



## Budget Cut Need Cited by Howell

A combination of reduced severance tax receipts and new bills means the county will have to trim another \$95,376 from its budget over the next three months, a state Finance Cabinet official warned this week.

The new estimate, confirmed yesterday (Tuesday) by Local Government Advisor Al Howell, puts at \$410,580 the funds available to the county after outstanding bills are paid. Expenses budgeted for the rest of the fiscal year amount to \$505,956, however.

Since salaries make up the biggest single budget item—\$228,504 is still in the budget for that purpose—that appears to be where economies will have to be made. Some \$20,000 budgeted for employees' health insurance could also be cut.

Judge-Executive Jerry Lafferty, Jr. agreed that the county budget leaves little room for adjustment except for the payroll, "and there's not much room there," he added. Other major budget items include utilities and telephone, for which \$45,810 is yet to be spent; road materials and supplies, \$40,000; and gasoline and oil, \$30,000.

Eighty-six bills totalling \$301,250 are listed as outstanding. Before he recommends that state Local Finance Officer Robert L. Purdom approve them for payment, he intends to go over the claims with Lafferty and members of the fiscal court today (Wednesday), Howell said. He has also asked County Attorney Arnold Turner, Jr. to scrutinize the list of claims, he said.

Among the claims, some of which have been reported previously, are bills from Adams Construction for \$72,507; Action Petroleum, \$53,669; and Grayson Coal and Stone, \$76,211. Claims by Edmond Barnett Trucking Co. and B and B Equipment, also said to be owned by Barnett, for \$2200 each, and by the Martin Pipe and Drain Co., for \$4400, are for "tankers" used as road culverts, Lafferty said.

Hatton-Allen Insurance Co. is owed \$11,085, Hayes Leasing Co. \$10,758, and Motorola Communications and Electronics \$4012, the latter bill for mobile radios. Some \$2386 is due to P and B Ambulance, for transporting bodies for autopsy; \$9709 to Share Corporation, operated by Roy Ratliff, of Martin, and \$1869 to Unijax, for cleaning supplies; \$1816 to Timco Supply for tires; and \$2248 to Visa. Credit cards are no longer being used for county business, Lafferty said.

Frankfort psychiatrist Dr. John Gergen submitted a \$1029 bill for examining a criminal defendant here.

A claim for \$648 in his own name represents past auto expenses, expenses he is no longer claiming, Lafferty said. Listed as "reimbursement and travel expenses" is \$1625 claimed by Thomas Lafferty Jr.

The reimbursement owing to the younger Lafferty is for personal funds he spent on the Allen swimming pool, said Howell, who criticized the practice. "No county employee should pay (See Story No. 1, Page 4)



THE 30-YEAR-OLD BOILER at the McDowell School is "in excellent shape," although warped flue doors could have been the source of smoke which some say has bothered schoolchildren in nearby classrooms in recent years, said Aaron Miller, an inspector from the state fire marshal's office, following his inspection of the boiler last Thursday. The flue doors, to which Miller is pointing in the picture above, have been sealed pending their replacement.

## Jobs Bill Makes Airport Certain

### Court House Happenings

#### MARRIAGE LICENSES

William P. Burke, 22, of West Prestonsburg, and Patricia Ann Slone, 20, of Blue River; Daniel Hunt, 20, and Jacquelyn Goble, 17, both of Prestonsburg; Christopher Duane Holbrook, 22, of Garrett, and Sabrina Lynn Conley, 22, of Martin; Ricky Darrell Spurlock, 32, of Printer, and Cheryl Ann Twaddle, 23, of Portsmouth, Ohio.

#### SUITS FILED

Mountain Empire Electrical Rebuilders, Inc. vs. West Va. Rebel Coal Co.; Alicia Faye Whitt vs. Billy Eugene Whitt; Edith Akers et al vs. Myrtle Tackett; Pamela Joyce Richmond vs. Paul Dean Richmond; Harold D. Fraley vs. Jimmy Darrell Brown; Randall Akers vs. Howell Branch Coal Co. et al; Andrew G. Martin vs. Geisella Sue Rodebaugh Martin; Oma Jarrell vs. Woody G. Jarrell; Citicorp Acceptance Corp. vs. Dewey E. Smith et al; Campbell Oil and Mine Supply Inc. vs. Bill G. Coal Co. et al; Bank Josephine vs. James and Carolyn Hall; Gauley Sales Co. vs. Brooks Mining Co. Inc.; Oma Kinder vs. Christopher E. Kinder; Loretta Hall vs. Harbit Hall.

Sherrill Reid vs. Inspiration Coal Co.; Barbara A. Arnett et al vs. Gary W. Robinson et al; Teresa O'Brien Compton vs. Jimmy Dean Compton; (See Story No. 2, Page 4)

## Three-County Facility Nears; Pike Co. Glum

President Reagan was expected to sign the federal Jobs Bill this week, and as sure as he does the Big Sandy Regional Airport to serve Floyd, Johnson and Martin counties will be funded and on its way to construction.

Congressman Carl D. Perkins maneuvered the airport funding of almost \$4 million into the jobs legislation which has been passed by both House and Senate and promised early signing by the President.

The regional airport will be located near the juncture of the three counties, adjacent to KY 3 (the Auxier-Inez road).

While Floyd-Johnson-Martin leaders were expressing pleasure at the news and lauding Congressman Perkins for his help, not everybody was happy. Pike county, which declined to join the regional airport plan but opted for its own, and is almost ready to open its own facility within a few weeks, voiced some displeasure. Webb Lail, executive director of the Pike County Chamber of Commerce, was quoted as saying, "It's a mystery to me that they'd spend that much money on an airport in Martin county when Pike county, with a population of 85,000, is where your biggest influx of business is. I don't know why Mr. Perkins would do that, but we're going to endeavor to find out."

Construction of the airport, which has been in the planning stage six years and stalled the last two years for lack of funds, is expected to begin soon. The jobs bill specified that funds made available must be used within 30 days of the date of their allocation.

The new airport will have a 5000-foot runway, with a parallel runway 40 feet (See Story No. 8, Page 4)

## Closed Meeting, Conflict Cited In Zoning Suit

The battle for Arnold Avenue is not over yet.

A Feb. 28 decision by Prestonsburg City Council rezoning three tracts there should be held invalid, claim Garland and Wonnell Godsey in a suit filed in circuit court here Tuesday.

The Godseys, who live on Arnold Avenue, have been locked in a two-year struggle with the city council over the question of changing from residential to commercial the classification of three properties on which the First Commonwealth Bank hopes to build its main office.

The Prestonsburg dentist and his wife successfully blocked the city's first attempt to rezone the area when Floyd Circuit Judge Hollie Conley ruled in their favor in July, 1981.

The city council, claiming it had been reversed only on technical grounds, reenacted the zoning ordinance this year. The Godseys, who argued in 1981 that the zoning charge does violence to the city's Comprehensive Plan, say the same argument still holds true.

There are other reasons, too, why the (See Story No. 4, Page 4)

### This Town...That World

Sunday is Easter—and it means more than something new to wear.

#### NO DIGGING, PLEASE

Word comes via Christine Spradlin that the wild phlox is a bloom on the hillside toward the north end of town. This is encouraging. Must go, see. Must also ask City Council to invest in a 12-pounder and zero it in on that spot for any person bearing hoe, pick, shovel, mattock, dutchberry, rake or other digging implement.

#### DATE UNCERTAIN

I'm at the age when I shouldn't want to be rushing time along, but can't resist wishing spring would get with it. Time's a-wastin', and I intend to go fishing the moment I get the weather and obligations to family, job, church and fellowman in perfect juxtaposition.

#### SOMETHING OLD...

For better or worse, we're computerized, these days. Terminals located, here and there, feeding the computer from which emerges these and other items you read.

This is a big jump from the days when the old Linotype churned out hot type between squirts, but we never get away from the old things. When I look about I'm sometimes reminded of the (See Story No. 5, Page 4)

### The Pros and the Cons . . .

## McDowell School Hassle Continues

It depends on whom one listens to. One side says the others will stop at nothing—including exaggeration, "scare tactics" and the disruption of a school—to get their way. The others contend they are only reluctantly "going public" with concerns they've tried for years, but in vain, to press through "normal" channels.

Either way, a group of parents who picketed the McDowell school 10 days ago to dramatize a list of "requests" they are making of school administrators brought their protest this week to the Board of Education, about 12 parents showing up here Monday to talk to school officials or, failing that, to picket the board offices.

After meeting with board officials, including Superintendent E.P. Grigsby, Jr. and Transportation Director Wayne Ratliff, members of the group complained that little progress was made and one of them, Ann Bailey, said she regretted that the group had acceded to Grigsby's stipulation that the meeting not be recorded.

A meeting last Thursday with McDowell Principal Hugo Miller produced some results but other matters were referred by the principal to school board officials, Mrs. Bailey said.

Concerns for the safety of a boiler at the McDowell school appeared to have been allayed Thursday, in circumstances to which both school officials and protesting parents pointed to illustrate the difficulties they face.

Citing the report of an inspector from the state fire marshal's office, who checked the boiler Thursday and declared it to be "in excellent shape," Miller denounced as "scare tactics" reports he said were circulated by protesters earlier that week, indicating the boiler was "about to blow up."

The morning the boiler was inspected, first grade teacher, Mrs. Ruby Damron, reported three calls from parents concerned about a potential explosion, Miller said. The protesting parents had disrupted the school with an unfounded "fear campaign," he charged.

The principal acknowledged that smoke from the boiler sometimes spread in the building which the boiler shares with kindergarten and the first two grades, but that was remedied Thursday after the state inspector determined its source, he said.

The inspector, Aaron Miller, who is not related to the school principal, said smoke could have escaped from two flue doors, which were warped by heat

from the furnace, or from the feeder bin, from which coal is drawn into the furnace by an auger.

The flue doors were temporarily sealed until they can be replaced and smoke loss from the feeder bin will be eliminated by keeping the bin well supplied with coal, said Volney Allen, maintenance supervisor for Floyd schools.

If the boiler-related problems have been resolved, that suits Mrs. Bailey fine, but the correction comes three years too late to help her son who, she says, has suffered chronic allergic reactions to smoke from the furnace during his first three years in school.

For at least those three years and for much longer, according to some reports, the problem of smoky classrooms had been brought to the attention of school administrators by parents and teachers and was a staple item on the agenda of the PTO, but nothing was ever done about it before now, Mrs. Bailey said.

"With the amount of money I've paid out in doctors' bills, I could have bought them an electric furnace" (to replace the school's coal-fired furnace)," she said.

(See Story No. 6, Page 4)

## Highway Toll Three in Wreck

Three men died last week as the result of Floyd county traffic accidents, Kentucky State Police reported.

Two of the victims, Glen Richard Harper, 23, of Harold, and 86-year-old William McKinley Smith, of Joe's Creek, Pike county, died Friday. The third, Darrell Roger Slone, 37, of Hueysville, succumbed Saturday at the UK Medical Center, Lexington, to injuries sustained March 15.

Harper was injured in a one-car wreck on KY 1428, near Allen, March 17, when he was thrown from his auto as it went over an embankment. Pinned beneath the car, the injured man was not discovered for nine hours. He died at the UK Medical Center.

(See Story No. 7, Page 4)

## Spillage of Coal Licked by Cover, Designers Say



With a patent pending and a production date near, the disposable coal car cover designed by two Prestonsburg men is in an enviable position.

Just about everybody welcomes it.

For a long while now, coal producers, railway companies and power plants have been trying to come up with some means of protecting coal shipments in rail transit. Apparently, what they devised was too complicated, too expensive or plainly impractical.

Now, says Donald L. (Dootney) Horn, the disposable coal car cover which he and Thomas Kuss have devised and are in the process of patenting, is the answer to the perplexing problem.

It's an adaptation of the same method used in covering coal trucks to prevent spillage. It is made of heavy plastic, with metal hooks, plus the use of rubber bands across the top. Each cover is made to fit a 100-ton coal gondola, the largest used by railways. Fitting this size to a smaller car is simple: simply tuck the ends in, clamp down the hooks and bind with the rubber bands.

Why is this device important? Designers of the cover say it will prevent coal from being blown from rail cars (the loss heretofore from this source has been estimated at 8 million tons of coal a year), prevents freezing and protects the coal from b.t.u. loss. Water and air pollution from coal spillage also will be eliminated, they claim.

(See Story No. 3, Page 4)



(Photo by Chuck Akers) THE BOAT seemed secure enough following the harrowing mishap Monday at the mouth of Cow Creek, so Eddie Akers, happy to be "in one piece," simply drove the strange product of the accident home to East McDowell as bystanders, amazed and amused, watched. Akers' boat and motor, a relatively heavy rig, became detached from its trailer in the vicinity of Porter's Bait Shop, slammed through the rear window of Akers' car, knocking it off the road and into the ravine formed by Cow Creek. Luckily, he was unhurt, and, after a wrecker retrieved the car-boat combo and the auto proved functional, it was time for Akers, described as a "hardcore" fisherman, to "go to the house."

## Utility Rates At Paintsville May Rise Again

(From The Paintsville Herald)

Customers of Paintsville Utilities will see their rates for gas, water and sewage service swing upward once again if a rate structure proposed by utility consultants is accepted. A special session of city council was set for Wednesday morning to review the proposals.

The rate study was conducted by Heath and Associates at the direction of the Paintsville Utility Commission "to propose new retail rates consistent with the revenue needs of financially sound utility operation capable of rendering adequate and dependable utility services to the public."

The study points out that "the annual net income of utility operations has been in a downward trend and finally showed a loss in the 1982 audited financial statement." It includes nine recommendations, three of which are proposed rate hikes.

For gas services, minimum rates remain relatively unchanged but an increase of some 36 percent is reflected in the second rate stage and 43 percent in the third.

Inside city customers could see rates go from \$7.01 to \$7.04 for the first 1000 cubic feet; from \$4.14 to \$5.64 per 1000 cubic feet for the next 2000 cubic feet; and from \$3.86 to \$5.51 per 1000 cubic feet over 3000 used.

Outside city rates are proposed to increase from \$8.76 to \$8.80 for the first 1000 cubic feet; from \$5.18 to \$7.05 per 1000 cubic feet for the next 2000 cubic feet; and from \$4.83 to \$6.89 per 1000 cubic feet above 2000 used.

Proposed water rate increases amount to roughly 15 percent over current rates both inside and outside the city limits and an additional five percent increase is proposed for 1984. Sewage rates will amount to 70 percent of the monthly water bill.

Other recommendations in the study include:

- an annual review of utility rates,
- development of a utility statistical records system,
- preparation of monthly operating reports for utility commission review,
- a proposed study to determine sources of unaccounted water loss, and
- a recommendation that a determination be made of the existence and subsequent remedy of any free utility service being provided in violation of bond ordinance covenants.

Opinions from councilmen polled Tuesday afternoon left no clear consensus concerning the rate proposals but all agreed that "some questions need to be answered". Council was to review the rate proposals at an 8:30 a.m. meeting Wednesday.

## Big Sandy Hospice Wins Board Approval

The Kentucky Certificate of Need and Licensure Board last week reviewed 25 applications affecting health care facilities and services across the state. The board also reconsidered four previously denied applications and voted on four licensing issues.

Approved was the application of Hospice of Big Sandy, Inc., Prestonsburg, for a hospice program to serve the Floyd-Johnson county area.

In a separate action, Human Resources Secretary Adams disapproved a Section 1122 proposal submitted by U.S. Health Corporation. The Florida-based company proposed to buy Jenkins Community Hospital in Letcher County for \$1.6 million. Disapproval was based on the proposal's failure to demonstrate need. The proposal also was judged to be an ineffective use of available resources. The hospital, located 16 miles from Whitesburg Appalachian Regional Hospital, reported a 15 percent occupancy rate for 1982.

## Named State Homecoming Queen



(Photograph by Steve Porter)

Shawn Renee Curry, a senior at Wheelwright High School, was crowned Kentucky's Homecoming Queen at the state-wide pageant held Sunday, March 20, at the Executive Inn in Louisville. Runnersup in the pageant were Molly Schrand, Boone County High School, second place; DeLisa Sage, Harlan High School, third place; Missy Chadwick Simon Kenton High School, fourth place; and Lisa Watson, Crittenden County High School, fifth place.

To capture the title, Miss Curry, the daughter of Vernon and Gail Bailey, competed with other local Homecoming Queens from across the state for two days in personal interviews, casual wear modeling, evening gown competition and on-stage questions. Each girl was also required to present a speech on her hometown or school.

In addition to a crown and trophy, Miss Curry won a modeling scholarship and an all-expense paid trip to Las Vegas, Nevada to compete in the national finals in July when America's Homecoming Queen will be chosen. As Kentucky's representative, Miss Curry will participate with high school homecoming queens from every state in the nation, each of whom has won her state title, in the national pageant to be held at the Las Vegas Riviera Hotel.

## James Powers



James Powers, 75, and his wife, the late Bonnie Powers, of Auxier, have 10 children, 49 grandchildren and 30 great-grandchildren. The children are, Billy, Freddie, Maggie, Margie Jean, Jackie Lee, Glynn, Denna, Jimmie, Robert, and twins, Richard and Charline.

## Retirees Can Avoid Estimated Payments

Since January 1, 1983, there is a requirement that income tax generally be withheld from pension and annuity payments, the Internal Revenue Service said.

The tax withheld from periodic pension or annuity payments is based on marital status and the number of withholding allowances claimed on a withholding certificate-Form W-4P or similar form provided by the payer. If a retiree does not give the payer a withholding certificate, the tax withheld will be determined by treating the retiree as a married person claiming three withholding allowances. This means that there will be no withholding on the \$5,400 of a pension or annuity.

Retirees may choose to have no income tax withheld from any distribution received. The payer will tell the retirees how to make the choice. If a retiree chooses not to have income tax withheld from the pension or annuity, he or she may have to make estimated tax payments. Even if tax is withheld from the pension or annuity, estimated tax may have to be paid if enough tax is not withheld.

## FIRST CHILD BORN

Mr. and Mrs. Joseph A. Campigotto, of South Point, Ohio announce the birth of their first child, a daughter, Victoria Grace "Tori" on March 3. She is the first grandchild of Henry and Grace Clark, of David; and of Jack Campigotto, of South Point, and the late Victoria Lee Campigotto. She is also the first great-grandchild of Rev. Ashland and Elizabeth Shepherd, of David, and a great-grandchild of the late Earnest and Betty Clark, of David. Mrs. Campigotto is the former Susan Elaine Clark.

**IRVIN SHEPHERD**  
DAVID, KY.  
DEMOCRATIC CANDIDATE FOR  
**CONSTABLE, DISTRICT 1**  
(UNEXPIRED TERM)  
FAIR AND EQUAL LAW ENFORCEMENT  
• YOUR SUPPORT APPRECIATED •  
(Pd. Pol. Adv. Paid by Candidate, 2-23-13t-pd.)

**YOUR CHOICE**

**Ruby & Diamond Cluster**  
Sug. Ret. \$199.00  
PRL - 3, 4

**Ladies Antique Diamond Ring**  
Sug. Ret. \$179.00  
PRR - 3, 4

**Diamond Solitaire**  
Sug. Ret. \$99.00  
YSI - 39, 40, 45, 46

**\$69**

**60% off**  
Sug. Ret. YWG - 15, 16

**\$327**  
Sug. Ret. \$819.00

**\$212**  
Sug. Ret. \$529.00

**\$355**  
Sug. Ret. \$889.00

A special selection of diamond jewelry at close-out prices.

Sug. Ret. YWG - 1, 2

**\$155**  
Sug. Ret. \$389.00

**\$232**  
Sug. Ret. \$579.00

**\$144**  
Sug. Ret. \$359.00

Merchandise may vary location to location.

**YOUR CHOICE**

Ladies Horseshoe **Diamond Ring**  
Sug. Ret. \$249.00  
PRL - 13, 14

**Diamond Cluster .05 Ct. t.w.**  
Sug. Ret. \$149.00  
Available in PRL - 21, 23, 24 Round or Square.

**\$79**

**70% off**  
Sug. Ret. 14 Karat Floating Heart  
with any MSP Chain purchase.  
A regular \$5.95 value.

**14 Karat GOLD CHAINS**

Ladies Seven **Diamond Cluster .14 Ct. t.w.**  
PRL - 25, 26, 27  
Sug. Ret. \$269.00  
Available in Round or Square.

**3mm 29¢**

4mm 79¢  
5mm \$1.29  
6mm \$1.89  
7mm \$2.19  
8mm \$3.29  
10mm \$6.99

**Solid 10 Karat Gold Wedding Bands**

Ladies 2mm **\$16<sup>97</sup>**

Gents 3mm **\$34<sup>97</sup>**

**BOTH for \$49<sup>97</sup>**

**YOUR CHOICE**

**\$99**

**Diamond Solitaire**  
YSI - 41, 42, 47, 48  
Sug. Ret. \$139.00

**14 Karat Add-A-Beads**

© Copyright 1983

Kentucky's Largest Jeweler  
24 Locations - One Opening Soon Near You.

**C. & H. RAUCH**

117 University Drive, Prestonsburg, Ky. Open Mon.-Sat. 10 'til 6, Open Fri. 'til 9 NO. 83

We're glad you asked!

John C. Hall  
Founder  
Hall Funeral Home



## WHAT ABOUT OTHER FUNERAL DIRECTORS?

We wish to take this opportunity to compliment the other fine funeral directors in the community for their service to the community over the years. We've met a lot of other funeral directors and we feel our competitors certainly compare most favorably. We think our community is fortunate in having such a high and professional level of funeral service from them.

Their being here, as we are, provides members of the community with CHOICES—in service, in economy, in the many intangibles that are inherent in our competitive free enterprise system.

We hope you will consider us (as well as our professional colleagues) capable, and worthy of your trust—should the need for funeral services arise.

You will find us quick to respond to your needs and sympathetic to your wishes. We'd like to think our fine facilities and meticulous attention to the smallest details set us apart from other professionals in the community. Our main concern is your peace of mind. You may be certain that every detail will be attended to that needs being done. We know you would have it no other way.

## HALL FUNERAL HOME

Near Junction of Ky. 80 and Ky. 122, Martin  
Phones 285-9261 OR 285-9262

## Elect C. "Bud" Slone for County Court Clerk

C. "Bud" Slone is the son of Osie Slone and the late Charlie Slone. He is married to Nola Dean Allen Slone and has one daughter, Lavonne.

He is a native Floyd Countian, and is a 1959 graduate of Prestonsburg High School. Attended Morehead State University. Veteran, owner of Slone Meat Company, Lifetime member of DAV.

Bud Slone believes Floyd County needs a WORKING MAN to do an honest job.

Your vote and influence will be greatly appreciated.

POL. ADV. PD. FOR BY CANDIDATE, 11-pd.



Announcing the Opening of  
**Debbie's Florist**  
at Wayland.

Fresh flowers, cut flowers, plants, flowers for funerals, artificial and silk. 358-9748 or 358-9571 (home).

Owned by Debbie Martin.



**Stella's Drapery Outlet**

Hwy. 160, Brinkley, Ky., near Hindman.

Open Mon. thru Sat. 9 to 6. Phone 785-4787

Bedspreads, with priscillas or drapes to match. Also, shams, panels. Insulated and open weave drapes, sheet sets (reg. or waterbed), towels, wash cloths, gift items.

**Many Ignore Parking Rules, Council Told**

Until downtown merchants are prepared to discourage their own employees from parking on the street, he will feel little enthusiasm for enforcing city parking laws, Councilman Estill Lee Carter told a meeting of Prestonsburg City Council Monday.

The councilman's comment came in response to complaints by James J. Carter, a city funeral director, that many motorists break the city's parking regulations with impunity.

While some motorists pay their parking tickets, others simply "let them pile up," noted Carter, who urged the council either to "enforce the law or take the meters out completely."

The funeral director complained also that downtown employees ignored his attempts, during funerals, to reserve some on-street parking near the First Baptist Church. Police Chief Jim Curtis said he could help secure parking space for funerals but did not have time for the record-keeping that would be necessary to enforce city parking regulations.

Developers of the Prestonsburg Inn, a motel proposed for a site on U.S. 23 at Katy Friend, were rebuffed by the council in their attempt to stay annexation of that section.

Through their attorney, Greg Stumbo, the developers—who are listed as Dr. J.D. Adams, H.D. Fitzpatrick, Jr., Jack Absher and Tom G. Dings—sought to postpone the proposed annexation until construction of the motel is completed. Incorporation in the city at this time could add as much as \$60,000 to construction costs and could jeopardize the project, Stumbo said.

Questioned by council members as to how the developers arrived at that figure, however, the attorney admitted he did not know. A city building permit would cost one half of one percent of the total cost—\$5000 for a million-dollar project—and inspection fees would have to be paid to the state if not to the city, the council members pointed out.

Other businesses on Katy Friend and residents and businesses elsewhere were expected to pay for the benefits of annexation and no exception should be made for the motel developers, several council members argued.

The motel developers were said to have favored annexation initially, when they were seeking council sponsorship for a \$200,000 state grant application to extend city water and sewer lines as far as their building site. They changed their stance after the fiscal court agreed to sponsor the grant request, however.

In other business, the council appointed Fred Goble to the airport board to replace Don Goble, who resigned; agreed to advertise for 10 summer workers; and adopted an ordinance annexing a section on the city's southern perimeter at Lancer.

**MSU Reception Slated In Paintsville, Tues.**

Morehead State University will host a reception for area high school students and parents, Tuesday, April 5, from 7 to 9 p.m. at the Carriage House Inn at Paintsville.

Representatives of MSU's academic, social, athletic and financial aid offices will be present for information, counseling and advising.

In addition, "The Mighty Morehead Players" will present a special showcase of student talent.

Guest tickets are available from high school counselors or from the Division of Admissions, MSU, Morehead, KY 40351. In Kentucky, the toll-free line is 1-800-262-7474.

**EARLIEST NEWSPAPER**

The earliest recorded instance of a newspaper was the Roman Acta diurna, founded by Julius Caesar and posted daily in public places to inform the public of the news.

**Holy Week, Easter Services Scheduled By Area Churches**

The local Easter Sunrise Service will be conducted by the Rev. Taylor Biggs, pastor of the Community Methodist Church, at the Jenny Wiley State Park Amphitheatre. The service, which will begin at 7 a.m., will feature music by the Prestonsburg High School Honor Choir, and all who attend should bring lawn chairs because no chairs are available at the amphitheatre. In case of inclement weather, the service will be moved indoors to May Lodge at the park.

Holy Week services sponsored by the Floyd County Ministerial Association continue each day throughout this week, and will be climaxed by the Community Easter Sunrise Service, Sunday, April 3rd.

Today, (Wednesday) the noonday service at the First Baptist Church will focus on the denial of Peter. The Rev. Paul Grainger, pastor of Lancer Baptist Church, will speak. Mrs. Elma Jessen, of the Presbyterian Church, will sing.

Maundy Thursday, the speaker will be the Rev. Christopher Platt, Vicar of St. James Episcopal Church. Soloist will be Mrs. Meredith Snyder, of the local Seventh Day Adventist congregation.

Good Friday, special music will be a solo by Miss Rebecca Haywood. Accompanied by David Leslie, she will sing "Take My Mother Home." The sermon will be delivered by the Rev. Timothy Jessen, pastor of First Presbyterian Church.

After each of these services, there will be a luncheon under the direction of the Local Council of Church Women. Eva Collins is chairman of the committee which arranges for worshippers to have a luncheon after the service during their lunch hour, and women from eight local churches supply the food.

**BLOCK LANDS IN TUNISIA**

U. S. Agriculture Secretary John R. Block arrived in Tunisia last week for a three-day visit, beginning a trip to the Middle East.

He said the United States wants Tunisia to benefit from American technology and plans to increase agricultural cooperation between the two nations.

America exports over 50 percent of all the soybeans grown in the country. In the balance of trade, this constitutes about \$10 billion a year—enough money to buy almost 300 million barrels of oil.

**IBM Typewriter Owners**

My name is Jerry Cornett,

I have serviced eleven vocational schools, several colleges, and businesses in this area for six years.

As you know, any machine—no matter how simple or intricate—needs to be kept at peak performance, to give a customer maximum efficiency. By cleaning, lubricating, and upgrading, your machines are benefited by fewer service calls and an extended machine life.

As a resident, I am aware of the economic problems in this area. By saving twenty-five to thirty percent on your service dollar annually, you also keep the money working in this area. Too long have Lexington, Ashland, and Huntington based companies taken money out of our economy while putting very little back.

I will provide experienced, prompt, courteous service at a considerable savings that will benefit you and your community.

For more information, call—  
**CORNETTE BUSINESS SERVICE**

IBM Typewriter Repair Service  
Telephone Answering Service  
Secretarial Service

Jerry Cornett  
Susan Adkins

Ph. (606) 432-0121  
(606) 886-1966

Eugene Russell  
New Manager of H. & R. Block in Prestonsburg and Martin  
Announces

**BOOKKEEPING AND COMPUTER SERVICES**

- Financial Statements • Payrolls
- Related Services

PHONE 886-3685      PHONE 285-9879  
8 Richmond Plaza      Main Street  
Prestonsburg      Martin



**I** am the resurrection and the life; he who believes in me, though he die, yet shall he live, and whoever lives and believes in me shall never die. (John 11:25)

These words of the Savior have more meaning than ever at Eastertime. On Easter Sunday we rejoice in Christ's victory over the grave and the promise of our own redemption. The churches of the community invite you to join them in celebrating this great Christian holiday in the worship service of your choice.

**CARTER FUNERAL HOME**  
Prestonsburg, Ky.

**An Open Letter**

Hon. Jerry Lafferty, Jr.  
Floyd County District Judge  
Court House Annex  
Prestonsburg, Kentucky 41653

Dear Judge,

We have checked with the Perry County courthouse and were informed that they have no salaried Alcoholic Administrator. State law stipulates the judge shall be ABC Administrator, or he can appoint someone in his stead. The judge, himself, acts as ABC Administrator in Perry County. As most people know, you spend \$18,000 per year, \$1,500 per month, of tax money for this position, which could not require very much work now at all. This little extra work, we believe, you should be glad to undertake for your county.

In light of the financial weakness of our county, and, we trust in your desire to put our county back on solvency, we respectfully suggest that you consider dismissing your ABC Administrator. You could divide this \$18,000 with your four Magistrates, money to put back in the road fund, to buy gravel, black-top and for grading our poor roads. Judge, in all due respect, it is hard for the good people to understand when they are told there is no gravel for their roads, no blacktop, no money for bridge repairs, no money for ditch work, and then they see where we have \$18,000 per year going for a job called "ABC Administrator." This is a job you could do with great proficiency. We just hope the sales tax (if there is to be one) on alcoholic beverages, is used to help the people instead of big salaries to administer the tax, etc.

We are in need of help, Judge. Our cars are being torn up traveling our worn-out roads; please help us. This open letter is not written to politically hurt you in any way, but to offer another avenue whereby you can have public support in your endeavor to save your county money. You can help our county by cutting out such waste and placing the money on vital services for the people. Here is an area where you can save the taxpayers of Floyd County \$18,000 per year, in addition to the cuts suggested by Al Howell, Local Government Advisor. The Perry County Judge is doing well as his own ABC Administrator. We think this cut in expenses is more reasonable or as reasonable as any expense-cutting suggestions made by Mr. Al Howell. We trust, Judge, that you will have the boldness, the courage, and the convictions to make the tough decisions that are in the best interest of our county.

Respectfully yours,  
Rev. Bobby Baldrige  
Rev. George Robinson  
Huey J. Darby

(Adv. 11)

**Pick 'n Pay Shoes** Sale prices good thru Saturday.

**Sale. Carrera LEATHER sandals.**

Women's leather thong. Reg. \$9.97

**\$7**

your choice

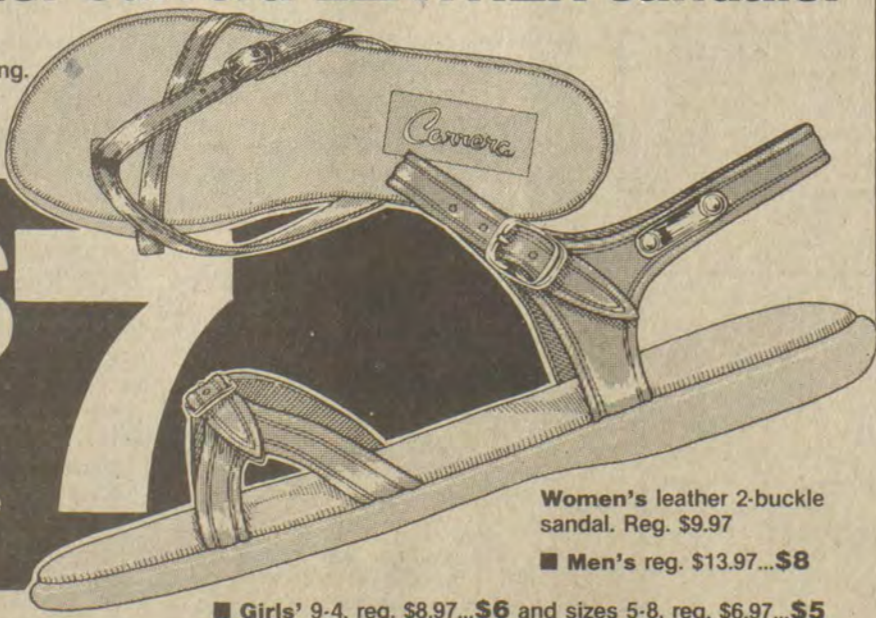

Women's leather 2-buckle sandal. Reg. \$9.97  
Men's reg. \$13.97...\$8

Girls' 9-4, reg. \$8.97...\$6 and sizes 5-8, reg. \$6.97...\$5

U.S. North  
Near Sears Prestonsburg

MasterCard or Visa. Open evenings-closed Easter Sunday.

# The Floyd County Times

Published Every Wednesday by

Prestonsburg Publishing Company

NORMAN ALLEN Editor

Subscription Rates Per Year: In Floyd County, \$8.00; Elsewhere in Kentucky, \$10.00; Outside Kentucky, \$12.50

Entered as second class matter June 18, 1927, at the postoffice at Prestonsburg, Kentucky, under the act of March 3, 1879.

## For Grady Stumbo

When Bert T. Combs, at that time a Prestonsburg resident, entered the race for governor more than 20 years ago, The Times editorially supported him.

It did so not only because he was an Eastern Kentuckian but also because we were convinced he possessed those qualities which would produce a great governor. His record as governor did not disappoint us.

Now, with another gubernatorial campaign under way, we endorse the candidacy of Dr. Grady Stumbo, a Floyd county native whose qualities of mind and heart are such that he is eminently qualified for the office.

The son of a coal miner, Grady Stumbo's experience touches upon every economic and social situation, beginning with his own personal economic problems as he sought an education and continuing with his contacts with individuals in every walk of life, including professional and industrial interests.

He already has the wide experience gained as secretary of Kentucky's mammoth Department for Human Resources, a position into which he stepped, stone-cold, and in which he achieved a brilliant success.

At this stage of the campaign it appears obvious that Dr. Stumbo is free of those entangling alliances with the "privileged" as opposed to the ordinary citizen. Not one of the so-called power brokers and king-makers that maneuver behind the scenes is in the Stumbo camp—they're all for somebody else.

Our faith in a talented, dedicated Eastern Kentuckian for governor has not changed since the days of Bert Combs. Win, lose or draw, we're for Grady Stumbo.

--- 1 ---

(Continued from Page One)

for anything out of his own pocket," he said. "All county purchases should be paid by check to the seller, not to a county employee."

Judge Lafferty said he had been told to expect no severance tax receipts from the state this quarter. Cuts in severance tax revenue, attributed to the coal slump, and debts inherited from the previous county administration have been the cause of his administration's fiscal problems, he said.

Meanwhile, State Police Lieutenant Jerry Lovitt said Tuesday that a state police investigation of Floyd finances is continuing this week. Lovitt, who is commander of a special investigations unit for the eastern part of the state, said the unit was preparing to audit the county records.

--- 4 ---

(Continued from Page One)

zone change should be overturned, they argue in their suit, which names as defendants the city council, the Floyd County Planning Commission, the First Commonwealth Bank and two owners of the tracts in dispute, John Allen and Stephen R. Allen. Among other things, the Godseys charge that:

—a meeting of the planning commission violated the state "open meetings" law;

—an employee of the bank which sought the zoning change participated as a member of the planning commission in discussion of the proposal;

—the commission lacked a quorum on the day it voted to recommend to the city council that the tracts be reclassified; and

—the commission failed to adopt findings of fact, based on evidence, upon which to base its recommendation.

The planning commission, under the chairmanship of George Cecil Brown, held a closed, unadvertised and illegal meeting to discuss the rezoning at May Lodge on December 20, the plaintiffs charge. When he learned of the meeting he asked to be admitted but was refused, Godsey said.

Although he abstained from voting on the proposed zone change, the participation by First Commonwealth Vice-President Sam Blankenship as a commission member in arguing for the change constituted a conflict of interest and invalidates the commission's action, the Godseys contend.

Moreover, they insist, the five commission members who voted to recommend the zone change were not properly appointed and did not constitute a quorum of a body which is required to have 11 members.

--- 8 ---

(Continued from Page One)

wide, and in the plans has been classed as a transport facility, capable of handling large aircraft.

Final design has been completed and the project could go to bid almost immediately.

About \$200,000 in state and local funds have been invested in the master plan and final engineering design.

Cost of grade and drain is projected at about \$1.7 million, paving at about the same amount, and lighting at approximately \$200,000.

Design includes aircraft parking, a terminal building, auto parking area, hangar space, fuel storage, perimeter fencing, visual approach slope indicators and navigational aids.

(Continued from Page One)

Betty Bentley vs. Norman Phillip Bentley; M & M Welding Inc. vs. R. M. Keene Energies Inc. et al.; Kent Kidd vs. Leticia Lyn Ratliff Kidd; Anna Little et al vs. Charlotte Collins et al.; Earl G. Robinson vs. Earlene Lawson; Bank of Commerce and Trust Co. vs. Ervin Akers; Sharon Kay Bates vs. Comm. of Ky. Unemployment Ins.; Alan Keith Howell vs. Lana Stumbo Howell; Garland Godsey et al. vs. Harold Cooley, Mayor, et al.; Carl Johnson vs. J. & S. Mining.

--- 3 ---

(Continued from Page One)

"Power plants, the railroads and the coal companies welcome it," Horn said. "And this is something environmentalists will all like."

Horn says western coal losses in transit are the heaviest in the nation as trains speed across prairie country and the wind takes its toll. Wheat fields are blackened by coal dust, ski slopes sometimes lose their shining whiteness. Coal spilled into lakes and streams add to acidity of the water.

The cost of the disposable cover? Horn says the saving in coal will be six times what the cover, plus installation, costs. He says a coal car can be covered in eight minutes. Once the train has reached its destination, the cover is removed and burned or otherwise destroyed.

A "trial run" on a coal shipment to Detroit was made recently. The cover worked to perfection, its designers say.

The Prestonsburg men worked on the device about seven months before applying for an international patent and demonstrating the cover to industry officials.

Manufacture of the cover and labor involved in attaching the cover will create 2000 new jobs across the country, the partners predict.

Horn and Kuss are pretty well established as innovators in the coal industry. Several months ago, they were involved in the Old-Style Mining Co., which proposed non-mechanized mining at Ball Alley here, with the return of ponies for use in hauling coal from inside the mine to be loaded into trucks. This venture ran into trouble with the City Council and is now a mechanized deep mining operation under other ownership. More recently, they produced a rubber-tired shuttle car for operation in low coal seams, and this is in production.

### Graves County Supt. Raises KET Funds

Graves County School System, under the supervision of Superintendent Gynel E. Garnett, raised \$3040 to contribute to KET during TeleFund '83. Garnett, who organized the local campaign in three days, called the TeleFund '83 phone bank Wednesday, March 16, to pledge the money.

"We wanted to participate in KET's fund-raising efforts this year because we appreciate the quality of programs KET brings to our schools," said Garnett. "We don't look at this as a contribution; we are glad to pay for an evening and weekend service that we can find nowhere else."

A glass fire screen will keep warm air in a room from going up the chimney but allow warmth from the fire to radiate through the glass.

## Our Yesterdays

(Items taken from The Floyd County Times, 10, 20, 30, 40 and 50 years ago.)

### Ten Years Ago

(March 28, 1973)

The district office of the Kentucky Division of Forestry, which was moved to Thelma from Prestonsburg, soon after Governor Nunn began his term of office, is scheduled to be relocated here...The body of nine-year-old Roxie Ann Keathley, former Floyd county child who had been the object of a wide search since her disappearance from her home near Elyria, O., March 12, was found Saturday morning, and a 21-year-old plant worker is being held on a charge of murder...Contractors' bids on the construction of an 18,000-square-foot structure near here to serve as a "hub" for specialized mental health services in the region are expected to be asked next month...A shooting incident in a Columbus, Ohio bar early Sunday morning claimed the life of a 45-year-old former Weeksbury man, Raymond Little...There died: Benton Eugene Ray, 51-year-old Abbott man, Saturday morning of carbon monoxide poisoning; William Rose Burgess, 62, of West Prestonsburg, Wednesday in a Lexington hospital; Elihan (Tena) Hall, 71, March 7 at his home at Topmost; Richard Hurt, 68, March 17 at his home at Weeksbury; Kelly Hamilton, 45, of Drift, Sunday, in a Lexington hospital; Willie Ramey, 62, of Auxier, Saturday in a Lexington hospital; Curtis Ted Martin, 63, of Garrett, Wednesday, at his home; Mrs. Minerva Trent, 72, of Tram, Tuesday at a Pikeville hospital; Mrs. Lillie C. Miller, 71, of Prestonsburg, Sunday in a hospital, here; Mrs. Olga Wells Porter, 58, of East Point, Sunday at a Paintsville hospital; Roger Lee Stowers, 22, of Warsaw, Ind., Saturday in an auto accident; Mrs. Rennie Hall, of Tram, who at 104 is believed to have been the county's oldest resident, Wednesday at her home; Charles B. Lykins, 63, of Celina, O., formerly of this county, recently in Van Wert County Hospital.

### Twenty Years Ago

(March 28, 1963)

Flood troubles along the Big Sandy itself should be over, five years from now, according to Col. Harrington Cochrane, district engineer, U. S. Corps of Engineers, Huntington, W. Va., who pointed to Corps projects already under way which should alleviate the threat...Approximately 11,000 typhoid shots have been administered by personnel of the Floyd County Health Department since the March 12-13 flood, Dr. Russell L. Hall, health doctor, said this week...A total of 665,575 strawberry plants—enough to plant between 165 and 170 acres—have been ordered from the several counties of this area to be served by the Prestonsburg processing plant...Approximately 1,100 flood-stricken families in this county will receive assistance from the American Red Cross, it was announced this week by the local chapter...Born: to Mr. and Mrs. Robert Coleman, a daughter, Catherine Hill Coleman, Feb. 4 at Gainesville, Florida; to Mr. and Mrs. Honel Adams, a son, Les Michael, Sunday at Whiteland, Indiana...There died: Ralph B. Davis, 58, of Prestonsburg, Sunday at the Prestonsburg General Hospital; Mrs. Elizabeth Dingus May, 91, of Langley, Saturday at the Beaver Valley Hospital, Martin; Walker Moore, 51, of East McDowell, following multiple injuries suffered Monday while at work on a construction job at Narrows, Va.; Mrs. Sarah O'Dell, 99, Sunday at her home at West Prestonsburg; Alex L. Meade, 90, Saturday at his home at Blue Moon; Mrs. Sinthey Hopper, 75, of Topmost, last Tuesday at the home of a daughter at Estill; Dan Prater, 56, of Hueysville, Friday at the Beaver Valley Hospital, Martin; Haulie Castle, 46, last Thursday at home at Hueysville; Mrs. Sophia Layne, 61, of Martin, Sunday at home; Hunter Bradshaw, 59, of Dana, Saturday; David W. Wallen, 88, Floyd native who became tax commissioner and circuit court clerk of Knott county, March 5 at the Beaver Valley Hospital, Martin; Mary Rogers Presley, 73, of Wheelwright, March 7 at the home of her son.

### Thirty Years Ago

(March 26, 1953)

Date of the Passion Pageant has been changed to May 3, with an alternate May 10 date set in the event of bad weather. The pageant will be staged at Martin...Franklin Conley is presiding as governor at the youth assembly in Frankfort this week...John Delmar Hughes, son of Mr. and Mrs. J. T. Hughes, of Prestonsburg, has been named to the national high school All American football team...L. R. Johnson, soil conservationist, said this week that 85,000 trees are expected to be planted in Floyd county this year...Born: to Mr. and Mrs. Otis D. Spurlock, of Allen, March 13, a son—Randolph Lee...There died: Charlie Pope, 67, of Betsy Layne, and a native of Roumania, Saturday when hit by a train at Pikeville; L. C. Hubbard, 73, of Auxier, March 13 at a Paintsville hospital; Edith, 8, daughter of Hershel Hunt, of Ivel, at Ashland, March 20; Norman Miles, 45, formerly of Wayland, March 18 at Willard, Ohio; Mrs. Margaret Whitaker, 72, March 21 at home on Middle Creek; Mrs. Lena Elliot, 68, of Ligon, Saturday at a Martin hospital; Mrs. Glenna Cremeans, 48, formerly of this county, March 19, at Dayton, Ohio.

### Forty Years Ago

(March 25, 1943)

A countywide local option election has been set for May 15...Warrant officer Charles Moore, of Fed, is a Japanese prisoner and Pfc. Billy R. Kendrick, of Emma, has been wounded in the Tunisian fighting...Lattice Fouts, 37, Wheelwright miner, drowned Sunday when his auto plunged into a rain-swollen stream at Lookout, Pike county...An investigation is being made of the serious stabbing of Willard Howell, 19, of McDowell...Ninety Floyd selectees will leave for armed forces induction April 9...E. L. Johnson, 74, was almost instantly killed at Jack's Creek Saturday when hit in the temple by a thrown rock...Prestonsburg's newest social group is the "War Widows Club"...Four men were injured early Tuesday in a truck-auto collision near Allen. They are Merle Wilson and Hugh White, of Prestonsburg, John Thornsby, of Ashland, and Marshall Gaynor, Salem, West Virginia...There died: John W. Clark, 73, of Allen, March 17 at a Lexington hospital; Mrs. Thomas Buskirk, 83, Friday at Davella, Martin county, buried here; Mrs. Mary Bradley Huff, 67, of Wayland, Friday at a Martin hospital; Mrs. Rebecca Hall, 69, Saturday at Blue Moon.

### Fifty Years Ago

(March 24, 1933)

Bids will be received May 10 on approximately 11 miles of the Left Beaver road from McDowell to Wheelwright junction...Bill Jack, three-year-old son of Dick Robinson, of Dock, was drowned last Sunday in Spurlock Creek...The barn of Walker Spears was destroyed by fire, March 14, near Edgar. A horse, three cows, five hogs and four haystacks were lost in the blaze...Married: Miss Freda May Bingham, of Prestonsburg, and Mr. Seldon Ward, of Paintsville, at Salyersville, March 15...There died: Miss Alta Akers, 21, Saturday at Allen of a bullet wound; Jimmy Pokus, 40, Italian miner, in a slate fall at Garrett; Mrs. Albert Owens, 28, Sunday at the home here of her sister, Mrs. Russel Hall.

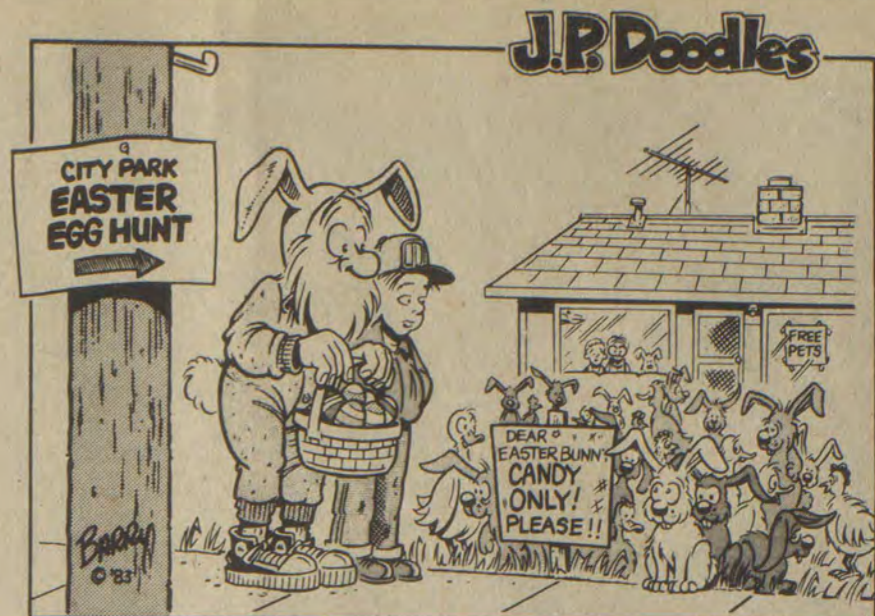

--- 6 ---

(Continued from Page One)

The school principal agreed to meet Thursday with four representatives of the protesting parents—Mrs. Bailey, Chaddie Martin, Launa Bryant and Aileen Hamilton—to discuss the group's requests. (When Miller protested his presence, a legal services attorney representing Mrs. Bryant agreed not to attend the meeting.)

In a "summary of the results" of the meeting, Mrs. Bailey wrote later that progress was made on problems of bus discipline and lunchroom cleanliness as well as the furnace problem, but noted that questions concerning bus safety, the availability of textbooks and recent curriculum changes still need to be resolved.

Miller agreed, she said, to solicit input from the parents' group in formulating a code of behavior for students on school buses and to have the lunchroom area sprayed for cockroaches.

(Dave Trimble, representing Tri-State Exterminators, of Paintsville, said Thursday his firm was spraying the lunchroom and home economics areas for vermin. The school had a "moderate infestation" of cockroaches under the lunchroom, "no better and no worse" than any other school in the area, he said.)

But the principal begged to differ with the parents on the state of the restrooms. The restroom in the high school section is in such disorder she "can't begin to describe it," Mrs. Bailey said. The restrooms "are not pretty but they work," said Miller.

And Miller deferred to school board officials on several other issues, Mrs. Bailey noted, including the parents' complaint that a recent scheduling change allots an inordinate amount of time to practical arts at the expense of reading and English classes.

On yet another issue, the availability of textbooks, the parents argued that each child should have a textbook in each subject. That is not the case at McDowell, where even the principal concedes that, while each student has "access" to the books he or she needs, the students do not have books in each subject for their exclusive use.

McDowell is meeting the standards imposed by the state Board of Education, which requires only that students have access to the books they need, said Assistant Superintendent Ronald L. Hager this week. In fact, the school has been allotted more books in the lower grades than there are students registered, but some students in higher grades must also use those books because they are incapable of using texts designed for the higher grade levels, he explained.

Some of the books might also be lying about in lockers or in students' homes, he acknowledged.

"I can't see practical arts denying any youngster the opportunity to learn basic skills," Hager said in response to parent complaints that time is being taken from reading and English classes to accommodate practical arts in the 7th and 8th grades.

All students receive the state-required hours of instruction in compulsory subjects—language arts, math, science, social studies, fine arts, health and physical education—and electives like practical arts, environmental studies, consumer courses, or drug-and-alcohol programs are intended to supplement the core curriculum, he said.

--- 5 ---

(Continued from Page One)

character I once knew who was never dressed properly. Give him a new suit, new shoes, new shirt and all, and he would wind up without a tie. He just couldn't, or wouldn't, get the ensemble all together.

Just like us. Back there sits one of these computer adjuncts, bright and shiny, whispery quiet. And it's firmly positioned on a scarred table that was used, years ago, to receive papers as they were printed and delivered from a clanking old Babcock cylinder press. Something old, something new...that's us.

### I'LL TAKE BASKETBALL

UK fan that I am, that Kentucky-Louisville game last Saturday bothered me little. I kept the old aplomb by discreetly staying out of sight and sound of the proceedings, meanwhile bracing myself for news of the final score. As either a spectator or a listener sport, basketball is not my dish. I'll take baseball, something that gives me time to take a turn around the premises while the pitcher is shaking off signs, throwing to first or hitching up his pants, without my losing a frame of the real action.

Although he conceded that some of the elective time might also be spent teaching the "basics," Hager said he thought "it would hurt students" if practical arts were dropped at McDowell.

In the 7th and 8th grades, practical arts is geared to "exploration of careers," he explained. "Practical arts should show students the reason they're learning reading, math and science—that these are the skills they'll need to get a job," he said.

In the single concession the parents' group said it was able to win in Monday's meeting with school officials here, Transportation Director Ratliff agreed to allow an independent mechanic to observe the board's mechanics service school buses.

The vexed question of bus safety was one of those referred to Ratliff by McDowell Principal Miller in his meeting with parents last Thursday. For his part, the principal said last week, he has no hesitation in ordering a driver to park a bus immediately if he has any doubts about its safety. "We're not going to put unsafe buses on the road or put kids in an unsafe situation," Miller said.

The sentiment is laudable, say the parents, but it needs to be measured against the record.

The record, they say, is that years went by before someone sealed off the smoke emanating from the McDowell school boiler, despite continuing complaints that the fumes were making some youngsters ill.

And the record, they add, also includes chronic complaints of unsafe and overcrowded buses, incompetent drivers, and undisciplined students—complaints the parents say have yet to elicit a convincing response.

--- 7 ---

(Continued from Page One)

State Police said Smith died of injuries received when his car, traveling on US 23 at Harold, struck the vehicle of Joe H. Conn which had pulled onto the highway from the parking lot of P & B Liquors. The Pike county car was driven by Wilma Smith. The injured man died at the Methodist Hospital, Pikeville, four days later.

Slone was injured when his car struck a patch of ice on new KY 80, near Martin, and skidded into a large rock in the ditch. He was thrown from the car.

Smith is survived by his widow, Letha Gross Smith. Burial was made in Pike county.

Survivors of Harper include his parents, William Harper, of Paintsville, and Mrs. Hester Harper Crabtree, of Columbus, O.; a sister, Mrs. Louella Bean, and one brother, Billy Ray Harper, both of Columbus, Ohio. Funeral rites were conducted Monday from the Little Mud Lick Church of God, and burial was made in Johnson Memorial Park, Pikeville.

Slone was a son of the late Garland and Helen Slone. Survivors include his wife, Mrs. Vina Marie Bailey Slone; three sons, Ishmael Thomas, Clarence Ray and Timothy Scott Slone, all of Hueysville; two sisters, Mrs. Dulcie Ann Ramey, of Hindman, and Mrs. Anna Mae Bailey, Greenwich, O.; one brother, Marvin James Slone, Mt. Pier, O., and two half-brothers, Willard Johnson, Grand Rapids, Mich., and Hobart Johnson, Leesburg, Florida.

His funeral was conducted today (Wednesday) at 10 a.m. from the Salt Lick United Baptist Church, and burial in the family cemetery was directed by the Hall Funeral Home.

### Roadside Theater Sets Hindman Performance

Tuesday, April 5 at 8 p.m., Roadside Theater will perform its newest musical, "South of the Mountain," at the Hindman Settlement School. The performance by the nationally acclaimed traveling theater company is being sponsored by the Knott County Community Arts Committee.

"South of the Mountain" is the story of two generations of a family as they face the personal, dramatic changes of moving from a mountain farm to a modern, industrial way of life. Based largely on the reflections of the author's kin, the production blends their stories with a dozen original songs (accompanied by guitar, banjo, and fiddle) to portray an experience common throughout the nation. The Nashville Tennessean recently called the production "a stellar work," and added that "pride, dignity and self-appreciation mark the lives we hear about and come to see plainly."

DONATE BLOOD.

It only hurts when you don't.



CENTRAL KENTUCKY BLOOD CENTER

PRESTONSBURG STATION

(Municipal Bldg.)

N. Lake Drive/Prestonsburg, Kentucky 41653

### Clean-up Is Topic of Daniel's Creek Meet



David Cooley, Floyd County Solid Waste, Inc. director (standing), addresses Daniel's Creek community meeting.

(Photo by Ken Peters)  
A meeting of Daniel's Creek residents and community leaders with Floyd County Solid Waste Director David Cooley and Magistrate Lowell Sammons, Friday night, served to reaffirm the community's commitment to the continuation of a long-term clean-up effort which may, if ultimately successful, prove a model for other hollows and communities.

Cooley was present to answer questions concerning garbage pickup on the creek and to discuss strategy with residents in helping with the clean-up. Although some residents voiced criticism of solid waste's pickup service, a number agreed that service had improved over the past four weeks. Cooley announced that Floyd County Solid Waste would pay \$100 to anyone reporting illegal dumping if a conviction resulted. Payment would be made for up to five convictions a month, he said.

Magistrate Sammons, who also pledged continued support of the group's efforts, announced that a county-wide clean-up is planned for May and the approximately 45 persons who attended agreed that May would serve as a proper deadline for individual's to beautify their own homes and yards and to pitch in to help clean up the creek.

Daniel's Creek residents are currently in the process of forming a community development company and the procedure for such an organization was also discussed at Friday's meet.

### Trial of Bevins Slated Monday

Commonwealth's Attorney James R. Allen said Monday that the trial of William O. (Okie) Bevins for the slaying of five men at Allen in October, 1981 appears ready to begin next Monday in the Greenup circuit court.

The empanelling of a jury to hear the capital offense case (one for which the penalty may be death) is expected to require the first two or three days of the week. The defense is not expected to deny that Bevins is guilty of the mass slaying, but it has already served notice that the plea of insanity will be offered.

The carbine-type weapon allegedly used in the shooting has never been found.

The trial of Bevins, shifted to the Greenup court on change of venue when the defense contended that Bevins could not get a fair trial in this county, is expected to attract wide attention. Bevins' attorney is the colorful Lester Burns, of Somerset, whose legal specialty is criminal trials, usually for the defense.

The Geiger Easter Seal Speech and Hearing Center at Ashland provided services to 2,191 persons in 1982.

**REVIVAL**  
**WHEELWRIGHT METHODIST CHURCH**  
STARTING MON. APRIL 4-SAT. APRIL 9  
7 P.M.  
REV. JEFF REYNOLDS  
SPECIAL SINGING EACH NIGHT

PROFESSIONAL STUDIO PHOTOGRAPHY BY  
**BEN FRANKLIN STORE**  
Main Street • Wheelwright  
**Portrait Package**



Two 8x10s • Three 5x7s  
Fifteen Wallets!

**20** portraits portraits  
portraits portraits  
only **\$12.95** 95¢ deposit

- Groups \$4<sup>00</sup> extra per person
- Poses our selection
- Beautiful backgrounds available
- Ask about our Decorator Portrait

DATES:  
Photographer Hours:

**his and hers** NEXT TO HECK'S

**SALE ON ALL SHOES**

20% OFF ON ALL LADIES BASS, CONNIE, WIMZEE, and CANDIE SHOES

20% OFF ON MEN'S GRIZZLIES, LEVI and WINTROP

★ ALL TENNIS SHOES ON SALE ★  
SPECIAL

Men's Bass Weejuns and Tassel ..... Reg. \$65 ..... NOW **\$45**

Ladies Levi Jeans ..... \$19.98  
Ladies Lee Jeans ..... \$17.98  
Ladies Chic Jeans ..... \$22.98

Large Rack  
Bobbie Brooks  
Spring Sportswear **1/2 off**

### Flu Season Said Not Yet Past

Federal health researchers say the long 1982-83 flu season is showing signs of "gradual decline."

Nevertheless, they said, Kentucky and three other states—Iowa, Nebraska and Virginia—reported "widespread activity" last week.

In its Morbidity and Mortality Weekly Report, the national Centers for Disease Control said that deaths from influenza and pneumonia are above expected levels for the 10th straight week. But the center said that flu research suggests "a gradual decline in activity."

"It does look like this may be the beginning of a tailoff," said Dr. Karl Kappus, a flu researcher with the center.

More than 90 percent of the flu cases reported by the center continue to be the A strain known as H3N2, or A-Bangkok, although a continued increase in H1N1 or A-Brazil flu, has been noted, the CDC said.

**Pic 'n Pay Shoes** Sale prices good thru Saturday.

**Cuga** sale!

**\$12**

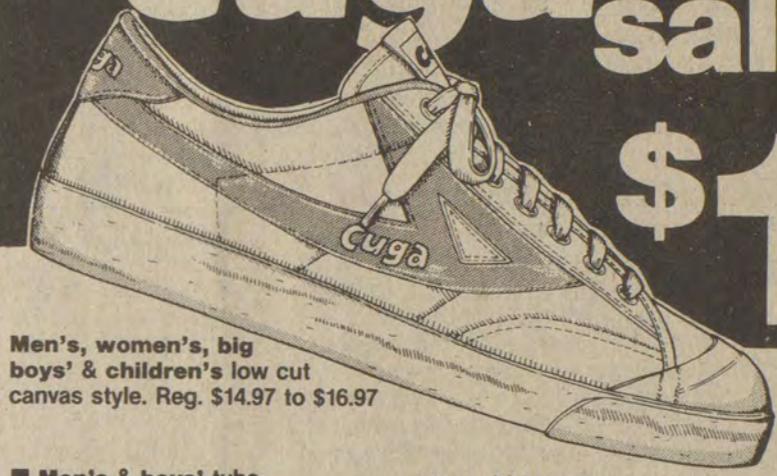

Men's, women's, big boys' & children's low cut canvas style. Reg. \$14.97 to \$16.97

■ Men's & boys' tube socks, reg. \$2.99...\$2

■ Women's & girls' sport socks, reg. \$1.99...\$1.25

Men's hi-top. **\$13**  
Reg. \$16.97 ...  
Big boys' & children's  
Reg. \$14.97 & \$16.97



U.S. 23 North  
Near Sears Prestonsburg

MasterCard or Visa. Open evenings-closed Easter Sunday.

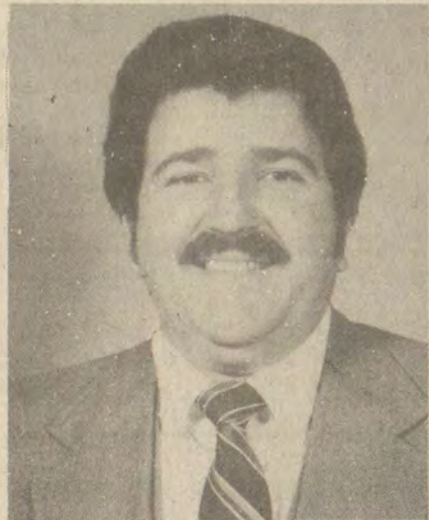

**My name is Dickie Hall and I am a Democratic candidate for County Court Clerk.**

I am married to Peggy Wright and we have four children, Ramona, Debbie, Beth, and Richie.

I am the son of Bill and Juanita Bailey Hall, formerly of Wheelwright, now of Prestonsburg. My grandparents are the late Bert and Alice Hall, of Weeksbury, and Mary Ann Bailey, of Bypro, and the late Pierce Bailey. I have three sisters, two living in Floyd County, Dr. Mary Hall, of McDowell, and Elaine Justice, of Emma, and Janice Hall of Louisa. I also have a brother, Billy Bob Hall, of Bellbrook, Ohio. My wife, Peggy, is the daughter of the late Elder and Maggie Flanery Wright, of Bull Creek in Prestonsburg, and the granddaughter of the late Aaron Burr and Mary Mayo Flanery, of Martin, and the late A. J. & Martha Wills Wright, of Prestonsburg. She is the sister of Gary, Ron, and Mary Wright, Colleen Griffith, and Sharon May, all of Prestonsburg, and Sue Watson, of California. Peggy has four years experience in the county clerk's office working for "Ollie."

I am a graduate of Wheelwright High, attended Prestonsburg Community College, and am an Air Force Veteran. I am active in the PeeWee baseball league, was manager of softball teams in the Archer Park League, and a basketball referee in this area for 10 years.

I am a SINCERE candidate asking you for your vote and support in electing me on May 24th as your Floyd County Court Clerk.

**VOTE FOR AND HELP ELECT**

**DICKIE HALL**

DEMOCRATIC CANDIDATE FOR THE OFFICE OF

**FLOYD COUNTY COURT CLERK**

We've got your **NUMBER**

Check us out...we've got your size and your price range. Our racks are full of great fashions that fit you and your budget. We're your kind of store.

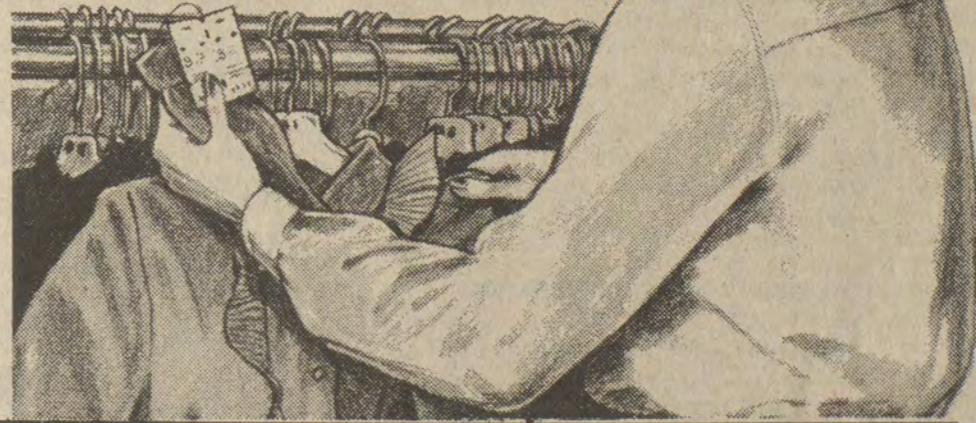

**Chic jeans sizes 34-40**

Remaining winter merchandise priced from \$5-\$12!

Swim suits by Robby Len & other well known brands in sizes 38-52.

• Small deposit holds layaway purchases with no service charge.



**Jolene's Fuller Figure Shop**

Mayo Plaza, Paintsville (Same bldg. as Arby's)

789-7586

**Jolene's Fuller Figure Shop**

Honesty • Intelligence • Integrity

**Elect**

# SANDY BOYD

**FLOYD COUNTY COURT CLERK**

"A chance for a change."



(Pol. Adv. Pd. by Candidate, It-pd.)

## Floyd Gas Firms Seeking Rate Hikes

At least two gas companies serving Floyd residents have announced this week that they are seeking rate increases. Another, which delayed for three months an increase approved by the state Public Service Commission (PSC) in January, is putting the higher rate into effect in April. And yet another, which imposed a PSC-approved surcharge this month, is facing the threat of a consumer protest.

Goble-Roberts Addition resident Ben Mullins said he and other customers of the Elzie Neeley Gas Company—which has been owned by Mike Little for nearly a decade—plan to meet at the Floyd courthouse at 7 p.m. Saturday "to see about their outrageous gas prices," including a surcharge recently imposed by the company with the consent of the PSC.

Little's 92 Goble-Roberts customers pay \$8.69 for the first thousand feet of gas they use and \$7.77 for every thousand after that. As the result of a recent PSC order, they will be charged, in addition, a flat \$5 per month and 94 cents per thousand feet for a period of up to two years.

The surcharge is to enable Little to pay for gas he has purchased over the years from Columbia Gas. The retailer got behind on his payments to Columbia because he had not raised his own rates earlier, the PSC determined.

That argument does not impress Phyllis Mullins who said this week that Little's customers should not have to pay for his mismanagement. Ninety of her Goble-Roberts neighbors signed a

petition protesting the surcharge, she said.

Little said Tuesday that the rate increase he applied for last year was the first he had asked for since he bought the Elzie Neeley Company "eight to 10 years ago."

"It's my own fault in a way," he said of his delinquent gas bills. "I have feelings for people and I hated to ask for a raise two or three years ago when prices for everything were going up. But I have to meet my own obligations."

Little is not about to make the same mistake with his other Floyd gas operation, the Mike Little Gas Company, which serves customers in Melvin and Wayland. The company announced this week it will ask the PSC to approve a 12.9 percent rate hike. If it is allowed, customers will pay \$7 for their first thousand feet of gas, and \$5.52 per thousand after that. The increase would add \$6.48 a month to the average customer's bill, Little estimated.

At the same time, the Auxier Road Gas Company announced it would seek a 15.1 percent increase. Its customers will pay \$10 for the first thousand feet and \$9.05 per thousand thereafter—raising the average monthly bill by \$14.38—if the PSC goes along.

Even the Inland Gas Company, which serves about 300 customers bordering its transmission lines in this county—and which has never raised until now the rate originally set 25 years ago—said it would put into effect in April a rate increase approved by the PSC in January.

Although the new rate represents a steep rise—inland customers have been accustomed to paying only 80 cents a thousand for the first two thousand feet, 60 cents a thousand for the next 28 thousand, and 40 cents after that—the flat \$4 per thousand they will now be paying will still leave them the envy of their neighbors.

It is also considerably less than the company is entitled to charge under PSC guidelines, said L.M. Hopkins, Inland's operations manager. Hopkins also noted that the company delayed the rate hike until spring in order to ease the burden on its customers.

### PUBLIC HEARING

The Big Sandy Area Agency on Aging will hold a public hearing regarding the Area Plans for Programs on Aging under Title III of the Older Americans Act. This hearing will be held Tuesday, April 12, 1983, at 11:00 a.m., Prestonsburg Senior Citizens Center, Arcner Park, Prestonsburg, Kentucky. The public is invited to attend.

Prestonsburg COMMUNITY COLLEGE ★ Prestonsburg COMMUNITY COLLEGE ★ Prestonsburg COMMUNITY COLLEGE

## Cox's Spring Sale

**DRESSES**  
Marti III R's  
**\$19.99**  
Regular \$28.00  
Sizes 14½ to 24½  
Lovely Print Styles

APRIL 1st & 2nd  
**Playtex®**  
Entire Stock  
Bras & Girdles  
**20% OFF** The Reg. Price

**SPORTSWEAR SPECIALS**  
SAVE 25%  
QUEEN CASUAL

BLAZER	Reg. \$35.00	Sale \$26.25
VEST	Reg. \$24.00	Sale \$18.00
SKIRT	Reg. To \$26.00	Sale To \$19.50
PANT	Reg. \$18.00	Sale \$13.50
BLOUSE	Reg. To \$25.00	Sale To \$18.75

100% Polyester Waffle Weave Fabric. Sizes 8 to 18 Black and White.

rrrrrrrr

BLAZER	Reg. \$39.00	Sale \$29.25
SKIRT	Reg. \$23.00	Sale \$17.25
PANT	Reg. \$21.00	Sale \$15.75
BLOUSE	Reg. To \$24.00	Sale To \$18.00

Sizes 10 to 18. Pink and Gray

**SLEEPWEAR SPECIALS**

KATZ  
Dacron-Cotton

SHIFT GOWN

2 FOR \$12.90  
Regular \$8.00

ONE GROUP  
SHADOWLINE  
1/3 Off

Great Selection of Sleepwear and Daywear Styles.

F. L. COLLECTION  
WRAP SKIRT  
and MATCHING TOP  
**25% OFF**

DEARFOAM  
HOUSE SLIPPER  
Values To \$6.50  
**\$3.99**

BUXTON  
CALCULATOR CLUTCH  
Reg. \$27.50  
**\$19.99**

SPECIAL PURCHASE  
FAMOUS BRAND  
KNIT SHIRT  
**\$10.99**  
\$16.00 If Perfect.  
Sizes S-M-L-XL  
Solid Colors and Stripe Styles.

TWO DAYS ONLY!  
WED. AND THURSDAY  
MARCH 30th and 31st

LADIES' LEE AND LEVI  
BASIC JEANS  
Reg. \$28 to \$30  
**\$19.99**

Includes: Lee Rider - Tighter Rider - and Levi white Patch.

• APRIL 1 & 2 •  
ENTIRE STOCK  
of  
CHILDREN'S  
CLOTHING  
**20% Off** The Regular Price

MEN'S  
HARDWICK  
SUITS  
**\$99 to \$115**  
Reg. \$115 to \$149.

SPORT COATS  
**\$79.99**  
Reg. \$100.00.  
Sizes 40 to 46  
Regulars and Longs

• MARCH 30 & 31 •  
MEN'S, BOYS', AND  
STUDENTS

LEE AND LEVI  
BASIC JEANS  
Reg. \$20.00 To \$24.00  
**\$17.99**

Does Not Include Stretch

ALL GIRLS JEANS  
**\$5.00 OFF**

SPECIAL GROUP  
PRINCE GARDNER  
AND  
LEVI  
TRI-FOLD  
WALLETS  
**\$7.99 AND \$10.99**

Regular \$13.00 and \$15.00  
Fine grain leather wallets from two great makers. A real value at this price.

10 PC. KITCHEN TOOL  
GOURMET SET  
REG. \$24.99  
**\$15.99**

8 CUP STAINLESS  
PERCOLATOR  
REG. \$39.99  
**\$19.99**

CHEESE BOARD  
WITH GLASS DOME  
REG. \$7.99  
**\$5.99**

PROCTOR SILEX  
2 SLICE TOASTER  
REG. \$23.99  
**\$14.99**

SPECIAL PURCHASE  
MATTRESS PAD  
AND PROTECTOR

100% Polyester  
One-Piece Construction  
Scotchgard Treated

TWIN	Reg. \$18.00	Sale \$9.99
FULL	Reg. \$20.00	Sale \$11.99
QUEEN	Reg. \$27.00	Sale \$14.99
KING	Reg. \$33.00	Sale \$17.99

Because of high mfg standards this product has been marked irregular, but will still give excellent service.

SPECIAL PURCHASE  
ULTRA PLUSH  
5 PIECE BATH SET  
Made to sell at \$19.99  
Resilient - Velvety  
and Durable.  
**\$10.99**

Includes Tank and Tank Lid  
Cover, Lid Cover and Contour Rug  
and Oval Rug.

SPECIAL PURCHASE  
BATH TOWEL SETS

Solid Color Jacquard  
Choose from 5 colors.

BATH	Reg. \$5.00	Sale \$2.99
HAND	Reg. \$3.00	Sale \$1.99
WASHCLOTH	Reg. \$2.00	Sale \$1.19

NATURAL  
and  
BROWN

QUILTED BED SPREAD

TWIN	Reg. \$24.99	Sale \$19.99
FULL	Reg. \$27.99	Sale \$19.99
QUEEN	Reg. \$31.99	Sale \$21.99
KING	Reg. \$39.99	Sale \$24.99
DRAPE 5'x82"	Reg. \$22.99	Sale \$18.99

**YARD SALE**

**BIG, BIG YARD SALE!**  
SOMETHING FOR EVERYONE:  
**SAT. APRIL 2**  
**THRU SAT. APRIL 9**

• GREY HOUSE ON CORNER—  
BEHIND UNEMPLOYMENT BLDG.  
AND SAVE MART.

**TIME—9 TILL 9**

• 40 CHANNEL CB • RECORD PLAYER  
• ANTIQUES • DISHES • POTS & PANS  
• JEWELRY • CLOTHES • LAMPS  
• PICTURES FRAMES • XMAS TREE  
• COFFEE TABLE • SHEETS • MANY  
OTHER ITEMS—TOO NUMEROUS TO  
MENTION!

3-30-21pd.

**87**  
Casual  
Shop

Applause II  
by MARGE KANE

Summer Victorian...  
Delectable... our summer  
refresher accented with  
bands of delicate looking  
lace. The demure stand-up  
collar and turn-of-the-century  
leg-o-mutton sleeves are a  
sweet whisper of gentler,  
more romantic times. The full  
sweep of skirt is accented  
with two deep tucks.  
Fashioned of easy-care 65%  
polyester and 35% cotton in  
pristine white only. Sizes 4-16.

Court Street  
Prestonsburg

Cox's SHOP MasterCard STORE HOURS Monday thru Saturday 9 to 5 VISA AMERICAN EXPRESS

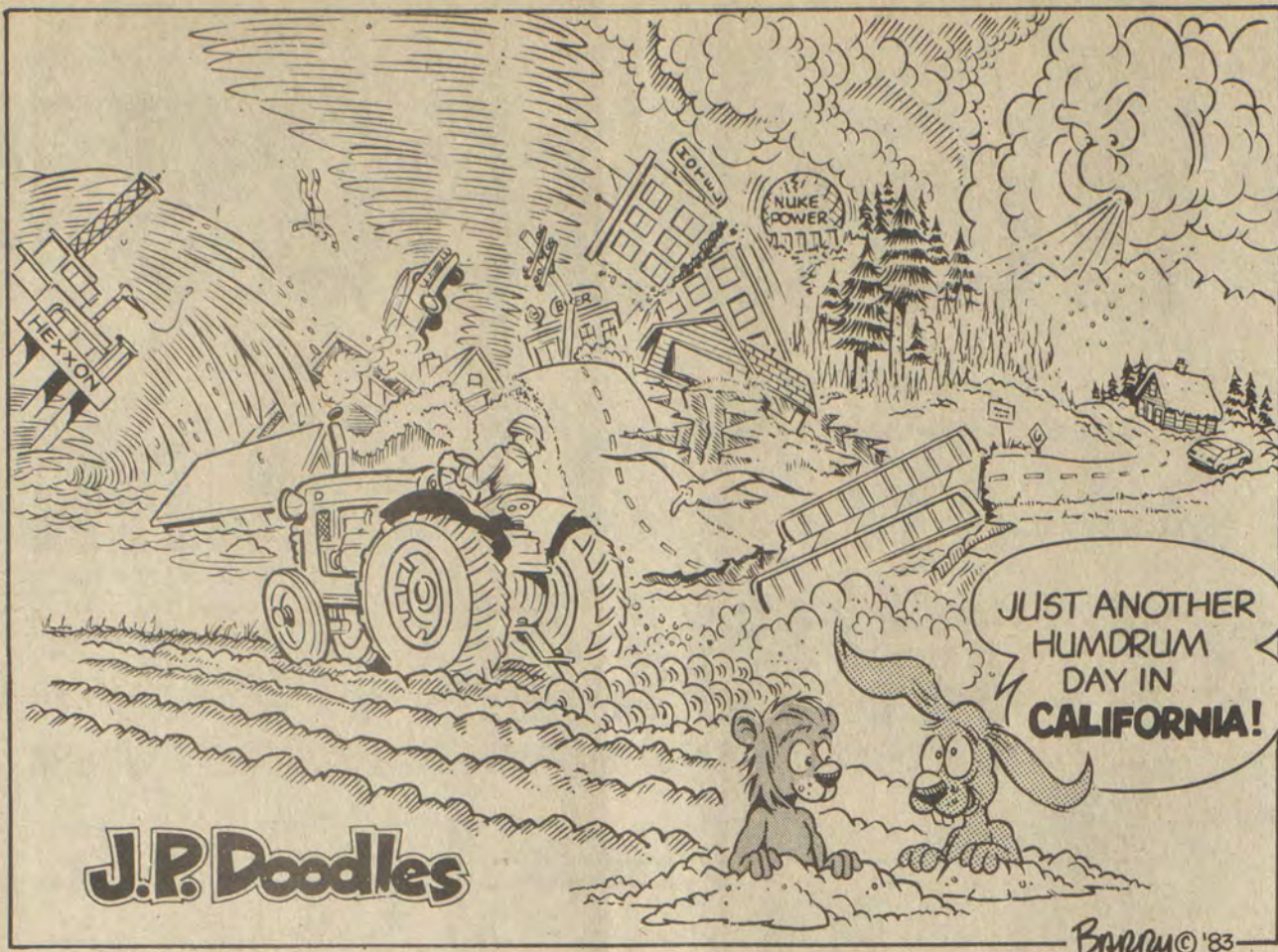

**NOT THE SAME PERSON**

In last week's listing of "Suits Filed," the Edgel Branham listed in one case is not Edgille "Shag" Branham, of Prestonsburg.

**Earliest Safe Planting Dates for Area Gardeners**

Even though the first few weeks in April may bring some extremely warm weather which can sometimes put the home gardener into a gardening mood, don't forget what can happen to the sudden changes in Eastern Kentucky weather. It's a good idea to follow certain early planting guidelines. Listed below are common area crops and appropriate early planting dates:

Snap beans and sweet corn, May 1; lima beans, cucumbers, muskmelon, okra, pumpkins and summer squash, May 10; tomato plants, watermelon and winter squash, May 15, and pepper plants and egg plants, May 20.

**IRS Warns Older Citizens Of Bogus Representatives**

If you're a senior citizen, and someone from the Internal Revenue Service pays you a visit, you'd better make sure he or she is a bonafide representative of the Service, the IRS cautions.

Unfortunately, senior citizens are prime targets of tax and tax deduction schemes, where persons impersonating IRS employees show up to "collect" additional taxes. The IRS says all of its employees are required to carry clearly recognizable identification which must be presented when they contact taxpayers. Most people who owe additional tax are contacted by mail, so make sure you don't transact business of any kind if you suspect fraud.

Also, beware of organizations claiming to have tax-exempt status who ask for donations to their cause. While there are many legitimate and praiseworthy organizations with actual tax-exempt status, there are also bogus groups posing as bonafide tax-exempt organizations.

If you have any reason to believe someone is impersonating an IRS employee, or if you suspect someone of representing a bogus tax-exempt organization, call the IRS on the tax information number listed in your local directory and ask for the Office of the Regional Inspector.

Remember, under no circumstances should you give money, checks, bank books, or any other item of value to someone you're not sure of. When it's your money, it pays to be careful.

The first legislation putting restrictions on union activity was the Sherman Antitrust Act as interpreted in the Danbury Hatters' case in 1980, according to a publication of the U.S. Department of Labor

**CARLA ROBINSON BOYD FOR COUNTY COURT CLERK QUALIFIED?**



To the Voters of Floyd County: Out of all the candidates running for the position of County Court Clerk, ask yourself the following questions and see if you come up with the same answers.

- (1) Ask yourself who has the qualifications to operate the County Court Clerk's Office? One — Carla.
- (2) Which of the candidates has worked in the Clerk's Office? One — Carla.
- (3) Who will fulfill the needs of the people? One — Carla.
- (4) Who will work with the people for the good of the county? One — Carla.
- (5) Who will the people elect for County Court Clerk? ONE — CARLA!!

Support and elect Carla Robinson Boyd as YOUR next County Court Clerk.

**REMEMBER, ELECTION DAY IS MAY 24**  
THERE WILL BE SEVERAL RUNNING FOR COUNTY COURT CLERK. VOTE:  
**CARLA ROBINSON BOYD**  
FOR YOUR NEXT COUNTY COURT CLERK

POL. ADV. PD. FOR BY WM. E. BOYD, CAMPAIGN TREASURER, 11-pd.

**• SOMETHING TO LOVE •**

**TO THE VOTERS**

WE COULD NOT BEGIN TO EXPRESS THE IMPORTANCE OF CASTING YOUR VOTE.

THIS WE FEEL IS WHERE OUR HOPE LIES TO MAKE FLOYD COUNTY, EASTERN, KY., AND ALL OF APPALACHIA A PLACE THAT ALL PEOPLE CAN BE PROUD OF.

LET'S LOOK AT THE GENUINELY CONCERNED AND THE TRULY QUALIFIED CANDIDATES.

PAID FOR BY P.A.M., EDDIE MEADE, CHAIRMAN

**Pick 'n Pay Shoes®**

Sale prices good thru Saturday.

**dress shoe sale**

A great collection of women's and girls' new spring shoes.

**\$12** your choice

**Carrera**

- Women's sling in assorted colors. Reg. \$14.97
- Women's knotted vamp. Assorted colors. Reg. \$14.97
- Women's tri-colored sling. Reg. \$14.97
- Women's knotted vamp, low heel sandal. Assorted colors. Reg. \$13.97

**\$7**

Girls' black or white patents, your choice...

- 8 1/2-4, reg. \$9.97
- 11-4, reg. \$9.97
- Sizes 5-8, reg. \$8.97

Women's spring-color panty hose. Reg. \$1.59...\$1  
Women's matching clutches. Reg. \$7.97...\$5  
Girls' panty hose...70¢  
Girls' patent shoulder bags...\$1.97

**LITTLE BEAR MARKET ALLEN, KY. 874-2290**

HOURS: MONDAY-SATURDAY 8 A.M.-8 P.M., SUNDAY 10 A.M.-6 P.M.

PRICES IN EFFECT WED., MAR. 30 THRU SUN., APRIL 3. QUANTITY RIGHTS RESERVED.

**FRESH GROUND BEEF 99¢ Lb.**

**ALL BEEF U.S.D.A. CHOICE**

**CUBED STEAK \$2.39 Lb.**

**U.S.D.A. CHOICE BONELESS CHUCK ROAST \$1.49 Lb.**

**BONELESS RUMP ROAST \$1.99 Lb.**

**BONELESS ARM ROAST \$1.69 Lb.**

**FRESH CHICKEN BREAST 99¢ Lb.**

**COUNTRY STYLE PORK RIBS \$1.29 Lb.**

**RIB-CUT PORK CHOPS \$1.69 Lb.**

**WILSON'S CORN KING BACON 1-Lb. Pkg. \$1.39**

**U.S. NO. 1 IDAHO POTATOES 10-Lb. Bag \$1.49**

**SKINNER'S WIDE EGG NOODLES 12-Oz. Pkg. 59¢**

**WESTINGHOUSE LIGHT BULBS 60 or 100 Watt Pkg. of 2 79¢**

**COUNTY KIST 17-OZ. WHOLE KERNEL GOLDEN CORN 3/\$1.19**

**LEAN, BONELESS STEW BEEF \$1.89 Lb.**

**FRESH, CUT-UP FRYERS 55¢ Lb.**

**FRESH CHICKEN DRUMSTICKS 59¢ Lb.**

**END-CUT PORK CHOPS \$1.39 Lb.**

**CENTER-CUT PORK CHOPS \$1.79 Lb.**

**FISCHER'S REG. OR BEEF WIENERS 12-Oz. Pkg. 99¢**

**KRAFT QT. MIRACLE WHIP \$1.59**

**ARISTOCRAT 100-CT. PAPER PLATES 89¢**

**DOUBLE LUCK CUT GREEN BEANS 28-Oz. 2/89¢**

**SWIFT PREMIUM LUNCHEON MEAT 12-Oz. Can 99¢**

• SEE OUR FULL PAGE AD ELSEWHERE IN THIS PAPER •

U.S. North Near Sears Prestonsburg

MasterCard or Visa. Open evenings-closed Easter Sunday.

# moonlight madness!

savings coming at you!

## FROM 5 P.M. TO 11 P.M. FRIDAY, APRIL 1<sup>ST</sup>

WE RESERVE THE RIGHT TO LIMIT QUANTITIES NOT RESPONSIBLE FOR PRINTER'S ERRORS



PRESTONSBURG  
MARTIN  
WHEELWRIGHT

FRESH  
**GROUND BEEF**  
**89<sup>¢</sup>** Lb.  
Limit 6 Lbs.



WILSON  
CORN KING  
**BOLOGNA**  
**\$1.09**  
1-Lb. Pkg.



MAXWELL HOUSE  
**COFFEE**  
**\$6.49**  
3-Lb. Can



WILSON  
CORN KING  
**WIENERS**  
**79<sup>¢</sup>**  
12-Oz. Pkg.



DOUBLE LUCK  
**GREEN BEANS**  
**4/\$1**  
303 Cans



WILSON'S  
EVAPORATED  
**MILK**  
**2/89<sup>¢</sup>**  
13-Oz. Can



NO. 1  
TABLERITE  
**BACON**  
**\$1.39**  
1-Lb. Pkg.



TABLEFRESH  
GOLDEN RIPE  
**BANANAS**  
**4 Lbs. \$1**



ARGO  
**PEAS**  
**3/89<sup>¢</sup>**  
16-Oz. Cans



**COKE**  
**99<sup>¢</sup>**  
2-Liter Bottles



IGA  
**BREAD**  
**4/\$1**  
Limit 4 16-Oz. Loaves



TABLEFRESH  
**LETTUCE**  
**2/99<sup>¢</sup>**



IGA  
**POTATO CHIPS**  
**79<sup>¢</sup>**  
8-Oz. Bag

PRESTONSBURG & WHEELWRIGHT ONLY  
FROM THE DELI  
HAMBURGER FRIES, COLE SLAW... **99<sup>¢</sup>**  
OR  
2 HOT DOGS, FRENCH FRIES... **99<sup>¢</sup>**

IGA  
**MARGARINE**  
**3/99<sup>¢</sup>**  
1-Lb. Qtrs.

### THOMPSON'S FOODLINERS

**IGA**  
PRESTONSBURG  
MARTIN  
WHEELWRIGHT



Be a moonlight saver!





Think IGA For...  
**EGG-STRA SPECIAL  
HOLIDAY SAVINGS!**

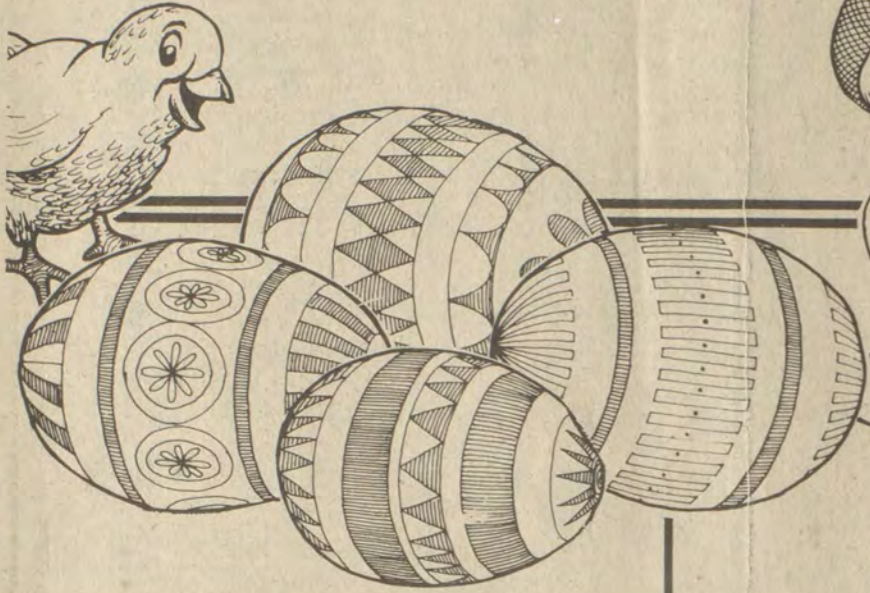

PRICES EFFECTIVE THRU APRIL 3, 1983 • NOT RESPONSIBLE FOR PRINTER'S ERRORS • QUANTITY RIGHTS RESERVED.

**FREE BREAKFAST OFFER!!**

BUY A NEW SILVERSTONE 10" FRY PAN AT \$9.95 (A \$11.99 VALUE) AND IGA WILL FILL IT WITH A COMPLETE BREAKFAST FREE!

★ 12-OZ. WILSON CORN KING BACON • 16-OZ. IGA WHITE BREAD  
★ 12-OZ. IGA ORANGE JUICE CONCENTRATE ★ ONE DOZEN IGA LARGE EGGS ★ 1-LB. IGA MARGARINE

---

WILSON CORN KING FULLY COOKED  
WHOLE BONELESS  
**HAMS**  
\$1.79 Lb. HALVES \$1.89 Lb.

---

BLUE GRASS FULLY COOKED  
**BONELESS HAMS**  
WHOLE \$1.79 Lb. HALVES \$1.89 Lb.

JUMBO ROLL  
**SCOTT TOWELS** 69¢  
IGA  
**BATH TISSUE** \$1.19  
6-Roll Pkg.

TABLERITE  
**LARGE EGGS**  
DOZEN 59¢

GOLDEN ISLE  
SELF-BASTING  
**TURKEYS**  
10-Lbs. & Up 59¢ Lb.

FRESH HENS 69¢ Lb.  
U.S.D.A. CHOICE RIB ROAST \$2.89 Lb.  
U.S.D.A. CHOICE RIB STEAK \$2.99 Lb.  
WILSON'S CORN KING WIENERS 12-Oz. Pkg. 89¢  
TABLERITE BACON 1-Lb. Pkg. Sliced \$1.59  
WILSON CORN KING BOLOGNA \$1.29

JIFFY WHITE, YELLOW OR DEVIL'S FOOD  
CAKE MIX 9-Oz. Box 3/99¢  
JIFFY 4 FLAVORS FROSTINGS 7½-Oz. Box 3/\$1.00  
BETTY CROCKER POTATO BUDS 13-Oz. Box \$1.19

49-OZ. BOX TIDE \$2.29  
ZEST BATH SOAP 2/99¢  
IVORY 32-OZ. DISH LIQUID \$1.99

IGA 32-OZ. JAR MAYONNAISE 89¢  
WELCH'S GRAPE JELLY OR JAM 20-Oz. Jar 99¢

IGA BROWN 'N SERVE ROLLS 12-PAK 2/\$1.09  
KRAFT MIRACLE MARGARINE 1-LB. 6-STK. 59¢

TABLEFRESH STRAWBERRIES 99¢ PINT  
\$1.77 Qt.

TABLEFRESH IDAHO POTATOES \$1.59 10-Lb. Bag

PRESTONSBURG & WHEELWRIGHT ONLY  
9-PC. GOLDEN-FRIED CHICKEN DINNER WITH 1-LB. MASHED POTATOES, 1-LB. COLE SLAW AND SIX DINNER ROLLS \$6.29

PRESTONSBURG ONLY  
GOLDEN DINNER ROLLS 12/\$1.09

IGA SALTINES 1-Lb. Box 59¢

GENERIC ITEMS  
POTATO CHIPS 12-Oz. Bag 99¢  
CHEESE POPCORN 12-Oz. Bag 99¢  
CORN CHIPS 12-Oz. Bag 99¢  
CHEESE TWISTS 12-Oz. Bag 99¢  
MACARONI & CHEESE 7-Oz. Box 4/\$1  
BATH TISSUE 4-Roll 69¢  
COFFEE FILTERS 200 Ct. 99¢  
PAPER TOWELS Jumbo Roll 2/\$1

PANTRY PRIZE SELF-RISING FLOUR \$3.79 25-Lb. Bag

STOKELY 17-OZ. W.K. OR C.S. CORN 3/\$1.09  
STOKELY GREEN OR SHELLIE BEANS 3/\$1.09  
STOKELY 17-OZ. APPLESAUCE 3/\$1.09  
STOKELY TOMATO JUICE 46-Oz. 89¢  
STOKELY TOMATO SAUCE 8-Oz. 4/\$1

IGA SWISS OR PIMENTO CHEESE SINGLES 12-Oz. Pkg. \$1.29  
TROPICANA ORANGE JUICE 64-Oz. \$1.19  
TROPICANA GRAPEFRUIT JUICE 64-Oz. \$1.29  
ORE-IDA FROZEN POTATOES 2-Lb. Pkg. \$1.19

TABLEFRESH FAMILY-PAK TOMATOES 26-Oz. Pkg. \$1.19  
TABLEFRESH CELERY 49¢ STALK

TABLEFRESH GOLDEN YAMS 23¢ Lb.  
TABLEFRESH RED DELICIOUS APPLES 49¢ Lb. 88-Ct.

**HOUSE FOR RENT**  
**PRESTONSBURG AREA.**  
 No children or pets.  
**886-9692, after 5.**

Voluntary health services—of which the Easter Seal Society is just one—have made possible in America the most efficient and far-reaching help to those in need of any nation in the world.

**P.H.S. CLASS OF 1973 REUNION**

The Prestonsburg High School class of 1973 is trying to locate the following people:

Darrell Allen, John Chidester, James Compton, Connie Goble, Donna Goble, Doris Greene, John Wayne Hackworth, Randy Hatfield, Reba Hyden, Claudia Pennington, Debbie Powers, Michael Powers, Lawrence Prater, Danny Reid, Ben Sellards, Eugene Stone, Ellen Smith, Easter Faye Stephens, Nancy Stephens, Lucille Vaughan, Rick Whitaker, Franklin Whitt.

If you have a current address for any of these people, please contact

**BARRY HOWELL**  
 Rt. 2, Prestonsburg, Kentucky 41653  
 Ph: 886-8113 or 886-9667

*Let's Try Something Different*

ELECT . . . . .

**Donald L. (Dootney) Horn**

**CITY COUNCILMAN**

Pol. Adv. Pd. by Candidate, 11-pd.

**The Ceramic Hut**

**Greenware & Kiln Firings.**

**Located on 194, Cow Creek, at the home of Charles West**

**Phone 874-2086**

**Open Monday thru Wednesday, 9 to 5 and 6 to 8.**

**Closed Thursday, Friday 9 to 5, 6 to 8.**

**Saturday 10 to 3.**

3-30-11-pd.

**JANIE & LILLIAN'S**  
**SINGER & DECORATING**

204 FIRST AVENUE • PRESTONSBURG • 886-6219

**MOVING SOON**  
**TO A NEW LOCATION...**

**325 SOUTH LAKE DR. PRESTONSBURG**  
**WATCH FOR NEW OPENING!**

**PROFESSIONAL DECORATING BY LILLIAN**  
**PHONE 886-6219; AFTER 5 P.M. CALL 886-8459**

**ANYONE WHO BRINGS INTO OUR NEW LOCATION A PREVIOUS SALES SLIP FROM JANIE & CLEO'S, WHICH IS NOW JANIE & LILLIAN'S, WILL RECEIVE 20% OFF THEIR PURCHASE, EXCLUDING SEWING MACHINES.**

- DRAPERY • WALLPAPER • CARPET
- ORIENTAL RUGS • 1-INCH WOVEN WOOD BLINDS



THE STARK PATTERNS of leafless trees and discouraging views of barren hillsides will soon be little more than memories as the gray and brown of winter is replaced everywhere by green.

**NOTICE OF INTENTION TO MINE WITHIN 100' OF A PUBLIC ROAD**

Notice is hereby provided pursuant to KRS 350 that the Natural Resources and Environmental Protection Cabinet may conduct a public hearing to review the application of Dan Lee Hall, 836-0044, to conduct mining operations within 100' of the public road, Branham's Creek Road near Galveston in Floyd county.

Written comments, objections, and/or requests for a permit conference must be filed with the Director of the Division of Permits, Department of Surface Mining Reclamation and Enforcement, Capital Plaza Tower, Frankfort, Kentucky 40601, within 30 days of the final weekly advertisement. The written comment, objection, or request for a conference must reference the above permit application number.

This is the final advertisement of this application; all comments, objections, and/or requests for a permit conference must be received within 30 days of this date.

**TO ADDRESS GROUP AT PIKEVILLE COLLEGE**

Dr. David Mulliken will discuss cervical cancer Monday, April 4 at 1 p.m. in Chrisman Auditorium at Pikeville College. The film, "For a Beautiful Life," starring Lucille Ball, will be shown.

The community is invited to attend.

**Olson Enters Texas Relays**

AUSTIN, Texas—Billy Olson, the only pole vaulter to clear 19 feet, will compete in the Texas Relays April 9, meet officials said yesterday.

Last year, Olson set a Texas Relays and Memorial Stadium record of 18-3 in the pole vault. This year, he set a world indoor best of 19-and-a-quarter in a meet at Toronto.

**YOUTH REVIVAL**

Mark Terhune, Ky. Dist. Youth Representative

April 1, 2, 3—7 p.m. Nightly

at the

**1st ASSEMBLY OF GOD CHURCH**

(Corner of Harris & Harkins Streets)  
 West Prestonsburg, Ky.

Wade Martin Hughes, pastor

**photo processing Special**  
 Color Print Film  
 Developed and Printed  
 With These Coupons  
 To be valid, coupons must accompany order.

**\$1.99** 12 EXPOSURE ROLL  
 Color Print Film  
 DEVELOPED AND PRINTED  
 March 30 thru April 12  
 Coupon Valid Thru

**\$2.49** 15 EXPOSURE DISC  
 Color Print Film  
 DEVELOPED AND PRINTED  
 March 30 thru April 12  
 Coupon Valid Thru

**\$3.69** 24 EXPOSURE ROLL  
 Color Print Film  
 DEVELOPED AND PRINTED  
 March 30 thru April 12  
 Coupon Valid Thru

**\$5.29** 36 EXPOSURE ROLL  
 Color Print Film  
 DEVELOPED AND PRINTED  
 March 30 thru April 12  
 Coupon Valid Thru

Redeemable only at...  
**HERRIN-JOHNSON PHARMACY**  
 HIGHLANDS PLAZA  
 PRESTONSBURG, KY.  
 \* Additional coupons available at photo counter \*

**Only 13 business days left to get an IRA Account for your 1982 Tax Break.**

Ask about an IRA today at

**UNITED FEDERAL SAVINGS & LOAN**

**UNITED FEDERAL SAVINGS & LOAN**

19 South Lake Drive  
 Prestonsburg  
 886-2382

Main Street  
 Hindman  
 785-5095

U.S. 23 N.  
 Pikeville  
 432-2565

Penalty for early withdrawal.

Insured by FSLIC to \$100,000.00

**FINGERS & FACES**



A full line of Elizabeth Arden and Ultima II Cosmetics

Just a part of the fine quality merchandise for men and women at

**Salyers and Sundanc**

on Main Street in Paintsville  
 Open from 8 to 8 on Fridays

Use these coupons through April for special savings!

Just in time for Easter  
**15% Off**  
 Men's and Ladies Shoes

**10% Off**  
 Any Single Item  
 Of Make-Up

Graduation Special  
 Young Men's Suits  
 And Sport Coats  
**15% Off**

Coupon good April 11-30

**ROTATION PRACTICES IN THE HOME GARDEN**  
 Rotation practices in the home garden is a profitable venture which every home gardener should follow. Vegetables should be rotated every year. No vegetable crop or member of the same vegetable family should be planted in the same area of the garden more often than every three years. A good garden rotation plan will pay off in the follow ways: bigger yields, less soil disease and fewer insects, better use of fertilizer, improved vegetable quality, fewer crop failures, reduced production cost.

"It is good to be merry at meals."  
 English Proverb

**NEW BEGINNINGS CHRISTIAN BOOKSTORE**  
 COURT ST., PRESTONSBURG  
 (BESIDE THE BANK JOSEPHINE)



**EARLY ORDER SPECIAL!**

FOR ORDERS OVER \$100—ORDER BY APRIL 15

RECEIVE FREE INTRODUCTORY KIT, FREE GIANT OUTDOOR BANNER! OPEN 10 TO 5, M-F, SAT. 10 TO 3

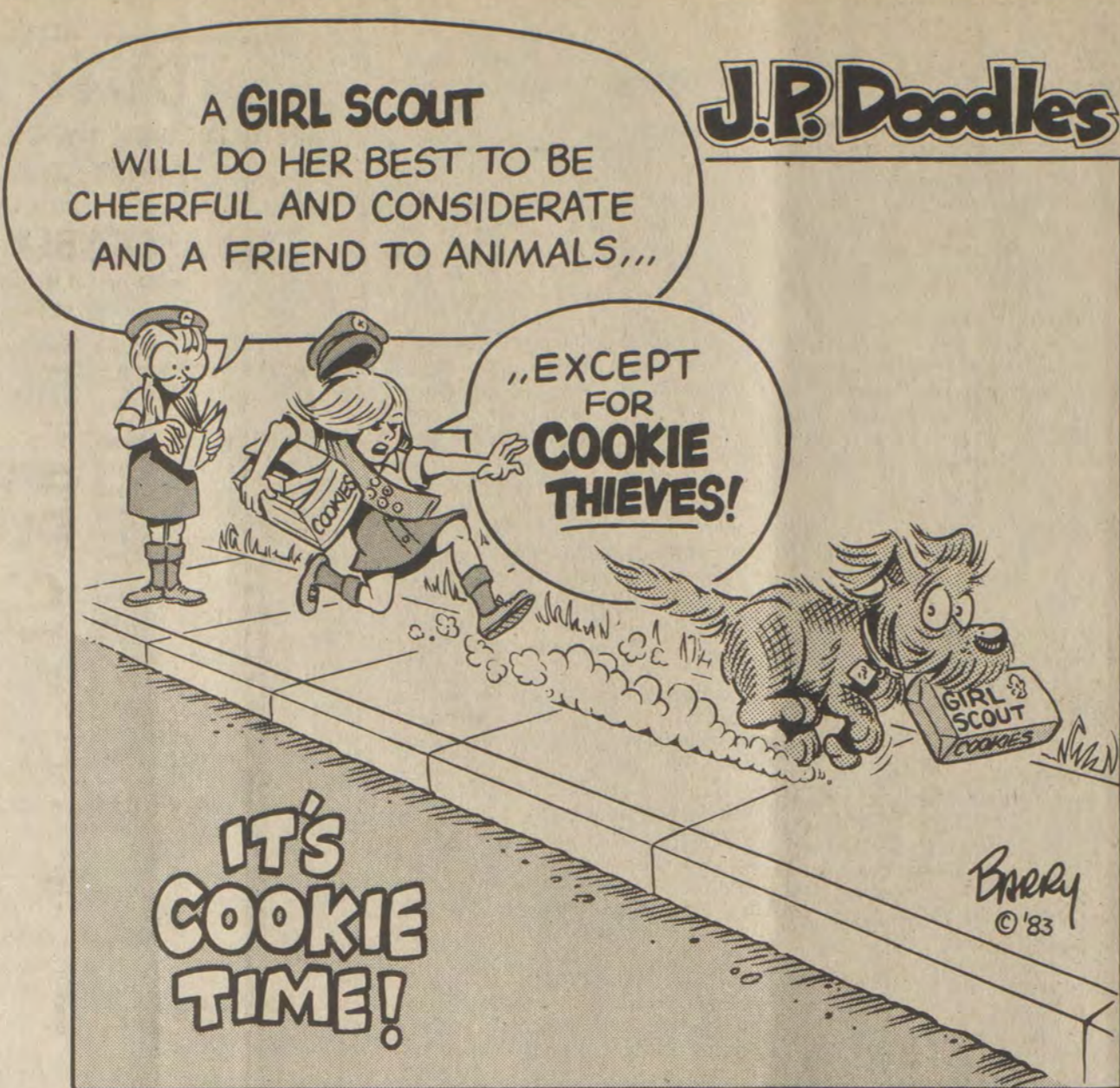

**IT'S COOKIE TIME!**

Compiled by the staff of the World Almanac  
**Sports I.Q.**

- Who led the National League in stolen bases in 1982?
- In which conference was Bradley Univ. the basketball champions in 1981-82?
- Name the last coach of the Cleveland Browns to lead the team to an NFL championship.
- Which team won the most game in the Big Ten Conference during the 1981-82 season?
- In which sport was Tim Wood a world champion in 1970?
- Which nation won the most gold medals at the 1980 Summer Olympics?
- Where did A.J. Duhe play his college ball?
- What is the nickname of the Univ. of Pittsburgh football team?
- Name the last U.S. woman to win an Olympic gold medal in alpine skiing.
- Which pitcher led the American League in strikeouts in 1982?

- ANSWERS**
1. Tim Lincecum, Montreal, 78
  2. Missouri Valley
  3. Blanton Collier, 1964
  4. Minnesota
  5. Figure Skating
  6. USSR
  7. Louisiana State
  8. Panthers
  9. Barbara Cothren, 1972
  10. Floyd Bannister, Seattle, 209

**Letters to the Editor**

The views expressed here are those of the writers, and not necessarily those of this newspaper. No unsigned contributions will be published.

**The School Bus Problem**

Transportation Director Wayne Ratliff stated in an article appearing in the March 16th issue of the Floyd County Times that buses are being vandalized while they are being used for extra curricular events. The article also states that: "All other repairs are done as soon as they can be scheduled, buses are inspected monthly, there is a list of 40 checks on each bus and buses are to be road tested as part of the inspection."

A member of our organization was a band booster for four years. During those years she chaperoned trips all over the Kentucky, West Virginia area. There was never any damage done by those band members on those trips. The buses used during those four years were almost always dirty and had almost always been in terrible disrepair. As a matter of fact, the buses were a whole lot cleaner after the band trips.

We have been attending school board meetings for approximately five years. During those years bus problems have been a large part of the complaints aired during those public meetings. Concerned citizens told of unsafe drivers, overcrowding, lack of repairs, dirty buses and lack of discipline.

At last we have one brave bus driver, Mr. James Clevenger, who has the courage to speak up and tell the transportation director, board members and the public that something has to be done about these ongoing problems.

Mr. Clevenger is not asking for anything more than what is stated in the laws governing the safe operation of school buses.

The question we are asking is: are these rules and regulations, mandated by the Department of Education and the State of Kentucky, being observed by our administrators in charge of transportation? As far as we can tell, by the phone conversations with parents, complaints aired at school board meetings and the article in the local paper, there is considerable doubt.

Sending a letter to principals and bus drivers, as Wayne Ratliff said he has done, is a first step toward seeing that these serious problems get resolved.

Along with that should be concerned parents and citizens attending public school board meetings, held on the first Wednesday of each month.

Unless these steps are taken and parents get involved in the monitoring of our school officials we can only expect more of the same.

TERESA COOLEY  
 (and 23 others)

**Cites Damage to Signs**

The Department of Transportation requests that no advertising stickers or posters be placed on highway road signs, as this is a violation of federal law.

Political stickers placed on faces of highway signs cannot be removed without causing complete damage, as the signs lose their nighttime reflectivity. Where stickers have been placed on a 10-mile section of road with 100 signs, the damage would be approximately \$3,000. This cost is taken from our road program and may deprive us of operating monies.

For each sign destroyed it would cost the taxpayers of Kentucky approximately \$30.

Thank you for your consideration.  
 ED PATTON  
 Department of Highways  
 District 12  
 Pikeville, Kentucky

**J.P. Doodles**

**THE CLOCK HOUSE**

We are relieved to announce that MIKE HAS NEW GLASSES!!!

You may bring your CLOCKS along for REPAIRS now with even more confidence.

Don't forget, too, that we make beautiful brass clocks to order.

ALL TYPES CLOCKS REPAIRED.  
 BRASS CLOCKS DESIGNED—HANDMADE.

WILL COLLECT & DELIVER.  
 RT. 1C, BOX 29A, HUEYSVILLE, KY. 41640  
 606-358-4007

**BREAK OUT in Quality**

with Winthrop Royales



**Royale Handsewns**

Beautiful soft kidskin... fully leather lined on genuine leather soles... rubber heels. Real handsome quality at a value price.



**Francis Shoe Store**  
 PRESTONSBURG

**ARBOR DAY IS APRIL 1**

Kentucky's Arbor Day is April 1 and the state extension service encourages everyone to celebrate this day by planting a tree.

Small in size, but packed with protein, the nutritional value of the soybean can be found in everything from peanut butter to salad dressing to fried chicken. Soybeans contribute to the nation's health in another way—as an economic commodity.

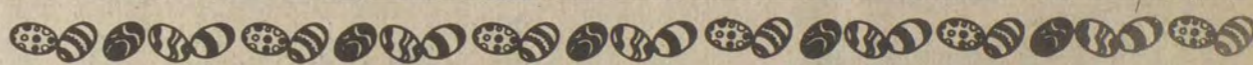

**Picture-pretty Parading**



Quality Speaks For Itself



A happy choice for the bunny bunch. And whichever style is the favorite, be assured it offers the protection young feet need. Built-in quality, good fit, comfortable support and grow room, plus lots of wear.

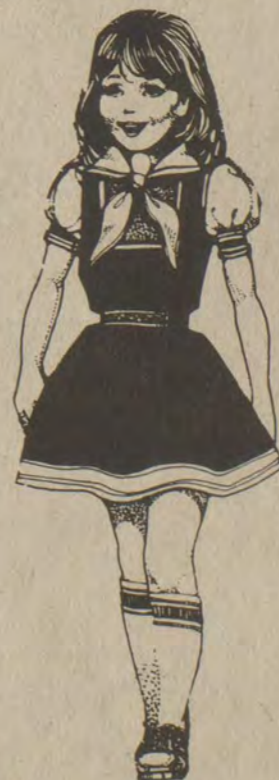

**Francis Shoe Store**

DOWNTOWN PRESTONSBURG



**Kick up your heels in style with Hush Puppies**

You can walk in them, dance in them, prance in them. Dress 'em up or dress 'em down. The comfort always stays with you. They're just the right heels at just the right price.

**Hush Puppies**  
 So comfortable anything goes

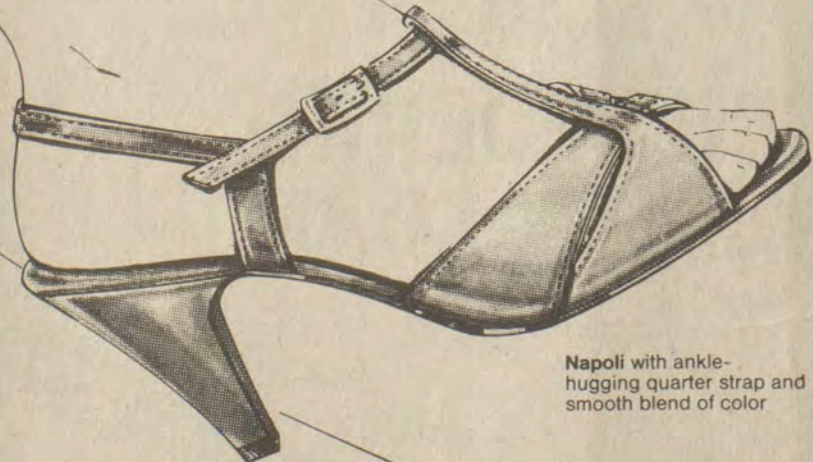

Napoli with ankle-hugging quarter strap and smooth blend of color

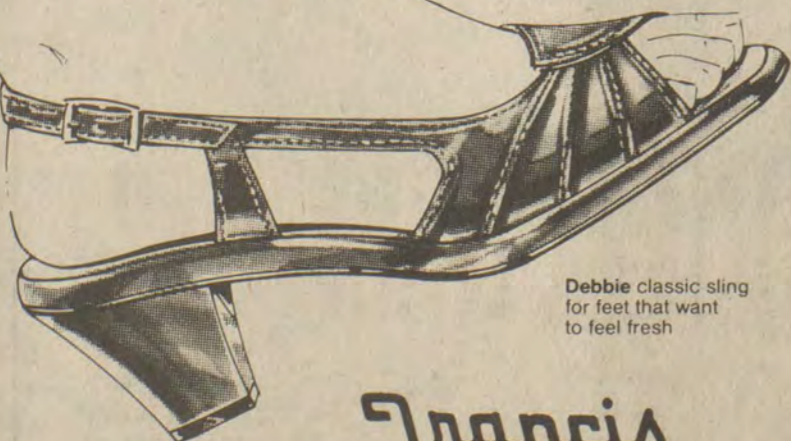

Debbie classic sling for feet that want to feel fresh

**Francis Shoe Store**  
 PRESTONSBURG

**VISITS AT PIKEVILLE**

Mrs. May K. Roberts visited her daughter and son-in-law, Mr. and Mrs. Wm. J. Baird, III, and their three daughters in Pikeville last weekend. While there, her granddaughter, Miss Elizabeth Anne Baird, celebrated her 11th birthday, and the Bairds and Mrs. Roberts honored her with a slumber party at the Bairds home.

**DR. REYNOLDS DIES**

Word has been received here of the recent death of Dr. Chester Reynolds, of Philadelphia, Dr. Reynolds, a native of Knott county, who attended Caney Creek Community Center at Pippa Passes, was a cousin of Woodrow Allen, of Prestonsburg. He was married to Margaret Longaker, one of the two first teachers who came to Bonanza to teach at the Community Center there during the 1920's. He is survived by Mrs. Reynolds and one son.

**HOMEMAKERS MEET**

The South Prestonsburg Homemakers met at the home of Mrs. Vivian Fraley Monday evening, March 22. Following the business session, Mrs. Frances Pitts, county home economist, presented the lesson on "Salt and Sodium in the Diet." Refreshments were served by the hostesses to members and guests, Frances Pitts, Ora Bussey, Theckley Short, Joyce Allen, Darnell Nunnery, Karen Colvin, and Patty Hurt.

**HONOR MOTHER, DAUGHTER**

A joint birthday celebration was held Saturday at the home of Mr. and Mrs. James J. Carter with a dinner, honoring Mrs. Carter, and the Carters' daughter, Mrs. Susan Carter Roberts, of Lexington. Enjoying the occasion were Mrs. Carter, Mr. Carter, Mrs. Roberts, and son, Alan Roberts, Mr. and Mrs. Jim Carter, II, and children, Susan, Rebecca and Jim, III.

**Pageant Contestant**



Miss Kelli Wright Ford, daughter of Mr. and Mrs. Winston Ford, Jr., was a participant in America's Little Miss and Mr. Pageant, held at the Hilton Inn, Lexington, March 5-6. She received trophies for competition in sportswear and party wear, and was chosen third runner-up in her division to represent Kentucky later in the Nationals.

**NURSING HOME PATIENT**

Delmar Bentley, of Martin, has been a patient at the Riverview Manor Nursing Home during the past few weeks.

**GUEST IN LEXINGTON**

Miss Rhondetta Goble, who is a student at the University of Kentucky, Lexington, was the dinner guest of her mother, Mrs. James B. Goble, at the Marriott Resort there where Mrs. Goble was attending the state conference of the D.A.R. during the past week. Miss Goble will spend the Easter holidays with her parents, here.

**VISITS RELATIVES**

Miss Virginia Kirk Baird, of Pikeville, was here Sunday for a visit with her cousins, Mrs. Laura Virginia Collins, and daughter, Miss Judy Collins, of Boco Raton, Florida, who came here recently to help celebrate the birthday of Mrs. Collins' mother, Mrs. Lack Roberts.

*Social Events*

DOCIA B. WOODS, SOCIETY EDITOR

**CONCLUDES VISIT**

Mrs. Rebecca Rasnick has returned home from Lexington, where she spent several days with her daughter, Mrs. Joy Harris, and family.

**RETURN TO LEXINGTON**

Mr. and Mrs. Jerry Fannin and daughter Jenna have returned to their home in Lexington after spending a week here with her parents, Mr. and Mrs. Winston Ford, Jr., while on their spring break from the University of Kentucky.

**IN HOSPITAL HERE**

L.B. Fairchild is recovering at Highlands Medical Center from pneumonia.

**EDUCATORS TO MEET**

Mrs. Sarah Archer announces that the Floyd County Education Association will meet Friday at 10 a.m., at the Prestonsburg Elementary School.

**ATTEND D.A.R. CONFERENCE**

Mrs. N.D. Howard and Miss Lena Porter, of the Pikeville Chapter D.A.R., joined Miss Porter's sister, Mrs. Margaret P. Alley, of the John Graham Chapter here, last week to attend the 87th annual state conference at the Marriott Resort in Lexington.

**HERE FROM OHIO**

Lowell Beverly, his son, John and daughter, Jennifer, and Mrs. Kathryn Queen, all of Gahanna, Ohio, were weekend guests of Mr. and Mrs. Clevis Bevelly. John remained for a week's visit with his grandparents.

**PLAN BENEFIT DINNER**

The Ways and Means committee of the Cow Creek Area Development Club is planning a chicken and dumplin' dinner, Friday, April 8, from 11:30 a.m. to 7 p.m., at the Prestonsburg High School cafeteria. Tickets will be available from any member of this club. Proceeds are to be used for the benefit of the Volunteer Fire Department at Cow Creek. The public is invited to attend, and plates can be delivered, if necessary.

**HONORED AT DINNER**

David Leslie was honored with a birthday dinner and gifts at the home of Mr. and Mrs. Arthur W. Haywood, here, Friday evening. Other guests included Dr. and Mrs. Ted Nicholas and Mrs. Phyllis Ranier.

**IS GUEST-PASTOR**

The Rev. Don McGuire, resident missionary director, Enterprise Associate, of Van Lear, brought the message during morning and evening services at the Irene Cole Memorial (First) Baptist Church, Sunday. Dr. George Redding, a member of the faculty at Oneida Institute, who formerly served as pastor of this church, will deliver the Easter message, it has been announced.

**VISITED BY FAMILY MEMBERS**

Mr. and Mrs. Scott Collins have had with them, at their home here members of their family, their daughter, Miss Crystal Collins, who is a student at the University of Louisville Law School, and their son, Steve Collins, Mrs. Collins and son Greg, of Lexington.

**VISIT RELATIVES HERE**

Mr. and Mrs. Howard May and their son, Jeff and his wife, Karen, of Cincinnati, Ohio, were here this week-end visiting the elder Mr. May's aunts, Ella Prater, Viola Cooley DeRossett and Malta Porter.

They were entertained Saturday evening with a family dinner at the home of Mr. and Mrs. Jack DeRossett. Those attending were: Howard and Dorothy May, Jeff and Karen May, Ella Prater, James E. and Marie Goble, Russell, Eve and Rusty May, Bert and Malta Porter, Hansel, Frances and Dana Cooley, Vencil, June, Danny, Tim and January Cooley; Ron and Connie Cooley and Terry, Nickie and Margo, James and Modell Cooley, Caleb, Sandi, Chris, Todd and Eric Cooley, Steve Heinchman and Amy Allen.

Howard May is the son of Lee and Viola Hayden May, and the grandson of the late Sherman and Martha Music May.

**VISITORS FROM OHIO**

Mrs. Patsy Jenkins and daughter, Denise, of Columbus, Ohio, spent several days here last week with her parents, Mr. and Mrs. Hershell Warrens, on the Abbott road.

**PALLBEARERS LISTED**

Pallbearers for the funeral of Henry Hackworth at the Bonanza Freewill Baptist Church, March 20, were his grandsons: Ken Watkins, Jr., David Watkins, Mitchell Hackworth, David Kraus, Randy Harmon, Billy Chaney, William Lloyd Hackworth and Henry Risner.

**CHOIR HERE THURSDAY**

The Harlan Boys' Choir will present a program at Prestonsburg Community College tomorrow (Thursday) evening at 8 o'clock.

**VISITS RELATIVES**

Bill May, of Tazewell, Va., visited relatives here during the weekend.

**HERE FOR WEEK-END**

Mrs. Susan Carter Roberts and son, Alan, of Lexington, were here during the weekend for a visit with their family. Mrs. Roberts is a teacher in the Cardinal Valley Elementary School, in Lexington, rather than the Deep Springs Elementary School, as stated last week.

**IN LEXINGTON**

Mrs. Charlotte Branham and daughters, Melissa and Christina, were in Lexington Friday.

**ATTEND ADAMS RITES**

Walt Straude and daughter Rebecca, and Mrs. Leona Winkler attended funeral services for Ted Adams, at the First Christian Church, Paintsville, last Thursday.

**W.M.U. TO MEET**

Mrs. Sarah Laven, president of the Annie Allen Circle of the Baptist W.M.U. here, reminds members and prospective members that there will be a meeting of this group at the church, next Monday evening at 7:30. Members have decided to help the local nursing homes for their current project, and each person is being asked to bring to this meeting, an item for these homes.

**Wedding Anniversary**



Mr. and Mrs. W.H. "Buster" Patton, of Central Avenue, observed their 45th anniversary, Tuesday, March 29, at their home. They have three sons, two daughters, nine grandchildren and two great-grandchildren.

**VISIT RELATIVES HERE**

Mr. and Mrs. Larry Gagle, of Fremont, Ind., were here recently for a visit with her sister, Mrs. Ernest Osborne, Mr. Osborne and family, here uncle, J.Y. (Sonny) Goble, and Jack Carter. Decorated birthday cake, made by one of the honorees, Mrs. Carter, was served, and the family presented mementoes of the occasion.

**ATTEND FUNERAL**

Members of the family of Henry Hackworth who attended funeral services for him at the Bonanza Freewill Baptist Church, March 20, were Mr. and Mrs. Hershell Shell and family, of Auxier; Mr. and Mrs. Ken Watkins and family, of East Point; Mr. and Mrs. Lloyd Spradlin and family, of Ada, Ohio; Mr. and Mrs. William Hackworth and family, of Green Springs, Ohio; Mr. and Mrs. Russell Hackworth, of Endicott; Mr. and Mrs. Don Buess and family, of Arcadia, Ohio; Mr. and Mrs. David Kraus and family, Mr. and Mrs. Bob Hackworth, and family, Mrs. Lilly Goodman, Mrs. Anna Harmon and family, and Bill Chaney, all of Findley, Ohio; Mr. and Mrs. Henry O. Hackworth, of the Abbott road; Mr. and Mrs. Jerry Hackworth and family, of Wooster, Ohio, and Bufford Whitaker, of Whitaker, Kentucky.

**TO LEAD SUNRISE SERVICE**

The Rev. Dewey Conley, pastor of the Tom Moore Memorial Free Will Baptist Church, at Cliff, will be in charge of the Easter sunrise services at the Community Free Will Baptist Church in the Goble-Roberts addition, Sunday morning. Breakfast will be served in Fellowship Hall there following the services.

*Occasions Unlimited*

**Need a Tux for your Prom?**

COME SEE US AT OCCASIONS UNLIMITED AND WE WILL HELP YOU PICK OUT JUST THE RIGHT TUX FOR YOUR NIGHT. WE CARRY TUXEDOS DESIGNED BY PIERRE CARDIN, BILL BLASS, AFTER SIX, AND LORD WEST.

WE CAN HELP YOU COORDINATE A RUFFLED SHIRT WITH YOUR DATE'S GOWN OR CHOOSE A CONTRASTING CUMMERBUND AND BOW TIE.

BRING YOUR DATE WITH YOU AND LET HER HELP IN CHOOSING JUST THE OUTFIT TO MAKE YOUR NIGHT TOGETHER ONE TO REMEMBER.

COUPON GOOD FOR 10% OFF ANY TUX  
COUPON EXPIRES MAY 15, 1983



*Occasions Unlimited*

DEPOT STREET, MARTIN, KY. 285-5020

**FREE EAR PIERCING\***  
with purchase of earrings

A sterile, medically approved procedure performed by trained personnel  
Quick • Safe • Painless  
**CLYDE BURCHETT**  
Jeweler  
Phone 886-2734 Prestonsburg

**Liz Burchett's Beauty Salon**  
is happy to announce that Marlia Burchett is back full time. Specializing in Men & Women's Haircuts, Perm Waves, & Styling.

Open 9 to 6  
Tuesday thru Friday  
886-2404  
No appointment necessary, but is preferred.

**sale**

**\$5**  
Reg. 5.99  
Clutch in assorted styles and colors

**\$10**  
Reg. 14.95  
Ladies 5-10  
Black, white, red, spring grey or navy.

**\$10**  
Reg. 12.95  
Navy, red, or natural canvas. Ladies 5-10

**Shoe Show**  
Highlands Plaza  
Prestonsburg

STORE HOURS:  
Mon-Sat.  
10:00 a.m. to 9:00 p.m.  
Sunday, 1 to 6 p.m.

**Outdoor furniture... as comfortable as all indoors.**

Samsonite designed this sleek **Glove®** collection to sit as comfortably as your indoor furniture. The Super-Tuff® slings fit your body like a glove and their open weave allows cool-air-flow ventilation. You'll enjoy years of luxurious comfort.

- Strong, welded tubular frames
- Washable materials
- Rust-resistant Samson-Gard® finish
- No-Hands® self-adjusting chaise lounge
- Cool-as-a-breeze Super-Tuff® slings.
- Contemporary decorator colors

Colors:  
Cameo Stripe  
Yellow  
Buttercup Plaid  
Brown  
Sand  
Ocean Blue

**Samsonite®**  
FURNITURE

**"EARLY BIRD SPECIAL" 25% Off**  
(Good Thru April 30)

**Francis**  
PATIO SHOP

Across From Francis Store  
PRESTONSBURG

24.99

orig. 35.00 & 40.00  
springweight jackets

A super buy on these junior and missy jackets in lightweight spring styles. Select from poly/cotton poplin, chintz or nylon styles including reversibles, button-off hoods, drawstrings and more. In assorted colors, S,M,L for juniors, misses' 8-18.



6.99-13.99

orig. 11.00-17.00  
summery seersucker for misses' and full figure sizes

Cool, comfortable coordinates with casual, understated style. A spring and summer favorite in pastel polyester seersucker you just wash and wear. Mix and match shirt jacket, culotte, pants, wrap skirt and matching tops. Misses' in pink and blue, 10-20. Full figure in lilac and aqua, tops 38-44, bottoms 32-40.



10.99-18.99

orig. 15.00-25.00  
juniors love the linen look

The crisp look of linen in versatile coordinates with pretty, polished style. Great wardrobe extenders for work, weekends and evenings out. Includes jackets, pants and skirts in navy, kelly, white, pink and grey, 5-13.

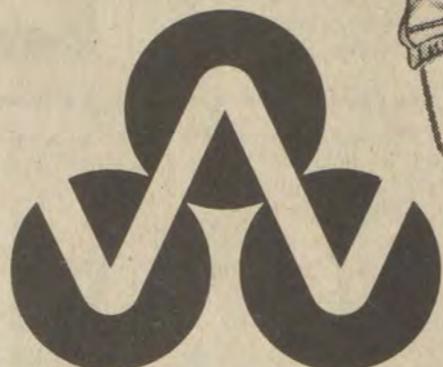

Watson's

• WEDDINGTON PLAZA—PIKEVILLE  
Open Tonight 'til 9—Sat. 10 'til 8, Sunday 1 'til 6

# SUPER SPRING SAVINGS

choice values on fresh spring fashions for the whole family



save \$5  
the mini dress for maxi style

Young girls love the latest fashion look—the mini dress with dropped banded waist. In cool, colorful cotton/polyester knit, S,M,L for sizes 7/14. reg. 15.99 10.99

save 25%  
tights and socks for little legs

Special low prices on our entire selection of infant, toddler and girls tights and knee socks. Assorted colors and styles. reg. 1.19-2.99 .89 to 2.19

6.79-26.49

reg. 8.99-34.99

save 25% on all infant and toddler dresses

Adorable dresses in feminine, frilly styles perfect for Easter and after. Select from assorted styles by names like Bryan, Polly Flinders, Baby Togs and others. In newborn through toddler 4 sizes.

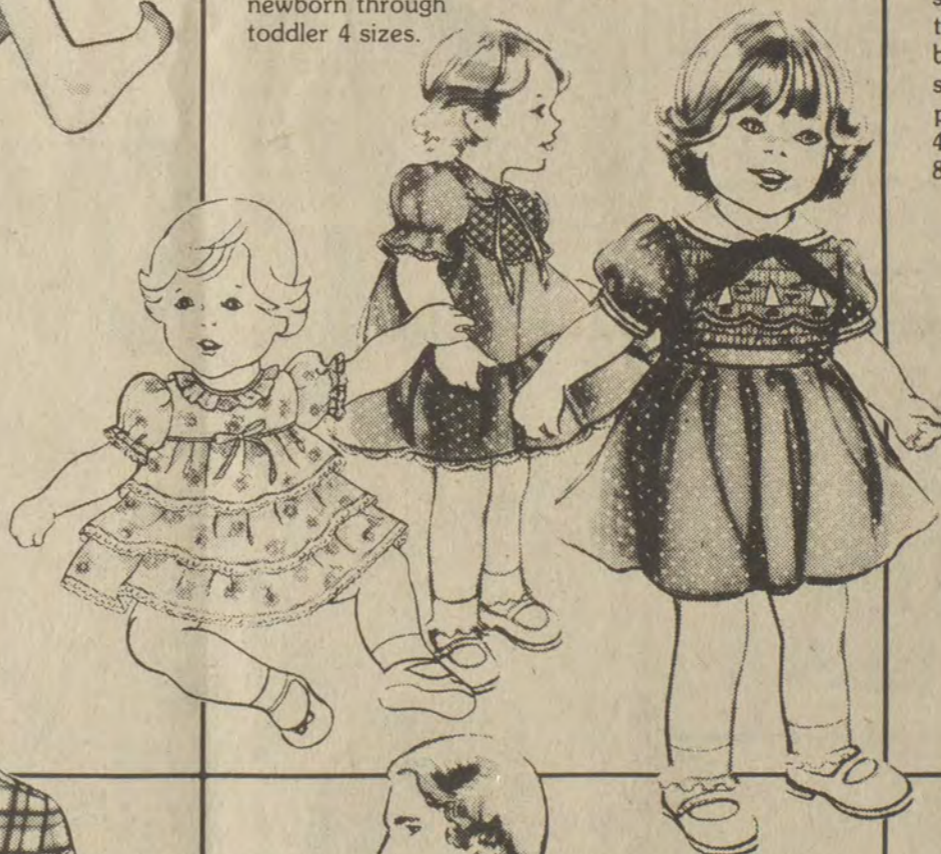

save \$2 and \$3  
Arrow dress shirts for growing boys

Short sleeve dress shirts in easy care poly/cotton perfect to wear with suits, sport coats or casual slacks. A super value just in time for Easter in button down striped and plaid styles. 4/7, reg. 10.99 8.99 8/20, reg. 12.99 9.99



save 25%  
lightweight spring jackets

Our entire selection of springweight jackets for men in nylon, poly/cotton poplin and other styles. Featuring full fashion detailing like raglan sleeves, pleated backs, adjustable cuffs, epaulets and more. Assorted shades, S,M,L,XL. reg. 12.99-50.00 9.74-37.50

12.99

reg. 16.00

Kennington sport shirts

Young men's sport shirts in woven yarn dyed plaids. Perfect paired with summer slacks and shorts. In an assortment of plaids in easy care poly/cotton S,M,L,XL.



reg. 12.99 9.99

cool and comfortable short sleeve knits

Affordably priced polo shirts in carefree poly/cotton knit. Three button front with ribbed knit collar and sleeve cuffs. In assorted solids and stripes, S,M,L,XL.

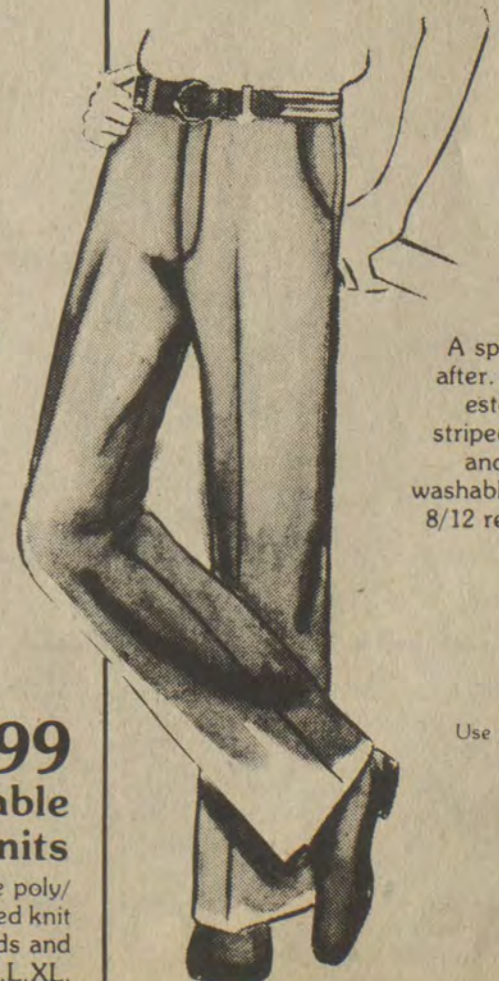

11.99-14.39

reg. 14.99-17.99

boys' belted dress slacks

A special buy for Easter and after. Handsome woven polyester slacks with their own striped web belt. By Elderado and Tom Sawyer, machine washable for easy care. In navy, 8/12 regular and slim. Student sizes 26-30" waists.



Use Watson's convenient lay-away plus 2 great ways to charge.



Wheelwright Store Is Article Topic

The role played by Thompson's IGA at Wheelwright in the revitalization of the once-thriving coal mining center and "model mining community" was the subject of a feature in the March issue of "Progressive Grocer" magazine, the largest grocer's trade magazine in the United States.

Tracing the "boom" days of Inland Steel and the subsequent economic decline of Wheelwright, the article also profiles Paul Hunt Thompson, co-owner of the 6,500-square foot supermarket which was opened in 1980 in the former company store building.

In the article, Thompson summarized the reason for locating in Wheelwright, saying: "This is a well-planned place, a model mining community. Since HUD was investing in it, we thought a local businessman should follow their lead. Government and business working together would be best able to revitalize the town."

Although pleased that the magazine chose to feature his store, Thompson said he was a bit unhappy because of the publication's failure to include a particular statement he wanted to make. "I asked that they include a statement from me to the effect that I consider high unemployment in the area to be a result of the fact that the federal government had made a strong commitment to the coal industry causing people to invest and expect prosperity, and then backed off from that commitment causing severe problems for an economy almost totally dependent on coal."

"The magazine had told me they would, but they didn't," Thompson concluded.

The Wheelwright store was also one of 66 recipients of the magazine's '83 Honor of Outstanding Independent Grocers for the East Central region.

Honored on 100th Birthday



Approximately 100 friends, relatives and members of the family of Mrs. Lucretia Stewart Hayes, widow of Frank P. Hayes, gathered at her home at Hueysville Sunday, March 13, to honor her on her 100th birthday.

The honoree, alert for all her years, enjoyed gifts, flowers and other mementoes of the occasion and, most of all, her family, other relatives and friends. Among those present were five of her girlhood friends, three of her six children and eight of her 16 grandchildren. Her children are Rondal E. Hayes, Hueysville; Paul Hayes, Rio Grande, O.; Mrs. Violet Robbins, Cincinnati; Mrs. Clearence Day, Charlotte, N.C.; Mrs. Kathlee Nyman, Sacramento, Calif., and Mrs. Marietta Brown, Apple Valley, California. Distance and weather conditions prevented three of her daughters and their families from attending. A half-brother, Dewey Martin, of Minnie, and Mrs. Martin were among those present.

Solar Energy Seminar Set Apr. 14 at Hazard

Hazard Community College and the Kentucky Energy Cabinet will co-sponsor a solar energy seminar in the auditorium of the college Thursday, April 14, from 6:30 to 8:30 p.m. The seminar is free to the public.

The topic of discussion will be solar sunspaces and how to use them for heating, growing plants and as sun rooms. Included on the discussion panel will be Joe Nolasco of Nolasco Construction Company, Hazard, Kentucky, and Glenn Franko, of Soft-Tech Energy Systems, Harold. Both have experience in solar design and construction.

The program will include discussion on the basic design options available for a solar sunspace, presentations of sunspace projects in Kentucky, and design-construction rules of thumb for proper and efficient use of solar energy. The seminar will be of particular interest to the lay person wishing to better understand the principles of solar energy use, and particularly to the homeowner thinking about adding on to a present home.

NOTE OF THANKS

The family of Charlie H. Patton wishes to express their sincere thanks and appreciation to all the many friends who sent flowers, brought food and helped in the many other ways during the time of their sorrow. Special thanks is given to Rev. Burkett for his comforting words, to the Auxier D.A.V. for their special service, to the Auxier Freewill Baptist Church, and to Dr. Jurich and the staff of the Highlands Regional Emergency Room for their efforts and kindness at the time of his sudden illness.

Garrett P.T.O. Holds Special Activities

A special open house, March 14, and the selling of chances on a ham or turkey are among the recent activities of the Garrett Grade School P.T.O. group.

At the open house, a \$25 prize was awarded the classroom which had the largest number of parents present and the winner was the second grade class of Mrs. Karen Hall. The class was represented by 32 parents. Special visitor during the day was Floyd board member James A. Duff.

In the fund-raising sale of chances on the ham or turkey, Mrs. Sarah Collins, of Hueysville was the winner of the drawing, and Donnie B. Combs won \$25. Each child who sold 20 chances or more will be awarded a Garrett Grade School T-shirt.

School personnel, including Principal Ralph O'Quinn, along with the P.T.O. extended thanks to all who sold or bought chances, expressed appreciation to the parents who attended the open house and all who brought or served food during the activity.

Injured in Wreck

John Allen, Jr., of Prestonsburg, head of the Internal Revenue Service office at Pikeville, was seriously injured the night of March 11 when his auto left old US 23, near Sugar Loaf. He remains in St. Joseph Hospital, Lexington, but is recovering. His injuries included two fractured vertebrae, five broken ribs, a punctured lung and torn ligaments in his leg.

The wreck followed his attempt to avoid hitting dogs which ran onto the highway.

Catholic Churches Set Holy Week Services

Father Ralph W. Beiting, pastor of Catholic churches in Floyd and Magoffin counties, announces the time for the various Holy Week services:

St. Juliana Church, Martin, will have Good Friday services from 2 to 3 p.m., Friday afternoon. The services feature the Passion of Jesus, the unveiling of the Cross and a communion service. Confessions will be heard before and after the services. The Vigil Mass of Easter will be celebrated Saturday evening at 5 p.m. Confessions heard before and after Mass. Easter Sunday Mass will be at 9:00 a.m., followed by an Easter egg hunt for the children.

St. Theodore Church, Prestonsburg, will begin Holy Week services with the re-enactment of the Seder Supper (Last Supper of Jesus with His Apostles) at 5:30 p.m. in the Parish Hall. After the supper and its special message, the Holy Thursday Mass will be at 7:30 p.m. Confessions will be heard from 7 to 7:30 and after the Mass. Good Friday Services will begin at 7:30 p.m. and last for one hour. The special Holy Saturday services will begin at 7 p.m. and will be followed by Mass. Easter Sunday Services will begin at 11 a.m. with a Mass at 11:00 a.m. This will be followed by an Easter egg hunt after Mass.

Everyone is welcome to attend any or all of the services. Additional information may be had by calling 285-3254.

Easter Egg Hunt

Saturday, April 2, 1 to 3 p.m.

At the

Allen Park, Allen, Ky.

Bring the kids Welcome One and All

Sponsored by Martin Amvets Auxiliary Post 27, Martin, Ky.



RICK'S USED MACK PARTS

• ENGINES • TRANSMISSIONS • CARRIERS



Located Between Allen & Martin

On Old Rt. 80.

Phone 874-9931

OPEN 8-5 MONDAY THRU SATURDAY

IMPORTANT ANNOUNCEMENT

From

Francis DENIMLAND PRESTONSBURG

Beginning April 1st..Join Our "Jeans Club" Absolutely Free.... when you buy 12 pair of jeans, guys or gals or a combination of the two, you will receive a pair of jeans FREE at the average cost of the 12 pair you have bought.

Check at Francis Denimland today for all the rules covering this new club. If you're going to buy a pair of jeans, why not...

—Join our New "Jeans Club" Today—



Ratliff To Exhibit At Governor's Breakfast

Area craftsman Terry Ratliff has been invited to participate in an exhibition of crafts at the Governor's annual Derby Breakfast, May 6.

Ratliff, who specializes in producing country-primitive furniture and other wooden items using hand tools, will display examples of his work from 8 a.m. till 2 p.m. on the Capitol grounds, Frankfort, where a crowd of 10,000 is anticipated.

One in 11 women will develop breast cancer during her lifetime. For more information, call the Cancer Hopeline toll free at 1-800-4-CANCER from 9-5 weekdays.

YOUR PROM HEADQUARTERS

3 Large Books To Select From



Whether this season's prom is your first or your fifth, you can be assured you'll look your formal best when assisted by our prom specialists. They know what's right for the occasion and can answer all your questions about going formal. And we feature the latest styles from After Six. Styles like the Hampton with contrasting vest, band bow tie and formal trousers. Come in and reserve yours today!

"East Kentucky's Largest Selection"

Francis PRESTONSBURG

after Six

John Weitz

Designs for the good life. Vested suits in a performance plus fabric.



America's leading designer has put it all together for the American man. Handsome spring/summer suits in a beautiful Dacron polyester/worsted blend that moves with you and stays crisp and fresh looking, no matter how hectic the pace gets. It's sensible, fashionable, and affordable. Only 150<sup>00</sup> Up.

VISA MASTERCARD AMERICAN EXPRESS

Francis

STORES PRESTONSBURG

<sup>1</sup>DuPont's TM for its polyester fiber

ELECT ★ ELECT ★ ELECT  
**THOMAS D. LAFFERTY, JR.**  
 FLOYD COUNTY COURT CLERK  
 MAY 24TH DEMOCRATIC PRIMARY  
 "THE PEOPLE'S CLERK"



POL. ADV. PD. FOR BY THE COMMITTEE TO ELECT THOMAS D. LAFFERTY, JR., FLOYD COUNTY COURT CLERK; GARY A. MAY, TREASURER, 11-pd.

Heads Fund Drive



O. Sam Blankenship has been appointed chairman of the Lonesome Pine district's 1983 Boy Scouts' fundraising drive. Lonesome Pine district serves Floyd, Pike, Johnson, Martin, and Magoffin counties which have 44 packs and troops.

1983 marks the second consecutive year that Blankenship has served in this capacity. He reminds those he may be contacting, or who may wish to contact him regarding a contribution, that 99% of the monies collected remain at work in the Lonesome Pine district to be spent toward local Scout functions and projects.

Blankenship is vice-president and chief financial officer of the First Commonwealth Bank of Prestonsburg.

SEES UK-LOUISVILLE GAME

Gorman Collins, Jr. joined some of his friends to attend the University of Kentucky-University of Louisville basketball game, in Knoxville, Saturday.



**TV Nostalgia**

By Marie Landiorio

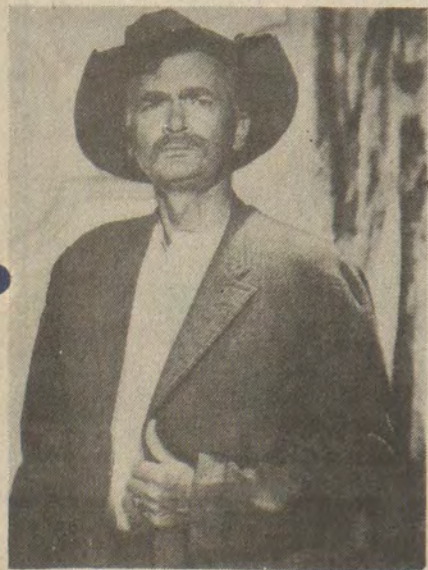

One of CBS' longest-running sitcoms was the story of an Ozark hillbilly family who strikes it rich when an oil well sprouts in their front yard. When their kinfolk told them "California is the place ya oughtta be," they loaded up their truck and moved to Beverly Hills, Calif., where they became "The Beverly Hillbillies."

Veteran film star Buddy Ebsen portrayed Jed Clampett, patriarch of the Clampett clan. Jed dealt with both his scatterbrained family and his banker neighbor, Milton Drysdale. The Clampetts' slapstick encounters with politics, fashion and indoor plumbing provided material for nine years of TV comedy.

Question: Jed's family included daughter Ely May, Granny and his nephew Jethro Bodine. Can you name the actors who played these roles?

Answer: Donna Douglas, Irene Ryan, Max Baer Jr.



choice values on fresh spring fashions for the whole family  
**SUPER SPRING SAVINGS**

Our Entire Stock  
 Men's  
**Coordinated Separates**  
**25% Off**  
 Levi and Haggar  
 Coordinating Separates

Levi's® Menswear gives you a perfect fit every time with coordinated separates that combine to make a handsome suit. By selecting your perfect size in the slacks and coat you're assured a comfortable, flattering fit at a price that's hard to beat. All of easy care Sta-Prest Dacron® polyester in attractive solids. Coat, 38-46 reg. and 40-46 long. Vest, S, M, L, XL. Slacks, 32-42.



• Weddington Plaza — Pikeville

Playtex®  
**Spring Sale**  
**20% Off**  
 On Many Of Our  
 Most Popular Styles

- Save 20% On:
- "Support Can Be Beautiful" Bras
  - "Thank Goodness It Fits" Bras
  - "Free Spirit" Bras And Bottoms
  - "Instead" Bras
  - Cross Your Heart® Playtops® Sports Bras And Playbottoms "Sports Panties"

Playtex Sale Ends 4-16-83



**25% Off**  
 Our Entire Selection  
**Wembley Neckwear**

Striking stripes, classic clubs, subtle solids and more in this selection of handsome neckwear. The finishing touch to your spring and summer suits at an amazing low price that won't finish your budget.

Entire Selection  
**Men's Suits**  
 Now Thru  
 Saturday Only **25% Off**  
 Solids, Stripes — 2 And 3 Piece Spring Suits  
 Plaza Store Only

Use Watson's convenient lay-away plus 2 great ways to charge.

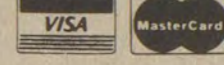

64.00 Values **49.99**

**Dress Well For Less In These Missy Suits**

Spring is in the air and we've got suitable savings to put you in the mood. These versatile linen look suits are a tremendous value and come in a variety of exciting spring styles. Choose white, red, navy, kelly, royal or black, 6-16.

Petite Sizes Available

**Easter Photo Finishing Special**  
 Kodacolor  
 12 Exp. — 2.19  
 15 Exp. — 3.19  
 24 Exp. — 3.99  
 36 Exp. — 5.99  
 Now Thru 4-10-83  
 Plaza Store Only

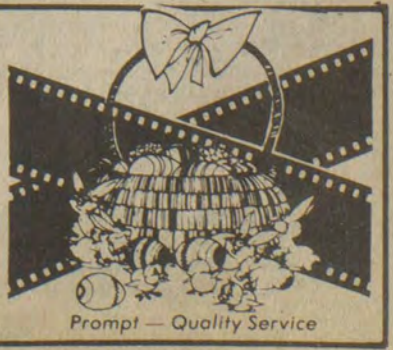

Prompt — Quality Service

Wed. Thru Sat. Mar. 30-Apr. 2

**Kmart**  
The Saving Place®

PIKEVILLE: Daily 10-8; Sun. 1-6  
SOUTH SIDE: Daily 10-9; Sun. 12-6

# EASTER DISCOUNTS

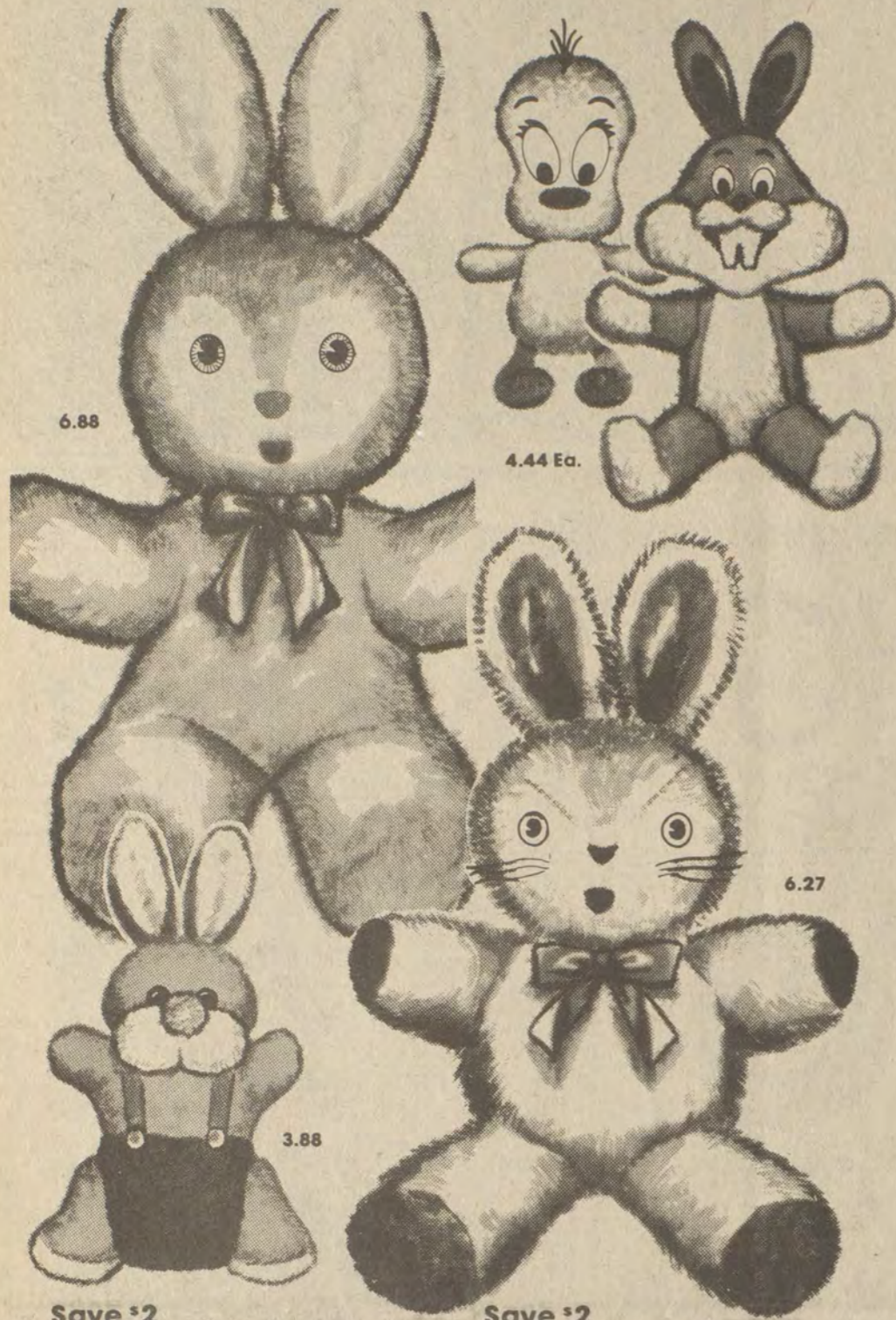

6.88

4.44 Ea.

6.27

3.88

Save \*2

**3.88** Our Reg. 5.88

Adorable 7" 'Tubby' Rabbit  
Your children will love him!

Save \*2

**6.27** Our Reg. 8.27

Musical "Rainbow" Bunnies  
Cute, colorful musical toys.

Save \*3

**6.88** Our Reg. 9.88

25" Tall 'Cuddle' Rabbit  
A soft 'n cuddly Easter toy.

Save \*2

**4.44** Your Choice Our Reg. 6.44

Colorful Beanbag Toys  
Perfect for Easter Baskets.



9.88



6.97

Save 17%

**6.97** Our Reg. 8.47

Filled Easter Basket  
With candies, hand puppet.

Save \*3

**9.88** Our Reg. 12.88

Extra-large Filled Basket  
Candies, plush centerpiece.



Our Reg. 2.37

**1.77**

Egg Coloring Kit  
Loads of fun with Sesame Street® kit.  
\*Children's Television Workshop Reg. TM



**2.99**

Whitman's® Sampler®  
Delicious candies, confections. 1-lb.\*  
\*Net wt.

Limit 1



87¢



87¢



68¢

**68¢** Limit 2 Sale Price

Sweet Jelly "Bird Eggs"  
1-lb.\* bag of Easter candy.  
\*Net wt.

**87¢** Ea. Sale Price

Chocolate-flavor Rabbits  
Solid 12-oz.\* candy rabbits.  
\*Net wt.

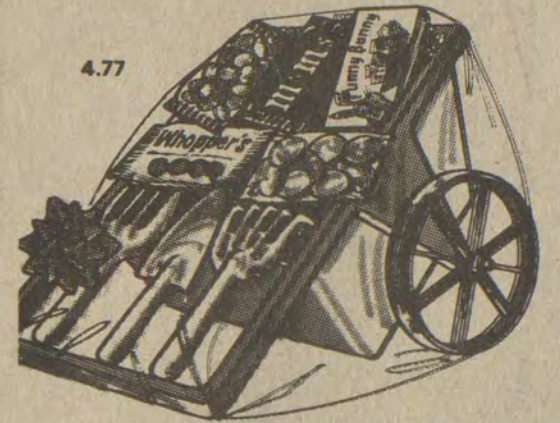

4.77

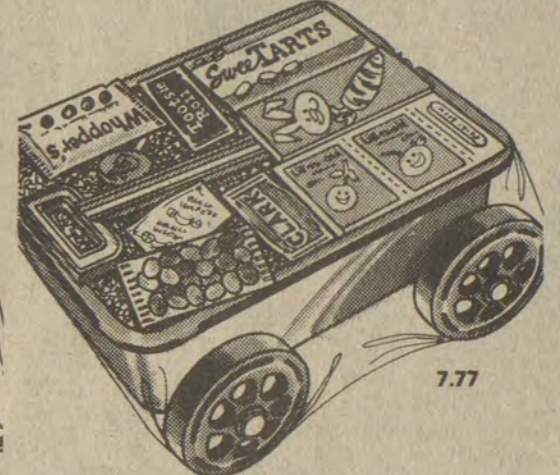

7.77

**7.77** Our Reg. 8.97

Candy-filled Toy Wagon  
Plastic toy. 5¼-oz.\* candy.  
\*Net wt.

**4.77** Our Reg. 5.97

Toy Garden Cart, Candy  
Plastic cart. 3¼-oz.\* candy.  
\*Net wt.



3.88



3.88

Happy Easter!

YOUR CHOICE!

**3.88**

Graceful Easter Lily Plants  
Each plant with 4 to 6 blooms.

Lovely Potted Chrysanthemums  
Many colors. Foil-wrapped pots.



**NELSONIC**

Your Choice Our Reg. 29.97

**19.97**

Quartz Analog Watch Sale  
Men's, women's watches in a choice of styles. Chrome or gold-tone. Metal bands. Save.



11.88

**11.88**

Clara® Spray Cologne  
Fragrance in 1.7-oz.\* size.  
\*Fl. oz.

**12.88**

1.7-oz.\* "L'Air du Temps"  
Nina Ricci® spray eau de toilette.  
\*Fl. oz.

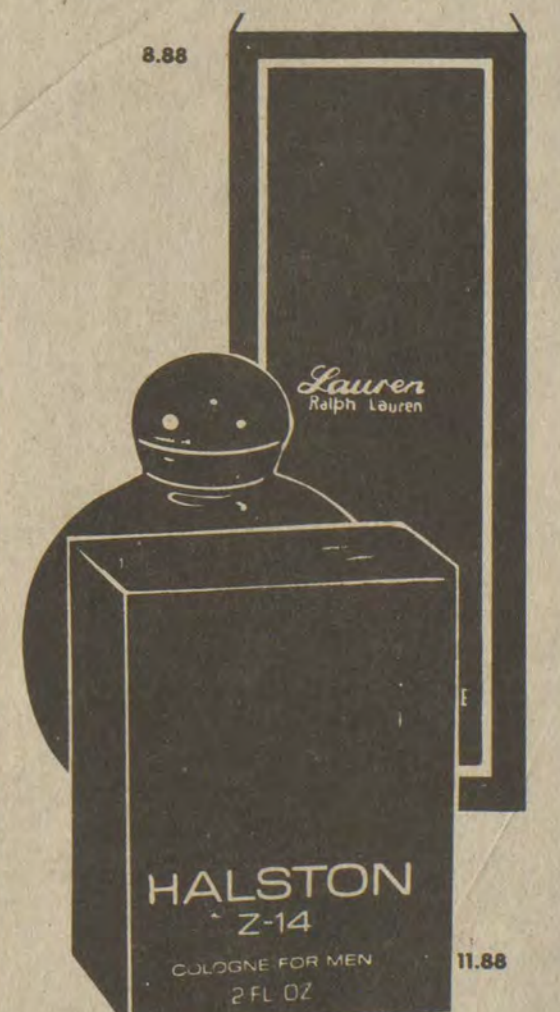

8.88

**11.88**

Men's Cologne By Halston®  
2-oz.\* size men's fragrance.  
\*Fl. oz.

**8.88**

Ralph Lauren® Fragrance  
Spray cologne. ¾-oz.\* size.  
\*Fl. oz.

**BIG SANDY VILLAGE**  
US 23-North Mayo Trail  
PIKEVILLE, KENTUCKY 41501

OPEN DAILY, 10-8  
SUNDAY, 1-6

**Kmart**  
THE SAVING PLACE

OPEN DAILY, 10-9  
SUNDAY, 12-6

**SOUTHSIDE MALL**  
US 119  
FOREST HILLS, KENTUCKY



# QUALIFIED



PAUL PRESTON BURCHETT

The Business of the Legislature is making laws. The best qualified candidate for the Senate is the one whose business is the law. I received my law degree from the University of Louisville in 1974, graduating in the top 15% of my class. I am a member of the Floyd County

and Kentucky Bar Associations and I have practiced law in Floyd County for the past eight years. I was Assistant Commonwealth Attorney 1974-1976 and I have been City Attorney since 1980. Elect a man who knows the law and is qualified to be "Your Senator".

# BURCHETT FOR SENATOR

## 29TH DISTRICT (FLOYD, KNOTT, MARTIN, PERRY)

## RESPONSIBLE ONLY TO YOU!

(Pol. Adv. Pd. by Committee To Elect Paul Preston Burchett, Albert A. Burchett, Treas., 11-pd.)

OK OK OK OK OK OK OK OK

**MUSIC-CARTER-HUGHES**

**CHEVROLET-BUICK**

**USED CAR-O-RAMA!**

MORE TRADE-INS HAVE BEEN ARRIVING AT MUSIC-CARTER-HUGHES. MANY ARE LOCAL ONE-OWNERS. ALL PRICED TO GO!

**LOOK AT THESE BUYS!**

- 1980 BUICK SKYLARK, BEIGE, LOADED.
- 1981 BUICK RIVIERA DIESEL, LOADED, DARK GRAY FIRE MIST.
- 1982 TOYOTA TERCEL, BLUE, 5-SPEED, AIR COND., 9,000 ACTUAL MILES.
- 1981 DODGE MIRADA, RED, 4-SPEED. SHARP.

**SPECIAL!** • 1970 BUICK SKYLARK. BROWN. YOU HAVE TO SEE THIS ONE!

- 1982 CHEVROLET PICKUP, SWB, AIR COND., PS, PB.
- 1979 JEEP CJ5, 3-SPEED, GOOD LOOKS, TAN.
- 1982 FORD PICKUP, FLEETSIDE, SWB, A.T., P.S., P.B., ONE OWNER, LIKE NEW.

**SPECIAL!** • 1979 ONE-TON CHEVY VAN. FACTORY-INSTALLED STAHL UTILITY BODY, DUAL WHEELS, A.T., HEAVY-DUTY 350 V-8.

- 1982 CHEVROLET PICKUP, LWB, AIR, TILT, PS, PB.
- 1978 FORD PICKUP, LWB, AIR COND., CAMPER TOP.

SALESMEN: ED MUSIC • ESTILL LEE CARTER  
 • PAUL HUGHES • EDDIE MEADE  
 • NELSON BALDRIDGE • BOBBY BURCHETT  
 • CARL CASTLE • ROGER DeROSSETT

SOUTH LAKE DRIVE, PRESTONSBURG  
 886-9181

**GM QUALITY SERVICE/PARTS**

**GM**

**GENERAL MOTORS PARTS DIVISION**

OK OK OK OK OK OK OK OK

**TWO MORE DAYS**

OF

**11.9%** ANNUAL PERCENTAGE RATE

**FINANCING**

**THE G.M.A.C.**

**11.9% A.P.R. FINANCE RATE**

**ENDS AT MIDNIGHT, THURSDAY, MARCH 31.**

Come in today and make your best deal with one of our salesmen on any 1982 or 1983 Chevrolet or Buick, including demo's. You will save hundreds of dollars with the 11.9% financing.

**BUT REMEMBER, TIME IS RUNNING OUT!**

**MUSIC-CARTER-HUGHES**

**CHEVROLET-BUICK**

PHONE 886-9181 SO. LAKE DRIVE PRESTONSBURG

SALESMEN: ED MUSIC • ESTILL LEE CARTER  
 • PAUL HUGHES • EDDIE MEADE  
 • NELSON BALDRIDGE • BOBBY BURCHETT  
 • CARL CASTLE • ROGER DeROSSETT

**GM QUALITY SERVICE/PARTS**

**GM**

**GENERAL MOTORS PARTS DIVISION**

Miss T.E.E.N. Contestant



Miss Malisa Ann Layne, 17, daughter of Mr. and Mrs. Douglas Layne, of Banner, has been selected to compete in the Kentucky MISS T.E.E.N. Pageant, to be held at the Hyatt Regency Hotel in Lexington, July 1, 2, and 3. This pageant is the official state-wide finals for the NATIONAL MISS T.E.E.N. Pageant to be held in Albuquerque, New Mexico, in December.

Contestants, between the ages of 14 and 18, must maintain at least a "B" or better grade average in school. They are required to participate in the volunteer service program of the pageant. Through this program many young ladies are becoming involved in community activities by contributing at least 12 hours of time to some worthwhile charity or civic work.

Among the prizes the winner of the Kentucky MISS T.E.E.N. Pageant will receive are a \$1,000 cash scholarship to the school of her choice; a \$4,000 scholarship to Lincoln Memorial University in Harrogate, Tennessee; an all-expense paid trip to compete in the MISS T.E.E.N. National Pageant, where over \$25,000 in cash scholarships will be awarded, along with numerous other prizes.

Contestants will be judged on scholastic achievement, volunteer service, speech or talent, personal interviews, formal presentation.

No swimsuit competition is required and contestants have the choice of presenting a speech or performing a talent on stage.

Miss Layne is sponsored by Tranco Energy Corporation, Smart Shop and Junior Hut, all of Pikeville, and Mary Kay Cosmetics, of Forest Hills, Ky.

Her hobbies and interests include: twirling, saxophone, church singing.

**PUBLIC NOTICE**

A public hearing will be held Monday, April 11, 1983 in the City Hall conference room, Prestonsburg, Ky., as follows: Beginning at 7 p.m., the discussion to focus on grant money for funding the Archer Park miniature golf course facility; at 7:10 p.m. for a discussion of grant money for funding playground development at Archer Park; at 7:20 p.m., for discussion of grant money for funding the renovation of existing lighting facilities at the Archer Park ball fields.

The public is invited to attend and offer suggestions. The elderly and handicapped are urged to give their assistance.

3-30-2t.

**Meet Me Tonight at The "Dreamland"**

By INK MENDELSON  
Smithsonian News Service  
He put his hand in hers. Together they gazed upward at the magic moonlit sky. A canopy of gauzy clouds wafted across the field of midnight blue, revealing in its wake a host of sparkling stars.

In the second row of Hoblitzelle's Houston Majestic Theater, the dreamy couple sat cozily, as stars twinkled and clouds cavorted above them. Brenkert Brenography, Jr. was at it again.

Brenography, Jr. was not the dashing heir to a Texas oil fortune but a cloud-making machine made by the Brenkert Company. From this magic lantern endlessly drifting cumulus and nimbus were projected onto the Majestic's blue plaster heavens by a strip of negatives moved across a powerful light. The electric stars shone steadily in the plaster firmament.

Designed by John Eberson in 1923, the Houston Majestic was America's first "atmospheric" movie-palace. Houstonians who went to see the latest movie romance found themselves transported to an ancient Italian garden sheltered by vine-covered travertine walls topped with cupolas, classic temples and preening peacocks.

Today, the stars no longer shine; the clouds no longer roll—losers in a thunderous clash with the wrecker's ball a number of years ago. Houston's Majestic and hundreds of movie palaces like it are gone. However, hundreds of others survive—some in decay, some in splendor and some just trying to earn a living.

Between 1915 and 1945, more than 4,000 movie palaces and thousands of smaller movie houses were built in America. Located in the downtown entertainment districts of cities, the palaces generally seated between 1,000 and 5,000 people. They had a balcony, a stage, dressing rooms and an orchestra pit—and tons of gold-leafed plaster.

The palaces were "showplaces where the place was as important as the show," historian David Naylor, author of *American Picture Palaces* (Van Nostrand Reinhold, 1981), observes. "No buildings in America have been, collectively, as audaciously romantic, blatantly derivative, and wonderfully original as the movie palaces."

But back in 1928 one architectural purist cried, "No more pitiful degradation of an art has ever been presented than the prostitution of architecture that goes on daily in the construction of these huge buildings..." Only in the last few years have art critics, architects, academicians and museums begun to take picture palaces seriously. Recently, an exhibition at the Smithsonian's Cooper-Hewitt Museum in New York City spotlighted the art and artifacts of these unique beauties.

The art world once may have approached the movie palace gates cautiously; the public, however, stormed them. By 1930, more than 100 million Americans were going to the movies every week—almost the entire country.

It all started innocently enough with 1903's "Great Train Robbery," the first feature-length motion picture. The movies were off and running, but they needed a home: The first was the nickelodeon—a small, family-operated business in a storefront equipped with a screen, a projector, some hard chairs and a ticket booth. "Nickel-Odeon"—you paid your nickel and you got theater (in Greek).

By 1903, Harry, Jack, Albert and Sam—the brothers Warner—had a nickelodeon. By 1909, 8,000 other people

had one, too. And by 1910, people everywhere in America were saying, "Meet me tonight at the 'Dreamland.'"

The movies soon outgrew the nickelodeons and became boarders in the larger vaudeville houses as second billing to George Burns on roller skates and other popular acts of the day. But as movies got bigger and better, they got to be top banana.

The moment had come for the movie palace to make its grand entrance. The Regent Theater, built in 1913 in Manhattan—today it's a church—is considered the first deluxe theater constructed specifically for showing movies. Its architect, Thomas W. Lamb, became one of the foremost of the palace architects and its manager, Samuel L. ("Roxy") Rothapfel, one of the world's great showmen.

It was for another great showman—the "Master Showman of the Big Tops," Al Ringling—that in 1915 architects George and C.W. Rapp designed a picture palace worthy of the name. The Al Ringling Memorial Theater in Baraboo, Wis., boasts an auditorium designed after La Salle de Spectacle, the opera hall at Versailles. Still showing movies, it was the first, but not the last, Versailles mirror image on Main Street.

As the movie market grew in the '20s, theater chains were forged across America—chains that would soon link the film exhibitors and the Hollywood studios. Major film exhibitors understood the powerful lure of an exotic building standing out in a gray city-scape. "We sell tickets to theaters, not movies," Marcus Loew decreed.

The palaces were worth the price of admission—often a quarter and cer-

tainly less than a dollar. Inspired by baroque palaces, Mediterranean palazzos, Gothic cathedrals and castles in Spain, the Houdinis of the drawing boards created blueprints for escape, the most beautiful buildings may moviegoers had ever seen.

The lobbies of Loew's Ohio and State Theaters in Cleveland (now part of an arts center), designed in 1921, were inspired by the gallery of a royal 16th-century French palace at Fontainebleau. The foyer of Chicago's Tivoli (now gone), designed in 1921, was modeled after the Chapelle Royale built for Louis XIV. The San Francisco Pantages (now Orpheum), built in 1926, was based on the 15th-century cathedral of Leon in Spain and libeled by disrespectful wags as "Inquisition Spanish."

(Continued on Following Page)



Pregnancy changes everything for a woman  
BSF & CEA'S

**PREGNANCY SERIES**

April 6 Your Baby  
April 13 Your Body  
April 20 Your New Family

12:15 p.m. (bring a sack lunch)

Prestonsburg Community College Building A

\$3.00 per class  
\$9.00 per series  
(\$5.00 rebate on BSF & CEA's Prepared Childbirth Classes)

Pat & the Gang at MARTIN LIQUORS say it's... Party Time

- ★ Mid-Floyd County's only Full-Service Drive-thru window!
- ★ Plenty parking!
- ★ Open 8-10, Mon.-Thurs. 8-12, Fri. & Sat.
- ★ Keg beer & taps now in stock

**MARTIN LIQUORS**  
At the "Y" in Martin

**THE BANK B.J. JOSEPHINE PRESENTS THE KEY TO AFFORDABLE HOUSING...**

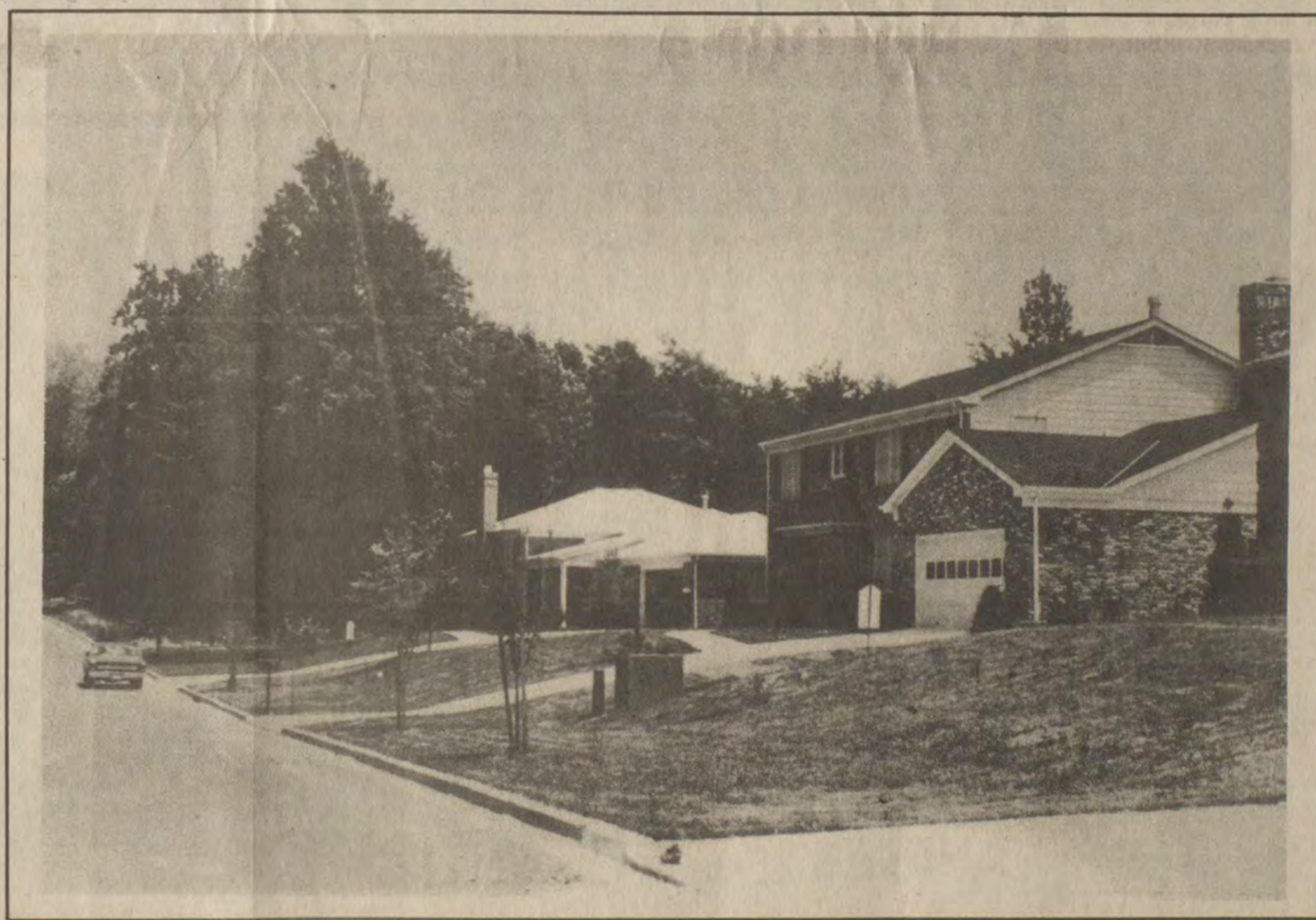

**THE LOW INTEREST FLOYD/JOHNSON COUNTY-BOND LOAN**

- ★ LOW DOWNPAYMENT ★ NEW OR EXISTING HOMES
- ★ FIXED PAYMENTS (NO VARIABLE RATES OR BALLOONS)
- ★ TERMS TO FIT YOUR BUDGET ★ NO MAXIMUM INCOME RESTRICTIONS

COMPARE THE FLOYD-JOHNSON ISSUE WITH PROGRAMS OFFERED BY OTHER COUNTIES. YOU'LL BE GLAD YOU DID! CALL OUR MORTGAGE LOAN DEPARTMENT, 886-9101 FOR DETAILS OR APPOINTMENTS.

**THE BANK B.J. JOSEPHINE**

Serving You Since 1891

PRESTONSBURG • GARRETT • HAROLD • ALLEN • WHEELWRIGHT



**Pikeville Music Co.**  
**Guitars!**  
**Guitars! Guitars!**

We Wish To Introduce  
**Gibson — Les Pauls**  
The Biggest Selection Of Les Pauls In The Area

ALSO  
**Washburn Guitars & Banjos**  
As played by John Hartford and Nancy Wilson of "Heart"

10 Acoustic Electric Guitars  
By Ovation, Washburn & Daion

Complete Selection Of Used Guitars, Banjos and Amplifiers — Including A Fender STRAT

Play These Guitars Through The World's Best Commercial Speakers

**Pikeville Music Co.**  
Authorized Dealer For Kimball, JBL, Rowland and Shure Microphones

**Pikeville Music Co.**  
HOURS: 10 to 6  
112 WEDDINGTON PLAZA  
NOW OWNED & OPERATED BY KEITH & KATHI CAUDILL  
BUSINESS PHONE: 437-4155, HOME PHONE: 377-6930

Closed Sundays





(Photo by Ken Peters)

IN AN EASTER SPIRIT were these youngsters, pictured following the Prestonsburg Maloney's Department Store's annual Easter egg coloring contest. They were all winners in their age groups with first, second and third place prizes amounting to \$10, \$5 and \$3, respectively. Winners, listed in order, from first to third place, in each category were (age 2-5)—Kristi Samons, Prestonsburg, Ruth Jessen, Prestonsburg, and Heather Patton, Eastern; (6-8)—Joseph Hamilton, Teaberry, Kathryn Mullins, Prestonsburg, and Melissa Burchett, Endicott; (9-12)—Stephanie Jervis, Endicott, Jessica Harless, Emma, and Michelle Mullins, Prestonsburg. The children were judged on quality of coloring and originality with Prestonsburg Elementary art instructor Ralph Dingus serving as judge. Manager of Maloney's here is Robert Patton.

### Comeback Seen for Coal

Bill Bowker, director of Coal Development for the Kentucky Department of Energy, has a positive outlook for eastern Kentucky coal. This, despite the fact that coal production is down because of depressed markets reflecting the world economy. The Department of Energy is aware of the importance of coal to the economy and well-being of Kentucky. Eastern Kentucky coal has some strong reasons to continue that importance—the world and the nation will continue to depend largely on coal, he says. Eastern Kentucky has vast reserves of clean, low-sulphur coal. "Coal production is down now simply because of the national and world economies," Bowker says. "Production in 1983 will continue fairly flat. The third and fourth quarters may be good, but I expect a three to four percent increase in the market in 1984, another in 1985."

sometimes costs more to ship the coal because of distance to ports. The Appalachian Highway System is important in moving Kentucky coal. Bowker believes the highway will eventually be finished. The Division serves as the staff of the Governor's Coal Policy Council, a group of 35 appointees, including secretary Bill Sturgill, who represent all segments of coal. The Council considers matters such as the impact of coal, the relation to transportation, education, marketing, and synfuel development. The Coal Development Division monitors legislation on reclamation and acid rain to see that Kentucky gets a fair treatment. It also maintains a Small Operators Technical Assistance Program with field offices in Pikeville, Middlesboro, Hazard and Madisonville. The Division has a program for Commercial and Industrial Boiler Coal use.

Coal production in other countries (notably Poland, South Africa, Australia) should continue to compete for their share of the market, according to Bowker. "Foreign purchases find U.S. Coal attractive because they see the necessity of maintaining secure supply sources. They recognize the stability of the U.S. government. The Asian market for coal will grow, particularly steam coal. "If OPEC loses its hold on oil prices, this will not take away the coal market. Coal is still the least costly fuel. An oil glut could make oil users hesitate to switch to coal, however." Bowker says coal production usually follows changes in the economy by about six months, as producers keep their work forces and stockpile unsold coal. "The trend in Kentucky now is toward underground coal production because of surface mining laws," Bowker explains. The adjustment to safety demands has already been made. Productivity is a key factor in producing coal profitably. Productivity in Kentucky is better than the Appalachian states as a whole, but it

### FCIC Announces Closing Date Is April 15

Producers of corn, will want to check into Federal Crop Insurance before April 15, according to Sharon Conley, county executive director for the Agricultural Stabilization and Conservation Service (ASCS). Federal Crop Insurance covers unavoidable loss of production from damage caused by adverse weather conditions, insects, plant disease, wildlife, earthquake or fire. The insurance coverage begins when the crop is planted. Producers may choose from three coverage levels: 50, 65, or 75 percent of the established farm yield for insurance protection. Additionally, FCIC offers three optional price elections for valuing production lost or damaged. In 1983, FCIC has initiated a new Individual Yield Coverage (IYC) plan, which allows producers of corn, grain sorghum, and soybeans to establish a production guarantee based on individual farm yield data. For more information about the IYC plan, or to sign up, producers should contact the Floyd County ASCS Office at 105 Court St., Prestonsburg. The telephone number is 886-2802.

himself, explained what the VVLP was all about: helping fellow veterans in need. McGavock, a bit overwhelmed, a bit suspicious, was willing to visit the VVLP office. He did so, and when he left he knew he was no longer alone in trying to find a way to climb out of the economic and psychological pit of unemployment. But there was more. Through a VVIP arranged food bank, he was provided with a week's supply of food to aid his family and, for himself, some badly needed clothing. Most important, he had a VVLP job-readiness interview and Sedgwick and other VVLP volunteer staffers were at work, seeking a job for him. As one observer put it, McGavock "appeared to be emotionally overwhelmed because of the assistance provided." He believed he had been abandoned by everyone. Now, suddenly, strangers were working on his behalf. Only they weren't really strangers, they were fellow veterans. Soon thereafter, Sedgwick informed McGavock that a job interview with an aeronautical company had been set up for him. The result was a blessed offer for employment in an on-the-job training program. The interviewer at Engineered Air Systems had not only been impressed with McGavock's mechanical ability but also his manner: polite; appreciative; quick-thinking; and with an easy smile. Today Ted McGavock is at work again. To bring his family back to St. Louis will take time, but in the meantime, Marge writes her wonderful letters. They have a poetic quality, Sedgwick says. To Ted they say, I believe in you. I believe in our future. Ted McGavock's story is one of help given at a difficult time: a time of need and of need fulfilled by fellow Vietnam veterans who care.

## Good News Report

By THOMAS W. PAUKEN  
Director of ACTION  
The odds seemed stacked against combat Marine veteran, Ted McGavock. He'd been out of work for eleven months. The company he had worked for in St. Louis, Missouri, for eleven years had gone broke so there was no chance for re-employment as a machinist, and no matter how hard he looked for employment elsewhere he could not find any. His unemployment compensation had been terminated. Worse, he had lost the home he had been buying for six years and the furnishings with it. His wife, Marjorie, and their four children were now living with her parents in Donovan, two hundred miles away. A friend had loaned him a truck, and he had been trying to get work hauling anything, but there wasn't anything to haul. Ted McGavock was broke, dispirited, bewildered. He'd always prided himself on his ability to find work, even as a kid. Now he was hanging on the economic ropes, and when he walked into the VVLP office in St. Louis, the T-shirt and dungarees he wore represented his entire wardrobe. It wasn't McGavock who had heard about ACTION's Vietnam Veterans Leadership Program (VVLP) and came looking for help, but rather, ACTION volunteer Everett Sedgwick of the VVLP staff who had heard about McGavock and asked him if he could help. Sedgwick had gone looking for the former Marine, and when he found him he was startled by McGavock's size. His bulk seemed as menacing as the look on his face. Sedgwick, a Marine veteran

### Subscription Rates Per Year

In Floyd County, \$8.00  
Elsewhere in Kentucky, \$10  
Outside Kentucky, \$12.50  
Please note expiration date opposite your name on wrapper or on your copy of The Times. Because of increased mailing costs, notices of subscription expiration are no longer mailed to subscribers. Subscriptions may be mailed to: The Floyd County Times, Box 391, Prestonsburg, Ky. 41653

### AUXIER NEWS

The Auxier P.T.A. will meet at the school lunchroom at 7 p.m. Monday, April 4.  
The D.A.V., Chapter 18, will meet at 7 p.m., Friday, at the Auxier Fire Department.  
HERE FROM LEXINGTON  
Mrs. Frankie Best and her foster son, Masaud, of Lexington, spent last weekend at their home at Cliff. Mrs. Best entered the University of Kentucky Hospital, Lexington, where she previously underwent surgery, for observation, March 27.

### Pharmacy Footnotes

By HAROLD COOLEY



Most of us are quick to reach for an aspirin tablet at the first sign of pain. However, there are times when we should not take aspirin. We should not, for example, take aspirin one week before and one week after planned surgery. Surgery for tonsil removal as well as facial and oral surgery require aspirin-free, bleeding control. Taking aspirin for a hangover may also make an irritated stomach feel even worse. Be advised that an effervescent headache tablet contains the equivalent of one aspirin tablet. It is also advisable not to take aspirin during the last three months before childbirth. The simple drug, aspirin, has many uses, from reducing swelling to bringing down a fever. But there are some instances when aspirin should not be taken. So if you have questions, don't hesitate to ask your doctor or Pharmacist. Here at COOLEY APOTHECARY we're a full service pharmacy. We also carry convalescent aids, such as walkers, canes, crutches and more. You can find us at #2 Town Center Bldg., where we're open Mon.-Fri. 9-5:30; Sat. 9-4. 886-8106  
HANDY HINT:  
Drink a full eight ounces of water with each dose of aspirin.

**EASTER PHOTO SPECIAL!**  
CLIP & SAVE  
12 EXPOSURE  
**COLOR ROLL \$2.49**  
20 OR 24 EXPOSURE ROLL \$4.09 36 EXPOSURE ROLL \$5.99  
15 EXPOSURE DISC FILM \$2.99  
\* LIMIT ONE ROLL PER COUPON \*  
This coupon must accompany order  
—OFFER EXPIRES MONDAY, APRIL 11, 1983—  
Printed on Kodak Paper  
Kodak paper. For a good look at the times of your life.  
KODACOLOR OR FUJICOLOR—NO FOREIGN COLOR  
TOP QUALITY PRINTS — TWO DAY SERVICE  
Good at any store serviced by  
**THOMAS-HUSTON, your photo finisher**  
TAKE YOUR FILM TO  
**Cooley Apothecary or Wright Bros.**

**J & L Construction**  
(Means Value For A Young Family)  
**Complete Turn-Key Job**  
3 Bedrooms,  
1 & 1/2 Baths,  
1,000 Sq. Ft.  
\$35,250  
\$33,000  
Built On Your Level Lot Anywhere  
Within 50 Miles  
Cost Includes:  
Foundation, Central Heat and Air Conditioning, Wall-To-Wall Carpet, Kitchen Cabinets, Sink, Vinyl Flooring in Kitchen, Baths and Laundry, Wiring, Plumbing, Light Fixtures, Paint, 1,000 Gallon Concrete Septic Tank, Water Pump and Tank, 10'x25' Concrete Parking Pad, 8'x40' Concrete Driveway and Walkway, Stove, Vent Hood, Garbage Disposal. Plus much, much more. All Labor and First Quality Materials Included At This Low Price. Optional Fireplace, Garage, Carport or Outside Storage.  
FHA, VA, Commercial, Farm Home Loans and County Bond Money Available  
We also do Extension, Expansion or other Home Improvements such as:  
Rock Work, Fireplaces, Gutters, Downspouts, All kinds of Roofing, Insulation, Finished & Rough Grading, Walks, Drives, Patios, Brick and Block Work, Design & Build Concrete Bridges, Hanging & Finishing Sheetrock, Interior & Exterior Painting & Wallpaper, Carpet, Vinyl and Hardwood Floors, Electric Work, Heating and Cooling, Plumbing, Septic Tanks and Lines.  
Call Collect  
478-9700 Day — 432-1287 Evening  
**J & L Construction & Electric Co.**  
P.O. Box 26  
(Betsy Layne Car Wash Office Building)  
Betsy Layne, Ky. 41605

# Take a 1982 Tax Break.

## Ask about our IRA Today.

COME SEE THE PEOPLE WITH I.R.A. EXPERIENCE . . .

**THE BANK B J JOSEPHINE**  
"Serving You Since 1891"  
Prestonsburg • Garrett • Harold • Allen • Wheelwright

WE RESERVE THE RIGHT TO LIMIT QUANTITIES & CORRECT PRINTING ERRORS. FEDERAL FOOD STAMP CUSTOMERS WELCOME.

Martin's

Supplied by M H Malone & Hyde, Inc. Nicholasville, Ky

# BEST.WAY

McDowell, Ky.

FOOD STORES

PRICES GOOD THRU SUNDAY, APRIL 3, 1983.

Bestway has all your family's favorite —

# Easter Foods

BUTTERBALL TURKEY 16-20 Lb. Average **89<sup>c</sup>** Lb.

Fresh Yams **4 Lbs. / \$1<sup>00</sup>**

RED RIPE LUSCIOUS

## Strawberries



PINT **99<sup>c</sup>**

U.S. NO. 1 MICH. 20 Lb. Bag **White Potatoes \$1<sup>89</sup>**

SWEET RED DELICIOUS **Crisp Apples 5 \$1<sup>69</sup>** LB. BAG

1 LB. PKG. CRISP **Fresh Carrots 3/\$1<sup>00</sup>**

CALIF. SWEET NAVEL **Seedless Oranges 5/99<sup>c</sup>**

GRADE 'A' **Self Basting Turkeys**



LIL Butterball TURKEY 4-8 Lb. Avg. **99<sup>c</sup>** Lb.

# 69<sup>c</sup>

18-20 LB. AVG.

FISCHER'S FESTIVAL **Boneless Ham** LARGE ONLY



# \$1<sup>79</sup>

U.S. INSP. FRESH Fryer Breast **\$1<sup>19</sup>** LB.

FISCHER'S MELLWOOD 16 OZ. **Sliced Bacon \$1<sup>89</sup>**

FISCHER'S 16 OZ. (EXCEPT BEEF) **Sliced Bologna \$1<sup>79</sup>**

FISCHER'S FESTIVAL **Small Hams \$1<sup>89</sup>** Lb.

FISCHER'S **Hamlett Halves \$2<sup>89</sup>** Lb.

FAMILY FAVORITE! 12 OZ. **Fischer's Wieners \$1<sup>09</sup>**

HYDE PARK FANCY PEAS, **Corn or Beans**



# 3 \$1

16 OZ. CANS

GRADE A **LARGE EGGS 69<sup>c</sup>** DOZ.



WILSON'S **EVAPORATED MILK 2/99<sup>c</sup>** 13-Oz. Cans

HYDE PARK **5 Lb. Sugar \$1<sup>29</sup>**



HYDE PARK **Amer. Singles \$1<sup>39</sup>**



12 OZ. PKG.

ALL SALE PRICES IN EFFECT 3/30-4/3. SALE PRICES EFFECTIVE WHILE QUANTITIES LAST.

HYDE PARK 16 OZ. (QUARTERS) **Margarine 3/\$1**

SEALTEST 8 OZ. **Sour Cream 59<sup>c</sup>**

LIGHT N' LIVELY 24 OZ. SMALL CURD **Cottage Cheese \$1<sup>49</sup>**

TUESDAY IS DOUBLE STAMP DAY!! PLAY OUR VALUE BUCKS GAME TO PURCHASE HAMILTON BEACH APPLIANCES!!

HYDE PARK 10 OZ. **Frozen Pizzas 79<sup>c</sup>**

BIRDS EYE 8 OZ. **Cool Whip 79<sup>c</sup>**

MARTHA **WHITE FLOUR \$4<sup>19</sup>** 25-Lb. Bag

24-Oz. Can **BANNER BRAND SAUSAGE \$1<sup>39</sup>**



20 OZ. CRUSHED, SLICED OR CHUNK **Dole Pineapple 79<sup>c</sup>**

DISH DETERGENT - 22 OZ. BTL. **Ivory Liquid \$1<sup>29</sup>**

MINUTE MAID 6 OZ. FROZEN **Orange Juice 59<sup>c</sup>**

HYDE PARK 10 OZ. MIXED VEGIES. OR **Chopped Broccoli 2/\$1<sup>09</sup>**

24 OZ. COUNTRY KITCHEN **Log Cabin Syrup \$1<sup>29</sup>**

PILLSBURY HUNGRY JACK COMPLETE **2 Lb. Pancake Mix \$1<sup>19</sup>**

HYDE PARK BROWN & SERVE **Dinner Rolls 2<sup>99</sup>**



12 CT. PKGS.

INSTANT **Maxwell House \$4<sup>49</sup>**



10 OZ. JAR

CHARMIN **Bath Tissue 4 \$1<sup>09</sup>**



ROLL PKG.

HYDE PARK 32 OZ. **Lt. Brown Sugar 99<sup>c</sup>**

STOKELY 17 OZ. **Fruit Cocktail 69<sup>c</sup>**

300 CT. JUMBO **Scott Napkins \$1<sup>59</sup>**

HYDE PARK 32 OZ. **Confectioner Sugar 99<sup>c</sup>**

ASSORTED 16 OZ. **Kraft Dressings \$1<sup>39</sup>**

\$1.00 OFF LABEL - 171 OZ. **Tide Detergent \$6<sup>99</sup>**

BETTY CROCKER 16 OZ. **Angel Food Mix \$1<sup>39</sup>**

PARAMOUNT 16 OZ. **Sweet Relish 99<sup>c</sup>**

TRAIL BLAZER CHUNK OR RATION **25 Lb. Dog Food \$3<sup>99</sup>**

ORDINANCE

REGULATIONS OF ALCOHOLIC BEVERAGE CONTROL ADMINISTRATOR OF THE COUNTY OF FLOYD

SECTION I—OFFICE AND FUNCTIONS OF COUNTY ALCOHOLIC BEVERAGE CONTROL ADMINISTRATOR

a) The office of Alcoholic Beverage Control Administrator for the County of Floyd was created by the Fiscal Court of said county pursuant to KRS to carry out the duties imposed by the Kentucky Revised Statutes and by Ordinances of the County of Floyd.

b) Any person desiring to obtain a license to sell or dispense wholesale or retail distilled spirits or malt beverages shall make application to the County Administrator on appropriate forms provided by the Kentucky Department of Alcoholic Beverages Control. If, in the judgment of the County Administrator, the applicant has complied with all requirements of the state and local alcoholic beverage control law, an appropriate license shall be issued provided that applicant is a person of good moral character he owes no past due taxes or license fees to the county, applicant shall have done no act for which revocation of an alcoholic beverage license would be authorized by law, the premises are suitably located and the license may be issued within the quota fixed by law.

c) The County Alcoholic Beverage Control Administrator shall, in the exercise of his discretion, refuse to issue or renew an alcoholic beverage license to any person who has not conducted his business in a lawful manner or who is known to conduct or encourage a disorderly place of business or who permits or engages in disorderly conduct, or who has been convicted of any violation of any criminal or penal law, except traffic violations, during the two (2) years immediately preceding his application or renewal. It is hereby deemed and declared to be in the best interest of public health, welfare and safety that the County Administrator shall have discretion to issue such licenses as he deems will promote the general welfare of the County of Floyd.

d) All revenue derived from license fees or fines herein provided shall be paid to the County Alcoholic Beverage Control Administrator for the benefit of the County of Floyd and said revenue shall become a part of the general funds of the County.

e) The Alcoholic Beverage Control Administrator shall make an annual written report of his office to the Floyd Fiscal Court.

II - PREMISES ON WHICH RETAIL MALT BEVERAGES BY DRINK MAY BE SOLD

Retail sale of malt beverages by the drink or container for consumption on premises shall be prohibited in the County of Floyd except:

1) Retail sale of malt beverages by the drink shall be permitted on licensed premises on which the sale of food is a principle business. Such establishment which shall contain a seating capacity, and tables, booths or counter space, for a minimum of fifty (50) customers. An establishment, as used herein, shall mean that at least eighty (80%) percent of the gross income of such restaurant, exclusive of malt beverage sales, shall consist of food prepared and served for consumption on the premises. Further, said establishment shall at all times be in full compliance with the standards and provisions of the 1981 NFPA Life and Safety Code and the provisions of KRS 217.280 to 217.390, the "food establishment law."

2) The provisions relative to seating capacity of this section shall not apply to any establishment existing prior to the enactment of this regulation, if such establishment is engaged principally in the sale of food prepared and served for consumption on the premises, as set forth heretofore.

3) Retail sale of malt beverages by the drink shall be permitted on licensed premises which contain a seating capacity, and tables, booths or counter space, for a minimum of Fifty (50) customers. Further, said establishment shall at all times be in full compliance with the standards and provisions of the 1981 NFPA Life and Safety Code and the provisions of KRS 217.280 to 217.390, the "food establishment law."

4) Retail sale of malt beverages by the drink shall be permitted on licensed premises whose primary business is providing live entertainment for patrons. Such establishment shall contain a seating capacity, and tables, booths or counter space, for a minimum of One Hundred (100) customers. Further, said establishment shall at all times be in full compliance with the standards and provisions of the 1981 NFPA Life and Safety Code and the provisions of KRS 217.280 to 217.390, the "food establishment law."

SECTION III - INSPECTIONS

a) Applicants for licenses intending to operate an establishment as defined in Section II (a) and for renewal of licenses shall provide written confirmation of compliance with the 1981 NFPA Life and Safety Code 101 signed by an authorized inspector of the Commonwealth of Kentucky Fire Marshall's Office within the previous twelve (12) months and the provisions of KRS 217.280 through 217.390 signed by an authorized inspector of the Department of Health prior to issuance of a retail license within the previous twelve (12) months.

b) The County Alcoholic Control Administrator or any peace officers may at anytime during business hours enter and inspect any premises licensed for the sale of alcoholic beverages without first obtaining a search warrant.

c) If the Alcoholic Beverage Control laws are violated by a corporation, any officers or director or principal

stockholder may be deemed responsible and the penalties herein imposed.

SECTION IV - PENALTIES

a) Any person who violates any of the provisions of the Alcoholic Beverage Control laws of the County of Floyd shall be fined not less than ten (\$10.00) dollars per day nor more than One Hundred (\$100.00) dollars per day.

b) Citation of a violation of the 1981 NFPA Life and Safety Code 1010 by the Fire Marshall's officer or of the provisions of KRS 216.280 through 217.390 by the Department of Health shall result in suspension of the license for sale of alcoholic beverages until such time as the Fire Marshall's office or the Department of Health makes a written determination that said violation has been corrected.

DENZIL ALLEN, Floyd County Administrator. MOTION for adoption of this resolution was on this 14th day of March 1983, made by Lowell Samons and seconded by Gerald DeRossett and vote taken as follows:

All present voted for said motion. THEREUPON, said motion was declared and passed and the resolution ordered adopted.

JERRY LAFFERTY, JR. County Judge-Executive. ATTESTED: Thomas D. Lafferty, Jr., Clerk By: Peggy Kidd D.C.

3-16-31.

NOTICE OF INTENTION TO MINE Pursuant to Application Number 836-5010

In accordance with the provisions of KRS 350.055, notice is hereby given that C & H Coal, Inc. Mine No. 32, Box 46, Route 1, Printer, Kentucky 41655 has filed an application for a permit for an underground mining operation. The proposed operation will affect a surface disturbance of 1.86 acres and will underlie an additional 167.6 acres located 1.3 miles southeast of Printer in Floyd county.

The proposed operation is approximately 1.6 miles southeast from State Route 2030 junction with State Route 122 and located 0.12 miles southeast of the Island Creek Coal Company's Spurlock Preparation Plant. The latitude is 37° 31' 22". The longitude is 82° 43' 25".

The proposed operation is located on the Harold U.S.G.S. 7 1/2 minute quadrangle map. The surface area to be disturbed is owned by Elkhorn Coal Corporation. The operation will underlie land owned by Elkhorn Coal Corporation. This operation will affect an area within 100' of public road, Spurlock Creek Road. This operation will not involve relocation of a public road.

The application has been filed for public inspection at the Department for Surface Mining Reclamation and Enforcement's Prestonsburg Regional Office in Prestonsburg, Kentucky. Written comments, objections or requests for a permit conference must be filed with the Director of the Division of Permits, 6th Floor, Capital Plaza Tower, Frankfort, Kentucky 40601.

3-23-31.

NOTICE OF PUBLIC SALE

A PUBLIC SALE will be held by Ashland Finance Company on the 8th day of April, 1983 at Bill & Sam's Corp., Martin, Ky. 41169. Directions out of Prestonsburg, Ky.: On New U.S. Rt. 80, 5 miles to Rt. 122. Turn right on 122, known as Buck's Branch. Go 1 1/2 miles to shop on right. Time of sale 10 a.m. Sale is for purpose of disposing of:

(1) 1981 S&H Scoop, Model SH105A, Serial No. R1981-314 with RP bucket, methane monitor and 8-700 x 12 perma foam tires, panic bar, fire suppression.

(1) 1977 Caterpillar D343 Generator, Serial No. 250BH2135.

(1) WRDD-J4 Wilcox roof bolter drill, Serial No. 2597, W20 HP 250 Volt DC Motor, ID NO. 847-ST-AB, 500 10016 Cable 4-2 conductor flat twin type G.

(1) 1975 Elkhorn Scoop AR-4, Serial No. 4753562.

(1) 1976/AR-4 Scoop, Serial No. 4763645 with batteries.

(1) 1976/AR-4 Scoop, Serial No. 4763646 with batteries.

(1) Battery Charger.

(1) Long Air-Dox, TD24 Drill, Serial No. 52-846.

(1) 1979 Belt Line Tandem Drive, Serial No. 1007, with 178' Belt, 500' Structure 36" 61 top rollers, 31 bottom.

(1) 1979 Click, 5' fan, Model A60-6, Serial No. 591, with 15HP motor.

(1) 1979 Electro Power Center w/600 amp V Switchbox, Serial No. 94004, 167 KVA FPE single phase transformer, Serial No. 94005, outside rectifier, Serial No. 94006 belonging to M.A.C. Coal Enterprises, Inc., Lyle B. Adkins, Anna Adkins, Theodore Collins, Marilyn Collins, Dexter McNeil and Norma McNeil, Guarantors, to satisfy or reduce Security Agreement and Note-Business Use dated the 10th day of October, 1981.

Terms: Sale will be for cash. Ashland Finance Company reserves the right to bid. The parcels will be offered separately and then as a unit (group). Sale will be to the highest and best bidder. Sale as provided by the Uniform Commercial Code (Kentucky Revised Statutes 355.9-504).

By RICHARD L. COUCHOT Executive Vice President ASHLAND FINANCE COMPANY

3-23-31.

In 1937, General Motors Corp. agreed to recognize the United Automobile workers (CIO) as the bargaining agent for its members, to drop injunction proceedings against strikers, to not discriminate against union members, and to establish grievance procedures, according to a publication of the U.S. Department of Labor.

AN ORDINANCE

OF THE COUNTY OF FLOYD, COMMONWEALTH OF KENTUCKY, PROVIDING FOR THE TAXATION OF SALES OF ALCOHOLIC BEVERAGES ON THE RETAIL LEVEL

WHEREAS, the citizens of the County of Floyd have enacted local option for legal alcoholic beverages sales, and

WHEREAS, this Court believes that the citizens of the county of Floyd desire a local tax, if legally permissible, now

THEREFORE, it is hereby ordained that this Ordinance be enacted effective the 14th day of March, 1983.

ARTICLE I: DEFINITIONS

For the purpose of this Ordinance, the following terms, phrases and their derivations shall have the meaning given herein, unless the context clearly indicates that another meaning is intended. When not inconsistent with the context, words used in the present tense include the future, words in the plural include the singular number, and words in the singular number include the plural number. The word "shall" is always mandatory and not merely directory.

(1) "Alcohol" means ethyl alcohol, hydrated oxide of ethyl or spirit of wine, from whatever source or by whatever process it is produced.

(2) "Alcoholic beverage" means every liquid or solid, whether patented or not, containing alcohol in an amount in excess of that permitted under KRS Chapter 242 and capable of being consumed by a human being. It includes every spurious or imitation liquor sold as, or under any name commonly used for alcoholic beverages, whether containing any alcohol or not. It does not include the following products if they are unfit for use for beverage purposes: (a) medicinal preparations manufactured in accordance with formulas prescribed by the United States Pharmacopoeia National Formulary or the American Institute of Homeopathy; (b) patented, patent and proprietary medicine; (c) toilet, medicinal and antiseptic preparations and solutions; and (d) flavoring extracts and syrups.

(3) "Licensee" means any person to whom a license has been issued, pursuant to KRS 243.020 to 243.670.

(4) "Retail sale" means any sale where delivery is made in Kentucky to any person not holding a license.

(5) "Retailer" means any person who sells at retail any alcoholic beverage for the sale of which a license is required.

(6) "Sale" means any transfer, exchange or barter for consideration, and includes all sales made by any person, whether principal, proprietor, agent, servant or employee, of any alcoholic beverage.

(7) "Sell" includes solicit or receive an order for, keep or expose for sale, keep with intent to sell, and the delivery of any alcoholic beverage.

(8) "Wholesale sale" means a sale to any person for the purpose of resale.

(9) "Wholesaler" means any person who sells at wholesale any alcoholic beverage for the sale of which a license is required, except a distiller, rectifier brewer or vintner.

(10) "Person" meaning any individual, firm, copartnership, joint venture, association, social club, fraternal organization, corporation, estate, trust, business trust, receiver, trustee, syndicate, cooperative, assignee, governmental unit or agency, or any other group or combination acting as a unit.

(11) "Sales price" means the total amount for which the alcoholic beverage is sold, valued in money, whether paid in money or otherwise, without any deduction on account of any of the following:

(a) The cost of alcoholic beverage sold.

(b) The cost of transportation of the alcoholic beverage prior to its purchase.

(c) The cost of labor or service cost, interest charged, losses, or any other expenses.

"Sales price" includes any amount for which credit is given to the purchaser by the seller and does not include cash discounts allowed and taken on sales or the amount of any tax (not including, however, any manufacturer's excise or import duty) imposed by the United States upon or with respect to retail sales, whether imposed upon the retailer or the consumer.

(12) "Seller" includes every person engaged in the business of selling alcoholic beverages, the gross receipts from the retail sale of which are required to be included in the measure of the sales tax.

(13) "Taxpayer" means any person liable for tax under this Ordinance.

(14) "Gross revenues" means revenue derived directly or indirectly from the sale of alcoholic beverages by a licensee without deduction of the cost of doing business.

(15) "In this county" means within the interior limits of the County of Floyd and includes a territory within these limits owned by or ceded to the United States of America.

ARTICLE II: IMPOSITION OF SALES TAX

For the privilege of making "retail sales" of alcoholic beverages within the confines of Floyd County, Kentucky, a tax is hereby imposed upon all retailers at the rate of six per cent (6%) of the gross receipts of any retailer derived from "retail sales" made within this county on and after 1983.

ARTICLE III: RETAILER'S POWER TO COLLECT FROM CONSUMER

The taxes herein imposed may be collected by the retailer from the consumer.

ARTICLE IV: PROHIBITED ADVERTISING

It is unlawful for any retailer to advertise or hold out or state to the public or to any customer, directly or indirectly, that the tax levied by this Ordinance or any part thereof will be assumed or absorbed by the retailer or that it will not

be added to the selling price of the alcoholic beverage sold or that if added it or any part thereof will be refunded. ARTICLE V: PRESUMPTION THAT ALL GROSS RECEIPTS ARE TAXABLE

For the purpose of the proper administration of this Ordinance and to prevent evasion of the sales tax it shall be presumed that all gross receipts of a retailer of alcoholic beverages are subject to the tax until the contrary is established. The burden of proving that a sale of alcoholic beverages is not a "retail sale" is upon the person who makes the sale.

ARTICLE VI: EXEMPTION

Excluded from the computation of the amount of taxes imposed by this Ordinance are the gross receipts from sales of, and the storage or use of returnable containers when sold with the contents in connection with a retail sale of contents or when resold for refilling. As used in this section the term "returnable containers" means containers of a kind customarily returned by the buyer of the contents for reuse. All other containers are nonreturnable containers.

ARTICLE VII: TAXES ARE DUE MONTHLY

The taxes imposed by this chapter are due and payable to the county monthly and shall be remitted on or before the twentieth day of the next succeeding calendar month.

ARTICLE VIII: REQUIRED MONTHLY RETURN

(1) On or before the twentieth day of the month following each calendar month, a return for the preceding month will be filed with the County Court Clerk. Said report may be a photocopy of the state sales tax return required by KRS 139.550 with such additions as are necessary to show the amount due to the Floyd County Treasurer for that month, provided said return contains the information required by Article IX.

(2) For purposes of the sales tax, a return shall be filed by every seller.

(3) Returns shall be signed by the person required to file the return or by his duly authorized agent but need not be verified by both.

ARTICLE IX: CONTENTS OF MONTHLY RETURN

(1) For the purposes of the sales tax, the return shall show the gross receipts, the total sales price of the alcoholic beverages sold by him, and the storage, use or consumption of which property became subject to the use tax during the preceding reporting period.

(2) The return shall show the amount of taxes for the period covered by the return.

ARTICLE X: THE PERSON REQUIRED TO FILE

The person required to file the return shall deliver the return together with a remittance of the amount of the tax due to the Floyd County Treasurer, said remittance to be made payable to the Floyd County Treasurer.

ARTICLE XI: PENALTY FOR LATE FILING

In every case, any tax not paid on or before the due date shall bear interest at the tax interest rate provided in KRS 131.183(i).

ARTICLE XII: PERMIT TO COLLECT TAXES

Each retailer of alcoholic beverages shall submit to the Floyd County Alcoholic Beverage Commission a statement of the following information:

- (1) Name of license holder.
(2) Address of place of business.
(3) Name and title of license holder.
(4) Person designated to file return under Article X.

ARTICLE XIII: AUDITS

The Floyd County Treasurer or others at his direction shall audit the licensee tax returns no later than four (4) months after being turned in and shall refund over-payments or access the balance of underpayments plus an interest rate as set forth in Article XI.

MOTION for adoption of this ORDINANCE was on this 14th day of March 1983, made by Lowell Samons and seconded by Gerald DeRossett and vote taken as follows:

FOR Gerald DeRossett Kenneth Roberts Lowell Samons

THEREUPON, said Motion was declared passed and the Ordinance ordered adopted.

JERRY LAFFERTY, JR. County Judge-Executive

ATTESTED: Thomas D. Lafferty, Jr., Clerk By: Peggy Kidd D.C.

3-16-31.

PUBLIC NOTICE

An application for a place of entertainment license has been filed by Betty Robinson, of Box 27, Betsy Layne, Kentucky 41605. The nature of the business will be restaurant and live entertainment.

The County Attorney's Office is required to file a written report to the County Judge Executive's office reflecting if the person applying is "not of good moral character or who will not, in the judgment of the Court, (County Judge Executive) obey the laws of the state in the carrying on of the business".

Any interested citizen having information relative to said applicant's lack of "good moral character" or willingness to obey the laws of the state in the carrying on of the business is requested to file the same in writing, with the County Attorney's office. Said written information shall be signed, dated, and reflect the current address of said citizen, and must be delivered to the County Attorney's office no later than the 31st day of March, 1983.

ARNOLD TURNER, JR. Floyd County Attorney

3-23-21.

NOTICE OF INTENTION TO MINE Pursuant to Application Number 836-5013

In accordance with the provisions of KRS 350.055, notice is hereby given that Spiral Mining Company, Inc. Box 1276X, Paintsville, Kentucky 41240 has filed an application for a permit for an underground mining operation. The proposed operation will affect a surface disturbance of 1.7 acres and will underlie an additional 200 acres located 1.5 miles southwest of Blue Moon in Floyd county.

The proposed operation is approximately 3.2 miles southeast from State Route 122 and junction with Spurlock Creek Road located within 100 feet of Spurlock Creek. The latitude is 37° 29' 51". Longitude 82° 43' 08".

The proposed operation is located on the McDowell USGS 7 1/2 minute quadrangle map. The surface area to be disturbed is owned by David Meade. The operation will underlie land owned by Leon Greer, Curt Coleman, Denzil Yates, Robert Meade, George Meade, Milton Humble and George Newsome.

The operation will affect an area within 100 feet of public road Spurlock Creek. The operation will not involve relocation of the public road.

The application has been filed for public inspection at the Department for Surface Mining Reclamation and Enforcement's Prestonsburg Regional Office in Prestonsburg, Ky. Written comments, objections, or requests for a permit conference must be filed with the Director of the Division of Permits, 6th Floor, Capital Plaza Tower, Frankfort, Kentucky 40601.

3-23-31.

PUBLIC NOTICE

Second Reading

The Floyd County Fiscal Court, at its regular meeting commencing at 10:00 a.m., April 15, 1983, to be held at the Floyd County Annex Conference Room, Prestonsburg, Ky., will call for a second reading and then consider same for passage of the following ordinance:

SECTION ONE: The Annual budget for the fiscal year 1982-1983 is amended to:

(a) Increase receipts of the General Fund by \$260,182.00 to include unanticipated revenues from the General Fund Receipts in Excess of Amounts Budgeted.

(b) Increase budget expenditures account number 70-C-7D by \$260,182.00.

SECTION TWO: The sum added to budget expenditures in Section One is appropriated for general governmental purposes.

A copy of the full text of said ordinance above will be available for public inspection in the Floyd County Courthouse Annex, Prestonsburg, Ky., between the hours of 8:30 a.m. and 4:00 p.m., Monday thru Friday.

The Fiscal Court hereby certifies that the summary above is true and accurate and written in a way calculated to inform the public of its contents.

FLOYD COUNTY FISCAL COURT By: Thomas D. Lafferty, Jr., Clerk

3-23-21.

FLOYD CIRCUIT COURT

Pike County National Bank and Trust Company vs. Pliff. Against / / / / NOTICE OF SALE 81-CI-677

Betty Sue Hunter and Floyd County, Kentucky vs. Defts.

By virtue of a judgement and order of sale of the Floyd Circuit Court rendered at the February 1 term, 1983 in the above-styled cause I shall proceed to offer for sale at the courthouse door in Prestonsburg, Kentucky, to the highest and best bidder, at public auction, on the 8 day of April, 1983 at 10 o'clock a.m., same being a day of the regular term of the Floyd Circuit Court, for cash or upon a credit of six months, the following described property to-wit:

That certain tract or parcel of land, lying and being on the waters of the Big Sandy River on its West Bank in Floyd County, Kentucky, that was conveyed Betty Sue Hunter by deed of March 8, 1975 from Rondall Lawson and Ina Fay Lawson, as recorded in Deed Book 221, page 162, Floyd County Clerk's Office, and being more particularly described as follows: Beginning at a stake at the line of William McKenzie; thence in an easterly direction approximately 80 feet to a stake; thence in a southerly direction in a straight line approximately 160 feet to a stake and the property line of Sam George; thence in a westerly direction approximately 80 feet in a straight line to a stake at the line of William McKenzie; thence in a northerly direction with the line of William McKenzie approximately 160 feet to the stake at the beginning, being a lot approximately 80 by 160 feet.

The amount of money to be raised by this sale shall be in the principal sum of \$28,229.89 with interest thereon 8% annually from the 1st day of February 1983 until satisfied and the costs of this action, including costs of advertising of this sale and the fees and commissions for conducting this sale.

For the purchase price the purchaser must execute bond with approved surety or sureties, bearing legal interest from the day of sale until paid and having the force and effect of a judgment with a lien retained upon said property as a further security. Bidders will be prepared to comply with these terms.

Given under my hand, this 21 day of March, 1983.

MARSHALL DAVIDSON, Master Commissioner, Floyd Circuit Court

9-23-31.

NOTICE REQUIRED BY KRS 103.210

A RESOLUTION OF THE KENTUCKY DEVELOPMENT FINANCE AUTHORITY RELATING TO THE CONSTRUCTION OF A HEALTH CARE PROJECT CONSISTING OF CERTAIN RENOVATIONS AND EQUIPPING OF EXISTING HOSPITALS IN HARLAN, FLOYD, BELL, MORGAN, AND PIKE COUNTIES KENTUCKY, FOR THE PURPOSE OF CREATING ADDITIONAL EMPLOYMENT OPPORTUNITIES IN SAID COUNTIES AND SURROUNDING AREAS, AND ENHANCING THE HEALTH CARE AND ECONOMIC DEVELOPMENT OF THE APPALACHIAN REGION SERVICED BY THOSE HOSPITALS; AUTHORIZING AND PROVIDING FOR THE ISSUANCE OF THE KENTUCKY DEVELOPMENT FINANCE AUTHORITY HEALTH CARE SYSTEM REVENUE NOTES, SERIES 1983 (APPALACHIAN REGIONAL HOSPITALS, INC. PROJECT), IN THE PRINCIPAL AMOUNT OF APPROXIMATELY \$14,850,000 FOR THAT PURPOSE, WHICH NOTES WILL BE PAYABLE SOLELY AND ONLY FROM REVENUES AND PROCEEDS OF THE HOSPITALS; AND AUTHORIZING THE EXECUTION OF (1) A LOAN AGREEMENT, WHEREBY THE KENTUCKY DEVELOPMENT FINANCE AUTHORITY WILL LEND THE PROCEEDS OF THE NOTES TO APPALACHIAN REGIONAL HOSPITALS, INC., A KENTUCKY NON-PROFIT CORPORATION, AS BORROWER, TO FINANCE THE COSTS OF THE PROJECT, AND WHEREBY THE BORROWER WILL AGREE TO MAKE PAYMENTS SUFFICIENT TO PAY THE PRINCIPAL AND INTEREST REQUIREMENTS ON THE NOTES, (2) AN INDENTURE WHICH SETS FORTH THE TERMS AND CONDITIONS UPON WHICH THE NOTES ARE TO BE ISSUED AND OUTSTANDING, AND PROVIDES FOR THE RIGHTS OF NOTEHOLDERS AND THE ENFORCEMENT THEREOF, (3) A NOTE PURCHASE CONTRACT, PROVIDING FOR THE NEGOTIATED SALE OF THE NOTES, AND (4) AN OFFICIAL STATEMENT TO BE DISTRIBUTED TO PURCHASERS OF THE NOTES.

As required by KRS 103.210, I hereby certify that a Resolution entitled as above was adopted by the Kentucky Development Finance Authority ("KDFFA") at a regular meeting of KDFFA on March 11, 1983, that the amount of the health care revenue notes authorized by said Resolution is approximately \$14,850,000, that the proceeds of the sale of said notes will be loaned to Appalachian Regional Hospitals, Inc., a Kentucky non-profit corporation (the "Corporation") for the purpose of the renovation and improvement of hospitals operated by the Corporation in Harlan, Floyd, Bell, Morgan and Pike Counties, Kentucky, and that said Resolution provides that the notes are payable only from loan payments and other receipts from the Corporation as provided by Sections 103.200 to 103.285 of the Kentucky Revised Statutes, inclusive. A copy of KDFFA's Resolution is available in my office for public inspection. (Signed) Roger Peterman, Executive Director, KENTUCKY DEVELOPMENT FINANCE AUTHORITY. 11.

NOTICE OF INTENTION TO MINE Pursuant to Application Number 636-5078

In accordance with the provisions of KRS 350.055, notice is hereby given that: Spencer Branch Coal Company d.b.a. Hite Preparation Company, P.O. Box 159, Drift, Ky. 41619, has filed an application for a permit for an underground mining operation. The proposed operation will affect a surface disturbance of .50 acres and will underlie an additional 165 acres located 2.0 miles Southeast of Martin in Floyd county.

(2) The proposed operation is located 1.5 miles south from State Route 1426 junction with Arkansas Creek Rd. and located 0.00 miles east of Arkansas Creek. The latitude is 37° 33' 30". The longitude is 82° 43' 45".

(3) The proposed operation is located on the Harold U.S.G.S. 7 1/2 minute quadrangle map. The surface area to be disturbed is owned by Millard & Nola Sammons. The operation will underlie land owned by Floretta & Michael Ousley, Curtis R. Layne, Sophie & Flongo Crum, Garner Adkins, Donald P. & George Ann Adkins, Harry & Ruth Conn, Mousie Dingus, Millard & Nola Sammons, Homer Sammons, Orb Manns, and George Newsome. The operation will affect an area within 100' of a public road in Arkansas Creek. The operation will not involve the relocation of the public road.

(4) The application has been filed for public inspection at the Department for Surface Mining Reclamation and Enforcement's Prestonsburg Regional Office, 431 South Lake Drive, Prestonsburg, Kentucky 41653. Written comments, objections, or requests for a permit conference must be filed with the Director of the Division of Permits, 6th Floor, Capital Plaza Tower, Frankfort, Kentucky 40601.

INVITATION TO BID

The Prestonsburg Job Corps Center, Goble Roberts Road, Prestonsburg, Ky., is now accepting bids on five (5) sewer/drainage projects. All bids must be received by the close of business on Thursday, March 31, 1983. All work must be completed by April 22, 1983. For specifications and further information, contact John Williamson at (606) 886-1037.

# KENTUCKY AFIELD

## WATCH THOSE EXCEPTIONS

Since Kentucky's basic fishing regulations aren't difficult, most avid anglers pretty well know them by heart. But watch out, because there are exceptions to the rules on certain lakes.

These exceptions to statewide size and creel limits originated with the need for specific management for certain problems. While a statewide regulation may work adequately for 99 percent of the commonwealth's fishing waters, a particular body of water may need special treatment.

Regulating size and creel limits is one of the most powerful tools fisheries biologists have to manipulate fish populations. Researchers with the Kentucky Department of Fish and Wildlife Resources expect that more and more of these exceptions will crop up in the future as biologists identify specific problems at different lakes or streams.

In some cases, the exception allows a more liberal harvest than the statewide rule. At Lake Malone and at Shanty Hollow Lake, for example, the size limit on black bass has been removed completely. And at Grayson Lake in eastern Kentucky, the daily creel limits on crappie have been removed.

In these cases, this problem is too many fish. At Malone and Shanty Hollow, large populations of bass under the usual 12-inch size limit were making serious inroads on their food supplies and not growing rapidly, so the size limit on bass was removed at these lakes. And Grayson Lake is plagued by an overcrowded population of small, stunted crappie.

Elmer David Lake, in north-central Kentucky, had too many small bass and almost none over 12 inches long, so a different approach is being tried here—a "slot limit" rule which allows anglers to keep fish under 12 inches and over 16 inches long, but stipulates that any bass in the 12- to 16-inch "slot" must be returned to the water.

At Herrington Lake and its Dix River headwaters, a problem of identification has led to a new regulation. For the past few years hybrid striped bass have been stocked at Herrington. When small, these fish, which are crosses between white bass and rockfish (salt-water striped bass), resemble white bass so closely that even trained biologists sometimes have trouble distinguishing the two.

Normally, there's a 15-inch size limit and a 5-fish daily limit of rockfish and hybrids—quite a bit different from the daily limit of 60 (with no size limit) on white bass. To relieve anglers of the responsibility of having to correctly identify these confusing species, the daily limit was placed at 20 (with a possession limit of 40) for white bass.

## Viewers Become Jurors In New Mystery Series

From the outset of the new "Mystery!" series on KET, viewers know "whodunit." We see Paul Presset, the sensitive, timid schoolmaster, feeding arsenic to his domineering, shrewish wife Elinor in the first part of "We, The Accused?" the five-part "Mystery!" series airing Thursdays at 9 p.m., beginning April 14.

The series, based on British writer Ernest Raymond's best-selling crime classic, asks the viewers to become the jury, determining whether a man guilty of poisoning his wife deserves their sympathy.

After the schoolmaster, played by Ian Holm, murders his wife, played by Elizabeth Spriggs, he flees with his shy, loyal mistress, acted by Angela Down, only to be tracked down by a relentless police inspector, played by Iain Cuthbertson, and returned to England for trial in a glare of publicity. The rest of the series seeks to ask the viewer whether the criminal is "as bad as he is made out."

Vincent Price is host-narrator of "Mystery!" which is presented on KET by WGBH, Boston.

## COMMONWEALTH OF KENTUCKY TRANSPORTATION CABINET DEPARTMENT OF HIGHWAYS NOTICE TO CONTRACTORS

Sealed bids will be received by the Department of Highways in the Auditorium located on the 1st Floor of the State Office Building, Frankfort, Kentucky, until 10:00 A.M., Eastern Standard Time on the 15 day of April, 1983, at which time bids will be publicly opened and read for the improvement of:

SSP GR 83 0000022, FLOYD COUNTY, bituminous surface on various roads. SEE PROPOSAL FOR ADDITIONAL INFORMATION.

SSP GR 83 0000025, MAGOFFIN-FLOYD COUNTIES, bituminous surface on various roads. SEE PROPOSAL FOR ADDITIONAL INFORMATION.

Bid proposals for all projects will be available until 9:00 A.M., EASTERN STANDARD TIME, FRIDAY, APRIL 15, 1983, at the Division of Contract Procurement. Bid proposals for all projects will be available at a cost of \$8 each and remittance payable to the State Treasurer of Kentucky must accompany request for proposals (NON-REFUNDABLE). BID PROPOSALS ARE ISSUED ONLY TO PRE-QUALIFIED CONTRACTORS.

Specimen proposals for all projects will be available to all interested parties at a cost of \$8 each (NON-REFUNDABLE). Specimen proposals cannot be used for bidding.

and hybrids in combination—but only 5 fish in the daily creel can be over 15 inches.

Finally, two lakes have increased size limits for black bass. At Grayson Lake, a 15-inch minimum size limit should lead to larger bass and more predation on the overpopulated crappie there. And at Kentucky's newest lake, Taylorsville, a 15-inch bass limit will, biologists hope, help prevent the "boom and bust" cycle that often occurs at newly impounded lakes.

For determining legal length, measure fish from the end of the lower jaw to the longest tail fin. Undersize fish must be released immediately and in the best possible condition.

## KET Airs Karate Series

Karate as an art form and a self-defense technique is the subject of KET's series, "Karate," airing Saturday, April 9 at 6 p.m. The series features martial arts skills of hosts Sin The and his brother, Hiang The.

By watching the series on a regular basis, an individual can receive instruction toward the yellow belt which is one step in a six-step process leading to the attainment of a black belt. Sin The emphasizes that one does not graduate from karate with acquisition of a black belt. According to The, "It merely signifies the beginning of a journey into the art with self discipline and control as one's guide."

KET is offering a karate manual, based on the thirteen part "Karate" series.

## Blair To Report Apr. 8 For Duty in Air Force

Daniel L. Blair, son of Mr. and Mrs. G.C. Blair, of Tram, enlisted in the U.S. Air Force, Feb. 1, according to MSgt Jim Brooks, Air Force recruiter in Ashland. A graduate of Betsy Layne High School, Blair is scheduled to report for active duty on April 8. He is in the Delayed Enlistment Program until that time. Upon graduation from the Air Force's six weeks basic training at Lackland Air Force Base, Texas, he will receive technical training in the electronics career field, the field of his choice. He will be earning credit toward an associate degree through the Community College of the Air Force while attending basic training and other Air Force technical training schools.

## CORAL REEF PET SHOP

886-8063 FOR APPOINTMENT

BATHING, BRUSHING, FLEA DIPPING—ALL BREEDS.

"EXPERTS IN CANINE HAIR DESIGN."

QUALITY GROOMING AT REASONABLE PRICES!



Pride & Groom

OPEN DAILY: 9:30 to 9:00 SUNDAY: 12 to 6

NOT RESPONSIBLE FOR TYPOGRAPHICAL ERRORS WE RESERVE THE RIGHT TO LIMIT QUANTITIES

# HECK'S

A 10% DEPOSIT PLUS A \$1.00 SERVICE FEE OPENS YOUR LAY-A-WAY ACCOUNT \$2.00 Minimum

# Spring Specials

SALE STARTS WEDNESDAY, MARCH 30 PRICES IN EFFECT THROUGH SUNDAY, APRIL 3 WHILE QUANTITIES LAST

**HOMELITE REAR ENGINE GAS POWERED STRING TRIMMER**  
Heavy-duty string trimmer features a 31.1 cc engine, 20" cutting swath, and automatic string advance. Weighs only 13 1/2 lbs.

**168.88**  
REG. 199.99 HARDWARE DEPT.

**20 GALLON GARBAGE CAN WITH LID**  
Durable, galvanized can with tight-fitting lid. Heavy gauge steel.

**4.66**  
REG. 7.88 HARDWARE DEPT.

**BRACH'S EASTER CANDY**  
8 OZ. CHOCOLATE EGGS

**1.39** BAG  
COSMETIC DEPT.

**DORCY HAND GARDEN TOOLS**  
Superbly engineered with handles for comfortable grip. Made of top quality steel.

**66¢** EA.  
HARDWARE DEPT.

**Penn CAN OF 3 YELLOW TENNIS BALLS**  
Heavy-duty felt for longer play on hard courts.

**2.19**  
REG. 2.99 SPORTS DEPT.

**TURTLE WAX VINYL TOP WAX**  
Renews and preserves the original finish on vinyl tops.

**1.88**  
REG. 2.99 AUTOMOTIVE DEPT.

**TURTLE WAX UPHOLSTERY CLEANER**  
Clean upholstery fast. Contains a protective silicone shield.

**1.66**  
REG. 2.48 AUTOMOTIVE DEPT.

**TURTLE WAX CHROME POLISH**  
Cleans chrome of corrosion and tarnish. Leaves chrome sparkling clean.

**99¢**  
REG. 1.44 AUTOMOTIVE DEPT.

**YASHICA AUTOMATIC 35MM CAMERA**  
No other automatic focusing camera, not even those costing far more, offers all these features. Automatic focusing, automatic exposure, automatic film loading, automatic film advance/rewind, and automatic built-in dedicated flash.

**149.97**  
REG. 179.96 JEWELRY DEPT.

**YASHICA 5 STAR**

**HECK'S 110-24 EXPOSURE PRINT FILM**  
MADE BY 3M

**1.49**  
REG. 2.19

**HECK'S 35MM-24 EXPOSURE PRINT FILM**

**1.79**  
REG. 2.29 JEWELRY DEPT.

**ANSCO 110 POCKET CAMERA**  
Compact 110 cartridge camera gives clear, sharp photos with normal or telephoto lenses. Built-in flash with extended flash range provides for bright flash photos from up to 12 ft.

**21.99**  
REG. 29.96 JEWELRY DEPT.

**32 OZ. HECK'S DISHWASHING LIQUID LEMON OR PINK**

**2 FOR \$1**  
REG. 79¢ HOUSEWARE DEPT.

**49 OZ. OXYDOL LAUNDRY DETERGENT**

**2.29**  
REG. 2.64 HOUSEWARE DEPT.

**WIRE MINNOW TRAP**  
Used and endorsed by experienced fishermen for over 70 years. Constructed of the finest quality steel and wire.

**4.66**  
REG. 6.88 SPORTS DEPT.

**BATTERY OPERATED MINNOW AERATOR**

**1.99**  
REG. 2.49 SPORTS DEPT.

**10 OZ. JERGEN'S LOTION**  
Choose from regular or extra dry formulas to suit your skin.

**1.38**  
COSMETIC DEPT.

**CUTEX NAIL POLISH CREAM OR FROST**  
32 Shades to choose from.

**69¢** EA.  
COSMETIC DEPT.

**40 COUNT GERITOL TABLETS**  
HIGH POTENCY IRON VITAMIN SUPPLEMENT

**2.88**  
REG. 3.77 COSMETIC DEPT.

**MAGNOLIA SOFT TOILET SEAT**  
Consumer tested. Foam-filled polystyrene core with leather grained vinyl cover and color matched top mount hinges. Easy to install. Brown, white, blue, or gold.

**8.99**  
REG. 12.88 HARDWARE DEPT.

**DIAL DEODORANT**  
• 4 OZ. SPRAY  
• 1.5 OZ. ROLL-ON  
• 2 OZ. SOLID

**1.28**  
CHOICE COSMETIC DEPT.

719 University Drive Prestonsburg, Ky. NO EXCHANGES OR REFUNDS WITHOUT SALES RECEIPT



## Needless Supplements Waste Money, Can Harm Health

A vitamin tablet a day makes good health come your way, and if one is good, then two, three, four or more are better. Right?

Not quite. "In general, if you are healthy and eat a balanced, nutritious diet, you don't need to take vitamin supplements," said Dr. Darlene Forester, Extension specialist in foods and nutrition and registered dietitian in the University of Kentucky College of Agriculture.

"Extra vitamins are expensive at best, and at worst can be harmful to health," she said.

Many Americans are confused about what vitamins are and what amounts are needed. A 1977 study of consumers by General Mills reported that 64 percent of U.S. households use vitamin supplements. But about half of those surveyed said they believe vitamins should not be taken without a doctor's advice. About a third said the need for vitamins is overemphasized, while a fourth said vitamins aren't emphasized enough.

For the record, vitamins are one of the major classes of nutrients. They do not provide food energy as do carbohydrates, fats and proteins. Rather, they are chemical substances that aid in the metabolism of those nutrients for growth, maintenance of health, and reproduction.

Forester said most Americans do not need more vitamins than the U.S. Recommended Daily Allowances (USRDA), a standard developed by the Food and Drug Administration for measuring intake. Most nutrition information found on food labels gives the contents as a percentage of the USRDA individuals four years and older.

"The USRDA actually are higher than the amounts needed to prevent deficiency diseases, and are considered adequate to meet the known nutritional needs of most healthy people," said Forester.

Of course, individuals with special needs or inadequate diets may need supplements, Forester said. These include:

—People trying to lose weight, especially if they diet often or follow crash diets. "With good choices, a weight control diet as low as 1,200 calories a day could be nutritious and sufficient in vitamin content," said Forester. "But a diet plan that provides under 1,200 calories a day is likely to be too low in protein, vitamins and minerals. And a multivitamin supplement can't make up for all the missing nutrients."

—Pregnant women and nursing mothers have higher requirements for certain nutrients and vitamins, particularly A and C. But it's often enough to increase servings of foods providing the needed nutrients, Forester said. Pregnant and nursing women should't automatically take multivitamin supplements, without evaluating their intake and following the advice of their doctor or dietitian.

—Infants may need supplements. Generally, breast-fed babies are well-nourished if their mothers eat properly, and may need supplements of vitamin D only. Infants fed commercial formulas usually do not need supplements since the formulas provide the necessary nutrients.

—Persons with chronic diseases or

In 1937, General Motors Corp. agreed to recognize the United Automobile Workers (CIO) as the bargaining agent for its members, to drop injunction proceedings against strikers, to not discriminate against union members, and to establish grievance procedures, according to a publication of the U.S. Department of Labor.

special conditions. Diseases of the digestive tract may cause poor absorption of vitamins into the blood, infections may increase vitamin requirements, and persons undergoing surgery or with conditions such as severe burns may need to replace vitamins lost through body fluids.

—Some elderly persons may eat less since growing older slows body processes and fewer calories are needed. Chewing problems and decreased appetite also can reduce food intake and make vitamin supplements necessary.

—Vegetarians who select their diet carefully from a variety of foods may have no need for vitamin supplements, especially if they eat milk and eggs. But, said Forester, the complete vegetarian who eats no animal products may need to include supplements of vitamin B12 or fortified soy milk, another source.

Others, maybe people who always eat on the run or skimp on vegetables and fruits, may not get adequate vitamins in their diets. But don't immediately take vitamins if you miss a meal or feel rundown, advised Forester.

Evaluate your vitamin intake by keeping track of everything you eat and drink for a few days. Then figure the number of servings you had from each food group and compare to recommended daily servings: vegetables and fruits, 4; milk and cheese, 2-4; meats, poultry, fish and beans, 2; and fats, sweets and alcohol, which provide few vitamins and for which there are no recommended number of servings.

A free publication, "Vitamins in Your Diet," available at your county Cooperative Extension Service office, can help you evaluate your vitamin intake. Or consult a dietitian in a local health department, college or university home economics department, private practice, or through Dial-A-Dietitian, a free service sponsored by the Kentucky Dietetic Association (call 606-233-5326, ask your question and leave your name and telephone number for a dietitian to call you back).

Those who need vitamins also need to be careful about what they buy—for the sake of health and pocketbook. Read the ingredient label religiously. Choose a product that contains only the one or two vitamins your diet lacks, said Forester, or a multivitamin if you need several.

Don't buy a vitamin supplement with more than 100 percent of the USRDA. "Remember that you are taking the supplement in addition to foods," Forester said.

Be aware of vitamins added to food by the manufacturer. Many ready-to-eat cereals are fortified, and so are some items sold in health food stores. Read labels and avoid products with more than 100 percent of the USRDA. If you use a multivitamin cereal, don't also take a supplement, Forester added. "But you probably don't need the multivitamin cereal either and you're paying more for it."

Excess vitamins can be harmful, especially fat-soluble vitamins A and D, which are stored in the body. Large doses of vitamins A and D definitely can be toxic. Megadoses of vitamin C also can be dangerous. When a woman takes excess vitamin C while she's pregnant, her infant may develop a condition resembling scurvy, the disease resulting from vitamin C deficiency. Likewise, adults with a high intake of vitamin C may develop "rebound scurvy" when they discontinue the large dose.

Pass up the vitamin formulas labeled for stress, colds, sore throats, athletic performance or other special

situations. Forester advises. "Vitamins advertised as a special stress formula may be only vitamins B and C, but in large doses and at higher prices."

Base your vitamin purchase on the contents listed on the label, and not on brand, price, or where the vitamins are sold. "If the ingredients are the same," Forester said, "then two brands of vitamins are the same no matter if you buy them at a health food store, discount pharmacy or from a vitamin company salesperson."

A month's supply of multivitamins can vary from more than \$6 for products sold person-to-person through

company representatives, to less than \$1 for house brands sold at pharmacies, groceries or discount stores.

And if you've heard that "natural" vitamins are better (besides more expensive) than synthetic vitamins, you should know that regardless of source, vitamins that are chemically equivalent have the same effects on the body.

But make sure you need a vitamin supplement before you buy. "People wouldn't have a whole drawerful of medications that they would take indiscriminately," said Forester, "and they shouldn't take vitamins that way either."

### Franko's Lounge & Grill

1050 So. Lake Drive  
886-3171

Thursday Nite—

- Free entertainment!
- Pizza-and-pitcher Special!
- Dinner Specials!

SAVE THIS AD TILL GOOD FRIDAY

OPEN DAILY 9:30 to 9:00 SUNDAY 12 to 6

NOT RESPONSIBLE FOR TYPOGRAPHICAL ERRORS.

USE YOUR VISA OR MASTERCARD

A 10% DEPOSIT PLUS A \$1.00 SERVICE FEE OPENS YOUR LAY-A-WAY ACCOUNT \*\$2.00 Minimum

# HECK'S PRE-EASTER SPECIALS

**LADIES' HANDBAGS**

Strong, practical bags with fashion designs that will coordinate perfectly with your Easter outfit. Choose from soft, sturdy vinyl maxi bags in shoulder or double handle styles with multi-compartments.

REG. 11.99  
**8.99**

CLOTHING DEPT.

**PRICES IN EFFECT FRIDAY, APRIL 1 THRU SAT. APRIL 2 WHILE QUANTITIES LAST**

**ALL HECK'S LOCATIONS WILL CLOSE SUNDAY, APRIL 3 SO OUR EMPLOYEES MAY SPEND EASTER WITH THEIR FAMILIES**

**GIRLS' EASTER HATS**

Select from our large assortment of the hat which will best complement your little girl's Easter outfit. All styles are quality constructed to last and all feature designing and colors she'll love. Hat sizes 2 to 14.

REG. 3.98  
**2.97**

CLOTHING DEPT.

**LADIES' SLEEPWEAR**

Soft and comfortable nylon gowns feature assorted novelty yoke trims and beautiful intimate styling. Machine wash and dry. Sizes S,M,L.

REG. 5.99  
**4.44**

CLOTHING DEPT.

**GIRLS' NYLON BRIEF OR RHUMBA**

Choose from comfortable and durable nylon brief, nylon satin rhumba, or rhumba with lace panty. Sizes 2 to 8.

REG. 1.38  
**\$1**

CLOTHING DEPT.

**LADIES' PEGNOIR SET**

Lacy, feminine, two-piece ensembles include waltz gown with matching robe. Polycotton material is machine washable and dryable. Sizes S,M,L.

REG. 12.99  
**9.66**

CLOTHING DEPT.

**RUBBERMAID® 5 PIECE POPCORN POPPER**

Microwave cookware for delicious popcorn, small roasts, frozen vegetables, ground beef, stews, soups, and pasta.

REG. 24.99  
**16.88**

**RUBBERMAID® BACON & ROAST PAN**

Elevated ridges keep meat above cooking fats, large handles for easy grip.

REG. 9.99  
**6.88**

**RUBBERMAID® 1 QT. FROZEN FOOD DISH**

Casserole dish can be used in freezer, then in the microwave. Dish-washer safe.

REG. 11.59  
**7.99**

HOUSEWARE DEPT.

**GIRLS' OR INFANT & TODDLER NYLON TIGHTS**

Save now on attractive and long lasting nylon tights for infants, toddlers, or girls. Available in white and assorted colors. Infant and toddler sizes 6 months to 3 years. Girls' sizes 4 to 14.

REG. TO 1.89  
**2 FOR \$3**

CLOTHING DEPT.

**14 SHADES MAYBELLINE PEARLLEST NAIL COLOR**

REG. 1.19  
**99¢** EA.

COSMETIC DEPT.

**SAFINA PEDESTAL TABLE**

Easy to assemble. Easy to care for. High pressure laminate resists scratches and stains.

REG. 9.99  
**5.99**

HOUSEWARE DEPT.

**8 OZ. BAUSCH & LOMB SALINE SOLUTION**

REG. 2.19  
**1.89**

COSMETIC DEPT.

## SATELLITE TELEVISION

AT DOWN TO EARTH PRICES

AS LOW AS \$1995<sup>00</sup>

COMPLETELY INSTALLED

Lowest Price ever on a Complete System

Bank Financing Available FOR QUALIFIED APPLICANTS

SPORTS  
MOVIES  
WEATHER  
RELIGIOUS

TELEVISION  
24 Hrs.  
Per Day

6' GILLASPIE ANTENNA ON POLAR MOUNT

No More Programs Missed Due To Weather

Custom Antenna 285-3984  
Martin, Kentucky

LEFT BEAVER  
ACROSS THE CREEK FROM GARTH VOC. SCHOOL

master charge

USE YOUR MASTER CARD

VISA

USE YOUR VISA

719 University Drive Prestonsburg, Ky.

NO EXCHANGES OR REFUNDS WITHOUT SALES RECEIPT

3-9-11





"When have you been down home?" asked someone in a familiar brogue in a crowded area upstate. Immediately about twenty heads turned to see who had asked. Smiles spread on many faces as they shifted to see if they recognized anyone. Many answers were spoken.

This scene is often repeated in all walks of life up North. Down home refers to the South where people were born and raised; yet, to be more specific, the hills of Kentucky or surrounding states.

Most of us have migrated north to earn our bread and board at some point in life. We've made our pilgrimages to and from the various cities that beckoned us to learn a new trade, a new lifestyle. We made our pilgrimages, only to return on week-ends, holidays and even leave-of-absence from our new jobs ("Grandma is sick again and there's no one to do for her"—"They just called for me to come back."—Supervisors seem to have heard every excuse in the book!) One loyal Kentuckian said he could never figure out how anyone could go to Columbus to work awhile, buy himself an old 57 Chevy and a white shirt, then load the kids and his wife in the car, head for Kentucky where he'd stay all weekend. There he would eat the good country foods, breathe the good mountain air, visit with all the cousins and spin yarns how he "taught that Yankee a thing or two." After that, he'd load up home grown potatoes, green beans, roasting ears, and tomatoes, with boxes of Mason jars filled with more of the same. Driving back north, they'd shake their heads from side to side, and wonder just how in the world people "made it" back in those Kentucky hills!

En route to locate an old church of my childhood in Johnson county, I recently stopped to visit an old friend, Mrs. Grace Thomas. As we enjoyed coffee and good homemade cake in her lovely kitchen, we reminisced of the old days and about her late husband, Mr. Harry Thomas.

He, Henry Holbrook and Clarence Meek and others came down home to coon hunt in our beloved hills. Henry left his hounds at Uncle Billie Sparks, place, up at the head of Cam Creek, so when they arrived for the hunt the dogs were rested and ready to run. Ronald and Chester, being the younger generation, had already been busy tying a rope around some old coonskins and dragging them over the ground on the hills to entice the dogs to chase the coons. Boys learned to be hunting men and good sports while growing puppies learned to be good coon dogs. This was the system in the hills. There was no need to get a HOW TO book from the library; these youngins' just learned by doing. These were joyous times.

Grace and I shared pictures of our families. Our Cherokee ancestry showed in the faces of my mother, so lovely with the long, black braids haloing her olive complexion and high cheek bones; my oldest daughter, Luona, a beautiful replica of mother; Katrina, my granddaughter, with her Scotch ancestry showing beautifully; and my youngest daughter, dimpled Jill, a petite descendant of Welsh ancestry. For many years these four have been my world.

Mrs. Thomas' granddaughter has played a part on the TV series, "Fame," for over a year. We discussed the recent Hank Williams story that Richard Thomas, her grandson, played so realistically. Many refer to him as "John Boy" because he played on the Walton's Mountain show for so long. She confided that one gentleman had said he had mixed feelings about Richard's performance in the Hank Williams life, but we agreed that he was only an actor playing a role, and we concluded it was tastefully done. My, how the children of Richard and his beautiful Mexican wife, Alma, have grown! Richard E. is seven now and such a handsome lad. Now the triplet daughters can be described as a beautiful bouquet of spring flowers. Mima, as the grandchildren call her, told me of their wearing pierced earrings designed by a well-known New York designer, a friend of the family. Each little toddler wears her own special earrings for identification, one a sapphire, one an emerald, and one a ruby. Barbara, Gwyneth, and Pilar. I could never learn which one was which and even the family has the same problems. I enjoyed hearing from old friend, Richard Earl Thomas. I once read a book Father Mohr or Sister Rosalyn brought Jill from France, that stated Richard Earl Thomas was second only to Neyura in the field of ballet and dance.

Once again, Grace Thomas, I openly thank you for the yellow cake with

chocolate icing and the good coffee. I also wish to openly thank God for the privilege of visiting with old friends DOWN HOME. See you now!

(Lucille Sparks-Smallwood was born in a log cabin in the Martha section of Lawrence county. She is owner-operator of Appalachian Publishers, Pound, Va., and has written 23 books on folklore, genealogy and Eastern Kentucky history.)

**Gasoline Cost Drops**

The average price per gallon for gasoline in Kentucky dropped one cent at full-service stations and two cents at self-service pumps over the last month, according to AAA's March fuel gauge report.

The average price at full-service stations now is \$1.23 for regular; \$1.28 for no-lead; and \$1.35 for premium no-lead. The average cost for diesel fuel is \$1.19.

Self-service prices range from nine to 14 cents lower and are \$1.09 for regular; \$1.17 for no-lead; and \$1.26 for premium no-lead. Twelve percent of the stations contacted by AAA also provide a four-cent-per-gallon discount when customers pay with cash instead of credit cards.

Donate blood.

It only hurts

when you don't.



**CENTRAL KENTUCKY BLOOD CENTER**  
PRESTONSBURG STATION  
(Municipal Bldg.)  
N. Lake Drive/Prestonsburg, Kentucky 41653

**SAVE THIS AD TILL MONDAY**

NOT RESPONSIBLE FOR TYPOGRAPHICAL ERRORS  
WE RESERVE THE RIGHT TO LIMIT QUANTITIES

A 10% DEPOSIT  
PLUS A \$1.00 SERVICE FEE  
OPENS YOUR LAY-A-WAY ACCOUNT  
\*12.00 Minimum



USE YOUR  
VISA OR  
MASTER CARD



**Easter Sale**

STORE HOURS: DAILY 9:30 TO 9:00  
SUNDAY: 12 TO 6

PRICES IN EFFECT MONDAY, APRIL 4 AND TUESDAY, APRIL 5  
WHILE QUANTITIES LAST!

ALL  
HECK'S LOCATIONS  
WILL BE CLOSED  
SUNDAY, APRIL 3  
SO OUR EMPLOYEES  
MAY SPEND EASTER  
WITH THEIR FAMILIES

**Polaroid**

**POLAROID SUN 660 INSTANT CAMERA**  
This camera uses 600 high speed film for the best in instant photography. It has a built on strobe, never needs batteries and is fully automated. It also features a light management system to take the guess work out of exposure control.

REG. 89.88 **78.77**

Polaroid SX-70 or 600 High Speed Instant Film ..... 7.77 Pkg.

JEWELRY DEPT.

**Sylvania Flash Bar**  
For Polaroid Camera

REG. \$2.39 **\$1.99**

JEWELRY DEPT.

**KODAK CHAMP INSTANT CAMERA**  
The whole family can get beautiful instant color pictures with aim and shoot ease. Uses fast Kodomatic™ instant color film. Try the Champ™ for a big value at a low price!

REG. 29.99 **21.97**

KODAK INSTANT FILM ..... 7.88 PKG.

JEWELRY DEPT.

**HECK'S 24 EXPOSURE 35MM PRINT FILM**  
Top quality film for your camera

REG. 2.29 **1.69**

**HECK'S 24 EXPOSURE 110 PRINT FILM**

REG. 2.19 **1.49**

JEWELRY DEPT.

**Anchor Hocking 3 PIECE ANCHOR HOCKING STORAGE JARS**

Set contains 1 liter (33.8 oz) jar, 1 liter (50.7 oz) jar, and 2 liter (67.6 oz) jar. All jars have wooden lids with rubber gasket. Bright attractive pattern printed on glass.

REG. 14.99 **9.88**

HOUSEWARE DEPT.

**Anchor Hocking 7 PIECE ANCHOR HOCKING PRESCUT TABLEMATS**

Set consists of one butter dish with cover, sugar bowl with cover, creamer, salt and pepper shakers with chrome plated plastic caps.

REG. 12.14 **7.99**

HOUSEWARE DEPT.

**Anchor Hocking 7 PIECE NEWPORT REFRESHMENT SET**

This set of fine beverage glasses and pitcher is sure to please any time you use them. The "Newport" pattern group is available in crystal or honey gold. Sets include 6 oz tea glasses (16 oz) and one 74 oz pitcher.

REG. 7.99 **4.88**

HOUSEWARE DEPT.

**DORCY ANVIL TYPE PRUNER OR GRASS SHEARS**

Choose from the anvil pruner with vinyl grip on the grass shears with draw-cut design and clean, crisp cutting action.

REG. 3.49 EACH **2.66 EA.**

HARDWARE DEPT.

**IMPORTED HOLLAND FLOWER BULBS**

Plant your Dutch spring gardens now. Tulips, hyacinths, daffodils and many more varieties.

REG. 2.44 **1.77** PKG.

3 PKG. CANNAS FLOWER BULBS ..... 66¢

HARDWARE DEPT.

**WARING 7-SPEED BLENDER**

Provides total blending control and efficiency. Easy to read and use control panel. 5 cup shatter proof pitcher with removable blade. At least 10 per store.

REG. \$24.96 **\$17.99**

JEWELRY DEPT.

**Pyrex Hurricane**

Attractive heat resistant Hurricane by Pyrex. Ideal for most candles. Useful as a decorative accent piece.

REG. 9.89 **6.89**

At least 12 per store

HOUSEWARE DEPT.

**Foremost Video Game Cart**

Accommodates Atari, Intellivision and Odyssey games. Features expandable brass shelving system, cleared shelf for easy access and built-in shelf for additional storage of accessories and cartridges.

REG. 34.99 **24.88**

SAVE 10.11

HOUSEWARE DEPT.

**719 University Drive Prestonsburg, Ky.**  
**NO EXCHANGES OR REFUNDS WITHOUT SALES RECEIPT**



**The former Music Texaco folks announce...**  
**CAR WASH OPENING**  
**Thursday, March 10, West Prestonsburg**  
All hand wash & wax jobs. Will pick up and deliver.  
Open 7 days a week, 9 to 9.  
**886-8260**

# MAMMOTH GOING-OUT-OF-BUSINESS SALE!

## AT THE MARTIN DISCOUNT FURNITURE & APPLIANCE STORE

DOWNTOWN MARTIN, KY.

ALL APPLIANCES GOING AT OR NEAR WHOLESALE PRICES! KELVINATOR DRYERS, GAS & ELECTRIC RANGES, REFRIGERATORS, FREEZERS  
ONE 18,000 BTU AIR CONDITIONER NOW \$499.95 • ONE 12,000 BTU AIR CONDITIONER NOW \$350!

WE ONLY HAVE TWO 25" SYLVANIA COLOR CONSOLE TV'S LEFT. ONE REMOTE CONTROL WAS \$961  
**NOW \$750!**

TWO 23" TABLE MODEL BLACK & WHITE TV'S

BEDROOM, LIVING ROOM AND DINETTE FURNITURE, SEVERAL BOX SPRINGS, 1 BOOKCASE LEFT. ALL AT HALF PRICE!

WE'RE AIMING AT A COMPLETE SELL-OUT WITHIN THE NEXT FEW DAYS!

9x12 AND 12x15 CARPETS  
**\$19<sup>98</sup> & \$39<sup>98</sup>**

ONE FULL-SIZE BED, 2 CEDAR CHESTS, SOME BEAUTIFUL CHINA CABINETS—ALL AT HALF PRICE!!!

### TREMENDOUS PRICES!

SEVERAL SYLVANIA STEREOS  
• 2 COMPACTS WITH LARGE SPEAKERS  
• RECORD PLAYERS • GAS, ELECTRIC, KEROSENE & COAL HEATERS • PICTURES, LAMPS 1/2 PRICE

OPEN SIX DAYS A WEEK, 9-5; BUT NEVER ON SUNDAY

## STRAND TWIN

PRESTONSBURG, KY. • 606-886-2696

### STRAND I

TOM SELLECK BESS ARMSTRONG in  
**HIGH ROAD TO CHINA**

Fun and adventure at every turn.  
**HELD OVER**



PG

Showtimes 7:15 and 9:30. Sunday matinee open 1:00, start 1:30, over 3:15.

### STRAND II

Starts Fri., Apr. 1

**"THE SUMMER'S BEST MOVIE."**  
An affectionate masterpiece. Spielberg's finest, most satisfying movie yet.

**"STEVEN SPIELBERG'S MAGICAL MOVIE, IS IN A CLASS BY ITS BEAUTIFUL SELF."**



E.T.

THE EXTRATERRESTRIAL

### MAYTOWN NEWS

The revival is still in progress at the Maytown First Baptist Church. Everyone is invited to attend.

The Maytown PTA is sponsoring a chicken-and-dumpling dinner at the lunchroom, Easter Sunday, 11 a.m. to 6:00 p.m.

There will be a revival starting at the Maytown United Methodist Church Friday, April 8, at 7 p.m. Speaker will be Sam Glynn, and there will be special singing. Everyone is invited to come each evening.

Those from here attending the birthday supper at the home of Mr. and Mrs. Darryl Gibson at McDowell, honoring his mother, Mrs. Bessie Gibson, of Wayland, Friday evening were Mrs. Sarah Allen, Mrs. Agnes VanHoose, Mrs. Bertha Gibson and Mrs. Earla Gibson.

Willard Hicks is a patient at Audubon Hospital in Louisville following a severe stroke, Saturday. Mrs. Mary Lou Harris, of Louisville, came here due to her father's illness and she and Mrs. Hicks accompanied him to the hospital.

Mrs. Alva Flanery is recuperating at her home after spending several days at Highlands Regional Medical Center for treatment.

Mr. and Mrs. Basil Coburn spent last week here visiting his sister and brother-in-law, Mr. and Mrs. James E. Allen. They have returned to their home in Dallas, Texas.

A weekend workshop was held at the Maytown United Methodist Church. Instructors were Phyllis Haile, Lexington, Rev. Dan Armstrong, Red Bird Mission, and Rick Holladay, of Mt. Vernon, Ky. Several members of the Wayland and Hindman churches participated in the workshop, also.

Mrs. Vina Prater received a broken arm in a fall at her home last week.

Bertha Ratliff is recuperating at home following surgery at Central Baptist Hospital in Lexington.

Mr. and Mrs. Norvel Fetty, of Huntington, spent last week here visiting her mother, Mrs. Essie Martin, of Eastern, and Mr. and Mrs. James E. Allen.

Friends and relatives here extend sympathy to the family of Gomer Martin, of Drift. Mr. Martin passed away Monday morning following a long illness.

### REPRESENT CHAPTER

Mrs. Virginia S. Goble, regent, Mrs. Norma S. Stepp, recording secretary, and Mrs. Margaret P. Alley, a member, represented John Graham Chapter at the 87th state conference of the Kentucky Society, Daughters of the American Revolution, which convened March 22-24, at the Marriott Resort, Lexington. New state officers and district directors were elected during this meeting for the years 1983-'86. Those elected from the sixth district were Mrs. Betty Hurt, of Pikeville, state historian; Mrs. Anna Mayo Grossl, Ashland, organizing secretary; and Mrs. Virginia S. Goble, of John Graham Chapter, Sixth district director.

John Graham Chapter was presented a Gold Star Award in recognition of its contributing 100% to the Duncan Tavern maintenance and state regents' project for 1980-83, and honorable mention on the Honor Roll, Kentucky Society NSDAR. More than 300 Daughters registered for the conference, making it one of the largest state conferences ever held.

To Wed April 7



Mr. and Mrs. Eugene Sparkman, of Minnie, announce the forthcoming marriage of their daughter, Karen, to Mr. Gregory Alan Johnson, son of Mr. and Mrs. Charles Johnson, of Minnie.

Miss Sparkman is a graduate of McDowell High School and is presently attending Mayo State Vocational Technical School, of Paintsville.

Mr. Johnson is a graduate of McDowell High School and Alice Lloyd College. He is presently teaching at McDowell Elementary.

The wedding will take place at the Old Regular Baptist Church in Minnie, Thursday, April 7 at 6 p.m. All friends and relatives are invited to attend.

The couple will reside at Minnie.

### SOLID WASTE CHANGE TIME OF MEETINGS

Floyd County Solid Waste, Inc., has moved their regular scheduled board meeting, from 6:30 p.m. to 5 p.m., every third Thursday of the month.

## MORGAN JOSEPH

DEMOCRATIC CANDIDATE FOR

### CONSTABLE, DIST. 1

A YOUNG MAN, WHO WISHES TO BRING DIGNITY AND RESPECT TO THE OFFICE.

YOUR VOTE IN THE PRIMARY WILL NOT BE FORGOTTEN OR GO UNAPPRECIATED. DEMOCRATIC PRIMARY



(Pol. Adv. Paid by candidate.)

## OH! KENTUCKY BEER

Located on U.S. 23 North of Harold at Ivel, Kentucky

Across from Campbell Honda — Ford — Lincoln — Mercury Dealer

Just Look At The Following Prices!

Stroh's	16 Oz. Cans	\$8.50
Pabst Blue Ribbon	16 Oz. Cans	\$8.50
Schlitz	16 Oz. Cans	\$8.50
Miller Lite	12 Oz. Cans	\$8.00
Miller (Bottles or Cans)	12 Oz. Cans	\$8.50
Budweiser	12 Oz. Cans	\$8.00
Stroh's	12 Oz. Cans	\$7.25
Budweiser Lite	12 Oz. Cans	\$8.25
Old Milwaukee	12 Oz. Cans	\$8.25
Busch	12 Oz. Cans	\$7.50

We Have Kegs In Stock

Same Prices — Hot or Cold

Why Pay More — Shop And Save At...

## OH! KENTUCKY BEER

U.S. 23 — Ivel, Ky.

# 478-5970

Open 10 a.m.

## STARTS FRIDAY

### ALMAR DRIVE-IN

BETWEEN ALLEN & MARTIN ON OLD RT. 80  
24-HR. PHONE: 874-2201

FEATURING CINEMA RADIO SOUND

### PRESTONSBURG DRIVE-IN

ON UNIVERSITY DRIVE AT HIGHLANDS PLAZA  
24-HR. PHONE: 886-2735

WITH OVER 400 SPEAKERS TO SERVE YOU

SHOWTIME 7:15 & 9:00—ADULTS ONLY



### MAKING OUT

—PLUS—

She was rich, she was beautiful, she could make men do anything and she wanted everything!



### The Super Vixen

—PLUS—

FRIDAY JACKPOT \$125.00

SATURDAY DRAW TO WIN A CAR

FRI. & SAT. NITES Video Game Contest! Winners Get Dinner & Free Passes.

SUNDAY NIGHT! BUY ONE TICKET AND GET ONE FREE WITH THIS PASS!

ALMAR DRIVE-IN COMPLIMENTARY TICKET ADMIT ONE Sunday, April 3.

FRI.-SAT.-SUN. APRIL 1st, 2nd, 3rd

If you want to laugh & have a fantastic time, this is the movie!

### "HEY BUD, LET'S PARTY!"



—PLUS—



### "Hollywood Knights"

—PLUS—

FRIDAY JACKPOT \$125

SAT. NITE CORVETTE CONTEST

FRI. & SAT. NITES Video Game Contest! Winners Get Dinner & Free Passes.

SUNDAY NIGHT! BUY ONE TICKET AND GET ONE FREE WITH THIS PASS!

PRESTONSBURG DRIVE-IN COMPLIMENTARY TICKET ADMIT ONE Sunday, April 3

FRI.-SAT.-SUN. APRIL 1st, 2nd, 3rd.

## PRESTONSBURG DRIVE-IN

ON UNIVERSITY DRIVE AT HIGHLANDS PLAZA  
24-HR. PHONE: 886-2735

WITH OVER 400 SPEAKERS TO SERVE YOU

TONIGHT AND THURSDAY

FIRST RUN PREMIER

### "HEY BUD, LET'S PARTY!"



R

# Blackburn Landscaping

'Naturally'... We're Pros!

Increase the beauty and value of your home by calling us today!

With 13 years in the business, we can offer you a professional design and then complete the job to your satisfaction and with a one year cost free replacement guarantee in writing.

We can turn your land into a garden of beauty with our expert landscaping service! Call. Estimates will be gladly given.

To insure the highest quality work by our experienced field personnel we have two degreed Horticulturists educated at the University Of Kentucky & Morehead University. Our highly qualified staff assures you of the quality, design and workmanship that you need and deserve. We have complete and comprehensive liability coverage.

Spring is an excellent time for planting.

Hetz Juniper 24-30" Balled & Burlapped \$8<sup>95</sup>

Blue Rug Juniper 2-Gal. \$4<sup>85</sup>

15 Different Types Of Ground Cover.

30 Different Shades Rhododendron

Year-Round-Low Prices

## Blackburn Landscaping

Located between Prestonsburg and Pikeville

437-9709

on U.S. 23—Stanville, Kentucky

478-9242



### Cancer Increase Marked in Women

The move toward equality between the sexes has included many of the risks. According to Dr. William G. Cahan, lung-cancer surgeon at Memorial Sloan-Kettering Cancer Clinic in New York City, women are getting—and dying from—tobacco-related cancers in sharply rising rates.

Writing in the April issue of Reader's Digest, Cahan points to chilling figures: women's lung-cancer death rate is up 313 percent since 1950; a tumor registry reports an 84 percent increase in oral cancer and a 56 percent increase in the incidence rate of bladder cancer in the same period; women's pancreatic-cancer death rate is approaching that of men's.

"The climb in these grim statistics fulfills the prophecies made a generation ago after women began smoking in earnest," Cahan writes. Since it takes between 20 to 30 years for tobacco-related cancers to appear, it is likely the increase will continue. He points out that there are currently some 25 million women who smoke.

Not only are women smokers prone to the same afflictions men suffer, they have problems uniquely their own. One is the relation between smoking and pregnancy—their chances of miscarriage and infant death are greater; their babies are more prone to a low birth weight and more health problems in their first year.

There are other risks. Smoking in combination with the Pill "markedly augments a woman's chances of developing certain forms of coronary heart disease and stroke," the cancer specialist continues. There is also an increased risk of heart attack in premenopausal women who smoke.

### New IRS Publications

The IRS has four new publications designed to answer taxpayers' questions, acquaint them with the law and help them prepare their 1982 returns.

The publication, which can be obtained by writing the IRS Forms Distribution Center, P.O. Box 636, Florence, Kentucky, 41042, are:

Publication 553, Highlights of 1982 Tax Changes. Information is presented on important changes to the tax rules made by new law, rulings, and administrative decisions. The publication should help taxpayers prepare their 1982 returns and aid their tax planning for 1983.

Publication 908, Bankruptcy. The federal income tax rules relating to bankruptcies and other discharges of debt were substantially affected by the Bankruptcy Tax Act of 1980.

Publication 910, Taxpayer's Guide to IRS Information and Assistance. The IRS offers the public many services to assist them in preparing their tax returns. This publication describes these services. In addition, a general description of many of the free information publications available to the public, as well as a subject matter index to these publications, is included.

Publication 911, Tax Information for Direct Sellers. This new publication discusses general tax information as it applies to taxpayers who sell consumer products to others on a person-to-person basis. The intended audience includes persons who sell door-to-door, through sales party plans, to co-workers, friends, or neighbors, or in someone else's home by appointment.

All four publications are available free of charge.

### NOTICE OF SALE

Notice is hereby given that on the 18th day of April, 1983, at Jenny Wiley Toyota, Inc., US 23, Auxier Rd., Prestonsburg, Ky. 41653, at 10 o'clock a.m., the undersigned will sell at public auction to the highest and best bidder the following motor vehicle:

1982 Toyota pickup, Serial No. JT4RN48D1C0026411.

This sale is made under the terms of a conditional sales contract.

JENNY WILEY TOYOTA, INC.

By Billy R. Maynard

3-30-83.

### NOTICE OF PUBLIC SALE

A PUBLIC SALE will be held by The Bank Josephine, Prestonsburg, Kentucky on the 13th day of April, 1983 at Hayes Leasing, Inc., place of business, U.S. 23, Betsy Layne, Kentucky. Time of sale two o'clock p.m. Sale is for the purpose of disposing of a 1977 East Aluminum Trailer S/N DS0372406 to satisfy a Collateral Note & Security Agreement dated the 12th day of October, 1979.

THE BANK JOSEPHINE RESERVES THE RIGHT TO BID. HIGHEST BID PREVAILS. TERMS OF SALE: CASH

3-23-83.

### Senior Citizens News

Senior Citizens, needing transportation and other services in the Wayland-Garrett area may contact Goldia Vance, Wayland. Others living in the Harold-Betsy Layne area may contact Mrs. Tolva (Nancy) Leedy, of Stanville.

### Class of '53 To Meet

The Prestonsburg High School senior class of 1953 will have a meeting Thursday, March 31, at 7 p.m., at the Prestonsburg Community College, Pike Building, Room 217 to further plans for the 30th class reunion which will be held July 9. All local classmembers are urged to attend.

**Prestonsburg**  
**COMMUNITY COLLEGE**

"Where your friends and neighbors are"

Presented as a public service message of this newspaper

# CAMPBELL

## GIVES YOU 11.9% FINANCING NOW THRU APRIL 2nd. ONLY 3 DAYS LEFT!

# 11.9% APR FINANCING



### On every new Ford car & truck in stock!

### LAST CHANCE TO SAVE

### OVER \$2500

### on a new Ford car.

Cash discounts up to \$1468

+ Finance savings up to \$1124

= Total savings up to \$2592

### LAST CHANCE TO SAVE

### OVER \$4400

### on a new Ford truck.

Cash discounts up to \$3000

+ Finance savings up to \$1464

= Total savings up to \$4464

\*Computed by comparing savings on finance charges of 11.9% APR financing for 48 months with current bank rate financing at an average of 16.9% APR. Amounts used for comparisons were derived by taking the most expensive units per model line and deducting the cash discount and a downpayment of \$1000 cash or trade.

# CAMPBELL

STOP BY & SEE MALCOM D. LAYNE, GENERAL MANAGER AND SALESMAN, OR ABE VANDERPOOL, SALESMAN

IVEL/PRESTONSBURG U.S. HWY 460 & 23 PHONE 478-9486 • 285-9811

HAZARD • 800 SOUTH MAIN • PHONE 436-5725 • 6 • 7 • 8 • 9

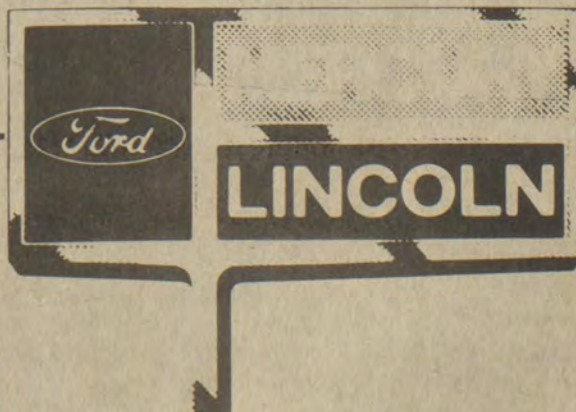

Other Campbell locations in Bristol, Tenn. and Abingdon, Va.

### Subscription Rates Per Year

In Floyd County, \$8.00  
Elsewhere in Kentucky, \$10  
Outside Kentucky, \$12.50

Please note expiration date opposite your name on wrapper or on your copy of The Times. Because of increased mailing costs, notices of subscription expiration are no longer mailed to subscribers.

Subscriptions may be mailed to:  
The Floyd County Times  
Box 391  
Prestonsburg, Ky. 41653

# County Court Clerk

Vote For — Work For

## David Hereford

A man qualified, able, and willing to go beyond the call of duty to serve Floyd County.

Paid for by Hereford for Clerk Committee, Robert J. Shepherd, Treasurer.



**EAST KENTUCKY MARINE, Inc.**  
U.S. 23, PIKEVILLE, KY. (NEXT TO MAGIC MART)

Your Dealer For  
★ Venture ★ Sea Nymph  
★ Skeeter Bass Boats

FROM 1/2-H.P. ELECTRIC TO 300-H.P. GAS ENGINES, WE ARE NOW YOUR TRI-COUNTY MERCURY OUTBOARD DEALER!

CALL 432-3333

### Black Lung Program Changes Discussed

The Federal Black Lung Program will hold a meeting for miners on Thursday, April 7, from 10:00 a.m. to 12:00 noon at the Floyd County Library, 18 N. Arnold Avenue, Prestonsburg. Miners who receive black lung medical treatment benefits are invited to attend.

The meeting will cover changes in the black lung program's billing and payment procedures. It will explain how to submit bills for medical care and drugs that have already been paid for by the miner. Also included will be instructions on how miners can bill the program for travel from home to receive medical care for black lung disease. The required billing forms will be available at the meeting for miners to complete to send receipts and bills to the Federal Black Lung Program to be processed for payment.

There is no charge to attend the meeting which is being conducted by Electronic Data Systems for the U.S. Department of Labor Federal Black Lung Program.

80 percent of all breast lumps are benign (noncancerous). But do you know what to do if you find one? Call the Cancer Hopeline toll free from 9-5 weekdays at 1-800-4-CANCER.

### New Arrivals...

OUR LADY OF THE WAY

A daughter, Amanda Deloris, born March 18 to Linda Adkins, McDowell; a son, Davrum Scott, born March 18 to Scott and Brenda Keathley, Harold; a son, Matthew Lee, born March 19 to James and Vanessa Adkins, Martin; a son, Joshua Kyle, born March 19 to James and Rita Dye, McDowell; a son, Gary Ryan, born March 23 to Gary and Angela Thornsby, David.

### SECOND DAUGHTER BORN

Mr. and Mrs. David Evans announce the birth of their second daughter on March 28 at Highlands Regional Hospital. She has been named Emily Rachel.

The grandparents are Mr. and Mrs. John Evans, of Prestonsburg, Mr. and Mrs. Elbert Mayse, of Elliotville, and the great-grandmother is Mrs. Lillia Mae Price, of David.

### Gas Consumers Meet

A meeting of Goble Roberts customers of the Mike Little Gas Company will be held Saturday, April 2, at 7 p.m. in the Floyd County courthouse. All are urged to attend the meeting, which will discuss the surcharge recently added to the monthly gas bill.

Russell Stover CANDIES



## Korner Drug

We honor UMWA prescriptions and State Medical Cards, Blue Cross-Blue Shield and most all coal company prescriptions.

### Rt. 23 Liquors

8/10 of a mile from the Pike Co. Line at Harold, Ky.

Pay Us A Visit — We're Sure You'll Like Us!!

Come On In & See Other Bargains As Listed

Limited Supplies, While It Lasts

Early Times  
750 ML \$6<sup>10</sup>

Boone Farm Wine  
750 ML \$1<sup>90</sup>

Wild Turkey  
750 ML \$9<sup>80</sup>

Andre's Champagne  
750 ML \$3<sup>15</sup>

Fine Selection Of Wine, Liquor & Beer

Rt. 23 Liquors

Jim Beam 750 ML \$5.95



Tosti Asti Spumante 750 ML \$6<sup>30</sup>

### SUPER SPECIAL

Stroh's Beer Loose Pak Case of 12 Oz. Cans \$6<sup>95</sup> This Week

Carlo Rossi

Chablis, Rhine, Pink Chablis 3 Litre \$5<sup>95</sup>

Looking Better Than Ever

Riunite, Lambrusco, Bianco & Rosato 3 Litre \$8<sup>99</sup>



INTRODUCING: the Riunite 3 liter BIGGIE RED • WHITE • ROSE



8/10 mile from Pike Co. Line At Harold, Ky. HOURS: Mon.-Wed. 8 a.m. to 10 p.m. Thurs.-Sat. 8 a.m. to 12 Midnight

## CARPET REMNANT SALE

STARTS THURSDAY MORNING AT 9:00

• SCULPTURED REMNANTS •	REG.	NOW
10.7x9 RUST	107.00	53.50
12x11.10 MULTI EARTH TONES	158.00	79.00
12x11.9 GREEN/GOLD	158.00	79.00
12x9.7 RUST	127.00	63.50
12x12.7 BRO/BEIGE	167.00	83.50
12x9.6 PEACH	126.00	63.00
12x18.6 MULTI COLOR	246.00	123.00
12x19 BEIGE/BROWN	253.00	126.50
12x10.3 COFFEE CREAM	136.00	68.00
12x11 GREEN	146.00	73.00
12x10.9 COCO BROWN	143.00	71.50
12x13.4 RUST	178.00	89.00
12x13.8 BEIGE BROWN	180.00	90.00
12x12.6 MULTI COLOR	166.00	83.50
12x14.3 GOLD HARVEST	190.00	95.00
12x21.6 GOLD HARVEST	286.00	143.00
12x8.3 GREEN	110.00	55.00
12x21 PEACH	280.00	140.00
12x17.3 MULTICOLOR	230.00	115.00
12x9.5 RUST	126.00	63.00
12x9.6 LT. GREEN	126.00	63.00
12x10.9 RUST	144.00	72.00
12x24 BEIGE	320.00	160.00
12x25 GREEN	334.00	167.00
12x8.3 BRO/BEIGE	110.00	55.00

• PLUSH REMNANTS •	REG.	NOW
12x25.6 BRO/VELOUR	272.00	136.00
12x8 RUST	106.00	53.00
12x19.10 BEIGE	250.00	125.00
12x16 BROWN	216.00	108.00
12x11 BEIGE	146.00	73.00
12x13.4 RUST	176.00	88.00
12x16.3 BEIGE	216.00	108.00
12x15.5 RUST	206.00	103.00
12x13.3 MINT GREEN	136.00	68.00
12x10 CHAMPAGNE	132.00	66.00
12x24.6 BROWN	326.00	163.00
12x16 RUST	212.00	106.00
12x11.3 RUST	150.00	75.00
12x10 PEACH	132.00	66.00
12x8.10 OFF WHITE	120.00	60.00
12x7.3 GOLD	96.00	48.00
12x9.6 GREEN	126.00	63.00
12x7.9 BEIGE	100.00	50.00
12x15 SLATE BLUE	200.00	100.00
12x10 GOLD	134.00	67.00
12x7.8 BEIGE	100.00	50.00
12x9 NAVY BLUE	120.00	60.00
12x8.2 WHITE	108.00	54.00
12x14.5 WHITE	192.00	96.00
12x18 NAVY BLUE	240.00	120.00

\* WE WILL CUSTOM MAKE ANY COLOR YOU WANT OVER 100 YARDS!

## KENTUCKY CARPET FACTORY OUTLET

RAILROAD STREET (OLD ALLEN) ALLEN, KY.

OPEN MON. THRU FRI. 8 TO 5; SAT. 8 TO 1. PHONE 606-874-2855

# FARMER'S MARKET

OPEN 8-10 MON.-SAT. & 9-10 SUN. PHONE 478-5275, HAROLD, KY.



US NO. 1 IDAHO  
**POTATOES**  
**\$1.39**  
10-Lb. Bag

WHITE SEEDLESS  
**GRAPES**  
**\$1.09**  
Lb.



4-LB. BAG CALIFORNIA  
**ORANGES** ..... **\$1.29**  
**CABBAGE** ..... **15¢** Lb.



MAXWELL HOUSE  
**COFFEE**  
**\$6.29**  
3-LB. CAN

141-OZ. FAMILY SIZE  
**TREND LAUNDRY DETERGENT** ..... **\$2.99** BOX

GALA  
**PAPER TOWELS** ..... **69¢** ROLL

25-LB. BAG  
**MARTHA WHITE SELF-RISING FLOUR** ..... **\$3.99**



1/2 GAL.  
**DIXIELAND ICE CREAM** ..... **\$1.19**

GRADE A LARGE  
**EGGS** ..... **65¢** DOZEN

**PEPSI, DIET PEPSI, MOUNTAIN DEW, OR PEPSI FREE** ..... **\$1.49** PLUS DEPOSIT



FISCHER'S FESTIVAL  
**HAM**  
**\$1.69** Lb.

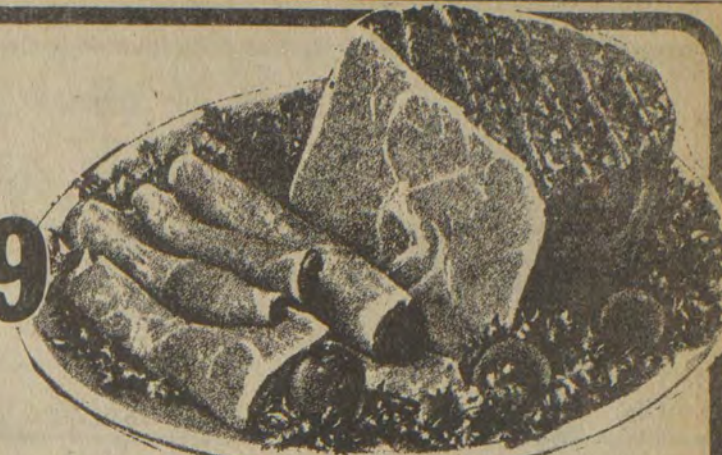

FRESH ICE-PACKED CHICKEN  
**BREASTS OR DRUMSTICKS**  
**89¢** Lb.

**CHICKEN THIGHS** ..... **59¢** Lb.

PERFECT FOR BOILING—  
**SPARE RIBS** ..... **89¢** Lb.

12-OZ. PKG.  
**ARMOUR WIENERS** ..... **98¢**

2-LB. CAN ARMOUR  
**LUNCHEON MEAT** ..... **\$2.59**

FISCHER'S  
**PLATTER BACON** ..... **\$1.39** Lb.

25-LB. CAN  
**FISCHER'S LARD** ..... **\$8.99**

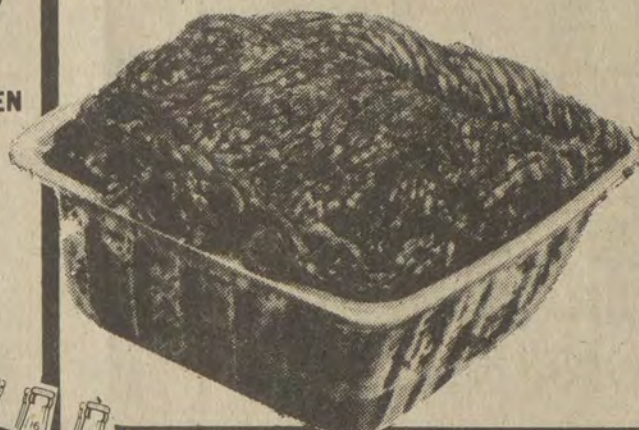

FRESH LEAN  
**GROUND BEEF**  
**98¢** Lb.

• PRICES EFFECTIVE THRU APRIL 3 • NOT RESPONSIBLE FOR PRINTER'S ERRORS.  
• WE WELCOME FEDERAL FOOD STAMPS  
• WE HAVE FEED AND HAY FOR LIVESTOCK.

**JOE D. WEDDINGTON**  
REAL ESTATE  
**886-9411**

**Leadership Award**  
The United States Achievement Academy announced that Jerry Lynn Little has been named a 1983 United States National Award winner in leadership. Little, who attends Wheelwright High School was nominated for this award by Bob Hall, a counselor at the school. He is the son of Frank and Wilma Little.

**Air Force Volunteer**



Brad Crum, son of Mr. and Mrs. Daniel Crum, of Allen, enlisted in the United States Air Force January 11, according to MSgt Jim Brooks, Air Force recruiter in Ashland. Crum, a graduate of Allen Central High School, is scheduled to report for active duty June 3, 1983; he is in the Delayed Enlistment Program until that time. Upon graduation from the Air Force's six weeks basic training at Lackland Air Force Base, Texas, he will receive technical training as a weather equipment specialist, which is the career field of his choice. He will be earning credit toward an associate degree through the Community College of the Air Force while attending basic training and other Air Force technical training schools.

**Famed Musician In KET Profile**

On February 7th the legendary "Eubie" Blake was 100 years old. Five days later he was dead. "Tony Brown's Journal" profiles the extraordinary life and work of this American on "Tribute To Eubie Blake," airing Friday, April 15 at 6:30 p.m. on KET.

Born the son of former slaves in 1883, James Hubert "Eubie" Blake's career was rooted in Ragtime and branched into present day jazz festivals and national concerts.

"Tony Brown's Journal" offers a fresh perspective of the life and times of this composer whose life was dedicated to his craft of entertainment. "Tribute To Eubie Blake" is produced by Tony Brown Productions, Inc.

## NOW FOR SPRING

THE ONE PIECE FIBERGLASS SWIMMING POOL

- NOW: 25 year guarantee
- NOW: 90% less maintenance
- NOW: 3 to 5 day installation for entire job



16 x 34 9' deep — one piece w/steps

**LET US PROVE IT TO YOU**  
• We'll show you how you can benefit from this Quality Built - Ready Made Pool

FIRST 10 CUSTOMERS ONLY

**— FREE —**

**POOL HEATER FREE WITH ALL IN-GROUND POOLS**

★ WE ALSO CARRY FORT WAYNE POOLS  
Many Types, Styles and Shapes Available

"the original portable pool"  
**doughboy**

**SALE ON ALL DOUGHBOY ABOVE-GROUND POOLS IN STOCK!**  
COME IN, CHOOSE FROM OUR BIG SELECTION—  
**SAVE!**

• LIMITED TIME ONLY! •

★ SEE US FOR YOUR BIO-GUARD CHEMICAL SUPPLIES.



(Fence with pool, as pictured, is optional)

**EASTERN POOLS**

LOCATED ON NEW KY. 80. ONE MILE FROM GARRETT AND THREE MILES FROM MARTIN  
PHONE: 358-9142. HOURS: 9 A.M. TO 4 P.M. MON. THRU SAT.

## Jerry's® 21-PIECE Shrimp Dinner

**\$4.29**

Jerry's famous 21-Piece Shrimp Dinner includes 21 Gulf shrimp, served up crispy and golden! Plus French fries, fresh cole slaw and a dinner roll with butter! At this price, it's a great reason to...

Take Another Look at Jerry's

**Jerry's® RESTAURANTS**  
U.S. 23 and 460, Prestonsburg

**Larry H. Shortridge**  
 Democrat for  
**Constable—District 1**

It is time for the voters to get something in return for their support. If elected I will serve summons and subpoenas for half the price it costs you now.

Experienced. I have been Deputy Sheriff for almost two years.

My phone number will be listed so you can reach me at any time.

(Pol. Adv. Paid by Candidate, 3-23-9r-pd.)



**Cheerleading Award**

The United States Achievement Academy announced that Jonnie Lyn Harris has been named a 1983 national award winner in cheerleading. Miss Harris, a senior at Prestonsburg High School, was nominated for the award by Mrs. Sarah B. Allen, librarian and cheerleading sponsor at the school. She is the daughter of Mr. and Mrs. John L. Harris, of Prestonsburg, and plans to attend Eastern Kentucky University this fall.

**HONORED ON BIRTHDAY**

David B. Leslie, III was honored Sunday with a birthday dinner hosted by Mr. and Mrs. Larry Hicks and son, Brandon, at their home on the Middle Creek road. The guests were the honoree, Mrs. Gladys Allen, Mrs. Elizabeth Castle, Donnie and Chris Howard, Mrs. Jack Frost, and Beverly and Jonathan Goble. Dinner and a birthday cake, baked by Mrs. Randy Stumbo, and decorated to resemble a piano, in keeping with David's interest in music, were enjoyed, and the honoree was presented many gifts.

**M&S**  
**USED AUTO PARTS & 24-HR. WRECKER SERVICE**  
 LOCATED 1 MILE BELOW DRIFT AT HUNTER, ON HWY 122.  
**PHONE 377-6991**  
 OWNED & OPERATED BY **WOODY SHEPHERD & J. MARCUM**

**NOTICE (OF FILING OF SETTLEMENT)**

COMMONWEALTH OF KENTUCKY SCT COUNTY OF FLOYD

I, Angela S. Lafferty, Deputy clerk of the Floyd Circuit Court in and for the county and state aforesaid, do hereby certify that the following settlement of the estates has been filed in the Floyd District Court, and anyone desiring to take exception to said settlement must do so on or before April 6, 1983 at 10 a.m.

Settlement	Estate	Fiduciary
Annual	77-P-022 Charles R. Combs	Priscilla C. Henry
Annual	77-P-152 Woodrow Smallwood	Paula Crobett
Annual	78-P-036 Paul Shepherd John Shepherd	Ashland Shepherd
Annual	81-P-272 Martin R. Minix	Betty H. Minix
Partial	81-P-82 Jeanette Mayo	Hubert Mayo
Partial	82-P-180 Hattie Barney	Ross E. Johns
Annual	77-P-060 Judie Jarvis	Johnny M. Caudill
Annual	77-P-119 Tommie Tackett	Johnny M. Caudill
Annual	77-P-024 Joe Davis	Sara A. Reffett
Annual	77-P-020 Verden Crisp	Nola C. Long
Annual	82-P-073 Kelly J. Oakes	Della F. Oakes
Annual	82-P-067 Abe Shepherd	Richard Spurlock
Annual	77-P-028 Charles A. Goble	Richard Spurlock
Final	82-P-043 Archie Fugate	Thelma Fugate
Final	82-P-141 Ethel Collins	Sharon K. Hale
Final	77-P-022 Arenja G. Combs	Priscilla Henry
Final	82-P-213 Ishmael Price	Herman Price
Final	81-P-020 Dixie V. Castle	Emma Mullins
Final	81-P-079 Kata E. Conn	Luther E. Miller
Final	82-P-279 Darb Parker	Alga Gibson
Final	82-P-284 Myrtle Slone	Billy Bellamy
Final	82-P-193 Sally J. Mullins	Willard Mullins
Final	82-P-258 Tom Baldrige	Maudie Warrix
Final	81-P-279 Dewey Hunt	Okie Hunt
Final	82-P-154 Wendy L. Hamilton	Linda Hamilton
Final	82-P-154 Holly B. Hamilton	Linda Hamilton
Final	82-P-181 Pearl S. Mayo	Opal S. Mayo
Final	79-P-137 Hettie Sizemore	Dorothy Porter
Final	81-P-261 Mildred S. Nelson	Sam Nelson
Final	78-P-036 Paul Shepherd	Ashland Shepherd
Final	81-P-271 Maurice M. Minix III	Betty G. Minix
Final	82-P-304 Charles E. Connors	James P. Connors
Final	80-P-033 Mitchell Chaffins	Cynthia Chaffins
Final	81-P-049 Sarah Porter	Foster Porter
Final	80-P-078 Tandy Martin	Donald R. Martin
Final	82-P-299 Susie Martin	Donald R. Martin
Final	79-P-126 Frank S. Friend	Gloria H. Griffith
Final	81-P-111 Muriel Martin	Alma Martin
Final	82-P-041 John Kidd	Lylis Mullins
Final	82-P-272 Ninnie G. Endicott	Billy Fannin
Final	80-P-045 Delphia Smallwood	Curtis Smallwood
Final	83-P-017 Dove Blevins	Refford Gayheart
Final	83-P-042 Catherine L. Moore	Frank Moore
Final	81-P-122 Flenn D. Robinette	Michael Robinette
Final	83-P-034 Alice Layne	Denver E. Layne
Final	79-P-197 Jean C. Hale	Wilma Hale
Final	82-P-260 Monroe Newsome	Hazel Gilliam
Final	82-P-261 Darcus Newsome	Hazel Gilliam
Final	82-P-259 Rudolph Reece	Shirley M. Preece
Final	83-P-060 Mary J. Harkins	Barbara H. Wiechers

**FLORAL OFFERINGS MADE**

Flowers were placed on the altar of the First United Methodist Church during services, Sunday morning, March 20, in honor of Mr. and Mrs. Virgil Webb, on their 44th wedding anniversary, by their family, and in memory of Mrs. Una Smith, wife of the late Rev. W.H. Smith, who served as pastor of this church from 1949-51.

For services Sunday morning, March 27, the flowers on the altar were for Mrs. Lack Roberts, by members of her family for Virgil Webb, by Mrs. Webb, and for Robyn Lynne Allen, by his family, all in commemoration of their birthdays.

**LEGAL NOTICE (NOTICE OF APPOINTMENT)**

COMMONWEALTH OF KENTUCKY SCT COUNTY OF FLOYD

I, Angela S. Lafferty, deputy clerk of the Floyd Circuit Court in and for the county and state aforesaid, do hereby certify that the following persons have been appointed by the Floyd District Court and qualify according to law, and all persons indebted to the estates are entitled to file with the undersigned persons at the designated addresses within one year from date of appointment.

Estates	Fiduciary	Address	Attorney
82-P-304 Charles E. Connors Auxier, Ky.	James P. Connors	Auxier, Ky.	Barkley Sturgill Prestonsburg, Ky.
83-P-039 Anna L. Crisp Huesville, Ky.	Rose Conley	Kendallville Ind.	J.L. Griffith Prestonsburg, Ky.
83-P-040 Marvin Calhoun Prestonsburg, Ky.	John Calhoun	Wyandotte, Mich.	Janet Stumbo Prestonsburg, Ky.
83-P-041 Neve Conley Lackey, Ky.	Cloytene Conley	Lackey, Ky.	Eric Hall Prestonsburg, Ky.
83-P-042 Catherine Moore Hi Hat, Ky.	Frank Moore	Lackey, Ky.	J.L. Griffith Prestonsburg, Ky.
83-P-043 Woodrow Burke Bevinsville, Ky.	Veedas Burke	Bevinsville, Ky.	Eric Hall Prestonsburg, Ky.
83-P-044 Emma A. Compton Prestonsburg, Ky.	Earl Compton	Prestonsburg, Ky.	Janet Stumbo Prestonsburg, Ky.
83-P-045 Rebecca Dingus Prestonsburg, Ky.	Margaret Collins	Prestonsburg, Ky.	William Francis Prestonsburg, Ky.
83-P-046 C. Ollie Robinson Prestonsburg, Ky.	Melissa R. Tussey	Richmond, Ky.	William Francis Prestonsburg, Ky.
83-P-047 Lucy B. Marsillett W. Prestonsburg, Ky.	Toby Marsillett	W. Prestonsburg, Ky.	Cassie J. Allen Prestonsburg, Ky.
83-P-048 Mary E. Foley Betsy Layne, Ky.	John Walters	Prestonsburg, Ky.	W.W. Burchett Prestonsburg, Ky.
83-P-050 Mae Beam Prestonsburg, Ky.	Carrie Hubbard	Prestonsburg, Ky.	Janet Stumbo Prestonsburg, Ky.
83-P-051 Farris Johnson Garrett, Ky.	Betty J. Coburn	Louisville, Ky.	Arnold Turner Prestonsburg, Ky.
83-P-052 Charlie Patton Auxier, Ky.	Lucille Patton	Auxier, Ky.	J.L. Griffith Prestonsburg, Ky.
83-P-053 Roger L. Muncy Auxier, Ky.	Charlene Muncy	Auxier, Ky.	Janet Stumbo Prestonsburg, Ky.
83-P-055 Leonard Roark Weeksbury, Ky.	Warner Roark	Weeksbury, Ky.	Janet Stumbo Prestonsburg, Ky.
83-P-056 Christopher L. Hunter East Point, Ky.	Bossie Hunter	East Point, Ky.	William Kendrick Prestonsburg, Ky.
83-P-056 Ryan S. Hunter East Point, Ky.	Bossie Hunter	East Point, Ky.	William Kendrick Prestonsburg, Ky.
83-P-057 William Holbrook W. Prestonsburg, Ky.	Gary Holbrook	W. Prestonsburg, Ky.	David Barber Prestonsburg, Ky.
83-P-058 Betty H. Evans Craynor, Ky.	John B. Evans	Craynor, Ky.	J.L. Griffith Prestonsburg, Ky.
83-P-059 John Bradley Estill, Ky.	Pearl Bradley	Estill, Ky.	Janet Stumbo Prestonsburg, Ky.
83-P-060 Mary Jane Harkins	Barbara Wiechers		Paul Combs Prestonsburg, Ky.

**PAINT SALE!!**

SPECIAL VALUES on quality paint.

FLAT WALL . . . . . Gal. \$9<sup>95</sup>  
 DeLUXE WALL . . . . . Gal. \$12<sup>95</sup>  
 SEMI-GLOSS . . . . . Gal. \$12<sup>95</sup>  
 LATEX WHITE HOUSE . . . . . 2 Gals. \$23<sup>30</sup>

**S&T STORES** Sandy Valley Hardware  
 Phone 874-9218 Allen, Ky.

ALL PAINTS SALE PRICED THRU APRIL 9TH

A paint for every need..  
 1400 Colors To Choose From.

**BRUNCY ENTERPRISES INC.**  
 Prestonsburg, Ky.

Builder and Developer of Unique Residential Communities

**LEE-WAL MANOR**  
 A unique residential community in exclusive Mays Branch—Now developing!

Two-story contemporary home with rustic styling, 3 bedrooms, 2 baths, living room with fireplace open to second story, dining area, family room, completely built-in kitchen with GE appliances, utility area, loft studio or 4th bedroom, 2 large decks with scenic view. READY FOR IMMEDIATE OCCUPANCY!

**WOODLAND HILLS**  
 An established subdivision in the Clark School area

A classic ranch-style home with exterior of horizontal lap-siding. Three bedrooms, two baths, living room with fireplace, dining room, built-in kitchen with GE appliances and utility area. UNDER CONSTRUCTION!

**CREEKSIDE COMMUNITY**  
 A new residential community with a peaceful setting and all city conveniences

Two-story 4-bedroom home, 2½ baths, living room with fireplace, dining room, family room, completely built-in kitchen with GE appliances, utility area, 2-car garage. Exterior of brick and poplar siding. READY FOR IMMEDIATE OCCUPANCY!

A simple, charming exterior characterizes an informal house designed to delight an average-sized family. Three bedrooms, 2 baths, living room with fireplace, dining room, built-in kitchen with GE appliances, and utility area. READY FOR IMMEDIATE OCCUPANCY!

Building Lots—Readily available! Various sizes—all with city water. Located 3 miles up Abbott Road in Creekside Community.

**MAKE YOUR NEW LIVING PLACE A BRUNCY COMMUNITY**

Bruce Spradlin  
 Owner

886-3405  
 Day or Night

**BRUNCY ENTERPRISES (INC.) PRESTONSBURG, KY.**

# HYLTON HOMES SERVICE DEPARTMENT

## Your Complete Mobile Home Supply and Parts Store

EXTERIOR DOORS—\$89<sup>95</sup> • BATH TUBS—\$59<sup>95</sup>

U.S. 23 PHONE 478-9594 Ivel, Ky.

Hours: Mon.-Fri. 8 a.m.-6 p.m.—Sat. 9 a.m.-1 p.m.

**VOTE FOR & SUPPORT  
TAULBEE BRANHAM, JR.**  
YOUR DEMOCRATIC CANDIDATE FOR  
**RAILROAD  
COMMISSIONER**  
I PROMISE TO SERVE THE PEOPLE.

• VETERAN • UMWA MEMBER  
• MEMBER D.A.V.



Pol. Ad. Pd. for by Candidate, 3-30-21-pd.

### Engagement Announced



Mr. and Mrs. Murrell D. Weesner, Morristown, Tenn., announce the engagement of their daughter, Susan Dorothea, to John Kevin West, son of Mr. and Mrs. James C. West, Hueysville, Kentucky.

Miss Weesner is a physical education instructor and assistant intramural director at Centre College of Kentucky in Danville. She is a 1981 graduate of Centre College with a degree in elementary education, and is a member of the Kappa Kappa Gamma sorority.

Mr. West will graduate in June from Centre College, and is a member of Delta Kappa Epsilon. He will attend law school next fall.

The wedding is planned for 2 p.m. June 25 at Centenary United Methodist Church in Morristown.

### Little Miss Pageant To Be Held May 7

The Allen Woman's Club will sponsor its annual Little Miss Floyd Co. Pageant, Saturday, May 7th at Betsy Layne High School gym. Categories are Tiny Miss, ages 5-7; Little Miss, 8-10; and Pre-Teen Miss, 11-13. Deadline to enter is April 8th. To enter call Diana Reed 874-9528, Belle Conn. 874-2602, or Bernice Westfall, 478-9423 or 478-9425.

### RETURN FROM FLORIDA

Hi Hat—Albert (Junior) & Hester N. Hall and Eli and Beatrice N. Bryant, of Hi Hat, have recently returned home after visiting Mrs. Hall's niece, Margaret N. Pierepont, and Ray Pierepont, of Kissimmee, Fla., and Mr. and Mrs. Robert Lee Caudill, Leesburg, Fla., former residents of Floyd county. While there they toured EPCOT Center, Silver Springs and other points of interest.

*Peaches 'n Lace*

- gifts
- oriental silk rose trees • baskets
- pictures • potpourri

Located beside Jerry & Gerry's, No. Lake Dr.  
Phone 386-9547, or after hours 886-3442  
Sandy Collins, owner

Support & Help Elect  
**DICKIE HALL**  
Democratic Candidate For  
**County Court Clerk**  
QUALIFIED & HONEST  
Your Support Appreciated

Pol. Ad. Pd. for by Bill & Juanita Hall 11-pd.

**Bucky Collins**  
for Constable  
Disabled Vietnam Veteran

Pol. Adv. Pd. for by candidate. 3-23-21-pd.

**SOFTBALL TOURNAMENT**  
ARCHER PARK  
APRIL 8-9-10

SPONSORED BY JENNY WILEY SHRINE CLUB

- ★ TROPHIES WILL BE AWARDED TO 1ST, 2ND, & 3RD PLACE TEAMS.
- ★ ENTRY FEE \$60
- ★ DRAWING WILL BE HELD APRIL 6, AT 6 P.M. AT ARCHER PARK.
- ★ FOR INFORMATION: CALL BUDDY CLARK 886-1161



FOR ALL YOUR ELECTRICAL, INTERIOR & EXTERIOR DECORATING, BUILDING AND REMODELING, HEATING & AIR CONDITIONING NEEDS

# M&C CONSTRUCTION

886-8744

886-1002 BETWEEN 8 & 4

COMMERCIAL & RESIDENTIAL SERVICES.

ALL WORK WILL MEET STATE ELECTRICAL CODES.



# Whirlpool

HEATING & COOLING PRODUCTS

3-30-21

# HYLTON HOMES

On The 4-Lane Between Prestonsburg & Pikeville at Ivel

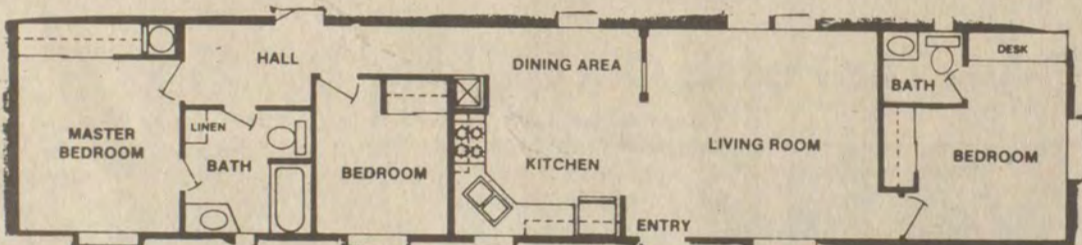

1470 — 3 bedrooms, 1 1/2 bath, garden tub, front bay window, self-storing storms, plywood floors. Can be yours for \$1,500 down — \$179 per month.\*

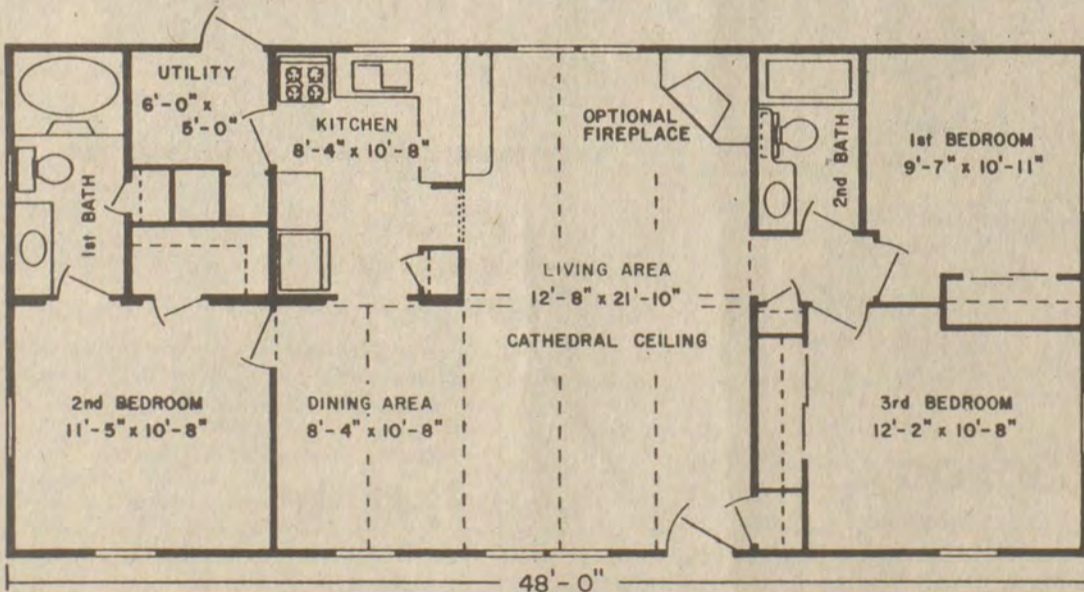

## \$24,900\*

Standard Features: Dormer, cathedral ceiling, frost-free refrigerator, deluxe range, snack bar, lap siding and 5-year guarantee.

### SORRY!

Sales price is good only on our display model Serial No. 5036.

• SIX TO CHOOSE FROM •

\*With Approved Credit

ONLY AT

478-9593

# HYLTON HOMES

874-9033

On The 4-Lane Between Prestonsburg & Pikeville at Ivel

## Buy that home with money from the new Bond Loan Program. Let our "Home Team" work out a mortgage that you can afford.



### At the interest rate and down payment amount; CAN YOU AFFORD NOT TO?

"Just Think What We Can Do Together!"

# First Commonwealth Bank



Member FDIC



Martin • Betsy Layne • Two Locations In Prestonsburg

**ELECT ★ ELECT ★ ELECT**  
**THOMAS D. LAFFERTY, JR.**  
**FLOYD COUNTY COURT CLERK**  
**MAY 24TH DEMOCRATIC PRIMARY**  
**"THE PEOPLE'S CLERK"**



POL. ADV. PD. FOR BY THE COMMITTEE TO ELECT THOMAS D. LAFFERTY, JR., FLOYD COUNTY COURT CLERK; GARY A. MAY, TREASURER, 11-pd.

**Buying Automobile Insurance**

Buying insurance can be complicated. It doesn't have to be if you know your insurance needs and seek the assistance of a dependable insurance agent.

Thelma White of the Blue Grass-AAA Insurance Service suggests that you consider the following points when determining your insurance requirements:

- Make and year of the car you are insuring.
- Number of miles you will be driving daily.
- Purpose for which you will normally be using your car.
- Age and sex of each driving member of your household.
- Age and sex of each driving member of your household.

When buying a new car, it is wise to consider the make. When buying a used car, the year and make are significant. Some sports cars are more expensive to insure than other makes. Because of their weight and speed, they are statistically known to be higher accident risks, and they often cost more to replace than ordinary passenger vehicles. Also, some companies will not write collision or comprehensive policies on a car that is more than 10 years old.

If you drive to work and the distance is in excess of three miles one way, this could increase the cost of your premium. However, if you are a member of a car pool, this may lower your insurance costs even if you travel some distance to and from work.

If you use your car for work, school, shopping and other personnel activities, your liability coverage should protect individuals riding in your car provided they are not paying you for the transportation. If you are being paid, your car must be insured as a commercial vehicle.

Younger members of your household

(particularly males under the age of 25) may cost more to insure. However, there are ways to save. Some insurance companies offer lower premiums for students with a grade average of B or higher. Additionally, students who complete a driver's education course through their high school may be eligible for a lower insurance rate.

Certain violations of the law may increase the cost of your insurance coverage. If you are arrested and convicted for driving under the influence of alcohol and/or drugs, some companies may increase your premium or cancel your policy. Moving violations and felonies can also boost the cost of your insurance coverage.

For more information on purchasing insurance, contact Thelma White, Blue Grass-AAA Insurance Service, 233-1111, or 1-800-432-0996.

**In Panama Maneuver**

Army Spec. 4 Joseph L. Crider, son of Mary and Darvin Crider, of Auxier, and Army Pvt. George L. Scott, brother of Maurice L. Scott, of North Garrett, joined with other service members from the Army, Air Force, Navy and Marine Corps and the Panama National Guard for exercise Kindle Liberty in Panama.

Kindle Liberty was designed to evaluate the deployment of U.S. Southern Command forces to Panama.

The exercise is consistent with the provisions of the 1977 Panama Canal treaties which provide for the combined defense of the canal by U.S. and Panamanian forces, according to U.S. Military spokesmen.

Crider and Scott are infantrymen with the 101st Airborne Division, Fort Campbell, Ky.

Crider is a 1980 graduate of Prestonsburg High School; Scott is a 1981 graduate of Meade County High School.

**CARD OF THANKS**

The family of Ora Curnutte, Jr., wishes to express appreciation and thanks to all who sent food and flowers or contributed in any way during our time of sorrow. Also, our thanks to the ministers for their comforting words and to the Jones-Preston Funeral Home for its kind and very efficient service.



**DONATE BLOOD.**  
IT ONLY HURTS WHEN YOU DON'T.

**Central Kentucky Blood Center**  
 PRESTONSBURG STATION  
 (Municipal Bldg.)  
 N. Lake Drive/Prestonsburg, Kentucky 41653



**Philatina Beauty Salon**

Hair care for ladies and gentlemen.

Just North of Prestonsburg on Rt. 23 beside Gerry & Jerry's Shoe Store.

Licensed Manager/Beautician—Sharma Caudill  
 Licensed Beautician—Mildred Roberts  
 Owner—Christina VanDine Simpson

**886-9175**

**IN PAINTSVILLE**

**IN PAINTSVILLE**

**Lowe's Is Your Home Planning Center**

**Our Convenient Package System Takes The Hassle Out Of Home Building!**

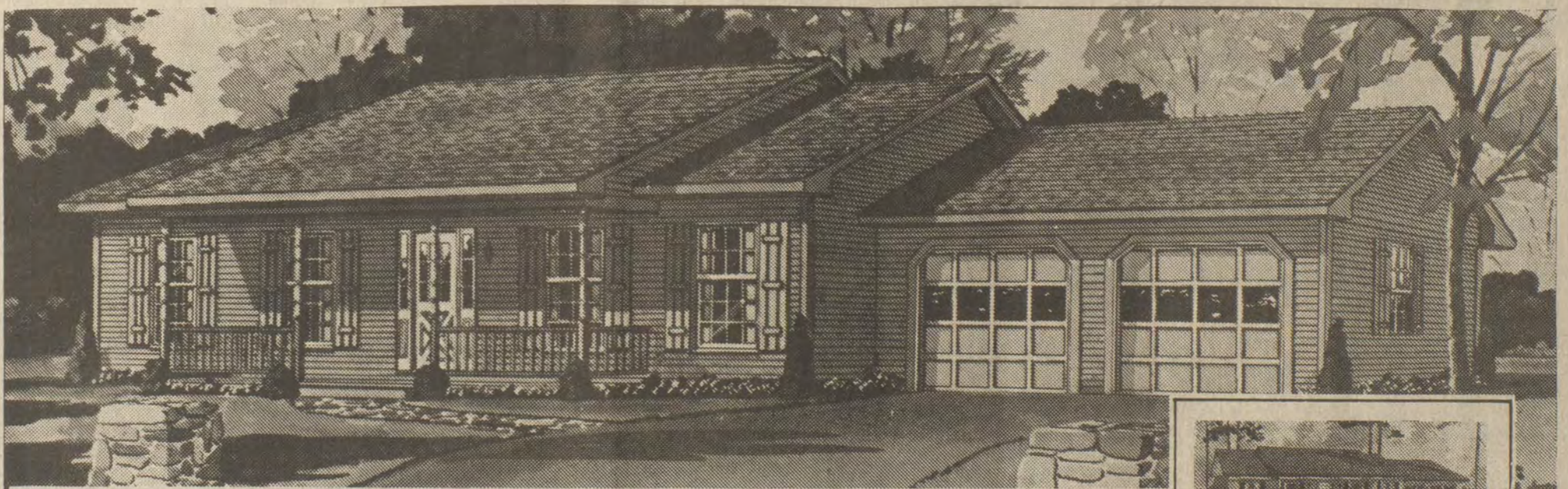

**ELEVATION B**

**\$27,029 COMPLETE**

**FRAMING LUMBER • SHINGLES • DOORS • WINDOWS • INSULATION • DRYWALL • CARPET • VANITIES • KITCHEN CABINETS • PAINT • LIGHT FIXTURES.**

**Saxony** has 3 bedrooms, 2 baths, a family room, living room and 528 sq. ft. 2-car garage. It also includes a covered porch and a large kitchen separated by a pass-through bar from the dining area. Double-wide closets are in each bedroom, and there's a well-placed washer-dryer nook, too.  
 \*Labor and Construction Cost Not Included.



**Saxony**  
 LH 4108  
 Elevation A  
**\$28,049**

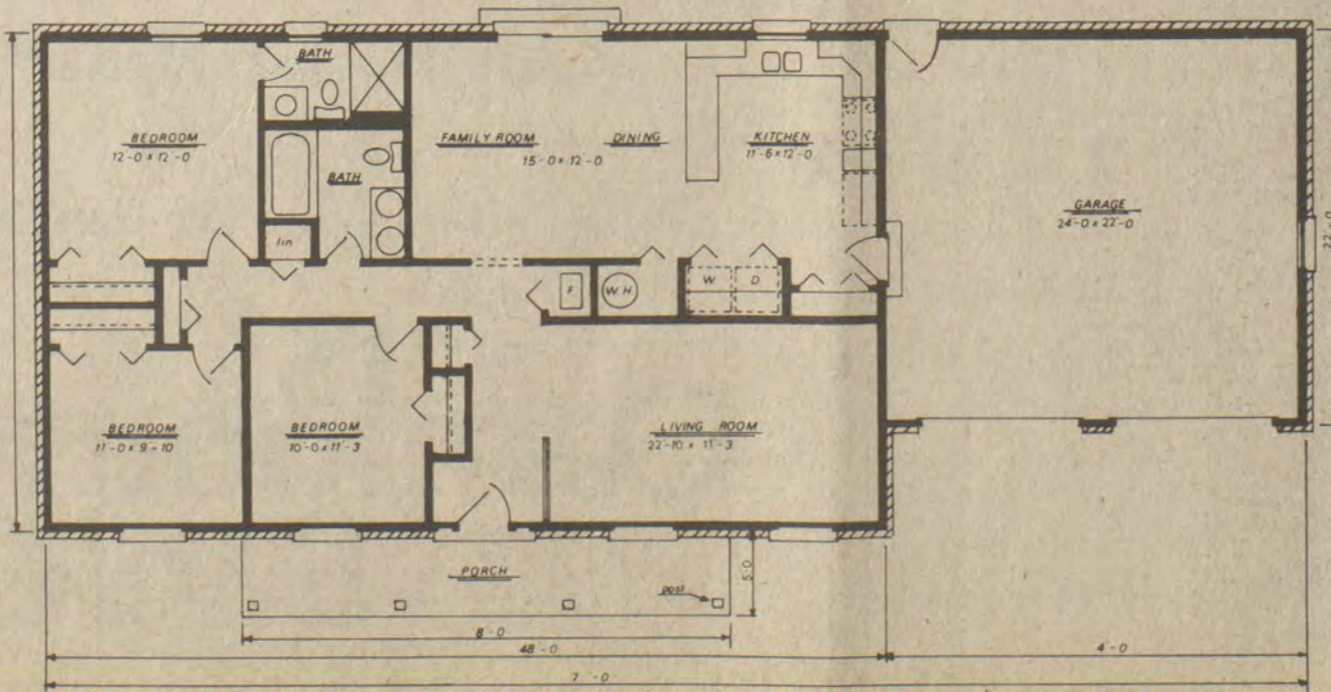

**MAIL TO: LOWE'S**  
 OLD HWY 23  
 PAINTSVILLE, KY 41240

I would like more information on Lowe's Homesteads.  
 Name \_\_\_\_\_  
 Address \_\_\_\_\_  
 City \_\_\_\_\_ State \_\_\_\_\_  
 Phone \_\_\_\_\_ Zip \_\_\_\_\_  
 landowner  builder



**MON.-FRI. 8-7; SAT. 8-4; SUN. 12-5**  
**PHONE: 789-3800**

**'Filled Milk' Not Pure Milk, Claim**

Milk being offered for sale in Kentucky under the Meadow Fresh label is being sold against state regulations, and Cabinet for Human Resources officials are requesting the public's help in taking action against the seller.

Health officials report that Meadow Fresh, Inc., of Salt Lake City, Utah, has approached a number of individuals, institutions and agencies, offering to sell them "filled milk" on a contract basis. Filled milk products are those from which the milk fat has been removed and replaced with vegetable fat or oil. The resulting milk, cream, skimmed milk, ice cream mix or frozen desserts, says Leon Townsend of the cabinet's Department for Health Services, are imitations and do not meet the state's standards of identity for milk and milk products.

"According to the Louisville Dietetic Association, Meadow Fresh products contain less than half the protein and calcium than whole milk does," said Townsend. "In addition, they contain coconut oil, which is highly saturated in fat, higher in cholesterol and less desirable in the diet than some other foods."

Townsend, manager of the state's Milk Control Branch, said his office has tried to prohibit sales by the company for several months. In August 1982 the company obtained a restraining order that prevented state action against them. While the order was in effect, Meadow Fresh representatives continued to solicit sales to individuals, nursing homes, day care centers and schools. The products have not been offered for sale in retail stores.

Early this month the Franklin County Circuit Court ruled that enforcement of KRS 217 filled milk provisions could be resumed against Meadow Fresh. The company was granted 10 days to notify their clients that Meadow Fresh products would no longer be available in Kentucky.

Townsend requests that anyone approached by Meadow Fresh representatives for sales purposes contact his office by phone (502-564-3340).



**HELLO...**  
**MY NAME IS TOMMY ROSE**  
**AND I WANT TO BE YOUR**  
**COUNTY COURT**  
**CLERK**

- OWNED AND OPERATED ROSE REXALL DRUG STORE IN PRESTONSBURG FOR TEN YEARS
- MEMBER OF DOWNTOWN BUSINESSMEN'S ASSOCIATION
- ELECTED TO PRESTONSBURG CITY COUNCIL IN 1980
- PAST PRESIDENT OF FLOYD COUNTY AREA JAYCEES
- AMERICAN RED CROSS
- A MAN YOU WILL BE PROUD TO CALL YOUR COUNTY COURT CLERK



**A PROFESSIONAL MAN  
 FOR A PROFESSIONAL OFFICE**

POL. ADV. PAID BY CANDIDATE, 1¢-pd.

**RALPH'S  
 TIRE SERVICE**  
 U.S. 23 No., Prestonsburg • 886-8806

- Computer Wheel Balancing
- New Tires (Steel & Glass Belted & Polyester)
- Recaps—Most Sizes—Limited Warranty
- Shocks—Lifetime Warranty—\$19.95 each installed
- Special—P215/75 R/15 all season radials with full road hazard warranty—\$68.95
- E78 x 14 Road King Polyester—\$35.95—mounted and balanced

3-23-21

**Coin Phone Rules  
 To Change April 1**

Kentuckians who make long distance calls from coin telephones and charge them to third numbers may want to make sure they have a Bell System Calling Card by April 1.

That's when South Central Bell begins requiring approval for such calls. The operator will dial the third number before completing the call. If the third party refuses the charges, or if the number cannot be reached—for any reason—the call will not be completed. The new rules also apply when callers bill their own numbers.

"This change will protect people from being billed for calls they don't want charged to their number," said Art Willett, local manager for Bell.

Operators now complete third-number calls without approval, but are telling customers that approval will be required after April 1.

"Folks who need to make long distance calls from coin phones still have several ways to pay for them," Willett said. "You can call collect, carry enough change to pay for the calls, or—most convenient of all—charge calls to a Bell System Calling Card, a telephone credit card. "With a Calling Card, people charge long-distance calls to their home or office number," he said. "It's the cheapest way to call long distance when you can't dial direct, and the card is free, with no monthly service charge."

Willett said Calling Cards may be obtained by calling a South Central service representative. The number is in the front of the phone book, on the page titled "How to Reach Us at South Central Bell."

**Emmons Fundrasier  
 Set For March 31**

Sam Martin, III, of Martin, announced today plans for a fundraising reception for Dale Emmons, Democratic candidate for secretary of state, Martin, who is serving as a finance director for the Emmons campaign, announced that he and his wife, Karen, would be hosting the reception at Jenny Wiley State Resort Park on Thursday, March 31, from 6:00 p.m. to 9:00 p.m.

Emmons, of Lexington, is a native of Fleming county and is a graduate of Morehead State University. He got his start in politics in 1970 as a Young Democrat at MSU. He went on to be elected state president of the Young Democrats in 1975. In that capacity he built the nation's largest organization with more than 15,000 members. In 1979, he became the first Kentuckian to be elected national president of the Young Democrats.

For tickets call 285-9941 or 285-3169.

**LOOK**

**LAST  
 TWO DAYS OF  
 11.9%  
 FINANCING**

AVAILABLE  
 THRU  
 MARCH 31  
 ONLY!

**LOW 11.9% INTEREST RATE ON ALL NEW VEHICLES IN STOCK  
 (EXCEPT WAGONEERS)**

**HURRY! THIS LOW RATE WILL NOT BE AVAILABLE AFTER THURSDAY!**

**KEN ISAACS**

**PONTIAC • CADILLAC • OLDSMOBILE • GMC • JEEP, Inc.**

**★ VIRGIL SLONE ★ JIM NECESSARY**

**★ DELMAR BALDRIDGE ★ WILLARD JOHNSON**

**LOCATED ON SOUTH LAKE DR., PRESTONSBURG • 886-3811**

**FOR SALE**

- 2-Bedroom House on 2½ acres. Located on Abbott Creek.
- 3-Bdrm. Brick House, 1800 sq. ft. living space with large lot.
- 3-Bdrm. black & white brick, 3200 sq. ft. living space.
- 3-Bdrm. Trailer, 14'x 70'.
- 2-Bdrm. Trailer, with large lot.
- Farm with House—Needs some work. Would make a nice place to live. Approx. 40 acres.
- 1 Bldg. Lot at mouth of Bear Hollow, approx. 5 acres.
- 1 Bldg. Lot up Bear Hollow in Floyd Co., runs with county road, ready to build on.
- 3-Bdrm. Frame House with full-size basement located on Caney Fork of Middle Creek.
- Log House Under Construction, will be ready in the spring.
- Bldg. Lots ready to build on in several locations.

**IF YOU ARE INTERESTED IN BUILDING A HOME,  
 WE HAVE A LOT FOR YOU.**

**FOR INFORMATION CALL:**

**874-9877 OR 874-9704**

1-12-81

# SELL IT FAST! BUY IT RIGHT! USE WANT ADS!

**REPO CLEANERS**  
 Latest model, in carton. 5-year warranty.  
 Call 874-9041

**PAINTING & REMODELING**  
**RAY HOWELL & SONS**  
 EAST POINT, KY.  
 FOR FREE ESTIMATE  
 CALL 886-1640

**THE CLOCK HOUSE**  
 ALL TYPES CLOCKS REPAIRED.  
 BRASS CLOCKS DESIGNED—HANDMADE.  
 WILL COLLECT & DELIVER  
 RT. 1C, BOX 29A HUEYSVILLE, KY. 41640  
 606-358-4007

**Water Well Drilling**  
 Most wells drilled in half a day by Rotary Machine.  
**Kinzer Drilling Co.**  
 Allen, Ky.  
 Phone 874-2258

FOR SALE—1975 940 ALLIS CHALMERS WHEEL LOADER, REBUILT ENGINE, NEW PAINT, REASONABLY PRICED. 1974 INTERNATIONAL COAL TRUCK. 285-3714

**BOB WHITE CONSTRUCTION**  
 Box 282, Prestonsburg, Ky.  
 Dozers • Backhoes  
 • Dump Trucks  
 FREE ESTIMATES  
 Call 886-3544

**MARCH SPECIAL!**  
**NEW SECTIONAL HOME**  
**24'x 60'**  
 Three bedrooms, two baths  
 REDUCED TO  
**\$25,995**  
 (Unfurnished)  
 CALL **LARRY KEENE**  
 437-4078

**LESLIE'S STOVE SHOP**  
 EMMA, KY.  
 • CRAFT STOVES •  
**874-9430**  
 KENNETH LESLIE.

**ASSISTANT MANAGER**  
 PERSON WANTED TO ASSIST MANAGER. EARNINGS OPPORTUNITY \$300 PER WEEK TO START.  
 APPLY AT SHOPPING CENTER BLDG. #119, BETSY LAYNE, KY. BETWEEN 9:00 A.M. TO 11 A.M. ONLY.

**23 PRODUCE**  
 US 23, AUXIER ROAD  
 FRESH FRUIT & VEGETABLES  
 Open Mon.-Sat., 8 a.m. to 6:30 p.m.  
 CALL 886-6986

**Old-Fashion Service**  
 Where the customer comes first, at  
**B & J FULL SERVICE**  
 Where you get your mechanic needs met. Mechanic on duty. Special offer with every grease job and free coal company sticker.  
 JUST OFF NEW RT. 80, AT EASTERN

**Wheel & Electric**  
 LANCER-WATERGAP ROAD  
 • WHEEL ALIGNMENT •  
 • WHEEL BALANCING •  
 • TIRE TRUING •  
 CALL 874-9774  
 BRADY COLLINS - OWNER

**HOUSE FOR SALE OR LEASE**  
 3 bedrooms, 2 baths, kitchen, dining room, living room, family room, 1-car garage. Only five years old. Built by Bruny Enterprises. 100 x 200-ft. lot. Two miles on Abbott Creek. Owner relocating. Will deal. Call, day, 874-2151; night, 886-6558.

**RAIN FLOW SEAMLESS GUTTERING**  
 NOW IS THE TIME TO GET RID OF THAT OLD CRACKED AND PEELING PAINT—COVER YOUR WOODWORK WITH ALUMINUM; COVER THOSE OLD CROOKED PAINT PEELLED WALLS WITH DOUBLE 4 OR DOUBLE 5 OR 8 INCH WOOD GRAIN SIDING, MORE THAN 20 COLORS TO CHOOSE FROM.  
 • SIDING  
 • TRIMWORK  
 • SEAMLESS GUTTERING  
 • PATIO & CARPORT COVERS  
 • SHUTTERS  
 • TRAILER UNDERPINNING  
 • 5 YEAR WARRANTY ON ALL WORKMANSHIP  
 • 50 YEAR WARRANTY ON ALL VINYL SIDING  
 FREE ESTIMATES 886-3598

**PRATER & ADAMS ELECTRIC**  
 COMMERCIAL & RESIDENTIAL HEATING & AIR-CONDITIONING  
 886-9070, 886-9981

**NEED MOBILE HOMES MOVED?**  
 Call Lawson Brothers Mobile Home Movers. Complete set up. Parts and service. Doublewides. Statewide, licensed, insured and bonded. We have relocated from Lancer-Watergap Road to Ivel 874-9803 or 478-9254 anytime.

**HITCHCOCK REPAIR SERVICE**  
 24-HOUR EMERGENCY SERVICE REPAIRS & INSTALLATION. REFRIGERATORS, FURNACES, WASHERS & DRYERS.  
 886-1473  
 886-6900  
 DAY OR NIGHT

**ENVIRONMENTAL MONITORING SERVICE, INC.**  
 SAMPLING AND ANALYSIS OF WATER AND WASTE WATER  
 • Bacteriological Analysis of Domestic & Well Water Supplies • Completion of Quarterly N.P.D.E.S. Forms As Required By State & EPA • Environmental Impact Statements & Assessments  
 Member of AST M & The National Environmental Health Association. LABORATORY MEETS ALL STATE OSM & EPA REGULATIONS.  
 PHONE 789-3258  
 U.S. 23 So., Paintsville

**NEW HOUSE FOR SALE**  
 Near Clark School in Woodland Hills subdivision. 1440 sq. ft. 3 bedrooms, 2 baths, central heat and air, large kitchen and utility room.  
 Call 377-6405

**SKEEN'S PAINTING & STAINING**  
 INTERIOR • EXTERIOR  
 FREE ESTIMATES  
 886-1672 or 886-6507

**HYLTON TRUCKING & EQUIPMENT COMPANY**  
 WE CAN MOVE YOUR MOBILE HOME—LARGE OR SMALL  
 WE ALSO DO:  
 • EXCAVATING WORK  
 • SEPTIC TANKS • DIRT HAULING  
 Insured and Bonded for your protection.  
 CALL BILL HYLTON FOR FREE ESTIMATE  
 478-9593, Day; 432-5678, Night  
 WE PAY CASH FOR USED MOBILE HOMES

**PHILIP NEELEY CONSTRUCTION**  
 All types bulldozer and backhoe work.  
 Free estimates.  
 Phone 886-1885 or 886-3453

**WANTED—CARPENTER WORK**  
 DRYWALL, TEXTURED CEILINGS, KITCHEN CABINETS, FLOOR TILES, WINDOWS, DOORS, SIDING, ROOFING, PANELING.  
 WE DO TURN-KEY JOBS—CHECK OUR 50-50 FINANCE PLAN. CEMENT WORK.  
 CALL HAROLD JARVIS  
 606-874-2609, ANYTIME  
 —WE ARE LICENSED—

**OPPORTUNITY**  
 EASTERN KENTUCKY  
**AUTOMOBILE/HEAVY EQUIPMENT DAMAGE APPRAISERS**  
 One of the nation's leading independent Auto/Heavy Equipment Appraisal firms needs an experienced professional to operate a local FRANCHISED office. Excellent benefits and opportunities with this 20-year-old company for the right man or woman. No Franchise Fee. Send your resume to: Property Damage Appraisers, Inc. P.O. Box 9230, Fort Worth, Texas 76107 or call David Clayton 800-433-5545.  
**PDA Property Damage Appraisers, Inc.**

**WOW!!**  
 New 1983 70'x14' 3 Bedroom Home!  
 Spacious kitchen and living room. 2 full baths! Garden tub and shower stall!! New decor! Extra insulation! Only \$13,900!!  
 Hurry — only one at this low price!  
**Clayton HOMES**  
 "We Build Dreams"  
 U.S. 23, Harold, Ky. — 478-9246

**FACTORY REBATE SALE**  
 \$2,000.00 to \$5,000.00 rebate on all homes in inventory! Now, only at Mid-American Mobile Homes in Lexington, Ky. Super savings like this!  
 Stock No. 156—24x52 modular homes, northern built, 3-bed, 2-bath, total electric, vaulted ceilings, solid oak cabinets, garden tub, deluxe carpet and drapes, utility room, shingle roof, wood siding, porches, vented eaves, deluxe appliances, house doors and windows, shingled bay window. Was \$25,895.00. Now Only \$20,895.00 with a \$5,000.00 factory rebate.  
 Stock No. 144—14x70 northern built, 2- or 3-bed, garden bath, fireplace, washer and dryer, vaulted ceilings. Was \$18,495.00. Now Only \$15,495.00 with a \$3,000.00 factory rebate.  
 Stock No. 154—14x70 energy house, 2- or 3-bed, 6-inch sidewall and extra insulation, new garden bath. Was \$15,895.00. Now Only \$12,895.00 with a \$3,000.00 factory rebate.  
 Over 30 other 14x70 and 6 double-wides all with rebates. Only at Lexington Sales Center. you can't buy a better quality home anywhere for less!  
**MID-AMERICAN MOBILE HOMES, Inc.**  
 537 New Circle Road, N.E.  
 Lexington, Ky. 40505  
 (606) 299-5202  
 OPEN SEVEN DAYS A WEEK

**READY TO BUILD?**  
 Qualified for county bond money? Need land?  
 Call Tony Bentley, 886-1593 or Bob Meyer, 886-1434

**COAL EQUIPMENT, INC.**  
 U.S. HWY. 23 SHELBY GAP  
**MARCH SPECIALS!**  
 • ONE (1) JOY 16 RB CUTTING MACHINE W/NEW LIGHTING, CABLE & METHANE MONITOR ..... \$87,000  
 • ONE (1) S&S UN-A-TRAC SCOOP MODEL 74—WITH ONE SET BATTERIES. \$29,500  
 • ONE (1) PAUL'S ROOF BOLTER ..... \$7,800  
 • CALL CLYDE BENTLEY AFTER 8 P.M. 639-4776 P.O. BOX 1213 JENKINS, KY. 41536

**TIME FOR "SPRING CLEANING"**  
 CALL  
**CLEAN KING**  
 INDUSTRIAL STEAM CLEANING  
 "WE GO WHERE THE WORK IS"  
 We clean loaders, dozers, augers, cranes, trucks, buildings, trailers, etc.  
 PHONE 606-478-9810

**IMMEDIATE OPENING PHYSICAL THERAPIST, REGISTERED DIRECTOR AT HUMANA HOSPITAL LOUISA**  
 Humana Hospital Louisa is a small rural hospital. Opportunity to advance throughout the country without any loss of benefits or seniority. Salary competitive with excellent benefits.  
 Contact: Humana Hospital Louisa Personnel Department P.O. Box 769 Louisa, Ky. 41230 606-638-9451  
 AN EQUAL OPPORTUNITY EMPLOYER

**OUSLEY CONCRETE CONSTRUCTION**  
 COMMERCIAL & RESIDENTIAL  
 Bldg. Floors • Sidewalks  
 Footers • Driveways  
 Patios • Basements  
 Exposed Pea Gravel  
 • Free Estimates •  
**JAMES OUSLEY**  
 Phone 886-8373

**SECTIONAL HOME!!**  
 New 1983 40'x24' Home!  
 3 bedrooms, 1 1/2 baths! All-wood exterior siding! 12-3 pitch shingled roof! Extra insulation! Only \$19,900!!  
**Clayton HOMES**  
 "We Build Dreams"  
 U.S. 23, Harold, Ky. 478-9246

**PHARMACEUTICAL SALES REPRESENTATIVE**  
 Hoechst-Roussel Pharmaceuticals, Inc., one of the world's largest pharmaceutical companies and an affiliate of one of the world's largest chemical concerns is seeking a Sales Representative for the Eastern Kentucky area. Will require approx. 25% overnight travel.  
**BACKGROUND PREREQUISITES:**  
 College degree required, previous outside sales, pharmacy or public contact experience preferred; alert, aggressive, career-minded person with sales talent desired.  
**WE OFFER:**  
 Excellent starting salary plus bonus incentives, complete training program, company car, and expense account. Also retirement, life insurance, major medical and long-term disability insurance programs are provided.  
 Qualified applicants send resume to:  
 Box 391  
 Prestonsburg, Ky. 41653  
 All replies held in strict confidence  
 Equal Opportunity Employer M/F

**LOT FOR SALE**  
 A tree-covered hillside lot or lovely flat lot awaits you at Brandyke Estates—Located approximately 1/4 mile from Jenny Wiley State Park at Lancer.  
 —Underground Utilities—  
 For more information  
 Call 432-3570 after 5 p.m.  
**BRANDYKE ESTATES**  
 Where everyone wants to be your neighbor

**BADGER CONST. CO.**  
 BOX 192  
 AUXIER, KY. 41602  
**SATISFACTION GUARANTEED 7 DAYS PER WEEK**  
 ANY TYPE DOZER OR BACKHOE WORK.  
 PROMPT SERVICE.  
 LARGE CULVERTS & DRAINS  
 BUILDING DEMOLITION & REMOVAL  
 SEPTIC TANK & HOUSE SEATS  
 PHONE (606) 886-9551

**WHEN WE BUILD IT, YOU GET MORE BUILDING FOR YOUR MONEY.**  
**HERE'S WHY:**  
 We custom-design and construct buildings to fit your precise needs—without cost penalties or added construction time. Industrial, commercial, warehouses, agricultural, recreational and institutional. Durable, attractive and energy efficient.  
**F. E. E., Inc.**  
 606-886-8852  
 Prestonsburg, Ky. 41653  
 WHEN YOU KNOW WHO WE ARE, YOU WON'T BUILD ANY OTHER WAY.

**FOR RENT OR LEASE BUSINESS BUILDING AT HAROLD (Beside US 23)**  
 First floor, 45x90-ft. Top floor, 45x60-ft. Can be used separately or together.  
**CALL PAUL PORTER**  
 874-2125

**BEAUTIFUL BUILDING STONE**  
**Sandy Valley Monument and Building Stone Co. (Inc.)**  
 Phone 874-2273—Allen, Ky.  
**MANY VARIETIES OF BEAUTIFUL BUILDING STONE FOR THE HOME**  
 • LIMESTONE VENEERING  
 • MARBLE LANDSCAPE CHIPS  
 • PORTABLE CONCRETE STEPS  
 • VERMONT SLATE  
 Located On Old U.S. 23 In New Allen

**FOR RENT OR LEASE BUSINESS BUILDING AT HAROLD (Beside US 23)**  
 First floor, 45x90-ft. Top floor, 45x60-ft. Can be used separately or together.  
**CALL PAUL PORTER**  
 874-2125

**COLLINS SECURITY SERVICE**  
 • LICENSED • BONDED • INSURED  
 • 16 YEARS SECURITY EXPERIENCE •  
 • 24-HOUR GUARD SERVICE •  
 (606) 886-9867 OR 886-3665  
 JESSIE COLLINS, President

# SELL IT FAST! BUY IT RIGHT! USE WANTADS!

**TROYBILT ROTOTILLERS** Discounts. Avoid April price increase. Free hiller included. Immediate shipment. Parts, engines. Trade-ins accepted. 703-942-3871, Hickory Hill Nursery, Rt. 1, Box 390A, Fishersville, VA 22939. 3-9-8t.

**NEED MOBILE HOMES MOVED?** Call Lawson Brothers Mobile Home Movers. Complete setup. Parts and service. Doublewide. Statewide Licensed, insured and bonded. We have relocated from Lancer-Watergap Road to Ivel. 874-9803 or 478-9254 anytime. 3-9-8t.

**QUAIL HOLLOW APARTMENTS.** Two bedrooms, one bath, washer-dryer connections, air conditioned, balcony, carpets, drapes, dishwasher, disposal. PRIVATE SWIMMING POOL. Call 789-6072.

**RAISE, MOVE, UNDERPIN** or level houses or mobile homes, lay block, pour cement. JOHNNY SLONE, 447-2240. 3-2-6t.

**MOBILE HOME MOVING SERVICE:** Free estimates. Call 358-4520 or 358-9348, RALPH O'QUINN. 3-2-6t.

**COMMERCIAL PROPERTY FOR LEASE:** On Route 80, near Prestonsburg and Martin. RON FRASURE, 886-6900. 3-2-6t.

**FOR SALE:** Building lots on Mountain Parkway, 6 miles from Prestonsburg. Call 886-3466. 2-23-6tpd.

**ONE FURNISHED 4-room apartment,** one 2-room apartment. Adults preferred. 886-3154. T.E. NEELEY. 2-23-6t.

**NEW AND USED FURNITURE:** Check our prices before you buy. Moore's Discount Furniture, Rt. 122, Printer, Ky., 3 miles from Martin. 285-9354. 12-1-6t.

**HOUSE RAISING AND moving,** block laying and remodeling. 447-3242, BILLY RAY HALL. 3-16-6t.

**BUILDING LOTS** for sale at affordable prices. Several acres each. One mile west of Allen Central High School, off old Rt. 80. Call 789-1561. 3-16-10tpd.

**BUILDING LOT** for sale near Clark School. Has city water. \$7,500. 377-6405, NATHAN WRIGHT. 2-9-6t.

**WATCH REPAIR:** If you want the best job, bring watch repairs and jewelry repairs to WRIGHT BROS. JEWELERS. 11-12-6t.

**PERMA-SHIELD Anderson windows.** All styles, 20 percent off regular price at GOBLE LUMBER CO., phone 874-9281. 4-11-6t.

**CUSTOM-MADE drapes and matching bedspreads** by R.W. Norman and McCannless. Measured to fit. BEN FRANKLIN STORE, phone 886-2169, or SALLY GOEBEL, phone 886-2657. 5-16-6t.

**FOR INCOME TAX PREPARATION,** title service or notary public, call 358-9617 or 358-4009. We do it cheaper! 1-26-12tpd.

**WANTED TO BUY:** Used washers, dryers, gas and electric ranges, refrigerators. Working or non-working condition. Call 358-9617 or 358-4009. 1-26-12tpd.

**FOR SALE—Coldest pop cooler** in town. Floor model holds 50 cases. Excellent for soft drinks or beer. Call Bill R. Collins 886-1744. 3-9-6t.

**FOR RENT:** Modular home, near lake, 2 bedrooms, A/C, fireplace, stove and refrigerator. Couples only, \$275 per month plus deposit. 886-6342. 1tpd.

**FOR SALE:** Maytag Dryer, 2 years old, \$200; Kenmore air conditioner, 7500 btu, \$150. 886-3557. 1tpd.

**FOR RENT:** Two bedroom trailer, excellent condition. Couple or couple with one child. 886-1548. 1tpd.

**LOST:** Golden retriever and black labrador, from David area. Call PEGGY NELSON, 886-6790. 1tpd.

**FOR RENT:** Two furnished apartments. Security deposit required. C.R. HATTON, 886-8544. 1tpd.

**SAFES FOR SALE:** Large and small. All are in good condition, with combination dial locks. Call 452-4113 after 5 p.m. 1tpd.

**FOR RENT:** One bedroom apartment. Furnished. Couples only. No children. No pets. \$220 per month plus utilities, \$100 deposit. CLIFFORD WRIGHT, phone 886-8721. 3-30-1t.

**FOR SALE:** Motorcycle, Kawasaki KX250 dirtbike. In good condition. Call after 3 p.m., 886-1012. 1tpd.

**BUILDING FOR LEASE—in Martin,** just off exit ramp to new 4-lane Ky. 80. 50x100 feet, suitable for parts store, warehouse, other businesses. Overhead door for easy loading/unloading of all type trucks. Separate offices, display space and storage area, or alter to your needs. Located next to town center parking lot, with city utility services, police and fire protection. Building of masonry and glass construction, with new shingled roof and 18 ft. high ceilings in display and storage areas. 606-886-2376 JIM HAMMOND. 2-16-6t.

## NOTICE TO ADVERTISERS

All classified ads scheduled for only one week, must be paid in advance. All classified ads with only telephone numbers must be paid in advance.

**CLASSIFIED ADVERTISING RATES**  
10c Per word, if paid in advance  
15c Per word on charge account (\$2.50 minimum)  
Display classified advertising \$3.00 per column inch.  
Deadline for ads: 4 p.m. Monday.

**HAVE YOUR CHILD'S NEXT BIRTHDAY PARTY** at the Playhouse Restaurant and Arcade. Call 886-1744 for special birthday rates. 9-29-6t.

**CHAIN LINK FENCE:** Residential and commercial. Prestonsburg Fencing Company. Call HENRY SETSER, phone 886-2073 or 886-1556. 4-30-6t.

**APARTMENTS FOR RENT:** Completely remodeled and beautifully landscaped. Have heat and air conditioning, wall-to-wall carpet, walk-in closets, dishwasher, disposal, refrigerator, washer and dryer connections, private balcony, playground. Call Quail Hollow Apartments, 789-6072. 10-14-6t.

**INTERIOR AND EXTERIOR Porter Paint,** 1,000 colors to choose from. BEN FRANKLIN STORE, phone 886-2169, Prestonsburg. 5-16-6t.

**TREATED utility poles,** 18 ft., 20 ft. and 25 ft. lengths. Also fence posts at GOBLE LUMBER CO., phone 874-9281. 4-11-6t.

**GRAVEL FOR SALE:** \$8.75 per ton, plus delivery charge. Call 886-3425, JIM COX. 6-23-6t.

**LIGHT FIXTURES:** 1/2 price at GOBLE LUMBER COMPANY, phone 874-9281. 4-11-6t.

**SKEEN'S PAINTING AND STAINING—Interior and exterior.** Free estimate. Call 886-1672 or 886-6507. 3-9-6t.

**HEY LOOK!** We repair washers, dryers, ranges, all types appliances. Parts ordered for you. Call 358-4009 or 358-9617. 11-3-6tpd.

**FOR RENT:** Rooms, weekly, monthly, nightly. Also waterbeds available. 886-2385, 886-9310, Sandy Valley Motel, N. Lake Drive. 1-5-6t.

**CARPENTRY WORK—All types,** remodeling or building new, also log cabins, painting, interior and exterior, also trim work, masonry block and brick laying, concrete work, foundations, walks, driveways, patios, etc. Over 13 years' experience. Will furnish references. Free estimate. Call anytime, ROBIE JOHNSON, JR., 886-8896. 1-5-6t.

**HOUSE PAINTING:** Interior-exterior. Experienced and reasonable. Call KENNY SPRADLIN, 886-2452. 5-12-6t.

**FIND GOLD & SILVER.** White's Metal Detector at Thomas Hereford Company, Prestonsburg. 3-3-6t.

**4-WHEEL DRIVE:** We can align and balance yours. WHEEL & ELECTRIC, 874-9774. 11-3-6t.

**HEY LOOK!** We repair washers, dryers, ranges, all types appliances. Parts ordered for you. Call 358-4009 after 4 p.m. 11-3-6tpd.

**FOR SALE OR TRADE:** Cardox auger, conveyor, 24-inch steel. Phone 874-9033. 11-24-6t.

**REAL LOG HOMES:** Over 35 different models. Send \$5 for catalog and price list to: Real Log Homes, Box 213, Jenkins, Ky. 41537, or call 832-4702 for appointment. 2-2-6t.

**I AM INTERESTED** in buying residential property within 2-mile radius of intersection of 114 and 404 near Clark Elementary School. Call 884-2114, Ext. 227, between 8 a.m. and 4 p.m. BEN BENTLEY. 12-29-6t.

**SECRETARY WANTED:** Typing and shorthand required. Experience desired. Send application to P.O. Box 419, Martin, Ky. 41649. 3-16-2t.

**FOR SALE—Mitsubishi farm tractors** \$3995. New, also used farm tractors and equipment. Ron's Bargain Barn, Mountain Parkway, Prestonsburg, 886-1551. 1-19-6t.

**HOUSE FOR SALE** at Shop Fork. 3 bedrooms, 2 baths, one mile from Wayland school. Will consider land on trade. Call Arnold Griffith, 358-9488. 3-9-6t.

**MILLIONS OF DOLLARS** in financial aid AVAILABLE for COLLEGE-BOUND STUDENTS. Write to National Student Guidance Research, P.O. Box 906, Martin, Ky. 41649, for additional information. 3-9-8t.

**FOR RENT—Mobile home lots,** \$45 per month. With cable television, 200-amp electricity. The ideal quiet place. Call Mrs. Slone, 368-3881. Caudill's Mobile Home Park, Pippa Passes, Ky. 3-9-8t.

**I WANT TO DO** tree trimming, painting, or any kind of outside work. Call 789-8782. 3-16-3tpd.

**FARM FOR SALE:** 5/8 mile off Rt. 80. Martin. Seven rooms and bath, central heat, air. Approximately 37 acres, plenty of timber. Large pool. After 5 p.m., 285-3512. 3-16-3tpd.

**BABY FARM FOR SALE** at Drift: Five acres more or less, house, drilled and dug well, 2-car block garage, barn, several outbuildings, \$36,000. Call 358-3091, WILLARD MULLINS. 3-16-3tpd.

**I WOULD LIKE A JOB** as a night watchman. Will work day or night. Have 3 years' experience. Phone 358-3041. 3-16-3tpd.

**LOCAL GOVERNMENT SALES!** Jeeps to household items available as low as one cent on dollar. For information on how to purchase these bargains, call 1-312-931-1961, ext. 1857-A. 3-16-4tpd.

**NEW OPENINGS:** For nationwide industries. No sales, will train. \$15,000 plus a year. For information, call 1-312-931-7051, ext. 1857-A. 3-16-4tpd.

**FOR SALE:** Modular home, 24x52 ft., 3 bedrooms, 2 baths, gas furnace, central air, appliances included. \$25,000 firm. Phone 874-9535. 3-16-4tpd.

**HOUSE FOR SALE** at Lancer, 3-bedroom brick, fully carpeted. Reasonably priced. Phone 886-3576. 3-16-4tpd.

**OTTIS SLONE DOES BACKHOE** work, installs septic tanks and does dozer work. 886-8910. 3-16-4t.

**GARDENS PLOWED,** turned and disced. Call GREG HAYWOOD, anytime, 886-3327 or 886-1997. 3-16-4t.

**FOR SALE:** Beagle puppies, 3 Doberman puppies left. All AKC registered, excellent breed lines. Call GARNIS MARTIN, 358-9178. 3-16-4t.

**PROFESSIONAL INTERIOR and exterior painting.** Also roofing and gutter cleaning. Will rod and clean sewer pipes. Free estimates. References upon request. Call ESTILL NEWSOME, 377-6628. 3-16-4t.

**FOR SALE:** Nice home, concrete driveway, good location, private, Sears fence, newly remodeled, \$28,000. Will sell appliances extra. 452-4484. 3-16-4t.

We specialize in rough sawed lumber. We will build brick frames and log houses. Construction grade lumber \$200 per 1,000. Poplar. 886-9641. BOB'S LUMBER. 1-19-6t.

**FOR SALE:** Two cemetery plots, Davidson Memorial Gardens. For information, call Ms. Jarrell, 874-2551 or write Virginia Jann, Roberts Trailer Ct. No. 30, Plattsmouth, NE, 68048, or call 402-296-2706 Sunday A.M. 3-16-3t.

**WILL DO GRASS CUTTING,** hillside cleaning, landscaping, or any general lawn or garden work. 874-9598. 3-16-4tpd.

**H&T BUILDERS—Residential construction and wiring,** all types of remodeling, roofing, shingles, block laying, concrete work, carports, patios and driveways. For more information, call 447-2216 or 447-2361. 3-16-4tpd.

**3-BEDROOM HOUSE** for sale on Abbott road, two miles from Prestonsburg. 886-3445. 3-16-4tpd.

**FOR SALE:** Round house at Dewey Lake, 2 bedrooms, redwood exterior. After 5, 886-3800. 3-16-4tpd.

**WANT TO BUY appliances** (electric ranges, washers, dryers, refrigerators, freezers) as is, for repair. Used appliances sold on 30-day guarantee. Phone 349-6660, anytime. 3-16-4tpd.

**FOR SALE:** 1969 Chevrolet stepside van, all aluminum, 283 motor, good condition, \$1800. Call 377-6280, TESSIE HALL. 1tpd.

**YARD SALE:** April 1, 2 & 4, 112 Highland Ave., new and used merchandise, old collector's items. 1tpd.

**ELECTRIC SERVICE HOOKUP** and furnace repair. Water heater repair and plumbing. Underpinning and any kind of maintenance work. Roofing. Call 283-3948 anytime. OTIS HOWARD 3-30-1t.

**SPECIAL BUY!**  
**1983 2-BEDROOM ALL-ELECTRIC**  
**\$8,995**  
(\$950 down payment)  
CALL **LARRY KEENE**  
437-4078

**BUILDING FOR LEASE** LOCATED ON MTN. PKWY. 10 MINUTES FROM PRESTONSBURG. LARGE METAL BUILDING CONTAINS 3500 SQ. FT., CONCRETE FLOOR, ON ACRE OF LAND. 886-2006 3-23-4t-pd.

**FOR LEASE UPSTAIRS OFFICE SPACE** (767 square feet) Located over the IGA Store in Martin. Ky. Suitable for professional offices. CALL 285-3090

**DUMP TRUCK FOR HIRE** 886-1955, or 886-9691, or 886-6289. 1t-pd.

All types dozer, loader, backhoe, and dump truck work. Also, move and set up mobile homes. TED NELSON, JR. Day 886-8549 Night 297-3897 3-30-2t-pd.

**MAINTENANCE SUPERINTENDENT** For property management organization. Must have general knowledge of plumbing, electrical, construction and should be able to supervise other employees. For application and further information call 886-1312. 1t-pd.

**CHECK THIS SPECIAL FOR THE MONTH!** 14x70 Bristol with raised roman bath, highlighted with mirror and chandeliers, large island kitchen with solid oak cabinets and banana bar. Fireplace with blower, 2 bedrooms, 2 full baths and all for less than \$200 per month. Call Great American Homes, I-75, Exit 97, halfway between Lexington and Richmond, 606-624-0200. 3-30-3t.

**FOR PAINTING, DRYWALLING, & PAPER HANGING** CALL STUMBO PAINT & DRYWALLING 886-1926 or 886-3184 2-23-2t.

**COAL OPERATOR LOOKING FOR COAL LEASES.** Equipment available for mining seams 44 inches and up. Very much interested in private leases for deep mining. (606) 432-5821 11-17-6t.

**JUST ARRIVED!!**  
2 Repo Homes! Small Down Payment & Assume Loan! Open 7 Days A Week! Sundays 1-6 p.m.!

**Clayton HOMES**  
We Build Dreams  
U.S. 23, Harold, Ky. 478-9246

**WHOLESALE CARS** Excellent Condition  
1975 Pontiac Grandville. Loaded, sharp—\$1950. 1980 Pontiac Phoenix. Sharp—\$3650. 1977 LTD Brougham. Fully loaded—\$1850. 1976 Buick Century. Extra clean—\$1650. 1973 Volkswagen Bus. Like new—\$1950. 1973 Volkswagen Beetle—\$1,000. 1974 Chevy Nova Show Car. All original—\$2250. 1975 Cadillac Coupe DeVille—\$1950. 1978 Mustang II T-top. Extra Sharp—\$2950. 1977 Pontiac Lemans. Clean—\$1650. 1977 Pontiac Catalina. Like new, one owner—\$2900. 1975 Cutlass. Sharp—\$1750.  
886-9691  
Want to Buy Good Used Cars  
886-9691 1t-pd.

**NUNNERY REALTY**  
MIDDLE CREEK—Ranch: 3 bedrms, with fireplace, central heat/ac., 2-car gar., 2 1/2 ac. lot. Cheap gas rate. Located Clark School Dist.  
PRESTONSBURG—Trimble Br. 3 bedrm. brick, 2 baths. Large lot. SOLD  
PRESTONSBURG—Lancer. Nice corner lot and mobile home. Good investment.  
PRESTONSBURG—Highland Ave. 1 1/2-story. Good condition. 3 bedrm, one bath. Carpet, one fireplace. UNDER CONTRACT with garden area. Good location.  
PRESTONSBURG—Riverside Drive. Nice 3-bedrm ranch. 2 full baths, lg. fm. rm. High and dry riverbank lot. Garden area.  
DAVID—Recently remodeled, nice 2-bedrm. home with liv. rm., din. rm., btt-in kit. with disposal and dishwasher. 1-bath, loft. Lg. lot with privacy deck. \$16,000.  
PRESTONSBURG—RANCH, 3 bedrms, bath, btt-in kit., central heat and a.c. Corner lot. Needs work. Priced \$30,000.  
\* RESIDENTIAL LOTS FOR SALE \* WILL BUY REAL ESTATE  
DIXON NUNNERY, Real Estate Broker, 886-6464, Day or Night 12-22-6t.

**WANTED—** Welcome Wagon Representative in Prestonsburg, full or part-time, flexible hours. Good pay. Car required. Will train you. Write: Field Manager, 2117 St. Christopher Dr., Lexington, Ky. 40502 E.O.E. 3-23-2t.

**FOR SALE ROUNDHOUSE** Located in Lakeview Village overlooking Dewey Lake.  
**THREE CHOICE LOTS** On point overlooking Dewey Lake, adjacent to Lakeview Village.  
CALL, BEFORE 5, 886-2772, AFTER 5, 886-6938 1t.

**FOR SALE COMPLETE AUTO REPAIR EQUIPMENT**  
\*AIR COMPRESSOR \*ENGINE ANALYZER \*BRAKE DRUM LATHE \*HYDRAULIC LIFT \*30-TON PRESS \*JACKS \*HOISTS \*AND ALL MISC. TOOLS NEEDED TO OPERATE A GARAGE \* PLUS HUNDREDS OF DOLLARS WORTH OF AUTO PARTS.  
ALL FOR \$12,000  
PHONE 789-3904 1t-pd.

**SPECIAL OF THE WEEK!**



Here I sit all alone. Please, buy me! I'm deserted and so lonely. I need some children to keep me company. I have 3 bedrooms, 2 baths, a fenced yard and lots of space. Make an offer on me, anything will be considered.

**BENCHMARK REALTY**  
RON LAWSON, BROKER  
PHONE 886-9100 • 60 NO. LAKE DRIVE • PRESTONSBURG

**NEED A NEW ROOF?**  
**MEADE CONSTRUCTION**  
WILL INSTALL ANY KIND OF NEW ROOF YOU MAY NEED. WE GIVE FREE ESTIMATES AND PROMPT SERVICE, PROFESSIONAL CRAFTSMEN USING THE LATEST EQUIPMENT.  
CALL 478-5565 ASK FOR ALBON MEADE. 3-30-1t.

**HIGH DOLLARS FOR YOUR COAL LEASE**  
LEASE OR SUB-LEASE. STRIP, AUGER OR DEEP MINE. CALL TODAY FOR THE BEST DEAL.  
Call Collect: **606-886-8506**

**TROY'S CABINET CENTER**  
US 23, Ivel, Ky.  
Stock or Custom-Built Cabinets  
Kitchen Cabinets, Vanities  
Tappan Appliances on Display  
Free Estimates Discount Prices  
Call 478-5344 1-14-6t.

**SPECIAL!!**  
New 60'x12' 2 Bedroom Home!  
Large front kitchen, breakfast bar, "shadowbox" window and more! On sale \$9,950! This won't last!  
See Us Today!  
**Clayton HOMES**  
We Build Dreams  
U.S. 23, Harold, Ky. - 478-9246

# SELL IT FAST! BUY IT RIGHT! USE WANTADS!

**WILL LIVE IN** and care for elderly lady. Well experienced. If interested, call 633-2691. 3-23-2tpd.

**FOR SALE OR TRADE:** Truck with 18-ft. closed bed, 6 new tires, over-head tail gate. 886-3720. 3-23-2tpd.

**FOR RENT** at McDowell: One bedroom furnished apartment, \$175 per month plus utilities and security deposit. Call 377-6881. 3-23-2tpd.

**FOR SALE:** 1982 Chevy S-10 truck, 25,000 miles, automatic, power steering, air, cruise, AM-FM stereo, tilt, camper top, line-a-bed. Excellent condition. Still has 11,000 mile warranty coverage. \$8500, or will consider down payment and assume payments. Call 285-3656 after 6. 3-23-2tpd.

**FOR SALE:** Used Culligan water conditioner. Call 874-2892 after 5. 3-23-2tpd.

**STORAGE BUILDINGS:** Wood with metal roof, \$599.50 and up. Call before you buy a metal building, 886-1090, 886-8603 anytime. 3-23-2tpd.

**CARPENTRY WORK,** block laying, cement, sidewalks, patios, retaining walls, etc. Also remodeling. Ten years' experience. Free estimates anytime. 886-1090, 886-8603. 3-23-2tpd.

**FOR SALE:** Peavey T-60 electric guitar with hard shell case, Peavey classic VT series amplifier. Phone 886-8255. 3-23-2tpd.

**FOR SALE:** 1981 Honda Civic, air conditioning, Pioneer stereo, excellent condition. Call ROSE AKERS, 478-5198 or 432-8677 after 5. 3-23-2tpd.

**FOR SALE:** Five-room house, land completely fenced, 886-8628, IRA SPEARS. 3-23-2tpd.

**FOR SALE:** 1974 GMC Jimmy 4-wheel drive in good condition, \$1200. 886-8356. 1tpd.

**FOR SALE:** 1980 Triumph TR-7 Anniversary Edition. A-1. Must sell before April 4. Best offer—minimum \$5600. Call 886-6397. 3-30-1t.

**FOR RENT:** 14x70 mobile home, Auxier Heights, \$300 month. Call 886-6397. 3-30-1t.

**FOR SALE:** Towels of every kind, including beach towels. Also women's dresses in larger sizes. At The Treasure Chest in the Coal Bit building, Prestonsburg. Phone 886-8364. 3-23-2tpd.

**FOR SALE:** 1973 Windsor mobile home, good as new. Call 886-2474. 3-23-2tpd.

**FOR RENT:** Trailer space and camper space. Call 886-2474. 3-23-2tpd.

**FOR RENT:** Trailers, Akers Trailer Court, Allen. No kids or pets. Prefer couples or singles. 874-2141 days; after 5, 874-2114. 3-23-2tpd.

**FOR RENT:** 4-room unfurnished apartment. Rent \$225, deposit \$160. Couples only. No pets. Call JEANETTE HUBBARD, 886-2557. 3-23-2tpd.

**WILL DO BABYSITTING** in my home. Will furnish references. RITA DAVIS. Phone 874-9938. 3-23-2tpd.

**EMPLOYMENT WANTED:** Large or small jobs. Contract or hourly. Call 886-6720. 3-23-2tpd.

**FOR SALE OR RENT:** Large business building in Allen business section across from service station. Four room apartment and bath in back. Call 452-2522, LESTER TACKETT, Box 76, Melvin, Ky. 41650. 3-23-3t.

**I WANT TO BUY** Chihuahua puppy, 3 to 6 months old. Call STEVIE HALL, 285-9892. 3-23-2t.

**NEW NATIONALLY KNOWN** stores are looking for people such as cashiers, stock and service clerks interested in advancement. Factory-trained with weekly steady pay, plus vacations and benefits. Average \$200-\$400 per week. Apply in person Saturday or Monday only, from 9 a.m. to 5 p.m. Located at junction of US 23 and US 80, in green building beside church. 3-23-2t.

**FOR RENT:** Furnished house in Estill. Call 358-4458. 3-23-2tpd.

**FOR SALE:** Westinghouse white electric oven in very good condition, \$75; Sears combination washer and dryer set, two years old, ideal for apartment or trailer use, \$345. Call 886-3095. 3-23-2tpd.

**FOR SALE:** 14x70' mobile home. Two bedrooms, large living room, den with fireplace, kitchen with dishwasher, heat pump, \$3000 down, assume 10.5 percent loan. Call 874-9455. 3-23-2tpd.

**FOR SALE:** Pop-up camper-trailer. Sleeps five. Also, larger camper, fully equipped. Call 886-3097, days, or 886-8926 after 5 p.m. 3-23-2tpd.

**TRI-COUNTY APPLIANCE REPAIR:** We repair all brands of: Refrigerators, Freezers, AC, Washers, Dryers, Dishwashers and Trash Compactors. For appliance repair service, call 297-2576. 3-23-2tpd.

**FOR GIVEAWAY—Puppies,** black & white, half-bird dog, half-coon dog. Call 886-9227 (Wednesdays). 1tpd.

**FOR SALE:** 3-bedroom house at Allen, fully carpeted. Call 874-8004. 3-23-2tpd.

**FOR SALE:** Lot at Wheelwright. Perfect for house or trailer. Also, 12x65 2-bedroom mobile home. Call 377-2027, GARY STANLEY. 3-23-2t.

**FOR SALE:** Registered AKC Bassett hounds, one year old, one male, one female, all shots. Want to buy Tilt & Trim for a 90 h.p. Chrysler outboard motor. Four turbine design wheels to fit Chevrolet pickup. Phone 886-6386. 3-23-2tpd.

**POSITION OPEN:** Typist. Must be good typist. Send resume to P.O. Box 508, Prestonsburg, Ky. 41653. 3-23-2t.

**FOR SALE:** Pop-up redwood camper. Sleeps five. Two-burner LP gas stove, electric hookup. Used only four trips. Call 886-3097 or 886-8926 after 5 p.m. 3-23-2tpd.

**FOR SALE:** 1982 Ford van. Customized, low mileage. Call 874-9849. 3-23-2tpd.

**FOR SALE:** 1977 Kawasaki, 3200 miles. Sharp, clean and fast. Call 886-2102. 3-23-3t.

**THE PRESTONSBURG PARK COMMISSION** is now taking applications for Recreation Assistant (who will also be in charge of pool). Swimming Instructor, full and part-time life guards, and Pool Clerk. All life guard applicants must have a current advanced life saving certificate. Applications are available at the Archer Park office. Deadline for applications Friday, April 15, 1983 at 4:00 p.m. 3-23-3t.

**THE PRESTONSBURG PARK COMMISSION** is now accepting applications for a Grill and Concession Manager, two Grill workers and two softball concession workers. Applications are available at the Archer Park office. Deadline for applications is Friday, April 15, 1983 at 4:00 p.m. 3-23-3t.

**FOR SALE:** 1980 Toyota Corolla, 5-speed, air-conditioned, AM-FM 8-track, 39,000 miles. Asking \$4500. Call 285-9441, JEFFREY MARTIN. 3-23-3t.

**FOR SALE:** 1980 Honda CM 400T. Low mileage, excellent condition. 886-6231 after 5 p.m. 3-23-3tpd.

**FOR SALE:** Three year old standard breed buckskin mare and nine month old colt. Will sell separately. 886-6231 after 5 p.m. 3-23-3tpd.

**SLEEPING ROOMS FOR RENT:** Working gentlemen. References required. Call 886-9636 or 886-8496. 3-23-4tpd.

**IS IT TRUE** you can buy jeeps for \$44 through the U.S. Government? Get the facts today! Call 312-742-1142, Ext. 2536. 3-23-4tpd.

**FOR SALE:** House, 4 bedrooms, living room, dining room, kitchen, bath, fully carpeted, 2 stone fireplaces, basement ground level and 2-car carport. Located at Stanville on old US 23. Price \$50,000. Phone 478-5577. 3-23-4tpd.

**RABBITS FOR SALE:** All sizes, white and mixed colors. Call 886-3413. 3-23-4tpd.

**FOR SALE:** Business or residence. Three stories, bottom floor consists of 2 apartments, one 3-bedroom and one 2-bedroom. Enough space for five more private entrance apartments. In-ground swimming pool, approximately 17x34'. Ample parking for business, 20 minutes from Prestonsburg. Telephone 285-5082. 3-24-4tpd.

**FOR SALE:** Mobile home, Victorian, 14x70. Fireplace, central air and heat, two baths. \$5500 plus assumable loan (\$206 month). Call PATTY WEST, 478-2136. 3-23-4t.

**FOR SALE:** 1975 Sea Star bass boat, 45 h.p. outboard motor, trolling motor, battery and anchors. Call 358-9617 or 358-4009. 3-23-4tpd.

**NEED EXTRA CASH?** Company needs people to work from home. Start immediately. \$300 per week plus possible. Call 1-312-931-7984, Ext. H1857. 3-23-4tpd.

**FOR SALE:** New 3-bedroom brick home and 6 acres land, \$37,500. Also 61-acre farm with new house, 28 miles from Lake Cumberland. Call 379-2158. 3-23-4tpd.

**SERVICES OFFERED:** Dozer, backhoe, dump truck, portable welding. Reed Construction, Hippo, Ky., phone 358-9104. 3-23-5t.

**REDUCED TO SELL:** Two-story, 11-room apartment, \$40,000. At Twin Bridges, Martin. J.R. Samons, 285-3914. 3-23-4t.

**FURNISHED TRAILER** for rent. Couples or men only. EDITH STUMBO, phone 886-8724. 3-23-4t.

**GUN VAULTS** for home or office. Wall or floor models. \$1000 free insurance coverage. Thomas Hereford Company, Prestonsburg. 3-23-4t.

**FOR SALE:** Two JVC SK-303 speakers, one TE-96 timer (Panasonic), one Technics M-215 cassette deck, one Akai GXF-15 cassette deck, Kenwood receiver KR-790, Pioneer RG-2 processor, Technics equalizer SH-8020, Technics turntable SLQ-303. \$2000 or trade to car. Call 452-4395, LARRY LITTLE. 3-30-2t.

**FOR SALE:** 1979 Jeep Wagoneer Limited. Automatic Trans., A/C, 4-wheel drive, AM-FM 8-track tape player. 46,000 miles, excellent condition, very clean. Call 874-9946. Priced to sell. 3-30-2t.

**FOR SALE:** 20-ft. travel trailer, 1970 Coachman. Fully self-contained. Asking \$1750. 886-3318. 3-30-2t.

**FOR RENT:** 12x60 furnished trailer in Burchett trailer court on Auxier road. Call 886-1671, GRAHAM (MICKEY) MCGUIRE. 3-30-2t.

**FOR RENT:** Two-bedroom furnished trailer, 3/4-mile off Ky. 80. T&R Rentals, 886-9161, Ext. 113, between 8 & 4. 3-30-2t.

**FOR SALE:** 1977 Honda Civic, \$800. Call 478-2480; TERESA DULEMBA. 3-30-2t.

**FOR SALE:** 1975 El Dorado Cadillac, \$1000. 886-8260, ARNOLD MUSIC. 3-30-2t.

**FOR SALE:** Maytag wringer, stove and dryer. 377-2922, BOB STRICKLEN. 3-30-2t.

**BRIARWOOD:** One-bedroom apartment, \$250 per month plus security deposit. Low utilities. Call 886-8544, C.R. HATTON. 3-30-2t.

**EFFICIENCY APARTMENT** for rent. For one working gentleman or one working lady. References required. No pets. Call 886-9636. 3-30-2t.

**FOR RENT:** Two bedroom mobile home, furnished with A/C, carpet, heat and water paid. Couple or single. No pets. One mile off Parkway on David road. \$275 month, \$100 security deposit. 886-3338, DONALD TUSSEY. 3-30-2t.

**I WANT A WOMAN** to stay with me or we can get married and live together. Contact Chester Fairchild, Buck's Branch, Box 1123, Martin, Ky. 41649. 3-30-2tpd.

**FOR SALE:** 1976 Ford Ranger Super Cab pickup truck with large camper top on it. New tires, good condition, 3/4-ton, \$2195. 285-3254, Father Ralph Beiting. 3-30-2t.

**FOR SALE:** 45x15 ft. houseboat, "Simon Kenton," 140 h.p. Mercury O.B. boat. Has shower, toilet, sink, refrigerator, hot and cold running water and many extras. Jenny Wiley State Park, slip 62. Bargain at \$13,500. Reason for selling, getting bigger boat. 285-3254, Father Ralph Beiting. 3-30-2t.

**FOR SALE:** 17-1/2 ft. Somerset fiberglass runabout, Tri-hull, 150 h.p. Mercury, top and side curtains and mooring cover, 3500 lb. Cap trailer. Good sharp boat. Just getting larger boat. Only \$2995. 285-3254, Father Ralph Beiting. 3-30-2t.

**FOR SALE:** 2-year-old Craftsman lawnmower, \$125. Call 886-3428 after 5:30, EDDIE CAMPBELL. 3-30-2t.

**FOR SALE:** 6-room house with gas at Tram, Ky. Also for sale, coffee table and end tables. See Hurley Akers, or call 874-9529. 3-30-2t.

**GREEN BRIAR WEED & Feed Plus** and Turf Food sale. Sandy Valley Hardware, 874-9218, Allen. 3-30-2t.

**FOR SALE:** Culligan water softener, \$200; 4 Cragar wheels, 14" 4-lug; 1974 Fiat Spyder, runs good, new tires, new top. Make offer. 874-2832 after 5 please. 3-30-2tpd.

**RABBITS FOR SALE:** Call 874-9783. 3-30-2tpd.

**WANT TO BUY:** Small farm or acreage, or small hollow suitable for farm. 874-9783. 3-30-2tpd.

**UTOPIA PET GROOMING:** At Ivel, on Ivy Creek. AKC black cocker spaniel puppies for sale, nine weeks old. Phone 874-2643. 3-30-2tpd.

**FOR RENT** in Prestonsburg, one bedroom, furnished, air conditioned apartment. All utilities paid, security deposit required. No pets. 886-6320. 3-30-2tpd.

**FOR SALE:** 1977 Harley, fully dressed, \$3000; 10-piece sectional couch, \$400. 285-3746. 3-30-2tpd.

**FOR SALE:** 3-bedroom modular house and a smaller house at McDowell. Phone 377-6114. 3-30-2tpd.

**HOUSE FOR RENT** at McDowell. References required. Phone 377-6114. 3-30-2tpd.

**4-YEAR-OLD BLUETICK** Coon hound for sale, male. For information, call 886-3939, ask for John. 3-30-2tpd.

**CRUISE SHIP JOBS!** Great income potential. All occupations. For information call: 312-741-9780, Ext. 1741. 3-30-2tpd.

**HOUSE FOR SALE:** 3 bedrooms, bath, hall, kitchen and dining area, large living room, wall to wall carpet, electric heat, utility room, laundry room, double concrete carport, and city water. Four miles above the McDowell Hospital at Price. Asking \$39,500. Phone 377-1183. 3-23-2tpd.

**FOR SALE:** Male Doberman, 17-months-old, obedience trained and personal protection, good with children, \$700. 285-9885. 3-30-2tpd.

**FOR SALE:** Used tires, mostly 13", some 14", 15", 16" and 16.5". Jim's Tire Shop, Maytown. Phone 285-5058. 3-30-2tpd.

**FOR SALE:** 1977 Toyota Land Cruiser 4-wheel drive. Also 1967 VW Beetle for parts or whole car. Phone 285-5058, ask for Jim. 3-30-2tpd.

**NEED GARDEN PLOWED?** Have tractor, plow and disc for hire. Phone 452-2323 or 452-4491. 3-30-2tpd.

**FOR SALE:** 1975 Springdale house trailer, 12'x64' with 8' extension on living room, 2 bedrooms, unfurnished. Central heat and air. Appliances included. \$7500. Call 886-2356 or after 5 p.m., 886-2996. 3-30-2tpd.

**FOR SALE:** 12x60 mobile home. Completely furnished, \$5995. 478-2476. 3-30-2tpd.

**FOR RENT:** 3-bedroom, 1-1/2 bath, unfurnished modular home, 7 miles west of Prestonsburg on Mountain Parkway. Call between 8:30 and 4, 886-8965. After 4, call 886-2963. 3-30-3tpd.

**GET THAT LAWN MOWER** in shape for the season. Bring 'em in! Tune-up specials now at Sandy Valley Hardware, Allen. 3-30-3t.

**CABIN FOR SALE** ON Cave Run Lake. Three bedrooms, fully carpeted, air conditioned, approx. 3/4 acre wooded lot, 10 minutes from 3 boat ramps and beach area, 5000 gal. water cistern, \$18,500. Call J.C. Spencer, 784-9203 or 784-7250. 3-30-3t.

**FOR SALE OR RENT:** 3-bedroom, 12x65, total electric mobile home. Set up on rental lot. Underpinning and porch included. Call 358-9617 or 358-4009. 3-30-4tpd.

**FOR SALE:** 1979 red Corvette, L-82 engine, close ratio, 4-speed, front and rear spoilers, all options, 14,000 miles, \$12,500. Call days, 432-2584, DAVID ADAMS. 3-30-4t.

**FOR SALE:** 1979 MG Midget, mint condition, new Pioneer stereo system. Call 886-6344 days or 886-9828 after 6:30. MIKE BRANHAM. 3-30-4t.

**FOR SALE:** Trailer and land. Trailer has all new floor, carpet, tile, windows and vinyl siding. Fireplace burns wood or coal. 12x65, 2 bedrooms, chain link fence. Asking \$16,000. Call 874-8906, WILLIAM WHITE, located on Bull Creek. 3-30-4tpd.

**FOR SALE:** 10-room house, large yard, about 15 acres land. Located about one mile north Jerry's Restaurant, 2 miles south Highlands Regional Hospital, US 23. Priced in seventies. Will sell separate or together. Call 886-8346 or 886-6916. 3-30-4tpd.

**APRIL SPECIALS** at Jim's Tire Shop: 3-yr. battery, \$39.95 exchange, G78x15 Black Wall 4-ply poly, \$41.95; H-15, \$43.95; P215/75R15 Firestone, \$46.95; P225/70R15 Mohawk, \$56.95. All tires are new, first line. Call 285-5058, Maytown. 3-30-4tpd.

**BACKHOE & DUMP TRUCK** for hire. Septic tanks installed. Experienced work at affordable prices. Call 377-1164 or 587-2822. 3-30-4tpd.

**FOR SALE:** (1) 5-acre baby farm located 1/4 mile west of Mt. Sterling, Ky. on U.S. 60, in Montgomery county, near shopping center. Improved with 4 bedrooms, 2-story Victorian style brick home, 2-1/2 baths, all custom drapes, new beige carpet and tile, built-in kitchen, electric range, microwave, dishwasher, living room, large den, library, sunroom, 2 family rooms, working elevator, lighted patio, 500 amp electric service box, forced air heat, blacktop lighted driveway, city water and gas, new 30' by 40' 2-car garage with storage space, new horse barn with stalls, washroom, tac room, upstairs and office, new fence, landscaped. Price reasonable. (2) 162-acre Montgomery county farm located about 3 miles from Mt. Sterling, Ky. Improved with 3-bedroom brick home all modern, bath, fireplace. 3-bedroom frame home in good condition, 1 bath, 4-room tenant house, 4 tobacco barns, new silo, with automatic feeders, good fence, 2 new large ponds stocked with fish, city water and gas, good grass, 15,000 lbs. tobacco base. Call or contact: Ira Potter, Real Estate Broker-Auctioneer, Mt. Sterling, Ky. Phone 498-1609. 3-30-7tpd.

**FOR SALE:** Three bedroom home on Bull Creek. Call 886-2818 after 5 p.m., JOHN WALLEN. 3-30-1t.

**FOR RENT:** 14x70 Village Park mobile home, 3 bedrooms, 1-1/2 bath, fenced yard, washer, dryer, dishwasher, central air and heat, on large lot 10 minutes from Martin, Ky. 285-9814 after 6. 1tpd.

**FOR SALE:** Bedroom suite, queen-size bed, hutch type dresser and night stand, \$400. 285-9814 after 6. 1tpd.

**ALMAR DRIVE-IN** looking for middle-aged housewife for administrative duties. Call 886-9114. 3-30-1t.

**PRESTONSBURG DRIVE-IN:** Fri., Sat., Sun., "Making Love" and "The Super Vixens." R-rated. Friday Jack-Pot, \$125. Saturday—Draw to win a car! 3-30-1t.

**PRESTONSBURG DRIVE-IN:** Fri., Sat., Sun., "Kiss Me Goodbye" plus "Modern Problems." Rated R. 3-30-1t.

**FOR RENT:** Efficiency apartment. Electric heat, air conditioned, suitable for one person, \$160 per month. Call 886-6208. 1tpd.

**FOR SALE:** 1977 mobile home. Two bedrooms, all carpeted, place for washer, dryer. Price, \$4000. See M.H. Allen, 318 S. Lake Drive, Stephens Trailer Court, Prestonsburg. 1tpd.

**FOR SALE:** 5 hp air compressor, 6 months old, \$500; 1967 Mustang 6-cylinder, will part out or sell all, \$150; body tools and gas welder, aluminum boat, \$80. 886-3934. 1tpd.

**UNFURNISHED TRAILER** for rent on Cow Creek, 3 bedrooms, 2 baths, \$225 month plus utilities. Security deposit and references required. Call 874-2593 or 886-2668. 1tpd.

**FOR SALE:** 1978 Ford Bronco XLT, with air conditioner. Excellent condition. Must see to appreciate. Call 478-9580. 1tpd.

**FOR SALE:** 1975 12x60 all-electric mobile home. Excellent condition. 377-6434. 1tpd.

**FOR RENT:** Two bedroom mobile home. Call TED NELSON, 886-2993. 1tpd.

**FOR SALE:** 1973 Alan Trailer, 12x56, partly furnished, \$3500. Serious inquiries only please. 874-2058. 1tpd.

**COLLINS USED FURNITURE,** Appliances on Cow Creek. Half-size mattress boxsprings, \$35 set; Copertone Gibson no-frost refrigerator, \$125; automatic General Electric washer, \$125; electric stoves, 30", 36", \$125 each; buffet, \$75; wringer washer, \$135; dressers on sale, \$65 each; black, white television, \$75. Open till 6 p.m. 874-2058. 1tpd.

**4-FAMILY YARD SALE:** 1/4 mile up Abbott road. Furniture, clothing, sporting goods, cameras, dishes, household items, toys. Friday and Saturday, 9 a.m. 1tpd.

**FOUR FULLY FURNISHED** 2-bedroom mobile homes for rent. Call 886-2387. 1tpd.

**WILL DO BABYSITTING** in my home, day or night. References. Phone 874-8103. 1tpd.

**FOR SALE:** Irish Setter, male, 1-year-old, beautiful dog, \$50. 886-1605. 1tpd.

**FOR RENT:** Two bedroom trailer, \$175 month plus utilities and \$100 security deposit. Couples only. References required. Call 886-6658 after 6 p.m. 1tpd.

**BOAT FOR SALE:** Sears boat, trailer, 9-1/2 motor, troll motor. 874-9423. 1tpd.

**FOR SALE OR TRADE:** Two red Doberman Pinchers, one male, one female, AKC Registered. 874-9423. 1tpd.

**HEY, MUSIC FANS!** Hundreds of 45 rpm's. Top artists, late 60's-'82. For list of available records and more info, send \$2 to D. Music, Box 27, Auxier road, Auxier, Ky. 41602. 1tpd.

**FOR SALE:** 1978 MGB convertible, 4-speed, AM-FM 8-track, luggage rack, spoke wheel covers, \$3300. Call 886-1262. 1tpd.

**FURNISHED TRAILER** for rent, \$300 month, \$100 deposit, utilities paid. Call 886-6559

**ELECT ★ ELECT ★ ELECT**  
**THOMAS D. LAFFERTY, JR.**  
**FLOYD COUNTY COURT CLERK**  
**MAY 24TH DEMOCRATIC PRIMARY**  
**"THE PEOPLE'S CLERK"**



POL. ADV. PD. FOR BY THE COMMITTEE TO ELECT THOMAS D. LAFFERTY, JR., FLOYD COUNTY COURT CLERK; GARY A. MAY, TREASURER, et al.

**Delta Sigma Phi Elects Two P'burg Hi Alumni**  
 Delta Sigma Phi fraternity of Transylvania University has elected officers for the coming year. Elected from the Prestonsburg area were David Pitts, president, and Cohen Swiney, treasurer. Both are 1980 graduates of Prestonsburg High School. Delta Sigma Phi for the third consecutive year has received top national honors in chapter leadership competition.

**Annual Easter Service**  
 Paintsville Commandery No. 48, Knights Templar will have its annual Easter Service at the Paintsville Masonic Lodge Hall on Sunday, April 3, at 7 a.m. All Sir Knights are urged to attend and the public is invited.

**PUBLIC NOTICE**

**Second Reading**  
 The Floyd County Fiscal Court, at its regular meeting commencing at 10:00 a.m., April 15, 1983, to be held at the Floyd County Annex Conference Room, Prestonsburg, Ky., will call for a second reading and then consider same for passage of the following ordinance:

**SECTION ONE:** The Annual budget for the fiscal year 1982-1983 is amended to:

(a) Increase receipts of the General Fund by \$6,650.00 to include unanticipated revenues from the Commonwealth of Ky.

(b) Increase budget expenditures account number 304-5 by \$6,650.00.

**SECTION TWO:** The sum added to budget expenditures in Section One is appropriated for general governmental purposes.

A copy of the full text of said ordinance above will be available for public inspection in the Floyd County Courthouse Annex, Prestonsburg, Ky., between the hours of 8:30 a.m. and 4:00 p.m., Monday thru Friday.

The Fiscal Court hereby certifies that the summary above is true and accurate and written in a way calculated to inform the public of its contents.

FLOYD COUNTY FISCAL COURT  
 By: Thomas D. Lafferty, Jr., Clerk  
 3-23-21.

★ **CONSUMER ALERT** ★

"Almost everyone is interested in quick, easy way to make extra money. The popularity of endless chain recruiting schemes re-surfaces every few years. Some are legitimate multi-level selling companies, others are illegal pyramid schemes," warns Attorney General Steven L. Beshear.

In a pyramid scheme, new participants pay for the chance to receive profits primarily from the recruitment of other participants. Every pyramid scheme has two basic elements:

1. **AN INITIAL FEE**—Each person who joins a pyramid scheme must pay to get in. These initial fees are the primary (and usually the only) source of income for the pyramid scheme.

2. **REWARDS BASED PRIMARILY ON RECRUITING**—Each new participant must recruit others into the scheme in order to recoup his/her initial payment and make a profit. The rewards paid out come from the initial fees paid by new recruits.

Some pyramid schemes make no effort to hide the fact that there is nothing going on except recruiting. There is no manufacturing or selling of products. New participants receive nothing tangible for their initial fees. They gain the right to receive profits only if enough other people are recruited subsequently. It is the responsibility of each participant to recruit new members.

Because of law enforcement crackdowns on pyramid schemes, some promoters have attempted to make it appear that their companies are engaged in the manufacturing and selling of consumer products. They maintain that recruiting is used only to increase the sales force with increased retail sales as the ultimate goal. In actuality, disguised pyramid schemes make little or no effort to sell products except to those who are joining as participants. Generally, the "products" have very little established market value (for example, motivational tapes) or new participants are required to buy large stocks or inventory at greatly inflated prices. The company makes money primarily from loading new participants with inventory and not from sales to non-participants.

Since pyramid schemes derive income primarily from the initial fees paid by new recruits, a scheme collapses when the supply of new participants has been exhausted. When this happens, those at the bottom on the pyramid (those who have just joined) lose all of their money; the middle members may break even, and a few people at the top (the promoters and possibly a few others) make a lot of money. It does not take many levels to exhaust the people supply and the number of losers outnumber the winners by 16 to 1 or even 32 to 1.

Pyramid schemes rely on misrepresentations. Each person who joins has less chance of winning than his/her recruiter. This is because another level of participants would have to be recruited. If this fact were disclosed, very few people would join a pyramid scheme. Participants are, consciously or unconsciously, deceiving those they recruit. "Laws against pyramid schemes are designed to protect consumers from such deception," says Beshear.

Pyramid schemes which masquerade as multi-level selling companies are sometimes difficult to recognize. There are, however, significant differences. Attorney General Beshear advises that pyramids promise high potential earnings, usually with very little effort needed. Pyramid promoters use high pressure recruiting tactics in an emotional atmosphere where large amounts of money are visible.

Before committing yourself to any type of financial scheme, ask the following questions:

Am I risking financial loss by associating with this company? If so, investigate carefully.

Does my financial success depend upon the sale of products to ultimate consumers? If not, beware.

Does the company have a financial interest in my success as a seller? If not and if the company makes its

money off you when you first join, stay away.

For more information concerning pyramid schemes, contact the Office of the Attorney General, Consumer Protection Division, 209 St. Clair Street, Frankfort, Kentucky 40601-1875, or call the toll-free Consumer Hotline number: 1-800-432-9257.

**Homemakers' Schedule**

The Homemakers' schedule for the week includes Maytown, April 7, with Susan Goins as hostess; Martin, April 11, Jean Watson, hostess; Early Birds, April 12, Judy Hooker, hostess; Day Prestonsburg, April 12, Mary Jane Brown, Rebecca Vaughn and Gladys Howard, hostesses; Abbot Creek, April 12, Mary Creed and Christine Ross, hostesses.

Donate blood. It only hurts when you don't.

**CENTRAL KENTUCKY BLOOD CENTER**  
 PRESTONSBURG STATION  
 (Municipal Bldg.)  
 N. Lake Drive/Prestonsburg, Kentucky 41653

**RATES OF VEHICLE LICENSING**

For the information of the motoring public the following rates have been set by the Department of Transportation for the licensing of motor vehicles. These fees effective January 1, 1983.

**Staggered Registration RENEWAL CHART**

Application applied for in:		JAN	FEB	MAR	APR	MAY	JUN	JUL	AUG	SEP	OCT	NOV	DEC
Jan.	1983		2.96	3.92	4.88	5.84	6.80	7.76	8.72	9.68	10.64	11.60	12.56
	1984	13.50	16.46	17.42	18.38	19.34	20.30	21.26	22.22	23.18	24.14	25.10	26.06
Feb.	1983			2.96	3.92	4.88	5.84	6.80	7.76	8.72	9.68	10.64	11.60
	1984	12.56	13.50	16.46	17.42	18.38	19.34	20.30	21.26	22.22	23.18	24.14	25.10
March	1983				2.96	3.92	4.88	5.84	6.80	7.76	8.72	9.68	10.64
	1984	11.60	12.56	13.50	16.46	17.42	18.38	19.34	20.30	21.26	22.22	23.18	24.14
April	1983					2.96	3.92	4.88	5.84	6.80	7.76	8.72	9.68
	1984	10.64	11.60	12.56	13.50	16.46	17.42	18.38	19.34	20.30	21.26	22.22	23.18
May	1983						2.96	3.92	4.88	5.84	6.80	7.76	8.72
	1984	9.68	10.64	11.60	12.56	13.50	16.46	17.42	18.38	19.34	20.30	21.26	22.22
June	1983							2.96	3.92	4.88	5.84	6.80	7.76
	1984	8.72	9.68	10.64	11.60	12.56	13.50	16.46	17.42	18.38	19.34	20.30	21.26
July	1983								2.96	3.92	4.88	5.84	6.80
	1984	7.76	8.72	9.68	10.64	11.60	12.56	13.50	16.46	17.42	18.38	19.34	20.30
August	1983									2.96	3.92	4.88	5.84
	1984	6.80	7.76	8.72	9.68	10.64	11.60	12.56	13.50	16.46	17.42	18.38	19.34
Sept.	1983										2.96	3.92	4.88
	1984	5.84	6.80	7.76	8.72	9.68	10.64	11.60	12.56	13.50	16.46	17.42	18.38
Oct.	1983											2.96	3.92
	1984	4.88	5.84	6.80	7.76	8.72	9.68	10.64	11.60	12.56	13.50	16.46	17.42
Nov.	1983												2.96
	1984	3.92	4.88	5.84	6.80	7.76	8.72	9.68	10.64	11.60	12.56	13.50	16.46
Dec.	1983												
	1984	2.96	3.92	4.88	5.84	6.80	7.76	8.72	9.68	10.64	11.60	12.56	13.50

Pd. for by Thomas D. Lafferty, Jr. Floyd County Court Clerk 3-23-11-pd.

**Subscription Rates Per Year**

In Floyd County, \$8.00  
 Elsewhere in Kentucky, \$10  
 Outside Kentucky, \$12.50

Please note expiration date opposite your name on wrapper or on your copy of The Times. Because of increased mailing costs, notices of subscription expiration are no longer mailed to subscribers.

Subscriptions may be mailed to: The Floyd County Times Box 391 Prestonsburg, Ky. 41653

**NEW—DWARF—RARE—WEEPING & POPULAR**

AZALEAS, RHODENDRONS, ORNAMENTAL EVERGREENS, SHRUBS, TREES HERBS, PERENNIALS, BEDDING PLANTS, ETC.

SEND FOR FREE CATALOG LISTING & LIST OF OVER 25 SPRING SPECIALS

**GARDEN GATE NURSERY**

4741 LYNNOAK DRIVE LAVALETTE, W. VA. 25535

**10 DAYS ONLY**

STARTING  
FRIDAY, APRIL 1ST

# SUPER SPR

OPEN TILL  
7:00 P.M.  
EACH EVENING  
DURING SALE

**3-Piece Living Room Suite**  
**Sofa—Loveseat—Chair**

Solid Oak Frame.....✓  
100% Cotton.....✓

(Only One To Sell)

**ONLY \$299<sup>99</sup>**

ALL 3 PIECES

**:SWIVEL ROCKERS:**  
**5 Prong Base**

LaFrance Velvets.....✓  
Scotchguarded.....✓  
Solid 1 1/4" Frame.....✓  
Double Coned Springs.....✓

"EXTRA TALL"  **ONLY \$199<sup>99</sup>**

Scotchgard<sup>®</sup> Fabric Protector



**3-Piece Suite: Sofa, Love, Chair**

Solid Oak Frame.....✓  
100% Nylon.....✓  
Reversible Cushions.....✓  
Fully Skirted.....✓

ALL 3 PIECES

**ONLY \$399<sup>99</sup>**

**:3-PIECE BED**  
DRESSER, MIRROR : CHEST : BED.  
MAPLE FINISH

**:5-PIECE D**  
Table.....✓  
4 Chairs.....✓

**:ROLL-TO**  
MAPLE FINISH "KNEE HOLE"

**2-Piece Living Room Suite**  
**SOFA—CHAIR**

Solid Oak Frame.....✓  
100% Nylon.....✓  
Self-Decked.....✓  
Reversible Cushions.....✓

**ONLY \$299<sup>99</sup>**

BOTH PIECES

**• PAIR •**  
**MATCHING LOVE SEATS**

Solid Oak Frame.....✓  
Antron.....✓  
Fully Skirted.....✓  
Reversible Cushions.....✓

LIST PRICE \$699<sup>90</sup> **NOW ONLY \$350<sup>00</sup>**

(CLOSE-OUT) FOR BOTH

**:A CLOSE-OUT SUPER SPECIAL:**  
**SOFA AND LOVESEAT**

8-Way Hand-Tied Coil Springs.....✓  
Double Dowelled.....✓  
Corner Blocked.....✓  
Permanent Built-in Legs.....✓  
Center Leg on Sofa.....✓  
A Top Chenille.....✓

List Price \$1,599<sup>90</sup> **NOW ONLY \$660<sup>60</sup>**

BOTH PIECES

**:7-PIECE METAL DINET**  
Table Has Deluxe "Inlay" Top.....✓  
Chairs Have Brass Handles On Back.....✓  
(A MIS-MATCH)

**EXTRA LARGE**  
Solid Oak Frame—Top Vinyl

**:SET OF THREE TABL**  
Door Cocktail.....✓  
Hexagonal.....✓  
Square Commode.....✓

**2-Piece Living Room Suite**  
**SOFA—CHAIR**

Coil Springs.....✓  
Antron.....✓  
Solid Oak Frame.....✓

BOTH PIECES **ONLY \$399<sup>99</sup>**

**CLASSIC BEAUTY**

**:ANTRON:**  
**9 PIECE GROUPING**

Solid Pine (2"x6').....✓  
Bar-Top Finish.....✓  
Urethane Cushions.....✓  
Center Patterned.....✓

**LUXURY**

**ONLY \$699<sup>99</sup>** ALL 9 PIECES

SOFA.....✓  
CHAIR.....✓  
ROCKER.....✓  
OTTOMAN.....✓  
PARTY COCKTAIL.....✓  
2 END TABLES.....✓  
2 PINE LAMPS.....✓

**:9 TOTAL PIECES:**

**• SOFA •**  
**"CLAYTON-MARCUS"**

8-Way Hand-Tied Coil Springs.....✓  
Permanent Built-In Legs.....✓

WAS \$1,259<sup>00</sup> **NOW \$399<sup>99</sup>**

(SLIGHTLY USED)

**Set of 3 Tables**  
(Cocktail .. 2 Ends)  
All Wood ... Glass Tops

LIST \$319<sup>00</sup> **NOW ONLY \$169<sup>99</sup>**

For All 3

**"QUEE**  
ALL VELVETS

**A TRUCK-LOAD SHIPMENT JUST ARRIVED**

EARLY AMERICAN LIVING ROOM SUITES WITH PADDED "PILLOW ARM"  
SOLID WHITE OAK FRAME; CENTER PATTERN ANTRONS; HAND TIED SPRINGS;  
DOUBLE TUFTED BUTTONS; ALL FOAM BACKING; REVERSIBLE CUSHIONS;  
DELUXE WELTING; 3-SIDED SKIRTING; MILL SCOTCHGARDED; HEAVY CUSHIONS

**:APRIL MARKET SPECIALS DIRECT TO THE CUSTOMER:**

Sofa & Chair (2 Pieces).....**ONLY \$439<sup>99</sup>**

**Du Pont Antron<sup>®</sup> Nylon**  
A Beautiful Dependable

Sofa, Loveseat, Chair (3 Pieces).....**ONLY \$569<sup>95</sup>**

**Scotchgard<sup>®</sup>**  
Fabric Protector

**:HIDE-A-BEDS**

STANDARD SIZE MATTRESS.....✓  
CHENILLE AND HERCULON.....✓  
REVERSIBLE CUSHIONS.....✓  
SOLID OAK FRAME.....✓

(A LAWSON ARM SOFA) **ONLY \$249<sup>99</sup>**

**MAGNIFICENT TURN OF THE CENTURY ELEGANCE!**



**BEAUTIFUL BRASS PLATED BEDS**  
(COMPLETE WITH RAILS)

STANDARD SIZE.....\$269.99  
QUEEN SIZE.....\$299.99

**SPECIAL**  
DELUXE SOFA AND LOV  
LIST PRICE \$1,993<sup>00</sup>

**:TERM**  
**:DELIV**  
ALL ITEM  
F  
**:NO**  
**:H**

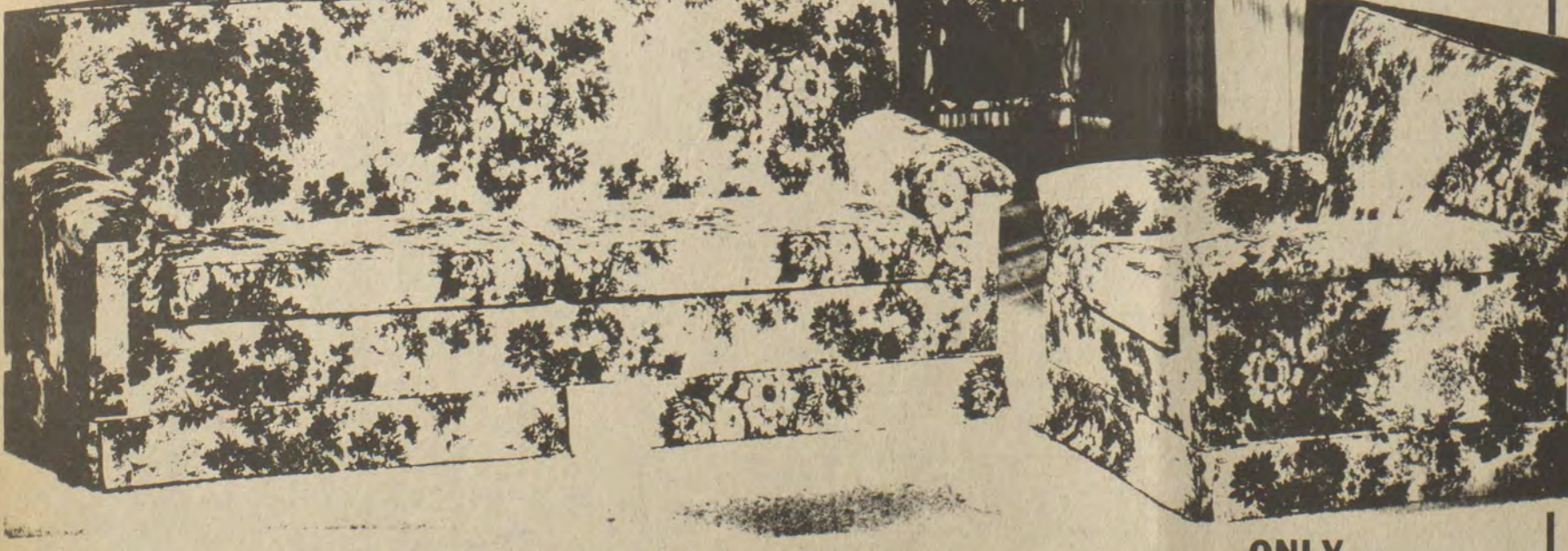

**2-Piece Living Room Suite**  
(Sofa—Chair)  
**"Fantastic Bargain"**

Solid Oak Frame.....✓  
100% Nylon.....✓  
Reversible Cushions.....✓  
Fully Skirted.....✓

**ONLY \$199<sup>99</sup>** BOTH PIECES

(Only 2 Suites To Sell)

**RAY HOW**  
OLD U.S. 23 SOUTH  
BRINGING YOU QUAL

# SPRING SALE

**10 DAYS ONLY**

STARTING  
FRIDAY, APRIL 1ST

OPEN TILL  
7:00 P.M.  
EACH EVENING  
DURING SALE

**ROOM SUITE:**  
DRESSER  
MIRROR  
BED  
A-IRON RAILS  
CHEST  
NITE STAND  
ONLY **\$199<sup>99</sup>**

**DIINETTE SET:** ONLY  
TABLE  
6 CHAIRS  
ONLY **\$169<sup>99</sup>**

**WIPER DESK:**  
ONLY **\$179<sup>99</sup>**

**DIINETTE SET:** TABLE  
6 CHAIRS  
ONLY **\$169<sup>99</sup>**

**LOCKING/RECLINERS:**  
ONLY **\$169<sup>99</sup>**

**RECLINERS:** ONLY  
TABLE  
6 CHAIRS  
ONLY **\$169<sup>99</sup>** FOR ALL 3

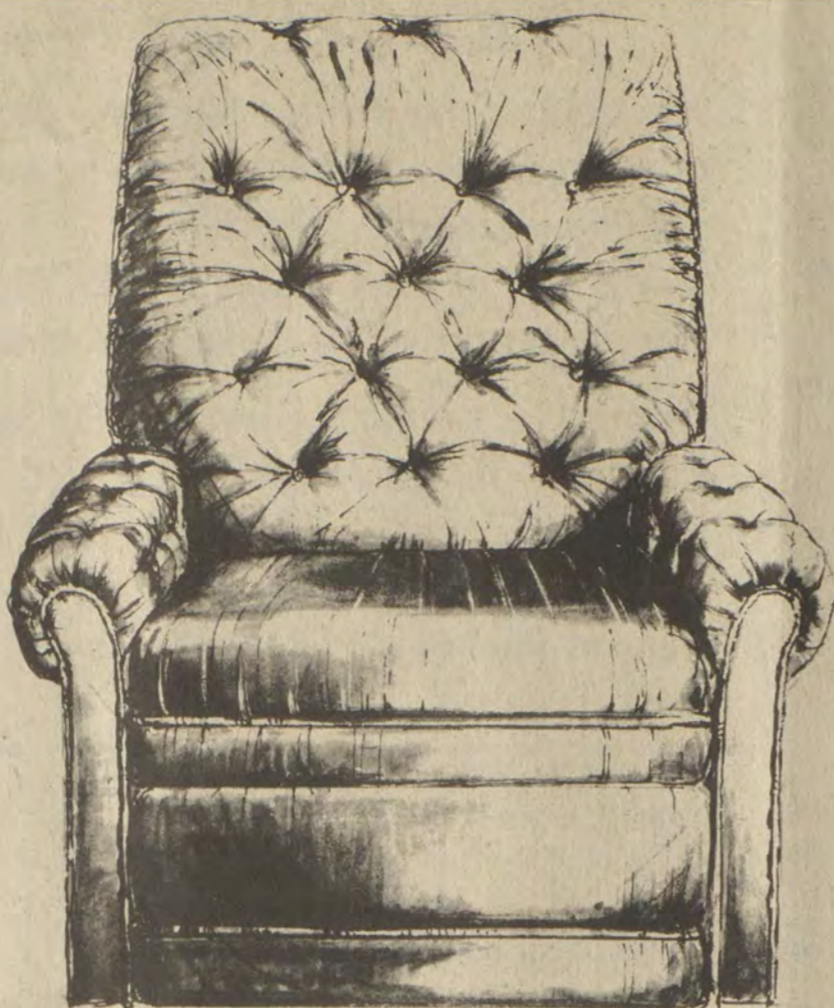

Make the recliner buy of a lifetime! (A MAN SIZE CHAIR)

Buy this beautiful, plush Catnapper Wall Hugger in handsome, durable, carefree warranty vinyl!



ONLY **\$199<sup>99</sup>**  
(VELVET SLIGHTLY HIGHER)

**9-PIECE DINING ROOM SUITE—ALL WOOD**  
BUFFET.....  
GLASS HUTCH.....  
TABLE.....  
6 CHAIRS.....  
**MAPLE** ONLY **\$899<sup>99</sup>**

EXTRA THICK TOP TABLE, 2 FILLERS, FORMICA TOP  
DOUBLE-BOLTED CHAIRS WITH ALL WOOD CARVING  
:THOMASVILLE CABINET CO.:

**:AMERICAN-DREW:** ALL WOOD PINE  
**9-PIECE DINING ROOM SUITE**  
BUFFET.....  
FULL GLASS HUTCH.....  
TABLE.....  
6 CHAIRS.....  
**"KINSMEN PINE"** ONLY **\$999<sup>99</sup>**

REPOSSESSION—SOLD NEW FOR OVER \$2,400.00

All 9 Pieces

**9-PIECE DINING ROOM SUITE—ALL WOOD**  
(CONTEMPORARY BY UNIVERSAL)  
BUFFET.....  
HUTCH—GLASS.....  
TABLE.....  
6 CHAIRS.....  
**OAK** ONLY **\$999<sup>99</sup>**

DELUXE TABLE INLAYS..... DELUXE 12-STEP FINISH  
GENUINE CANE ON CHAIRS..... ALL "PLATE" GLASS  
CHENILLE CHAIR SEATS..... TABLE EXTENDS TO SEAT 8  
DOUBLE BOLTED LEGS..... CHAIRS ARE EXTRA HEAVY

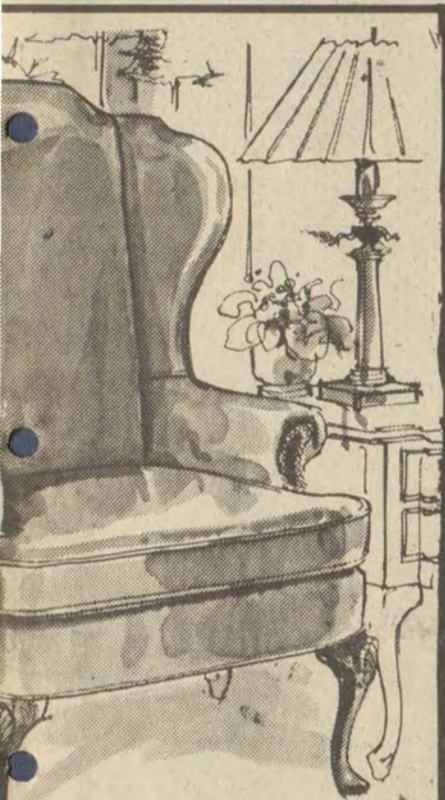

Pure elegance

**"ANNE" CHAIRS**  
ONLY **\$169<sup>99</sup>** EACH  
ONLY **\$299<sup>99</sup>** PER PAIR



**CLOSE-OUT**

**"CURVED" FRAME**  
SEAT BY CLAYTON-MARCUS  
NOW ONLY **\$699<sup>99</sup>**  
BOTH PIECES

**ARE AVAILABLE:**  
**RY IS INCLUDED:**  
SOLD ON FIRST COME,  
ST SERVE BASIS  
**EXCHANGES:**  
**REFUNDS:**

**ARDS NO. 2**

PRESTONSBURG, KY.

**TY YOU CAN AFFORD**

**:CHERRY:**  
**4-Piece Bedroom Suite**  
Dresser.....  
Mirror.....  
Bed.....  
A-Iron Rails.....  
Chest.....  
Nite Stand.....

LIST PRICE **\$1,219<sup>80</sup>**  
NOW ONLY **\$699<sup>99</sup>**

**3-Piece Bedroom Suite**  
Dresser.....  
Mirror.....  
Bed.....  
A-Iron Rails.....  
Chest.....  
**OAK** ONLY **\$299<sup>99</sup>**

**4-Piece Bedroom Suite**  
Dresser.....  
Mirror.....  
Bed.....  
A-Iron Rails.....  
Chest.....  
Nite Stand.....  
PINE ONLY **\$499<sup>99</sup>**



**LIFETIME CONTRACT**  
• 312 Heavy-gauge coil unit • Dura Flex insulation  
• Unique construction of felt and Namafoam • Multi-Needle Quilted to an elegant knit cover

**OUR BEST BUY IN MANY YEARS**  
FULL SIZE—ONLY **\$229<sup>99</sup>** :SET:  
(REGULARLY \$399.90 SET)  
QUEEN SIZE—ONLY **\$279<sup>99</sup>** :SET:  
(REGULARLY \$459.95 SET)

**5-DRAWER CHESTS**  
MAPLE FINISH **\$59<sup>99</sup>**

**LINGERIE CHESTS**  
MAPLE FINISH **\$59<sup>99</sup>**

**GUN RACKS**  
For The Wall **\$19<sup>99</sup>**  
(Maple Finish)

**AMERICAN-DREW**  
**3-PIECE BEDROOM SUITE**  
"CONTEMPORARY OAK"  
Dresser.....  
Hutch Mirror.....  
Cane Headboard.....  
Frames.....  
Large Door Chest.....  
NOW ONLY **\$799<sup>99</sup>**  
LIST PRICE **\$1,879<sup>00</sup>**  
(ONLY ONE TO SELL)

**3-Piece Bedroom Suite**  
Dresser—Hutch Mirror.....  
Headboard with Mirror.....  
Footboard.....  
Chest.....  
(Rails Included)  
High Gloss Finish.....  
Brass Hardware.....  
Plate Glass.....  
Micarta Tops.....  
ONLY **\$499<sup>99</sup>**  
:ONE TO SELL:

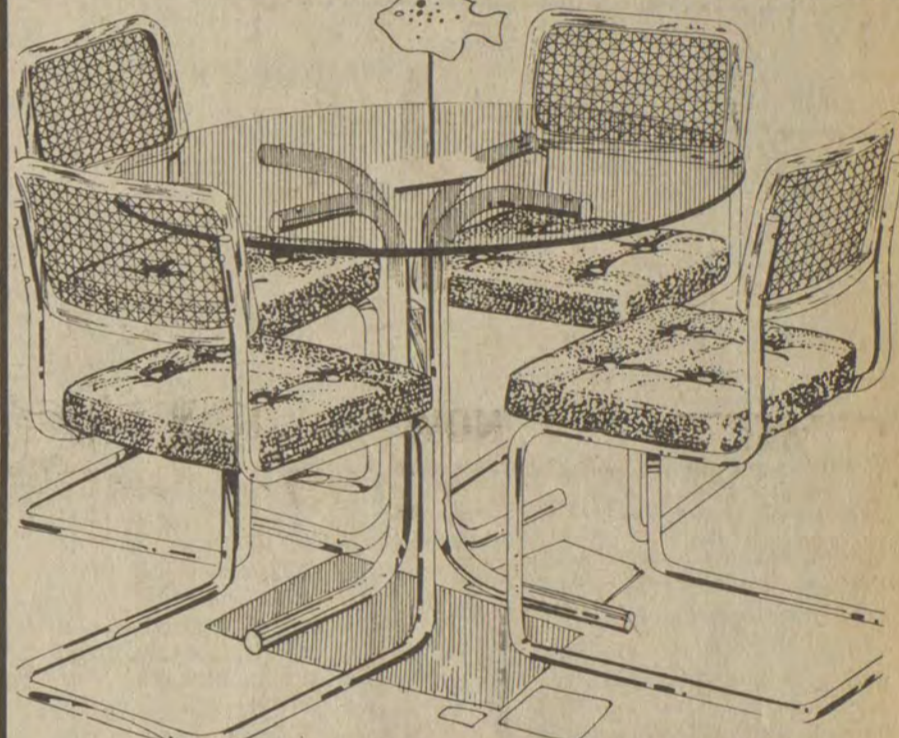

**DELUXE 5-PIECE DINETTE SET**  
**\$399<sup>99</sup>**

**:CHROMCRAFT: ONLY**

**:ALL WOOD:**  
**7-Piece Dinette Set**  
Table.....  
6 Chairs.....  
"Honey Pine"  
Formica Top Table  
Deluxe Mates Chairs  
Double Bolted Legs  
ONLY **\$299<sup>99</sup>**  
ALL 7 PIECES

**:ALL WOOD:**  
**5-Piece Dinette**  
Table.....  
4 Chairs.....  
"MAPLE"  
FORMICA TOP TABLE  
HEAVY MATES CHAIRS  
DOUBLE-BOLTED LEGS  
HIGH GLOSS FINISH  
TABLE HAS ONE FILLER  
ONLY **\$229<sup>99</sup>**  
ALL 5 PIECES

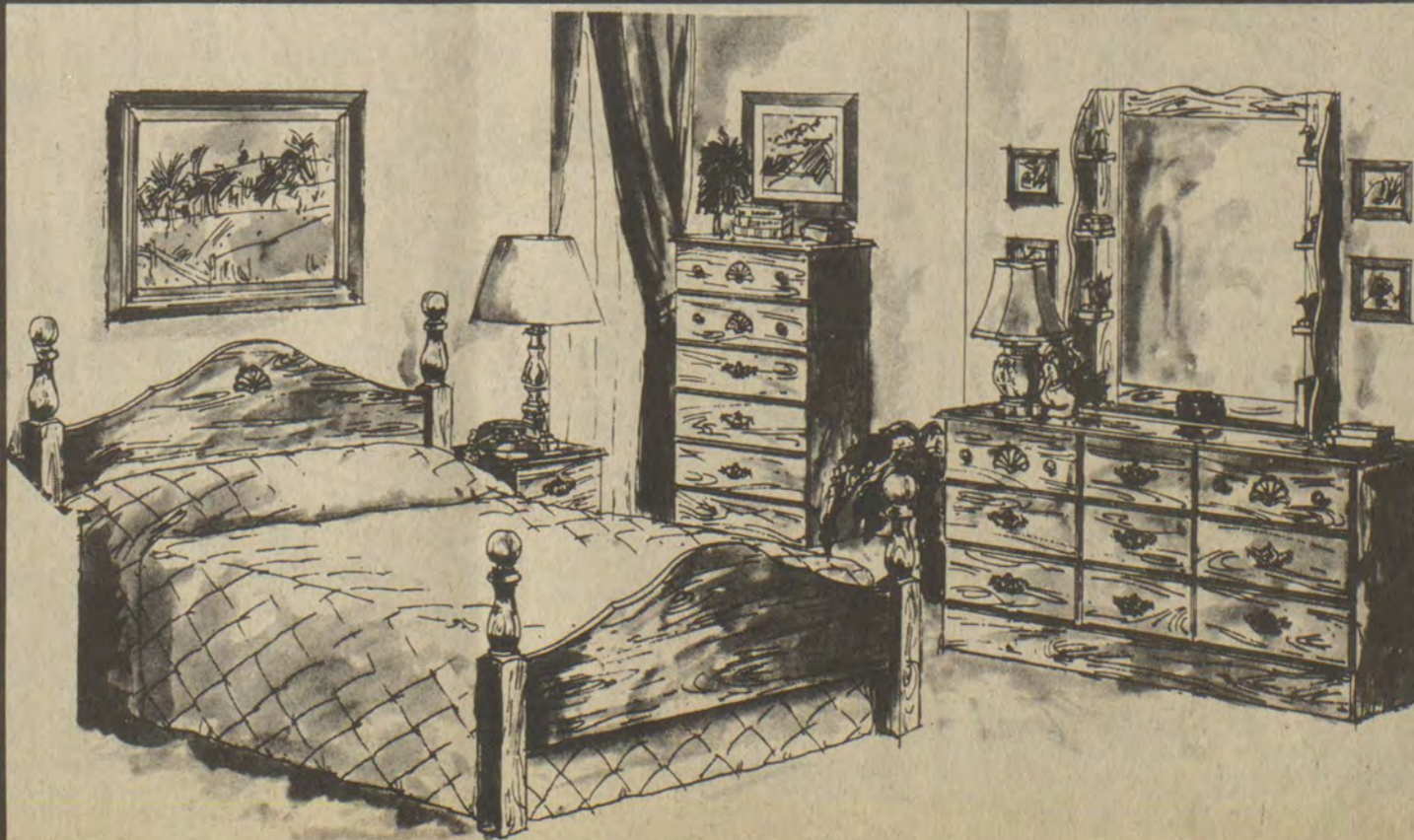

**4-PIECE BEDROOM SUITE**  
Dresser.....  
Mirror.....  
Bed.....  
A-Iron Rails.....  
Chest.....  
Nite Stand.....

AN OUTSTANDING VALUE  
ONLY **\$399<sup>99</sup>**  
All 4 Pieces

**Bono's Astro-Vue**  
 © By Lillian Bono \*\*\*\*\*  
 Week of April 3-9

**ARIES**  
 (March 21-April 20) Children's affairs and all forms of recreation will take up much of your time. Tact may be required when dealing with those you were once close to.

**TAURUS**  
 (April 21-May 21) This is a banner time for your career. Get together with your partner or employer and go over a work schedule that is convenient for both of you.

**GEMINI**  
 (May 22-June 21) Take care of personal items of value. It's important that you store away those items that you treasure. Select a new vacation spot and meet another set of people.

**CANCER**  
 (June 22-July 23) Income will increase but you will be spending more for wardrobe items. Balance your budget and be realistic about housing costs.

**LEO**  
 (July 24-Aug. 23) You will enjoy the company of important people as your social life flourishes. There could be some romance thrown in as well.

**VIRGO**  
 (Aug. 24-Sept. 23) Collaborate with someone who is willing to share ideas that yield dividends. You could receive some special recognition.

**LIBRA**  
 (Sept. 24-Oct. 23) Property matters will be brought to your attention. A temporary state of affairs will have to be reached before all money matters are finalized.

**SCORPIO**  
 (Oct. 24-Nov. 22) Safeguard your health and keep in touch with yourself. You need rest and relaxation. Good news from an old friend.

**SAGITTARIUS**  
 (Nov. 23-Dec. 21) Self-motivation is all. You're at a career peak and need to move ahead. Aspects favor your rise to success.

**CAPRICORN**  
 (Dec. 22-Jan. 20) Keep regular hours and don't overwork. Use common sense or you may need a rest. Take time to smell the roses.

**AQUARIUS**  
 (Jan. 21-Feb. 19) Pick up the pieces of an interrupted relationship that promises to be interesting and totally absorbing.

**PISCES**  
 (Feb. 20-March 20) Visits to places of entertainment will keep you going. Take advantage of your good luck and ask for a raise.

© 1983 Compulog

**Celebrates Birthday**



Malen Junior Mitchell, son of Malen and Thelma Mitchell, of Hi Hat, celebrated his ninth birthday, Saturday, March 18, at his home with a General Lee birthday cake. He received many gifts from family and friends. Malen is the grandson of the late Andrew and Ell Mitchell, of Teaberry, and Robert and Emma Hamilton, also of Teaberry.

# NOTICE

## To All Water Consumers of Beaver-Elkhorn Water District:

We have found some customers permitting their "neighbor" to connect onto their line, thereby avoiding the hook-up charge and the metered water charge. This is clearly a violation, both on the part of the regular metered customer and the "neighbor" who is permitted to make this connection.

Customers permitting this, when discovered, will be "Back Charged" for minimum billing as though he had two meters, or in the event he declines to pay the back charges, he will be subject to be disconnected for violation of rules and regulations of the Beaver-Elkhorn Water District and the Energy Utility Commission of Kentucky.

3-30-21

**Blazer Workshop**  
 The Floyd County Extension Service is announcing a blazer work shop, March 31 at the Floyd County regional library, beginning at 10:00 a.m. Mrs. Betty Jo Dedic, University of Kentucky Extension Clothing Specialist will be demonstrating several sewing and fitting techniques in blazer construction. Please call the County Extension Office at 886-2668 to register.

**'American Journey' To Have Follow-Up**  
 Wednesday, March 30, KET will air "American Journey," a special program hosted by author and political columnist Richard Reeves. "American Journey," airing at 8 p.m., focuses on the questions about America that were asked by Alexis de Tocqueville on a journey in America in 1831, and also by Reeves in 1981. KET will present "American Journey Live! The People's Response," immediately following at 10 p.m.  
 During "American Journey Live! The People's Response," viewers will be requested to call in questions and comments on a toll-free number. Three viewer polls will be conducted on the topics of democracy, racism, and the future of the American journey. Broadcast live via satellite from New York, Washington and Miami, the program will be hosted by Richard Reeves, with Jeff Greenfield as moderator. Guests include Andrew Young, Edward Koch, Rose Bird, Jack Kemp, Henry Steele Commager and Daniel Yankelovich.  
 "American Journey Live! The People's Response" is produced by WPBT public television station, South Florida. The toll-free number for viewers to call will be 1-800-441-2222.

**Subscription Rates Per Year**  
 In Floyd County, \$8.00  
 Elsewhere in Kentucky, \$10  
 Outside Kentucky, \$12.50  
 Please note expiration date opposite your name on wrapper or on your copy of The Times. Because of increased mailing costs, notices of subscription expiration are no longer mailed to subscribers.  
 Subscriptions may be mailed to: The Floyd County Times, Box 391, Prestonsburg, Ky. 41653

**"A smile can be affordable."**



**RELY ON THE PROFESSIONAL DENTIST MEMBERS OF**



**OUR PLEDGE:**  
 1. AFFORDABLE PRICES.  
 2. ONE-DAY SERVICE ON DENTURE REPAIRS AND RELINES.  
 3. AVAILABILITY: FILLINGS, EXTRACTIONS.  
 4. NO SURPRISES; TREATMENT AND COST ARE DISCUSSED FIRST. YOU DETERMINE THE AMOUNT OF SERVICE.  
 5. PERSONAL ATTENTION; OLD FASHIONED COURTESY AND CONCERN ARE ASSURED IN THE OFFICE OF A DAD MEMBER DENTIST.  
 6. HIGH STANDARDS.

**DENTURES PER UPPER OR LOWER**  
 STANDARD DENTURES ... **\$129** CHARACTERIZED DENTURES ... **\$169**

DENTURE REPAIRS: RELINES ALSO AVAILABLE

**ALLEN DENTAL CENTER**  
 PHONE 606/874-2020 ALLEN, KY.  
 DR. R.I. GOODMAN D.M.D. DR. W. FU D.M.D.

**DROP EVERYTHING! ONLY 3 DAYS LEFT! NO REASONABLE OFFER REFUSED!**

# YOU'LL DROP EVERYTHING AND LEASE A TOYOTA

**DURING JENNY WILEY'S DROP EVERYTHING LEASE SPECIALS LAST 3 DAYS! THURS., FRI. & SAT.!**

**AND GET A FREE GIFT WITH EVERY LEASE!**

**THE BIGGEST SALES EVENT OF THE YEAR!**

**GOAL**

**START**

**TOYOTA DROP EVERYTHING SALES EVENT ON NOW**

**TERCELS AS LOW AS \$119<sup>00</sup> Per Mo.**  
 (48-MO. CLOSED END LEASE)

**CELICAS FROM \$189<sup>00</sup> Per Mo.**  
 (48-MO. LEASE)

**COROLLAS \$148<sup>00</sup> Per Mo.**  
 (AND UP)

**4-SPEED SHORTBED \$124<sup>00</sup> Per Mo.**  
 (48-MO. CLOSED END LEASE)

**4-WHEEL DRIVE \$194<sup>00</sup> Per Mo.**  
 (48-MO. CLOSED END LEASE)  
 LOWEST PAYMENT YET!

**SEE OUR NEW CONVERTIBLE!**  
 NOT FOR LEASE  
 LOWER PRICES ON STRAIGHT OUT DEALS

**HELP US REACH OUR GOAL**  
**SEE THE NEW MOJAVE SPORT TRUCK \$179<sup>00</sup> PER MO. 48 MOS.**

**WE'RE SELLIN' TO THE BARE WALLS!**

**JENNY WILEY IS THE NO. 1 LEASING DEALER IN THE REGION! HURRY AND JOIN THE CROWD!**

**★ GOOD CREDIT**  
**★ STEADY EMPLOYMENT**  
**★ INCOME MUST BE \$15,000 PER YEAR OR MORE.**

**CALL IN YOUR LEASE APPLICATION—NO OBLIGATION**  
**PHONE 886-3861**

**OPEN LATE FRIDAY NITE**

**TOYOTA**  
**THE NEW JENNY WILEY TOYOTA, Inc.**  
 U.S. 23 PRESTONSBURG

**TOYOTA DROP EVERYTHING SALES EVENT**

**DROP EVERYTHING! ONLY 3 DAYS LEFT! NO REASONABLE OFFER REFUSED!**



# FILL 'ER UP FOR LESS

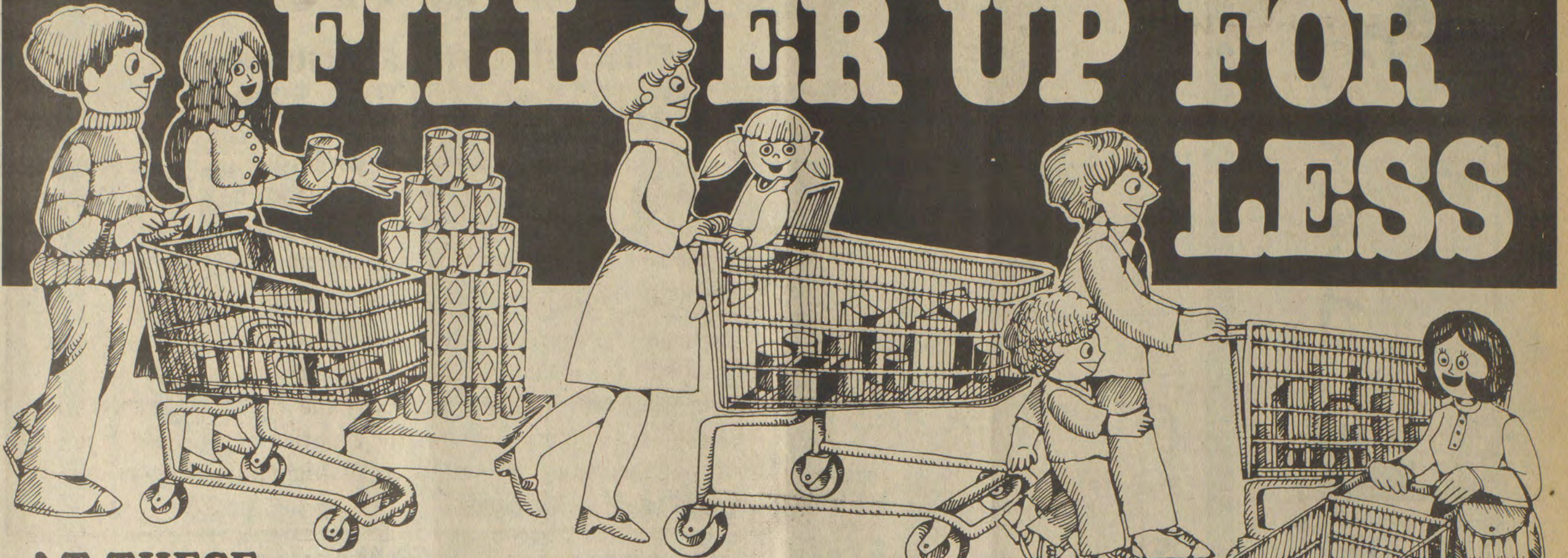

## AT THESE SEVEN COMBINED FOOD MARKETS

PRICES EFFECTIVE MAR. 31 THRU APRIL 3—WE RESERVE THE RIGHT TO LIMIT QUANTITIES.

- 25-LBS. FISCHER'S LARD **\$8<sup>99</sup>**
- FAMILY SIZE TREND LAUNDRY DETERGENT **\$2<sup>99</sup>**
- GAL. SIZE CLOROX BLEACH **99<sup>c</sup>**
- 32-OZ. PALMOLIVE DISH LIQUID **\$1<sup>59</sup>**
- 25-LBS. MARTHA WHITE FLOUR **\$4<sup>19</sup>**
- 25-LBS. SCOTTS PEARL MEAL **\$4<sup>19</sup>**
- FISCHER'S BONELESS FESTIVAL HAMS **\$1<sup>79</sup>** Lb.
- 16-OZ. LOAVES HOLSUM BREAD **3/\$1**
- ROUND STEAK **\$1<sup>89</sup>** Lb.
- 8-OZ. BOWL COOL WHIP **79<sup>c</sup>**
- 2-LBS. ORE IDA CRINKLE CUT FRENCH FRIES **\$1<sup>09</sup>**

- 19-OZ. PKG. OREO COOKIES **\$1<sup>59</sup>**
- 12-OZ. PKG. KEEBLER VANILLA WAFERS **99<sup>c</sup>**
- 1-LB. BOX ZESTA CRACKERS **79<sup>c</sup>**
- 3-LBS. COUNTRY CROCK MARGARINE **\$1<sup>49</sup>**
- 3-LBS. DAN DEE APPLE BLACKBERRY, APPLE GRAPE, OR APPLE RASPBERRY JELLY **\$1<sup>49</sup>**
- 25-LBS. TRAIL BLAZER DOG FOOD **\$3<sup>29</sup>**
- JUMBO ROLLS HI-DRI PAPER TOWELS **2/\$1**
- 4-ROLL PKG. WHITE CLOUD BATH TISSUE **\$1<sup>05</sup>**
- 24-OZ. BANNER BRAND SAUSAGE **\$1<sup>29</sup>**

### MONEY SAVERS

- 3-OZ. BOXES JELLO GELATIN **3/99<sup>c</sup>**
- 3-LBS. JFG PEANUT BUTTER **\$2<sup>99</sup>**
- 10-OZ. JFG INSTANT COFFEE **\$3<sup>79</sup>**
- 32-OZ. JFG MAYONNAISE **99<sup>c</sup>**
- 64-OZ. BTL. WISK **\$3<sup>29</sup>**
- FRYERS **49<sup>c</sup>** Lb.
- 1-LB. BUZ BEEF PATTIES **\$1<sup>59</sup>**

### STOCK UP NOW

- 4-OZ. BTL. JOHNSON'S BABY OIL **\$1<sup>45</sup>**
- 12-OZ. MYLANTA **\$2<sup>19</sup>**
- 6.4-OZ. GLEEM TOOTHPASTE **\$1<sup>79</sup>**
- 12-CT. BOX DRAMAMINE TABLETS **\$1<sup>89</sup>**

**B&F MARKET**  
(No. 2) GRETHEL, KY.  
OPEN 9 TO 7

**H&H MARKET**  
STANVILLE, KY.  
MON. THRU SAT. 8 TO 8

**HALL'S BYPRO MARKET**  
BYPRO, KY.  
MON. THRU SAT. 9 TO 7; SUN. 12 TO 5.

**LITTLE BEAR MARKET**  
ALLEN, KY.  
MON. THRU SAT. 8 TO 8; SUN. 10 TO 6

**MINI-MAC MARKET**  
MINNIE, KY.  
MON. THRU SAT. 8 TO 7; SUN. 10 TO 6

**TRIANGLE MARKET**  
MARTIN, KY.  
MON. THRU SAT. 7 TO 7; FRI. 7 TO 8; SUN. 9 TO 7

**WAYSIDE MARKET**  
GARRETT, KY.  
MON. THRU SAT. 8 TO 7; SUN. 10 TO 6

Announce Engagement



The engagement was announced this week of Miss Sabrina Lynn Conley, daughter of Lavonne Lafferty, of Printer, and Carlos Conley, of Lima, Ohio, and granddaughter of Della Baldrige and the late Edgille Baldrige, of Hueysville and Mr. Christopher Dwayne Holbrook, son of Oretta Hodge, of Garrett, and grandson of Edgar and Julia Holbrook, also of Garrett.

They will be wed in an open church ceremony at Salisbury Methodist Church at Printer, April 9 at 6 p.m.

Miss Conley is a graduate of Allen Central High School and also attended Pikeville College. She is employed at the Allen branch of the Bank Josephine. Mr. Holbrook is a graduate of Allen Central High School and Mayo Vocational School and is employed at the Hager Machine Shop at Auxier. The couple will live at Allen.

Toughen Transplants Before Setting Out

One way to increase your success at establishing plants in the garden is to harden or toughen transplants before setting them in the ground, according to Dr. Jean English, University of Kentucky Extension horticulturist at Quicksand.

When plants are grown in a greenhouse or in a bright location in the home, they usually receive plenty of light, water and nutrients. "These ideal conditions cause the plants to grow rapidly," said English, "and their tissues become quite succulent." Lush growth is desirable indoors, but if tender plants suddenly are moved outdoors for prolonged periods, they are liable to suffer from drought, wind or cold stress. Also, if they have received only filtered light indoors, they may suffer from sudden over-exposure to strong outdoor light.

The process of gradually accustoming plants to outdoor conditions, or "hardening" transplants, helps the adjustment. After plants have been growing indoors for about five weeks, start reducing the amount of water and fertilizer that they receive. Water when the soil dries but before plants wilt.

About a week later move the plants to a cold frame for a week or two before setting them in the garden. The cold frame will be cooler than the house or greenhouse, yet plants can be protected from very cold weather if you cover the frames with sashes on cold nights or days, English said. Also, removing sashes on warm days will expose plants to gentle breezes which will help toughen their tissues.

If you do not have a cold frame, move the plants out to a doorstep or patio gradually. Give them an hour or so outdoors on the first day. Increase the time outdoors by an hour each day; by the end of a week they should stay outdoors all day.

Use your judgment in adjusting this schedule, advised English. "Keep the plants indoors on very cold or wet days, and leave them out overnight on fairly warm nights," she said. "By the time the plants are six to seven weeks old, they will be toughened enough to survive the environmental stresses awaiting them in the garden."

NOTICE OF PUBLIC SALE

A public sale will be held by The Bank Josephine on the 1st day of April, 1983 at The Bank Josephine, Garrett Branch. Time of sale, 10:30 a.m. Sale is for the purpose of disposing of a 1979 Cadillac, serial no. 6D47599269212, to satisfy a loan note and security agreement dated the 20th day of Nov., 1981.

The Bank Josephine reserves the right to bid. Terms of sale: CASH. 3-16-31.

NOTICE OF PUBLIC SALE

A public sale will be held by The Bank Josephine on the 1st day of April, 1983 at The Bank Josephine, Garrett Branch. Time of sale, 10 a.m. Sale is for the purpose of disposing of a 1979 Chevy 4-Wheel Drive P.V. serial no. CKL149F304479, to satisfy a loan note and security agreement dated the 17th day of Sept. 1981.

The Bank Josephine reserves the right to bid. Terms of sale: CASH. 3-16-31.

4-DAYS ONLY! FRI.-MON.  
33 OZ. SIZE  
**STA-PUF**  
CONCENTRATED  
FABRIC  
SOFTENER  
ONLY!  
**88¢**  
LIMIT 1 PER CUSTOMER

4-DAYS ONLY! FRI.-MON.  
49 OZ. SIZE  
**TIDE**  
LAUNDRY  
DETERGENT  
ONLY!  
**\$1.89**  
LIMIT 1 PER CUSTOMER

4-DAYS ONLY! FRI.-MON.  
BATH SIZE WHITE  
**DOVE**  
SOAP  
ONLY!  
**59¢**

3.5 OZ. SIZE  
**ICY HOT**  
BALM  
ONLY!  
**\$3.19** WITH THIS COUPON  
GOOD THRU 4-8-83  
LIMIT 1 COUPON PER ITEM

8.2 OZ. SIZE  
**AQUA FRESH**  
TOOTHPASTE  
ONLY!  
**\$1.69** WITH THIS COUPON  
GOOD THRU 4-8-83  
LIMIT 1 COUPON PER ITEM

4 OZ. SIZE  
**ROBITUSSIN**  
CF  
Nasal Decongestant  
For Children and Adults  
ONLY!  
**\$2.39** WITH THIS COUPON  
GOOD THRU 4-8-83  
LIMIT 1 COUPON PER ITEM

BOX OF 28  
MAXIMUM STRENGTH  
**CONTROL**  
APPETITE  
SUPPRESSANT  
ONLY!  
**\$3.49** WITH THIS COUPON  
GOOD THRU 4-8-83  
LIMIT 1 COUPON PER ITEM

**DRISTAN**  
NASAL MIST  
YOUR CHOICE  
1/4 OZ. SIZE  
WITH THIS COUPON  
**\$2.19**  
1 OZ. SIZE  
WITH THIS COUPON  
**\$3.19**  
GOOD THRU 4-8-83  
LIMIT 1 COUPON PER ITEM

4-DAYS ONLY! FRI.-MON.  
PROCTOR-SILEX  
**2-SLICE**  
TOASTER  
BREAD/PASTRY  
ONLY!  
**\$15.99**



APRIL  
SHOWERS  
OF  
SAVINGS

4-DAYS ONLY! FRI.-MON.  
DAZY  
**FOOT SAVER**  
•On/Off Switch  
•Use Wet or Dry  
•Soothes and Softens  
Sale Price **\$14.99**  
LESS \$2.00  
REBATE  
FROM  
DAZY **-2.00**  
YOUR COST AFTER  
REBATE **\$12.99**  
ONLY!

10 Pack  
Hershey, Reese's  
Cup, Hershey  
Almond, Mr. Goodbar,  
Kit Kat, or  
Whatchamacallit  
**HERSHEY**  
**BONANZA**  
CANDY BARS  
YOUR CHOICE  
\$3.00 VALUE  
WITH THIS COUPON  
**\$2.19**  
GOOD THRU 4-8-83  
LIMIT 1 COUPON PER ITEM

ALL BLENDS  
CAPTAIN  
BLACK  
PIPE  
TOBACCO  
POCKET  
POUCH  
**75¢**  
LARGE CAN  
WITH THIS COUPON  
**\$6.29**  
GOOD THRU 4-8-83  
LIMIT 1 COUPON PER ITEM

10 Pack  
Snickers, Mars  
Bar, 3 Musketeer or  
Milky Way  
**CANDY BARS**  
YOUR CHOICE  
\$3.00 VALUE  
ONLY!  
**\$2.19** WITH THIS COUPON  
GOOD THRU 4-8-83  
LIMIT 1 COUPON PER ITEM

CARTON OF 12  
**LEVI GARRETT**  
CHEWING  
TOBACCO  
ONLY!  
**\$6.99** WITH THIS COUPON  
GOOD THRU 4-8-83  
LIMIT 1 COUPON PER ITEM

PKG. OF 2  
GILLETTE  
SWIVEL  
TWIN BLADE  
**DISPOSABLE**  
RAZORS  
ONLY!  
**69¢** WITH THIS COUPON  
GOOD THRU 4-8-83  
LIMIT 1 COUPON PER ITEM

TWIN PACK  
YOUR CHOICE OF  
FRAGRANCE  
**MASSENGILL**  
DISPOSABLE  
DOUCHE  
ONLY!  
**\$1.59** WITH THIS COUPON  
GOOD THRU 4-8-83  
LIMIT 1 COUPON PER ITEM

BOX OF 24  
**SUCRETS**  
SORE THROAT  
LOZENGES  
ONLY!  
**\$1.89** WITH THIS COUPON  
GOOD THRU 4-8-83  
LIMIT 1 COUPON PER ITEM

4 OZ. SIZE  
**ROBITUSSIN**  
DM  
COUGH CONTROL  
SYRUP  
ONLY!  
**\$2.19** WITH THIS COUPON  
GOOD THRU 4-8-83  
LIMIT 1 COUPON PER ITEM

BOX OF 30  
**ANAGIN**  
ONLY!  
**\$1.59** WITH THIS COUPON  
GOOD THRU 4-8-83  
LIMIT 1 COUPON PER ITEM

4 OZ. SIZE  
**ROBITUSSIN**  
EXPECTORANT  
ONLY!  
**\$1.49** WITH THIS COUPON  
GOOD THRU 4-8-83  
LIMIT 1 COUPON PER ITEM

BOX OF 30  
TABLETS  
**ANAGIN-3**  
MAXIMUM  
STRENGTH  
ONLY!  
**\$1.59** WITH THIS COUPON  
GOOD THRU 4-8-83  
LIMIT 1 COUPON PER ITEM

**GOOD FOR**  
**25¢ CASH**  
WITH YOUR PURCHASE  
OF ANY  
**45 RPM**  
RECORD  
GOOD THRU 4-8-83  
LIMIT 1 COUPON PER ITEM

11 OZ. SIZE  
REG. OR CONDITION FORMULA  
**HEAD & SHOULDERS**  
SHAMPOO  
ONLY!  
**\$2.79** WITH THIS COUPON  
GOOD THRU 4-8-83  
LIMIT 1 COUPON PER ITEM

PKG. OF 2  
GILLETTE  
**DAISY**  
DISPOSABLE  
RAZORS  
ONLY!  
**2 PKG. 88¢**  
WITH THIS COUPON  
GOOD THRU 4-8-83  
LIMIT 1 COUPON PER ITEM

4-DAYS ONLY! FRI.-MON.  
8 OZ. SIZE  
FOR OILY HAIR  
**TAME**  
CREME  
RINSE  
ONLY!  
**59¢**

4-DAYS ONLY! FRI.-MON.  
9 OZ. SIZE  
EX-HOLD  
**ADORN**  
HAIR  
SPRAY  
ONLY!  
**\$1.99**

4-DAYS ONLY! FRI.-MON.  
24 OZ. SIZE  
**LYSOL**  
TOILET BOWL  
CLEANER  
ONLY!  
**\$1.19**

**Lose Inches the Easy Way.**  
 WITH ELECTRONIC MUSCLE STIMULATION!  
 45 MINUTES IS EQUIVALENT TO 1000 SITUPS!  
 THIS SYSTEM CAN EASILY BE USED ON OTHER PARTS OF THE BODY FOR "SUPERFAST" SPOT REDUCING!

**Tan without Burning!**  
 IN ONE OF THE MOST INNOVATIVE & SAFEST TANNING MACHINES IN THE WORLD.

**Ultimate Image Body Toning Center**

1 MILE SOUTH OF ALLEN ON U.S. 23 TOWARD PIKEVILLE, BESIDE THE PRATER BRIDGE AND SHEPHERD'S BARBERING AND HAIRSTYLING AT BANNER FOR MORE DETAILS, CALL 874-9928

**Fund To Help Pay Power Bills Grows**

Nearly \$20,000 has been made available to date to help needy customers with their electric bills through Kentucky Power Company's Neighbor Helping Neighbor Program.

"As of March 17, a total of 758 customers of the company have contributed \$4,872.70 to the program," according to Robert E. Matthews, Kentucky Power president. "The company has matched those contributions, in addition to the \$10,000 which the company contributed to begin the program."

"That brings to \$19,745.40 the total amount now available to assist the elderly, handicapped, low income, and unemployed customers of Kentucky Power with their electric bill payments," he added.

He said that customers needing assistance should apply to their nearest Social Insurance office of the Kentucky Cabinet for Human Resources, which is handling applications for the Neighbor Helping Neighbor Program.

Matthews said: "We are extremely pleased, but not surprised, at the response of our customers in helping their fellow citizens. It is in the best tradition of the history of eastern Kentucky, where people have always had a deep concern for their neighbors."

The Neighbor Helping Neighbor Program was begun February 22 with the mailing of electric service bills carrying an appeal to customers for donations. In returning their payments, customers can designate an amount of contribution to the program and add that amount to their bill payment.

"It will take about 30 days for all customers of the company to receive the initial notice of the program, so we believe that contributions to the program will continue to be made. We plan to continue the appeal on bills until about mid-April," Matthews concluded.

**EASTERN KENTUCKY. HARVEY SLOANE'S FIRST KENTUCKY HOME. 1964-65.**

I thought you'd like to see some of my pictures from my old photo album. The snapshots could be better, but to me the memories are what count.

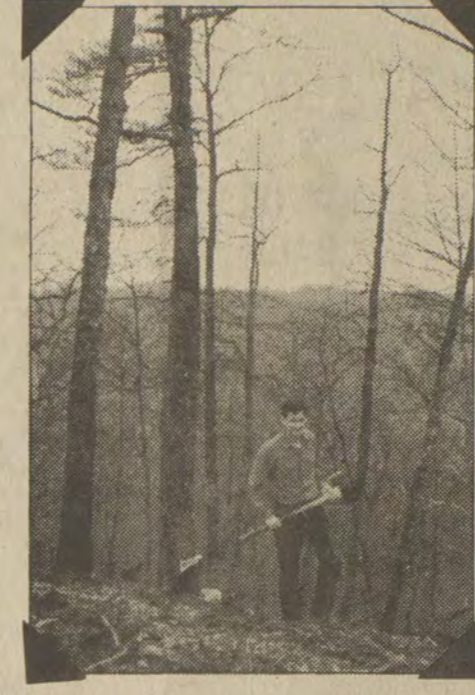

Eastern Kentucky Fall 1964

That's me back in 1964. (When I first started swinging that ax I darn near chopped off my foot.) Eastern Kentucky, you know, was my first Kentucky home. Those were sure good years for me—and they were the big reason I decided to make Kentucky my lifelong home.



Inez, KY '64

This is where I worked in Eastern Kentucky. It's where Adeline's Clothing Store is today—right across from the courthouse in Inez. I had just become a new doctor and was in a U.S. Public Health Service program. I couldn't believe there was only one family doctor in all of Martin County!



The program I was working on was to help identify unknown diseases. Naturally, I worked with a lot of coal miners. I learned that coal means everything to Eastern Kentucky. And I'll never forget that.

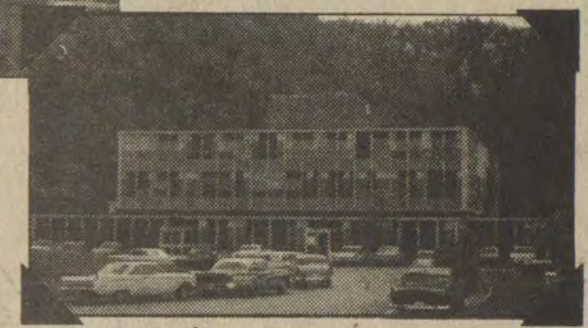

Whitesburg, KY, Fall '64

I worked in 16 counties in Eastern Kentucky, and we sent many sick people right here to the Whitesburg Appalachian Regional Hospital. It was new then. What a lifesaver it's been all these years.



This church, like my memories of the church I went to, reminds me of the strong family values of your part of Kentucky. All America would be better off if they could live a little of their life with you—like I did.



Route 3, Inez, KY, Winter '65

This picture reminds me how important good roads are to Eastern Kentucky. With good roads, sick people can get to the doctor faster, coal can be moved cheaper and our children can get to school safer. The roads are better now, but not good enough yet.



I used to look at old Eastern Kentucky tombstones to find out when people were born and when they died. Today, I realize I care more than ever about the quality of those years in-between. That's why I want to be your Governor.



18 years later!

We've all come a long way since then. Here's my family now. On the left is Patrick (6), then Kathy, I'm holding Curtis (5) and Abigail (11). Eastern Kentucky has come a long way, too, from those days of one doctor per county. But there's so much more that needs doing. I'm running for Governor because I want the chance to help again.

FOR GOVERNOR **Sloane**

**Softball** ★ SPECIAL YOUTH SOFTBALL LEAGUE ORGANIZATIONAL MEETING

THE FIRST OF ITS KIND IN EASTERN KY. STARTING THIS SUMMER AT ARCHER PARK.

- BOYS UNDER 18 YRS. OF AGE ONLY •
- 15 PLAYERS ON A TEAM •
- COMPETE AGAINST YOUR OWN AGE GROUP •
- OPENING FOR 12 TEAMS •

TWO NIGHTS A WEEK—YOUTH LEAGUE PLAY ALL GAMES ON MEN'S FIELD—LEADING TO STATE TOURNAMENT.

FLOYD, MARTIN, PIKE, & MAGOFFIN COUNTIES. PLAY IN T-SHIRTS & SHORTS; SLO-PITCH SOFTBALL.

MEETING TIME—APRIL 3, 3:00  
 MEETING PLACE—THE PLAYHOUSE RESTAURANT & ARCADE, 1ST AVE. PRESTONSBURG. 886-1744

A.S.A. COMMISSIONER—BILL R. COLLINS  
 CHURCH SPONSOR OR PRIVATE SPONSOR INQUIRIES WELCOME.

MEN & WOMEN'S REGULAR SPRING SOFTBALL (A.S.A.)  
 MEETING APRIL 3, 5:00  
 PLAYHOUSE RESTAURANT & ARCADE  
 SAME ENTRY FEE AS LAST YEAR.

B. R. COLLINS

**ATTEND FUNERAL RITES**

Relatives and friends from out of town attending the funeral service for Dewey Sammons were: Mrs. Tomia Mae Baldridge and Mrs. Sarah Williams, of Lucasville, Ohio; Mr. and Mrs. Darlyn Samons, Rev. Michael Kidd, Ivan Asbury, Mr. and Mrs. Dorman Sargent, all of Huntington, W. Va., Mr. and Mrs. Roland Samons, of South Point, Ohio; Mr. and Mrs. Billy R. Wills, of Albion, Michigan; John E. Branham and Rick Branham, of Columbus, Ohio; Mr. and Mrs. J.S. Samons, of Pikeville; Mr. and Mrs. Bob Reardon, of Louisville; Pam Smith, of Ashland; Mr. and Mrs. Eck Branham, of Bowling Green; Mr. and Mrs. Charlie Butcher, Mrs. Zeda Martin, Mrs. Mildred Arms and Mrs. Richard Williams, all of Paintsville; Mr. and Mrs. Garry Walls, of Lexington; Mr. and Mrs. Clifton Horn, of Paintsville; Mrs. Louise Drury, of Lexington; Miss Dallas Fay Sammons, of Morehead; Mr. and Mrs. Jim Lester, of Louisa; Mr. Ted Greene, of Morehead; Mrs. Verdie Stumbo and Mrs. Darrell Gibson, of Minnie; Michael N. Walls, of Pikeville; Mr. Tommy Lavender, of Lexington; Mr. and Mrs. Denver Sammons, Mr. Steve Sammons and Mrs. Susan Fersche, of Hollywood, Florida.

**Try Fischer's 93% fat-free Hamlet and get a FREE DOLLAR**

93% fat-free...totally delicious.

If you like ham that's lean and juicy, but you don't like fat, you'll love Fischer's new 93% Fat-Free Hamlet. It's full of flavor and natural juices and it's pre-cooked so it's ready to eat. Just slice and serve. Save now on Fischer's new Hamlet. 93% fat-free...totally delicious.



REBATE COUPON

**\$100 REBATE**  
 when you buy Fischer's new 93% Fat-Free Hamlet.

Name \_\_\_\_\_

Address \_\_\_\_\_

City \_\_\_\_\_ State \_\_\_\_\_ Zip \_\_\_\_\_

PCT3

Send the label from Fischer's 93% Fat-Free Hamlet to Fischer's \$1 Rebate, P. O. Box 2237, Maple Plain, MN 55363. Coupon must include a zip code and only one rebate is allowed per household or address. No facsimiles will be accepted. Allow 6-8 weeks for processing. Void where prohibited, taxed or restricted. Offer expires May 1, 1983.

**FISCHER'S**  
 the Bacon-makin' people™

ATTACH LABEL AND MAIL

**\$7** reg. 10.95  
Girls 11-4  
Black or white

**\$5** reg. 6.99  
Girls 8 1/2-3  
Infants 5-8  
Blk. Patent

**\$8.90** reg. 10.95  
Boys 8 1/2-3  
Black

**9.90** reg. 12.95  
Boys 3 1/2-7

**Sale**

STORE HOURS  
Mon. Sat. 10:00 a.m. to 9:00 p.m.  
Sunday, 1 to 6 p.m.

**Shoe Show**

Highlands Plaza  
Prestonsburg

### 117 Mine Permits Issued in Month

The Division of Permits of the state Department of Surface Mining Reclamation and Enforcement issued 117 mining permits during the month of February.

The number and types of permits issued included 72 revision permits, 1 transition comprehensive permit, 1 original comprehensive permit, 34 original and 9 succession permits. Of the total issued, 3 were for preparation plants, 3 for haul roads, 89 for surface mining operations and 22 for underground mining operations.

Permitting activities in February authorized the disturbance of 1,633 new acres of land and resulted in the collection of \$43,305 in fees.

In Floyd three surface mining permits were issued to G.B. Spears, Bonnie Sue Tackett and Kandle-Lite Fuel for 2 acres each, and underground permit to Delta Energy Corp., 6.34 acres, and Northern Elkhorn Coal Co., 5 acres.

Permits for mining in other counties of the area:

Knott, 5 surface; Pike, 2 surface, 6 underground; Martin, 3 surface, Magoffin, 1 surface; Johnson, 1 surface, 1 underground.

### COW CREEK

#### HOMEMAKERS IN MEETING

The Cow Creek Homemakers' met at the Cow Creek Freewill Baptist Church annex, Tuesday afternoon, March 15, with the president, Mrs. Virginia S. Goble, presiding. The lesson, "Sugar and Sodium in the Diet," was presented by Mrs. Mary Zemo, assisted by Mrs. Frances Pitts. The March 25 lesson, "Appearance Makes the Difference," is to be taken by Mrs. Imogene Caldwell and Mrs. Sally Mae Goble at 10 o'clock at the Kentucky Power Company, Friday, March 25.

Those who are to represent the club at the Blazer workshop, March 31 at the Floyd County Library, are Mrs. Hester Leslie, Mrs. Louise Carey, and Mrs. Sally M. Goble. Dues were paid by Mesdames Imogene Caldwell, Dotty Lafferty, Edith Burchett, and Sue Woods. The club welcomed Mrs. Sue Woods as a new member.

Mrs. Louise Carey and Mrs. Hester Lester demonstrated the making of the Cathedral quilt, and Mrs. Carey and Mrs. Pitts shared with the group cushions they had made.

The hostess, Mrs. Virginia S. Goble, served a dessert course to: Mesdames Frances Pitts, Sally Mae Goble, Sue Woods, Hester Lester, Louise Carey, Mary Zemo, Edith Burchett, Imogene Caldwell, and Dottie Lafferty.

Mrs. Sallie Mae Goble will be the hostess for the meeting of April 19.

**Good value is why millions keep coming back to H&R Block.**

This year, there are more than 100 changes in the tax laws and forms. But at H&R Block, one thing hasn't changed ... fair prices! Just ask, and we'll give you a free estimate of the cost for preparing your return. You get a complete interview. Plus we doublecheck your return for accuracy.

**H&R BLOCK**

The new tax laws. This year's number one reason to go to H&R Block.

**Prestonsburg**  
8B Richmond Plaza  
Open Weekdays, 9-9; Sat., 9-5  
Phone 886-3685

**Martin**  
Main Street  
Open Weekdays, 9-6; Sat., 9-5  
Phone 285-9879

So make your escape!

**The Fishin' is Great!**

**DRUTHER'S RESTAURANT**

**MORE of what you want**

©1983, Druther's International, Inc.

**Fish Sandwich**  
Regular French Fries, Fruit Turnover, and Medium Drink.  
With Coupon **\$1.99**

Apple, lemon, cherry, and peach flavored turnovers at participating restaurants.  
Good at participating Druther's Restaurants.  
Limit one coupon per person.  
Not good with other discounts.  
Offer good through April 17, 1983.

**Fish Dinner**  
With French Fries, Hush Puppies, Cole Slaw, Fruit Turnover, and Medium Drink.  
With Coupon **\$2.69**

Apple, lemon, cherry, and peach flavored turnovers at participating restaurants.  
Good at participating Druther's Restaurants.  
Limit one coupon per person.  
Not good with other discounts.  
Offer good through April 17, 1983.

**Imperial Burger**  
Regular French Fries, Fruit Turnover, and Medium Drink.  
With Coupon **\$2.19**

Apple, lemon, cherry, and peach flavored turnovers at participating restaurants.  
Good at participating Druther's Restaurants.  
Limit one coupon per person.  
Not good with other discounts.  
Offer good through April 17, 1983.

**Biscuits & Sausage**  
Two Biscuits with Two Sausage Patties.  
With Coupon **89¢**

Served until 10:30 A.M.  
Good at participating Druther's Restaurants.  
Limit one coupon per person.  
Not good with other discounts.  
Offer good through April 17, 1983.

# "HEALTH CARE FOR OUR PEOPLE: A NECESSARY INGREDIENT FOR DEVELOPMENT"

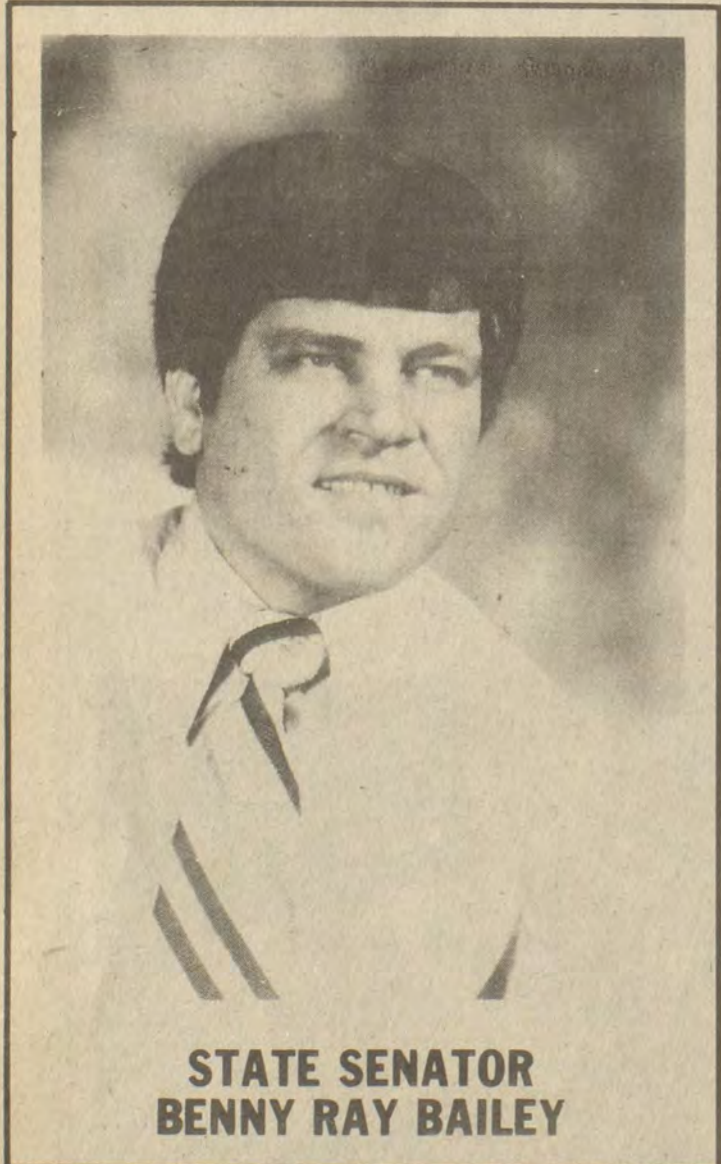

STATE SENATOR BENNY RAY BAILEY

"One of the major elements of any economic development strategy must be the availability of regular and immediate access to quality medical care. East Kentucky can offer quality medical care equal to any area."  
— Grady Stumbo, March, 1983

One of the first considerations of companies looking for new locations is the kind of health care system that would be available for its employees. Our area has been fortunate in developing top rate health care facilities and attracting quality health professionals and can offer an outstanding health care system to prospective industrial clients. The social infrastructure of a community goes a long way in attracting new industry to our area and all of us can be justifiably proud of our accomplishments in this area.

Senator Benny Ray Bailey has always been an advocate for our area and his actions in the

state senate demonstrate his understandings of the problems. Senator Bailey worked for a new medical residency program at Highlands Regional Hospital, amended the budget to provide for scholarships for our young people to prepare them to enter health professions schools, sponsored legislation that required all insurance companies to accept identical health claim forms, and sponsored legislation that required government health payors to pay health providers in rural areas the same amounts as health providers in urban areas.

Development of our economy to provide more jobs for our people is a complicated problem that requires understanding of complex issues. Senator Bailey has demonstrated his understanding of these issues and has worked for us to improve our quality of life to make our area more attractive to industry. That's why we need to keep him on the job.

**VOTE FOR AND SUPPORT**

**SENATOR BENNY RAY BAILEY**  
DEMOCRATIC CANDIDATE FOR  
**STATE SENATOR**

- FLOYD
- KNOTT
- MARTIN
- PERRY

Golden Anniversary



Tandy and Liza Hicks, of Garrett, were honored March 5 with a surprise 50th anniversary dinner at the Garrett school lunchroom. Children attending were James and Peggy Hicks and son James Hicks, Jr., of Milan, Michigan; Gene, Emogene, and Judy Niemi, of Garrett; TJ and his children, Toni, Tommy and Todd Hicks, of Lima, Ohio; Glenn and Imal Hicks and son, Glenn Hicks, Jr., of Albion, Michigan; Patsy and Terry Prater and girls, Melissa and Jennifer, of Wapakoneta, Ohio.

Others attending were Talt and Pearl Hicks, Raymond and Peggy Lawson and family, Sarah Turner, Patricia Rister, Rita Slone, John and Mandy Pratt, Jimmy Hall, Ollie and Ruth Martin, Hawley and Ruby Scott, Andy and Callie Scott, Terry and Mattie Triplett and family, Joanel and Annette Martin, Jack and Mamie Sword, Eva Jacobs, Anise Lawson, Sally, Lisa, Beth and Mary Ann Pratt, Vernon Hicks, Peachie Martin Duff and girls, Brenda Lawson, and daughter.

Mr. and Mrs. Hicks expressed their appreciation for the nice gifts, and especially Ruby Scott, Pearl Hicks and Peggy Lawson, and to Ralph O'Quinn for the use of the school lunchroom.

Coal Firm To Sponsor Blood Drive, April 4

By PAT PHILLIPS  
Coal mining operations have been a frequent news item recently and most of it has been negative, but there is one mine in this area that will be setting upon a positive venture—a blood donor program. Monday, April 4, the Sierra Coal Company & Affiliates will sponsor a blood drive for employees and area residents through the Central Kentucky Blood Center.

The company will be making arrangements for the blood drive to be held at the Miller Brothers Warehouse from 8 a.m. to 5 p.m. at Evanston for employees and area residents. Employees in the Floyd county area will be donating at the Donor Center in Prestonsburg in the Municipal Building on April 5, from 10 a.m. to 6 p.m.

Blood drives are the major source of blood supply to patients throughout the region serviced by the Central Kentucky Blood Center. The amount of blood available on any given day could be directly linked to the number of blood donors who participate in these community-wide drives. Employees and residents are urged to contribute their "fair share" of these needs and support this vital program. For more information, call Kathy Magruder at 276-5391.

Award-Winning Film Limns Venice Ghetto

For more than 280 years the Jews of Venice lived behind high walls on a small island called "Campo di Ghetto Nuovo." Opera star Regina Resnik traces this period of Jewish life in the special, "Geto: The Historical Ghetto of Venice." The documentary, Grand Prize winner of the 1982 International Documentary Film Festival, airs Wednesday, April 13, at 10 p.m.

In 1515 the Doge of Venice proclaimed all Jews were forbidden to live in the City of Venice. They were to transfer to the site of an ancient cannonball factory—the "gheto," since replaced with "ghetto." Jews were allowed to live and practice their religion until Napoleon ordered the Ghetto burned down.

Happy Birthday, Mom  
From Karen & Ronald Dean

**OUR \$9900 SUNROOF SALE**  
Installation Extra

**THE BEST DEAL UNDER THE SUN!**

- Increases ventilation.
- Adds value and beauty to your car.
- Quality, precision-made.
- Worry-free installation.
- Fully guaranteed.

**BUT HURRY, the sun has to set sometime.**

**AUTO GLASS OF EASTERN KY.**  
AUXIER ROAD, PRESTONSBURG  
CALL 886-8839, ASK FOR BARBARA  
OR TOLL-FREE 1-800-422-1099

★ CANCER HOPELINE ★

Q. My daughter's cat just died of feline leukemia. The veterinarian said we should not get another cat right away because some of the viruses may remain in the house and outside where he roamed. How can that be? Is there any danger for my family or others?

A. Feline leukemia is indeed a disease caused by a virus. Residual viruses can remain in the house and even outside for quite some time. Veterinarians recommend that owners of a cat who has had feline leukemia disinfect dishes, litter boxes, etc. thoroughly and not seek a new pet until at least six weeks have elapsed.

The National Cancer Institute has conducted exhaustive tests on laboratory samples of the blood of pet owners, veterinarians, research workers who have handled feline leukemia viruses, cancer patients, and healthy people with no connection to the disease or to cats at all. There is no evidence to indicate that feline leukemia viruses are agents of cancer in people.

The causes of human leukemia are not known. Excessive exposure to radiation and possibly certain chemicals such as benzene have been identified as possibly having some connection to leukemia.

For an informative free brochure, "Feline Leukemia Virus: Information for the Cat Owner," contact your local veterinarian or the Cancer Helpline. Call the Helpline, toll-free, at 1-800-432-9321 from 9 to 5 weekdays, or write 915 South Limestone Street, Lexington, Ky. 40536.

Q. I live in a small town that is about to begin fluoridating the water supply. I understand that this is helpful in preventing tooth decay, but what about adding yet another chemical to our polluted but chemically "purified" water supply? Was fluorine bean tested as a possibly cancer-causing agent?

A. All available evidence indicates that fluoride salts added to drinking water has no connection to cancer. Millions of Americans drink naturally or artificially fluoridated water every day. Studies indicate that the incidence of cancer is no higher among these people than among those who drink fluoride-free water.

For answers to your cancer questions, call the Cancer Helpline toll free at 1-800-432-9321 from 9-5 weekdays, or write 915 South Limestone Street, Lexington, Kentucky 40536.

CARD OF THANKS

The family of A.B. Meade acknowledges with deepest gratitude every act of kindness and assistance offered us upon his passing. We thank all who called, sent floral offerings, food and offered other expressions of sympathy. Our special thanks to the Rev. W.D. Jagers for his comforting words and to the Carter Funeral Home for its kind and efficient services.

The first federal state anti-discrimination law to protect the elderly was in Colorado in 1903, according to "Labor Firsts in America," a publication of the U. S. Department of Labor.

<b>PRICE SMASHER!</b> 6-OZ. STOVE TOP <b>STUFFING</b> <b>59¢</b> GOOD WITH 1 FILLED CARD	<b>PRICE SMASHER!</b> 1-LB. MAXWELL HOUSE <b>COFFEE</b> <b>\$1.99</b> GOOD WITH 1 FILLED CARD	<b>PRICE SMASHER!</b> 20-OZ. DOLE. PKG. IN SYRUP <b>PINEAPPLE</b> <b>39¢</b> GOOD WITH 1 FILLED CARD	<b>PRICE SMASHER!</b> 12-OZ. PKG. WILSON CORN KING <b>WIENERS</b> <b>59¢</b> GOOD WITH 1 FILLED CARD	<b>PRICE SMASHER!</b> 16-OZ. 8-PAK <b>PEPSI</b> <b>\$1.09</b> PLUS DEPOSIT GOOD WITH 1 FILLED CARD	<b>PRICE SMASHER!</b> LARGE, WHITE <b>EGGS</b> <b>39¢</b> DOZEN GOOD WITH 2 FILLED CARDS
--	---	--	--	--	--

<b>CRISCO</b> \$1.89 LIMIT 1 WITH COUPON AND \$10 ORDER	5-LBS. MARTHA WHITE MEAL <b>99¢</b>	<b>ARMOUR VERI-BEST PLATTER PLEASING WHOLE PORK LOINS \$1.29 Lb.</b>	
303-SIZE ARGO PEAS <b>3/\$1</b>	#1-SIZE GENERIC TOMATO SOUP <b>4/\$1</b>		
303-SIZE TRELIS WHOLE KERNEL CORN <b>3/\$1</b>	4-ROLL PAK NORTHERN BATH TISSUE <b>99¢</b>		
303-SIZE BUSH WHITE OR GOLDEN HOMINY <b>4/\$1</b>	GENERIC JUMBO TOWELS <b>2/\$1</b>		
303-SIZE BUSH KIDNEY, PINTO, OR CHILI HOT BEANS <b>3/\$1</b>	9-LB. 3-OZ. TREND DETERGENT <b>\$3.29</b>		
10-OZ. JUST RITE HOT DOG SAUCE <b>3/\$1</b>	#1-SIZE GENERIC VEGETABLE OR CHICKEN NOODLE SOUP <b>3/\$1</b>		
303-SIZE STOKELY CHOPPED OR SHREDDED SAUERKRAUT <b>3/\$1</b>	<b>14-OZ. BTL. STOKELY TOMATO CATSUP 2/\$1</b>		
46-OZ. STOKELY TOMATO JUICE <b>89¢</b>			
9-OZ. HY-TOP WHIPPED TOPPING <b>69¢</b>	12-OZ. BAKER'S CHOCOLATE CHIPS <b>\$1.29</b>		11 TO 15-LB. AVG. FISCHER'S FESTIVAL HAMS <b>\$1.79 Lb.</b>
8-OZ. HY-TOP BISCUITS <b>6/\$1.19</b>	5 1/2-OZ. DREAM WHIP TOPPING <b>99¢</b>		2 TO 3-LB. AVG. FISCHER'S HAMLET HAMS <b>\$2.89 Lb.</b>
12-PAK HY-TOP BROWN 'N SERVE ROLLS <b>59¢</b>	14-OZ. BAKER'S COCONUT <b>99¢</b>	8 TO 12-LB. AVG. WILSON'S CORN KING HAMS <b>\$1.89 Lb.</b>	
1-LB. LOAVES HY-TOP BREAD <b>3/\$1.19</b>	3-LB. SWIFT CANNED HAMS <b>\$6.59</b>	TOP B BAKING HENS <b>59¢ Lb.</b>	
	5 TO 8-LB. AVG. FIELD'S HAMS <b>\$1.89 Lb.</b>	US CHOICE PLATTER PLEASING SIRLOIN TIP ROAST <b>\$1.99 Lb.</b>	
	40-OZ. TANG WITH FREE PITCHER! <b>\$3.79</b>	US CHOICE PLATTER PLEASING SIRLOIN TIP STEAKS <b>\$2.29 Lb.</b>	
		US CHOICE PLATTER PLEASING CUBE STEAKS <b>\$2.59 Lb.</b>	
		PARTRIDGE PLATTER BACON <b>\$1.29 Lb.</b>	
		PLATTER PLEASING BOLOGNA <b>\$1.49 Lb.</b>	
		SELECTO ROLL SAUSAGE <b>\$1.19 1-Lb. \$2.35 2-Lb.</b>	
		FIELD'S OLD FASHIONED SAUSAGE <b>\$1.25 Lb.</b>	
		12-OZ. FIELD'S BACON <b>\$1.39</b>	
		8-OZ. KAHN'S PICKLE LOAF <b>\$1.19</b>	
		8-OZ. KAHN'S LIVER LOAF <b>\$1.09</b>	
		8-OZ. KAHN'S DUTCH LOAF <b>\$1.29</b>	
		HILLSHIRE FARMS SMOKED & POLISH SAUSAGE <b>\$2.19 Lb.</b>	
		12-OZ. WILSON'S CORN KING WIENERS <b>89¢</b>	
		ARMOUR VERI-BEST PLATTER PLEASING QUARTER PORK LOINS <b>\$1.59 Lb.</b>	

**ARGO SLICED PEACHES 69¢**  
29-Oz. Can

20-OZ. LOAF HY-TOP BREAD <b>59¢</b>	7-OZ. HY-TOP MACARONI & CHEESE <b>3/99¢</b>
9-INCH PET RITZ DIP DISH PIE SHELLS <b>2/99¢</b>	13-OZ. CARNATION EVAPORATED MILK <b>2/\$1</b>
MARTHA WHITE STRAWBERRY, APPLE CINNAMON, OR BLUEBERRY MUFFIN MIX <b>2/69¢</b>	1-LB. DIXIE BELLE CRACKERS <b>2/\$1</b>

**WHITE LILLY SELF-RISING FLOUR \$3.99**  
25-LBS.

RED RIPE STRAWBERRIES <b>99¢ Pint</b>	10-LB. BAG IDAHO POTATOES <b>\$1.59</b>
3-LB. BAG YELLOW ONIONS <b>69¢</b>	WHITE, SEEDLESS GRAPES <b>\$1.19 Lb.</b>
3-LBS. RED DELICIOUS APPLES <b>99¢</b>	

**JUMBO HEAD LETTUCE 2/\$1**

**PRICE SMASHERS;**

- You get one Price Smashers seal for each \$1 you spend (excluding products restricted by law).
- Paste 36 Price Smashers seals on each saver certificate (available at the checkout).
- Each filled certificate can be redeemed for the Price Smashers special saving of your choice.
- Look for the Price Smashers symbol in our ads and in the store to identify the weekly Price Smashers specials.

- QUANTITY RIGHTS RESERVED.
- NOT RESPONSIBLE FOR PRINTER'S ERRORS.
- PRICES GOOD THRU 4-5

**RED RIPE STRAWBERRIES 99¢ Pint**

**10-LB. BAG IDAHO POTATOES \$1.59**

**3-LB. BAG YELLOW ONIONS 69¢**

**WHITE, SEEDLESS GRAPES \$1.19 Lb.**

**3-LBS. RED DELICIOUS APPLES 99¢**

**JUMBO HEAD LETTUCE 2/\$1**

**CIRCUS OF VALUES**  
Save \$108 to \$420 on a new John Deere Tractor

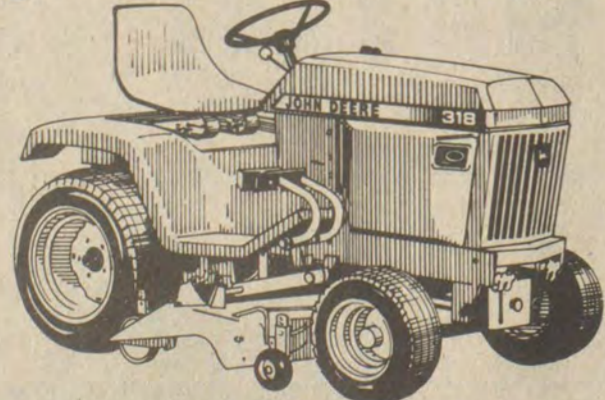

During our Circus of Values days, all John Deere lawn tractors and lawn and garden tractors are on sale. Save \$108 to \$420 toward the purchase price... the dollar amount you'll save is equal to the model number of each individual tractor. You'll save \$111, for example, on a new 111 Lawn Tractor, \$318 on a new 318 Lawn and Garden Tractor.

Great buys are also waiting for you on a variety of other John Deere equipment. Save \$85 toward the purchase price of a 68 Riding Mower... \$35 or \$60, respectively, on a 216 Tiller or a 624 Tiller.

Stop in soon. Offers good through May 31, 1983.



Nothing Runs Like a Deere®

**Blackburn's Greenhouse & Garden Center**

Rt. 23, Between Prestonsburg & Pikeville

Happy Easter! **Hamilton's Superior Market**  
Located on Jones Fork between Lackey & Mousie. New Hours; 8 to 8 Mon. thru Sat., 10 to 7 Sunday

★ EXTENSION NOTES ★

**INSECT ACTIVITY**

Insects that have passed the winter indoors or in other locations around homes are beginning to make their presence known. Some of these pests may be cause for concern while others may simply be a nuisance, according to Extension entomologists in the University of Kentucky College of Agriculture.

Clover mites often are found at window and door sills when the mercury rises this time of year. These browned, pin head sized mites with long front legs feed on clover and grasses and may be especially abundant in heavy growths of succulent, well fertilized lawns, says Dr. Lee Townsend.

"Sheer numbers plus the resulting red-brown stain when crushed make them unwelcome visitors," he said.

The red stain produced when they are crushed results from body pigment—they are not blood feeders and will not harm people or pets, according to Townsend.

Mites that have wandered indoors can be controlled using an aerosol spray containing pyrethins. Townsend says using a vacuum cleaner to remove mites from indoor surfaces will reduce the chance of crushing them and leaving a stain.

**TERMITES**

Another insect in evidence this time of year on warm days is the termite, the major wood destroying insect in Kentucky. Entomologist Dr. Chris Christensen notes that the first indication of termite activity in a structure often comes with the discovery of "swarmers" or winged termites emerging from inside or underneath a house.

"Correct identification of suspected termites is essential," says Christensen. "Misidentification can be a costly mistake since termite treatments are expensive."

Basic termite identification tips are available in Extension publications available at the county Extension office.

The special cautions, "If termites are in fact present, ask at least three well-respected pest control companies to inspect your property and give a written control estimate. Do not be pressed into signing a contract until you are sure of what the company is going to do, what the charge will be, what the service will provide and when they will be able to do the work."

Christensen reminds homeowners that termites are small insects that do their damage slowly. "There is time to make a sound decision about termite control," he said.

**ANTS**

Winged ants that swarm in or near the home often are confused with swarming termites. Specimens can be compared to illustrations available in Extension publications. Basically, check these features:

—Antennae; they are elbowed in ants but not in termites.

—Wings; termites have two pairs of wings of equal length while the winged adult ant has two pairs of wings of unequal length.

—Eyes; they are absent in termites and present in ants.

—Waist; termites have thick waists while ants have thin waists.

"All ants are social and live in nests in the soil, in structural wood, in tree cavities and in other protected places," says another UK entomologist, Dr. R.A. Scheibner.

Worker ants, which are as light colored as yellow, but usually dark colored, range from the nest in search of food. When ant colonies are full-sized, swarmer ants will be produced. The swarming season varies with the species of ants and some will swarm in homes in mid-winter, according to Scheibner.

Around the home, most ants are no more than nuisances, but carpenter

ants can cause serious damage to structural wood. The entomologist says ants are best controlled with insecticides applied directly to the nest or ant hills. Nests hidden in woodwork may be hard to find, but can sometimes be located by following columns of foraging ants back to where they come out of a wall or from under a door sill.

For ants nesting near the outside of the home, treating the outside wall up to the level of first-floor window sills and along the ground around the house helps eliminate the insects.

**CARPENTER BEES**

Carpenter bees also are a common pest in Kentucky. "These large bees look very much like bumble bees and most people think bumble bees are boring into the wood of their home or out-buildings," says Christensen. The bees bore into soft wood, such as California redwood, white pine or poplar, or harder wood softened by age, to create tunnels in which to raise their young.

Christensen reports that damage done by one or two carpenter bees usually is slight. However, subsequent generations enlarge existing cavities and over the years, damage can become quite serious.

Carpenter bees are large bees, about one inch long, with black and yellow markings. They have a bare, shiny black abdomen, whereas, bumble bees have a hairy abdomen with at least some yellow. Although male carpenter bees are quite aggressive, they are harmless since they lack stingers. However, females can sting if molested. Males have a bright yellow spot in the middle of the head.

Male and female carpenter bees overwinter as adults within nest tunnels in wood and emerge in the spring, usually in April or early May. Mating occurs within a few weeks and the newly fertilized female either prepares a new nest or expands the existing one. Development of the adult takes 30-40 days and emergence of the newly formed adults begins in late August.

Information on the control of carpenter bees, ants and termites is available from county Extension offices. Publications also will help with identification of these insects.

**Auto Owner Loses Claim of Damages By Runaway Horse**

A Teaberry man is not entitled to damages as the result of a collision between his automobile and a runaway horse, because the owner of the horse took normal precautions to keep the animal corralled, Floyd Circuit Judge Hollie Conley ruled Thursday.

James Hamilton, 21, told the court that he and three co-workers were driving north on U.S. 23 about 1:30 on a Sunday morning in November, 1981, after getting off work at a Pike county restaurant.

Near Cowpen, a horse struck the car, a 1976 Toyota, causing him to lose control and run off the road, Hamilton said. Both horse and vehicle were destroyed. Hamilton alleged negligence on the part of the owner of the horse and sought \$2175 to cover the loss of his car.

Zachary Hayes, 22, said he had recently bought the horse, a Tennessee Walker gelding, and kept it on a property his family leased on Cowpen. He had recently strengthened the fence on the property and installed a new gate but one of four horses penned there apparently broke the gate down, he said.

Pikeville attorney Rick Bartley, representing Hayes, said the accident happened on a straight stretch of road and that Hamilton could have swerved to avoid the horse. The accident was "unfortunate" but his client was not at fault and should not be held liable, he said.

Arnold Turner, Jr., Hamilton's lawyer, noted that one of Hayes' horses escaped once before. Although the defendant had since fortified the enclosure, it was his responsibility to see that the improvements were sufficient to keep the horses in, he argued.

Dismissing the complaint, Judge Conley said he "could not say the defendant did not do as much as an ordinary person would do under the circumstances."

The Northern Kentucky Easter Seal Center at Covington provided rehabilitation services to 888 children and adults in 1982.

When the brain says "carrot" and the fat cells say "brownie," why do the fat cells always win? Because fat cells are tenacious, says the March Reader's Digest. They're among the most active cells in the body, sniffing the blood for traces of dessert, ever ready to send a squall of protest brainward if they sense deprivation. Sad to report, although they may shrink, fat cells never really die.



**TUXEDO RENTALS**  
THE FEDERATED STORE  
MARTIN, KY.

We have one of the largest selections in the area.



**The Posie Peddler Flower & Gift Shop**

720 UNIVERSITY DR., PRESTONSBURG  
(Across From Archer Memorial Clinic)

**GIFTS FOR EASTER**

- POTTED PLANTS • EASTER LILIES
  - GERANIUMS • AZALEAS • GARDENIAS
  - MUMS • TULIPS • ORCHID CORSAGES
  - CUSTOM CORSAGES—ANY TYPE
  - DISH GARDENS • DRIED AND SILK ARRANGEMENTS • FRESH-CUT FLOWER ARRANGEMENTS • GIFT ITEMS
  - OTHER GREEN PLANTS & TREES
- FTD GLORY OF SPRING BOUQUET**

**ORDER NOW 886-1077**

**CALL OR COME IN**

FREE LOCAL DELIVERY WITHIN CITY LIMITS AND TO LOCAL FUNERAL HOMES.

• OPEN THIS FRIDAY & SATURDAY, 8 A.M. TO 8 P.M.

**Renewing your certificate?**

Come in and ask about our 6 month Money Market. We pay 1/4% more than commercial banks, and best of all, the 6 month Money Market Rate is guaranteed for a full 182 days—not just 30 days. Come in or call us for the rates today.

**UNITED FEDERAL SAVINGS & LOAN**



19 South Lake Drive      Main Street      U.S. 23 North  
Prestonsburg      Hindman      Pikeville  
886-2382      785-5095      432-2565

Penalty for early withdrawal.

Insured to \$100,000.00 by FSLIC.

**EASTER EGG HUNT**

The Cow Creek Community Area Development Club will sponsor a Easter Egg Hunt for the youth of the community area, April 2, at 2 p.m. at the residence of Jim Curnutte. Prizes will be given, and refreshments will be served. In case of rain, the event will be held at the community club building.

**NOTICE OF REQUEST FOR HIGHWAY LOCATION DESIGN APPROVAL**

This is to give public notice that Location/Design approval has been requested from the State Highway Engineer of:

Floyd County, German Thomas Road KY 194, SP 036 0194 007-008 D; BRZ 1203 007, bridge and approaches of headwaters of Dewey Lake Item No. 12-105.0.

The proposed project consists of grade, drain and high-type surface with a bridge spanning Johns Creek.

The Department considers this project as a Categorical Exclusion in accordance with the Federal Registry Regulation 12 CFR 771.115 (b) (9). FHWA's concurrence in this action was given on February 4, 1980 and as such does not require the preparation of a formal Environmental Impact Statement.

Copies of maps, plans and other relevant project data are available at the Bureau of Highways, District 12, office North Mayo Trail, Pikeville, Kentucky from 8 a.m. to 4:30 p.m., Monday through Friday, for public inspection and copying.

ED PATTON  
Highway General Manager  
Department of Highways  
Pikeville, Kentucky 41501 1t.

ELECT ★ ELECT ★ ELECT

# THOMAS D. LAFFERTY, JR.

## FLOYD COUNTY COURT CLERK

### MAY 24TH DEMOCRATIC PRIMARY

### "THE PEOPLE'S CLERK"



POL. ADV. PD. FOR BY THE COMMITTEE TO ELECT THOMAS D. LAFFERTY, JR., FLOYD COUNTY COURT CLERK; GARY A. MAY, TREASURER, 11-PD.

**NOTICE OF INTENTION TO MINE**  
Pursuant to Application Number 836-0044

In accordance with the provisions of KRS 350, notice is hereby given that: Dan Lee Hall, Route 2, Box 110, Galveston, Ky. 41629, has filed an application for a permit for a surface coal mining and reclamation operation of approximately 1.90 acres located 0.76 miles south of Galveston in Floyd county. The proposed operation is approximately 1.04 miles south of Pigeonroost Branch junction with Branham's Creek Road and located 200 feet southeast of Branham's Creek. Latitude 37° 24' 50". Longitude 82° 36' 48". The proposed operation is located on the Pikeville USGS 7½ minute quadrangle map. The surface of the area is owned by Dan Lee Hall. A brief description of the kind of mining activity proposed is: contour mining.

The application has been filed at the Department for Surface Mining Reclamation and Enforcement for public inspection at the Prestonsburg Regional Office, 431 South Lake Drive, Prestonsburg, Ky. 41653.

Written comments, objections, and/or requests for a permit conference must be filed with the Director of the Division of Permits, Department for Surface Mining Reclamation and Enforcement, Capital Plaza Tower, Frankfort, Kentucky 40601 within 30 days of the final weekly advertisement. The written comment, objection, or request for a conference must reference the above permit application number.

Notice is hereby provided pursuant to KRS 350 that the proposed post mining land use of house site constitutes a change from the forest premining land use.

This is the final advertisement of this application; all comments, objections, and/or request for a permit conference must be received within 30 days of this date.

**Tax May Be Withheld On Pension Payments**

Because pension income may be either fully or partially taxable income, Federal income taxes may be withheld from pension payments after January 1, 1983, according to the Internal Revenue Service.

This withholding is not compulsory, the IRS points out, and any person can apply for exemption. The payer of the pension will tell the retiree how to apply for the exemption.

However, many retirees may find the withholding a convenience that may spare them penalties when they file their federal income tax returns, the IRS notes. Without tax withholding, a taxpayer who owes \$300 or more for 1983 may be liable for interest and penalties.

Withholding on periodic payments of pensions and annuities applies just as it does to wages and salaries; the amount withheld is determined by income, dependents and marital status. Certain types of non-periodic payments will be withheld at a ten percent rate.

Those who are eligible, and need the assistance of this program, should call the IRS to find out the nearest assistance center to them. You may call the IRS at 584-1361 in Louisville, 255-2333 in Lexington, 628-2333 in Lexington, 628-0055 in Covington or Toll free 1-800-424-1040 elsewhere in Kentucky.

**SOIL INSECTS**

If cutworms, wireworms, root mag-gots and white grubs are a problem in your garden or if you are planting a garden for the first time in an area where sod was growing, use spectracide (diazinon) as a soil treatment before planting. Be sure to check the label for directions and make sure that the chemical you use is registered for use on crops that you want to plant.

**KIWANIANNES MEET**

The Prestonsburg Kiwanianes met last Thursday at 12:30, at May Lodge for their monthly luncheon-meeting. In the absence of Mrs. Garnett Fairchild, president, Mrs. Vera Ford presided. The table was decorated with a bouquet of tulips, and hand-made baskets of Easter eggs. It was announced that the Heart Clinic, which the club helps to sponsor each year at the Floyd County Health Department, will be held April 26-27. Members who may wish to help with the clinic were asked to contact Mrs. Fairchild.

The group paid tribute to Mrs. Janet Cotterell, a member of the club who, with her husband, will leave soon to reside in another state, where he has accepted a position. Since Mrs. Cottrell could not be present at Thursday's meeting, a gift was later delivered to her home by the president, Mrs. Fairchild, Mrs. Vera Ford, and Mrs. Myrtle Davis.

Present at Thursday's meeting were Mesdames Stella Spurlock, Ortha Meece, Vera Ford, Lucy Regan, Myrtle Davis, Jane Wallace, and Carolyn Ford.

Many believe a daily dose of orange juice does wonders for a cold—now some doctors are prescribing papaya juice for back trouble. According to the April Reader's Digest, the U.S. Food and Drug Administration has approved chymopapain, an enzyme derived from papaya, for injection therapy to treat slipped discs.

**NOTICE**

THE AUXIER ROAD GAS COMPANY, INC., will file with the Kentucky Public Service Commission an application for increase rates within the next few days.

The rates proposed by the company are:  
1st 1,000 Cu. Ft. \$10.00 - Minimum Bill

All over 1,000 Cu. Ft. \$9.05 Per MCF  
The estimated amount of increase to the average customer is \$14.38, an increase of 15.1%.

The rates contained in this notice are the rates proposed by the Auxier Road Gas Co., Inc., however; the Public Service Commission may order rates to be charged that differ from these proposed rates. Such action may result in rates for customers other than the rates in this notice.

**DUE TO ILLNESS IN FAMILY LAMAR TACKETT**

WILL NOT BE RUNNING FOR OFFICE. LAMAR'S SUPPORTERS ARE URGED TO VOTE FOR THE CANDIDATE OF THEIR CHOICE.

THE APRIL 2ND RALLY AT MELVIN GRADE SCHOOL IS CANCELLED.

Pol. Adv. Pd. by Candidate, 11-PD.

**BIG PRE-SEASON SALE AT FEDERATED STORE**

MAIN STREET IN MARTIN

EVERYTHING WILL BE ON SALE THURSDAY, MARCH 31

ALL LADIES' SHOES 20% OFF

By Bass, Connie, Wimzee and Candies

MEN AND CHILDREN'S SHOES 20% OFF

By Bass, City Club, Nunn-Bush, Levi, Poll Parrot, Georgia Boot

**ALL TENNIS SHOES ON SALE**

Nike • Converse • Kid Power • Kangaroo • Pro-Ked's • N.C.A.A.

**LADIES' JEANS ON SALE**

LEVI'S \$19<sup>98</sup> CALVIN KLEIN \$27<sup>98</sup> LEE \$17<sup>98</sup>

**FOR SALE RATLIFF & LENOX REAL ESTATE**

WE HAVE HOMES—BOTH BRICK AND FRAME—THAT WILL QUALIFY FOR THE NEW FLOYD-JOHNSON COUNTY BOND MONEY. WE ALSO HAVE LOTS—WOODED, SECLUDED AND CLOSE TO TOWN—AND WE WILL HELP YOU WITH PRELIMINARY PLANNING. CALL FOR FURTHER INFORMATION.

Privacy fence completely encloses the back yard of this brick ranch home on Abbott Creek. Living room with Hawkeye wood or coal burning stove, dining room with sliders to patio and pool area, three bedrooms, 1½ baths, kitchen equipped with refrigerator, stove and dishwasher. Central heat and air, outside storage shed, very tastefully decorated.

Charming older home with high ceilings and front porch on one acre, on 1428 and convenient to Prestonsburg or Paintsville. Living room, dining room, kitchen, 2 bedrooms and bath. Small basement and outside storage building. Double carport-outdoor living area, deck, riding lawn mower to stay.

10 acres on old Route 80 above Allen and usually described as the pines area of the Fairchild property. Call for details.

We have one exceptionally nice home available on Abbott Creek in a super location, close to town with no city taxes! Call for details.

Lot on May's Branch adjoining Village Estates and fronting on University Drive. Great potential at an affordable price.

Two lots on May's Branch in Village Estates. City utilities; our contractor, your plans.

Former Garfield Slone property at Estill. Seven-room, two-story frame home with city water, well water and gas heat. Two-story utility building all very private with a large lawn.

Above and adjoining the Garfield Slone property; four-room home with city water and Cable TV. Clean and neat, a great starter home.

Three bedroom home at an affordable price in Auxier. Fenced yard with concrete block utility building and outside storage shed. Newer remodeled kitchen, good carpeting, gas heat, city water and space for a garden. Under \$25,000.

REDUCED! Owners transferred. One of the best buys in Floyd County. This better than new all-electric brick home has lots of extra features; three bedrooms, two baths, living room, utility room and garage. The spacious well-decorated kitchen and dining area make this a must see. Situated on a beautifully landscaped lot near town. All you need to do is move in. Priced in the sixties.

Cozy two-bedroom home in Prestonsburg, perfect for young couple or for retirement home. Fenced, level yard, nice spacious rooms, wide masonite siding with shutters. Needs some handyman work and new carpeting. Call for details.

265-ft. frontage on KY 850 on Brush Creek, about two miles from Allen Central High School. Plenty of good good building land with wooded area behind. Utilities available.

If you are looking for a country home building site we have just the place. Three acres of level bottom land suitable for any type of home you wish to build. Just about a mile from Maytown and two miles from Allen Central school.

14 acres on Abbott Creek and adjoining a subdivision. City water available.

Three-bedroom frame home with family room. Two baths, central heat and air, vaulted beamed ceiling and nice carpeting. Carport, covered back patio and outside double storage building. Cable TV and city water.

Priced reduced. Country lane setting for this brick ranch home (built by Kalos Const. Co.) with excellent design and quality materials. Slate entry foyer, sunken living room, dining room, family room with brick fireplace wall and bookcases. Access from both dining room and family room through French doors to patio area with louvered adjustable cover. Large well-planned kitchen with solid oak cabinets and circle dining-snack bar, master bedroom suite plus two other large bedrooms, 2½ baths, 2-car enclosed garage. Beautifully, tastefully decorated—all the extras you would plan for yourself. Floyd County Bond Money assumable loan available.

We have two homes available in Johnson County area, one at Tutor Key and one at Thelma. Both have special financing available. Call for more information.

One lot on Middle Creek—½-acre±. Great area to raise a family. City water available.

Approximately 4000-sq. ft. commercial building in New Allen, with two apartments of 900-sq. ft. each. All city services. Abundance of parking.

Bi-level on ½ acre. Panelled living room with bay window, large eat-in-kitchen, two bedrooms and bath upstairs. Family room with rock wall fireplace, wide plank flooring, slider doors, utility room and two car garage downstairs. All drapes to stay.

High, dry building ground within walking distance to hospital. Could be two home sites or professional or business office. 192' front x150' deep. City water available.

4 acres with a 1976 Duke 14x70 mobile home. Kitchen has refrigerator, stove (self-clean), dishwasher, double sink, disposal, washer-dryer. Good floor plan with three bedrooms, two baths, abundance of built-in storage. New water heater, outside storage building. Home has had excellent care.

Two story home in Martin on big creekbank lot—room for garden. Living room with fireplace, dining room, den, eat-in kitchen, utility room, three bedrooms, 2½ baths. Partial basement. Forced air furnace, concrete block double garage, downtown location. Great family home.

Brick home—three bedrooms, two baths, full basement. Equipped kitchen, nice carpeting. Deck with built-in seating, central heat and air. Two-car garage. Professionally landscaped lot is 100'x200'. Terrific space for the money.

Rarely available—wooded, secluded lots with acreage; also lots without acreage. May Branch, Prestonsburg location.

One lot on Abbott Creek less than one mile from Prestonsburg. City water available.

We will help you sell what you have to sell—and try to find what you want to buy. Appraisals and counseling. You may be selling too low and buying too high.

OFFICE PHONE: 886-6138

We Invite You To Call Us.

Office Hours: 9 a.m.-3:30 p.m. or By Appointment

PHYLLIS RATLIFF LENOX, Real Estate Broker

Phone 886-8689 after 7 p.m.

WAYNE W. RATLIFF, JR., Salesman, Phone: Home 874-2720 after 6 p.m.

JOYCE LYNN BLACKBURN, Sales Representative, Day 1-478-9450

ALTA JEAN GIBSON, Sales Representative, Phone 285-3797

VIRGIL O. TURNER, Sales Representative, Phone 432-3367 after 4 p.m.

GUS KALOS, Sales Representative, Phone 1-789-1707 after 6

LINDA LENOX, Sales Representative, Phone 886-8689

**Chicken & Dumplin Dinner**

Friday, April 8, 1983

at the

Prestonsburg High School Cafeteria

sponsored by the

COW CREEK AREA DEVELOPMENT CORP.

Serving: Sweet Potatos - Peas - Slaw — Hot Rolls Drink and Dessert

Adults, \$3. Under 12, \$2. Time 11:30 - 7 P.M.



• HANGING BASKETS

• MUMS, TULIPS, HYACINTHS

• DAFFODILS, CROCUS, KALANCHOES, HYDRANGEAS, CALADIUMS, VIOLETS, AZALEAS, CINERARIAS, FLOOR PLANTS, EUROPEAN DISH GARDENS.

• "FLOWERS FOR EVERY OCCASION," FUNERAL, HOSPITAL, SILK ARRANGEMENTS, CUT FLOWERS, POTTED PLANTS, CORSAGES.

• YOU NOW HAVE A FRESH SHIPMENT OF POTTED PLANTS FOR YOUR EASTER GIVING—ALL AT VERY REASONABLE PRICES, TOO!

• YOU HAVE BEEN TO THE REST, NOW COME TO THE BEST FOR YOUR EASTER FLOWERS.

• LOCATED BETWEEN THE TWIN BRIDGES, MARTIN, KY. CALL 285-3140 OR 285-3514 DAY OR NIGHT

**Blossom Basket Flowers**

OWNED & OPERATED BY FREDA COLLINS BARNETT

**Wins Math Award**



The United States Achievement Academy announced that Lisa Ann Scalf has been named a 1983 United States National Award winner in mathematics.

Miss Scalf, who attends McDowell High School, was nominated for this award by Mrs. Glenda Marshall, a mathematics teacher. She is the daughter of Mr. and Mrs. John W. Scalf.

**Computerized Stamp System To Cost Less Than Expected**

The contract to operate Kentucky's automated food stamp system has been awarded to Electronic Data Systems Corporation of Dallas, Texas. The firm will employ 163 Kentucky residents to staff the operation.

Under the contract the Cabinet for Human Resources will pay Electronic Data Systems \$27.5 million to certify client eligibility for food stamps and issue the stamps for three years. The company will begin certifying eligibility on October 1 and issuing food stamps on December 1. Electronic Data Systems will hire 63 full-time and 100 part-time employees to implement and operate the system.

The contract will cost the state less than officials had figured. "We had estimated that a computerized food stamp system would cost \$14 million a year to operate," said Human Resources Secretary Buddy Adams. "With this contract we'll be paying a little over \$9 million a year."

**Circuit Assembly Program Announced**

The Beaver Congregation of Jehovah's Witnesses was told last week about the program for their circuit assembly at Beckley, West Virginia, according to Burnis Jones, local elder.

The meeting will begin Saturday, April 23, at 10 a.m. at the Raleigh County Civic Center when Denis Raptopoulos, from the world headquarters in Brooklyn, New York, gives the keynote address, "Be Rich Toward God, Not Covetous". The morning's program will also feature the baptism of newly-dedicated ministers. Michael Petroff, of the Logan Congregation, will speak to the candidates using the subject, "Ordained as Ministers of the Kingdom".

Saturday afternoon's session will include talks from Leroy J. Langan, circuit supervisor, and Mr. Raptopoulos again addressing the gathering.

Other speakers include John P. Warner, from Narrows, Virginia, Stanley A. Callison and Heiko Giese from Pikeville, Kentucky, Michael Payne and Carl McClintock, from Princeton and Bluefield, Ralph T. Null, from Welch, West Virginia, and Gray Green and David Enochs, from Logan, West Virginia.

The highlight of the conference will be Sunday afternoon at 2 p.m. when Mr. Raptopoulos will deliver the public address, "Is This World Doomed to Ruin?"

"A special invitation is extended to the public for this meeting", Jones concluded, "however, all sessions are open to the public and are free, no collections are ever taken".

**David Center Offers Spring-Easter Crafts**

In observance of Easter, David Crafts currently features a varied selection of spring crafts. Colorful crocheted Easter eggs, calico fabric baskets, festive bunnies, split white oak baskets and patchwork ducks are a few of the items which have been made particularly for the season.

Visitors are welcome weekdays from 10 to 4 at the center which is located on Rt. 404 at David.

**50th Anniversary**



Clyde and Gusta McCarty, of McCarty Fork, Oil Springs, will be honored by their children with an open house reception for their 50th wedding anniversary Sunday, April 10, from 2 to 4 p.m. at Oil Springs Grade School.

They were married at Low Gap, Ky, April 8, 1933. All of their friends and relatives are invited.

A bomb that French Interior Minister Gaston Defferre said was intended for a Jewish synagogue in Marseille apparently exploded prematurely killing two men transporting it in a car.

**PIZZA**

HOMEMADE PIZZA - SPAGHETTI - SUBMARINE SANDWICHES  
ALL INGREDIENTS MADE FRESH DAILY  
WE USE FRESH PIZZA DOUGH • Not Frozen • Not Pre-Baked • No Substitutes

**OPEN 9AM-1AM TUES-SAT**  
**10AM-1AM SUNDAY-CLOSED MONDAY**

CRISP FLAVORFUL PIZZAS  
CUSTOM MADE IN  
10" - 12" - 14" - 17" SIZES

DELICIOUS GONDOLA & STEAK SANDWICHES

YOU RING...WE BRING  
FOR PROMPT CARRY OUT CALL

**886-8118**  
OR  
**886-8119**

**HOBERT'S PIZZARIA**

LANCER KY

**Floyd U.S. Bond Sales**

Burieta Gearheart, Floyd county Savings Bonds woman, reported purchases of \$10,906 in U.S. Savings Bonds were credited to the county for January.

Statewide sales of United States Savings Bonds totaled \$3,588,077 for the month according to Dennis R. Hendrix, Kentucky state volunteer chairman for the U.S. Savings Bonds Division.

For the fourth consecutive month, nationwide sales of U.S. Savings Bonds in January jumped over those of the previous year. Sales were up 23 percent over January, 1982. January sales totaled \$334 million, compared to \$272 million reported in January of the preceding year.

Beginning November 1, 1982, new Series EE Savings Bonds held at least five years earn market-based interest, 85 percent of the average yield on five-year Treasury marketable securities. Older Series EE and most Series E Bonds also earn market-based interest if held at least five years beyond November 1, 1982. The interest rate for the first six months under this system is 11.09 percent.

**EBONY & IVORY**

**BEAUTY SALON**  
MAIN STREET, MARTIN  
OPPOSITE JAN'S FLORIST

OPEN TUES.-SAT. 10 TO 5

• EARLY EASTER SPECIALS •

SHAMPOO, CUT & PERM—\$25  
BRING IN AD—  
GET 20% OFF  
SHAMPOO/CUT/STYLE

EAR PIERCING—\$10

END MARCH 31.

**HOMEOWNERS INSURANCE**

\* **NOW** IS THE TIME TO CHECK AND SEE IF YOU ARE PAYING TOO MUCH.

\* **DO YOU** QUALIFY FOR LOWER HOMEOWNERS INSURANCE RATES?

\* **YOU** COULD POSSIBLY SAVE \$50 TO \$100 OR MORE IF YOU MEET CERTAIN UNDERWRITING REQUIREMENTS. NOT EVERYONE WILL QUALIFY. HOWEVER, THOSE THAT DO COULD HAVE SUBSTANTIAL SAVINGS.

\* **STOP** BY AND SEE US SO WE MAY DISCUSS YOUR INSURANCE.

**YOUR Independent Insurance AGENT**  
SERVES YOU FIRST

**THE MORE-THAN-ONE-COMPANY INSURANCE AGENT.**

**HALL-CLARK INSURANCE AGENCY (INC.)**  
PHONE 886-2318 14 SO. LAKE DRIVE PRESTONSBURG

**Wickes Lumber**

**WICKES WORKS WONDERS SALE**

BUY NOW... NO PAYMENTS 'TIL JUNE\*

\*Charge any purchase totaling \$200 or more on your Wickes account. Your first monthly payment will not be due until you receive your monthly statement in June, 1983; however, during the period of deferment, you will incur FINANCE CHARGES on your deferred purchases. The FINANCE CHARGE will be assessed on the average daily balance of your account each month. Does not apply to special orders. Offer not available in Arkansas. Offer good thru April 30, 1983.

<p><b>Texture Paint</b></p> <ul style="list-style-type: none"> <li>Ideal for hiding cracks</li> <li>Covers problem walls without plastering</li> </ul> <p><b>888</b> 2-Gal. Pail</p>	<p><b>Gypsum Panels</b></p> <ul style="list-style-type: none"> <li>Low-cost and fire-resistant</li> <li>Easy-to-install</li> <li>Limitless decorating possibilities</li> </ul> <p><b>259</b> 1/2"x4'x8' Sheet</p>	<p><b>Wood Screen Door</b></p> <ul style="list-style-type: none"> <li>4-Panel with 1 1/8" thick frame</li> <li>Compare at any price</li> </ul> <p><b>19<sup>88</sup></b> 32"x80" 36"x80" ..... 21.88</p>	<p><b>Pioneer Studs</b></p> <ul style="list-style-type: none"> <li>Economy studs that are ideal for repairs &amp; remodeling</li> <li>Kiln dried, easy to work with</li> </ul> <p><b>88<sup>c</sup></b> 2"x4"</p>
<p><b>Light Bulbs</b></p> <ul style="list-style-type: none"> <li>Choose from 40, 60, 75 and 100 watt bulbs</li> <li>Bag your own for savings!</li> </ul> <p><b>4/99<sup>c</sup></b></p>	<p><b>Ceiling Panel White</b></p> <ul style="list-style-type: none"> <li>2'x4' lay-in panel</li> <li>Washable surface</li> </ul> <p><b>177</b> Each</p>	<p><b>Fiberglass Shingles Classic Plus</b></p> <ul style="list-style-type: none"> <li>20-year limited warranty</li> <li>UL class "A" fire &amp; wind rated</li> </ul> <p><b>766</b> Bundle</p>	<p><b>1/2" CDX Plywood</b></p> <ul style="list-style-type: none"> <li>Agency certified</li> <li>Ideal roof sheathing</li> </ul> <p><b>739</b> 4'x8' Sheet</p>
<p><b>White Crossbuck Storm Door</b></p> <ul style="list-style-type: none"> <li>Sturdy 1" alum. prehung door w/tempered safety glass &amp; screen insert</li> </ul> <p><b>54<sup>95</sup></b> Each</p>	<p><b>Paneling Terrace Walnut</b></p> <ul style="list-style-type: none"> <li>Medium dark woodgrain reproduction on 5/32" plywood</li> </ul> <p><b>888</b> 4'x8' Sheet</p>	<p><b>Semi-Transparent Stain</b></p> <ul style="list-style-type: none"> <li>Brings out the natural grain and texture of your wood</li> </ul> <p><b>11<sup>88</sup></b> Gallon</p>	<p><b>6" Wolmanized Deckplank</b></p> <ul style="list-style-type: none"> <li>Sanded edges for a finished look</li> <li>Cost less than conventional deckwood</li> </ul> <p><b>299</b> Each 8 Ft. Pc.</p>
<p><b>5' Wood Step Ladder</b></p> <ul style="list-style-type: none"> <li>Steel bracing, plated hardware and sturdy spreader bar</li> </ul> <p><b>15<sup>88</sup></b> Each</p>	<p><b>Interior Prehung Door Luan Mahogany</b></p> <ul style="list-style-type: none"> <li>Includes door, frame and stop</li> <li>Easy-to-install</li> </ul> <p><b>29<sup>95</sup></b> Each</p>	<p><b>QUIKRETE</b></p> <ul style="list-style-type: none"> <li>Pre-mixed, just add water</li> <li>Build walls, patios, etc.</li> </ul> <p><b>299</b> 80-Lb. Bag</p>	<p><b>Cellulose Insulation</b></p> <ul style="list-style-type: none"> <li>Covers 26 sq. ft. at R-19,* blown in</li> <li>Blowing machine available</li> </ul> <p><b>379</b> Bag</p> <p>*The higher the R-Value, the greater the insulating power; ask for R-Value Fact Sheet.</p>

**Wickes Lumber... Your Best Choice!**

**STORE HOURS**  
 Mon.-Friday 8:00-5:00  
 Saturday 8:00-2:00

**CHARGE IT**  
 With Your WICKES CREDIT CARD!

**Wickes Lumber**



ENTERTAIN MINISTER

Mr. and Mrs. Ronald Johnson entertained to lunch, following Sunday services, the Rev. Don McGuire, who was guest pastor at the First Baptist Church here.

SUNDAY GUESTS

Mr. and Mrs. Lewis Dotson and Mr. and Mrs. Keith Campbell and children, Denise, Chris, and Charles, were guests of Mrs. Nancy Marshall and her son, Virgil, at Bay's Branch, Sunday.

Club's 1983 Fishing Contest Under Way

The Dewey Lake Fish & Game Club's annual fishing contest is now under way with an impressive list of prizes being offered for the lucky fishermen who register the biggest fish in eight species categories during 1983.

Club members will be eligible for prizes in the following species categories (minimum length included with fish species): largemouth bass (15 inches), tiger musky (30 inches), smallmouth bass (15 inches), white bass (12 inches), crappie (10 inches), bluegill (six inches), catfish (20 inches), and carp (30 inches).

Prizes include a Shimano Bantam 100 reel for largemouth bass, generic graphite rod for tiger musky, Mitchell 308 spinning reel for smallmouth, Stearn's fishing vest for white bass, Zebco 909 reel for crappie, Zebco 33 reel for bluegill, two-burner Coleman lantern for catfish, and a Coleman sleeping bag for carp. Fish size will be determined by length only.

Fish must be caught in Floyd county waters on hook and line and the contest runs through December 31 of this year. In case of a tie, the earliest entry will be judged the winner.

All entries must be made on a special form furnished by the club and certification must be received by one of the club officials, area Conservation Officer Dalton R. Conley, or one of the following businesses: Hall's Highland Market, Auxier Rd., Prestonsburg; Heck's of Prestonsburg; Brandy Keg Bait & Tackle Shop, Lake Rd., Prestonsburg, and B. & S. Market, Auxier Rd., Prestonsburg.

Club President Chalmer Howard commented that in some past contests, fishermen failed to participate because of the feeling that "somebody else probably has entered one bigger than mine."

"By thinking in these terms," Howard said, "a number of people have missed out on some fine prizes." Last year, a 19-inch largemouth won top prize and a 21-inch fish took the prize in the catfish category.

Controlling Weeds In The Home Garden

Weed control in the home garden can be a real problem for the home gardener. Weeds are not only an eyesore, but they compete with desirable garden plants for water, nutrients, sunlight and space needed for growth. Weeds may also harbor disease and insect pests that attack vegetable plants. The following are tips which can help avoid a weedy garden:

- Purchase high quality seeds free of weed seeds.
- Prevent weeds from going to seed.
- Keep border areas around the garden free of weeds.
- Clean equipment to prevent weed seeds or other plant parts from being transplanted into clean areas.
- Avoid using soil infested with weeds. Also, allow compost a year to degrade.
- Avoid buying transplants which are weedy.



# RAY TURNER FOR STATE SENATOR

"THE HILLBILLIES' CANDIDATE"

My name is Ray Turner and I am the son of Ernest and Mae Turner, of Drift, Ky. I am married to Berta Childers Moore and have three step-daughters — Mrs. Greg Hall, Audreyetta and Michelle. My first wife, Amy Lee Hall, daughter of Johnny and Nancy Hall, of McDowell, died in 1971. Our sons are Johnny Ray Turner, Michael Hall Turner and step-son, Jeffrey Hall. I have four grandchildren. All these are among the good reasons why I want what is best for Eastern Kentucky. Let's work together to get it!

(Paid for by: Dr. Roger Akers, Campaign Chairman; Olin Elliott, Treasurer)

PRESENTING

## "GREAT PORTRAITS"

By Lea-Ann Portraits

...A PORTRAIT PACKAGE SPECIAL, COMING SOON TO THIS STORE.

22 "Great Portraits" in Living Color  
Four 8 X 10 • Three 5 X 7's • Fifteen Wallets

ONLY \$14.95

You Pay \$4.00 at Sitting—\$10.95 at Delivery  
This Store Only  
PIGGLY WIGGLY SUPERMARKET  
Prestonsburg, Ky.  
FRIDAY & SATURDAY, APRIL 8-9  
HOURS: 1 TILL 6 P.M.



\*Groups: \$2.00 Each Additional Subject  
\*Posing Our Choice  
\*Scenic Backgrounds

11-pd.

## Benchmark Realty inc.



REALTOR

RON LAWSON, Broker

Phone 886-9100 • Pikeville 432-0194

LOOKING FOR LOTS TO BUILD ON WITH NEW COUNTY BOND MONEY? WE HAVE PLENTY!!



Happiness for any home begins with location and convenience. This story and half, 7-year-old home is located in the heart of the city. Formal dining room, living room, family room with fireplace (Buck Stove), kitchen and breakfast area, 4 bedrooms, 2 baths, utility room with cabinets. Lots of storage space, 2 drive-ways, outside storage building on large lot with back fenced. Shown by appointment only.

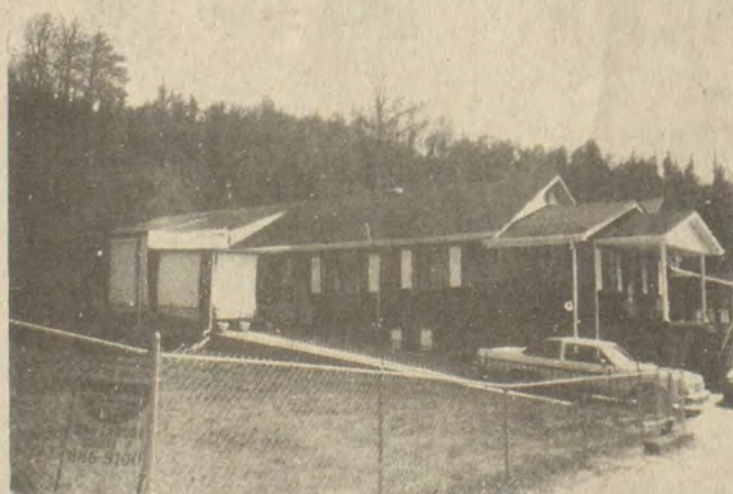

Need plenty of living space? Want a huge yard with privacy? We have just the property for you and located in the city limits of Prestonsburg. Not one house, but two, and plenty of yard for both of them. The first house has over 2,000-sq. ft. with 4 bedrooms, 2 baths, TV room, kitchen, dining and living room plus partial basement and large patio. Live in this great house and earn an income from house two as rental property! House two has been remodeled into two apartments. One apartment is 3-bedroom, one apartment is 2-bedroom. Property of this value only comes on the market once in a lifetime. Don't miss this opportunity. Shown by appointment only!

MIDDLE CREEK—Nice brick **UNDER CONTRACT** 2-bath upstairs and basement down. Great location.

ONE OF THE NICER HOMES IN THE AREA! Fenced-in yard for the safety of your children and plenty of living space for the whole family. Call us today for complete details and private showings!

HAROLD—Over 1600-sq. ft., 3 **UNDER CONTRACT**s, in very nice neighborhood.

RENTAL PROPERTY—Small house in town! Within walking distance of downtown Prestonsburg. Living room, bath, kitchen and 1 bedroom. Furnished. Ready to move in.

BULL CREEK—Small house on **UNDER CONTRACT**. Priced to sell!

DIRT CHEAP!—A house anybody can afford! Cheap utilities, 2-bedroom, bath, living room, kitchen, above-ground pool. All for only \$32,500.

TAKE ADVANTAGE OF COUNTY BOND MONEY  
FHA—VA—CONVENTIONAL FINANCING AVAILABLE  
MEMBER BIG SANDY BOARD OF REALTORS

DONATE BLOOD.

It only hurts when you don't.

CENTRAL KENTUCKY BLOOD CENTER

PRESTONSBURG STATION  
(Municipal Bldg.)

N. Lake Drive/Prestonsburg, Kentucky 41653



## Tired of Exercise?

# DON'T MOVE A MUSCLE!!

Now there's a way to maintain a fit trim body without embarking on a regular program of hard physical exercise! Lie down, relax, watch TV, etc. and feel your stomach, waist, hips, thighs, chest or bust being firmed, toned and strengthened for you, with absolutely NO EFFORT on your part!

How does it work?

Quite simply, by attaching special rubber pads over your muscles motor points, our unit (P-8 Professional) exercises your muscles while you relax. It makes them work in exactly the same way as normal exercise with approximately 900 healthy contractions in each 45 minute session.

If you would like to:

- Strengthen • Tone
- Tighten your muscles
- Increase local circulation
- Maintain a firmer figure

Come to The Home of Body Tone and find out about a whole new world of

"Effortless Exercise"

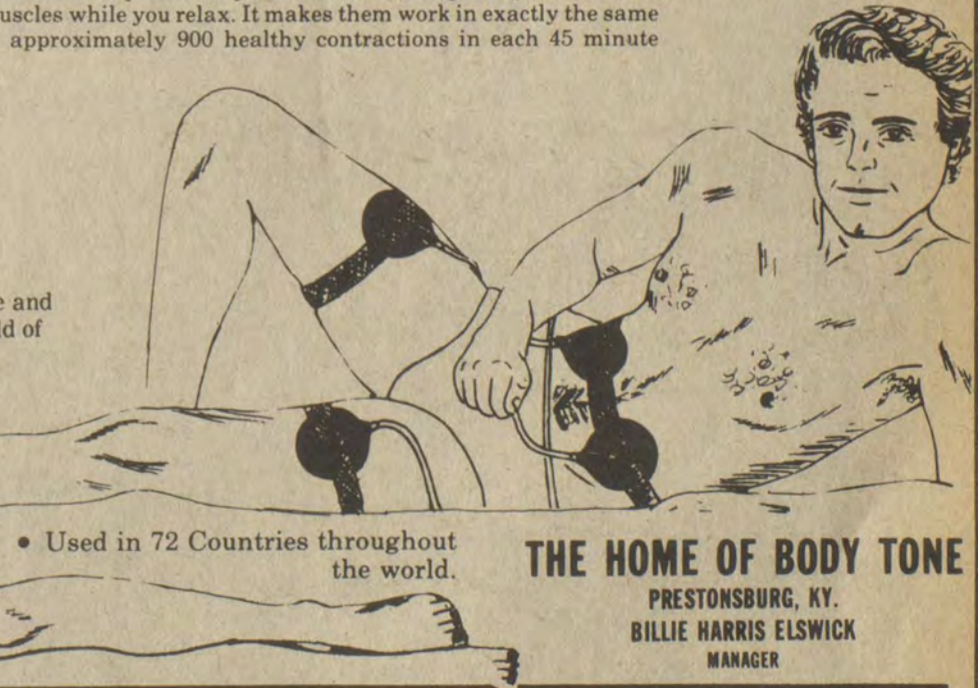
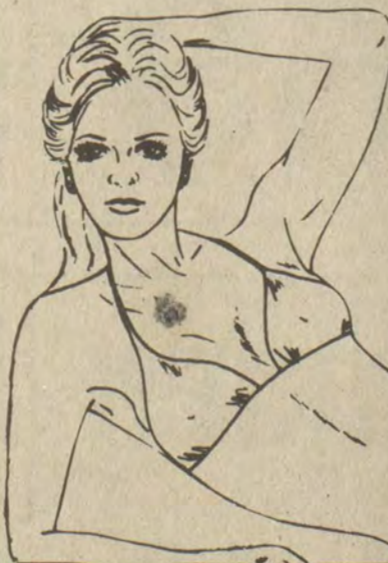

• Used in 72 Countries throughout the world.

THE HOME OF BODY TONE

PRESTONSBURG, KY.  
BILLIE HARRIS ELSWICK  
MANAGER

THE HOME OF BODY TONE WILL START TAKING APPOINTMENTS ON WEDNESDAY, APRIL 30, 1983, AND WILL BE OFFERING A SPECIAL THAT YOU DON'T WANT TO MISS, A ONE-TIME OFFER TO GET ACQUAINTED. JUST CUT OUT THE COUPON BELOW AND BRING IT WITH YOU. IT IS GOOD FOR ONE SESSION ON OUR P-8 PROFESSIONAL. OPEN MONDAY THRU SATURDAY.

\$5.00 ★ COUPON ★ \$5.00

GOOD FOR ONE SESSION ONLY  
ON OUR P-8 PROFESSIONAL

CALL FOR APPOINTMENT: THE HOME OF BODY TONE

South Lake Drive & Maple Avenue  
Prestonsburg, Ky. 41653

PHONE (606) 886-1220, 8 A.M.-7 P.M.

• ONE TO A CUSTOMER • OFFER EXPIRES APRIL 30, 1983 •

We will be offering, in addition to the relaxing P-8 exercise:  
• THE BODY WRAP • LEG TONE COMPRESSION MASSAGE  
• DIET PLUS PLAN...AND WE ARE IN THE PROCESS OF INSTALLING A HEX UNIT SUNTANNING BOOTH

For further information, call:

MARGARET HOLBROOK, Licensed Practical Nurse  
Assistant Manager of THE HOME OF BODY TONE  
PHONE (606) 886-1220, 8 a.m.-7 p.m.

# DAN-DEE SUN EASTER S

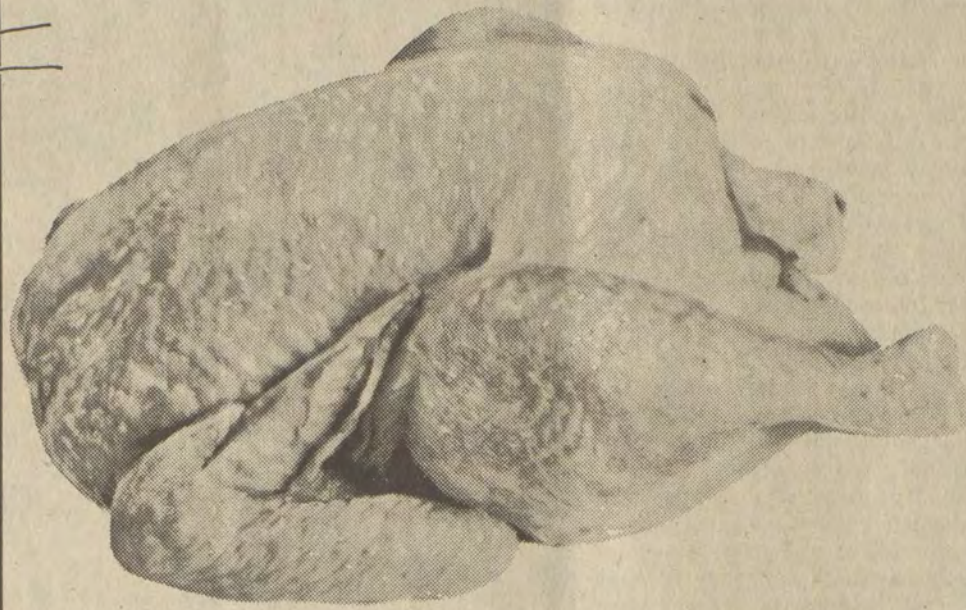

FRESH WHOLE FRYERS **39<sup>¢</sup>** LB.  
*LIMIT 3, WITH \$10 ORDER*

### FRESH FRYER PARTS

CHICKEN BREASTS **\$1<sup>29</sup>** LB.  
CHICKEN DRUMSTICKS **\$1<sup>09</sup>** LB.  
CHICKEN THIGHS **79<sup>¢</sup>** LB.  
WHOLE, CHICKEN LEGS **89<sup>¢</sup>** LB.



32-OZ. BTL. STOKELY TOMATO **CATSUP 99<sup>¢</sup>**

32-OZ. JAR KRAFT MAYONNAISE **\$1<sup>49</sup>**

MARTHA WHITE SELF-RISING FLOUR **\$3<sup>99</sup>** 25-LBS.

MARTHA WHITE SELF-RISING CORN MEAL **\$4<sup>99</sup>** 25-LBS.

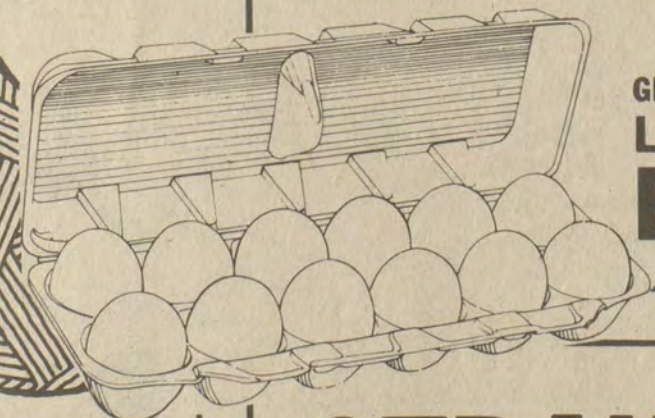

GRADE A LARGE EGGS **69<sup>¢</sup>** DOZEN



17-OZ. CANS

GREEN GIANT PEAS OR FRENCH STYLE/CUT GREEN BEANS **3/\$1**



17-OZ. CANS GREEN GIANT WHOLE KERNEL OR CREAM STYLE CORN **3/\$1**

ALL FLAVORS HYDE PARK ICE CREAM **\$1<sup>39</sup>** 1/2 GAL.



1-LB. QTRS. HYDE PARK MARGARINE **3/\$1**

### STRAWBERRIES



**\$1<sup>79</sup>** QUART

★ WE HAVE ONION SETS, FERTILIZER, AND SEED POTATOES!

PRICES IN EFFECT MARCH 30 THRU APRIL 5

KALE, MUSTARD, AND COLLARD GREENS **49<sup>¢</sup>** LB.

CALIFORNIA CELERY **39<sup>¢</sup>** STALK

CALIFORNIA HEAD LETTUCE **2/99<sup>¢</sup>**

GREEN CABBAGE **17<sup>¢</sup>** LB.

### wednesday

3/30/83

#### MORNING

9:00 **17** MOVIE: 'Blindfold' A New York psychiatrist gets involved in the tug of war between two opposing governments for the mind of a scientist. Rock Hudson, Guy Stockwell, Claudia Cardinale. 1966.

#### AFTERNOON

1:00 **17** MOVIE: 'Out of the Past' A young gas station owner, hiding his past, hesitates to marry a lovely young girl. Kirk Douglas, Jane Greer. 1947.

4:00 **13** **4** ABC After-school Special 'The Wave.' A school teacher's experiment in discipline demonstrates the susceptibility of German youth to Hitler's mind control. (R) (60 min.) [Closed Captioned]

#### EVENING

6:00 **3** **3** **6** **6** **13** **4**  
**57** **2** News  
**17** Andy Griffith  
**22** **5** **33** **11** 3-2-1, Contact

6:30 **3** **3** **57** **2** NBC News  
**8** **6** CBS News  
**13** **4** ABC News  
**17** Gomer Pyle  
**22** **5** Another Page  
**33** **11** Dr. Who

7:00 **3** **3** P.M. Magazine  
**8** **6** Tic Tac Dough  
**13** **4** People's Court  
**17** Carol Burnett  
**22** **5** **33** **11** MacNeil-Lehrer Report  
**57** **2** Hardy Boys/Nancy Drew

7:30 **3** **3** Lie Detector  
**8** **6** Family Feud  
**13** **4** Jeffersons  
**17** NBA Basketball: Atlanta at Philadelphia  
**22** **5** Kentucky Journal  
**33** **11** Business Report

8:00 **3** **3** **57** **2** Real People Tonight's show features two construction teams racing to build a house, a 92-year-old nun who runs an animal shelter and a sheriff who lives in the county jail. (R) (60 min.)

**8** **6** Bugs Bunny Special 'Bugs Bunny's Bustin' Out All Over.' Springtime surprises are in store for Bugs and Wile E. Coyote. (R)  
**13** **4** Thorn Birds Part 4  
**22** **5** **33** **11** American Journey Richard Reeves retraces the steps of Alexis de Tocqueville's 1831 journey across the U.S. (2 hrs.)

8:30 **8** **6** Fat Albert Easter Spec. Fat Albert and the Cosby kids give new life to the meaning of friendship. (R)

9:00 **3** **3** **57** **2** Facts of Life Tootie thinks she is no longer Natalie's best friend.

**8** **6** MOVIE: 'Scavenger Hunt' An eccentric millionaire sends his heirs on a wild scavenger hunt for the inheritance prize of \$200 million. Richard

Benjamin, Cloris Leachman, Robert Morley. 1979.

9:30 **3** **3** **57** **2** Taxi Alex reveals his eagerness to meet an old friend of Jim's.

9:45 **17** TBS Evening News

10:00 **3** **3** **57** **2** Quincy Quincy believes a female coroner's alcoholism has hurt her judgment on an apparent murder case. (R) (60 min.)

**22** **5** **33** **11** American Journey! The People's Response

11:00 **3** **3** **8** **6** **13** **4**  
**57** **2** News  
**17** Our Family Around the World

**22** **5** Business Report  
**33** **11** Dave Allen at Large

11:30 **3** **3** **57** **2** Tonight Show

**8** **6** Hart to Hart

**13** **4** Nightline

**22** **5** **33** **11** Sign Off

12:00 **13** **4** Last Word

**17** MOVIE: 'The Manipulator' A TV executive who manipulates his performers and his family, fakes a kidnapping to get publicity for his latest discovery. Stephen Boyd, Sylvia Koscina. 1972.

12:30 **3** **3** Late Night with David Letterman

**8** **6** MOVIE: 'The Ritz'

The original Broadway cast stars in this comedy about a gay bathhouse that's more like a madhouse. Rita Moreno, Jack Weston. 1976.

**57** **2** Sign Off

1:00 **13** **4** Six Million Dollar Man

1:30 **3** **3** NBC News Overnight

2:00 **8** **6** **13** **4** Sign Off

**17** MOVIE: 'Sensations of 1945' A dancing star resorts to novel means to obtain publicity. Eleanor Powell, Dennis O'Keefe, W.C. Fields. 1945.

2:30 **3** **3** Sign Off



### YOUNG AND OLD

Joining youngsters in their grade school classroom, George Burns provides humorous commentary on "Grandpa, Will You Run with Me?," a celebration of how the very young and very old appreciate and enjoy each other. The NBC special airs **SUNDAY, APRIL 3.**

CHECK LISTINGS FOR EXACT TIME

© 1983 Compulog

4:00 **17** MOVIE: 'Wicked Wife' A man whose wife hates the country is accused of her murder after a violent quarrel. Nigel Patrick, Beatrice Campbell, Moira Lister. 1955.

### thursday

3/31/83

#### MORNING

9:00 **17** MOVIE: 'Dark Victory' A spoiled socialite discovers she's dying of a brain tumor and packs a lifetime into one glorious summer. Bette Davis, George Brent, Geraldine Fitzgerald. 1939.

#### AFTERNOON

1:00 **17** MOVIE: 'Sergeant Ryker' An army sergeant is on trial for treason during the Korean conflict. Lee Marvin, Bradford Dillman, Vera Miles. 1963.

#### EVENING

6:00 **3** **3** **8** **6** **13** **4**  
**57** **2** News  
**17** Andy Griffith  
**22** **5** **33** **11** 3-2-1, Contact

6:30 **3** **3** **57** **2** NBC News

**8** **6** CBS News

**13** **4** ABC News

**17** Gomer Pyle

**22** **5** Dealing In Discipline

**33** **11** Dr. Who

7:00 **3** **3** P.M. Magazine

**8** **6** Tic Tac Dough

**13** **4** People's Court

**17** Carol Burnett

**22** **5** **33** **11** MacNeil-Lehrer Report

**57** **2** Appalachian Encounters

7:30 **3** **3** Lie Detector

**8** **6** Family Feud

**13** **4** Jeffersons

**17** Bob Newhart Show

**22** **5** Kentucky Considered

**33** **11** Business Report

**57** **2** That Nashville Music

8:00 **3** **3** **57** **2** Fame

**8** **6** Magnum, P.I.

An old friend of Magnum's turns out to be a small-time drug dealer. (60 min.)

**13** **4** Benson

**17** Undersea World of Jacques Cousteau

**22** **5** **33** **11** Sneak Previews

Co-hosts Neal Gabler and Jeffrey Lyons take a look at the movies 'Trenchcoat' and 'High Road to China.'

8:30 **13** **4** Condo

**22** **5** Arts Express

**33** **11** Good Neighbors

9:00 **3** **3** **57** **2** Gimme A Break

The Chief discovers that his brother's fiancée is a prostitute. (R)

**8** **6** Simon & Simon

The Simon brothers are hired to transport a 'giant' mental patient. (60 min.)

**13** **4** Too Close for Comfort

A visiting mother takes Andrew by mistake. (R)

**17** Cancer: The Winners

An uplifting look at how average Americans deal successfully with the disease. (60 min.)

**22** **5** **33** **11** Sign Off

12:00 **13** **4** Last Word

12:30 **3** **3** Late Night with David Letterman

**8** **6** MOVIE: 'McCloud: Show-down at Times Square'

McCloud resigns from the force after a dispute over his investigation into the disappearance of an Indian chief's son. Dennis Weaver, Don Meredith, Chief Dan George. 1975.

**17** MOVIE: 'Revenge of the Gladiators'

After freeing the emperor's daughter from barbarian kidnappers, the mighty gladiator is captured. Mickey Hargitay, Jose Greco, Renato Baldini. 1962.

**57** **2** Sign Off

1:00 **13** **4** Six Million Dollar Man

1:30 **3** **3** NBC News Overnight

2:00 **8** **6** **13** **4** Sign Off

2:30 **3** **3** Sign Off

**17** MOVIE: 'The Court Jester'

A circus clown gets involved with a band of outlaws trying to overthrow the king. Danny Kaye, Glynis Johns, Basil Rathbone, Angela Lansbury. 1956.

4:45 **17** Mission Impossible

**22** **5** **33** **11** Mystery

'The Limbo Connection.' Mark is suspicious of a clinic he has taken his wife to while the police are suspicious of Mark. (60 min.)

[Closed Captioned]

9:30 **3** **3** **57** **2** Cheers

Sam's older brother proposes marriage to Diane.

**13** **4** It Takes Two

**3** **3** **57** **2** Hill Street Blues Lt. Callitano sounds off about the department's indifference to Latino officers and Capt. Furillo's son disappears. (R) (60 min.)

**8** **6** Tucker's Witch

**13** **4** 20/20

**17** TBS Evening News

**22** **5** KET Schol. Challenge

**33** **11** Avengers

10:30 **22** **5** Writers' Workshop

11:00 **3** **3** **8** **6** **13** **4**  
**57** **2** News

**17** All in the Family

**22** **5** Business Report

**33** **11** Dave Allen at Large

11:30 **3** **3** **57** **2** Tonight Show

**8** **6** Quincy Quincy tries to demonstrate the need for a coroner in a new community. (R) (60 min.)

**13** **4** Nightline

**17** Cancer: The Winners

An uplifting look at how average Americans deal successfully with the disease. (60 min.)

**22** **5** **33** **11** Sign Off

12:00 **13** **4** Last Word

12:30 **3** **3** Late Night with David Letterman

**8** **6** MOVIE: 'McCloud: Show-down at Times Square'

McCloud resigns from the force after a dispute over his investigation into the disappearance of an Indian chief's son. Dennis Weaver, Don Meredith, Chief Dan George. 1975.

**17** MOVIE: 'Revenge of the Gladiators'

After freeing the emperor's daughter from barbarian kidnappers, the mighty gladiator is captured. Mickey Hargitay, Jose Greco, Renato Baldini. 1962.

**57** **2** Sign Off

1:00 **13** **4** Six Million Dollar Man

1:30 **3** **3** NBC News Overnight

2:00 **8** **6** **13** **4** Sign Off

2:30 **3** **3** Sign Off

**17** MOVIE: 'The Court Jester'

A circus clown gets involved with a band of outlaws trying to overthrow the king. Danny Kaye, Glynis Johns, Basil Rathbone, Angela Lansbury. 1956.

4:45 **17** Mission Impossible

## Movie Week

### SUNDAY

#### (NBC) SUNDAY NIGHT AT THE MOVIES

"LOVE IS FOREVER" (1983) Michael Landon, Moira Chen. The last Western journalist in post-war Laos attempts daring rescue of the woman he loves from brutal Pathet Lao captors.

### MONDAY

#### (ABC) MONDAY NIGHT MOVIE

"DIVORCE WARS" (1982) Tom Selleck, Jane Curtin. Divorce lawyer gets caught up in his own divorce proceedings.

### TUESDAY

#### (CBS) TUESDAY NIGHT MOVIES

"RETURN OF THE MAN FROM U.N.C.L.E." (1983) Robert Vaughn, David McCallum. The super-agents of the 1960s come out of retirement to tattle their arch-enemy, THRUSH.

### WEDNESDAY

#### (CBS) WEDNESDAY NIGHT MOVIE

"IN DEFENSE OF KIDS" (1983) Blythe Danner, Beth Ehlers. A dramatic look at the issue of child abuse and children's rights.



Blythe Danner stars as a lawyer and Beth Ehlers plays one of her clients — an abused child — in "In Defense of Kids," airing Wednesday, April 6 on "The CBS Wednesday Night Movies."

### SATURDAY

#### (CBS) SATURDAY NIGHT MOVIES

"MURDER ME, MURDER YOU" (1983) Stacy Keach, Tanya Roberts. Mickey Spillane's hardboiled private eye Mike Hammer takes off on a new adventure.

### friday

4/1/83

#### MORNING

9:00 **17** MOVIE: 'Wild and Wonderful'

A cognac-quaffing poodle gets his French mistress involved with an American musician. Tony

Curtis, Christine Kaufmann, Larry Storch. 1964.

**AFTERNOON**

1:00 **17** MOVIE: 'McHale's Navy' The nutty crew of a PT boat is involved in a horse race and some big betting. Ernest Borgnine, Joe Flynn, Tim Conway. 1964.

3:30 **22** **5** New Shapes in Education

**EVENING**

6:00 **3** **3** **8** **6** **13** **4**  
**57** **2** News  
**17** Andy Griffith  
**22** **5** **33** **11** 3-2-1, Contact

6:30 **3** **3** **57** **2** NBC News  
**8** **6** CBS News  
**13** **4** ABC News  
**17** Gomer Pyle  
**22** **5** Tony Brown's Journal 'Do Academic Standards Harm Black Athletes?'

7:00 **33** **11** Dr. Who  
**3** **3** P.M. Magazine  
**8** **6** Tic Tac Dough  
**13** **4** People's Court  
**17** Carol Burnett  
**22** **5** **33** **11** MacNeil-Lehrer Report  
**57** **2** Goins Brothers

7:30 **3** **3** Lie Detector  
**8** **6** Family Feud  
**13** **4** Jeffersons  
**17** Bob Newhart Show  
**22** **5** Comment on Kentucky  
**33** **11** Business Report  
**57** **2** Glen Campbell Show

8:00 **3** **3** **57** **2** Smurf Springtime Special  
**8** **6** Dukes of Hazzard Daisy falls in love with Boss Hogg's nephew. (60 min.)  
**13** **4** Baby Makes Five The blessed event for the Williamses turns out to be twins.  
**17** American Professionals  
**22** **5** **33** **11** Washington Week/Review

8:30 **3** **3** **57** **2** Family Circus Easter Dolly, Jeffy and Billy fear the Easter Bunny will hide their eggs in out of the way locations. (R)  
**13** **4** At Ease Col. Clapp's tattletale computer system is 'murdered.'  
**17** NBA Basketball: Atlanta at Chicago  
**22** **5** **33** **11** Wall Street Week

9:00 **3** **3** **57** **2** Knight Rider Michael Knight and the Knight 2000 help some cattle ranchers fend off a competitor who is trying to steal their water. (R) (60 min.)  
**8** **6** Dallas J.R.'s Cuban deal sets up a string of events involving Bobby, Pam, Sue Ellen and Holly. (60 min.)  
**13** **4** Renegades The Renegades search for a witness to a holdup. (60 min.)  
**22** **5** Enterprise  
**33** **11** Oppermanns  
**57** **2** Shroud of Turin  
**33** **11** Enterprise

10:00 **3** **3** **57** **2** Bare Essence Lady Bobbi becomes the prime murder suspect on a Mediterranean cruise. (60 min.)  
**8** **6** Mississippi  
**13** **4** ABC News Closeup 'Fight or Die.' Tonight's program features the successful growth of black trade unions in South Africa. (60 min.)  
**22** **5** Beyond Blindness



**NCAA FINAL**

Gary Bender (l) and Billy Packer will broadcast the NCAA basketball championship, live from Albuquerque, N.M., **SUNDAY, APRIL 4**, on CBS.

CHECK LISTINGS FOR EXACT TIME

© 1983 Compulog

**33** **11** Life On Earth 'Hunters and Hunted.' David Attenborough examines the hunters and the hunted in the animal kingdom. (R) (60 min.) [Closed Captioned]

10:45 **17** TBS Evening News

11:00 **3** **3** **8** **6** **13** **4**  
**57** **2** News  
**22** **5** Business Report

**33** **11** Dick's Half Hour

11:30 **3** **3** Tonight Show  
**8** **6** MOVIE: 'Hell River'

**13** **4** Nightline  
**17** MOVIE: 'Cocoanuts' This comedy musical is based on the George S. Kaufman stage success. The Four Marx Brothers, Mary Eaton, Oscar Shaw. 1929.

**22** **5** **33** **11** Sign Off  
**57** **2** Laugh Trax

12:00 **13** **4** Last Word

12:30 **3** **3** **57** **2** Late Night with David Letterman

1:00 **13** **4** Pentecost Today

1:30 **13** **4** Six Million Dollar Man  
**17** MOVIE: 'House of Wax'

2:00 **3** **3** NBC News Overnight  
**8** **6** **57** **2** Sign Off

2:30 **13** **4** Sign Off

3:00 **3** **3** News  
 3:30 **3** **3** Sign Off  
**17** MOVIE: 'That Hagen Girl'

**Tales**

**8** **6** Pandamonium  
**13** **4** Pac Man/Little Rascals/Richie Rich

**17** MOVIE: 'The Caddy' Jerry becomes Dean's golf teacher but a quarrel before the big match causes a riot ending their gold careers. Martin & Lewis, Donna Reed, Barbara Bates. 1953.

**33** **11** Fawlty Towers  
**3** **3** **57** **2** Smurfs

**8** **6** Meatballs & Spaghetti  
**33** **11** To the Manor Born

9:30 **8** **6** Bugs Bunny/Road Runner Show  
**33** **11** Butterflies

10:00 **13** **4** Scooby, Scrappy-Doo/ Puppy Hour  
**33** **11** Fall & Rise of R. Perrin

10:30 **3** **3** **57** **2** Gary Coleman Show  
**8** **6** The Dukes

**17** MOVIE: 'Spider-Man: Con Caper' Spider-Man, in his unending quest to thwart crime, takes on a convicted felon who plots to rob a bank. Nicholas Hammond, Robert Simon. 1978.

**33** **11** Let's Rock  
**3** **3** **57** **2** Incredible Hulk and Spiderman

**8** **6** Bugs Bunny/Road Runner Show  
**13** **4** Mork & Mindy/Laverne & Shirley/Fonz Hour

**22** **5** Interaction  
**33** **11** Survival

11:30 **17** MOVIE: 'Spider-Man: Curse of Rava' In this episode, Spider-Man takes on the leader of a cultist group that wants control of the country. Nicholas Hammond, Theodore Bikel. 1978.

**22** **5** Interaction

**13** **4** America's Top Ten  
**22** **5** American Gov't Survey

**33** **11** Washington Week/Review Paul Duke is joined by top Washington journalists analyzing the week's news.

**57** **2** Wrestling  
**3** **3** Flash Gordon  
**8** **6** New Fat Albert Show

**13** **4** American Bandstand  
**17** Mission Impossible  
**22** **5** American Gov't Survey

**33** **11** Wall Street

Week Louis Rukeyser analyzes the '80s with a weekly review of economic and investment matters.

1:00 **3** **3** Nashville Music  
**8** **6** Blackstar  
**22** **5** Everybody's Business  
**33** **11** Making It Count



**THE BLACK STALLION RETURNS**, from MGM/UA, Directed by Robert Dalva, screenplay by Richard Kletter and Jerome Kass. Starring Kelly Reno, Allen Goorwitz, Vincent Spano. Rated 'PG' ★ ★

By J.T. YURKO

When "The Black Stallion" premiered at the New York Film Festival a few years back, the film was quickly recognized as a success on many levels. The critics loved it, horse lovers loved it and kids (of all ages) loved it. Moreover, it showed that a children's film could be made with great care and intelligence and not be simple, saccharine or just plain sloppy.

The film was based on Walter Farley's novels about the Black Stallion. Since there are 16 of them, there was little doubt that a sequel was in the offing. So in this movie, the Black Stallion returns to the Sahara Desert, his original home.

The first film was lyrical, enchanting, exciting — everything a children's film should be. The first 45 minutes to an hour of the movie had virtually no dialogue, but the superb cinematography told a riveting tale of shipwreck and survival, and of the boy's love for the stallion.

"The Black Stallion Returns" wants to be what its predecessor was, but this particular horse opera falls flat.

**57** **2** Dr. Snuggles  
**3** **3** Blow Out at Billy Bob's  
**8** **6** Children's Film Festival  
**13** **4** Toyota Grand Prix  
**17** Pre-Season Baseball: Baltimore vs. Atlanta  
**22** **5** Everybody's Business  
**33** **11** Making It Count  
**57** **2** Journey to Adventure

2:00 **8** **6** To Be Announced  
**22** **5** Understanding Human Behav.  
**33** **11** Family Portrait  
**57** **2** Colonial Cup Steeplechase

2:30 **13** **4** Virgil Wacks Presents  
**22** **5** Understanding Human Behav.  
**57** **2** Baseball Preview Special

3:00 **8** **6** Fishing w/ Roland Martin  
**13** **4** Jimmy Houston  
**22** **5** Making It Count  
**33** **11** America: Second Century

3:30 **3** **3** Nashville Music  
**8** **6** NCAA Basketball Championship Tournament: The Final Four



**13** **4** Pro Bowlers Tour Coverage of the \$140,000 U.S. Open is presented from the Arena Lanes, Chicago, IL. (90-min.)

**22** **5** Making It Count

**33** **11** America: Second Century

**57** **2** NBC Sports: Ringside Today's program features a 12-round NABF middleweight championship bout between Andre 'Sugarman' Cooper and James 'Black Gold' Shuler. (60 min.)

4:00 **3** **3** This Week In Baseball  
**22** **5** GED Series  
**33** **11** Cosmos

4:30 **3** **3** Nabisco Dinah Shore Invitational  
**17** This Week In Baseball  
**22** **5** GED Series  
**57** **2** Challenge Match Fishing

5:00 **13** **4** Wide World of Sports  
**17** Wild World of Animals  
**22** **5** Firing Line  
**33** **11** Masterpiece Theatre 'Drake's Venture.'

**57** **2** Kentucky Afield

5:30 **17** Motorweek Illustrated  
**57** **2** Championship Fishing

**EVENING**

6:00 **3** **3** News  
**17** World Championship Wrestling  
**22** **5** Prestige I  
**57** **2** At the Movies

6:30 **3** **3** **57** **2** NBC News  
**13** **4** Dance Fever  
**3** **3** Dance Fever  
**13** **4** Solid Gold  
**22** **5** Sneak Previews

7:00 **33** **11** All Creatures Great and Small  
**57** **2** Jamboree

7:30 **3** **3** Capital Cities Special  
**22** **5** KET Schol. Challenge

8:00 **3** **3** **57** **2** Diff'rent Strokes

**8** **6** Wizards and Warriors Prince Erik scales the Cliffs of Death in order to stop Prince Dirk's new weapon. (60 min.)

**13** **4** T.J. Hooker Sgt. Hooker persuades a witness to help him catch some thieves. (R) (60 min.)

**17** MOVIE: 'Standing Tall' A small-time cattle rancher is harassed when he refuses to merge his property with that of a powerful

**saturday**

4/2/83

**MORNING**

5:15 **17** Nice People  
 5:45 **17** World/Large  
 6:00 **17** TBS Morning News

6:15 **13** **4** Farm Digest  
 6:30 **3** **3** Saturday Report

7:00 **3** **3** Andy Griffith  
**3** **3** Joy of Gardening  
**13** **4** CNN Headline News

**17** Between the Lines  
**33** **11** To Life!  
**57** **2** Jim Bakker

7:30 **3** **3** Bugs Bunny & Friends  
**8** **6** Viewpoint  
**17** Romper Room  
**33** **11** Decorative Painting

8:00 **3** **3** **57** **2** Flintstone Funnies  
**8** **6** Popeye/Olive Comedy Show  
**13** **4** Super Friends  
**17** Baseball Bunch  
**33** **11** Comedy Tonight

8:30 **3** **3** **57** **2** Shirt

## DIVORCE WARS

Tom Selleck plays a divorce lawyer in the process of getting divorced and Lara Swimmer is his daughter in the rebroadcast of "Divorce Wars: A Love Story," airing **MONDAY, APRIL 4** on "The ABC Monday Night Movie." The drama also features Jane Curtin as Selleck's wife.

CHECK LISTINGS FOR EXACT TIME

and ruthless rancher. Robert Forster, Linda Evans, Will Sampson. 1978.

**22 5** Life On Earth 'Hunters and Hunted.' David Attenborough examines the hunters and the hunted in the animal kingdom. (R) (60 min.) [Closed Captioned]

**33 11** MOVIE: 'Dr. Kildare's Crisis'

**8:30** **3 3 57 2** Silver Spoons Ricky and Derek investigate some rumors about a local 'bigfoot.' (R)

**9:00** **3 3 57 2** Mama's Family

**3 6** MOVIE: 'Rocky' A small-time boxer and street punk in Philadelphia battles against overwhelming odds to make something of himself. Sylvester Stallone, Talia Shire, Burgess Meredith, Burt Young. 1976.

**13 4** Love Boat The crew makes a decision regarding a landlady who's suing her tenant, a former student tells his professor some bad news and a man comes between a magician and his daughter. (60 min.) [Closed Captioned]

**22 5** Undersea World of Jacques Cousteau

**9:30** **3 3 57 2** Teachers Only

**33 11** MOVIE: 'Charlie Chan and the Red Dragon' 1946

**10:00** **3 3 57 2** Monitor

**13 4** Fantasy Island

**17** TBS Weekend News

**22 5** Mystery 'The Limbo Connection.'

**10:30** **33 11** Sports America

**11:00** **3 3** News

**13 4** ABC News

**17** Tush!

**22 5** Austin City Limits

**57 2** America's Top Ten

**11:15** **13 4** News

**11:30** **3 3 57 2** Saturday Night Live

**8 6** News

**13 4** Glen Campbell Music Show

**33 11** Sign Off

**12:00** **8 6** MOVIE: 'Moses' Part 5

**13 4** Laugh Trax

**17** MOVIE: 'Captain Newman, MD'

**22 5** Sign Off

**1:00** **3 3** MOVIE: 'The Desert Fox' Story of Field Marshal Rommel's defeat during W. W. II's African campaign. James Mason, Sir Cedric Hardwicke,

- 13 4** Evening at the Improv
- 57 2** Sign Off
- 2:00** **3 3** Movie Cont'd
- 13 4** Prog cont'd
- 2:30** **3 3** News
- 13 4** Sign Off
- 2:45** **17** MOVIE: 'Operation Secret' During WW II, a U.S. Marine takes on a dangerous mission at the risk of his own life. Cornel Wilde, Karl Malden, Steve Cochran. 1952.
- 3:30** **3 3** Sign Off



4/3/83

MORNING

- 5:00** **17** Seven Last Words
- 5:30** **17** Agriculture U.S.A.
- 6:00** **17** Week In Review
- 6:15** **13 4** Sign On
- 6:30** **3 3** TV Chapel
- 8 6** Better Way
- 13 4** Town Crier
- 7:00** **3 3** Gospel Singing Jubilee
- 8 6** Jerry Falwell
- 13 4** Roger Sparks Religion
- 17** World Tomorrow
- 33 11** Sesame Street
- 57 2** Time for Refreshing
- 7:30** **13 4** James Robison
- 17** It Is Written
- 8:00** **3 3** News
- 8 6** Day of Discovery
- 13 4** Old Time Gospel
- 17** Cartoon Carnival
- 22 5 33 11** Sesame Street
- 57 2** Gateway Gospel
- 8:30** **3 3** Oral Roberts
- 8 6** Rev. Leonard Repass
- 57 2** R.A. West Revival
- 9:00** **3 3** Music and the Spoken Word
- 8 6** Sunday Morning
- 13 4** What Does the Bible Say?

- 17** Lost In Space
- 22 5** Sesame Street
- 33 11** MOVIE: 'Whirlwind Horseman'
- 57 2** Sunday School
- 9:15** **22 5** Sesame Street
- 9:30** **3 3** Rex Humbard
- 13 4** Robert Schuller
- 57 2** Leonard Repass
- 10:00** **3 3** Kenneth Copeland
- 13 4** Rev. R.A. West
- 17** Lighter Side
- 22 5** Mr. Rogers' Neighborhood
- 33 11** Easter Messiah Festival
- 57 2** Big Creek Baptist
- 10:30** **8 6** Ernest Angley
- 13 4** Jimmy Swagart
- 17** MOVIE: 'Murder On the Orient Express' Intrigue, murder and exotic people travel on a train bound from Istanbul to Calais. Albert Finney, Lauren Bacall, Martin Balsam, Ingrid Bergman. 1974.
- 22 5** Electric

- 11:00** **3 3** Bill Dance Outdoors
- 22 5** Sesame Street
- 57 2** Jamboree
- 4:00** **3 3 57 2** Nabisco Dinah Shore Invitational Golf
- 22 5** Understanding Human Behav.
- 33 11** U.S. Chronicle
- 4:30** **8 6** CBS Sports Sunday Today's program features boxing and the Oxford-Cambridge Boat Race. (90 min.)
- 33 11** Report
- 4:45** **13 4** Wide World of Sports
- 5:00** **22 5** This Old House
- 33 11** Butterflies
- 5:30** **17** Jacques Cousteau
- 22 5** Woodwright's Shop
- 33 11** To the Manor Born
- 6:00** **3 3 8 6** News
- 13 4** ABC News
- 22 5** Magic of Decorative Ptng
- 33 11** Good Neighbors
- 57 2** Bill Francis Gardening
- 6:30** **3 3 57 2** NBC News
- 8 6** CBS News
- 13 4** Glen Campbell Music Show
- 17** Nice People
- 22 5** Shroud of Turin
- 33 11** Fawly Towers
- 3 3 57 2** Grandpa, Will You Run With Me? Tonight's program celebrates the relationship of the young and the old. Guest starring George Burns, Jack Albertson and Andy Gibb. (60 min.)
- 8 6** 60 Minutes
- 13 4** Pope and His Vatican Bill Blakemore hosts this rare behind-the-scenes look at Pope John Paul II. (60 min.)
- 17** Best of World Championship Wrestling
- 22 5** Life on Earth 'Life in the Trees.' David Attenborough examines the primates and how they live. (R)
- 33 11** Tony Brown's Journal 'Do Academic Standards Harm Black Athletes?'
- 7:30** **33 11** Were You There?
- 8:00** **3 3 57 2** MOVIE: 'Love is Forever' A Western journalist, the last reporter in post-war Laos, makes a daring long-distance rescue of the woman he loves. Micheal Landon, Moira Chen, Priscilla Presley. 1983.
- 8 6** Goodnight, Beantown A television

- 12:00** **3 3** At Issue
- 8 6** Championship Fishing
- 13 4** This Week with David Brinkley
- 22 5** Over Easy
- 57 2** Old Time Gospel
- 12:30** **3 3** Meet The Press
- 8 6** NCAA Championships Special
- 17** MOVIE: 'Girls! Girls! Girls! Elvis is chased by a bevy of beauties and can't decide which one he prefers. Elvis Presley, Stella Stevens, Laurel Goodwin. 1962.
- 22 5** Wall Street Week
- 57 2** Greatest Sports Legends
- 1:00** **3 3** Bowling
- 13 4** Biblical Viewpoint
- 22 5** Washington Week/Review
- 33 11** This Old House
- 1:30** **13 4** USFL Football: Teams to be Announced
- 22 5** Comment on Kentucky
- 33 11** GED Course
- 57 2** Al McGuire's NCAA Special
- 2:00** **3 3** Nashville Music
- 22 5** American Gov't Survey
- 33 11** MOVIE: 'Stand Up and Cheer' The President appoints a Secretary of Amusement whose duty is to change the national disposition from dark to light. Shirley Temple, Warner Baxter, Stepin Fetchit. 1934.
- 2:30** **3 3 57 2** SportsWorld Today's program features the CART Phoenix 150 and reports on the NCAA Basketball Tournament. (90 min.)
- 8 6** NCAA Women's Basketball Championship Coverage of the women's championship is presented from the Scope, Norfolk, VA. (2 hrs.)
- 3:00** **22 5** Everybody's Business
- 3:30** **17** MOVIE: 'Charlotte's Web' A beautiful spider, with the help of a greedy rat and a stuttering goose, keeps a runt pig from



## UNCLE RETURNS

Robert Vaughn (r) and David McCallum as Agents Solo and Kuryakin come out of retirement to battle their arch-enemy in "Return of the Man from U.N.C.L.E.," airing **TUESDAY, APRIL 5** on "The CBS Tuesday Night Movies." CHECK LISTINGS FOR EXACT TIME

©1983 Compulog

news show with sagging ratings hires a woman to co-anchor the news.

**13 4** Matt Houston Matt investigates an unscrupulous doctor. (60 min.)

**17** Nashville Alive

**22 5** All Creatures Great and Small

**33 11** Life on Earth 'Life in the Trees.' David Attenborough examines the primates and how they live. (R) (60 min.) [Closed Captioned]

**8:30** **8 6** Gloria Gloria organizes a protest in order to keep a night class.

**9:00** **8 6** Jeffersons

**13 4** MOVIE: 'The Sting' Two of the sharpest con-men in Chicago during the 20's put a complicated swindle over on an underworld kingpin. Paul Newman, Robert Redford, Robert Shaw. 1973.

**17** Week In Review

**22 5 33 11** Masterpiece Theatre 'Private Schulz.' Schulz is mistakenly recruited into the S.S. (60 min.) [Closed Captioned]

**9:30** **8 6** Newhart Kirk Devane's grandmother pays a surprise visit.

**10:00** **8 6** Trapper John, M.D. Gonzo goes up against the hospital's board of directors over slum housing. (60 min.)

**17** TBS Weekend News

**22 5** National Press Club

**33 11** David Susskind

**10:30** **17** Sports Page

**11:00** **3 3 8 6** News

**17** Jerry Falwell

**22 5** Sign Off

**33 11** Lawmakers Lawmakers reports on the weekly activities of Congress.

**11:30** **3 3** Saturday Night Live

**8 6** At The Movies

**33 11** Sign Off

**57 2** Games People Play

**11:45** **13 4** ABC News

**12:00** **8 6** Face the Nation

**13 4** Forum

**17** Open Up

**12:15** **13 4** Pentecost Today

**12:30** **3 3** Sign Off

**8 6** MOVIE: 'Death Policy' On vacation in England, an American woman marries a suspicious man and winds up fearing for her life. Barbara Feldon, Robert Powell, Jessie Evans. 1972

**12:45** **13 4** Jim Bakker

**1:00** **17** MOVIE: 'Dangerous Crossing' A bride's husband disappears from an ocean liner as soon as they set sail on their honeymoon. Jeanne Crain, Michael Rennie, Carl Betz. 1953.

**1:30** **57 2** Sign Off

**1:45** **13 4** Sign Off

**2:00** **8 6** Sign Off

**2:30** **17** MOVIE: 'Too Many Crooks' This film spoofs 'crime syndicate' films in the British tradition. Terry-Thomas, Brenda De Banzie, George Cole. 1959.

**4:15** **17** Mission Impossible

**ble**



MORNING

**5:00** **17** Varied Programs

**5:45** **13 4** Sign On

# INNER TUBE

By Steve K. Walz

**MORE PILOTS** — Paramount is being kept busy by the three major networks in the series development area. ABC has bought an unnamed pilot produced by Gary Marshall ("Happy Days") that focuses on two computer whizzes. There's also two sitcoms, "Good Girl" for ABC and "Another Ballgame." The latter will star Alex Karras and Susan Clark as foster parents to a child whose parents were killed.

Paramount is also pitching "CJ," the story of an orangutan, to ABC. CJ has been featured in Clint Eastwood's films. The most intriguing project for ABC from Paramount is "Feel the Heat," which deals with the relationship between an attractive district attorney and a gamely private eye. CBS has asked for "13 Thirteenth Avenue," a sit-com, while NBC has ordered "Little Shots," a "Little Rascals"-type comedy and "Cracker Brothers."

**BLOCKBUSTERS** — Sources say that next season will feature more epics for TV including "George Washington" for CBS and "Iwo Jima" for either ABC or NBC. "Iwo" would be at least 15 hours long and will be produced by Roger Corman, who wants Morgan Fairchild, Jane Seymour and Burt Lancaster to star.

Fresh from her less-than-inspiring work in "Winds of War," Ali MacGraw is starring opposite George C. Scott in CBS' "China Rose," the story of a man's search for his politically active son who disappeared in Red China during the Cultural Revolution.

NBC's sci-fi miniseries "V" featuring Faye Grant and Marc Singer will air the first week in May.

**FINAL EDITION** — Orion Pictures is trying to spin off series versions of its two forthcoming flicks, "Easy Money" with Rodney Dangerfield and "Lone Wolf McQuade" featuring Chuck Norris.

6:00 **3 3** Early Today  
**8 6 13 4** Jimmy Swaggart  
**17** TBS Morning News

6:30 **3 3** News  
**8 6** CBS Early Morning News  
**13 4** Assembly Echoes

6:45 **13 4** ABC News This Morning  
**33 11** Weather  
**3 3 57 2** Today  
**8 6** CBS Morning News

7:00 **13 4** Good Morning America  
**17** SuperStation Fun-time  
**33 11** Varied Programs

7:30 **17** I Dream of Jeannie  
8:00 **17** My Three Sons  
8:30 **17** Hazel

9:00 **3 3** Braun and Company  
**8 6** Beverly Hillbillies  
**13 4** Jim Bakker  
**17** Movie  
**33 11** Instructional Programs

9:30 **57 2** 700 Club  
**8 6** Here's Lucy  
10:00 **3 3 57 2** Facts of Life  
**8 6** New \$25,000 Pyramid  
**13 4** 700 Club

10:30 **3 3** Sale of the Century  
**8 6** Child's Play  
**57 2** Morning Stretch

11:00 **3 3 57 2** Wheel of Fortune  
**8 6** Price Is Right  
**13 4** Love Boat  
**17** Catlins

11:30 **3 3 57 2** Dream House  
**17** That Girl

**AFTERNOON**

12:00 **3 3** Battlestars  
**8 6 57 2** News  
**13 4** Family Feud  
**17** People Now With Bill Tush

12:30 **3 3** News  
**8 6** Young and the Restless  
**13 4** Ryan's Hope  
**57 2** Search For Tomorrow

1:00 **3 3 57 2** Days of Our Lives  
**13 4** All My Children  
**17** Movie

1:30 **8 6** As the World Turns  
2:00 **3 3 57 2** Another World  
**13 4** One Life to Live  
**33 11** Electric Company

2:30 **8 6** Capitol  
**33 11** Instructional Programs

3:00 **3 3 57 2** Fantasy  
**8 6** Guiding Light  
**13 4** General Hospital  
**17** SuperStation Fun-time

3:30 **33 11** Over Easy  
**17** Flintstones  
**22 5 33 11** Varied Programs

4:00 **3 3** Mr. Cartoon  
**8 6** Hour Magazine  
**13 4** Hawaii Five-O  
**17** Munsters  
**22 5** Sesame Street  
**33 11** Untamed World  
**57 2** Sha Na Na

4:30 **17** Leave It to Beaver  
**33 11** Mr. Rogers' Neighborhood  
**57 2** Sale of the Century

5:00 **3 3** M\*A\*S\*H  
**8 6** More Real People  
**13 4** Scooby Doo  
**17** Varied Programs  
**22 5** Mr. Rogers' Neighborhood  
**33 11** Sesame Street  
**57 2** Jim Bakker

5:30 **3 3** Barney Miller  
**8 6** Andy Griffith  
**13 4** Alice  
**17** Bewitched  
**22 5** Electric Company

**monday**

**4/4/83**  
**MORNING**

9:00 **17** MOVIE: 'Sleep, My Love' A woman's husband plots to drive her insane. Claudette Colbert, Don Ameche, Robert Cummings. 1948.

**AFTERNOON**

1:30 **3 3** Major League Baseball: Atlanta at Cincinnati

2:00 **17** Major League Baseball: Atlanta at Cincinnati

3:30 **33 11** Washington Week/Review

**EVENING**

6:00 **3 3 8 6 13 4**  
**57 2** News  
**17** Andy Griffith  
**22 5 33 11** 3-2-1, Contact

6:30 **3 3 57 2** NBC News  
**8 6** CBS News  
**13 4** ABC News  
**17** Gomer Pyle  
**22 5** Making It Count  
**33 11** Dr. Who

7:00 **3 3** P.M. Magazine  
**8 6** Tic Tac Dough  
**13 4** People's Court  
**17** Carol Burnett  
**22 5 33 11** MacNeil-Lehrer Report  
**57 2** Biblical Viewpoint

7:30 **3 3** Lie Detector  
**8 6** Family Feud  
**13 4** Jeffersons  
**17** Bob Newhart Show  
**22 5** In Search of a Winner  
**33 11** Business Report  
**57 2** Wild Kingdom  
**3 3 57 2** Love, Sidney

8:00 **8 6** Archie Bunker's Place Billie begins dating Gary's high school competitor.  
**13 4** That's Incredible!  
**17** MOVIE: 'A Star Is Born' An unknown girl rises to stardom and tragedy results in her personal life as her star continues to rise and that of her husband declines. Judy Garland, James Mason, Charles Bickford. 1954.  
**22 5 33 11** Great Performances 'Live from Lincoln Center: Luciano Pavarotti Sings with the New York Philharmonic; Zubin Mehta, Conductor.' Pavarotti, with the backing of the New York Philharmonic, sings some classic selections. (2 hrs., 30 min.)

8:30 **3 3 57 2** Family Ties  
**8 6** Foot in the Door Jonah finds a young swinger for a roommate.

9:00 **3 3 57 2** Prime Times Leslie Nielsen hosts this look at television programs of an earlier era. (60 min.)  
**8 6** NCAA Basketball Championship Coverage of the NCAA Basketball Championship final is presented from Albuquerque, NM.  
**13 4** MOVIE: 'The Divorce Wars: A Love Story' A candid and compassionate drama about a failing marriage and the tactics of divorce. Tom Selleck, Jane Curtin. 1982.

10:00 **3 3 57 2** Famous Lives Wayne Rogers hosts this celebrity in-

terview show that features talks with Tom Selleck, Stephanie Powers and Victoria Principal. (60 min.)

10:30 **22 5 33 11** Holocaust: Artists/Image Tonight's program is a tribute to Jewish artists who survived and perished during the Holocaust.

10:45 **17** TBS Evening News

11:00 **3 3 8 6 13 4**  
**57 2** News  
**22 5** Business Report  
**33 11** Dave Allen at Large

11:30 **3 3 57 2** Tonight Show Johnny's guests are Pete Fountain, Lee Trevino and William Demarest. (R) (60 min.)  
**8 6** Trapper John M.D. Trapper finds himself falling for the daughter of a friend. (R) (60 min.)  
**13 4** Nightline  
**17** Catlins  
**22 5** Sign Off  
**33 11** PBS Late Night  
**13 4** Last Word

12:00 **17** MOVIE: 'Teacher's Pet' A hard-boiled city editor becomes involved with a woman professor and turns into her star pupil. Clark Gable, Doris Day, Mammie Van Doren. 1958.

12:30 **3 3** Late Night with David Letterman David's guests are author Stephen Barry and Bob Sarlette. (60 min.)  
**8 6** MOVIE: 'Columbo: Death Lends a Hand' A private investigator blackmails his employer. Peter Falk, Ray Milland, Robert Culp. 1971.  
**33 11 57 2** Sign Off  
**13 4** Six Million Dollar Man

1:00 **3 3** NBC News Overnight  
**8 6 13 4** Sign Off  
**3 3** Sign Off  
**17** MOVIE: 'Forever Amber' A country girl attains success at the Court of Charles II, but forfeits the true lover she sought. Linda Darnell, Cornel Wilde, Richard Greene. 1947.

1:30 **3 3** NBC News Overnight  
**8 6 13 4** Sign Off  
**3 3** Sign Off  
**17** MOVIE: 'Forever Amber' A country girl attains success at the Court of Charles II, but forfeits the true lover she sought. Linda Darnell, Cornel Wilde, Richard Greene. 1947.

2:00 **8 6 13 4** Sign Off  
2:30 **3 3** Sign Off  
2:45 **17** MOVIE: 'Forever Amber' A country girl attains success at the Court of Charles II, but forfeits the true lover she sought. Linda Darnell, Cornel Wilde, Richard Greene. 1947.

3:00 **3 3** NBC News Overnight  
**8 6 13 4** Sign Off  
**3 3** Sign Off  
**17** MOVIE: 'Forever Amber' A country girl attains success at the Court of Charles II, but forfeits the true lover she sought. Linda Darnell, Cornel Wilde, Richard Greene. 1947.

3:30 **3 3** NBC News Overnight  
**8 6 13 4** Sign Off  
**3 3** Sign Off  
**17** MOVIE: 'Forever Amber' A country girl attains success at the Court of Charles II, but forfeits the true lover she sought. Linda Darnell, Cornel Wilde, Richard Greene. 1947.

4:00 **3 3** NBC News Overnight  
**8 6 13 4** Sign Off  
**3 3** Sign Off  
**17** MOVIE: 'Forever Amber' A country girl attains success at the Court of Charles II, but forfeits the true lover she sought. Linda Darnell, Cornel Wilde, Richard Greene. 1947.

4:30 **3 3** NBC News Overnight  
**8 6 13 4** Sign Off  
**3 3** Sign Off  
**17** MOVIE: 'Forever Amber' A country girl attains success at the Court of Charles II, but forfeits the true lover she sought. Linda Darnell, Cornel Wilde, Richard Greene. 1947.

5:00 **3 3** NBC News Overnight  
**8 6 13 4** Sign Off  
**3 3** Sign Off  
**17** MOVIE: 'Forever Amber' A country girl attains success at the Court of Charles II, but forfeits the true lover she sought. Linda Darnell, Cornel Wilde, Richard Greene. 1947.

5:30 **3 3** NBC News Overnight  
**8 6 13 4** Sign Off  
**3 3** Sign Off  
**17** MOVIE: 'Forever Amber' A country girl attains success at the Court of Charles II, but forfeits the true lover she sought. Linda Darnell, Cornel Wilde, Richard Greene. 1947.

6:00 **3 3 8 6 13 4**  
**57 2** News  
**17** Andy Griffith  
**22 5 33 11** 3-2-1, Contact

6:30 **3 3 57 2** NBC News  
**8 6** CBS News  
**13 4** ABC News  
**17** Gomer Pyle  
**22 5** To Be Announced  
**33 11** Dr. Who

7:00 **3 3** P.M. Magazine  
**8 6** Tic Tac Dough  
**13 4** People's Court  
**17** Carol Burnett

**tuesday**

**4/5/83**  
**MORNING**

9:00 **17** MOVIE: 'Marriage On the Rocks' A woman persuades her husband to take a trip to Mexico where they quarrel and get a quickie divorce. Frank Sinatra, Deborah Kerr, Dean Martin. 1965.

**AFTERNOON**

1:00 **17** MOVIE: 'Come and Get It' A logging mogul tries to woo the daughter of the woman he loved and left. Joel McCrea, Frances Farmer, Edward Arnold. 1936.

**EVENING**

6:00 **3 3 8 6 13 4**  
**57 2** News  
**17** Andy Griffith  
**22 5 33 11** 3-2-1, Contact

6:30 **3 3 57 2** NBC News  
**8 6** CBS News  
**13 4** ABC News  
**17** Gomer Pyle  
**22 5** To Be Announced  
**33 11** Dr. Who

7:00 **3 3** P.M. Magazine  
**8 6** Tic Tac Dough  
**13 4** People's Court  
**17** Carol Burnett



**TAXI**

Louie (Danny DeVito) is worried that his blind girlfriend (Murphey Cross) won't love him if an operation to restore her sight is successful in the "Louie and the Blind Girl" episode of NBC's "Taxi," airing **WEDNESDAY, APRIL 6**.  
 CHECK LISTINGS FOR EXACT TIME

© 1983 Compulog

7:30 **22 5 33 11** MacNeil-Lehrer Report  
**57 2** At the Movies  
**3 3** Lie Detector  
**8 6** Family Feud  
**13 4** Jeffersons  
**17** Bob Newhart Show  
**22 5** Kentucky Regional Rpt  
**33 11** Business Report

8:00 **57 2** Headwaters  
**3 3 57 2** A Team The A Team is hired to help a farmer get his produce to market. (60 min.)  
**8 6** Ace Crawford Ace finds himself in the center of a multi-million dollar con.  
**13 4** Happy Days A crybaby seeks revenge on the Fonzy. (R) [Closed Captioned]

8:30 **17** MOVIE: 'Hell In the Pacific' An American and a Japanese, stranded on a Pacific island, stalk each other but finally join forces to build a raft and escape to another island. Lee Marvin, Toshiro Mifune. 1969.  
**22 5 33 11** Nova 'Still Waters.' A year in the life of a beaver pond is examined. (R) (60 min.)

9:00 **13 4** Laverne & Shirley Laverne, facing the death penalty, hopes for a pardon. (R) [Closed Captioned]

9:30 **3 3 57 2** Remington Steele Remington's mentor and Laura's mother come for a visit. (60 min.)  
**8 6** MOVIE: 'Return of the Man From U.N.C.L.E.' Napoleon Solo and Illya Kuryakin come out of retirement to battle their arch enemy, THRUSH. Robert Vaughn, David McCallum, Patrick Macnee. 1983.

**13 4** Three's Company Jack dons a moustache to appeal to women. [Closed Captioned]

**22 5 33 11** American Playhouse 'Until She Talks.' The story of one woman's experience with the Grand Jury process is presented. (60 min.)

10:00 **13 4** MOVIE: 'Ryan's Four' A doctor takes over a hospital intern department where his son committed suicide due to the strain of the job. Tom Skerritt, Lisa Eilbacher, Dirk Blocker. 1983.

10:30 **3 3 57 2** St. Elsewhere A visiting Hungarian doctor is impressed with Dr. Craig

and the family of a dead man slaps Dr. Chandler with a lawsuit. (60 min.)

**17** TBS Evening News  
**22 5** Inside Story Special  
**33 11** Firing Line  
**3 3 8 6 13 4**  
**57 2** News  
**17** All In the Family  
**22 5** Business Report

11:00 **33 11** Dave Allen at Large

11:30 **3 3 57 2** Tonight Show Johnny's guest is Julio Iglesias. (60 min.)  
**8 6** Quincy Sam moves into action on an accused rapist. (R) (60 min.)  
**13 4** Nightline  
**17** Catlins  
**22 5** Sign Off  
**33 11** PBS Late Night  
**13 4** Last Word

12:00 **17** MOVIE: 'The Cossacks' The fire and fury of history's fiercest warriors from the Court of the Czar to the wild Crimean steppes.

12:30 **3 3** Late Night with David Letterman David's guests are Jay Leno and Jessica Harper. (60 min.)  
**8 6** MOVIE: 'McMillan & Wife: Murder by the Barrel' When Sally opens a barrel on moving day looking for her china, she finds a body instead. Rock Hudson, Susan Saint James, Kenneth Mars. 1971  
**33 11 57 2** Sign Off  
**13 4** Six Million Dollar Man

1:00 **3 3** NBC News Overnight

1:30 **8 6 13 4** Sign Off  
**3 3** Sign Off  
**17** MOVIE: 'China Clipper' A man trying to start Trans-Pacific flights is beset by love and danger. Pat O'Brien, Marie Wilson, Humphrey Bogart. 1936.

4:30 **17** Mission Impossible

**CBN CORNER**

**Winning against cancer**  
 by Kim Cooper

On April 4, the CBN Cable Network airs "Cancer: The Winners," a 60-minute special on how some Americans are coping with the disease.

The show is part of a nationwide effort by the National Cable Television Association (NCTA) and the American Cancer Society to show how three Americans have emerged winners after being stricken.

The show will exchange information that will benefit American families if someone they know eventually has to cope with cancer.

First Lady Nancy Reagan will appear on the show, discussing her recent bout with a cancer on her lip. American League umpire Bill Kunkel, talk-show host Rena Blumberg, and mountaineering guide Glen Exum focus on their battles with cancer and how they have led full lives since confronting their disease.

Cameras will go behind the plate with Kunkel as he calls balls and strikes just months after cancer surgery. Exum scales a mountain only a year after surgical treatment for cancer. Miss Blumberg talks about the book she authored after two years of chemotherapy and a mastectomy.

The idea for the cancer show came from Richard Loftus, a cable system operator in West Medway, Mass., who is also on the board of directors of the NCTA.

Loftus says that viewers learn that early detection and treatment save lives. The show is designed to uncover common untruths about cancer and explain how to combat the disease.

Kim Cooper is publicity director of the CBN Cable Network.

© 1983 Compulog

# SUPERMARKET'S SPECIALS!

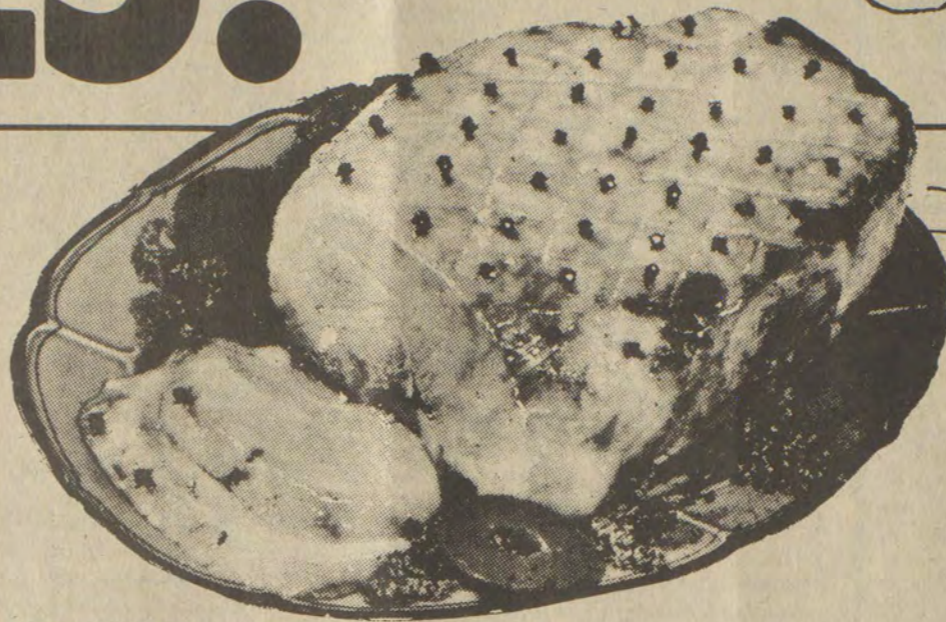

WILSON CORN KING  
CHUNK **89**¢  
BOLOGNA LB.

12-OZ. PKG.  
WILSON CORN KING  
WIENERS **89**¢

PLATTER STYLE  
SLICED **\$1 39**  
BACON LB.

USDA CHOICE  
RIB EYE **\$3 79**  
STEAK LB.

FISCHER'S  
FESTIVAL, BONELESS **\$1 69** LB. WHOLE  
**\$1 79** LB. HALF

SEMI-BONELESS HAM  
**\$1 29** LB. WHOLE **\$1 39** LB. HALF

24-OZ. LITE N' LIVELY  
COTTAGE CHEESE **\$1 49**

GAL. SIZE  
CLOROX BLEACH **89**¢



8-LBS. FISCHER'S  
LARD **\$3 89**

25-LBS. FISCHER'S  
LARD **\$8 99**

31-OZ. CAN  
SHOWBOAT CUT  
YAMS **69**¢

46-OZ.  
RED GOLD  
TOMATO JUICE **79**¢

HYDE PARK 12-PAK  
BROWN N' SERVE  
ROLLS **2/99**¢

ALL VARIETIES 11-OZ.  
BANQUET FROZEN  
DINNERS **79**¢

6-PAK  
HYDE PARK  
BISCUITS **\$1 39**

4-LB. BAG  
PINTO  
BEANS **89**¢

20-LB. BAG US NO. 1  
WHITE POTATOES

**\$1 89**

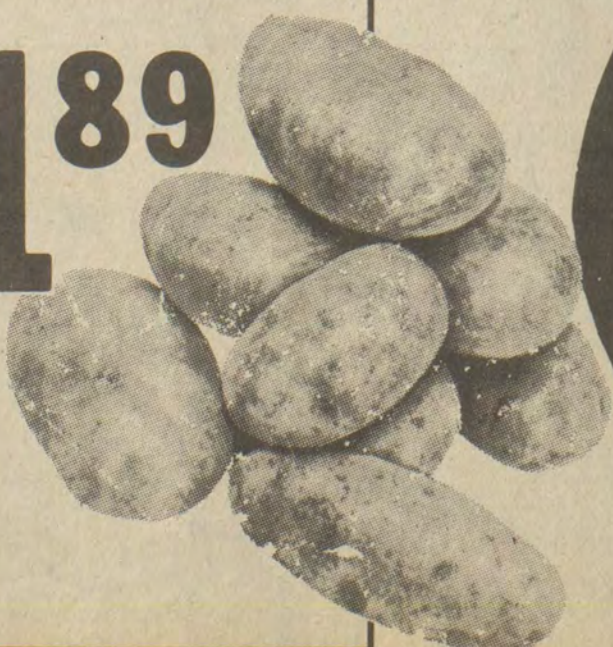

# DAN-DEE SUPERMARKET

PHONE 478-9696 STANVILLE

HOURS: 8 A.M.-9 P.M.  
SEVEN DAYS A WEEK

AMPLE  
PARKING

WEDNESDAY IS  
DOUBLE STAMP DAY!

FEDERAL  
FOOD  
STAMPS  
WELCOME

• NOT RESPONSIBLE  
FOR PRINTER'S ERRORS.







**William (Bill) Hall, Sr.**

William (Bill) Hall, Sr., 90, of Weeksbury, died Monday at his home, victim of an apparent heart attack.

Born March 20, 1893, he was a son of the late Miles and Cindy Hall. He was a retired miner, employed by the Inland Steel Company, and was a member of the Old Regular Baptist Church. His wife, Mary Belle Hall, preceded him in death.

Surviving are four sons, Clifton and Clarence Hall, both of Wheelwright, Miles B. Hall, of Cedarville, O., and Bill Hall, Jr., of Weeksbury; four daughters, Mrs. Betty Mullins, of Weeksbury, Mrs. Hilda Mae Ray, of Springville, O., Mrs. Lilly Mae Caudill, of Wheelwright, and Mrs. Maggie Hood, of Wabash, Ind., and several grandchildren and great-grandchildren.

Funeral services will be conducted at 10 a.m. Friday at the Joppa Regular Baptist Church at Melvin with ministers of the church officiating. Burial will be made in the Hall cemetery at Wheelwright under direction of the Merion Funeral Chapel.

**Burgess Compton**

Burgess Compton, 88, of Price, died Friday at the McDowell Appalachian Regional Hospital following a long illness.

A son of the late Will and Lou Ellen Compton, she was born September 13, 1894 and was a member of the Regular Baptist Church for 52 years. He helped to establish the Little Nancy Regular Baptist Church at Hi Hat and was a deacon for 45 years.

He is survived by his wife, Rhoda Jane Moore Compton; two sons, Omer Compton, of Price, and Ashland Compton, of Sesser, Illinois; two daughters, Mrs. Gertrude Rose, of Price, Mrs. Alice Mae Conley, of Mt. Vernon, Ill.; eight grandchildren and 10 great-grandchildren.

Services were conducted Sunday at 10 a.m. at the Little Nancy Regular Baptist Church with Regular Baptist ministers officiating. Burial was made in the Little cemetery at Price under direction of the Hall Funeral Home.

**Ival Green**

Ival Green, 61, of Dema, died March 22 at the University of Kentucky Medical Center following a short illness.

A retired welder, he was born October 27, 1921 and was a son of Lona Little Green, of Dema, and the late Jess Green.

In addition to his mother, he is survived by four brothers, James Green, of Pittsburg, Pa., Hiwatha Green, of Michigan City, Ind., Tarncey Green, of Paintsville, Cecil Green, of Sawyer, Mich., and one sister Mrs. Betty Jean Wells, of Franklin, Ohio.

Regular Baptist ministers officiated at services held Friday at the Hall Funeral Home Chapel with burial in the Turner cemetery at Dema.

**Green Jones**

Green Jones, 86, of Garrett, died Friday at his home following a prolonged illness.

Born May 5, 1896, he was a son of the late Daniel and Mandy Jones and was also preceded in death by his wife, Mary Anne Higgins Jones. He was a retired miner and was a member of the Stone Coal Regular Baptist Church at Garrett.

He is survived by one son, Raleigh Jones, of Bellefontaine, O.; five daughters, Mrs. Sylvania Tropp and Mrs. Cynthia Crawford, both also of Bellefontaine, O., Mrs. Zellman Bradley, of Russell Point, O., Mrs. Gerlia Calvender, of Sylvania, O., and Mrs. Joe Zella Prater, of Bellecenter, O.; 41 grandchildren and seven great-grandchildren.

Funeral services were conducted at 11:30 a.m. Monday at the Stone Coal Regular Baptist Church at Garrett with ministers of the church. Burial was made in the Sawyer cemetery at Hueysville under direction of the Merion Funeral Chapel.

**Sarah B. Johnson**

Sarah Bell Johnson, 85, of Dema, died March 23 at Our Lady of the Way Hospital following a short illness.

A member of the J.S. Bell Missionary Baptist Church at Topmost, she was preceded in death by her husband, Berlin Johnson in 1953. She was born November 7, 1898 in Floyd county and was a daughter of the late Gus and Sillar Johnson Little.

Survivors include four sons, Clarence Johnson, of Ypsilanti, Michigan, Albert Johnson, of Topmost, Berlin Johnson, Jr., of Wayland, and Fred Johnson, of Dema; four daughters, Diola Garrett, of Dover, Tenn., Verna Johnson, of Topmost, Zona Jameson, of Lakeland, Fla., and Frona Johnson, of Dema; one brother, Leonard Little, of Bevsinsville; one sister, Mary Darcus Thornsby, of Dema; 30 grandchildren and 41 great-grandchildren.

Funeral services were conducted at 11 a.m. at the J.S. Bell Missionary Baptist Church with Rev. Glen Noe officiating. Burial was made in the family cemetery at Topmost under direction of the Hall Funeral Home.

**Obituaries**

**Kinnel L. Mosley**

Kinnel L. Mosley, 60, of Wheelwright, died Wednesday, March 23, at Central Baptist Hospital in Lexington.

He was a son of the late Charles W. and Melvina Newsome Mosley and was born October 19, 1922 in Drift. His first wife, Edna Ruth Reedy, preceded him in death in 1963. He was a retired miner, a member of the Joppa Old Regular Baptist Church in Melvin for eight years, a member of the U.M.W.A. and served with the United States Army during World War II.

He is survived by his second wife, Mrs. Mary Louise Moore Mosley; three sons, Dennis Lee and Gary Joseph Mosley, of Maroa, Illinois, and Fredrick Paul Mosley, of Ypsilanti, Mich.; one daughter, Mrs. Katherine Renee Witty, of Livonia, Mich.; seven step-daughters, Mrs. Dorothy Newman, of Grethel, Mrs. Linda Sue McCoy, Mrs. Brenda Kaye Penix, Mrs. Beverly Scott, and Mrs. Kimberly Gay Little, all of Wheelwright, Mrs. Anna Rose Jenkins, of Bridgman, Mich., and Mrs. Carol McGlothan, of Martin; two brothers, Clyde Mosley, of Weeksbury, and Vallis Mosley, of Peoples, Ohio, and 18 grandchildren.

Funeral services were conducted Saturday at 10 a.m. at the Joppa Old Regular Baptist Church at Melvin with Regular Baptist ministers officiating. Burial was made in the Little cemetery at Wheelwright under direction of the Hall Funeral Home.

Pall bearers were Dennis Lee, Gary Joseph, and Fredrick Paul Mosley, Carmel Newman, William Jenkins, and Keith Penix.

**Sue Ellen Banks Harris**

Mrs. Sue Ellen Banks Harris, 42, of Melvin, died Sunday at the McDowell Appalachian Regional Hospital following a long illness.

Born September 24, 1940, she was a daughter of Dewey and Polly Johnson Banks, of Weeksbury.

In addition to her parents, she is survived by her husband, Ballard Harris; three sons, Ron Doug, Curtis Delmar Johnson, and Robert Harris, all of Melvin; one brother, Elmer Banks, of Cadillac, Mich.; three sisters, Mrs. Sarah Jo Hamilton, Mrs. Joan Isaac, and Mrs. Patty Sisco, all of Weeksbury.

Funeral services will be conducted at the residence at 10 a.m. today (Wednesday) by the Revs. Louis Ferrari and Phillip Lucas. Burial will be made in the Johnson cemetery at Virgie under direction of the Merion Funeral Chapel.

**Victor Lee Greer**

Former Wheelwright resident, Victor Lee Greer, 66, of Mt. Vernon, Illinois, died March 22 at his home of a sudden illness.

Born January 13, 1917 in Myra, he was a son of the late Andrew and Hattie Greer and was preceded in death by his wife, Ruth Flannery Greer, in 1978. He was a retired mine foreman for Inland Steel.

He is survived by a son, Dan Greer, of Ashland; one daughter, Mrs. Marsha Arnold, of Louisville; five brothers, Cecil Greer, of Clintwood, Va., Ralph Greer, of Portsmouth, Oh., Carl Greer, of Myra, Gene and Lloyd Greer, both of Pikeville; five sisters, Mrs. Ruth Curry, of Sarsota Beach, Fla., Mrs. Marie Perry, of Ashland, Mrs. Leone Bumgardner, of LaPorte, Ind., Mrs. Patty Ricketts, of Coburn, Va., Mrs. Phyllis Reznick, of Marion, Ohio, and three grandchildren.

Father Jack Weise officiated at services held Friday at 11 a.m. at the Hall Funeral Home Chapel and burial was made in the Flannery cemetery at Martin.

**Ora Long Cheek**

Mrs. Ora Long Cheek, 85, of Wayland, died Saturday at the Riverside Manor Nursing Home, here, following a long illness.

Born December 7, 1897 in Morgan county, she was a daughter of the late O.C. and Alice Victoria Chaney Long. She was the widow of Adam Ernest Cheek.

She is survived by one grandson, Steven Dale Creek, and one great-granddaughter, Sarah Cheek, both of Denver, Colorado.

Funeral services were conducted at 2 p.m. yesterday (Tuesday) in the chapel of the Merion Funeral Home by the Rev. Bob Martin, and burial was made in the Salem cemetery at Buskirk.

**Nancy Lynn Ward**

Mrs. Nancy Lynn Ward, 82, of Hager Hill, died Monday morning, March 21, at the Mountain Manor Nursing Home, here.

Born December 27, 1900 in West Virginia, she was a daughter of the late Charles A. and Alice York Powers. She was married to William Ward, who preceded her in death in 1961. She was a member of the Mayo United Methodist Church of Paintsville.

Surviving are two daughters, Mrs. Nancy Lynn Brugh, of Paintsville, and Mrs. Alice Conley, of Van Lear; one son, William Ward, Jr., of Lexington; eight grandchildren and three great-grandchildren.

Funeral services were conducted at 2 p.m. Wednesday, March 23, at the Mayo United Methodist Church by the Revs. Lindsey Davis and Fred Wyles. Burial was made in the Wade cemetery at Hager Hill under direction of the Preston Funeral Home.

**Nollie Mayo Akers**

Nollie Mayo Akers, 85, of Martin, died Monday at the Riverview Manor Nursing Home following a long illness.

Preceded in death in 1957 by her husband, Kessie Akers, she was a member of the Little Salem Baptist Church for 40 years and was a daughter of the late Parker and Fannie Mayo. She was born November 25, 1898 in Martin.

She is survived by one son, Rudolph Akers, of Martin; two daughters, Mrs. Beatrice Patton, of Whitestown, Ind., and Mrs. Aline Scarberry, of Martin; three brothers, John and Billy Mayo, both of Martin, and Martin Mayo, of Estill; two sisters, Mrs. Nora Begley, of Maytown, and Mrs. Jenny Arrington, of Martin; 19 grandchildren and 35 great-grandchildren.

Services will be conducted at 10 a.m. tomorrow (Thursday) at the Hall Funeral Home Chapel with Regular Baptist ministers officiating and burial will be made in the Roberts cemetery at Martin.

**Gomer R. Martin, Sr.**

Gomer R. Martin, Sr., 90, of Drift, died Monday at the McDowell Appalachian Regional Hospital following a short illness.

Born December 18, 1892 in Drift he was a son of the late Alex and Melvina Turner Martin. He was a retired postal employee, a coal operator, and member of the Salisbury United Methodist Church at Printer.

Survivors include his wife, Golda Martin, of Drift; two sons, Gomer Martin, Jr., of Lexington, and Harry Martin, of Drift; five grandchildren and two great-grandchildren.

Funeral services will be conducted today (Wednesday) at 11 a.m. at the Hall Funeral Home chapel with ministers of the church officiating. Burial will be made in the family cemetery at Drift.

**Liza A. Cook**

Mrs. Liza Ann Cook, 91, of McDowell, died Thursday at the McDowell Appalachian Regional Hospital following an extended illness. Her husband, Seland Cook preceded her in death in 1935.

She was born May 30, 1891 and was a daughter of the late Hiram and Martha Sweeney Isaac. She was a member of the Providence Old Regular Baptist Church for more than 40 years.

Survivors include a son, Sherman Cook, and a daughter, Mrs. Marie Stumbo, both of McDowell; one sister, Mrs. Sophia Burke, of Greenup county; three grandchildren and two great-grandchildren.

Funeral services were conducted Saturday at 10 a.m. at the Old Beaver Regular Baptist Church at Minnie with ministers of the church officiating. Burial was made in the Lucy Hall cemetery at McDowell under direction of the Hall Funeral Home.

**Carrie Ryan Holcomb**

Mrs. Carrie Ryan Holcomb, 88, of Cape Coral, Fla., formerly of Prestonsburg and Pikeville, died last Thursday in a Cape Coral hospital.

A former school teacher, she was born April 16, 1894 in West Virginia, a daughter of the late Robert and Carolyn Miller Ryan. She was a member of Broadmoor Baptist Church in Baton Rouge, La. Her husband, Howard Holcomb, who died in 1972, was a drilling contractor in the gas fields of this area for many years.

Surviving are two sons, Robert Holcomb, of Cape Coral, Fla., and Eugene H. Holcomb, of Baton Rouge, La.; eight grandchildren and ten great-grandchildren.

Funeral services were conducted at 2 p.m. Monday in the chapel of the Justice Funeral Home in Pikeville, by Bill Ford, the officiating minister and burial was made in the Johnson Memorial Park, there.

Pallbearers were James E. Holcomb, Philip Holcomb, Robby Holcomb, Scott Holcomb, Danny M. Heaqa and Gene H. Boyd.

Testicular cancer is the leading cancer among young men 15-34, and it's highly curable if found early. Learn self-examination. Three minutes a month could save your life. Call the Cancer Hopeline toll free from 9-5 weekdays at 1-800-4-CANCER.

**In Memory**

Danese Thornsby Shepherd



One year is past and now you're gone Far from us, we're all alone. We miss your laugh, your sparkling eyes. It's hard to break those family ties. But you've gone on, and you've found God. And to all of us that means a lot. We miss you still so very much. We miss your warm and gentle touch. Just being around you every day Blessed our lives in many ways: To call you on the telephone. To know that you were always home. But we remember the good times still. And I know we always will. We love you Danese, and don't forget. To let God know that we're here yet.

Sadly missed by  
Mom, Dad, Brothers and Sisters

**SUDDEN INFANT DEATH**  
SIDS or Sudden Infant Death Syndrome is not a new disease; it has been around hundreds of years, but has not received much attention until recently. SIDS is a disorder which causes from 6,000 to 7,000 infants deaths in the United States annually.

There is no way at the present time to prevent SIDS, but with more research it is hoped that more preventive measures will develop. There are certain children who are determined to be a risk for SIDS, and these children are watched closely, sometimes monitored by machines, although this is not really a preventive measure.

There will be a SIDS workshop at Prestonsburg Community College, April 6, from 8:30 until 3:30. The workshop is open to nurses, emergency room personnel, mental health counselors, funeral directors and ministers. If you have a question concerning the workshop, call the Floyd County Health Department at 886-2788.

This workshop has been planned by the Kentucky Cabinet for Human Resources, Department for Health Services, Division for Maternal and Child Health in Frankfort; the Social Services Department at Highlands Regional Medical Center and the Floyd County Health Department.

**SANDY VALLEY MONUMENT**  
& BUILDING STONE CO., Inc.  
874-2273 • ALLEN, KY  
"THE AREA'S OLDEST ESTABLISHED MONUMENT FIRM."

**BEST QUALITY MEMORIALS**  
QUICK, EFFICIENT SERVICE AND INSTALLATION  
SEE OUR LARGE DISPLAY OF COLORED & GRAY GRANITES LOCATED ON OLD U.S. 23 IN NEW ALLEN

**IN MEMORIAM**

**In Memory of Cildrea Wells**  
I loved her too! Cil is a memory, I'll never lose.  
Cil was strong and always cheerful. She could find good in all people and things.  
I try to think of her, not as she is now, but as she was, always a smile.  
I miss her as all that knew her do. I was lucky to have the kind of friendship we shared.  
There will always be a place in my heart for her.  
Written by a school friend.  
It has been one year 29th day of this month, Cildrea passed away. I pray she will meet me by the Pearly gates.  
Written by her mother.

There will be 13,600 new cases of cancer in Kentucky in 1983. What can you do? Call the Cancer Hopeline toll free 9-5 weekdays at 1-800-4-CANCER.

**RUMMAGE SALE**  
**FRIDAY & SATURDAY OPENS AT 9 A.M.**  
**AT THE DOTSON CHURCH BEHIND THE FLEA MARKET ON THE MTN. PARKWAY.**

**REVIVAL**

**Saturday, April 9 until Sunday, April 17**  
At the  
**Daniels Creek Baptist Fellowship Church of God**  
6:30 P.M. EACH EVENING  
Everyone Welcome  
Pastor, Rev. Rudolph Lewis

For bus transportation, call 874-2798, 874-3722, 874-9872 or 285-9967

3-30-21

**CHICKEN 'N DUMPLING DINNER**  
**SATURDAY, APRIL 9—11 A.M. TO 4 P.M.**  
**OLD BEAVER CHURCH LUNCHROOM**  
Minnie, Ky.

Tickets, \$3, may be purchased from members or at door. Proceeds will be used to brick church. All donations and contributions are greatly appreciated. Sponsored by Old Beaver Church.

3-30-21

**The First United Methodist Church**  
of Prestonsburg, Ky.

Presents  
**Charles W. Colson Luncheon**

April 15, at 12 Noon

In The Fellowship Hall • \$4.00 Per Plate  
The Public is Invited

3-30-31

**COMMUNION & FOOT-WASHING SERVICE**  
**AT AUXIER FREE WILL BAPTIST CHURCH**  
**6 P.M., THURS., MAR. 31**

**TRINITY PENTECOSTAL CHURCH OF GOD**  
WEST PRESTONSBURG, KY.  
WILL BE SHOWING THE FILM "BURNING HELL"  
APRIL 1 AT 6 P.M.

—ALSO—  
**REVIVAL—APRIL 1, 2, & 3**  
BEGINNING 7 P.M. NIGHTLY  
EVANGELIST OLIVER TOLLIVER OF BATON ROUGE, LA.  
EVERYONE WELCOME

**EASTER**  
AT  
**FIRST UNITED METHODIST CHURCH**  
60 S. ARNOLD AVE., PRESTONSBURG, KY.  
DR. TED NICHOLAS, Minister

7:00 A.M. SUNRISE SERVICE, REV. TAYLOR BIGGS PREACHING. AMPHITHEATRE.  
9:45 A.M. SUNDAY SCHOOL  
11:00 A.M. EASTER MORNING SERVICE. DR. TED NICHOLAS, PREACHING.

• RHYTHMIC CHOIR • CHANCEL CHOIR • WESLEY BELL CHOIR  
• REBECCA HAYWOOD, SOLOIST  
NO EVENING SERVICE

**Easter Services**  
Watergap Freewill Baptist Church  
April 3



SUNRISE SERVICE..... 6:00 A.M.  
MORNING WORSHIP... 11:00 A.M.  
The Watergap Choir will present the Cantata, "Then Shall We See Him"  
EVENING WORSHIP..... 7:00 P.M.  
The play, "Behold, the Bridegroom Cometh", will be presented  
This is a spiritual experience you will not want to miss.  
WE INVITE EVERYONE TO JOIN WITH US IN CELEBRATING THIS JOYOUS TIME OF VICTORY FOR ALL CHRISTIANS.

The first federal legislation regulating the hours of workers in the private sector was passed in 1907. The measure prohibited trainmen from working longer than 16 consecutive hours, according to a publication of the U.S. Department of Labor.

# REVIVAL

**VOGEL DAY  
METHODIST CHURCH  
HAROLD, KENTUCKY**

**APRIL 4-10  
7 P.M. NIGHTLY**

**WITH REV. ALLAN MORAN  
OF SOMERSET, KY.**

**SPECIAL SINGING  
YOU'RE INVITED  
ROY REEVES, PASTOR**



REV. ALLAN MORAN

## PRESTONSBURG CHURCH OF GOD

(Goble-Roberts Addition)

Sunday School.....10 a.m.  
Sunday morning worship.....11 a.m.  
Wednesday Night  
Bible Study.....7 p.m.

Pastor, the Rev. Truman A. Hill

## Highland Avenue Freewill Baptist Church

**SUNDAY**  
Sunday School.....10 a.m.  
Worship Service.....11 a.m.  
Evening Service.....6 p.m.  
**WEDNESDAY**  
Prayer Meeting.....7 p.m.  
CLIFFORD H. AUSTIN, Pastor

## DRIFT PRESBYTERIAN CHURCH

**WORSHIP SERVICE  
9:30 A.M.  
SUNDAY SCHOOL  
10:45 A.M.**  
REV. TIMOTHY D. JESSEN, Pastor

You Are Invited  
To the  
**First Presbyterian Church**  
North Lake Drive

Maudy Thursday Communion...7 p.m.  
Easter Worship.....11:15 a.m.  
Church School.....10:00 a.m.

REV. TIMOTHY D. JESSEN  
Pastor

## COMMUNITY UNITED METHODIST CHURCH

710 Burke Ave.,  
Prestonsburg, Ky.

"The Church Where Exciting  
Things Are Happening"

Sunday School.....10 a.m.  
Morning Worship.....11 a.m.  
Evening Worship.....7 p.m.  
Wednesday Worship.....7 p.m.

Taylor L. Biggs, Pastor  
Phone: 886-8087

## FIRST ASSEMBLY OF GOD

West Prestonsburg, Ky.

WADE MARTIN HUGHES  
Pastor  
Sunday School.....9:45 a.m.  
Morning Worship.....11 a.m.  
Evening Worship.....7 p.m.  
Wednesday Prayer Study...7 p.m.

## The Martin Freewill Baptist Church Presents The Play Called, "Heaven"

**April 3 at 7 p.m.**

Everyone is invited to come and  
see this beautiful play.

Pastor Paul Joseph

## CATHOLIC CHURCHES Of Floyd County

Welcome You

St. Theodore, Prestonsburg  
7 p.m., Sat; 11 a.m. Sun.

St. Juliana, Martin  
5 p.m. Sat.; 9 a.m. Sun.

**RADIO PROGRAMS**  
Sun.—WMDJ Martin.....11:05 a.m.  
Sun.—WDOC-FM Prestonsburg...11:00 a.m.  
Wed.—WDOC Prestonsburg.....10:55 a.m.  
Fri.—WRLV Salyerville.....7:50 a.m.

Pastor: Father Ralph Beiting  
285-3254

## Southern Baptist

## FIRST BAPTIST CHURCH

McDowell, Ky.

Sunday School.....9:45 a.m.  
Morning Worship.....11 a.m.  
Evening Worship.....6 p.m.  
Wednesday  
Prayer Meeting.....7 p.m.  
H. Bailey Sadler, Pastor  
Visitors Expected

## TRINITY PENTECOST CHURCH OF GOD WEST PRESTONSBURG

Sunday  
Sunday School.....10:30 a.m.  
Evening Service.....6 p.m.

Wednesday  
Midweek Youth Service—  
Danny & Sabrina Shepherd,  
leaders.....7 p.m.

Friday  
Evening Service.....7 p.m.

Pastor, DON SHEPHERD

## MAYTOWN UNITED METHODIST CHURCH

A church where ex-  
citing things are hap-  
pening.

Morning Worship.....9:30 a.m.  
Sunday School.....10:45 a.m.  
Youth Group.....4:30 p.m.  
Evening Worship.....6:00 p.m.

Come and grow with us!  
Weyman McGuire Pastor  
358-4419

## SPECIAL SERVICES

AT ALLEN UNITED  
METHODIST CHURCH

•The choir, under direction of Carol Jo  
Collins will present "Easter Cantata  
Alive", Sunday morning, at the 11  
o'clock worship services  
•Communion service Thursday at 7  
p.m. •Holy Week evening services will  
continue thru the week.

## OLD FASHIONED FOOTWASHING SERVICE

AT

## BONANZA FREE WILL BAPTIST CHURCH

THURS., MARCH 31, 7 P.M.

GUEST SPEAKER, BRO. JAMES HARMON

SPECIAL SINGING • EVERYONE WELCOME

ELDER BILL CAMPBELL, PASTOR

## LOOKING FOR SOMETHING DIFFERENT?

Attend Services At The

## FIRST CHURCH OF GOD

(Little Paint) 1/2 mile off Route 1428

Between Prestonsburg & East Point, Where

"THE DIFFERENCE IS WORTH THE DISTANCE"



ROY L. TINCHER, Pastor

SUNDAY SCHOOL.....10:00 a.m.  
MORNING WORSHIP.....10:45 a.m.  
YOUTH SERVICE.....7:00 p.m.  
EVENING WORSHIP.....7:30 p.m.  
BIBLE STUDY (WED.).....7:00 p.m.

(NURSERY PROVIDED)

Phone 886-3319

Radio WQHY-FM 95.5  
8-8:15 A.M., Mon.-Fri.

## "Old-Time Morals Baptist History"

From Colonial days to the present,  
also includes valuable genealogy.  
In printed volume or on tape, same  
price

\$6, postpaid

Mail orders to:  
R. B. MAYNARD  
c/o James H. Blackburn  
Box 27D, McCombs, Ky. 41545  
3-16-81-pd.

You have a Special Invitation  
To Worship With Us at the

## BONANZA FREE WILL BAPTIST CHURCH

(Abbott Road)

Sunday School.....10:00 a.m.  
Morning Worship.....11:00 a.m.  
Prayer and Bible Study 7:00 p.m.  
(each Wed.)

Sunrise Service.....5:30 a.m.  
Sunday, April 13

BILL CAMPBELL, Pastor

## FIRST UNITED METHODIST CHURCH

60 So. Arnold Ave., Prestonsburg

Dr. Ted Nicholas, Minister

Sunday School.....9:45  
Morning Worship.....11:00  
Rhythmic Choir.....3:30  
Wesley Bell Choir.....4:15  
Junior and Senior UMYF.....6:00  
Evening Service.....7:00

A CHRISTIAN WELCOME  
AWAITS YOU  
SUN., WDOC AM—11:00

## COME WORSHIP WITH US AT

St. James Church

(EPISCOPAL)  
PRESTONSBURG, KENTUCKY 41653

SUNDAYS  
9:45 a.m.—Church  
School and Bible Class  
11 a.m.—Holy Communion

## WAYLAND UNITED METHODIST CHURCH

A church with a message  
for children of all ages.

Sunday School.....9:45 a.m.  
Morning Worship.....11 a.m.  
(Nursery Provided)

Come and grow with us!

WEYMAN MCGUIRE, Pastor  
358-4419

## THE FIRST BAPTIST CHURCH IRENE COLE MEMORIAL

WELCOME

First Avenue, Downtown Prestonsburg

Nursery Provided and Plenty of Parking

Bible Study.....9:45 a.m.  
Morning Worship.....11 a.m.  
Church Training.....5:30 p.m.  
Evening Worship.....6:30 p.m.  
Mid-Week Prayer Service.....7 p.m.

Morning  
service broadcast  
live, 11:15, WQHY FM 95.5

## FIRST ASSEMBLY OF GOD

Lorie Vannucci, Pastor

Phone 285-3051

Martin, Ky.

Sunday School.....10 a.m.  
Children's Church.....11 a.m.  
Morning Worship.....11 a.m.  
Youth Worship.....6 p.m.  
Evangelistic Service.....7 p.m.  
Wednesday, 7 p.m..... Family Night

• April 18, 19, 20, Jimmy Snow, son  
of Hank Snow, of Nashville, Tenn.  
will conduct a 3 night revival.

For Transportation call 285-3051 or 285-9114.

## Spring Revival

Maytown  
First Baptist  
Church

March 27 thru April 2

7 p.m. nightly

Evangelist—Joe Mobley

Special singing each night.

Nursery provided—everyone welcome



Evangelist—Joe Mobley

# REVIVAL

FIRST BAPTIST CHURCH  
McDOWELL, KY.

7 P.M.-APRIL 3 TO 10

PASTOR/EVANGELIST H. BAILEY SADLER

MUSIC BY DON & JENNIFER MCGUIRE

• NURSERY PROVIDED

• NEED TRANSPORTATION? CALL 377-6168

# SPRING REVIVAL

TRIMBLE CHAPEL METHODIST CHURCH  
MARCH 27-31, 7 P.M. NIGHTLY

SUNDAY—TOMMY MAY, THE AMBASSADORS  
MONDAY—TOMMY MAY, THE AMBASSADORS  
TUESDAY—HERMAN McFADDEN, THE HARBORMEN  
WEDNESDAY—MABRY HOLBROOK, SPIRITUAL FOUR  
THURSDAY—COMMUNION, FEETWASHING.  
REV. LEVEN BURCHETT, REV. GREEN BOYD  
SATURDAY—EASTER PLAY, 7 P.M.  
SUNDAY—SUNRISE SERVICE 6 A.M., BREAKFAST 7 A.M.

EVERYONE WELCOME • GREEN BOYD, PASTOR

## STRIVING TOGETHER TO BE LIKE THE JERUSALEM CHURCH ACTS 2:1-47

PRESTONSBURG

## CHURCH OF CHRIST

SOUTH LAKE DRIVE

LORD'S DAY

BIBLE CLASS.....10:00 A.M.

WORSHIP.....10:45 A.M.

EVENING WORSHIP.....6 P.M. STD. TIME  
7 P.M. D.S.T. TIME

WEDNESDAY

BIBLE STUDY.....7 P.M.

RADIO BROADCAST

WPRT MONDAY thru FRIDAY 9:30 A.M.

WMDJ SUNDAY 9 A.M.

"Come Let Us Reason Together" Isaiah 1:18

Evangelist Bennie Blankenship 886-3379, 886-6223

## CHURCH OF CHRIST

On Arkansas Creek, Martin, Kentucky 41649

Visit this Friendly Church with a Vital Message  
Where Every Visitor is an Honored Guest!

SERVICE SCHEDULE:

Lord's Day 10:00 a.m. & 6:00 p.m. winter, 7:00 p.m. summer  
Wednesday 7:00 p.m.

DEDICATED TO THE RESTORATION OF  
NEW TESTAMENT CHRISTIANITY!

For Transportation Call 285-3311

Listen To:

"Back to the Bible" with Delmer Jervis  
on WPRT Sunday Mornings 8:30-9:00

Send All Questions and Letters to:  
Delmer Jervis, Endicott, Ky. 41626

Here

comes.....

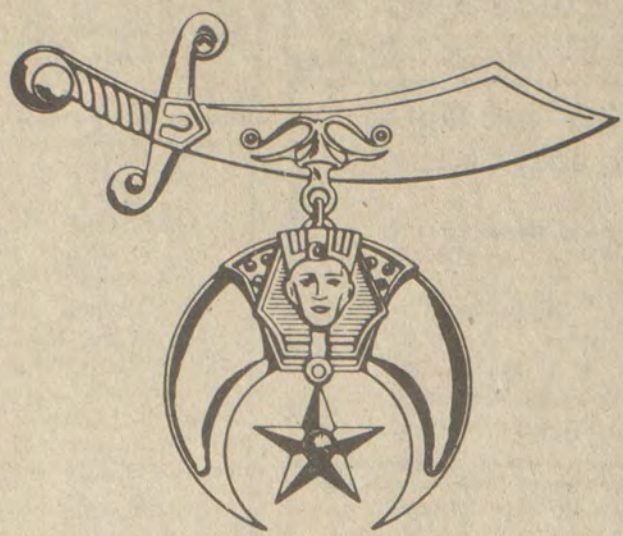

Oleika Trail 70's & Sons of the Desert proudly present the 12th Annual Oleika Shrine Circus

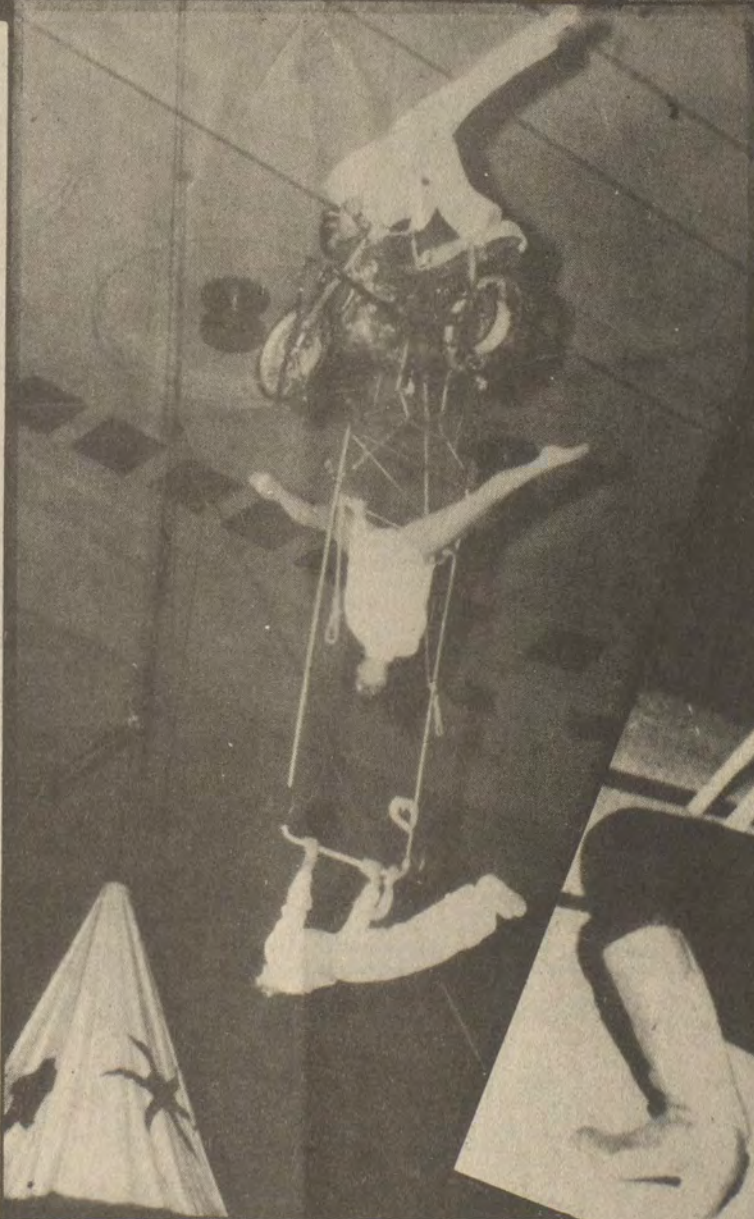
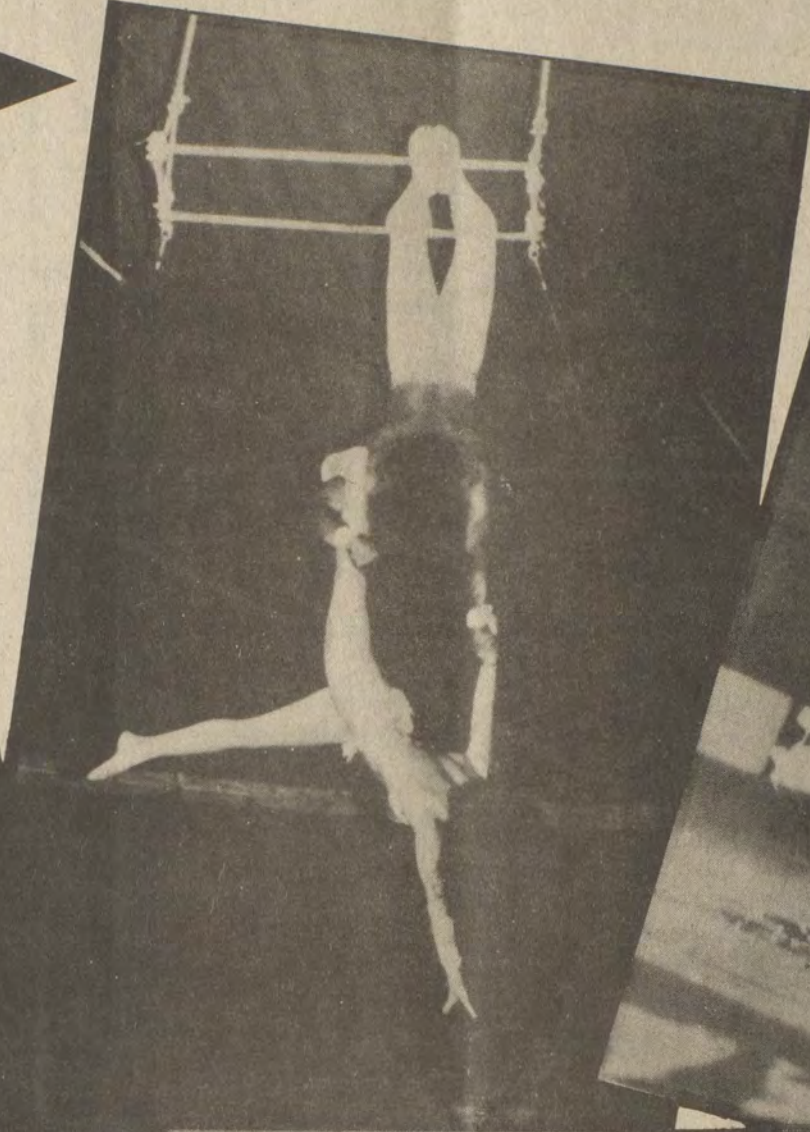
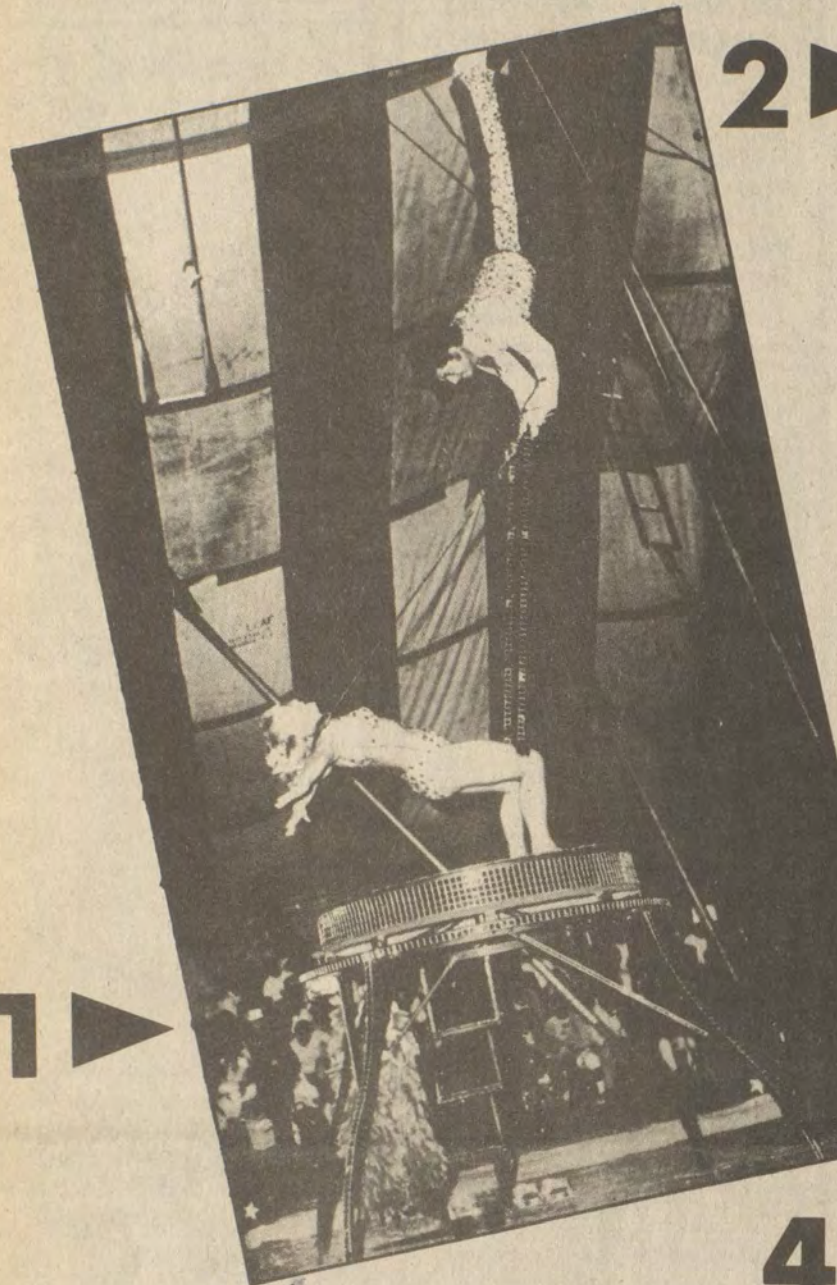

- 1. 'THE DIANNES'—GERMANY'S ACROBATIC ADAGIO STARS COMBINE TO PRESENT ONE PERFORMANCE THAT WILL NOT SOON BE FORGOTTEN. THE FEMALE IS THE BEARER OF WEIGHT!
2. 'THE KNEISLEY DUO'—AMERICA'S OWN AERIAL CRADLE ARTISTS, WHOSE ADAGIO IN THE AIR IS A MARVELOUS DISPLAY OF AGILITY, GRACE, AND SUPREME TALENT.
3. 'SIR CHADWICK CHASE AND HIS ROLLS ROTTEN'—FOUR WHEELS, A FRAME, A HOOD, AND BODY, BUT NEVER A 'ROLLS': IT GOES WHEN IT WANTS TO & STOPS WHEN IT'S NOT SUPPOSED TO!
4. 'THE ASTROS'—THIS EXCITING ACT CONSISTS OF DARING YOUNG AERIALISTS PERFORMING ON A MOTORCYCLE SUSPENDED HIGH ON A SINGLE CABLE. THE FINALE—A QUADRUPLE SPIN AROUND THE CABLE.
5. 'ALAN GOLD'S ROYAL BENGAL TIGERS'—ELEVEN HUGE TIGERS COMPRISE THIS ACT THAT COMBINES ANIMAL TRAINING WITH HUMAN SKILL. THIS ACT IS ONE OF THE FINEST AND MOST EXCITING EVER TO BE PRESENTED IN THE STEEL ARENA!

Some of the greatest acts ever assembled! Don't miss it!

Monday, April 4

at the

Prestonsburg High School Fieldhouse

Showtime; Matinee—3:30 p.m., Evening—8:00 p.m.

Prices; Advanced—\$4, At Gate—\$5

★ Tickets may be purchased from any Oleika Shriner

THE CIRCUS