



MONDAY'S MEETING of the Dewey Lake Fish & Game Club attracted more attention, by far, than any meeting in its history as the result of an expected power struggle within the organization. Pictured standing at the meet, which was attended by more than 300 persons, are Gerald Jones, outgoing club president (left), and club member Dr. Brent Clark, of Betsy Layne.

## Miners Return To Operations Near Wayland

All three of National Mines' Stenson coal operations on Caney Creek, near Wayland, reopened yesterday (Tuesday) after having been idle since last October.

Two hundred fifty miners were recalled to work. Although this number of workers was little more than a third of the peak employment there—about 725—it slowed the rising unemployment rates in Floyd and Knott counties and was seen as "a definite boost" to the economy of the two counties.

Benefitting from an Italian coal purchase contract, National Mines recently set to work a few surface contract mining operations on Jones Fork of Right Beaver Creek, in Knott county. It was not known if overseas coal shipments led to the reopening of the company's deep mines on Caney Creek, however.

Nor was there any prediction of how long the new work schedule would last. Company officials apparently did not want to create any false hopes among workers.

## 1 Manslaughter Bill in 92 Voted

### Court House Happenings

#### SUITS FILED

Joetta Shepherd vs. Lloyd Ray Shepherd; Dani Smith vs. Charles Branham; Citicorp Acceptance Corp. vs. Arky Hoover et al; Sherri Brown Hagans vs. Franklin Delano Hagans; Martha Adams et al vs. Ida Williams; Central Supply Co. vs. Newsome Coal Inc. et al; Ballard Brown vs. Michael and Herman Wallen; S. J. Bradley et al vs. Greer Bros. Inc.; Hillard Hall vs. Verdine Adams Hall; Linda Howell vs. James E. Dills; Pikeville National Bank and Trust vs. Wendell Sexton; Chester Potter vs. Lois Faye B. Potter; Jewell Smallwood vs. Ira Hamilton; Taylor Price dba Price's Pic Pac vs. G. and G. Kentucky Construction Co.; Thelma Stovall et al vs. Joe W. Lewis, C and H Coal Co. et al.

(See Story No. 1, Page 4)

## Violent Crimes Sprinkle List Of True Bills

One manslaughter count was listed among 92 indictments handed down by a Floyd Circuit Court grand jury yesterday (Tuesday). The true bills also include 15 for wanton endangerment, nine for assault, five for robbery and five for burglary.

Of 17 indictments for theft, 11 name principals of a mining company who allegedly fled this county last November, leaving \$25,000 in unpaid wages. Others cite three men in the theft of \$13,000 from Maloney's Store at Martin last November.

(Also listed are indictments naming Alfred "Dee" Music for murder in the shooting death of Curtis Hall at Martin, Dec. 10; for first-degree assault in the shooting of Fred Greer the same day; and for wanton endangerment for shooting inside a house occupied by Dianna Music, Glenna Music, Linda Mulkey and Debbie Mulkey. The murder count, and 28 indictments for drug offenses also handed down Tuesday, were previously issued in December but were repeated after it was learned that Ulysses C. Horne, foreman of the jury which originally issued them, is not a resident of this county.)

Barry Dean Moore, 21, of Minnie, was indicted for second-degree manslaughter in the death of Priscilla M. Collins last April. Mrs. Collins died April 29 after the car she was driving was struck by a pickup driven by Moore.

(See Story No. 5, Page 4)

## Area Coal Holdings Said Changing Hands

Floyd county holdings of Utah International are among the properties which the mining company's parent firm, General Electric Co., has agreed to sell for a reported \$2.4 billion to Australia's Broken Hill Proprietary Co. Ltd.

Involved in the cash transaction, which is not expected to be concluded for perhaps another six months, are mines and coal holdings in Floyd, Breathitt, Knott and Magoffin counties, large leaseholds in western Kentucky, coal reserves in West Virginia, plus the company's coal ships and other properties.

In 1980 when Utah International acquired most of its Kentucky and West Virginia properties from National

Steel Co. for \$165 million it was estimated that the company controlled 360 million tons of steam coal reserves in the two states.

At that time the coal business was booming, and Utah International appeared ready for widescale operations. But a depressed market intervened. Today it operates only one strip-mine in this county and has three strip operations and one deep mine under contract. Another large mine was ready to start when the market slumped.

Sierra Coal Company is its prime Eastern Kentucky subsidiary.

GE purchased Utah International in 1976 for an estimated \$2.1 billion worth (See Story No. 7, Page 4)

### This Town...That World

Don't trust your shadow to prove that the sun is shining. Look upward.

When I asked Lerina Moore, the other day, if he knew anything that would make news, he grew plumb appreciative. Said my request for news from him proved that I wanted the truth and nothing but.

#### MISADVENTURES IN EDITING

When this newspaper clipping telling of a young Floyd county woman winning a \$100 cash prize for her award-winning recipe showed up on the desk last week I, as they say, latched on to it, credited the originating newspaper and turned the item in to be set into type. The item got into the paper and everything seemed well and good.

But it wasn't. My euphoria was short-lived. The winner of the award called and as gently as possible let me know that I had just published an item that was a year old.

Now I'm trying to accept that fact, all the while wondering how in tunket the clipping got there, clean, uncrumpled and inviting its reprinting after a whole year. As the late Jimmy Durante was wont to remark, I'm covered with confusion.

What makes all this the more mysterious is, the desk was cleaned, stripped clean, a record-breaking two times during the year, and on neither occasion did the clipping show.

Another question: How does a year-old piece of paper turn up on the very desk where I can't find something I left two days ago?

I, of course, am not to blame for this misadventure. It's gremlins at their fell work again.

(See Story No. 3, Page 4)

## Liquor Hearings Fail To Draw Opposition

"Anybody who does not want this kind of operation should be here expressing their opinion instead of sitting back and moaning and groaning," Ron Hurley, of Minnie, told a hearing on a proposed regulation of Floyd entertainment spots Friday.

Hurley and his wife, Martha—who said they are interested in setting up a place where people could hear live music, dance and, if they want to, bring their own beer—were wary of one suggested rule that would deny a business an entertainment license in any community that objected to it.

The rule was proposed by Sandy Boyd, of Dana, who said he was concerned that the county might vote dry in the future if owners of bars and nightclubs went into neighborhoods where they were not wanted.

Boyd proposed that a five-member board be appointed to screen applicants for entertainment licenses. Besides the county alcoholic beverage control administrator, who would be its chairman, the board would include an operator, a fiscal court magistrate, the county attorney or his assistant and a church representative, according to the proposal.

It would be the board's responsibility to check the applicant's record, see that the proposed establishment had sufficient parking, and inquire as to whether it interfered with the neighboring residential or business community, Boyd said.

It was the latter provision that worried the Hurleys, who said it would give a veto to church members bent on im-

posing their own moral views on others. "It is not the Christian's responsibility to keep other people from 'sinning,' or to keep a club out because it's what I don't like," Mrs. Hurley said.

If a minister were to help in screening license applicants, the regulation should at least stipulate that he or she be educated, she added.

A number of those at the hearing—the third in a series of four—remarked that the hearings had generally attracted operators or intending operators of nightclubs but none of those who might be expected to oppose them.

Although the operators differed on the extent to which community opposition should be allowed to influence the granting of licenses, they were in agreement that some regulation more stringent than state law was required here.

Yet another proposal circulating in draft form this week would allow beer drinking only in restaurants and bars. The proposal, which is expected to be submitted to the alcoholic beverage control administrator by County Attorney Arnold Turner, Jr. would prohibit drinking on premises licensed as package stores.

To sell beer by the drink, a restaurant would need to have a seating capacity for at least 50 customers, to make a specific percentage of its profits from sale of food, and to comply with health and fire codes, according to this suggestion.

(See Story No. 4, Page 4)

## ABC Board Says County Due Another Liquor License

The prospect of 116 applications for a single liquor license flooding the office of the state Alcoholic Beverage Control Board within the next 30 days has the board's general counsel "thinking of taking a permanent vacation," she joked this week.

But that may be what is in store for the agency since new census figures show an increase in the county's population—a growth that makes Floyd eligible for one more package liquor license.

Twenty one liquor licenses were granted here last year, one for every 2300 persons. The county's population, listed as 48,764 in the 1980 census, has apparently grown to at least 50,600, the minimum required to justify issuance of another license.

There were 137 applicants for liquor licenses here last year, 116 of whom were disappointed and a good many of whom were angry as well. State police are yet investigating charges that political connections and bribes played a part in the awarding of licenses.

Catherine C. Staib, the ABC board's attorney, said this week the agency

was required by regulation to update its census information at the beginning of each year and to advertise openings for additional liquor licenses where population increases warrant it. Floyd was one of several counties to show a sufficient increase to justify another license. Fayette county, for example, is to receive five more, she said.

The agency's population figures are supplied by the University of Louisville Urban Studies Center, she said. Applications for Floyd's twenty-second license may be filed with the board for the next 30 days.

## Many Share Work Effort at Garrett To Give Neighbor New Home

Getting back to Garrett was plenty enough reason for Josephine Brown to be excited, but when she saw her new home sitting at the foot of the hill along Stone Coal Creek she was, in her own words, "in a state of shock."

She hadn't been back to Stone Coal in more than four months—ever since concerned neighbors persuaded her to move from the dangerously dilapidated house where she had lived for some 60 years and move to a public housing unit in the Goble-Roberts Addition here.

Never having spent a night away from home, the 77-year-old Mrs. Brown said she "cried every night from being homesick." But it was during this time that a group of people were working hard to prepare a new place for her to return to, and she'll tell you that the painful time away was worth it.

Before she moved from the frame house her late husband built "with hammer and handsaw," shortly after they were married, that structure was at the point of completely collapsing. The floor had fallen through and the ceiling sagged to the point that it was necessary to stoop in places to move about. There was no way to keep out the cold wind and Mrs. Brown was forced most nights to huddle around the single gas heater in the house. Twice, according to a neighbor, Delores Messer, nearby residents rushed to Mrs. Brown's aid when her long gown caught fire from standing too close to the stove.

(See Story No. 2, Page 4)

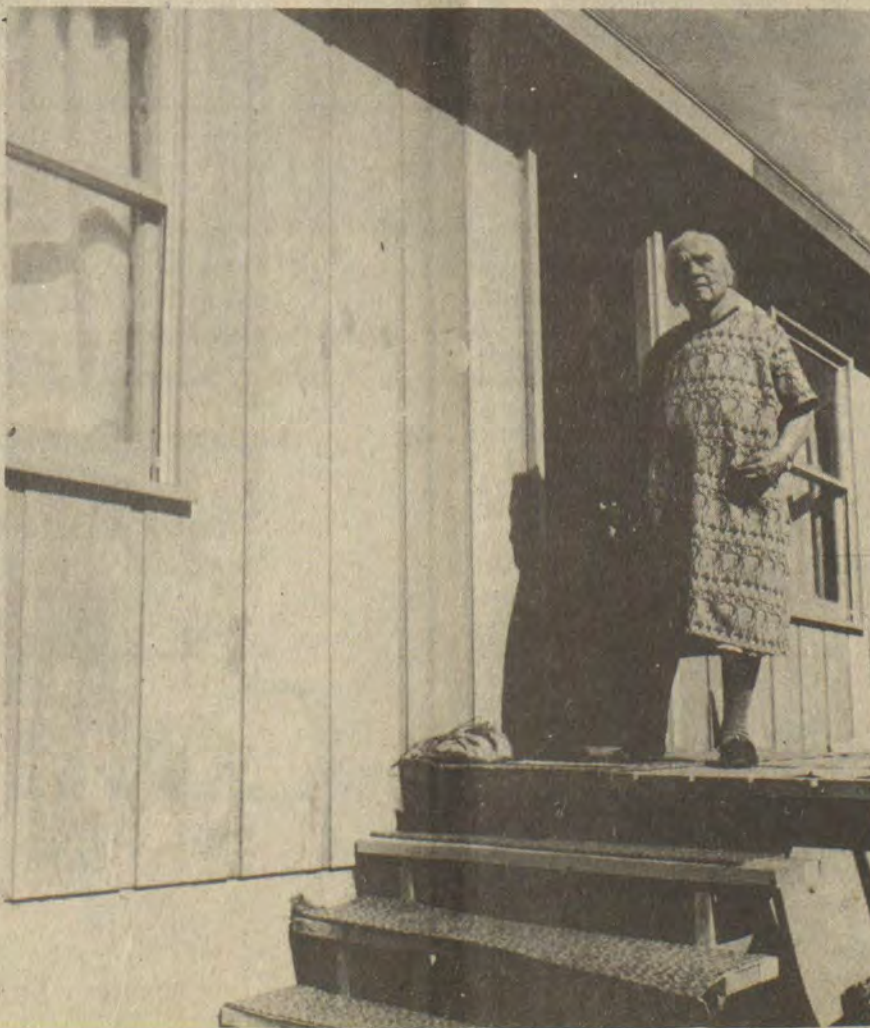

Mrs. Brown stands proudly on the porch of her new home.

## 2 Contractors Named in Suits

Two London, Ky. firms were accused of negligent operations here in suits filed this week in Floyd Circuit Court.

In papers served on Jerry Greer, listed as agent for G. and G. Ky. Construction Company, Taylor Price, owner of Price's Pic-Pac stores, claims that the construction firm caused blast damage to the Martin Pic-Pac during excavation for the new KY 80 nearby.

In another suit, S.J. and Mabel Bradley, owners of gas wells on Mare Creek, claim that Greer Brothers, Inc. damaged their wells in the course of stripmining there.

The suit filed for Pic-Pac by attorney Don Goble charges that G. and G. "conducted blasting which such force and violence" during construction of the new highway as to damage the store's frame, walls, roof, ceilings, floor, electrical system, compressor room and sewer system.

Price seeks \$150,000, estimated as the cost of repairs, and an additional \$40,000 for loss of profits over the six months he expects the repair work to take.

(See Story No. 6, Page 4)

## Merchant Starts Fund To Pay Bus Drivers

The reaction of one Right Beaver Creek merchant to opposition in the Floyd fiscal court to providing funds for salaries of bus drivers serving senior citizens was to announce that he would contribute \$25 to the fund and to challenge other business people and citizens in all parts of the county to do likewise.

"We're not ready to turn our senior citizens out to pasture yet," the contributor remarked. He asked that he remain anonymous.

Needed to cover the bus drivers' salaries for the next three months is \$4500. The fiscal court deferred making an appropriation in that amount after Magistrate Kenneth Roberts had said the funds were not available.

## Jurors Assert Their Belief In 'Law of Self-Defense'

In response to an attorney's warning that some crime victims appear bent on "vigilante justice," a Circuit Court grand jury this week strongly affirmed its belief in "the law of self-defense."

In a report to Circuit Judge Hollie Conley bearing the signature of Larry Jervis, foreman, the grand jurors asserted their conviction that "a person has the right to use force in defense of his self, in defense of his family and in defense of his property."

The right of self defense "includes the right to use deadly force under proper circumstances," the jurors said.

Prestonsburg attorney Gary Johnson told the jury last week of two cases in which, he claimed, young men allegedly involved in property crimes were

shot and seriously wounded by the property owners. No charges had been brought against those who fired the shots, he pointed out.

Noting that it had "heard reports concerning citizens' use of force in defense of their property," the grand jury reported that "no evidence was presented that a particular individual used more force than was necessary."

The jurors also recommended that the jail be painted and that more lights be installed there, that the courthouse windows be cleaned, and that parking not be allowed on the courthouse lawn, and complimented the staff of the juvenile detention center for keeping that facility neat and clean.



Blood, it doesn't grow on trees. Help fill the need by donating blood.

Central Kentucky Blood Center  
Prestonsburg Station/Tel. (606) 886-1557

# BEAST OF BURDEN



## ISUZU PUP TRUCK

Some beasts are born for just one thing. Work. Isuzu breeds such an animal. The tough, dependable PUP. The gas or diesel powered truck that has proven it has the muscle it takes to do the job. And continues proving it in over 100 countries around the world.

But the best thing about our little beast is its little price.

Not to mention how little it eats on the job.

**\$5,781<sup>00</sup>** Straight Sale  
Stock #13

Stop by and see **Malcom D. Layne, General Manager and Salesman** or **Abe Vanderpool, Salesman.**

All Truck Prices Plus License, Tax And Dealer Prep

## CAMPBELL ISUZU

Midway between Prestonsburg & Pikeville

At Ivel, Ky.

U.S. 23 — 460 & 80

**478-9486 or 285-9811**

## Mud Creek Clinic Has New Pharmacist



A native of Carter county and a graduate of the University School of Pharmacy, Gwen Roe, R.Ph., recently joined the staff of the Mud Creek Clinic at Grethel.

Her job involves teaching patients how to use their prescription drugs and about over-the-counter medicines as well, the pharmacist said. In addition, she is re-establishing a "drug profile" on every patient, replacing records lost in last summer's clinic fire. The profile provides a record of medicines each patient is taking, in order to avoid dangerous drug interactions.

A pharmacy at the clinic is considered essential on account of its distance from other pharmacies.

## ★ KENTUCKY AFIELD ★

### SPORTSMAN'S SURVEY

Kentucky has a total of 1,052,600 fishermen and 391,600 hunters, according to the recently completed 1980 National Survey of Fishing, Hunting and Wildlife-Associated Recreation.

This survey, a joint effort of the U.S. Fish and Wildlife Service and the U.S. Bureau of the Census, gives us a good look at the nation's sportsmen with some interesting figures emerging from the many statistical tables in the report.

For one thing, the survey shows that the average hunter in Kentucky spends a total of 18 days in the field each year. He apparently likes to hunt a little better than the average angler likes to fish, since the average Kentucky fisherman spends 16 days on the water annually.

If your spouse is complaining about the money you spend on hunting or fishing, you might want to see how you compare to our average hunter, whose annual outlay came to \$368, or the average fisherman, who spent \$309 in 1980. Fishermen spent more of this money on travel (\$114) each than did hunters, who used only \$82 each for travel.

The total expenditures from fishermen amounted to almost \$263 million, and hunters spent another \$121 million. That's \$384 million that Kentucky sportsmen contribute to the state's economy, with \$152 million of that being related directly to travel. Around 20 percent of this travel money came from out-of-state fishermen and hunters traveling into Kentucky.

Out of Kentucky's total population, 19.5% are exclusively fishermen, 2.1% only hunt and 9.9 percent both hunt and fish. This means that 31.5 percent of our residents are sportsmen, a little bit ahead of the national average, which is 27.5 percent of the total population, but quite a bit behind the state with the highest percentage of hunters and fishermen—Alaska, with 54 percent.

The District of Columbia has the lowest percentage of sportsmen—only 10 percent of those living in the nation's capital hunt or fish. The second lowest is New Jersey (16.4 percent), then Massachusetts (16.8 percent).

### MAYTOWN NEWS

Our sympathy to the family of Austin Cassidy, who passed away in Florida last week. Mr. Cassidy, the son of Arnold Cassidy and the late Martha Cassidy, was reared in Maytown. Several friends from here called at the Floyd Funeral Home to extend their sympathy to the Cassidy family.

Mr. and Mrs. James E. Allen spent Thursday and Friday in Huntington, guests of Mr. and Mrs. Norvel Fetty.

Mrs. John Rodebaugh and son, Jonathan, spent a few days last week in Ashland visiting her sister, Janet, and her family.

Jimmy L. Allen accompanied by Doug Coburn, of Robinson Creek, were in Louisville last week on business. They also visited Danny Hicks while there.

Thomas Blakeman, of Allen, was the weekend guest of Richard Webb.

Richard Webb celebrated his 15th birthday Sunday at the home of his grandmother, Mrs. Louise Lewis. Those attending the celebration were John Halbert, Tony Salisbury, Lanny Gibson, of Langley, Candy Moore, of Martin, Teresa Lynn Howard, Tina Marie Howard, Katina Marie Howard, of Hueysville, Katrina Francis, Wayland, Billy Cobb, Langley, Don Jones, Martin, Linda Joyce Howard, Sheila and Alicia, Hueysville, Thomas Blakeman, Allen, Kevin Martin, Rhonda Webb and Louise Lewis, Langley. He received many gifts, including money. Refreshments were served to the guests by Mrs. Lewis and Rhonda.

### CARD OF THANKS

The family of Minnie Stumbo would like to express thanks to the wonderful people who sent flowers, brought food and showed they cared. A special thanks to clergymen Bob Martin, Paul Grainger and Gerald Hopkins and the McDowell First Baptist church choir. FRED A WHITE AND STUMBO FAMILY

ROLANDO CHENG, M.D.  
Orthopedic Surgeon  
Diplomate, American Board of Orthopedic Surgery  
Announces the Re-opening of His Office At  
Paintsville Clinic Building  
111 Main St., Paintsville, Ky.  
Effective Jan. 15, 1983

Office 606-789-8050

Home 789-6682

Paintsville Hospital Emergency Room 789-3133  
Highlands Hospital Emergency Room 789-6796 or 886-8511  
Louisa Hospital at Emergency Room 638-9451

We're glad you asked!



John C. Hall  
Founder  
Hall Funeral Home

### What Effect Does Pre-Planning Have On Survivors?

Generally, there are strong benefits to your survivors!

Consider the impact of pre-planning on your survivors: will they understand you want your own wishes carried out and not theirs? That you may wish to economize in your choice of service, casket, etc., instead of putting the choice in their hands when they are under great stress and shock?

Will they understand that you want a certain specific order of service? A particular portion of scripture read? Your favorite music? Your designation of minister? And, of course, that you insist on paying for it yourself, sparing them the emotional and financial burdens?

Many of those for whom we have pre-planned funerals have solved these difficult considerations. They have involved their families in the decision-making process. You, too, may wish to invite members of your immediate family to discuss pre-planning with you and with one of our professional funeral counselors.

Once having made your funeral arrangements, your sense of security and accomplishment may be comforting and valuable to you and your loved ones.

## HALL FUNERAL HOME

Near Junction of Ky. 80 and Ky. 122, Martin  
Phones 285-9261 OR 285-9262

## Murphy's MART

Wednesday thru Saturday, Feb. 16-19

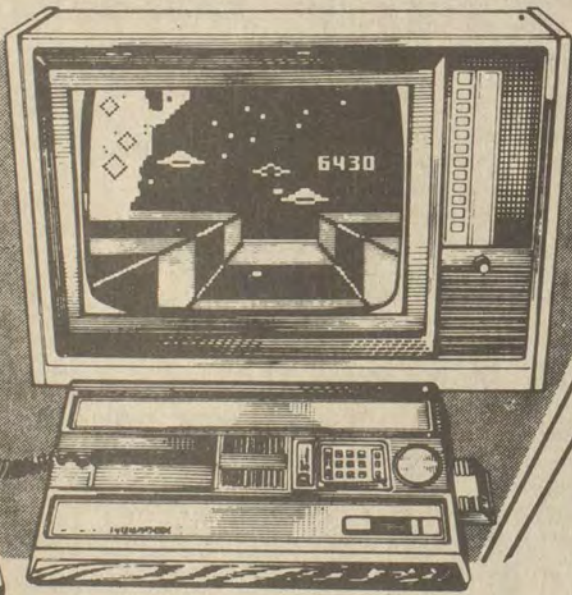

ATTACHES TO ANY COLOR TV. TV NOT INCLUDED.

MATTEL ELECTRONICS' **Intellivision** Intelligent Television  
**138<sup>88</sup>** REGULAR \$229.94

Brilliant graphics, lifelike figures, 16-position hand controllers and realistic gameplay. Intellivision® has it all! And with Intellivoice™ (FREE from Mattel, see details below), you can actually make it talk! Hurry, our sale price and Mattel's special offer are too good to miss!

Model 2609 © Mattel, Inc. 1982. All Rights Reserved.



## Free INTELLIVOICE™

VOICE SYNTHESIS MODULE

Plug it into Master Component and add Intellivoice cartridge (not incl.) for lifelike human voices that become an exciting, integral part of your gameplay.

BUY INTELLIVISION GAME, AND MATTEL WILL SEND YOU A FREE INTELLIVOICE MODULE... PLUS A \$5.00 CARTRIDGE CHECK-COUPON GOOD ON PURCHASE OF ANY INTELLIVISION OR INTELLIVOICE CARTRIDGE. COMPLETE DETAILS IN STORE.



### INTELLIVISION® VIDEO GAME CARTRIDGES DISCOUNT BUY!

Your choice! Night Stalker™, Sea Battle, Star Strike™ or Advanced Dungeons & Dragons™. **29<sup>77</sup>**

\*TM- TSR Hobbies, Inc.



WEDDINGTON PLAZA PIKEVILLE

APPLETREE PLAZA PAINTSVILLE

## Anybody Who Works Can Have An IRA

The law provides that any individual who is under age 70½ and who has earned income may establish an IRA. The maximum contribution for an individual IRA is \$2,000.00 or total wages, whichever is less. If both spouses have earned income, each spouse may establish an IRA and calculate their contributions separately even though they file a joint tax return.

A spousal IRA is also available for a working individual with a non-working spouse. This applies as long as the two individuals are married at the end of the year and the non-working spouse received no compensation during the year. No contributions may be made to a spousal IRA if either spouse has reached 70½. You can contribute 100% of your wages up to \$2,250 per year by depositing to both an IRA for yourself and one for your unemployed spouse. You can split your deposit between these two accounts anyway you wish as long as no more than \$2,000 per year is put into either account. However, you must file a joint tax return to take advantage of this provision.

\* Substantial penalty for early withdrawal.

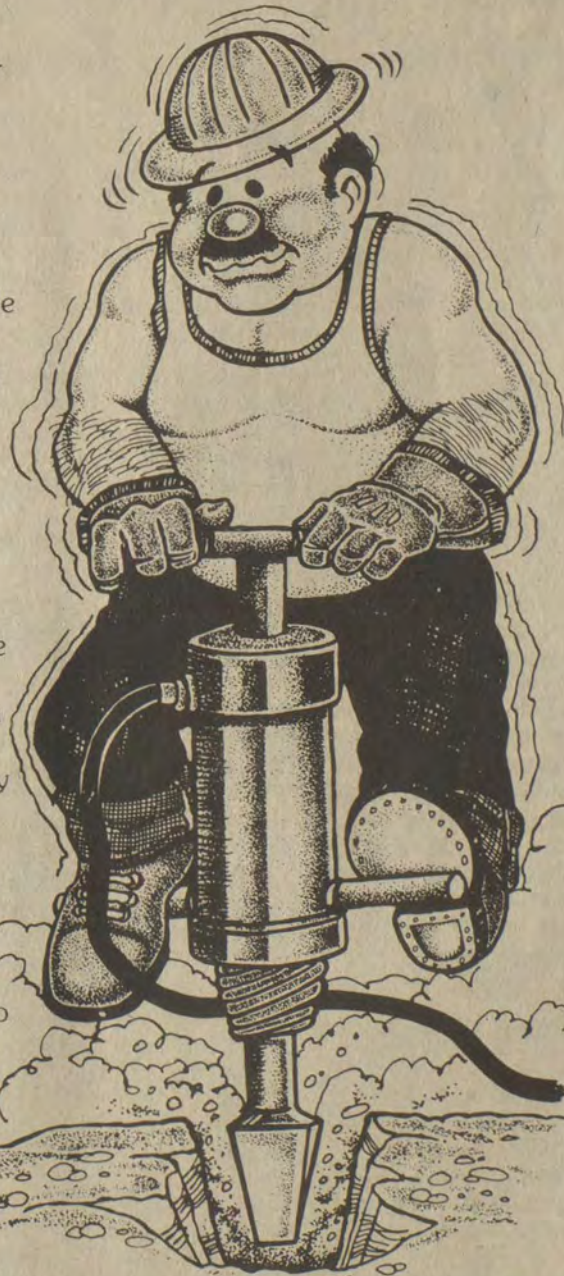

"Just Think What We Can Do Together!"

# First Commonwealth Bank



Member FDIC

Martin • Betsy Layne • Two Locations In Prestonsburg



# FARMER'S MARKET

OPEN 8-10 MON.-SAT. & 9-10 SUN. PHONE 478-5275, HAROLD, KY.

**GALA JUMBO PAPER TOWELS** ... **59¢ EACH**

**ALL FLAVORS MORTON POT PIES** ... **3/\$1**



**CLOROX** ... **89¢ GAL.**

**10-LB. BAG MARTHA WHITE FLOUR or MEAL** ... **\$1.98**

**FRESH CABBAGE** ... **15¢ Lb.**

**#1 IDAHO POTATOES**

**\$1.19** ... **10-LB. BAG**



**White Cloud** **4-ROLL PAK WHITE CLOUD BATH TISSUE** ... **99¢**

**12-OZ. CAN ARMOUR TREET** ... **99¢**

**FAMILY SIZE TREND LAUNDRY DETERGENT** ... **\$2.99**

141-OZ. BOX

**25-LBS. TRAIL BLAZER DOG FOOD** ... **\$2.99**

**RED, GOLD, OR WINESAP APPLES** ... **79¢** ... **3-Lb. Bag**

**DAN DEE APPLE GRAPE, APPLE BLUEBERRY, OR APPLE RASPBERRY JELLY** ... **\$1.39** ... **3-Lb. Jar**



**BONELESS CHUCK ROAST** ... **\$1.89 Lb.**



**LIVER N' ONIONS!**

**FRESH SLICED PORK LIVER** ... **49¢ Lb.**

**3-L. BAG ONIONS** ... **49¢ Lb.**

**FISCHER'S PLATTER BACON** ... **\$1.39 Lb.**

**DELMONICO STEAK** ... **\$3.79 Lb.**

**BONELESS LEAN STEWING BEEF** ... **\$1.89 Lb.**

**BONELESS CHUCK STEAK** ... **\$1.89 Lb.**

**FRESH NOT SMOKED HAM SLICES** ... **\$2.29 Lb.**

**FRESH LEAN GROUND BEEF** ... **98¢ Lb.**



- PRICES EFFECTIVE THRU FEB. 20 • NOT RESPONSIBLE FOR PRINTER'S ERRORS.
- WE WELCOME FEDERAL FOOD STAMPS
- WE HAVE FEED AND HAY FOR LIVESTOCK.

## Participates in Family Week



The students in Mrs. Ruth Webb's first grade class participated in Family Week by drawing pictures of their families depicting their occupations and writing letters to President Ronald Reagan and Governor John Y. Brown. The class received autographed pictures and letters thanking them for participating in Family Week. Pictured from left to right:

(1st row)—Shawn Chaffins, Anna Lynn Hale, Shawn Conn, Brandy Moore, and Merlyn Osborne; (2nd row)—Bobby Joe Spears, Marie Shepherd, Paula George, Donnie Wright, Denise Marsillett, Jeri Charles, Shelley Blevins, David Joel Clark, and Oliva Moore; (3rd row)—Angela Collins, Michael Van Goble II, Charles Pennington, Jennifer Lilly, Jessica Brown, David Neil Plummer, Tonya Blackburn, and Donna Sue Wells; (4th row)—Phillip West, Jennifer Gayle Goble, Kristopher Cox, Candice Sturgill, Clara Hall, Crystal Powers, and Mrs. Ruth Webb.

## First-Aid Meet Set At Allen Central Hi

A first-aid meet for Lonesome Pine District Boy Scouts will be held Saturday, Feb. 26, from 9 a.m. to 3:30 p.m. at Allen Central High School.

Activities for the day will challenge Scouts' knowledge of first-aid and allow them to learn and practice new first aid skills.

Before scouts arrive at the meet, they should review the following skills: artificial respiration, control of bleeding, physical shock, burns, bandages, snake bites, broken bones, transportation, and frostbite.

Expertise and instruction for this meet will be provided by a group of volunteers who work with the Kentucky Department of Mines and Minerals at Martin.

Scouts will need to wear their uniform, bring a sack lunch, bring four triangle bandages per patrol and four splints, 24-30 inches long, and the \$1 registration fee.

Patches will be awarded to those who complete all stations during the day.

## New Arrivals...

A daughter, Mary Dawn, born Feb. 3 to Joseph and RoseLee Stanley, Bevinsville; a son, Ricky Eric, born Feb. 3 to Ricky and Karen Carroll, Martin; a son, Henry Brennan Scott, born Feb. 6 to Henry and Mona Napier, Martin; a son, Brandon Dean, born Feb. 9 to Olvin and Drucilla Howel, Orkney; a son, Mathew, born Feb. 10 to Richard Jr. and Janet Samons, Martin; a son, James Nathan, born Feb. 10 to Jimmy and Mary Ann Mullins, Talcum, Ky.

## ★ GOOD NEWS REPORT ★

By THOMAS W. PAUKEN  
Director of ACTION

When Ann Boussan went to work for the Kinnie Printing Company in Memphis, Tenn., she was employed in the company's front office. One day she was asked if she would mind helping out in the print shop. She did so, and suddenly a new world opened up to her. It wasn't just the pungent smell of printer's ink, or all that was going on in the shop was so different from any shop engaged in production. It was the activity, the sound, the communication between the men and women doing the work itself. To Ann the atmosphere had a kind of electricity that went with the job; not at all quiet and meditative like an office. She asked if she could be transferred, anxious to be a part of the doing. And that was where she made her career for the next 22 years.

Being part of the doing, pretty well describes Ann Boussan's philosophy, and when she retired from the printing world she suddenly found that she was no longer doing enough. Her volunteer work with the American Legion Auxiliary, which she had joined in 1945, was rewarding but she wanted something more. In 1978 she volunteered to help out in juvenile court. Even though she and her husband, James, had no children, Ann had a mother's love for all of them. But she found the court work she was assigned was like office work, and she wanted something that offered the activity she had found in the print shop.

She found it four years ago at Le Bonheur Children's Medical Center in Memphis. Through ACTION's Retired Senior Volunteer Program, she became a hospital volunteer and today the staff at Le Bonheur looks upon her as "an institution known and loved by everyone."

As Mary Grogan, director of the hospital's volunteer services puts it, "Ann works for virtually every department, doing jobs that otherwise might not be done. She comes in, rain or shine, and even in ice and snow."

In getting to know the hospital's operation so well, Ann has managed to combine the activities of her American Legion Auxiliary with it. Through her initiative the Auxiliary has sponsored scholarships for nurses wishing to specialize in lung diseases. Her scholarship proposal was the first of its kind for the American Legion to undertake in the state.

Ann Boussan is on the job four days a week at Le Bonheur, and the question might be—what does she really get out of it? "Satisfaction," she replies. "I'm there to do what I can when needed. I coordinate with all kinds of people. I've learned how to help others and what makes a hospital run. I feel like I want to take them all home with me. Yes, I live in a world full of satisfaction."

## GOING-OUT-OF-BUSINESS

★ ★ SALE ★ ★

AT  
**MARTIN FURNITURE & APPLIANCE STORE**

DOWNTOWN MARTIN, KY.

ALL FURNITURE 40% OFF • ALL TV'S, APPLIANCES & STEREOS—30% OFF

HOURS: 9-5, SIX DAYS A WEEK

PERMIT COUNTY COURT CLERK MISC. BOOK II PG. 322

VOTE

# PAUL PRESTON BURCHETT

Have you lost your social security benefits?

I don't believe in miracles, but if elected to the office of State Senator I will work with the medical review board in Frankfort in order to protect the rightful social security claims of my constituents.



# STATE SENATE

29TH DISTRICT (FLOYD, KNOTT, MARTIN, PERRY)

Committee to Elect Paul Preston Burchett; Albert A. Burchett, treas., 11-pd.

**DON'T BUY A COMPUTER...**

**Use Ours and Save**

We can provide proven and successful computerized systems in

- Payroll
- General Bookkeeping
- Accounts Receivable
- Accounts Payable

Call Dick or Glen at 437-7368  
The Elliott Company Pikeville, Ky.

2-16-83

Raisins are rich in nutrition, containing ten minerals of important food value, including iron and copper.



The Floyd County Times

Published Every Wednesday by

Prestonsburg Publishing Company

NORMAN ALLEN Editor

Subscription Rates Per Year: In Floyd County, \$8.00; Elsewhere in Kentucky, \$10.00; Outside Kentucky, \$12.50

Entered as second class matter June 18, 1927, at the postoffice at Prestonsburg, Kentucky, under the act of March 3, 1879.

Who Speaks for the Consumer?

It's incredible, but the daily newspapers report that the natural gas industry has sold President Reagan its song-and-dance item built around the argument that competition will reduce gas rates, once all price controls are removed.

And it is feared that industry leaders have sold the Congress the same shoddy bill of goods. Runaway natural gas prices began with the decontrol of "new" gas—that is to say, gas from wells drilled after 1973.

Simply make gas a-plenty available and leave competition between the sellers to drive the prices down to a reasonable level, it is argued. It should be pointed out in response to this sophistry that there has always been gas a-plenty if the price is right.

The gas lobby speaks and obviously is heard in Washington. Who speaks for the thousands of citizens who must pay the bill? Unless a voice is heard from their corner soon, it may be too late.

--- 1 ---

--- 2 ---

MARRIAGE LICENSES

John Ray McCall, 24, and Connie Sue Randall, 24, both of Prestonsburg; Kevin Dewayne Spears, 17, of Shelbyana, and Sharon Renee Turner, 15, of Prestonsburg; Jefferson Junior Buchanan, 23, and Drema Gayle Webb, 19, both of Prestonsburg; David Edward Webb, 19, of East Point, and Carlena Harris, 18, of Prestonsburg; Kevin Sherman, 22, and Phyllis Thompson, 19, both of Prestonsburg; Christopher Linn Warrens, 22, and Shelby Lynn Sapp, 20, both of Betsy Layne; Ricky Powers, 21, and Alene Tuttle, 24, both of Eastern; Michael Lee Kirk, 28, of Charlotte, NC, and Karen Lynn Case, 24, of Honaker; John Morgan Turner, II, 35, of Wayland, and Valedia Joy Frasure, 35, of Langley; Ashford Thomas, 80, of Allen and Anna Williams, 74, of Wayland.

Seeking help, neighbors contacted Floyd County Urban Renewal and, although that agency had no funds available, its personnel pitched in to coordinate a volunteer help effort after its director, Anna Jean Tackett, visited the house.

Mrs. Tackett found what she called "the worst situation I've ever seen," and decided that Mrs. Brown, with no family surviving, must be helped. After relocating Mrs. Brown at Goble-Roberts in November, Urban Renewal worked with county officials and local residents to organize the effort. Using a neighbor's heavy truck to pull down the old structure, volunteer workmen, including personnel provided by Magistrate Kenneth Roberts, completed razing of the structure. Calls for help and donations were answered generously, with materials for the construction of the new house provided by local businesses.

"I think everybody did what they had to do to accomplish this," said Mrs. Tackett. "One of our employees sacrificed his vacation to help out and two more gave up parts of their time off as well. People really worked together through this whole time."

Scores of local women joined to surprise Mrs. Brown with a household shower and even as she returned home Tuesday some Garrett women worked to hang curtains and decorate.

"When I came in," Mrs. Brown commented, "I really didn't know what to say. Everything was so nice. It's just wonderful."

--- 4 ---

Restaurants already operating at the time the regulation is enacted would not have to comply with the provision regarding seating capacity.

Suggestions originating in the public hearings have been proposed as alternatives to a proposed regulation that would prohibit music, games or entertainment where beer is consumed. That proposal has been widely criticized as too restrictive.

Another hearing on the regulations has been set for tomorrow (Thursday) in the courthouse annex, at 2 p.m.

--- 6 ---

OOOPS! We realize that all this may be a bit boring. Well, try this one.

This ancient king was such a lover of animals that he would permit not even the most voracious to be killed. Lions roamed the streets of the capital city and feasted on good citizens. Elephants trampled the slow of foot.

Finally, the populace rebelled against this protection of wild game to its own mortal danger, and the king was forced to abdicate.

And that was the only case on record of reign being cancelled by the game.

Use Times Want Ads!

Our Yesterdays

(Items taken from The Floyd County Times, 10, 20, 30, 40 and 50 years ago.)

Ten Years Ago

(February 14, 1973)

Two small children, James Anthony Martin, 5, and his two-year-old sister, Carol Faye, died Saturday morning in a fire which destroyed one mobile home and damaged two others in the Goble-Roberts Addition. Members of the fiscal court voted Saturday to restrict the weight limit to ten tons that may be carried on the Sugar Loaf and Corn Fork roads.

Twenty Years Ago

(Feb. 14, 1963)

A rash of breaks into school buildings, with attendant heavy property damage and loss of materials, has caused the Floyd County Board of Education to raise from \$50 to \$100 its standing reward offer. "We don't have a rural road in the county that is in good condition, and as long as the weather remains as it is there isn't much we can do about them," County Judge Henry Stumbo said here, Tuesday.

Thirty Years Ago

(February 12, 1953)

A germanium deposit, believed to be the richest ever found in the United States, has been discovered in the Prestonsburg area. Sheriffs in Kentucky have no right to charge arrest fees against persons swearing out misdemeanor warrants, Assistant Attorney General M.B. Hollifield writes this week in reply to an inquiry from this county.

(February 11, 1943)

Dependency draft deferment—even for men with children—will be wiped out when a new order issued Tuesday by the War Manpower Commission, ruling that only essential workers are draft exempt, goes into effect April 1. The Court of Appeals, Friday, upheld the right of County Judge E.P. Hill, Jr., to fix the hours during which Floyd county roadhouses outside municipal limits may operate.

Fifty Years Ago

(February 10, 1933)

A group of religious fanatics near Tomahawk, Martin county, Tuesday morning took the life of Mrs. Lucinda Mills, 75 years old, as a human sacrifice before God. She was strangled by her sons who believed that their mother would arise from the grave after three days.

--- 5 ---

(Continued from Page One)

Harry Cook, Stephen Harvey and Doug Rowland, officers of the Harvco Mining Company, were indicted for theft of services for allegedly failing to pay wages to 11 men who worked for the firm in mines on Mud Creek and Prater Creek last October.

The miners, and the amounts said to be owing to them, are Dennis Ray Price, \$5069, Billy Hall, \$2880, Joe Allen Berger, \$2300, Danny Blackburn, \$2280, Bobby Joe Woods, \$2110, Paul Ray Boyd, \$2040, Ricky Darrell Spears, \$1950, Estill Jarvis, \$1700, Clyde Ronnie Jarrell, \$1680, Billy R. Lawson, \$1640, and Charles Conn, \$1450.

William Vance was indicted for theft of a bag containing \$13,000 from Maloney's at Martin, Nov. 27. Roger Hoover and Jeffery Martin, who are said to have divided the booty, were indicted on counts of receiving stolen property.

Named in assault and robbery bills were Terry Moore and Brenda Giddings, of McDowell, accused of robbing 76-year-old Prophet Moore, the younger Moore's grandfather and Giddings' step-grandfather, Feb. 3. The two are said to have caused the old man to lose consciousness by placing a blanket over his head and to have taken from him \$500 or more, a shotgun and a 1975 Mercury automobile.

Bruce Huff faces first-degree assault and robbery counts for allegedly beating Donald E. Ledford about the head and body and stealing from him property valued at \$400. Other first-degree assault indictments, with the grand jury's descriptions of the alleged offenses, name Lowell Thomas Carroll, for deliberately driving his vehicle over the body of Della Tucker, and Anthony Wade Watkins, three counts, for colliding head-on with another vehicle, injuring its driver, Franklin Pack, and two passengers, Todd Duff and Maureen Hensley.

Johnny McKinney, of Martin, is named in four wanton endangerment bills arising from a Jan. 22 incident in which he is said to have driven his vehicle at a state police cruiser, forcing it off the highway, and also of driving into a Martin police vehicle. State Trooper Joe West, Auxiliary Policeman Jarrell Clark, and Martin Patrolman Troy Ike Hurd are said to have been endangered in the incident.

Others indicted for wanton endangerment, together with the jury's comments on the alleged offenses: Harliss Hall, for shooting at Harold B. Howell; Phillip Dale Kidd, for driving at a speed of 80 to 100 m.p.h., refusing to stop for a police officer, skidding into a police vehicle and endangering the life of Trooper Joel Newsome; Luke Kidd, for entering Harold grade school and pointing a handgun at Hillard Newman; Clinton Barnett, also known as Clinton Osborne, two counts, for shooting into the residence of Roger and George Barnett at Martin; Donnie Branham, of Salyersville, for shooting a firearm in the midst of a group on the Prestonsburg Job Corps parking lot.

Other indictments and jury summaries: Melvin Shepherd, second-degree arson, two counts, for setting fire to a barn and corn crib belonging to Dewey Shepherd; Arlie Potter, second-degree arson, for hiring Phillip Booth and Phillip Dale Moore to set fire to his residence; Dwayne Williams, third degree burglary, for unlawfully entering Ted Stumbo's Boron service station at Harold; Scott Verley and Robert Grigsby, third-degree burglary, for taking two motorcycles and four speakers valued at about \$2100 from Kinzer's Cycle Shop at Allen; Douglas Sexton, two counts of burglary, for entering the Martin Rex-all Drug Store and Frazier's Restaurant and taking cigarettes and money from a pinball machine.

Earshell Adkins and Tony Tackett, each three counts of receiving stolen property, for being in possession of a 1979 GMC truck stolen from Rofollo Newsome, a Yamaha motorcycle stolen from Jimmy Harvey and a Honda motorcycle stolen from Herbie Deskins; Stanley Cook, receiving stolen property, for retaining possession of two Remington .22-caliber rifles knowing they were stolen; Kenneth Kidd, theft by unlawful taking, for taking a purse containing \$250 belonging to Ruth Slope; Clayton Howes, theft by deception, by presenting to Vanderpool Battery Service a worthless check on Howes Enterprises, Ivyton, in the amount of \$250; Curtis L. Hughes, theft by deception, by presenting to Hagers Machine Shop a worthless check on Old Time Energy, Inc. in the amount of \$716.80.

WMDJ Radio Destroyed In Tuesday Blaze

Facilities of radio station WMDJ at Martin were destroyed in a fire late Tuesday night, it was reported. A representative of the Martin Fire Department said arson is suspected in the blaze. Fire fighters from the Allen Fire Department also responded to the emergency.

--- 7 ---

(Continued from Page One)

of stock, which at that time was the biggest corporate merger to have been reported.

Besides its Kentucky and West Virginia properties Utah International owns major metallurgical coal operations in Australia, coal mines in Colorado and New Mexico plus a shipping unit, a petroleum company, iron and copper mines and a 20 percent interest in a large uranium mining company.

According to the preliminary agreement with Broken Hill, GE will retain real estate owned by Utah International in San Francisco, a Colorado coal mine, the petroleum operations, and its interest in the Wyoming Uranium mine, which is now 80 percent owned by France.

Utah International's coal ships, its big Australian and New Mexican mines, its eastern U.S. properties and certain other assets will go to Broken Hill when the agreement is accomplished.

In 1981 Utah International produced 880,000 tons of coal from its Eastern Kentucky operations, with production somewhat below that level last year because of the depressed market, Miller said. The company has one underground and three surface mines in Eastern Kentucky. It is not operating its West Virginia properties. During 1982 the company estimates it shipped about 13.2 million tons of steam coal, primarily from its western U.S. operations, compared with 10.5 million tons the year before. From Australian operations it also produces about 16 million tons of coking coal annually—for use, primarily, in Japanese and European steel mills.

Broken Hill is a major supplier of Australian metallurgical coal to Japan.

Sportsmen Crowd Courtroom in Meet Here Mon. Night

More than 300 persons filled the circuit courtroom of the Floyd county courthouse Monday night for a meeting which was considered by most to be a showdown for control of the Dewey Lake Fish & Game Club.

The crowd, said to be the largest ever to attend a conservation club meeting in this county, represented the result of intensive recruiting efforts on the part of two factions which became well defined at the club's January meeting.

It was at that time that a large contingent of sportsmen from both Floyd and Pike counties, most of whom had never belonged to the club, joined the 18-year-old organization. While the group of new members joined with older members in condemning the opening of Dewey Lake last November to open gun hunting, they also expressed disapproval of certain aspects of the organization and leveled charges which were interpreted by older club members as a challenge for control of the club.

With Monday night's meet set for the election of officers for the coming year, the "strength in numbers" strategy became all important.

As it turned out, those aligned with the "older" club membership outnumbered the newcomers by a wide margin and a slate of officers submitted by a club nominating committee were approved in short order.

Officers for the coming year include the following: Chalmers Howard, president; John L. Harris, vice president; William S. Kendrick, treasurer, and Eric Hall, secretary. Irvin Harris and Claude Newberry were named directors, joining Bill Pettrey, Don Fitch, and Gerald Baldrige. Out-going president, Gerald Jones, assumes the title of second vice-president.

The Dewey Lake Fish & Game Club meets the second Monday of each month and new club president, Chalmers Howard, extended an invitation this week to all area sportsmen to attend.

In District Court

Sentenced in district court, following guilty pleas or verdicts, were:

Sonny Ristner, Garrett, driving on suspended license, 30 days' jail, \$147.50 in fine and costs; Harriett Daniels, no address given, theft by deception, 30 days, \$147.50; Ben W. Sellars, Endicott, drunk driving, \$137.50, alcoholic driver education (ADE); Mike E. Enyart, Prestonsburg, speeding, \$37.50; Edgar J. Brown, Martin, drunk driving, \$137.50, ADE; David Nelli-pointz, Paintsville, theft by deception, one year, all but 15 days probated, \$547.50; Billy Johnson, Martin, James Griffin, David, Melvin Phipps, Salyersville, Larry D. Calhoun, Prestonsburg, Gary M. Wright, Palm Beach, Fla., David L. Grigsby, McDowell, Henry Jenkins, Garrett, Ralph Flannery, Virgie, Verna Fannin, Van Lear, Charles E. Jenkins, Garrett, Morris T. Burke, Hager Hill, drunk, each \$47.50. Wayne Harris, Pikeville, theft by deception, 30 days, probated, \$37.50; Bert Hall, Galveston, drunk, 30 days; William D. Nelson, terroristic threatening, 30 days, \$37.50; Grady Nelson, Town Branch, assault, 30 days, 30 days probated; Carlos Preston, River, overweight truck, \$37.50; Paul B. Holbrook, Van Lear, overweight, \$37.50; Richard L. Prater, Prestonsburg, speeding, \$37.50, state traffic school.



IN MEMORIAM



In memory of Martin Boyd, who died Jan. 2, 1981.

YOUR SMILE

You caught from sunlight warm and bright your radiant smile to give delight.

To cheer a soul, yes every soul, we read your heart, we knew your goal.

You searched for truth in life, and why. By learning to smile you knew how to cry.

You found it hard to say goodbye; your smile with us will never die.

No rhyme, no reason, a smile so splendid we took for granted, then suddenly ended.

To smile at life you made oh, so simple, You smiled and God claimed His smiling example.

We still love and miss you, dad, now that you are gone, It's hard for us to smile without you in our home.

YOUR LOVING FAMILY

CHURCH CIRCLE MEETS

The Annie Allen Circle of the Irene Cole Memorial (First) Baptist Church met at the home of Mrs. Anna Mae Goble on the Middle Creek road, Monday evening, Feb. 7. Due to the absence of the president and vice-president, Mrs. Pat Minns presided. Mrs. Zella Archer discussed the Missionary Prayer Calendar, and gave the names and locations of missionaries serving in various fields. Mrs. Archer said that Kathy Brown Thomas, who is located in France, had been chosen as the "Missionary of the Week." Mrs. Joyce Ramey asked for special prayer for Mary Hayes, who is serving as missionary in Chili. It was decided that the Mission Action project would be the making of prayer cards for patients at the Highlands Regional Medical Center.

Mrs. Patsy Evans introduced Robin Childers, Baptist campus minister for the eastern area of Kentucky, including Prestonsburg, Hazard and Ashland Community Colleges and Alice Lloyd and Pikeville Colleges. Emphasizing the work done at the local college, in conjunction with Irene Cole Baptist Church, Mr. Childers said that P.C.C. is a college where students can come and feel that they are a part of a community. He told of some of the area events, such as the leadership retreats and B.S.U. conventions held in cooperation with Baptist churches of this area. He thanked the group for the food they had furnished him and the young people, with whom he works at the local college, and asked for their prayers in regard to his future work in this area.

The hostess, Mrs. Goble, served a dessert course to Mr. Childers, Mrs. Marty Hicks, and daughter, Miss Maria Hicks, guests, and members, Mesdames Pat Minns, Patsy Evans, Zella Archer, Rebecca Rasnick, Dolly Pettrey, Joyce Ramey, Eva Collins, Myrtle Allen, and Docia Woods.

Following these refreshments, several of the members worked on the cards for trays, to be used at the local hospital while a social hour was enjoyed.

Two More Enter Senate Race



MR. BALDRIDGE

Prestonsburg's Dr. Larry M. Leslie has been joined by two others with Floyd county roots as candidates for the Democratic nomination for the 25th Senatorial district post from which Lowell T. Hughes, of Ashland, formerly of Prestonsburg, recently resigned.

Ashland attorney Gene Baldrige and David LeMaster, Paintsville attorney, are the two new candidates, and as many as three others—all from the Boyd county area—are mentioned as tuning up for the race.

Baldrige, a graduate of Prestonsburg High School and Pikeville College, received his B.S. degree from Morehead State University and his law degree from the University of Kentucky College of Law.

Baldrige is a member of the First Church of God, serving on local and national boards; is a member of the Kentucky Bar Association and is a past president of the Boyd County Bar Association. He has served for the past six years on the Kentucky Commission on Human Rights.

The candidate is a son of Nelson and Hazel Baldrige, of Little Paint Creek in this county.

LeMaster is the son of Payne and Dosha Hughes LeMaster, former residents of Prestonsburg.

A Phi Beta Kappa graduate of the University of Kentucky and its College of Law, he served four years as city attorney of Paintsville four years, and, since 1980, as a vice-president of the Kentucky Academy of Trial Attorneys.

In 1973, LeMaster prepared and published for the legislature, at the direction of the Legislative Research Commission, a study entitled, "Issues Confronting the 1974 General Assembly." He also served during the 1972 and 1974 General Assembly sessions as an aide to Kentucky's then lieutenant-governor. He has also served two terms as a member of the board



MR. LEMASTER

of directors of the U.K. Athletics Association.

LeMaster is married to the former Virginia Combs, and they have two children.

SPECIAL!

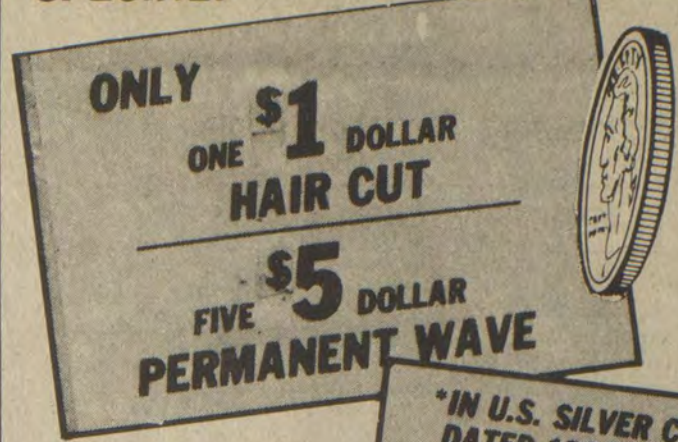

\*IN U.S. SILVER COIN ONLY DATED 1964 OR BEFORE! NO OTHER FORM OR PAYMENT WILL BE ACCEPTED AT THESE PRICES. ANY OTHER FORM OF PAYMENT AT REGULAR PRICES ONLY.

HAIR PRODUCTIONS, INC. 26 A RICHMOND PLAZA 886-6736

11-pd.

FURNISHED APARTMENT FOR RENT Call 886-1532 after 3 p.m.

**Cox's**

FEBRUARY HIGHLIGHTER SALE

**3 DAYS ONLY!**  
FEBRUARY 17 THROUGH FEBRUARY 19

**25% OFF**  
EVERY PAIR OF **Blue Jeans** IN OUR STORE

MEN'S, LADIES, BOYS' AND GIRLS' CHOOSE FROM **Lee Levi h.i.s. Chic**

SAVE UP TO:  
\$6.00 On Men's  
\$7.00 On Ladies'  
\$5.00 On Boys' and  
\$5.00 On Girls'

Store Hours: 9:00 to 5:00 Mon.-Sat. **VISA** **AMERICAN EXPRESS**

Teachers Sought

Announcement was made this week by the Mountain Christian Academy that it is conducting a large-scale teacher recruitment effort. According to the announcement, teachers are being sought "throughout the state of Kentucky as well as the country as a whole" and added that local teachers are also needed. Teaching positions are open for the pre-school program and grades one through nine which will be taught when the school opens in September.

The school, which will be built on new Highway 80, will be located about 1 1/2 miles west of Martin. Those interested in a teaching position at the academy may send their applications to Mountain Christian Academy, P.O. Box 1120, Martin, Ky. 41649.

PATIENT AT HRMC

Mrs. Loucille Montgomery is a patient at Highlands Regional Medical Center.



ESTÉE LAUDER BRINGS YOU HER SUN-WARMED, SEA-WASHED GREEK ISLAND COLORS

Estee Lauder's radiant new color spectrum for spring draws its inspiration from a place where an apricot sun warms the russet earth and the clear blue water three hundred days a year. The Greek Islands.

The Greek Island colors will light up your eyes, lips, cheeks and fingertips in a fresh new way.

Create your own Greek Island Face with a group of soft, warm neutrals. Or choose the roses, violets and blues or the bolder brighter colors as your look of the year.

The Greeks have a word for the way you'll look. Ore! Beautiful!

Here, just part of our glorious Greek Island Colors collection:

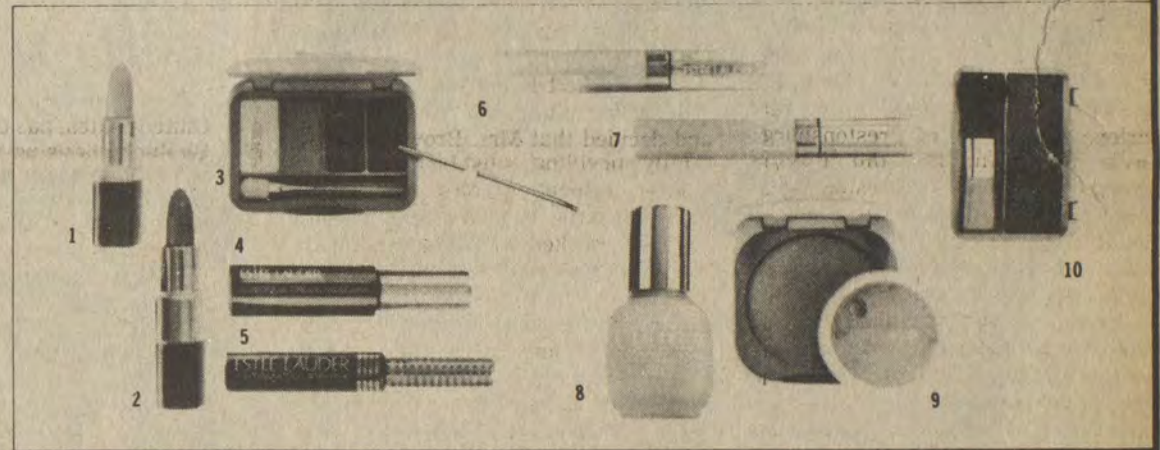

- 1 RE-NUTRIV LIPSTICK, Candied Fig, Terracotta Tile, Classic Red... \$6.00
- 2 RE-NUTRIV ALL-DAY LIPSTICK, All-Day Aegean Coral... \$6.00
- 3 GREEK ISLAND EYES (four-tone box) Pressed Eyelid Shadow-Shimmered Ice, Grecian Garnet, Sand Beige; Soft Finish Cake Eyeliner-Delphic Grey... \$14.50
- 4 LUSCIOUS CREME MASCARA, Lustrous Black... \$7.50
- 5 AUTOMATIC LIPSHINE, Isle of Roses... \$5.50

- 6 AUTOMATIC CREME EYESHADOW, Hyacinth Blue, Moonlit Lilac... \$7.50
- 7 AUTOMATIC CREME CONCEALER, Medium... \$7.50
- 8 PERFECTLY NATURAL LIQUID MAKEUP, Beige Blush... \$8.50
- 9 MOISTURE BALANCED PRESSED FACE POWDER, Transparent Buff... \$8.50
- 10 TENDER BLUSHER, Athena Rose, Venus... \$8.50

**Peggy Lou**  
Arnold Avenue Prestonsburg

PRICE REDUCED



Country lane setting for this brick ranch home (built by Kalos Const. Co.) with excellent design and quality materials. Slate entry foyer, sunken living room, dining room, family room with brick fireplace wall and book shelves. Access from both dining room and family room through French doors to patio area with louvered adjustable cover. Large well-planned kitchen with solid oak cabinets and circle dining snack bar. Master bedroom suite plus two other large bedrooms, 2 1/2 baths, 2-car enclosed garage. Beautifully, tastefully decorated—all the extras you would plan for yourself. Floyd County Bond Money assumable loan available.

**Ratliff & Lenox**  
Real Estate

Phyllis Ratliff Lenox, Real Estate Broker  
Prestonsburg, Ky. 41653 Office (606) 886-6138

Meet some of our most economy-minded customers.



Columbia Gas employees, like everybody else, are concerned with holding down natural gas costs. Not only because they're our employees, but also because most have natural gas in their homes, so they're Columbia Gas customers, too. And just like you, they pay for the natural gas they use. It's not free, or at a reduced rate to them. They receive a monthly bill just like yours. So obviously, when it comes to holding down costs, our employees are working every day to bring natural gas service to your home (and theirs) as efficiently as possible. Because the more economically they do their job, the more we'll all save.

**COLUMBIA GAS**



TROPICAL  
FISH & PET SHOP  
FOODS  
MEDICINES  
QUAR!



SOMETHING FISHY at Prestonsburg Christian Academy this week. The kindergarten classroom has fish in an aquarium, fish on its wall murals, even fish swimming through the air. There are fish books, fish paintings, and fish diagrams. This is all part of the class' unit about fish and sea life. The children play fishing for words and addition problems. They label parts of fish. They rhyme words with "gill," "fin," etc. They even eat goldfish crackers at snack time.

The trip to the pet shop also was an enjoyable way to learn more about fish by seeing the different varieties there.

This innovative kindergarten program is designed to help encourage a love for science and nature and an appreciation for God's creation, while developing their reading, arithmetic, and language skills. Application for next year's kindergarten are now being accepted. Call 874-2846 school days before noon.

Pictured, front row, from left: Becky Curry, Stephanie Wells, Jennifer Salisbury, Leslie Blackburn; back row, from left: Brenda Slone, Thomas Ratliff, Michael Houghton.

88 Years Old



Arthur "Red" Sturgill, of Prestonsburg, was honored Jan. 28 on his 88th birthday with a party attended by approximately 100 relatives and friends of the Water Gap Free Will Baptist Church of which he is a member. In addition to gifts and other remembrances, he was presented three birthday cakes. Despite his age, Mr. Sturgill remains active and in good health.

Pageant Contestants In Orientation Meet

The first orientation meeting of contestants for the Miss East Kentucky Scholarship Pageant was held Sunday at the Heritage House in Pikeville. Present at the meeting were Laurie Keller, the reigning Miss Pike County, and Kim Daily, Miss Pike County, 1981, who conducted a question and answer session with the contestants, informing them of pageant procedures.

The next meeting of contestants and any others who are interested in being a contestant will be held Feb. 20th at 2 p.m. at the Heritage House. This will be the deadline for entry to the Miss East Kentucky Scholarship Pageant.

THE WINTER POTLUCK  
OF THE  
BIG SANDY  
FAMILY & CHILDBIRTH  
EDUCATION ASSOCIATION  
WILL NOW BE HELD  
AT THE HOME OF  
TIM & PAT HITES  
1146 RIVERVIEW LANE  
LANCER  
SATURDAY, FEB. 19  
EVERYONE WELCOME

60% OFF ALL WINTER MERCHANDISE STARTING WEDNESDAY  
B7 Casual Shop  
886-2791 • Court Street • Prestonsburg

East Kentucky's largest selection of prom formals now on display.

100's to choose from.

Priced from 69<sup>00</sup> to 165<sup>00</sup>

Best prices you'll find on '83 styles and colors

"They look like a million—not like a million others."

a Romantic Prom Gown



Returns To Join Clinic Staff



After graduating with a master of science degree in nursing from the University of Kentucky, Sister Cathryn Wright, R.N., F.N.P., has returned to the Mud Creek Clinic at Grethel, where she worked as a student last summer. She joins the staff there as family nurse-practitioner.

Family nurse-practitioners work with physicians in giving primary health care to patients of all ages. Sister Cathryn replaces Mike Sheets, who was recently transferred to Big Sandy Health Care's Magoffin county clinic.

Runs on a budget.

The 1983 Honda Civic 1300 Hatchback is our lowest priced car. But that doesn't mean we've scrimped on quality or engineering.

Front-wheel drive, 4-wheel independent suspension, a transverse-mounted 1335cc engine and rack and pinion steering are proven Honda features.

And steel-belted radial tires and

an overtaking headlight flasher are new for this year.

So relax. Enjoy the reclining front bucket seats, full cut-pile carpeting and the price.

The Civic 1300 not only runs on a budget. It runs great.



We make it simple.

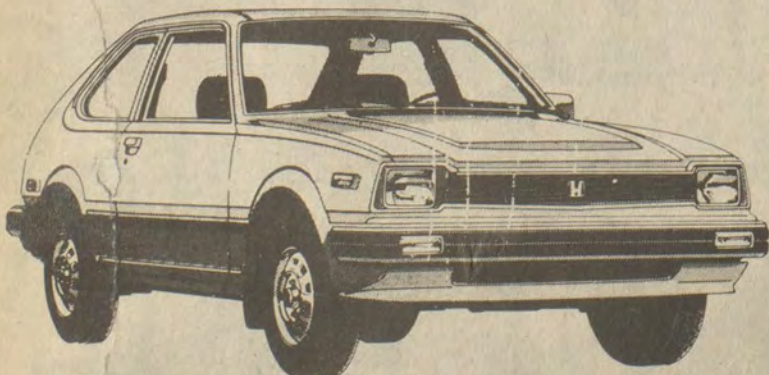

Starting at \$4,990<sup>00</sup>

Stock #1621

Stop by and see Malcom D. Layne, General Manager and Salesman or Abe Vanderpool, Salesman

All Car Prices Plus Tax, License\*And Dealer Prep

CAMPBELL HONDA ISUZU

Midway between Prestonsburg & Pikeville

At Ivel

U.S. 23 — 460 & 80

478-9486 or 285-9811

Come in today—select your prom dress and use our layaway plan. Complete line of hoops and crinolines. Find great looking companion shoes at Francis Shoe Store.

Francis

PRESTONSBURG

OPEN FRIDAY NITES TILL 8

ATTENTION, MEN! SEE OUR LARGE SELECTION OF TUXEDOS FOR RENT TO COMPLIMENT THESE FORMALS. ALL NEW '83 COLORS AND STYLES. GOOD PRICES—VISIT US FIRST.



ANNOUNCE BIRTH

Dr. and Mrs. Keith Leslie announce the birth of their first child, a daughter, Ashley Ann, born at the Paintsville Hospital, Feb. 4. Mrs. Leslie's parents are Mr. and Mrs. Harry Martin, of Drift, and Dr. Leslie is the son of Mrs. Edward B. Leslie, of Prestonsburg, and the late Dr. Leslie.

HONORED ON BIRTHDAY

Some of the former students, college classmates, and former and present neighbors of Mrs. Carl Woods gathered at Jerry's Restaurant last Thursday to honor her on her birthday. Present were Mesdames Wayne Ratliff, Sr., Grace Conley, Cynthia Frasure, Gale Music, J.S. Williams, Edgar Osborne, Myrtle Allen, and the guest of honor, Mrs. Woods. Following luncheon there, decorated birthday cake and ice cream were served. Gifts were presented, and a period of reminiscing was enjoyed.

ATTEND ROBERTS RITES

Mr. and Mrs. Clifford Latta, and members of their family, Cliff, III, Debbie, Jamie, and Jack were in Lexington Thursday and Friday upon the death of Mrs. Latta's father, Dr. A. Dudley Roberts. Cliff III and Jamie served as pallbearers at the funeral. They were accompanied home by her sisters, Mrs. Dallas Huth, of Seattle, Wash., and Mrs. Kym Ingram, of Juneau, Alaska, for a short visit.

HOST BANQUET

Men of the First United Methodist Church entertained with a Sweetheart banquet in Fellowship Hall there last Friday evening. After the invocation, the Honor Choir from Prestonsburg High School, under the direction of Miss Elizabeth Frazier, presented a program of Valentine songs to 120 guests. Members of the M.F.Y. assisted the guests as they served themselves at the banquet, after which they dined at tables-for-four by candlelight. Decorations were prepared by the M.Y.F. At the conclusion of the dinner, Lennie Grant assisted with several games, and the presentation of gifts, which had been donated by local merchants.

VISITS IN LEXINGTON

Miss Savannah Wills spent the weekend visiting friends in Lexington.

Social Events

DOCIA B. WOODS, SOCIETY EDITOR

ENTERS HOSPITAL

Mrs. J. Polk Hill entered the Highlands Regional Medical Center, Sunday, and is expected to undergo surgery this week.

IS GUEST-MINISTER

Dr. C.R. Daley, editor of the state Baptist publication, The "Western Recorder, was the guest-speaker for morning and evening services at Irene Cole Memorial (First) Baptist Church, Sunday. Dr. Daley was the overnight guest Saturday of Mr. and Mrs. Tom Lafferty at the Plantation Motel, and on Sunday was the luncheon guest of Mr. and Mrs. Ken Watkins and daughter, Tamara.

CONCLUDE VISIT

Mr. and Mrs. Woodrow Burchett, of Prestonsburg, and their daughter and son-in-law, Mr. and Mrs. Charles Hart, and children, Heather and Charlie, of Anchorage, Ky., have returned to their homes following a visit with the Burchetts' son and daughter-in-law, Mr. and Mrs. Woodrow Burchett, Jr., and children, Woodrow III, Jennifer and Richard Sturgill Burchett, in Delaware, Ohio. While there, they attended the presentation at Ohio Wesleyan College, where their granddaughter, Miss Jennifer Burchett, who is a sophomore, of the drama entitled, "Inherit the Wind," in which Miss Burchett played a leading role. Miss Burchett is also the granddaughter of Mr. and Mrs. Gale Music.

CHURCH TO BEGIN CLASS

A Minister's Membership class will begin at the First United Methodist Church, Feb. 20, at 9:45, and will be open to persons of all ages.

VISITS IN ASHLAND

Mrs. Della Herald has returned to her home here after having spent several days visiting her sister, Mrs. Hazel Baldrige, in Ashland. Her granddaughter, Mrs. Mike Ormerod, Mr. Ormerod and their daughter, Cristen, went to Ashland to accompany her home.

CHURCHWOMEN TO MEET

Mrs. Eleanor Robinson, president of the Local Churchwomen, announces that there will be a meeting of this organization, Friday morning, Feb. 18, at 10:30, at the First United Methodist Church, and she urges all members to attend.

CORRECTION

A wedding announcement in last week's paper should have read:

The announcement is being made of the marriage on January 25, of Mrs. Susan Crum Weems and Mr. Arthur (Bud) Garrett, with the Rev. Bill Campbell performing the wedding ceremony. The marriage was at the home of the Rev. and Mrs. Campbell, at Water Gap. Also attending was Mrs. Ishmael Greer. Mr. and Mrs. Garrett are now residing at Water Gap.

RETURN FROM WASHINGTON

Mr. and Mrs. Hardin C. Short and Mrs. James D. Adams have returned from Washington, D.C., where Mr. and Mrs. Short attended the wedding of their niece at St. John's Episcopal Church, and Mrs. Adams was the houseguest of Col. and Mrs. A.M. Quint in nearby McLean, Virginia.

CIRCLE TO MEET

Members of the "Mommie" Ransdell Circle of the Irene Cole Memorial (First) Baptist Church will meet at the home of Mrs. Mel Wright tomorrow (Thursday) evening at 7 o'clock. All members and prospective members are urged to attend.

HAS RECENT SURGERY

Andrew Frasure is recovering at his home following surgery last month at the local hospital.

D.A.R. CHAPTER MEETS

John Graham Chapter, Daughters of the American Revolution, met at the Emma Wells May Cultural Center. The regent, Mrs. Virginia S. Goble, presided, and Mrs. Opal S. May conducted the ritualistic service. The President General's message for January was read by Mrs. Carl Horn, and the February message by Mrs. Goble.

Delegates elected to represent the chapter at the 87th annual state conference at the Marriott Resort in Lexington, March 22-24, were Mrs. Virginia Goble and Mrs. Norma Stepp. Alternates are Mrs. Eleanor Horn, Mrs. Margaret Spradlin, Mrs. Opal May and Mrs. Mae Kendrick.

The program leader, Mrs. J.G. Stepp, presented the speaker, Miss Jane Ann Kendrick, who used as her topic, "The History of Kentucky's State Parks." Miss Kendrick used slides to illustrate her discussion. One of the outstanding features of this presentation was the inclusion of wildflowers, trees, animals and other features of Jenny Wiley State Park.

Following the program, the hostess, Mrs. Opal May, served refreshments to guests, Miss Jane Ann Kendrick, of Prestonsburg, and Mrs. Mary Elizabeth Ford, of Burnside, Ky., and members, Mesdames Virginia Goble, Margaret Spradlin, Edith James, Opal May, Mae Kendrick, Margaret Collins, Norma Stepp, Eleanor Horn, and Miss Maurine Mayo.

The next regular meeting will be held Tuesday afternoon, March 8, at 3:30, at the same location.

IN HOSPITAL HERE

Mrs. Emma Honeycutt, of Auxier, is a patient at the Highlands Regional Medical Center.

HERE FROM LEXINGTON

Dale Jagers, of Lexington, was the supper guest of Jim Music and his parents, Mr. and Mrs. Gale Music, at their home on the Abbott road last Wednesday. Mr. Jagers, the son of the Rev. W.D. Jagers, former pastor of the Irene Cole Memorial Baptist Church here, and Mrs. Jagers, and his wife reside in Lexington, where he is employed in an office maintained by a Martin county coal company.

VISITS RELATIVES

Mrs. Ken Watkins spent a part of last Wednesday visiting her aunt, Mrs. Lula Prater, and her uncle, Buddy Whitaker, on Middle Creek. Mr. Whitaker, who had resided in Michigan for the past several years, is now making his home with his sister, Mrs. Prater.

FLORAL OFFERINGS

Flowers were placed on the altar of the First United Methodist Church Sunday morning by Mr. and Mrs. Virgil Webb and family, in memory of his parents, Dr. and Mrs. T.T. Webb, and their son, Lt. Stephen Virgil Webb.

LEAVES HOSPITAL

Mrs. Opal Fannin is recovering at her home on Riverside Drive following several days as a patient at the Highlands Regional Medical Center.

VISITS PARENTS

Miss Carol Joyce Nicholas, who is employed in the Lexington city library, was here during the weekend for a visit with her parents, Dr. and Mrs. Ted Nicholas.

CELEBRATES BIRTHDAY

Aaron Bond celebrated his sixth birthday at the home of his grandparents, Mr. and Mrs. Ernest Osborne, Sunday, Feb. 6. Present for the occasion were members of his family; his mother, Mrs. Jane Bond, his sister, Hollie, his aunt and uncle, Mr. and Mrs. J.Y. (Sonny) Goble, another aunt, Mrs. Otelia Smiley, his cousin, Mrs. Sue Martin, his uncles, Paul Osborne, two family friends, Misses Kelli Ford and Susanne Dawson, and his grandparents, Mr. and Mrs. Osborne. Decorated birthday cake, ice cream and soft drinks were served, and the little honoree was presented many gifts.

LeMaster-Waltman



Mr. and Mrs. Thomas R. LeMaster announce the engagement of their daughter, Mary Ann, to Alan Joseph Waltman, son of Mr. and Mrs. George L. Waltman, of Millville, New Jersey.

The bride-to-be, a graduate of the University of Kentucky, is employed by J.T. Signs, Vineland, New Jersey. Mr. Waltman, a graduate of Cumberland County College, is an insurance solicitor for the Waltman Agency in Millville, New Jersey.

The custom of open church wedding will be observed Saturday, April 9, at 5:30 p.m., at the First United Methodist Church in Prestonsburg. A reception will follow at May Lodge, Jenny Wiley State Park.

Zebulon Masonic Lodge To Confer M.M. Degree

Prestonsburg's Zebulon Lodge No. 273, F&AM, will confer the Master Mason degree at their meeting to be held Saturday evening.

The meeting will begin at 6 p.m. with dinner to be served at 7.

A degree team from John W. Hall Lodge, Martin, will be present, and all Master Masons are invited to attend.

ATTEND FUNERAL

Mr. and Mrs. Delmas Saunders attended the funeral services for his brother-in-law, Edward S. Ferrell, at the Church of Christ in Lenore, W. Va., Saturday. Mr. Ferrell was the husband of the former Chloe Saunders, formerly of Prestonsburg.

FREE EAR PIERCING\*

with purchase of earrings



A sterile, medically approved procedure performed by trained personnel

Quick • Safe • Painless

CLYDE BURCHETT Jeweler

Phone 886-2734 Prestonsburg

We know it's late RAYANNA Happy Birthday, anyway! Your co-workers

We furnish everything but the baby. Beautiful new lines of coordinated bedding and accessories. Peggy's Fashions 4A Richmond Plaza, Prestonsburg



his and hers HIGHLANDS PLAZA, PRESTONSBURG OVER 130 MEN'S SUITS VALUES AT \$175 BEING SOLD AT 69.98 RACKS OF LADIES' MERCHANDISE... 60% OFF OPEN 10 TO 8, MON. THRU SAT.

YES, Eunice Shepherd IS A CANDIDATE FOR RE-ELECTION AS PRESTONSBURG CITY COUNCIL MEMBER. I would like to ask you for your vote and support before you are otherwise obligated. I will greatly appreciate it. (Pol. adv. pd. for by candidate, 2-16-21-pd.)

Advertisement for LAD 'n LASSIE SHOP featuring illustrations of children in Easter dresses and shoes. Text includes 'ALL DRESSED UP FOR EASTER', 'Easter dressing was never so much fun!', and 'Step Out In Style! See Our Selection Of Stride-Rite Shoes For Your Easter Parader'. Address: 886-3142 Prestonsburg, 285-3505 Martin.

Gifts for any occasion... Weddings, Birthdays, Anniversaries, Showers, Graduations Fine selections from... Leonard, Oneida, International, and Wm. Rogers Silver Noritake and Viletti China Fostoria Glassware Antiques and Collectibles... Depression Glass, Antique Silver, Brass Items, Cut Glass

Occasions Unlimited

Box 1106, Depot Street, Martin, Ky. 285-5020 Owned and operated by Bud Reynolds and Jody Reynolds Blackburn

ALL the fantastic fashion you've been looking for is now as near as Sherry's U.S. 23 Auxier Road 886-6968 Layaway, Visa, Mastercard, Cash

Advertisement for Sherry's featuring a large illustration of a high-heeled shoe. Text includes '10:00 A.M. Meeting' and 'Open Weekdays 10:00 to 6:00 Saturdays 12:00 to 6:00'. Size 36 1/2, black patent white and navy.



Fifth Birthday



Gregory Jason Stevens, son of Phillip and Linda G. Adkins, celebrated his fifth birthday, Feb. 3 with a party at McDonald's. Attending were Diana Stephens and Ashley Akers, Girdell, Eddie Hall, Mary Ann, Susan and Dreama Newman, Archie Wayne Stevens, II, Marsha Adkins, Shelia Dean Adkins, Betty Wallace, Danny, Donna and Christopher Keathley.

METHODIST WOMEN MEET

Women of the First United Methodist Church met Feb. 7 in the sanctuary for their annual "Call to Prayer and Self-Denial" service, entitled "Shalom—Quiet Day". Those attending and participating in the program were Roberta Davidson, leader, Rose Glenn, Chairman, Geneva Carter, Clara Bradbury, Roslyn Burchett, Arnita Snavelly, Dorothy Wells, Mae K. Roberts, Stella Spurlock, Jane Wallace, Fanny Runnels, Ann Harris, Ruby Clark, Pearl Nicholas, Mabel Jean Lemaster, Sally Goebel, Kathryn Frazier, Elizabeth Ramey, Dorothy Stover, Hope Whitten, Judy Kettle, Vera Ford, Josephine Fields, Virginia Shivel and Dorothy Stover.

Following the program, refreshments were served by the hostess, Hope Whitten, after a brief business session conducted by Chairman Rose Glenn.

The March meeting will be March 7, with Dorothy Stover serving as hostess and Clara Bradbury presenting the program.

Western Professor's Book Details Mine Disasters

By SHEILA CONWAY

Bowling Green, Ky.—"The coal miner's treated like the bootlegger in this country. Everybody wants his product, but nobody wants to have anything to do with him socially," says a Western Kentucky University professor whose latest book takes issue with the U.S. coal mining industry.

"A renegade" among the nation's industries is how Dr. Carlton Jackson, professor of history, describes coal in "The Dreadful Month," a chronicle of mine disasters in the U.S. from Dec. 1907's worst at Monongah, W. Va., till today.

"It's not a very pleasant book," he says ruefully. "Between 1838 and 1977 the coal industry killed 121,000 men, about a thousand a year. That's too much," he says, adding "it shows a shocking lack of care and concern."

This is the ninth book Jackson has written on a variety of subjects.

Jackson is Western's Fulbright adviser, has taught social history for 23 years, and held two senior Fulbright lectureships himself, the maximum given to any one individual. His experience took him first to Pakistan and then to Iran where he was teaching in 1978 when martial law forced him to return to the U.S.

Some of his chapters for "The Dreadful Month" were written while Jackson was in Iran. "I thought that was a good place for a disaster book," he says jokingly.

Inspiration for "The Dreadful Month" came, Jackson said, while he was browsing through a United Mine Workers Journal in 1978 that belonged to his father who was a coal miner. "I came across Monongah, which was listed the worst accident in U.S. coal mining history, and it peaked my interest," said the sandy-haired, burly and bearded Jackson, the picture himself of descendant pick and shovel.

"I started looking for materials about Monongah, and couldn't find any, and when I did from government reports, I found it was one of five explosions in that one month alone."

The knowledge to Jackson was incredible, the historian said, spurring him on to see if he could find if anything had been learned from the experience of December 1907. What he found, he says dolefully, "is practically nothing."

Conditions are little better today, he says, "although in the last 30 years there has been more improvement from the federal government than was done in the previous hundred."

Research for this book took him to West Virginia University's Library which has a vast amount of information on coal mines. The most original chapter of the book deals with the Monongah Relief Committee which had never been written about.

Jackson offers solutions to the coal miner's plight by pointing out a need for a crisis committee that would be independent of both the government and mine operators "so that maybe the truth can be told about disasters," he says. "Because the way it is today, at least I know I'm this way—and I'm sure many others are—if anything happens at a nuclear power plant and an official comes on the air an hour or so afterwards and says there's no danger, that's when we can all start sweating."

Jenny Wiley Chapter AARP Charter Night

The local chapter of AARP will hold its February meeting at Archer Park Senior Citizens Center, February 24, at 6 p.m., for a dinner meeting.

The charter will be presented by Frank Clark, of Louisville, Kentucky state director of AARP.

Mrs. William Hall, London, will speak briefly on AARP legislative action at Frankfort.

The principal speaker will be Amy Conn who will speak on new facilities for Highlands Regional Hospital.

For ticket reservations phone J.R. Freed, 886-1321 or Aaron Akers, 874-9921.

Carnation and Contadina

EAT-AT-HOME  
**DOUBLE DOLLAR REFUND!**  
GET UP TO \$6.00!

**\$3.00**  
CASH REFUND

Just look for our display in participating stores—and get your official DOUBLE DOLLAR REFUND Form. Then, buy the required items and mail with proofs-of-purchase of Carnation, Contadina and other products, plus grocery store cash register receipts in amounts specified. You'll receive, in the mail, a \$3.00 cash refund. Refund offer expires April 30, 1983. Limit one single refund or double refund per family or address.

**\$6.00**  
DOUBLE CASH REFUND!

Just look for our display in participating stores—and get your official DOUBLE COUPON REFUND Form. Get a double refund when you mail double the proofs-of-purchase of Carnation, Contadina and other products, plus double the grocery store cash register receipts. You'll receive, in the mail, a \$6.00 cash refund. Refund offer expires April 30, 1983. Limit one single refund or double refund per family or address.

Makes real skim milk, with milk's important nutrition. No preservatives.

For good old-fashioned cocoa, just add hot water.

It's the taste that makes you stop for breakfast.

Rich, authentic tomato sauce.

Specially made to cream your coffee. No preservatives, no cholesterol.

It's velvetized for smoother, creamier casseroles and desserts.

100% tomato tomato paste ... no salt added.

Eating at home adds flavor to your life.

Get your official DOUBLE DOLLAR Refund Form with details at participating stores.

Name Brand Sale  
**Silver** TOWLE SHERIDAN Leonard

**20% off** Sug. Ret.  
SEIKO Pulsar BULOVA  
**Watches**

**30% off** Speidel Sug. Ret.  
All Cornwall Wood Products, Swift Instruments, Seth Thomas Clocks, Spiedel Watch Bands and Jewelry, Cross Pens, Oneida Flatware, Advance Watches

**40% off** Ridgeway SEIDEN Sug. Ret.  
Grandfather Clocks Brass

**50% off** Keepsake Diamond Rings Sug. Ret.  
Unheard Of! Never Before Seen!

**60% + 10% off** Sug. Ret.  
14 Karat Gold Chains

**\$50 REBATE FROM UNIROYAL**  
WHEN YOU BUY FOUR STEELERS OR TIGER PAWS!  
CALL JIM WALLEN AT **JIM'S TIRE SHOP**  
285-5058 ANYTIME

**February—Heart Month**  
The month of February is nationally proclaimed Heart Month. Heart volunteers will be calling during the month of February, asking residents to contribute to help fight against the No. 1 killer, heart disease.  
Local heart volunteers will be visiting, door-to-door, and mailing business letters asking for contributions. Special school envelopes will be delivered to the school students.  
Those who would like to mail contributions may send them to Virginia Watson, treasurer, Heart Association, P.O. Box 231, Prestonsburg, Ky. 41653.  
The average woman worker is 34 years of age and can expect to work about 18 more years, according to a 1982 publication on women workers by the U.S. Department of Labor.

If you're planning a wedding and don't want to be worried by the 1001 details, we at Occasions Unlimited can assist you in making the day one to be remembered for the joy and not the headaches.

We offer a full service wedding plan which can include:

- Bridal Registry
- Wedding Consultation (by appointment)
- Rental and Church set-up including Arch, Candelabra, Kneeling Bench, etc.
- Tuxedo Rental
- Invitations
- Arrangements for:



Floral Pieces & Bouquets  
Photography  
Musical Accompaniment  
Wedding Cakes  
Rehearsal Dinners and Receptions

• Let us make your occasion as special as you want it to be.

**Occasions Unlimited**  
Box 1106, Depot Street, Martin, Ky. 285-5020  
Owned and operated by Bud Reynolds and Jody Reynolds Blackburn

COPYRIGHT 1983  
Kentucky's Largest Jeweler  
23 Locations • One Opening Soon Near You.  
**C. & H. RAUCH**  
Open Mon.-Sat. 10:00-6:00, Open Fri. 'til 9  
117 University Drive, Prestonsburg, Ky. NO. 83



# Nature Trails...

By RUFUS REED

## The Mystery of a Tree

There's more to a tree than meets the eye. We cannot even see a tree in its entirety. We can see only one side of it, and must depend on the imagination to give the full picture.

Joyce Kilmer spoke truly when he wrote, "Poems are made by fools like me/ But only God can make a tree."

Kilmer realized that God endowed a tree with wisdom and in the tree concealed his deepest secrets. He also gave man the strong desire to search out the deeper secrets of a tree; so, today man is applying the science of technology in the study of trees.

Along comes Kirtian with his high-speed photography and makes a photo of a tree at a fantastic speed. When Kirtian studies his photographs he is amazed to see TWO TREES instead of the natural tree one sees. The "other tree" is the "spiritual counterpart" of the physical tree. It lives in the natural tree and its purpose seems to be to sustain the tree and renew it, also to protect it from being destroyed.

This "spiritual counterpart" of the physical tree refuses to fall when the tree is chopped down, and Kirtian's electronic gadgets can discern it still standing there, with rays of bright light shooting up from it. The "other tree" seeks to restore the life of the fallen one. It causes sprouts to grow out of the stump, but soon these die as the stump decays. It then tries to get a sprout rooted in good soil, which will have a chance to make another tree.

Even more amazing is the work of experts with the polygraph. These experts fasten a polygraph to a tree and proceed to ask it questions. The answers do not come in words but in impressions on a chart, the same kind of impressions that come from the victim of a lie detector test.

Among the questions asked are:  
Is a tree aware of its environment?

### TO HOLD ONE-DAY CLASS

An electrical initial and retraining class will be held at the Department of Mines and Minerals Coal Building, Martin, on Feb. 28 from 9 a.m. to 12 noon.

### ORDINANCE NO. 4-83

AN ORDINANCE OF THE CITY COUNCIL OF THE CITY OF PRESTONSBURG, KENTUCKY ANNEXING AS A PART OF THE CITY OF PRESTONSBURG, A TRACT OF LAND IMMEDIATELY ADJACENT TO THE NORTHERN LIMITS OF THE CITY LIMITS OF THE CITY OF PRESTONSBURG, KENTUCKY.

BE IT ORDAINED BY THE CITY COUNCIL OF THE CITY OF PRESTONSBURG, KENTUCKY AS FOLLOWS:

SECTION 1: That the City Council have the first reading of an ordinance on February 14, 1983 and publish said ordinance according to law, to annex as a part of the City of Prestonsburg a section of land immediately adjacent to the northern limits of the city limits of Prestonsburg, Kentucky, described as follows:

"Beginning at a line in the current corporate limits, said line being at the current northern city limits on US 23 and KY 460 and going in a northerly direction in the middle of the natural course of the Levisa Fork of the Big Sandy River, following the river to the bridge crossing into Auxier, Kentucky and following a line parallel to the Auxier Bridge crossing US 23 and KY 460 and going to the top of the hill and following the ridge of the hills in a southerly direction along US 23 and KY 460 to a point at the current northern limits of the City of Prestonsburg, Kentucky and thus connecting with the present city limits including all houses, businesses and all property between the current corporate limits of the City of Prestonsburg including Spradling Branch, Lick Branch and Jane Brown Branch located along US 23 and 460 in Floyd County Kentucky."

For a more particular reference to the section of land described, a map of said territory is filed at the Municipal Building, Prestonsburg, Kentucky.

SECTION 2: If not less than sixty (60) days after the enactment of this ordinance, if no petition has been received by the Mayor as set out in KRS 81A.420(2), or within sixty (60) days of the certification of election results in which less than seventy-five percent (75%) of the qualified voters in the area oppose annexation, the City Council of the City of Prestonsburg, Kentucky shall enact this ordinance annexing to the City of Prestonsburg, Kentucky, the property described in Section 1 of this ordinance. Upon enactment of the ordinance, the territory shall become part of the City for all purposes.

SECTION 3: All ordinances, or parts of ordinances, in conflict herewith are hereby expressly repealed to the extent of such conflict.

SECTION 4: The City Council of the City of Prestonsburg, Kentucky does hereby declare it desirable to annex the territory described here within this ordinance.

SECTION 5: This ordinance shall be in full force and effect from the date of passage, after publication as required by law and the provisions of this ordinance.

Passed and approved, this the 14th day of February, 1983.

HAROLD W. COOLEY  
Mayor

ATTEST:  
Sue Webb  
City Clerk

Does it recognize its owner? How does a tree protect itself from being uprooted in a heavy windstorm? If a tree has a constant companion—say, a deer that has slept for years under its sheltering boughs—and then it suddenly disappears to come there no more, does the tree experience a sense of loss?

The answers to all these questions were all affirmative. A tree knows its owner, is aware of its environment and experiences a sense of loss when a constant companion is missing. A tree on a wind-tossed height sends its roots ten feet deep and coils them tight around underground rocks, so it is impossible for a high wind to uproot the tree without tearing a great hole in the earth.

## Right-of-Way Mowing Bids To Be Accepted

The state Transportation Cabinet will accept bids for mowing in Floyd, Knott, Perry and Pike counties.

The project will include mowing right-of-way along the following roads:  
—KY 80, Hazard-Watgap road, from KY 15 in Perry county to U.S. 23 in Floyd.

—U.S. 23, Pikeville-Prestonsburg road, from KY 1428 in Floyd county to Kinnikinnick Branch road in Pike county and U.S. 23 from near John Hollow road to near Lank Branch Road in Pike county.

—KY 114, Salyersville-Prestonsburg road, from the Magoffin-Floyd county line to U.S. 23.

The right-of-way will be mowed twice during the growing season.

Use Times Want Ads!

**CARD OF THANKS**  
The family of Lee Roberts wishes to express appreciation and thanks to all who sent food and flowers during their time of sorrow. Thanks to the River-view Manor Nursing Home, doctors and nurses, for its efficient service, to the ministers for their comforting words, and to the Hall Funeral Home for its kind and courteous service.

THE ROBERTS FAMILY

**CARD OF THANKS**  
The family of Dolly Case would express thanks to all who helped during the passing of their loved one. Thanks to all who sent food, flowers, prayers, and words of comfort during this time of sorrow; to the ministers for their kind and comforting words and to the Hall Funeral Home for its kind and efficient service.

THE CASE FAMILY

# Watson's

Wedington Plaza — Pikeville  
Mon.-Sat. 10 'til 8  
Sunday 1 'til 6

## President's Day SALE

If you're pinching pennies then this sale's for you. You'll find honest savings throughout every department including incredibly low clearance prices on fall and winter fashions. Come in today and make your dollar go further during Watson's President's Day Sale.



Sale Now Thru February 21, 1983



### designer denims just for girls

Calvin Klein, Gloria Vanderbilt and Jordache designer denims—more than just basic blue jeans. All with the sleek, slim fit and status appeal little girls love. In indigo blue denim at our special low price. You save 3.00 off the price in most stores.  
4/6X, 23.00 value 19.99  
7/14, 28.00 value 24.99



### Levi's jeans: an everyday good buy

Get the blue jeans boys live in at an everyday low price. Levi's basic denim jeans, made to withstand lots of rough wear.  
4/7 sizes 12.99  
8/14 sizes 14.99  
student sizes 16.99  
husky sizes 16.99

### low Watson's prices on Levi's for men

Save 2.00 on Levi's prewashed jeans, the durable denims with the famous comfort and fit. Or choose regular finish Levi's at our everyday low price, both styles in the pure cotton denim you prefer in boot or straight leg cuts.  
prewashed, reg. 20.99 18.99  
regular finish 16.99



save 50% to 60% girls' sportswear clearance

Fabulous savings on fashions to wear right now. Select from slacks, sweaters, skirts, blouses and more in assorted styles and colors.  
4/6X sizes, orig. 4.99-25.99 2.48-12.88  
7/14 sizes, orig. 6.99-38.99 3.48-19.88



### save 20% Runner Up activewear

Comfortable sport separates for active boys. In soft poly/cotton in royal blue, grey, black and blue-green combinations, sizes 2 toddler to 18 boys.  
reg. 5.99-11.99 4.79 to 9.59



### 9.99 reg. 12.99 golf style shirts for casual comfort

If you're thinking ahead to spring you'll want several of these sporty knits. Featuring double-stitched collar and placket with flapped chest pocket. In yellow, claret, royal, navy, white, or light blue cotton/polyester. S,M,L,XL.

### save 3.00 Weather Tamer spring jackets

Lightweight nylon jackets with warm flannel lining and official Weather Tamer emblem. Zip front styling with hidden hood in stand-up collar. In assorted spring colors.  
4/6X sizes, 16.99 value 13.99  
7/14 sizes, 18.99 value 15.99

Weather Tamer®



### save 20% to 25% spring outerwear for infants, toddlers and boys

Pre-season savings on lightweight outerwear perfect for chilly spring days. In assorted styles of nylon, poly/cotton poplin and other fabrics.  
infants and toddlers, reg. 9.99-15.99 7.99-11.99  
boys' 4/20, reg. 11.99-28.99 8.99-22.99



### save on jackets and sport coats

Wrap up in one of our specially priced jackets to keep away February's chill. Choose from nylon, corduroy and chintz styles, S,M,L,XL.  
orig. 29.99 to 49.99 9.88 to 19.88  
When the thermostat's turned down you'll be comfortably warm in one of our winter weight sport coats at super savings. Wool and wool blends in assorted shades.  
orig. 49.99 to 85.00 19.88 to 29.88



### 2.99 to 3.99 3.99 to 4.99 values layer up in leg warmers

Colorful, cozy leg warmers, a fashion favorite with girls. A perfect way to keep warm on chilly February days. In solids and stripes for 7/14 sizes; 4/6X sizes in solids.

### 6.99 reg. 12.99 save 6.00 on infant or toddler smocked dresses

These adorable dresses by All Mine feature all the feminine details little girls love. Choose from delicate shades of pink, blue or maize, all with smocked yoke, puff sleeves and peter pan collar trimmed with lace. Machine washable poly/cotton in newborn through toddler 4 sizes.



### 5.99 to 17.24 reg. 7.99 to 22.99 all men's fleece activewear now specially priced

Warm poly/cotton fleece sweatshirts, pants and shorts by your favorite names in activewear. Great for working out, running, or relaxing. Choose Adidas, Nike, Puma and other names in assorted shades, S,M,L,XL.

Use Watson's convenient layaway plus two great ways to charge.





Exchange Vows



Marriage vows were exchanged by Dollie Branham, of Martin, and Floyd F. Cox, of Appalachia, Va., Oct. 23 at the residence of the bride on Buck's Branch, Martin.

The bride was given away by her son, Robert Branham, and the ceremony was performed by William (Bill) Hughes, president of the Martin Branch of The Church of Jesus Christ of Latter Day Saints.

A large group of friends and relatives attended the ceremony which was followed by a reception where cake and punch were served at the bride's home.

The Women's Bureau of the U.S. Department of Labor reports that 59 percent of all mothers with children under 18 years of age were in the labor force in March 1982.

Idle Rate Up in December For Most Big Sandy Counties

Counties strongly dependent on coal mining showed the most distressing unemployment figures for the month of December, according to the state Cabinet for Human Resources.

Most Big Sandy ADD counties, all of which are strongly involved in mining, showed increased unemployment while the FIVCO ADD counties to the north enjoyed a drop.

Floyd county's idle rate rose during the month to 18.1 percent. Of its labor force of 17,791, 14,576 were employed, leaving a reported 3215 unemployed.

Letcher county had an unemployment rate of 37.4—the state's highest.

The jobless rate for the FIVCO Area Development District—Boyd, Greenup, Carter, Lawrence and Elliott coun-

ties—showed a general drop to 15.5 percent in December from 15.6 percent a month earlier.

Carroll county's rate of 4.4 percent was the state's lowest.

Lawrence county's rate was 14.7 percent, while Elliott county's rate was 11.1 percent.

Other counties in Northeastern Kentucky also showed a general decline in unemployment.

Morgan county's rate fell to 11.7 percent from 11.8 percent, and the rate in Magoffin county fell to 13.5 percent, compared to 13.9 percent in November.

In Pike county, unemployment fell from 17.7 percent in November to 17.4 percent a month later, and the rate in Martin county dropped to 6.2 percent in December from 6.7 percent.

The actual jobless figures for December show:

- Boyd county: 23,263 in the labor market; 20,245 holding jobs; 3,018 idle.
- Greenup county: 17,256 in the labor market; 14,271 holding jobs; 2,985 idle.
- Carter county: 9,172 in the labor market; 7,317 holding jobs; 1,855 idle.
- Lawrence county: 3,941 in the labor market; 3,362 holding jobs; 579 idle.
- Elliott county: 2,966 in the labor market; 2,637 holding jobs; 329 idle.
- Rowan county: 9,009 in the labor market; 8,128 holding jobs; 881 idle.
- Morgan county: 4,664 in the labor market; 4,118 holding jobs; 546 idle.
- Magoffin county: 6,295 in the labor market; 5,466 holding jobs; 849 idle.
- Johnson county: 8,749 in the labor market; 7,581 holding jobs; 1,168 idle.
- Pike county: 36,586 in the labor market; 30,220 holding jobs; 6,366 idle.
- Martin county: 8,890 in the labor market; 8,343 holding jobs; 547 idle.

Jenny Wiley AARP Directors Meeting

The Board of Directors of the Jenny Wiley Chapter, American Association of Retired Persons (AARP) met Monday evening, February 7, in the conference room of the Prestonsburg municipal building.

Membership dues for 1983 were discussed and the membership will be notified that these are now due.

Board members were selected as follows:

Board of Directors: Phyllis Reed, Dee Burchett, Delmas Saunders, Orville Cooley, John R. Baldrige, Ruby Akers, Glenn Anderson, Chalmer Frazier, Opal May, Hager White and Mrs. Wilburn May.

The Board of Directors will meet regularly on the first Monday of each month.

The following committees were named:

Membership, Aaron Akers, Delmas Saunders and Phyllis Reed; Program, Mrs. Wilburn May, and Chalmer Frasure; Public Relations, Dee Burchett and J.E. Goble; Community Service, Hager White, Glenn Anderson and Otela Smiley; Legislative, Ruby Akers and Wilma Montgomery.

Mrs. Clarence May and Irene Cooley have been collecting clothing for the Jenny Wiley Rest Home.

An all-day work-shop for the Board of Directors and committee members will be held April 26, at the Ramada Inn in London, Ky.

The next dinner meeting of the local chapter will be held February 24, at the Archer Park Senior Citizens Center.

Is Graduate Student

Miss Rita Conley of Northampton, Mass., and formerly of Prestonsburg, has been accepted as a graduate student at the Cambridge College Institute of Open Education in Northampton. She will concentrate her studies in the fields of management and counseling.

Miss Conley is a graduate of Prestonsburg High School, Berea College and the University of Louisville. She is employed in special education management by the Hampshire Educational Collaborative.

Will Show Film

A film, "God's Prison Gang," will be shown at the Tom Moore Memorial Free Will Baptist Church at Cliff, Sunday, Feb. 20, at 11 a.m. There will be no charge and everyone is welcome.

**Central Kentucky Blood Center**  
PRESTONSBURG STATION  
(Municipal Bldg.)  
N. Lake Drive/Prestonsburg, Kentucky 41653

DONATE BLOOD.  
It only hurts  
when you don't.

Pick 'n Pay Shoes

genuine suede leather  
Reg. \$21.97

genuine pigskin suede  
Reg. \$19.97

**Sale. Great collection men's shoes.**

2 pairs \$25

single pair \$15

genuine suede leather  
Reg. \$19.97

U.S. 23 North  
Near Sears Prestonsburg

Sale prices good thru Sun. MasterCard or Visa. Open evenings and open Sun. 1-6pm.

NOW OPEN!

KIRBY OF EASTERN KY.

LOCATED AT THE INTERSECTION OF RT. 80 & 23, WATER GAP, KY.

SERVICING ALL MODELS AND MAKES OF VACUUMS  
FACTORY PARTS AND SERVICE FOR KIRBY

FREE PICK-UP AND DELIVERY

INTRODUCING THE NEW TURBO KIRBY  
• CALL FOR A FREE PRESENTATION, OR FOR SERVICE CALL:

606-874-2882  
8:30 A.M. to 5:30 P.M.

TV VIEWERS...

GET IT ALL NOW...WITH YOUR OWN SATELLITE TV EARTH STATION FOR

ONLY \$1995<sup>00</sup>

COMPLETE, INSTALLED!

DON'T BE FOOLED BY THE LOW PRICE

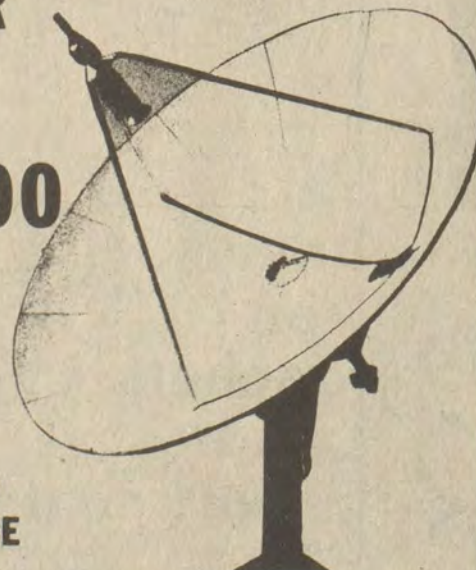

The Gillaspie is not a toy or kit you have to assemble. It is a complete system which includes the same 6-foot "dish" antenna which was the sensation of the recent Satellite TV Trade Show in Atlanta. Of some 150 antennas demonstrated, from 8-foot to 20-foot diameter, Gillaspie's was the only 6-foot. Sophisticated tv engineers approached this easily installed antenna, suitable for nearly any home, in utter disbelief, but their skepticism vanished when they viewed the studio-monitor quality pictures it delivered when coupled to the Gillaspie 7600A receiver that is the heart of your Gillaspie Satellite TV Earth Station.

Perhaps Only A Receiver as Good as the Gillaspie can deliver good video from a 6-foot antenna, but deliver it does, and we guarantee it with our money-back-if-not-satisfied warranty\*. The Gillaspie 7600A receiver has been proven the standard of the industry with over 8,000 units in use by tv stations, cable systems, industrial users, and individuals throughout the world.

Sounds Too Good to Be True: Is It Legal? Perfectly, as long as you don't charge admission and open a theatre in your home. The Federal Communications Commission has specifically de-regulated satellite tv reception by private individuals for personal enjoyment.



CUSTOM ANTENNA

MARTIN, KY. 285-3984

I.R.A.\*



A TAX SHELTER NOW  
AN INCOME WHEN YOU RETIRE

\* INDIVIDUAL RETIREMENT ACCOUNT

All wage earning individuals are eligible to set up their own Individual Retirement Account.

You may deposit up to \$2,000 or 100% of your annual earnings, whichever is less. As a participant in an I.R.A., you'll enjoy the benefits of lower taxes now plus added financial security when you retire.

COME SEE THE PEOPLE WITH I.R.A. EXPERIENCE . . .

\* If your spouse also works, each qualifies for an Individual Retirement Account. This allows for a total savings of up to \$4000.

\* If only one spouse is employed, 2 accounts may still be set up: a regular account for the employed spouse; a spousal account for the non-working spouse. These two accounts allow for a total savings up to \$2250.

THE BANK *Bj* JOSEPHINE

"Serving You Since 1891"

Prestonsburg • Garrett • Harold • Allen • Wheelwright



### Officer Rebuked, Residents Oppose Expansion Plans

As the result of a city council decision Monday, Prestonsburg Police Sergeant Darrell Conley received a two-day suspension for leaving the city limits while on duty without authorization from the chief of police.

A veteran of more than 10 years on the force, Conley will also receive a "strong, written reprimand" for failing to submit timely reports to the police chief, the council ruled.

The decisions came after the council met in executive session. Conley was said to have responded without authorization to reports of an auto chase in Martin late last month involving a Martin patrolman and Kentucky state police.

The council heard objections from residents or property owners in three of the areas it plans to annex. Mrs. Hazel Rorrer and her son, Ralph, owners of property at Lancer, said this is the third attempt to annex that section and complained that they have to make their case against annexation before every new city council.

Sharon Bingham, of the Auxier road, said she did not want that section incorporated in the city. And members of the Katy Friend Free Will Baptist Church petitioned to have their property excluded from the city's annexation plans.

Council members argued that residents in the affected areas would realize savings on their fire insurance and utility bills if they are brought within the city limits and that some families in those areas desire to be annexed.

The council received a check for \$348 to buy a trauma kit for the Prestonsburg fire and rescue squad. The money was donated by Conard Isaac and Adrian Shepherd, of the KK Mining Co., of Weeksbury.

### IRS Tele-Tax Offered 24 Hours A Day

In 1983, Kentucky taxpayers who have a touch-tone phone available can call IRS and receive recorded tax information 24 hours a day, seven days a week. This service, called Tele-Tax, will provide recorded tapes on about 140 topics covering such areas as filing requirements, dependents, itemized deductions, and tax credits. This taxpayer service is available in addition to the regular toll-free telephone assistance offered during regular working hours.

Brochures which list all the available topics for Tele-Tax, and describe how to use the service, are available in many banks and libraries, and in IRS offices.

Local residents would use the Lexington number, (606) 233-2889. However, the service carries the usual long distance charge.

### Observes Special 'I Love To Read Day'

Garrett Elementary School's Remedial Reading classes and Learning Disability class participated in the "I Love to Read" day, February 14.

It is the hope of school personnel and the principal, Ralph O'Quinn, to develop a lifelong habit of reading through reading enjoyment during the school years.

The pupils discussed the importance of reading and listed different reasons for learning to read such as enjoyment, to be able to follow directions, and to be able to choose a career.

A variety of activities were planned by the reading teachers, Peggy Francis, Grace Combs, and Carolyn Bellamy and also by the L.D. teacher, Roberta Fugate. The pupils made bookmarkers, reading posters, and story illustrations. The pupils were also given time to choose a book of their choice for leisure time reading.

### Class of '53 Sets Reunion Meeting

Members of the class of 1953 of Prestonsburg High School will have a meeting at Prestonsburg Community College, this Thursday night at 7 p.m., in the Pike Building, Room 216 (upstairs) to discuss plans for the 30th class reunion to be held July 8 and 9, 1983. All local members of this class are urged to attend.

### HOSPITAL NOT DEFENDANT

In last week's issue of the Floyd County Times, Our Lady of the Way Hospital was named in a suit brought by the Highway Department over damages done to a right-of-way fence along Highway 80. The hospital is in no way involved in this suit. A mistake was made by the Highway Department in this matter. Our Lady of the Way Hospital has been dropped as a party to the suit.

# Help as much as you can.



**American Red Cross**

## Together, we can change things.

A Public Service of This Newspaper & The Advertising Council

# Watson's

Weddington Plaza - Pikeville  
Mon.-Sat. 10 'til 8  
Sunday 1 'til 6

## President's Day SALE

Sale Now Thru February 21, 1983

*If you're pinching pennies then this sale's for you. You'll find honest savings throughout every department including incredibly low clearance prices on fall and winter fashions. Come in today and make your dollar go further during Watson's President's Day Sale.*



twin set **12.99** reg. 17.99  
Cherry Berry sheet sets

Dress your bed with the fresh feeling of spring in these delicate print sheets. Top sheet features branches of cherries on lattice-work background and bottom sheet is pretty mini print. In cherry pink and white on no-iron Fortrel® poly/cotton muslin.  
full set, reg. 25.99 **19.99**  
queen set, reg. 33.99 **26.99**  
king set, reg. 41.99 **33.99**

twin **27.99** reg. 34.99  
special savings on two pretty spreads

Add a touch of color to your bed with these specially priced spreads in convenient throw style. Choose red or blue check Shirtheads or rainbow colored Candy Stripe. Matching curtains also specially priced.  
full, reg. 44.99 **35.99**  
queen, reg. 49.99 **39.99**  
48x84" drapes, reg. 24.99 **19.99**  
84" priscillas, reg. 29.99 **23.99**

save **10.00**  
Martha Washington's Choice heirloom style bedspread

This beautiful spread by Bates features heirloom styling with today's easy care. In antique white or snow white with fringed edges. Machine washable, no ironing required.  
full, reg. 59.99 **49.99** queen, reg. 69.99 **59.99**

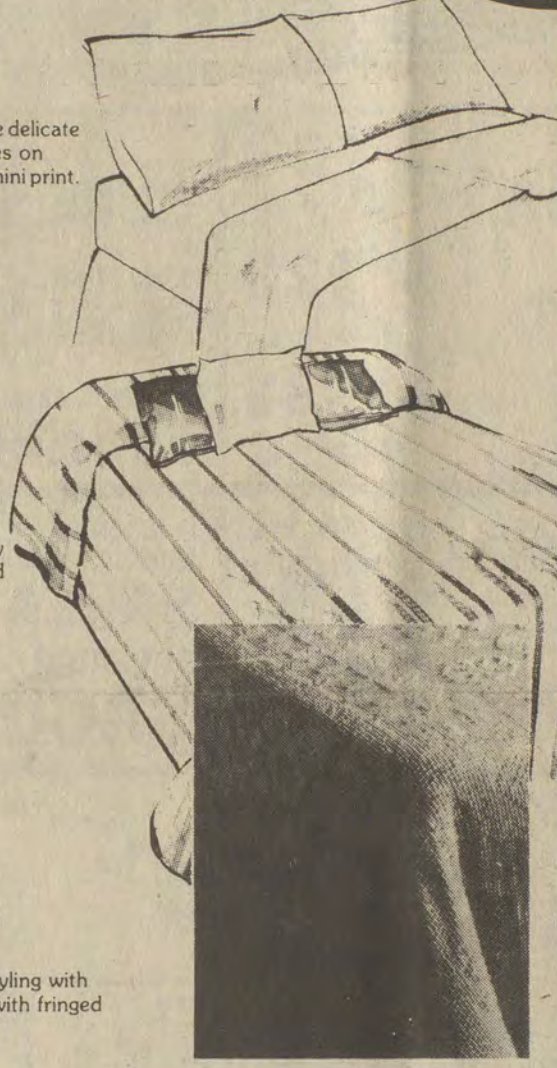

save **25%**

Wooden quilting hoops for embroidery, candle-wicking, too. 14" round, reg. 3.99 **2.99**  
18" round, reg. 4.99 **3.74** 18x27" oval, reg. 6.99 **5.24**  
12" round, reg. 3.69 **2.74** 10" round, reg. 3.49 **2.54**  
8" round, reg. 2.99 **2.24** 18x27" oval with stand, reg. 15.99 **11.99**

**69¢** spool reg. 1.09

Your choice of 100% cotton quilter's thread in white or natural or Dual Duty cotton wrapped polyester thread in 11 colors. Quilting needles in package of 7, 9 and 3/9 assorted sizes. reg. .75 **.49**

**99¢** skein

mfr. sugg. 1.65  
Preference® 4 ply knitting yarn of 100% virgin Orlon® acrylic from Coats & Clark. In 29 colors, 3 and 3 1/2 oz. skeins.

**69¢** reg. 1.00

Dream Seamer adds a perfect 1/4 inch seam allowance around any shape template for true-to-size shapes.

**99¢** your choice

New 100% cotton quilt binding by Coats & Clark. Pre-folded, reg. 1.70 package. Quilter's pins in easy-to-use glass head, extra length style. In plastic storage box, 90 pins to box. reg. 1.50 box. Glue stick by Collins for easy, quick basting and positioning. reg. 1.50.



Quilt your way to fame, fortune and a fabulous 7-day Caribbean Cruise. Just make the quilt of your choice based on Mountain Mist patterns and using Mountain Mist batting. All entries must be new quilts of pre-washed cotton or cotton blends, not to exceed 90x108" in size. Submit your entry by October 14, 1983, official contest deadline. All entries must include a signed official entry form, available at any Watson's. If you are one of the seven top prize winners, your quilt will be a permanent part of The Stearns & Foster Quilt Collection, on regular exhibit.

Prizes include: \$1,000 Best of Show, \$750 First Place, \$500 Second Place, \$400 Third Place and \$350 to 3 Honorable Mention winners. In addition, Best of Show through Third Place winners receive a 7-Day Caribbean Cruise for two on Home Luxury Lines. For complete details, see contest rules on entry forms.



save **25%**  
Mountain Mist Batting

Top quality quilt batting with soft, seamless construction. In traditional cotton or polyester. Mountain Mist, the quality you depend on for treasured quilt creations.

	reg.	sale
81x96" cotton	4.69	3.44
81x108" cotton	4.99	3.74
91x96" polyester	6.99	5.24
90x108" polyester	7.99	5.99
45x60" crib	2.99	2.24
81x96" Fatt Batt	10.99	8.24

All Mountain Mist patterns, some with plastic templates, reg. 2.49-2.99 **1.79 to 1.99**

### Meet Set For Contestants

The Miss East Kentucky Scholarship Pageant, preliminary to the Miss America Pageant, will hold an orientation meeting for prospective contestants at 2 p.m., Sunday, February 20, at the Heritage House in Pikeville.

Those eligible to compete must be between 17 and 26 years old, unmarried, and a high school graduate by next Labor Day.

Further information may be obtained from any member of the Pikeville Junior Woman's Club, or by calling 886-6309.

### MASTER COMMISSIONER'S SALE

FLOYD CIRCUIT COURT  
Freda Bunting Gross, administratrix of the estate of Jennie Bunting Stephens and Freda Bunting Gross, individually.....Piffs.

### VS. NOTICE OF SALE

82-CI-807

Thelma Casadorph, Jo Ann Miller, Sarabeth Ringer, Frank Bunting, Glenna Kemper, James Ferguson, Marilyn Ferguson Wagner, Margaret Ferguson, Lorrella Boggess, Howard Bunting, Jr., Emma Jean Stout, Peggy Bunting, Robert V. Bunting, Thomas L. Bunting, Glenman R. Bunting, Roy Vinson Bunting.....Defts.

By virtue of a judgement and order of sale of the Floyd Circuit Court rendered at the January 31st term, 1983 in the above-styled cause I shall proceed to offer for sale at the courthouse door in Prestonsburg, Ky., to the highest and best bidder, at public auction, on the 4th day of March, 1983 at 10 o'clock a.m., same being a day of the regular term of the Floyd Circuit Court, for cash or upon a credit of six months, the following described property to-wit:

That certain tract or parcel of land, lying and being on the waters of the Big Sandy River in Floyd County, Kentucky, that was conveyed Jerry B. Stephens and Jennie E. Stephens by deed dated May 29, 1945 from Lida Cottrell, widow, Mary M. Webb, J.O. Webb, her husband, Inez R. Hereford, Thomas Hereford, her husband, by Joe Hobson, Attorney-in-Fact, as recorded in Deed Book 126, page 158, Floyd County Clerk's Office, and being more particularly described as follows:

Being Lots Nos. 163, 164 and 165 in Block X, as shown on map of Richmond Sub-Division No. 2 to the City of Prestonsburg, Floyd County, Kentucky, now on file in the office of the Floyd County Clerk as Map No. 106, as based on survey by Waits May 1942, to which map reference is here made for a more particular description of said lots. Each of said lots has a front footage of twenty-five feet and a depth of one hundred twenty feet.

This property is being sold to settle the estate of the late Jennie Bunting Stephens.

The amount of money to be raised by this sale shall include the costs of this action, including costs of advertising of this sale and the fees and commissions for conducting this sale.

For the purchase price the purchaser must execute bond with approved surety or sureties, bearing legal interest from the day of sale until paid and having the force and effect of a judgment with a lien retained upon said property as a further security. Bidders will be prepared to comply with these terms.

Given under my hand, this 14th day of February, 1983.

MARSHALL DAVIDSON,  
Master Commissioner,  
Floyd Circuit Court

# keep cozy with a Kero-Sun and save 1/3 off 1982 mfr. suggested prices



WE BRING COMFORT TO INNER SPACE

## our best selling Omni 105 for larger areas



**Sunstream**, the heater that has an optional use electric fan to target heat where you want it. Removable fuel canister makes the Sunstream easy to refuel. 1982 mfr. sugg. 319.95 **213.60**



**Radiant 8** gives you warm air quickly without waiting for entire area to heat. Heats up to 380 square feet with 8,200 BTU's of energy. Operates up to 39 hours on 1.7 gallon tank of fuel. 1982 mfr. sugg. 199.95 **133.00**



**The Director**, Kero-Sun's largest radiant heater warms up to 550 square feet and produces 11,700 BTU's. Ideal for spacious areas. 1982 mfr. sugg. 309.95 **206.00**



**Radiant 10** produces 9,600 BTU's of energy to warm up to 450 square feet of space. Back stays cool so you can place it near a wall. 1982 mfr. sugg. 254.95 **169.00**

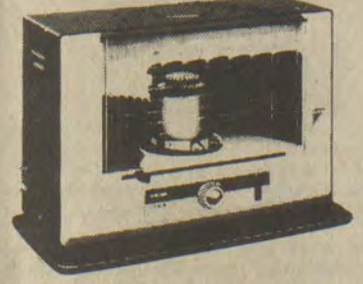

**Radiant 36** with removable fuel canister for easy refilling. Heats up to 450 square feet with 9,600 BTU's of energy. 1982 mfr. sugg. 259.95 **173.00**



**Omni 85** warms up to 615 square feet with 13,100 BTU's of energy. Ideal for large areas, and operates up to 28 hours on one tankful of fuel. 1982 mfr. sugg. 264.95 **176.00**



**Moonlighter** gives you heat and light with a specially treated glass mantle that gives a warm glow. Warms up to 410 square feet with 8,700 BTU's of energy. 1982 mfr. sugg. 189.95 **126.00**

As the price of gas and electric heat goes up, Kero-Sun's fuel-efficient kerosene heater prices come down. All Kero-Sun heaters cost only pennies per hour to operate, and they're smokeless and odorless in operation and safety tested by Underwriters Laboratories. Select yours today at these special low prices.

\*Some models may no longer be available due to lateness in season. No rainchecks, please. Kero-Sun heaters not available in Greenville, Hazard, Logan, Harrisonburg, Welch.

Use Watson's convenient layaway plus two great ways to charge.







PRICES EFFECTIVE THRU FEB. 22.

U.S.D.A. CHOICE FULL-CUT  
**ROUND STEAK**  
**\$1.89**  
Lb.



**PIC-PAC**  
SUPERMARKETS  
**PRESTONSBURG**  
•  
**MARTIN**  
•  
**PIKEVILLE**

PEPSI, DIET PEPSI, MT. DEW,  
PEPSI FREE CAFFEINE FREE DIET PEPSI  
**\$1.49**  
8-Pak  
16-Oz.

MARTHA WHITE SELF-RISING  
**CORN MEAL** 5-Lb. Bag **\$1.09**

TRAIL BLAZER  
**DOG FOOD**  
25-Lb. Bag **\$2.99**

CHARMIN BATH TISSUE 4-Roll Pkg. **\$1.09**

**TREND DETERGENT**  
147 Oz. **\$2.99**

FREEZER QUEEN  
**FROZEN DINNERS** 2-Lb. Size **\$1.69**  
ALL VARIETIES (EXCEPT BEEF)

HI-DRI  
**PAPER TOWELS** 2 Rolls **99¢**

TROPICANA  
**ORANGE JUICE** HALF GALLON BOTTLE **\$1.39**

MARTHA WHITE SELF-RISING  
**FLOUR** 5-Lb. Bag **89¢**

SHEDD'S 3-LB. BOWL  
**COUNTRY CROCK MARGARINE** **\$1.49**  
PET SWISS MISS HALF GALLON  
**ICE CREAM** **\$1.19**  
PET  
**COTTAGE CHEESE** 24-Oz. **\$1.49**  
STOKELY  
**TOMATO JUICE** 46-Oz. Can **79¢**  
VAN CAMP'S  
**BEANEE WEENEE** 8-Oz. Cans **2/89¢**  
JFG  
**SALAD DRESSING** 32-Oz. Jar **99¢**  
MARTHA WHITE  
**MACARONI & CHEESE DINNERS** 7 1/4-Oz. Boxes **3/89¢**

GUNNOE'S  
**WHOLE HOG SAUSAGE**  
**\$1.69** 1-Lb. Roll **\$3.19** 2-Lb. Roll

U.S.D.A. CHOICE  
**SIRLOIN TIP ROAST**  
**\$1.99** Lb.

SUPERIOR  
**ALL MEAT CHUNK BOLOGNA** **79¢** Lb.

PORK  
**SPARE RIBS**  
**99¢** Lb.

U.S.D.A. CHOICE BONELESS  
**ROUND STEAK** **\$1.99** Lb.  
U.S.D.A. CHOICE BONELESS  
**RUMP ROAST** **\$2.29** Lb.  
U.S.D.A. CHOICE BONELESS  
**TIP STEAK** **\$2.39** Lb.

U.S.D.A. CHOICE  
**CUBE STEAK** **\$2.39** Lb.  
FRESH PORK  
**PICNIC ROAST** **99¢** Lb.  
SUPERIOR 12-OZ. PKG.  
**FRANKIES** **99¢**

TYSON  
**CHICKEN FRANKS or BOLOGNA** 12-Oz. Pkg. **79¢**  
**GROUND BEEF** **\$1.19** Lb.

ECKRICH  
SMOKED, POLISH, BEEF  
**SAUSAGE** **\$2.29** Lb.  
SUPERIOR  
**BACON** 1-Lb. Pkg. **\$1.99**

RED or GOLDEN  
DELICIOUS  
**APPLES** 3-Lb. Bag **99¢**

FLORIDA  
**ORANGES** 5-Lb. Bag **99¢**

FRESH, GREEN  
**CABBAGE** **13¢** Lb.  
GOLDEN RIPE  
**BANANAS** **29¢** Lb.

GREEN  
**ONIONS** 3 BUNCHES **\$1**  
RED  
**RADISHES** 6-Oz. Pkgs. **3/\$1**

CALIFORNIA  
**CARROTS** 1-Lb. Bag **3/\$1**  
MILD, SWEET  
**WHITE ONIONS** 2-Lb. Bag **59¢**

**PRESTONSBURG & MARTIN STORES ONLY!**

PRICE'S  
**PIC-PAC**  
SUPERMARKETS  
**FREE 300 EXTRA QUALITY STAMPS**  
When this Card is Filled You Get 300 Extra Free Quality Stamps  
Everybody Wins at  
**PIC-PAC**  
SUPERMARKETS  
A \$5.00 purchase at a Price's Pic Pac Food store entitles you to one Quality Star. Each time you purchase an additional \$5.00 you get another Quality Star. (No Stars given on items prohibited by law). Stick Your Quality Stars in the spaces marked "Quality Star" on this card.  
When all Quality Star spaces have been filled, take your card to a Price's Pic Pac store and you will receive 300 Quality Stamps for your filled card.  
New cards are available in Price's Pic Pac stores. Play as many times as you like while the promotion is in progress.  
Price's Pic Pac stores reserve the right to discontinue Quality Star Cover Cards at any time by announcement to our customers.  
If you are caught with an unfilled card, Price's Pic Pac stores will redeem on the basis of 10 Quality Stamps for each Quality Star on the unfilled card.

**Play QUALITY STAR COVER CARD**

Quality Star	Quality Star	Quality Star	Quality Star	Quality Star
Quality Star	Quality Star	Quality Star	Quality Star	Quality Star
Quality Star	Quality Star	THIS SPACE FREE	Quality Star	Quality Star
Quality Star	Quality Star	Quality Star	Quality Star	Quality Star
Quality Star	Quality Star	Quality Star	Quality Star	Quality Star

PRICES GOOD FEB. 16 THRU FEB. 22  
FEDERAL FOOD STAMPS WELCOME

STORE HOURS:  
MON.-SAT. 8 A.M.-9 P.M.  
SUNDAY 10 A.M.-9 P.M.

★  
**SUPER VALUES**

COME ON IN TO PIC-PAC & ENJOY THE BEST IN QUALITY, VALUE & SERVICE... THREE THINGS THAT WILL HELP CONVINCE YOU THAT PIC-PAC IS "JUST YOUR STYLE!"

★  
• CARRY OUT SERVICE TO YOUR CAR.  
• MANY UNADVERTISED SPECIALS THROUGHOUT THE STORE.

WE RESERVE THE RIGHT TO LIMIT QUANTITIES AND CORRECT PRINTING ERRORS.

CELEBRATING 75 YEARS 1907-1982  
MALONE & HYDE, INC.

**Church or Civic Organization**  
SAVE THE LABELS ON HYDE PARK FOOD PRODUCTS!  
Hyde Park Food Product Labels are worth one-half cent each to your church or civic organization. Start saving labels today! After accumulation of Labels, Your church or civic organization should mail them to: Malone & Hyde, Inc., 1991 Corporate Ave., Memphis, Tenn. 38132.  
**Compare Quality Compare Price, You'll Buy Hyde Park**



# USED CAR AND TRUCK CLEARANCE AT MUSIC-CARTER-HUGHES

**WE MUST REDUCE OUR INVENTORY!! SOME PRICED LESS THAN WHOLESALE!!**

DUE TO THE 11.9% FINANCING ON NEW CHEVROLETS AND BUICKS, WE HAVE TAKEN IN TRADE MANY, MANY, MANY USED CARS AND TRUCKS. WE HAVE TOO MUCH MONEY TIED UP IN OUR USED CAR INVENTORY, AND MUST SELL AT LEAST FORTY (40) IN THE NEXT TWO WEEKS. CHECK JUST A FEW OF OUR OK USED CARS AND TRUCKS.

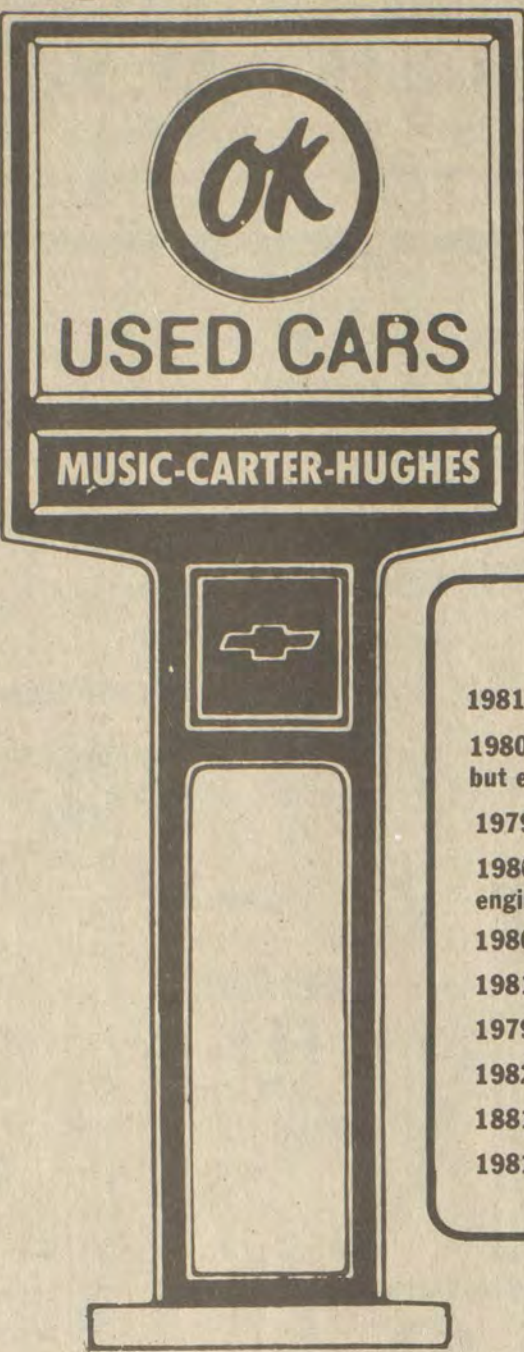

### USED CARS

- 1981 CADILLAC ELDORADO BIARRITZ, loaded, sunroof!
- 1980 MAZDA SEDAN 626, one owner, air conditioned, mileage is a little high, but extremely clean, and priced right!
- 1979 OLDS 98 REGENCY, 4-door, one owner, loaded!
- 1980 ELECTRA PARK AVENUE 4-Door Sedan, one owner, all the extras. Gas engine.
- 1980 CHEVROLET CITATION, 4-Door Sedan, priced to sell.
- 1981 BUICK RIVIERA, dark gray firemist paint, diesel, a looker!
- 1979 LINCOLN CONTINENTAL TOWN CAR SEDAN, low mileage, local car.
- 1982 CHEVROLET CAVALIER, 2-Door Coupe, one local owner, 4-speed.
- 1881 CHEVROLET PONTIAC GRAND PRIX, one owner, all power, diesel.
- 1981 CHEVROLET CAPRICE, 4-Door Sedan, diesel, great mileage.

—Also, several cars in the \$1,500-\$3,000 price range—

### USED TRUCKS

- 1981 DODGE D150, 4-wheel drive, long wheel base, red and ready.
- 1981 DODGE RAMCHARGER, blue.
- 1978 CHEVROLET BLAZER, ~~SOLD~~ and white, 4-speed.
- 1979 CHEVROLET BLAZER, ~~SOLD~~ Cheyenne, low mileage, sharp!
- 1981 CHEVROLET PICKUP, black, LWB, Silverado, extra clean.
- 1981 LUV PICKUP 4WD, ~~SOLD~~ conditioned, 7400 miles, chrome wheels. Just like new, ~~SOLD~~ except the price!
- 1977 CHEVROLET PICKUP. Good transportation.
- 1974 GMC PICKUP. ~~SOLD~~ Prig and looks like it.
- 1979 JEEP WAGGONEER. Good looks.

—SEVERAL OLDER MODELS IN STOCK—

**YOU CAN SAVE US THE EXPENSE OF TAKING SOME OF THESE CARS AND TRUCKS TO THE AUCTION—COME IN AND SAVE TODAY!**

SEE ONE OF THESE SALESMEN: ED MUSIC • ESTILL LEE CARTER • PAUL HUGHES • EDDIE MEADE • NELSON BALDRIDGE • BOBBY BURCHETT • CARL CASTLE • ROGER DeROSSETT

## MUSIC-CARTER-HUGHES CHEVROLET-BUICK

PHONE 886-9181  
SOUTH LAKE DRIVE  
PRESTONSBURG

**GM QUALITY SERVICE/PARTS**  
GENERAL MOTORS PARTS DIVISION



**JOE D. WEDDINGTON**  
REAL ESTATE  
**886-9411**

**TO OCCUPY PULPIT**  
H.C. (Huck) Francis announces that the guest-speaker, for morning and evening services at the Irene Cole Memorial (First) Baptist Church, next Sunday, will be the Rev. Jesse Buell, of Middlesboro. The Rev. Buell, who is a Southern Baptist evangelist, has held two revivals here during the past few years, and also brought the message at this church a few Sundays ago. The public is cordially invited.

### Homecoming Queen



Mary Elizabeth Hall, daughter of Mr. and Mrs. Ballard E. Hall, of Banner, was crowned Betsy Layne High School's Homecoming Queen January 28.  
Miss Hall, who is 17, is an honor student, vice-president of her senior class, and a member of the Beta Club.  
Her court members are Connie Hall, Cindy Jarrell, Malissa Kidd, Lela Layne, Lisa Layne, Sharon Salisbury, Nancy Tackett, and Denise Williams.

**HOSPITAL AUXILIARY MEETS**  
The Woman's Auxiliary of the Highlands Regional Medical Center met Sunday with the president, Mrs. Jeanette Harris, presiding. The group discussed an appreciation luncheon to be held at 1 p.m., March 13, at May Lodge, when some of the members will be receiving pins for the number of hours they have worked.  
It was announced that more than \$27,000 has been donated by the Auxiliary to the local hospital for projects and equipment since 1975.  
Members voted for the present officers to remain in their same capacities for the remainder of this year. These are: Mrs. Jeanette Harris, president; Mrs. Jean Burke, vice-president; Mrs. Garnett Fairchild, secretary, and Mrs. Sarah Goble, treasurer.  
Welcome as new members were Pat McClung, Annis Clark, Norma Centers, Betty Allen, Dimple Rowland, and Donna Conley.  
It was decided that patient escort service will soon be an Auxiliary future. The purpose of this project is to escort new patients to their hospital rooms and to acquaint them with the policies there.  
Present at Sunday's meeting were Jeanette Harris, Garnett Fairchild, Dimple Rowland, Jean Burke, Betty Allen, Christine Spradlin, Lucille Adkins, and Myrtle Chaffins.

## LITTLE BEAR MARKET

ALLEN, KY. 874-2290  
HOURS: MONDAY-SATURDAY 8 A.M.-8 P.M., SUNDAY 10 A.M.-6 P.M.

PRICES IN EFFECT WED., FEB. 16 THRU SUN., FEB. 20.  
• QUANTITY RIGHTS RESERVED.

**NEW YORK STRIP STEAK**  
**\$2.89** Lb.

**\$2.69**

### BALLARD'S SAUSAGE

<p><b>ROUND STEAK</b> ..... Lb. <b>\$1.89</b></p> <p><b>BONELESS SIRLOIN TIP ROAST</b> ..... Lb. <b>\$2.09</b></p> <p><b>LEAN, BONELESS BEEF FOR STEW</b> ..... Lb. <b>\$1.89</b></p> <p><b>KY. BORDER BOLOGNA</b> ..... <b>69¢</b> Lb. <b>79¢</b> Lb. ROLL CHUNK</p> <p><b>FISCHER'S SKINLESS OR BEEF WIENERS</b> ..... Lb. <b>99¢</b></p> <p><b>FAM-PAK QUARTER LOINS</b> ..... Lb. <b>\$1.49</b></p> <p><b>FRESH CHICKEN BREAST</b> ..... Lb. <b>99¢</b></p> <p><b>FRESH LIKE VEG-ALL MIXED VEGETABLES</b> ..... 16-Oz. <b>2/89¢</b></p> <p><b>WHITEHOUSE APPLE JUICE</b> ..... Half Gallon <b>\$1.49</b></p> <p><b>DEL MONTE 15-OZ. TOMATO JUICE</b> ..... <b>2/99¢</b></p>	<p><b>CUBED STEAK</b> ..... Lb. <b>\$2.49</b></p> <p><b>BONELESS RUMP ROAST</b> ..... Lb. <b>\$2.09</b></p> <p><b>BLUERIDGE SLICED BACON</b> ..... 12-Oz. Pkg. <b>99¢</b></p> <p><b>FRESH GROUND ROUND</b> ..... Lb. <b>\$1.69</b></p> <p><b>FRESH CHICKEN LEGS</b> ..... Lb. <b>65¢</b></p> <p><b>ARMOUR STAR 6-LB. CAN LUNCHEON MEAT</b> ..... <b>\$7.95</b></p> <p><b>PRIDE SALTINES</b> ..... 1-Lb. Box <b>59¢</b></p> <p><b>5-OZ. CRUNCH &amp; MUNCH</b> ..... <b>69¢</b></p> <p><b>KRAFT SAUSAGE PIZZA MIX</b> ..... 18-Oz. Box <b>\$1.59</b></p> <p><b>KRAFT MAYONNAISE</b> ..... Qt. <b>\$1.49</b></p> <p><b>15-OZ. LUCK'S PINTO BEANS</b> ..... <b>2/89¢</b></p>
---	---

### ATTENTION

Concerning All Citizens in the Allen Fire Protection Area...

There will be a public meeting on Thursday, March 3, 1983, at 7:00 p.m. at the Allen Fire Department. This is a very urgent meeting concerning the future of the Allen Volunteer Fire Department. Every citizen needs to be present

**CHIEF, ROY COMPTON**  
And All Active Members of Allen Fire Dept.

## FOR SALE

- 2-Bedroom House on 2½ acres. Located on Abbott Creek.
- 3-Bdrm. Brick House, 1800 sq. ft. living space with large lot.
- 3-Bdrm. black & white brick, 3200 sq. ft. living space.
- 3-Bdrm. Trailer, 14'x 70'.
- 2-Bdrm. Trailer, with large lot.
- Farm with House—Needs some work. Would make a nice place to live. Approx. 40 acres.
- 1 Bldg. Lot at mouth of Bear Hollow, approx. 5 acres.
- 1 Bldg. Lot up Bear Hollow in Floyd Co., runs with county road, ready to build on.
- 3-Bdrm. Frame House with full-size basement located on Caney Fork of Middle Creek.
- Log House Under Construction, will be ready in the spring.
- Bldg. Lots ready to build on in several locations.

**IF YOU ARE INTERESTED IN BUILDING A HOME, WE HAVE A LOT FOR YOU.**

**FOR INFORMATION CALL:**  
**874-9877 OR 874-9704**



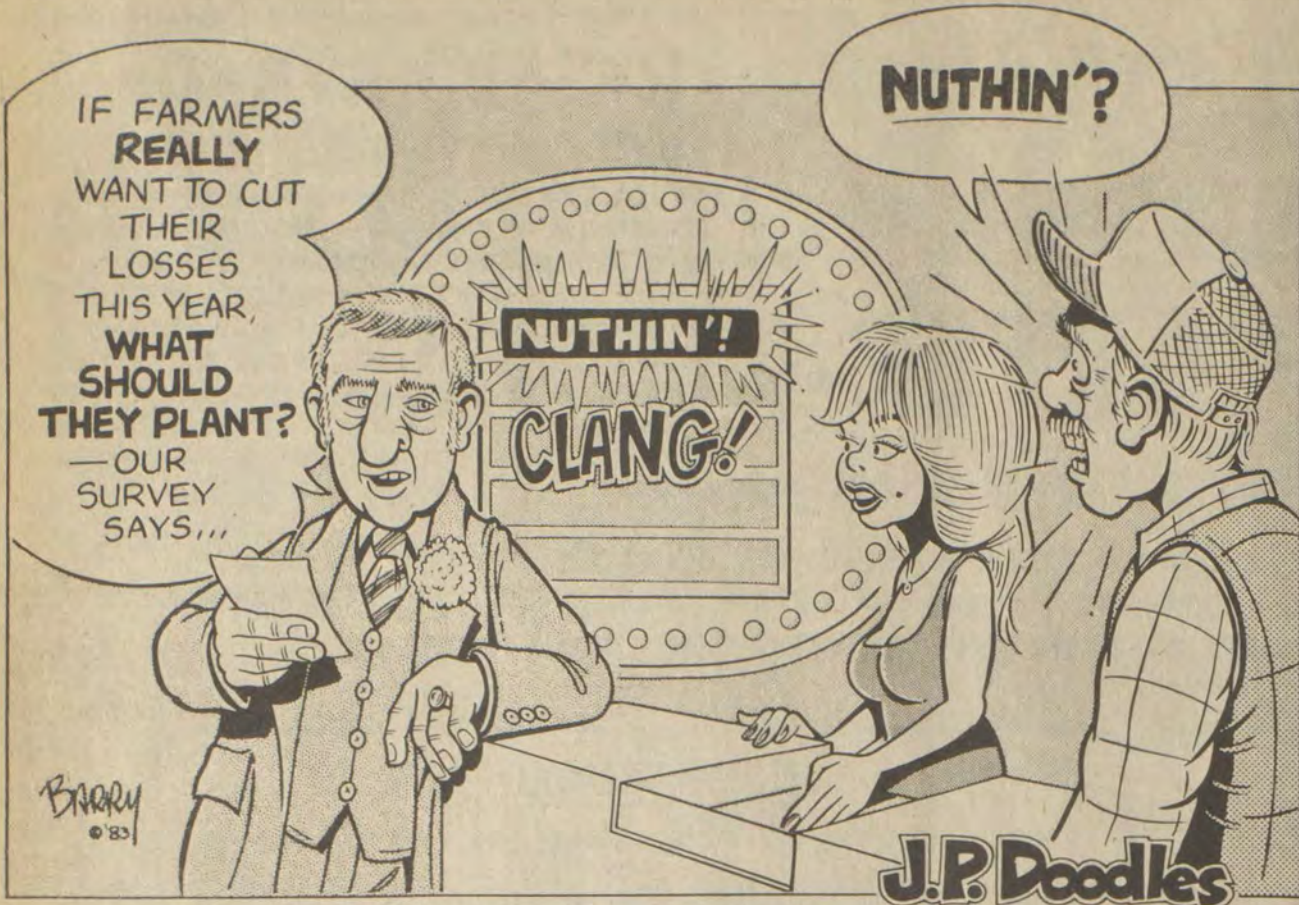

**Phone Service is Still a Bargain, Manager Says**

Since practically everyone uses the telephone, changes in telephone prices make news.

Based on a flurry of recent headlines, it might seem that telephone rates have risen much higher and faster than prices for other everyday items. Actually, the opposite is true, said Art Willett, local manager for South Central Bell.

"To keep telephone price changes in perspective, it helps to compare rises in telephone prices with increases for other items," Willett said.

"Comparisons can be made by using the Consumer Price Index—or CPI—issued by the U.S. Department of Labor," he said. "The CPI compares price changes for a broad range of products and services. These are split into major groups, such as gas and electricity, home ownership, water and sewage, transportation, and food."

The figures show that since 1967, South Central Bell's overall rates in Kentucky have gone up 91 percent, while the nationwide CPI for all items has jumped 189 percent. Gas and electricity have increased 308 percent, home ownership is up 279 percent, and water and sewage have risen 228 percent.

Willett added that other statistical measurements also show that telephone service is more affordable than ever.

"All of the following have declined steadily over the years: the working time needed to pay one month's basic service; the percentage of household income needed to pay one month's basic service; and the percentage of monthly Social Security benefits needed to pay one month's basic service."

"It's obvious that telephone service is one of the best bargains in a family's budget. In fact, the average monthly bill for residence customers in Kentucky—including all optional services and long-distance charges—is less than \$39, and that compares well with other monthly expenses, such as gasoline, heating and cooling, and entertainment."

**Extension News**

By JACK M. FRIAR, Co. Ext. Agent for 4-H  
Floyd County 4-H Club Members were entered in twenty-six 4-H Projects at the Northeast Area Record Judging held this week. Fifteen of these members were selected as area champions.

These champions were: Michael Hale, Bicycle, Michelle Stratton, Careers, Joy Baker, Entomology, Marcella Wright, Food Preservation, Pamela Wright, Forestry, Michelle Stratton, Conservation, Sabrina West, Speech, Michael Hale, Woodcraft, Marcella Wright, Home Management, Pam Wright, Knitting, Lela Conn, Birds, Robert Mayton, Automobiles, Shawn Johnson, Crafts, Deliah Rice, Foods and Shawn Johnson, Geology.

Other 4-H members entering project records in the area competition were: Chris Hayes, Auto, Beth Wheeler, Crafts, Robin Trimble, Breads, Kimberly Hall, Clothing, Michelle Ratliff, Dairy Foods, John Shackelford, Dog, Jamie Smith, Electric, Mary Collins, Foods, Tammy Johnson, Health, Patricia Lawson, Horse and Jamie Smith, Lawn Improvement.

**Subscription Rates Per Year**

In Floyd County, \$8.00  
Elsewhere in Kentucky, \$10  
Outside Kentucky, \$12.50

Please note expiration date opposite your name on wrapper or on your copy of The Times. Because of increased mailing costs, notices of subscription expiration are no longer mailed to subscribers.

Subscriptions may be mailed to:  
The Floyd County Times  
Box 391  
Prestonsburg, Ky. 41653

**Johnson Gas Retaliates With a Suit of Its Own**

Threatened with bankruptcy, the Johnson County Gas Co. has turned on its supplier, Columbia Gas of Kentucky, with a \$55 million damage action of its own.

The action by Johnson County Gas is a countersuit filed in answer to Columbia's federal court petition asking that the Johnson system be declared bankrupt. The company claims its sales, collections and business reputation have been damaged by Columbia's demand it be placed in the hands of an interim receiver.

Johnson Gas serves about 600 customers in the Van Lear area and in parts of northern Floyd county.

**Walters To Chair Annual Phonathon**

Walter P. Walters has accepted the position as honorary chairman of the 1983 Pikeville College Phonathon for the second consecutive year. Sporting the theme, SUPPORT PC IN '83, the annual Phonathon is scheduled to begin Monday, March 17 and continue through Thursday, March 24.

A Pikeville College trustee emeritus, Walters served as a member of the Board of Trustees from 1970-1978 as well as serving on that group's executive committee.

During the 1978 commencement exercises, Pikeville College awarded Walters an honorary doctoral degree for his outstanding service to the college and the community.

After attending the Pikeville Collegiate Institute from 1916 to 1918, Walters was graduated from the Stanton Military Academy and Transylvania University. He is the son of the late Dr. W.J. Walters and Mary Elizabeth Syck Walters. His mother was a member of the first graduating class of Pikeville Collegiate Institute in 1894.

Walters and his wife, the former Judy Fitzpatrick, of Prestonsburg, have four children. He is president and director of the First National Bank, has been involved in various civic and community activities.

Approximately 125 volunteers will be making calls this year on Monday, Tuesday, and Thursday evenings between 7 and 9 p.m. and on Sunday afternoon between 2 and 4 p.m., beginning March 17 and continuing through March 24.

Benefits under the Black Lung Benefits Reform Act of 1977 are administered by the U.S. Department of Labor's Office of Workers' Compensation Programs.

In its petition, Columbia Gas also seeks to recover from the Johnson County company about \$222,000, a figure it says is increasing daily, for gas Columbia says it has already supplied but has not been paid for. Columbia contends that Johnson County Gas is being mismanaged and is plagued by a cash flow problem.

Danny and Betty Preston, owners of Johnson County Gas, say Columbia's petition is an attempt by the Columbus, Ohio-based company to gain control of their business.

In their countersuit, the Prestons deny that their business is on the rocks and say that an investigation last year by the Public Service Commission backs up their claim.

The Prestons say Columbia's petition that Johnson County Gas be declared bankrupt "resulted in bad faith on Columbia's part by attempting to either gain control of Johnson County at the expense of its customers or other creditors or to impose a surcharge on its customers without the approval of the Kentucky Public Service Commission."

Johnson County Gas maintains that it has suffered losses of sales, collections and business reputation in the amount of \$500,000.

It also seeks compensatory damages of \$5 million. In addition, it asks that Columbia's petition be dismissed.

**Help Find Jobs For Handicapped**

Improved job finding services for persons with handicaps are now available at the Kentucky Job Service office in Prestonsburg.

Among the new services available through the Cabinet for Human Resources are updated skill and aptitude tests for the hearing impaired, the blind and people with physical handicaps. The new procedures are now available at local Kentucky Job Service offices, according to Human Resources Secretary Buddy Adams.

"Approximately 10 to 15 percent of Kentucky's job seekers have some type of physical limitation," Adams said. "With these new procedures and tests, we hopefully can better aid these people in finding jobs."

Job Service of Kentucky is part of a nationwide network of employment service offices. There is no fee charged for any of the services offered through Job Service.

Persons in this area wishing to take advantage of the services available through Kentucky Job Service should call or visit the office located at North Lake Dr. in Prestonsburg. The telephone number is (606) 886-2396.

**Exceptional Children Proposal Discussed**

The Kentucky State Department of Education will hold public hearings on Kentucky's plan for the education of exceptional children. The plan must be submitted to the U.S. Department of Education for approval. Approval of this plan will result in Kentucky receiving federal funds for the school years 1983-84, 1984-85, and 1985-86.

The major portion of these funds will flow through to local school districts to assist them in paying for the excess costs involved in providing special education and related services to exceptional children.

Five public hearings on the plan will be conducted, including one at Jenny Wiley State Park, March 22, 1-5 p.m. All interested persons are invited to attend. Those interested will be given an opportunity to comment, and should review the plan in advance.

In addition, anyone wishing to do so may submit written comments to the Bureau of Education for Exceptional Children, Division of Supporting Services, Capital Plaza Tower, 8th Floor, Frankfort, Ky. 40601.

Announcing  
**LINZIE HALE**  
Democrat  
for the unexpired term of his brother, Willie Hale, for  
**CONTABLE, DIST. NO. 1**  
May, 1983 primary election  
(Pd. by the Candidate, 2-9-83)

**Paula Goble**  
photographer

- PORTRAITS
- ARCHITECTURE
- PRODUCT & CATALOG
- COMMERCIAL
- PARTIES & RECEPTIONS
- WEDDINGS
- PORTFOLIOS

**886-1545**  
49 So. Lake Drive  
Prestonsburg, Kentucky

**HECK'S**

OPEN DAILY 9:30 TO 9:00  
SUNDAY 12 TO 6  
NOT RESPONSIBLE FOR TYPOGRAPHICAL ERRORS.

**SALE STARTS WEDNESDAY FEB. 16. PRICES IN EFFECT THRU SUN., FEB. 20 WHILE QUANTITIES LAST**

**ATARI® IS #1**  
ATARI TV GAMES CARTRIDGES  
CHOOSE FROM A LARGE ASSORTMENT OF ATARI VIDEO GAME CARTRIDGES. ALL ATARI VIDEO GAMES FEATURE EXCITING ACTION AND SKILL.

**\$8.99 TO \$24.99**  
REG. TO \$31.96 JEWELRY DEPT.

ATARI  
A Warner Communications Company

719 University Drive Prestonsburg, Ky.  
NO EXCHANGES OR REFUNDS WITHOUT SALES RECEIPT

USE YOUR MASTER CARD USE YOUR VISA

**FREE MOVIES ON FREE TV**

SUNDAY	MONDAY	TUESDAY	WEDNESDAY	THURSDAY	FRIDAY	SATURDAY
10:00 AM <b>HERE COME THE CO-EDS</b> Abbott & Costello	<b>Little Ladies of the Night</b> David Soul 8:00PM	<b>CHARADE</b> Cary Grant 8:00PM	<b>BULLITT</b> Steve McQueen 8:00PM	<b>red sun</b> Charles Bronson 8:00PM	<b>PSYCHO</b> Anthony Perkins 8:00PM	12:00 NOON <b>CRACK IN THE WORLD</b> 1:30 PM <b>PHANTOM OF THE OPERA</b> 3:00 PM <b>THERE WAS A CROOKED MAN</b> 11:30 PM <b>UP THE SANDBOX</b>

You can watch **WVAH-TV 23** on your television set or ask your cable company to add TV 23.

**DON'T MISS ANOTHER FREE MOVIE**



charleston/huntington







**PUBLIC NOTICE**

A Public Hearing will be held Tuesday, February 17, 1983, at 7 p.m., in the Council Room of the Municipal Building to discuss a proposed zoning change on three (3) tracts of land located on Arnold Avenue. This public hearing was originally scheduled for January 27, 1983. Description of said property follows.

**IN THE MATTER OF:**  
**THE APPLICATION OF THE FIRST COMMONWEALTH BANK OF PRESTONSBURG, KENTUCKY AND/OR FIRST PRESTONSBURG BANKSHARES, INC., PRESTONSBURG, KENTUCKY, FOR AN AMENDMENT TO THE ZONING MAP AND FOR THE RECLASSIFICATION OF CERTAIN AREAS LYING WITHIN THE CITY OF PRESTONSBURG FROM RESIDENTIAL R-3 TO COMMERCIAL C-3 AND FOR ALL OTHER RELIEF CONSISTENT THEREWITH.**

**Tract No. 1**  
 Beginning at a point, the northwest corner of North Arnold Avenue and Friend Street in Prestonsburg, Kentucky, thence N 28° 12' 30" West a distance of 203 feet along the West line of North Arnold Avenue to a point; thence along the old fence line South 60° 40' West 125 feet to a point; thence South 28° 12' 30" East 203 feet to the North line of Friend Street; thence North 60° 45' East 125 feet along said line to the beginning.

**Tract No. 2**  
 Beginning at a point in the North line of Friend Street, said point being on a line South 60° 45' West 125 feet from the northwest corner of North Arnold and Friend Streets in Prestonsburg, Kentucky, thence North 28° 12' 30" West 203 feet to a point in the old fence line; thence South 60° 45' West 280 feet more or less to the low water line of the Levisa Fork of the Big Sandy River; thence South 39° 53' 52" East 207.30 feet to a point in the North line of Friend Street; thence North 60° 45' East 322 feet more or less along said North line to the beginning.

Being same property conveyed to John Allen, Jr. and Stephen R. Allen by John Allen and Alice R. Allen, his wife, by deed dated the 1st day of December, 1981, and of record in Deed Book 262 on pages 132 and 135. Floyd County Court Clerk's Office and being the same property under option to applicant by a written instrument dated April 12, 1982.

**Tract No. 3**  
 Being a parcel of land fronting 150.70 feet on North Arnold Avenue (formerly Second Street) and beginning at the southwest corner of the intersection of North Arnold Avenue and Friend Street (formerly Lower Cross Street); thence with Arnold Avenue in a southerly direction to line of Victoria Spradlin; thence parallel to the southern boundary of Friend Street with the Spradlin line West to the low-water mark of the Big Sandy River; thence north down the river to the Southern boundary of Friend Street; thence East with Friend Street to the point of beginning.

Being the same property acquired by The First Commonwealth Bank by Deed of Conveyance from Helen A. Harlowe, dated June 29, 1982, and recorded in Deed Book 267, at page 455, Floyd County Court Clerk's Office.

The public is urged to attend this Public Hearing and offer their comments and suggestions. If you are unable to attend this meeting, you may send your written comments to Harold W. Cooley, Mayor, P.O. Box 31, Prestonsburg, Kentucky 41653. For further information, contact David Evans, City Administrator at 886-2335.

HAROLD W. COOLEY  
 Mayor

2-2-83.

**NOTICE OF INTENTION TO MINE**

Pursuant to Application Number 836-5011

In accordance with the provisions of KRS 350.055, notice is hereby given that: Allen & Newsom Coal Co., Inc., 151 West Walnut Street, Paintsville, Ky. 41240, has filed an application for a permit for an underground mining operation. The proposed operation will affect a surface disturbance of 1.6 acres and will underlie an additional 111.7 acres located 2.2 miles southeast of Printer in Floyd county.

The proposed operation is approximately 0.7 miles from Gunstock Branch Road junction with S.R. 2030 and located 0.75 mile east of Spurlock Creek. The latitude is 37° 31' 20". The longitude is 82° 42' 30".

The proposed operation is located on the Harold U.S.G.S 7 1/2 minute quadrangle map. The surface area to be disturbed is owned by The Elkhorn Coal Corp., Prestonsburg, Ky. The operation will underlie land owned by The Elkhorn Coal Corp., Prestonsburg, Ky.

The application has been filed for public inspection at the Department for Surface Mining Reclamation and Enforcement's Prestonsburg Regional Office, 431 South Lake Drive, Prestonsburg, Kentucky 41653. Written comments, objections or requests for a permit conference must be filed with the Director of the Division of Permits, 6th Floor, Capital Plaza Tower, Frankfort, Kentucky 40601.

**NOTICE**

Darvene Hamilton has filed an application for license to operate a place of entertainment, Dar and Keith Arcade, at Teaberry, Kentucky.  
 C "OLLIE" ROBINSON  
 Floyd Co. Court Clerk

2-2-83.

**NOTICE OF INTENTION TO MINE**

Pursuant to Application Number 836-5006

In accordance with the provisions of KRS 350.055, notice is hereby given that: Maple Ridge Mining, Honaker, Ky. (41639), has filed an application for a permit for a surface coal mining reclamation operation of approximately 2.41 acres located 0.25 miles southwest of Spruce Pine in Floyd county. The proposed operation is approximately 0.25 miles southwest of Spruce Pine Road junction with KY 2030 and located 0.1 miles south of Mud Creek. Latitude 37° 30' 46", Longitude is 82° 40' 44".

The proposed operation is located on the Harold USGS 7 1/2 minute quadrangle map. The surface area is owned by Curt Tackett; Surface owners overlying underground works: Winston Yates, Columbus Lawson, Leonard Hall, Ed Kidd. A brief description of the kind of mining activity proposed is: underground.

The application has been filed at the Department for Surface Mining Reclamation and Enforcement for public inspection at the Prestonsburg Regional Office, South Lake Drive, Prestonsburg, Kentucky.

Written comments, objection, and/or request for a permit conference must be filed with the Director of the Division of Permits, Department of Surface Mining Reclamation and Enforcement, Capital Plaza Tower, Frankfort, Kentucky 40601, within 30 days of the final weekly advertisement. The written comment, objection, or request for a conference must reference the above permit application number. 1-26-ff.

**ORDINANCE NO. 1-83**

**AN ORDINANCE OF THE CITY OF PRESTONSBURG, KENTUCKY AMENDING ORDINANCE 11-69 RELATING TO LICENSE FEES ON EMPLOYMENT AND GROSS SALES WITHIN THE CITY LIMITS.**

WHEREAS: It has been determined by the City Council of the City of Prestonsburg that Occupational License Fees and Gross Sales Net Profit Taxes must be increased in order to eliminate a continuing deficit in the general operation of city government; and

WHEREAS: New rates have been developed and considered; NOW THEREFORE BE IT ORDAINED BY THE CITY COUNCIL OF THE CITY OF PRESTONSBURG AS FOLLOWS:

SECTION 1: The Title of the original ordinance adopted 11/20/69 hereby changed as follows:

"AN ORDINANCE IMPOSING LICENSE FEES UPON ALL PERSONS ENGAGED IN ANY TRADE, OCCUPATION OR PROFESSION WITHIN THE CITY OF PRESTONSBURG WHO ARE EMPLOYED BY OTHERS, MEASURED BY ONE AND ONE-HALF PER CENT (1 1/2%), OF NET PROFIT.

SECTION 2: Section 111(a) and Section 111(b) of Ordinance 11-69, enacted November 20, 1969 is hereby deleted and in lieu thereof said section shall read as follows:

"SECTION 111: LICENSE FEES REQUIRED  
 (a) All persons engaged in any trade, occupation or profession, within the City, when employed by another, shall pay a license fee measured by and equal to one and one-half per cent (1 1/2%), of gross receipts paid for such service.

(b) All persons engaged in any trade, occupation or profession, within the City, for themselves, for profit or gain, shall pay a license fee measured by an equal to one and one-half per cent (1 1/2%), of the net profit realized from such activity. "Net Profit" as used herein shall mean gross receipts less ordinary business deductions, recognized as such, and allowed by the laws of the United States of America or the Commonwealth of Kentucky in computing income tax liability whichever may be the lessor, but without deductions for taxes based on income.  
 It shall be unlawful for any person to engage in any trade, occupation or profession within the City without withholding, reporting and paying the license fees herein provided and required."

SECTION 3: Section VI of Ordinance 11-69 is hereby revised as follows:  
 "...In the event the estimated return showing the net profit or gain realized during the preceding fiscal year is less than an amount sufficient to yield an annual license fee calculated at 1 1/2% of net income equal to the license fees set out below..."

SECTION 4: All other provisions of Ordinance 11-69 enacted November 20, 1969 with respect to the License Fee Rules and Regulations are hereby adopted and incorporated herein the same as if all the provisions of each respective ordinance were set out in length herein.

SECTION 5: All ordinances or parts of ordinances in conflict herewith are hereby repealed to conform with this ordinance amendment and are expressly repealed to the extent of such conflict.

SECTION 6: This Ordinance shall take effect April 1, 1983 after its passage and upon publication according to law.

Enacted this 24th day of January, 1983.  
 HAROLD W. COOLEY  
 Mayor

ATTEST: Sue Webb 1-26  
 City Clerk 2-16

**ORDINANCE NO. 3-83**

**AN ORDINANCE OF THE CITY OF PRESTONSBURG, KENTUCKY AMENDING ORDINANCE NO. 8-82 RELATING TO ALCOHOL CONTROL.**

WHEREAS: It has been determined by the City Council of the City of Prestonsburg that the fee being charged malt beverage and wholesale liquor dealers is too high; and,

WHEREAS: New rates have been developed and considered; NOW

THEREFORE BE IT ORDAINED BY THE CITY COUNCIL OF THE CITY OF PRESTONSBURG AS FOLLOWS:

SECTION 1: Section 2.32 of ordinance no. 8-82 enacted August 23, 1982 is hereby deleted and in lieu thereof said section shall read as follows:

"2.32 Every person, firm, or corporation who engages in the business of wholesale malt beverage distributor, as defined in KRS 243.180, within the corporate boundaries of the City shall pay in advance to the City Clerk an annual fee of ONE-HUNDRED and FIFTY DOLLARS (\$150.00) as an unloading license fee in the City."

SECTION 2: Section 2.33 of Ordinance no. 8-82 enacted August 23, 1982 is hereby deleted and in lieu thereof said section shall read as follows:

"2.33 Every person, firm, or corporation who engages in the business of wholesale liquor dealer, as defined in KRS 243.170, within the boundaries of the City shall pay to the City Clerk an annual fee of ONE-HUNDRED and FIFTY DOLLARS (\$150.00) as an unloading license fee in the City."

SECTION 3: Section 4.1 (a) of ordinance 8-82 enacted August 23, 1982 is hereby deleted and in lieu thereof said section shall read as follows:

"4.1(a) A regulatory license fee is imposed on the gross retail receipts of alcoholic beverage of each license issued under Section 2. Said license fee for the effective date shall be five (5) percent; thereafter, the Board of the City Council shall adopt at the budget adoption for the fiscal year 1983-84, and each year thereafter, such percentage rates as shall be reasonably estimated to insure full reimbursement to the City for the cost of any additional policing, regulatory or administrative expenses, related to the sale of alcoholic beverages. Such fee shall be in addition to any other tax, fee or license permitted by law, but a credit against such fee shall be allowed in an amount equal to the license or fee imposed under Section 2 and such regulatory fee shall be applied annually from July 1, 1983."

SECTION 4: All other provisions of ordinance 8-82 enacted August 23, 1982 with respect to Alcohol Control Rules and Regulations are hereby adopted and incorporated herein the same as if all the provisions of each respective ordinance were set out in length herein.

SECTION 5: All ordinances or parts of ordinances in conflict herewith are hereby repealed to conform with this ordinance amendment and are expressly repealed to the extent of such conflict.

SECTION 6: This Ordinance shall take full effect after its passage and upon publication according to law.

Enacted this 24th day of January, 1983.

HAROLD W. COOLEY  
 Mayor

ATTEST: Sue Webb 1-26  
 City Clerk 2-16

**NOTICE OF INTENTION TO MINE**

Pursuant to Application Number 836-5012

In accordance with the provisions of KRS 350.055, notice is hereby given that: L & H Hall Coal Co., Route 1, Honaker, KY 41639, has filed an application for a permit for an underground mining operation. The proposed operation will affect a surface disturbance of 2.5 acres and will underlie an additional 84.5 acres located 1.2 miles southeast of Dana in Floyd county.

The proposed operation is approximately 0.7 miles from Justice Branch Road junction with S.R. 1426 and located 0.75 mile south of Prater Creek. The latitude is 37° 32' 15". The longitude is 82° 41' 01".

The proposed operation is located on the Harold U.S.G.S 7 1/2 minute quadrangle map. The surface area to be disturbed is owned by Charley Akers; Dana, KY and Liney Boyd, Dana, KY. The operation will underlie land owned by Liney Boyd, Dana, KY, and Mont Gibson, Dana, KY.

The application has been filed for public inspection at the Department for Surface Mining Reclamation and Enforcement's Prestonsburg Regional Office, 431 South Lake Drive, Prestonsburg, Kentucky 41653. Written comments, objections or requests for a permit conference must be filed with the Director of the Division of Permits, 6th Floor, Capital Plaza Tower, Frankfort, Kentucky 40601. 2-9-4t.

**PUBLIC NOTICE**

Luke Kidd, Rt. 1, Box 66, Betsy Layne, Ky. 41605, has filed application for license to operate a place of entertainment, Luke's Arcade, on Highway 979, top of Harold Hill. 2-9-83.

**PUBLIC NOTICE**

Jimmy D. Hall, of McDowell, and Cloyd Elliott, of Price, have filed application for license to operate a place of entertainment Jimmy's Poolroom, at McDowell.

C "OLLIE" ROBINSON  
 Floyd Co. Court Clerk 2-2-83.

**NOTICE**

Notice is hereby given that Martin Gas, Inc. has filed with the Public Service Commission at Frankfort, Ky., an application for revised schedule of rates to become effective upon approval by said Commission. Hearing is to be held at Frankfort, Ky., at the Commission's hearing room on the 22nd day of February, 1983, at the hour of 10 a.m. Eastern Standard Time, on Martin Gas Inc.'s application for Proposed Adjustment Rates.

Said revised rates are as follows:  
 Class of Service—Domestic and Commercial Rates—for each thousand cubic feet of natural gas purchased:  
 First MCF, \$8.50.  
 Over 1 MCF, \$7.28 (per MCF).  
 Minimum Bill (zero usage) \$8.50.

The rates contained herein are the rates proposed by Martin Gas, Inc. However, the Public Service Commission may after evidentiary hearings order rates to be changed that may result in an increase in rates for consumers other than those included in this notice.

MARTIN GAS, INC.  
 Box 551  
 Prestonsburg, Kentucky 41653  
 1-26-4t.

**NOTICE OF INTENTION TO MINE**

Pursuant to Application Number 836-5003

In accordance with the provisions of KRS 350.055, notice is hereby given that: L T & R Land & Coal Co., Box 70, Banner, Kentucky 41603, has filed an application for a permit for an underground mining operation. The proposed operation will affect a surface disturbance of 7 acres and will underlie an addition 20 acres located 2 miles northeast of Craynor in Floyd county.

The proposed operation is approximately .75 miles northeast from Ky. 979 junction with Ky. 580 and located .5 miles southeast of Mud Creek. The latitude is 38° 28' 10". The longitude is 82° 38' 50".

The proposed operation is located on the McDowell U.S.G.S 7 1/2 minute quadrangle map. The surface area to be disturbed is owned by Cline Mitchell.

The application has been filed for public inspection at the Department for Surface Mining Reclamation and Enforcement's Prestonsburg Regional Office, 431 South Lake Drive, Prestonsburg, Ky. Written comments, objection, or requests for a permit conference must be filed with the Director of the Division of Permits, 6th Floor, Capital Plaza Tower, Frankfort, Kentucky 40601.

This is the final advertisement of this application; all comments, objections, or request for a permit conference must be received within thirty (30) days of today's date. 1t.

**PUBLIC NOTICE**

S. & M. Carry Out, doing business at Halo, Ky., Highway 1498, by Carlis L. Sexton, P.O. Box 364, Neon, Ky. 41840, hereby declares its intention to apply for a license as a retail beer dealer under the state law. 1t-pd.

**BID REQUEST**

Sealed bids will be received by the Big Sandy Area Development District, Prestonsburg, KY, until 4:00 p.m., March 15, 1983, for provision of congregate and home delivered meals for the Big Sandy Area Agency on Aging Nutrition Program, funded by Title III-C Older Americans Act Funds for the period July 1, 1983 through June 30, 1984.

Complete bid specifications may be obtained by contacting Phyllis Stanley, Director of Aging Services, Municipal Building, 2nd Floor, Prestonsburg, KY 41653.

The Area Agency on Aging reserves the right to accept or reject any or all bids. 1t.

**NOTICE OF INTENTION TO MINE**

Pursuant to Application Number 836-0036

In accordance with the provisions of KRS 350.055, notice is hereby given that: Leonard Hall, General Delivery, Honaker, Ky. 41639, has filed an application for a permit for a surface coal mining and reclamation operation of approximately 2.0 acres located 2.8 miles Southeast of Harold in Floyd county. The proposed operation is approximately 0.6 miles southeast of KY 2030's junction with Frog Branch Road and located 2.8 miles southeast of the Big Sandy River, latitude 37° 31' 10", longitude 82° 39' 59". The proposed operation is located on the Harold U.S.G.S 7 1/2 minute quadrangle map. The surface of the area is owned by Leonard Hall. A brief description of the kind of mining activity proposed is: surface.

The application has been filed at the Department for Surface Mining Reclamation and Enforcement for public inspection at the Prestonsburg Regional Office, 431 South Lake Drive, Prestonsburg, Kentucky 41653.

Written comments, objections and/or requests for a permit conference must be filed with the Director of the Division of Permits, Department for Surface Mining Reclamation and Enforcement, Capital Plaza Tower, Frankfort, Kentucky, 40601 within 30 days of the final weekly advertisement. The written comment, objection, for a conference must reference the above permit application number. 1t.

Department of the Treasury/Internal Revenue Service NOTICE OF PUBLIC AUCTION SALE. Under the authority in Internal Revenue Code section 6331, the property described below has been seized for nonpayment of internal revenue taxes due from Chester & Lois Potter, 473 S. Lake Drive, Prestonsburg, Ky. 41653. The property will be sold at public auction as provided by Internal Revenue Code section 6335 and related regulations. Date of Sale: March 1st 1983. Time of Sale: 11:00 o'clock a.m. Place of Sale: Steps of Floyd County Courthouse. Title Offered: Only the right, title, and interest of Chester & Lois Potter in and to the property will be offered for sale. If requested, the Internal Revenue Service will furnish information about possible encumbrances, which may be useful in determining the value of the interest being sold. Description of Property: A certain tract or parcel of land lying in Floyd County, Kentucky, on Big Sandy River, Prestonsburg, Kentucky and being a part of the land conveyed to the first parties by Arvie M. Burchett and Jessie W. Burchett, his wife by deed bearing date, November 6, 1957, which is duly recorded in deed book 167, page 299 Floyd County Court Clerk's office containing lots acres more or less. Being Lot No. 8 and twenty feet of Lot No. 9, said twenty feet adjoining Lot No. 8 in the Richmond sub-division now on file in the office of the Clerk of the Floyd County Court, to which map reference is made for a more particular description. "Being the same property conveyed to Chester Potter and Lois Fay Potter by Bennie Branham and Wilma Branham by deed dated 7-2-1958 and recorded in Deed Book 169 page 160, Floyd County Court Clerk's Office." "Improvements on the property consist of one 6 room frame house with bath, approximately 30' x 40'. The house has recently suffered fire damage." Property may be inspected at: 473 S. Lake Drive, Prestonsburg, Ky. Payment Terms: Full payment required on acceptance of highest bid. Form of Payment: All payments must be by cash, certified check, cashier's or treasurer's check or by a United States postal, bank, express, or telegraph money order. Make check or money order payable to the Internal Revenue Service. THADUS HELVEY, Revenue Officer. Address for information about the Sale: Thadus Helvey, %Internal Revenue Service, P.O. Box 70, Pikeville, Ky. 41501, Phone: 606-432-0146. 1t.

The New Year in old Japan was the time for everyone to don new clothes, take three days off from work and visit friends. Gateposts were adorned with pine.

**NOTICE OF PUBLIC SALE**

A public sale will be held by The Bank Josephine on the 18 day of Feb., 1983 at The Bank Josephine Garrett Branch. Time of sale 10:00 a.m. Sale is for the purpose of disposing of a 1979 Plymouth Volare to satisfy a Loan, Note & Security Agreement dated the 28 day of September, 1983.

The Bank Josephine reserves the right to bid. Terms of sale: CASH. 2-9-2t.

**State High School Speech League Meet Held At Pikeville**

The Kentucky High School Speech League of the University of Kentucky and the Pikeville College Center for Continuing Education co-sponsored the drama and debate tournament, Feb. 1-2 on the college campus.

Feds Creek and Johns Creek tied for first place in the junior division of the debate tournament. Receiving speakers points were Billy Crum, Feds Creek, first place; Kathy Jude, Johns Creek, second; and Howard Abshire, Feds Creek, third. Elkhorn City's A team received first place; Johns Creek, second, and Mullins, third in the senior division. Receiving speaker points were Craig Fields, Johns Creek, first; Pam Butler, Elkhorn City, second; and Tom Hawkins, Elkhorn City, third.

Pikeville High School and Johnson Central High School participated in the drama tournament. Pikeville High School placed first, performing "Raggy Ann and Andy." Performers were Kathleen Deskins, Greg Allen, Mary Baker, Nanette Fields, and Kim Hays.

Named "best performances" of the drama tournament were Greg Allen, Pikeville High School, first, and Kris Bailey, Johnson Central, second. Eight acting certificates were awarded to Kathleen Deskins, Mary Baker, Kim Hays, all of Pikeville High School, and Anthony Castle, Alicia Short, Sue Ellsworth, Bobby Hale, and Kevin Holbrook, all of Johnson Central High School.

The Kentucky High School Speech League Tournament will be held March 1 and 2 at Pikeville College. The individual divisions of competition will include broadcast announcing, dramatic literature, duo acting, extempore speaking, original oratory, poetry interpretations, prose interpretations, public speaking, storytelling, and Lincoln-Douglas debate.

Persons interested or qualified to judge the speech tournament should call the Center at 432-9350.

**IN APPRECIATION**

The family of William Lee Roberts would like to thank the many friends and neighbors of Goble-Roberts Add. for their kindness and express our appreciation for the lovely flowers. Our deepest gratitude to Rev. Bill Campbell and the singers of Bonanza Freewill Baptist Church for the beautiful service, and to Hall Funeral Home for their caring and help in our deepest sorrow.

The first women's labor organization was established in 1734 by maid servants in New York City to protest the abuses that they suffered from their mistresses' husbands.

**PUBLIC NOTICE**

Upon and after publication of this notice, I will no longer be responsible for debts incurred by anyone other than myself.

MICHAEL ALLEY  
 Apt. 8, High Street  
 Pikeville, Ky.

2-9-2t-pd.

**THINGS ARE TOUGH ALL OVER.**



**ISUZU 4x4**

And the Isuzu 4-Wheel Drive is no exception. Equipped with rugged front independent suspension, torsion bars, automatic locking front hubs, stabilizer bar, front disc brakes, underbody skid plates, and a single unit transmission/transfer case, our 4X4 is built tough all over.

And whether you buy our gas engine or our diesel, you'll get the kind of mileage that'll help you forget how tough things are at the gas pump.

The new 1983 Isuzu 4X4. When the going gets tough, you'll be glad you have an Isuzu.

**Discount Up to \$1,500<sup>00</sup>**  
 Outright Deal

**Stop by and see Malcom D. Layne, General Manager and Salesman or Abe Vanderpool, Salesman.**

All Truck Prices Plus Tax, License and Dealer Prep

**CAMPBELL ISUZU**  
 Midway between Prestonsburg & Pikeville  
 At Ivel, Ky.  
 U.S. 23 — 460 & 80  
**478-9486 or 285-9811**



SHOP WITH EASE AT DAN-DEE'S  
YOUR FULL SERVICE GROCERY STORE

FEDERAL  
FOOD  
STAMPS  
WELCOME



NOT RESPONSIBLE  
FOR PRINTER'S ERRORS.

FRESH  
**GROUND BEEF**  
**99¢** Lb.  
LIMIT 10 LBS.



FIRST-CUT  
**PORK CHOPS**  
**\$1.19** Lb.

**THE WINNERS**  
OF LAST WEEK'S DRAWING  
★ TED THOMPSON OF STANVILLE, KY.,  
WINNER OF 25" ZENITH COLOR TV!  
★ STEVE CLARK OF HONAKER, KY.,  
WINNER OF 50,000 QUALITY STAMPS!  
**CONGRATULATIONS!**

**GROCERIES**

GROCERY PRICES IN EFFECT  
FEB. 16 THRU FEB. 20

**CRISCO**  
**\$1.99**  
3-Lb. Can



BALLARD'S  
**BISCUITS**

6-Pak **\$1.19**

BLUE BONNET QTRS.  
**MARGARINE** **49¢**

HYDE PARK 1/2-GAL.  
ASS'D FLAVORS  
**ICE CREAM** **\$1.49**

ARMOUR  
**CHILI** **79¢**  
WITH BEANS 15-Oz. Can

FINAL TOUCH  
**FABRIC SOFTENER** **\$1.19**  
32-Oz.

HELLMAN'S REAL  
**MAYONNAISE**

32-Oz. Jar **\$1.49**

MERIT 15-OZ.  
**SALTINES** **59¢**

CREAMETTES  
LONG  
SPAGHETTI  
or ELBOW  
MACARONI **4/\$1**  
7-Oz. Box

PUREX 42-OZ.  
**LAUNDRY DETERGENT** **\$1.39**

MARTHA WHITE  
SELF-RISING  
**FLOUR** **\$1.09**  
5-Lb. Bag

MERIT 5-LBS.  
**FRENCH-FRIED POTATOES** **\$1.49**

SUNSHINE  
**CHUNK DOG FOOD** **\$3.59**  
25-Lbs.

**WEDNESDAY ONLY!**  
**FREE SAMPLES**  
of "PEPSI FREE"  
GIVEN OUT IN STORE.  
COME TRY IT!

SHEDD'S  
32-OZ. BOWL  
**SPREAD** **99¢**

ARMOUR'S 24-OZ.  
**BEEF STEW** **\$1.39**

FREEZER QUEEN  
**FROZEN ENTREES** **\$1.59**  
2-Lb. Size

HYDE PARK  
**SUGAR** **\$1.49**  
5-Lb. Bag  
LIMIT 2



**PRODUCE**

PRODUCE PRICES IN EFFECT  
FEB. 16 THRU FEB. 20.

**WHITE POTATOES** **\$1.29**  
20-Lb. Bag

FLORIDA WHITE  
**GRAPEFRUIT** **\$1.29**  
5-Lb. Bag

**ICEBERG LETTUCE** **49¢**  
Head

FRESH CALIFORNIA  
**TURNIPS** **39¢**  
Lb.

RED OR GOLDEN  
**DELICIOUS APPLES** **99¢**  
3-Lb. Bag

U.S.D.A. CHOICE  
**SIRLOIN TIP STEAK** **\$2.49**  
Lb.

SAVORY  
**SLICED BACON** **99¢**  
1-Lb. Pkg.

FISCHER'S  
**PICKLED BOLOGNA** **\$7.99**  
Gallon

**MEAT**

MEAT SPECIALS GOOD  
FEB. 16 THRU FEB. 20.

FRESH  
**PORK STEAK** **\$1.49**  
Lb.

QUARTER  
**PORK LOINS** **\$1.69**  
Lb.

BOSTON BUTT  
**PORK ROAST** **\$1.39**  
Lb.

FRESH  
**BAKING HENS** **69¢**  
Lb.

H&G  
**WHITING FISH** **89¢**  
Lb.

COUNTRY BUY  
OR HYDE PARK  
**GRADE A TURKEY** **58¢**  
Lb.

WILSON'S  
**CORN KING WIENERS** **\$1.09**  
12-Oz. Pkg.

**EXTRA SAVINGS**  
WITH  
**QUALITY STAMPS!**

**FEED FOR LIVESTOCK**

**WEDNESDAY IS DOUBLE STAMP DAY!!**

**DAN-DEE SUPERMARKET**

HOURS: 8 A.M.-9 P.M.  
SEVEN DAYS A WEEK

PHONE 478-9696 STANVILLE

AMPLE PARKING





KET IS AIRING A SPECIAL ON A behind-the-scenes look at the making of "MASH", one of the most popular television series ever. Wednesday, March 2, at 8 p.m. "Making MASH" is narrated by Mary Tyler Moore.

**CARD OF THANKS**

The family of Virgil Caudill wish to thank all who brought food, sent flowers, and offered kindness in anyway. We want to especially thank the Merion Funeral Chapel and the Regular Baptist ministers.

**To Offer Night Classes**

Beginning March 1, Mayo State Vocational-Technical School will be offering the following evening up-grading classes:  
Auto Body Repair, Automotive Tune-Up, Basic Electricity, Business Education (Accounting, Secretarial, and Word Processing), Data Processing, Drafting and Blueprint Reading (basic), Housewiring, Mine Maintenance Electricity and Troubleshooting; Radio and T.V., Electronics, Welding and Woodwork.  
The organizational meeting for these classes will be held in Mayo Auditorium at 6 p.m., Tuesday, March 1. The classes are scheduled to meet two nights per week except Friday.

**REWARD**

For information leading to the recovery of a .357 Mag. Colt Python blue with four-inch barrel, serial No. 4E8998. Also, a .38 S. & W., blue with two-inch barrel, serial No. J986516. These revolvers were removed from a business place at Harold approximately Dec. 28, 1982. If you have information, please call...  
478-5855, Harold, Ky. 2-9 21-pd

**PARKWAY INTERIORS DECORATING**

BY CLEO DeROSSETT, PRESTONSBURG

**Eliminate The Draft.**

Get Free Lining On Pleated Draperies

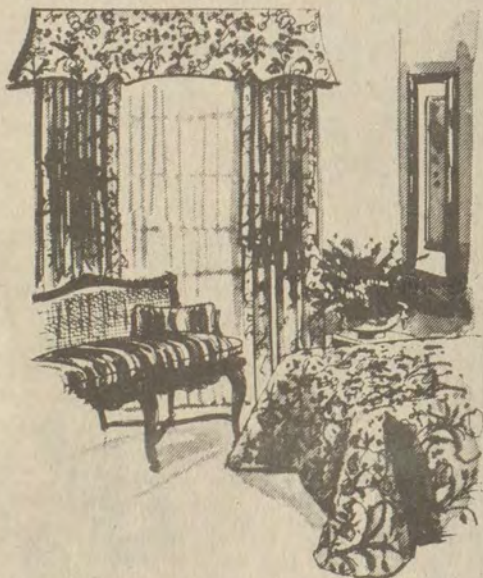

Draperies do more than add beauty. They eliminate the drafts that cause heating bills to rise.

Right now Parkway Interiors Decorating has a FREE LINING sale on Norman's of Salisbury custom draperies. And other treatments such as padded cornices and custom bedcovering at generous savings.

Choose from brocades, satins, silks and cottons. From florals, stripes, plaids and solids.

We'll help you make the best selection. Plus, we'll measure your windows, and in just four weeks we'll install the beautiful results.

**• WARM WINDOW TREATMENT BY LAFAYETTE •**

**25% OFF** 1-INCH BLINDS  
WOODLINE BLINDS  
CUSTOM WINDOW SHADES  
WOVEN WOODS  
GRABER VERTICALS

DRAPES SHEERS AND TOP TREATMENTS  
20% OFF • WALL COVERING 20% OFF  
• CARPET-SCULPTURED & PLUSH—\$5.95 YD.  
• KITCHEN PRINTS—\$3.95 YD.

TO OUR CUSTOMERS: CLEO DEROSSETT HAS SOLD HER INTEREST IN JANIE & CLEO'S DECORATING AND IS NO LONGER ASSOCIATED WITH THAT FIRM. CLEO IS NOW THE OWNER OF HER NEW BUSINESS, PARKWAY INTERIORS DECORATING, AND INVITES ALL HER FRIENDS TO STOP BY AND SEE HER DISPLAY ROOM AND SELECTION OF IN-STOCK CARPETS.

**PHONE 886-6568**

5 MILES WEST OF PRESTONSBURG ON THE MTN. PKWY.



•Quantity Rights Reserved

 we welcome FOOD STAMP SHOPPERS

Piggly Wiggly US Grade A  
**Whole Fryers**  
**49¢ lb.**

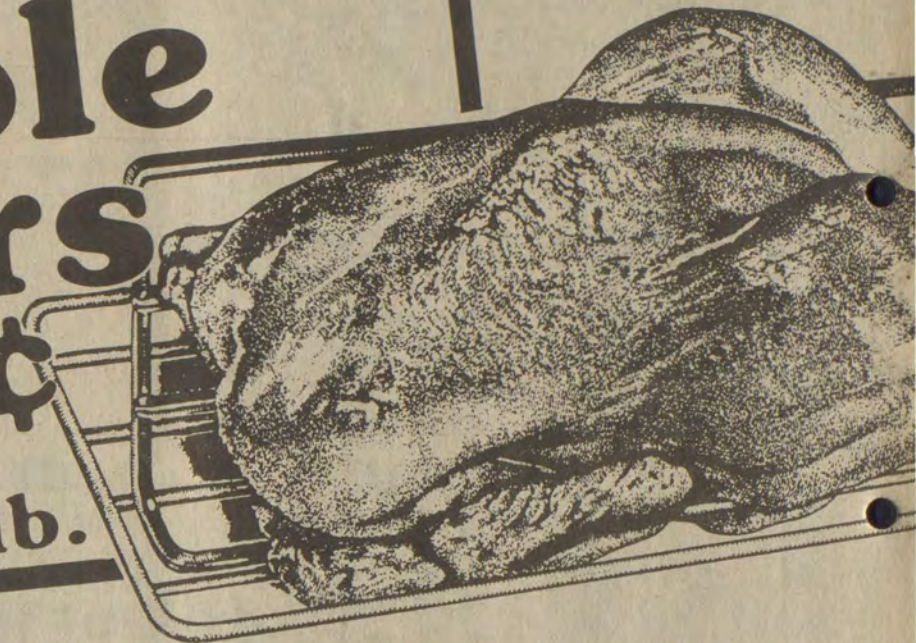

U.S.D.A. Choice Boneless Whole  
**Rib Eye . . . \$3<sup>19</sup> lb.**  
Shenandoah Boneless White Roast  
**Turkey . . . 2 lb. \$3<sup>49</sup>**

Oscar Mayer Sliced  
**Bacon . . . 16 oz. \$1<sup>95</sup>**  
Gunnoes Whole Hog  
**Sausage . 16 oz. \$1<sup>57</sup>**

U.S. Grade A Armour Star  
**Turkeys**  
10 to 12 lb. avg.  
**67¢ lb.**

USDA Choice Boneless Steak  
**Top Sirloin**  
**\$2<sup>39</sup> lb.**

Detergent **50¢ OFF**  
**Tide**  
84 oz. king  
**\$2<sup>99</sup>**

Tablets  
**Sinarest . . 20 ct. \$1<sup>79</sup>**

Wesson **25¢ OFF**  
**Oil . . . . . 38 oz. \$1<sup>49</sup>**

B & K  
**Corned Beef . . . . . 12 oz. \$1<sup>19</sup>**

Folgers  
**Instant Coffee . . . . . 8 oz. \$3<sup>29</sup>**

Green Giant  
• **Kitchen Sliced Green Beans 16 oz.**  
• **Niblet Whole Kernel Yellow Corn 12 oz.**  
• **Medium Sweet Peas 17 oz.**

**3/\$1**

Mt. Olive Sweet Pickle  
**Salad Cubes**  
12 oz.  
**99¢**

Piggly Wiggly  
**Salad Dressing**  
32 oz. **79¢**

Liquid  
**Ivory**  
22 oz. giant  
**\$1<sup>19</sup>**

Stayfree Regular, Deodorant, Super  
**Maxi Pads . . . . . 30 ct. \$2<sup>99</sup>**

  
Ronco Thin  
**Spaghetti**  
7 oz.  
**3/\$1**

Golden Best Assorted  
**Paper Towels**  
1-Ply 11" x 9", 85 sq. ft.  
**2/99¢**

Fabric Bleach  
**50¢ OFF**  
**Biz**  
45 oz. king  
**\$2<sup>69</sup>**

**HOLSUM BREAD**  
16-Oz. Loaves **3/99¢**

**PIGGLY WIGGLY POP** 2-Liter Btl. **89¢**



**Extra!**  
**Savings**  
**week at**  
**Piggly Wiggly!**



AT THESE CONVENIENT LOCATIONS:

**Prestonsburg, Ky.**  
North Lake Drive  
**Pikeville, Ky.**  
Town & Country Shopping Center



**Fifth Birthday**  
Rachel Ann Ousley, daughter of Danny and Glenda Ousley, celebrated her 5th birthday at her home at Martin on Feb. 6. She received many gifts from her family and friends. Those who attended were Donnie, Rebecca and Ladonna Sue Ousley, David, Jennifer and David Lee Ousley, Arlen, Jr. and Carol Shepherd, Tammy Shepherd, Carletta Shepherd, Ray Fraley, Renea and Robert Tussey, Lynn and Ashley Stumbo, Kathy and Corey Ousley, Hazel Shepherd, and Mary Emma Ousley. She also received a gift from Mr. and Mrs. Milford Jett, of Aurora, Missouri. Rachael is the granddaughter of Mr. and Mrs. Arlen E. Shepherd, of David, and Mr. and Mrs. Cornealis Ousley, of Martin. She is the great-granddaughter of Mr. and Mrs. Oscar Ousley, of Martin.



Valleydale Sliced  
**Bacon**  
12 oz.  
**\$1.39**

Valleydale  
**Sliced Bologna** . . . 12 oz. **99¢**



Valleydale  
**Fun Buddies**  
12 oz.  
**59¢**



Valleydale In Chunk  
**Bologna** . . . **99¢** lb.  
Valleydale  
**Sandwich Buddies** . . . 12 oz. **59¢**  
Valleydale  
**Honey Weenees** . . . 12 oz. **99¢**

Piggly Wiggly Grade A **DAIRY/FROZEN** 1 dozen carton

**Large Eggs** **59¢**

Piggly Wiggly Individually Wrapped  
**Cheese Food**  
12 oz.  
**\$1.19**

Flavorich Assorted Flavors  
**Ice Cream** 1/2 gal. **\$1.49**

Country Crock  
**Shedd's Spread**  
48 oz. (3 lbs.)  
**\$1.39**

**LUCKY LEAF** Cherry  
**Pie Filling**  
21 oz.  
**88¢**

Piggly Wiggly Shredded Mozzarella  
**Cheese** . . . 4 oz. **59¢**

Piggly Wiggly 10 ct., 8 oz. Buttermilk or Homestyle  
**Biscuits** . . . 6 pack **99¢**

Piggly Wiggly Frozen Orange  
**Juice**  
16 oz.  
**99¢**

Mrs. Smith's  
**Cherry Pie**  
8 inch pie  
**\$1.69**

Piggly Wiggly Soap  
**Powder** 84 oz. king **\$1.99**

Betty Crocker **Bisquick** 40 oz. **\$1.39**

Orange Juice  
**Tea** . . . . . 20 oz. **\$1.79**

Piggly Wiggly Pie  
**Shells** . . . 2 per pkg. **59¢**

Piggly Wiggly Whipped  
**Topping** . . . 8 oz. **59¢**

Ore Ida Onion  
**Ringers** . . . 7 oz. **59¢**

Flavorich Cottage Regular or Light  
**Cheese** . . . 24 oz. **\$1.29**

Betty Crocker  
**Pie** . . . . . 12 oz. **69¢**

**Garden Fresh Produce...**



Betty Crocker Creamy Deluxe  
**rosting** 16.5 oz. **\$1.39**

Betty Crocker Supermoist  
**Cake Mix**  
All Flavors, 18 oz.  
**69¢**

**Apples**  
• Red Delicious  
• Red Romes  
• Winesap  
3 lb. bag  
**89¢**

Florida Pink or White  
**Grapefruit** 5 lb. bag **\$1.39**  
California Sno White  
**Cauliflower** head **\$1.29**  
California Fresh Green  
**Broccoli** . . bunch **79¢**  
California New Crop  
**Turnips** . . . . . **29¢** lb.  
Red  
**Plums** . . . . . **\$1.29** lb.

**★ Cancer Hopeline**

Q. I have a rash around the nipple area of both breasts. It has not gone away in four weeks. Could it indicate breast cancer, and should I see a doctor?

A. Inflammation of the breast and nipple is fairly common, but you should definitely see a doctor since the condition has persisted for weeks.

The nipple is an active part of the body. Any part of the body that is subject to repeated friction is likely to become inflamed, and the nipple is no exception.

A poorly fitting bra or sensitivity to the fabric of which it is made are the most common causes of breast rashes. An allergic reaction also may result from use of perfumes or bath powders. It is important that a relatively minor inflammation be distinguished from Paget's disease, an ulceration of the nipple which may occur when cancer is present in the ducts of the breast. Ordinary rashes such as described usually respond well within two weeks to removal of the irritant and use of an antibiotic ointment.

Whenever a nipple inflammation fails to go away after two weeks of treatment by a physician, it is important to look further for a diagnosis by biopsying the nipple. This is a minor surgical procedure in which the patient is under light anesthetic. The cells removed are then examined for cancer cells under a microscope. The outlook for patients with Paget's disease is excellent if a biopsy is taken early.

Do you have questions about breast cancer and other breast conditions? The Cancer Hopeline has a number of brochures which can be of help to you. One explains how to perform breast self-examination, a simple procedure that, performed once a month, could save your life. The principle behind it is simple, too: you know your body best, even better than your doctor, so take the time to examine your breasts regularly once a month. Remember that the breasts change day by day, that most lumps are not cancer, but that any lump or other irregularity that persists for more than two weeks should be reported to a physician.

For more information, call the Cancer Hopeline toll free 1-800-432-9321 from 9-5 weekdays. Written requests may be sent to 915 South Limestone Street, Lexington, KY 40536.

In March 1981, both women and men workers had completed a median of 12.7 years of schooling, the U.S. Department of Labor reports.

**Happy 16th Birthday,**  
**Robin Lynn**  
  
Love, Granny

**OFFICE SPACE FOR LEASE**  
• 700+ SQUARE FEET  
• GROUND LEVEL  
• AMPLE PARKING  
1 MILE NORTH, U.S. 23  
CALL 886-3680  
OR 886-1416



**STRIVING TOGETHER TO BE LIKE THE JERUSALEM CHURCH**  
**ACTS 2:1-47**  
 PRESTONSBURG  
**CHURCH OF CHRIST**  
 SOUTH LAKE DRIVE

**LORD'S DAY**  
 BIBLE CLASS ..... 10:00 A.M.  
 WORSHIP ..... 10:45 A.M.  
 EVENING WORSHIP ..... 6 P.M. STD. TIME  
 7 P.M. D.S.T. TIME

**WEDNESDAY**  
 BIBLE STUDY ..... 7 P.M.

**RADIO BROADCAST**  
 WPRT MONDAY thru FRIDAY 9:30 A.M.  
 WMDJ SUNDAY 9 A.M.

"Come Let Us Reason Together" Isaiah 1:18  
 Evangelist Bennie Blankenship 886-3379, 886-6223

**SPECIAL SERVICES**  
 AT THE  
**TRIMBLE CHAPEL METHODIST CHURCH**  
**SUN., FEB. 20 AT 7 P.M.**  
**PREACHING AND SINGING BY THE "AMBASSADORS"**  
 EVERYONE WELCOME • GREEN BOYD, PASTOR

**Old-Fashion Gospel Singing**  
 Town Branch  
**Enterprise Baptist Church**  
 Prestonsburg  
**Saturday, Feb. 19, 7 p.m.**  
 Featuring  
**The Travelers Quartette**  
 of Crum, W. Va.  
 Everyone invited.  
 Ted Nelson, Pastor

**GOSPEL SINGING**  
**ZION DELIVERANCE CHURCH**  
 WAYLAND, KY.  
**SUNDAY, FEBRUARY 20 AT 7 P.M.**  
 FEATURING: THE REDEMPTIONS  
**EVERYONE WELCOME**

Welcome to the Services of the  
**CHURCH OF CHRIST**  
 On Arkansas Creek, Martin, Kentucky 41649  
 Visit this Friendly Church with a Vital Message  
 Where Every Visitor is an Honored Guest!

**SERVICE SCHEDULE:**  
 Lord's Day 10:00 a.m. & 6:00 p.m. winter, 7:00 p.m. summer  
 Wednesday 7:00 p.m.

**DEDICATED TO THE RESTORATION OF NEW TESTAMENT CHRISTIANITY!**  
 For Transportation Call 285-3311  
 Listen To:  
**"Back to the Bible" with Delmer Jervis**  
 on WPRT Sunday Mornings 8:30-9:00  
 Send All Questions and Letters to:  
 Delmer Jervis, Endicott, Ky. 41626

**REVIVAL**  
**MARTIN FREEWILL BAPTIST CHURCH**  
 MARTIN, KY.  
**BEGINNING FEB. 27**  
**7:00 P.M.**  
**EVANGELIST—JAMES KELLY CAUDILL**

**FEB. 27—REDEMPTIONS**  
**FEB. 28—DRIFT PENTECOSTAL TRAVELERS**  
**MARCH 1—THE SPIRITUAL FOUR**  
**THE SLONE FAMILY**  
**HEAVENLY WAY SINGERS**  
**AMBASSADORS**  
**TRUE BELIEVERS**

**EVERYONE WELCOME**  
 PASTOR PAUL JOSEPH

**"Old-Time Morals Baptist History"**  
 From Colonial days to the present, also includes valuable genealogy. In printed volume or on tape, same price \$6, postpaid  
 Mail orders to:  
 R. B. Maynard  
 c/o James H. Blackburn  
 Box 27E, McCombs, Ky. 41545

**GOSPEL SING**  
 featuring  
**"The True Believers"**  
**"The Ambassadors"**  
 and  
**"The Maytown Methodist Trio"**  
**Saturday, Feb. 19th**  
**7:00 p.m.**  
**Maytown Methodist Church**

**WAYLAND UNITED METHODIST CHURCH**  
 A church with a message for children of all ages.  
 Sunday School ..... 9:45 a.m.  
 Morning Worship ..... 11 a.m. (Nursery Provided)  
 Come and grow with us!  
 WEYMAN MCGUIRE, Pastor  
 358-4419

**FIRST UNITED METHODIST CHURCH**  
 60 So. Arnold Ave., Prestonsburg  
 Dr. Ted Nicholas, Minister  
 Sunday School ..... 9:45  
 Morning Worship ..... 11:00  
 Rhythmic Choir ..... 3:30  
 Wesley Bell Choir ..... 4:15  
 Junior and Senior UMYF ..... 6:00  
 Evening Service ..... 7:00  
**A CHRISTIAN WELCOME AWAITS YOU**  
**SUN., WDOC AM—11:00**

**MAYTOWN UNITED METHODIST CHURCH**  
 A church where exciting things are happening.  
 Morning Worship ..... 9:30 a.m.  
 Sunday School ..... 10:45 a.m.  
 Youth Group ..... 4:30 p.m.  
 Evening Worship ..... 6:00 p.m.  
 Come and grow with us!  
 Weyman McGuire Pastor  
 358-4419

**CATHOLIC CHURCHES Of Floyd County**  
 Welcome You  
 St. Theodore, Prestonsburg 7 p.m., Sat; 11 a.m. Sun.  
 St. Juliana, Martin 5 p.m. Sat.; 9 a.m. Sun.  
**RADIO PROGRAMS**  
 Sun.—WMDJ Martin ..... 11:05 a.m.  
 Sun.—WDOC-FM Prestonsburg ..... 11:00 a.m.  
 Wed.—WDOC Prestonsburg ..... 10:55 a.m.  
 Fri.—WRLV Salyerville ..... 7:50 a.m.  
 Pastor: Father Ralph Beiting  
 285-3254

**LOOKING FOR SOMETHING DIFFERENT?**  
 Attend Services At The  
**FIRST CHURCH OF GOD**  
 (Little Paint) 1/2 mile off Route 1428  
 Between Prestonsburg & East Point, Where  
**"THE DIFFERENCE IS WORTH THE DISTANCE"**

**SUNDAY SCHOOL ..... 10:00 a.m.**  
**MORNING WORSHIP ..... 10:45 a.m.**  
**YOUTH SERVICE ..... 6:00 p.m.**  
**EVENING WORSHIP ..... 6:30 p.m.**  
**BIBLE STUDY (WED.) ..... 7:00 p.m.**

(NURSERY PROVIDED)  
**Phone 886-3319**  
**Radio WQHY-FM 95.5**  
**8-8:15 A.M., Mon.-Fri.**

**ROY L. TINCHER, Pastor**

**Highland Avenue Freewill Baptist Church**  
**SUNDAY**  
 Sunday School ..... 10 a.m.  
 Worship Service ..... 11 a.m.  
 Evening Service ..... 6 p.m.  
**WEDNESDAY**  
 Prayer Meeting ..... 7 p.m.  
**CLIFFORD H. AUSTIN, Pastor**

**COMMUNITY UNITED METHODIST CHURCH**  
 REV. TAYLOR L. BIGGS, Pastor  
 Sunday—  
 Sunday School ..... 10 a.m.  
 Morning Worship ..... 11 a.m.  
 Evening Worship ..... 7 p.m.  
 Wednesday—  
 Evening Worship ..... 7 p.m.  
**EVERYONE WELCOME**

**FIRST ASSEMBLY OF GOD**  
 West Prestonsburg, Ky.  
 WADE MARTIN HUGHES  
 Pastor  
 Sunday School ..... 9:45 a.m.  
 Morning Worship ..... 11 a.m.  
 Evening Worship ..... 7 p.m.  
 Wednesday Prayer Study ..... 7 p.m.

You have a Special Invitation To Worship With Us at the  
**BONANZA FREE WILL BAPTIST CHURCH**  
 (Abbott Road)  
 Sunday School ..... 10:00 a.m.  
 Morning Worship ..... 11:00 a.m.  
 Prayer and Bible Study 7:00 p.m. (each Wed.)  
**BILL CAMPBELL, Pastor**

**Southern Baptist**  
**FIRST BAPTIST CHURCH**  
 McDowell, Ky.  
 Sunday School ..... 9:45 a.m.  
 Morning Worship ..... 11 a.m.  
 Evening Worship ..... 6 p.m.  
 Wednesday  
 Prayer Meeting ..... 7 p.m.  
 H. Bailey Sadler, Pastor  
 Visitors Expected

**ZION DELIVERANCE TABERNACLE**  
 WAYLAND, KENTUCKY  
 Sunday School 11 a.m.  
 Evening Worship 7 p.m.  
 Wednesday Youth Worship 7 p.m.  
 Saturday Evening Worship 7 p.m.  
 Sister Ada Mosley, Pastor  
 Everyone Welcome.  
 All The Earth Shall Worship Thee.

**Spurlock Bible Church**  
 R.R. #5  
 Prestonsburg, Kentucky 41653  
 Spurlock Fork of Middle Creek  
**SERVICES**  
 Sunday School ..... 10:00 a.m. (Classes for all ages)  
 Sunday Morning Worship Service 11:00 a.m.  
 Sunday Evening Service ..... 7:00 p.m.  
 Wednesday-Prayer and Bible Study 7:00 p.m.  
**EVERYONE IS ALWAYS WELCOME!**  
 PHILIPPIANS 2:16  
 "HOLDING FORTH THE WORD OF LIFE..."  
 Dan Heintzelman-Pastor  
 Box 850, Martin, Ky. 41649  
 Parsonage Phone-285-3444  
 "A Christ Centered Church Built On Love"

**DRIFT PRESBYTERIAN CHURCH**  
**WORSHIP SERVICE**  
**9:30 A.M.**  
**SUNDAY SCHOOL**  
**10:45 A.M.**  
 REV. TIMOTHY D. JESSEN, Pastor

**TRINITY PENTECOST CHURCH OF GOD**  
 WEST PRESTONSBURG  
 Sunday  
 Sunday School ..... 10:30 a.m.  
 Evening Service ..... 6 p.m.  
 Wednesday  
 Midweek Youth Service—  
 Danny & Sabrina Shepherd,  
 leaders ..... 7 p.m.  
 Friday  
 Evening Service ..... 7 p.m.  
 Pastor, DON SHEPHERD

**PRESTONSBURG CHURCH OF GOD**  
 (Goble-Roberts Addition)  
 Sunday School ..... 10 a.m.  
 Sunday morning worship 11 a.m.  
 Wednesday Night  
 Bible Study ..... 7 p.m.  
 Pastor, the Rev. Truman A. Hill

**THE CHURCH OF JESUS CHRIST OF LATTER-DAY SAINTS**  
 Old Ky. 80, Martin  
 Primary for children 18 months to 12 years  
 9:30-11:10  
 Sunday School  
 10:30-11:20  
 Sacrament Meeting  
 11:20-12:30

**EPISCOPAL**  
**COME WORSHIP WITH US AT**  
**St. James Church**  
 (EPISCOPAL)  
 PRESTONSBURG, KENTUCKY 41653  
**SUNDAYS**  
 9:45 a.m.—Church School and Bible Class  
 11 a.m.—Holy Communion

**Tom Moore Memorial FREE WILL BAPTIST CHURCH**  
 CLIFF RD.  
 Dewey Conley, Pastor  
 Sunday:  
 Sunday School ..... 10:00 a.m.  
 Morning Worship ..... 11:00 a.m.  
 Choir Practice ..... 5:30 p.m.  
 Worship Study ..... 6:00 p.m.  
 Ladies Auxiliary—  
 2nd Thurs. Monthly ..... 7:00 p.m.  
 For Transportation  
 Call 886-8108 or 886-9514  
 Everyone Welcome

**THE FIRST BAPTIST CHURCH IRENE COLE MEMORIAL**  
**WELCOME**  
 Bible Study ..... 9:45 a.m.  
 Morning Worship ..... 11 a.m.  
 Church Training ..... 5:30 p.m.  
 Evening Worship ..... 6:30 p.m.  
 Mid-Week Prayer Service ..... 7 p.m.  
 Morning service broadcast live, 11:15, WQHY FM 95.5

**FIRST AVENUE, DOWNTOWN PRESTONSBURG**  
**NURSERY PROVIDED AND PLENTY OF PARKING**

**FIRST ASSEMBLY OF GOD**  
 Lorie Vannucci, Pastor  
 Phone 285-3051  
 Martin, Ky.

Sunday School ..... 10 a.m.  
 Children's Church ..... 11 a.m.  
 Morning Worship ..... 11 a.m.  
 Youth Worship ..... 6 p.m.  
 Evangelistic Service ..... 7 p.m.  
 Wednesday, 7 p.m. Family Night

• Sunday morning, March 13 at 11 o'clock service The Redemptions will be singing.  
 • April 18, 19, 20, Jimmy Snow, son of Hank Snow, of Nashville, Tenn. will conduct a 3 night revival.

For Transportation call 285-3051 or 285-9114.

You Are Invited To the  
**First Presbyterian Church**  
 Church School 10:00 a.m.  
 Morning Worship 11:15 a.m.  
 REV. TIMOTHY D. JESSEN  
 Pastor

**FITZPATRICK FIRST BAPTIST CHURCH**  
 West Prestonsburg, Ky.  
 Across From Clark School  
 Sunday School ..... 10:00 a.m.  
 Morning Worship ..... 11 a.m.  
 Sun. Evening Worship ..... 6:00 p.m. (except when school is out)  
 Wed. Bible Study ..... 7:00 p.m.  
 Youth Church for ages 5-10 during Sunday Morning Worship  
 •NURSERY PROVIDED•  
 REV. JOHN WOODS, Pastor

**The First Church of God**  
 University Dr., Prestonsburg, Ky.  
 GARLAND LACY, Pastor  
**SUNDAY:**  
 Sunday School ..... 9:45 p.m.  
 Morning Worship ..... 10:45 a.m.  
 Evening Service ..... 6:00 p.m.  
**TUESDAY:**  
 Prayer Encounter ..... 7:00 a.m.  
**WEDNESDAY:**  
 Prayer Service ..... 7:00 p.m.  
**WDOC-AM**  
**2:00 p.m. Sundays**  
**EVERYONE WELCOME**

**FIRST CHRISTIAN CHURCH**  
 429 N. ARNOLD AVE.  
 Cor. 151-110  
**SUNDAY SERVICES**  
 Sunday School—10:00 a.m.  
 Ages 2-Adult  
 Worship—11:00 a.m.  
 Nursery Provided  
 Evening Worship—6:00 p.m.  
**WEDNESDAY**  
 Bible Study—7:00 p.m.  
 Acts 2:41, 42  
 Walter P. Staude, Jr.—Evangelist

Join Us In Fellowship With God At  
**Watergap FreeWill Baptist Church**  
**SCHEDULE OF SERVICES**  
**SUNDAY**  
 Sunday School ..... 10:00  
 Morning Worship Service ..... 11:00  
 Evening Worship Service ..... 6:00  
 Youth Meeting ..... 5:00  
 Ladies Choir ..... 5:00  
**WEDNESDAY**  
 Prayer Meeting ..... 7:00  
**PASTOR: DANNY CURRY**  
 "We are founded on Faith, firm in fellowship and fighting for our Lord"



Is Marine P.F.C.

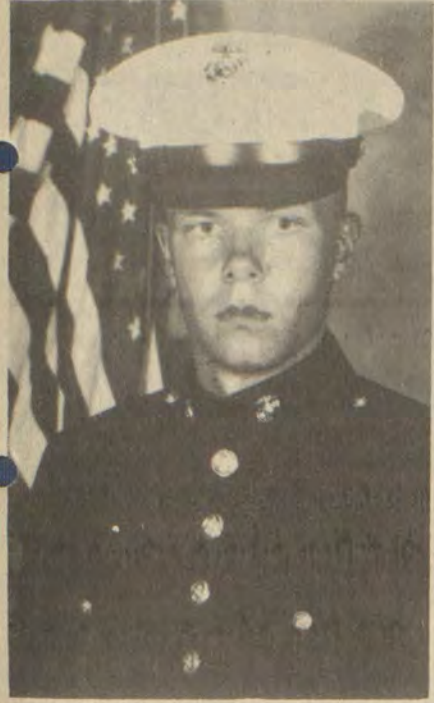

Pvt. First Class W.B. McCormick, son of Mrs. Fred James, of Prestonsburg has recently returned from a three-month Navy-Marine Corps deployment to Alaska, British Columbia and the Aleutian Islands. A graduate of Prestonsburg High School, PFC McCormick will leave this summer for deployment to the western Pacific including the countries of Australia, Japan and Korea. His address is H/S Co. 2/7 Comm., (San Mateo) Camp Pendleton, Calif. 92055.

Kentucky Afield

**SPORTSMAN'S SURVEY**  
Kentucky has a total of 1,052,600 fishermen and 391,600 hunters, according to the recently completed 1980 National Survey of Fishing, Hunting and Wildlife-Associated Recreation. This survey, a joint effort of the U.S. Fish and Wildlife Survey and the U.S. Bureau of the Census, gives us a good look at the nation's sportsmen with some interesting figures emerging from the many statistical tables in the report.

For one thing, the survey shows that the average hunter in Kentucky spends a total of 18 days in the field each year. He apparently likes to hunt a little better than the average angler likes to fish, since the average Kentucky fisherman spends 16 days on the water annually.

If your spouse is complaining about the money you spend on hunting or fishing, you might want to see how you compare to our average hunter, whose annual outlay came to \$368, or the average fisherman, who spent \$309 in 1980. Fishermen spent more of this money on travel (\$114) each than did hunters, who used only \$82 each for travel.

The total expenditures from fishermen amounted to almost \$263 million, and hunters spent another \$121 million. That's \$384 million that Kentucky sportsmen contribute to the state's economy, with \$152 million of that being related directly to travel. Around 20 percent of this travel money came from out-of-state fishermen and hunters traveling into Kentucky.

Out of Kentucky's total population, 19.5 are exclusively fishermen, 2.1 only hunt and 9.9 percent both hunt and fish. This means that 31.5 percent of our residents are sportsmen, a little bit ahead of the national average, which is 27.5 percent of the total population, but quite a bit behind the state with the highest percentage of hunters and fishermen—Alaska, with 54 percent.

The District of Columbia has the lowest percentage of sportsmen—only 10 percent of those living in the nation's capital hunt or fish. The second lowest is New Jersey (16.4 percent), then Massachusetts (16.8 percent).

A large number of Kentucky fishermen are actually fisherwomen—46.6 percent of all anglers are female. Women hunters, on the other hand, comprise only 3.9 percent of the total number of hunters in Kentucky.

Fishermen tend to start young—32 percent experienced their first fishing trip before they were eight years old, and almost 70 percent fished before they were 15. Among hunters, 43.2 percent had their first experience with the sport between the ages of 12 and 15, the largest single category and obviously the best time, most adults feel, to introduce a youngster to the sport.

Among other things, this survey shows that hunting and fishing remain popular sports which are enjoyed by around one-third of all Kentuckians. Hunting and fishing also represent a multi-million dollar business in Kentucky and make important contributions to the state's economy and tourism industry.

Class of '53 To Meet

The 1953 senior class of Prestonsburg High School will meet tomorrow (Thursday) at 7 p.m. in the Pike building, Room 216 (upstairs), Prestonsburg Community College, to further plans for the 30th class reunion. All class members are urged to attend. If there are any questions contact Nancy Tackett at 874-2112.

TO CHAIR BIKE-A-THON

The Central Regional Office of St. Jude Children's Research Hospital announced today that Mr. John Ratliff has agreed to chair the St. Jude Children's Research Hospital Bike-a-Thon in Auxier.

# VELOCITY MARKET

**4 LOCATIONS!**

• PIKEVILLE • ZEBULON  
• BETSY LAYNE • ELKHORN CITY

**OPEN 7 DAYS A WEEK**  
**8 A.M. TO 11 P.M.**

FISCHER'S MELLWOOD  
**BACON**

**\$1.79**

1-Lb. Pkg.

PRICES EFFECTIVE WED., FEB. 16 THRU SUN., FEB. 20  
WE RESERVE THE RIGHT TO LIMIT QUANTITIES.  
WE ARE NOT RESPONSIBLE FOR PRINTER'S ERRORS.

**BONELESS RIB EYE STEAK**

**\$3.69** Lb.

**HOLLYWOOD STYLE PORK SPARE RIBS**

**\$1.59** Lb.

<b>BEEF FOR STEW</b>	<b>\$1.99</b>
3-LB. CAN ARMOUR HAM	<b>\$6.79</b>
25-LBS. ARMOUR LARD	<b>\$8.99</b>
FRESH CHICKEN LIVERS	<b>69¢</b> Lb.
FRESH GROUND CHUCK	<b>\$1.49</b> Lb.
SELECT CENTER CUT PORK CHOPS	<b>\$1.79</b> Lb.
10½-OZ. JENO'S PIZZA	<b>99¢</b>

303-SIZE CANS TRELIS WHOLE KERNEL CORN	<b>3/\$1</b>
10-CT. HUNGRY JACK BISCUITS	<b>2/89¢</b>
303-SIZE CANS STOKELY APPLE SAUCE	<b>3/\$1</b>
ASSORTED GRINDS FOLGERS COFFEE	<b>\$7.29</b> 3-LB. CAN

**FLAV-O-RICH ICE CREAM**

**\$1.49** 1/2 GAL.

**REG. SIZE TIDE**

**99¢**

**GIANT SIZE GAIN**

**\$1.99**

**SINGLE ROLL BOUNTY TOWELS**

**69¢** EACH

**25-LB. BAG TRAIL BLAZER CHUNK DOG FOOD**

**\$2.99**

**12-OZ. ARMOUR TREET**

**99¢**

**BROCCOLI**

**79¢** BUNCH

**3-LB. BAG MINNEOLAS**

**99¢**

**WHITE GRAPES**

**\$1.29** Lb.

4-BAR PAK COAST SOAP	<b>\$1.59</b>
46-OZ. DONALD DUCK ORANGE JUICE	<b>99¢</b>
22-OZ. AJAX DISH LIQUID	<b>99¢</b>
8-OZ. CUP FLAV-O-RICH ONION DIP	<b>59¢</b>

3-LB. JAR KRAFT GRAPE JELLY	<b>\$1.49</b>
19-OZ. PKG. CHIPS AHOY COOKIES	<b>\$1.69</b>
1-LB. PKG. KRAFT AMERICAN CHEESE SINGLES	<b>\$1.99</b>
40-OZ. BTL. DEL MONTE PRUNE JUICE	<b>\$1.19</b>

**VELOCITY MARKET**

**CHECK OUR STORE MARQUEE FOR DAILY FOOD SPECIALS!**

Pikeville — Zebulon — Betsy Layne • Open 7 Days A Week • 8 A.M. To 11 P.M.



**HYLTON HOMES SERVICE DEPARTMENT**

**Your Complete Mobile Home Supply and Parts Store**

**EXTERIOR DOORS—\$89<sup>95</sup> • BATH TUBS—\$59<sup>95</sup>**

U.S. 23 PHONE 478-9594 Ivel, Ky.

Hours: Mon.-Fri. 8 a.m.-6 p.m.—Sat. 9 a.m.-1 p.m.

**IRVIN SHEPHERD**

DAVID, KY.

**DEMOCRATIC CANDIDATE FOR CONSTABLE, DISTRICT 1**

(UNEXPIRED TERM)

**FAIR AND EQUAL LAW ENFORCEMENT • YOUR SUPPORT APPRECIATED •**

(Pol. Adv. Paid by Candidate, 21-pd.)

**MORGAN JOSEPH**

DEMOCRATIC CANDIDATE FOR

**CONSTABLE, DIST. 1**

**A YOUNG MAN, WHO WISHES TO BRING DIGNITY AND RESPECT TO THE OFFICE.**

**YOUR VOTE IN THE PRIMARY WILL NOT BE FORGOTTEN OR GO UNAPPRECIATED.**

**DEMOCRATIC PRIMARY**

(Pol. Adv. Paid by Candidate, 21-pd.)

**EMPLOYMENT OPPORTUNITY**

**THE CITY OF PRESTONSBURG IS LOOKING FOR AN INDIVIDUAL TO WORK AT THE TICKET OFFICE IN THE CITY MUNICIPAL PARKING LOT. THIS JOB IS IDEAL FOR AN INDIVIDUAL ON SOCIAL SECURITY OR OTHER FIXED INCOME.**

**FOR FURTHER INFORMATION, CONTACT:**

**DAVID EVANS, 886-2335**

THE CITY OF PRESTONSBURG IS AN EQUAL OPPORTUNITY EMPLOYER.

2-9-21

**NOTICE**

**FLOYD COUNTY TAXPAYERS**

**Your 1982 Property tax is now due, to avoid the ten percent (10%) penalty your tax must be paid on or before February 20th, 1983. If paying by mail please enclose self-addressed stamped envelope for your receipt.**

**Henry C. Hale  
Sheriff Floyd County**

11

**KEA Adopts Legislative Package**

Kentucky Education Association (KEA) delegates have adopted a 31-point legislative program to take to Frankfort when the 1984 General Assembly convenes.

The items fall under six major headings: foundation program, fringe benefits/working conditions, professional negotiations, retirement, teacher rights, and miscellaneous. Delegates decided not to assign priority status to any of the six.

As in previous legislative programs, KEA will seek to increase Kentucky teachers' salaries to the level of the average salary of teachers in the seven surrounding states and to increase the average per pupil expenditure to equal that of the same seven states.

Delegates, meeting here, also committed KEA to work for a strong professional negotiations law to require bargaining between recognized teacher organizations and boards of education.

Among features to be included are a broad scope of negotiable items, exclusive representation, binding arbitration as the final step in both a grievance procedure and an impasse procedure, and resolution of unfair labor practices.

KEA also will seek legislation mandating a minimum three days of personal leave, a duty-free lunch period and a daily planning period of 30 consecutive minutes for all teachers without extending the school day, and class size maximums of 20 students for kindergarten, 25 for grades 1 through 3, 27 grades 4 through 6, and 30 for grades 7 through 12. Improved health benefits also will be sought.

Delegates called for keeping the Teachers' Retirement System actuarially sound, separate, and independent from all other retirement systems. They also want years of service reduced from 30 to 25 without

penalty, along with a law mandating that each teacher upon retirement be compensated for a minimum of 30% of his or her unused sick leave days.

KEA's legislative program asks for state financing for a new pre-college curriculum approved recently by Kentucky's Council on Higher Education. Delegates noted that in some school districts the new requirement may mean courses will have to be added.

Delegates want a law establishing a seniority and certification system to govern situations involving system-wide teacher layoffs. They also called for state and federal Equal Rights Amendments and a law providing for teacher participation in school-system decisions on how money is spent for instructional materials and supplies.

**FEDERATED DEPARTMENT STORE**

MARTIN, KY.

**125 MEN'S SUITS ON SALE \$69<sup>88</sup>**

VALUES TO \$175.00

**RACKS OF LADIES' MERCHANDISE**

**50% TO 60% OFF**

**OPEN MON. THRU SAT., BUT NEVER ON SUNDAY**

**MARTIN LIQUORS, INC.**

—AT THE Y IN MARTIN—

**GRAND OPENING CELEBRATION**

**BEER SPECIALS!**

**SCHLITZ \$7<sup>00</sup>**  
CASE

**WIEDEMANN'S \$6<sup>25</sup>**  
CASE

**GOEBEL'S \$5<sup>95</sup>**  
CASE

**PLUS A COMPLETE SELECTION OF LIQUOR, WINE, & MIXES!**

**MID-FLOYD COUNTY'S ONLY DRIVE-THRU WINDOW SERVICE**

—AT THE TRIANGLE—

- ★ **MARTIN LIQUORS, INC. IS THE NEWEST AND LARGEST IN CENTRAL FLOYD COUNTY—WITH 4000 SQ. FT. TO SERVE YOU.**
- ★ **PAT & THE GANG INVITE YOU TO COME IN AND PICK UP YOUR WMDJ TONGUE-TWISTER CARDS.**
- ★ **PLENTY OF FREE PARKING FOR OUR WALK-IN CUSTOMERS!**



**MARTIN LIQUORS, INC.** OPEN MON.-THURS., 9 TO 10  
FRIDAY & SATURDAY, 8 TO 12

2-9-21

**CAMPBELL'S "MOVE 'EM OUT" SALE**

**General Manager, Malcom D. Layne Says, "SELL 'EM TO THE BARE WALLS"**

**Sale Runs Feb. 16th Thru Feb. 22nd, 1983**

**USED CAR LISTING**

- '82 Olds Delta 88 Brougham — 2 door, silver, AM-FM cassette, tilt wheel, cruise control, air conditioned, 16,000 miles, one owner, was \$9,895<sup>00</sup>, **reduced to \$8,999<sup>00</sup> on straight out deal.**
- '82 Buick Regal — Red, 2 door, AM-FM Cassette, tilt wheel, cruise control, air conditioned, 20,000 miles, was \$8,995<sup>00</sup>, **reduced to \$7,995<sup>00</sup> straight sell.**
- '82 Pontiac Bonneville — 4 door, blue and white, AM-FM, air conditioned, cruise control, 22,000 miles, was \$8,995<sup>00</sup>, **reduced to \$7,995<sup>00</sup> outright deal.**
- '82 Grand Prix — 2 door, silver with black landau top, power windows, cruise control, AM-FM, was \$8,995<sup>00</sup>, **now reduced to \$7,995<sup>00</sup> straight sell.**
- '82 Grand Prix — 2 door, blue with black landau top, power windows, cruise control, was \$8,995<sup>00</sup>, **now on outright deal only \$7,995<sup>00</sup>.**
- '82 Buick Regal — 2 door, white with blue landau top, AM-FM, cruise control, air conditioned, low mileage, was \$8,995<sup>00</sup>, **now reduced to \$7,995<sup>00</sup> outright deal.**
- '82 Buick Regal — 2 door, silver with black landau top, air conditioned, AM-FM, was \$8,995<sup>00</sup>, **now reduced to \$7,995<sup>00</sup> outright.**
- '82 Oldsmobile Cutlass — 2 door, white with tan interior, AM-FM, air conditioned, power windows, 17,000 actual miles, was \$8,895<sup>00</sup>, **now reduced to \$7,995<sup>00</sup> outright.**
- '82 Mustang — Dark brown, beige cloth interior, 4 cylinder, 4 speed, AM-FM, sunroof, 11,000 miles, extra clean, was \$7,195<sup>00</sup>, **now reduced to \$6,895<sup>00</sup> outright.**
- '82 Ford Escort — 2 door, white with red interior, 4 speed, AM-FM, 7,500 miles, was \$5,895<sup>00</sup>, **now reduced to \$5,195<sup>00</sup> outright.**
- '82 Ford Escort — 4 door, red, black interior, air conditioned, AM-FM, 23,000 miles, was \$6,295<sup>00</sup>, **now \$5,695<sup>00</sup> outright.**
- '80 Honda Accord LX — 2 door hatchback, red, 5 speed, power steering, one owner, was \$5,495<sup>00</sup>, **reduced to \$4,995<sup>00</sup> outright.**
- '81 Subaru GLF — 2 door, white, 5 speed, AM-FM, blue cloth interior, 14,000 miles, very clean, was \$6,295<sup>00</sup>, **reduced to \$5,495<sup>00</sup> outright.**
- '80 VW Rabbit — 2 door, white, 4 speed, AM-FM cassette, gas engine, was \$3,995<sup>00</sup>, **now straight sell at \$2,795<sup>00</sup>.**

- '79 Ford Fiesta — 2 door, yellow, 4 speed, 27,665 miles, real gas saver, was \$2,995<sup>00</sup>, **marked down to \$2,395<sup>00</sup> outright.**
- '80 Subaru — 2 door, 4x4, beige, was \$4,195<sup>00</sup>, **now only \$3,495<sup>00</sup>.**
- '78 Mazda GLC — 2 door, blue, 4 speed, extra clean, was \$3,195<sup>00</sup>, **now only \$2,595<sup>00</sup>.**
- '79 Plymouth Horizon — 4 door, 2 tone brown with tan cloth interior, 4 speed, AM-FM, was \$3,995<sup>00</sup>, **now only \$2,595<sup>00</sup> outright.**
- '80 Ford Pinto — 2 door, blue, 4 speed, low mileage, AM-FM, was \$3,295<sup>00</sup>, **now only \$2,895<sup>00</sup> outright.**
- '81 Honda Civic — 2 door hatchback, 5 speed, air conditioned, was \$4,495<sup>00</sup>, **now reduced to \$3,695<sup>00</sup> outright.**

**— USED TRUCKS —**

- '82 Jeep CJ5 — Black, Laredo Package including chrome wheels, chrome bumpers, only 6,500 miles, was priced at \$9,895<sup>00</sup>, **reduced to sell at \$9,395<sup>00</sup>.**
- '83 Ford Pickup F150 4x4 — Orange, 4 speed, 6 cylinder, power steering, 2,850 miles, still has factory warranty, was \$9,999<sup>00</sup>, **reduced to sell at \$9,395<sup>00</sup> outright.**
- '83 Small Ford Ranger — Burnt orange, short bed, 4 speed, 4 cylinder, 10,000 miles, AM radio, West Coast mirrors, was \$7,695<sup>00</sup>, **now reduced to \$7,100<sup>00</sup>.**
- '82 Ford F150 — Maroon, short bed, 6 cylinder, 3 speed with overdrive, West Coast mirrors, was \$8,100<sup>00</sup>, **now only \$7,395<sup>00</sup>.**
- '82 Ford F350 XL 4x4 — Silver and black, automatic, air conditioned, long bed, new tires, was \$12,200<sup>00</sup>, **now reduced to \$11,000<sup>00</sup> outright.**
- '82 Ford F-100 Explorer — Silver with maroon trim, long bed, 6 cylinder, 3 speed overdrive, 7,996 miles, was \$7,995<sup>00</sup>, **now only \$7,195<sup>00</sup>.**
- '81 Isuzu — Red, short bed, 4 speed, was \$5,495<sup>00</sup>, **now only \$4,995<sup>00</sup>.**
- '80 Toyota — Red, long bed, 5 speed, 34,000 miles, was \$5,295<sup>00</sup>, **now only \$4,695<sup>00</sup>.**
- '79 Chevrolet Scottsdale — Blue, long bed, automatic transmission, power steering, was \$5,195<sup>00</sup>, **now reduced to \$4,495<sup>00</sup>.**

- **Stop by and see Malcom D. Layne, General Manager and Salesman or Abe Vanderpool, Salesman for a new Honda, Isuzu, Used Cars and Trucks.**
- **We will be open until the last customer is served. On-the-spot financing available.**
- **Absolutely no reasonable offer refused.**

**CAMPBELL HONDA, ISUZU IVEL**

**U.S. HWY. 23 & 460, IVEL, KY, 478-9486, PRESTONSBURG, 285-9811**



**THE BANK *BJ* JOSEPHINE**  
**PRESENTS THE KEY**  
**TO AFFORDABLE HOUSING . . .**



**THE LOW INTEREST**  
**FLOYD/JOHNSON COUNTY-BOND LOAN**

- ★ LOW DOWNPAYMENT ★ NEW OR EXISTING HOMES
- ★ FIXED PAYMENTS (NO VARIABLE RATES OR BALLOONS)
- ★ TERMS TO FIT YOUR BUDGET ★ NO MAXIMUM INCOME RESTRICTIONS

**COMPARE THE FLOYD-JOHNSON ISSUE WITH PROGRAMS OFFERED BY OTHER COUNTIES. YOU'LL BE GLAD YOU DID! CALL OUR MORTGAGE LOAN DEPARTMENT, 886-9101 FOR DETAILS OR APPOINTMENTS.**

**THE BANK *BJ* JOSEPHINE**

Serving You Since 1891

**PRESTONSBURG • GARRETT • HAROLD • ALLEN • WHEELWRIGHT**





WE RESERVE THE RIGHT TO LIMIT QUANTITIES & CORRECT PRINTING ERRORS. FEDERAL FOOD STAMP CUSTOMERS WELCOME.

Martin's

**BEST.WAY**

McDowell, Ky.

ALL PRICES IN EFFECT 2/16-20, WHILE QUANTITIES LAST.

FOOD STORES

PRICES GOOD THRU SUNDAY, FEB. 20, 1983.

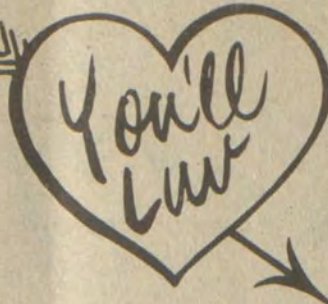

**BESTWAY'S VALENTINE BARGAINS— WE'RE CONTINUING THE SAVINGS ALL WEEK!**

**GIANT PORK SALE**



MIXED FAMILY PACK

**Pork Chops \$1.59**  
Tender Delicious Pork Chops At Affordable Prices

LB.

Tuesday is Double Stamp Day

- FIRST-CUT Pork Chops ..... LB. **\$1.39**
- RIB-CUT Rib Chops ..... LB. **\$1.89**
- LOIN-CUT Loin Chops ..... LB. **\$1.99**
- FRESH FROZEN Whiting Fish ..... **79¢**
- U.S.D.A. CHOICE BONELESS Cube Steak ..... **\$2.29**
- FISCHER'S PLATTER STYLE Sliced Bacon ..... **\$1.49**

**GARDEN FRESH PRODUCE**

FRESH FLORIDA WHITE Grapefruit **\$1.29**  
5 LB. BAG

- U.S. NO. 1 IDAHO RUSSET Baking Potatoes ..... 10 LB. BAG **\$1.59**
- MICHIGAN RED & GOLDEN DELICIOUS Crisp Apples ..... 3 LB. BAG **99¢**
- CALIFORNIA PURPLE TOP Fresh Turnips ..... LB. **39¢**

20¢ OFF-LABEL  
**3 Lb. Crisco \$1.99**

HELLMANN'S REAL  
**Mayonnaise \$1.49**

QT. JAR

ASSORTED FLAVORS  
**Hawaiian Punch 69¢**

46 OZ. CAN

HYDE PARK  
**Chili W/ Beans 59¢**

15 OZ. CAN

- MOTT'S REG. OR CINN. 25 OZ. APPLESAUCE ..... **89¢**
- 40 OZ. PKG. BISQUICK ..... **\$1.69**
- 20¢ OFF LABEL—14 OZ. MINUTE RICE ..... **\$1.09**
- CARNATION 20 OZ. CAN REGULAR HOT COCOA MIX ..... **\$2.19**
- CARNATION 20 OZ. (WITH MARSHMALLOWS) HOT COCOA MIX ..... **\$2.19**
- HYDE PARK 32-OZ. STRAINED HONEY ..... **\$2.39**
- VLASIC 16-OZ. SWEET PICKLES ..... **99¢**
- STOKELY 15 OZ. WHOLE TOMATOES ..... **59¢**
- 12 OZ. SOUP & OYSTER MERIT CRACKERS ..... **59¢**
- GLAD 30 CT. 3 PLY TRASH BAGS ..... **\$3.29**

- ARGO PEAS ..... 3/**\$1.00**
- 38 OZ. WESSON OIL ..... **\$1.59**
- 3 LBS. MAXWELL HOUSE COFFEE ..... **\$6.99**
- 25 LB. PAIL VALLEYDALE LARD ..... **\$9.49**
- 4 STICK PARKAY MARGARINE ..... **59¢**
- 147 OZ. TREND DETERGENT ..... **\$3.19**
- KRAFT 2 LBS. GRAPE JELLY ..... **\$1.19**
- TROPICANA ½ GAL. ORANGE JUICE ..... **\$1.39**
- TRAIL BLAZER 25 LBS. DOG FOOD ..... **\$2.99**
- 16 OZ. MIRACLE WHIP ..... **79¢**

WILSON'S 13 OZ.  
**Evap. Milk 2/99¢**

ARMOUR 24 OZ.  
**Beef Stew \$1.39**

SUNSHINE CHUNK  
**25 Lb. Dog Food \$3.59**

CORONET  
**Bath Tissue 8 \$1.59**

8 ROLLS 2-PLY ROLL PKG.

FREEZER QUEEN ASS'T.  
**Meat Entrees 2 \$1.59**

2 LB. PKG.

BALLARD REG. OR BUTTERMILK  
**Biscuits 6 \$1.19**

10 CT. CANS

25¢ OFF LABEL - 32 OZ.  
**Wisk Liquid \$1.69**

- MERIT 5 Lb. French Fries ..... **\$1.49**
- BOOTH 16 OZ. Fish Sticks ..... **\$1.79**

- KRAFT INDIV. WRAPPED 6 OZ. Pimento Cheese ..... **89¢**
- KRAFT INDIV. WRAPPED 6 OZ. American Singles ..... **89¢**

20¢ OFF LABEL - 32 OZ.  
**Final Touch \$1.19**

MCKENZIE 16 OZ. SOUP MIX WITH TOMATO OR  
**Vegetable Gumbo 89¢**

2 LB. BOWL  
**Shedd's Spread 99¢**



# BRUNCY ENTERPRISES

INC.

Prestonsburg, Ky.

Builder and Developer of Unique Residential Communities

## LEE-WAL MANOR

A unique residential community in exclusive Mays Branch—Now developing!

Two-story contemporary home with rustic styling, 3 bedrooms, 2 baths, living room with fireplace open to second story, dining area, family room, completely built-in kitchen with GE appliances, utility area, loft studio or 4th bedroom, 2 large decks with scenic view. **READY FOR IMMEDIATE OCCUPANCY!**

## WOODLAND HILLS

An established subdivision in the Clark School area

A classic ranch-style home with exterior of horizontal lap-siding. Three bedrooms, two baths, living room with fireplace, dining room, built-in kitchen with GE appliances and utility area. **UNDER CONSTRUCTION!**

## CREEKSIDE COMMUNITY

A new residential community with a peaceful setting and all city conveniences

Two-story 4-bedroom home, 2½ baths, living room with fireplace, dining room, family room, completely built-in kitchen with GE appliances, utility area, 2-car garage. Exterior of brick and poplar siding. **READY FOR IMMEDIATE OCCUPANCY!**

A simple, charming exterior characterizes an informal house designed to delight an average-sized family. Three bedrooms, 2 baths, living room with fireplace, dining room, built-in kitchen with GE appliances, and utility area. **READY FOR IMMEDIATE OCCUPANCY!**

Building Lots—Readily available! Various sizes—all with city water. Located 3 miles up Abbott Road in Creekside Community.

## MAKE YOUR NEW LIVING PLACE A BRUNCY COMMUNITY

Bruce Spradlin  
Owner

886-3405  
Day or Night



**BRUNCY ENTERPRISES**  
(INC.)  
PRESTONSBURG, KY.

## “Neighbor Helping Neighbor” Aim of Power Company Plan

Kentucky Power Company announced last week that it will initiate a “Neighbor Helping Neighbor” program to assist needy customers with their electric bills this winter. Under this program the company will establish a fund and offer each of its customers the opportunity to help less fortunate neighbors in paying their electric bills.

Robert E. Matthews, president of Kentucky Power, in describing the program, said: “The company has pledged a total of \$30,000 of its own funds toward this effort. Initially, \$10,000 will be contributed by the company to

establish the fund and then voluntary contributions from customers will be matched by the company to a total of an additional \$20,000. Company contributions will be from stockholder funds and not money paid by the rate-payers.

“The combination of customer and company donations will be set aside in a separate account and will be audited by an independent auditing firm, Deloitte Haskins and Sells, certified public accountants, which has donated its services. Every cent of donations and company matching funds will be used to assist needy customers.”

Matthews also said that the company’s employees earlier were informed of the program and their participation is being encouraged along with the company’s 144,000 residential, commercial, and industrial customers.

He went on: “The ‘Neighbor Helping Neighbor’ program will assist a segment of our customers in this time of very great need. It will also give eastern Kentuckians who are more fortunate an opportunity to join together in helping their fellow citizens.”

Matthews stated that the company is in the process of working out details and has been in contact with Kentucky Cabinet for Human Resources for its assistance in qualifying needy customers. He stated: “We recognize that there are other assistance programs, specifically the Home Energy Assistance Plan and winterization programs, but we felt that more should and could be done.”

He added that the program will be available to customers of the company throughout its 20-county service area. Customers served by the company will be able to check a box on their electric bills and identify the amount of contribution they are enclosing.

“There are many other details now being worked out by the company, but it is anticipated that the program can be started soon, hopefully before the end of the month. All of the administrative costs involved will be absorbed by Kentucky Power. A public announcement will be made when the company is ready to begin accepting donations,” Matthews concluded.

## Pikeville College Chorale Plans Tour

The Pikeville College Chorale is making final preparations for its 10-day European concert tour in June. The Chorale will present four concerts of American choral music featuring songs from our region by Stephen Foster and John Jacob Niles.

The Chorale has been making preparations since October, 1981. Fund raising activities have included numerous concerts, an auction, selling chocolate and concessions at the college basketball games. The group has also received generous support from the community.

The total number of participants includes 25 students, several alumni, professors from the college and people from the community.

The group will depart Pikeville by bus Sunday, June 5 for Huntington from where they will fly to New York City. The tour begins from Luxembourg and stops include Strasbourg, France with its famous Gothic cathedral, the picturesque Swiss community of Andermatt, spectacular Venice with its St. Mark’s cathedral, Bridge of Sighs and Doge’s Palace.

The group’s itinerary also includes a visit to the “art capital of the world,” Florence, Italy. There the participants will see Michelangelo’s magnificent “David” and many other artistic treasures of Western civilization. Florence also includes the Pitti Palace, Cuomo cathedral and the Ponte Vecchio, a wooden bridge lined with shops. Paris, the beautiful “city of lights,” will introduce such famous sites as the Eiffel Tower, Arc de Triomphe and Notre Dame cathedral.

Participants will have the opportunity to become acquainted with the sites to be visited through a series of lectures, films and readings being offered by the college during the weeks prior to the trip. Those who complete the preparatory classes in conjunction will receive humanities credit from the college.

Jeffrey Sandborg, assistant professor of music at Pikeville College and director of the College Chorale, has announced that there is room for extra travelers. Anyone interested in accompanying the Chorale may write Sandborg at Box 1, Pikeville College, or call 437-9908.

Apprenticeship in the United States is expanding its scope to encompass more and more occupations that require a formal system of training and education, the U.S. Department of Labor reports.

## RALPH'S TIRE SERVICE

U.S. 23 No., Prestonsburg • 886-8806

- Computer Wheel Balancing
- New Tires (Steel & Glass-Belted Polyester)
- Recaps—Most Sizes—Limited Warranty
- 16.5's, 10x15's, 11x15's Mud & Snow Recaps in Stock
- Disc Brake Job (Most Cars) \$29<sup>95</sup>
- Shocks—Lifetime Warranty—\$19<sup>95</sup> each, installed.

Get into the spirits...

at  
**Combs Carry-Out**

with fine wines,  
liquor, and a variety of beers!

OLD FITZGERALD SMIRNOFF, GILEY'S GIN, SEAGRAM 7

JACK DANIEL'S BACARDI RUM, MAKERS MARK, EARLY TIMES

**Combs Carry-Out**

Located At Garrett Just Off New Rt. 80  
At The Floyd-Knott County Line

**OPEN 9-12 MON. THRU SAT.**

# sears

Catalog Sales Store

## 6-DAY SALE!

ENDS SATURDAY, FEBRUARY 19, 1983

**1/2 PRICE**

**POWER SPRAY CARPET CLEANER**

- Why rent?
- “Steam-type” cleaner
- Injects a pressurized jet spray deep into carpet fibers

**\$94**

Regular price \$188.95 including shipping

**SAVE \$133**

**3.2 H.P. (peak) Power-Mate Vac**

Reg. \$202.95 **\$169.95**

**SPECIAL PURCHASE**

**\$359<sup>95</sup>** **\$259<sup>95</sup>**

**LARGE CAPACITY WASHER**

- 2 speeds
- 8 cycles
- Self-cleaning lint filter
- Dual-action agitator

#22831

**ONLY \$66**

**12 in. Black/White T.V.**

• 100% solid-state

Regular Price \$80.95 including shipping

**SAVE \$110**

**Gas grill outfit**

Reg. \$299.99 **\$189<sup>99</sup>**

**SAVE \$148**

**“Whole-meal Microwave”**

• 2 stages

• programmed defrost

Reg. \$497.99 **\$349<sup>99</sup>**

**SAVE \$25**

**19 in. Color T.V.**

• 100% solid state

• one button color

Reg. \$354.95 **\$329<sup>95</sup>**

**18 cu. ft. Refrigerator-Freezer**

ALL FROSTLESS

WITH AUTOMATIC ICE-MAKER

**\$599<sup>95</sup>**

NON-ICE MAKER MODEL

**\$519<sup>95</sup>**

(PRICES INCLUDE SHIPPING, DELIVERY AND NORMAL INSTALLATION)

**“EARLY BIRD SPECIALS”—LIMITED QUANTITIES**

**\$149<sup>99</sup>**

REG. PRICE \$194.99

92132  
**3.5-RP Eager-1 lawn mower**

**\$174<sup>99</sup>**

REG. PRICE \$184.99

90783  
**3.5-RP rear-bagger Eager-1 mower**

**\$199<sup>99</sup>**

REG. PRICE \$254.99

9781  
**Craftsman 22-inch power-propelled**

• BOTH THE SALE PRICES AND REGULAR PRICES ABOVE INCLUDE SHIPPING CHARGES

Shop Catalog by phone 886-8135 789-4416 349-3200

**AAA** We Know Your Way Around

You don't have to be a member to utilize AAA Travel Agency

## VACATIONS '83

**AIR TOURS**

Europe • Hawaii • So. Pacific  
Bermuda • Mexico  
Ireland • Bahamas • Orient  
British Isles

**MOTORCOACH**

Washington, D.C. • Nashville  
Nova Scotia • Williamsburg  
California • Cactus & Canyons  
New Orleans & Texas

**CRUISES**

Alaska • Hawaii • Mexico  
Bermuda • Caribbean  
North Cape  
Trans Canal • Mediterranean

**TRAIN TOURS**

Canadian Rockies • California  
Eastern Canada  
Colorado Country

FOR FREE BROCHURES CALL OR WRITE:

## AAA Travel Agency

155 WALNUT STREET

In Lexington (606) 233-1111 Toll Free 1-800-432-0996



# SELL IT FAST! BUY IT RIGHT! USE WANT ADS!

**CAKES BAKED**  
Smurf, E.T., Strawberry Shortcake, Kermit, Big Bird, Puppy dogs, Mickey Mouse, Yosemite Sam, and many more.  
Call 874-9477

**PAINTING & REMODELING**  
**RAY HOWELL & SONS**  
EAST POINT, KY.  
FOR FREE ESTIMATE  
CALL 886-1640

**FOR SALE—1975 940 ALLIS CHALMERS WHEEL LOADER, REBUILT ENGINE, NEW PAINT, REASONABLY PRICED. 1974 INTERNATIONAL COAL TRUCK.**  
285-3714

**Water Well Drilling**  
Most wells drilled in half a day by Rotary Machine.  
**kinzer Drilling Co.**  
Allen, Ky.  
Phone 874-2258

**BOB WHITE CONSTRUCTION**  
Box 282, Prestonsburg, Ky.  
Dozers • Backhoes  
• Dump Trucks  
FREE ESTIMATES  
Call 886-3544

**ELECTRIC SERVICE HOOKUP**  
and furnace repair. Water heater repair and plumbing. Underpinning and any kind of maintenance work. Call 285-3948 anytime.  
OTIS HOWARD

**\$500 REWARD**  
No questions asked: For return of navy blue purse. Please return contents by cashier's check and registered insured mail or call for other arrangements. 4787 Drakes Branch Rd., Nashville, Tenn. 37218.

**NATURE'S WAY**  
U.S. 23  
PRESTONSBURG  
CUSTOM BUILT HOMES FROM YOUR PLANS OR OURS. GEODESIC DOME HOMES. BUILDING & REMODELING. SOLAR GREENHOUSES. SPAS, HOT TUBS & SAUNAS.  
FREE ESTIMATE 886-1719  
STORE HRS. 10-5

**HOUSE FOR SALE BY OWNER**  
Located on Mountain Parkway 2,600-sq. ft., 2½ baths, two fireplaces, large kitchen, dining room, central air, heat, room for garden.  
Low interest financing.  
886-6900; DAYS  
886-2651, NITES

**23 PRODUCE**  
US 23, AUXIER ROAD  
FRESH FRUIT & VEGETABLES  
Open Mon-Sat., 8 a.m. to 6:30 p.m.  
CALL 886-6986

**HELP!**  
NEED 3 PEOPLE TO SHAMPOO CARPET. OPPORTUNITY TO EARN \$250 PER WEEK TO START.  
COME DRESSED TO MEET THE PUBLIC. APPLY AT:  
HAYES COMPLEX SHOPPING CENTER BUILDING #119 BETSY LAYNE, KY.  
BETWEEN 8 & 10 A.M. ONLY

**VIDEO GAMES FOR SALE or SET IN ON 50-50 BASIS**  
Super Pac-Man, Miss Pac-Man, Donkey Kong, Donkey Kong, Jr., Jungle King, Jr.  
Call 298-7226 (8 a.m.-7 p.m.)  
After 7, 298-7954

**RANDALL HYDEN**  
PAINTING CONTRACTOR  
COMMERCIAL-RESIDENTIAL  
Call Anytime  
874-9228

**WANTED NIGHT WAITRESSES**  
Minimum wage, plus uniforms, meal, Blue Cross-Blue Shield. Apply in person only, 2:30 p.m. to 4 p.m. No phone calls, please.  
**JERRY'S RESTAURANT**  
Prestonsburg, Ky.

**PRATER & ADAMS ELECTRIC**  
COMMERCIAL & RESIDENTIAL HEATING & AIR-CONDITIONING  
886-9070, 886-9981

**USED HOME!**  
**\$1,995<sup>00</sup>!!**  
**Clayton**  
U.S. 23, Harold, Ky. — 478 9246

**THURMAN WEST TRUCKING CO.**  
We move heavy equipment anywhere, anytime at the lowest prices possible.  
Call 874-9477  
Anytime!

**WANTED**  
Licensed Beauty Operator willing to work long & hard for percentage with no overhead. Serious inquiries only.  
Reply in writing starting qualifications.  
P.O. Box 933  
Prestonsburg, Ky. 41653

**BADGER CONST. CO.**  
BOX 192  
AUXIER, KY. 41602  
SATISFACTION GUARANTEED 7 DAYS PER WEEK  
ANY TYPE DOZER OR BACKHOE WORK.  
PROMPT SERVICE.  
REDUCED WINTER RATES.  
LARGE CULVERTS & DRAINS  
BUILDING DEMOLITION & REMOVAL  
PHONE (606) 886-9551

**THE CLOCK HOUSE**  
ALL TYPES CLOCKS REPAIRED. BRASS CLOCKS DESIGNED—HANDMADE. WILL COLLECT & DELIVER  
RT. 1C, BOX 29A HUEYSVILLE, KY. 41640  
606-358-4007

**READY TO BUILD?**  
Qualified for county bond money? Need land?  
Call Tony Bentley, 886-1593  
or  
Bob Meyer, 886-1434

**ENVIRONMENTAL MONITORING SERVICE, INC.**  
SAMPLING AND ANALYSIS OF WATER AND WASTE WATER  
• Bacteriological Analysis of Domestic & Well Water Supplies • Completion of Quarterly N.P.D.E.S. Forms As Required by State & EPA • Environmental Impact Statements & Assessments  
Member of ASTM & The National Environment Health Association. LABORATORY MEETS ALL STATE OSM & EPA REGULATIONS.  
PHONE 789-3258  
U.S. 23 So., Paintsville

**LOT FOR SALE**  
A tree-covered hillside lot or lovely flat lot awaits you at Brandykeg Estates—Located approximately ¼ mile from Jenny Wiley State Park at Lancer.  
—Underground Utilities—  
For more information  
Call 432-3570 after 5 p.m.  
**BRANDYKEG ESTATES**  
Where everyone wants to be your neighbor

**Wheel & Electric**  
LANCER-WATERGAP ROAD  
• WHEEL ALIGNMENT •  
• WHEEL BALANCING •  
• TIRE TRUING •  
CALL 874-9774  
BRADY COLLINS - OWNER

**REPO CLEANERS**  
Latest model, in carton. 5-year warranty.  
Call 874-9041

**LESLIE'S STOVE SHOP**  
EMMA, KY.  
• CRAFT STOVES •  
**874-9430**  
KENNETH LESLIE.

**SIX ON DISPLAY!!**  
New 1983's have arrived! Large front kitchen, 2 bedrooms, carpeted, furnished, appliances! New decor and extra sharp! On display and on sale! Hurry—only 6 in stock!  
**Clayton**  
U.S. 23, Harold, Ky. — 478 9246

**Highlands Regional Medical Center**  
**REGISTERED NURSES**  
Highlands Regional Medical Center, a 137-bed acute care center, is now accepting applications from R.N.'s with a current Kentucky licensure.  
In-house orientation offered for all areas. Various shifts available. We offer a liberal and progressive benefits package.  
H.R.M.C. is approved by K.B.N. as a provider for Continuing Education.  
Contact: Personnel Department  
Highlands Regional Medical Center  
U.S. Rt. 23 N.  
Prestonsburg, Ky. 41653  
606-886-8511, Ext. 558  
Equal Opportunity Employer

**11% A.P.R.!!**  
Our new 1983 Clayton sectional homes qualify for Pike county bond loans! We invite you to select your next home from:  
**Clayton**  
U.S. 23, Harold, Ky. — 478 9246

**HOUSE FOR SALE OR LEASE**  
3 bedrooms, 2 baths, kitchen, dining room, living room, family room, 1-car garage. Only five years old. Built by Bruny Enterprises. 100 x 200-ft. lot. Two miles on Abbott Creek. Owner relocating. Will deal.  
Call, day, 874-2151; night, 886-6558.

**OUSLEY CONCRETE CONSTRUCTION**  
COMMERCIAL & RESIDENTIAL  
Bldg. Floors • Sidewalks  
Footers • Driveways  
Patios • Basements  
Exposed Pea Gravel  
• Free Estimates •  
**JAMES OUSLEY**  
Phone 886-8373

**COAL OPERATOR LOOKING FOR COAL LEASES.**  
Equipment available for mining seams 44 inches and up. Very much interested in private leases for deep mining.  
**(606) 432-5821**

**Highlands Regional Medical Center**  
**CONTROLLER**  
HIGHLANDS REGIONAL MEDICAL CENTER IS SEEKING A CONTROLLER WITH THE ABILITY TO DIRECT ALL FINANCIAL OPERATIONS AND PARTICIPATE IN 3rd PARTY REIMBURSEMENT AND BUDGET PREPARATION. THIS POSITION REPORTS DIRECTLY TO THE DIRECTOR OF FINANCE.  
MINIMUM REQUIREMENTS INCLUDE B.S. DEGREE IN ACCOUNTING OR BUSINESS ADMINISTRATION WITH AN ACCOUNTING MAJOR. C.P.A. AND/OR M.B.A. WITH FINANCIAL HEALTH ADMINISTRATION CONCENTRATION PREFERRED.  
H.R.M.C. OFFERS A LIBERAL BENEFITS PACKAGE. SALARY WILL BE COMMENSURATE WITH EDUCATION AND EXPERIENCE.  
PLEASE CONTACT:  
PERSONNEL OFFICE  
HIGHLANDS REGIONAL MEDICAL CENTER  
U.S. 23 N.  
PRESTONSBURG, KY. 41653  
(606) 886-8511, Ext. 558

**LOUISVILLE MOBILE HOME SHOW WINNERS! SPECIAL OFFER**  
24x52 Modular Home, Northern Built, 3 bed, 2 bath, total elect, vaulted ceilings, solid oak cabinets, garden tub, deluxe carpet and drapes, utility room, shingle roof, wood siding, porches, vented eaves, deluxe appliances, house doors & windows, shingled bay window. ONLY \$20,495.00. You save \$7,500.00. Pay \$2100.00 down and \$259.03 per mo. on F.H.A. loan.  
14x70 Northern Built, 2 or 3 bed, total elect, vaulted ceilings, garden tub, deluxe appliances, wood-burning fireplace, free washer & dryer. ONLY \$14,995.00. You save \$4,500.00. Pay \$1500 down and \$190.10 per mo. on F.H.A. loan.  
14x70 Energy House, 2 or 3 bed, total elect, 6 inch side walls with double insulation, house doors and windows, new garden bath. Deluxe appliances. ONLY \$12,595.00. You save \$4,000.00. Pay \$1250.00 down and \$159.86 per mo. on F.H.A. loan.  
"This sale good only at Lexington Sales Center."  
All Prices Include Delivery & Set-Up on Your Lot.  
**MID-AMERICAN MOBILE HOMES, Inc.**  
537 New Circle Road, N.E.  
Lexington, Ky. 40505  
(606) 299-5202  
OPEN SEVEN DAYS A WEEK

**HITCHCOCK REPAIR SERVICE**  
24-HOUR EMERGENCY SERVICE REPAIRS & INSTALLATION. REFRIGERATORS, FURNACES, WASHERS & DRYERS.  
**886-1473**  
**886-6900**  
DAY OR NIGHT

**HYLTON TRUCKING & EQUIPMENT COMPANY**  
WE CAN MOVE YOUR MOBILE HOME—LARGE OR SMALL  
WE ALSO DO:  
• EXCAVATING WORK  
• SEPTIC TANKS • DIRT HAULING  
Insured and Bonded for your protection.  
CALL BILL HYLTON FOR FREE ESTIMATE  
478-9593, Day; 432-5678, Night  
— WE PAY CASH —  
FOR USED MOBILE HOMES

**TROY'S CABINET CENTER**  
US 23, Ivel, Ky.  
Stock or Custom-Built Cabinets  
Kitchen Cabinets, Vanities  
Tappan Appliances  
on Display  
Free Estimates Discount Prices  
Call 478-5344

**FOR SALE BY OWNER**  
**\$119,000**  
Previously listed by realtor, reduced for quick sale by owner. 3 bdrms., ranch-style brick, large lot and fully landscaped, 2 full baths, den with large fireplace, formal living room, kitchen fully equipped including garbage disposal and trash compactor, 2½-car garage with attic and electric garage door opener. Ready to move in, new carpet and newly painted, drapes included.  
Located in excellent neighborhood, Mays Branch. Call 886-3811 Day or Night.

**HOUSE OF ENERGY**  
Coal/Wood Stoves  
478-5425  
"Eastern Kentucky's Best Prices"  
Hwy. 23, Ivel, Ky.—Next to Hylton Homes

**USED HOME**  
Take up payments. Like new 65'x 12-ft. home. Small downpayment and assume loan of \$158.00 per month! Must See!  
**Clayton**  
U.S. 23, Harold, Ky. — 478 9246

**BEAUTIFUL BUILDING STONE**  
Sandy Valley Monument and Building Stone Co. (Inc.)  
Phone 874-2273—Allen, Ky.

**WHEN WE BUILD IT, YOU GET MORE BUILDING FOR YOUR MONEY.**  
**HERE'S WHY:**  
We custom-design and construct buildings to fit your precise needs—without cost penalties or added construction time. Industrial, commercial, warehouses, agricultural, recreational and institutional. Durable, attractive and energy efficient.  
**F. E. E., Inc.**  
606-886-8852  
Prestonsburg, Ky. 41653  
WHEN YOU KNOW WHO WE ARE, YOU WON'T BUILD ANY OTHER WAY.

**Amana COOLING-HEATING**  
• ROOM HEATERS  
• HEAT AND AIR-CONDITIONING SYSTEMS  
• FULL LINE OF VENT AND DUCT SUPPLIES IN STOCK  
**SANDY VALLEY HARDWARE**  
Phone 874-9218, Allen  
**S&T STORES**  
Amana Authorized Dealer...  
Service On All That We Sell.

MANY VARIETIES OF BEAUTIFUL BUILDING STONE FOR THE HOME  
• LIMESTONE VENEERING  
• MARBLE LANDSCAPE CHIPS  
• PORTABLE CONCRETE STEPS  
• VERMONT SLATE  
Located On Old U.S. 23  
In New Allen

**FOR RENT OR LEASE BUSINESS BUILDING AT HAROLD**  
(Beside US 23)  
First floor, 45x90-ft. Top floor, 45x60-ft. Can be used separately or together.  
**CALL PAUL PORTER**  
874-2125

**COLLINS SECURITY SERVICE**  
• LICENSED • BONDED • INSURED  
• 16 YEARS SECURITY EXPERIENCE •  
• 24-HOUR GUARD SERVICE •  
**(606) 886-9867 OR 886-3665**  
JESSIE COLLINS, President



SELL IT FAST! BUY IT RIGHT! USE WANT ADS!

FOR SALE—Mitsubishi farm tractors \$3995. New, also used farm tractors and equipment. Ron's Bargain Barn, Mountain Parkway, Prestonsburg, 886-1551. 1-19tf.

TRAILER FOR RENT. Bays Branch, 2 bedrooms, \$200 month plus deposit. 886-6900 or 886-2651 at nights. RON FRASURE. 1-19tf.

APT. FOR RENT. Mountain Parkway 3 bedrooms 886-6900 or 886-2651. RON FRASURE. 1-19tf.

We specialize in rough sawed lumber. We will build brick frames and log houses. Construction grade lumber \$200 per 1,000. Poplar. 886-9641. BOB'S LUMBER. 1-19tf.

TRAILER FOR SALE: 1982, 14x52, 2-bedroom, gas, Brookshire trailer. Price \$1500 down and take over payments of \$169.48 per month. No refinancing required. Shown by appointment. Call 886-3053. 2-9-2tpd.

FOR SALE: Doberman puppies, 2 male and 2 female. 874-2998, 874-8079, DAVID BRANHAM. 2-9-2tf.

FOR SALE: Zig-Zag sewing machine. New Model. \$50. Call 886-6699. 2-9-2tpd.

WOMEN: Do you enjoy physical labor in the outdoors? Would you be interested in a career in the high pay field of road construction? If you answer yes to both questions, contact the Mountain Women's Opportunity Center, 606-439-1381 today! 2-9-2tf.

MOBILE HOMES FOR SALE SALE 1983 WINDSORS!!! Due to a special purchase, Great American Homes, Inc. is able to offer one of the world's best built mobile homes for \$16,500.00. Features on these new Windsors include 2 or 3 bedrooms, 2x6 side walls, 16" centers, deluxe carpet with extra pad, house door, foam core in ceiling, attic fan, stove, double-door refrigerator, stainless steel sink, dead bolt lock, slide-out pantry storage, night lights, shutters, 200-Amp service, 1/4" paneling throughout. FIVE YEAR WARRANTIES, and the famous Windsor kitchen! These homes are on display now at Great American Homes, 1-75 Exit 97 South of Lexington. Open until 7:00 p.m. weeknight-homes are lighted. 624-0200. FHA & VA Financing available. 2-16-4f.

FOR SALE MONTGOMERY COUNTY ROCK HOUSE Two-foot thick walls of limestone make up this federal-style house on 79 acres ±. Tobacco barn—6,230 lb. base. 1/2 mile I-64; 4 miles Mt. Sterling. \$2850 Ac. 2-16-4f.

GRUBBS PLACE 407 Ac. ±. 3 Tobacco Barns, 24,377 base, Block house, Good for row cropping, livestock or small grain. Price—\$1243 Ac. 2-16-4f.

AUNT ELVA'S FARM 72 Ac. ±. 2 1/2 mi. east of Mt. Sterling adjacent to I-64 interchange. 7-bent tobacco barn & 5124-lb. base. Residential or light industry potential. City water, natural gas & sewers avail. Price—\$4000 Ac. 2-16-4f.

FRAME HOUSE—7 ACRES 3 Mi. E. Mt. Sterling on Hwy. 647—Owingsville/Mt. Sterling Rd. Add'l. building sites avail. w/all modern conveniences. 640-lb. base. Price \$30,000. Swinebroad-Denton, Inc. 1718 Alexandria Drive Lexington, Ky. 40504 Phone 606-277-6188 Real Estate Brokers and Auctioneer 2-16-2f.

NOTICE TO ADVERTISERS

All classified ads scheduled for only one week, must be paid in advance. All classified ads with only telephone numbers must be paid in advance.

CLASSIFIED ADVERTISING RATES 10c Per word, if paid in advance 15c Per word on charge account (\$2.50 minimum) Display classified advertising \$3.00 per column inch. Deadline for ads: 4 p.m. Monday.

NEW AND USED FURNITURE: Check our prices before you buy. Moore's Discount Furniture, Rt. 122, Printer, Ky., 3 miles from Martin. 285-9354. 12-1-tf.

HOUSE PAINTING: Interior-exterior. Experienced and reasonable. Call KENNY SPRADLIN, 886-2452. 5-12-tf.

FIND GOLD & SILVER. White's Metal Detector at Thomas Hereford Company, Prestonsburg. 3-3-tf.

BUILDING LOTS for sale, Floyd County. Better buy now while prices are cheap. Prices will be higher in 1983. Owner financing. Phone 886-6900, 886-2651. L&F Development. 12-8-tf.

AMANA RADAR RANGE RR5, just \$399.95 at Sandy Valley Hardware at Allen. Get Correlle Dimension dinnerware set and Corning Entree dish (value \$47.95), free with purchase of RR5 before Dec. 15. 11-24-tf.

STEEL BUILDING DEALERS NEEDED!! One dealer per county will be appointed with no investment required. North American Steel Bldgs., Inc. 614-488-0729, M-F, 9-4:00. 2-9-2tpd.

4-WHEEL DRIVE: We can align and balance yours. WHEEL & ELECTRIC, 874-9774. 11-3-tf.

HEY LOOK! We repair washers, dryers, ranges, all types appliances. Parts ordered for you. Call 358-4009 after 4 p.m. 11-3-tpd.

SHOW CAR CLEANUP! Make used car paint look new! Top, seat, carpet, under fenders, trunk, tires, wheels, windows, chrome, etc. Less than \$50. Dye vinyl top extra. Also, pin stripping done, body repair and paint work with blending natural color paint. For car dealers and public. For appointment: 886-9691, 886-6289 11-pd.

ANNOUNCEMENT Pursuant to regulation 804 KAR 9.010, the Alcoholic Beverage Control Board gives notice that population figures for Floyd County justify increasing the quota and issuing one (1) new package liquor license. Applications will be received for a period of thirty (30) days following this announcement. Edward A. Farris, Chairman Kentucky Alcoholic Beverage Control Board 123 Walnut Street Frankfort, Kentucky 40601 11-pd.

WANTED—CARPENTER WORK DRYWALL, TEXTURED CEILINGS, KITCHEN CABINETS, FLOOR TILES, WINDOWS, DOORS, SIDING, ROOFING, PANELING. WE DO TURN-KEY JOBS—CHECK OUR 50-50 FINANCE PLAN. CEMENT WORK. CALL HAROLD JARVIS 606-874-2609, ANYTIME —WE ARE LICENSED— 2-16-4f.

HOUSEKEEPER WANTED Mature single lady or older married couple to housekeep small hotel in Lexington, Ky. Must be honest and dependable. Fulltime. Reply with address and phone number to: P.O. Box 4144, Lexington, Ky. 40544. 2-16-2f.

JOIN OUR 800 VIDEO TAPE CLUB One-year membership now half price—only \$35.00! Kentucky's largest selection of current box office movies in VHS, BETA, and DISC formats! We mail them directly to your home via U.P.S. and pick them up later! Kentucky residents Phone 1-800-262-2036! Other areas Phone 1-606-498-2928 for more information about movies, video machines, audio, blank tape, and Atari games! SPECIAL! Sony Model SL-5000 Betamax Video-Cassette Recorder at the lowest price statewide—\$498.00 plus 5% sales tax! Price includes FREE delivery and a FREE one-year video tape club membership! Affordable family entertainment! 2-16-2f.

HOUSE FOR SALE: Five rooms, 1-1/2 baths, 1/2 mile below Auxier at Ford's Gap. Call 886-9431. 2-2-3tpd.

FRAMING, MATS, GLASS, original Tom J. Whitaker artwork available at Parkway Gallery. Open Tues., Thurs., 12-5 and most weekends. Call 886-6414. 2-2-4tpd.

GIBSON L6 DELUXE GUITAR with Dimarzio pickups. Perfect condition. \$400. 377-2805, DANNY LAWSON. 2-2-4f.

WALLEN'S TRADING POST has new and used tires, wheels, batteries and tubes. Also tools, small appliances, auto parts, used tape players and knives. We also have many more small items. We trade for most anything of value. Phone 874-2289 or 874-2248 after 5. 2-2-4f.

YARD SALE: On Harris Street across from West Prestonsburg post office. Bedsprads, quilts, whatnots, dishes, clothes, etc. 2-2-4tpd.

NOBODY CAN SELL AVON better than you. Call 886-8462, 285-3928, 874-2246. 2-2-4tpd.

CABIN FOR SALE: Cave Run Lake. Call JACK SPARKMAN, 447-2493. 2-2-4tpd.

FOR SALE: 60 acres of land, 5 miles south of Fayette Mall in Jessamine county. Highly improved. Development potential or could be horse farm. Phone 606-885-5852. 2-2-4tpd.

TRAILER LOT for rent or sale: Beside Auxier Free Will Baptist Church. 886-3904, DAVID BOWLING. 2-2-4tpd.

CARPENTRY WORK—All types, remodeling or building new, also log cabins, painting, interior and exterior, also trim work, masonry block and brick laying, concrete work, foundations, walks, driveways, patios, etc. Over 13 years' experience. Will furnish references. Free estimate. Call anytime, ROBIE JOHNSON, JR., 886-8896. 1-5-tf.

FOR SALE OR TRADE: Cardox auger, conveyor, 24-inch steel. Phone 874-9033. 11-24-tf.

I WILL DO HOUSECLEANING in Prestonsburg area. Call 886-3314. Ask for Pauline. 2-9-2f.

FOR RENT: Rooms, weekly, monthly, nightly. Also waterbeds available. 886-2385, 886-9310, Sandy Valley Motel, N. Lake Drive. 1-5-tf.

FOR RENT NEW TOWN HOUSES 1/4-mile above Goble Lumber. Two bedrooms. \$350 per month, plus deposit. Call: GOBLE LUMBER 874-9281 11-pd.

FOR ALL YOUR AUTO REPAIRS Minor to major—We do them all. HENRY'S GARAGE ALLEN, KY. 874-9402 11-pd.

AIRPLANE FOR SALE OR LEASE Seven-place, twin engine Cessna. New engines and props. Radar Equipped. CALL 874-2855 Kentucky Carpet 2-9-3f.

ASSISTANT MANAGER PERSON WANTED TO ASSIST MANAGER. EARNINGS OPPORTUNITY \$300 PER WEEK TO START. APPLY AT SHOPPING CENTER BLDG. #119, BETSY LAYNE, KY. BETWEEN 9:00 A.M. TO 11 A.M. ONLY. 2-2-4f.

seeker 1 Security System The Professional System You Install. Free Home or Business Demonstration Retail Price \$349.95—Special \$279.00 L J SPORTINGS CALL 886-2195 AFTER 5 P.M. 11-pd.

COMMERCIAL OFFICE UNITS FOR RENT OR LEASE In city limits at North Lake Drive, Prestonsburg, Ky. Ideal for professional, insurance, or medical office facility. The facility has a large paved parking area. The total building area has about 3200-sq. feet. This may be used as two office units, each with separate entrances and parking area. For further information, call 432-8171 2-16-2f.

FOR RENT: 3-bedroom mobile home, \$250 per month. Call anytime day or night, 886-6985. 2-9-2tpd.

FOR RENT: Furnished efficiency apartment. Cable color TV. By the week. Rooms by the week also. Phone 886-2797. 2-9-2tpd.

6-WEEKS OLD PUPPIES for sale: Walker Tree dog. Also handmade quilts. 874-9277 or 874-9750, B.J. CONN. 2-9-2f.

FOR SALE: 58 acres coal, 55 acres land. Located at Dorton, Ky. Contact MICHAEL SMALLWOOD after 6 at 606-639-2411. 2-9-2tpd.

RN REHABILITATION: Private rehabilitation company is seeking assertive, self-directed, experienced RN for part-time position working into possible fulltime. Travel in surrounding areas on a daily basis to patients' homes, physicians' offices and employment sites. Arrange your own convenient work schedule and work out of your home. Good hourly rate, fringe benefits, plus expenses for a challenging position. Send resume to Rehabilitation Coordinators, Suite 105, 1303 Clear Spring Trace, Louisville, Ky. 40223. 2-9-2f.

WILL DO HILLSIDE CLEANING, weed cutting, landscaping, garden cleaning or any general work. 874-9598. 2-9-2tpd.

FOR SALE: Three acre lot overlooking Big Sandy River, near US 23 and Harold post office. One acre has hook-ups for five trailers (three are now on lot). Priced to sell. Owner retired. Phone 478-5644. 2-9-2tpd.

FILL WANTED: Dirt or rock. Call evenings, 886-1593 or 886-1434, BOB MEYER. 1-5-tf.

READY TO BUILD? Qualified for county bond mortgage money? Need land? Call TONY BENTLEY, 886-1593, or BOB MEYER, 886-1434. 1-5-tf.

REDUCED TO SELL: Two-story, 11-room apartment. \$40,000. At Twin Bridges, Martin. J.R. SAMONS, 285-3914. 12-15-tf.

SAVE: All remaining mud and snow tires going at cost. Cash and carry only. JIM'S TIRE SHOP, Maytown. Phone 285-5058, anytime. 2-9-2f.

FOR RENT: 2-bedroom house with living room, dining room, kitchen, laundry room, bath and basement. Has wall-to-wall carpeting in living room and bedrooms, inlaid linoleum in other rooms. Kitchen has built-in cabinets, refrigerator and gas stove. Heats with gas and has floor furnace. Curtains already up in all rooms of house. \$250 per month plus \$100 deposit and utilities. Phone 285-3717, PEGGY RECTOR. 2-9-3f.

TROYBILT ROTOTILLERS: Discounts. Free tiller included. Immediate shipment. Parts, engines. 703-942-3871, Hickory Hill Nursery, Rt. 1, Box 390A, Fishersville, VA 22939. Trade-ins accepted. 2-9-3f.

DOTSON'S CONCRETE: Building floors, sidewalks, footers, patios, exposed pea gravel, driveways, basements. Free estimates. Phone 587-2623, FRANK DOTSON. 2-9-4tpd.

GRAVEL FOR SALE: Any size, any amount. Call 377-6186. 1-26-6tpd.

HOUSE COAL FOR SALE: 886-2737, JOANN WEBB. 2-9-8f.

BUILDING LOT for sale near Clark School. Has city water. 377-6405, NATHAN WRIGHT. 2-9-4f.

FOR RENT: Furnished trailer, two bedrooms and two baths. Lease and security deposit required. No pets, please. CARLOS E. NEELEY, 886-3565 after 3:30 p.m. 2-9-4f.

\$1 DAYS AT BLUE SKY RESTAURANT: Thursday, Friday—Hamburgers, \$1; 2 Hot Dogs, \$1; large Chili, \$1; French Fries, one Hot Dog, \$1; 2 Eggs, Toast, Coffee, \$1; 2 Pancakes, Coffee, \$1; 2 French Toast, Coffee, \$1. 1tpd.

APARTMENT FOR RENT: \$400 per month. No children, no pets. Branham Rentals, 502-839-5657 or 886-6056. 1-26-4f.

OFFICE SPACES for rent: Auxier Road, 502-839-5657 or 886-6056, BRANHAM RENTALS. 1-26-4f.

CAKES: WEDDING, ANNIVERSARY, BIRTHDAY, or whatever the occasion. \$2 off birthday and \$5 off wedding and anniversary cakes with this ad if ordered one week in advance. MINNIE ALICE HALL, 874-2238. 1-26-6tpd.

FOR INCOME TAX PREPARATION, title service or notary public, call 358-9617 or 358-4009. We do it cheaper! 1-26-12tpd.

WANTED TO BUY: Used washers, dryers, gas and electric ranges, refrigerators. Working or non-working condition. Call 358-9617 or 358-4009. 1-26-12tpd.

WANTED: Small wiring and plumbing jobs. Also specializing in trailer hook-up and underpinning and furnace repair. Call 358-9617. 1-5-12tpd.

FOR SALE: Used washers, dryers, gas and electric ranges. Also new and used appliance parts. 358-9617, 358-4009. 1-5-12tpd.

NUMNERY REALTY MIDDLE CREEK—Ranch. 3 bedrms., 2 baths, fireplace, cent. heat/A.C., 2-car gar., 2 1/2-acre lot with cheap gas rate. Excellent neighborhood in Clark School Dist. DAVID—Recently remodeled, nice 2-bedrm. home with liv. rm., din. rm., bit-in kit. with disposal and dishwasher. 1-bath, loft. Lg. lot with privacy deck. PRESTONSBURG—RANCH, 3 bedrms, bath, bit-in kit., central heat and a.c. Corner lot. Needs work. Good buy for handyman. PRESTONSBURG—Trimble Br. 1 1/2-story, 4-bedrm., 2 baths, fm. rm. with fireplace. Lg. lot. Walking distance to school and shopping. Will trade. In town. STRATTON BRANCH—Close to lake. Neat 2-bedrm. home with lg. liv. rm. and fireplace, 1 bath. Adj. mobile home lot. Good investment for home or income. •RESIDENTIAL LOTS FOR SALE •WILL BUY REAL ESTATE DIXON NUMNERY, Real Estate Broker, 886-6464, Day or Night 12-22'

HAVE YOUR CHILD'S NEXT BIRTHDAY PARTY at the Playhouse Restaurant and Arcade. Call 886-1744 for special birthday rates. 9-29-f.

CHAIN LINK FENCE: Residential and commercial. Prestonsburg Fencing Company. Call HENRY SETSER, phone 886-2073 or 886-1556. 4-30-tf.

APARTMENTS FOR RENT: Completely remodeled and beautifully landscaped. Have heat and air conditioning, wall-to-wall carpet, walk-in closets, refrigerator, washer and dryer connections, private balcony, playground. Call Quail Hollow Apartments, 789-6072. 10-14-tf.

INTERIOR AND EXTERIOR Porter Paint. 1,000 colors to choose from. BEN FRANKLIN STORE, phone 886-2169, Prestonsburg. 5-16-tf.

TREATED utility poles, 18 ft., 20 ft. and 25 ft. lengths. Also fence posts at GOBLE LUMBER CO., phone 874-9281. 4-11-tf.

GRAVEL FOR SALE: \$8.75 per ton, plus delivery charge. Call 886-3425, JIM COX. 6-23-tf.

LIGHT FIXTURES: 1/2 price at GOBLE LUMBER COMPANY, phone 874-9281. 4-11-tf.

I AM INTERESTED in buying residential property within 2-mile radius of intersection of 114 and 404 near Clark Elementary School. Call 884-2114, Ext. 227, between 8 a.m. and 4 p.m. BEN BENTLEY. 12-29-tf.

RCA VIDEO CASSETTES: 6 hours. Regular \$24.95. Sale price \$18.88. Thomas Hereford Company, Prestonsburg. 1-12-tf.

HOUSE FOR SALE: Located in Prestonsburg. Call 886-8076. 2-9-2tpd.

FOR SALE: Sears Kenmore all-in-one compact washer and dryer. Only two years old. Ideal for apartment use, \$375; Westinghouse electric oven, very good condition, \$100. Call between 10 a.m.—4 p.m., 886-3095. 2-9-2tpd.

FOR SALE—1976 14x70 trailer, 2 bedrooms, 2 baths. Complete underpinning 886-9824. 2-16-2tpd.

Maria's Dog Grooming—Allen, Ky. 874-9840. 2-16-2tpd.

WATCH REPAIR: If you want the best job, bring watch repairs and jewelry repairs to WRIGHT BROS. JEWELERS. 11-12-tf.

PERMA-SHIELD Anderson windows. All styles, 20 percent off regular price at GOBLE LUMBER CO., phone 874-9281. 4-11-tf.

CUSTOM-MADE drapes and matching bedspreads by R.W. Norman and McCanness. Measured to fit. BEN FRANKLIN STORE, phone 886-2169, or SALLY GOEBEL, phone 886-2657. 5-16-tf.

FOR SALE: Used furniture, appliances, cookware. Two miles up Arkansas Creek. MRS. WAYNE SALISBURY, 285-3549. 9-16-tf.

QUAIL HOLLOW APARTMENTS. Two bedrooms, one bath, washer-dryer connections, air conditioned, balcony, carpets, drapes, dishwasher, disposal. PRIVATE SWIMMING POOL. Call 789-6072. 2-9-2f.

HIGH DOLLARS FOR YOUR COAL LEASE LEASE OR SUB-LEASE. STRIP, AUGER OR DEEP MINE. CALL TODAY FOR THE BEST DEAL. Call Collect: 606-886-8506



# SELL IT FAST! BUY IT RIGHT! USE WANT ADS!

FOR SALE—AKC poodle puppies and AKC champion bloodline, black Cocker Spaniel puppies. 874-9890. 2-16-2tpd.

FOR SALE—Seven room home, 2 baths, extra large lot. 886-3394. 2-16-2tpd.

DIRTY CAR GOT YOU DOWN—Call Greg DeRossett (Formerly Pro-Clean) For appointment. Wash jobs by appointment only. Call after 6:00 p.m., 886-1991. 2-16-2tpd.

FOR SALE: Two stereo speakers. Air suspension quadra-linear horn system. 36 inches high, 15 inches wide, 13 inches deep. \$200.00. Call after 5 p.m. 285-3598. 2-16-2tpd.

FOR SALE—\$1,000 down and take over payments on 1982 Toyota 4 wheel drive, short wheel base truck. Like new. Call day or night, 874-9617. 2-16-2tpd.

I will do office cleaning in the afternoons. 874-2915. 2-16-2tpd.

SMALL FARM FOR SALE—with two houses. Good water, gas heat located in Tram, Ky. Call 478-9023. 2-16-2tpd.

FOR RENT OR SALE—10 x 50 2-bedroom, one-bath mobile home, furnished. \$225 month and deposit, or \$4,500. Phone 886-6219 or 886-9868. 2-16-2tpd.

STORAGE BUILDINGS—Wood with metal roof 10x10 699.50 or cheaper. Call before you buy a metal building 886-1090, 886-8603 anytime. 2-16-2tpd.

CARPENTRY WORK, block laying, cement, sidewalks, patios, retaining walls, etc. Also remodeling. Ten years' experience. Free estimates anytime. 886-1090, 886-8603. 2-16-2tpd.

FOR SALE—Four men's diamond rings and two cemetery plots located at Davidson Memorial Gardens. Will sell at reasonable price. Call 874-2440. 2-16-2tpd.

FOR SALE—Royal typewriter, I.B.M. Book Copier, Chrome breakfast set, mimeograph machine 886-2385, 886-6736. SANDY VALLEY MOTEL. 2-16-2t.

TRAILER FOR RENT at Ivel, \$250 month, \$150 security deposit. Call Trena Ratliff 478-5594. 2-16-2t.

FOR SALE—71 Ford Long Wheel Case 302 motor, practically new tires and paint job \$900. 377-6280, Tessie Hall. 2-16-2t.

FOR RENT—2-bedroom trailer at Cliff. Married couples only. Call 886-3047. Eugene Fannin. 2-16-2t.

NEED SOMEONE to stay with disabled man. Nice home, free rent and groceries and more. Prefer single or couple. Call 587-2833 or 587-2587 for appointment. 2-26-2t.

WILL DO BABYSITTING in my home. Call 587-2833. 2-16-2t.

WANT TO BUY TROYBILT TILLER—6 H.P. Horse model, with or without motor, or larger model. Call from 3 to 10 p.m., Charles Hansford, 358-9549. 2-16-2t.

OWN YOUR OWN HOME, for only \$250 down payment. Payments only \$141 per month. Clayton Mobile Homes, Richmond, Ky., phone 1-623-9404. 2-16-2t.

LARGEST 14 WIDE MOBILE HOME In state of Kentucky. It is 73 feet long and is now on display. Home has three bedrooms, two full baths, utility room, large living room and kitchen. For only \$14,900, at Clayton's Mobile Homes, of Richmond, Ky., phone 1-623-9404. 2-16-2t.

FOR RENT—New two-bedroom apartment at Cliff. \$300 per month plus deposit. Phone 886-6030. Linda Vanover. 2-16-2t.

FOR SALE—avocado Gibson frost-free refrigerator, good condition, \$100; also Savannah Guitar, \$35; 886-1486. 2-16-2tpd.

FOR SALE—living room suite in good condition. Call 886-8475. HANSEL COOLEY, Jr. 2-16-2t.

NEED A NEW PROM DRESS? Bring your old one in and let us sell it for you. The Treasure Chest Coat Bit Building, Prestonsburg. Call 886-8364. 2-16-2t.

FOR RENT TRAILERS—Couples or singles preferred. No children. No pets, daytime 874-2141. After 5, 874-2114. Akers Trailer Court 2-16-2t.

FOR SALE—1974 Oldsmobile Delta 88. Good condition. If interested call 886-6387. Price \$600.00. Actual mileage 60,000. 2-16-2tpd.

FOR RENT—Trailer at Water Gap, call 874-2603. Daisy McGuire. 2-16-2t.

FOR RENT—3 bedroom mobile home \$250 per month. Call anytime 886-6985. Joe Stanley. 2-16-2t.

TRAILER FOR RENT. \$100 month. Call 587-2738. Nora Spradlin. 2-16-2t.

Sleeping room in private home for one working gentleman. Kitchen privilege and TV. 886-9636. 2-16-2t.

BUILDING FOR LEASE—in Martin, just off exit ramp to new 4-lane Ky. 80. 50x100 feet, suitable for parts store, warehouse, other businesses. Overhead door for easy loading/unloading of all type trucks. Separate offices, display space and storage area, or alter to your needs. Located next to town center parking lot, with city utility services, police and fire protection. Building of masonry and glass construction, with new shingled roof and 18 ft. high ceilings in display and storage areas. 606-886-2376 JIM HAMMOND. 2-16-1f.

FOR LEASE: new Bilevel house, 2 bedrooms, 2 1/2 baths, fireplace, unfurnished. Call 874-9033 or 478-9593, Hyllton Homes. 2-16-1f.

FOR SALE—1980 XL-125 Honda motorcycle. Very good condition. Call after 5 p.m. 874-2451 or 874-8142. 2-16-3tpd.

MEADE'S ROOFING CO.—Shingles and builtup roofs. Painting exterior and interior. Siding, gutters, masonry, building, remodeling. Contact Ned Meade, 377-2935. Free estimates. 2-16-4tpd.

FOR SALE—1979 Granada. Call Carl Bailey, 886-1610. 2-16-4t.

FOR SALE—1980 Victorian Mobile Home. \$10,000 savings. Many extras. Call 478-2136. P. West. 2-16-4t.

FOR SALE—4 bedrooms, living room, dining room, kitchen, bath, fully carpet, 2 stone fireplace, basement ground level. 2 car-carport, located at Stanville, on old U.S. 23. Price 50,000.00. Phone 478-5577. 2-16-4tpd.

FOR SALE—1982 Chevrolet Pickup, half-ton 4 WD, long wheel base, 6.2 liter diesel engine. Take over payments. Contact 789-4818 or 886-2210. 2-15-4tpd.

FOR SALE—1981 XL 185 TS Bike, and Helmet, 1,021 miles. Call 789-1273. 2-16-1tpd.

FOR SALE—73 Chev. Truck Heavy Duty. 285-9937. 2-16-1tpd.

FOR SALE—Camper for long wheel base truck. Sleeps four. Paneled and insulated. Jim Dotson. 886-8258. 2-16-1tpd.

NEW HOUSE FOR SALE—3 bedrooms, bath, carpet, garden and drilled well. Cecil Jarrell, Slick Rock, Cow Creek. 2-16-1tpd.

TWO FURNISHED APTS. for rent. Would be nice for working men or couple. Call 358-4458. 2-16-1tpd.

WANT TO BUY good used clean cars 886-9691 - 886-6289. 2-16-1tpd.

BUY CAR, TRUCK, VAN wholesale 1980-Pontiac Phoenix, fully equip, \$3,900. One owner. 1977-Thunderbird, one owner, fully equip. \$2,650. Set of cars to choose from. 886-9691 - 886-1955. 2-16-1tpd.

WANTED: Female roommate to share apartment and expenses. Living room and bedroom has carpet. Large kitchen. LOW RENT. Before 4:00 call 285-9248. After 4:00 call 285-3534. 2-16-1tpd.

WILL DO BABYSITTING—Call 886-1264. 2-16-1tpd.

HOUSE FOR RENT—Six rooms plus bath and utility. Garden. At Stanville. 478-5790. 2-16-1tpd.

FOR SALE—Three bedroom home. Three years old. Farmers-Home approved. Schoolhouse Hollow subdivision in David. Daytime 886-2377. Evenings 886-3557. 2-16-1tpd.

FOR SALE—1977 Subaru 4WD Station Wagon. Good shape. \$1500. Kim Ratliff, 285-3578. 2-16-1tpd.

FOR SALE: Hillside Turning Plow. Also want to buy a small air compressor. Call 874-2043. 2-16-1tpd.

FOR SALE—New ping pong table. Assembly required. \$150. Call 452-4375. 2-16-1tpd.

FOR SALE—Seven-month-old female Doberman. Ears cropped and all shots. \$75. Call 358-4907. 2-16-1tpd.

FOR RENT—Nice one bedroom furnished apartment located in a nice neighborhood in Betsy Layne. Prefer nice Christian couple. \$300 per month plus utilities and security deposit. Call 478-9064. 2-16-1tpd.

TEXAS OIL COMPANY needs mature person for short trips surrounding Floyd county. Contact customers. We train. Write T.F. Dickerson, Pres., Southwestern Petroleum, Box 789, Ft. Worth, Tx. 76101. 2-16-1t.

MUST SELL 1971 Ford Torino, six cylinder, automatic. Priced cheap! Phone 358-3571. 2-16-1t.

Cumberland Gateway Corporation, dealer for Appalachian Log Structures and Homes needs sales representatives in Floyd county. If interested in a 5 figure income (or greater) contact J.O. Briggs, P.O. Box 395, Stanton, Ky. 606-663-2519 for further details. 2-16-1t.

FOR SALE—72 Nova Super Sport 350 4 speed, 2 G60 15' tires. Used battery. 886-8002, 886-9691. 2-16-1tpd.

FOR SALE: Sears Kenmore all-in-one compact washer and dryer. Only two years old. Ideal for apartment use, \$375; Westinghouse electric oven, very good condition, \$100. Call between 10 a.m.—4 p.m., 886-3095. 2-9-2tpd.

TRI-COUNTY APPLIANCE REPAIR: We repair all brands of appliances and most gas or electric heaters or furnaces. For repair service, call 297-2576. 2-9-2tpd.

CRUISE SHIP JOBS! Great income potential. All occupations. For information call: 312-741-9780, Ext. 1741. 2-9-2tpd.

FOR SALE: UNBELIEVABLE 1980 Long 510, 50 h.p. tractor. 340 hours, single row corn picker, twin-row planter, 75-bu. gravity bed corn wagon, 6-ft. heavy duty grader blade, 20-blade disc, double 16" plows, 21-ft. 55-gal. spray system, front-end 55-gal. drum mount. All for \$9500. Call 606-285-9088 after 4:30. 2-9-2tpd.

WOULD LIKE TO DO housework or babysitting. Also, husband will do odd jobs of any kind in Wayland or Garrett area. Call 358-4534. 2-9-2tpd.

TRAILER FOR SALE: 1982, 14x5 2, 2-bedroom, gas, Brookshire trailer. Price \$1500 down and take over payments of \$169.48 per month. No refinancing required. Shown by appointment. Call 886-3053. 2-9-2tpd.

FOR SALE: Doberman puppies, 2 male and 2 female. 874-2998, 874-8079, DAVID BRANHAM. 2-9-2t.

FOR SALE: Zig-Zag sewing machine. New Model. \$50. Call 886-6699. 2-9-2tpd.

WOMEN: Do you enjoy physical labor in the outdoors? Would you be interested in a career in the high pay field of road construction? If you answer yes to both questions, contact The Mountain Women's Opportunity Center, 606-439-1381 today! 2-9-2t.

STEEL BUILDING DEALERS NEEDED!! One dealer per county will be appointed with no investment required. North American Steel Bldgs., Inc. 614-488-0729, M-F, 9-4:00. 2-9-2tpd.

FOR ALL YOUR BUILDING and remodeling, call Crase Home Builders, for new home construction or remodeling, built-in kitchens (sold and installed), wiring, plumbing, paint, block, concrete, roofing, drywalling. On the job everyday from start to finish. Will furnish references. Call today: 358-9485. 2-9-2t.

HOUSE FOR SALE at Allen. Partial brick, 3 bedrooms with bath. Large living room. Also one room suitable for bedroom or family room. Call 874-8004. 2-9-2tpd.

YOU CAN STILL BUY a house for under \$15,000. Corner lot, David, Ky. Phone 886-8695 after 6 p.m. LEO MUSIC, P.O. Box 334, Auxier, Ky. 2-9-2t.

CRUISE SHIP JOBS! Great income potential. All occupations. For information call: 312-741-9780, Ext. 1741. 2-9-2tpd.

FOR SALE: UNBELIEVABLE 1980 Long 510, 50 h.p. tractor. 340 hours, single row corn picker, twin-row planter, 75-bu. gravity bed corn wagon, 6-ft. heavy duty grader blade, 20-blade disc, double 16" plows, 21-ft. 55-gal. spray system, front-end 55-gal. drum mount. All for \$9500. Call 606-285-9088 after 4:30. 2-9-2tpd.

WOULD LIKE TO DO housework or babysitting. Also, husband will do odd jobs of any kind in Wayland or Garrett area. Call 358-4534. 2-9-2tpd.

FOR SALE—72 Nova S.S., 350 4 speed 4 cragers with Radail white lettered tires sharp; 72 V.W. Super Beetle. Runs very good, clean little car. \$775.00. 2 Doberman Pinchers, female Brood dog, male (young) obedience trained. Both Red and Rust 874-9423. 2-16-1tpd.

### PUBLIC NOTICE

IN RE: PROPOSED FLOYD COUNTY ALCOHOLIC BEVERAGE COMMISSION REGULATION

Notice is hereby given that on Thursday, February 17, 1983, at 2 p.m. a public reading of the following proposed regulation of the Floyd County Alcoholic Beverage Commission shall be held in the Conference Room of the Floyd County Courthouse Annex, Prestonsburg, Kentucky. Public comment shall be heard at that time and all interested parties should appear.

The proposed regulation reads as follows: Regulation 1: Licenses under KRS 243.020 to 243.670 should not, within the licensed premises, operate a place of entertainment at which people assemble to dance, to hear live or recorded music or to engage in any game of amusement.

The above-described prohibition on the provision of recorded music within a licensee's establishment shall not apply to a licensee whose primary business purpose is the preparation of food to be consumed on the premises.

DENZIL ALLEN  
Floyd County ABC Administer

### NOTICE OF INTENTION TO MINE

Pursuant to Application Number 836-0032 In accordance with the provisions of KRS 350.055, notice is hereby given that: Conn & Hayes Mining Co., P.O. Box 37, Betsy Layne, Ky. 41605, has filed an application for a permit for a surface coal mining and reclamation operation of approximately 49.0 acres located 1/4 miles south of Honaker in Floyd county.

The proposed operation is approximately 2 1/2 miles south from Little Mud Creek Road's junction with Morgan Fork Road and located 2 miles east of McDowell. The Latitude is 37° 27' 50". The Longitude is 82° 41' 37". The surface area is owned by C. Hunter and Hatcher Estate.

The proposed operation is located on the McDowell U.S.G.S. 7 1/2 minute quadrangle map. The operation will use the contour and auger method of mining.

The application has been filed for public inspection at the Department for Surface Mining Reclamation and Enforcement's, Prestonsburg Regional Office, 431 South Lake Drive, Prestonsburg, Ky. 41653. Written comments, objections, or requests for a permit conference must be filed with the Director of the Division of Permits, 6th Floor, Capital Plaza Tower, Frankfort, Kentucky 40601. 2-16-3t.

### Author of 'Dollmaker' To Be at Appalshop

Noted Appalachian author Harriette Simpson Arnow will give a reading at the Appalshop Theater in Whitesburg, Thursday, Feb. 24, at 7 p.m. Admission is free.

Mrs. Arnow will speak about ways that people lived in frontier times, the movement of mountain people from the land to the cities, and what she sees for the future. Can we return to the land, now that robots are replacing people in the factories?

Her most famous novel, "The Dollmaker," deals with a family which moved from the hills of Kentucky to Detroit during World War II. A three-hour television feature presentation of The Dollmaker, starring Jane Fonda, is being produced for showing next fall.

Harriette Arnow was born in Wayne County, Kentucky, and educated at Burnside, Kentucky, at Berea College and the University of Louisville.



## BIG SANDY REPORTING SERVICE

FREELANCE COURT REPORTERS ANNOUNCES THE OPENING OF A BRANCH OFFICE AT FIRST AVENUE AT COURT STREET PRESTONSBURG, KENTUCKY 41653 606-886-6380

THE TAKING OF DEPOSITIONS, MEDICAL AND TECHNICAL, AND OTHER GENERAL REPORTING OF HEARINGS, TRIALS, AND ARBITRATIONS. VIDEO SERVICES AND CONFERENCE ROOM AVAILABLE. THREE EXPERIENCED COURT REPORTERS AVAILABLE TO SERVE THE LEGAL COMMUNITY IN THE EASTERN KENTUCKY AREA.

REBECCA LEWIS • ANNE PACK • RACHEL VAUGHN

2-9-3t.

## Attention! All Democratic Voters in Floyd, Perry, Knott & Martin counties:



# RAY TURNER FOR SENATOR

The freedom to choose the men and women we send to Frankfort to make our laws is one of our most precious rights guaranteed by the Constitution of the United States. The person we vote for can change the way we live, can change the way we earn our living, can change the way our money is taxed and can change the way our children are educated.

Today is the day to start thinking about the person we will be sending to Frankfort as our next senator. Are we really satisfied with the way things are?

(Pol. Adv., Pd. by Dr. Roger Darrell Akers, Turner for Senator Campaign Manager, 2-16-2t-pd.)

## Wickes Lumber Truckload Insulation SALE

Prices Good Thru Feb. 23!

Truckloads of New Insulation Have Just Arrived!

**CertainTeed 6 1/4" R-19\* Unfaced Fiberglass**

- Ideal for re-insulating your attic or floor
- Easy to install- simply place over existing insulation

**22¢** Sq. Ft.

**14¢** Sq. Ft.

\*The higher the R-Value the greater the insulating power, ask for R-Value fact sheet

**BUCK-A-BUNDLE REFUND**

CertainTeed corporation will rebate \$1.00 on every package of 6" thick R-19\* Unfaced Fiber Glass insulation you purchase, up to \$40 per household. Offer expires March 19, 1983.

**3 1/2" R-11\* Kraft Faced Fiberglass**

- Perfect for insulating walls
- Stapling flange for easy application

**Wickes Lumber... Your Best Choice!**

STORE HOURS  
Mon.-Friday 8:00-5:00  
Saturday 8:00-2:00

HAZARD, PRESTONSBURG, WICKES, PIKEVILLE

CHARGE IT ON YOUR WICKES CREDIT CARD



### Counseling Program Gives MSU Students A Second Chance

Choosing the wrong field of study...personal problems...too much socializing...

Any of these circumstances can lead to academic problems in college. And such problems may cause a student to "flunk out" of school.

To minimize such possibilities, Morehead State University established its REAP operation (Re-entry Program for Students on Academic Probation) more than five years ago.

"This program is designed to help students who have been on academic probation for two semesters and, as a result, are candidates to be dropped from school but whom we believe have the potential to improve their academic performance," said Jenny Crager, academic counselor at MSU and REAP coordinator.

Students are selected for REAP by the MSU's Scholarship and Retention Committee. To enter the program they must be willing to accept the following conditions:

- \*Scheduled counseling and study sessions.
- \*Prescribed and restricted class schedule.
- \*Periodic staff review of academic and social records.
- \*100 percent class attendance/report absence to counselor.

If a student doesn't want to enter REAP or fails to follow the program's conditions, he or she must sit out one semester before being considered for readmission to MSU.

But that usually doesn't happen. "Our success rate is very good," Mrs. Crager said. "Most students are very appreciative of being given another chance to improve their academic standing. They are very cooperative."

According to Mrs. Crager, finding the reason why a student has been making poor grades is her primary job. "Once we find out why they have been having academic difficulties, it makes the rest of our job much easier," she says.

Mrs. Crager tries to be more than just an academic counselor to her students. She tries to help them with their personal problems, as well. "Letting a student know that he or she has a place to come and talk is as important as anything I do," she stated. "I want to counsel my students, not push and shove them."

Mrs. Crager finds her job very rewarding. "I haven't been to a graduation in the last four years when there wasn't at least one student graduating who had been in REAP," she stated. "And, usually, there are three or four."

"That is a good feeling."

"I haven't been to a graduation in the last four years when there wasn't at least one student graduating who had been in REAP," she stated. "And, usually, there are three or four."

"That is a good feeling."

### History, Music Mix At Natural Bridge

Natural Bridge State Resort Park will offer a unique mix of history and music Feb. 18 and 19.

The park is sponsoring a lecture by park naturalist Wilson Frances on "Ghost Railroads of the Red River Gorge" on Friday evening. The 8 p.m. lecture concerns the strong relationship the gorge area has with rail-roading.

On Saturday afternoon, folk singer Anne Albin will conduct a workshop on mountain ballads. At 8 p.m. Mrs. Albin will be joined by husband Dick and famed local entertainer Lily May Ledford for a concert. Ledford was a member of the Coon Creek Girls, a group that was a fixture on the Renfro Valley country music radio show for many years.

As an added enticement, Natural Bridge is offering two nights' lodging for the price of one. More information on reservations may be obtained by contacting the park in Powell County at (606) 663-2214.

### Parks Offer Discount

The Department of Parks is breaking with tradition to offer a winter discount on cottages at most state resort parks.

Parks Commissioner Lou Karibo said the rate reductions, which go into effect immediately, are in response to a sluggish economy. "During times like these, we want to do everything we can to make staying at state parks as attractive as possible," Karibo said. "State park lodging is already a good value, but we want to make it even more so this winter."

The department has for several years reduced room rates in state resort lodges for the winter, but has maintained year-round rates for cottages, he noted. The discount averages 15 percent, depending on the size and location of the cottage. For a one-bedroom unit that normally costs \$48 a night, the winter rate is \$40, for instance. The reductions last through March 31, Karibo said.

As an added incentive, the department is offering two weekend nights for the price of one at the same parks participating in the discount program. The special rate applies on Friday and Saturday night stays, or Saturday and Sunday night visits.

Four state resort parks are not taking part in the discounts at this time. Three of them—Buckhorn Lake, Pennyrite, and Greenbo Lake—are closed for the season. General Butler has been offering special, weekday ski-packages at both cottages and lodge rooms this winter. Those packages will apply through Feb. 24. Then, during March, Butler will join the other parks with the special discounts.

# SHOP AND SAVE MORE! AT YOUR SUNDRY STORE!



4-DAYS ONLY! FRI.-MON.  
YOUR CHOICE OF COLORS  
**CALIFORNIA  
LEG WARMERS**  
**\$3.49**  
ONLY!

4-DAYS ONLY! FRI.-MON.  
SUNBEAM  
**STEAM OR DRY  
IRON** #11-19  
**\$15.99**  
ONLY!

<p>8 OZ. NON-AEROSOL OR 7.5 OZ. AEROSOL <b>WHITE RAIN HAIR SPRAY</b> <b>\$1.39</b> YOUR CHOICE WITH THIS COUPON GOOD THRU 2/25/83 LIMIT 1 COUPON PER ITEM</p>	<p>8 OZ. SIZE NORMAL/DRY <b>TAME CREAM RINSE</b> <b>\$1.59</b> ONLY! WITH THIS COUPON GOOD THRU 2/25/83 LIMIT 1 COUPON PER ITEM</p>	<p>DOUBLE PACK <b>KODAK DISC FILM</b> <b>\$4.29</b> ONLY! WITH THIS COUPON GOOD THRU 2/25/83 LIMIT 1 COUPON PER ITEM</p>	<p>YOUR CHOICE OF COLOR <b>LOVING CARE HAIR COLOR</b> <b>\$2.29</b> ONLY! WITH THIS COUPON GOOD THRU 2/25/83 LIMIT 1 COUPON PER ITEM</p>	<p>BOX OF 50 <b>ANACIN TABLETS</b> <b>\$1.99</b> ONLY! WITH THIS COUPON GOOD THRU 2/25/83 LIMIT 1 COUPON PER ITEM</p>	<p>BOX OF 24 REGULAR-STRENGTH <b>ANACIN TABLETS</b> <b>99¢</b> ONLY! WITH THIS COUPON GOOD THRU 2/25/83 LIMIT 1 COUPON PER ITEM</p>
<p>BOX OF 36 <b>ST. JOSEPH ASPIRIN FOR CHILDREN</b> <b>59¢</b> ONLY! WITH THIS COUPON GOOD THRU 2/25/83 LIMIT 1 COUPON PER ITEM</p>	<p>BOX OF 50 <b>DRISTAN COLD TABLETS</b> <b>\$4.29</b> ONLY! WITH THIS COUPON GOOD THRU 2/25/83 LIMIT 1 COUPON PER ITEM</p>	<p>PKG. OF 10 <b>GILLETTE GOOD NEWS DISPOSABLE RAZORS</b> <b>\$1.79</b> ONLY! WITH THIS COUPON GOOD THRU 2/25/83 LIMIT 1 COUPON PER ITEM</p>	<p>BOTTLE OF 100 PLUS 30 FREE <b>CENTRUM MULTI-VITAMINS</b> <b>\$7.99</b> YOU SAVE \$1.00 ONLY! WITH THIS COUPON GOOD THRU 2/25/83 LIMIT 1 COUPON PER ITEM</p>	<p>BOX OF 30 <b>CORRECTOL LAXATIVE TABLETS</b> <b>\$2.19</b> ONLY! WITH THIS COUPON GOOD THRU 2/25/83 LIMIT 1 COUPON PER ITEM</p>	<p>12 OZ. SIZE REG. OR MINT <b>PHILLIPS MILK OF MAGNESIA</b> <b>\$1.29</b> YOUR CHOICE ONLY! WITH THIS COUPON GOOD THRU 2/25/83 LIMIT 1 COUPON PER ITEM</p>

4-DAYS ONLY! FRI.-MON.  
BOX OF 12'S OR 30'S  
**Try NEW Deodorant  
Sure & Natural Maxishields**  
12'S ONLY **\$1.19**  
30'S ONLY **\$2.59**  
YOUR CHOICE

4-DAYS ONLY! FRI.-MON.  
BATH SIZE  
WHITE OR PINK  
**DOVE SOAP**  
**59¢**  
ONLY!

4-DAYS ONLY! FRI.-MON.  
BOX OF 10  
**CONTAC CAPSULES**  
**\$1.99**  
ONLY!

4-DAYS ONLY! FRI.-MON.  
64 OZ. SIZE  
**DOWNY FABRIC SOFTENER**  
**1.89**  
ONLY!

<p>4 OZ. SIZE <b>PEPTO-BISMOL</b> <b>\$1.29</b> ONLY! WITH THIS COUPON GOOD THRU 2/25/83 LIMIT 1 COUPON PER ITEM</p>	<p>10 OZ. BAG SALTED OR ROASTED <b>GARY'S PEANUTS</b> <b>79¢</b> ONLY! WITH THIS COUPON GOOD THRU 2/25/83 LIMIT 1 COUPON PER ITEM</p>	<p>TWIN PACK <b>KING EDWARD INVINCIBLE OR PANATELLA CIGARS</b> <b>99¢</b> YOUR CHOICE ONLY! WITH THIS COUPON GOOD THRU 2/25/83 LIMIT 1 COUPON PER ITEM</p>	<p>GOOD FOR 50¢ CASH WITH YOUR PURCHASE OF ANY LP OR TAPE</p>	<p>GOOD FOR 25¢ CASH WITH YOUR PURCHASE OF ANY 45 RPM RECORD</p>	<p>8 OZ. SIZE REG. OR UNSC. <b>CLAIROL CLAIROMIST HAIR SPRAY</b> <b>\$1.69</b> YOUR CHOICE ONLY! WITH THIS COUPON GOOD THRU 2/25/83 LIMIT 1 COUPON PER ITEM</p>
<p>BOX OF 50 <b>IMPERIAL CIGARS</b> <b>\$3.59</b> ONLY! WITH THIS COUPON GOOD THRU 2/25/83 LIMIT 1 COUPON PER ITEM</p>	<p>13.8 OZ. BAG SNACK SIZE <b>REESE'S PEANUT BUTTER CUPS</b> <b>\$1.99</b> ONLY! WITH THIS COUPON GOOD THRU 2/25/83 LIMIT 1 COUPON PER ITEM</p>	<p>BOX OF 18 CHERRY OR MENTHOLATED <b>CHLORASEPTIC SORE THROAT LOZENGES</b> <b>\$1.59</b> YOUR CHOICE ONLY! WITH THIS COUPON GOOD THRU 2/25/83 LIMIT 1 COUPON PER ITEM</p>	<p>SIZE "C" OR "D" EVEREADY SUPER <b>HEAVY DUTY BATTERIES</b> <b>99¢</b> ONLY! WITH THIS COUPON GOOD THRU 2/25/83 LIMIT 1 COUPON PER ITEM</p>	<p>16 OZ. SIZE <b>LYSOL TOILET BOWL CLEANER</b> <b>69¢</b> ONLY! WITH THIS COUPON GOOD THRU 2/25/83 LIMIT 1 COUPON PER ITEM</p>	<p>7 OZ. SIZE <b>LEMON PLEDGE</b> <b>\$1.49</b> ONLY! WITH THIS COUPON GOOD THRU 2/25/83 LIMIT 1 COUPON PER ITEM</p>

4-DAYS ONLY! FRI.-MON.  
6 OZ. SIZE  
**NYQUIL GOLD MEDICINE**  
**\$2.59**  
ONLY!

4-DAYS ONLY! FRI.-MON.  
32 OZ. SIZE  
**JOY DISHWASHING LIQUID**  
**\$1.59**  
ONLY!



# THOMPSON'S



• PRESTONSBURG • MARTIN • WHEELWRIGHT

FRESH  
**GROUND BEEF**  
**\$1 19**  
Lb.

---

FRESH  
**GROUND CHUCK**  
EXTRA LEAN **\$1 69**  
Lb.

RATH'S  
PURE  
PORK  
SAUSAGE  
**89**¢  
Lb.

PRELATE  
**PINK SALMON**  
16-Oz. Can **\$1 59**

---

KRAFT  
**MAYONNAISE**  
32-Oz. Jar **\$1 39**

BLUE BONNET  
WHIPPED  
MARGARINE ..... **59**  
6-Stick 1

---

BALLARD'S  
SWEET OR BUTTERMILK  
**BISCUITS** ..... **\$1 19**  
6-Pa

---

KRAFT  
VELVEETA **\$2 99**  
CHEESE ..... 2-Lb.

WE RESERVE THE RIGHT TO LIMIT QUANTITIES AND CORRECT PRINTING ERRORS.

## Bonus Buys

## Bonus Buys

U.S.D.A. CHOICE  
BONELESS  
**CHUCK ROAST**  
**\$1 79**  
Lb.



U.S.D.A. GRADE A  
**WHOLE FRYERS** **48**¢  
Lb.

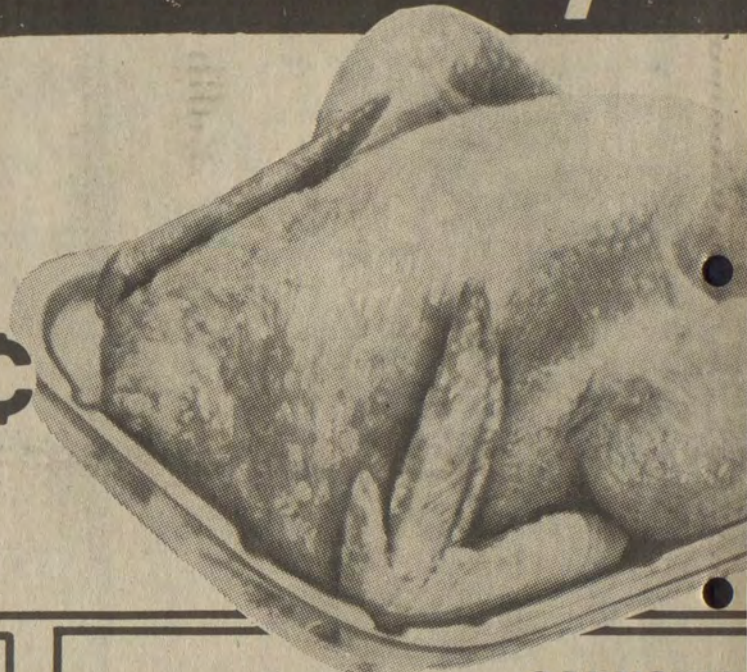

PRICES EFFECTIVE THRU SUNDAY, FEBRUARY 20.

**PLATTER BACON**  
RANDOM WEIGHT **\$1 29**  
Lb.

---

CORN KING **WIENERS**  
12-Oz. Pkg. **89**¢

MAXWELL HOUSE  
**INSTANT COFFEE**  
10-Oz. Jar **\$3 99**



CARNATION  
VELVETIZED  
**CANNED MILK**  
13-OZ. CAN **2/99**



COTTONELLE  
**TISSUE**  
4-Roll Pkg. **\$1 09**



**COFFEEMATE**  
NON-DAIRY  
CREAMER  
16-Oz. Jar **\$1 69**



U.S.D.A. CHOICE BONELESS  
**CHUCK STEAK**  
**\$1 89**  
Lb.

---

U.S.D.A. CHOICE BONELESS  
**STEW BEEF**  
**\$1 99**  
Lb.

ARMOUR'S  
**VIENNA SAUSAGE**  
5-Oz. Can **2/99**¢

---

ARMOUR'S  
**POTTED MEAT**  
3-Oz. Can **3/99**¢

ARMOUR'S  
**TREET**  
**\$1 19**  
12-Oz. Can



ORE-IDA  
CRINKLE-CUT  
**FRENCH FRIES** ..... **\$2 99**  
5-Lb.

---

TYSON  
**CHICKEN HOAGIES** ..... **\$2 99**  
12-Oz.

---

TYSON  
**CHICKEN BREAST FILLETS** ..... **\$2 99**  
12-Oz.



# REGISTER FOR FLOYD COUNTY IGA'S \$501 GIVEAWAY! EACH WEEK FOR 4 MORE WEEKS

46-Oz.  
DONALD DUCK  
SWEET OR UNSWEETENED  
**ORANGE JUICE** **89¢**

140-Ct.  
SCOTT  
**VIVA NAPKINS** **79¢**

32-Oz. Jar  
SMUCKER'S  
**HAMBURGER DILL SLICES** **99¢**



MARTHA WHITE  
PLAIN or SELF-RISING  
**FLOUR** **89¢**  
5-Lb. Bag

MARTHA WHITE  
SELF-RISING  
**CORN MEAL** **99¢**  
5-Lb. Bag



TABLEFRESH  
**IDAHO POTATOES** **\$1.19**  
10-LB. BAG

## Bonus Buys

OSCAR MAYER  
MELLOW CRISP  
**BACON** **\$1.49**  
Lb.

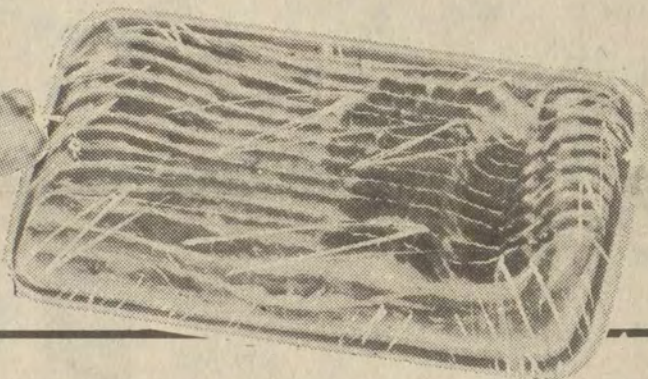

## Bonus Buys

HUNT'S 14-OZ.  
**CATSUP** **59¢**

TABLEFRESH  
GOLDEN DELICIOUS  
RED DELICIOUS  
RED ROME  
IDARED  
**APPLES** **69¢**  
3-Lb. Bag

## TABLEFRESH CELERY

STALK **39¢**

TABLEFRESH  
**TOMATOES** **59¢**  
Lb.



# \$\$ ANNOUNCING! \$\$ FLOYD COUNTY IGA'S \$501 GIVEAWAY!

EACH WEEK FOR THE NEXT 4 WEEKS ...

### PRESTONSBURG

**WINNERS** \$50—PEGGY BENTLEY

\$35—LLOYD R. BLACKBURN • \$25—KAREY LEE GOBLE  
\$15—MAUDIE SLONE • \$12—GAIL ISBELL

\$5 WINNERS: ROMAIN SHEPHERD, BONITA RICE, JEAN GRIMM,  
MAY CALHOUN, JEAN CLARKE, ANNA SNIPES

### MARTIN

**WINNERS** \$50—GLADYS CRUM

\$35—JACKIE BURCHETT • \$25—DARLENE HUGHES  
\$15—SADIE HUNTER • \$12—ELUCE OUSLEY

\$5 WINNERS: VEREAL FRAZIER, FRED SHELTON, JEANNIE HICKS,  
DELENA OSBORNE, ALICIA CRUM, MARLENE BENTLEY

### WHEELWRIGHT

**WINNERS** \$50—JAN HALL

\$35—DENISE LEWIS • \$25—EMMAGENE NEWSOME  
\$15—OPALENE JOHNSON • \$12—ELVA WENEK

\$5 WINNERS: RICKY LITTLE, MRS. HASKELL HALL,  
LYNN HALL, FAYE HALL, ALICE JOHNSON, ICY JONES

AT EACH STORE, EACH WEEK  
THE FOLLOWING PRIZES WILL BE AWARDED

- 1ST PRIZE ..... \$50 FREE GROCERIES
- 2ND PRIZE ..... \$35 FREE GROCERIES
- 3RD PRIZE ..... \$25 FREE GROCERIES
- 4TH PRIZE ..... 15 SILVER DOLLARS
- 5TH PRIZE ..... 12 SILVER DOLLARS
- SIX 6TH PRIZES ..... 5 SILVER DOLLARS EACH

DRAWING EACH SATURDAY AT 4 P.M.  
WINNERS WILL BE PUBLISHED IN  
THE FLOYD COUNTY TIMES, EACH WEEK.  
**COME IN AND REGISTER!**

LIMIT: ONE PRIZE PER PERSON PER WEEK.



# Pikeville College Continuing Ed. Offers Wide Variety of Courses

The Pikeville College Center for Continuing Education is offering several classes during the 1983 spring semester. Courses in saving money, getting a job, and staying fit will be available to all interested persons.

Remember the time you were stuck on the road and you weren't out of gas? A course in Auto Mechanics is tailored to the specific needs of the women and men of our community who want to become fully acquainted with their automobile. Trouble shooting (windshield wipers won't work), maintenance, and skills will be covered. Also, you will learn some automotive jargon in an effort to enhance your ability to communicate with your mechanic when those "big" things go wrong. The class will be held March 9-30 on Wednesdays from 7:00-9:00 p.m. at Wayne Supply. Doug Tackett, shop foreman at Wayne Supply, is the instructor.

Cake Decorating will cover proper preparation and frosting of cakes as well as offering instruction in basic pastry decorating and creating cakes for special occasions. Students will learn how to use various tips to create flowers, leaves, borders and shells and how to write on cakes. Carolyn Muncy will instruct students March 9-April 19 on Tuesdays from 5:00-6:30 p.m. at St. David's Episcopal Church.

In a Home Gardening Workshop February 15-March 22, students will learn to plan his/her garden, select seeds, and grow transplants. Fertilizer recommendations, disease control, insect control, and pest control will also be taught. Mary Ellen Stumbo, County Extension Agent for Agriculture, will begin classes on Tuesdays at 7:00 p.m. in room 220 of the Administration Building at Pikeville College.

A Food Preservation Workshop on Tuesdays at 7:00 p.m. April 5-May 17 will give students the opportunity to learn about getting ready for the preservation season, freezing fruits and vegetables, canning fruits and vegetables, and making jams and jellies. Students will also learn about making pickles and relishes and drying

fruits and vegetables. Classes will be taught by Carol L. Bailey, County Extension Agent for Home Economics, at the First Presbyterian Church.

Karen Carlton, who has a B.S. degree in fashion merchandising from the University of Kentucky and who has worked as a buyer and fashion coordinator for both Shillitos of Cincinnati and Foly's of Houston, will teach Investment Dressing which will include personal color, quality fabric and construction, shopping well for less money, wardrobing for trendy or classic clothes, and other money saving tips for investment dressing. An illustrated eight page handout will be distributed at the class. One session will be held Thursday, March 17 in Wickham Lounge, located in Wickham Hall at Pikeville College. Persons age 13-25 will meet from 5:00-7:00 p.m., and those age 25 and older will meet from 7:00-9:00 p.m.

The Pikeville office of the Kentucky Department for Manpower Services at 216 College Street is offering two workshops to assist job seekers. The Employability Skills Training is for "non-job ready" applicants, those who require more exposure to career choice information and the expectations of the work-world, due to their limited experience. The classroom training consists of two seven-hour sessions, along with job placement services. Job skills training is a shorter one-day session for "job ready" applicants, persons who know their job fields and simply need to know the where's, what's, and how's of finding work.

Sessions are scheduled monthly and are free. Eleanor Bergman or Sue Charles can be contacted for more information and a schedule of classes at 437-6221.

An intensive course in the elements of touch typewriting, setting margins, learning keys, centering problems, and simple letter typing will be taught Mondays from 6:30-8:00 p.m., March 7-April 18 in room 306 of the Administration Building at Pikeville College. This course is designed for the student with no knowledge of typewriting.

A structured program in the basics of photography will be offered March 9-April 20 on Wednesday evenings from 7:00-8:30 p.m. in room 202 of the Science Building at Pikeville College. Emphasis is on the theory of photography and more understanding of the operations and use of camera equipment. The last part of the course will be devoted to application of the techniques and effects the student has learned. Black and white darkroom techniques will be included to give the student a better base to build from. Tracy Huffman, co-owner of Huffman-Richardson Photography, is the instructor.

An introduction to Bookkeeping for Small Businesses will help business owners with the basics of record keeping. Instructions will include how to

organize and the importance of home records and personal records, how to balance your checkbook and other basic bookkeeping tips. Tivis Newsome will instruct students March 7-April 18 on Monday evenings from 6:30-8:00 p.m.

Fencing will introduce students to the basic techniques of swordmanship, the foot work, attacks and parries of foil fencing. In addition, students will learn something about the historical development of fencing and the rudiments of judging a fencing bout. Equipment is not included in the price of the class and can be ordered through the instructor, Dr. Robert Delk. Classes, taught on Mondays from 7:30-9:30 p.m. in room 213 of the Administration Building, will begin March 7 and continue through April 18.

Harvey Tackett will conduct a Tennis Workshop with participants learning and practicing the basic grips, forehand and backhand, serves and ball handling in drill situations. Rules of the game are covered and put into practice in actual play. Students

(Continued on Following Page)

## Nuclear Disarmament Series To Be Resumed

Last fall semester, Floyd countians gathered weekly to learn about nuclear war and nuclear weaponry and discuss the issue of nuclear disarmament through a six-week series of presentations sponsored by the Community Services Program at Prestonsburg Community College.

Beginning this Thursday, the course, "The Crucial Question: Nuclear Disarmament," will again be offered to the general public. Meetings will begin at 7 p.m., and continue till March 24.

Guest speakers, audio-visuals and hand-outs will supplement the discussion sessions. For further information, contact Linda Compton at 886-3833, ext. 215.

**INCOME TAX PREPARATION**  
★★★★★★  
**VERNON SLONE**  
**886-6060**

## Pharmacy Footnotes

By HAROLD COOLEY



The extent to which a drug will retain its effectiveness is often a function of its age. The type of coating on a pill, its exposure to air, the temperature and the bottle type can all affect a drug's potency. On occasion, age is not critical. For instance, when moisture seeps into a bottle of aspirin, it will simply render it harmless over a period of time, neither good, nor bad. However, a drug, such as an antibiotic, may undergo chemical changes after its expiration date which make it potentially harmful. For example, taking an antibiotic after the expiration date can result in a serious liver disorder.

It is very important to always read all of the directions on a medication bottle. Always carefully follow these directions and never take the medication if the expiration date has past. And of course, if you have any questions about your prescription, don't hesitate to contact us at COOLEY APOTHECARY, INC. That's one of the reasons we're here. You can find us at #2 Town Center Bldg., where we're open Mon.-Fri. 9-5:30; Sat. 9-4. 886-8106

**HANDY HINT:**  
Throw away all drugs whose expiration date has past.

# DO YOU?

HAVE A GOOD INCOME?  
STEADY JOB?  
EXCELLENT CREDIT?  
BANK REFERENCES?

THEN YOU CAN'T AFFORD TO MISS OUR FIRST

NOBODY ELSE HAS DONE IT!

★ 30 DAYS -0- LEASIN' ★

SPECIAL RATES!  
30 CARS AND TRUCKS MUST BE LEASED BY MARCH 18

GE & JENNY WILEY!

FEBRUARY 16 THRU MARCH 18

ALL KINDS OF WHEELIN' AND DEALIN'

REGISTER FOR PRIZES NO PURCHASE NECESSARY!

\*\*\*\*\*  
★ FIND OUT WHY JENNY WILEY IS CURRENTLY THE NO. 1 TOYOTA TRUCK DEALER IN KY. & OHIO.  
★ BILLY MAYNARD, PRESIDENT, SAYS WE'RE OUT TO BREAK ALL RECORDS FOR SALES AND LEASED CARS AND TRUCKS. WE WANT TO STAY NO. 1!  
\*\*\*\*\*

GOAL 30

JENNY WILEY IS THE NUMBER ONE LEASING DEALER IN KENTUCKY FOR GE



OPEN TILL 6 P.M.

**STARLETS**  
56 MPG HWY

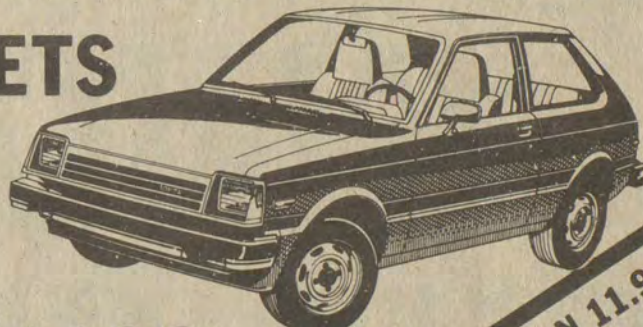

INCREDIBLE DEAL!!  
**\$148 PER MONTH**  
TERCEL FRONT WHEEL DRIVE

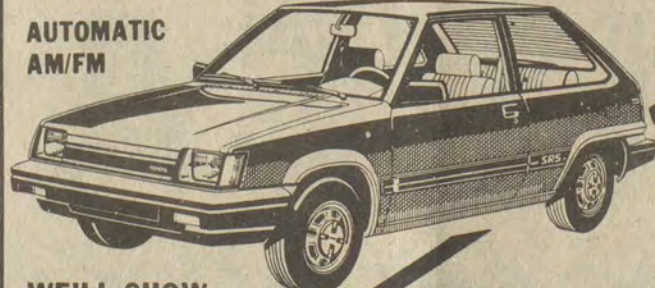

WE'LL SHOW YOU HOW TO USE YOUR TAX REFUND!

FREE 25,000 QUALITY STAMPS -OR- A COLOR TV!

ONLY **\$133 PER MONTH**  
48 MONTHS FREE TV



BETTER THAN 11.9!

**\$125<sup>82</sup>** BASIC PAYM'T  
48-MONTH OPEN END LEASE, WITH EXTENDED SERVICE \$6 PER MONTH FIRST 50,000 MILES STD. BED, 4-SPEED



**\$189 & UP**

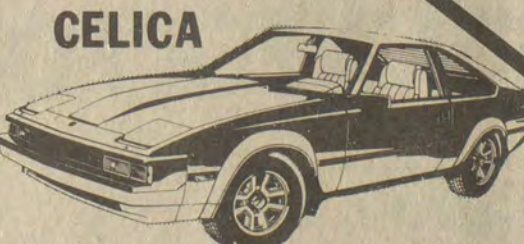

**4WD \$196** PER MO., 48 MONTHS

\*\*\*\*\*  
★ EXAMPLE:  
★ TOYOTA TERCEL PRICE \$7,200  
★ \$148.00 FIRST MONTH LEASE  
★ \$200.00 SECURITY DEPOSIT  
★ \$ 41.50 LICENSE & FEES  
★ \$389.50 IS ALL YOU PAY NOW!!  
\*\*\*\*\*

YOU CAN MAKE A DOWN PAYMENT IF YOU DESIRE. IT'S NOT REQUIRED

**SPECIAL!**  
FREE GE TV or 25,000 QUALITY STAMPS WITH EACH LEASE! ALSO 50,000 MILE EXTENDED WARRANTY!

CALL YOUR APPLICATION IN, COLLECT, NO OBLIGATION! 6-HOUR APPROVAL  
BILLY R. MAYNARD, PRESIDENT-MANAGER; DALLAS HORN, SALES REPRESENTATIVE

SERVING PAINTSVILLE, HAZARD, ALLEN, PRESTONSBURG, SALYERSVILLE, FLOYD CO. JOHNSON CO., MAGOFFIN CO., MARTIN CO., KNOTT CO. & OTHERS

SERVICE OPEN MON.-SAT. 7-5  
**886-3880**  
RALPH MAYNARD



THE NEW JENNY WILEY TOYOTA, Inc.  
U.S. 23 PRESTONSBURG

**886-3861**  
NOBODY ELSE GIVES YOU THE FEELING!

## Subscription Rates Per Year

In Floyd County, \$8.00  
Elsewhere in Kentucky, \$10  
Outside Kentucky, \$12.50

Please note expiration date opposite your name on wrapper or on your copy of The Times. Because of increased mailing costs, notices of subscription expiration are no longer mailed to subscribers.

Subscriptions may be mailed to:  
The Floyd County Times  
Box 391  
Prestonsburg, Ky. 41653

# Jerry's® 21-PIECE Shrimp Dinner \$4.29

Jerry's famous 21-Piece Shrimp Dinner includes 21 Gulf shrimp, served up crispy and golden! Plus French fries, fresh cole slaw and a dinner roll with butter! At this price, it's a great reason to...

Take Another Look at Jerry's



**Jerry's® RESTAURANTS**  
U.S. 23 and 460, Prestonsburg



### Clinic Uses Modern Technology



Francine Crum, of Martin undergoes ultrasound procedure administered by Dr. G.L. Maddiwar.

The Family Health Center, Martin, owned and operated by Our Lady of the Way Hospital there has a new affiliate, Martin Ultrasound Associates. Offering the safe and painless diagnostic capabilities inherent in modern ultrasound technology, the clinic is jointly owned and operated by Dr. G.L. Maddiwar, general surgeon, Dr. Chandra Varia, OB-GYN, and Dr. Raghu Sundaram, internal medicine. The equipment is used for echocardiograms which define heart structure and may detect faulty functioning of heart valves. Ultrasound has also become well known for its application in determining the position, sex and even age of the fetus in the uterus.

The clinic also provides a number of other modern diagnostic instruments and procedures including the following:

- Halter monitor with computer readout for evaluation of irregular heart beats.
- Cardiac stress testing machine to evaluate cardiopulmonary fitness and detect heart and lung problems.
- Doppler vascular flow meter to help in detection of blood clots and other circulation problems.
- Fiberoptic flexible gastroscopy for viewing stomach and upper intestinal region.
- Fiberoptic flexible colonoscopy for detecting disorders of the lower intestinal tract.
- Fiberoptic flexible bronchoscopy for detecting disease of the lungs and windpipe.

The clinic also offers complete microscopic examination facilities, colposcopy, otoscope and a fetal monitor for evaluation of the fetal heart condition. Complete facilities for black lung determinations and related problems are also a part of the clinic.

### Pikeville College Continuing Education

(Continued from Preceding Page) should furnish their own racquet and balls.

Beginning March 8, swimming lessons will begin at the Pikeville College pool. The instructor will cover getting used to water, back and front float, breathing, etc. for beginners age three through five. Students will meet on Tuesdays and Wednesdays from 4:00-5:00 p.m. A class for beginning adults is scheduled to meet the same days from 5:00-6:00 p.m., March 8-April 6. Maximum enrollment is 10 students per class. Sharon Brosmer is the instructor.

Persons wanting to register for aerobics, ballet, tap, jazz, or gymnastics can call the Center for the exact times. The dance and aerobics can be registered for at any time. The second session of gymnastics begins February 26.

An addition to the schedule is a Nutcracker Boys Class for boys ages 6-12 who want to be in the Nutcracker for 1983. The class meets Saturdays from 9:30-10:30 a.m. in room 212 of the Administration Building. Peggy Davis is the instructor.

Remember, the GED Preparation Class is taught every Monday from 6:00-8:30 p.m. in the Communications Lab of the Administration Building. This class is individualized so dropping in any Monday is permissible.

For additional information on any of the classes offered through the Center for Continuing Education at Pikeville College call 432-9350.

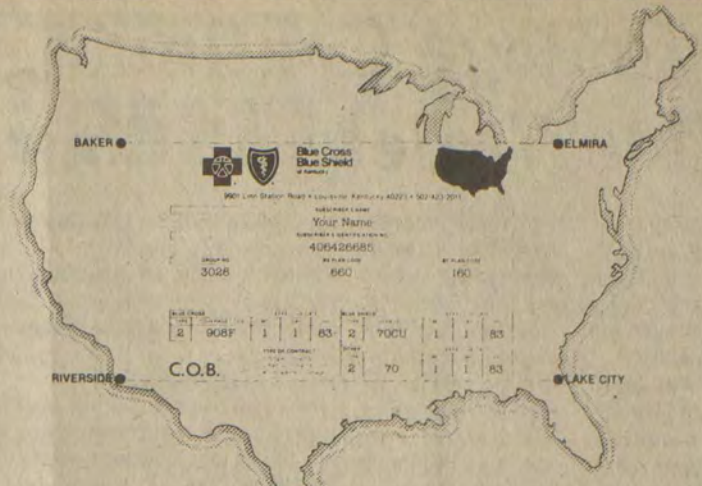

Carry the card that's recognized wherever you go.

Carry the Blue Cross and Blue Shield membership card. It can get you in and out of member hospitals and physicians offices throughout the country—without delay.

Blue Cross Blue Shield of Kentucky



Your professionals in health care financing

Reg. Mark Blue Cross Assn. • Reg. Mark Blue Shield Association

It can free you from time-consuming paperwork—because we do most of it for you.

What's more, it can give you the peace of mind of knowing you're covered by the health care plans all others are measured against.

If you're not carrying the Blue Cross and Blue Shield membership card, don't wait any longer. Clip, fill out and mail the coupon today.

YES, I'd like to have my name on the Blue Cross and Blue Shield Member Card. Please send me details and an application.

Individual \_\_\_\_\_ Family \_\_\_\_\_  
Student \_\_\_\_\_ Medicare-Supplement \_\_\_\_\_

Name \_\_\_\_\_

Address \_\_\_\_\_

City \_\_\_\_\_ State \_\_\_\_\_ Zip \_\_\_\_\_

Telephone Number \_\_\_\_\_

Mail to: Enrollment Division  
9901 Linn Station Rd., Louisville, KY 40223

SW

### Year's Coal Production Drops

The Kentucky Coal Journal reports that 1982 coal production in the state dropped by 5.7 percent from 1981 levels.

According to the Journal, Kentucky production in 1982 was 146.7 million tons, down 9 million tons from the 1981 total.

The drop in Kentucky reflected the condition of the markets for most of last year, when orders by utilities and steel companies plunged. Utilities had amassed huge stockpiles, and eased orders when demand for electricity dropped. Steel companies, meanwhile, eased production to levels nearly 50 percent of capacity, reducing the need for metallurgical coal.

The nation's preliminary coal production total for 1982 was 819.8 million tons, just 1.4 million tons higher than the total of 1981.

The Journal cited statistics compiled by the U.S. Energy Department showing that western Kentucky's production last year was down 4.8 million tons, or 10.8 percent, from the 1981 total, while eastern Kentucky production was off 4 million tons, or 3.7 percent.

The Journal said that Kentucky's overall production in 1982 was its

lowest since 1979, when 144.3 million tons were recovered.

Production for each month of 1982—except March, April, May and June—trailed production figures for the corresponding months of 1981, the Journal said. The four months in which 1982 production was higher reflected the slack period of 1981, when the United Mine Workers were off the job in a 72-day contract strike, which ran from March 26 to June 6.

Production in the first half of 1982 was about 13.6 million tons higher than 1981 levels, but the gain was not as significant as it would appear because of how the UMW strike affected the 1981 total for the same period, the Journal said.

Meanwhile, the Journal reported that four rail lines that haul coal from Kentucky transported 96 million tons in 1982.

The Seaboard System, which includes the former Louisville & Nashville Railroad, moved about 50.7 million tons, while the Norfolk & Western Railway and the Illinois Central-Gulf Railroad moved about 15.4 million and about 6.2 million tons, respectively.

## HOMEOWNERS INSURANCE

**\* NOW IS THE TIME TO CHECK AND SEE IF YOU ARE PAYING TOO MUCH.**

**\* DO YOU QUALIFY FOR LOWER HOMEOWNERS INSURANCE RATES?**

**\* YOU COULD POSSIBLY SAVE \$50 TO \$100 OR MORE IF YOU MEET CERTAIN UNDERWRITING REQUIREMENTS. NOT EVERYONE WILL QUALIFY. HOWEVER, THOSE THAT DO COULD HAVE SUBSTANTIAL SAVINGS.**

**\* STOP BY AND SEE US SO WE MAY DISCUSS YOUR INSURANCE.**



THE MORE-THAN-ONE-COMPANY INSURANCE AGENT.

HALL-CLARK INSURANCE AGENCY (INC.)

PHONE 886-2318 14 SO. LAKE DRIVE PRESTONSBURG

9-15-1f

# Wickes Lumber Repair & Remodel

# SALE!

Cash in on the savings--NOW! Prices good thru Feb. 23rd.

 <p><b>Bath Vent</b></p> <ul style="list-style-type: none"> <li>Economical design; single speed</li> <li>Easy-to-clean decorative grille.</li> <li>For baths up to 45-sq. ft.</li> </ul> <p><b>9.95</b> Each</p>	 <p><b>Metal Shelf Bracket</b></p> <ul style="list-style-type: none"> <li>Superior strength, lightweight design</li> <li>Fits standard lumber widths</li> </ul> <p><b>2.99¢</b> For 8" x 10"</p>	 <p><b>Paneling Stoney Mountain Gold</b></p> <ul style="list-style-type: none"> <li>Embossed woodgrain reproduction on 5/32" plywood</li> </ul> <p><b>6.88</b> 4' x 8' Sheet</p>	 <p><b>Pioneer Studs</b></p> <ul style="list-style-type: none"> <li>Economy studs that are ideal for repairs &amp; remodeling</li> <li>Kiln dried, easy to work with</li> </ul> <p><b>99¢</b> 2" x 4" x 92 5/8"</p>
 <p><b>17' x 20' Vanity</b></p> <ul style="list-style-type: none"> <li>White cabinet with gold trimmed door and cultured marble top</li> <li>Fully assembled, ready to install</li> </ul> <p><b>39.99</b> Each</p>	 <p><b>Particleboard Shelving</b></p> <ul style="list-style-type: none"> <li>Durable utility shelving</li> <li>Ideal for basements/garages</li> </ul> <p><b>1.99</b> 5/8" x 12" x 8'</p>	 <p><b>Panel &amp; Foam Adhesive</b></p> <ul style="list-style-type: none"> <li>An economical, all-purpose panel adhesive</li> <li>Cleans up easily</li> </ul> <p><b>59¢</b> 1/10-Gal. Cartridge</p>	 <p><b>Kerosene Heater Portable</b></p> <ul style="list-style-type: none"> <li>Ideal for room heat</li> <li>Reflection type—heats from front only</li> </ul> <p><b>59.99</b> Each 6800B 1 U GRW6</p>
 <p><b>Toilet Seat</b></p> <ul style="list-style-type: none"> <li>Ultra-strong and durable polypropylene seat</li> <li>Easy to care for and clean</li> </ul> <p><b>4.69</b> Each White Only</p>	 <p><b>Wood Louvered Bifold Doors</b></p> <ul style="list-style-type: none"> <li>Ideal for closets</li> <li>A cinch to install</li> </ul> <p><b>29.88</b> 24" x 80" Other Sizes Available</p>	 <p><b>Gypsum Panels</b></p> <ul style="list-style-type: none"> <li>Low-cost and fire-resistant</li> <li>Easy-to-install</li> <li>Limitless decorating possibilities</li> </ul> <p><b>2.99</b> 1/2" x 4' x 8' Sheet</p>	 <p><b>Fiberglass Insulation</b></p> <ul style="list-style-type: none"> <li>6 1/4" R-19* Unfaced</li> <li>CertainTeed Corp. Will refund \$1.00 on each pkg. - \$40 limit</li> </ul> <p><b>22¢</b> Sq. Ft. *The higher the R-Value, the greater the insulating power. Ask for R-Value Fact Sheet</p>
 <p><b>Faucets Lavatory or Kitchen</b></p> <ul style="list-style-type: none"> <li>Crystal acrylic handles</li> <li>Lav. includes pop-up drain</li> </ul> <p><b>14.99</b> Each</p>	 <p><b>PVC Switch Box</b></p> <ul style="list-style-type: none"> <li>Non-metallic, 18 cubic inches</li> <li>Pre-installed angled nails</li> <li>With four easy knockouts</li> </ul> <p><b>29¢</b> Each</p>	 <p><b>Electrical Wire</b></p> <ul style="list-style-type: none"> <li>Ideal for interior wiring projects</li> <li>Plastic sheathed cable</li> <li>UL approved</li> </ul> <p><b>1.99</b> 14/2 25' Coil</p>	 <p><b>Range Hoods Duct or Ductless</b></p> <ul style="list-style-type: none"> <li>2-speed fan, enclosed light</li> </ul> <p><b>Your Choice...</b></p> <p><b>34.95</b> S-265 S-266</p>

Wickes Lumber... Your Best Choice!

START BUILDING TODAY!

Don't delay starting your home fix-up project. Charge it with Wickes Credit as well as Visa or MasterCard.



STORE HOURS  
Mon.-Friday 8:00-5:00  
Saturday 8:00-2:00





## Selecting Vegetable Varieties

By DWIGHT E. LESLIE,  
County Extension Agent

Many of you have already received and are looking through the new seed catalogs for the 1983 gardening season. Several new varieties of vegetables are being offered as are several new garden products. Before you order your seeds and supplies this season, take a close look at what is being offered to you. Look through several gardening catalogs, comparing prices, variety and products before you order. How do you choose among the enormous variety of vegetables listed? Here are some tips you can follow.

First, check to see if the variety listed is resistant or tolerant to common diseases which might affect your garden. Seed catalogs generally provide this type of information along with the variety's description. Resistance generally refers to a plant's ability to remain free of disease symptoms, whereas tolerance refers to a plant's ability to sustain the effects of the disease without suffering serious loss. Planting resistant or tolerant varieties is one of the most effective ways for the home gardener to avoid disease problems.

Next, check the variety's growing requirements. Soil conditions, fertility requirements, moisture requirements, as well as several other climatic conditions can play a vital role in the success you have with a particular variety. Make sure the variety you select will grow under the conditions present in your particular situation. The plant's maturity is the key to success in your gardening season.

Last, make sure the variety you select will meet your particular needs. Whether you plan to use the vegetable for home use or for sale to the consumer, the variety you choose to plant should meet the qualifications needed for the intended use.

The Floyd County Extension Office has a publication entitled, "Vegetable Cultivars for Kentucky Gardens—1983" which list the varieties best suited for Kentucky gardens. These are available free upon request by coming by the office or calling at 886-2668.

### Berea's Rising Seniors Program Now Open

Berea College is accepting applications for its 1983 summer program for outstanding high school students.

This summer's Rising Seniors Program, open to students who have completed the junior year of high school with a B average, consists of college credit courses in wildlife biology, creative writing, elementary French and mathematics. The four-week session, which allows students to do intensive study in one subject, begins June 12 and continues through July 8.

Applications and additional information are available from Charles E. Morgan, Rising Seniors Admission, CPO 2344, Berea College, Berea, KY 40404. Applications postmarked before April 15 will be given first priority, it was said.

### Subscription Rates Per Year

In Floyd County, \$8.00  
Elsewhere in Kentucky, \$10  
Outside Kentucky, \$12.50

Please note expiration date opposite your name on wrapper or on your copy of The Times. Because of increased mailing costs, notices of subscription expiration are no longer mailed to subscribers.

Subscriptions may be mailed to:  
The Floyd County Times  
Box 391  
Prestonsburg, Ky. 41653

## Good value is why millions keep coming back to H&R Block.

This year, there are more than 100 changes in the tax laws and forms. But at H&R Block, one thing hasn't changed... fair prices! Just ask, and we'll give you a free estimate of the cost for preparing your return. You get a complete interview. Plus we doublecheck your return for accuracy.

**H&R BLOCK**

The new tax laws. This year's number one reason to go to H&R Block.

**Prestonsburg**  
8B Richmond Plaza  
Open Weekdays, 9-9; Sat., 9-5  
Phone 886-3685

**Martin**  
Main Street  
Open Weekdays, 9-6; Sat., 9-5  
Phone 285-9879

## Sports I.Q.

Compiled by the staff of the World Almanac

1. Name the last man Joe Louis defeated as Heavyweight champion.
2. Name the first player selected in the 1982 NHL draft.
3. Which team drafted him?
4. Name the two tennis players to earn more than \$1 million in prize money in 1982.
5. Name the last Dodger player to lead the National League in home runs.
6. With which team did Amos Otis play his first major league game?
7. Which quarterback completed the most passes in the AFC in 1982?
8. Which woman golfer won the most money in 1982?
9. What is Mookie Wilson's first name?
10. Which league did George Yardley lead in scoring in 1958?

© 1983 Comptlog

- ANSWERS**
1. Joe Walcott
  2. Gord Kluzak
  3. Boston Bruins
  4. Ivan Lendl, Martina Navratilova
  5. Duke Snider, 1956
  6. New York Mets
  7. Ken Anderson, 218
  8. JoAnne Carner
  9. William
  10. NBA

## ★ CONSUMER ALERT ★

### VIDEO GAMES

"Video games are quickly becoming one of America's favorite pastimes," says Attorney General Steven L. Beshear. "The video game market is crowded and lively. Manufacturers come and go. Old models are discontinued and new ones take their place."

A video game consists of a central console that houses the game's electronic parts. The console also contains the controls for setting up and choosing the number of players. Controls on each machine's console allow selection from various game formats and skill levels. The console plugs into an ordinary wall outlet. An "antenna junction box" attaches the game to any television set. A switch on the box enables you to choose program-viewing or game-playing. As of now, there is no evidence to indicate that the junction box in any way damages the television set.

To play the game, turn the television to channel 3 (channel 4 can be used with most games if a strong local station broadcasts on 3) and flip the junction box switch to game playing. In most cases, it is necessary to adjust the fine-tuning to get a good picture.

A typical game matches player against machine. Some games allow one player to compete directly against another. Most popular games have a feature that helps prevent boredom—the longer the playing time or the higher the score, the harder the game becomes. Another feature is a choice of skill levels—at the easiest level, there may be fewer hazards, or the game's action may be slower. As skill improves, the game may be set to progress to more difficult skill levels.

In an effort to prevent video games from becoming monotonous, the makers of the machines and independent manufacturers market a variety of game cartridges. A video game cartridge will range in price from \$25 to \$50.

Video games are designed, engineered and produced to meet the manufacturer's own safety specifications and tests as well as those of Underwriters Laboratories and government agencies. These steps are taken in order to prevent potential electrical problems.

"If used in accordance with instructions provided," says Attorney General Beshear, "these products are safe. However, rough handling, non-professional servicing attempts or improper use might impair the product and convert a safe product into one that could be unsafe. Follow the in-

structions, use good common sense, and the product will serve you well."

Choosing a video game can be a confusing task. There are hundreds of models, ranging in price from \$150 to \$300. "When shopping for a video game, watch a demonstration and select the format most suitable to your needs. Be sure to check out the availability of accessories and, as with any purchase, be sure to read and understand the terms of the warranty before making your purchase," added Beshear.

If you have any consumer problems or questions relating to home video games, call or write the Office of the Attorney General, Consumer Protection Division, 209 St. Clair Street, Frankfort, Kentucky 40601-1875. The toll free Consumer Hotline is 1-800-432-9257.

Sixty-two percent of all women 18 to 64 years of age were workers in 1981, compared with 91 percent of men, according to a publication of the U.S. Department of Labor, "20 Facts on Women Workers."

# ★ HYLTON HOMES ★

On The 4-Lane Between Prestonsburg & Pikeville at Ivel

**Purchase This Home And \$AVE With The Low Interest County Bond Financing Available At Your Bank**

Call **RANDY** For Details

478-9593 or 874-9033

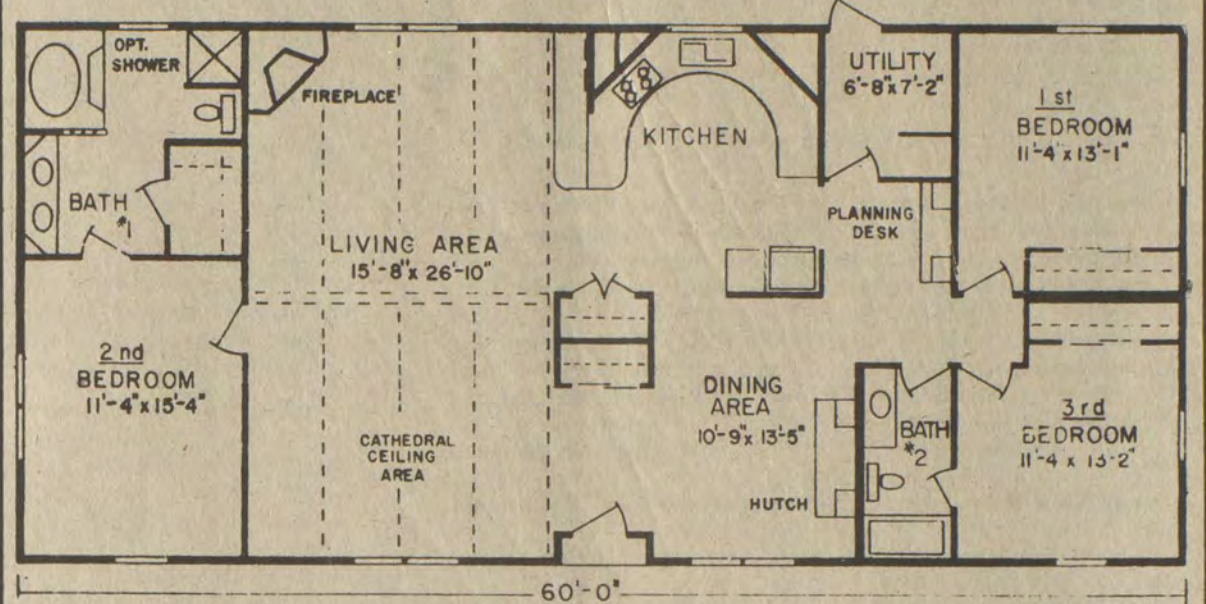

**Standard Features:** Fireplace, side by side refrigerator with icemaker, microwave, dishwasher, double oven, surface burner, built-in hutch, planning desk, and snack bar.

Other Models Available

Only At

# ★ HYLTON HOMES ★

478-9593

874-9033

On The 4-Lane Between Prestonsburg & Pikeville at Ivel

## Some energy saving reminders for the whole family. (Clip and Save.)

Stick these ideas on your refrigerator.

MAGNET GOES HERE

The more you use, the more energy you'll save.

1. Whenever possible, use a toaster, toaster-oven or an electric frypan instead of your large oven or range.
2. Never use the oven as a heater.
3. Place pans on the surface units of your range before you turn on the heat.
4. Use a small amount of water when boiling eggs and vegetables. Use tight-fitting lids, too.
5. Place the most often used items in the front of your refrigerator shelves so you can get to them quickly.
6. Make sure refrigerator door seals are tight, free of grease.
7. Don't wash your dishes until you've got a full load. That's usually after dinner.
8. Turn off the lights, radio and TV before you leave.
9. Don't let the hot water run while you're shaving. Fill the sink halfway instead.
10. If you can, use an electric razor. It uses less energy in a year than the hot water your hand razor uses in a week.
11. Set your water heater's temperature at a moderate 140°F or as low as possible to allow for enough hot water.
12. Take shorter showers.
13. Wash and dry only full loads of clothes.
14. Keep your thermostat at 68° or less in the winter, at least 78° in the summer.
15. In winter, open drapes and shades to let sun heat your home. When sun sets, close them.
16. In summer, close drapes and shades to keep your home from getting overheated.
17. Don't heat or cool unused rooms. Close them off.
18. Keep the damper on your fireplace closed when not in use.

For dozens of additional ideas, call or visit our office and ask for our free folder.

**We give it our best. KENTUCKY POWER COMPANY**



**Bono's Astro-Vue**  
 © By Lillian Bono \*\*\*\*\*  
 Week of Feb. 20-26

**ARIES**  
 (March 21-April 20) Family problems may disturb you to the point where you may want to relocate. Investigate the pros and cons of such an undertaking.

**TAURUS**  
 (April 21-May 21) It is possible to find love with a total stranger. A person you meet by accident could turn out to be the one you have been wishing for.

**GEMINI**  
 (May 22-June 21) Beautify your home. This is a good period to express inner feelings through environmental splendor.

**CANCER**  
 (June 22-July 23) You will be drawn to another as if by magic. Pursue your heart's desire and find yourself in another's eyes.

**LEO**  
 (July 24-Aug. 23) Someone from the past is having a difficult time reaching you. Make every effort to help those who ask for aid.

**VIRGO**  
 (Aug. 24-Sept. 23) Important matters will be brought to your attention. Act on them as soon as possible and get trouble out of the way. You need to identify with great success now.

**LIBRA**  
 (Sept. 24-Oct. 23) Academic skills could be put to the test, so brush up on your studies and hit the books. Those who favor going back to school will find this a good time to do so.

**SCORPIO**  
 (Oct. 24-Nov. 22) Listen to a friend's suggestion about someone you've been seeing and who has hurt your feelings. Don't allow that person to persecute you any longer.

**SAGITTARIUS**  
 (Nov. 23-Dec. 21) There will be much merry making with friends who travel a long distance to see you. Find areas of compatible conversation to share with those you love the most.

**CAPRICORN**  
 (Dec. 22-Jan. 20) Join a discussion group or get involved in a lecture series. Your mind is working around the clock and needs good healthy brain food.

**AQUARIUS**  
 (Jan. 21-Feb. 19) Reach a decision regarding in-laws or some family members who may be getting under your skin. Be diplomatic toward them and their problems.

**PISCES**  
 (Feb. 20-March 20) Fix up something that has been out of order, especially if it's your car. Slight problems could cause big headaches later. Be alert to danger signals at home.

© 1983 Computog

**Fish and Game Club Reps Voice Protest To Deer Season Plan**

At Sunday's fish and wildlife federation meeting at John's Creek, state officials were told by area sportsmen that a repeat of this past November's deer season in which a large number of illegal as well as legal kill figures were recorded, must not occur this year.

Representatives of the Dewey Lake Fish and Game Club voiced their official protest by way of a letter outlining a strictly regulated season which would allow a month long bow hunting season while restricting gun hunters to a limited number to be chosen by random drawing as in some other game preserve areas of the state.

That the wishes of the club and other area sportsmen might be heeded by the state was suggested in the fact, according to a spokesman for the Dewey Lake group, that the recommendations of a state deer specialist present at the meeting were aligned almost exactly with club suggestions. The state specialist called for a two-week bow season and a limited gun hunt, it was said.

Several weeks ago letters were sent to Bill Graves, Director of Wildlife Resources for the state, by the Dewey Lake Fish and Game Club as well as the Prestonsburg Kiwanis Club who expressed similar concern.

**Group Will Assist Grieving Parents**

Delana Gilliam, Vickie Elswick, and Sister Marie Gangwish are forming a group "to help people, particularly grieving parents of newborns, accept their loss of a child and face God in a new way in their lives." The group is called "Disappointed Parents." Anyone is welcome to attend the monthly meetings.

The first meeting of this group will be Sunday, February 20, at 6 p.m. in the conference room of Our Lady of the Way Hospital. A movie, "Give Unto Others," will be shown at this time.

For more information, please contact Vickie Elswick, 377-1105 or Sister Marie Gangwish, 285-5181.

**Will Examine For Dyslexia**

The Hindman Settlement School tutorial program will again be screening children for the learning disability, dyslexia. The screening sessions will be held on the evening of Friday February 18 and during the day on Saturday, February 19 at the Human Services Center in Hindman. If you are interested in having your child screened or would like more information, please call Ann Latta by Wednesday, February 16 at 886-6100.

**3 HOMES FOR SALE**

LOCATED BELOW CLIFF HOUSING PROJECT

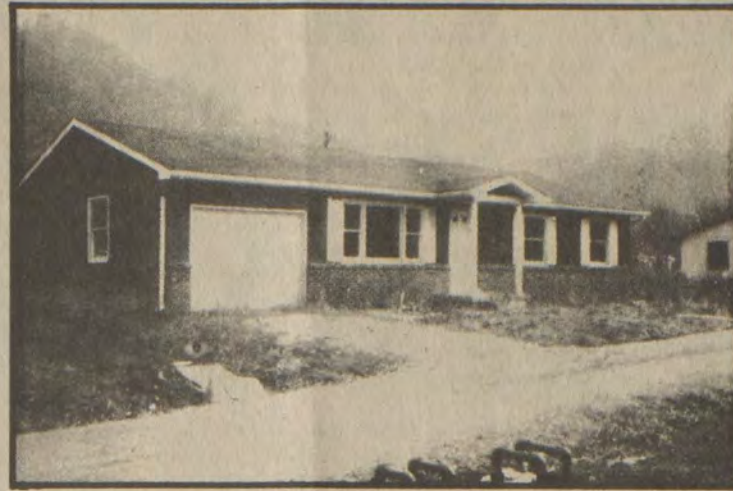

**3-BEDROOM WITH GARAGE, 1 1/2 BATHS, CENTRAL AIR, AND GAS HEAT.**



**3-BEDROOM WITH GARAGE 1 1/2 BATHS, CENTRAL AIR, AND GAS HEAT.**



**TRI-LEVEL, 3-BEDROOMS, 1 1/2 BATHS, CENTRAL AIR.**

**FINANCING 12% INTEREST, 10% DOWN, 20-YR. LOAN.**

**FOR MORE INFORMATION CALL 789-7539 OR 886-6980**

**TERRY MUSIC, BROKER, 886-1208 ELLIS HAMILTON, SALESMAN, HOME PHONE 789-5493**

**EKS REAL ESTATE**

**WESTERN AUTO BUILDING MARTIN, KY.**

**FOR RENT**

OVER 3700 SQ. FT.

**285-5034 or 285-3090**

<b>PRICE SMASHER!</b> 1-LB. 4-STICK PARKAY MARGARINE <b>29¢</b> GOOD WITH 1 FILLED CARD	<b>PRICE SMASHER!</b> 14-OZ. BTL. HEINZ KETCHUP <b>29¢</b> GOOD WITH 1 FILLED CARD	<b>PRICE SMASHER!</b> 5-LB. BAG MARTHA WHITE PLAIN OR SELF-RISING CORN MEAL <b>69¢</b> GOOD WITH 1 FILLED CARD	<b>PRICE SMASHER!</b> 8-PAK HY-TOP HAMBURGER OR HOT DOG BUNS <b>9¢</b> GOOD WITH 1 FILLED CARD	<b>PRICE SMASHER!</b> 1-GAL. HY-TOP BLEACH <b>39¢</b> GOOD WITH 1 FILLED CARD	<b>PRICE SMASHER!</b> 1-LB. BOX KEEBLER ZESTA SALTINE CRACKERS <b>49¢</b> GOOD WITH 1 FILLED CARD
303-SIZE RED GOLD TOMATOES <b>2/89¢</b>	32-OZ. JAR WELCH'S GRAPE JELLY <b>\$1.29</b>	6 1/2-OZ. CANS STAR KIST CHUNK LITE TUNA <b>89¢</b>	22-OZ. BTL. SUNLIGHT DISH LIQUID <b>\$1.19</b>	1-GAL. FIELD'S PICKLED ROPE BOLOGNA <b>\$7.95</b>	<p><b>PRICE SMASHER!</b></p> <p><b>Here's how you save money:</b></p> <ol style="list-style-type: none"> <li>You get one Price Smasher seal for each \$1 you spend (excluding products restricted by law)</li> <li>Paste 36 Price Smasher seals on each saver certificate (available at the checkout)</li> <li>Each filled certificate can be redeemed for the Price Smasher special saving of your choice</li> <li>Look for this symbol in our ads and in the store to identify the weekly Price Smasher specials</li> </ol> <p>• QUANTITY RIGHTS RESERVED                  • NOT RESPONSIBLE FOR PRINTER'S ERRORS                  • PRICE SMASHER PRICES GOOD THRU 2-22</p>
<b>COUPON</b> GOOD THRU 2-22 42-OZ. SWIFTNING SHORTENING <b>\$1.19</b> LIMIT 1 WITH COUPON & \$10 ORDER	16-OZ. COFFEE MATE <b>\$1.69</b>	15-OZ. CAN ARMOUR CHILI WITH BEANS <b>79¢</b>	U.S. CHOICE PLATTER PLEASING SIRLOIN TIP STEAK <b>\$2.29</b> Lb.	12-OZ. FIELD'S BACON <b>\$1.55</b>	
	14-OZ. CANS CARNATION EVAPORATED MILK <b>2/99¢</b>	64-OZ. BTL. WISK LAUNDRY DETERGENT <b>\$3.39</b>	U.S. CHOICE PLATTER PLEASING SIRLOIN TIP ROAST <b>\$1.99</b> Lb.	CRICKET LIGHTERS <b>47¢</b> Each	
	#2-SIZE CAN THANK YOU CHERRY PIE FILLING <b>\$1.19</b>	42-OZ. RINSO LAUNDRY DETERGENT <b>\$1.29</b>	U.S. CHOICE PLATTER PLEASING CUBE STEAK <b>\$2.39</b> Lb.	50-CT. TYLENOL EXTRA-STRENGTH CAPSULES <b>\$2.47</b>	
	16-OZ. LOAVES HY-TOP BREAD <b>3/\$1.09</b>	1-LB. QTRS. HY-TOP MARGARINE <b>3/\$1.19</b>	ARMOUR VERIBEST PLATTER PLEASING QUARTER PORK LOIN <b>\$1.59</b> Lb.	5-OZ. CAN RIGHT GUARD DEODORANT <b>\$1.88</b>	
	JUMBO SOFT PLY TOWELS <b>59¢</b> EACH	2-LBS. HY-TOP FROZEN FRENCH FRIES <b>99¢</b>	1-LB. PLATTER PLEASING BACON <b>\$1.89</b>	WIND-UP TIMEX CLOCK <b>\$6.99</b>	
<p><b>HAMILTON'S SUPERIOR MARKET</b></p> <p>LOCATED ON JONES FORK BETWEEN LACKEY &amp; MOUSIE</p> <p><b>MON.-SAT. 8-7 SUNDAY 10-6</b></p> <p><b>PHONE 946-2559</b></p>			12-OZ. KAHN'S REG. OR THICK BOLOGNA <b>\$1.29</b>	<p>PRODUCE PRODUCE PRODUCE PRODUCE PRODUCE PRODUCE PRODUCE</p> <p>3-LB. BAG YELLOW ONIONS ..... <b>39¢</b></p> <p>FRESH GREEN CABBAGE ..... <b>19¢</b> LB.</p> <p>1-LB. BAGS CARROTS ..... <b>2/69¢</b></p> <p>3-LB. BAG RED DELICIOUS APPLES ..... <b>89¢</b></p> <p>PRODUCE PRODUCE PRODUCE PRODUCE PRODUCE PRODUCE PRODUCE</p>	

**Travel Just a Little Way and See How You Save!**

Below Are Approximate Distances to our Store.

- Garrett, 3 Miles
- Hin Lman, 12 Miles
- Hueysville, 5 Miles
- Langley, 7 Miles; Lackey & Mousie, 1 Mile
- Martin, 8 Miles; McDowell, 9 Miles
- Pippa Passes, 7 Miles
- Prestonsburg, 22 Miles; Topmost, 7 Miles
- Salyersville, 25 Miles; Wayland 4 Miles
- Wheelwright, 12 Miles

**We Reserve The Right To Limit Quantities.**



# FILL UP 'N SAVE AT THESE SIX COMBINED FOOD MARKETS

WE RESERVE THE RIGHT TO LIMIT QUANTITIES.

PRICES EFFECTIVE 2-16 THRU 2-20

FAMILY SIZE TREND LAUNDRY DETERGENT

**\$3.49**

FILL UP 'N SAVE



JUMBO ROLLS HI-DRI TOWELS

**2/\$1**

1/2 GAL. TROPICANA ORANGE JUICE

**\$1.49**

48-OZ. WESSON OIL

**\$1.99**

24-OZ. ARMOUR BEEF STEW

**\$1.29**

14-OZ. BTL. STOKELY CATSUP

**2/\$1**

FILL UP 'N SAVE



20-OZ. POST RAISIN BRAN

**\$1.69**

24-OZ. LOG CABIN SYRUP

**\$1.59**

10-OZ. MAXWELL HOUSE INSTANT COFFEE

**\$3.99**

FILL UP 'N SAVE



27-OZ. INSTANT TANG

**\$2.29**

15-OZ. CANS TONY DOG FOOD

**5/\$1**

25-LBS. TRAIL BALZER CHUNK DOG FOOD

**\$3.39**

8-ROLL PAK PAGE BATH TISSUE

**\$1.49**

1-LB. OCEAN PERCH

**\$1.69**

2-LBS. MORTON'S FRIED CHICKEN

**\$2.49**

100-CT. ASCRIPTION A/D

**\$2.59**

6-OZ. DAYCARE LIQUID

**\$2.59**

1/2-OZ. VICKS VA-TRO-NOL

**\$1.29**

3-OZ. VICKS FORMULA 44D COUGH SYRUP

**\$1.99**



2-LBS. FREEZER QUEEN SUPPERS

**\$1.49**

25-LBS. LEADER FLOUR

**\$3.99**

GOLDEN RIPE BANANAS

**4 LBS. / \$1**

12-OZ. CAN CELEBRITY CORNED BEEF

**\$1.29**

## TRIANGLE MARKET

MARTIN, KY.

MON. THRU SAT., 7 TO 7;  
FRI. 7 TO 8; SUN. 9 TO 7

## HALL'S BYPRO MARKET

BYPRO, KY.

MON. THRU SAT. 9 TO 7  
SUNDAY 12 TO 5

## B&F MARKET

(#2) GRETHEL, KY.

OPEN 9 TO 7

## H&H MARKET

STANVILLE, KY.

MON. THRU SAT. 8 TO 8  
CLOSED ON SUNDAY

## WAYSIDE MKT.

GARRETT, KY.

MON. THRU SAT. 8-7  
SUNDAY 10-6



## LITTLE BEAR MARKET

ALLEN, KY.

MON.-SAT. 8 TO 8  
SUNDAY 10-6



# Floyd County Grade School Basketball Champions Prestonsburg Grade School



A-TEAM CHEERLEADERS, LEFT TO RIGHT: RHONDA WILLIS (CO-CAPTAIN), LISA YOUNG, MIKKA DARBY, CHARLOTTE WELLS (CAPTAIN), MISTI CURRY, CHRISTY THORNESBERRY, LEIGH ANN PATTON, STEPHANIE STUMBO; NOT PICTURED, TRACIE HAYES, LARA LESLIE. BASKETBALL PLAYERS, LEFT TO RIGHT, COACH CHARLES COLLINS, CRAIG COLLINS, JOHNNY RAY HARRIS, AARON CRUM, DAVID SPRADLIN, DAVID MARTIN, MIKE OUSLEY, JAMES ALLEN, WAYNE AKERS, JIM FRASURE, BRIAN WALLACE, BRENT MUSIC, CHRIS COLLINS, LARRY LESLIE, NICHOLAS DAWSON. PRINCIPAL, THOMAS TACKETT.

# Floyd County Football Champions

## Prestonsburg Grade School



BOTTOM LEFT: MICHAEL ADKINS, ROBBIE ANDERSON, JIM CONLEY, PETE HAYES, JIM MARCUM, ALAN BLAIR, JOHNNY HARRIS, JONATHAN SPRADLIN, CHRIS HOWARD, CRAIG TUCKER, BILLIE CHAFFINS, FRED COMPTON.

SECOND ROW LEFT: COACH JOHN BURCHETT, NICHOLAS DAWSON, TODD BURCHETT, BOBBY AKERS, DAVID CRACE, TODD MILLER, DOUG HOLBROOK, KEVIN WILLIAMSON, BRENT AKERS, BRENT HACKWORTH, RICHIE CAMPBELL.

TOP ROW LEFT: DAVID SPRADLIN, JIM FRAZIER, CURT MCINTOSH, DAVID MEADE, ROBERT LEE, STEVE WEBB, KEITH OUSLEY, JOHN COMBS, TERRY CASTLE, TERRY MUSIC, RICKY LAYNE, CHRIS BOGGS.

NOT PRESENT: COACHES JOE FRAZIER, DENNIS FLANAGAN, AND GREG SLOANE.

# Floyd County B-Team Cheerleader Champions Prestonsburg Grade School

LEFT TO RIGHT: MISSY WILSON, SUSAN CARTWRIGHT, JESSICA CLINE, KRYSTAL CHAFFINS, BETH HALL, KRISTY NUNNERY, GINGER HOWARD, MISSY HALL, CRYSTAL LAWSON.

NOT PICTURED: SABRINA HALL AND SPONSOR, DEBBIE SCHNEIDER.





Last Week's Results

Monday, Feb. 7  
 Girls—Pikeville 87, Dorton 44; Hazard 53, Lee Co. 45; Lawrence Co. 49, Johnson Central 27; M.C. Napier 58, Buckhorn 44; Knott Co. Central 51, Fleming-Neon 48; Sheldon Clark 63, Boyd Co. 41.  
 Boys—Breathitt Co. 72, Hazard 58.

Tuesday, Feb. 8  
 Girls—Owsley Co. 52, Jackson County 46.  
 Boys—Betsy Layne 72, Paintsville 59; Prestonsburg 69, Wheelwright 57; Virgie 75, McDowell 54; Letcher Co. 54, Fleming-Neon 51; Corbin 57, Lynn Camp 53; Boyd Co. 70, Maysville 63; Williamson W. Va. 55, Belfry 53; Knott Co. Central 85, Hazard 59; Johnson Central 70, Magoffin Co. 68; Mullins 91, Elkhorn City 84; Cawood 74, Everts 66; Ashland 73, Paris 58; Lee Co. 56, Dilee Combs 48.

Wednesday, Feb. 9  
 Boys—Allen Central 99, Mullins 65; Berea 79, Jackson Co. 50.

Thursday, Feb. 10  
 Girls—Betsy Layne 56, Virgie 46; Belfry 59, Pikeville 50; Ashland 61, West Carter 38; Hazard 48, Riverside Christian 17; Powell Co. 74, Hazel Green 35; Raceland 45, Elliott Co. 43; Russell 54, East Carter 46; Owsley Co. 33, Wolfe Co. 30; Rowan Co. 68, Clark Co. 59.

Friday, Feb. 11  
 Girls—McDowell 78, Cordia 52; Pineville 41, Harlan 40.  
 Boys—Elkhorn City 70, Betsy Layne 67; Wheelwright 75, Pikeville 54; Paintsville 57, Prestonsburg 45; McDowell 73, Cordia 51; M.C. Napier 90, Hazard 63; Sheldon Clark 66, Virgie 49; Garrard Co. 57, Johnson Central 56; Pulaski Co. 75, Powell Co. 44; Clay Co. 76, Knox Central 53, Breathitt Co. 66, Leslie Co. 65.

# The Week in Basketball

By TOMMIE LYNN LAYNE

The Betsy Layne Bobcats, the McDowell Daredevils, the Wheelwright Trojans and the Prestonsburg Blackcats all won one and lost one game last week while the Allen Central Rebels won the only game they played.

Last Tuesday night, the Betsy Layne Bobcats traveled to Paintsville and won over the Tigers, 72 to 59. The Tigers led at the end of the first quarter, 14 to 13, but at halftime the Bobcats were ahead, 29 to 22. The Bobcats outscored the Tigers in the second half, 43 to 37, with Coy Samons leading with 22 points. Dwight Newsome scored 16 points, Lester Newsome 14, Levi Hamilton 13 and Marty Meade added 10. The Tigers were led in scoring by Daniel, who took scoring honors for the night with 34 points, while Coleman connected for 12.

The Bobcats last Friday night were at Elkhorn City where they lost to the Cougars, 70 to 67. Betsy Layne led at the end of the first quarter, 20 to 16, at halftime, 39 to 34, and after three quarters, 57 to 48, but in the fourth quarter the Cougars outscored them, 22 to 10, to win. Dwight Newsome took scoring honors for the night with 23 points, while Levi Hamilton connected 14.

Last Tuesday night, the McDowell Daredevils traveled to Virgie and lost to the Eagles, 75 to 54. Tim Newsome led the Daredevil attack, scoring 14 points.

On Friday night the Daredevils entertained Cordia and won by the score of 73 to 51. David Pack led the Daredevil attack with 18 points, and David Tuttle connected for 16. The Daredevils' record is now 3 and 19.

The Prestonsburg Blackcats entertained the Wheelwright Trojans last Tuesday night and won by 69 to 57. The Blackcats led at halftime, 32 to 28, and outscored the Trojans, 37 to 29, in the second half. Tony Whitaker took scoring honors for the night, with 26 points, while teammates Todd Nairn and Kenny Music added 14 points each. David Tackett led the Trojan attack with 16 points. Mike Williams connected 15 points, while Tim Cole added 12.

The Wheelwright Trojans entertained the Pikeville Panthers Friday night and won, 75 to 54. The Trojans led at halftime, 31 to 23, and outscored the Panthers, 44 to 31, in the second half.

Mike Williams took scoring honors for the night, pumping in 24 points. The Panthers were led in scoring by Davis and Cooper with 17 points each.

Last Wednesday night, the Allen Central Rebels entertained the Mullins Tigers and won, 99 to 65. Tim Lawson and Craig Hall took scoring honors for the night with 21 points each. The Tigers were led in scoring by Harris and Anderson with 11 points each.

The Prestonsburg Blackcats played host Friday night to the Paintsville Tigers for their homecoming game, but lost by 57 to 45. Paintsville led at halftime, 31 to 23, and outscored the Cats, 26 to 21, in the second half. Kelly Cecil led the Cats with 15 points, while Tony Whitaker had 10. The Tigers were led by Daniels with 23 points, while Belcher and Smith added 12 points each.

Miss Stephanie Branham was crowned the 1982-83 Homecoming Queen of Prestonsburg High School.

Last night (Tuesday) in boys' basketball action, the Betsy Layne Bobcats traveled to Boyd County, Pikeville was at Prestonsburg and Allen Central at Johnson Central. Friday night, the Allen Central Rebels will entertain the Ashland Tomcats, McDowell will go to Feds Creek and Prestonsburg to Magoffin County. Saturday night, the Allen Central Rebels will be at Mullins to take on the Tigers, and the Betsy Layne Bobcats will entertain the Pikeville Panthers. Next Tuesday, the Betsy Layne Bobcats will entertain the Mullins Tigers, and the McDowell Daredevils host the Paintsville Tigers.

In girls' action last week, the Betsy Layne Lady Bobcats entertained the Virgie Lady Eagles and won by the score of 56 to 46. The Lady Bobcats led at halftime, 27 to 26, and outscored the Lady Eagles, 29 to 20, in the second half. Sheila Johnson led the Lady Bobcats with 19 points. The Eagles were led by Roberts with 18.

Friday night, the McDowell Daredevilles entertained Cordia and won, 78 to 52. The Daredevilles led at halftime, 31 to 26, and outscored Cordia, 47 to 26, in the second half. Brenda Kidd took scoring honors for the night with 26 points, while Kim Horn and Missy Hall added 12 points each. Cordia was led in scoring by Gayheart with 24 points.

The Allen Central Rebelettes lost a close one Monday night to Fleming-Neon, 54 to 53. The Rebelettes led at halftime, 24 to 23, and after the third quarter 38 to 35. Kim Shepherd led the Rebelettes with 18 points. Fleming-Neon was led by Johnson with 18 points.

Tomorrow (Thursday) night, the Allen Central Rebelettes will entertain the Johnson Central Lady Eagles and Betsy Layne will be visited by Belfry Lady Pirates. Monday night the Allen Central Rebelettes will go to Sheldon Clark and the Wheelwright Trojans will entertain the Paintsville Lady Tigers.

Girls' Scoring

Betsy Layne (56)—Sheila Johnson 19, Cassandra Keathley 12, Lela Layne 10, Kim Tackett 9, Kris Lawson 4, Chris Gross 2.  
 Virgie (46)—Roberts 18, Wright 13, Thornsby 11, Honaker 2, Sergeant 2.

McDowell (78)—Brenda Kidd 26, Kim Horn 12, Missy Hall 12, Karla Stumbo 6, Sheila Slone 6, Amy Turner 4, Madonna Tackett 4, Karen Stumbo 4, Dawn Frasure 4.  
 Cordia (52)—Gayheart 24, Smith 10, Strong 10, Patrick 3, Smith 3, Clemmings 2.

Fleming-Neon (54)—Johnson 18, Harlow 14, Sparks 12, Whitaker 4, Morris 3, Anderson 3.

Allen Central (53)—Kim Shepherd 18, Lisa Greene 14, Belinda Click 11, Wendy Wiley 6, Pam Fraley 4.

Boys' Scores

Betsy Layne (72)—Coy Samons 22, Dwight Newsome 16, Lester Newsome 14, Levi Hamilton 13, Marty Meade 10, Chris Conn 4, Kidd 2, John Lackey 1.  
 Paintsville (59)—Daniel 34, Coleman 12, Brown 6, Burchell 4, Belcher 2, Webb 1.

Virgie (75)—Gerald Osborne 23, Terry Conley 14, Damron 14, Tommy Newsome 8, B. Osborne 8, S. Osborne 4, Brian Thomas 2, S. Osborne 2.

McDowell (54)—Tim Newsome 14, David Tuttle 8, Jeff Stumbo 6, David Pack 6, Robyn Tackett 6, Brad Hall 2, Tandy Hamilton 2.

Prestonsburg (69)—Tony Whitaker 26, Todd Nairn 14, Kenny Music 14, Chris Carter 8, Kelly Cecil 3, Marty Minix 2, Gordie Ratliff 2.

Wheelwright (57)—David Tackett 16, Mike Williams 15, Tim Cole 12, Marty Adams 8, Tim Harris 2, Charles Martin 2, Jack Hall 1.

Allen Central (99)—Tim Lawson 21, Craig Hall 21, Fred Ridner 12, Dan Moore 8, Paul Rice 7, Shawn Thacker 6, Dale Pack 8, Mike Rister 4, Greene 4, Harrod 4, Mullins 3, McKinney 2.

Mullins (65)—Harris 11, Anderson 11, Adkins 6, McCoy 6, Clevenger 6, Justice 5, Compton 4, Friend 4, Flannery 5, Hall 3, Greene 2, Williams 2.

Elkhorn City (70)—Marvin Miller 16, Craig Kendrick 16, Jeff Belcher 12, Eric Ratliff 9, T. Isenhoff 9, Mitch Isenhoff 4, Tim Belcher 2, Sykes 2.

Betsy Layne (67)—Dwight Newsome 23, Levi Hamilton 14, Lester Newsome 10, Coy Samons 10, Marty Meade 6, Jeff Campbell 4.

Paintsville (57)—Daniels 23, Belcher 12, Smith 12, Coleman 8.

Prestonsburg (45)—Kelly Cecil 15, Tony Whitaker 10, Chris Carter 8, Todd Nairn 5, Kenny Music 4, Marty Minix 3.

McDowell (73)—David Pack 18, David Tuttle 16, Tim Newsome 13, Jeff Stumbo 6, Doug Hall 6, Robyn Tackett 5, Tandy Hamilton 3, Jimmy Jones 2, Anthony Mullins 2, Greg Slone 2.

Cordia (51)—K. Williams 25, R. Smith 10, Jent 7, K. Barnett 2, Lucas 2, Patrick 2, C. Smith 1.

Wheelwright (75)—Mike Williams 24, Marty Adams 14, Jim Caudill 8, Tim Harris 8, Charles Martin 6, David Tackett 4, Tim Cole 4, James Hall 2, Jack Hall 1.

Pikeville (54)—Davis 17, Cooper 17, Turner 8, Rutherford 6, Eplin 2, Roop 2, Illie 2.

Next Week's Schedule

Thursday, Feb. 17—Girls—Johnson Central at Allen Central, Belfry at Betsy Layne.

Friday, Feb. 18—Boys—Ashland at Allen Central, McDowell at Feds Creek, Prestonsburg at Magoffin Co.

Saturday, Feb. 19—Boys—Allen Central at Mullins, Pikeville at Betsy Layne.

Monday, Feb. 21—Girls—Allen Central at Sheldon Clark, Paintsville at Wheelwright.

Tuesday, Feb. 22—Boys—Mullins at Betsy Layne, Paintsville at McDowell.

Homecoming Queen



Kimberly Akers, freshman at McDowell High School, was crowned 1982-83 Homecoming Queen during halftime festivities of the Dare Devils basketball game against Mullins, Dec. 4. Her escorts were Jimmy Jones and Jackie Lawson.

Miss Akers is the daughter of Mr. and Mrs. Carson Akers, of McDowell.

Cheerleaders Will Complete, March 12

District 57 and 58 KAPOs cheerleading competition will be held at the Prestonsburg High School gym, Saturday, February 19, at 1:00 p.m. The winner and runner-up in each district will advance to regional competition, March 12. The Prestonsburg varsity cheerleaders will be hosting a concession stand where refreshments may be purchased.

Last Week's Results

Saturday, Feb. 12  
 Boys—Virgie 80, Mullins 66; Belfry 76, Matewan WV 67; Buckhorn 70, Barbourville 67; Clay Co. 93, Rockcastle Co. 60; Breathitt Co. 73, Whitesburg 35; Wolfe Co. 65, Fleming-Neon 51; Madison Central 72, Ashland 66.  
 Monday, Feb. 14  
 Girls—Fleming-Neon 54, Allen Central 53; Belfry 49, Rowan Co. 46; Cawood 49, Bell Co. 33; Knott Co. Central 63, Jenkins 28; Russell 58, Raceland 33; Powell Co. 51, Lee Co. 40; Lawrence Co. 57, Greenup Co. 48; Letcher Co. 59, Hazard 39.  
 Boys—Rowan Co. 70, Fairview 58.

LOCK IN SEVEN YEARS OF CERTAINTY

**11.75%**  
 7-YEAR GUARANTEED RATE  
 \$25,000 Equals \$54,409  
 in Seven Years

- Income Tax Deferred
- No Sales Charge, No Administrative Fee
- Safety-Rated "Excellent"
- \$25,000 Minimum
- For Pension Funds or Individuals

Benefit Insurance Marketing, Inc.  
 274 Southland Drive, Suite 104  
 Lexington, Ky. 40503  
 (606) 278-0344



2-16-21

**ENGLISH POINTER  
 LOST ON MOLLY'S BRANCH  
 OF SALT LICK.  
 \$20 REWARD.  
 BLACK AND WHITE SPOTTED  
 BIRD DOG WEARING COLLAR.  
 ANSWERS TO NAME OF BOB.  
 LARRY COLLETT  
 358-4533**

**OPEN FOR BUSINESS!**

**M&S  
 USED AUTO  
 PARTS &  
 24-HOUR  
 WRECKER  
 SERVICE**

LOCATED 1 MILE BELOW DRIFT AT HUNTER  
 ON HWY 122.  
**PHONE 377-6991**  
 OWNED & OPERATED BY WOODY SHEPHERD & J. MARCUM

**BASKETBALL**

**ON TV**  
 TAPED PLAYBACK  
**ON CHANNEL 5**  
**AT 6 P.M.**  
 ON DAY FOLLOWING GAMES

- BOYS—ALLEN CENTRAL VS. MULLINS: 2/9/83.
- GIRLS—ALLEN CENTRAL VS. FLEMING NEON: 2/14/83.
- GIRLS—BETSY LAYNE VS. BELFRY: 2/17/83
- BOYS—ALLEN CENTRAL VS. ASHLAND: 2/18/83.
- BOYS—BETSY LAYNE VS. PIKEVILLE: 2/19/83.
- BOYS—BETSY LAYNE VS. MULLINS: 2/22/83.
- BOYS—BETSY LAYNE VS. VIRGIE: 2/25/83.
- DISTRICT TOURNAMENT: MARCH 2, 3, 4, 5
- REGIONAL TOURNAMENT: MARCH 9, 10, 11, 12.

**NEW!**  
**20 CHANNEL CATV PROGRAM  
 BY TEL-COM INC.**

CALL US FOR FURTHER INFORMATION:  
**478-9406 OR 452-2345**

**Promising 8th Grader**

Sam Mitchell, 14-year-old, 6-ft., 2-inch postman, led his eighth grade basketball team in Columbus, O. to the southwestern Ohio championship, averaging 12 points and 10 rebounds per game.

He is the son of James and Karen Mitchell, of Columbus. His grandmother is Dacie Mitchell, of Price.

**Group LEATHER WORK BOOTS**

8" LEATHER  
**\$22**  
 Reg. 32.95, Mens 7-13, D-EEE

6" Leather  
**\$20**  
 Reg. 29.95  
 Tan

**Shoe Show** Highlands Plaza  
 Prestonsburg

STORE HOURS:  
 Mon-Sat. 10:00 a.m. to 9:00 p.m.  
 Sunday, 1 to 6 p.m.

**PIONEER**  
 PIONEER ELECTRONICS OF AMERICA

**\$109<sup>95</sup>**

**KP-2500** In-dash AM/FM stereo cassette deck. Locking fast forward and rewind. Auto replay after rewind. Auto eject. LED stereo indicator. Volume, tone and balance controls. Will activate any fully automatic power antenna. Max power: 10 watts (5 per channel).

**TS-X6** High performance 2-way surface mount speakers. 4" bass speaker. 4" passive radiator. 2 3/8" treble driver. 4-ohm rated. 20 watts power handling. Black molded enclosure with chrome handles.

**\$69<sup>95</sup>**

**TOTAL SYSTEM PRICE \$179<sup>90</sup>**

**B&W TV AND APPLIANCES & Sound Gallery**

**886-9682 • N. Lake Dr., Prestonsburg**



**Billiards Champ To Appear Here**



Nick Varner, World's Billiards Champion, will appear at the Prestonsburg Job Corps Center, Sunday, February 20 at 12 noon.

Varner, who has appeared on ABC's Wide World of Sports, PM Magazine and numerous other television programs, will give an exhibition, including several of the complex "trick" shots for which he is noted, to be followed by a 9-ball tournament. An entry fee is required for players participating in the tourney and prize money will be awarded to the top three winners.

Varner will complete in the tourney but will be excluded from prize money.

Among a long list of achievements, Varner was named World Champion in 1980, N.C.A.A. champ in 1969 and '70, 1972 winner of the Minnesota Fats Challenge Match and 1982 World 9-ball champ.

The event is free to the public.

**Gymnastics Classes Set At Community College**

The Community Services Program of Prestonsburg Community College is offering additional sessions in gymnastics for all levels throughout the entire spring semester at Archer Park gymnasium.

Robin Carlson will continue as instructor along with her trained assistants and will be making use of the program's recently acquired parallel bars and new tumbling mats.

The sessions are as follows: Gymnastics for Tykes II, Feb. 28-Apr. 4; III, Apr. 18-May 23, 4-5 p.m.; Intermediate Gymnastics, II, Feb. 28-Apr. 9; III, Apr. 18-May 23, 5-6 p.m.; Advanced Gymnastics II, Mar. 3-Apr. 7; III, Apr. 21-May 26, 6-7 p.m.

Participants can register prior to class time at the gymnasium or in advance at the admissions office on the PCC campus.

The Employee Retirement Income Security Act protects the rights and benefits of people covered by pension and welfare plans by establishing rules to assure that participants are furnished important information about their plans' operations and the government is provided sufficient information to enforce the law.

**NOW OPEN!**

**HEREFORD VIDEO CLUB**

8 FIRST AVE., PRESTONSBURG • 886-2020

MOVIES... MOVIES... MOVIES...

ONE CALL GETS IT ALL! BOX OFFICE MOVIE HITS IN STOCK, SUCH AS ANNIE, AN OFFICER AND A GENTLEMAN, VICTOR VICTORIA, ROCKY III, THE WORLD ACCORDING TO GARP, BEST LITTLE WHOREHOUSE IN TEXAS, TRON AND POLTERGEIST.

MUSICALS • WESTERNS • WAR • ADULT FILMS • SCI-FI • DRAMA • HORROR • AEROBICISE • VIDEO GAMES FOR SALE OR RENT FOR ALL POPULAR MODELS

SPECIAL OFFER: \$29.95 ANNUAL MEMBERSHIP INCLUDES 1 FREE RENTAL, THURSDAY RENT 1 GET 1 FREE, WEEKEND RENTALS. FOR EACH NEW MEMBER YOU SIGN UP, YOU GET TWO FREE MOVIE RENTALS

NOW AVAILABLE: AN OFFICER AND A GENTLEMAN, STAR TREK II—\$29.95. ORDER NOW WITH \$10 DEPOSIT. VHS & BETA.



HEREFORD'S VIDEO CLUB— THE BEST IN TAKE-HOME ENTERTAINMENT



**Question:** What is the difference between a Peugeot 505 S and a Mercedes-Benz?

**Answer:** About \$20,000 and a \$10 Mercedes-Benz nameplate.

This is how much car you should expect for \$15,000 today.

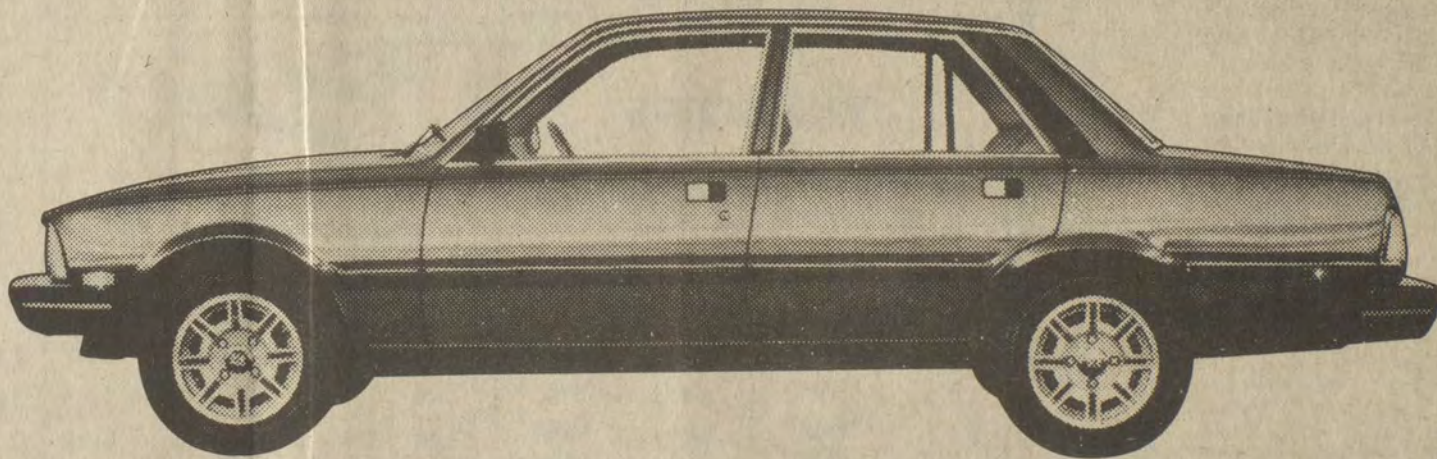

From the second-largest carmaker in Europe comes a special edition of the Peugeot 505: the model 505STI, powered by a fuel-injected gasoline engine.

The seats are upholstered in soft, supple leather.

The low-profile wheels are made of alloy, fitted with high-performance Michelin TRX® radial tires.

Even the colors are special: a metallic claret and a classic black.

The \$15,215\* price of the Peugeot 505STI also includes this impressive roster of equipment:

• Air conditioning, factory-installed

- Power-assisted steering
- Power-assisted 4-wheel disc brakes
- Cruise control
- Electric sunroof
- Electric windows
- Central locking system—a twist of the key locks all four doors and fuel-filler door
- Digital AM/FM 40-watt stereo radio with cassette player, scan tuning, and four speakers
- Automatic electric antenna
- Multi-adjustable driver's seat
- Tachometer
- Limited-slip differential.

The Peugeot 505STI is so fully equipped that there is only one option, a 3-speed automatic transmission (\$370) in place of the 5-speed over-drive manual gearbox.

Also available are Peugeot 505 models with diesel, turbo-diesel, and fuel-injected gasoline engines, priced from \$17,850 to \$11,865\*.

See your dealer for details of Peugeot's limited warranties.

\*Manufacturer's P.O.E. suggested retail prices. Actual prices may vary according to dealer. Destination charges (\$255), state and local taxes, dealer preparation, if any, and license fees are extra.



**PEUGEOT**

**BRUCE WALTERS, INC.**

Pikeville, Kentucky

Phone 606-437-9641

Peugeot 505STI — Affordable Luxury

**Cumberland College Is KIAC Champion**

Cumberland, one of three teams to have already completed their schedule in the Kentucky Intercollegiate Athletic Conference, is this year's conference champion.

The Indians finished the 1982-83 conference schedule with a 15-1 record. The other three teams with home court advantage in the conference tournament are Georgetown (10-4), Thomas More (10-6), and Berea (9-6).

**Celebrates Birthday**



Jennifer Lynn Ousley, daughter of Mr. and Mrs. Cecil Ousley, of Manton, will be celebrating her ninth birthday tomorrow (Thursday). She is a third grade student at Clark Elementary School.

DONATE BLOOD. It only hurts when you don't.

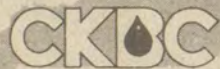

Central Kentucky Blood Center PRESTONSBURG STATION (Municipal Bldg.) Prestonsburg, Ky. 41653

**Benchmark Realty inc.**



**RON LAWSON, Broker**  
Phone 886-9100 • Pikeville 432-0194

**NEW LISTINGS**



FmHA Approved! New 3-bedroom house with large kitchen/dining area and living room. Centrally located between Pikeville and Prestonsburg on Ivy Creek at Ivel. Priced at \$39,000.



Exclusive house in exclusive neighborhood in Pike County.



4-bedroom bi-level located between Pikeville and Prestonsburg.

OVER 50 HOUSES TO CHOOSE FROM  
TAKE ADVANTAGE OF COUNTY BOND MONEY  
FHA—VA—CONVENTIONAL FINANCING AVAILABLE

**CALL SALES ASSOCIATES:**

FRANCES COOLEY 874-2088, SCOTT MOORE 886-1299, MARTHA KUHENS 886-1661, MORRIS HYLTON 478-2458, LARRY DISNEY 437-6179



### Dance Will Raise Funds for Trip



McDowell High School Close-Up students are sponsoring a sweetheart dance at McDowell High Gym February 19, 8:00 p.m.-12:00 p.m. Music will be provided by Crossfire.

The proceeds from the dance will be used to help defray expenses for the group's spring trip to Washington, D.C. The group will spend a week meeting with Congressmen and studying the workings of the federal government.

The group earlier sponsored a Cut-A-Thon to raise money for the trip, five area hair stylists donating their services for the project.

Members of the group, pictured, are front row, Kimberly Akers, Joell Allen, April Hall, Valerie Newman, Lisa Chaffins; middle row, Mrs. Slone, Stephen Dawson, Barbara Collins, Erie Lawson, Martin Dye, Christopher Gates; back row, Sheridan Martin, Douglas Hall, Donald Parker, Julian Slone, Mark Hicks, Keith Moore.

### HOMEMAKERS MEET

The Prestonsburg Day Homemakers met Tuesday afternoon, last week, in the May Conference Room of the First United Methodist Church, with the president, Mrs. Mary Sue Moore, in charge. The devotions were given by Mrs. Lucy Regan. Members signed a "get-well" card to be sent to Mrs. Phyllis Herrick, former president of the club, who recently underwent surgery. "Happy Birthday" was sung to Mrs. Ruth Francis.

Two new members, Mrs. Rebecca Rasnick and Mrs. Dolly Pettrey, were welcomed.

Mrs. Frances Pitts, Floyd county home economist, announced that the following workshops will be held at the Kentucky Power Company here: A cathedral quilt workshop, March 11; a blazer workshop, March 31, and a folded star workshop, April 15. The time for each will be 10:30 a.m. Mrs. Pitts said she needs to know in advance the number who expect to attend the first and the last of these three workshops. The president, discussed with the group the possible continuation of the countywide luncheon-meetings that have been held at the First United Methodist Church here during the past few years. It was decided that these events were successful, and would continue to be held.

Mrs. Pitts and some of the members demonstrated the steps to be used in smocking, and most of the members participated.

The hostesses, Mrs. May K. Roberts, Mrs. Myrtle Allen and Mrs. Lucy Regan, served a salad course to Mesdames Frances Pitts, Mary Sue Moore, Dorothy Stover, Beckye Short, Dolly Pettrey, Rebecca Rasnick, Pat Allen, Sharon Campbell, Ruby N. Laferty, Dorothy Osborne, Ruth Francis, Mabel Donahoe, Eleanor Horn, Peg Hewlett, Fannie Runnels, Dorothy Burke, Betsy Rennick, Beatrice Collins, Judy Kittle, Stella Spurlock, Dacia Woods, Mary Jane Brown, Jane Wallace, Ann Alley, and Pat Necessary.

The next meeting will be held Tuesday afternoon, March 8, at 1 o'clock, in Fellowship Hall of this same church, with Mrs. Mabel Donahoe, Mrs. Ruth Francis and Mrs. Eleanor Horn, as hostesses.

### NOTICE OF INTENTION TO MINE

In accordance with the provisions of KRS 350.055 notice is hereby given that: Glenn Roberts, Route 1, Box 790, Harold, Ky. 41635, intends to file an application for the surface disturbance of approximately 1.93 acres, located south of Osborn in Floyd county. The proposed operation is approximately 3.5 miles southeast of State Route 1426's junction with Toler Creek and located East of Keathley Branch, latitude 37° 27' 05", longitude 82° 36' 31". The surface area to be mined is owned by: Glenn Roberts.

A brief description of the kind of mining activity proposed is: surface.

The application will be filed at the Department for Surface Mining Reclamation and Enforcement, Prestonsburg Regional Office, 431 South Lake Drive, Prestonsburg, Ky. 41653. Persons wishing to file written objections and/or request a formal administrative hearing in regard to the above described mine should notify the Natural Resources and Environmental Protection Cabinet within 30 days of the date of this notice. A copy of the newspaper clipping must be attached to the written objection. The objection or request must reference Permit Number 836-0037. Such objections or requests must be forwarded to the Director of the Division of Permits, Department for Surface Mining Reclamation and Enforcement, Capital Plaza Tower, Frankfort, Kentucky, 40601.

Notice is hereby given provided pursuant to 30 CFR 715.13 (d) (10) and KRS 350 that the proposed post mining land use does constitute a change from the pre-mining land use. Public comment regarding a proposed change in land use may be submitted to the address listed above.

### ABBOTT HOMEMAKERS MEET

The Abbott Homemakers' Club met Tuesday night, Feb. 8. The meeting was called to order by the President, Mrs. Sharon Sparr. The members were reminded by Mrs. Frances Pitts, home economist, that the lesson on making a cathedral quilt will be given at the Kentucky Power Company, March 11, that there will be a workshop on the making of blazers, there on March 31, and that the lesson on the folded star for cushions, wall hangings, and other items will be given at the same location, April 15, all at 10:30.

It was decided that there will be an auction during the next regular monthly meeting for the purpose of raising money for the benefit of the club, and each member was asked to bring items to be sold at that time.

The hostesses were Mrs. Janet Cottrell and Mrs. Sharon Sparr. Mrs. Cottrell, who is a native of England, had made a dessert, called "English trifle," which she and Mrs. Sparr served to a new member, Mrs. Joyce Campbell, her daughter, little Miss Deanna Campbell, and to other members, Mesdames Mary Lynn Crisp, Phyllis Shepherd, Christine Ross, Mary Creed, who was accompanied by her daughter, Miss Denise Creed, Cynthia Frasure, Helen Neeley, Ruby Frasure, Frances Pitts, Stephna Tibbs, Eukie Merritt, Ethel Ratliff, Grace Conley, and Grace Greer.

Hostesses for the next meeting, which will be held on Tuesday night, March 8, at 7 o'clock, will be Mrs. Cynthia Frasure and Mrs. Ruby Frasure.

### RECOVERING AFTER SURGERY

Mrs. Calvin Herrick is recovering nicely at her home on South Arnold Avenue following recent surgery.

### NAME OMITTED

The name of Mrs. Muriel Hill was unintentionally omitted from the list of persons who attended the Abbott Homemakers' meeting, in January, and the name of Mrs. Eukie Prater should have been Mrs. Eukie Merritt.

### Meeting Of Fiscal Court Is Postponed

The meeting of the Floyd County Fiscal Court, set for Friday, Feb. 18 at 10 a.m. has been postponed. New date of the meeting will be announced next week.

# STRAND TWIN

PRESTONSBURG, KY. • 606-886-2696

## STRAND I

Can you keep a secret?

In the next 72 hours, this desperate, unemployed actor will secretly audition for the female lead of a soap opera. And become America's hottest new actress.



HELD OVER

DUSTIN HOFFMAN  
**Tootsie**

THIS IS A HELL OF A WAY TO MAKE A LIVING.

PG PARENTAL GUIDANCE SUGGESTED - SOME MATERIAL MAY NOT BE SUITABLE FOR CHILDREN

## STRAND II

WED.-THURS.

"Best Friends"

PG

Starts Fri., Feb. 18

The con is on... place your bets. Oh, how sweet it is!

JACKIE GLEASON • MAC DAVIS • TERI GARR  
KARL MALDEN and OLIVER REED



JENNINGS LANG "THE STING II" RON RIKIN JOHN HANCOCK DAVID S. WARD  
LALO SCHERIN ALBERT WHITLOCK BILL BUTLER, A.S.C.  
JEREMY PAUL KAGAN A UNIVERSAL PICTURE

Showtimes 7:15-9:30 Sunday Matinee Open 1:00 Start 1:30 Over 3:15

### ROOFING

Asphalt Shingles

10 year warranty **\$23.25** sq.

Fiberglass Shingles

20 year warranty **\$23.25** sq.

Felt 4 sq. roll

**\$9.60**

Slate Roll Roofing

**\$12.96**

White Drip Edge

10' **\$1.90**

©1983 Lowe's Companies, Inc.

#1

# LOWE'S

## Your Household Word

Old Route 23 - Northgate Subdivision  
Paintsville, Kentucky. Phone 789-3800  
Monday-Friday 8-7, Sat. 8-4, Sun. 12-5

### STUDS

Construction Grade

**\$1.25**

### 1/2" CDX

Plywood 4x8

**\$7.39**

### WINDOWS

With Insulated Glass

Rollyson White MW Wood

Enameled

2'0" x 3'0" **\$53.75** ..... 2'0" x 3'2" **\$56.95**

2'8" x 3'0" **\$59.69** ..... 2'8" x 3'2" **\$64.73**

3'0" x 3'0" **\$63.39** ..... 3'0" x 3'2" **\$69.77**

3'0" x 3'8" **\$68.97** ..... 3'0" x 3'10" **\$77.24**

2'8" x 4'4" **\$73.12** ..... 3'0" x 4'6" **\$84.52**

3'0" x 4'4" **\$77.19** ..... 3'0" x 5'6" **\$94.62**



### CONSTRUCTION GRADE LUMBER

	8'	10'	12'	14'	16'
2x4	1.41	1.73	2.09	2.45	2.89
2x6	2.10	2.65	3.18	3.69	4.20
2x8	2.89	3.60	4.32	5.05	5.75
2x10	3.60	4.49	5.45	6.48	7.48



### PRESSURE TREATED LUMBER

	8'	10'	12'	14'	16'
2x4	1.99	2.79	3.52	3.99	4.95
2x6	3.09	3.89	4.84	5.39	6.49
2x8	4.29	5.39	6.99	7.49	8.59
2x10	---	---	9.19	10.86	11.54
4x4	3.99	5.79	6.95	---	---

### PLYWOOD AND SHEATHING

Particle Board

4x8x5/8 ..... \$4.89

T & G Plywood

4x8x5/8 ..... \$10.99

T & G Plywood

4x8x3/4 ..... \$12.69

Exterior Plywoods

4x8x3/8 ..... \$8.66

4x8x1/4 ..... \$8.99

1x12#4 Pine

Sheathing ..... \$260.00<sub>MBF</sub>

Black Board

4x8x1/2 ..... \$3.09

### 66" Kitchen Cabinet

Starter Set

66" Base Cab, Butcherblock Top,  
& Two 15x30 Wall Cab.

**\$199<sup>96</sup>**

20% Off On All Cabinets

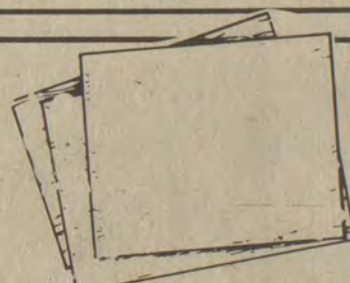

### GYPSUM BOARD

4x8x1/2 ..... \$3.09

4x12x1/2 ..... \$4.69

Tape (250' Roll) ..... \$1.29

Ready Mix ..... \$7.89

### DOORS



Interior Pre-Hung Luan

**\$36<sup>00</sup>** all sizes

### Luan Bifolds

2'-0" ..... \$21.99

2'-6" ..... \$22.99

4'-0" ..... \$39.99

Exterior Pre-Hung Masonite

6-Panel 9-Lite

32" - \$81.99 ..... \$129.99

36" - \$84.99 ..... \$135.99

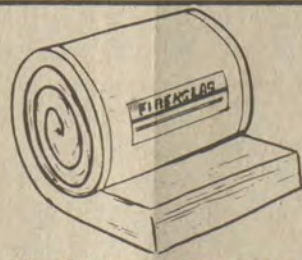

### INSULATION

3 1/2" Thick, 15" or 23" Wide

R-11 ..... 12' sq. ft.

6" Thick, 15" or 23" Wide

R-19 ..... 22' sq. ft.

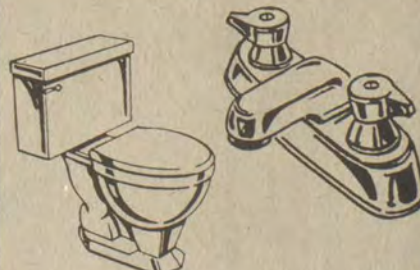

### PLUMBING

5' Steel Tub ..... \$79.99

5 Pc. Wall Surround ..... \$64.99

5' Fiberglass Tub ..... \$129.99

White Commode ..... \$49.99

40 Gal. Electric Water Heater ..... \$109.99

40 Gal. Gas Water Heater ..... \$119.99

19x17 Vanity With Marble Top ..... \$59.99

Lavatory Faucet ..... \$13.99



### ELECTRICAL

Wall Box ..... 29¢

Ceiling Box ..... 69¢

12-2 House Wire ..... \$21.99

# LOWE'S

## Your Household Word

PAINTSVILLE'S ONLY  
COMPLETE HOME  
CENTER

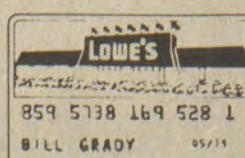

Do You Have Your New Lowe's Credit Card? It's the Handy Card For Handy People Like Yourself.



### wednesday

2/16/83

MORNING

9:00 **17** MOVIE: 'Full of Life' A young couple expecting their first child must get help from his father who moves in with them and completely disrupts their lives. Judy Holliday, Richard Conte, Salvatore Baccaloni. 1957.

AFTERNOON

1:00 **17** MOVIE: 'My Six Loves' A Broadway musical star arrives at her country home and finds six abandoned children living on the property. Debbie Reynolds, Cliff Robertson, Eileen Heckart. 1963.

EVENING

6:00 **3 3** Newscenter  
**8 6 13 4 57 2** News  
**17** Carol Burnett  
**22 5 33 11** 3-2-1, Contact

6:30 **3 3** **57 2** NBC News  
**8 6** CBS News  
**13 4** ABC News  
**17** Bob Newhart Show

**22 5** Another Page  
**33 11** Dr. Who  
**3 3** P.M. Magazine  
**8 6** Tic Tac Dough  
**13 4** People's Court  
**17** Gomer Pyle

**22 5 33 11** MacNeil-Lehrer Report  
**57 2** Hardy Boys/Nancy Drew

7:30 **3 3** Lie Detector  
**8 6** Family Feud  
**13 4** Jeffersons  
**17** Andy Griffith  
**22 5** Kentucky Journal  
**33 11** Business Report

8:00 **3 3** **57 2** Real People Tonight's show features a dog that scuba dives, a San Franciscan who creates jelly bean portraits and 6-year-old disco dancers in Chicago. (60 min.)

**8 6** Seven Brides For Seven Brothers  
**13 4** Tales of the Gold Monkey  
**17** NCAA Basketball: Temple at Rutgers  
**22 5 33 11** Titanic: A Question of Murder

British journalist Peter Williams presents the first full-scale television inquiry into the sinking of the Titanic. (60 min.)

9:00 **3 3** **57 2** Facts of Life

**8 6** MOVIE: 'DIXIE: Changing Habits' A New Orleans madam is sent to a convent, making her confront a totally different lifestyle. Suzanne Pleshette, Cloris Leachman, John Considine. 1982.

**13 4** Fall Guy  
**22 5 33 11** Frederick Douglass, Slave and Statesman William Marshall portrays Douglass in a dramatic evocation of the spirit and philosophy of the great black leader. (60 min.)

9:30 **3 3** **57 2** Family Ties Mallory can't decide between a high school hero or her french tutor.

10:00 **3 3** **57 2** Quincy

**13 4** Dynasty Alexis circumvents Adam to assure Jeff's safety and Mark whirls Fallon through her divorce. (60 min.) [Closed Captioned]

**17** TBS Evening News

**22 5 33 11** Miles of Smiles, Years of Struggle The 100-year-old widow of a Pullman porter narrates this film about black men's smiling and efficient service which became the hallmark of the Pullman Company. (60 min.)

11:00 **3 3** Newscenter  
**8 6 13 4** News  
**17** All In the Family  
**22 5** Business Report

**33 11** Dave Allen at Large  
**57 2** Newscene

11:30 **3 3** **57 2** Tonight Show

**8 6** Hart to Hart Jonathan and Jennifer travel to the wedding of an unwilling bride. (R) (60 min.)

**13 4** Nightline  
**17** MOVIE: 'Rancho Notorious' A cafe songstress runs a safe haven for outlaws until a man arrives looking for the villain who killed his fiancée. Marlene Deitch, Mel Ferrer, Arthur Kennedy. 1952.

**22 5 33 11** Sign Off  
**13 4** Last Word  
**12:00** **13 4** Last Word

12:30 **3 3** Late Night with David Letterman David is joined by Jane Pauly and Billy Crystal. (60 min.)

**8 6** MOVIE: 'Topper' The classic tale of two angels who have a devil of a time getting into heaven. Kate Jackson, Jack Warden, Andrew Stevens. 1979

**57 2** Sign Off

1:00 **13 4** Six Million Dollar Man



### RAGE OF ANGELS

Jaclyn Smith stars as a young woman who goes to New York to practice law, and Wesley Addy portrays her father, a judge who dies before his daughter reaches prominence in her profession, in the NBC miniseries "Rage of Angels." The two-part drama, based on Sidney Sheldon's best-selling novel, airs **SUNDAY, FEB. 20** and **MONDAY, FEB. 21.**

CHECK LISTINGS FOR EXACT TIME

© 1983 Compulog

1:30 **3 3** NBC News Overnight

**17** MOVIE: 'Behave Yourself' A young couple find a dog that's wanted by crooks. Farley Granger, Shelley Winters, Hans Conried. 1951.

2:00 **8 6 13 4** Sign Off

2:30 **3 3** Sign Off

3:15 **17** MOVIE: 'Kings Row'

### thursday

2/17/83

MORNING

9:00 **17** MOVIE: 'Mr. Soft Touch'

AFTERNOON

1:00 **17** MOVIE: 'Just an Old Sweet Song'

EVENING

6:00 **3 3** Newscenter  
**8 6 13 4 57 2**

News  
**17** Carol Burnett  
**22 5 33 11** 3-2-1, Contact

6:30 **3 3** **57 2** NBC News

**8 6** CBS News  
**13 4** ABC News  
**17** Bob Newhart Show  
**22 5** Dealing in Discipline

**33 11** Dr. Who  
**3 3** P.M. Magazine  
**8 6** Tic Tac Dough  
**13 4** People's Court  
**17** Gomer Pyle  
**22 5 33 11** MacNeil-Lehrer Report

**57 2** Appalachian Encounters

7:30 **3 3** Lie Detector  
**8 6** Family Feud  
**13 4** Jeffersons  
**17** Andy Griffith  
**22 5** Kentucky Considered

**33 11** Business Report  
**57 2** That Nashville Music

8:00 **3 3** **57 2** Fame

**8 6** Magnum, P.I.  
**13 4** Condo  
**17** MOVIE: 'Pueblo'

**22 5 33 11** Sneak Previews

8:30 **13 4** Amanda's  
**22 5** Arts Express  
**33 11** Good Neighbors

9:00 **3 3** **57 2** Gimme A Break  
**8 6** Simon & Simon

**13 4** Too Close for Comfort Henry tries to explain away a naked woman in his bedroom.

**22 5 33 11** Mystery! 'Agatha Christie Stories: The Manhood of Edward Robinson.' A chance mistake at a country roadhouse sets Edward Robinson on a madcap night of adventure.

9:30 **3 3** **57 2** Cheers Sam enters Diane in the Miss Boston Barmaid contest.

**13 4** It Takes Two

10:00 **3 3** **57 2** Hill Street Blues

**8 6** Knots Landing  
**13 4** 20/20

**17** TBS Evening News

**22 5** KET Schol. Challenge

**33 11** Avengers

10:30 **22 5** Writers' Workshop

11:00 **3 3** Newscenter

**8 6 13 4** News

**17** All In the Family  
**22 5** Business Report

**33 11** Dave Allen at Large

**57 2** Newscene

11:30 **3 3** **57 2** Tonight Show Johnny is joined by Mac Davis. (60 min.)

**8 6** Quincy

**13 4** Nightline

**17** MOVIE: 'Piranha, Piranha'

**22 5 33 11** Sign Off

12:00 **13 4** Last Word

12:30 **3 3** Late Night with David Letterman David is joined by Viva. (60 min.)

**8 6** MOVIE: 'McCloud: The 42nd St. Cavalry' McCloud is unwillingly assigned to the mounted police unit. Dennis Weaver, Julie Sommars. 1974.

**57 2** Sign Off

1:00 **13 4** Six Million Dollar Man

1:30 **3 3** NBC News Overnight

**17** MOVIE: 'Hercules and the Black Pirate'

2:00 **8 6 13 4** Sign Off

2:30 **3 3** Sign Off

3:30 **17** MOVIE: 'Triple Deception'

### friday

2/18/83

MORNING

9:00 **17** MOVIE: 'The Movie Maker'

AFTERNOON

1:00 **17** MOVIE: 'Eagle and the Hawk'

3:30 **22 5** New Shapes in Education

EVENING

6:00 **3 3** Newscenter  
**8 6 13 4 57 2** News

**17** Carol Burnett  
**22 5 33 11** 3-2-1, Contact

6:30 **3 3** **57 2** NBC News

**8 6** CBS News  
**13 4** ABC News  
**17** Bob Newhart Show  
**22 5** Tony Brown's Journal

**33 11** Dr. Who  
**3 3** P.M. Magazine  
**8 6** Tic Tac Dough  
**13 4** People's Court  
**17** Winners  
**22 5 33 11** MacNeil-Lehrer Report

7:30 **57 2** Goins Brothers

**3 3** Lie Detector  
**8 6** Family Feud  
**13 4** Jeffersons  
**17** Andy Griffith  
**22 5** Comment on Kentucky

**33 11** Business Report  
**57 2** Glen Campbell Show

8:00 **3 3** **57 2** Powers of Matthew Star Matthew and Walt go undercover to recover a NASA guidance system. (60 min.)

**8 6** Dukes of Hazzard Uncle Jesse

## Movie Week

### SUNDAY

#### (NBC) SUNDAY NIGHT AT THE MOVIES

"RAGE OF ANGELS" (1983) Jaclyn Smith, Ken Howard, Armand Assante, Kevin Conway, Ron Hunter. Part one. Sidney Sheldon's best-seller about an attractive New York attorney ends up with a lover on each side of the law.

#### (ABC) SUNDAY NIGHT MOVIE

"STAR TREK — THE MOVIE" (1979) William Shatner, Leonard Nimoy, DeForest Kelley, Stephen Collins, Persis Khambatta, George Takei, Nichelle Nichols. A \$40 million adventure that probably will only be enjoyed by hard-core Trekkies.

### MONDAY

#### (NBC) MONDAY NIGHT AT THE MOVIES

"RAGE OF ANGELS" (1983) Jaclyn Smith, Ken Howard, Armand Assante, Wesley Addy. Conclusion. Kidnapping and the underworld jeopardizes the life and career of attorney Jennifer Parker.

#### (ABC) MONDAY NIGHT MOVIE

"GRACE KELLY" (1983) Cheryl Ladd, Ian McShane, Lloyd Bridges, Diane Ladd, Alejandro Rey. Docudrama about a debutant from Philadelphia who became a movie star and then a princess.

### TUESDAY

#### (CBS) SPECIAL MOVIE PRESENTATION

"WILL THERE REALLY BE A MORNING?" (1983) Susan Blakeley, Lee Grant, John Heard, Melanie Mayron, Royal Dano. Autobiography of actress Frances Farmer.

### FRIDAY

#### (ABC) FRIDAY NIGHT MOVIE

"THE WARRIORS" (1979) Michael Beck, James Remar, Thomas Waites, Dorsey Wright, Brian Tyler, Deborah Van Valkenburgh. Violent saga about a New York City street gang. Worth watching, but unfortunately, it glorifies the lifestyle and was linked to several real-life riots when it first premiered.



George Hamilton stars as the swashbuckling hero of Old California in "Zorro, the Gay Blade," airing Saturday, Feb. 26 on "The CBS Saturday Night Movies."

### SATURDAY

#### (CBS) SATURDAY NIGHT MOVIE

"ZORRO, THE GAY BLADE" (1981) George Hamilton, Lauren Hutton, Brenda Vaccaro, Ron Leibman. The swashbuckling swordsman Zorro has a swishbuckling look-alike brother.



has to be protected after he witnesses a robbery. (60 min.)

**13 4 Benson** Benson and Clayton discover they could be related to each other. [Closed Captioned]

**17 MOVIE: 'Spiderman: Deadly Dust'** Spiderman recovers a nuclear bomb from a ring of mobsters headed by the arch villain, Mr. White. Nicholas Hammond, Robert F. Simon. 1978.

**22 5 33 11 Washington Week/Review** Paul Duke is joined by top Washington journalists analyzing the week's news.

**8:30 13 4 New Odd Couple** Felix is upset when Oscar dates his ex-wife.

**22 5 33 11 Wall Street Week** Louis Rukeyser analyzes the '80s with a weekly review of economic and investment matters.

**9:00 3 3 57 2 Knight Rider** Michael and K.I.T.T. must prove that a Bible printing plant is not what it seems to be. (60 min.)

**3 6 Dallas** Pam leaves Bobby and Southfork. (60 min.)

**13 4 MOVIE: 'First Family'** This satire looks at the nation's family in the White House. Bob Newhart, Madeline Kahn, Gilda Radner. 1981.

**22 5 Enterprise** 'Chef's Special.' This program profiles a well-paid chef who decided to enter the high-risk business of opening his own restaurant.

**33 11 Legislative Weekly**

**9:30 22 5 Inside Business** **33 11 Enterprise** 'Chef's Special.' This program profiles a well-paid chef who decided to enter the high-risk business of opening his own restaurant.

**10:00 3 3 57 2 Remington Steele** Remington and Laura investigate a murder at Murphy Michael's Alma Mater. (60 min.)

**3 6 Falcon Crest** Chase and Maggie watch their marriage deteriorate under the weight of his murder investigation. (60 min.)

**17 TBS Evening News**

**22 5 Peter Batty Specials** **33 11 Life on Earth** 'Conquest of the Waters.' This episode examines the astounding fish dynasty with its 30,000 different species. (60 min.) [Closed Captioned]

**11:00 3 3 Newscenter** **8 6 13 4 News** **17 All In the Family** **22 5 Business Report**

**33 11 Dick's Half Hour**

**57 2 Newscene**

**11:30 3 3 Tonight Show** Johnny is joined by Eydie Gorme. (60 min.) **8 6 MOVIE: 'Nightmare in Badham County'** Two college girls are sentenced to the horrors of a primitive women's prison farm with no way to tell their parents and friends where they are. Deborah Raffin, Lynne Moody, Chuck Connors. 1976.

**13 4 Nightline** **17 MOVIE: 'Shoot the Sun Down'** This adventure concerns an



### GRACE KELLY

Cheryl Ladd portrays Grace Kelly and Ian McShane is cast as Prince Rainier in "Grace Kelly," a two-hour TV-movie chronicling the Princess' storybook life. It airs **MONDAY, FEB. 21** on "The ABC Monday Night Movie."

CHECK LISTINGS FOR EXACT TIME

©1983 Compulog

unusual alliance between four off-beat characters, one with a treasure map and all greedy. Christopher Walken, Margot Kidder, Geoffrey Lewis. 1980.

**22 5 33 11 Sign Off** **57 2 NCAA Basketball: Murry St. at Middle Tennessee**

**13 4 Last Word**

**12:30 3 3 SCTV Network**

**1:00 13 4 Pentecost Today**

**1:30 8 6 Sign Off**

**13 4 Six Million Dollar Man**

**17 MOVIE: 'Moby Dick'** The tyrannical Captain Ahab, master of the whaler 'Pequod,' becomes tragically caught in his own quest for vengeance. Gregory Peck, Richard Baseheart, Orson Welles. 1956.

**57 2 Laugh Trax**

**2:00 3 3 NBC News Overnight**

**2:30 13 4 57 2 Sign Off**

**3:00 3 3 Sign Off**

**4:00 17 MOVIE: 'The Heist'** A French gangster is obsessed with outdoing the criminal deeds of his hero, John Dillinger. Charles Aznavour, Virni Lisi, Robert Hossein. 1976.

**8 6 Meatballs & Spaghetti**

**9:30 8 6 Bugs Bunny/Road Runner Show**

**10:00 13 4 Scooby, Scrappy-Doo/ Puppy Hour**

**17 MOVIE: 'Genghis Khan'** A Mongol youth grows up to be the mighty Khan, seeking vengeance upon the chieftain who killed his father. Omar Sharif, Stephen Boyd, James Mason. 1965.

**10:30 3 3 57 2 Gary Coleman Show**

**8 6 The Dukes**

**11:00 3 3 57 2 Incredible Hulk and Spiderman**

**8 6 Bugs Bunny/Road Runner Show**

**13 4 Mork & Mindy/Laverne & Shirley/Fonz Hour**

**22 5 Interaction**

**11:30 22 5 Interaction**

### AFTERNOON

**12:00 3 3 The Jetsons**

**8 6 Gilligan's Planet**

**13 4 America's Top Ten**

**22 5 American Gov't Survey**

**33 11 Washington Week/Review** Paul Duke is joined by top Washington journalists analyzing the week's news.

**57 2 Wrestling**

**12:30 3 3 Flash Gordon**

**8 6 New Fat Albert Show**

**13 4 American Bandstand**

**17 MOVIE: 'The Horse Soldiers'** Colonel Grierson's Union Cavalry drive through Tennessee to Louisiana enables the Union men to reach safety. John Wayne, William Holden, Constance Towers. 1959.

**22 5 American Gov't Survey**

**33 11 Wall Street Week** Louis Rukeyser analyzes the '80s with a weekly review of economic and investment matters.

**1:00 3 3 World Championship Wrestling**

**8 6 Blackstar**

**22 5 Everybody's Business**

**33 11 Making It Count**

**57 2 Dr. Snuggles**

**1:30 8 6 Fishing w/ Roland Martin**

**13 4 Memories With Lawrence Welk**

**22 5 Everybody's Business**

**33 11 Making It Count**

**57 2 Journey to Adventure**

**57 2 MSU Basketball '83**

**3:00 3 3 57 2 NCAA Basketball: Florida at Tennessee**

**13 4 Jimmy Houston**

**17 MOVIE: 'Casablanca'** Rick's gambling casino explodes when an old love walks in bringing her husband, a French freedom leader fleeing from the Nazis. Humphrey Bogart, Ingrid Bergman, Paul Henreid, Claude Rains. 1943.

**22 5 Making It Count**

**33 11 America: Second Century**

**3:30 13 4 Pro Bowlers Tour**

**22 5 Making It Count**

**33 11 America: Second Century**

**4:00 8 6 Busch Clash** Coverage of this 50-mile sprint event is presented from Daytona International Speedway, Daytona Beach, FL.

**22 5 GED Series**

**33 11 Cosmos**

**4:30 8 6 CBS Sports** Saturday Today's program features a 12-round USBA Junior Welterweight Championship between Johnny

Champion Johnny



Bumphus and Bill Costello and the Women's World Speed Skating Championships. (90 min.)

**22 5 GED Series**

**3 3 Green Acres**

**13 4 Wide World of Sports**

**22 5 Firing Line**

**33 11 Masterpiece Theatre** 'Winston Churchill: The Wilderness Years.' Churchill turns all the force of his oratory on Nazi Germany. (60 min.) [Closed Captioned]

**57 2 Kentucky Afield**

**5:30 3 3 Nashville Music**

**17 Motorweek Illustrated**

**57 2 Championship Fishing**

### EVENING

**6:00 3 3 Newscenter**

**8 6 News**

**17 World Championship Wrestling**

**22 5 Prestige I**

**33 11 Austin City Limits** 'Janie Fricke/B.J. Thomas.' The 'Female Vocalist of the Year' displays the singing talent which won her country music's most prestigious award and B.J. Thomas performs his classic 'Raindrops Keep Fallin' On My Head.' (60 min.)

**57 2 At the Movies**

**6:30 3 3 57 2 NBC News**

**8 6 Concern**

**13 4 Dance Fever**

**7:00 3 3 Dance Fever**

**8 6 Hee Haw**

**13 4 Solid Gold**

**22 5 Sneak Previews**

**33 11 All Creatures Great and Small**

**57 2 Jamboree**

**7:30 3 3 Inside Look**

**22 5 KET Schol. Challenge**

**8:00 3 3 57 2 Diff'rent Strokes** Kimberly is urged by a trainer to try out for the US Olympic Skating Team. [Closed-Captioned]

**8 6 Bring 'Em Back Alive** Buck is captured by a tribe of hunters whose chief is an escaped convict. (60 min.)

**13 4 T.J. Hooker**

**22 5 Life on Earth** 'Conquest of the Waters.' This episode examines the astounding fish dynasty with its 30,000 different species. (60 min.) [Closed Captioned]

**33 11 Smiley's People**

**8:30 3 3 57 2 Silver**



**THE MAN FROM SNOWY RIVER**, from 20th Century-Fox. Directed by George Miller. Screenplay by John Dixon. Starring Kirk Douglas, Tom Burlinson, Sigrid Thornton. Rated 'PG' ★ ★

By J.T. YURKO

Kirk Douglas is sitting at the dinner table on his multiacre ranch, which looks like it might be the Ponderosa. He's wearing the standard Western garb that reinforces that idea: with a six-gun and Winchester rifle always handy nearby. One might almost expect a group of Indians to come riding through the background.

But the only thing that might pass through this background would be a hopping kangaroo. This ranch is in Australia, even though the time setting is 1888, vintage Wild West days. Douglas says to his dinner guests, "They said 'Go West, young man,' so I did — all the way to Australia!"

Although the film is titled "The Man from Snowy River" and stars Kirk Douglas, this motion picture is another import made "down under" and released here. It's a Western in the sense of cattle drives and wild horses, but done in a manner unlike the domestic variety of Western.

"The Man from Snowy River" might better be titled "The Boy Who Becomes the

Man from Snowy River." This is a rite-of-passage film where the boy must learn to fend for himself. He faces his obstacles, overcomes his fears and triumphs in the end. He even manages to find love along the way.

This is a harmless, hokey bit of Australian adolescent fiction, playing as simply as a Golden Book for young readers. The story is as predictable and simplistic as such a book might be, but it's just as easy and untaxing to take.

Douglas plays two roles here, portraying brothers who quarreled over a girl and haven't spoken for 20 years. He always lends a tone of quality to any film he's in, yet here we get the feeling he's retiring to Australia to do the kind of movies they don't make in the United States any more.

The film is rated "PG," and should be a welcome treat to parents who want to take their kids to the movies, but couldn't bear to sit through one more version of "Heidi."

©1983 Compulog



**FRANCES' STORY**

Susan Blakely, as film star Frances Farmer, is appalled at her appearance after a session with a Hollywood makeup man (George Touliatos) in "Will There Really Be a Morning?" the powerful drama based on Miss Farmer's autobiography. The special movie presentation airs **TUESDAY, FEB. 22** on CBS. CHECK LISTINGS FOR EXACT TIME

© 1983 Compulog

- Basketball: Vanderbilt at Kentucky
- 8 6 MOVIE: 'Two for the Road'
- 13 4 Laugh Trax
- 33 11 Sign Off
- 11:45 17 Tush!
- 12:00 22 5 Sign Off
- 12:30 13 4 Evening at the Improv
- 12:45 17 MOVIE: 'The Prince and the Showgirl'
- 1:30 3 3 MOVIE: 'Beneath the 12-Mile Reef' Divers compete for rich but dangerous sponge beds. Terry Moore, Robert Wagner, Gilbert Roland. 1953.
- 8 6 57 2 Sign Off
- 13 4 Solid Gold
- 3 3 Movie Cont'd
- 13 4 Prog cont'd
- 2:00 13 4 Sign Off
- 2:30 13 4 Sign Off
- 3:00 3 3 Newscenter
- 3:15 17 MOVIE: 'The Italian Job'



**GRAMMYS**

John Denver hosts the "25th Annual Grammy Awards," a live special highlighting the ceremonies' silver anniversary, airing **WEDNESDAY, FEB. 23** on CBS. CHECK LISTINGS FOR EXACT TIME

© 1983 Compulog

- 7:30 33 11 Jazz In West Virginia
- 8:00 3 3 57 2 CHiPs Ponch and Bobby encounter a female rock band unaware that they are targets of a promoter. (60 min.)
- 8 6 Archie Bunker's Place
- 13 4 Matt Houston Matt's birthday party leads to the discovery that a madman is hunting Matt. (60 min.)
- 17 Nashville Alive
- 22 5 All Creatures Great and Small
- 33 11 Life On Earth 'The Invasion of the Land.' Ancestors of the amphibians are examined. (R) (60 min.) [Closed Captioned]
- 33 11 Tony Brown's Journal

Spoons Ricky gets jealous when Kate joins him and his father on a ski trip.

17 NBA Basketball: Atlanta at Dallas

9:00 3 3 57 2 Mama's Family Mama and her family cause chaos on Family Feud.

8 6 MOVIE: 'Fighter'

13 4 Love Boat The Captain may become the 10th husband of a movie star, a woman meets a former lover and a hairdresser becomes entangled with the woman he loves. Guest starring Delta Burke, Ron Ely and Stella Stevens. (60 min.) [Closed Captioned]

22 5 Undersea World of Jacques Cousteau

9:30 3 3 57 2 Teachers Only

10:00 3 3 57 2 Family Tree Jake comes to Tess' rescue when she goes out with a boy against her mother's wishes. (60 min.)

13 4 Fantasy Island A diplomat discovers he has a grown daughter and an ex-prisoner seeks revenge on the man who convicted him. (60 min.) [Closed Captioned]

22 5 Mystery! 'Agatha Christie Stories: The Manhood of Edward Robinson.' A chance mistake at a country roadhouse sets Edward Robinson on a madcap night of adventure. (60 min.) [Closed Captioned]

33 11 MOVIE: 'Young Dr. Kildare' First film in a series about a young medical student deciding against country practice for a big city hospital. Lew Ayres, Alma Kruger, Lionel Barrymore. 1938

10:45 17 TBS Weekend News

11:00 3 3 Newscenter

8 6 News

13 4 ABC News

22 5 Austin City Limits Janie Fricke/B.J. Thomas. The 'Female Vocalist of the Year' displays the singing talent which won her country music's most prestigious award and B.J. Thomas performs his classic 'Raindrops Keep Fallin' On My Head.' (60 min.)

57 2 America's Top Ten

11:15 13 4 News

11:30 3 3 57 2 NCAA

**sunday**

2/20/83

MORNING

- 5:30 17 Agriculture U.S.A.
- 6:00 17 Week In Review
- 6:30 3 3 TV Chapel
- 8 6 Better Way
- 13 4 Town Crier
- 7:00 3 3 Gospel Singing Jubilee
- 8 6 Jerry Falwell
- 13 4 Victory In Jesus
- 17 World Tomorrow
- 57 2 Time for Refreshing
- 7:30 13 4 James Robison
- 17 It Is Written
- 8:00 3 3 Newscenter
- 8 6 Day of

- Discovery
- 13 4 Old Time Gospel
- 17 Cartoon Carnival
- 22 5 Sesame Street
- 57 2 Gateway Gospel
- 8:30 3 3 Oral Roberts
- 8 6 Rev. Leonard Repass
- 57 2 R.A. West Revival
- 9:00 3 3 Music and the Spoken Word
- 8 6 Sunday Morning
- 13 4 What Does the Bible Say?
- 17 Lost In Space
- 22 5 Sesame Street
- 57 2 Sunday School
- 9:30 3 3 Rex Humbard

- 13 4 Robert Schuller
- 57 2 Leonard Repass
- 10:00 3 3 Kenneth Copeland
- 13 4 Rev. R.A. West
- 17 Lighter Side
- 22 5 Mr. Rogers' Neighborhood
- 57 2 Big Creek Baptist
- 10:30 8 6 Ernest Angley
- 13 4 Jimmy Swaggart
- 17 MOVIE: 'Von Ryan's Express' An American Air Force colonel leads a group of prisoners of war in taking control of a Nazi freight train. Frank Sinatra, Trevor Howard, Brad Dexter. 1965.
- 22 5 Electric Company
- 11:00 3 3 Bill Dance Outdoors
- 22 5 Sesame Street
- 57 2 Jamboree
- 11:30 3 3 Fishing in Ohio
- 8 6 Robert Schuller
- 13 4 World Tomorrow
- 57 2 R.A. West Revival

ences of an idealistic ex-engineer in teaching a group of rambunctious high school students from the slums. Sidney Poitier, Judy Geeson, Suzy Kendall. 1967.

22 5 American Gov't Survey

33 11 MOVIE: 'Andy Hardy's Private Secretary' Preparations for graduation from Carvel High School finds Andy in a maze of work and glory. He decides to hire a secretary and things get more complicated. Mickey Rooney, Kathryn Grayson, Lewis Stone. 1941.

3:00 3 3 Bowling

22 5 Everybody's Business

57 2 SportsWorld Today's show features the World Pro Figure Skating Championships and World Cup Skiing. (90 min.)

3:30 13 4 USA vs. the World in Amateur Boxing

33 11 World War I

3:45 8 6 NCAA Basketball: Missouri vs. Virginia Coverage of this basketball game is presented from the Meadowlands, East Rutherford, N.J. (2 hrs.)

4:00 3 3 Music City News Top Country Hits of the Year

22 5 Understanding Human Behav.

33 11 World of Books

4:30 13 4 Wide World of Sports

17 Dear Lovey Heart

33 11 MU Report

57 2 Isuzu-Andy Williams San Diego Open Coverage of the final round is presented from the Torrey Pines Golf Course, La Jolla, CA. (2 hrs.)

5:00 22 5 This Old House

33 11 Butterflies

5:30 17 Jacques Cousteau

22 5 Woodwright's Shop

**AFTERNOON**

12:00 3 3 At Issue

8 6 Daytona 500 Live coverage of the NASCAR race from Daytona Beach, FL is presented. (3 hrs., 45 min.)

13 4 This Week with David Brinkley

22 5 Over Easy

33 11 MOVIE: 'Local Bad Man' A comedy set in the Old West. Hoot Gibson. 1931.

57 2 Old Time Gospel

12:30 3 3 Meet The Press

22 5 Wall Street Week Louis Rukeyser analyzes the '80s with a weekly review of economic and investment matters.

1:00 3 3 57 2 NCAA Basketball: DePaul vs. St. John's Coverage of this game is presented from Madison Square Garden, New York, NY. (2 hrs.)

13 4 Biblical Viewpoint

17 Portrait of America: Nevada

22 5 Washington Week/Review Paul Duke is joined by top Washington journalists analyzing the week's news.

33 11 This Old House

13 4 Virgil Wacks Presents

22 5 Comment on Kentucky

33 11 GED Course

13 4 Superstars

**ROCK ON**

By Ethlie Ann Vare

**UPDATE**

In 1958, the song "Nel Blu Dipinto Di Blu" — better known as "Volare" — won the Grammy Award for Song of the Year and Record of the Year. Album of the Year was "Music from Peter Gunn" by Henry Mancini, and the best male and female artists were Perry Como and Ella Fitzgerald.

This year marks the Grammys' 25th anniversary. The ceremonies will air Feb. 23 on CBS. Here is a scorecard, for your reference, of the nominees in the pop and rock categories. If the titles tend toward the namby-pamby — well, "adventure" and "dating" were never the bywords of this electorate.

Still, names like Peter Gabriel, the Stray Cats and Joe Jackson make this a more eclectic list than some of its predecessors.

**RECORD OF THE YEAR** — "Ebony and Ivory" (Paul McCartney and Stevie Wonder); "Always on My Mind" (Willie Nelson); "Rosanna" (Toto); "Charlots of Fire" (Vangelis); "Steppin' Out" (Joe Jackson)

**ALBUM OF THE YEAR** — "Tug of War" (Paul McCartney); "Toto IV" (Toto); "Nylon Curtain" (Billy Joel); "The Nightfly" (Donald Fagen); "American Fool" (John Cougar)

**SONG OF THE YEAR** — "Ebony and Ivory," "Always



Joe Jackson

on My Mind," "Eye of the Tiger," "Rosanna," "I.G.Y. (Beautiful World)"

**FEMALE VOCAL, POP** — Linda Ronstadt; Laura Branigan; Olivia Newton-John; Melissa Manchester

**MALE VOCAL, POP** — Elton John, Rick Springfield, Donald Fagen, Joe Jackson, Michael McDonald, Lionel Richie

**GROUP OR DUO, POP** — Paul McCartney & Stevie Wonder, Toto, Chicago, Daryl Hall & John Oates, Joe Cocker & Jennifer Warnes

**MALE VOCAL, ROCK** — Don Henley, John Cougar, Rick Springfield, Peter Gabriel, Rod Stewart

**FEMALE VOCAL, ROCK** — Linda Ronstadt, Bonnie Raitt, Donna Summer, Pat Benatar, Kim Carnes

**GROUP OR DUO, ROCK** — Asia, J. Geils, Survivor, Kenny Loggins & Steve Perry, Moon & Frank Zappa

**NEW ARTIST** — Jennifer Holiday, Human League, Men at Work, Stray Cats.

© 1983 Compulog

- 7:30 33 11 Jazz In West Virginia
- 8:00 3 3 57 2 CHiPs Ponch and Bobby encounter a female rock band unaware that they are targets of a promoter. (60 min.)
- 8 6 Archie Bunker's Place
- 13 4 Matt Houston Matt's birthday party leads to the discovery that a madman is hunting Matt. (60 min.)
- 17 Nashville Alive
- 22 5 All Creatures Great and Small
- 33 11 Life On Earth 'The Invasion of the Land.' Ancestors of the amphibians are examined. (R) (60 min.) [Closed Captioned]
- 8:30 8 6 Gloria Gloria rescues a 'lost' dog and learns it was destined to be put to sleep.
- 9:00 3 3 57 2 MOVIE: 'Sidney Sheldon's Rage of Angels' Part 1 A woman lawyer becomes involved with an U.S. Senator and a lawyer for the underworld. Jaclyn Smith, Ken Howard, Armand Assante. 1982.
- 8 6 Jeffersons Florence goes to a chic beauty salon.
- 13 4 MOVIE: 'Star Trek -- the Motion Picture' To prevent the earth's destruction the U.S.S. Enterprise must challenge an alien force that is sweeping through outer space. William Shatner, Leonard Nimoy, DeForest Kelley. 1980.
- 17 Week In Review
- 22 5 33 11 Masterpiece Theatre 'Winston Churchill: The Wilderness Years.' Churchill urges the government to take his warnings about Hitler seriously. (60 min.) [Closed Captioned]
- 9:30 8 6 One Day at a Time Sam leaves Ann at home while he goes to a South Seas island.
- 10:00 8 6 Trapper John, M.D. A stranger claims that she is Dr. Riverside's old flame. (60 min.)
- 17 TBS Weekend News
- 22 5 Joe Hall Show
- 33 11 Voices of Our People 'In Celebration of Black Poetry.' The poetry of Maya Angelou, Langston Hughes and others is spotlighted. Featuring Brock Peters, Denise Nicholas Hill and Robert Hooks. (60 min.)
- 10:30 22 5 Denny Crum Show
- 11:00 3 3 Newscenter
- 8 6 News
- 17 Jerry Falwell
- 22 5 Threat of Nuclear War
- 33 11 Lawmakers Lawmakers report on the weekly activities of Congress.
- 57 2 Communique
- 11:30 3 3 Saturday Night Live



**8 6 At the Movies**  
**38 11 Sign Off**  
**57 2** MOVIE: 'Casey's Shadow' A horse trainer acquires a young foal and he and his three sons stake all their hopes on it. Walter Matthau, Alexis Smith. 1978.

12:00 **8 6** MOVIE: 'Come Out, Come Out, Wherever You Are' An American girl vacationing in England is told that her missing companion did not exist and that she had checked into an inn alone. Linda Day George. 1975.

**18 4 ABC News**  
**17 Open Up**  
**22 5 Sign Off**

12:15 **18 4** Forum

12:30 **3 3** Sign Off  
**18 4** Heads Up

1:00 **18 4** Jim Bakker  
**17** MOVIE: 'Desire Under the Elms' The conflicts between a father and son in harsh 19th century New England. Sophia Loren, Anthony Perkins, Burl Ives. 1958.

1:30 **8 6 57 2** Sign Off

2:00 **18 4** Sign Off

3:30 **17** MOVIE: 'The Man Who Could Work Miracles'

**18 4** Ryan's Hope  
**57 2** Search For Tomorrow

1:00 **3 3 57 2** Days of Our Lives  
**18 4** All My Children  
**17** Movie

1:30 **8 6** As the World Turns

2:00 **3 3 57 2** Another World  
**18 4** One Life to Live  
**33 11** Electric Company

2:30 **8 6** Capitol  
**33 11** Instructional Programs

3:00 **3 3 57 2** Fantasy  
**8 6** Guiding Light  
**18 4** General Hospital  
**17** SuperStation Fun-time

**33 11** Over Easy  
**17** Flintstones

3:30 **22 5 33 11** Varied Programs

4:00 **3 3** Mr. Cartoon  
**8 6** Hour Magazine  
**18 4** Hawaii Five-O  
**17** Munsters  
**22 5** Sesame Street  
**33 11** Untamed World  
**57 2** Sha Na Na

4:30 **17** Leave It to Beaver  
**33 11** Mr. Rogers' Neighborhood  
**57 2** Sale of the Century

5:00 **3 3** M\*A\*S\*H  
**8 6** More Real People  
**18 4** Scooby Doo  
**17** Brady Bunch  
**22 5** Mr. Rogers' Neighborhood  
**33 11** Sesame Street  
**57 2** Jim Bakker

5:30 **3 3** M\*A\*S\*H  
**8 6** Andy Griffith  
**18 4** Alice  
**17** Varied Programs  
**22 5** Electric Company

**18 4** Jeffersons  
**17** American Professionals

8:00 **22 5** Klan: Legacy of Hate  
**33 11** Business Report  
**57 2** Wild Kingdom  
**3 3 57 2** Little House: A New Beginning A strong bond grows between Jason Carter and an elderly woman who has hired him. (60 min.) [Closed Captioned]

**8 6** Charlie Brown Special 'Is This Good-bye, Charlie Brown?' Linus and Lucy move away, creating chaos in 'Peanutland.' (R)

**18 4** That's Incredible!  
**17** MOVIE: 'April Fools' A Wall Street broker becomes involved with a woman whom he later discovers is his boss' wife. Jack Lemmon, Catherine Deneuve, Peter Lawford. 1967.

**22 5 33 11** Frontline  
 'Pentagon, Inc.' As military expenditures increase, businesses of all sizes compete for their share of the pie. (60 min.)

8:30 **8 6** Square Pegs  
 Patty and Lauren seek popularity when a friend goes on a home run hitting streak.

9:00 **3 3** MOVIE: 'Sidney Sheldon's Rage of Angels' Part 2  
**8 6** M\*A\*S\*H The 4077th searches for items to put in a time capsule.  
**18 4** MOVIE: 'Grace Kelly' This film traces the life of Grace Kelly from Philadelphia society, through her film career and her marriage to Prince Ranier of Monaco. Cheryl Ladd, Lloyd Bridges, Ian McShane.  
**22 5 33 11** Great Performances 'Wagner's Ring: Die Walkure Act I.' Pursued by his enemies, Siegmund seeks shelter in the home of Sieglinde and Hunding. (90 min.)  
**57 2** NCAA Basketball: Alabama at Mississippi

12:00 **22 5 33 11** Sign Off  
**18 4** NCAA Basketball: Alabama at Mississippi

12:30 **3 3** Late Night with David Letterman David's guest is Howard Hesseman. (60 min.)

**8 6** MOVIE: 'Columbo: Short Fuse' The company attorney is suspected after the corporate head's limousine explodes. Peter Falk, William Windom, Ida Lupino. 1972.

1:30 **3 3** NBC News Overnight

2:00 **8 6 18 4** Sign Off  
**17** MOVIE: 'The Clone Master' A biochemist clones 13 replicas of himself and then uses them in an attempt to thwart a mysterious plot. Art Hindle, Robyn Douglas, Ralph Bellamy. 1978.

2:30 **3 3** Sign Off

4:00 **17** MOVIE: 'War Drums' An Apache chief marries a Mexican girl and hopes for peace among his brave brothers and the white man. Lex Barker, Joan Taylor, Ben Johnson.

**17** Bob Newhart Show  
**22 5** Making It Count  
**33 11** Dr. Who  
**3 3** P.M. Magazine  
**8 6** Tic Tac Dough  
**18 4** People's Court  
**17** Gomer Pyle  
**22 5 33 11** MacNeil-Lehrer Report  
**57 2** At the Movies  
**3 3** Lie Detector  
**8 6** Family Feud  
**18 4** Jeffersons  
**17** Andy Griffith  
**22 5** Kentucky Journal  
**33 11** Business Report

7:00 **57 2** Headwaters  
**3 3 57 2** A-Team The 'A' Team is hired to locate a mathematician who was kidnapped to prevent him from breaking every casino. (60 min.)  
**8 6** MOVIE: 'Will There Really Be a Morning?' The life of Hollywood star Frances Farmer is traced. Susan Blakely, Lee Grant, John Heard. 1982.  
**18 4** Happy Days Jake's bride spots the man of her dreams. [Closed Captioned]  
**17** MOVIE: 'Ensign Pulver' Pulver attempts to carry on in the footsteps of Mr. Roberts, both in harassing the Captain and trying to keep morale high. Robert Walker, Burl Ives, Walter Matthau. 1964.  
**22 5 33 11** Nova 'The Asteroid and the Dinosaur.' (R) (60 min.) [Closed Captioned]

7:30 **18 4** Laverne & Shirley  
**3 3 57 2** Bare Essence Tyger learns that Hadden's conglomerate is on shaky financial ground and Niko tries to further his romance with Tyger's mother. (60 min.)

8:00 **18 4** Three's Company  
**22 5 33 11** American Playhouse 'The File on Jill Hatch.' Second of 3 parts. An interracial couple raise their only daughter in England and the U.S. (60 min.)

8:30 **18 4** 9 to 5 Violet's romance leads to the offer of a big promotion.

9:00 **3 3 57 2** St. Elsewhere Racial trouble stirs when a black patient is given equal treatment with a white patient and Dr. Beale learns a female flasher is on the loose. (60 min.)

10:15 **3 3** Newscenter  
**8 6 18 4** News  
**17** All In the Family  
**22 5** Business Report  
**33 11** Dave Allen at Large  
**57 2** Newscene

11:00 **3 3 57 2** Tonight Show Johnny's guests are Robert Klein and Julio Iglesias. (60 min.)  
**8 6** Quincy Quincy becomes interested in the case of a battered woman. (R) (60 min.)  
**18 4** Nightline  
**17** MOVIE: 'Stromboli' A homeless girl marries a poor Sicilian fisherman to escape her lot, only to find more unhappiness on a dreary island. Ingrid Bergman, Mario Vitale, Renzo Cesana. 1950.  
**22 5 33 11** Sign Off

11:30 **18 4** Last Word  
**3 3** Late Night with David Letterman David's guest is Huntz Hall. (60 min.)  
**8 6** MOVIE: 'McMillan & Wife: Night Train to L.A.' When a police officer is murdered on a train en route to a policeman's convention, everyone on board is suspect. Rock Hudson, Susan Saint James, Paul Burke. 1975.  
**57 2** Sign Off

12:00 **18 4** Six Million Dollar Man

12:30 **17** MOVIE: 'Timbuktu' An American adventurer plays both the Arab and French sides during WW II. Victor Mature, Yvonne De Carlo, George Dolenz. 1959.

1:00 **3 3** NBC News Overnight  
**8 6 18 4** Sign Off

1:15 **3 3** Sign Off

1:30 **17** MOVIE: 'Quiet American' It is discovered that an American murdered in Saigon had come to Vietnam to start a 'third force' to end the war. Audie Murphy, Michael Redgrave, Claude Dauphin.

## THE WARRIORS

Can these two members of the Coney Island Warriors — a street gang stalked by every other gang in New York City — successfully escape? The answer is found in Walter Hill's 1979 film, "The Warriors," airing **FRIDAY, FEB. 25** on "The ABC Friday Night Movie." CHECK LISTINGS FOR EXACT TIME

© 1983 Compulog



## daytime

### MORNING

5:00 **17** Varied Programs  
 5:45 **18 4** Sign On  
 6:00 **3 3** Early Today  
**8 6 18 4** Jimmy Swaggart  
**17** TBS Morning News

6:30 **3 3** Newscenter  
**8 6** CBS Early Morning News  
**18 4** Assembly Echoes

6:45 **18 4** ABC News This Morning  
**33 11** Weather  
**3 3 57 2** Today  
**8 6** CBS Morning News  
**18 4** Good Morning America  
**17** SuperStation Fun-time  
**33 11** Varied Programs

7:00 **17** I Dream of Jeannie  
**17** My Three Sons  
**22 5** Mr. Rogers' Neighborhood

8:30 **17** That Girl  
**22 5** Weather

8:45 **22 5** Instructional Programs

9:00 **3 3** Braun and Company  
**8 6** Beverly Hillbillies  
**18 4** Jim Bakker  
**17** Movie  
**33 11** Instructional Programs  
**57 2** 700 Club

9:30 **8 6** Here's Lucy

10:00 **3 3 57 2** Facts of Life  
**8 6** New \$25,000 Pyramid  
**18 4** 700 Club

10:30 **3 3** Sale of the Century  
**8 6** Child's Play  
**57 2** Morning Stretch

11:00 **3 3 57 2** Wheel of Fortune  
**8 6** Price Is Right  
**18 4** Love Boat  
**17** Perry Mason

11:30 **3 3 57 2** Hit Man

AFTERNOON

12:00 **3 3** Just Men  
**8 6** News  
**18 4** Family Feud  
**17** People Now With Bill Tush  
**57 2** Newscene

12:30 **3 3** Newscenter  
**8 6** Young and the Restless

## monday

2/21/83

### MORNING

9:00 **17** MOVIE: 'The Strange One' A military school cadet terrorizes lower classmen in an attempt to discredit the son of an officer. Ben Gazzara, Julie Wilson, Pat Hingle, George Peppard. 1957.

AFTERNOON

1:00 **17** MOVIE: 'Walk Like a Dragon' After saving a Chinese girl from the San Francisco slave market, a man takes her to his hometown and soon there is trouble. Mel Torme, Jack Lord, Nobu McCarthy. 1960.

3:30 **33 11** Washington Week/Review Paul Duke is joined by top Washington journalists analyzing the week's news.

EVENING

6:00 **3 3** Newscenter  
**8 6 18 4 57 2** News  
**17** Carol Burnett  
**22 5 33 11** 3-2-1, Contact

6:30 **3 3 57 2** NBC News  
**8 6** CBS News  
**18 4** ABC News  
**17** Bob Newhart Show  
**22 5** Making It Count

7:00 **33 11** Dr. Who  
**3 3** P.M. Magazine  
**8 6** Tic Tac Dough  
**18 4** People's Court  
**17** Gomer Pyle  
**22 5 33 11** MacNeil-Lehrer Report  
**57 2** Biblical Viewpoint

7:30 **3 3** Lie Detector  
**8 6** Family Feud

## tuesday

2/22/83

### MORNING

9:00 **17** MOVIE: 'Nobody's Perfect' Men from a submarine rescue vessel steal a Buddha from a shrine and hide it in a cave. Doug McClure, Nancy Kwan, James Whitmore. 1968.

11:30 **33 11** Life On Earth  
 'The Invasion of the Land.' Ancestors of the amphibians are examined. (R) (60 min.) [Closed Captioned]

AFTERNOON

1:00 **17** MOVIE: 'Hell's Half Acre' A woman goes to Honolulu when she suspects a nightclub owner of being her husband, believed killed a Pearl Harbor. Wendell Corey, Evelyn Keyes, Nancy Gates. 1953.

EVENING

6:00 **3 3** Newscenter  
**8 6 18 4 57 2** News  
**17** Carol Burnett  
**22 5 33 11** 3-2-1, Contact

6:30 **3 3 57 2** NBC News  
**8 6** CBS News  
**18 4** ABC News



## Letters to the Editor

The views expressed here are those of the writers, and not necessarily those of this newspaper. No unsigned contributions will be published.

### Claim Board's Voice One of Hesitation

Once again when the Floyd County Board of Education had an opportunity to do something that would have helped in the growth and development of education for Floyd county students, the voices that were heard were ones of hesitation.

This wait-and-see attitude was also the position taken when help was offered by the State Department of Education to upgrade the Comprehensive Test of Basic Skills scores for counties which were among the lowest in the state.

The Kentucky Fair Tax Coalition, with their progressive legislation that would put dollars held by large out-of-state corporations into our local school system asked for an endorsement from our local board. They chose to "wait and see" and do something at the December meeting after some more studying.

The request for endorsement of an unmined minerals tax had been made at two previous board meetings. Page after page of information had been given to board members.

The dollars the Kentucky Fair Tax Coalition is seeking, are dollars that are owed to the people of Kentucky. The minerals that are being mined are the minerals from our land. The resources taken from the state are a resource that cannot be replaced.

Educated children are another resource that has not been developed to the fullest. We only have to look at our county's poor showing in the CTBS scores to realize what is happening in education. If the shortsightedness and "wait and see" attitude continues on the part of our Floyd County Board of Education and school administrators, as it has in the past, the coal will be gone from the Eastern Kentucky hills and the educational future of our children will go with it.

JOYCE EVERLY

Prestonsburg, Ky.  
(and six other members of the Floyd County Education Council)

### Says KET Use Higher Than Ever In Schools

A 1981-82 KET school use survey indicates that use of KET in Kentucky classrooms is "higher than ever," according to KET Director of Education, Tim Tassie. All 180 public school districts report use of KET and 91 percent of all public schools use KET's instructional programs, the survey showed.

### Kindness Remembered

Monday morning, Jan. 31, my friend Vickie and I were on our way to work, when all of a sudden the car died. We were going off the ramp turning on 80 to Prestonsburg. It was a very embarrassing situation. Not knowing what the problem was, I turned on the emergency flashers and kept trying to start the car. We got lots of impatient looks and several motorists squeezed by us on the right. Finally, a friend came up behind us and I gave her a phone number to call for help. Two other women stopped their cars, got out and asked if they could help.

While we were waiting, a green truck came up, stopped and a very nice man asked what he could do. After checking under the hood, he figured that the car was out of gas. He told us to leave the hood raised and he went to the nearest service station to get some gas.

A law-enforcement officer came by and asked, "Is anything wrong?" Then two highway trucks stopped and two very nice men pushed the car onto the shoulder.

When the man in the green truck came back, he had to cut a pepsi can to make a funnel; primed the carburetor and got the car started. He wouldn't accept any money and even followed behind to make sure we made it to a service station.

Thank you, Clinton Huff! I will never forget your kindness.

CASSIE JUSTICE  
Martin, Ky.

### LANGLEY NEWS

Mrs. W.B. (Toad) Hayes Day, of Langley, was honored on her 87th birthday with a party held at the church. Following Saturday evening church services conducted by John Priest, I.D. Back, and Elwood Cornette, food and other refreshments were served to the following guests:

Mr. and Mrs. John Priest, Mr. and Mrs. I.D. Back, Mr. and Mrs. Elwood Cornette, Mr. and Mrs. Elmer Mullins, Rev. and Mrs. Banner Manns, Lee Esther Manns and son, Clovis, Mrs. Smith, Mr. and Mrs. Clearance Hayes, Mrs. Minnie Webb, Mr. and Mrs. Mike Caudill, Mrs. Sarah Allen, Mrs. Bertha Gibson, Mrs. Earla Gibson, Mr. and Mrs. Earritt Hayes, Mary Jo York, Mr. and Mrs. Keith Griffith, Mrs. Helen Banks, Ruth and Sue Smith, Mr. and Mrs. Milford Bryant, Sandy Wilson, Mr. Reed, Mr. and Mrs. Bill Day.

Before refreshments were served, the group sang Happy Birthday to Mrs. Day, and she was presented with many nice gifts.

### PHS Girls Down Wheelwright, 66-59

In a nip-and-tuck game played here last Tuesday, Prestonsburg's Lady Blackcats downed Wheelwright High School's Lady Trojans, 66-59.

Although Wheelwright took honors for the game's two leading scorers with Evelyn Boyd collecting 25 points and Mia Jones hitting for 20, the PHS attack was a bit more ballanced with four girls hitting in the teens.

Scoring for P'burg is as follows: McKenzie 7, Shepherd 14, Johnson 15, Deerfield 13, Reed 11, McKinney 4, and Harris 2.

For Wheelwright (besides Boyd and Jones) scorers were Hamby 2, Johnson 5, Justice 1 and Curry 8.

Sturgeon can live up to three hundred years.

### Only Name is Same

The Jimmy D. Hall, of McDowell, listed in last week's Times as applicant for an entertainment license, is not the Jimmy Hall, also of McDowell, who works for the Board of Education and is a deputy sheriff.

### CARD OF THANKS

The family of Jeff Burchett would express heartfelt thanks to all who helped during the passing of their loved one; for the food and flowers sent during our time of sorrow and the kind words of the ministers, Revs. Philip Robinson and Tincy Crisp; also for the beautiful songs that were sung by Mr. and Mrs. Paul Smith; the Hall Funeral Home for its kind and efficient service, and for the prayers that were prayed for us. May God bless all of you.

THE FAMILY

### HOST VALENTINE PARTY

Mr. and Mrs. Ward Hall, managers of the high rise apartments here, entertained with a Valentine's party and dinner for the residents there, Sunday evening. Music was furnished by The Deliverance Gospel singers of Allen, and the mistress of ceremonies was Mrs. Edith F. James.

Happy 48th Birthday!  
on Saturday, the 19th

Poochie

11-pd

Linda Jefferson, hairstylist

is now with

Paula's Beauty Shoppe

By appointment

Shop is now open 6 days a week

Paula Newberry, owner

Redken skin and hair care

886-9074

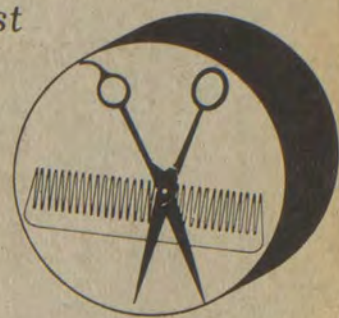

# JENNY'S PLACE

GAS • COLD BEER • GROCERIES

6 MILES OUT OF PRESTONSBURG ON MOUNTAIN PARKWAY

YOUR EVERY DAY LOW PRICES AT JENNY'S

BETSY ROSS BUNS 79¢  
12 Pak

VIETTI HOT DOG SAUCE 3/\$1.19

PEPSI \$2.19

16-Oz. Throwaways



BUSCH BEER

CASE OF 12-OZ. CANS



\$6.95

TOM'S POTATO CHIPS 99¢

DELMONICO ELBOW MACARONI OR THIN SPAGHETTI

3/\$1

7-OZ. BOXES



AJAX CLEANSER 2/\$1

# THE HIGH COST OF NATURAL GAS SUPPLIES A BURDEN ON OUR PEOPLE

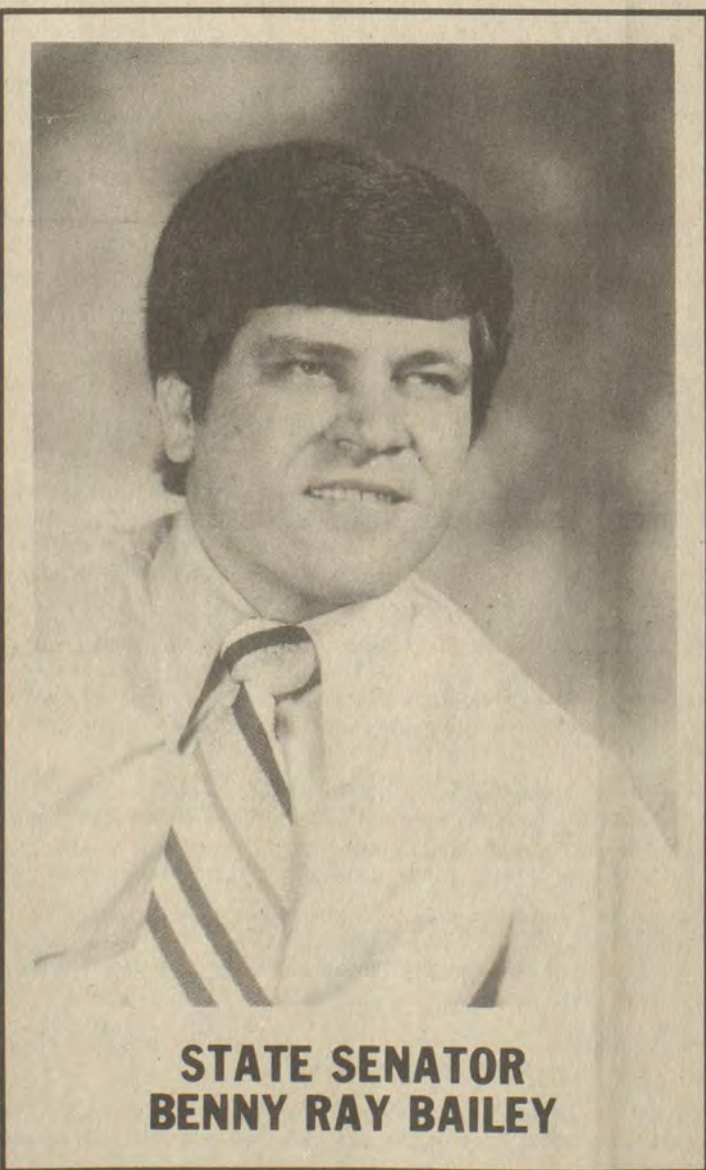

STATE SENATOR BENNY RAY BAILEY

"The increase in natural gas prices has forced us to make a choice between 'heat and eat.'"

This quote from a letter to Senator Benny Ray Bailey reflects a growing concern among our people about rapidly rising natural gas prices. It is important that we understand the reasons behind this increase and what we can do about it.

In 1978, the Federal Congress, reacting to what was thought to be a major shortage of natural gas supplies, passed the Natural Gas Policy Act. This Act encouraged producers to explore for "new" gas supplies by de-regulating the price they could charge for "new" supplies of gas discovered. Pipeline companies, eager to have a guaranteed supply of natural gas, entered into "take or pay" contracts which required them to take all, or practically all, of any "new" gas discovered—whether they needed the "new" gas or not. Faced with the contractual obligation to purchase this "new" gas, pipeline companies have chosen to simply pass along the higher priced "new" gas prices to customers instead of

selling the "old" gas supplies which are available. The price of the "new" gas is not subject to regulation by the Kentucky Public Service Commission. The Federal Energy Regulatory Commission, FERC, is the agency in charge.

This is a short summary of a very complex problem. The solution lies in new Federal legislation to regulate the supply of "new" gas supplies. Our Congressman, Carl D. Perkins, is working hard to restore controls on this "new" gas. All of us need to let him know that we support his efforts.

Adequate energy supplies at equitable rates must be supplied to our people. Our elderly and disabled, who must live on limited, fixed incomes, cannot afford to pay the prices currently being charged for these "new" gas supplies. Senator Benny Ray Bailey has contacted FERC and relayed to them the terrible burden these policies are placing on our people. Benny Ray Bailey listens to the problems of the people and acts to assist them. That's why we need to keep him on the job.

VOTE FOR AND SUPPORT

# SENATOR BENNY RAY BAILEY

DEMOCRATIC CANDIDATE FOR

# STATE SENATOR

- FLOYD
- KNOTT
- MARTIN
- PERRY

- FLOYD
- KNOTT
- MARTIN
- PERRY



**Goins Bros. Show To Resume, March 4**

After skipping a few weeks due to expected bad weather, The Goins Brothers Show, popular weekly Bluegrass Music show on WKYH-TV, Hazard, will resume, Friday, March 4. As usual, the half-hour show will begin Fridays at 7 p.m. New sponsor will be VanHoose Lumber.

**ORDINANCE NO. 5-83**

AN ORDINANCE OF THE CITY COUNCIL OF THE CITY OF PRESTONSBURG, KENTUCKY ANNEXING AS A PART OF THE CITY OF PRESTONSBURG, A TRACT OF LAND IMMEDIATELY ADJACENT TO THE WESTERN LIMITS OF THE CITY LIMITS OF PRESTONSBURG, KENTUCKY.

BE IT ORDAINED BY THE CITY COUNCIL OF THE CITY OF PRESTONSBURG, AS FOLLOWS:

SECTION 1: That the City Council have the first reading of an ordinance on February 14, 1983 and publish said ordinance according to law, to annex as a part of the City of Prestonsburg, a section of land immediately adjacent to a section of the western limits of the city limits of Prestonsburg, Kentucky, described as follows:

"Beginning at a line in the current corporate limits, said line being the dividing line of Baldwin Street and Railroad Street in West Prestonsburg and going up the hill following a line beside the property of Vinson Shepherd and following the ridge of the hill coming to a point of the Columbia Gas Transmission gas pipeline right-of-way and following down the Columbia right-of-way to old KY 114 and Middle Creek and connecting to the present city limits boundary at a point behind the Archer Park Skating Rink. This will include all businesses and houses in West Prestonsburg, including Happy Hollow, not currently in the city limits".

For a more particular reference to the section of land described, a map of said territory is filed at the Municipal Building, Prestonsburg, Kentucky.

SECTION 2: If not less than sixty (60) days after the enactment of this ordinance, if no petition has been received by the Mayor as set out in KRS 81A.420(2), or within sixty (60) days of the certification of election results in which less than seventy-five percent (75%) of the qualified voters in the area oppose annexation, the City Council of the City of Prestonsburg, Kentucky shall enact this ordinance annexing to the City of Prestonsburg, Kentucky, the property described in Section 1 of this ordinance. Upon enactment of the ordinance, the territory shall become part of the City for all purposes.

SECTION 3: All ordinances, or parts of ordinances, in conflict herewith are hereby expressly repealed to the extent of such conflict.

SECTION 4: The City Council of the City of Prestonsburg, Kentucky does hereby declare it desirable to annex the territory described here within this ordinance.

SECTION 5: This ordinance shall be in full force and effect from the date of passage, after publication as required by law and the provisions of this ordinance.

Passed and approved, this the 14th day of February, 1983.

HAROLD W. COOLEY  
Mayor

ATTEST:  
Sue Webb  
City Clerk

★ **CANCER HOPELINE**

Q. My doctor has prescribed hormone for my menopausal symptoms. Can't hormones cause cancer?

A. Hormone treatment, known as estrogen replacement therapy (ERT) is frequently used for easing certain uncomfortable symptoms for menopausal patients.

ERT may eliminate or reduce hot flashes and repair vaginal tissues, but it will not eliminate anxiety or depression, prevent or slow the aging process, increase sexual response or physical attractiveness, nor provide a feeling of well-being.

Women who take ERT should be aware of several documented risks and side effects which they may experience. The most serious is the increased risk of endometrial cancer (cancer of the lining of the uterus). Women taking high dosages of estrogen (a hormone) for five years or more are 5-15 times more likely to contract endometrial cancer than are women in the general population.

One group of doctors believes that the hormone progesterone taken along with the estrogen will counteract the risk of endometrial cancer.

If you and your doctor together decide that you should take ERT, it would be advisable for you to be monitored for endometrial cancer every six months. PAP smears cannot detect endometrial cancer.

There is some evidence that women who take ERT are also at greater risk of breast cancer, especially if they have also had a hysterectomy and removal of both ovaries. Gallstones and gall bladder attacks are also possible results of ERT.

You are seeing your doctor for unpleasant menopausal symptoms. Trust him/her enough to share your concerns about hormone treatment, and ask for the answers you need to make the right decision for you.

For more information call or write the Cancer Hopeline for our free brochure on hormone usage for women. Call us toll free from 9-9 Monday-Thursday or 9-5 Friday at 1-800-432-9321; write 915 South Limestone Street, Lexington 40536.

**Outstanding Harness Racers Are Named**

Harness racing's 10 outstanding performers of 1982, including three Kentucky-originated horses, have been honored by Harness Tracks of America, according to the Kentucky Harness Racing Commission.

The horses, each a champion at its age, sex and gait, have been selected by the racing secretaries of the 50-member association of the HTA.

The Kentucky horses honored include Three Diamonds, Free-For-All Genghis Khan, and Fortune Teller. Over one-third, nearly \$2.4 million, of the total \$5.6 million earned, was won by the three Kentucky-based harness horses.

Benjamin Franklin said, when explaining the American character to Europeans, "Do not inquire concerning a stranger, What he is, but, What can he do?" Join with the Daughters of the American Revolution in honoring those "doers", those carpenters, wig-makers, merchants, of the Revolution who sacrificed for their own freedom and for ours.

**Mrs. Foster Honored**



Emma Foster, of Drift, celebrated her 93rd birthday, Sunday, Feb. 6 at her home. She was honored with a nice dinner given by her son and wife, Mr. and Mrs. Sherman Foster and daughter and husband, Mr. and Mrs. Levi Jones, all of Drift. Also sharing in the occasion were Mr. and Mrs. Thomas Lewis, Jr., of Martin. Mrs. Lewis helps care for Mrs. Foster. She received numerous gifts, cards and flowers. The rest of the children who live away wished her a happy birthday by phone calls. She also received gifts, phone calls and cards from other friends and relatives.

**MAYTOWN METHODIST SETS GOSPEL SING**

The Maytown Methodist Church will sponsor a Gospel Sing, Saturday night, February 19, at 7 p.m. Featured will be the "True Believers", the "Ambassadors" and the "Maytown Methodist Trio". Everyone is invited to attend.

**GS COOKIE SALE STARTS TODAY**

Starting today (Wednesday) Girl Scouts will be selling cookies. For further information, call Lila Derossett 874-2844.

**COW CREEK CLUB MARKS FIRST YEAR**

The Cow Creek Area Development Club will be having a Birthday Party in observance of its first year as a development club at the regular meeting, Feb. 21, at the club building at 7. Refreshments will be served, and slides will be shown of community activities.

An invitation is extended to all community residents to attend.

**3 DAY Shopping Spree Weekend**  
at  
**HOWARD JOHNSON'S South**  
2280 Nicholasville Road in Lexington

**Stay 3 Full Days!**  
Arrive as early as noon on Friday, and stay until noon the following Monday.

**Shopping Spree Coupons**  
When you check in, you'll receive a special packet of discount coupons from many of the stores and restaurants in Fayette Mall and the Zandale Shopping Center.

3 DAYS - 3 NIGHTS  
**\$49.95** plus tax



2280 Nicholasville Road  
Lexington, Ky. 40503  
(606) 277-1191

**Advanced Registration Required.**  
**Present Coupon When You Register.**

**HOWARD JOHNSON'S South**  
**SHOPPING SPREE WEEK-END COUPON**  
Good for one room from noon Friday until noon Monday for one to four people at the total package price of **\$49.95** plus tax

Present this coupon when you register. Same rate applies for a visit of less than 3 days.

Advanced registration required. No other discounts apply.

**HOWARD JOHNSON'S South**  
2280 Nicholasville Rd. Lexington, Ky. (606) 277-1191  
Expires Sunday, February 27, 1983

**FOR SALE RATLIFF & LENOX REAL ESTATE**

**WE HAVE HOMES—BOTH BRICK AND FRAME—THAT WILL QUALIFY FOR THE NEW FLOYD-JOHNSON COUNTY BOND MONEY. WE ALSO HAVE LOTS—WOODED, SECLUDED AND CLOSE TO TOWN—AND WE WILL HELP YOU WITH PRELIMINARY PLANNING. CALL FOR FURTHER INFORMATION.**

Former Garfield Slone property at Estill. Seven-room, two-story frame home with city water, well water and gas heat. Two-story utility building all very private with a large lawn.

Above and adjoining the Garfield Slone property; four-room home with city water and Cable TV. Clean and neat, a great starter home.

Brick and stone ranch on level landscaped lot in Branham Village with family room with beamed ceiling and stone woodburning fireplace. Foyer, living room, dining room newly carpeted, eat-in kitchen and utility room. Large carport and patio with outside storage. FHA-VA financing available.

Three bedroom home at an affordable price in Auxier. Fenced yard with concrete block utility building and outside storage shed. Newer remodeled kitchen, good carpeting, gas heat, city water and space for a garden. Under \$25,000.

**REDUCED!** Owners transferred. One of the best buys in Floyd County. This better than new all-electric brick home has lots of extra features; three bedrooms, two baths, living room, utility room and garage. The spacious well-decorated kitchen and dining area make this a must see. Situated on a beautifully landscaped lot near town. All you need to do is move in. Priced in the sixties.

Cozy two-bedroom home in Prestonsburg, perfect for young couple or for retirement home. Fenced, level yard, nice spacious rooms, wide masonry siding with shutters. Needs some handyman work and new carpeting. Call for details.

265-ft. frontage on KY 850 on Brush Creek, about two miles from Allen Central High School. Plenty of good good building land with wooded area behind. Utilities available.

If you are looking for a country home building site we have just the place. Three acres of level bottom land suitable for any type of home you wish to build. Just about a mile from Maytown and two miles from Allen Central school.

14 acres on Abbott Creek and adjoining a subdivision. City water available.

Priced reduced. Country lane setting for this brick ranch home (built by Kalos Const. Co.) with excellent design and quality materials. Slate entry foyer, sunken living room, dining room, family room with brick fireplace wall and bookcases. Access from both dining room and family room through French doors to patio area with louvered adjustable cover. Large well-planned kitchen with solid oak cabinets and circle dining-snack bar, master bedroom suite plus two other large bedrooms, 2 1/2 baths, 2-car enclosed garage. Beautifully, tastefully decorated—all the extras you would plan for yourself. Floyd County Bond Money assumable loan available.

Brick ranch home with garage just three miles from Prestonsburg. Entry, living room, kitchen-family room with fireplace (with blower), patio doors to level lot with above-ground pool with deck. Three bedrooms with good closet space, 1 1/2 baths and a utility room. utility bills are low with use of fireplace blower and attic fan. Abbott Creek location.

Three-bedroom frame home with family room. Two baths, central heat and air, vaulted beamed ceiling and nice carpeting. Carport, covered back patio and outside double storage building. Cable TV and city water.

We have two homes available in Johnson County area, one at Tutor Key and one at Thelma. Both have special financing available. Call for more information.

One lot on Middle Creek—1/2-acre ±. Great area to raise a family. City water available.

Quality brick home with four bedrooms and city utilities in the Prestonsburg area. If you want to settle in and raise your family in a quiet residential neighborhood, this is it. We may be able to arrange excellent financing.

Tri-level on 1/2-acre lot in May's Branch. Foyer, living room, dining area, with sliders to patio. Kitchen is eat-in with Hotpoint appliances. L-shape family room with fireplace, bookshelves and storage, utility sewing room, three bedrooms, 2 1/2 baths, nice decorating, two-car garage, established shrubbery and a lovely neighborhood.

Remodeled home in Auxier with aluminum siding, slider doors from family room, concrete block storage building and carport. Eight rooms with panelling, carpeting, new windows, porches, fenced yard—real family home. Walking distance to school, church, shopping and post office.

Approximately 4000-sq. ft. commercial building in New Allen, with two apartments of 900-sq. ft. each. All city services. Abundance of parking.

Bi-level on 1/2 acre. Panelled living room with bay window, large eat-in kitchen, two bedrooms and bath upstairs. Family room with rock wall fireplace, wide plank flooring, slider doors, utility room and two car garage downstairs. All drapes to stay.

High, dry building ground within walking distance to hospital. Could be two home sites or professional or business office. 192' front x150' deep. City water available.

On Little Paint. Brick home with double door entry, living room with large fireplace with heatolater, dining area, kitchen with dishwasher, cook top range and wall oven. Three bedrooms, two baths, all with nice carpeting. Slider doors to very large patio, two-car garage. Home is located for maximum privacy.

4 acres with a 1976 Duke 14x70 mobile home. Kitchen has refrigerator, stove (self-clean), dishwasher, double sink, disposal, washer-dryer. Good floor plan with three bedrooms, two baths, abundance of built-in storage. New water heater, outside storage building. Home has had excellent care.

Two story home in Martin on big creekbank lot—room for garden. Living room with fireplace, dining room, den, eat-in kitchen, utility room, three bedrooms, 2 1/2 baths. Partial basement. Forced air furnace, concrete block double garage, downtown location. Great family home.

Brick home—three bedrooms, two baths, full basement. Equipped kitchen, nice carpeting. Deck with built-in seating, central heat and air. Two-car garage. Professionally landscaped lot is 100'x200'. Terrific space for the money.

Rarely available—wooded, secluded lots with acreage; also lots without acreage. May Branch, Prestonsburg location.

We will help you sell what you have to sell—and try to find what you want to buy. Appraisals and counseling. You may be selling too low and buying too high.

One lot on Abbott Creek less than one mile from Prestonsburg. City water available.

OFFICE PHONE: 886-6138  
We Invite You To Call Us.  
Office Hours: 9 a.m.-3:30 p.m. or By Appointment  
**PHYLLIS RATLIFF LENOX, Real Estate Broker**  
Phone 886-8689 after 7 p.m.  
**WAYNE W. RATLIFF, JR., Salesman, Phone: Home 874-2720 after 6 p.m.**  
**JOYCE LYNN BLACKBURN, Sales Representative, Day 1-478-9450**  
**ALTA JEAN GIBSON, Sales Representative, Phone 285-3797**  
**VIRGIL O. TURNER, Sales Representative, Phone 432-3367 after 4 p.m.**  
**GUS KALOS, Sales Representative, Phone 1-789-1707 after 6**  
**LINDA LENOX, Sales Representative, Phone 886-8689**  
**ROBERT PAUL LENOX, Salesman, Phone 886-8689 after 6**

**Allen's Florist & Gallery**  
Announces its new location at...  
**14 N. Arnold Ave.**  
Prestonsburg, (beside Floyd Co. Library).  
886-3852

**PIZZA**  
HOMEMADE PIZZA - SPAGHETTI - SUBMARINE SANDWICHES  
ALL INGREDIENTS MADE FRESH DAILY  
WE USE FRESH PIZZA DOUGH • Not Frozen • Not Pre-Baked • No Substitutes

**OPEN 9AM-1AM TUES-SAT**  
**10AM-1AM SUNDAY-CLOSED MONDAY**

**CRISP FLAVORFUL PIZZAS**  
**CUSTOM MADE IN**  
10" - 12" - 14" - 17" SIZES

**DELICIOUS GONDOLA & STEAK SANDWICHES**

YOU RING...WE BRING FOR PROMPT CARRY OUT CALL  
**886-8118**  
OR  
**886-8119**

**HOBERT'S PIZZARIA**

LANCER KY



**Pebble Irene Little**  
 Funeral services will be conducted at 10 a.m. today (Wednesday) at the Joppa Regular Baptist Church at Melvin for Mrs. Pebble Irene Little, 64, of Weeksbury, who died Monday at St. Joseph's Hospital in Lexington.  
 Born December 6, 1918 in Pike county, she was a daughter of the late Shula and Mary Morgan.  
 She is survived by her husband, Frank Little; four sons, Bobby and Billy Little, both of Prestonsburg, Rodney and Frank Little, Jr., both of Lemont, Ill.; five daughters, Christine Cochran, also of Lemont, Ill., Helen Gooch, of Florence, Ala., Priscilla Little, Pebble Little, and Vanetta Taylor, all of Weeksbury; two brothers, Gerald and Eugene Morgan, both of Elkhorn, City; one sister, Hazel Adams, of Regina; 25 grandchildren and eight great-grandchildren.  
 Officiating ministers will be Ellis Holbrook, Monroe Jones, and Woodrow Pack. Burial will be made in the family cemetery at Weeksbury under direction of the Merion Funeral Chapel.

**Sally Wallen Collins**  
 Funeral services for Mrs. Sally Wallen Collins, 76, of Wayland, who died yesterday (Tuesday) at Our Lady of the Way Hospital in Martin following a long illness, will be conducted at 11 a.m. Thursday at the Martin Branch Free Will Baptist Church at Estill.  
 Born at Water Gap, November 9, 1906, she was a daughter of the late W.J. and Braska Sizemore Wallen and was a member of the Martin Branch Free Will Baptist Church.  
 Surviving are her husband, Ernest Collins; one son, Clarence Ray Collins, of Willard, O.; five daughters, Mrs. Daveann Jones, Mrs. Maggie Jane Watkins, and Miss Katie Collins, all of Wayland, Mrs. Callie Branham, of Willard, O., and Mrs. Russell Joe Caudill, of Plymouth, O.; four brothers, Henry and Jack Wallen, both of Winona Lake, Ind., Newt Wallen, of Silver Lake, Ind., and Joe Wallen, of Allen; two sisters, Mrs. Katie Calhoun, of Dwaile, and Mrs. Marie Compton, of Callettsburg; 23 grandchildren and 38 great-grandchildren.  
 Burial will be made in the Runnels cemetery at Water Gap under direction of the Hall Funeral Home.  
 Visitation may be made at the church after noon today (Wednesday.)

**Edward S. Ferrell**  
 Retired Mingo county (W. Va.) educator, Edward S. Ferrell, suffered a heart attack at his Lenore residence at 4:30 a.m. last Thursday and was pronounced dead on arrival at Williamson Memorial Hospital. He was 71.  
 Ferrell had been a teacher at Lenore Grade School and served as principal of that school and Lenore High School during his 42-year professional career. He held the position of assistant county superintendent of schools for four years (1946-1950). A lifetime resident of the Lenore area, he was born Feb. 23, 1911, and was a son of the late Sidney A. and Ella McCoy Ferrell.  
 He retired on June 11, 1973. He was a member of the Lenore Church of Christ and a Sunday School teacher in that church.  
 Surviving are his wife, Chloe Saunders Ferrell, also a retired teacher; a daughter, Carol Louise Ramey of Enon, Ohio; two sisters, Louise Montgomery and Swanee Walters, both of Lenore, and four grandchildren. His wife, a native of Prestonsburg, is a sister of Delmas Saunders, of the Abbott road.

**Eastern Kentucky Speech & Hearing Clinic**  
**886-3773**  
 18 South Front Ave., Prestonsburg, Ky.

Audiology Services and Speech Therapy Associates have merged to provide a total Professional Clinical Service to the Speech and Hearing Impaired in the Tri-County area. We will continue to provide a complete service of speech and hearing testing, treatment and service of hearing aids for children and adults.

**Audiology**  
 \*Complete Hearing Testing  
 \*Service on all brands of Hearing Aids  
 \*Annual Battery Club  
 \*Custom Swimming Plugs  
 \*Hearing Aid accessories  
 \*Aural rehabilitation  
 \*Hearing Aid rental

**Speech Therapy**  
 \*Voice Problems  
 \*Stuttering  
 \*Hearing Impaired  
 \*Aphasia (Brain injury)  
 \*Speech/Language problems  
 \*Laryngectomies  
 \*All communication problems in children and adults.

You will find our prices to be well below the factory suggested retail price for all brands of hearing aids. We are a total UMWA provider. Diagnostics, therapy, and consulting services available.  
 Services now available in Pikeville by appointment only.

**\$50 Coupon \$50**  
**One Year Supply Of Batteries**  
 when You Purchase any Hearing Aid in stock  
 One Coupon per purchase  
 Offer Expires 5-1-83  
**\$50 886-3773 \$50**

Robert Manning, MS  
 Clinical Audiologist  
 CCC/A  
 Hearing Aid Dispenser

Gary J. Vitali, MA  
 Speech Pathologist  
 CCC/SL  
 Hearing Aid Technician

UMWA PROVIDER

**Obituaries**

**Mrs. Ola Katses**  
 Mrs. Ola Katses, 73, died at her home at Garrett, Friday, victim of a sudden illness.  
 Born May 23, 1909 at Pippa Passes, she was a daughter of the late Plezzie and Rebecca Jacobs. Her husband, George Katses, preceded her in death.  
 She is survived by one brother, Bronco Jacobs, of Hollywood, Fla., and four sisters, June Jacobs and Lettie Tossy, both also of Hollywood, Fla., Victoria Clark, of Wayland, and Mona Lee Adams, of San Antonio, Texas.  
 Funeral services were conducted at 10 a.m. Monday at the Stone Coal Regular Baptist Church with Regular Baptist ministers officiating. Burial was made in the Johnson Memorial Park at Pikeville under the direction of the Merion Funeral Chapel.

**Wesley Tackett**  
 Funeral services will be conducted at 10 a.m. today (Wednesday) at the Little Nancy Regular Baptist Church at Hi Hat for Wesley Tackett, 69, of Hi Hat, who died Sunday at Central Baptist Hospital in Lexington following a long illness.  
 Born March 11, 1913 at Eastern, he was a son of the late Reuben and Mary Tackett. A former miner and C&O Railroad employee, he was a member of the Regular Baptist Church.  
 Survivors include his wife, Mrs. Nora Caudill Tackett; three daughters, Patty Lynn, Karen Sue, and Regina Gwinn Tackett, all of Hi Hat; two brothers, Joseph Hawley Tackett, of Hi Hat, and Kelly Tackett, of Dayton, O., and one sister, Mrs. Flora Stephens, of Langley.  
 Ministers of the Regular Baptist Church will officiate at funeral services, and burial will be made in the Newman cemetery at Hi Hat under direction of the Hall Funeral Home.

**Dolly Carroll Case**  
 Mrs. Dolly Carroll Case, 82, of Craynor, died Friday at the Mountain Manor Nursing Home in Pikeville after a long illness.  
 Born April 28, 1900 at Grethel, she was the daughter of the late Luster and Polly Parsons Yates. She was first married to Troy Carroll, who died in 1933, and she later married Andrew Jackson Case, who also preceded her in death.  
 She is survived by three sons, Amos Carroll, of Harold, Emil Carroll, of Craynor, and Charlie Carroll, of Severn, Md.; two daughters, Mrs. Anna Canfield and Mrs. Thelma Hall, both of Pocatella, Idaho; one brother, Gus Yates, of Martin; 20 grandchildren and 25 great-grandchildren.  
 Funeral services were conducted at 10 a.m. Sunday in the chapel of the Hall Funeral Home by ministers of the Church of Christ. Burial was made in the Burley Kidd cemetery at Harold.

**Thanks To All Who Helped**  
 Thanks are due the following folks who donated materials and time in helping with the construction and furnishing of the new home of Mrs. Josephine Brown:  
 Steve Turner, William Ray Allen, Vanhoose Lumber, Elliott Glass, Belknap Hardware, Kentucky Carpet, Frasure Furniture, The First Baptist Church of Martin, George Cox, Joe Tackett, Bud Tuttle, Harold Baldrige, Robert Marcum, Luther Vanderpool, Carlos Hall, Jap Horn, Harpo Castle, Charles Miller, Dude Hagans, and others who helped in any way.

**Miss Mae Beam**  
 Miss Mae Beam, 86, of Prestonsburg, died Saturday at Highlands Regional Medical Center following an extended illness.  
 After retiring from the Lexington Signal Depot where she was employed for 20 years in the personnel department, she came here to reside with her sister, Mrs. Carrie Hubbard. She was a native of Pollard in Boyd county and was a daughter of the late William and Anna Blankenship Beam. Miss Beam was a member of the Calvary Baptist Church in Lexington.  
 In addition to Mrs. Hubbard, she is survived by another sister, Mrs. Pearl Bingham, of Titusville, Fla.; a stepbrother, Albert Beam, of Huntington, W. Va., and a stepsister, Mrs. Laura Rhodes, of Charleston, South Carolina.  
 Funeral services were conducted at 2 p.m., Monday, in the chapel of the Carter Funeral Home by the Rev. Cohen Campbell, and burial was made in the Richmond Memorial cemetery, here.

**Mary Jane Stephens**  
 Funeral services will be conducted at 11 a.m. Thursday in the chapel of the Hall Funeral Home for Mrs. Mary Jane Stephens, 98, of Wayland, who died Monday at the Methodist Hospital in Pikeville after a short illness.  
 Born December 1, 1884 in McCreary county, she was a daughter of the late Merridith and Amanda Sellers Vanover and was married to Starling Stephens, who preceded her in death in 1939.  
 She is survived by one son, Ira Stephens, of Camas, Wash.; two daughters, Mrs. Grace Warwick, also of Camas, Wash., and Mrs. Gertie Walker, of Wayland; two sisters, Mrs. Lola Roberts, of Cincinnati, O., and Mrs. Zola Marler, of Oakland, Calif.; 15 grandchildren, 21 great-grandchildren, and 18 great-great-grandchildren.  
 The Rev. Glen Dusinia will officiate at funeral services and burial will be made in the Martin cemetery at Martin.

**Catherine E. Moore**  
 Mrs. Catherine Elizabeth Moore, 74, of Hi Hat, died last Wednesday, February 9, at Highlands Regional Medical Center following a long illness.  
 A native of Danville, Pa., she was born December 18, 1908, a daughter of the late Paul and Cora Lotz. She was a member of the Christian Church.  
 Survivors include her husband, Frank Moore, and one sister, Mrs. Ethel Burns, of Sharon, Pennsylvania.  
 Funeral services were conducted at 11 a.m. Saturday at the Church of God of Prophecy at Hi Hat by the Rev. Don Fraley, Jr., and burial was made in the Boyd cemetery at Price under direction of the Hall Funeral Home.

**Romie F. Goble**  
 Fire which destroyed the Jamestown, O. home at which he resided the morning of Dec. 21 claimed the life of Auxier native Romie F. Goble, 61.  
 The blaze at the home of Mr. and Mrs. L.T. Kepler was declared by the state fire marshal's office as electrical in origin, the result of a malfunctioning television. Goble died of third and fourth degree burns and carbon monoxide.  
 Born at Auxier Dec. 16, 1921, he was employed by Schriber Roofing Co., of Dayton. He was an Army veteran of World War II, serving in the Pacific theater of operations, and was a member of the House of Prayer, Sabina and the Eagles Lodge of Xenia.  
 His parents were the late Mr. and Mrs. Jerry Goble. He is survived by one daughter, Mrs. Debra Zimmerman, of Baltimore, Md., one son, Robert Goble, of Kissimmee, Fla.; one sister, Mrs. Fred Goble, of Auxier, four grandchildren and several nieces and nephews.  
 Services were held at McCollough Funeral Home, Xenia, with the Revs. Clarence Snyder and Robert Dunn in charge of services. Burial was in Woodlawn cemetery, Bowersville, Ohio.

**Wm. H. Jordan**  
 William Howard Jordan, 70, of Ypsilanti, Mich., died Saturday at Beyer Memorial Hospital at Ypsilanti.  
 A son of the late William and Catherine Kinney Jordan, he was born May 24, 1911 at Olive Hill, Ky. Mr. Jordan had lived in Ypsilanti since 1958.  
 Survivors include two sons, David Jordan, of Ypsilanti, and Cletus E. Jordan, of Lovettsville, Va., and a sister, Maudie Hamilton, of Teaberry. Three grandchildren also survive.  
 Funeral rites were conducted Monday at 10:30 a.m. at the Moore Memorial Chapel, Ypsilanti, with burial in the Udell Cemetery there.

**Music Students Offer Rest Home Program**  
 Students from the Pikeville College department of music presented a musical program at the Mountain Manor Nursing Home, Pikeville, Feb. 8. The program featured songs, piano music and instrumental duets. Those participating were Dianna Davis, Pikeville; Brian Thompson, Phelps; Carolyn Click, Garrett; Derenda Dye, Pikeville; Valeria Hale, Harold; Shely Riffe, Betsy Layne; Andrea Marcum, Crum, West Virginia; Brian Bayless, Wheelersburg, Ohio; Jeff Scott, Pikeville; Chuck Newman, Crum, West Virginia.

**Galloway Lafferty**  
 Galloway Lafferty, well-known Allen man and engineer for the C&O Railroad, died Tuesday, Feb. 8, after being stricken by an apparent heart attack while working aboard a train near Royalton. He was 63 years old.  
 A son of the late James W. and Betty Lafferty, he was born January 1, 1920 at Water Gap. He was a member of the Allen Methodist Church and of the United Transportation Union. He was also a veteran of World War II.  
 He is survived by his wife, Mrs. Nellie Kinzer Lafferty; two daughters, Mrs. Kloria Osborne and Mrs. Rita Porter, both of Allen; a sister, Rev. Tincy Crisp, and a brother, Bennie Lafferty, both also of Allen.  
 Funeral services were conducted at 11 a.m. Friday at the Allen Methodist Church by the Revs. James C. Stratton and Kenneth LeMaster. Burial was made in the Riley Hall cemetery at Allen under direction of the Carter Funeral Home.  
 Pallbearers were Jimmy Delano Gray, Frank Gordon Gray, Terry, Jerry, Gary, Jamie, and Jeffrey Kinzer, and Bennie Linwood Lafferty.

**Austin Nathan Cassady**  
 Austin Nathan Cassady, 59, of Vero Beach, Fla., formerly of Maytown, died Friday at the Vero Beach Care Center after an illness of several months.  
 Born September 1, 1923, in Inez, he was a son of Arnold Cassady, of Vero Beach, Fla., and the late Martha Ann Ward Cassady. He was employed as a printer by the Adar Printing Company in Dexter, Mich. for 10 years, and later by the Ford Motor Company for 10 years. He was a veteran of the Air Force during World II and was a member of American Legion Post No. 139.  
 In addition to his father, he is survived by three sisters, Mrs. Thelma Turner, of Prestonsburg, Mrs. Fred Nipp, of Grayson, and Mrs. Wilma Allen, of Bradenton, Florida.  
 Funeral services were conducted at 11 a.m. Tuesday in the chapel of the Floyd Funeral Home by the Rev. Roy Tincher, and burial was made in the Richmond Memorial cemetery, here, where military honors were performed by members of the Disabled American Veterans, Chapter 18.

**George Tivis Goble**  
 George Tivis Goble, 76, of Cow Creek, died Friday at Highlands Regional Medical Center following an extended illness.  
 A son of the late Elijah and Pearlie Kendrick Goble, he was born at Emma, February 28, 1906. Before retirement, he had been employed by the C&O Railroad for 27 years. He was a member of the Missionary Baptist Church and of the United Transportation Union.  
 He is survived by his wife, Mrs. Virgie Hunter Goble; three daughters, Mrs. Joseph Music, Mrs. Kathleen Miller, and Mrs. Dottie Lou Woods, all of Prestonsburg; three sons, James W. Goble, of David, David Goble, of Garrett, Ind., and William Goble, of Cow Creek; six brothers, Isaac and Edward Goble, both of Prestonsburg, Ollie Goble, of Betsy Layne, Johnny Goble, of Big Rock, Raymond Goble, of Columbus, O., and Larcy Goble, of Bellevue Michigan; 14 grandchildren and five great-grandchildren.  
 Funeral services were conducted at 11 a.m. yesterday (Tuesday) in the chapel of the Carter Funeral Home by the Revs. Doug Lewis and Cohen Campbell. Burial was made in the George T. Goble cemetery on Cow Creek.  
 Pallbearers were William, Carvel, Roosevelt, Curtis, and Dennie Goble, Denver Mullins, Gordon Woods, George Music, Marvin Music, Jr., David Vanhoose, David Maynard, Mark Throughman.

The terms of the Treaty of Paris of 1783 which ended the American Revolutionary War, acknowledged the United States to be "free, sovereign and independent," and gave Americans the lands west to the Mississippi River. Won't you join with the Daughters of the American Revolution in celebrating the 200th Anniversary of the Treaty?

**SANDY VALLEY MONUMENT**  
 & BUILDING STONE CO., Inc.  
 874-2273 • ALLEN, KY  
 "THE AREA'S OLDEST ESTABLISHED MONUMENT FIRM."



**BEST QUALITY MEMORIALS**  
 QUICK, EFFICIENT SERVICE AND INSTALLATION  
 SEE OUR LARGE DISPLAY OF COLORED & GRAY GRANITES  
 LOCATED ON OLD U.S. 23 IN NEW ALLEN



**CARTER FUNERAL HOME**  
 47 SOUTH LAKE DRIVE • PRESTONSBURG  
 Phone 886-2774

**THE BANK JOSEPHINE'S SAVINGS AND CERTIFICATES OF DEPOSIT RATES**

ACCOUNT TYPE	RATE	EFFECTIVE DATES
REGULAR STATEMENT SAVINGS	5 1/4 %	
N.O.W. ACCOUNT (\$1,000 MINIMUM)	5 1/4 %	
SUPER N.O.W. ACCOUNT (\$2,500 MINIMUM)	7.0%	
91-DAY CERTIFICATE (\$2,500 MINIMUM)	8.256%	FEB. 15, 1983 THRU FEB. 21, 1983
MONEY MARKET INVESTMENT ACCOUNT (\$2,500 MINIMUM)	10.00%	FEB. 15, 1983 THRU FEB. 28, 1983
6-MONTH MONEY MARKET CERTIFICATE (\$2,500 MINIMUM)	8.639%	FEB. 15, 1983 THRU FEB. 21, 1983
SHORT TERM MONEY MARKET CERTIFICATE (\$2,500 MINIMUM)	7.50%	JAN. 25, 1983 THRU JAN. 31, 1983
2 1/2-YEAR CERTIFICATE (\$500 MINIMUM)	9.15%	FEB. 15, 1983 THRU FEB. 28, 1983
3 1/2-YEAR CERTIFICATE (\$500 MINIMUM)	8.45%	FEB. 8, 1983 THRU FEB. 14, 1983
IRA—KEOGH	7.94%	JAN. 4, 1983 THRU MARCH 31, 1983

\*Penalty on early withdrawals on certificates

**CALL OUR SAVINGS DEPARTMENT FOR FURTHER DETAILS...886-9101**

**THE BANK B.J. JOSEPHINE**  
 Prestonsburg • Garrett • Harold • Allen • Wheelwright  
 Member F.D.I.C.



Open Daily 10-10; Sun. 12-7  
The Saving Place®  
**Kmart**  
**BEST BUYS**  
Wed., Thurs., Fri.,  
Sat., Sale

We Honor



**Kmart® ADVERTISED MERCHANDISE POLICY**  
Our firm intention is to have every advertised item in stock on our shelves. If an advertised item is not available for our choice due to any unforeseen reason, Kmart will issue a Rain Check on request for the merchandise (one item or reasonable family quantity) to be purchased at the sale price whenever available or will sell you a comparable quality item at a comparable reduction in price.

Our Reg. 5.97 Each

**2 For \$8**

"Plymouth" 72x90" Blanket  
Soft polyester with binding trim, in selection of colors. Fit twin or full size beds.

**3.33** Our Reg. 4.57

**No-iron Twin-size Bed Sheets**  
Quality sheets of polyester and cotton blend in choice of flat or fitted styles. White.  
Our 3.57, Standard Pillowcases ..... Pr. 2.43  
Our 5.97, Full-size Flat/Fitted Sheets ... 4.33  
Our 8.57, Queen-size Flat/Fitted Sheets 5.93  
Our 12.57, King-size Flat/Fitted Sheets . 8.73  
Our 4.57, King-size Pillowcases ..... Pr. 3.43



**\$1** Your Choice  
'Hawaiian Honey' 'Secrets of the Desert'

**Shampoos Or Conditioners**  
Rich shampoos and hair conditioners, each 18-oz.\* size.

NO-IRON FABRIC

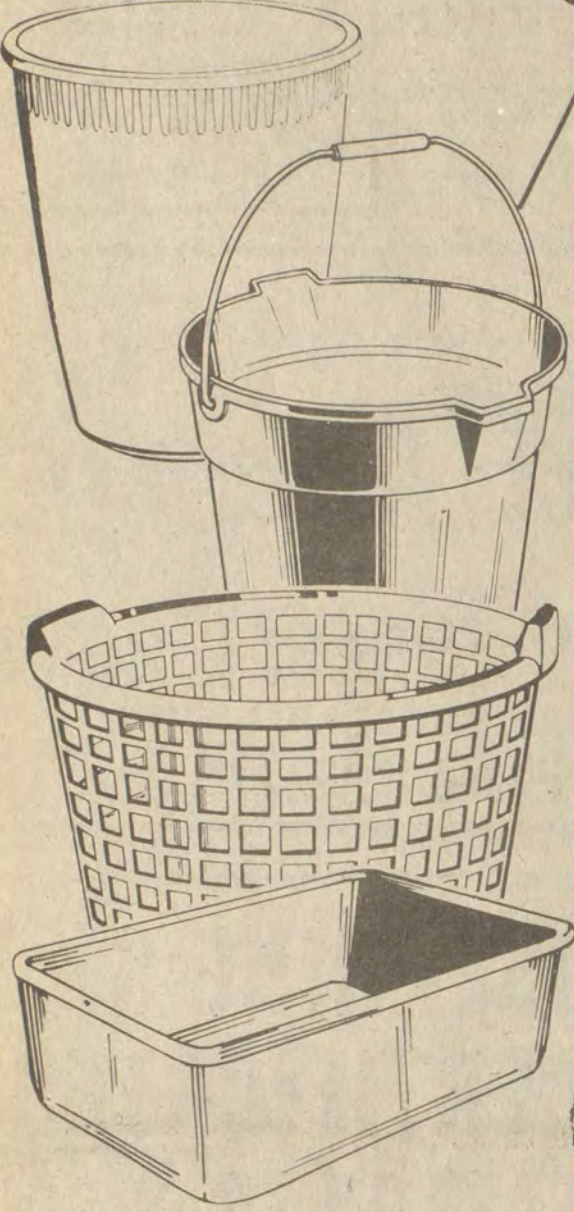

Our Reg. 1.97  
**99¢ Your Choice**  
Rugged Plastic Housewares At Savings  
8-qt. dishpan, 9-qt. spout pail, 10-qt. wastebasket, 3/4-bu. laundry basket. Colors.



Our Reg. 1.88  
**1.37** Pkg.  
80 Paper Plates  
9", butterfly design.

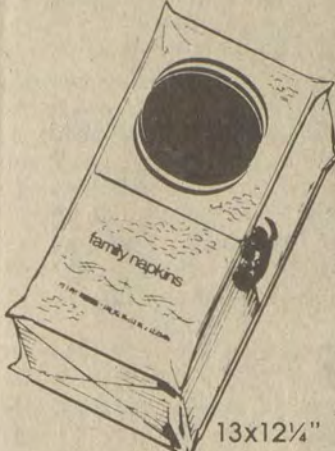

Our Reg. 83¢  
**57¢** Pkg.-Limit 1  
140 Luncheon Napkins  
Embossed paper. Save.



Sale Price  
**78¢** Ea.  
Duncan Hines® Mix  
18 1/2-oz.\* , three kinds.  
\*Net wt.



Our Reg. 1.38  
**97¢** Pr.  
Cable-knit Knee-hi's  
Acrylic/stretch nylon.



Our Reg. 1.47  
**82¢** Skein  
3-oz.\* Worsted Yarn  
Four-ply acrylic/nylon.  
\*Net wt.



Sale Price  
**1.47** Limit 1  
Crest® Toothpaste  
8.2-oz.\* with Fluoristat®.  
\*Net wt.



Sale Price  
**2.18** Each  
Kodak® Color Film  
Choice of three types.



Our Reg. 48¢  
**28¢** Limit 4  
Wrigley's® Gum  
17 sticks in Plen-T-Pak®.



Limit 1  
**1.68** Your Choice  
Sure® Roll-on Or Solid  
Super dry 2.5-oz.\* size roll-on deodorant or 2-oz.\*\* solid.

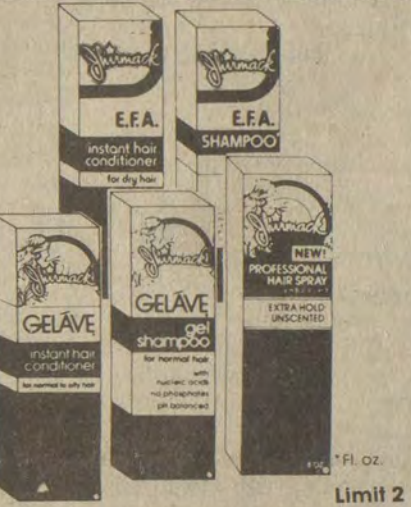

Limit 2  
**1.97** Your Choice  
Jhirmack® Hair Products  
Hair sprays, shampoos, and conditioners. Each 8-oz.\*

**DUTCH BOY® KNOWS THIS PAINT IS GOOD**  
THEY MAKE IT!



Save \$6  
**8.97** Gallon  
Our Reg. 14.97  
Latex Flat Interior Paint  
Wall paint in white and custom tints. 9-yr. durability.

Save \$6  
**9.97** Gallon  
Our Reg. 15.97  
Low Lustre Latex Enamel  
1-coat wall and trim enamel in white and custom tints.

Save \$6  
**8.97** Gallon  
Our Reg. 14.97  
Fresh Look® Ceiling Paint  
Ceiling white in fast-drying flat latex. Stain-resistant.

Save 31%  
**1.97**

Our Reg. 2.87  
Bath Towel  
Fluffy "Andover" Terry Towels  
24x42" cotton/polyester towels of unshered terry. Decorator colors.  
Our 1.77 15x25" Hand Towel ..... 1.57  
Our 1.07 12x12" Washcloth ..... 87¢

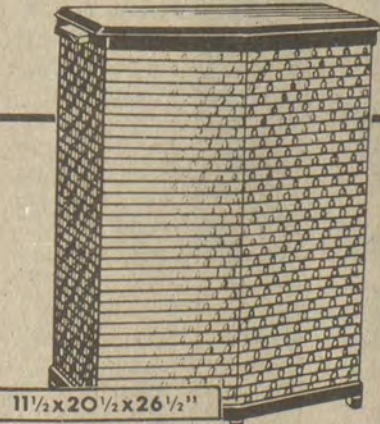

**14.88** Our Reg. 18.44  
Jumbo Wicker-look Hamper  
Cushioned lid. Color choice.

**BEST BUYS**

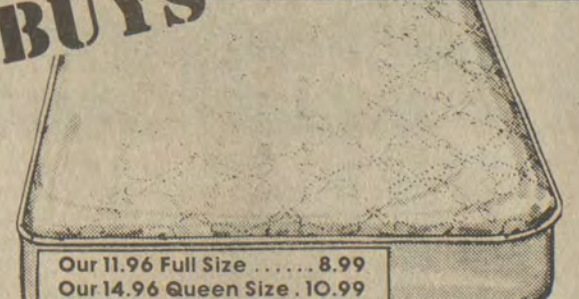

Our 11.96 Full Size ..... 8.99  
Our 14.96 Queen Size . 10.99  
**6.99** Our Reg. 9.96  
Twin Size  
Comfortable Mattress Pad  
With soft polyester fiberfill.



**3.47**  
Dry Curling Iron  
Chrome barrel, cool tip, built-in stand.

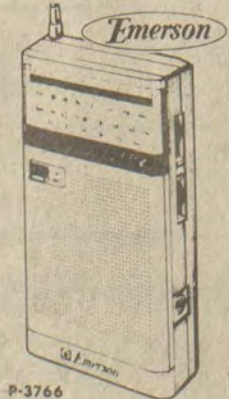

**10.47**  
AM/FM Pocket Radio  
LED tuning indicator, earphone jack. Batteries not included.

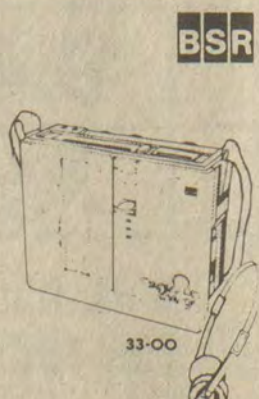

**49.97**  
Stereo Cassette  
AM/FM radio/cassette player; headphones. Batteries not included.

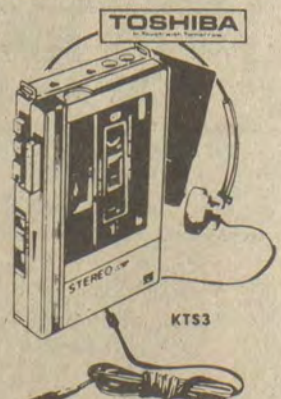

**69.88**  
Personal Cassette Player  
With FM tuner pack, case, carrying strap. Batteries not included.



**21.97**  
10-cup Mr. Coffee®  
Automatic coffee-maker with warmer and "Coffee-Saver"™  
Rebate limited to manufacturer's stipulation

Kmart® Sale Price  
**26.97**  
Less Factory Rebate  
**5.00**  
Your Net Cost After Factory Rebate  
**21.97**

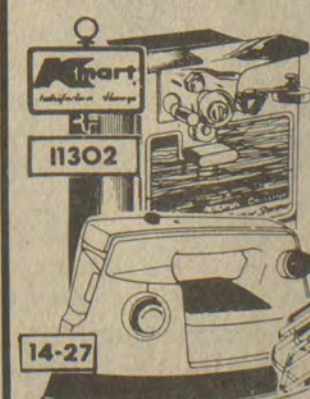

Your Choice  
**10.87**

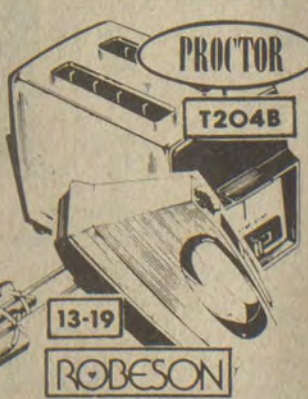

**Kitchen Appliances**  
Electric can opener, toaster, hand mixer, or steam/dry iron.

**BIG SANDY VILLAGE**  
US 23-North Mayo Trail  
PIKEVILLE, KENTUCKY 41501

OPEN DAILY, 10-8  
SUNDAY, 1-6



OPEN DAILY, 10-9  
SUNDAY, 12-6

**SOUTHSIDE MALL**  
US 119  
FOREST HILLS, KENTUCKY