



## Solid Waste Is Target KSP Probe

A Kentucky State Police special investigations unit, which has been probing alleged irregularities in county finances, has turned its attention to the county's solid waste agency, Bob McAninch, chairman of the agency board, told board members last week.

At the same time, a newly-seated board member had questions of his own about some operations of the financially-troubled agency.

McAninch said police had asked for all the agency's records and a list of all board members since its inception. Investigation of fiscal court transactions, including some involving monies intended for the solid waste agency, is said to have focussed on 1982 records.

"To my knowledge there is nothing any member of this board has to worry about," said McAninch, who nevertheless advised his colleagues to become informed about the legal liability of board members of non-profit corporations.

Magistrate Ed Caudill asked fellow board member John Allen to explain two contracts between the solid waste agency and firms with which Allen is linked, levelled criticism at director David Cooley's treatment of agency employees, and urged the relocation of the solid waste offices from its present rented premises to a vacant office suite in the courthouse annex.

Caudill, who was replaced on the board last January, was reelected last week following the resignation of Elmer Campbell. Other board members, besides McAninch and Allen, are Ned Bush and Otis Johnson.

The contracts that concerned Caudill were a 15-year, \$1900-a-month lease on a tract and building at the Garth landfill site and a four-year contract with a computerized billing firm.

The solid waste agency entered the lease agreement with Industrial Rentals, a firm owned by Allen and Adrian Lafferty, in August, 1982. Although he had previously served on it and would later serve again, Allen was not a member of the solid waste board at the time the lease was signed.

The seven-acre tract was said to have been originally offered to state vocational education authorities by retired coal operator B.F. Reed as the site for a mining school and, when that fell through, to the Floyd Board of Education, on the understanding that proceeds from its sale would be used to set up a scholarship fund in memory of Reed's son.

The Board of Education reportedly sold the tract for \$25,000 to Industrial Rentals, which then erected a building on the site and leased it to Floyd County Solid Waste, Inc.

County Attorney Arnold Turner, Jr., who was not at last week's meeting of the solid waste board, has questioned whether the board last year knew of the lease arrangement with Industrial Rentals and whether Allen's earlier membership on the board may have given him an improper advantage in setting up the deal.

The solid waste agency's contract with Computer and Utility Services, Inc., a firm with which Allen is also said to have close ties, was entered into in August, 1981—when Allen was a member of the agency board—and has nearly two years to run, said McAninch. The board chairman insisted that both were good contracts and discouraged Caudill from seeking to repudiate them before the county attorney could be questioned as to their propriety.

In response to complaints by Caudill and Johnson that director Cooley had spoken intemperately to agency employees, McAninch suggested that the aggrieved workers bring their complaints before the board. At Caudill's suggestion, the board voted to move from the premises it rents from the Kentucky Motel on South Lake Drive to an office in the courthouse annex, pending an invitation by the fiscal court.

### Court House Happenings

#### MARRIAGE LICENSES

Anthony Richard Diamandi, 28, and Linda Karen McSurley, 26, both of Florida; David Keith Layne, 22, of West Prestonsburg, and Connie Grace Stone, 17, of David; Kenneth Clay Bradford, 30, and Sybel Lois Bradford, 26, both of Blue River; Stevie Tackett, 18, and Jamie Lynn Luster, 15, both of Galveston; Paul Timothy Murray, 23, of Thelma, and Veronica Lynn Taylor, 17, of Auxier; Donnie Leon Shepherd, Jr., 22, of West Prestonsburg, and Maria Ann Carriero, 17, of Prestonsburg; Larry Parker Totten, 30, and Suzanne Blackburn, 30, both of Prestonsburg; Ivan Gibson, Jr., 26, of Larkslane, and Jeannie Delana Dampier, 31, of Garrett.

#### SUITS FILED

First Commonwealth Bank vs. Big Y Auto Sales et al; Mike Stratton vs. Teresa Gwen Stratton; Karla Collins vs. Con C. Collins.



AREA STREAMS, like Beaver Creek, pictured here from the Twin Bridges at Martin, seemed to ice up almost over night with the arrival of the most bitter December temperatures in decades. Throughout the weekend residents huddled from the sub-zero thermometer readings while frozen pipes and scattered power outages put a damper on some holiday activities.

(Photo by Ken Peters)

## Court Adjourns Without Hearing Appeal For Aid to Solid Waste

Under mounting pressure from bondholders and other creditors, the chairman of the county's solid waste agency was prepared to go before the fiscal court last week with an appeal for help, but he never got his foot in the door.

Bob McAninch had three requests to make of the fiscal court, which met in special session Thursday for the final reading of an ordinance creating a fire protection district at Betsy Layne. A prompt adjournment after the fire district business was done effectively shut him out, however.

The solid waste chief would have asked the county to co-sign a note for \$40,000, which he hoped to borrow from the Bank Josephine. He also wanted to talk the magistrates into giving the garbage agency the bulk of some \$41,000 remaining in federal grant monies. And he was prepared to discuss moving the

### Judge Stumbo Lauds Betsy Layne Plan

Betsy Layne Fire Department has an idea that could be the salvation of the county's rural fire and rescue services, Judge-Executive John M. Stumbo said at a special meeting of the fiscal court Thursday. But Magistrate Kenneth Roberts predicted public opposition to the proposal.

Bob Branham, president of the Betsy Layne Fire Department, said the creation of a fire protection district in that area—which the fiscal court approved Thursday—will mean a special tax can be levied for fire protection there.

Residents of Betsy Layne, Stanville, Harold, Honaker, Ivel and part of Dana may find a fire protection tax added to their next property tax bill, said Branham, who proposes a levy of one dollar for every \$1000 of assessed value.

An insurance agent, Branham said homeowners would likely save more on insurance premiums than they would be paying as a result of the new tax. On the 10-class scale by which insurance premiums are fixed, Betsy Layne is already rated as class 8 on account of its volunteer fire department and could possibly be rated class 7 with the creation of the new fire protection district, he said. Communities without fire protection are rated class 10.

Levying a tax for fire protection services means that the cost of providing those services is spread more evenly throughout the community rather than being borne by the "10 to 15 percent" who usually contribute to the fire department, Branham noted. The first 75 homeowners surveyed—whose names appear on the October petition seeking creation of the fire protection district—were enthusiastic about the plan and no objections to it have since been lodged, he added.

"I think most other (volunteer fire districts) will be interested in this," commented Judge-Executive Stumbo. "It could be the salvation of a lot of them."

But Magistrate Roberts demurred. "No matter how much of a benefit it is, a lot of people are not going to look at that if they see a tax added," he said. The District 2 Magistrate abstained from the vote adopting the ordinance that established the new taxing district.

solid waste offices from their rented premises on South Lake Drive into space vacated by the flood plain administrator in the courthouse annex.

Floyd County Solid Waste, Inc. lists \$62,000 in outstanding debts and "some (creditors) are getting nervous," said McAninch, who proposed using the bank loan to settle most of the bills. In addition, \$195,000 needs to be restored to a reserve account which has been used to meet the agency's bond payments over the past two years. And the agency should be setting aside \$15,000 a month toward the next bond payment, which is due May 1, McAninch told members of the solid waste board last week.

The garbage official might also have put some persuasive arguments to the fiscal court had he been given the opportunity. As reluctant as the magistrates might be to bind themselves further in the agency's behalf—the court has already borrowed \$202,500 this year to help keep Floyd County Solid Waste afloat—the alternatives might be even more politically distasteful.

For one thing, McAninch said, the agency that issued the \$1.5 million in bonds that financed the county's solid waste system is being hard pressed by the insurer of the bonds to force a rate increase on the system's subscribers. Under the insurer's proposal, the monthly pickup fee could jump from \$6 to \$7.50, an increase Deputy Judge-Executive Morris Isaac made clear the county was anxious to avoid at this time.

If default on the bonds seemed imminent, the bond holders and insurer could also force the issuer, the Kentucky Pollution Abatement Authority, to pay them off by levying a two percent tax on the state's water systems, McAninch warned. "That would open up a political can of worms," he said, "with Floyd fiscal court taking the blame for a tax over the entire state."

(Because of the unreliability of public

## Mining Company Denies Fault In Mink Br. Suit

An amended complaint filed in the \$3.7 million damages suit stemming from the January, 1982 mining tragedy at Craynor names as defendants the principals of a coal firm originally identified only by its corporate name.

An attorney for Unnie Hall, widow of one of seven miners killed by an explosion in the RFH No. 1 mine on Mink Branch, said he had only recently learned that the Joseph Mining Co.—Hoskinson, in Leslie county, is listed as its mailing address—is owned by Arnold Turner, Sr., Arnold Turner, Jr., Joan Chaffins, Anita Gibson and Donise Turner. All are residents of this county and Arnold Turner, Jr. is Floyd county attorney.

When the firm, which reportedly operates a tippie at McDowell, made no answer to the original complaint, it was held in default in July by Circuit Judge Hollie Conley. The amended complaint, filed in October, elicited a prompt reply, however.

In an answer filed last month by Paintsville attorney J.K. Wells, Joseph Mining Co. denies any responsibility for the death of Ronnie Hall and alleges the miner died as a result of his own negligence.

In any event, the company is protected from prosecution by the statute of limitations since more than a year

solid waste systems, neither the fiscal court nor its solid waste arm was able to sell bonds to finance the system here. The Pollution Abatement Authority was persuaded to float the bond issue and lend the proceeds to Floyd County Solid Waste, Inc., on condition that the fiscal court would guarantee payment on the bonds.

To protect itself further, the pollution abatement authority insisted on the maintenance of a reserve account, to be administered by the Winchester Bank, and had the bonds insured by Ambac against default. So secured, the entire bond issue was bought by the Allstate Insurance Co.)

Under terms of the bond agreement, the Pollution Abatement Authority, Ambac, and Allstate all have the theoretical right to force Floyd county and its solid waste agency to raise the revenues needed to pay off the bonds and replenish the reserve account.)

Isaac argued against a rate hike as long as perhaps 30 percent of Floyd households are not on the solid waste system's subscriber list and 40 percent of the households that are listed refuse either to take the service or to pay for it. The deputy judge is head of a task force which is currently trying to locate new subscribers and cut the delinquency rate among those already listed.

Solid waste board member Ned Bush agreed with the county official. "If we can get the whole community to pay, people would not care if it had to be raised," he said. "But I've had plenty of people tell me they will not pay a copper penny more until they're sure everyone else is paying."

Isaac noted that participation in the solid waste system is mandatory. The threat of prosecution by the county attorney has proven effective but searching out candidates for prosecution is time-consuming, he said.

elapsed between Mrs. Hall's appointment as administrator of her late husband's estate and the filing of the amended complaint against Joseph Mining, the lawyer argued.

But principals in the firm have not been damaged by the delay, since they knew all along that they were the intended defendants, argued Michael Fleet Johnson, Mrs. Hall's attorney. Moreover, Arnold Turner, Jr. has been informed of developments in the case since its inception last January, since he represents two of the other defendants, the Joyce Ann Coal Company and the RFH Coal Company, he noted.

In her suit, Mrs. Hall claims the fatal mine blast was caused by negligence on the part of the mine operator, listed on federal records as the RFH Coal Company. Both RFH and its successor, the Joyce Ann Coal Co., have claimed the miners' deaths were due to circumstances beyond the operator's control.

The B.J.L. Coal Co. and the Elk Horn Coal Corp., which is said to have provided RFH with engineering and other services, have denied they exercised any control over operations at the Mink Branch mine, a claim also made now by the Joseph Mining Co.

No trial date has yet been set in the case.

## Family Seeks Killers With Reward Offer

A year after the skeletal remains of Zelma Anderson were discovered on an abandoned stripmine at Orkney, members of the dead woman's family announced last week that they are offering a substantial reward for information leading to the conviction of the person or persons who murdered her.

When her badly decomposed body was discovered, three days before Christmas, by two youths foraging for coal, the victim had been missing nearly five months. An autopsy indicated she may have been raped and then kicked to death.

Sarah King, of McDowell, a sister of the dead woman, said last week the family was dissatisfied with the state police investigation headed by Det. Danny Stumbo. "You'd think that after a year they could have found out something," she said. "We don't think they're looking for the people who did it. They seem to be waiting for someone to confess."

Police have told her they believe more than one person was responsible for her sister's death, and family members suspect the assailants were local residents, Mrs. King said.

The victim's body was recovered near the mouth of Spewing Camp Branch of Left Beaver Creek, about four miles above McDowell. The family hopes the offer of a reward may entice a member of the tightly-knit community there to come forward with information, Mrs. King said.

Earlier this year the family sought the help of a reputed psychic in an unsuccessful bid to solve the riddle of Miss Anderson's death, her sister said. They have also circulated a petition asking for more detectives to be assigned to the Pikeville state police post, she said.

At the time of her disappearance, Zelma Anderson, a 53-year-old spinster, had not long quit her job as a Lexington hairdresser and returned, depressed

and possibly suicidal, to the Floyd community where she grew up. She was worried about job problems, said her brother-in-law, Robert King. But Sarah King attributed her sister's depression to the "change of life."

She was accustomed to the anxieties of urban living—she had worked in many cities and habitually carried in her purse a police whistle and an aerosol spray designed to ward off an attacker—but was quite unsuspecting of the violence that lay in store for her here, family members said.

She had stayed two weeks with her sister, Rose Floyd, in Mrs. Floyd's trailer on KY 122 at Orkney when she made an overnight visit to the home of her brother, Leonard Anderson, at McDowell, returning the next day. It was about two miles between the two places and she liked to walk it—not along the highway, which she feared, but along the railroad tracks.

Witnesses said she returned around 3 p.m., August 2, 1982, but Mrs. Floyd was not yet home from work and the trailer was locked. Miss Anderson apparently decided to walk some more. Her family never saw her alive again.

Using dental and chest X-ray records, state forensic anthropologist Dr. David J. Wolf positively identified the skeletal remains found the following December as those of Miss Anderson. "Context in which body found indicates homicide and possible rape," his report concluded.

Death was caused by blows from a blunt instrument, possibly a boot, to the throat and then to the chest, while the victim was lying down, the pathologist reported. Sexual assault was suggested by the presence of foreign pubic hair, he said.

One of 12 children, Miss Anderson was a graduate of McDowell High School but had spent most of her adult life away from here.

## Annexation May Be Among 'Old' Council's Last Acts

Weather permitting, it appears that outgoing city council members will leave Prestonsburg a bigger, if not a better, place than they found it.

As snow blanketed the city late Tuesday afternoon, the eight-member council was scheduled to hold its last meeting for the year, which is also the last meeting for the present council. On the agenda was the annexation of two sections on the city perimeter—one at Lancer, the other on Katy Friend.

A lawyer representing several property owners on Katy Friend indicated they will contest the incorporation of that section, but City Manager David Evans predicted Tuesday that the council would enact the annexation ordinance.

Attorney Greg Stumbo argued that voters had rejected annexation of the Katy Friend tract when the question appeared on the November ballot. City

Manager Evans said that votes cast on the annexation question there were invalid, however, because the only persons entitled to vote were residents of the affected area, of whom there are none.

Stumbo represents a group of businessmen said to be planning construction of a Holiday Inn on U.S. 23 near the top of the Katy Friend hill. H.D. Fitzpatrick, Jr., Dr. J.D. Adams, Jack Absher, and Tom G. Dingus, owners of a tract there, hold a liquor license issued in the name of the Prestonsburg Inn.

Formal adoption of the city's new comprehensive plan and zoning ordinances was also expected.

The new city council, which includes the three present council members who ran for re-election, is scheduled to be sworn in next Monday at 7 p.m.



A MOONLIT shot of a frigid Dewey Lake where the sight of campfires and the sound of cruising houseboats seem light years distant.



# The Floyd County Times

Published Every Wednesday by

Prestonsburg Publishing Company

NORMAN ALLEN Editor

Subscription Rates Per Year:  
 In Floyd County, \$8.00  
 Elsewhere in Kentucky, \$10.00  
 Outside Kentucky, \$12.50

Entered as second class matter June 18, 1927, at the postoffice at Prestonsburg, Kentucky, under the act of March 3, 1879.

## \$750 REWARD \$750

FOR INFORMATION LEADING TO THE ARREST & CONVICTION OF THE PERSON(S) WHO TOOK FROM MY PROPERTY ON LITTLE PAINT; 30-30 GOLDEN SPIKE RIFLE, SHOTGUN, COLT .45 PISTOL, TOOL BOX & TOOLS, AIR COMPRESSOR, KEROSENE HEATERS, AND MISCELLANEOUS ITEMS. TAKEN SOMETIME DURING NOVEMBER.

CALL 886-1066 ANYTIME OR WRITE  
 Box 182, West Station  
 West Prestonsburg, Ky. 41668

R. D. MARSHALL, D.M.D.  
 takes pleasure in ANNOUNCING that  
 MELVIN K. STEWART, D.M.D.  
 will be ASSOCIATED with him in the  
 PRACTICE of DENTISTRY including  
 ORTHODONTICS (BRACES)

PHONE: 874-9134

DR. STEWART  
 Monday only  
 Hours by Appt.

DR. MARSHALL  
 Tues. thru Sat.  
 Hours by Appt.

# PIZZA

HOMEMADE PIZZA - SPAGHETTI - SUBMARINE SANDWICHES  
 ALL INGREDIENTS MADE FRESH DAILY  
 WE USE FRESH PIZZA DOUGH • Not Frozen • Not Pre-Baked • No Substitutes

OPEN 9AM-1AM TUES-SAT  
 10AM-1AM SUNDAY-CLOSED MONDAY

CRISP FLAVORFUL PIZZAS  
 CUSTOM MADE IN  
 10" - 12" - 14" - 17" SIZES

DELICIOUS GONDOLA & STEAK SANDWICHES

YOU RING... WE BRING FOR PROMPT CARRY OUT CALL

886-8118  
 OR  
 886-8119

## HOBERT'S PIZZARIA

LANCER KY



## After Christmas SALE



GROUP LADIES BOOTS  
 Reg. to 32.95  
**\$14**



Group Assorted Styles & Colors LADIES 5-10  
 DRESS SHOES  
 Reg. to 18.95  
**\$10**



LADIES HOUSE SHOES  
 Assorted Colors REG. 6.99  
**3<sup>90</sup>**

Store Hours: Mon.-Sat., 10-9  
 Sunday, 1-6  
 Highland Plaza  
 Prestonsburg

# Shoe Show

THANKS CONTRIBUTORS  
 The Southeast Floyd County Volunteer Fire Department which serves the Upper Left Beaver Creek area wishes to express thanks to the following businesses which donated prizes for their recent Bike-a-Thon fund-raising event:  
 Home Medical Rentals, Weeksbury, 10-speed bike; P.J.'s Hardware, Wheelwright Junction, wrist watch; Highlands Engineering, Wheelwright, two watches; Hall & Couch Dollar Store, Wheelwright Junction, cash prize; Family Drug, Wheelwright Junction, cash prize, and Ben Franklin Store, Wheelwright Junction, board game.

### ESP Examined By KET's Nova

In "The Case of ESP," airing Tuesday, January 17, at 8 p.m. on KET, "NOVA" examines the claims for—and against—paranormal phenomena and looks at some startling applications in the fields of archeology, criminology and warfare.

From Victorian parlor games to today's psychic best sellers, the claims for ESP have been dismissed by skeptics as fraudulent nonsense. But in the last 10 years, some scientists have put paranormal phenomena to the laboratory test, claiming astonishing results.

"NOVA" reports on recent findings in telepathy, precognition, psychokinesis (moving objects by remote control) and clairvoyance. At the Stanford Research Institute in California, laser physicists have conducted extensive laboratory studies with psychics, who are able to describe the surroundings of people in unknown locations.

Clairvoyance—or remote viewing—is of particular interest for detective work. "NOVA" looks at Mobius, a consulting service with 10 psychics on the payroll that locates missing persons, helps to solve murders and finds archeological sites by remote viewing. The program also considers the military applications of remote viewing at the Stanford Research Institute, where one government-funded project, SCANATE, tests the ability of psychics to describe army bases, islands and the insides of buildings as no satellite can do.

"NOVA" is a production of WGBH, Boston.

### New Season Of 'Austin City Limits'

Now in its ninth year, "Austin City Limits" continues with brand-new programs featuring top country-and-western stars. The new season begins on Saturday, January 21, at 11:00 p.m. (ET), 10:00 p.m. (CT), on KET.

The first program will feature Ray Charles, bringing his rhythm-and-blues genius to the stage with renditions of his classics "Georgia," "Hit the Road Jack" and the new single "Born to Love Me."

Jerry Lee Lewis will bring his piano-banging style to the second program of the new season on Saturday, January 28, at 11:00 p.m. (ET), 10:00 p.m. (CT). He performs classics "Chantilly Lace," "Great Balls of Fire" and "Whole Lot-a-Shakin' Goin' On" along with some new hits including "39 and Holding."

Also appearing this season will be Willie Nelson, Merle Haggard, Freddie Powers, Johnny Rodriguez, Gail Davies and newcomer Gary Morris.

"Austin City Limits" is a production of the Southwest Texas Public Broadcasting Council, San Antonio/Austin.

### SANDY VALLEY MONUMENT

& BUILDING STONE CO., Inc.  
 874-2273 • ALLEN, KY  
 "THE AREA'S OLDEST ESTABLISHED MONUMENT FIRM."



BEST QUALITY MEMORIALS  
 QUICK, EFFICIENT SERVICE AND INSTALLATION

SEE OUR LARGE DISPLAY OF COLORED & GRAY GRANITES LOCATED ON OLD U.S. 23 IN NEW ALLEN

6-3-84

### IMMEDIATE OPENINGS

- PHYSICAL THERAPIST DIRECTOR
- STAFF PHARMACIST, REGISTERED

AT  
**HUMANA HOSPITAL LOUISA**

Humana Hospital Louisa is a small rural hospital. Opportunity to advance within the company throughout the country without any loss of benefits or seniority. Salary competitive with excellent benefits.

Contact:  
**HUMANA HOSPITAL LOUISA**  
 Personnel Department  
 P.O. Box 769  
 Louisa, Ky. 41230  
 606-638-9451

AN EQUAL OPPORTUNITY EMPLOYER

12-28-21

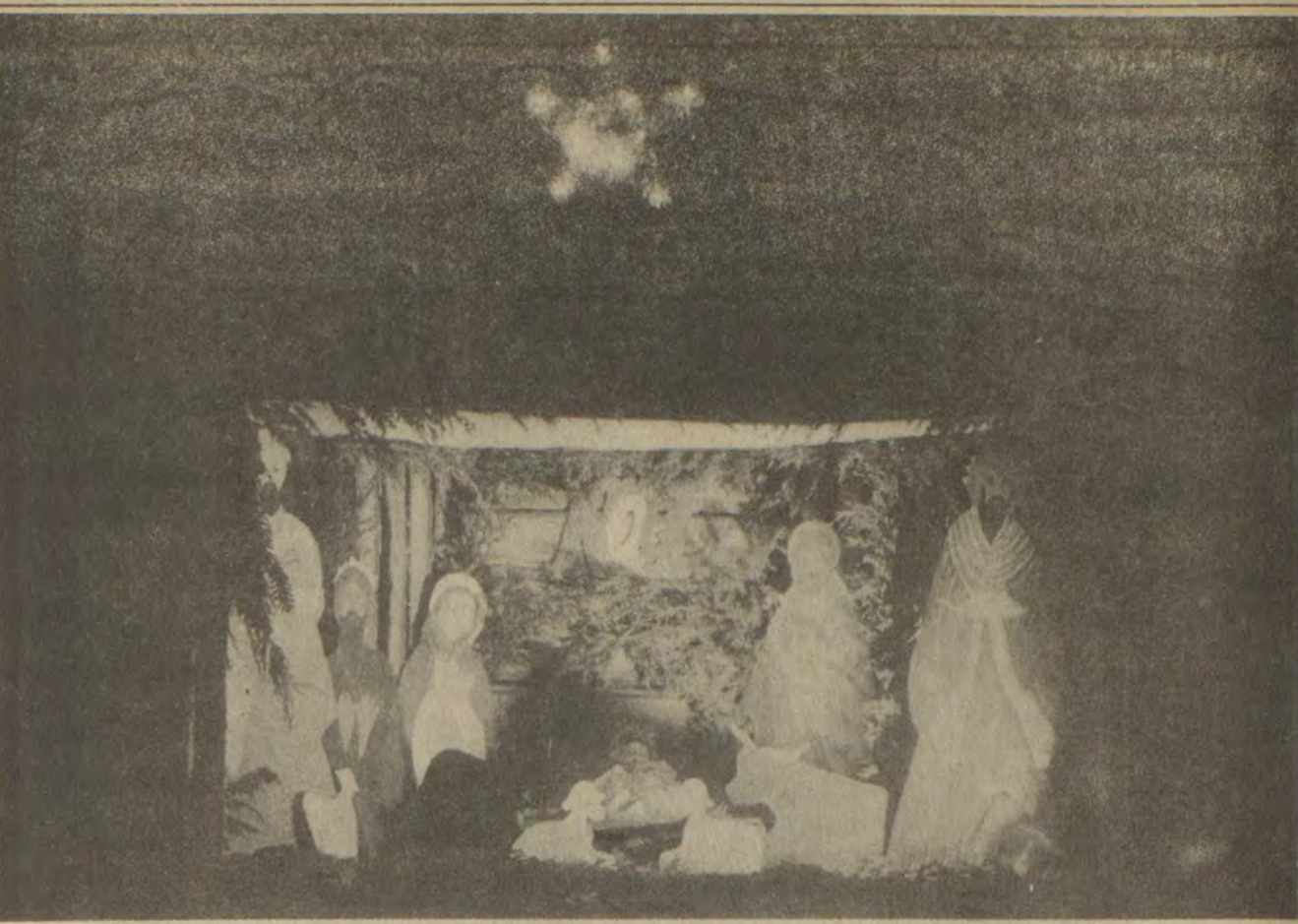

THERE WERE A NUMBER of attractive Nativity scenes around the county over Christmas. This one, handmade and hand painted, was the product of Auxier's Highlands Cub Scout Troop. It brightens the grounds of the Auxier Methodist Church, sponsor of the scouts.



What else but a pet can offer unconditional affection, loyalty and pure fun? If children are properly guided by responsible adults, both they and their animals benefit from a close association.

### Questions And Answers

Q—How do I appeal a decision made by one of the VA's rating boards on my disability?  
 A—You need only write a letter to the VA office which made the decision stating you disagree with the VA's decision. This will initiate the appeals process and you will then be advised of your appeal rights and actions you must take.

Q—Can anyone get information from the VA about my service-connected disabilities and how much compensation I receive?  
 A—Under the Privacy Act of 1974, we can inform anyone how much money you receive from the VA if they provide sufficient identifying information about you. However, we are not allowed to inform anyone where your VA checks go or what your disabilities are without your written permission.

Q—May a veteran or other eligible

### E.K.M.C. Announces Grid Award Winners

The Eastern Kentucky Mountain football Conference (E.K.M.C.) recently announced winners of its annual grid honors.

E.K.M.C. teams include Wheelwright, Pikeville, Whitesburg, Fleming Neon, Elkhorn City, and Jenkins.

Pikeville, which won the sub-district as well as district titles, recorded a perfect season with a 4-0 record in conference play, and, as expected, the Panthers collected most honors in the E.K.M.C.

Pikeville's Hillard Howard was named conference Coach of the Year, and Paul Kimberlain, 185-lb. tailback, received honors as Player of the Year with 1,600 yards rushing and 24 touchdowns. The Panthers also had more players—nine—named to All-E.K.M.C. teams than any other conference school.

Wheelwright's 170-lb. sophomore halfback David Hall was named to the All-E.K.M.C. Offensive Team and another Wheelwright Trojan, Tim Cole, a 185-lb. senior linebacker, was listed among defensive team members.

### HELL

NO! God is not going to punish sinners forever in a fire! The wages of sin is death—Romans 6:23.

Free cassettes or written literature—Specify which.

### CHURCH OF GOD (SEVENTH DAY)

c/o Jerry Bentley  
 Rt. 4, Box 737  
 Pikeville, Ky. 41501

12-28-84pd

claimant work and still be evaluated as unemployable for benefit purposes?  
 A—Each claim for unemployability benefits is determined on the basis of the facts in the individual case. The nature and extent of employment and the effects of service-connected disabilities are taken into consideration. Veterans who are rated unemployable and who begin any type of employment should notify the VA at once so that continued eligibility can be reevaluated.

Q—I have a war related injury and my kids are ready to start college. Are they entitled to any help from the VA?  
 A—Perhaps. The college-age children of veterans who suffer from permanent and total service-connected disabilities may be entitled to education benefits similar to those granted veterans. The student can use this benefit for college as well as for other types of training, and can make application either through the VA directly or through the Veterans Affairs Office at school.

Q—I now receive 100 percent service-connected disability compensation. My wife and I plan to divorce. Will she be entitled to a portion of my compensation after we are divorced?  
 A—No. Her entitlement to all benefits ceases when your divorce is final.

Q—I have a disability claim pending with the Veterans Administration. I have been told to sign a power of attorney. What does that mean?  
 A—There are many service organizations who retain accredited representatives to assist in presenting claims before the VA. A power of attorney would authorize one of those organizations to act in your behalf for your claim.



According to some researchers, celery has negative calories. It takes more calories to eat a piece of celery than the celery has in it to begin with.

In appreciation for making the past year a success...  
 This Wed., Thurs., Fri., & Sat.  
 all Christmas & Selected merchandise

## Half Price!

(CASH & CARRY)

# Jenny Wiley Florist

116 So. Lake Dr., Prestonsburg. 886-2793



### Seek Funds For Floyd Float

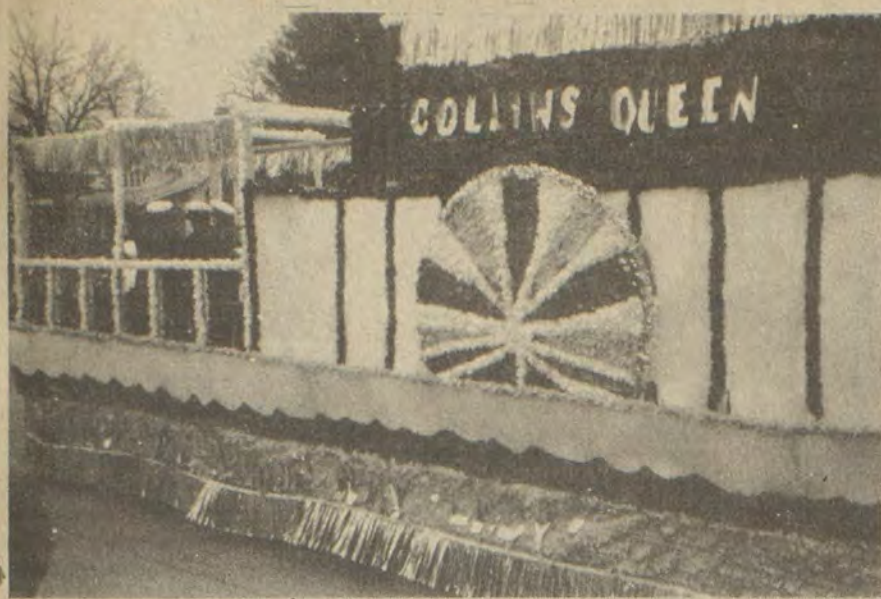

(Photo courtesy of the Kentucky Coal Journal)

The "Collins Queen," built by Betsy Layne High School art students, was a highlight of the parade marking the inauguration of Gov. Martha Layne Collins. The school's jazz band accompanied the float in the parade, in which Floyd county was also represented by the Allen Central High School Marching Band and Rebel mascot.

"It was the most attractive float in the parade," says Laura Feamster, of the mock paddle-wheeler built by Betsy Layne High School art students for the parade in Frankfort which marked the inauguration earlier this month of Martha Layne Collins as governor. "We heard a lot of good comments about it."

But praise, alas, will not pay the bills.

David Hayes, operator of a Betsy Layne trucking firm, donated a tractor-trailer to haul it but other expenses incurred in building the float and sending two Floyd high school bands to Frankfort with it amounted to \$2000, Mrs. Feamster said.

So far, a little under \$1000 has been raised in contributions from area businesses. Persons wishing to help defray the remaining cost should make checks payable to Betsy Layne High School and mail them to the Inaugural Committee, Mrs. Laura Feamster, P.O. Box 145, Banner, Ky., 41603.

Donors to date include: Betsy Layne High School; Allen Central High School; Hayes, Inc.; Judge-Executive John M. Stumbo; World Wide Equipment; Kentucky Carpet; East Kentucky Explosives; Adams Used Auto Parts; Lovell Hall; Dr. Fred E. Meece; Hall-Clark Insurance; Scott Collins; Velocity Market; Mr. and Mrs. Martin Feamster; May Metal Products; Mason, Barrows & Feamster; Samons Service Station; Hylton Homes; Big "D" Excavating; Joe Jacobs; Sherman Goble; Woods Grocery; Mrs. Ellen Campbell; Ultimate Image; Hall Block Co.; Allen Lumber Co.; Sandy Valley Monument; Little Bear Market; Harold Telephone Co.; Tel-Com, Inc.; Steve Carver, Clayton Homes; Blackburn's Nursery; Mrs. Carla Boyd.

### When You Register Vehicle, Property Tax Is Due Also

Secretary Gary Gillis of the Kentucky Revenue Cabinet has announced that due to a change in the law, beginning January 1, all Kentucky vehicle owners will pay the property tax on their motor vehicles to the county clerk at the same time they register their vehicles.

License tags will not be issued unless the property taxes on motor vehicles are paid.

"The idea behind this new method of collecting the vehicle tax is to ensure that every vehicle owner pays his or her fair share," said Secretary Gillis.

In prior years, up to 25 percent of the motor vehicle owners in Kentucky have failed to pay property taxes that were due on their motor vehicles.

"Tying the privilege of operating motor vehicles on Kentucky highways to the payment of property taxes," Gillis said, "will essentially eliminate this high delinquency rate."

In addition to the normal registration fees, everyone should be prepared to pay property taxes due on their motor vehicles at the time of registration with the

county clerk.

Current projections show that state and local tax jurisdictions in calendar year 1984 can expect to receive an additional \$40 million in collections due to this system.

The Revenue Cabinet has begun a publicity campaign to inform Kentucky motor vehicle owners about the upcoming changes.

Gillis said, "A tax and registration notice will be sent to motor vehicle owners approximately one month in advance of their registration month." Approximately 200,000 notices are being mailed now for January registrations. This notice will list the total bill—state, county, school and other tax districts rates will be applied against the vehicle valuation and itemized for the taxpayer. Some counties will accept mail-in registrations—the notice will indicate this with instructions on how to pay the tax and registration fees. Motor vehicle owners should be prepared to pay property taxes to the clerk, even if a notice has not been received.

### S.S. Benefits Upped By 3 1/2 Percent

The Social Security checks delivered January 3 will include a 3 1/2 percent automatic cost of living benefit increase, Jim Kelly, Social Security Director for the Big Sandy District, announced this week.

Social Security and Supplemental Security Income (SSI) payments are increased automatically when the cost of living increases 3 percent or more from one year to the next, Kelly said.

More than 31,000 beneficiaries in the Big Sandy District of Floyd, Pike, Johnson, Martin and Magoffin counties will receive an increase, Kelly said.

People who plan to file for Social Security or Supplemental Security Income in 1984 should locate their birth record, marriage record and have other documents available such as W-2 forms for the past 2 years. We are looking forward to assisting people in filing for their Social Security Insurance during the new year, Kelly said.

More information about Social Security, Supplemental Security Income and Black Lung can be obtained at the Big Sandy Social Security Office location on U.S. 23 between Prestonsburg and Paintsville. The telephone number is listed in your local directory under U.S. Government.

### NOTICE OF PUBLIC SALE

A public sale will be held by Ashland Finance Company on the 16th day of January, 1984 at Bill & Sam's Welding & Mining Equipment Repair, Box 268, Martin, Kentucky 41649. Directions out of Prestonsburg, Kentucky: On New U.S. Rt. 80, 5 miles to Rt. 122. Turn right on 122, known as Buck's Branch. Go 1 1/2 miles to shop on right. Time of sale 11:00 a.m. Sale is for the purpose of disposing of:

(1) S & S Mine Scoop, Serial Number UAT7418

(1) Elkhorn Scoop, DLE1, 1034, Serial Number 1032

Belonging to Lonnie Lewis and John L. Elder d/b/a Double L Coal Company, to satisfy or reduce Security Agreements and Note-Business Use.

Ashland Finance Company reserves the right to bid.

Terms: Sale will be for cash. The parcels will be offered separately and then as a unit (group) with sale to the highest and best bidder. Equipment will be sold as is/where is. Sold under KRS 355.9-504.

ASHLAND FINANCE COMPANY

Richard L. Couchot  
Executive Vice President

12-28-83

### United Coal Gives \$2,125,003 Bonus

United Coal Company employees received \$2,125,003, as a Christmas bonus this month. Even during difficult times in the coal industry, the company has been able to express appreciation to its employees.

James W. McGlothlin, president, said, "We owe a lot to the employees of United. They are truly dedicated people and the Board of Directors felt the employees deserve these bonuses during the holiday season."

A diversified company, United now has operations in fourteen states and three foreign countries. It is a major exporter of coal, has one of the largest steel-based firms in the roof control industry, and operates one of the largest mining supply firms serving the Appalachian coal fields.



from

# Cumberland Spirits, Inc.

SOUTH LAKE DR. PRESTONSBURG

 <p>Light &amp; Dark <b>Bacardi</b> \$6.99 FIFTH</p>	 <p><b>Rebel Yell</b> \$7.99 FIFTH \$9.99 LITER \$16.99 1.75 LITER</p>
 <p><b>Taylor</b> Champagnes and Sparkling Wines \$5.99 FIFTHS</p>	 <p><b>Gallo</b> Wines \$6.19 3 LITERS</p>
 <p>Martini &amp; Rossi <b>Asti Spumanti</b> \$9.99 FIFTH</p>	 <p>Black Label <b>Jack Daniels</b> \$8.99 FIFTH</p>

ALL REMAINING DECANTERS 20% OFF

SALE PRICES EFFECTIVE THRU DEC. 31

**Sale. Save 25% to 50%...**  
...on a big selection of men's, women's and children's styles.  
Here's just a sample...

**A great collection of women's styles at a very special sale price.**



**2 pairs for \$15**  
Single pair \$9

CHILDREN'S sizes available in similar styles.  
\$5 & \$7

Women's knee socks. \$2 Reg. \$2.69 to \$2.99...  
All vinyl handbags...25% OFF

**Pic 'n Pay Shoes®**  
U.S. 23 North  
Near Sears Prestonsburg

Not all sizes in every style.  
Sale prices good thru Mon. MasterCard or Visa. Open evenings. Closed New Year's Day.





Enjoy **SUMMER**  
all **WINTER LONG** at  
*Slim-Way*  
Lots of activity and a beautiful  
Golden Tan in our Suntan Solarium.  
Phone 874-2800 FOR APPOINTMENT. 12-14-83

## Kentucky Jobless Figures Show Increase In November

In November more Kentuckians were working than in October, but an even greater number were looking for jobs, which caused the state's unemployment rate to inch upward by one-tenth of one percent, from 10.2 percent in October to 10.3 percent in November, according to Cabinet for Human Resources figures released today. The comparable national rates were 8.1 percent in November, down from 8.4 percent in October.

up to 2,000 from October but down 11,200 from November a year ago.

In 1982, the state unemployment rate rose from 10.4 percent in October to 10.9 percent in November, as unemployment rose from 177,700 to 183,900, employment dropped from 1,529,700 to 1,510,000, and the labor force decreased from 1,707,400 to 1,693,900.

Blackwell cited employment gains in November in state and local education jobs (1,000), bituminous coal mining (800), transportation, communications and public utilities (700), and manufacturing (300).

He also noted that while Kentucky's labor force is growing, in October 20 states reported shrinking labor forces, possibly because a number of people have exhausted unemployment benefits and given up actively seeking jobs. The labor force includes only non-military persons who currently are employed and unemployed people actively seeking work.

"These figures show continued economic recovery," said state labor market analyst Ed Blackwell. "As employers were hiring more people, the state's total employment for November rose to 1,508,500, an increase of 4,200 over October's 1,504,300. But more people were competing for these new job openings, because the civilian labor force increased by 6,200, from 1,675,000 in October to 1,681,200 in November."

The number of Kentuckians who were unemployed in November was 172,700,

**WAKE UP AND SEE THE WORLD WITHOUT REACHING FOR YOUR GLASSES!**



**WEAR EXTENDED WEAR CONTACTS**  
Minix Optical has been fitting extended wear contact lenses for seven years & they are now available in most astigmatism prescriptions for extended wear up to two weeks.

**MINIX OPTICAL** Marcus S. Minix, Optician  
Wm. Chalmer Frazier, Optician  
TWO LOCATIONS:  
522 College St. Paintsville, Ky. 41240 789-6000  
205 N. Arnold Ave. Prestonsburg, Ky. 41653 886-1349 12-21-84

## Giant Stocking Winner



(Photo by Ken Peters)  
Young Michael Crase was the winner of Maloney's giant Christmas stocking and here he is shown last Wednesday accepting the load of holiday goodies from Prestonsburg Maloney's Department Store Manager Robert Patton.



**PEACE IN 1984**

My staff and I are pleased to take this opportunity to wish one and all a happy and successful New Year. We particularly wish to thank our esteemed clients for their confidence. It has been our desire to serve small accounts, as well as large ones, faithfully, honestly, efficiently and promptly.

**RATLIFF And LENOX REAL ESTATE**  
Phyllis Ratliff Lenox, Real Estate Broker

Paul Lenox	Virgil O. Turner	Wayne Ratliff
Kean Lenox	Carol McCarty	Jewell Reed
Linda Lenox	Jody R. Blackburn	Gus M. Kalos
	Alta Jean Gibson	

### 'Song For Dead Warriors' On KET

Michael Smuin's epic work, "A Song for Dead Warriors," is a powerful and controversial ballet that highlights the plight of the American Indian. This "Great Performances" special from the ward-winning "Dance in America" series will air on KET Monday, January 16, at 9 p.m.

The ballet opens with a series of Edward Curtis Photographs and statements from contemporary Indians and spokespersons such as Marlon Brando. Smuin describes the unique ballet as "a series of vignettes which trace the life of an Indian man from his birth to his death, and in doing so, reflects on the contemporary American Indian situation."

The ballet concludes with a brief statement from Smuin concerning his own childhood experiences, growing up in Montana near a large Indian reservation. Smuin describes his long search for an appropriate vehicle to present a ballet about Indians that would somehow demonstrate the disparity between the Indians' past glory and present ignominy.

"A Song for Dead Warriors" is produced by Judy Kinberg. It is presented by the Great Performances Alliance: WNET, New York; KERA, Dallas-Ft. Worth; WQED, San Francisco; SCETV, Columbia S.C.; and WTTW, Chicago.

### 'Smithsonian World' Premieres On KET

"Smithsonian World," a new magazine that combines the worlds of art, science and the humanities, premieres Wednesday, January 18, at 8 p.m. on KET.

Using the unique resources of the famous, Washington-based Smithsonian Institution, each hour-long program addresses a theme central to the way we perceive our world.

The premiere program, "Time and Light," explores how the sweep of time is measured not just by man but also by plants and animals. The program also looks at how man has used light as an artistic and symbolic tool. Highlights include journeys to the Tower of the Winds Observatory in the Vatican; the multiple-mirror telescope at Mt. Hopkins, Arizona; and a bamboo grove in Puerto Rico.

Future programs take viewers to the Panama Canal, the Hirshhorn Museum of contemporary art and to a small-town factory where space suits are made.

Author and historian David McCullough hosts the seven-part series which airs this winter and spring. "Smithsonian World" is a production of WETA, Washington, D.C., and the Smithsonian Institution.

### 'Frontline' Looks At Hospital Costs

Hospital costs have been a major political issue for several years. Many Americans, themselves covered by health insurance, assume that Medicare, Medicaid and charity programs provide treatment to everyone, regardless of income. "Frontline's" program "Crisis at General Hospital," airing on KET Monday, January 16, at 8:00 p.m., looks at the way some hospitals, including the new group of for-profit hospitals, are marketing themselves as places to treat the insured or wealthy patient.

"Crisis at General Hospital" interviews several people with life-threatening illnesses who were turned away from the hospital door because they had no money to pay for expensive treatment.

"Frontline" is a production of WGBH, Boston.

**ALLERGY**

**CHILDREN & ADULTS**  
**S.K. JAIN, M.D.**  
Professional Building  
Pikeville, Ky.

- HEADACHES • DIZZINESS
- ASTHMA • SINUS
- COLITIS

For appointment:  
606-432-3837 e.o.w.

**We're glad you asked!**



John C. Hall  
Founder  
Hall Funeral Home

**DO SURVIVORS OF A SUDDEN-DEATH FEEL THE "STAGES OF DEATH"?**

In her book, *On Death and Dying*, Dr. Elisabeth Kubler-Ross indicates that the acceptance of any death usually goes through these stages: shock and denial; great anger and trying to place blame; then, hopefully, ultimate acceptance of the facts of life-and death.

Dr. Kubler-Ross further states that the survivors of sudden-death victims must go through the same stages of grief as for survivors of those whose death comes slowly.

Reading about and becoming better acquainted with the stages of grief can provide insights for thoughtful contemplation. Reaching a point of understanding how others have had to cope with similar situations can provide strength and consolation at the time of death of a loved one.

We have quite a few books and lists of others which may assist you in coping with your loss of loved ones. We stand ready to help you as best we can. Remember, your needs are our concerns.

**HALL FUNERAL HOME**  
Near Junction of Ky. 80 and Ky. 122, Martin  
Phones 285-9261 OR 285-9262

**TOYOTA SELLATHON** IT'S A BLIZZARD!  
**GOING ON NOW!**

**We're out to beat last year's Sellathon sales record.**

**We want to talk super Sellathon deals today!**

- ★ IMMEDIATE DELIVERY ON EVERY '84 TOYOTA IN STOCK!\*
- ★ 27 ALL NEW TOYOTA MODELS!\*
- ★ MORE SMALL TRUCK MODELS THAN ANYONE!\*
- ★ NEED FINANCING? WE CAN HELP!
- ★ OUR TRADE-IN PRICES ON YOUR DOMESTIC OR IMPORT MAY NEVER BE HIGHER!
- ★ OUR PRICES ON AMERICA'S #1 SELLING IMPORT CARS AND TRUCKS MAY NEVER BE LOWER!

**TOYOTA STANDARD BED.** The lowest priced Toyota Truck. Same price as last year. \$5,998.\*\*

**TOYOTA 4 WHEEL DRIVE SR5 XTRACAB SPORT.** More head, leg and shoulder room than any previous Toyota truck.

**TOYOTA LONG BED DIESEL DELUXE.** True-diesel engine, not a converted gas engine like some diesels. More powerful than last year. Dual-battery electrical system.

**COROLLA SR5 SPORT LIFTBACK.** All new for 1984.

**COROLLA 5-DOOR DELUXE LIFTBACK.** One of 5 all new front wheel drive Corollas.

**CAMRY 5-DOOR LE LIFTBACK.** The roomiest 5-door compact of all the imports.†

**SUPRA.** More powerful than last year.

**TERCEL FRONT WHEEL DRIVE 5-DOOR DELUXE WAGON.** One of seven Terceles to deal from.

**12.9% APR Ends Dec. 31st**

**Nobody Else CAN GIVE YOU THE FEELING**

**SEE YOUR TOYOTA DEALER TODAY!**  
Locally Call: **886-3861**  
Outside Floyd Co., Toll-Free: **1-800-422-1066**

**WE'LL MAKE YOUR FIRST LEASE PAYMENT! (With No Trade)**

**OPEN TILL 6 P.M.**

**Feel The Effects Of The BLIZZARD**  
Used Cars of '83 On Sale Too!  
U.S. 23 Prestonsburg

**THE NEW JENNY WILEY TOYOTA, Inc.**



**CARD OF THANKS**

The family of America Kidd, takes this opportunity to thank everyone for their help upon the loss of our loved one. We thank those who sent food and flowers, who prepared the grave, and the Regular Baptist ministers for the comforting words. We deeply appreciate you all. Most of all, we thank God for you good friends who gave so generously. My companion was taken to Highlands Regional Hospital Oct. 8, 1983, staying there until Oct. 28 1983, when the doctors said there was nothing more they could do and said they could do more at Central Baptist Hospital in Lexington, Ky. I want to thank God for our friends and neighbors and brothers and sisters in the church for it would have been impossible for us to have come up with the money to have paid the ambulance and nurse to take her to Lexington. After staying there 50 days and watching her as she slowly went away, God granted me strength to hold her hand and see the last heart beat. Thank God our friends didn't stop there, they opened their hearts and contributed food, flowers, and money to help pay on my companion, America's funeral. I know not how to thank you all. But I want to say, thank God for you all good friends of mine. Seldom is friendship such as thine! How very much I wish to be as helpful as you've been to me. Thank God for you! Someday I hope with you to stand before the throne of God's right hand and say to you at Journey's end, "praise God." You've been to me a friend. Thank God for you. As I close this thank you note, I want to say thank God for Charles and Wanda Spradlin, of 220 Wilson Dawning Rd., Lexington Ky., who was so good to come visit and give us much courage.

**THE KIDD FAMILY**

MACK KIDD, JR.  
CALIP LEE KIDD,  
MARGRENE KIDD NEWSOME  
1tpd.

**CARD OF THANKS**

We, the Estill Boyd family, would like to extend our heart felt thanks to all the people who assisted us in anyway during the time of our sorrow. We would like to extend a special thanks to the Church for the use of the Church, those who sent flowers and prepared food, to the ministers for their words of comfort and to the Hall Funeral Home for their kind and efficient service.

Again we say thank you.  
**THE FAMILY**

**PALLBEARERS LISTED**

Pallbearers listed for the funeral of Virgil Smith were Brewie Smith, Lewis Smith, Haskel Smith, Elhannon Smith, Marvin Smith, and Orville Smith.

**CARD OF THANKS**

The family of Georgie Glen Sloan wishes to thank all of those who were so kind and considerate during our time of grief. We want to thank those who sent flowers and gifts of love. We especially want to thank the Freewill Baptist Church, members and ministers, all of the young people of Wheelwright, and the Hall Funeral Home for being so kind. All your kindnesses were greatly appreciated.

**THE SLOAN FAMILY**

**SMITH PALLBEARERS LISTED**

Active pallbearers listed for the funeral of Mrs. Minnie Frazier Smith were Rodney Smith, John Serrer, Stephen Allen, Timothy Allen, Robert R. Flannery II, George Frazier, James Rederick, Dewey Ray Jamerson. Honorary pallbearers were Mike Osborne, Danny R. Smith, Doug Smith, Walter Spencer, and Dan Dasner.

**Conley Authorized To Make Special Judge Assignments**

Four area judges have been selected by Kentucky Chief Justice Robert F. Stephens to exercise his authority to make and administer special judge assignments. Circuit Judge F. Byrd Hogg, 47th Judicial Circuit, has been appointed Chief Regional Administrative Circuit Judge, and Judge Hollie Conley will serve as Vice-Chief Regional Circuit Judge for the Mountain Region.

On the district court level, 32nd Judicial District Judge Edwin D. Rice has been appointed Chief Regional District Judge and Judge Stephen L. Tackett, 33rd Judicial District, will serve as Vice-Chief Regional District Judge for the 22-county Mountain Region.

Appointed December 1 to two-year terms by the Chief Justice, the chief regional judges, both circuit and district, have the authority to assign judges in their regions, whether active or retired, to other courts to expedite disposition of cases where there might be a heavy caseload, or to promptly substitute another judge where the local judge is disqualified, or where there is a temporary vacancy. If judges within the region are not available for cross-assignment, the affected chief regional judge may request assistance from another region.

The Regional Administration Program is an effort on the part of Kentucky's unified court system to equalize the caseload among judges and provide for a more efficient and effective judicial process in all areas of the state.

**NOTICE OF PUBLIC SALE**

A public sale will be held by The Bank Josephine on the 13 day of January, 1984 at The Bank Josephine, Harold Branch. Time of sale: 10:00 a.m. Sale is for the purpose of disposing of a 1981 Dodge Ram 150 Pickup, to satisfy a loan note and security agreement dated the 12 day of August, 1983.

The Bank Josephine reserves the right to bid.

Terms of sale: CASH.

12-28-31.

**NEW RULE MAKES TAX SHELTERS LESS ATTRACTIVE**

Taxpayers doing some year-end tax planning and considering a tax shelter investment may find that their tax bill is larger than expected, if they have to pay the alternative minimum tax (AMT). A recent change in tax law has included tax shelter write-offs under tax preference items to be considered in calculating AMT.

The alternative minimum tax was originally meant to ensure that everyone would pay federal income taxes, and especially that the very wealthy, who were able to use deductions or other ways to shelter their income, would pay at least some federal taxes.

In figuring AMT one starts with adjusted gross income, subtracts itemized deductions and exemptions, and then adds back what are called tax preference items. The tax preferences include such things as the 60 percent exclusion on capital gains, the \$100 dividend exclusion (\$200 for married couples filing jointly), or a gain from an incentive stock option plan. After adding back the tax preferences married couples then subtract \$40,000 (single people subtract \$30,000) and multiply the result by 20 percent. If this amount exceeds your regular tax, you pay the alternative minimum tax.

What has changed with AMT this year is the addition of tax shelter write-offs to the list of tax preference items. This means that under the current alternative minimum tax formula tax shelter write-offs may become taxable. So if a person has invested in a tax shelter and will owe the alternative minimum tax, he may find that his 1983 tax bill will be a lot higher than he expected. The tax shelter write-off now has to be added to adjusted gross income in figuring AMT.

Thus, taxpayers who will owe the alternative minimum tax may need to consider the consequences of a proposed tax shelter investment.

More detailed information about AMT can be obtained by writing the IRS Forms Distribution Center, P.O. Box 636, Florence, Kentucky, 41042 and asking for Publication 909 "Minimum Tax and Alternative Minimum Tax".

# USED CAR BONANZA

SUCCESSFUL NEW CAR SALES BROUGHT IN MANY TRADE-INS

- 83 COUGAR**  
V-8, automatic, power steering, power brakes, tilt, cruise, air, stereo cassette, center console, power seats, windows, door locks, rear window defroster, tinted glass, molding, accent stripe, fancy wheels with steel belted whitewall tires, finished in deep blue metallic paint with light blue velour interior, and only 3,158 one-owner miles.  
**Sale Priced \$10,900**
- 81 CORVETTE**  
Has all the goodies, not for the faint-hearted, V-8, automatic, power steering and brakes, tilt, AM/FM stereo cassette, only 35,686 miles, and finished in silver. This silver bullet won't last long.  
**Sale Priced \$13,495**
- 79 DODGE RAMCHARGER 4x4**  
Go anywhere in this one-owner, beautiful blue and rugged Ram-charger 4x4. V-8, automatic, power steering and brakes, air, and radio.  
**Sale Priced \$5995**
- 79 MGB CONVERTIBLE**  
Jet black with matching convertible top, 4-speed, AM/FM stereo cassette, luggage rack, wire wheels, and only 44,392 miles.  
**Sale Priced \$3995**
- 78 BUICK RIVIERA**  
Luxury car finished in platinum with landau top and red velour interior. V-8, automatic, power steering and brakes, air, tilt, cruise, AM/FM stereo cassette, 6-way power seat, power door locks and windows, tinted glass, moon roof, rear window defroster, fancy wheels with whitewalls, and only 54,114 miles.  
**Sale Priced \$5495**
- 78 CHEVROLET TOOL TRUCK**  
Custom Deluxe 20 with only 41,670 miles, 3-speed, V-8, AM/FM stereo, finished in white with contrasting blue stripes, and rear step bumper.  
**Sale Priced \$5495**
- 79 FORD CUSTOMIZED VAN**  
Finished in dark blue metallic paint with fancy stripes, V-8, automatic, power steering and brakes, air, tilt, cruise, one-owner, and factory conversion package. Be the captain in this outstanding van.  
**Sale Priced \$7495**
- 76 FORD TRUCK**  
Factory tool bed, brand new paint job, V-8, automatic, power steering and brakes.  
**Sale Priced \$3995**
- 76 FORMULA**  
Finished in eye-catching Cabernet metallic paint, only 58,917 miles, V-8, automatic, power steering and brakes, air, radio, fancy wheels with Michelin radial tires, and stripes.  
**Sale Priced \$3995**
- 76 CHEVROLET MALIBU**  
Black 4-door sedan, V-8, automatic, power steering and brakes, AM/FM tape, perfect for the family.  
**Sale Priced \$2495**
- 60 DODGE MATADOR**  
TuTone blue and white 4-door hardtop, V-8, automatic, power steering and brakes, and whitewall tires.  
**Sale Priced \$2195**
- 56 STUDEBAKER PICKUP 4x4**  
Award winning customized pickup finished in bright orange with black tonneau cover, new Ford V-8 351-cubic inch engine, automatic, tilt, power steering and brakes, rear step bumper. Only seven of these custom deluxe models known to be in existence.  
**Sale Priced \$6995**
- 48 CHEVROLET STYLEMASTER**  
4-door sedan finished in thunder black paint with gangster whitewalls, 6 cylinder, 3-speed on the column, and radio. All original! For the serious-minded collector.  
**Sale Priced \$4995**
- 77 PEUGEOT 604**  
4-door sedan with all the goodies. 6-cylinder, automatic, power steering and brakes, air, AM/FM stereo, power windows, velour interior. France says Peugeot is its best. We agree and so will you.  
**Sale Priced \$3995**
- 82 KAWASAKI LTD 440**  
One-owner, 7,648 miles, mag wheels, seat rest bar, windjammer, disc brakes, crash car, finished in jet black with fancy accent stripes.  
**Sale Priced \$1895**
- 71 BSA MOTORCYCLE**  
For the serious collector, only 9,948 miles, blue finish, with silver seat.  
**Sale Priced \$1495**

## —AS IS SPECIALS—

- 1976 PLYMOUTH FURY 4-DOOR \$495
- 1975 DODGE DART SWINGER 2-DOOR \$1495
- 1972 FORD VAN \$1995
- 1971 CHEVROLET VAN \$1195
- 1972 CHEVROLET CATTLE TRUCK \$2195
- 1972 CHEVROLET MALIBU 2-DOOR \$1050
- 1965 TRANS-STAR TRACTOR \$3995
- 1980 DODGE OMNI 4-DOOR (Needs Transmission) \$2195
- 1976 CHEVROLET TRUCK \$1695
- 1976 JEEP \$2000
- 1977 CHEVROLET TRUCK

No Reasonable Offer Refused!

**PIKE-FLOYD MOTORS**  
US 23 NORTH, PIKEVILLE, KY  
PHONE 478-9572

# FEED 4 FOR \$5.00\*

Look at what you get: 8-pcs. of golden brown Famous Recipe Fried Chicken, 1 pint mashed potatoes, 1/2 pint gravy and 4 biscuits. An entire family dinner for only \$5!

\*With Coupon



Happy New Year!  
From  
Jim, Bob, Becky & Staff  
at Lee's Famous Recipe

COUPON

## FEED 4 FOR \$5.00

8-pieces of golden brown Famous Recipe Fried Chicken, 1 pint mashed potatoes and 1/2 pint gravy, 4 biscuits.

COUPON GOOD SATURDAY & SUNDAY ONLY

10 North Lake Drive, Near the U.S. 23 Intersection  
Prestonsburg

COUPON

## 16-PC. SPECIAL

16 pieces of golden brown Famous Recipe Fried Chicken, 1 pint mashed potatoes and 1 pint gravy, 8 fresh hot biscuits.

**\$9.99**

Offer Expires Jan. 31, 1984

COUPON

## 2-PC. DINNER

2 pieces of golden brown Famous Recipe Fried Chicken, mashed potatoes and gravy, creamy cole slaw and a biscuit.

**\$1.79**

Offer Expires Jan. 31, 1984

105 North Lake Drive, Near the U.S. 23 Intersection Phone 886-1396 Prestonsburg



### SCOTT DOUBLEWIDE \$14,995.00

New, 1984, 3 bed, 2 bath, garden tub, total electric, wood siding, shingle roof, cathedral ceilings, beams, stove, refrigerator, house doors and windows, linen cabinets, carpet. Delivered anywhere and set. You choose colors. Veterans no down payment. Others pay \$1700.00 down and \$217.00 per mo. Fireplaces and 2 x 6 walls available. Models open daily. TREEHAVEN MOBILE HOME SUBDIVISION. Office in clubhouse. Between Exit #87 and Exit #94 off I-64. Winchester, KY. Phone 606-744-7762 or 744-7765.

11-30-83

#### Reporting Tip Income

If you work in a bar or restaurant, your responsibilities as an employee for reporting tips have not changed. You must report all tips to your employer.

The change in the law may require your employer to report a minimum of 8% of your food and beverage sales as tip income.

For further information ask the IRS for free Publication 531, "Reporting Income From Tips."

A public service message from the Internal Revenue Service



### Veterans Must Return Form On Income Data To VA

Veterans drawing pensions from the Veterans Administration are reminded that they should return the Annual Income Questionnaire (AIQ) sent to them by the agency if their pensions are to continue past January 1.

There could be a benefit interruption if the questionnaire is not returned in time to process before the January checks are due. The questionnaires were mailed to all persons receiving a VA pension on November 1. If a pensioner did not receive a questionnaire, they should contact the VA immediately in

person or by telephone.

The VA has counselors to help those unable to complete the information. There is a toll-free number listed in the white pages of all telephone directories for the VA. Accredited veterans service organizations will give assistance in this matter also.

Veterans should not delay return of the AIQ even if they do not know the amount of unreimbursed medical expenses paid or expect to pay in 1983. These expenses can be changed at a later date if necessary.



Narman Prater grew one of the biggest turnips seen in many a year on his farm on Abbott Creek. The turnip weighed six pounds and just might be the answer to the problem of world hunger.

The only turnip known to rival the one grown by Mr. Prater was one grown by Jackie Scaif, of Stanville. The picture showing the giant turnip with Mr. Scaif's young daughter standing alongside it is among the many things lost or possibly just misplaced, here.

**12.9%**  
**ANNUAL**  
**PERCENTAGE**  
**RATE**

# The best deal on wheels!

When you come in to see us for an Auto loan we'll finance your new car, truck or van for just 12.90 Annual Percentage Rate.

Check out our competition. We've got the lowest rates in the area for Auto loans. And, remember, the deal you get on a new car, truck or van is only as good as the deal you get on the financing.

Stop in and see us for A Wheel-of-A-Deal Auto Loan, first. Then visit your dealer—use your cash to bargain for his very best deal, you'll save 2 ways.

### WHAT A WHEEL OF A DEAL!!!!

## THE BANK



## JOSEPHINE

- PRESTONSBURG
- ALLEN

• GARRETT

- HAROLD
- WHEELWRIGHT

886-9101

Member FDIC

### 3.1 Million Lbs. Surplus Food Set For Distribution

Cabinet for Human Resources officials announced last week that 3.1 million pounds of federal surplus food will be distributed in Kentucky in January, including some food processed in Kentucky.

In addition to the state's allotment of processed food from the United States Department of Agriculture's commodity food program, 675,000 pounds of surplus cheese processed in Leitchfield by the Bel-Cheese Company will be given out to eligible low-income Kentuckians. Federal surplus raw cheese is processed by Bel-Cheese under a nine-month contract with the Kentucky Cabinet for Human Resources.

"We worked out a way to process cheese here in the state because more raw cheeses was available than the federal government could process, and we wanted to take advantage of the surplus for Kentucky people who are eligible and need food," said John Cubine, commissioner of the cabinet's Department for Social Insurance.

Kentucky is the first state in the southeast region to process its own federal surplus cheese, and the Leitchfield company says the operation is going well. "This contract has been good for Kentucky and good for Leitchfield," said Bel-Cheese Production Manager J.B. Brown. "We've hired 23 additional people, we're meeting our delivery schedule, and the quality of the cheese is good."

Surplus food distributed in January will include butter, honey, cornmeal and non-fat dried milk, in addition to cheese. The distribution will be managed locally either by the Area Development District or the Community Action Agency.

For us Westerners, the bat is a creature of the moonlight world—a queer, coat-hangerish thing. It's a different matter in the Far East. According to the January Reader's Digest, bats are symbols of good luck in the Orient.

### NOTICE OF INTENTION TO MINE

In accordance with the provisions of KRS 350.055, notice is hereby given that: Wolverine Mining Corporation, Route 3, Box 738, Salyersville, Ky. 41465, intends to file an application for the surface disturbance mining of approximately 198.0 acres located northwest of David in Floyd & Magoffin county. The proposed operation is approximately 4 1/2 miles southeast of State Route 1734's junction with State Route 7, and located south of Rough & Tough Branch of Middle Creek. Latitude 37° 37' 10", longitude 82° 54' 44".

The surface of the area to be mined is owned by: Jim Prater, heirs; Herbert Prater, Roger Shepherd, Edward Music, et al; Hames Degarmond, Amanda Moore, Wolverine Mining Corporation, Amos Miller, heirs; Minerva Miller. The application will be filed at the Bureau for Surface Mining Reclamation and Enforcement, Prestonsburg Area Office, 503 South Lake Drive, Prestonsburg, Kentucky 41653.

Persons wishing to file written objections and/or request a formal administrative hearing in regard to the above described surface mine should notify the

Department for Natural Resources and Environmental Protection within 30 days of the date of the notice. A copy of the newspaper clipping must be attached to the written objection. The objection or request for a hearing will reference application Number 077-0031. Such objection or request must be in accordance with KRS 224.081 (2), and must be forwarded to the Director of Permits, Bureau of Surface Mining Reclamation and Enforcement, Capital Plaza Tower, Frankfort, Kentucky 40601.

2. Notice is hereby provided pursuant to 30 CFR 715.13 (d) (10) and KRS 350 that the proposed post mining land use does constitute a change from the pre-mining land use. Public comment regarding a proposed change in land use may be submitted to the address listed above. 1-4-84.

**THIS IS THE GOLD STANDARD FOR QUALITY IN BLACK & WHITE!**

**NAME BRAND QUALITY WITHOUT THE NAME BRAND PRICE.**



Lights: 14 mg. "tar", 1.1 mg. nicotine; Ultra Lights: 6 mg. "tar", 0.7 mg. nicotine av. per cigarette by FTC Method.

Warning: The Surgeon General Has Determined That Cigarette Smoking Is Dangerous to Your Health.



**CHRISTMAS LUNCHEON**

Mr. and Mrs. Marshall Davidson entertained with a luncheon at their home, Christmas Day, having as their guests members of their family, Mr. and Mrs. Derek Hicks and little daughters, Greta and Jessica, Mrs. Marsha Wells, Mr. and Mrs. Carl Watson, and Mr. and Mrs. Donald Hicks, all of Prestonsburg, Mr. and Mrs. Fred Collins, of Danville, and Mrs. Bonnie Conley and sons, Bob and Dave Conley, of Nashville, Tennessee.

**HOSTS FAMILY DINNER**

Mrs. Tom Leake had members of her family as dinner guests at her home, Christmas evening. Guests were Mrs. Elizabeth Ramey, of Prestonsburg, Mr. and Mrs. Fred Harris, and Miss Kathy Harris, all of Little Paint; Mr. and Mrs. Charles Spradlin and children, Tommy and Jennifer, of Lexington, and Mr. and Mrs. George McClelland and children, Susan Elizabeth and Jay, of Bristol, Tennessee.

**CHURCH WOMEN TO MEET**

The Annie Allen Circle, W.M.U., of the Irene Cole Memorial (First) Baptist Church, will meet at the home of Mrs. Patti Minns, vice-president, Monday evening, January 2, at 7 o'clock. Mrs. Ruby Garrett, president, urges all members and prospective members to be present.

**MOVES HERE**

Mrs. Orpha Short, who formerly resided in Huntington, W. Va., moved recently into an apartment at Highland Terrace here. Mrs. Short is the mother of Harry Short, of Prestonsburg.

**HERE FOR CHRISTMAS**

Mrs. Susan Roberts and son, Alan, of Lexington, spent the Christmas holidays here with her parents, Mr. and Mrs. James Carter, and other members of their family. Mrs. Roberts is a teacher in the Fayette county schools.

**YULE LUNCHEON**

Mr. and Mrs. H.E. Hale had with them for lunch on Christmas Day, members of their family, Sally and Bill Rhodes, of Lexington, and Joe and Carol Horn and daughters, Elizabeth, Jennifer, and Carolyn, of the Abbott Road.

**HERE FROM OHIO**

Ballard Herald, of Cleveland, Ohio, was here to spend the Christmas holidays with his mother, Mrs. Della Herald, and his sister, Mrs. Jean Burke. He and Mrs. Burke were dinner guests of their mother, Mrs. Herald, Christmas Day.

**VISIT RELATIVES**

Following services at the Community United Methodist Church, Sunday, the Rev. T.L. Biggs, pastor, and Mrs. Biggs, went to South Shore, for a brief visit with relatives.

**HOST LUNCHEON**

Mr. and Mrs. L.B. Fairchild had as dinner guests, Christmas Day, their son and daughter-in-law, Mr. and Mrs. William Paul Fairchild, of Lexington, Mrs. Fairchild's sister, Miss Christine Spradlin, and Mrs. Thelma D. Wallen, both of Prestonsburg.

**HERE FOR HOLIDAYS**

Dr. and Mrs. Randall Wells, of Morehead, and their daughter, Miss Troy Lynn Wells, of Florida, were here during the holidays for a visit with his mother, Mrs. Marsha Wells, and other relatives. Dr. Wells is a member of the faculty at Morehead State University, and Miss Wells is a teacher in the Florida public schools.

**ENTERTAIN EMPLOYEES**

Mr. and Mrs. Gorman Collins, Sr., entertained with their annual Christmas dinner for employees of radio station W.D.O.C., of which they are owners, last Thursday evening at 6 o'clock at their home. Following the dinner, gifts were exchanged, and a social hour was enjoyed.

**FAMILY DINNER**

Mr. and Mrs. Don Moore joined members of Mrs. Moore's family, Christmas Day, for dinner at the home of Susan and Ronald Wallen, at Betsy Layne.

**GATHER FOR CHRISTMAS**

Mrs. Scott Collins, her daughters, Crystal and Melody Collins, both of Louisville, and her sons and daughters-in-law, Mr. and Mrs. Steve Collins, and son, Greg, of Lexington, and Mr. and Mrs. Tim Collins, of Newport News, Virginia, were the Christmas dinner guests of Mrs. Collins' mother, Mrs. John Martin, at Garrett. They also spent some time with Mrs. Collins' mother-in-law, Mrs. Beatrice Collins, at her home at Highland Terrace.

**DINNER GUESTS**

Christmas dinner guests of Mrs. Frank H. Layne and Mr. and Mrs. Harry Short and daughter, Maria, at their home here were Mr. Short's mother, Mrs. Orpha Short, of Prestonsburg, their son, Richard Short, who attends school in Huntington, W. Va., and a family friend, Miss Mary E. Powers.

**HERE FROM NEW YORK**

Mrs. Eunice Jensen, of New York state, is spending the holidays here with her son and daughter-in-law, the Rev. and Mrs. Timothy Jensen, and their children, Ruthie and Paul.

**ENTERTAIN TO DINNER**

Mr. and Mrs. Thomas Hereford entertained to dinner, Christmas Day, their son and daughter-in-law, Mr. and Mrs. David Hereford, and family, Laura and David, of Prestonsburg, and a family friend from Pikeville.

*Social Events*

DOCIA B. WOODS, SOCIETY EDITOR



**IN HOSPITAL, RECENTLY**

Mrs. Mary Collins, of Lackey, spent approximately a week, recently, as a patient at St. Joseph's Hospital, Lexington. She was accompanied there by her daughter, Mrs. Bert Stapleton, of Estill. Among the members of the family who visited with her at the hospital were another daughter, Mrs. George Evans, Jr., and Mr. Evans, of Lexington, and her granddaughter, Miss Pam Collins, of Versailles.

**CHRISTMAS DINNER GUESTS**

Mr. and Mrs. Robert Wallace had with them for dinner and to spend Christmas Day, their daughter and son-in-law, Mr. and Mrs. Frank Wells, of Paintsville.

**NAME OMITTED**

Unintentionally omitted from the list of members of the Annie Allen W.M.U., of the First Baptist Church, who attended the Christmas dinner at the home of group president, Mrs. Camden Garrett, and Mr. Garrett, December 13, was Mrs. Myrtle Allen.

Also omitted was the group's remembrance of the wedding anniversary of Mr. and Mrs. Bill Pettrey. The Pettreys were presented a poinsetta, and "Happy Anniversary" was sung to them.

**AT DAUGHTER'S HOME**

Former Floyd County Magistrate, Glenn Burchett, who was a patient for awhile at the Highlands Regional Medical Center, is now at the home of his daughter and son-in-law, Mr. and Mrs. Kenneth Caldwell. Mr. Burchett has been visited by a large number of relatives and friends during his illness.

**CONVALESCING AT HOME**

Mrs. James B. Goble continues to improve at her home, following surgery a few weeks ago at the Methodist Hospital, Pikeville.

**CHRISTMAS GUESTS**

Mrs. Lucy Ransdell was joined by her daughter and son-in-law, Mr. and Mrs. Phil Schroeder, of Bethesda, Maryland, at the home in Ashland of former neighbors, Mr. and Mrs. Ernest Jenkins, and children, Rae and Eric, where they spent Christmas. Mrs. Ransdell was accompanied home by the Schroeders, who will assist her in moving into her newly-built home on South Arnold soon after New Year's Day.

**DINNER GUESTS**

Mr. and Mrs. Gorman Collins, Sr., had with them for Christmas dinner, their daughter, Miss Pam Collins, of Versailles, and their son and daughter-in-law, Mr. and Mrs. Gorman Collins, Jr.

**ENTERTAIN WITH OPEN HOUSE**

Mr. and Mrs. Eugene Wells held open house for their family and friends, Christmas evening. Enjoying their hospitality were Mr. and Mrs. Stuart Stephens and son, Ray, Mr. and Mrs. Wendell Wells and daughters, Stephanie and Charlotte, Mr. and Mrs. Wayne Walters and daughters, Jessica and Jennifer, Mr. and Mrs. Kenneth Leslie and sons, Michael and Nathan, Miss Linda Wells, James' Wells, and Miss Neva Moore.

The Wells' Christmas dinner guests were Mr. and Mrs. Sam Leslie, of Emma.

**YULE GUESTS**

Mr. and Mrs. Gale Music entertained with a pre-Christmas luncheon at their home, Thursday, December 22, having as their guests Mesdames Myrtle Allen, Dorothy Osborne, Grace Conley, Cynthia Frasure, and Phyllis Branham. Mr. and Mrs. Music and son, Jim Music, had as guests for dinner Christmas Day, Mr. and Mrs. Russell Laven, of Allen; Mrs. Grace Conley, and Mr. and Mrs. Roscoe Branham.

**WOMAN'S CLUB TO MEET**

The Prestonsburg Woman's Club will hold its next meeting Thursday evening, January 5, at 7:30 p.m., at the Emma Wells May Cultural Center. Mrs. Elizabeth Ramey, president, announces that Mrs. Clarence Traum will be the program leader, and Leonard Grant will conduct a "white elephant" sale during this time. Mrs. Ramey urges all members to attend.

**OLD CHRISTMAS PARTY**

The annual Old Christmas party will be celebrated January 8, (the nearest Sunday to January 6, traditional date of Old Christmas), beginning at 2 p.m., at May Lodge, Jenny Wiley State Park. There will be old-fashioned singing, dancing, and story telling, sweet cakes, and the traditional wassail bowl. Everyone is invited.

**ENTERTAIN TO DINNER**

Mr. and Mrs. Ward Hall entertained with a Christmas dinner, at their home at Highland Terrace. Their guests were Mrs. Hall's mother, Mrs. Flora Mellon, Mrs. Edith James, Dr. Herbert Salisbury, III, Mr. and Mrs. Ward T. Hall and son, Thomas, Mrs. Orpha M. Short, Mrs. Versa Moore, and Mrs. Cleo Ray.

**HOME FOR CHRISTMAS**

Richard Short, who attends school in Huntington, W. Va., is spending the Christmas holidays here with his parents, Mr. and Mrs. Harry Short, his sister, Miss Maria Short, and his grandmothers, Mrs. Frank H. Layne and Mrs. Orpha M. Short.

**D.A.R. CHRISTMAS PARTY**

The John Graham Chapter, Daughters of the American Revolution, held its annual Christmas party at Emma Wells May Cultural Center, Tuesday afternoon, December 13, at 3:30. The regent, Mrs. Frances Brackett, presided, with Mrs. Opal S. May conducting the ritualistic service. The Salute to the American Flag was led by Mrs. Mae Kendrick, and the national defense program, taken from News Week magazine, "House (Postmortem): Marine Negligence?" was presented by Mrs. Margaret P. Alley.

Mrs. Brackett reported that all members are now eligible to purchase the "Treaty of Paris" and "Yorktown" pins. Two subscriptions for the D.A.R. magazine, taken by Mrs. Norma S. Stepp, and Mrs. Frances Brackett, are to be donated to the Floyd County Library.

In lieu of the exchange of Christmas gifts, members brought to the meeting bath towels, books and magazines, to be sent to the Veteran's Hospital, Lexington.

It was announced that Miss Laura Brackett, a member of the John Graham Chapter, D.A.R., daughter of Mr. and Mrs. Ray Brackett, and granddaughter of Mrs. Olga Preston, was one of the 108 artists selected from more than 1,000 whose ceramics work was selected as winners of the "Kentucky Revisited: 1983" exhibition at the State Capitol Gallery, in Frankfort, recently. These works are to remain on display throughout January.

The Regent presented Mrs. Edith James, a charter member of the John Graham Chapter, chairman of the D.A.R. American Heritage committee, who gave a program of traditional Christmas carols, with Miss Betty Rowland and Mrs. Margaret P. Alley. Pictures of a Christmas concert, produced by Mrs. James, when she was a member of the faculty, at the Hindman Settlement School, several years ago, were displayed. Mrs. James said that while teaching at the Hindman Settlement School, she first learned of the practice of serenading with Christmas carols, and later introduced this idea to the people of Prestonsburg.

All members of the chapter served as hostesses to guest, Miss Betty Rowland, and members, Mesdames Frances Brackett, Olga Preston, Mae Kendrick, Eleanor Horn, Opal S. May, Margaret Alley, Edith James, and Norma S. Stepp.

The meeting adjourned with Mrs. Eleanor Horn leading the group in the Lord's Prayer.

The next regular meeting will be held at the Floyd County Library January 10. The speaker will be Mrs. Cordell Martin, of Hindman.

**WELCOMED TO COMMUNITY**

Mr. and Mrs. Paul Spencer, son, Tim, and daughter, Paula, formerly of Allen, are being welcomed to their new home on South Arnold Avenue, here.

<b>BOSTON BUTT PORK ROAST</b> \$1.09 LB.	<b>GROUND BEEF</b> 99¢ LB.	<b>BONE IN PORK STEAKS</b> \$1.29 LB.	<b>DUNCAN HINES CAKE MIX</b> 69¢ 18.5-OZ. BOX	<b>DUNCAN HINES FROSTINGS</b> \$1.19 16.5-OZ.	<b>CLOROX BLEACH</b> 89¢ GALLON SIZE
<b>BONELESS PORK STEAKS</b> LB. \$1.39	<b>U.S.D.A. CHOICE BONELESS CHUCK STEAK</b> LB. \$1.49	<b>15-OZ. CAN BUSH'S BLACKEYED PEAS</b> 3/\$1	<b>11-OZ. BOX POST SMURFBERRY CEREAL</b> \$1.39	<b>25-LB. BAG TRAIL BLAZER DOG FOOD</b> \$3.99	<b>15-OZ. CAN BUSH'S PINTO BEANS</b> \$1.39 4-LB. BAG
<b>HOMEMADE SAUSAGE</b> LB. 99¢	<b>1-LB. PKG. SAVORY BACON</b> 69¢	<b>ARMOUR CHILI (NO BEANS)</b> 99¢	<b>18-OZ. JAR JIF PEANUT BUTTER</b> \$1.49	<b>ARMOUR CHILI WITH BEANS</b> 79¢	<b>FISCHER'S PURE LARD</b> \$3.79 8-LBS.
<b>U.S.D.A. CHOICE BONELESS CHUCK ROAST</b> LB. \$1.19	<b>1-LB. PKG. FISCHER'S BOLOGNA</b> \$1.69	<b>12-OZ. PKG. WILSON CORN KING WIENERS</b> 89¢	<b>32-OZ. BTL. SUNLIGHT DISH LIQUID</b> \$1.59	<b>SINGLE ROLL GENERIC PAPER TOWELS</b> 2/\$1	<b>SHOWBOAT PORK &amp; BEANS</b> 5/\$1 11.5-OZ. CANS
<b>U.S.D.A. CHOICE BONELESS BEEF FOR STEW</b> LB. \$1.59	<b>FRESH GREEN CABBAGE</b> 15¢ LB.	<b>FRESH YELLOW CARROTS</b> 1-LB. BAGS 3/\$1	<b>LARGE GREEN PEPPERS</b> 4/\$1	<b>4-ROLL PKG. GENERIC BATH TISSUE</b> 69¢	<b>4-OZ. CAN GENERIC BLACK PEPPER</b> 59¢
<b>3-LB. BAG YELLOW ONIONS</b> 89¢	<b>3-LB. BAG GOLDEN DELICIOUS APPLES</b> 89¢	<b>5-LB. BAG FLORIDA ORANGES</b> \$1.69	<b>2% MILK</b> HALF GALLON 99¢	<b>2 13.5-OZ. CANS CARNATION EVAP. MILK</b> 89¢	<b>TIDE LAUNDRY DETERGENT</b> \$1.89 49-OZ. BOX
<b>DAIRY</b>	<b>FROZEN</b>	<b>MORTON FROZEN DINNERS</b> 79¢ 11-OZ. (EXCEPT BEEF & HAM)	<b>MORTON POT PIES</b> 3/\$1 8-OZ.	<b>FAST FRIENDLY SERVICE ALL THE WAY TO YOUR CAR!!</b>	<b>WE RESERVE THE RIGHT TO LIMIT QUANTITIES.</b>
<b>64-OZ. BTL. TROPICANA ORANGE JUICE</b> \$1.59	<b>12-OZ. PAK KRAFT SOFT PHILLIES</b> \$1.39	<b>12-OZ. JENO'S PIZZA</b> 99¢		<b>COUNTRY GROCERY</b> Main St. - Wheelwright - We welcome Food Stamps	

**FAST FRIENDLY SERVICE ALL THE WAY TO YOUR CAR!!**

**COUNTRY GROCERY**

Main St. - Wheelwright - We welcome Food Stamps

**WE RESERVE THE RIGHT TO LIMIT QUANTITIES.**



SHOP WITH EASE AT DAN-DEE'S  
YOUR FULL SERVICE GROCERY STORE

FEDERAL  
FOOD  
STAMPS  
WELCOME

# Happy New Year

FROM THE  
EMPLOYEES OF  
**DAN-DEE  
SUPERMARKET**

\* NOT RESPONSIBLE  
FOR PRINTER'S ERRORS.

FISCHER'S  
FIRST CUT  
**PORK  
CHOPS**  
**89¢**

16-OZ. PKG.  
**SAVORY  
SLICED BACON**  
**69¢**  
LIMIT  
2 PKGS.  
PKG.

WILSON'S CORN KING  
**CHUNK  
BOLOGNA**

**69¢**  
LB.

**GROCERIES**  
GROCERY PRICES IN EFFECT  
DEC. 28 THRU JAN. 3

 **GALLON JUG  
CLOROX  
LAUNDRY  
BLEACH**  
**69¢** LIMIT  
ONE

 **16-OZ. LOAF  
CASEY'S  
WHITE  
BREAD**  
**4/\$1**  
LIMIT  
FOUR

- 10-OZ. JAR  
MAXWELL HOUSE  
INSTANT COFFEE ... **\$3.99**
- 25-LB. BAG—TUBEROSE  
SELF-RISING  
FLOUR ... **\$3.69**
- 25-LB. BAG—TUBEROSE  
SELF-RISING  
CORN MEAL ... **\$3.99**
- 6.5-OZ. CAN—STARKIST  
CHUNK LIGHT  
TUNA ... (In Oil Or Water) **89¢**
- 11-OZ. PKG.—7 VARIETIES  
MORTON  
FROZEN DINNERS ... **79¢**
- 13-OZ.  
JENO'S  
FROZEN PIZZA ... **99¢**

**25-LB. BUCKET  
FISCHER'S  
LARD**  
**\$9.99** LIMIT  
ONE

- 8-OZ. BAG  
HYDE PARK  
POTATO CHIPS ... **69¢**
- ½-GALLON  
HYDE PARK  
BUTTERMILK ... **89¢**
- 4-LB. BAG  
HYDE PARK  
PINTO BEANS ... **\$1.39**
- 8-LB. BUCKET  
FISCHER'S  
LARD ... **\$3.99**
- 16-OZ. CROCK  
SHEDD'S SPREAD  
MARGARINE ... **59¢**

**MEAT**  
MEAT PRICES IN EFFECT  
DEC. 28 THRU JAN. 3

- U.S.D.A. CHOICE  
BONELESS  
**STEW BEEF** ... **\$2.09** LB.
- U.S.D.A. CHOICE  
BONELESS  
**CHUCK ROAST** ... **\$1.39** LB.
- U.S.D.A. CHOICE  
BONELESS  
**CHUCK STEAK** ... **\$1.49** LB.
- GRADE 'A' FRESH FRYER PARTS**
- WHOLE  
**LEG QUARTERS** ... **79¢** LB.
- DRUM STICKS** ... **\$1.09** LB.
- THIGHS** ... **89¢** LB.
- LIVERS** ... **69¢** LB.
- BREAST** ... **\$1.29** LB.

**PRODUCE**  
PRODUCE PRICES IN EFFECT  
DEC. 28 THRU JAN. 3

- 50-LB. BAG  
ROUND  
WHITE POTATOES  
**\$4.99**
- FRESH CALIFORNIA  
HEAD  
LETTUCE ... **69¢** HEAD
- FRESH  
GREEN  
CABBAGE  
**17¢** LB.
- 3-LB. BAG  
MILD YELLOW  
ONIONS ... **89¢**
- 26-OZ. PKG.  
TRAY PACKED  
SALAD TOMATOES  
**89¢**
- 5-LB. BAG  
FLORIDA  
ORANGES **\$1.59**
- 5-LB. BAG  
PINK OR WHITE  
GRAPEFRUIT **\$1.59**

## 10 LB. MEAT SALE

- FRESH  
PORK  
NECK BONES ... **\$4.80**
- ASSORTED  
PORK CHOPS ... **\$12.80**
- CENTER CUT  
PORK CHOPS ... **\$16.80**
- U.S.D.A. CHOICE  
BONELESS  
TIP STEAK ... **\$19.80**
- PLATTER STYLE  
SLICED BACON ... **\$13.80**
- FRESH  
GROUND BEEF ... **\$10.80**

**50 EXTRA  
FREE QUALITY STAMPS**  
WITH COUPON AND PURCHASE OF  
2 PAKS OF FISCHER'S WIENERS

VALID THRU JAN. 3, 1984

**50 EXTRA  
FREE QUALITY STAMPS**  
WITH COUPON AND PURCHASE OF  
4-LB. BAG OF POPSRITE POPCORN

VALID THRU JAN. 3, 1984

**50 EXTRA  
FREE QUALITY STAMPS**  
WITH COUPON AND PURCHASE OF ANY  
2 BOXES OF LITTLE DEBBIE CAKES

VALID THRU JAN. 3, 1984

**50 EXTRA  
FREE QUALITY STAMPS**  
WITH COUPON AND PURCHASE OF  
10-LB. BAG IDAHO POTATOES

VALID THRU JAN. 3, 1984

**200 EXTRA  
FREE QUALITY STAMPS**  
WITH COUPON AND  
\$40 OR MORE ORDER

VALID THRU JAN. 3, 1984

**SATURDAY IS  
DOUBLE COUPON  
DAY!!**  
RECEIVE DOUBLE VALUE  
ON ALL MANUFACTURER'S  
COUPONS  
VALUES UP TO 50¢

**WEDNESDAY  
IS  
DOUBLE STAMP  
DAY!!**

# DAN-DEE SUPERMARKET

HOURS: 8 a.m.-9 p.m. — Mon. thru Sat.  
10 a.m.-8 p.m. — Sunday

PHONE 478-9696

STANVILLE

AMPLE  
PARKING



### Miss Rice, Mr. Adams Exchange Vows



Miss Betty Kay Rice, daughter of Mrs. Emma Rice, of Prestonsburg, and the late Marvin Rice, became the bride of Mr. Phillip Edwin Adams in a double-ring ceremony solemnized at 4 p.m., Saturday, November 26, at the First Church of God in Mt. Sterling, Ky. The pastor, David M. Hall, officiated at the candlelight ceremony.

Miss Brenda Adams, sister of the groom, presented piano and vocal selections.

The bride, escorted by her brother, Donald Ray Rice, wore a floor-length gown of white sheerganza with Chantilly lace and accented with silk venise motifs. The gown, designed with molded lace bodice and high neckline defined in pearl accented Venice lace, had a Victorian yoke outlined with a deep lace ruffle. The natural waistline was circled with satin ribbon and satin streamers to which were attached cascading silk flowers. The bishop sleeves were accented with a series of lace ruffles, and the full skirt flowed into a chapel-length train, each edged with a lace ruffle. The bride's fingertip veil with fluted pencil edging was held by a Camelot cap of Chantilly lace and pearls, and she carried a cascade of deep burgundy rosebuds and rose and white carnations accented with ivy and baby's breath.

Mrs. Gwendolyn Sue Harmon, of Hueysville, served as matron of honor, and Mr. B. Estill Sorrell, of Mt. Sterling, served as best man.

Mrs. Ollie F. Carpenter, sister of the bride, served at the guest register and distributed rice roses.

Mrs. Alva M. Ousley, sister of the bride, designed and prepared the wedding cake for the reception which immediately followed the ceremony at the church fellowship hall. The reception was organized by the Dorcas group of the First Church of God. Assisting at the reception were members of the Dorcas group.

The bride is employed at BP Coal North America, Inc., Lexington, and Mr. Adams is employed with the U.S. Postal Service in Lexington.

The couple have made their home in rural Clark county.

The following prenuptial parties honored the bridal couple: a miscellaneous shower on November 19 at the home of Mr. and Mrs. Bob Harmon with Mrs. Gwendolyn Harmon as hostess, and Mr. and Mrs. Claude Adams entertained with a rehearsal dinner at their home in Mt. Sterling, November 25.

### Philip Roth Play Begins 'Playhouse' Season

"The Ghost Writer," a 90-minute adaptation of Philip Roth's 1977 best-selling novel of the same name, begins "American Playhouse's" third season on KET, Tuesday, January 17, at 9 p.m.

The play is based on the first of a trilogy of novels by Roth about a successful Jewish novelist, Nathan Zukerman.

Adapted for "American Playhouse" by Roth and Director Tristram Powell, "The Ghost Writer" is a sensitive portrait of the artist as a young man. The 45-year-old hero of the story, played by Mark Linn-Baker, recalls the time 22 years earlier when he visited an older, world-famous author, Manny Lonoff, played by Sam Wanamaker, whom he discovered in seclusion with two women: his wife of 35 years, a frustrated, bored housewife, played by Paulette Smit, a voluptuous young woman who is madly in love with Manny. It is the story of a young writer trying to discover himself and assess his talent at a difficult period in his life.

Filmed in and around Boston, "The Ghost Writer" was produced by WGBH, Boston, and Malone/Bill in association with the BBC.

### Two Years Old



Douglas Ray Owens, II, celebrated his second birthday, December 11. He is the son of Mr. and Mrs. Douglas Ray Owens, of Martin, and the grandson of Mrs. Ruth Hackworth, of Prestonsburg, and Mrs. Irene Owens, of McDowell.

### 50th Anniversary



Mr. and Mrs. Jim Blanton celebrated their 50th wedding anniversary, December 11, at a reception hosted by their children, Mrs. Leon Parrigan, of Plymouth, Ohio; Mrs. Ralph Burns and Mrs. Paul Smallwood, of Circleville, Ohio; Mrs. Danny Slone, of Shelby, Ohio; Jimmy Blanton, of Asheville, Ohio; Mrs. David Greene, of Oklahoma, who couldn't attend, but will be home for Christmas; and Mrs. William Hoover, of Amanda, Ohio, at whose home the reception was held.

Mr. Blanton and the former Esta Moore were married December 13, 1933. Gifts were presented to the couple by their family and a few friends.

### GREEN COMPLETES RECRUIT TRAINING

Navy Seaman Recruit Dennison L. Green, Jr., son of Dennison L. Green, Sr. of Harold, has completed recruit training at the Naval Training Center, San Diego. During the eight-week training cycle, trainees studied general military subjects designed to prepare them for further academic and on-the-job training in one of the Navy's 85 basic occupational fields.

Included in their studies were seamanship, close order drill, Naval history and first aid. Personnel who complete this course of instruction are eligible for three hours of college credit in physical education and hygiene.

### 'Intellectual Encounters' To Air On KET January 19

Some of the distinguished speakers who participated in the Governor's Scholars Program at Centre College during the summer of 1983 will be featured in a discussion on KET. The program, "Intellectual Encounters," will be aired Thursday, January 19, at 7:00 p.m. (ET), 6:00 p.m. (CT).

Dr. Raymond Betts, professor of history and director of the Honors Program at the University of Kentucky, will host and moderate the discussion. Participants will be Dr. William Lipscombe, Nobel Prize Laureate in Chemistry; Dr. Joel Elkes, professor of medicine at the University of Louisville and one of the founders of the Science of Psychopharmacology; and Dr. Gerard O'Neil, professor of astrophysics at Princeton and a renowned proponent of space colonization.

The discussion focuses on the future, human nature, the importance of education, the condition of mankind today and what the future may hold.

"Intellectual Encounters" is a production of Eastern Kentucky University Television.

### National Runnup



Photo by Steve Porter  
Austin William Clenon Lumpkins, three-year-old son of Dennis and Debbie Porter Lumpkins, of Allen, was fourth runnerup in the National Little Master U.S.A. finals held November 23-27 in Dallas, Texas.

Following the competition, Mrs. Lumpkins and her son, her brothers, Chris and Chet Porter, Mrs. Rita Porter and son, Brad, all of Allen, visited Mr. and Mrs. J.D. Stoudt and family in San Antonio, Texas. They also visited Austin, capitol of Texas, where young Lumpkins was presented with a gold pen bearing the state seal and the governor's signature.

He is the grandson of Mr. and Mrs. Chester Porter, of Allen, and is appreciative of the help they and others gave him.

It may not be the face that launched a thousand ships, but it's one that's been seen by more people the world over than any other. That face belongs to Lucille Ball, reveals the January Reader's Digest. Everybody loves Lucy!

## Everything's on Sale at His & Hers and Stop & Shop!

**HIS & HERS**      **STOP & SHOP**  
HIGHLANDS PLAZA      DOWNTOWN PRESTONSBURG

Sale Begins **Thur., Dec. 29**

# Cox's

886-9421  
Prestonsburg

**PINIFORE SHEETS**

Flat And Fitted  
Yellow Blue Beige

Twin Reg. 8.99 Sale 6.99  
Full Reg. 11.99 Sale 9.99  
Queen Reg. 16.99 Sale 13.99  
King Reg. 27.99 Sale 23.99

**SPECIAL PURCHASE**  
Tub Mats  
100% Cotton Size 20x32  
Seven Beautiful Colors

Lt. Blue Beige  
Peach Rose  
Yellow Gray  
Tiger Lily

4.99

**DACRON PILLOWS**

Standard Size  
10.99 pr.

Crushed Goose Feathers  
Standard Size  
Reg. 15.99  
9.99 each

# WHITE SALES

Store Hours  
9-5 Mon., Tues., Wed., Thur., Sat.  
Open 9-8 Fri. Nite

**MARTEX TOWELS**

Jade  
Lt. Blue  
Rose  
Beige  
And  
Tiger Lily  
Bath 7.99-4.99  
Hand 5.50-3.39  
W. Cloth 2.75-1.99

**TEMPO BLANKETS**  
Fiber Woven 100% Acrylic

72x90  
Lt. Blue  
Chamois  
White  
Rose  
Reg. 11.99  
8.99

Thermal  
72x90 Lt. Blue, Brown Reg. 12.99  
Chamois, Jade 10.99

**SPECIAL PURCHASE**  
Dish Towels Oven Mitts  
Dish Cloths

Brown  
Orange and Beige  
Dish Towel 1.25  
Dish Cloth .49  
Oven Mitt 1.00

### Grassland Meet Set in January

Efficient forage production and utilization is the focus of the Kentucky Forage and Grassland Winter Conference to be held January 10 on the University of Kentucky campus in Lexington.

The conference is sponsored by the Kentucky Forage and Grassland Council and the UK College of Agriculture.

The program includes a varied and timely group of topics, such as a discussion on the influence of the Payment-In-Kind program on Kentucky forage producers, a review of developments in grassland renovation, and an evaluation of the value of forage legumes to Kentucky farmers.

Two presentations also will be given on efficient utilization of forages, one directed towards dairy farmers and one directed towards beef cow-calf producers.

The conference starts at 9:30 a.m. EST in Seay Auditorium. A registration fee will be charged. The conference will adjourn at 3:30 p.m.

For more information about the conference, contact Kem Evans (606) 257-3797, or Garry Lacefield (502) 365-7541.

### Betsy Layne Recruit Completes Army Basic

Pfc. Jerry W. Riffe, son of Ewell D. and Leona M. Riffe, of Betsy Layne, has completed basic training at Fort Leonard Wood, Mo.

During the training, students received instruction in drill and ceremonies, weapons, map reading, tactics, military courtesy, military justice, first aid, and Army history and traditions.

He is a 1971 graduate of Shady Spring High School, W. Va.

### PCC Registration To Begin, Jan. 5

Registration for the 1984 spring semester at Prestonsburg Community College will begin Thursday, January 5, with returning students whose last name begins with the letters S thru Z registering from 8:30 a.m. to 11:30 a.m. From 1 p.m. to 4 p.m. returning students whose last name begins with the letters M thru R will register.

On Friday, January 6, returning students whose last name begins with the letters F thru MC will register from 8:30 a.m. to 11:30 a.m. Returning students with last names beginning with the letters A thru E will register from 1 p.m. to 4 p.m.

Registration will continue on Monday January 9 for new students and returning students who have not registered. Night class registration will be held on Thursday, January 5 and Monday, January 9 from 5:30 until 7:30. Registration will take place in the Pike Technology Building.

Registration for evening classes will also be held Thursday, January 5, and Monday, January 9, from 5:30 p.m. until 7:30 in the Pike Technology Building. The expanded evening class program at the college will be offering 50 classes in 20 academic areas. For additional information on the evening class program call 886-3863.

### PLAY RESCHEDULED

The play "Heaven" has been rescheduled at the Drift Free Will Baptist Church for New Years Eve, Saturday, at 6 p.m.

## FEDERATED BARGAIN STORE MARTIN, KY.

- All lamps ..... 70% OFF
- 6-pc. den set, reg. \$850 ..... on sale \$598
- 5-pc. bedroom set, reg. \$600 ..... \$399
- (2) record players, reg. \$140 ..... \$50
- Just received big shipment of **MATTRESSES** ..... HALF PRICE
- (1) Freezer, reg. \$580 ..... on sale \$370
- (1) Sofa set, reg. \$800, has small flaw ... \$375

# HAPPY NEW YEAR

## GIT-N-GO FOOD MART

Auxier, Ky.

### 886-8936

TERRY LYKINS  
Manager

**PEPSI, DIET PEPSI, MOUNTAIN DEW, PEPSI FREE**

\$1.89

8/16-Oz. Returnables

**24-12-OZ. CANS GOEBEL BEER**

\$6.25

CASE

**10-COUNT-30-GALLON BESPAC PLASTIC GARBAGE BAGS**

99¢

**12-OZ. BUDWEISER & BUDWEISER LIGHT**

\$8.95

CASE

**STARTEX ANTI-FREEZE**

\$3.79

GAL

**12-OZ. PABST BLUE RIBBON**

\$6.99

CASE

**"WE'RE HERE TO SERVE YOU MORE IN '84!"**

## ★ WE TAKE FOOD STAMPS ★

**OPEN 24 HOURS**

**TEXACO GAS AT DISCOUNT PRICES**

FILL WHILE YOU SHOP. WE ACCEPT TEXACO CARDS, MASTER CHARGE, VISA AND AMERICAN EXPRESS.

**SALE PRICES EFFECTIVE WED. THRU TUESDAY DEC. 28-JAN. 3**

### FREE EAR PIERCING\*

with purchase of earrings

A sterile, medically approved procedure performed by trained personnel

Quick • Safe • Painless

**CLYDE BURCHETT**  
Jeweler

Phone 886-2734 Prestonsburg



# PIC-PAC SUPERMARKETS

PRICES GOOD THRU TUES., JAN. 3, 1984

WE RESERVE THE RIGHT TO LIMIT QUANTITIES & TO CORRECT PRINTING ERRORS. FEDERAL FOOD STAMP CUSTOMERS WELCOME

# Happy New Year!

....AND BE LOOKING FOR EVEN MORE SERVICE, SELECTION AND SAVINGS!



**HYDE PARK BREAD**  
16-OZ. LOAF **4/\$1**

HYDE PARK 1/2 GAL. BUTTERMILK **89¢**

BANQUET 11-OZ. TV DINNERS **79¢**



ASSORTED FLAVORS MEADOW GOLD **SHERBET**  
QT. **79¢**



FIRST CUT **Pork Chops**  
LB. **99¢**  
ARMOUR VERIBEST

Rib Chops \$1.39  
Loin Chops \$1.49



FRESH LEAN **Ground Beef**  
LB. **89¢**  
3 LBS. OR MORE

- U.S.D.A CHOICE BNLS. ROLLED **Chuck Roast** ... LB. **\$1.69**
- BY THE PIECE **Smoked Jowl** ... LB. **79¢**
- KNEIP BRISKET **Corned Beef** ... LB. **\$1.99**
- U.S.D.A. CHOICE BONELESS **Chuck Steak** ... LB. **\$1.89**
- U.S.D.A. CHOICE BONELESS **Cube Steak** ... LB. **\$2.39**
- ARMOUR VERIBEST FAMILY PAK **Mixed Pork Chops** ... LB. **\$1.29**
- ARMOUR VERIBEST (SLICED FREE) **Whole Pork Loin** ... LB. **\$1.19**
- ARMOUR 16 **Sliced Bacon** ... **\$1.79**
- TASTE O' SEA 16-OZ. PKG. **Ocean Perch** ... **\$1.69**



**Hot Dogs**  
ARMOUR 12 OZ. **89¢**

OSCAR MAYER 8 OZ. CHUNK **Braun Schweiger** ... **99¢**

OSCAR MAYER 16 OZ. **Little Wieners** ... **\$2.19**

OSCAR MAYER 16 OZ. **Little Smokies** ... **\$2.39**



CALIF. FIRM CRISP **Iceberg Lettuce** ... HEAD **69¢**

Florida Limes **5/99¢** Mushrooms ... **\$1.29**  
Broccoli ... BUNCH **\$1.19** Cucumbers ... **3/99¢**  
3 Lb. Apples ... **\$1.19**

JUICY FLORIDA **5 Lb. Bag Grapefruit** ... **\$1.39**

RED RIPE SALAD SIZE **Slicing Tomatoes**  
LB. **69¢**

NEW YEAR'S SPECIAL! CRISP **Green Cabbage** ... LB. **17¢**



**CRANFIELD'S GINGER ALE**  
1-LITRE BOTTLE **2/\$1**



**PREMIUM SALTINE CRACKERS**  
1-LB. BOX **79¢**



**MAXWELL HOUSE COFFEE**  
ALL GRINDS 3-LB. CAN **\$6.29**



**OREO COOKIES**  
20-OZ. PKG. **\$1.79**

CARNATION 13-OZ. **MILK** **2/99¢**

HART 17-OZ. CAN **CORN** **3/\$1**



CASTLEBERRY 24-OZ. CAN **BEEF STEW** **99¢**

# HAPPY NEW YEAR! PIC-PAC SUPERMARKET



# VELOCITY MARKET



\*\*\*\*\*  
**4 LOCATIONS!**  
 • PIKEVILLE • ZEBULON  
 • BETSY LAYNE • ELKHORN CITY  
**OPEN 7 DAYS A WEEK**  
**8 A.M. TO 11 P.M.**  
 \*\*\*\*\*

• WE RESERVE THE RIGHT TO LIMIT QUANTITIES  
 • WE ARE NOT RESPONSIBLE FOR PRINTER'S ERRORS



PRICES IN EFFECT  
 WEDNESDAY  
 DEC. 28  
 THRU SUNDAY  
 JAN. 1

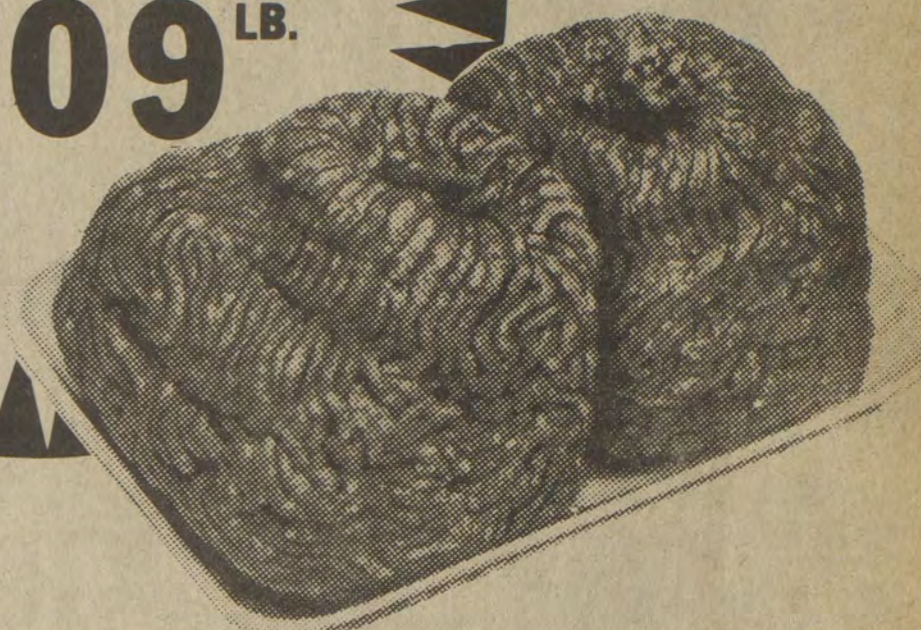

WE GLADLY ACCEPT U.S.D.A. FOOD STAMPS.

**BOUNTY PAPER TOWELS**  
  
 JUMBO ROLL **69¢**

**CAMPBELL'S CHICKEN NOODLE SOUP**  
**3** 10-OZ. CANS **/\$1**

1-LB. FISCHER'S MELLWOOD BACON **\$1.59** STEWING BEEF CHUNKS **\$1.99** LB.

24-OZ. MRS. BUTTERWORTH'S SYRUP **\$1.39**  
 MRS. BUTTERWORTH'S OLD FASHION PANCAKE MIX 2-LBS. **59¢**

**TREND DETERGENT**  
  
 FAMILY SIZE **\$2.99**

**Oscar Mayer OSCAR MAYER SPECIALS!**

12-OZ. OSCAR MAYER VARIETY PAK **\$1.79**

12-OZ. OSCAR MAYER BEEF OR REG. BOLOGNA **\$1.19**

8-OZ. OSCAR MAYER SALAMI **99¢**

8-OZ. OSCAR MAYER COOKED HAM **\$1.39**

OSCAR MAYER BEEF BACON LEAN 'n TASTY **\$1.39**

12-OZ. OSCAR MAYER BEEF, REG., CHEESE, OR NACHO CHEESE WIENERS **\$1.59**

3-LBS. OSCAR MAYER CANNED HAM **\$7.99**

8-OZ. OSCAR MAYER HAM STEAKS **\$1.79**





**FLAV-O-RICH OR BORDEN'S BUTTERMILK**  
  
 HALF GALLON **89¢**

**ERA LIQUID LAUNDRY DETERGENT**  
**\$1.99**  
 32-OZ. BTL.

DIET PEPSI, PEPSI, MTN. DEW OR PEPSI FREE **\$2.29**  
 8-PAK CANS

**ZESTA CRACKERS**  
  
 1-LB. BOX **79¢**

46-OZ. RED HAWAIIAN PUNCH **69¢**

22-OZ. DAWN DISH LIQUID **\$1.19**

HALF GALLON DIXIELAND ICE CREAM **\$1.19**

33-OZ. DOWNY FABRIC SOFTENER **99¢**

24-OZ. MORTON HOUSE BEEF STEW **99¢**

303-SIZE ARMOUR CHILI WITH BEANS **69¢**

303-SIZE ARMOUR CHILI PLAIN **89¢**

303-SIZE BUSH'S WHITE HOMINY **4/\$1**

NUGGETS/PATTIES/STICKS BANQUET CHICKEN **\$1.99**

2-LBS. KRAFT GRAPE JELLY **\$1.09**

1-LB. KRAFT CHEESE SINGLES **\$1.99**

1-LB. BOWL MIRACLE MARGARINE **79¢**

303-SIZE SHOWBOAT PORK & BEANS 3 FOR **\$1.00**

46-OZ. DEL MONTE PINEAPPLE JUICE **\$1.09**

10-OZ. JFG INSTANT COFFEE **\$3.69**

24-OZ. HEINZ KETCHUP **99¢**

**BANANAS 4 LBS. / \$1**

3-LB. BAG MINEOLAS **99¢**

**BROCCOLI BUNCH 79¢**



**VELOCITY MARKET** CHECK OUR STORE MARQUEE FOR DAILY FOOD SPECIALS!  
 Pikeville - Zebulon - Betsy Layne • Open 7 Days A Week • 8 A.M. To 11 P.M.



(Reproduced below is page 8 of the twentieth issue of The Floyd County Times published Oct. 28, 1927)

PAGE EIGHT

FLOYD COUNTY TIMES

# GIGANTIC Tire Sale!

## Firestone 30 x 3 1-2 \$6.95 Gum-dipped Tires . . .

### Big Reduction in all other sizes SALE BEGINS

## Friday, Oct. 7, 1927

# Howard Motor Co.

Phone 151

Prestonsburg, Ky.

### MAYTOWN HIGH BECOMES CLASS "A" INSTITUTION

Langley, Ky., Oct. 26 (Spl.)—A letter received from J. B. Holloway states that the Maytown Consolidated High School has been placed on the accredited list alongside of the other A-class high schools of the country. The citizens of this place feel that they have made a great step toward the attainment of an institution where their boys and girls may be properly educated. The citizens, teachers and students have been working hard for this increased rating of the school, and their dream at last has been realized. Everyone agrees with Mr. Boughton that this does not mean that we can cease working, but that we must work harder, so as to show the community that we really deserved this promotion.

### CANEY CREEK WINS

The Maytown High School Basketball team was again badly beaten by the Caney Creek College team, this time by a score of 40 to 20. Maytown played better basketball than the score really shows. Mr. Wells, Maytown High coach, remarked that the team played better basketball than at any time this season. Caney Creek deserves any and all of the praise that might be given them, for they have a wonderful team. The fact is, they were all college boys.

### DEFEAT MARTIN

The Maytown team went to Martin Thursday and defeated the team there 44 to 4, but the girls lost to Martin, 14 to 3. Both games were easily won by the winners; and the boys game proved on only good practice for Maytown.

### TO PLAY BETSY LAYNE

The Betsy Layne boys and girls will play the local boys and girls Saturday afternoon. Play will begin immediately after noon.

### SOCIAL ITEMS

Mrs. J. M. Jones and Miss Anna Cunningham were visitors in Pikeville Saturday. Miss Juliette Callihan spent the week-end at her home in Russell, Ky. Rev. O. P. Smith assisted in a meeting at Laynesville church, near Harold, last week, and reports a splendid revival. On Saturday afternoon Mesdames O. P. Smith, G. A. May, and M. G. Halbert accompanied a crowd of children to the woods, where pictures of the group were made.

### ENJOY PICNIC

The lovely weather of Sunday afternoon was enjoyed by a number who climbed one of the surrounding hills and had supper in woody fashion. Those included were Mrs. Ben Baker, Mrs. J. H. Allen, Mrs. J. M. Jones, Mr. and Mrs. T. J. Webb, Mr. and Mrs. G. A. May, Jr., George, Claude and Harriet Allert, Miss Anna Cunningham.

### LITERARY SOCIETY MEETS

The Kentuckian Literary Society met Sunday afternoon. This group of splendid boys and girls met to complete their organization, which is now as follows: Ray Stephens, president; Ray Allen, vice-president; Bola Turner, secretary; Gladice Planery, reporter. Colors are blue and white; flower, chrysanthemum. Faculty representatives are Miss Virginia Hemingway and Mrs. Edgar May. Suggestions for a wide variety of programs were given. The program committee decided to meet one night each month and arrange programs for the month following, after which a brief social hour will be indulged in. The society unanimously voted to levy a ten-cent fine against any member failing to serve on the program, and the committee agreed to use every member.

For Friday afternoon a faculty burlesque is being rehearsed, after which the Kentuckians will meet the Columbians in a basketball game.

### BOYD REVENUES OFFERED TRAIL

(Continued from page 1)

Sterling and Winchester has been surfaced for a large part of its mileage, giving an outlet to Central Kentucky upon this route.

"The river road from Greenup to Portsmouth, with a fine bridge completed and open to traffic crossing the Ohio river at Portsmouth, to the center of Portsmouth, Ohio, is being constructed, leaving Ashland just a 'settlin' like Napoleon upon the Isle of Saint Helena, looking both ways for Sunday.

"To all our plans for the completion of the Mayo Trail, the highway department answers that although they are anxious to see this important road completed, for lack of funds, they could do no more for this road at the present time.

"The Mayo Trail was started nine years ago; most of it has been graded and drained, and it is being washed away by rains, for lack of hard surface. It can be readily likened to a man who would build a house and fail to complete the roof for lack of money, but he would finance the proposition and save his investment by protecting the building with the necessary roof.

"Boyd county pays into the state treasury over six hundred thousand dollars per annum. We propose that the State Highway Commission contract to allocate to the Mayo Trail for the completion of it at once the future revenue from Boyd county, until the cost of this work is liquidated. In that event, the money can be borrowed to finish the Mayo Trail, and save the investment and give to the people the use of this great highway all the year round. It is a legal proposition as well as a moral obligation."

### Notice to Teachers

The Eastern Kentucky Educational Association meets in Ashland November 19, 21 and 23, and we are hoping that Floyd county's representation will be 100 per cent of its teachers. You are especially urged to attend this meeting. Time lost in teaching by attending will be given to the teachers.

JOHN STEPHENS, County Superintendent.

Miss Edith Fitzpatrick has not started her classes in music because of illness, but plans to do soon.

### JAMES CONN, BETSY LAYNE MAN, VICTIM

Ivel, Ky., Oct. 26 (Spl.)—On Saturday, October 16, James Conn, of Betsy Layne, while riding in a car near the top of the hill in the head of the Martin Scott Branch in Pike county, was killed. His car had gone "dead" and backed over the lower side of the road. When the car left the road it turned over. Mr. Conn jumped from the car, but was caught when he made the leap by a bush and the car. His left side was badly crushed and his left arm broken. He was the son of Alex Conn, and an employe of the Pike-Floyd Coal Company.

He leaves his widow, father, mother, one brother and five sisters. His father and mother live near Brandy Keg, this county.

Burial took place on the following Tuesday morning in the Davidson cemetery, near Ivel.

### PERSONALS

W. K. Steele, Jr., teacher at Tram, passed the night Monday with his brother, W. D. Steele, of our town.

"Uncle" J. N. Stratton was a business visitor at Allen this week.

C. C. Hughes went to Paintsville to attend court Monday.

John Layne went to Justell to visit his mother-in-law who has been ill for some time.

**DIES FOLLOWING OPERATION**  
George Hobert, colored, of Tram, Ky., who underwent an operation at Stumbo Bros' hospital, Martin, for appendicitis was buried near Tram Saturday.

### Prestonsburg Hi Defeated

(Continued from page 1)

ing, with a clear field ahead, when Van Lear's safety man cut across-field and quarter ended with the Black Cats quartered with the Black Cats charging downfield, and the ball lay on the 50-yard line.

An intercepted pass gave the ball to Van Lear early in the final stanza. Then came insult to injury—a beautiful 50-yard run by a Van Lear back for a touchdown. The extra point was added by the aerial route. Van Lear 19, Prestonsburg 6.

Uncorking its most powerful attack, the forward pass, the Rose to Hunley combination added 43 yards to Prestonsburg territory on two plays. Then a fake play and a pass both failed. A delayed buck was not good enough to make needed yardage, and it was Van Lear's ball. The game ended with the

### To the Citizens of Prestonsburg:

At the request of divers citizens of the city of Prestonsburg we have decided to offer ourselves as candidates for City Councilmen of our beloved city. In making our announcement we wish to assure the citizens of our town that we have no selfish ends to serve, but have only a sincere desire to make old Prestonsburg a better town day by day.

If you are in favor of a filtered water system, you will vote for us. Prestonsburg should not be backward in this respect. The school board has just completed one of the finest high school buildings in Eastern Kentucky. Do you want to see impure water installed in it? No, you want water in it that keeps our children free from disease. **OUR CHIEF PROMISE TO THE CITIZENS OF PRESTONSBURG IS THAT LONG BEFORE OUR TERM OF OFFICE EXPIRES, WE WILL HAVE A FILTERED WATER SYSTEM FOR YOUR HOMES AND YOUR SCHOOL.**

Again, in the past there has always been the old question as to whom we will have for town marshal. People have been given to much to voting for men for the city council because they favored "SO AND SO" for town marshal, rather than looking at their qualifications for members of the council. While we agree that Prestonsburg should have a good city marshal, yet we do not believe that that should be the chief issue. We will employ a good

marshal, and keep him only so long as he makes a good officer. When you elect councilmen who are running for SO AND SO for marshal, said councilmen will feel that they are under deep obligation to whomsoever is indorsed as marshal, and will feel that they cannot afford to discharge the marshal even though he, after due trial, falls to make a good officer. **WE ARE UNDER OBLIGATIONS TO ON ONE, AND WILL TRY WHAT MATERIAL IS AVAILABLE UNTIL WE FIND THE MOST COMPETENT OFFICIAL.**

Again, Prestonsburg is deeply in debt, and something must be done without placing too great a burden on the taxpayers, to relieve the situation. We will work out this matter in a businesslike and economical way.

In conclusion, we promise our undivided attention to the giving of an economical and business-like administration to the city.

After we are elected, you will see that we mean just what we say.

**Prestonsburg MUST Go Forward!**

Yours sincerely,

**CITY IMPROVEMENT TICKET**

CURTIS MAY,  
A. C. CARTER,  
B. M. SPURLOCK,  
BALLARD BRANHAM,  
DAVE RICHMOND,  
C. L. HYDEN

—Political Adv. Under the Bee Hive

teams battling in the middle of the field.

"Dig" Rose, though out of the game for the greater part of the first half, was the outstanding player on the field, all things considered. Passing accurately, receiving passes as ably, plugging the line and running good interference, and tearing through the Van Lear forward wall to tackle the ball-toter with deadly precision, he was in the thick of the battle for every minute he was in the game. Hunley at quarter kicked in with his usual game, which is always highly satisfactory, backing the line well, and scoring Prestonsburg's only touchdown. Mellon and Campbell rounded out a backfield which worked well for the greater part of the game. Price substituted for Rose during the second quarter. The line showed much improvement, and, with a bit more weight and experience, should go to mould a good team.

Van Lear outweighed the local boys several pounds to the man, and played good football. Its line was sturdy, and the backfield was no slouch, especially in the matter of end runs.

The teams lined up as follows: Van Lear—King, r. e.; Conley, l. e.;

Phipps, r. t.; Snipes, l. t.; Shearers, l. g.; Cunningham, r. g.; Auxier, q. b.; Daniels, f. b.; Price, r. h.; McCourt, l. h.; Cyrus, c.

Prestonsburg—Rose, f. b.; W. Campbell, r. h.; Mellon, l. h.; Hunley, q. b.; T. Marshall, l. e.; L. Campbell, l. t.; O. Marshall, l. g.; Price, c.; E. Bingham, r. g.; B. Bingham, l. t.; W. Rose, r. e.

Subs: Burke, Allen and Hatcopher.

Touchdowns—Auxier 2, Daniels 1, Hunley 1.

### HALLOWEEN PARTY

A Halloween party will be given at the Presbyterian Church Monday evening at seven o'clock. Those taking part may come either masked or unmasked. Admission 25 cents.

### COMMITTEE

Mr. and Mrs. W. J. May, Mrs. Belle Richmond and Miss Josie Cooley motored Sunday to Salyersville for a visit with Mr. and Mrs. E. R. Brunk.

Miss Ella Noel White, worthy matron of Adah Chapter No. 24, Order Eastern Star, attended the grand chapter of the order in Lexington this week.

Mrs. M. J. Leete, Miss Edith Fitzpatrick and Miss Welma Burchett motored to Huntington last week to hear Madame Schumann-Heink in her farewell appearance there.

# Alex L. Allen

CANDIDATE FOR

# Representative

To The Great Common People of Floyd County:

I was born and reared among you; you know my life. My wife, the mother of my seven children, now lies buried on a hill-side on Beaver Creek. Like Paul of old, I have been compelled to labor with my hands to earn bread for my family, and to enable me to preach the gospel of the Humble Nazarene, of whom I am not ashamed. If you believe that I can and will be your friend at Frankfort, I want you to go to the polls and vote for me November 8, 1927.

—Political Adv.

# EVEREADY Radio Batteries

LATEST PRICE LIST

No. 766—22½V. B Batteries	\$2.00
No. 772—45V. B Batteries	3.75
No. 770—45V. Heavy Duty B Bat.	4.75
No. 486—45V. Layerbilt B Bat.	5.00
No. 771—4½V. C Batteries	.60
No. 6—1½V. A Batteries	.40

SEND US YOUR MAIL ORDERS

## MORELL SUPPLY CO.

PRESTONSBURG, KENTUCKY

# The First Snow Flake

And with it you must think how thinly we are clad  
Come to our store and . . . .  
. . . . We can warm you up

WE ARE PREPARED -- OUR STORE IS FULL OF

# Warm Merchandise!

Never Before Has There Been Such A Line Of  
Coats, Dresses and Sweaters  
Men's And Boys'  
Suits, Overcoats, Hats, Shoes

Come And Let Us Show You

# Chas. Oppenheimer & Son

PRESTONSBURG, KENTUCKY



# Chemotherapy Is Said Not To Cause Weight Gain

For women who have had modified radical mastectomies, gaining a few pounds could increase the chances of cancer showing up in another part of the body.

"Either obesity at the time of surgery or a weight gain after can be a risk factor for the recurrence of cancer," said Dr. Janet Ramstack, professor of dietetics and director of food services and dietetics programs at Morehead State University.

Most people who have chemotherapy experience a weight loss. But women who have cancer in the breast and lymph nodes under the arms, and have the tumor removed, gain weight while taking chemotherapy.

"When cancer has spread to the lymph nodes, it is assumed there will be a few cancer cells floating around in other places, so the standard treatment is to go ahead and start chemotherapy," Dr. Ramstack explained. "But a person with a local cancer is essentially healthy once the tumor is removed."

The image of a cancer patient, however, is of someone who simply wastes away. Consequently, victims tend to

overpamper themselves, eating more than they really need.

Dr. Ramstack studied 30 breast cancer patients for a year following modified radical mastectomies. She did complete nutritional assessments five times throughout the year to determine the cause of the weight gain.

"The women were an average of 30 percent overweight before surgery," said Dr. Ramstack. "While on chemotherapy, they gained an average of 10 pounds."

Their average daily consumption increased from 1,600 to 1,700 calories—approximately 100 calories more than were used during a day.

"This amounts to about a pound a month," she commented. "It doesn't take much to put on this much weight, just an extra brownie or two pats of butter a day."

Of the weight gained, 30 percent was recovery from the cancer and surgery, putting back muscle tissue. The other 70 percent amounted to an unnecessary weight gain.

"Their eating habits changed during the period of my study," Dr. Ramstack said. "Although they ate too much fat in the beginning, the amount of fat consumed increased during the year. They also changed from saturated to unsaturated fats."

Findings of the study indicate that the weight gain was not caused directly by any one particular drug used in chemotherapy. Instead, the gain was caused by an increase in the amount of food consumed.

"A lot of women tend not to want to take the treatment because of the weight gain associated with it," commented Dr. Ramstack. "But this shows that by reducing the number of calories consumed—I recommend 1,200 a day—and beginning a moderate exercise program, women can take chemotherapy without gaining unnecessary weight."

Dr. Ramstack did the research for her doctoral dissertation at Tulane University in New Orleans.

# Holds Bike-a-Thon



By KATY NEWSOME

The Southeast Floyd Volunteer Fire Department of the upper Left Beaver Creek section, held its annual fund-raising Bike-a-Thon, Oct. 22.

Chris Johnson (pictured above), son of Billy Dean and Linda Johnson, of Weeksbury, was the first-prize winner and was presented a 10-speed bike.

Veronica Tackett, daughter of Mike and Tillie Tackett, of Weeksbury, was awarded second prize, a French telephone.

Alex Johnson, son of "Buddy Boy" and Judy Johnson, of Weeksbury, won a board game as third prize and received a \$25 cash prize for riding the most miles during the day.

All children who participated in the fund-raising event were treated with a ride on the fire truck.

# Series For Car Owners Premieres On KET

Road test results; car care tips; advice on buying, selling and financing; and current topical features are presented on the weekly magazine program, "Motorweek," premiering Sunday, January 15, at 6 p.m., on KET.

The programs contain tips for any car owner, whether it be a large family car or a sleek and powerful sports car. Road test results are combined with car care tips and previews of new styles from Detroit and international car manufacturers. New products from Ford, GMC, Chrysler and AMC are reviewed and commented on, along with their foreign competitors from Nissan, Toyota and Isuzu.

Hosts John Davis and Joyce Braga are joined by mechanic Patrick Goss in the studio and on location for a discussion of automobiles and a review of letters from viewers concerning persistent car repair problems.

In the first program of the series, "Motorweek" looks at a quartet of mid-sized 4-door hatchbacks through a series of performance and practicality tests to see which one best suits a typical family.

"Motorweek" is produced by the Maryland Center for Public Broadcasting.

# KET Profiles Women In The Labor Movement

Layoffs, poverty wages, hazardous conditions and speedups were daily realities for auto workers in the 1930s. Women workers suffered the added burdens of lower wages than men, sexual harassment on the job and the double workload of home and factory.

"With Babies and Banners: Story of the Women's Emergency Brigade," which encores Monday, January 16, at 7 p.m. on KET, profiles the women who fought alongside the men in support of the strike at the General Motors plant in Flint, Michigan.

The women called their organization the Women's Emergency Brigade. When there was an emergency situation—where men needed assistance—one of the five lieutenants would take a brigade of women to aid in the battle. The women organized strike kitchens and day care centers, picket lines and family aid. They were constantly reaching out to new women until the majority of the community stood behind the strike.

This film intertwines rare archival film and conversations with nine women, now in their 60s and 70s, who share their bold experiences of history-in-the-making.

"With Babies and Banners: Story of the Women's Emergency Brigade" was directed by Lorraine Gray and produced by Anne Bohlen, Lyn Goldfarb and Lorraine Gray.

# 1983 Said An 'Easy' Year In Terms of Forest Fires

Increased aerial detection, intensified fire prevention activities and law enforcement efforts, along with welcome rains, helped keep forest fires in Kentucky fairly small, officials of the Kentucky Division of Forestry reported last week.

"The average size fire fought by local county forest rangers this fall was nine acres in size," said Forestry Director Donald Hamm. "However, considering the rain pattern we had this fall, there were more fires than there should have been," he said.

Hamm said there were 563 fires fought by the Division of Forestry this fall. "Had the drought of this past summer continued, these fires would have burned over a lot more acreage before they were controlled," he noted. "After the drought broke, we had only one bad stretch of fires. From November 5 through 9 we had warm, dry weather and 88 fires burned 984 acres," the director said.

Forestry records show that since January 1, 1983 the division suppressed 1,860 fires that burned approximately 31,000 acres. "In an average year we suppress 2,000 fires, burning 80,000 acres. These figures show how much the wet spring and fall helped us keep down the numbers of acres burned," Hamm said.

The lower than average annual number of fires was attributed to "greater public awareness and cooperation," Hamm said. "Kentucky newspapers, radio and television stations and officials made hundreds of appeals for public help in protecting Kentucky's woodlands. We believe this publicity paid off."

Forest rangers issued nearly 900 citations to people breaking the state's forest laws. Most of the citations were given to people burning trash outdoors without taking necessary precautions to keep the fire under control or burning outdoors in violation of the "4:30 burning law" which is in effect October 1 to December 15 and from March 1 to May 15.

Hamm explained that 1983 forest fires will result in staggering future losses, probably \$62 million in timber products alone. "Sixty to seventy-five percent of a tree's commercial value is lost after it's damaged by fire. The tree becomes host to numerous insects and diseases that will gradually stain and decay the wood from within," Hamm said.

"Ask any logger or sawmill man about fire-scarred timber. They will tell you that it causes substantial losses in Kentucky's forest resource value. While there are many variables involved, foresters estimate that the state's loss in future timber related values will be more than \$2,000 for each acre of woodland burned," Hamm said.

In addition to timber losses, forest fires result in environmental losses such as damage to wildlife and watersheds, damage to the beauty of the state's woodlands and an increase in soil erosion, Hamm pointed out.

Forest fires such as the ones experienced by Kentucky this year are the

The Federal government is loaded with data but no information, says a group of corporate executives assigned by President Reagan to search out inefficiency. Their discoveries, according to the January Reader's Digest, include the fact that no one knows how many people are fed by federal programs, what's in inventory or even where that inventory is stored. How can you begin to cut your overhead when you don't know what it is?

# Subscription Rates Per Year

In Floyd County, \$8.00  
Elsewhere In Kentucky, \$10  
Outside Kentucky, \$12.50  
Please note expiration date opposite your name on wrapper or on your copy of The Times. Because of increased mailing costs, notices of subscription expiration are no longer mailed to subscribers.

## Photo Processing Special

Color Print Film  
Developed and Printed  
With These Coupons

To be valid coupons must accompany order.

**\$239**

12 EXPOSURE ROLL  
Color Print Film  
DEVELOPED AND PRINTED

Coupon Valid Thru 1-12-84

**\$289**

15 EXPOSURE DISC  
Color print Film  
DEVELOPED AND PRINTED

Coupon Valid Thru 1-12-84

**\$419**

24 EXPOSURE ROLL  
Color Print Film  
DEVELOPED AND PRINTED

Coupon Valid Thru 1-12-84

**\$599**

36 EXPOSURE ROLL  
Color Print Film  
DEVELOPED AND PRINTED

Coupon Valid Thru 1-12-84

Redeemable only at...

## HERRIN-JOHNSON PHARMACY

Highlands Plaza  
Phone 886-3884 Prestonsburg

\* ADDITIONAL COUPONS AVAILABLE AT HERRIN-JOHNSON'S PHOTO COUNTER \*

# SUNDAY WON'T DO!

God won't accept Sunday. He said the Sabbath, not the First Day. Jesus said it was a vain worship to keep man's commandments and not God's-Mark 7:7. Free cassettes or written literature-specify which.

# CHURCH OF GOD (SEVENTH DAY)

c/o Jerry Bentley  
Rt. 4, Box 737  
Pikeville, Ky. 41501

# PATRICK BROTHERS TRUCK BODY & WELDING

Truck Bodies  
•Wrecks  
•Rebuilding  
•Insurance Work

In Shop Crane Service  
**STEAM CLEANING SERVICE**



Specializing In All Types Aluminum & Steel Welding  
•Micro-Wire •Heli-Arc  
•Plasma ARC Cutting

606-743-4511

White Oak, Ky.

**LOST BASSET HOUND**—Female, tri-colored (black, brown, & white). Children's pet. Answers to name of Belle.

CONTACT JIM CARTER, 886-3993

# IMMEDIATE OPENING-REGISTERED NURSES AT

## HUMANA HOSPITAL LOUISA

### MEDICAL, SURGICAL AND CRITICAL CARE UNITS

Humana Hospital Louisa is a small rural hospital. Opportunity to advance within the company throughout the country without any loss of benefits or seniority. Salary competitive with excellent benefits.

Contact:

HUMANA HOSPITAL LOUISA

Personnel Department

P.O. Box 769

Louisa, Ky. 41230

606-638-9451

AN EQUAL OPPORTUNITY EMPLOYER

12-28-21

# 2 Can Dine for \$4.99!

Bring a friend to Jerry's, and enjoy any two of these popular dinners for only \$4.99.

**ROAST BEEF DINNER**  
served with cole slaw & roll.

**ITALIAN SPAGHETTI DINNER**  
served with tossed salad & grilled bread.

**2-PIECE PRIDE-FRIED® CHICKEN DINNER**  
served with cole slaw & roll.

Choice of any two dinners. No substitutions.

*We Serve You Right!*

# Jerry's

RESTAURANTS

US 23 & 460 Prestonsburg

11-30-81

# Absher Enterprises

## STRAND TWIN PRESTONSBURG, KY. • 606-886-2696

### STRAND I HELD OVER

**A 58 Plymouth Fury Possessed by Hell**

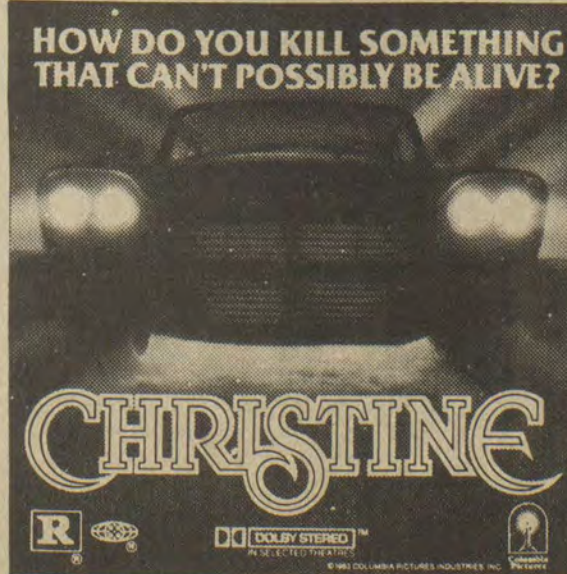

### STRAND II HELD OVER

**CLINT EASTWOOD**

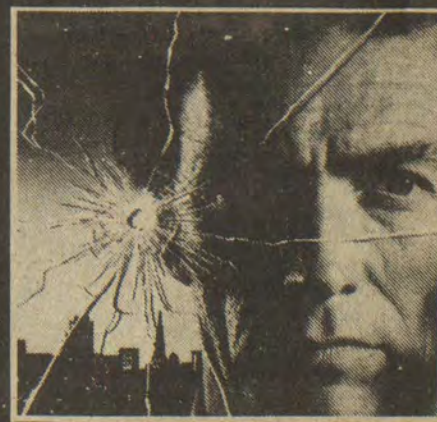

**DIRTY HARRY IS AT IT AGAIN**

**SUDDEN IMPACT**

Starring CLINT EASTWOOD and SONDRÁ LOCKE  
Executive Producer: FRITZ MANES. Music by LAJO SZIFRIN. Screenplay by JOSEPH C. STINSON. Story by EARL L. SMITH & CHARLES B. PERCE. Produced and Directed by CLINT EASTWOOD.

RESTRICTED - R VHS 11 REQUIRES ACCOMPANYING PARENT OR ADULT SUPERVISOR

SHOWTIMES 7:15 & 9:30.







**Sarah Roberts Branham**

Mrs. Sarah Roberts Branham, 81, of Rt. 2, Pikeville, died early Sunday morning, December 18, at her home.  
Born January 20, 1902, she was a daughter of the late Smith and Dulcinea Tackett Roberts and was married to Joe Branham, who preceded her in death.  
Surviving are four sons, Clyde, Glen, and Andrew Branham, all of Rt. 2, Pikeville, and Creed Branham, of Akron, O.; five daughters, Sandie Branham, Mollie Orney, and Verna Branham, all of Rt. 2, Pikeville, Annette Yates, of Wheelwright, and Edna Kelly, of Louisville. Thirty-three grandchildren and several great-grandchildren also survive.  
Funeral services were conducted at 11 a.m. Wednesday, December 21, at the Caney Creek Regular Baptist Church with ministers of the church officiating. Burial was made in the Booker Fork cemetery on Caney Creek under direction of the J.W. Call & Son Funeral Home.

**Nettie Lowe**

Nettie Lowe, 83, of Pikeville, died December 20 at the Phelps Nursing Home at Phelps.  
A member of the Church of Christ, she was born September 10, 1900 in Pike county and was a daughter of the late Sherman and Ida Bell Blackburn Lowe.  
She is survived by four sisters, Mrs. Effie L. Thompson, of Zebulon, Mrs. Myrtle L. Compton, of Joe's Creek, Pikeville, Mrs. Addie L. Gilliam, of Stone Coal, and Mrs. Ella L. Syck, of Copperfield, Ohio.  
Funeral services were conducted at 11 a.m. Friday at the Call Chapel with the Rev. Stallard Lynch officiating. Burial was made in the family cemetery at Joe's Creek, at Pikeville under direction of the J.W. Call and Son Funeral Home.

**Paul Mason**

Paul Mason, 69, of Pikeville, died last Wednesday at his residence.  
He was born in Letcher county, February 12, 1914 and was a son of the late Boyd and Sarah Lykins Mason. He was a member of the Church of Christ and was a retired miner.  
He is survived by his wife, Mrs. Bernice Honeycutt Mason; three sons, Charles Boyd Mason, of Dayton, Ohio, Donald Paul Mason, of Brownsburg, Ind., and Shirley E. Mason, of Wahiawa, Hawaii; and a daughter, Mrs. Carma Ann Bates, of Amhurst, Ohio, and 10 grandchildren.  
Rev. Bill Ford conducted funeral services at 11 a.m. Saturday in the Call Chapel. Burial was made in the Highland Memorial Park at Paintsville under direction of the J.W. Call and Son Funeral Home, Pikeville.

**Ella Lockhart**

Mrs. Ella Lockhart, 78, of Pikeville, died December 20 at the Pikeville Methodist Hospital.  
A daughter of the late Jim and Josephine Pinson Reed, she was born in Floyd county May 10, 1905. A retired cook, she was a member of the Church of Christ and was preceded in death by her husband, John Lockhart.  
She is survived by two sons, Thurman Lockhart, of Ohio, and Virgie Lockhart, of Illinois; five daughters, Mrs. Juanita Davison, of Gate City, Va., Mrs. Helen Davis, of Atlanta, Ga., Mrs. Ruby Childers, of Florida, Mrs. Inis Thompson, and Mrs. Lorraine Edmonds, both of Pikeville, several grandchildren, and numerous great-grandchildren.  
Funeral services were conducted at 1 p.m. Friday in the Call Chapel with the Rev. Bill Ford officiating. Burial was made in the Johnson Memorial Park at Pikeville under direction of the J.W. Call Funeral Home.

**Paul James Harris**

Paul James Harris, 58, died Tuesday, December 20, at his home at Martin after suffering an apparent heart attack.  
Born September 2, 1955 at Emma, he was a son of J.E. (Speed) Harris, of Emma, and the late Helen Herald Harris. Owner and operator of the Harris Trucking Company, he was a veteran of World War II and was a member of the American Legion.  
In addition to his father, he is survived by his stepmother, Estelle Burchett Harris; his wife, Edna Jeanette Bonar Harris; two sons, Paul David Harris, of Prestonsburg, and James Keith Harris, of Martin; one daughter, Terrie Ann Harris, of Martin; three brothers, Taylor Harris, of Emma, Robert Harris,

**Obituaries**

**Mrs. Polly Hunt**  
Mrs. Polly Hunt, 65, of Tram, died Tuesday, December 20, at Highlands Regional Medical Clinic following a long illness.  
Born May 28, 1918 at Ivel, she was the daughter of the late Tom and Victoria Hunt Lewis and was a member of the Fellowship Church of Christ.  
She is survived by her husband, Harvey Hunt; four sons, John Paul and Ralph Hunt, both of Tram, Charles Edward Hunt, of Betsy Layne, Randolph Hunt, of Prestonsburg; five daughters, Annette Hunt, Georgia Lee Hunt, and Janice Jarvis, all of Ivel, Peggy Sue Martin, of Tram, and Ernestine Lewis, of Wellington, O.; two brothers, Junior Lewis, of Martin, and John Lewis, of Prestonsburg; one sister, Rebal Goble, of Ivel, and 15 grandchildren.  
Funeral services were conducted at 1 p.m., Saturday, at the Baptist Fellowship Church of God on Daniels Creek by the Revs. Rudolph Lewis, Harold Lewis, Raymond Jarrell and Henry Crider. Burial was made in Davidson Memorial Gardens at Ivel under direction of the Hall Funeral Home.

**Mrs. Elva Mae Hunt**

Mrs. Elva Mae Hunt, 70, of Ivel, died last Thursday at Central Baptist Hospital in Lexington following a year's illness.  
Born October 24, 1913 at Endicott, she was the daughter of the late Hiram C. and Angeline Adkins Boyd.  
She is survived by her husband, Mack Hunt; two daughters, Mrs. Emma Lou Horn, of Prestonsburg, and Mrs. Delores Jean Scaif, of Stanville; three brothers, Luther Boyd, of Shelby, Elmer Boyd, of Peach Creek, W. Va., and Cecil Boyd, of Endicott; seven grandchildren and six great-grandchildren.  
Funeral services were conducted at 11 a.m., Monday, in the chapel of the Hall Funeral Home, and burial was made in Davidson Memorial Gardens at Ivel.

**Billy J. Miller**

Billy J. Miller, 50, of Nicholasville, formerly of Floyd county, died Thursday at the V.A. Hospital in Lexington.  
He was a veteran of the Korean War and was a son of the late Clyde and Hester Wallen Miller.  
Survivors include his wife, Mrs. Geniva Lairson Miller, two sons Tony and Jerry Miller; two daughters, Judy and Brenda Miller; three stepsons, Luther Brock, Jr., of Nicholasville, Joe Abner, of Annnville, and Jerry Abner, of North Middletown; a stepdaughter, Yvonne Kanatzar, of Versailles; two brothers, Earl Miller, of Warsaw, Ind., and Lonzo Miller, of Claypool, Ind.; a sister, Mrs. Larcie Lewis, of Prestonsburg; five grandchildren, nine step-grandchildren, and one step great-grandchild.  
Funeral services were conducted Christmas Eve, Saturday, at the Beets and West Funeral Home at Nicholasville with Elders Wallace Calhoun, Larcie Lewis, and Samuel Bentley officiating.

**Audra Boyd**

Audra Boyd, 75, of Dana, died Tuesday, December 20, at the home of Herman Conn, following a short illness.  
Born February 13, 1908 at Dana, a son of the late Noah and Sirdilla Smith Boyd. He was employed by the county.  
Surviving him is one sister, Mary Akers, of Dana.  
Funeral services were conducted Friday at the Little Salem Regular Baptist Church at Dana by ministers of the church, and burial was made in the Boyd cemetery at Dana under direction of the Hall Funeral Home.

**Mrs. Rutha Tackett**

Mrs. Rutha Tackett, 67, of Grethel, died last Wednesday at the Methodist Hospital in Pikeville following a short illness.  
Born July 22, 1916 at Grethel, she was a daughter of Mrs. Sally Akers Frasure, of Ashland, and the late Fedie Frasure. He had been a member of the Pilgrim Home Regular Baptist Church at Grethel for 29 years.  
Surviving her are her husband, Freel Tackett; one son, Donald Ray Tackett, of Grethel; two daughters, Elma McKinney and Dora Lou Roberts, both also of Grethel; five brothers, Robert, Aderos, and Noah Frasure, all of Ashland, Eskill Frasure, of Taylor, Mich., and Walter Frasure, of Circleville, O.; three sisters, Rosa Ellis, of Ashland, Nellie Bush, of Raceland, and Cella Minnehan, of Flatwoods; seven grandchildren and two great-grandchildren.  
Funeral services were conducted Saturday at the residence by ministers of the Regular Baptist Church, and burial was made in the Tackett-Hamilton cemetery at Grethel under direction of the Hall Funeral Home.

**Mrs. Polly Hunt**

Mrs. Polly Hunt, 65, of Tram, died Tuesday, December 20, at Highlands Regional Medical Clinic following a long illness.  
Born May 28, 1918 at Ivel, she was the daughter of the late Tom and Victoria Hunt Lewis and was a member of the Fellowship Church of Christ.  
She is survived by her husband, Harvey Hunt; four sons, John Paul and Ralph Hunt, both of Tram, Charles Edward Hunt, of Betsy Layne, Randolph Hunt, of Prestonsburg; five daughters, Annette Hunt, Georgia Lee Hunt, and Janice Jarvis, all of Ivel, Peggy Sue Martin, of Tram, and Ernestine Lewis, of Wellington, O.; two brothers, Junior Lewis, of Martin, and John Lewis, of Prestonsburg; one sister, Rebal Goble, of Ivel, and 15 grandchildren.  
Funeral services were conducted at 1 p.m., Saturday, at the Baptist Fellowship Church of God on Daniels Creek by the Revs. Rudolph Lewis, Harold Lewis, Raymond Jarrell and Henry Crider. Burial was made in Davidson Memorial Gardens at Ivel under direction of the Hall Funeral Home.

**Doney Coleman**

Doney Coleman, 80, of Water Gap road, died en route to the Highlands Regional Medical Center yesterday (Tuesday).  
Born in Pike county, September 2, 1903, and a son of the late Auxier and America Bartley Coleman, he was a retired coal miner.  
He is survived by his wife, Mrs. Susie Marsillett Coleman; a son, Chester Coleman, of Water Gap road; a daughter, Mrs. Josephine Prater, also of Water Gap; eight grandchildren, 16 great-grandchildren, and one great-great-grandchild.  
Funeral services will be conducted at 1 p.m. Friday at the Floyd Funeral Home chapel with Brother Wallace Calhoun officiating. Burial will be made in the Richmond cemetery.

**Vannie Spurlock**

Mrs. Vannie Spurlock, 69, of Printer, died Monday at the Pikeville Methodist Hospital following a sudden illness.  
She was born January 12, 1914 in Floyd county and was a daughter of Alex and Myra Halbert Hamilton. A member of the Church of Christ for 20 years, she was preceded in death by her husband, Brumber Spurlock.  
She is survived by two sons, Allard Spurlock, of New London, Ohio, and Winsell Spurlock, of Printer; two daughters, Mrs. Sue Conn, of Allen, and Mrs. Flo Harmon, of Shreve, Oh.; a sister, Pansy Kimbler, of Honaker; five grandchildren, and five great-grandchildren.  
Funeral services will be conducted tomorrow (Thursday) at 10 a.m. at the Hall Funeral Home chapel. Burial will be made in the Hamilton cemetery at Honaker.  
Visitation is at the Hall Funeral Home.

**Allen Jacob Bentley**

Allen Jacob Bentley, 63, of Lackey, died Saturday at the home of his mother following a short illness.  
Born January 21, 1921 at Betsy Layne, he was a son of Mrs. Allie Sparkman Bentley, of Lackey, and the late Hasadore Bentley. He was a retired Army veteran and a member of the D.A.V.  
In addition to his mother, he is survived by three sons, Jerry Allen Bentley, of Big Creek, Ky., George Michael and Elmer Keith Bentley, both of Charleston, West Virginia; four daughters, Joann Turpin, and Novonna Lynn Bentley, both of Charleston, Lisa Sloane, of Lackey, and Allie Marie Potter, of Martinsburg, W. Va.; a brother, Winfred Bentley, of Wayland; three sisters, Kathline Campbell, and Phyllis Martin, both of Hamilton, Oh., Goldie Ouderkerk, of Lynn Haven, Fla., and 11 grandchildren.  
Regular Baptist ministers officiated at funeral services conducted Tuesday at 3 p.m. at the Hall Funeral Home chapel and burial was made in the Chandler cemetery at Lackey.

**John Jay Terry**

John Jay Terry, 64, of Wayland, died Saturday at the Highlands Regional Medical Center following a long illness.  
A son of the late Sam and Ruthie Reynolds Terry, he was born January 3, 1919 at Lackey. A retired miner and veteran of World War II, he was a lifetime member of the Garrett Chapter D.A.V. and a member of the U.M.W.A. Local at Wheelwright.  
Survivors include his wife, Mrs. Edith Terry; a son, Tommy Terry, of Wayland; two brothers, Ernest Terry, of Estill, and Clearance Ray Terry, of Castilia, Oh.; eight sisters, Elizabeth Caudill and Nellie Roberts, both of Melvin, Dora Bentley and Nora Sloane, both of Wayland, Clova Watkins, of Lackey, Augusta Stanley, of Clyde, Oh., Bessie Skierver and Beatrice Boyd, both of Sandusky, Ohio.  
Funeral services were conducted at 1 p.m. at the Hall Funeral Home chapel with Regular Baptist ministers officiating. Burial was made in Davidson Memorial Gardens at Ivel.

**Floyd H. Patton**

Floyd H. Patton, 72, of Hippo, died Monday at the V.A. Hospital in Lexington after a short illness.  
Born October 13, 1911 at Eastern, he was a son of the late Lee and Mary Allen Patton. He was a gas company employee and a member of the Philadelphia Regular Baptist Church for 30 years.  
He is survived by his wife, Maxie Prater Patton; three sons, Rhodes Lee, James Earl, and Floyd Laurence Patton, all of Hippo; two daughters, Mrs. Mary Allen, of Hippo, and Mrs. Charlene Ratliff, of Hueysville; five brothers, Feele, Nazareth, Johnny, and Claude Patton, all of Eastern, and Bill Patton, of Hippo; two sisters, Mrs. Minnie Ousley and Mrs. Martha Tuttle, both of Eastern and five grandchildren.  
Funeral services will be conducted at 10 a.m. tomorrow (Thursday) at the Philadelphia Regular Baptist Church with Regular Baptist ministers officiating. Burial will be made in the family cemetery at Hippo under direction of the Hall Funeral Home.  
Visitation may be made at the church.

**Grover Shepherd**

Funeral services will be conducted at 11 a.m. Friday, at the Salt Lick Community Church for Grover Shepherd, 68, of Hueysville, who died yesterday (Tuesday) at his home following a long illness.  
Born September 8, 1915, he was a son of the late Mr. and Mrs. Fair Shepherd and was a retired miner and member of the United Mine Workers of America. He was preceded in death by his wife, Goldie Castle Shepherd, in 1968.  
He is survived by three sons, Charles and Otis Shepherd, both of Hueysville, and Willie Shepherd, of Springfield, O.; three daughters, Mrs. Lois Jean Lucas, of Dungannon, Va., Mrs. Patty Ritchie, of Stroh, Ind., and Mrs. Josie Prater, of Estill; one brother, Will Shepherd, and a sister, Lula Shepherd, both of Hueysville; 38 grandchildren and several great-grandchildren.  
Burial will be made in the Shepherd cemetery under direction of the Hall Funeral Home.  
Visitation may be made at the church.

**B. & M. SATELLITE**



**8-FOOT DISH \$1,649**

**Hamilton's Discount Furniture**  
Phone: 377-2897, Price, Ky.  
Home phone: 587-2816 or 587-2775, Beaver, Ky.  
**WILL NOT BE UNDERSOLD ON ANY SATELLITE SYSTEM.**  
• All Major brands available  
• 30-day free service  
• 3-year warranty on mounts  
**Bank Financing Available**

**Cheer**

**Holiday Savings at Curtis Mathes.** **SALE ENDS DEC. 31**

<p><b>VCR</b></p>  <p>Watch your favorite movies! This table model is complete with 12 position electronic tuning, 14 day 1 event programmable timer, wired four-function remote control. JVT25</p> <p><b>\$599</b></p>	<p><b>Stereo</b></p>  <p>Give this personal stereo for dynamic listening! Has AM/FM stereo • detachable 2-way speakers • cassette deck • plays on AC/optional DC car cord or batteries. JX500</p> <p><b>\$149</b></p>
<p><b>Portable</b></p>  <p>12" B/W</p> <p>Take this personal set anywhere, even in a boat or camper! Features AGDC viewing • solid state tuning • earphone. J1216MW</p> <p><b>\$99</b></p>	<p><b>Console</b></p>  <p>25" Color</p> <p>Continental Flushwood Grained Finish! 134 Channel Electronic Tuning System Deluxe Infrared Remote Control Digital Channel Number/Time Display VCR • ABC • AFT</p> <p><b>\$899</b></p>

**Warranty**  
Curtis Mathes gives you an Exclusive Four Year Limited Warranty on every electronic part - even the picture tube!  
Even after your Exclusive Four Year Limited Warranty expires, a dependable Curtis Mathes continues to afford you low cost maintenance.

**FREE DELIVERY!**  
**PRICES EFFECTIVE THRU DECEMBER**

**Curtis Mathes HOME ENTERTAINMENT CENTER**  
OWNED AND OPERATED BY SHAPIRO TELEVISION PRESTONSBURG STORE HOURS: 10 TO 6 MON. THURS. 10 TO 7 FRI. 10 TO 5 SAT. CLOSED SUNDAY

339 MAIN STREET HAZARD 439-4477  
HIGHLANDS PLAZA, PRESTONSBURG PHONE 886-8381  
355 SOUTH MAIN HAZARD 573-7111

**1/2 PRICE MOVIE MEMBERSHIP**

**Kentucky Fried Chicken.**

**New Year's Holiday Pack**  
**Thursday-Monday**



**\$7.99**

**9 pieces Chicken. Large Potatoes Large Gravy. Large Baked Beans Large Coleslaw. 4 Biscuits**

GOOD ONLY AT KFC STORES LISTED BELOW

- Ashland • Russell • Grayson • Prestonsburg
- Pikeville • Hazard • Jackson
- Burlington, Ohio • Gallipolis, Ohio

**We Do Chix Right.**

**THE PAPERBACK BOOK EXCHANGE**

116 Francis Ct. (NEXT TO THE COURTHOUSE) Prestonsburg, Ky.

**WE HAVE SEVERAL THOUSAND BOOKS 10¢ TO 25¢ EACH! ALL OTHER BOOKS - HALF PRICE!**

**Pharmacy Footnotes**

By HAROLD COOLEY

When embarking on a course of self-medication for a cold or other ailment, you can rely on a registered pharmacist for advice and assistance. It is generally agreed that the average American pharmacist is well acquainted with non-prescription medications and their possible interactions with other drugs. Follow your pharmacist's advice. It is professional and it is free. However, if you have any question or concern about any form of self-treatment with non-prescription drugs, seek a doctor's advice. In fact, this should always be the case when suffering from any chronic, acute or debilitating disease or when pregnant or nursing.

It is no wonder that your friends and neighbors already rely on COOLEY APOTHECARY for their complete prescription and over the counter remedies. We offer everyday low prices on our prescriptions and complete profiles. All of this plus personal service. We are located at No. 2 Town Center Bldg., 886-8106. Open: Mon.-Fri., 9-5:30, Sat., 9-4. Master Charge and Visa. May 1984 bring you and your family health and happiness and may it bring peace across all corners of the globe.

**HANDY HINT:**  
Avoid the use of combination drugs that contain more than two medically active ingredients.



# LITTLE BEAR MARKET ALLEN, KY. 874-2290

HOURS: MONDAY-SATURDAY 8 A.M.-8 P.M. SUNDAY 10 A.M.-6 P.M.



**CENTER CUT PORK CHOPS** \$1.79 LB.



**U.S.D.A. CHOICE NEW YORK STRIP STEAK** \$3.39 LB.



ALL BEEF U.S.D.A. CHOICE.

PRICES IN EFFECT WED., DEC. 28 THRU TUES., JAN. 3  
• QUANTITY RIGHTS RESERVED  
• NOT RESPONSIBLE FOR PRINTER'S ERRORS

**ROUND STEAK** \$1.89 LB.



**BONELESS BEEF FOR STEW** \$1.89 LB.

**BONELESS RUMP ROAST** \$1.69 LB.

**FRESH GROUND ROUND** \$1.79 LB.

**1-LB. PKG.—FISCHER'S WESTERN STYLE FRANKS** \$1.39 PKG.

**12-OZ. VALLEYDALE SLICED BOLOGNA** 99¢

**1-LB. PKG. ARMOUR SAUSAGE** 99¢

**RIB CUT PORK CHOPS** \$1.69 LB.

**END CUT PORK CHOPS** \$1.39 LB.

**COUNTRY STYLE PORK RIBS** \$1.29 LB.

**FISCHER'S SLICED PLATTER BACON** \$1.19 LB.

**2-LB. JAR—GENERIC STRAWBERRY PRESERVES** 99¢

**AEROSOL CAN KRAFT WHIPPED TOPPING** 8-OZ. 99¢

**29-OZ. STOKELY CUT GREEN BEANS** 69¢

**15-OZ. MARTHA WHITE INSTANT MASHED POTATOES** 99¢

• SEE OUR FULL PAGE AD ELSEWHERE IN THIS PAPER •

DONATE BLOOD.



Central Kentucky Blood Center  
PRESTONSBURG STATION  
Municipal Bldg., N. Lake Drive  
Prestonsburg, Kentucky 41653

## Holiday Specials! EBONY & IVORY

BEAUTY SHOP

(Bring in Ad)

- PERMS . . \$25 (Long hair extra)
- EAR PIERCING \$10 (Earrings included)
- GIFT CERTIFICATES FOR CHRISTMAS • REDKEN PRODUCTS •

Martin, Ky. 285-5075  
Open Mon. thru Fri., 10 till 5;  
Sat., 10 till 3.

## Project Aim Is To Lower East Ky Infant Mortality

For many women in four Appalachian Kentucky counties, pregnancy is an uneasy time. Too many of their newborns die. Health statistics show infant death rates there to be at least 50 percent higher than the national average.

The Cabinet for Human Resources and the Appalachian Regional Commission are working together to improve the odds for newborns in Lewis, Clinton, McCreary and Bell counties. The effort means dollars for services to improve the health of mothers and their babies.

The money comes from a \$4.5 million Appalachian Regional Commission health care fund. Since Oct. 1 almost \$327,000 has been earmarked for prenatal care services in the four Kentucky counties.

\*Lewis county—\$23,200 to enable the county health department to establish a prenatal program serving 40 women this fiscal year. Matching funds were provided by the Human Resources Cabinet's Department for Health Services.

\*Clinton and McCreary counties—\$241,223 to the Lake Cumberland District Health Department to expand existing prenatal and maternity services in these two counties. While some prenatal services have been available to residents in the past, state health officials say, the care has not been com-

plete and has not had a significant impact on the infant death rates.

\*Bell county—\$62,136 to Cumberland Valley District Health Department to expand prenatal and maternity services in this county. The money will make existing services available to 65 more women this fiscal year.

Marvin Miller, manager of the Maternal Services Branch in the Department for Health Services, said recently that the allocations are the result of some "innovative cooperation" between state government and the federal commission.

"People here at the state and local levels are delighted with the commission's cooperation in putting available dollars to work to do the most good," Miller said. "The commission depended on Kentuckians to know what our greatest needs are."

He said the money will provide the kinds of services that can help public health workers identify high-risk pregnancies so that medical care will make healthy births more likely.

"The grants are buying for low-income people the same care that middle-income people buy for themselves," said Miller. "We're getting some of those services at lower cost, so we feel we are stretching the tax dollars as far as possible."

Services included complete physical examinations, laboratory analyses, nutrition counseling, ultrasound images of the unborn child, and prenatal education classes that teach mothers how to take care of themselves and their new babies. Other specialized tests are available when requested by the attending physicians.

In some cases, the health departments pay or arrange for hospital delivery. Follow-up health care is provided after the babies are born.

"These are services that are important in saving babies," said Miller. "Through good prenatal and neonatal care, we can prevent and treat some of the conditions that endanger their lives."

Appalachian Regional Commission representatives have told Miller that Lewis, Clinton, McCreary and Bell counties are eligible to apply for second-year funding of prenatal care projects. All are expected to do so.

Miller's office has filed a pre-application for similar funding to Menifee county, which was added recently to the commission's list of Kentucky counties with infant mortality rates at least 50 percent higher than the nation's average rate.

The oldest tree in the world is over 4,000 years old, says National Wildlife's Ranger Rick magazine. It's the bristlecone pine in California.



You Make Us Famous!

105 North Lake Drive, Near the U.S. 23 Intersection  
PHONE 886-1396 PRESTONSBURG

### WEDNESDAY SPECIAL



Try Our Famous 3 Piece Dinner!

\$1.99

3 pieces of golden brown Famous Recipe Fried Chicken, mashed potatoes and gravy, creamy cole slaw and one fresh, hot biscuit.

"NO COUPON NEEDED"

# COALFIELD LIQUORS

FLOYD COUNTY'S NEWEST & FINEST!

QTR. MILE NORTH OF HIGHLANDS HOSPITAL-EASY ON/OFF U.S. 23

Seagram's 7 \$5.60 750 ML

Canadian Club \$7.95 750 ML

Bacardi Rum \$5.45 750 ML

Andre' Cold Duck \$2.95 750 ML  
PINK & DRY

Miller 24—12-Oz. Cans \$8.50

Bud and Bud Light 24—12-Oz. Cans \$8.80

PLENTY OF PARKING

DRIVE-THRU SERVICE





## Force Bloom For Beauty In Home During Winter

Any one wishing to have shrub and tree blossoms for home beauty can do so simply by following some simple directions according to Gene Ball, Floyd County Extension Agent. Besides having beautiful floral displays or using the flowering branches as a background for arrangements, by selectively removing branches you are pruning your shrubs and trees for better overall growth in the spring, so why not try it. Only a few successes can make it worthwhile.

After the first winter cold spell which is usually before January 1, look over your flowering shrubs and trees and determine which limbs need to be removed. Check the limbs to be sure they are healthy. Trees and shrubs which flower early in the spring form flower buds in the fall before they go dormant. Most flowering shrubs are easily forced; some of the trees are more difficult. Try to find branches with a lot of flower buds.

Cut the branches just above the side bud so no stub is left. Branches 6-10 inches long are best. Place the cut branches in a bucket of warm water. If temperatures are below freezing when you cut the branches, immerse the branches full length in cool water for several hours or overnight. This keeps the buds from bursting prematurely.

The length of time it takes for branches to be forced into blooming depends on the plant itself.

Forsythia, pussy willow, redbud and maple take about 2 weeks to bloom; honeysuckle, flowering quince, peach, cherry, crabapple and pear take about 4 weeks and flowering dogwood takes 5 weeks.

When you bring the branches in the house, recut the stems under water. Peel back some of the bark. If you crush the end of the branches two inches with a hammer or split them several times, the branches should take water faster.

Put the branches in a container which will hold them upright. Add hot water (180°F) no higher than 3 inches on the stems. After 20 or 30 minutes fill the container with water. A diluted solution of water soluble fertilizer may be added to

strengthen the opening of the buds. Keep the container in a cool, indirectly lighted place and be sure to keep enough water on the branches.

When the buds show color, remove them from the storage container and arrange them the way you like. Keep the flowers in a cool spot with good light (but not direct sunlight) for long lasting blooms.

## Recruitment Under Way

Recruitment of students is now underway with the Bureau for Manpower Services for another training series beginning Jan. 9, 1984, at the Job Training Program in Morehead State University's Appalachian Development Center.

Training is available in phlebotomy (laboratory assistance), food service management, tourism and retail sales and data entry/account clerking. The phlebotomy and data entry train-

ing is a six-week program. Food service management, tourism and retail sales training runs four weeks.

Upon graduation, trainees are assisted in finding employment in the area. The training is funded by the TENCO Private Industry Council, in conjunction with the Bureau for Manpower Services.

Interested candidates should apply at the Bureau for Manpower Services in the Trademore Shopping Center.

Help Us Save Lives

This is a special report from Jewish Hospital in Louisville, Kentucky. One of every two Americans will be involved in an alcohol-related crash in their lifetime. Last July, we started SKYCARE, Kentucky's first helicopter ambulance service. Help us celebrate one year of SKYCARE by keeping SKYCARE grounded this summer. Let's work together to STOP drunk driving.

**Jewish Hospital**  
Leaders in Quality Care

The Lifesaving Difference  
One Year of SKYCARE

**MADD**  
MOTHERS AGAINST DRUNK DRIVERS

AFTER CHRISTMAS

# SALE

Prices good thru Dec. 31, 1983.

Entire Inventory  
**14 KARAT GOLD CHAINS**

**70% off**  
Sug. Ret.  
plus an additional  
**10% off**  
Sug. Ret.



Entire Inventory  
**DIAMONDS**

**50% off**  
Sug. Ret.  
**AT LEAST**

**FREE JEWEL BOX**  
with any purchase over \$479!  
Retail value of \$39.95



ZCP-2  
Sug. Ret. \$850.00

**\$279**



Pearl

Ridgeway

RC-201  
Sug. Ret. \$975.00

**\$349**

Entire Inventory  
**GRANDFATHER CLOCKS**

## Mt. Manor Receives 'Superior' Rating

A long-term care facility in Floyd County has been rated "Superior" for individual levels of resident care under Kentucky's nursing home reform legislation. The "Superior" rating was made for the intermediate level of care provided by the Mountain Manor of Prestonsburg. The designation is made by the Cabinet for Human Resources' Division of Licensing and Regulation and is prepared for each long-term care facility in the state during the facility's annual relicensure survey by the cabinet's staff.

Human Resources Secretary Al Austin said, "One section of Kentucky's nursing home reform law allowed for the designation by rating of the individual levels of care, in order for the consuming public to get some idea of the type of service being provided under state regulations."

Levels of resident care not attaining "Superior" status are designated either "Unrated," which indicates that the service is in compliance with at least the minimum standards, or "Conditional Rating," which means that this particular level of care in that facility is in non-compliance with the standards.

Director Sara Pratt of the Licensing and Regulation Division said, "It's important for the public to understand that each separate level of service is rated individually. Many facilities today offer two and sometimes three levels of residential care and each has its own rating." Levels of care at long-term facilities include personal care, intermediate care, intermediate care/mental retardation-developmentally disabled, nursing home and skilled nursing care.

In order to achieve a "Superior" rating, a facility must meet two standards for the level of care involved. "First, it must be in compliance with the minimum standards for licensing in each of 11 areas," said Ms. Pratt. "Then, the facility must exceed those minimum standards, in at least six of 11 areas of its operation." Those 11 areas are administration, nursing service, dietary and nutritional services, life safety codes, physical environment, physical and restorative therapy, social services and activities, drugs and biologicals, medical services, patient rights and record keeping.

Ms. Pratt concluded, "I believe this process provides a real incentive to the long-term care facilities in Kentucky to achieve the highest possible rating. Achievement of the 'Superior' designation for an individual level of care should tell the public something about that facility, just as the other ratings will serve as an indication of the track record as well."

Entire Inventory  
**WATCHES**

**40% off**  
Sug. Ret.  
**AT LEAST**

Entire Inventory  
**14 KARAT GOLD EARRINGS, CHARMS & BRACELETS**



Ladies Quartz  
**Two-Diamond Watch**

Available in white or yellow tone.  
YWW-4.5  
Sug. Ret. \$89.95

**\$29<sup>87</sup>**

Ladies Quartz  
**Ten-Diamond Watch**

Available in white or yellow tone.  
YWW-2.3  
Sug. Ret. \$127.95

**\$39<sup>87</sup>**

**14 Karat Floating Heart**

HE-22  
Sug. Ret. \$5.95

**49<sup>87</sup>**

**14 Karat Bangle Bracelet**

AJM-12  
Sug. Ret. \$39.95

**\$9<sup>87</sup>**

**BELOW COST!**

**14 Karat Rose Charm**

DT-2  
Sug. Ret. \$19.95

**\$7<sup>87</sup>**

All  
**UNADVERTISED MERCHANDISE**

**30% off**  
Sug. Ret.  
**AT LEAST**

Entire Inventory  
**SILVER HOLLOWWARE WALL CLOCKS GIFTWARE**

**Brass Coat Tree**

IN-4  
Sug. Ret. \$29.95

**\$14<sup>87</sup>**



**Marble Top Brass Table**

IN-28  
Sug. Ret. \$21.95

**\$9<sup>87</sup>**

**Silver Goblets**

Your choice of champagne, water or wine.  
LS-29.30.31  
Sug. Ret. \$9.95

**YOUR CHOICE \$3<sup>87</sup>**

**Silver Footed Water Pitcher**

with ice guard.  
GG-34  
Sug. Ret. \$32.95

**\$14<sup>87</sup>**

**Silver Mint Julep Cup**

LS-6  
Sug. Ret. \$7.95

**\$3<sup>87</sup>**

**Inlaid Soapstone Chess Set**

Made in Mexico.  
CA-2  
Sug. Ret. \$80.00

**\$29<sup>87</sup>**

Entire Inventory  
**ELECTRONICS**

**20% off**  
Sug. Ret.  
**AT LEAST**

T-120  
**VHS Video Recorder Tapes**

• Two-four-six hour  
• Excellent sound  
• High quality

VH-120  
Sug. Ret. \$9.95

**\$5<sup>49</sup>**

**Push-Button Mini-Phone**

• Memory re-dial  
• Mute key  
• Lightweight: 8.5 oz.  
• Works with existing phone system

UST-18  
Sug. Ret. \$17.95

**\$7<sup>87</sup>**

**700' Range Cordless Computerized Phone**

• Make or receive calls inside or outside up to 700 feet away  
• Home, garden, patio, etc.  
• Auto re-dial, re-charge  
• Works with existing system  
• Easy installation

RCI-2  
Sug. Ret. \$99.00

**\$59<sup>87</sup>**

NO. 1225 Copyright 1983  
Illustrations enlarged to show detail.  
Merchandise availability subject to prior sale.

Highland's Plaza  
Prestonsburg, Ky.  
Open Mon.-Sat. 10 'til 9  
Sunday 1 'til 5

# C. & H. RAUCH

Kentucky's Largest Jeweler  
39 Locations - One Opening Soon Near You.



12-OZ. CAN IGA  
**SOFT DRINKS**  
24-PAK CASE **\$3.99**  
OR  
**5/\$1**  
RED HOT SPECIALS

1 GALLON PLASTIC JUG  
**CLOROX BLEACH**  
**89¢**  
RED HOT SPECIALS

Laundry Detergent  
**Tide**  
49-oz.  
**\$1.89**  
RED HOT SPECIALS

IGA  
**Catsup**  
32-OZ.  
**79¢**  
RED HOT SPECIALS

Showboat  
**Pork & Beans**  
11.5-oz. cans  
**5/100**  
RED HOT SPECIALS

Duncan Hines  
**Cake Mix**  
18 oz.-18.5 oz.  
ALL VARIETIES  
**79¢**  
RED HOT SPECIALS

25-LB. BAG  
CHUNK OR REGULAR  
**TRAIL BLAZER DOG FOOD**  
**4.29**  
RED HOT SPECIALS

GORDON'S  
BIG 11-OZ. BAG  
**POTATO CHIPS**  
BUY ONE—  
GET ONE  
**FREE**  
RED HOT SPECIALS

13.5-OZ. CAN  
**CARNATION CREAM**  
**2 FOR 89¢**  
RED HOT SPECIALS

64-OZ. TROPICANA  
**ORANGE JUICE**  
**\$1.49**  
RED HOT SPECIALS

1-LB. QUARTERS  
TABLERITE  
**MARGARINE**  
**2/\$1**  
RED HOT SPECIALS

**think**  
**IGA**  
FOR THE HOLIDAYS

IN TIME FOR NEW YEAR'S PARTIES  
**Specials**  
Fast Friendly Service all the way to your car!!  
• We have the right to limit quantities  
• Not responsible for printer's errors

**RED HOT SPECIALS!**

Prices Effective through Sunday, Jan. 1

15-OZ. **ARMOUR CHILI/NO BEANS** **99¢**  
24-OZ. **ARMOUR CHILI** **\$1.09** W/BEANS  
32-OZ. **SUNLIGHT DISHWASHING LIQUID** **\$1.59**

U.S.D.A. CHOICE BONELESS  
**CHUCK ROAST**  
**\$1.19** LB.

U.S.D.A. CHOICE BONELESS  
**CHUCK STEAK**  
**\$1.49** LB.

U.S.D.A. CHOICE BONELESS  
**ARM CHUCK ROAST**  
**\$1.29** LB.

**think meat**  
FRESH **GROUND BEEF**  
**99¢** LB.

12-OZ. PKG. WILSON'S CORN KING  
**WIENERS** **89¢**

U.S.D.A. CHOICE ENGLISH  
**CHUCK ROAST** **\$1.49** LB.  
U.S.D.A. CHOICE BONELESS  
**STEW BEEF** **\$1.59** LB.  
FRESH **GROUND CHUCK** **\$1.39** LB.  
BONE-IN **PORK STEAKS** **\$1.29** LB.  
BONELESS **PORK STEAKS** **\$1.39** LB.  
FRESH—HOMEMADE **SAUSAGE** **99¢** LB.  
**PORK CUTLETS** **\$1.99** LB.

FISCHER'S SMOKED **PORK CHOPS** **\$2.29** LB.  
WHOLE **BOSTON BUTT PORK ROAST** **\$1.09** LB.  
SLICED **BEEF LIVER** **99¢** LB.  
1-LB. PKG. **SAVORY BACON** **69¢**  
1-LB. PKG. **FISCHER'S BOLOGNA** **\$1.69**  
1-LB. ROLL **IGA SAUSAGE** **89¢**  
WOODY'S 5-COUNT **CORN DOGS** **\$1.19**

40-OZ. **CLOROX II** **\$1.59**  
24-OZ. **CLOROX PRE-WASH REFILL** **\$1.99**  
11-OZ. POST **SMURFBERRY CRUNCH** **\$1.39**  
16-OZ. POST **SMURFBERRY CRUNCH** **\$1.89**  
16.5-OZ. DUNCAN HINES **FROSTING** **\$1.19**

300 COUNT-ASSORTED **IGA NAPKINS** **\$1.19**  
15-OZ. BUSH **BLACKEYED PEAS** **2/69¢**  
6-ROLL WHITE **IGA BATH TISSUE** **99¢**  
10-COUNT—30 GALLON **IGA TRASH CAN LINERS** **89¢**  
64-OZ. FINAL TOUCH **FABRIC SOFTENER** **\$1.99**

10-LB. BAG U.S. NO. 1  
**IDAHO POTATOES**  
**\$1.99**

**think produce**  
FRESH **GREEN CABBAGE**  
**15¢** LB.

12-OZ. PKG. IGA **AMERICAN SINGLES** **\$1.39**  
12-PAK IGA **ICE MILK BARS** **\$1.19**

**think dairy frozen**  
12-OZ. **JENO'S PIZZAS** **99¢**  
7.25-OZ. **JENO'S PIZZA SNACK TRAY** **\$1.39**  
6-OZ. **JENO'S PEPPERONI OR SAUSAGE ROLL** **89¢**

1-LB. BAG FRESH  
**YELLOW CARROTS** **3/\$1**

3-LB. BAG  
**YELLOW ONIONS** **89¢**

LARGE  
**GREEN PEPPERS** **4/\$1**

**BROCCOLI** **99¢** BUNCH

FRESH GREEN  
**LEAF LETTUCE** **\$1.19** LB.

3-LB. BAG  
**RED DELICIOUS APPLES** **89¢**

3-LB. BAG  
**GOLDEN DELICIOUS APPLES** **89¢**

5-LB. BAG  
**FLORIDA ORANGES** **\$1.69**

15 COUNT IGA **BUTTERMILK BISCUITS** **3/\$1**  
12-OZ. KRAFT **SOFT PHILLIES** **\$1.39**  
3-LBS. SHEDD SPREAD **FAMILY CROCK** **\$1.69**

11-OZ. MORTON **FROZEN DINNERS** **79¢** EXCEPT BEEF OR HAM  
8-OZ. MORTON **POT PIES** **3/\$1**

• PRESTONSBURG

**THOMPSON'S IGA**

MARTIN •



# FILL 'ER UP FOR LESS



## AT THESE SIX COMBINED FOOD MARKETS

PRICES EFFECTIVE DEC. 28 THRU JAN. 3— WE RESERVE THE RIGHT TO LIMIT QUANTITIES.

 12-OZ. ARMOUR TREET ..... **99<sup>c</sup>**

3 1/2-OZ. CAN ARMOUR POTTED MEAT ..... **4/\$1**

5-OZ. CAN ARMOUR VIENNA SAUSAGE ..... **2 FOR 89<sup>c</sup>**

22-OZ. SUN LIGHT DISH LIQUID ..... **\$1 39**



64-OZ. WISK LAUNDRY DETERGENT ..... **\$2 69**



KING SIZE BREEZE LAUNDRY DETERGENT ..... **\$3 39**



2 FOR CARESS BATH SOAP ..... **99<sup>c</sup>**



3-LBS. MAXWELL HOUSE COFFEE ..... **\$5 99**



8-OZ. BOWL BIRDS EYE COOL WHIP ..... **79<sup>c</sup>**

25-LBS. FISHER'S LARD ..... **\$9 49**

25-LBS. GENERIC CHUNK STYLE DOG FOOD ..... **\$2 69**

GALLON GENERIC BLEACH ..... **69<sup>c</sup>**

12 OZ. POST CORN FLAKES ..... **89<sup>c</sup>**

3-LBS. DANDEE APPLE BLACKBERRY JELLY ..... **\$1 49**

25-LBS. PERFECTION FLOUR ..... **\$3 39**

25-LBS. LOG CABIN MEAL ..... **\$3 59**

16-OZ. TASTE-O-SEA OCEAN PERCH ..... **\$1 49**

### STOCK UP NOW

24-OZ. CONDITION SHAMPOO ..... **\$2 89**

(COMPARE WITH EXCEDRIN) 100-CT. GENACED ..... **\$2 09**

3-PAK GILLETTE GOOD NEWS DISPOSABLE RAZORS ..... **89<sup>c</sup>**

TYLENOL JR. JUNIOR STRENGTH SWALLOWABLE TABLETS ..... **\$2 29**

30-CT. 

LITTLE BEAR MARKET ALLEN, KY.

MON. THRU SAT. 8 TO 8; SUN. 10 TO 6

### MONEY SAVERS

11-OZ. MORTON TV DINNERS ..... **79<sup>c</sup>**

EACH 

4-LBS. PINTO BEANS ..... **\$1 49**

64-OZ. VITA CEE 100% PURE ORANGE JUICE ..... **99<sup>c</sup>**

12-OZ. TORO CORNED BEEF ..... **99<sup>c</sup>**

24-OZ. MRS. BUTTERWORTH'S SYRUP ..... **\$1 49**

 CTN. 16-OZ. 8-PAK DIET PEPSI, PEPSI, MTN. DEW, OR PEPSI FREE ..... **\$1 69**

PLUS DEPOSIT

Shop these markets for extra value!

**H&H MARKET**  
STANVILLE, KY.  
MON. THRU SAT. 8 TO 8

**HALL'S BYPRO MARKET**  
BYPRO, KY.  
MON. THRU SAT. 9 TO 7; SUN. 12 TO 5

**MINI-MAC MARKET**  
MINNIE, KY.  
MON. THRU SAT. 8 TO 7; SUN. 10 TO 6

**TRIANGLE MARKET**  
MARTIN, KY.  
MON. THRU SAT. 7 TO 7; FRI. 7 TO 8; SUN. 9 TO 7

**WAYSIDE MARKET**  
GARRETT, KY.  
MON. THRU SAT. 8 TO 7; SUN. 10 TO 6



# SELL IT FAST! BUY IT RIGHT! USE WANT ADS!

**RAY HOWELL BUILDING & HOME IMPROVEMENTS**

- REMODELING
- PAINTING
- DRYWALL
- TEXTURING
- WALL PAPERING
- ETC.
- DECKS
- ROOFING
- FENCES
- STORAGE BLDGS.
- ETC.

FOR ALL YOUR HOME IMPROVEMENT NEEDS,  
**CALL 886-1640**

**WILL DO TYPING OR SHORTHAND.**  
15 YEARS EXPERIENCE.  
CONTACT NORMA WRIGHT  
AT 886-9181  
OR 886-2527

**HOUSE FOR RENT**  
Near City Limits of Prestonsburg  
For further information, call  
789-5164

**Smoke Band...**  
Available for parties, dances, etc.  
**ROCK & ROLL MUSIC.**  
PHONE:  
**377-2321**

**VIDEO MACHINES**  
For location—  
50/50 basis—Mrs. Pac Man, Popeye, Gallaga, and all the rest.  
Call 606-298-7226 or nights—606-298-4717.  
Evans Amusement

**HYLTON HOMES SERVICE DEPARTMENT**  
**Your Complete Mobile Home Supply and Parts Store**  
USED APPLIANCES AND FURNITURE FOR SALE  
U.S. 23 PHONE 478-9594 Ivel, Ky.  
Hours: Mon.-Fri. 8 a.m.-6 p.m.—Sat. 9 a.m.-1 p.m.

**FOR SALE BY OWNER**  
Reduced to \$89,000  
Ranch-style brick, 3 bedrooms, large lot and fully landscaped, 2 full baths, den with large fireplace, formal living room. Kitchen fully equipped, 2 1/2 car garage with attic and electric garage opener. Newly carpeted and painted. Ready for immediate occupancy.  
Located in excellent neighborhood, Mays Branch.  
**Call 886-6272 or 886-3811**

**Roof Trusses for Commercial & Residential Purposes.**  
ANY TYPE WILL BE MADE TO YOUR SPECIFICATIONS. FREE ESTIMATE-FREE DELIVERY  
**East Kentucky Roof Truss Co.**  
Phone 606-886-9563, Prestonsburg, Kentucky (anytime)  
H.L. Setser, President

**CHIMNEY CLEANING**

- Professional Equipment using steel-brush and vacuum method.
- Fireplace & woodstove flue cleaning.
- Chimney caps & accessories.
- Chimney inspections.
- Member of the Ky. Chimney Sweep Guild.

**"A CLEAN CHIMNEY IS A SAFE CHIMNEY"**  
Call 285-3749 for an appointment.

**EMERGENCY ALARM LITE**  
Protect yourself and loved ones.  
Pull the activator pin on new pocket size Emergency Alarm Lite. A loud blasting scream demands attention...calls for help. Does not stop until activator is replaced, carry with you everywhere for instant protection. No bigger than a pack of cigarettes. Convenient, built-in flashlight, perfect for finding dark keyholes and checking the back seat of your car at night. A must for your hotel room. Runs on inexpensive pen-lite batteries. Stay safe...get your Emergency Alarm Lite today. Be ready tonight!  
Send \$4.95, add \$1.00 per order for postage and handling. Check or Money Order (No cash, please).  
To: L. Allen Imports/Export  
Box 104 Dept. 1F  
W. Prestonsburg, Ky. 41668

**BOB WHITE CONSTRUCTION**  
Box 282, Prestonsburg, Ky.  
Dozers • Backhoes • Dump Trucks  
FREE ESTIMATES  
Call 886-3544

**AUTO & TRUCK REPAIR**  
10 YEARS EXPERIENCE  
CALL 886-6475

**FOR ALL YOUR INSURANCE—**  
Auto, fire, homeowners, hospitalization, life. With 0-25% savings. Call Darby and Allen Insurance Agency.  
814-2347.

**MASONRY SERVICES**  
Concrete basement walls, and foundations. Retaining walls, colored concrete floors and patios. Block work and concrete repair.  
Phone 886-1541

**LESLIE'S STOVE SHOP**  
EMMA, KY.  
• CRAFT STOVES •  
**874-9430**  
KENNETH LESLIE.

FOR SALE: 1965 Chevy car, 1978 Ford Super Cab, in good condition. Also hard firewood. Call anytime. 358-9746. 12-7-4tpd.

FOR RENT: One bedroom house, 886-2555, Elzie Neeley. 12-7-4t.

AUTO BODY WORK at special prices December, January and February. Paint jobs at \$250 and \$300. Free \$50 rust repairs with paint job. 25 years' experience. Foreign and American cars. Will do car lot work, insurance or individual work. References. 874-2283, Tee N-Jay. 12-21-2t.

FOR SALE: 1973 Plymouth Fury, \$150; 1970 AAR Plymouth Baracuda, \$450; 1973 Baracuda car parts; new gas shop furnace, \$375 new, sell for \$175; new shift kit for transmission (Plymouth), \$75. Many car parts, body and mechanical at very good prices. AKC black male American long haired Cocker, excellent dog with outstanding pedigree, playful and very loving. Excellent Christmas gift, \$200. Puppies for Sale. 874-2283, Tee N-Jay Kennels. 12-21-2t.

FOR SALE: 1972 Cuda Plymouth, have invested \$4000, will sell for \$2800 or trade for late model car or truck that needs repairs. You must see car to appreciate at Raccoon Body Shop in Pikeville. 874-2283 or 432-1451. 12-21-2t.

FOR SALE: Bluetick Coonhound pups, 12 weeks old, UKC registered. Call 285-3078. 12-7-4tpd.

BUYING CLASS RINGS, chains, anything made of gold. Also sterling silver and coins. Call Jerry Case. 358-9471, or 285-9452. 12-7-4t.

COUNTRY, BLUEGRASS RECORDS. Rare, hard-to-find selections of most all artists such as Rogers, Williams, Jones, Jennings, Stanleys, Monroes, Osbornes, Martin, Crowe, Rice, Skaggs. Plus all recent releases available. Write: Records, Box 86, Prestonsburg, Ky. 41653, or call 606-886-6089. 12-14-3tpd.

AKERS TRAILER COURT in New Allen. Trailers for rent in real nice court. Singles or couples preferred. No children or pets. Deposit required. Phone 874-2141 during the day. After 5, phone 874-2114. 12-14-3t.

WILL BABYSIT IN MY HOME with 1-1/2 to 3 year olds. References available. 886-9918. 12-14-3tpd.

SALISBURY'S USED FURNITURE. APPLIANCES: Two miles up Arkansas Creek, Martin, Ky. Telephone 285-3549. 12-14-3t.

SALE! SALE! On used furniture and appliances. 3-piece poster bedroom suite, regular \$545, now \$345; 4-piece bedroom suite, regular \$345, now \$185. All washers, dryers, refrigerators, your choice, \$100 each. Furnace blowers, \$40 each. Sale ends Dec. 23, 1983. Phone 358-9617. 12-14-3t.

R&R TELEPHONE & SECURITY, Main St. Martin (located in same office as Custom Waterbeds). Pre-wiring and jack installation. Telephone repair and sales. One year conditional guarantee. Service on any kind. 285-9400 or 285-3727 after 6:30. 12-14-4tpd.

ATTENTION ALL STORES with dirty floors. Professional stripping to the rescue. No job too big or small. Call for free estimates, 285-5090, Brett Hall. 12-14-4t.

FOR SALE: 600 Mack coal truck, new X1 tires. Phone 285-9496, Tom Williams. 12-14-4t.

3-BEDROOM HOME FOR SALE near school in Maytown. Located on three lots. Central heat, full basement. Adjoining building, 16'x24' with full basement. Good neighborhood, beautifully landscaped. Complete fence. In the mid-30's. Call 285-3494. 12-7-5tpd.

MINI-WAREHOUSE AVAILABLE. Convenient location. Two sizes available. Located on U.S. 23 at Harold, Ky. Phone 432-8181. After 5:00, phone 478-9546. 12-14-6tpd.

BOLEN'S MOVING & DELIVERY SERVICE: We move a house full or deliver one piece — anywhere. Phone 358-9617, 358-4009. 12-14-12tpd.

USED FURNITURE GUARANTEED APPLIANCES: Moore's Discount Furniture. Located about 3 miles from Martin on Rt. 122. Low prices. Call 285-9354. 9-28-14tpd.

FOR SALE: Two-story, 11-room apartment building, \$40,000. At Twin Bridges, Martin, on 100x50 corner lot. Call J.R. Samons, 285-3914. 12-14-4t.

FOR LEASE OR SALE: 3-bedroom house, 2 baths, dining room, living room, family room, built-in kitchen. Excellent neighborhood. Three minutes from Heck's on Abbott Creek road. \$550 per month plus deposit with option to purchase. Selling price \$67,500. Call 874-9288 during day and leave name and number for return call. Evenings and weekends, call 1-304-755-2883, Bill Merical. 12-14-4t.

**ENVIRONMENTAL MONITORING SERVICE, INC.**  
SAMPLING AND ANALYSIS OF WATER AND WASTE WATER  
• Bacteriological Analysis of Domestic & Well Water Supplies • Completion of Quarterly N.P.D.E.S. Forms As Required By State & EPA • Environmental Impact Statements & Assessments  
Member of AST M & The National Environment Health Association. LABORATORY MEETS ALL STATE OSM & EPA REGULATIONS.  
PHONE 789-3258  
U.S. 23 So., Paintsville

**NEW TOWNHOUSES FOR RENT**  
Goble Townhouses. Two-bedroom, unfurnished, total electric. \$350 per month, plus deposit. Couples preferred.  
PHONE 874-9281

**MOBILE HOME MOVING SERVICE**  
• Free estimates • Insured  
CALL 358-4520  
or 358-9348  
Ralph O'Quinn

**NOTICE**  
Sealed bids will be received at the office of the Floyd County Board of Education, Prestonsburg, Kentucky until 3:00 p.m. Wed. Jan. 4th 1984 for furnishing lunchroom food and supply items. Bid to be opened at regular Board Meeting. Bid conditions and specifications may be obtained from Blanche E. Dingus. The Board reserves the right to reject any or all bids.  
BLANCHE E. DINGUS, Director  
Food Services Floyd County Schools

**RALPH'S TIRE SERVICE**  
U.S. 23 No., Prestonsburg • 886-8806

- Computer Wheel Balancing
- New Tires (Steel & Glass Belted & Polyester)
- Recaps—Regular & Radial All Season, 4-Wheel Drive 10 & 11x15
- New Batteries—36 mo. \$39.95 installed plus exchange
- Rebuilt Batteries—90-day warranty \$25.00 plus exchange
- Shocks—Lifetime warranty \$19.95 each installed

Don't Be Satisfied With An Old Flat Roof shoe box looking trailer

**COME TO CHEAP'S**  
In Flemingsburg, Ky. and choose from more than 80 new mobile homes that look like and are built like homes  
CHEAP'S have Bargains like these:

12 & 14 Wides  
House Type Construction Double Wides  
House Type Construction  
Brick Front

If you buy a new home and Don't consider Cheap's prices and quality, you'll lose money.  
Don't be misled. No dealer in Kentucky has the quality and selection that you will find at CHEAP'S.

FREE  
300 Mile Delivery and set up on foundation. We Trade For Anything Of Value  
Open After Church on Sunday For Your Inspection

**CHEAP'S**  
Flemingsburg, Ky.  
Phone 606 845-2261

Otis Stone Does...  
• BACKHOE WORK,  
• INSTALLS SEPTIC TANKS,  
• AND DOZER WORK.  
• 12" CATERPILLAR GRADER FOR SALE.  
Phone:  
**886-8910**

Remodeling, Siding, Roofing, Heating & Air Conditioning, Additions, Garages & Custom Homes  
**RESIDENTIAL BUILDERS**  
OLLIE JONES  
(606) 874-9314  
or 874-9633  
Prestonsburg, Ky.

**NELSON'S CONSTRUCTION CO.**  
We do: • Dozer and Loader Work • Sewage Systems Installed • Mobile Home Moving & Furnace Repairs  
REASONABLE RATES.  
Call Ted Nelson, Jr.  
886-2993 or 886-8549

**ADVERTISEMENT FOR BIDS**  
The Floyd County Fiscal Court is now accepting bids on all County Insurances. This includes the following: Health Insurance, Unemployment Insurance, Workman's Compensation, Comprehensive & Collision, Public Liability Insurance, Fire & Theft, Officials Liability, and Physical Damage on Heavy Equipment. All specs may be obtained by calling the County Judge/Executive's Office at 886-9193 between the hours of 8:30 a.m. and 4:00 p.m., Monday thru Friday. All bids will be opened at the next meeting of the Fiscal Court on January 13, 1984 at the hour of 10:00 a.m.  
JOHN M. STUMBO  
Floyd County Judge/Executive  
Floyd County Fiscal Court

**Water Well Drilling**  
Most wells drilled in half a day by Rotary Machine.  
Kinzer Drilling Co.  
Allen, Ky.  
Phone 874-2258

**FOR RENT OFFICE SPACE**  
in Prestonsburg  
Phone 886-1312

**REPO CLEANERS**  
Only 3 left. Latest model. New 5-year warranty.  
Call 478-9407  
An equal opportunity employer.

**M&M HOUSEMOVING AND RAISING**  
MODERN HYDRAULIC JACKING SYSTEM  
CALL  
(606) 248-0350  
or  
(606) 248-4174

**OUSLEY CONCRETE CONSTRUCTION**  
COMMERCIAL & RESIDENTIAL  
Bldg. Floors • Sidewalks  
Footers • Driveways  
Patios • Basements  
Exposed Pea Gravel  
• Free Estimates •  
JAMES OUSLEY  
Phone 886-8373

**WHEN WE BUILD IT, YOU GET MORE BUILDING FOR YOUR MONEY.**

**HERE'S WHY:**  
We custom-design and construct buildings to fit your precise needs—without cost penalties or added construction time. Industrial, commercial, warehouses, agricultural, recreational and institutional. Durable, attractive and energy efficient.  
VARCO-PRUDEN AUTHORIZED BUILDER  
**F. E. E., Inc.**  
606-886-8852  
Prestonsburg, Ky. 41653  
WHEN YOU KNOW WHO WE ARE, YOU WON'T BUILD ANY OTHER WAY.

**BEAUTIFUL BUILDING STONE**  
Sandy Valley Monument and Building Stone Co.  
(Inc.)  
Phone 874-2273—Allen, Ky.

**MANY VARIETIES OF BEAUTIFUL BUILDING STONE FOR THE HOME**  
• LIMESTONE VENEERING  
• MARBLE LANDSCAPE CHIPS  
• PORTABLE CONCRETE STEPS  
• VERMONT SLATE  
Located on Old U.S. 23  
In New Allen

**TROY'S CABINET CENTER**  
US 23, Ivel, Ky.  
Stock or Custom-Built Cabinets  
Kitchen Cabinets, Vanities  
Thermador Appliances  
on Display  
Free Estimates Discount Prices  
Call 478-5344

**HYLTON TRUCKING & EQUIPMENT COMPANY**  
WE CAN MOVE YOUR MOBILE HOME—LARGE OR SMALL  
WE ALSO DO:  
• EXCAVATING WORK  
• SEPTIC TANKS • DIRT HAULING  
Insured and Bonded for your protection.  
CALL BILL HYLTON FOR FREE ESTIMATE  
478-9593, Day; 432-5678, Night  
WE PAY CASH FOR USED MOBILE HOMES

**COLLINS SECURITY SERVICE**  
• LICENSED • BONDED • INSURED  
• 17 YEARS SECURITY EXPERIENCE •  
• 24-HOUR GUARD SERVICE •  
(606) 886-9867 OR 886-3665  
JESSIE COLLINS, President



# SELL IT FAST! BUY IT RIGHT! USE WANTADS!

**INTERIOR AND EXTERIOR** Porter Paint, 1,000 colors to choose from. BEN FRANKLIN STORE, phone 886-2169, Prestonsburg, 5-16-tf.

**TREATED utility poles**, 18 ft. 20 ft. and 25 ft. lengths. Also fence posts at GOBLE LUMBER CO., phone 874-9281. 4-11-tf.

**GRAVEL FOR SALE:** \$8.75 per ton, plus delivery charge. Call 886-3425, JIM COX. 6-23-tf.

**LIGHT FIXTURES:** 1/2 price at GOBLE LUMBER COMPANY, phone 874-9281. 4-11-tf.

**WATCH REPAIR:** If you want the best job, bring watch repairs and jewelry repairs to WRIGHT BROS. JEWELERS. 11-12-tf.

**PERMA-SHIELD** Anderson windows. All styles, 20 percent off regular price at GOBLE LUMBER CO., phone 874-9281. 4-11-tf.

**CUSTOM-MADE** drapes and matching bedspreads by R.W. Norman and McCanness. Measured to fit. BEN FRANKLIN STORE, phone 886-2169, or SALLY GOEBEL, phone 886-2657. 5-16-tf.

**HOUSE FOR SALE:** Full basement, forced air, natural gas. Call after 4, 886-3860, Ann Slone. 9-14-tf.

**FOR SALE:** 1974 12x60 Memory mobile home, \$5000. Can be seen at the Bank Josephine, Harold Branch. For information, call Doug Woody at 886-9101, Ext. 244. 9-14-tf.

**PROPERTY FOR SALE:** Ten acres, more or less, located on Spurlock Fork of the left fork of Middle Creek. For information, call Doug Woody at the Bank Josephine, 886-9101, Ext. 244. 9-14-tf.

**HEY LOOK!** We repair washers, dryers, ranges, all types appliances. Parts ordered for you. Call 358-4009 or 358-9617. 11-3-tf-pd.

**FOR RENT:** Rooms, weekly, monthly, nightly. Also waterbeds available. 886-2385, 886-9310, Sandy Valley Motel, N. Lake Drive. 1-5-tf.

**FOR SALE:** Cabin at Cave Run Lake. Three bedrooms, air conditioned, all new carpet. Reasonable price. Call 784-7250 or 784-9203, J.C. SPENCER. 5-25-tf.

**DAMRON NEW & USED FURNITURE:** Living room suites starting at \$159. A-1 appliances. Rt. 122, Drift, Ky. Phone 377-2071. 5-25-tf.

**CARPENTRY WORK:** Home building and remodeling. Complete interior and exterior. Masonry and concrete work, all types interior and exterior painting. Also have spray equipment to spray barns and metal buildings. Free estimates. Will furnish references. 15 years' experience. Call 886-8896, anytime. Robie Johnson, Jr. 9-21-tf.

**WILL DO ALTERATIONS:** Have large department store experience. Call 886-9640. 8-3-tf.

**NEW 3-BEDROOM HOME** for sale near Clark School in Woodland Hills Subdivision. 1440 sq. ft. brick, 3 bedrooms, 2 full baths, living room with fireplace, large built-in kitchen, dining room and utility room with lots of cabinet space. Central heat and air conditioning, fully carpeted. Concrete patio, beautifully landscaped. Ready for immediate occupancy. Call 377-6405. 11-16-7tpd.

**NOW BUYING:** Used washers, dryers, ranges, refrigerators. Working or non-working condition. Phone 358-9617. 11-16-12tpd.

**FOR SALE:** Mixed firewood, 3/4-ton pickup truck, \$30 a load. 886-6782, Randy Ousley. 11-23-6t.

**FOR SALE—1979** Van 10 passenger with all options. For highway travel. Real sharp, low mileage. \$3900.00; 1975 Lincoln town car. Loaded with options & sun roof. Like new. \$1650.00. 1975 Buick LeSabre—real sharp good used car. \$950.00; 1974 Chevelle Station Wagon. Looks good. New radial tires. Good transportation. \$450.00; SPECIAL show car 1969 G&X with 440 engine-torque flight transmission. All original with sticker on window \$4,500 or best offer. Will sell your car for you. I want to buy good used batteries. Have 4 turbine map wheels for Chevrolets or Corvettes \$175. Like new. 17 ft. Boat for sale—Cobia tri hull walk through windshield and equipped with fishing seats. Fuel snap down convertible to rear with 100 Evinrude engine. Drive on trailer. Low profile with mag wheels. Boat is like new for \$2,650.00. Barber Clippers—like new for \$25.00. Console stereo, very large and beautiful piece of furniture. \$150.00 Shot Gun shell loader & equipment with all necessities for reloads. Practically new. \$60.00. Stereo Juke Box with flashing lights, all components \$150.00. Update Playboy magazines. 15 for \$12.00; used tires & hubcaps. All kinds best offer. Console Color TV—\$150.00. In cars, telephone CB radio for \$50.00. 391 or 456 rear end complete housing and all for Plymouth or Dodge. \$100.00 each. 410 ring gear and pinion for Chevy. Brand New Model 94 30-30 Winchester Classic rifle. Brand new, never been shot, gold plated with tag on it, \$150.00. All items in excellent condition. Phone 886-6051 or 452-4498. 12-28-1tpd.

**BRICK, BLOCK AND STONE WORK.** Specialize in fireplaces. Call collect, 606-297-6080. 12-7-4tpd.

**NEW HOUSE FOR SALE:** Top of Abbott Mountain. Beautiful mountain view. Large fireplace, two baths, partial basement. Owner will help finance. L&F Development, 886-6900. 12-7-4t.

**BUILDING LOT FOR SALE:** On Mining Branch of Bull Creek. Can be bought on land contract with small down payment. L&F Development, 886-6900. 12-7-4t.

### NOTICE TO ADVERTISERS

All classified ads scheduled for only one week, must be paid in advance. All classified ads with only telephone numbers must be paid in advance.

### CLASSIFIED ADVERTISING RATES

10c Per word, if paid in advance  
15c Per word on charge account (\$2.50 minimum)  
Display classified advertising \$3.00 per column inch.  
Deadline for ads: 4 p.m. Monday.

**NOW PAYING TOP DOLLAR** for mobile home wheels and axels. Ask for Patty Wright, 639-4772. 12-7-tf.

1982 LINCOLN: Best deal in town. This one has it all! Call Patty Wright, 639-4772. 12-7-tf.

1984 MOBILE HOME: 2 bedroom, 12' wide, front kitchen, double windows. Furnished. Total electric. Only \$8,995. Call John Wright, 432-1401. 12-7-tf.

**PAYMENTS LESS THAN RENT:** 14-wide mobile home. Only \$10,995. Call John Wright, 432-1401. 12-7-tf.

**NOW BUYING ELECTRICAL** contactor tips. Call Wagner Enterprises, 606-432-4557. 11-30-5tpd.

**REPOSSESSED DOUBLEWIDE:** 1983 Redman, 60x28, all deluxe options. Make offer. Set up in Treehaven Subdivision. Call 744-7762. 11-30-5t.

**ROCK DUST AND GRAVEL** for sale: 20-ton minimum on gravel. Call 874-9427, Bennie Crace. 11-30-6t.

**FOR SALE:** 15 acres of land with 2-car garage, concrete breezeway, concrete sidewalks, drilled well with pump and water line, septic system. Price reduced. 297-4916, Donna Moore. 11-30-tf.

**FOR RENT—Unfurnished**, one or two bedroom apartments; furnished chalet; furnished trailers, lease and security deposit required. No pets. Carlos E. Neeley 886-3565. 1tpd.

**TRAILER FOR RENT** on old US 23 between Allen and Prestonsburg. 874-2069. 1tpd.

**STOVE FOR SALE—30"** electric Kenmore, like new. Phone 886-1541 1tpd.

## CLASSIFIED ADVERTISERS PLEASE NOTE!

Classified ads will no longer be accepted after 12 noon, Mondays. For the coming week, these ads are also accepted on Thursday, Fridays, and Saturdays.

We trust this will not unduly inconvenience you, and we will greatly appreciate your cooperation.

**CLEAN FURNACE FILTERS** save energy dollars and service call costs. Sandy Valley Hardware S&T at Allen is your one-stop furnace filter headquarters. 11-30-tf.

**FOR SALE:** 1977 12'x50' trailer. Washer, dryer, underpinning, porch. Good condition. \$5000. Call 886-2856. 12-7-4tpd.

**FOR IMMEDIATE SALE:** 1982 14'x58' 2-bedroom mobile home. Assume loan or pay off. Owner transferred. Call 478-9798. 12-21-2tpd.

**FOR SALE:** Man's leather coat, size 38, removable lining, \$75. Woman's full length red coat, with black trim, size 9, \$25. Phone 886-3860 after 4:00. Robie Dean Slone. 12-21-2t.

**FOR RENT:** One bedroom furnished trailer. No pets, no children. 886-2145. 12-21-2tpd.

**FOR RENT:** Two trailers in Allen, one furnished. Call after 5, 285-9971, Harold Hall. 12-21-2t.

**FOR SALE:** 1972 camper carrier, excellent condition inside and out, well equipped. 1978 Ford pickup, low mileage, excellent running condition. 1973 Volkswagen, sporty car, runs good. Harold Combs, 785-5197. 12-21-2t.

**FOR SALE:** Quilts, all hand quilted. Several patterns. Phone 886-8906, Diane Crider. 12-21-2t.

**FOR SALE:** 1976 Chevrolet Blazer, 4-wheel drive, brand new tires. Good condition. Eddie Shepherd, 886-6093 after 5. 12-21-2t.

**FOR SALE:** 1975 Camaro, needs motor, \$125. May see at trailer beside Jimmy's Place (store), near Mountain Parkway Flea Market. Debbie Pelphrey. 12-21-2t.

**FOR RENT:** Mobile home, couple or couple with one or two small children. 874-2879. 12-21-2tpd.

**FOR SALE:** First-class fighting game cocks. Phone 874-2282, Mike Hall. 12-21-2t.

**BEN FRANKLIN STOVE,** seasoned wood and lump coal, washer, dryer, swimming pool pump and filter, restaurant grill and booths, miscellaneous items. 285-5082, Loraine Beach. 12-21-2t.

**FOR SALE:** 6-room house, 2 baths, central heat and air, fully carpeted, walk-in basement, carport and chain link fence. Near school and highway. Wells Addition, Auxier. Phone 299-4511. 12-21-3tpd.

**HOUSE FOR SALE:** Two bedrooms and garage. Reduced to \$19,000. House No. 394-1/2 in Wheelwright. Some appliances in kitchen. 12-21-3tpd.

**FOR SALE:** Lots off Mountain Parkway. Financing available. Call 886-3466 after 5 p.m. 12-21-3tpd.

**NOW HIRING—Offshore Oil Drilling** Overseas and Domestic. Will train, \$35,000-\$50,000 plus possible. Call Petroleum Services at 1-312-920-9675 ext. 1857. Also open evenings. 11-pd.

**FOR SALE:** 1976 Ford Granada Ghia. 351-V8 air; power steering, brakes, windows; cruise, AM-FM stereo, leather upholstery, aluminum wheels, plus other extras. \$1800.00, 874-9321. 1tpd.

**FOR SALE—12' x 65'** Mobile Home \$500 down and take over payments. Located Mountain Parkway. Phone: 886-6985 1tpd.

**FOR SALE—1977 Datsun B210** rebuilt motor; new paint & snow tires. \$1,900.00. Call Len 377-2314 or 377-6741 12-28-2t.

**FOR RENT—three bedroom** home at new Cliff Subdivision. One car garage, built-in kitchen with range and dishwasher. Furnished. Carpeted throughout. 1 1/2 baths, large livingroom, mud room, plenty closet space, prefer couple with one child. \$455 month. Call 886-2831. Ernest Gibson. 12-28-2t.

**FOR RENT OR SALE—Four-bedroom** home. Located convenient to Prestonsburg on four-lane U.S. 23. For more information, call 886-8381, ask for Mike Damron. 12-28-2t.

**TABLE AND 4 CHAIRS,** \$50; Polaroid camera, \$50; new typewriter, \$50; talking machine, \$30; also, some clothes. I want someone to stay with me, a woman or man. We could get married to keep people from talking about us. Chester Fairchild, Box 1123, Martin, Ky. 41649. 12-28-2t.

**FOR SALE—R 600** Mack truck with 26 foot aluminum dump trailer. \$15,000.00 or best offer. Contact Fred or Cliff Branham. 874-9911. 12-28-2t.

**FOR SALE—Black & tan,** female, Doberman puppy. Already has ears & tail cut and has all shots. \$150.00. 886-1648. 12-28-2tpd.

**APPROXIMATELY 20 ACRES** of land one mile from old Route 23 on Cow Creek. Good road, gas and water availability. For information, please call 419-589-9734 or 419-589-6634. Terry Dutton. 12-21-2t.

**SOMETHING DIFFERENT:** Proven breakthrough in low cost housing. National manufacturer is seeking reps in select areas for steel framed homes and complete line of metal buildings. Energy efficient, maintenance free, 30 percent under conventional. \$3500 refundable investment required. For complete information package, call Mr. Bruce at 1-800-433-5555. 12-21-2tpd.

**FOR RENT—House** on Mtn. Parkway, \$300. per month. \$100 security deposit. 886-6041. 12-28-2tpd.

**FOR SALE—Philico Ford,** green refrigerator, good condition, \$150.00. Coppertone Norge Slimline No. 10 clothes dryer, \$100.00. 12-28-2tpd.

**HOUSE FOR SALE—7-room,** 2-story in Auxier. Small down payment required. Assume loan with interest rate of only 8.125%. Call 886-6394. 12-28-2tpd.

**FOR RENT with option** to buy, just new 2-bedroom home. No pets. Carpet throughout. 886-3445 12-28-2tpd.

**FOR SALE—1974 El Camino,** duel exhaust, good condition, \$1400.00. 1980 Grand Prix, lots of new parts, \$3900.00. Phone 377-6606 after 6. 12-28-2tpd.

**FOR RENT—3 bedroom** trailer at Price, Ky. Partly furnished. Phone 377-2904 or 377-6153. 12-28-2tpd.

**FOR SALE—Very rare** muscle car. 1972 440 magnum Charger. Factory 375 h.p. All original, never abused. Factory air-conditioning, p.w., p.b., p.s., perfect body. Car is near show condition. \$3,000 negotiable, or possible trade. Call 452-2422, days, or 452-4200 evenings and weekends. Dale Compton. 12-28-2tpd.

**WILL BABYSIT IN MY HOME** at Auxier with children new born thru age 5. \$25 per week. Valeria Harrison, 886-3738. 12-28-3t.

**FOR SALE—Firewood,** \$25 a load. Phone 285-9937. George David Bush. 12-28-4t.

**FOR ALL YOUR INSURANCE—Auto,** fire, homeowners, hospitalization, life. With 0-25% savings. Call Darby and Allen Insurance Agency, 874-2347. 12-28-tf.

**FOR SALE—1977 Dodge** pickup, one owner, 38,000 miles, \$795. 285-3561. L. Vannucci. 1t.

### Subscription Rates Per Year

In Floyd County, \$8.00  
Elsewhere in Kentucky, \$10  
Outside Kentucky, \$12.50

Please note expiration date opposite your name on wrapper or on your copy of The Times. Because of increased mailing costs, notices of subscription expiration are no longer mailed to subscribers. Subscriptions may be mailed to: The Floyd County Times Box 391 Prestonsburg, Ky. 41653

**TIRE CHANGER FOR SALE** or trade. Coats 40-40A with auto inflate. Phone 285-5058. 12-21-2tpd.

**REWARD FOR RETURN** or information leading to return of Airedale Terrier dog lost at Harold, Wednesday, Dec. 14. Black curly hair, short tail, answers to name, "Snapper." K.D. Gearheart, phone 478-5920 or 478-9401. 12-21-2t.

**FOR RENT:** Furnished one bedroom apartment for one or two people. Furnace heat. Phone 886-3011 or 886-2656, Alice Harris. 12-21-2t.

**FOR SALE:** D6 Cat, dozer 9U series, good shape, oil clutch, winch. Price \$11,000. D6 Cat, dozer, 9U series, fair shape, oil clutch, winch. Price \$6000. Phone 606-349-5689. 12-21-2tpd.

**BRING THIS AD TO Jim's Tire Shop** and get 10 percent off on Falls Winterguard and snow tires L-15, \$47.95; H-15, \$45.95; F-15, \$42.95; F-14, \$39.95; B-13, \$36.95. Price includes F.E.T. mounting and computer balancing. Phone 285-5058, Maytown. 12-21-2tpd.

**FOR SALE:** Irish Setter puppies, 4 weeks old. Nice Christmas gifts. If interested, call after 4 p.m., 285-3679, Glenn Slone. 12-21-2t.

**FIREWOOD FOR SALE,** 886-6571. 12-21-2tpd.

**FOR RENT:** Two bedroom house downtown. Near school, post office. Prestonsburg. Security deposit required. Phone 886-8822. 12-21-2tpd.

**FOR SALE:** 1982 Yamaha IT 465 motorcycle. Excellent condition, \$1295. Phone 285-5079 after 5 p.m., Kent Flannery. 12-14-2t.

**TABLE AND 4 CHAIRS,** \$50; Polaroid camera, \$50; new typewriter, \$50; talking machine, \$30; also, some clothes. I want someone to stay with me, a woman or man. We could get married to keep people from talking about us. 12-21-2t.

**FOR SALE:** 12x60 3-bedroom trailer, plywood floors, new furnace, new water heater. 358-9617, Mack Bolen. 12-21-6t.

**TRAILER FOR RENT:** Two bedrooms, two full baths. Prestonsburg area, \$250 per month plus \$100 security deposit. Call 886-1613. 12-21-2tpd.

**FOR SALE:** 4-bedroom house, large living room with fireplace, central heat and air. Own TV satellite receiver. Three miles from Martin on Left Beaver. Call after 5 p.m., 285-9613. 12-21-2t.

**PUBLIC NOTICE,** The Farmers Home Administration has residential property for sale from time to time. Any licensed real estate broker interested in listing these properties should contact the Farmers Home Administration County Supervisor at the Post Office Building on Third Avenue, Prestonsburg, Ky. P.O. Box 47. The phone number is 606/886-9545. 12-21-2t.

**FOR RENT:** 2-bedroom mobile home, furnished, near Prestonsburg. Nice location. Call 886-3902. 12-21-2tpd.

**FOR SALE:** 14x14 walk-in cooler. 886-9933, Pioneer Distributing Company. 12-21-2t.

**TRAILER AND LOT** for sale at Stanville, near school, out of flood zone. 478-9382. 12-21-2tpd.

**FOR SALE:** Three 7-weeks-old German Shepherd male pups. Nice Christmas gift. \$25 each. Phone 285-3431. 12-21-2tpd.

**FOR SALE:** Gas pumps and two gas tanks. Excellent condition. 886-3606, Charles Hackworth. 12-21-2t.

**FOR RENT:** 3-bedroom 1-1/2 bath, mobile home at McDowell. Call 377-2455 or 285-9048, Clifford Turner. 12-21-2t.

**FOR SALE:** Gas pumps and two gas tanks. Excellent condition. 886-3606, Charles Hackworth. 12-21-2t.

**FOR RENT:** 3-bedroom 1-1/2 bath, mobile home at McDowell. Call 377-2455 or 285-9048, Clifford Turner. 12-21-2t.

**FOR SALE:** Gas pumps and two gas tanks. Excellent condition. 886-3606, Charles Hackworth. 12-21-2t.

**FOR RENT:** 3-bedroom 1-1/2 bath, mobile home at McDowell. Call 377-2455 or 285-9048, Clifford Turner. 12-21-2t.

**FOR SALE:** Gas pumps and two gas tanks. Excellent condition. 886-3606, Charles Hackworth. 12-21-2t.

**FOR RENT:** 3-bedroom 1-1/2 bath, mobile home at McDowell. Call 377-2455 or 285-9048, Clifford Turner. 12-21-2t.

**FOR SALE:** Gas pumps and two gas tanks. Excellent condition. 886-3606, Charles Hackworth. 12-21-2t.

**FOR RENT:** 3-bedroom 1-1/2 bath, mobile home at McDowell. Call 377-2455 or 285-9048, Clifford Turner. 12-21-2t.

**FOR SALE:** Gas pumps and two gas tanks. Excellent condition. 886-3606, Charles Hackworth. 12-21-2t.

**USED CONCRETE BLOCKS:** 8" x 8" x 16" Used rough lumber. One Case backhoe 580, Allis-Chalmers dozer HD5, Chevrolet dump truck. Call 886-1454. 12-21-3tpd.

**HOSPICE OF BIG SANDY, INC.** is now accepting applications for the following positions: Executive Director: Qualifications — a Bachelor of Arts or Bachelor of Science Degree in health care, human services or administration, or has equivalent administrative work experience in a health-care facility. Patient Care Coordinator: Qualifications — R.N., with at least two years of experience and preferably knowledgeable of home-based skilled nursing services for the terminally ill. Secretary: Qualifications — Preferably with experience in a medical facility and with Medicare and insurance billing. An application may be obtained by calling 886-3863, Ext. 211, or by writing to: Hospice of Big Sandy, Inc., Prestonsburg Community College, Prestonsburg, KY 41653. 12-21-3t.

**FOR RENT:** Farm house near Prestonsburg. Call 886-3466 after 5 p.m. 12-21-3tpd.

**FOR SALE:** 16'x32' above ground swimming pool with fence and 12'x16' deck. Whitney piano by Kimball, bass guitar with amp. Call after 6 p.m., 886-6212, Charles Rose. 12-21-4tpd.

**FOR SALE:** 12x60 3-bedroom trailer, plywood floors, new furnace, new water heater. 358-9617, Mack Bolen. 12-21-6t.

**TRAILER FOR RENT:** Two bedrooms, two full baths. Prestonsburg area, \$250 per month plus \$100 security deposit. Call 886-1613. 12-21-2tpd.

**FOR SALE:** 4-bedroom house, large living room with fireplace, central heat and air. Own TV satellite receiver. Three miles from Martin on Left Beaver. Call after 5 p.m., 285-9613. 12-21-2t.

**PUBLIC NOTICE,** The Farmers Home Administration has residential property for sale from time to time. Any licensed real estate broker interested in listing these properties should contact the Farmers Home Administration County Supervisor at the Post Office Building on Third Avenue, Prestonsburg, Ky. P.O. Box 47. The phone number is 606/886-9545. 12-21-2t.

### Dozer Work

• Experienced • Good Machine  
• Reasonable Rates • Free Estimates  
**886-9551**  
Badger Construction Company

### Backhoe Work

• Experienced • Good Machine  
• Reasonable Rates • Free Estimates  
**886-9551**  
Badger Construction Company

### Septic Tanks

Installed and Hooked-up  
• All Material Furnished • Free Estimates  
**886-9551**  
Badger Construction Company

### JOE D. WEDDINGTON REAL ESTATE

**874-9633**

### TOP DOLLARS PAID FOR YOUR COAL LEASE

Local mining company is interested in acquiring existing coal leases or negotiating new leases for the purposes of mineral exploration, development and extraction. Serious inquiries please.

Contact Company Representative At:  
**(606) 478-2577 or (606) 478-5700**

### HIGH DOLLARS FOR YOUR COAL LEASE

LEASE OR SUB-LEASE.  
STRIP, AUGER OR DEEP MINE.  
CALL TODAY FOR THE BEST DEAL.

Call Collect:  
**606-886-8506**



**NOW OPEN...  
JOHNSON'S FURNITURE CO.**

• NEW AND USED •  
692 So. Lake Dr., Prestonsburg  
9:30-4:30 Monday thru Saturday  
LOW PRICES ON USED FURNITURE & APPLIANCES

**Darlene's Hair Shop**



Langley, Ky. (old Ky. 80)  
**Men or Women**  
Open 10:00 till 6:00;  
Open earlier or later  
by appointment.

PHONE 285-9902 or 285-3609

**Viral Infections May Be Treated Effectively By New Medications**

Thanks to a new family of medications, physicians are able to treat viral infections effectively for the first time.

Viral-induced ailments, such as lower-respiratory infections, influenza, and certain strains of herpes, can be managed, if not conquered, by curtailing the growth of the infecting agent. The substance that does this is called an antiviral.

According to an article appearing in the January Reader's Digest, antibiotics do their job by killing the single-celled bacteria that float around in the bloodstream and cause the infection; antivirals, on the other hand, inhibit the replication of infectious agents in cells invaded by virus. "If this can be done soon enough, before thousands of active viruses are released to subvert other healthy cells, the body's own immune system can then keep the infection under control," medical writer Stanley Englehardt reports.

"Just controlling a viral disease can produce wondrous results for people who

are suffering from disabling or life-threatening forms of it," he continues. Cancer and transplant patients, with their immune systems suppressed by chemotherapy, are especially vulnerable to runaway viral infections—most of which can now be controlled by antivirals.

There are five antiviral drugs approved for prescription use in various forms in the U.S., and a sixth is on the horizon.

\*Amantadine—effective in preventing flu among high-risk people and in aborting epidemics at schools and military camps, as well as in treating the disease.

\*Idoxuridine—first of the ointment antivirals used in treating eye infections that cause corneal scarring and sometimes loss of vision.

\*Vidarabine—licensed for treatment against herpes encephalitis and also for herpes zoster (shingles) in immunosuppressed patients.

\*Trifluridine—most effective antiviral for treatment of keratitis infections of the eye.

\*Acyclovir—can manage and sometimes prevent occurrences of herpes simplex genitalis, a painful disease that affects some 15 to 20 million people in the U.S. It is also being hailed as a breakthrough in antiviral therapy, Englehardt writes. Where most of the other approved drugs carry some potential for side effects—even if they are mild and transient—acyclovir appears to be less toxic for normal cells.

\*Ribavirin—not yet authorized by the FDA—appears to manage the respiratory syncytial virus responsible for more than ten percent of the lower-respiratory-tract infections that attack children each winter.

Dr. Martin S. Hirsch, chief of virology at Massachusetts General Hospital, says of the new medications: "In just ten years the outlook for treating viral infections has gone from gloom to optimism. While more work needs to be done, there's no longer any doubt that we've entered the age of antivirals."



**First Runnerup**

Brandy Michell Samons, three-year-old daughter of Joey and Tinna Samons, of Martin, was named first runnerup in the Wee Miss Golden Harvest Pageant. She was also winner in Sportswear, Westernwear, Churchwear and Photogenic. She was presented trophies for each category.

She is the granddaughter of Green and Eunice Samons, and Margo Shepherd and Darrell Troxell.

**Mine Tech Classes At Pikeville College**

The mining technology department at Pikeville College has scheduled several classes for the 1984 spring semester. Courses available are Safe Mine Supervision I, Techniques of Mine Supervision, Coal Science Fundamentals, Math for Mining Tech, Mine Operations and Law I, Mine Operations and Law II, Mine Rescue, Mine Maps Graphics, Mine Safety Management, Roof Control, Preparation Plant Technology, Mine Equipment Technology, Mine Operation and Law, Mine Maps and Related Graphics, Mine Electricity, and Coal Analysis. Registration for the spring semester will be held in the Armington Science-Learning Center January 9 from 8:30-11:45 a.m., 12:30-4 p.m. and 5:30-7 p.m.

**MINE CERTIFICATION CLASS SLATED AT PIKE COLLEGE**

A mining instructor certification class will be conducted at Pikeville College during the second and third weeks of January. Upon completion of the course, students will receive certification as a mine safety instructor through the Mine Safety and Health Administration (MSHA). The class will meet evenings from 6 to 10 p.m. and is limited to 20 students. For additional information and to pre-register contact Don E. Hall at 432-9362.

Most people believe that foods containing cholesterol should be avoided. But this conclusion, declares the January Reader's Digest, ignores the fact that the normal human body needs cholesterol—about 100 milligrams each day—and that if you don't ingest it, the body will produce it anyway.

**Medicare Enrollment Period Begins Jan.**

People who failed to sign up for the medical insurance part of Medicare or who once had this protection but dropped it will have a chance to get this protection during the 1984 general enrollment period, January through March. Jim Kelly, Social Security District Director for the Big Sandy Area, said recently.

The medical insurance part of Medicare helps pay for doctor bills, outpatient hospital services, and many other medical items and services not covered under hospital insurance.

Protection for people who sign up during the general enrollment period will start July 1, 1984.

Medical insurance is financed by premiums paid by those enrolled and the Federal general revenue. Currently the federal government pays about three-fourths of the cost.

People who sign up during a general enrollment period may pay a higher premium, Kelly said. This is because the premium is increased by 10 percent for each full year a person could have had this protection but did not.

People who have Medicare and need assistance in submitting their Medicare bills should contact the Social Security Office.

More information about Medicare can be obtained at the Big Sandy Social Security Office, located on U.S. 23 between Prestonsburg and Paintsville. The telephone number is listed in your local directory under U.S. Government.



**Better now than in April.**

By opening (with just \$25) an Individual Retirement Account now, you can get a jump on the rush to find deductions at tax time.

All contributions up to \$2,000 per worker are tax-deductible; the interest is tax-deferred.

Don't wait—don't worry. Ask for more information on Individual Retirement Accounts from First Commonwealth.

Substantial interest penalty required for early withdrawal.

**First Commonwealth Bank**



Member FDIC

Martin • Betsy Layne • Two Locations In Prestonsburg

**EAST KENTUCKY MOBILE HOMES**

Parts & Service, Inc.

May Village — Allen, Kentucky 41601

Phone 606-874-9400

★ ★ Emergency Calls 24 Hours A Day ★ ★



**We Can Fix This Too!!**

**Complete Line Of Accessories For All Mobile Homes And RVs!**

**Check Us Out:**

- Coleman Heating & Air Conditioning Systems!
- Major Appliances! • Water Heaters!
- Bathtub & Plumbing Supplies! • Doors!
- Electrical Supplies! • Much, Much More!

— Special Orders Invited! —

— Installations Available! —

**Call Us Today!**

**Phone: 606-874-9400**





**Will Call OVC Games**

Kenny Rice, sports director at WTVQ-TV, Lexington, and formerly of Eastern, has again been signed by Ohio Valley Conference Commissioner Jim Delany to be the play-by-play announcer for the OVC television basketball network this season.

The expanded network will have a viewing audience of approximately twenty-one million homes in sixteen states. TV stations carrying the games are WTVQ Lexington, WZTV Nashville, WPSD Paducah, WOAC Canton, Ohio, WVAH Charleston, WKYH Hazard, WYTV Youngstown, Ohio, WSAZ Huntington, and WGRB Campbellsville. The 1984 schedule: Jan. 6, Akron at Youngstown; Jan. 13, Tenn-Tech at Morehead; Jan. 27, Murray State at Middle, Tenn.; Feb. 3, Austin Peay at Murray, Ky.; Feb. 24, Tenn-Tech at Youngstown; and March 2, Eastern, Ky. at Morehead.

**Susan Newsome Named Beaver Postmaster**

Susan G. Newsome who joined the U.S. Postal Service as a post office clerk at the Teaberry post office in 1978, will be sworn in as postmaster at Beaver, her appointment was effective December 24. Since July 1978, Ms. Newsome has been Post Office Clerk at the Beaver, postoffice.

The appointment was announced by Harry Hall, Sectional Center Manager-Postmaster at Ashland.

Newsome succeeds Mr. Burnis Jones, former postmaster, who retired in October. She Newsome takes over an office serving an area population of approximately 600, including 150 general delivery families, and serving 20 lock box customers and 44 intermediate star route boxes.

Newsome has previously served as a clerk in the Pikeville postoffice and as officer-in-charge at the Craynor postoffice. She is actively involved in community and area activities.

Postmasters are selected on merit, and appointed by Postmaster General William F. Bolger.

**DILLON COMPLETES BASIC TRAINING**

Pfc. Richard L. Dillon, son of Donald L. and Chiquita M. Dillon, of Prestonsburg, has completed basic training at Fort Jackson, S.C.

During the training, students received instruction in drill and ceremonies, weapons, map reading, tactics, military courtesy, military justice, first aid, and Army history and traditions.

Dillon is a 1982 graduate of Prestonsburg High School.

**Protect Poultry Operations From Avian Influenza Virus**

Kentucky poultry flocks so far have been spared from the deadly avian influenza that has hit the East, but producers here should still take precautions.

A virus that has become highly pathogenic, avian influenza is wreaking havoc on the poultry industry in Pennsylvania and New Jersey. The U.S. Department of Agriculture said Tuesday that 5.4 million chickens on 121 premises in those states have been killed, with total indemnities of \$10 million in connection with avian flu. The disease also has been found in a 12,000-bird turkey flock in Pennsylvania.

"Kentucky hasn't had any outbreaks yet, thank heaven, but that doesn't mean there won't be any. How can you stop a virus?" said Dr. John Tuttle, Extension poultry production specialist in the University of Kentucky College of Agriculture.

Agriculture officials suspect that wild ducks and geese coming down the flyway could be vectors of the virus, Tuttle said. Avian influenza does not affect people, but does affect all types of poultry and game birds.

Avian influenza was found last April in a flock of laying hens in Lancaster, Pa., but mortality of hens in that outbreak ran only two to three percent. Early in the summer, affected flocks

**Prepared Childbirth Class Is Scheduled**

A prepared childbirth class sponsored by The Big Sandy Family and Childbirth Education Association is scheduled to meet on Tuesday evenings from January 3 through February 7. These classes are for prospective parents with February due dates. The class will meet from 7-9 p.m. on the Prestonsburg Community College campus, in the Magoffin Complex Building A-1. The purpose of the course is to train husband and wives in techniques of prepared childbirth.

For more information or to register, contact Ann Slone at 886-3863.

**ARRH Auxiliary Holds Annual Christmas Party**

The annual Christmas party for the ARRH Auxiliary was held December 17 at the home of Violet Hall, treasurer. Steve Hall, son of the hostess, led the group in a prayer for an understanding of the true meaning of Christmas. Later he took pictures of the activities.

An evening of fun began at the buffet table, where many Christmas delicacies were enjoyed. Afterwards, playing of games and the singing of Christmas carols preceded the exchange of gifts.

Helen Stumbo, president of the auxiliary, presented each member with colorful, handmade lapel ornaments. A new member of the group, Roberta Luxmore, presented everyone with amusing, handmade tree ornaments.

A short business session was held toward the end of the evening in which finishing touches were put on plans to distribute Christmas treats to the McDowell Hospital patients to take place December 23.

The members attending included Anna Moore, Inzie Moore, Brooksie Gayheart, Alma Mosley, Anna Sue Stumbo, Edith Hopkins, Ruby Akers, Celia Little, Christine Stewart, Melva Tackett, Linda Hughes, Kathryn Youmans, Nannie Hall, and the hostess, Violet Hall.

had two to five percent mortality. But in October, mortality in some flocks started running as high as 60-65 percent.

The USDA, after being petitioned by state and federal animal health officials, public health officials and poultry producers groups, implemented an eradication task force and funded it with \$12.5 million for payment of indemnities to producers for flocks slaughtered in the eradication program.

The chickens are killed humanely with carbon dioxide and are buried in sanitary landfills, Tuttle said. The Pennsylvania Department of Environmental Resources is monitoring and approving landfill sites. The large number of poultry being killed prompted the governor of Pennsylvania to call out some National Guard units to haul and bury the birds.

There are several strains of avian influenza virus, Tuttle explained. The various diseases these viruses cause have extremely variable incubation periods, ranging from a few hours to a few days and dependent on the dose of the virus, the route of exposure, and the species exposed.

"The signs of the disease are extremely variable and depend on the species affected, the age and sex of the birds, concurrent infections, the infecting virus and environmental factors," said Tuttle.

Reported symptoms include decreased activity, decreased egg production,

mild to severe respiratory symptoms, coughing, sneezing, rales, excessive secretion of tears, huddling, ruffled feathers, sinusitis, edema of head and face, cyanosis of unfeathered skin, nervousness, and diarrhea.

No practical, specific treatment is available for avian influenza virus infections, said Tuttle. Amantadine has been used on an experimental basis and has shown some effectiveness, and antibiotic treatment has been employed to reduce the effects of concurrent mycoplasma and bacterial infections, he noted.

Tuttle recommended that Kentuckians who raise poultry or game birds or who hunt take the following precautions:

—Isolate your flock. Allow no visitors on your premises. Allow no poultry hauling trucks, and make sure feed trucks are cleaned before entering your premises.

—Isolate yourself, your family and your employees from sites or possible carriers of the disease. Don't go to poultry shows or cock fights, and stay away from processing plants or produce houses.

—Don't bring birds of any kind onto your premises for the duration of this emergency.

—Don't hunt ducks or geese, or at least don't handle any ducks or geese, wild or tame. They could be carriers of avian influenza.

**Jean's Bedspread Outlet**

at new location—

Middle Creek Road

**LOW, LOW PRICES**

PHONE 886-6708

**JOIN US IN WELCOMING '84**  
**2nd New Year's Eve Party**



at  
**Jenny Wiley State Park**  
**Dance—9 a.m.-1 a.m.**

**Dec. 31**

- Party Favors
- Package deals on rooms, meals, and dance available

For further information

**CALL**  
**886-2711**

**CAMPBELL'S**  
**2ND ANNUAL**  
**SCROOGE**  
**SALE**

FROM DECEMBER 27th THROUGH DECEMBER 31st.

<p><b>COUGARS</b></p> <p>CASH DISCOUNT UP TO <b>\$2000</b></p>	<p><b>1984 MARQUIS</b></p> <p>CASH DISCOUNT UP TO <b>\$1600</b></p>	<p><b>1984 ESCORT</b></p> <p><b>\$139</b><sup>78</sup> PER MO.</p> <p>48 mo. lease with approved credit</p>
<p><b>WILDCAT SPECIAL FORD BRONCO II</b></p> <p>ONLY A FEW LEFT, HURRY!</p>	<p><b>FORD PICKUPS</b></p> <p>CASH DISCOUNT UP TO <b>\$3000</b></p>	<p><b>1984 TEMPO</b></p> <p><b>\$176</b><sup>86</sup> PER MO.</p> <p>48 mo. lease with approved credit</p>
		<p><b>1984 RANGER</b></p> <p><b>\$154</b><sup>56</sup> PER MO.</p> <p>48 mo. lease with approved credit</p>

**TREMENDOUS SAVINGS ON USED CARS**

**CARS:**

- 1982 BUICK REGAL \$7,688.00
- 1980 OLDS OMEGA \$4,188.00
- 1982 FORD MUSTANG \$6,488.00
- 1981 MAZDA GLC \$3,988.00
- 1975 CADILLAC SEVILLE \$2,388.00
- 1981 OLDS CUTLASS \$6,388.00
- 1980 PONTIAC BONNEVILLE \$4,988.00
- 1982 MAZDA GLC \$6,188.00
- 1979 BUICK ELECTRA \$5,988.00

**CASH PRICE SALE**

- 1979 DATSUN 200 SZ \$3,698.00
- 1980 HONDA ACCORD \$4,988.00
- 1981 HONDA CIVIC \$3,288.00
- 1983 CADILLAC SEDAN \$15,688.00

**SPECIAL OF THE WEEK!**  
ONE OWNER  
1972 FORD LTD \$1,588

**TRUCKS:**

- 1982 JEEP CJ5 \$8,688.00

- 1983 FORD RANGER \$6,548.00
- 1980 FORD COURIER \$3,388.00
- 1980 CHEVY LUV \$2,388.00
- 1981 FORD F100 \$5,488.00
- 1982 TOYOTA \$6,888.00
- 1980 TOYOTA \$3,785.00
- 1979 FORD F100 \$5,188.00
- 1982 CHEVY PICKUP \$6,988.00
- 1974 FORD CUSTOM VAN \$1,488.00

LARGEST INVENTORY OF NEW HONDA ACCORDS IN EASTERN KY. IN STOCK NOW!

**CAMPBELL-IVEL**

FORD • LINCOLN • MERCURY • HONDA

IVEL/PRESTONSBURG U.S. HWY 460 & 23 PHONE 478-9486 • 285-9811  
HAZARD • 800 SOUTH MAIN • PHONE 436-5725 • 6 • 7 • 8 • 9

Other Campbell locations in Bristol, Tenn. and Abingdon, Va.

**S and H MANUFACTURING, INC.**  
RT. 850 HUEYSVILLE (FLOYD COUNTY) KY. 41640  
PHONE: 606-358-9251  
PARTS FOR S & H AND OTHER POPULAR SCOOPS

DESCRIPTION	PRICE
• (RELIANCE) 288 TRAM MOTOR	\$4,285.00 EA.
• (GE) 60 VOLT SCOOP HEADLAMPS	9.25 EA.
• (SQ. D) 3 PRONG CONTACT TIPS	20.00 EA.
• (HB) DISCONNECT (PANIC) SWITCH	58.65 EA.
• (ANDERSON) 250 AMP BRASS RECEPTACLE	112.50 EA.
• (ANDERSON) 250 AMP BRASS PLUG (ONLY)	67.50 EA.
• (.4 SECONDS) (3/4 SECONDS) TIME DELAYS	22.50 EA.
• (H-140 ROCKWELL) NEW 5/34 RATIO DIFFERENTIAL (HOGSHEAD)	675.00 EA.
• (H-140 ROCKWELL) USED 5/34 & 5/36 RATIO DIFFERENTIALS (HOGSHEAD)	399.00 EA.
• NEW H-140 RING GEAR and PINIONS 5/34 & 6/37 RATIO	250.00 SET
• GOOD USED H-140 RING GEAR AND PINION 5/36 RATIO	100.00 SET
• H-140 HUB ASSEMBLY	195.00 EA.
• H-140 AXLE SHAFTS	64.75 EA.
• (TIMKEN) 493 WHEEL CUP	4.82 EA.
• (TIMKEN) 495AX WHEEL TAPERED ROLLER BEARING	9.75 EA.
• (SPICER) 1610 U-JOINT KIT	29.00 EA.
• 10" SCOOP RIM	35.00 EA.
• (GOOD YEAR) 750 x 10 HEAVY DUTY TUBE W/TR-75 VALVE	8.50 EA.

S & H reserves the right to limit quantities on sale items.

Prices good thru 1/13/84.

OUR REBUILD PROGRAM—20% OFF PARTS AND 10% OFF LABOR.  
FREE PICK-UP & DELIVERY WITHIN 50 MILES.



# NOTICE

**The Federal Government, beginning January 1, 1984, will direct financial institutions to withhold 20% of earned interest or dividends of deposits if they:**

**Fail to have their social security or taxpayer identification number on record at the institution of existence for that account.**

**You may be exempt from the provisions of this law; therefore, please direct your inquiries to the institution(s) where your account presently is on record.**

**The Bank Josephine  
Box 471  
Prestonsburg, Ky. 41653  
886-9101**

**The First Commonwealth Bank  
Box 231  
Prestonsburg, Ky. 41653  
886-2324**

**United Federal Savings & Loan  
Box 636  
Prestonsburg, Ky. 41653  
886-2382**

**First Guaranty Bank  
Box 457  
Martin, Ky. 41649  
285-9281**

**THIS LAW GOES INTO EFFECT JANUARY 1, 1984.**

**PLEASE LET US SERVE YOU BETTER  
BY CONTACTING US BEFORE THAT DATE.**

**Ask for W-9 Forms.**



NOTICE OF INTENTION TO MINE

Pursuant to Application Number 436-5197
In accordance with the provisions of KRS 350.055, notice is hereby given that Gibson Mining, Langley, Kentucky, has filed an application for a permit for an underground mining operation.

The proposed operation is approximately 1/16 miles southwest from State Route 505 junction with Wilson Creek and located 3/4 miles southwest of Langley. The latitude is 37° 31' 28". The longitude is 82° 48' 18".

The proposed operation is located on the Martin U.S.G.S. 7 1/2 minute quadrangle map. The surface area to be disturbed is owned by Miles Gibson.

The operation will underlie land owned by Miles Gibson.

The application has been filed for public inspection at the Department for Surface Mining Reclamation and Enforcement's Prestonsburg Regional Office, 503 South Lake Drive, Prestonsburg, Ky. 41653. Written comments, objections, or requests for a permit conference must be filed with the Director of the Division of Permits, 6th Floor, Capital Plaza Tower, Frankfort, Kentucky 40601.

This is the final advertisement of this application; all comments, objections, or requests for a permit conference must be received within thirty (30) days of today's date.

NOTICE OF INTENTION TO MINE

Pursuant to Application Number 836-0068
In accordance with the provisions of KRS 350.055, notice is hereby given that Wolverine Mining Corporation, Route 3, Box 738, Salyersville, Ky. 41465, has filed an application for a permit for a surface coal mining and reclamation operation of approximately 175.25 acres located 1/4 miles north of Rough & Tough Branch in Floyd county.

The proposed operation is approximately 1/2 miles northwest from KY 114 junction with Rough & Tough Branch and located 1/16 miles east of Floyd & Magoffin Co., lines. The latitude is 37° 39' 00". The longitude is 82° 53' 00". The surface area is owned by Clara Miller, Elsie Prater, Kennie Miller, Nancy & G.W. Asher, Malcolm Prater, James Wright, Walter Nelson, Greely Dotson, Lester & Gladys Dotson.

The proposed operation is located on the Ivyton U.S.G.S. 7 1/2 minute quadrangle map. The operation will use the contour strip, mountain top removal and auger method of mining.

The application has been filed for public inspection at the Department for Surface Mining Reclamation and Enforcement's Prestonsburg Regional Office, 431 South Lake Drive, Prestonsburg, Ky. 41653. Written comments, objections, or requests for a permit conference must be filed with the Director of the Division of Permits, 6th Floor, Capital Plaza Tower, Frankfort, Kentucky 40601.

This is the final advertisement of this application; all comments, objections, or requests for a permit conference must be received within thirty (30) days of today's date.

NOTICE OF INTENTION TO MINE

Pursuant to Application Number 636-5146
(1) In accordance with the provisions of KRS 350.055, notice is hereby given that Kentucky Coal Company, Route 1, Box 260, Prestonsburg, Kentucky 41653, has filed an application for a permit for an underground mining operation. The proposed operation will affect a surface disturbance of 1.98 acres and will underlie an additional 92.00 acres, located 2.0 miles east of McDowell in Floyd county.

(2) The proposed operation is approximately 3.65 miles west from Little Mud Creek Road junction with Ky. 23 and located 0.1 miles west of Little Mud Creek. The latitude is 37° 27' 59". The longitude is 82° 41' 38".

(3) The proposed operation is located on the McDowell U.S.G.S. 7 1/2 minute quadrangle map. The surface area to be disturbed is owned by Hatcher heirs.

The operation will underlie land owned by Hatcher heirs, Canter Hunter. The operation will affect an area within 100 feet of public road Little Mud Road. The operation will not involve relocation of the public road.

(4) The application has been filed for public inspection at the Department for Surface Mining Reclamation and Enforcement's Prestonsburg Regional Office, 503 South Lake Drive, Prestonsburg, Kentucky 41653. Written comments, objections, or requests for a permit conference must be filed with the Director of the Division of Permits, 6th Floor, Capital Plaza Tower, Frankfort, Kentucky 40601.

This is the final advertisement of this application; all comments, objections, or requests for a permit conference must be received within thirty (30) days of today's date.

NOTICE OF INTENTION TO MINE

Pursuant to Application Number 436-5110
(1) In accordance with the provisions of KRS 350.055, notice is hereby given that Kentucky Coal Company, Rt. 1, Box 349, Prestonsburg, Kentucky 41653, has filed an application for a permit for an underground mining operation. The proposed operation will affect a surface disturbance of 7.64 acres and will under-

lie an additional 240 acres, located 2.3 miles south of Blue Moon in Floyd county.

(2) The proposed operation is approximately 1.3 miles south from Little Mud Ck. Rd junction with Ky 2030 and located 0.04 miles west of Mud Creek. The latitude is 37° 29' 21". The longitude is 82° 41' 25".

(3) The proposed operation is located on the McDowell U.S.G.S. 7 1/2 minute quadrangle map. The surface area to be disturbed is owned by Vannie Akers.

The operation will underlie land owned by Hatcher heirs.

The operation will affect an area within 100' of public road Little Mud Road. The operation will not involve relocation of the public road.

(4) The application has been filed for public inspection at the Department for Surface Mining Reclamation and Enforcement's Prestonsburg Regional Office, 503 South Lake Drive, Prestonsburg, Ky. 41653. Written comments, objections, or requests for a permit conference must be filed with the Director of the Division of Permits, 6th Floor, Capital Plaza Tower, Frankfort, Kentucky 40601.

This is the final advertisement of this application; all comments, objections, or requests for a permit conference must be received within thirty (30) days of today's date.

NOTICE OF INTENTION TO MINE

Pursuant to Application No. 436-5082
(1) In accordance with the provisions of KRS 350.055, notice is hereby given that Spencer Branch Coal Company d.b.a., Hite Preparation Company, P.O. Box 159, Drift, Ky. 41619, has filed an application for a permit for an underground mining operation. The proposed operation will affect a surface disturbance of 7.31 acres and will underlie an additional 153 acres located 1.0 miles southeast of Hite in Floyd county.

(2) The proposed operation is approximately 2.0 miles southeast from State Route 122 junction with Kentucky Route 80 and located 0.5 miles east of Left Beaver Creek. The latitude is 37° 32' 30". The longitude is 82° 44' 15".

(3) The proposed operation is located on the McDowell U.S.G.S. 7 1/2 minute quadrangle map. The surface area to be disturbed is owned by Turner Elkhorn Mining Co. and Marion Taylor. The operation will underlie land owned by Phillip Meade, Elk Horn Coal Corp., John B. Conn, Merlin Crum, Mary Ruth Clay, Jack & Ernestine Sammons, Seymour & Pearl Sammons, Claude & Gwendalyn Sammons, Leonard & Eunice Hall, and Jack Stumbo.

(4) The application has been filed for public inspection at the Department for Surface Mining Reclamation and Enforcement's Prestonsburg Regional Office, 503 South Lake Drive, Prestonsburg, Ky. 41653. Written comments, objections, or requests for a permit conference must be filed with the Director of the Division of Permits, 6th Floor, Capital Plaza Tower, Frankfort, Kentucky 40601.

This is the final advertisement of this application; all comments, objections, or requests for a permit conference must be received within thirty (30) days of today's date.

NOTICE OF INTENTION TO MINE

Pursuant to Application Number 436-5090
(1) In accordance with the provisions of KRS 350.055, notice is hereby given that Kentucky Coal Company, Rt. 1, Box 349, Prestonsburg, Kentucky 41653, has filed an application for a permit for an underground mining operation. The proposed operation will affect a surface disturbance of 1.98 acres and will underlie an additional 92 acres, located 4.55 miles south of Blue Moon in Floyd county.

(2) The proposed operation is approximately 3.65 miles west from Little Mud Creek junction with Ky 2030 and located 0.03 miles west of Little Mud Creek. The latitude is 37° 27' 59". The longitude is 82° 41' 38".

(3) The proposed operation is located on the McDowell U.S.G.S. 7 1/2 minute quadrangle map. The surface area to be disturbed is owned by Hatcher heirs. The operation will underlie land owned by Hatcher heirs.

(4) The application has been filed for public inspection at the Department for Surface Mining Reclamation and Enforcement's Prestonsburg Regional Office, 503 South Lake Drive, Prestonsburg, Kentucky 41653. Written comments, objections, or requests for a permit conference must be filed with the Director of the Division of Permits, 6th Floor, Capital Plaza Tower, Frankfort, Kentucky 40601.

This is the final advertisement of this application; all comments, objections, or requests for a permit conference must be received within thirty (30) days of today's date.

NOTICE OF INTENTION TO MINE

Pursuant to Application Number 836-5032
(1) In accordance with the provisions of KRS 350.055, notice is hereby given that Blackhawk Mining Company, Inc., P.O. Box 150, Prestonsburg, Ky. 41653, has filed an application for a permit for an underground mining operation. The proposed operation will affect a surface disturbance of 3 acres and will underlie an additional 90 acres located 1/2 mile northeast of Drift in Floyd county.

(2) The proposed operation is approximately 1/2 mile east from State Route 122's junction with Stonecoal Branch Road and located on the north side of Stonecoal Branch. The latitude is 37° 30' 41". The longitude is 82° 44' 15".

(3) The proposed operation is located on the McDowell U.S.G.S. 7.5 minute quadrangle map. The surface area to be disturbed is owned by Harry and Reba Martin.

The operation will underlie land owned by Harry and Reba Martin.

The operation will affect an area within 100 feet of the public road Stone Coal Branch Road. The operation will not involve relocation of the public road.

(4) The application has been filed for public inspection at the Department for Surface Mining Reclamation and Enforcement's Prestonsburg Regional Office, South Lake Drive, Prestonsburg, Kentucky 41653. Written comments, objections, or requests for a permit conference must be filed with the Director of the Division of Permits, 6th Floor, Capital Plaza Tower, Frankfort, Kentucky 40601.

This is the final advertisement of this application; all comments, objections, or requests for a permit conference must be received within thirty (30) days of today's date.

NOTICE OF INTENTION TO MINE

Pursuant to Application Number: 436-5159
(1) In accordance with the provisions of KRS 350.055, notice is hereby given that Cow Creek Construction Company, Prestonsburg, Ky. 41653, has filed an application for a permit for an underground mining operation. The proposed operation will affect a surface disturbance of 4.5 acres and will underlie an additional 146 acres located 1.5 miles east of Emma in Floyd county.

(2) The proposed operation is approximately 1.4 miles east from State Route 194's junction with St. Rt. 1408 and located 0.1 miles south of Cow Creek. The latitude is 37 deg. 38 min. 02 sec. The longitude is 82 deg. 40 min. 21 sec.

(3) The proposed operation is located on the Lancer U.S.G.S. 7 1/2 minute quadrangle map. The surface area to be disturbed is owned by Kennis Burchett heirs. The operation will underlie land owned by Jim Burchett, Lack Hunter heirs, Kennis Burchett heirs, Hansford Spears, and Wayne Crider. The operation will affect an area within 100 feet of State Route 194. The operation will not involve relocation of the public road.

(4) The application has been filed for public inspection at the Department for Surface Mining Reclamation and Enforcement's Prestonsburg Regional Office, 503 South Lake Drive, Prestonsburg, Ky. 41653. Written comments, objections, or requests for a permit conference must be filed with the Director of the Division of Permits, 6th Floor, Capital Plaza Tower, Frankfort, Ky. 40601.

NOTICE OF INTENTION TO MINE

Pursuant to Application Number 436-0133
In accordance with the provisions of KRS 350.055, notice is hereby given that L.T. Ruth Coal Company, P.O. Box 11638, 1351 Newtown Pike, Lexington, Kentucky 40576, has filed an application for a permit for a surface coal mining and reclamation operation of approximately 59.9 acres located 1.3 miles West of Prestonsburg, in Floyd county.

The proposed operation is approximately 1.6 miles southwest from S.R. 1427's junction with U.S. 23 and located 0.8 miles south of Abbott Creek. The latitude is 37° 40' 21". The longitude is 82° 49' 02". The surface area is owned by Edward Music, Estill Carter, Paul Hughes, and Willie and Georgia Allen.

The proposed operation is located on the Prestonsburg U.S.G.S. 7 1/2 minute quadrangle map. The operation will use the contour and auger method of mining. The operation will affect an area within 100' of public road "Big Branch Road". The operation will not involve relocation of the public road.

The application has been filed for public inspection at the Department for Surface Mining Reclamation and Enforcement's Prestonsburg Regional Office, 431 S. Lake Drive, Prestonsburg, Ky. 41653. Written comments, objections, or requests for a permit conference must be filed with the Director of the Division of Permits, 6th Floor, Capital Plaza Tower, Frankfort, Kentucky 40601.

This is the final advertisement of this application; all comments, objections, or requests for a permit conference must be received within thirty (30) days of today's date.

NOTICE OF PUBLIC SALE

Under the terms of a Retail Installment Contract dated February 8, 1977, signed by Nora Johnson, the undersigned will on December 30, 1983 at 9:30 a.m. sell at public auction to the highest bidder for cash a 1977 Viking 12 x 61 Mobile Home, Serial No. 3469, at Hylton Homes, Ivel, Kentucky to satisfy the unpaid balance on the said mobile home. The mobile home may be inspected prior to the sale at the above mentioned premises. The undersigned reserves the right to bid.

PIKEVILLE NATIONAL BANK Collection Department Pikeville, Ky. 12-14-83.

NOTICE OF INTENTION TO MINE

Pursuant to Application No. 436-5099
(1) In accordance with the provisions of KRS 350.055, notice is hereby given that Triple Elkhorn Mining Company, P.O. Box 140, Ivel, Ky. 41642, has filed an application for a permit for an underground mining operation. The proposed operation will affect a surface disturbance of 6.0 acres and will underlie an additional 949 acres located 1/2 mile northeast of Emma in Floyd county.

(2) The proposed operation is approximately 1/2 mile north from State Rt. 1428 junction with Cow Creek Road and located 1/2 miles north of Cow Creek. The latitude is 37° 38' 40". Longitude is 82° 29' 29".

(3) The proposed operation is located on Lancer U.S.G.S. 7 1/2' quadrangle map. The surface area to be disturbed is owned by Peachie Merritt. The operation will underlie land owned by Peachie Merritt, Rosie Woods estate, Leonard Goble, Roland Blackburn, Clyde Burchett, William Jarrell, Irvin Harris, William Amurgey, Columbus Jervis, Roland Blackburn, Troy Whitt, Gale Burchett, and Forest Burchett.

(4) The application has been filed for public inspection at the Department for Surface Mining Reclamation and Enforcement's Prestonsburg Regional Office, at 431 South Lake Drive. Written comments, objections, or requests for a permit conference must be filed with the Director of the Division of Permits, 6th Floor, Capital Plaza Tower, Frankfort, Ky. 40601. Comments must be received within thirty (30) days of final advertisement.

(FACSIMILE) NOTICE OF INTENTION TO MINE

Pursuant to Application Number 460-5072
In accordance with the provisions of KRS 350.055, notice is hereby given that Pembroke Coal Company, Inc., Star Route 3, Lambrick, Kentucky 41340, has filed an application for a permit for an underground mining operation. The proposed operation will affect a surface disturbance of 13 acres and will underlie an additional 419 acres located one mile southwest of Garrett in Knott county and 170 acres located one mile southwest of Garrett in Floyd county.

The proposed operation is approximately 0.32 miles northwest of State Route 80's junction with Rock Fork County Road and located 0.32 miles northwest of Rock Fork. The latitude is 37° 28' 10". The longitude is 82° 52' 23".

The proposed operation is located on the Wayland and Handshoe U.S.G.S. 7 1/2 minute quadrangle map. The surface area to be disturbed is owned by Mima Conley heirs, Steve Conley, Buford Howard, Clester Coburn, Mander Moore, Billy Sexton, Delenger Cox, Joe Stone, Jasper Moore heirs, Mawean Minerals, Inc., Clifton Moore, Henry Boleyn, Norman Shepherd, John Reed, Ishmal Shepherd, Coet Handshoe heirs, Mrs. S.J. Locke, Homer Crager, Matilda Gayheart, Dora Turner, Phillip Neeley, Ida Martin, Rebecca Martin, Billy Inman, Willis Turner, and Kelsie Chaffins.

The application has been filed for public inspection at the Department for Surface Mining Reclamation and Enforcement's Jackson Regional Office, Howell Building Howell Heights, Route 2, Jackson, Kentucky 41339. Written comments, objections, or requests for a permit conference must be filed with the Director of the Division of Permits, 6th Floor, Capital Plaza Tower, Frankfort, Kentucky 40601.

(FACSIMILE) NOTICE OF INTENTION TO MINE

Pursuant to Application Number 460-5102
In accordance with the provisions of KRS 350.055, notice is hereby given that Pembroke Coal Company, Inc., Star Route 3, Lambrick, Kentucky 41340, has filed an application for a permit for an underground mining operation. The proposed operation will affect a surface disturbance of 14 acres and will underlie an additional 84 acres located one mile southwest of Garrett in Knott county and 294 acres located one mile southwest of Garrett in Floyd county.

The proposed operation is approximately 0.32 miles northwest of State Route 80's junction with Rock Fork County Road and located 0.32 miles northwest of Rock Fork. The latitude is 37° 28' 10". The longitude is 82° 52' 23".

The proposed operation is located on the Wayland and Handshoe U.S.G.S. 7 1/2 minute quadrangle map. The surface area to be disturbed is owned by Mawean Minerals, Inc. The operation will underlie land owned by Henry Boleyn, Norman Shepherd, John Reed, Ishmal Shepherd, Coet Handshoe heirs, Mrs. S.J. Locke, Homer Crager, Matilda Gayheart, Dora Turner, Phillip Neely, Ida Martin, Rebecca Martin, Billy Inman, Willis Turner, and Kelsie Chaffins.

The application has been filed for public inspection at the Department for Surface Mining Reclamation and Enforcement's Jackson Regional Office, Howell Building Howell Heights, Route 2, Jackson, Kentucky 41339. Written comments, objections, or requests for a permit conference must be filed with the Director of the Division of Permits, 6th Floor, Capital Plaza Tower, Frankfort, Kentucky 40601.

ORDINANCE NO. 10-83

AN ORDINANCE OF THE CITY OF PRESTONSBURG RELATING TO PLANNING AND ZONING IN THE CITY LIMITS OF THE CITY OF PRESTONSBURG.

WHEREAS: The Floyd County Fiscal Court has abolished the Joint City-County Planning Commission; and,

WHEREAS: The City of Prestonsburg was a participant in the Joint City-County Planning Commission; and,

WHEREAS: The City of Prestonsburg has always been keenly interested in planning activities in the city limits; and,

WHEREAS: The City of Prestonsburg is desirous of establishing a planning commission and adopting planning legislation for the city limits of the City of Prestonsburg; and,

WHEREAS: The City has sent a letter to all incorporate cities in Floyd County interrogating as to the fact of whether they want to participate in a Joint Planning Commission; and,

WHEREAS: All cities responded to

the interrogation in the negative; and,

WHEREAS: The City has prepared a new city wide zoning map, a new comprehensive plan and revised their zoning regulation; and,

WHEREAS: The City has provided the public a means of voicing their opinion on the new zoning items by means of a public hearing and newspaper advertisements; and,

WHEREAS: The City Council has reviewed the Findings of Fact of the Prestonsburg Interim Planning Commission; and,

WHEREAS: The City of Prestonsburg desires to maintain their high level of Planning and Zoning in the city limits of the City of Prestonsburg; NOW,

THEREFORE BE IT ORDAINED BY THE CITY COUNCIL OF THE CITY OF PRESTONSBURG AS FOLLOWS:

SECTION 1: The City of Prestonsburg does hereby accept in full the Findings of Fact and the recommendations of the Interim Prestonsburg Planning Commission as outlined in the Transcript of their meeting held November 3, 1983 and November 7, 1983.

SECTION 2: The City of Prestonsburg does hereby adopt the City Wide Zoning Map as amended by the Prestonsburg Interim Planning Commission as prepared by VTN Engineering.

SECTION 3: The City of Prestonsburg does hereby adopt the Comprehensive Plan as prepared by VTN Engineering and dated as amended.

SECTION 4: The City of Prestonsburg does hereby adopt the current zoning regulations of the City of Prestonsburg as amended as their operational zoning regulation and subdivision regulations for the City of Prestonsburg.

SECTION 5: The City of Prestonsburg does hereby establish the Prestonsburg Planning Commission to be charged with the duty of enforcing and to carry out the City's Planning and Zoning. It shall consist of five (5) members who shall be appointed for four (4) years except the initial year and that year one (1) shall be appointed for a four (4) year term, one (1) for a three (3) year term, one (1) for a two (2) year term and two (2) for a one (1) year term.

SECTION 6: Any ordinance or parts of ordinance in conflict herein shall be repealed to the extent of such conflict.

SECTION 7: This ordinance shall take effect and will carry the full force of law after adoption and publication.

ADOPTED THIS 12TH DAY OF DECEMBER, 1983.

HAROLD W. COOLEY Mayor

ATTEST: Sue Webb City Clerk

12-14 and 12-28

NEW ARRIVALS... AT OUR LADY OF THE WAY

A son, Joshua Brandon, born Dec. 4 to Glen and Barbara Bentley, Beaver; a daughter, Jennifer Anne, born Dec. 4 to Bobby and Edith Flanery, Wheelwright; a daughter, Tiffany Renee, born Dec. 6 to Ernest and Christine, Rt. 2, Galveston; a daughter, Brandy Nicole, born Dec. 6 to Billy and Brenda Collins, Garner; a daughter, Crystal Lynn, Dec. 6 to Richard and Tammy Carroll, Honaker; a daughter, Kimberly Danielle, born Dec. 7 to Stuart and Shelia Moore, Hindman; a son, Christopher Alan, born Dec. 8 to Ellis and Debra Newsome, Meta.

'83 Deer Tags Valid For Bernheim Hunt

Hunters wishing to participate in an emergency deer hunt on Bernheim Forest should keep their 1983 deer tags, according to officials of the Kentucky Department of Fish and Wildlife Resources.

Normally, deer tags expire Dec. 31. However, 1983 tags will be valid for the Bernheim hunt, which will take place sometime in early 1984. A 1984 hunting license will be required.

Final plans for this hunt, which is necessary to relieve a serious overpopulation problem on this 10,000-acre refuge in Bullitt and Nelson counties, should be made public within two weeks, fish and wildlife officials say. According to preliminary plans, hunters will be chosen by a random drawing, with application procedures and deadlines to be announced as soon as possible. A deer tag will not be necessary to enter the drawing, and tags for successful applicants who have not previously purchased them will be available before the hunt.

Make Wood-Burning Season Safe

Rising fuel prices have caused many people to install wood-burning stoves and furnaces in their homes. A fire in the hearth—or stove—can warm the body and soul and ease heating bills. But, while you're enjoying your wood stove, take care to use caution in operating it, advises Gene Ball, Floyd County Extension Agent.

With the increase in the number of wood-heat systems in Floyd county homes there also is an increase in potential safety hazards.

"We are seeing woodcutting related accidents, from splinters to serious cuts. And in the home there is always an increased fire risk when you have intense radiant heat near such things as cloth, wood and paint," says Ball.

If you have recently installed a wood burning system you should thoroughly inspect your chimney or flue for creosote buildup. A chimney fire can occur when creosote, which comes from burning wood, ignites. These fires burn at high temperatures and can spread to the roof of other buildings because of the enormous updraft created by the fire.

These high temperatures can also damage the chimney, causing cracks in fire clay linings and in masonry, and can cause metal pipes to warp.

For stoves with metal pipes, tap the pipe with a metal object such as a screwdriver. If you hear a metallic ping, the pipe is clean. A dull thud indicates a clogged pipe.

Caution should be taken in starting wood fires. Never use flammable liquids, especially kerosene or gasoline. A good supply of dry kindling and a little newspaper will start a fire with one match. Only responsible teens and adults should be allowed to start fires. Matches and children can be a hazardous combination.

Check with your stove dealer, insurance agent or fire inspector for distance you need to set your stove from burnable material when installing your wood burning unit and ways to provide an approved heat barrier to protect your home.

CUSTOM ANTENNA MARTIN, KY. • 285-3984 (Across the creek from Garth Vocational School) CHRISTMAS SPECIAL... • Ranger 9' Metal Antenna • Drake ESR 224 Receiver • 100° LNA • 1-Year Warranty (Parts & Labor) • Bank Financing for qualified applicants only \$2250.00 Immediate Delivery MOTOR DRIVE EXTRA \*19" Color TV for only \$100.00 with purchase\* ★ COUPON SPECIAL ★ CT505LD PORTLAND VALUABLE COUPON PORTLAND 19" COLOR TV ONLY \$100.00 WITH PURCHASE OF A SATELLITE SYSTEM. VALUE—\$499.95 VALID ONLY AT CUSTOM ANTENNA DEC. 7 THRU DEC. 31, 1983 Across the creek from Garth Vocational School





SALE PRICES GOOD THRU JANUARY 2, 1984

WHILE SUPPLIES LAST!

**BIG 50% OFF**

ALL CHRISTMAS TRIM AND DECORATIONS!

- GIFT BOWS
- BOXED CARDS
- GARLAND
- TREE TOPS
- LIGHT SETS
- GIFT TAGS
- PAPER
- PLUS MUCH MUCH MORE!
- CANDOLIERS

**AM POCKET RADIO** #101

ONLY **\$3<sup>99</sup>**

**NORELCO CLEAN AIR MACHINE**

OUR SALE PRICE 10.99  
LESS MFRS. REBATE 3.00  
AFTER REBATE **\$7<sup>99</sup>** #HB0999

**CONAIR 4 WAY LIGHTED MAKE-UP MIRROR**

ONLY **\$29<sup>99</sup>** #TM6

**WINDMERE VIP PRO GLOBE TROTTER HAIR DRYER**

OUR SALE PRICE 12.99  
LESS MFRS. REBATE 3.00  
AFTER REBATE **\$9<sup>99</sup>** #VPGT-12

**NORELCO DIAL-A-BREW II COFFER MAKER**

AFTER REBATE  
OUR SALE PRICE 19.99  
LESS MFRS. REBATE 5.00  
**\$14<sup>99</sup>** #HB5185

**NORTHERN SALON CURL STYLING BRUSH**

ONLY **\$3<sup>49</sup>** #2340

**BETTY "G" COOKER FRYER**

**\$21<sup>88</sup>**

**MR. COFFEE AUTOMATIC COFFEE BREWING SYSTEM**

With Clock **\$42<sup>99</sup>**

**3 QT VEGETABLE STEAMER**

**\$12<sup>99</sup>**

**BANNER BATHROOM TISSUE**

4 ROLL PK.

**\$1<sup>09</sup>**

**TIDE FAMILY SIZE**

10 Lb. 11 Oz. BOX

**\$7<sup>99</sup>**

**STA PUF**

33 OZ. SIZE

**\$1<sup>29</sup>**

**RAY-O-VAC GENERAL PURPOSE BATTERIES**

Size Cord

2 PACKS ONLY **99¢**

SHOP YOUR SUNDRY STORE FOR ALL OF YOUR FILM AND FLASH SUPPLIES

P.S. DON'T FORGET TO HAVE YOUR FILM PROCESSED WITH US!

**ROYAL GELATIN**

3 OZ.

STRAWBERRY LIME ORANGE RASPBERRY CHERRY 4 FOR **99¢**

"PARTY SUPPLY" HEADQUARTERS!

- PAPER PLATES
- SNACKS
- STYRO CUPS
- PAPER TOWELS
- CLEAN-UP SUPPLIES
- CANDY

**General Assembly Info. Numbers Listed**

Three toll-free telephone numbers will be available for citizens who need information about the 1984 General Assembly.

The numbers are being installed by the Legislative Research Commission.

A bill-status line, 1-800-372-2993, will be available for those who want to check on the progress of specific pieces of legislation.

A message line, 1-800-372-2985, may be used by anyone wishing to leave a message for a legislator.

These lines will be opened on Jan. 3.

A new line, with the daily schedule of committee meetings, will be available beginning Dec. 23, 1983. That number is 1-800-372-7100.

**P.C.C. Students Named To Who's Who**

The 1984 edition of Who's Who Among Students In American Junior Colleges will include the names of 19 students from Prestonsburg Community College who have been selected as national outstanding campus leaders.

Campus nominating committees and editors of the annual directory have included the names of these students based on their academic achievement, service to the community, leadership in extracurricular activities and potential for continued success.

They join an elite group of students selected from more than 1,500 institutions of higher learning in all 50 states, the District of Columbia and several foreign nations.

Outstanding students have been honored in the annual directory since it was first published in 1934.

Students named this year from Prestonsburg Community College are Mrs. Rhonda Prater Adkins, of Inez; Danny Keith Blevins, of Van Lear; Connie Paige Butcher, of Pikeville; Brian Keith Conley, of Paintsville; Hassell H. Craft, of Allen; Darlene Michelle Davis, of Stambaugh; Shelia Kaye Duff, of Hueysville; Mrs. Pamela Frasure, of Hueysville; Mrs. Judith Lynn Gunter, of Prestonsburg; Dennis John LaBrecche, of Pikeville; Rita Rosemary McCoy, of Prestonsburg; Nancy B. Roberts, of Pikeville; Raymond Lynn Roberts, of Waldo; Douglas C. Wagner, of Hager Hill; Linda T. Wagner, of Hager Hill; Mark Alan Wells, of Auxier; Kimberly Ann Wiley, of Estill; James Kevin Williamson, of Paintsville, and Mrs. Nancy Jo Wright, of Foraker.

**Present Christmas Play at Archer Park**



Above is a scene from the play presented at Archer Park, December 17, by Teens Who Care. The play was about a little girl who wanted a Cabbage Patch doll for Christmas, but was disappointed when she received, instead, a Raggedy Ann doll.

**MSU To Offer Courses On TV For Spring '84**

Morehead State University, in cooperation with the Kentucky Council on Higher Education and Kentucky Educational Television (KET), is offering five college courses on television during the 1984 spring semester.

Registration is completed by mail and the deadline is Jan. 20. Persons enrolling for credit are required to pay the customary tuition fees as a resident or non-resident student.

The telecourses include televised educational programs and print materials to enable students to study at their own pace.

Courses to be televised this spring for MSU credit include:

Data Processing 201-Making It Count, which examines computing fundamentals from early technical developments to contemporary information processing. It will air each Tuesday and Thursday at 7:30 a.m., and repeat each Sunday at 3:30 p.m. and 4 p.m.

Government 199—American Government Survey, an overview of the governmental systems of the U.S. It will air each Tuesday and Thursday at 3:30 p.m. and will be repeated each Saturday at 2:30 p.m. and 3 p.m.

Sociology 101—Focus on Society, examining the social conditions of the present as they relate to the past. It will air each Sunday at 2:30 p.m. and 3 p.m. and repeat each Saturday at 1:30 p.m. and 2 p.m.

Management 160—Business of Management, focusing on the managerial skills needed to succeed in the business organization. It will air each Sunday at 1:30 p.m. and 2 p.m. and will repeat each Saturday at 11:30 a.m. and noon.

Education 599—Dealing with Social Problems, detailing methods to help alleviate current social problems in the classroom. This is a graduate level course. It will air each Sunday at 4:30 p.m. and repeat each Saturday at 10:30 a.m.

All courses are offered for three semester hours of college credit.

To enroll or obtain additional information, write to the attention of Mike Mincey, Bureau of Academic Affairs, 201 Ginger Hall, MSU, Morehead, Ky. 40351.

The toll-free number for information in Kentucky is 1-800-262-7474.

**Emergency Transportation Group To Aid Those Needing Transplants**

News today relating to the transplanting of human organs is basically "good news". Medicine has enjoyed significant advancements and successes in this area, yet, time remains a critical and often limiting factor in the process, both in finding a suitable donor and in transporting the organ to the recipient.

Dowell Division, Dow Chemical U.S.A. joins 38 member companies in the petroleum industry to establish a nationwide emergency air transportation program designed to assist individuals in critical need of organ transplants. Oil Industry Lifesaving Flights (OIL Flights) is the first organized national effort to make corporate or chartered aircraft available for transplant-related purposes.

The pilot program will be launched

January 1, 1984, providing a pool of 45 planes in 17 cities in 11 states from California to Florida and Texas to Illinois. The aircraft, offered on a charitable basis, will be made available to transport organs, donors, recipients or surgical teams who recover organs for numerous transplant centers in the United States.

Dowell is donating to OIL Flights the services of a Grumman Gulfstream I and a Beechcraft King-Air. Dr. H.E. Newby, a medical director, will be Dowell's contact for the program.

"We are pleased to be among the first in industry to be part of such a worthwhile endeavor," said Bernie Butcher, Dowell president. "I'm glad that we are able to respond and to provide assistance, especially to those individuals who

don't have the financial resources necessary for this kind of emergency," he stated.

OIL Flights will be administered through a nonprofit foundation of the Greater Houston Council and governed by a board composed of petroleum industry, hospital administration and medical representatives. Serving as chairman is J.B. Coffman, president and chief operating officer of Aminoil Inc., a subsidiary of R.J. Reynolds Industries, Inc.

At a Houston press conference, Coffman said that OIL Flights responds to some very definite needs. "Rapid transportation is the key in transplant cases. Additionally, very few medical insurance programs cover organ transportation expenses," he said. "Also, many of the donors are trauma victims who are from smaller cities where the required type of transport aircraft is now always available," Coffman explained.

Harry Seymour, Dowell's chief pilot, pointed out that an important aspect of the OIL Flights program will be the variety of corporate aircraft available throughout the U.S. "These smaller planes are versatile with a wide range of operations and can access almost any airstrip," Seymour said.

OIL Flights will be directed toward arranging transportation for heart, pancreas and liver transplants which require immediate and rapid transport in an ice-cooled environment without sophisticated instrumentation, according to Coffman. Other common types of transplants such as those for cornea or bone marrow seldom require special transportation and the kidney transplant program is funded by the federal government, he said.

The OIL Flights in Houston will maintain information on the base of operations and characteristics of participating companies' aircraft and will coordinate with the emergency transportation of organs in response to requests from the major transplant centers in the U.S. In the event that corporate aircraft are unavailable or where life support systems are needed, special aircraft will be chartered, funded by cash contributions from member companies.

Dowell is a division of Dow Chemical U.S.A. and provides various services to the oil and gas industry as well as mining and industrial cleaning services. Dowell is headquartered in Houston.

"A smile can be affordable."

RELY ON THE PROFESSIONAL DENTIST MEMBERS OF

OUR PLEDGE:

1. AFFORDABLE PRICES.
2. ONE-DAY SERVICE ON DENTURE REPAIRS AND RELINES.
3. AVAILABILITY: FILLINGS, EXTRACTIONS.
4. NO SURPRISES; TREATMENT AND COST ARE DISCUSSED FIRST. YOU DETERMINE THE AMOUNT OF SERVICE.
5. PERSONAL ATTENTION; OLD FASHIONED COURTESY AND CONCERN ARE ASSURED IN THE OFFICE OF A DAD MEMBER DENTIST.
6. HIGH STANDARDS.

DELIVERING AFFORDABLE DENTISTRY, INC.

STANDARD DENTURES . . . . .

**\$129**

CHARACTERIZED DENTURES . . . . .

**\$169**

DENTURE REPAIRS: RELINES ALSO AVAILABLE

ALLEN DENTAL CENTER

PHONE 606/874-2020 ALLEN, KY.

DR. R.I. GOODMAN D.M.D.
DR. W. FU D.M.D.

BALLOONS - A - DRIFT

377 2391

GIVE SOMEONE A LIFT  
SEND A BOUQUET OF BALLOONS  
ALL OCCASIONS - DELIVERED



# The Floyd County Times

## TV SCHEDULE

### wednesday

12/28/83

#### MORNING

8:00 **33 11** Sesame Street [Closed Captioned]

9:00 **17** MOVIE: 'And Now Miguel' The son of a shepherd yearns for the day when he will be old enough to work with his father. Guy Stockwell, Clu Gulager, Michael Ansara. 1966.

**33 11** MOVIE: 'Another Thin Man' Irish wolfhounds, a burned bath house and escaped convicts require the attention of Nick and Nora Charles. William Powell, Myrna Loy, Ruth Hussey. 1939.

#### AFTERNOON

1:00 **17** MOVIE: 'Fluffy' A biochemist conducting studies on a lion must leave his college when the lion escapes. Tony Randall, Shirley Jones, Edward Andrews. 1965.

#### EVENING

6:00 **3 3 8 6 18 4**  
**57 2** News  
**17** Little House on the Prairie  
**22 5** MacNeil/Lehrer Newshour  
**33 11** Spaces

6:30 **3 3 57 2** NBC News  
**8 8** CBS News  
**18 4** ABC News  
**33 11** Business Report

7:00 **3 3** PM Magazine  
**8 6** Wheel of Fortune  
**18 4** People's Court  
**17** Carol Burnett  
**22 5** Business Report  
**33 11** MacNeil/Lehrer Newshour  
**57 2** America's Top Ten Christmas

7:30 **3 3** Tic Tac Dough  
**8 6** Family Feud  
**18 4** Jeffersons  
**17** Hogan's Heroes  
**22 5** Remember the Veep

8:00 **3 3** NCAA Basketball: Kentucky vs. Purdue  
**8 6** Whiz Kids The kids unwittingly help a convict escape and run afoul of a bookie in the process. (R) (60 min.)  
**18 4** Fall Guy Terri sends Colt, Howie and Jody to retrieve a bail jumper who has used a computer to tie up her ex-lover's money. (R) (60 min.)  
**17** MOVIE: 'The Shakiest Gun in the West' A dentist leaves Pennsylvania to set up practice on the western frontier. Don Knotts, Barbara Rhoades, Jackie Coogan. 1968.  
**22 5 33 11** Mark Russell Comedy Spec. The King of Capital Comedy takes a special look at the nation's most pressing problems.  
**57 2** Real People Tonight's program features a group of dogs that help hearing-impaired kids, a club for people who enjoy being overweight and a woman who is a kung fu champion. (R) (60 min.)

8:30 **33 11** Great Performances: Live From Lincoln Center 'Marilyn Horne's Great American Songbook.' Mezzo-soprano Marilyn Horne returns for a live solo concert of American songs. (2 hrs.)

9:00 **8 6** MOVIE: 'Continental Divide' A political reporter is sent into the wild country to interview a reclusive lady ornithologist. John Belushi, Blair Brown. 1981.  
**18 4** Dynasty Blake weds Krystle and Fallon ignores Alexis's warnings to beware of Peter de Vilbis. (60 min.) [Closed Captioned]  
**22 5** Great Performances: Live From Lincoln Center 'Marilyn Horne's Great American Songbook.' Mezzo-soprano Marilyn Horne returns for a live solo concert of American songs. (2 hrs.)  
**57 2** Facts of Life  
**57 2** Family Ties Alex sets out to tame the 'wildest girl in school.' (R)

9:30 **18 4** News  
**18 4** Arthur Hailey's Hotel  
**57 2** NBC News Special: Beyond the Missile Crisis Marvin Kalb reports on the controversy surrounding the deployment of the Pershing 2 and Cruise missiles in Western Europe. (60 min.)

10:00 **18 4** News  
**18 4** Arthur Hailey's Hotel  
**57 2** NBC News Special: Beyond the Missile Crisis Marvin Kalb reports on the controversy surrounding the deployment of the Pershing 2 and Cruise missiles in Western Europe. (60 min.)

10:15 **17** TBS Evening News

10:30 **3 3** NCAA Basketball: Marshall vs. Georgetown  
**22 5 33 11** Wagner In Venice

11:00 **8 6 18 4 57 2** News  
**17** All In the Family

**33 11** Dr. Who

11:30 **8 6** Police Story 'Wolf.' When 'Wolf' Bozeman is retired from the force, he tricks his partner into helping him commit suicide. (R) (60 min.)  
**18 4** Nightline  
**17** Catlins  
**33 11** Latenight America  
**57 2** Tonight Show

12:00 **17** MOVIE: 'For Whom the Bell Tolls' A group of Spanish Loyalists and an American adventurer pledge to destroy a bridge during the the Spanish Civil War. Ingrid Bergman, Gary Cooper, Katina Paxinou. 1943.

12:30 **3 3** Late Night with David Letterman  
**8 6** MOVIE: 'Great Alligator' A tribal myth becomes a deadly reality. Mel Ferrer, Barbara Bach, Richard Johnson. 1981.  
**18 4** CNN Headline News

1:00 **18 4** Bionic Woman

3:00 **17** MOVIE: 'Embraceable You' Love develops between an injured woman and the small-time crook who ran over her. Dane Clark, Geraldine Brooks, Lina Romay. 1948.

4:45 **17** Ascent of Man

### thursday

12/29/83

#### MORNING

8:00 **33 11** Sesame Street [Closed Captioned]

9:00 **17** MOVIE: 'Pickwick Papers' Middle-aged 'bumblers' take an adventure tour of Britain. Hermione Gingold,

James Hayter, Nigel Patrick. 1954.

**33 11** MOVIE: 'Shadow of the Thin Man' A jockey is found dead and a race track scandal is the mystery Nick and Nora must solve. William Powell, Myrna Loy, Barry Nelson. 1941

#### AFTERNOON

1:00 **17** MOVIE: 'Delicate Delinquent' A rookie has a difficult time proving himself on the police force. Jerry Lewis, Martha Hyer, Darren McGavin. 1957.

#### EVENING

6:00 **3 3 8 6 18 4**  
**57 2** News  
**17** Little House on the Prairie  
**22 5** MacNeil/Lehrer Newshour  
**33 11** Spaces

6:30 **3 3 57 2** NBC News  
**8 8** CBS News  
**18 4** ABC News  
**33 11** Business Report

7:00 **3 3** PM Magazine  
**8 6** Wheel of Fortune  
**18 4** Celebrating Crusade for Life  
**17** Carol Burnett  
**22 5** Business Report  
**33 11** MacNeil/Lehrer Newshour  
**57 2** Appalachian Encounters

7:30 **3 3** Tic Tac Dough  
**8 6** Family Feud  
**17** NBA Basketball: Atlanta at Cleveland  
**22 5** People's Business  
**57 2** Lorne Greene's Wilderness

8:00 **3 3 57 2** Gimme a Break The Chief finds Julie in a rock star's hotel room and suspects the worst. (R)  
**8 6** Pre-Game

**18 4** Automan Walter and Automan unearth a murderous con game. (60 min.)  
**22 5** Sneak Previews Co-hosts Neal Gabler and Jeffrey Lyons take a look at what's happening at the movies.  
**33 11** Good Neighbors

8:30 **3 3 57 2** Mama's Family When the punk rock band fails to show up at the school dance, Mama comes to the rescue with a stack of records from the 40's. (R)  
**8 6** Liberty Bowl: Notre Dame vs. Boston College  
**22 5** Best of West: Curators View  
**33 11** Wild America  
**3 3 57 2** Cheers Sam and Diane announce to their friends that their romance is on at last. (R)  
**18 4** Masquerade Lavender and his team try to rescue a senator's daughter from white slavers. (60 min.)  
**22 5** Castle  
**33 11** Roundtable

9:30 **3 3 57 2** Buffalo Bill

9:45 **17** TBS Evening News

10:00 **3 3 57 2** Hill Street Blues Capt. Furillo becomes determined to capture those responsible for an attack on a nun and Hill and Renko discover a man trapped by bathroom plumbing. (R) (60 min.)  
**18 4** 20/20  
**33 11** Avengers  
**3 3 18 4 57 2** News  
**17** All In the Family  
**33 11** Dr. Who

11:30 **3 3 57 2** Tonight Show

**8 8** News  
**18 4** Nightline  
**17** Catlins  
**33 11** Latenight America

12:00 **8 8** Program JIP  
**17** MOVIE: 'Days of Wine and Roses' A public relations man persuades his wife to become a 'social' drinker and both become alcoholics. Jack Lemmon, Lee Remick. 1963.

12:30 **3 3** Late Night with David Letterman  
**8 6** MOVIE: 'The Kid from Left Field' A bat boy passes his father's game strategy on to the San Diego Padres, launching them onto a winning streak. Gary Coleman, Ed McMahon, Tab Hunter. 1979.  
**18 4** CNN Headline News

1:00 **18 4** Bionic Woman

2:30 **17** MOVIE: 'So Young, So Bad' New methods conflict with old traditions in a correctional school for wayward girls. Paul Henreid, Ann Francis, Catherine McLeod. 1950.

4:30 **17** Ascent of Man

### friday

12/30/83

#### MORNING

8:00 **33 11** Sesame Street [Closed Captioned]

9:00 **17** MOVIE: 'Superbug' The 'wonder car' and its whacky driver, pursue bank robbers in a wild chase through Europe. Robert Mark, Sal Borge. 1975.  
**33 11** MOVIE: 'The Thin Man Goes Home' When Nick and Nora visit Nick's folks, he finds a body on the doorstep so naturally he must search for the killer. William Powell, Myrna Loy, Gloria DeHaven. 1944

#### AFTERNOON

1:00 **17** MOVIE: 'Dunderlumpen' One evening a small creature comes sneaking into the house of a Swedish family and has many adventures with the children. 1978.

4:00 **3 3** Peach Bowl: North Carolina vs. Florida State

#### EVENING

6:00 **3 3 18 4 57 2** News  
**18 6** Prog cont'd  
**17** Little House on the Prairie  
**22 5** MacNeil/Lehrer Newshour  
**33 11** Spaces

6:30 **3 3 57 2** NBC News  
**18 4** ABC News  
**33 11** Business Report

7:00 **3 3** PM Magazine  
**8 6** Wheel of Fortune  
**18 4** People's Court  
**22 5** Business Report  
**33 11** MacNeil/Lehrer Newshour  
**57 2** Goins Brothers

7:30 **3 3** Tic Tac Dough  
**8 6** Family Feud  
**18 4** Jeffersons  
**17** Hogan's Heroes

## Movie Week

### SUNDAY

#### (ABC) SUNDAY NIGHT MOVIE

#### (NBC) SUNDAY NIGHT MOVIE

"GRAMBLING'S WHITE TIGER" (1981) Bruce Jenner, Harry Belafonte, Levar Burton. A drama based on the story of Jim Gregory, an outstanding white California high school quarterback who enrolled at Louisiana's previously all-black Grambling College and how he had to prove himself on the field and off.

### MONDAY

#### (ABC) MONDAY NIGHT MOVIE

### TUESDAY

#### (CBS) TUESDAY NIGHT MOVIE

"LAST OF THE GREAT SURVIVORS" (1983) Pam Dawber, James Naughton. A social worker fights to save senior citizens from being thrown out of their apartment building which has been targeted for demolition.

### WEDNESDAY

#### (CBS) WEDNESDAY NIGHT MOVIE



Andrew Stevens (l.) and Lee Marvin star as lawmen who pursue a trapper (Charles Bronson, not shown) accused of murder, in the adventure drama "Death Hunt," airing Saturday, Jan. 7 on "The CBS Saturday Night Movies."

### SATURDAY

#### (CBS) SATURDAY NIGHT MOVIE

"DEATH HUNT" (1981) Charles Bronson, Lee Marvin, Angie Dickinson, Andrew Stevens, Carl Weathers, Scott Hylands. A reclusive fur-trapper suspected of murder is pursued across miles of near-Arctic wilderness by a Royal Canadian Mounted Police sergeant.



22 5 Comment on Kentucky  
57 2 This Week in Country Music  
8:00 3 3 57 2 MOVIE: 'The Sound of Music' A young woman, governess to seven children, falls in love with their father and marries him. Julie Andrews, Christopher Plummer, Eleanor Parker. 1965.  
8 6 Don't Let It Happen to the Children  
13 4 Gator Bowl: Iowa vs. Florida  
17 MOVIE: 'Dayan' 1982.  
22 5 33 11 Washington Week/Review Paul Duke is joined by top Washington journalists analyzing the week's news.  
8:30 22 5 33 11 Wall Street Week Louis Rukeyser analyzes the '80s with a weekly review of economic and investment matters.  
9:00 8 6 MOVIE: 'DIXIE: Changing Habits' A New Orleans madam is sent to a convent, making her confront a totally different lifestyle. Suzanne Pleshette, Cloris Leachman, John Considine. 1982.  
22 5 Elizabeth R  
33 11 Mark Russell Comedy Spec. Mark Russell looks at Washington's politicians as well as the latest headlines in a special year-end review.  
9:30 33 11 Sneak Previews Co-hosts Neal Gabler and Jeffrey Lyons take a look at what's happening at the movies.

10:00 33 11 Israeli Diary  
10:30 17 TBS Evening News  
22 5 Profiles in American Art  
33 11 Inside Business Today  
11:00 3 3 8 6 57 2 News  
33 11 Dr. Who  
11:15 13 4 News  
11:30 3 3 57 2 Tonight Show  
8 6 NCAA Basketball: Georgetown at UN-Las Vegas  
17 Catlins  
33 11 MOVIE: 'Big Broadcast of 1938' In this race between two ocean liners, a man is also chased for back alimony by three ex-wives. Bob Hope, W.C. Fields, Martha Raye. 1938.  
11:45 13 4 Nightline  
12:00 17 Night Tracks  
12:15 13 4 CNN Headline News  
12:30 3 3 57 2 Friday Night Videos  
12:45 13 4 Pentecost Today  
1:15 13 4 Bionic Woman  
2:00 3 3 News

**saturday**

12/31/83

**MORNING**

5:00 17 Night Tracks Cont'd  
5:30 13 4 Rev. Pete Rowe  
6:00 3 3 Saturday Report  
13 4 Farm Digest  
17 TBS Morning News  
6:15 13 4 Forum 19  
6:30 13 4 Town Crier  
7:00 3 3 Joy of Gardening

8 6 Captain Kangaroo  
13 4 CNN Headline News  
17 Between the Lines  
33 11 Nature of Things  
57 2 Amazing Spiderman/Incredible Hulk  
7:30 3 3 Bugs Bunny & Friends  
13 4 ABC Weekend Special 'Horatio Alger Updated: Frank and Fearless.' Conclusion. A boy, forced from his home, outwits a group of kidnapers to rescue a child and regain his family heritage. (R) [Closed Captioned]  
17 Romper Room and Friends  
8:00 3 3 57 2 Flintstone Funnies  
8 6 Biskitts  
13 4 Best of Scooby Doo  
17 Starcade  
33 11 Two Ronnies  
8:30 3 3 57 2 Shirt Tales  
8 6 Saturday Supercade  
13 4 Monchhichis/Little Rascals/Richie Rich  
17 MOVIE: 'Goliath Against the Giants' Goliath returns from yet another victorious campaign to find his power usurped by treacherous ministers. Brad Harris, Gloria Miland, Fernando Rey. 1962.  
33 11 Bless Me Father  
9:00 3 3 57 2 Smurfs  
33 11 To the Manor Born  
9:30 8 6 Dungeons and Dragons  
13 4 Pac-Man/Rubik Cube Hour  
33 11 Dave Allen at Large  
10:00 8 6 Plasticman  
33 11 Top Sec. Life of E. Briggs  
10:30 3 3 57 2 Alvin & the Chipmunks  
8 6 Charlie Brown & Snoopy  
13 4 Littles  
17 MOVIE: 'Phantom of the Opera' A monstrous musician terrorizes an opera house. Herbert Lom, Heather Sears, Thorley Walters. 1962.  
33 11 Housewarming/Charlie Wing  
11:00 3 3 57 2 Mr. T  
8 6 Benji/Zax/Alien Prince  
13 4 Puppy/Scooby Doo Show  
33 11 All New This Old House  
11:30 3 3 Amazing Spiderman/Incredible Hulk  
8 6 Bugs Bunny/Road Runner  
33 11 Woodwright's Shop  
57 2 Fishing Fever

**AFTERNOON**  
12:00 13 4 America's Top Ten  
33 11 Washington Week/Review Paul Duke is joined by top Washington journalists analyzing the week's news.  
57 2 Greatest Sports Legends  
12:30 3 3 57 2 NFL '83  
8 6 NFL Today  
13 4 American Bandstand  
17 MOVIE: 'City Beneath the Sea' Science-fiction adventures of a pioneer underwater colony in the year 2053. Robert Wagner, Stuart Whitman, Rosemary For-syth. 1970.

**EVENING**  
4:30 17 High Chaparral  
22 5 GED Series  
5:00 22 5 Firing Line  
33 11 Masterpiece Theatre 'The Citadel.' After struggling through the first months of building a new practice, Andrew is tempted into making more lucrative contacts. (60 min.) [Closed Captioned]  
5:30 13 4 Sports '83  
17 Motorweek Illustrated  
**EVENING**  
6:00 17 World Championship Wrestling  
22 5 Matinee at the Bijou 'The Return of Rin Tin Tin.'  
33 11 Undersea World of Jacques Cousteau  
6:30 13 4 Dance Fever  
7:00 3 3 Dance Fever  
8 6 Hee Haw  
13 4 Solid Gold  
33 11 Dr. Who Movie  
57 2 Jamboree  
3 3 Stress Test  
22 5 Moving Right Along  
7:30 3 3 57 2 50th Annual King Orange Jamboree Parade Jackie Gleason is the Grand Marshal and Joe Garagiola and Leslie Uggams host this presentation of festivities from Miami, FL. (60 min.)  
8 6 TV-8 1983-1984: Where We've Been.. Where/Going  
13 4 T. J. Hooker Hooker tries to save Stacy's life after she infiltrates an international

33 11 Wall Street Week Louis Rukeyser analyzes the '80s with a weekly review of economic and investment matters.  
1:00 3 3 57 2 NFL Football: AFC Playoff Game/or Alternate Programming At press time, the teams had not been determined. Should the game air at this time, it will be followed by alternate programming.  
8 6 NFL Football: NFC Playoff Game/or Alternate Programming At press time, the teams had not been determined. Should the game air at this time, it will be followed by alternate programming.  
33 11 Man Who Loved Bears  
1:30 13 4 Playback '83  
2:00 33 11 Sharks: Perfect Predators  
2:30 17 MOVIE: 'Appaloosa' A cowboy tries to retrieve a rare horse stolen from him and taken into Mexico. Marlon Brando, Anjanette Comer, John Saxon. 1966.  
3:00 33 11 Return of the Great Whales  
3:30 13 4 Fiesta Bowl Parade  
22 5 Another Page  
4:00 3 3 57 2 NFL Football: AFC Playoff Game/or Alternate Programming If the game airs at this time, it will be preceded by alternate programming.  
8 6 NFL Football: NFC Playoff Game/or Alternate Programming Should the game air at this time, it will be preceded by alternate programming.  
22 5 GED Series  
33 11 All Creatures Great and Small  
4:30 17 High Chaparral  
22 5 GED Series  
5:00 22 5 Firing Line  
33 11 Masterpiece Theatre 'The Citadel.' After struggling through the first months of building a new practice, Andrew is tempted into making more lucrative contacts. (60 min.) [Closed Captioned]  
5:30 13 4 Sports '83  
17 Motorweek Illustrated

6:00 17 World Championship Wrestling  
22 5 Matinee at the Bijou 'The Return of Rin Tin Tin.'  
33 11 Undersea World of Jacques Cousteau  
6:30 13 4 Dance Fever  
7:00 3 3 Dance Fever  
8 6 Hee Haw  
13 4 Solid Gold  
33 11 Dr. Who Movie  
57 2 Jamboree  
3 3 Stress Test  
22 5 Moving Right Along  
7:30 3 3 57 2 50th Annual King Orange Jamboree Parade Jackie Gleason is the Grand Marshal and Joe Garagiola and Leslie Uggams host this presentation of festivities from Miami, FL. (60 min.)  
8 6 TV-8 1983-1984: Where We've Been.. Where/Going  
13 4 T. J. Hooker Hooker tries to save Stacy's life after she infiltrates an international

white slavery ring. (R) (60 min.) [Closed Captioned]  
17 MOVIE: 'Funny Girl' This musical is based on the life of comedienne Fanny Brice. Barbara Streisand, Omar Sharif, Kay Medford. 1968.  
22 5 Nature 'The Flight of the Condor.' Conclusion. Tonight's program presents a rare journey through the Andes Mountains as seen through the eyes of the condor. (R) (60 min.) [Closed Captioned]  
8:30 33 11 Hitch Hikers Guide/Galaxy  
9:00 3 3 57 2 Diff'rent Strokes Arnold steals the school mascot so he can be the hero who returns it. (R) [Closed Captioned]  
8 6 MOVIE: 'Return of the Man From U.N.C.L.E.' Napoleon Solo and Illya Kuryakin come out of retirement to battle their arch enemy, THRUSH. Robert Vaughn, David McCallum, Patrick Macnee. 1983.  
13 4 Love Boat Doc meets the son he never knew he had, an advertising whiz gets in trouble when the company president's daughter gets in the way and a male escort falls in love. (R) (60 min.) [Closed Captioned]  
22 5 All Creatures Great and Small  
33 11 World War I  
9:30 3 3 57 2 Manimal A police detective's investigation of a robbery leads her to the discovery of a man who can transform himself into a variety of



animals. (R) (90 min.)  
33 11 Great Performances: Live From Lincoln Center 'Marilyn Horne's Great American Songbook.' Mezzo-soprano Marilyn Horne returns for a live solo concert of American songs. (2 hrs.)  
10:00 13 4 Fantasy Island  
22 5 Pallisers  
11:00 3 3 8 6 News  
13 4 ABC News  
22 5 Austin City Limits  
57 2 Music Magazine  
11:15 13 4 News  
11:30 3 3 MOVIE: 'How To Marry a Millionaire' Three models rent a lavish apartment in order to find and marry millionaires. Lauren Bacall, Marilyn Monroe, Betty Grable. 1953  
8 6 CBS' Happy

**MEDIA MONITOR**  
**'Hill St.' director recalls Conrad**

By Joan Crosby



Michael Conrad

Arthur Alan Seidelman directed one of the last "Hill Street Blues" episodes to feature Michael Conrad. Conrad, who played Sgt. Phil Esterhaus, died of cancer in November.  
"His courage was amazing," Seidelman says. "He was in the hospital and he would leave it one day a week to come to work. The producers were also wonderful in working it so that he could shoot only one day a week. They added a year to his life by keeping him working."  
"He never missed a work call and he never admitted defeat. After our day of work he told me he was sorry we didn't have more to do together and then he added, 'but we will the next time.'"  
Seidelman, who has won Emmys for producing, writing and directing TV movies and specials, was reluctant to direct episodic TV because he says, "it's usually impossible for a director to contribute anything original."  
But he made an exception with "Hill Street" and another Steven Bochco show, "Bay City Blues,"

the now-canceled series about a minor-league baseball team.  
Working on series as different as "Hill Street" and "Bay City" meant that Seidelman had to alter his technique for each.  
"With 'Hill Street,' you have to respect what the actors have created while they have been on the series and then, as a director, try to shed some new light on an already polished diamond.  
"With 'Bay City,' a new show with many young actors, the director has to get involved with forming the characters. The first one I directed was the fourth show they shot and the basis of the characters were still being formed."

**SPORTS PROBE**

**Many fans question Cosell, but not his 'SportsBeat'**



Howard Cosell

**SOMEBODY LIKES HIM** — Lord knows Howard Cosell has many detractors.  
But as everyone interested in sports knows, his Emmy Award-winning "ABC SportsBeat," seen every Saturday, is one of the best of its kind. It is the only TV network show devoted entirely to sports journalism.  
"SportsBeat" won an Emmy in 1981 in the "Special Classification of Outstanding Program" and in the 1982-83 season for "Special Classification of Outstanding Achievement: Sports Journalism."  
The 30-minute show, which premiered on Aug. 30, 1981, was viewed monthly that year and became a weekly feature in 1982. It has just been renewed for another year.  
Cosell's "tell it like it is" style is combined with telling it "where the action is" since the New York-based crew has traveled to such locations as Ireland, Mexico, Israel, England and Monte Carlo pursuing major sports stories.  
Some of the key issues covered in "SportBeat's" two-year run have been the state of professional

boxing; the Al Davis-NFL court case; sports' drug-abuse problems; strikes in pro sports, and the use of steroids by Olympic athletes.  
While Cosell, who doubles as the show's host and producer, interviews many heavies on the program such as Bowie Kuhn, George Steinbrenner, Larry Holmes and Pete Rozelle, he doesn't overlook sports' lighter side.  
"SportsBeat" has also done features on Darryl Dawkins' challenging the NBA's device to prevent him shattering another backboard, and a satirical tribute to Fernando Valenzuela.  
© 1984 Compulog



**BILLY BAWLS**

Baseball manager Billy Martin plays a pro football coach who reluctantly brings one of his players (Tim Rossovich, foreground) into San Francisco Memorial for treatment, where he's administered to by Dr. Gonzo Gates (series star Gregory Harrison). The action takes place on CBS' "Trapper John, M.D.," airing **SUNDAY, JAN. 1.**

CHECK LISTINGS FOR EXACT TIME

© 1984 Compulog

**New Year, America** Tonight's program presents holiday celebrations throughout the United States that herald the arrival of 1984. (2 hrs.)

13 4 Dick Clark's New Year's Rockin' Eve '84

17 TBS Evening News

33 11 MOVIE: 'Sleeping Car to Trieste' Conspirators in the theft of a vital diary, double-cross each other aboard the Orient Express. Jean Kent, Albert Lieven. 1949

57 2 Saturday Night Live

12:00 17 Night Tracks

1:00 13 4 Music Magazine

1:30 3 MOVIE: 'Gentlemen Prefer Blondes' Two showgirls, enroute to Paris seeking rich husbands or diamonds, land in police court. Marilyn Monroe, Jane Russell, Charles Coburn. 1953

13 4 Black Music Magazine

2:00 13 4 Rockford Files  
17 Night Tracks  
Cont'd



1/1/84

MORNING

6:00 13 4 Omni  
17 News

6:15 17 Week/Review

6:30 3 3 TV Chapel

8 6 Better Way

13 4 What Does the Bible Say?

17 TBS Morning News

7:00 3 3 Music and the Spoken Word

8 6 Jerry Falwell

13 4 Roger Sparks Religion

17 World Tomorrow

33 11 MOVIE: 'Young Dr. Kildare' A young medical student decides against country practice in favor of a big city hospital. Lew Ayres, Alma Kruger, Lionel Barrymore. 1938.

57 2 Time for Refreshing

7:30 3 3 Fountain of Life

13 4 James Robison

17 It Is Written

8:00 3 3 Hour of Power

8 6 Day of Discovery

13 4 Jerry Falwell

17 Cartoon Carnival

22 5 Sesame Street [Closed Captioned]

57 2 Gateway

8:30 Gospel  
3 3 Expect a Miracle  
8 6 Christ for the World  
17 Starcade  
33 11 Wild America  
57 2 Biblical Viewpoint

9:00 3 3 Rex Humbard  
8 6 Sunday Morning

13 4 Kenneth Copeland

17 Leave It to Beaver

22 5 Sesame Street [Closed Captioned]

33 11 Survival Special

57 2 Sunday School

9:30 3 3 Kenneth Copeland

17 Andy Griffith

57 2 Rev. R.A. West

13 4 Rev. R.A. West

17 Good News

22 5 Mr. Rogers' Neighborhood

33 11 Nova 'Eyes Over China.' Tonight's program explores an international experiment in which a group of Americans pass along medical skills used in our country in exchange for medical information used in other countries. (60 min.) [Closed Captioned]

57 2 Big Creek Baptist

10:30 3 3 Dr. D. James Kennedy

8 6 Ernest Angley

13 4 Jimmy Swagart

17 MOVIE: 'The Victors' A squad of American soldiers fight hard, and love in the same way. George Hamilton, George Peppard, Eli Wallach. 1963.

22 5 Electric Company

11:00 22 5 Sesame Street [Closed Captioned]

33 11 MOVIE: 'Apache Rose' Gambling boat owner plots to gain control of oil found on Vegas Ranch. Roy Rogers, Dale Evans, Olin Howard. 1947.

57 2 Leonard Repass

11:30 3 3 At Issue

8 6 Viewpoint

13 4 World Tomorrow

57 2 Rev. R.A. West

**AFTERNOON**

12:00 3 3 Meet the Press

8 6 Sanford and Son

13 4 This Week with David Brinkley

22 5 Good Morning, Mr. Orwell

33 11 Sesame Street [Closed Captioned]

57 2 Old Time Gospel

12:30 3 3 NFL '83

8 6 NFL Today

1:00 3 3 57 2 NFL Football: AFC Playoff Game/or Alternate Programming

At press time, the teams had not been determined. Should the game air at this time, it will be followed by alternate programming.

8 6 NFL Football: NFC Playoff Game/or Alternate Programming

At press time, the teams had not been determined. Should the game air at this time, it will be followed by alternate programming.

13 4 Biblical Viewpoint

22 5 Capitol Connection

33 11 Victory Garden

1:30 13 4 Virgil Wacks Presents

22 5 Comment on Kentucky

33 11 Working Women  
1:45 17 MOVIE: 'Walk, Don't Run' In Tokyo during the Olympics, a middle-aged electronics expert is forced to share an apartment with a young woman. Cary Grant, Samantha Eggar, Jim Hutton. 1966.

2:00 13 4 Love Connection

22 5 Bach Mass in B Minor

33 11 MOVIE: 'Wee Willie Winkie' A little miss wins the hearts of all India as well as the right to wear the plaid of the Queen's troops. Shirley Temple, Victor McLaglen, June Lang. 1937.

2:30 13 4 Andy Griffith

3:00 13 4 Visions of '84

3:30 33 11 NASA at Work

4:00 3 3 57 2 NFL Football: AFC Playoff Game/or Alternate Programming

Should the game be played at this time, it will be preceded by alternate programming.

8 6 NFL Football: NFC Playoff Game/or Alternate Programming

Should the game be played at this time, it will be preceded by alternate programming.

33 11 Newton's

Apple  
4:15 17 MOVIE: 'Sara's Summer of Swans' A young teenager journeys into self-discovery. Heather Totten, Chris Knight. 1976.

4:30 22 5 Working Women

33 11 New Tech Times

5:00 13 4 Sarajevo '84

22 5 All New This Old House

33 11 Two Ronnies

5:15 17 News

5:30 13 4 Christmas Special

17 Jacques Cousteau

22 5 Woodwright's Shop

33 11 To the Manor Born

**EVENING**

6:00 13 4 Star Search

22 5 Dinner at Julia's

33 11 Top Sec. Life of E. Briggs

6:30 13 4 Dance Fever

17 Nice People

22 5 Wild America

33 11 Bless Me Father

7:00 3 3 57 2 First Camera

8 6 60 Minutes

13 4 Making of Superman III

17 Best of World Championship Wres-

Week of Jan. 1-Jan. 7



© By Lillian Bono

\*\*\*\*\*

**ARIES** (March 21-April 20) The less said to your beloved, the better off you're going to be. Don't miscalculate this person's intentions.

**TAURUS** (April 21-May 21) You could become emotionally involved with someone who takes you for a ride. You may have to concentrate on work instead of pleasure for a while. Looking for a job may not produce good results as yet.

**GEMINI** (May 22-June 21) A touchy person could give you a hard time. Get out of harm's way by losing yourself in a hobby that may become financially lucrative.

**CANCER** (June 22-July 23) Romance pops up in spite of your unrealistic attitudes regarding someone who is really fond of you.

**LEO** (July 24-Aug. 23) Practical matters take priority over adversity. In love matters, a profitable association is in the making but you must keep your relationship confidential for both your sakes.

**VIRGO** (Aug. 24-Sept. 23) People will pick up your message if you let others know how you feel about someone who has been spreading gossip. Don't get sidetracked if you have a project in mind that might eventually spell success.

**LIBRA** (Sept. 24-Oct. 23) Adverse trends are about to lift. You can call the shots in a financial matter that is about to skyrocket in your favor.

**SCORPIO** (Oct. 24-Nov. 22) Be ready for sudden opportunities that come up offering you much in the domestic area of life. You will be tempted to overlook important matters in order to get what you want at home.

**SAGITTARIUS** (Nov. 23-Dec. 21) This is your week to conquer the world, however a good balance is necessary in order to maintain a steady flow of good news coming your way.

**CAPRICORN** (Dec. 22-Jan. 20) A spontaneous get-together will bring you in contact with people you have not seen recently. Use this opportunity to impress these former associates to benefit you in business.

**AQUARIUS** (Jan. 21-Feb. 19) Work out your problems with a former mate in order to pick up the threads of an interrupted love affair.

**PISCES** (Feb. 20-March 20) Let your mate or favorite friend set the pace for romance this week. Your relationship may have all the elements of a great blending of business and pleasure but you must guard against deceit.



**Movie Nostalgia**

By Marie Landiorio

In 1947, the Motion Picture Academy made a special award to a foreign-language film, selecting one of the finest films ever made, Vittorio De Sica's "Shoe Shine." This Italian film, semi-documentary in nature, told of the tragedies of war's aftermath. With passion and deep understanding of his countrymen's problems, De Sica pictured a group of street children working in the black market, being used by gangsters, and being sent to prison.

Unlike later "new-realism" film efforts, De Sica avoided bitterness and editorialism in this production. Rather, he used the film medium as an objective reporter's eye, seeing and telling all. "Shoe Shine" ushered in a new world of filmmaking, one populated by real people confronting real problems.

Question: In 1971, De Sica directed another Oscar-winning film, starring Dominique Sanda, which focused on the anti-Semitic movement in pre-World War II Italy. Can you name this film?

Answer: "The Garden of the Finzi-Continis"

© 1984 Compulog

**TeleWaves**

**Looking back at '83**

By Andy Noble

1983 will be remembered as the year of Mr. T, "M\*A\*S\*H" and the miniseries.

"The A-Team" was the surprise series hit of the year, which some critics said was excessively violent. The NBC show about four mercenaries, a combination of "The Dirty Dozen," "Mission: Impossible" and Saturday morning cartoons, made a superstar of Mr. T, a gruff, gold-laden former bodyguard.

When "M\*A\*S\*H" left the air in February after 11 seasons, its two-and-a-half-hour finale became the highest-rated show in TV history. The 4077th may have folded its tents, but fans of the CBS series weren't abandoned. A sequel, "AfterMASH," was one of the fall season's few new successes.

As the quality and longevity of series diminished, miniseries became more important to the networks. ABC's "Winds of War" and "Thorn Birds" were among the most successful. NBC's "Princess Daisy," based on Judith Krantz's potboiler, was high-gloss fantasy.

Not all specials were escapist. ABC's TV movie "The Day After," a graphic account of a nuclear war's effects on the residents of Lawrence, Kan., was among the most controversial events in TV history — and a ratings success.

Many of the new fall series merely recycled old plots — ghosts ("Jennifer Slept Here"), talking animals ("Mr. Smith"), genies ("Just Our Luck") — and landed at the bottom of the ratings heap.

One new show based on an old idea, however, was successful — Aaron Spelling's adaptation of "Hotel," Arthur Hailey's book and film. "Dynasty," another Spelling property, continued to draw big ratings. Archrivals Krystle (Linda Evans) and Alexis (Joan Collins) began the season trapped in a burning cabin — but both survived to face a new season of scheming.

More wholesome activities occurred on "Cheers," where Sam (Ted Danson) and Diane (Shelley Long) finally became lovers, although some say this development has drained some of the series' suspense. "Cheers" was a classic example of a slow-starting show being supported by the network until its popularity increased. Many series weren't as lucky and were given the hook after only a few episodes. Who recalls "Condo," "Foot in the Door" or "At Ease"?

Trying to keep viewers, the networks introduced several limited-run series during the summer, usually a time for reruns. All were failures except NBC's "Buffalo Bill," starring Dabney Coleman as a crabby, arrogant talk-show host. After a fall hiatus, it returned in December.

© 1984 Compulog



7:30 **8 6 11** Lawmakers  
 8:00 **3 3 57 2** Knight Rider Michael attempts to use a blind girl as a witness against a scrap metal dealer. (R) (60 min.)  
**8 6** Alice Tommy enlists in the Navy.  
**13 4** Hardcastle & McCormick Mark goes undercover to discover whether a convicted murderer really committed the crime. (60 min.)  
**17** America's Music Tracks  
**22 5** Peter Batty Special  
**33 11** Nature 'In Praise of God.' Some of the first naturalists to study animal behavior are examined. (R) (60 min.) [Closed Captioned]  
 8:30 **8 6** One Day at a Time Ann discovers that her husband secretly kept his bachelor apartment.  
 9:00 **3 3 57 2** MOVIE: 'The Enforcer' Dirty Harry Callahan is teamed with a female partner in his battle against a violent band of revolutionaries. Clint Eastwood, Tyne Daly, Harry Guardino. 1976.  
**8 6** Jeffersons When Sammy Davis Jr. becomes the Jeffersons' new neighbor, his privacy depends on whether Louise can keep his whereabouts a secret.  
**13 4** MOVIE: 'All the Marbles' Two female wrestlers and their manager search for fame and fortune. Peter Falk, Vicki Fredrick, Burt Young. 1981.  
**17** Week In Review  
**22 5 33 11** Masterpiece Theatre 'The Citadel.' Andrew's luck takes a turn for the better when he treats a woman in a fashionable boutique. (60 min.) [Closed Captioned]  
 9:30 **8 6** Goodnight, Beantown A new consumer reporter is brought in to raise ratings but raises everyone's anger instead.  
 10:00 **8 6** Trapper John, M.D. Gloria helps a nurse-midwife and Jackpot deals with an athlete with hypoglycemia. (60 min.)  
**17** Sports Page  
**22 5** Debono's Thinking Course  
**33 11** Poldark  
 10:30 **17** Oral Roberts  
**22 5** New Tech Times  
 11:00 **3 3 8 6** News  
**17** Jerry Falwell  
**33 11** Not the Nine O'Clock News  
**57 2** It's Your Business  
 11:15 **13 4** ABC News  
 11:30 **3 3** MOVIE: 'All Women Have Secrets' Three smart girls keep their men guessing. Jeanne Cagney, Joyce Matthews, Joseph Allen, Jr. 1939.  
**8 6** At The Movies  
**13 4** Forum 19  
**33 11** Monty Python Flying Circus  
**57 2** MOVIE: To Be Announced  
 11:45 **13 4** Pentecost Today

12:00 **8 6** Face the Nation  
**17** Open Up  
**33 11** Dave Allen at Large  
 12:15 **13 4** Jim Bakker  
 12:30 **8 6** MOVIE: 'Someone at the Top Of the Stairs' Two American girls rent a room in a Victorian mansion only to discover that death is a fellow tenant. Donna Mills, Judy Carne, Francis Wallis. 1973.  
 1:00 **17** MOVIE: 'Wuthering Heights' A young girl forsakes the love of a savage young man to marry a country squire. Anna Calder Marshal, Timothy Dalton, Harry Andrews. 1970.  
 1:15 **13 4** Star Search  
 3:15 **17** MOVIE: 'Forty-Second Street' A young understudy must take the stage when the star of a musical breaks her leg shortly before the opening. Ruby Keeler, Dick Powell, Ginger Rogers. 1933.

**WEEKDAYS**

**MORNING**  
 5:00 **17** Varied Programs  
 5:30 **13 4** Rev. Pete Rowe  
 6:00 **3 3** NBC News at Sunrise  
**8 6 13 4** Jimmy Swaggart  
**17** TBS Morning News  
 6:30 **3 3** News  
**8 6** CBS Early Morning News  
**13 4** Assembly Echoes  
 6:45 **13 4** ABC News This Morning  
**33 11** Weather  
**3 3 57 2** Today  
**8 6** CBS Morning News  
**13 4** Good Morning America  
**17** SuperStation Fun-time  
**33 11** Varied Programs  
 7:30 **17** I Dream of Jeannie  
 8:00 **17** Bewitched  
**33 11** Sesame Street [Closed Captioned]  
 8:15 **22 5** Instructional Programs  
 8:30 **17** I Love Lucy  
 9:00 **3 3** Braun and Company  
**8 6** Andy Griffith  
**13 4** Jim Bakker  
**17** Movie  
**33 11** Instructional Programs  
**57 2** 700 Club  
 9:30 **8 6** Here's Lucy  
 10:00 **3 3 57 2** Facts of Life  
**8 6** New \$25,000 Pyramid  
**13 4** 700 Club  
 10:30 **3 3** Sale of the Century  
**8 6** Press Your Luck  
**57 2** Morning Stretch  
 11:00 **3 3 57 2** Wheel of Fortune  
**8 6** Price Is Right  
**13 4** Benson  
**17** Catlins  
 11:30 **3 3 57 2** Dream House  
**13 4** Loving  
**17** Texas

**AFTERNOON**  
 12:00 **3 3** Go!  
**8 6 57 2** News  
**13 4** Family Feud  
**17** Perry Mason  
 12:30 **3 3** News  
**8 6** Young and the Restless  
**13 4** Ryan's Hope  
**57 2** Search For Tomorrow  
 1:00 **3 3** Days of Our Lives  
**13 4** All My Children  
**17** Movie

**57 2** Sale of the Century  
 1:30 **8 6** As the World Turns  
**57 2** Days of Our Lives  
 2:00 **3 3** Another World  
**13 4** One Life to Live  
**33 11** Electric Company  
 2:30 **8 6** Capitol  
**33 11** Instructional Programs  
**57 2** Another World  
 3:00 **3 3** Match Game/Hollywood Squares Hour  
**8 6** Guiding Light  
**13 4** General Hospital  
**17** SuperStation Fun-time  
**33 11** Magic of Floral Painting  
 3:30 **17** Flintstones  
**22 5** Electric Company  
**33 11** Varied Programs  
**57 2** Match Game/Hollywood Squares Hour  
 4:00 **3 3** Mr. Cartoon  
**8 6** Hour Magazine  
**13 4** Hawaii Five-O  
**17** Munsters  
**22 5** Sesame Street [Closed Captioned]  
**33 11** Untamed World  
 4:30 **17** Brady Bunch  
**33 11** Mr. Rogers' Neighborhood  
**57 2** To Be Announced  
 5:00 **3 3** B.J./Lobo Show  
**8 6** Hawaii Five-O  
**13 4** Superfriends  
**17** Leave It to Beaver  
**22 5** Mr. Rogers' Neighborhood  
**33 11** Sesame Street [Closed Captioned]  
**57 2** PTL Club  
 5:30 **13 4** Tic Tac Dough  
**17** Beverly Hillbillies  
**22 5** Spaces

**monday**

**1/2/84**  
**MORNING**  
 7:30 **33 11** Sesame Street [Closed Captioned]  
 9:00 **17** MOVIE: 'The Private War of Major Benson' A career army officer is transferred to a military school for boys, ages 6 to 15. Charlton Heston, Tim Hovey, Julie Adams. 1955.  
 10:00 **8 6** Cotton Bowl Parade  
 11:00 **3 3 57 2** 1984 Tournament of Roses Parade  
 11:30 **8 6** Tournament of Roses Parade  
**AFTERNOON**  
 1:00 **17** MOVIE: 'Butterflies Are Free' An actress' concern for her blind next-door neighbor grows into a warm friendship. Goldie Hawn, Edward Albert.



Eileen Heckart. 1972.  
 1:30 **3 3 57 2** Fiesta Bowl: Ohio State vs. Pittsburgh  
**8 6** Cotton Bowl: Georgia vs. Texas  
 4:30 **3 3 57 2** Pre-Game Show  
 4:45 **3 3 57 2** Rose Bowl: UCLA vs. Illinois  
**EVENING**  
 6:00 **8 6 13 4** News  
**17** Little House on the Prairie  
**22 5** MacNeil/Lehrer Newshour  
**33 11** Spaces  
 6:30 **8 6** CBS News  
**13 4** ABC News  
**33 11** Business Report  
 7:00 **8 6** Wheel of Fortune  
**13 4** People's Court  
**17** Carol Burnett  
**22 5** Mark Russell Comedy Spec. 'Mark Russell looks at Washington's politicians as well as the latest headlines in a special year-end review.  
**33 11** MacNeil/Lehrer Newshour  
 7:30 **8 6** Family Feud  
**13 4** Jeffersons  
**17** Hogan's Heroes  
**22 5** Flames  
 8:00 **3 3 57 2** Orange Bowl: Nebraska vs. Miami (Fla.)  
**8 6** Scarecrow and Mrs. King Lee and Amanda follow up the disappearance of an operative for 'The Agency.' (R) (60 min.)  
**13 4** Sugar Bowl: Auburn vs. Michigan  
**17** MOVIE: 'Butterflies Are Free' An actress' concern for her blind next-door neighbor grows into a warm friendship. Goldie Hawn, Edward Albert, Eileen Heckart. 1972.  
**22 5 33 11** Life and Adventures of Nicholas Nickleby First of 4 parts. Nicholas rescues a crippled outcast and escapes with him to London. (2 hrs.) [Closed Captioned]  
 9:00 **8 6** AfterMASH Potter tries to reassure D'Angelo about his upcoming surgery while wondering why Klinger wants to keep him out of his office.  
 9:30 **8 6** Newhart Kirk is embarrassed when the girl of his dreams turns out to be a clown.  
 10:00 **8 6** Emerald Point N.A.S.  
**22 5** Business Report  
**33 11** Previn and the Pittsburgh 'Perlman: Cool and Classic.' Tonight's program looks at the recording of a jazz album by Andre Previn and Itzhak Perlman. (R) (60 min.)  
 10:30 **17** TBS Evening

**monday**

**1/3/84**  
**MORNING**  
 9:00 **17** MOVIE: 'Where Angels Go, Trouble Follows' Five nuns take a busload of girls from Pennsylvania to California for a youth rally. Stella Stevens, Susan Saint James, Robert Taylor. 1968.  
**AFTERNOON**  
 1:00 **17** MOVIE: 'Asylum For a Spy' When an American spy suffers a mental and physical breakdown, a counter-spy gets himself committed in order to uncover the secret. Robert Stack, Felicia Farr, Martin Milner. 1967.  
**EVENING**  
 6:00 **3 3 8 6 13 4**  
**57 2** News  
**17** Little House on the Prairie  
**22 5** MacNeil/Lehrer Newshour  
**33 11** Spaces  
 6:30 **3 3 57 2** NBC News  
**8 6** CBS News  
**13 4** ABC News  
**33 11** Business Report  
 7:00 **3 3** Don't Ask Me, Ask God  
**8 6** Wheel of Fortune  
**13 4** People's Court  
**17** Carol Burnett  
**22 5** Kentucky General Assembly  
**33 11** MacNeil/Lehrer Newshour  
**57 2** At The Movies  
 7:30 **8 6** Family Feud  
**13 4** Jeffersons  
**17** Hogan's Heroes  
**22 5** Play Bridge  
**57 2** Headwaters  
 8:00 **3 3 57 2** A Team The A Team helps a pilot who has discovered that he is being used by smugglers to

**ROSE BOWL**

Illinois sophomore quarterback star Jack Trudeau leads the Fighting Illini against the UCLA Bruins in the 70th Rose Bowl, which NBC airs from Pasadena, Calif., on **MONDAY, JAN. 2.**

CHECK LISTINGS FOR EXACT TIME  
 ©1984 Compulog

**tuesday**  
**1/3/84**  
**MORNING**  
 9:00 **17** MOVIE: 'Where Angels Go, Trouble Follows' Five nuns take a busload of girls from Pennsylvania to California for a youth rally. Stella Stevens, Susan Saint James, Robert Taylor. 1968.  
**AFTERNOON**  
 1:00 **17** MOVIE: 'Asylum For a Spy' When an American spy suffers a mental and physical breakdown, a counter-spy gets himself committed in order to uncover the secret. Robert Stack, Felicia Farr, Martin Milner. 1967.  
**EVENING**  
 6:00 **3 3 8 6 13 4**  
**57 2** News  
**17** Little House on the Prairie  
**22 5** MacNeil/Lehrer Newshour  
**33 11** Spaces  
 6:30 **3 3 57 2** NBC News  
**8 6** CBS News  
**13 4** ABC News  
**33 11** Business Report  
 7:00 **3 3** Don't Ask Me, Ask God  
**8 6** Wheel of Fortune  
**13 4** People's Court  
**17** Carol Burnett  
**22 5** Kentucky General Assembly  
**33 11** MacNeil/Lehrer Newshour  
**57 2** At The Movies  
 7:30 **8 6** Family Feud  
**13 4** Jeffersons  
**17** Hogan's Heroes  
**22 5** Play Bridge  
**57 2** Headwaters  
 8:00 **3 3 57 2** A Team The A Team helps a pilot who has discovered that he is being used by smugglers to

**tuesday**

bring contraband into the U.S. (60 min.)  
**8 6** Andy Rooney Takes Off Andy Rooney, traveling around the country, discusses his views on America. (60 min.)  
**13 4** Life's Most Embarrassing Moments John Ritter hosts this special which presents a collection of public goofs captured on film. (R) (60 min.) [Closed Captioned]  
**17** Portrait of America: Indiana  
**22 5 33 11** Life and Adventures of Nicholas Nickleby Second of 4 parts. When Kate becomes the target of seduction, Noggs summons Nicholas back to London to help Kate. (2 hrs.) [Closed Captioned]  
 9:00 **3 3 57 2** Riptide (PREMIERE) The sole survivor of a sunken vacationers sloop endangers the lives of Cory and Nick as they try to salvage the wreck. (2 hrs.)  
**8 6** MOVIE: 'Last of the Great Survivors' A social worker tries to help a group of senior citizens living in an apartment building that has been condemned. Pam Dawber, James Naughton. 1983.  
**13 4** Three's Company  
**17** Okefenokee: Land of Eternal Mystery  
 9:30 **13 4** Oh Madeline Madeline and Charlie's canoeing expedition is turned upside down when they both land in jail.  
 10:00 **13 4** Hart to Hart  
**17** TBS Evening News  
**22 5** Business Report  
**33 11** Firing Line  
 10:30 **22 5** Tony Brown's Journal  
 11:00 **3 3 8 6 13 4**  
**57 2** News  
**17** All In the Family  
**33 11** Dr. Who  
 11:30 **3 3 57 2** Tonight Show  
**8 6** Magnum P.I. A Texas cowboy hires Magnum to find his sister. (R) (60 min.)  
**13 4** Nightline  
**17** Catlins  
**33 11** Latenight America  
 12:00 **17** MOVIE: 'Willie and Joe Back at the Front' Bill Mauldin's guys shake Tokyo apart from Geisha houses to smuggler's dives. Tom Ewell, Harvey Lembeck, Mari Blanchard. 1952.  
 12:30 **3 3** Late Night with David Letterman  
**8 6** McCloud 'The Park Avenue Rustlers.' McCloud has the pleasure of breaking in a new partner while trying to infiltrate a car-theft ring. (R) (90 min.)  
**13 4** CNN Headline News  
 1:00 **13 4** Bionic Woman  
 2:00 **17** MOVIE: 'The Company She Keeps' Two women, one a parole officer, the other a parolee, are both in love with the same man. Elizabeth Scott, Jane Greer, Dennis O'Keefe. 1950  
**57** MOVIE: 'Go, Man, Go!' An all-black basketball team fights to rise from obscurity. Harlem Globetrotters, Sidney Poitier, Dane Clark. 1954.



### Scholars Program Seeks Teacher

The Governor's Scholars Program is seeking outstanding high school and college teachers to serve as faculty for the 1984 summer enrichment program for Kentucky's top high school juniors, Lillian Press, director of the program, announced today.

The five week program which is now in its second year, will be held on two college campuses with up to 300 students on each campus. It will be conducted at Eastern Kentucky University, Richmond, from June 30 to August 2, and at Centre College, Danville, from July 1 to August 3. Students completing their junior year of high school by this summer are eligible for the program.

Recruitment letters with information for teachers have been mailed to high school principals and superintendents and to college and university academic officials.

"We're seeking gifted teachers with a broad range of interests," Ms. Press said. "They must be ready to take part in a living and learning situation with students, which takes place on weekends as well as in the classroom. Last year's faculty members were very enthusiastic about the benefits of the program, not only for the students, but for their own professional growth."

"The great success of last summer's program encouraged the Board of Directors to extend the opportunity to more than twice as many qualified high school juniors in 1984," she said.

There will be from 25-30 new openings for teachers in the 1984 summer program in subject areas of astronomy, biology, mathematics, physical sciences (includes physics), geology, literature, history, function of language (includes foreign language), fine arts and aesthetics, cultural anthropology, political economy and computer science.

Last year's faculty was drawn equally from Kentucky high schools—private and public—and from the state's colleges and universities.

The program is a partnership of education, business and government and was created to recognize and promote excellence in Kentucky education. Last year 245 of Kentucky's high school juniors were the first Governor's Scholars at Centre College. Student application information will be mailed in January to Kentucky schools.

Those interested in applying for teachers' positions should immediately contact their principals, academic deans or directors who have application request forms, or they should write the Director, Governor's Scholars Program, State Capitol, Frankfort, Kentucky 40601. If teachers do not have an application request form, they should include the subjects they teach along with return address and phone numbers in their letters to the director.



COURIERS, UNLIMITED, one of America's foremost touring contemporary Christian music ministries, will perform in concert at the First United Methodist Church, Sunday, January 1, at 11 a.m.

Appearances at some of the country's major Jesus festivals, youth conventions, high school and college concerts and numerous appearances in churches throughout the U.S. have served to establish the Couriers, Unlimited as one of the foremost touring ministries in the contemporary Christian music field today.

Whatever the setting—church, high school, college, festival or community auditorium—the Couriers, Unlimited consistently demonstrate the quality of reaching out and meeting the needs of their audience through their music. The public is cordially invited to share this musical experience.

## Berea Research To Reserve Early School Records

BEREA, KY—The letter, addressed to the director of a mountain school, was handwritten and brief.

"I would like to enter your school. I am in the 8th grade and I want to come and make the school my home. I will bring a pig with me and some potatoes."

The reply from the school was equally brief and to-the-point. "One could hardly refuse an appeal like yours. It looks like an effort to do your best toward getting an education. So I am going to tell you to bring your pig and come on."

The year was 1927 and the Eastern Kentucky youngster's letter was representative of the educational desires of many mountain children and their families during that period, according to Berea College's Mary Zimmeth who has been directing a two-year project to preserve records of The Settlement Schools of Appalachia.

During the early part of the 20th Century, when public schools in the mountains were sparse, the private boarding schools were founded, not only to provide education to area children but also to discover and develop services that would benefit nearby communities, and often, the region.

Some were founded by churches and others by educated and affluent women such as Katherine Pettit of Lexington and May Stone of Louisville who, in 1902, began the Hindman Settlement School in Knott county, Ms. Zimmeth added.

"But the improvements in roads and public education which began in the 1940's have caused many of the mountain schools to modify or in some cases, abandon their original mission. The tradition of the original schools and their

importance in educational history was in danger of being lost."

In 1981, Berea College, which has maintained a long and supportive relationship with these private mountain schools, received a grant from the National Endowment for the Humanities to establish a research project to preserve and microfilm records of 10 settlement institutions in Kentucky and North Carolina.

The project's work involved locating and bringing to Berea all available records and documents, then sorting, organizing and deciding which were of archival value and finally, having materials microfilmed. Original materials are being returned to the schools, and guidebooks have been prepared for the microfilm collection at Hutchins Library on the Berea campus.

Institutions participating in the project included Annville Institute, Hazel Green Academy, Henderson Settlement, Oneida Baptist Institute, Pine Mountain Settlement School, Red Bird Mission, Hindman Settlement School and Buckhorn Children's Center in Kentucky; the John C. Campbell Folk School and Hinton Rural Life Center in North Carolina.

"It's a wonderful collection of information on mountain families who attended these schools and a local, as well as regional, history," Ms. Zimmeth said, adding that the materials also are important for their information on cultural history, education and moral values in the mountains.

In addition to being available from the Special Collections Department of Hutchins Library, the microfilms also will be offered for interlibrary loans across the nation.

## WATCH NIGHT SERVICE

At The WAYLAND UNITED METHODIST CHURCH

Saturday, December 31. 8:00 to 12:00

- 8:00-8:30, Congregational Singing & Testimonies
- 8:30-9:30, Gospel Sing (With Deliverance)
- 9:30-10:15, Fellowship & Refreshments
- 10:15-11:25, Film—"Pilgrims Progress"
- 11:25-12:00, Commitment Service

EVERYONE WELCOME • WEYMAN MCGUIRE, PASTOR

## 1982 FAIRMONT—3 BEDROOM FURNISHED MOBILE HOME FOR SALE.

Retail Price . . . . . \$15,500<sup>00</sup>

- 20 FOOT PORCH AND CARPETED RAMP . . . . . \$700.00
- GUTTERING . . . . . \$600.00
- SKIRTING . . . . . \$600.00
- WASHER AND DRYER . . . . . \$825.00
- 18,000 BTU AIR CONDITIONER (used 3 months) . . . . . \$775.00
- ELECTRIC POLE AND METER . . . . . \$250.00
- SALES TAX . . . . . \$962.00

RETAIL VALUE . . . . . \$20,212.00

\*Three bedroom trailer comes furnished with beds, stove, refrigerator. All electrical wired and TV hook-up. Trailer was used 10 months

(DAY) 285-3561 (NIGHT) 285-3051

• CASH SELLING PRICE . . . \$11,995 •

## LOOKING FOR SOMETHING DIFFERENT?

Attend Services At The

## FIRST CHURCH OF GOD

(Little Paint) 1/2 mile off Route 1428 Between Prestonsburg & East Point, Where

"THE DIFFERENCE IS WORTH THE DISTANCE"



ROY L. TINCHER, Pastor

SUNDAY SCHOOL . . . . . 10:00 a.m.  
MORNING WORSHIP . . . . . 10:45 a.m.  
YOUTH SERVICE . . . . . 6:00 p.m.  
EVENING WORSHIP . . . . . 6:30 p.m.  
BIBLE STUDY (WED.) . . . . . 7:00 p.m.

(NURSERY PROVIDED)

RADIO BROADCAST  
WQHY-FM 95.5  
MON.-FRI., 8-8:15 A.M.

**You Are Invited**  
To the  
**First Presbyterian Church**  
North Lake Drive

Christmas Eve  
Candlelight Service . . . . . 7:30 p.m.  
Christmas Day  
Sunday School . . . . . 10:30 a.m.  
Family Worship . . . . . 11:15 a.m.

REV. TIMOTHY D. JESSEN  
Pastor

**FIRST ASSEMBLY OF GOD**  
West Prestonsburg, Ky.  
WADE MARTIN HUGHES  
Pastor

Sunday School . . . . . 9:45 a.m.  
Morning Worship . . . . . 11 a.m.  
Evening Worship . . . . . 7 p.m.  
Wednesday Prayer Study . . . . . 7 p.m.

**Auxier Freewill Baptist Church**

Sunday School . . . . . 10:00 a.m.  
Morning Worship . . . . . 11 a.m.  
Evening Worship . . . . . 6:00 p.m.  
Prayer Meeting  
Thursday . . . . . 6:30 p.m.

Pastor, Elder Douglas Burkett  
Asst. Pastor Clyde Bowling

**First Baptist Church**  
McDowell, Ky.

Sunday School . . . . . 9:45 a.m.  
Morning Worship . . . . . 11 a.m.  
Evening Worship . . . . . 6 p.m.  
Wednesday  
Prayer Meeting . . . . . 7 p.m.

H. Bailey Sadler, Pastor.  
Visitors Expected

**Spurlock Bible Church**  
R.R. #5  
Prestonsburg, Kentucky 41653  
Spurlock Fork of Middle Creek

SERVICES

Sunday School . . . . . 10:00 a.m.  
(Classes for all ages)  
Sunday Morning Worship Service . . . . . 11:00 a.m.  
Sunday Evening Service . . . . . 7:00 p.m.  
Wednesday-Prayer and Bible Study 7:00 p.m.

EVERYONE IS ALWAYS WELCOME!

PHILIPPIANS 2:16  
LIFE! . . . . . "HOLDING FORTH THE WORD OF

Den Heintzelman-Pastor  
Box 850, Martin, Ky. 41649  
Parsonage Phone-285-3444  
"A Christ Centered Church  
Built On Love"

**FITZPATRICK FIRST BAPTIST CHURCH**  
West Prestonsburg, Ky.  
Across From Clark School

Sunday School . . . . . 10:00 a.m.  
Morning Worship . . . . . 11 a.m.  
Sun. Evening Worship . . . . . 6:00 p.m.  
(except when school is out) 7:00 p.m.  
Wed. Bible Study . . . . . 7:00 p.m.  
Youth Church for ages 5-10 during Sunday Morning Worship

•NURSERY PROVIDED•  
REV. JOHN WOODS, Pastor

STRIVING TOGETHER TO BE LIKE THE JERUSALEM CHURCH  
ACTS 2:1-47

PRESTONSBURG  
**CHURCH OF CHRIST**  
SOUTH LAKE DRIVE

LORD'S DAY

BIBLE CLASS . . . . . 10:00 A.M.  
WORSHIP . . . . . 10:45 A.M.  
EVENING WORSHIP . . . . . 6 P.M. STD. TIME  
7 P.M. D.S.T. TIME

WEDNESDAY

BIBLE STUDY . . . . . 7 P.M.

RADIO BROADCAST  
WPRT MONDAY thru FRIDAY 9:30 A.M.  
WMDJ SUNDAY 9 A.M.

"Come Let Us Reason Together" Isaiah 1:18  
Evangelist Bennie Blankenship 896-3379, 886-6223

**DRIFT PRESBYTERIAN CHURCH**

Christmas Services  
Friday, Dec. 23, 7:00 p.m.  
Candlelight Service  
Christmas Day Worship  
7:00 p.m.

**Highland Avenue Freewill Baptist Church**

SUNDAY  
Sunday School . . . . . 10 a.m.  
Worship Service . . . . . 11 a.m.  
Evening Service . . . . . 7 p.m.

WEDNESDAY  
Prayer Meeting . . . . . 7 p.m.  
CLIFFORD H. AUSTIN, Pastor

**ZION DELIVERANCE TABERNACLE**  
WAYLAND, KENTUCKY

Sunday School 11 a.m.  
Evening Worship 7 p.m.  
Wednesday Prayer Service 7 p.m.  
Saturday Evening Worship 7 p.m.

Ada Mosley, Pastor  
Everyone Welcome.  
All The Earth Shall Worship Thee-12:14:1f.

**EPISCOPAL CHURCH**  
COME WORSHIP WITH US AT  
*St. James Church*  
(EPISCOPAL)  
PRESTONSBURG, KENTUCKY 41653

SUNDAYS  
9:45 a.m.—Church School and Bible Class  
11 a.m.—Holy Communion

**WAYLAND UNITED METHODIST CHURCH**

A church with a message for children of all ages.

Sunday School . . . . . 9:45 a.m.  
Morning Worship . . . . . 11 a.m.  
(Nursery Provided)

Come and grow with us!  
WEYMAN MCGUIRE, Pastor  
358-4419

**MAYTOWN UNITED METHODIST CHURCH**

A church where exciting things are happening.

Morning Worship . . . . . 9:30 a.m.  
Sunday School . . . . . 10:45 a.m.  
Youth Group . . . . . 4:30 p.m.  
Evening Worship . . . . . 6:00 p.m.

Come and grow with us!  
Weyman McGuire Pastor  
358-4419

**COMMUNITY UNITED METHODIST CHURCH**  
710 Burke Ave.,  
Prestonsburg, Ky.

"The Church Where Exciting Things Are Happening"

Sunday School . . . . . 10 a.m.  
Morning Worship . . . . . 11 a.m.  
Evening Worship . . . . . 7 p.m.  
Wednesday Worship . . . . . 7 p.m.

Taylor L. Biggs, Pastor  
Phone: 886-8087

**FIRST UNITED METHODIST CHURCH**

60 So. Arnold Ave., Prestonsburg  
Dr. Ted Nicholas, Minister

Sunday School . . . . . 9:45  
Morning Worship . . . . . 11:00  
Junior and Senior UMYF 2:30  
Rhythmic Choir . . . . . 4:30  
Wesley Bell Choir . . . . . 5:15  
Evening Service . . . . . 7:00

A CHRISTIAN WELCOME AWAITS YOU.  
SUN., WDOC AM—11:00

**The First Church of God**  
University Dr., Prestonsburg, Ky.  
KEVIN COLLINS, Pastor

SUNDAY:  
Sunday School . . . . . 9:45 p.m.  
Morning Worship . . . . . 10:45 a.m.  
Evening Service . . . . . 6:00 p.m.

TUESDAY:  
Prayer Encounter . . . . . 7:00 a.m.

WEDNESDAY:  
Prayer Service . . . . . 7:00 p.m.

WDOC-AM  
2:00 p.m. Sundays  
EVERYONE WELCOME

**CATHOLIC CHURCHES Of Floyd County**  
Welcome You

St. Theodore, Prestonsburg  
7 p.m., Sat; 11 a.m. Sun.  
St. Juliana, Martin  
5 p.m. Sat.; 9 a.m. Sun.

RADIO PROGRAMS  
Sun.—WMDJ Martin . . . . . 11:05 a.m.  
Sun.—WDOC-FM Prestonsburg . . . . . 11:00 a.m.  
Wed.—WDOC Prestonsburg . . . . . 10:55 a.m.  
Fri.—WRLV Salyersville . . . . . 7:50 a.m.

Pastor: Father Ralph Beiting  
285-3254

**PROCLAIMING NEW TESTAMENT CHRISTIANITY**

No Book but the Bible.  
No Creed but Christ.  
No Name but Christian.

**FIRST CHRISTIAN CHURCH**  
429 N. Arnold Ave.  
Prestonsburg

Sunday School . . . . . 10 a.m.  
Morning Worship . . . . . 11 a.m.  
Evening Worship . . . . . 8 p.m.  
Wed. Bible Study . . . . . 7 p.m.

Dial-a-Prayer—886-8551  
Walt Staude, Preacher—886-8773

**FIRST ASSEMBLY OF GOD**

Lorie Vannucci, Pastor

Phone 285-3051  
Martin, Ky.

Sunday School . . . . . 10 a.m.  
Children's Church . . . . . 11 a.m.  
Morning Worship . . . . . 11 a.m.  
Youth Worship . . . . . 6 p.m.  
Evangelistic Service . . . . . 7 p.m.  
Wednesday 7 p.m. . . . . Family Night

For Transportation call 285-3051 or 285-9114

**THE FIRST BAPTIST CHURCH IRENE COLE MEMORIAL**

WELCOME

Bible Study . . . . . 9:45 a.m.  
Morning Worship . . . . . 11 a.m.  
Evening Worship . . . . . 5:30 p.m.  
Mid-Week Prayer Service 7 p.m.

Morning service broadcast live, 11:15, WQHY FM 95.5

FIRST AVENUE, DOWNTOWN PRESTONSBURG  
NURSERY PROVIDED AND PLENTY OF PARKING  
REV. STEVE HOPKINS, PASTOR, MINISTER OF MUSIC, GUS KALOS.





# Happy New Year

At these Convenient Locations:

**Prestonsburg, Ky.**  
North Lake Drive

Prices good December 26 through 31, 1983.

Quantity Rights Reserved



we welcome FOOD STAMP SHOPPERS

...from all the folks at Piggly Wiggly!

U.S. Grade A Piggly Wiggly

## Mixed Fryer Parts

**49¢** lb.



U.S. Grade A Country Style Cut-Up Fryer **69¢** lb.

- Valleydale Smoked Pork **Jowls** . . . . . **69¢** lb.
- U.S.D.A. Choice Whole **Round Tips** . . . . . **\$1 79** lb.
- U.S.D.A. Choice Boneless **Top Round Steak** . . . . . **\$1 99** lb.
- Malcolm's Beef **Patties** . . 3 lb. box **\$3 79**

- Morrell Center Cut Smoked **Pork Chops** . . . . . **\$1 99** lb.
- Hormel Boneless Corned Beef **Brisket** . . . . . **\$1 99** lb.
- Kahn's Sliced **Bacon** . . 16 oz. pkg. **\$1 79**
- Fresh Sliced and Deveined Beef **Liver** . . . . . **79¢** lb.

## Dairy/Frozen Specials!

- Flavorich Onion **Dip** . . . . . 8 oz. ctn. **2/\$1**
- Flavorich Orange **Juice** . . . . . gal. ctn. **\$2 09**
- Flavorich Boiled **Custard** . qt. ctn. **99¢**
- Flavorich **Egg Nog** qt. ctn. **99¢**



Individually Wrapped Single Sliced **Cheese** 12 oz. pkg. **\$1 49**

- Piggly Wiggly 10 count, 8 oz. Buttermilk or Homestyle **Biscuits** 6 tube pkg. **99¢**
- Flavorich **Sour Cream** 8 oz. ctn. **2/\$89¢**



Kraft Cracker Barrel **Cheese** Sharp or Extra Sharp, 10 oz. stick **\$1 69**

- Piggly Wiggly Quarters 1 lb. pkg. **Margarine** 2/79¢
- Piggly Wiggly **Ice Cream** . 1/2 gal. ctn. **\$1 19**



Crisco **Oil** 48 oz. bottle **\$2 19**



Bush's Blackeye **Peas** 15 oz. can **3/\$1**



Totino's Party **Pizza** Cheese, Combination, Hamburger, Sausage, Pepperoni, 10.1 oz. **99¢**



Planter's **Snacks** Cheese Curls, Cheese Balls, Corn Chips, Tiny Pretzel Twists, 5 oz. **88¢**

## Health & Beauty

- Dep "The Hair Manager" **Pump** . . . . . 8 oz. **\$1 98**
- Foil Pack **Alka-Seltzer** . . . 36 ct. **\$1 99**
- For Fast Relief **Pepto Bismol** . . . 4 oz. **\$1 19**
- Generic Disposable **Razor** . . 5 per pkg. **49¢**

- Piggly Wiggly **Tomato Juice** . . . 46 oz. can **69¢**
- Kraft 16 oz. jar **Mayonnaise** **79¢**
- Banner Brand **Sausage** . 24 oz. **\$1 29**
- Ocean Spray Cranberry **Cocktail** 32 oz. jar **99¢**
- Maxwell House Regular, Drip, ADC, Electra Perk **Coffee** . . 3 lb. can **\$5 99**



Piggly Wiggly **Potato Chips** 8 oz. twin pack **69¢**

Mrs. Butterworth's **20¢ OFF Syrup** 24 oz. btl. **\$1 59**

Morton House Beef **Stew** 24 oz. can **\$1 19**

Morton **Pot Pies** Chicken, Beef, Turkey, 8 oz. pkg. **3/\$1**

Maxwell House Instant **Coffee** 10 oz. jar **\$3 79**

Cleaner **Lysol** 40 oz. **\$2 39**

Glad Trash **Bags** 10 ct. pkg. **\$1 19**

## Garden Fresh Produce!



All Purpose **Potatoes** 20 lb. bag **\$2 19**

- Florida New **Cabbage** . . **23¢** lb.
- No. 1 Medium Yellow **Onions** . 3 lb. bag **79¢**
- California Sweet Crisp **Carrots** 2 lb. bag **79¢**
- Fresh Spinach or **Kale** . . 10 oz. pkg. **79¢**
- California Sno White 12 oz. pk. **Mushrooms** **\$1 19**



# piggly wiggly