



(Photo by Ken Peters)  
**FORMER GOVERNOR A. B. "Happy" Chandler celebrated his 85th birthday at the Jenny Wiley Summer Music Theatre last Wednesday evening. The 850-member audience and the entire cast of ANNIE sang "Happy Birthday" as Managing Director John McCann, shown here with Chandler, presented a birthday cake to the venerable Kentucky character. The theatre group enters this week its final series of performances to conclude the most successful season in the theatre's history.**

### This Town...That World

With the thermometer crawling back up toward the boiling point, this may not be a timely remark, but I give it as my considered opinion: Anybody who hasn't enjoyed the last few days of blessed relief from the heatstroke has already succumbed to same.

#### NOW FOR THE OLYMPICS!

People still engage in foot-races, broad jumps and the like, I learn via t.v., but I am surprised to learn that they no longer know the art, or science, of swinging a rock as a springboard for the jump.

This might run into aerodynamics, or kinetic energy, or something, but it really was quite simple. You loaded yourself with a flat rock weighing, say, 20 pounds, toed the mark, began swinging the rock from side to side with both hands, and if your timing was right slammed it to the side, hopefully missing ankles and feet, and as you jumped literally rode the air cushion thus created.

I remember well how it was done and how it added distance to the leap. But I will not accept any invitations to demonstrate.

(See Story No. 5, Page 4)

### Lafferty Is Named Trial Commissioner To Succeed Martin

Thomas Lafferty, Sr. was named trial commissioner this week, replacing Ellis Martin, who resigned the position last week.

A trial commissioner assists the district court judge by issuing warrants and setting bonds, especially outside of the judge's regular work hours.

In making the appointment, District Judge Harold Stumbo cited Lafferty's previous experience and the fact that, as a motel operator, "he has to be up all night, anyway."

Lafferty previously served about a year as trial commissioner, resigning in the fall of 1981 when his brother, the late Jerry Lafferty, Jr., ran for county judge-executive. He has also served as a police judge in Prestonsburg.

### Stumbo, Patton Agree, But...

## Lack of Indemnity Holds Up Plan To Use Prison Labor

District Judge Harold J. Stumbo says that if Workmen's Compensation is provided, he is ready to use the labor of prisoners in the county jail in clearing litter from highway rights-of-way.

The statement was made in response to a letter from Ed Patton, general manager of District 12, Department of Highways, Pikeville, urging a prison labor program.

Patton suggested the program for non-felons, with possibly shorter jail terms offered in return for such work. The Highway Department, which, he said, is unable to employ more workers for litter pick-up, would supply signs and colored vests for the protection of prisoners.

"A program of this type," wrote Patton, "would provide taxpayers visible results for tax dollars spent to house prisoners. In addition, we could all take pride in our litter-free right-of-way."

Judge Stumbo, who had earlier shown his interest in a prisoner labor program, likes Patton's idea. But it's more com-

plicated than the mere issuance of a work order.

"I hope," he wrote the highway manager, "you can see the position I would be placed in if one of the men (a prisoner) got injured out on the highway. If the Commonwealth of Kentucky will assure me that these men are covered by a blanket insurance policy, then I will be glad to cooperate with you."

Stumbo said he had "encouraged" the county to take out Workmen's Compensation on prisoners assigned to work detail but added, "they will not spend money for it."

He said an alternative to such insurance coverage would be to have the General Assembly enact legislation giving each judge immunity from liability if a prisoner is injured. "This," he wrote, "has been done if the state of Virginia and I have long argued that we should follow one of our sister states if that...state has a better system than ours."

## 2 Die, 1 Wounded In Estill Affray

Two brothers died and a third man was left wounded and in critical condition late Monday afternoon as the result of a gun battle staged at short range inside an Estill home.

Dead at the scene were Walter S. Lazar, 37, at whose residence the shooting took place, and Reginald G. Lazar, 34, also of Estill.

Charles Martin, 39, also a resident of Estill, was shot in his abdomen one time and was listed Monday night after surgery at the McDowell Appalachian Regional Hospital as in "critical but stable" condition.

The shooting apparently was confined to two rooms of the house—the living room and the adjacent kitchen. The body of Walter Lazar, who apparently was shot seven times, lay in the kitchen when officers arrived at the scene. His brother, shot one time in his back, lay in the living room.

Meanwhile, Martin, though wounded, had left, driving his own vehicle. He is reported to have driven, unaided, to the hospital.

Investigation of the affray is being headed by State Police Detective Keith Scott. He was joined at the scene by sheriff's deputies, Commonwealth's Attorney James R. Allen, Coroner Roger Nelson and Wayland police. Time of the shooting was placed at around 4 p.m.

Detective Scott was in Lexington Tuesday while autopsies were being performed on the bodies of the victims and could not be reached for a statement. Other investigators said they had been told trouble had existed between Martin and one of the Lazar brothers for some time.

Mrs. Deborah Lazar, wife of Reginald, was quoted by Coroner Nelson as saying she was at the Walter Lazar home while her husband was working on a vehicle in the yard of the home. When Martin came to the door and knocked, she answered, and was asked if Walter Lazar was at home, according to this information, and when she told Martin

that Lazar was inside he said he wanted to speak privately with Lazar and asked her to leave.

She and her children had walked only a short distance outside, she was quoted as saying, when the shooting began. Investigators said they learned that Reginald Lazar had quit work on the vehicle and entered the house after seeing Martin enter.

The finding that the brothers were shot a total of eight times raised the question, "Did Martin have two weapons?" No empty cartridge cases were found on the floor, indicating that an automatic weapon was not used. A revolver holds only six cartridges. It was not learned if Martin had one or more weapons in his possession when he arrived at the hospital.

One revolver of .38-calibre was found beneath the body of Walter Lazar.

Martin was widowed Dec. 31, 1982 (See Story No. 2, Page 4)

# Grand Jury Indicts 3 In Death of Teacher

### Court House Happenings

#### MARRIAGE LICENSES

Brian E. Moore, 19, of Allen, and Zella S. Hicks, 18, of Mousie; Jeffery Len Spradlin, 22, of Betsy Layne, and Lisa Ann Spradlin, 20, of Martin; Charles Brent Castle, 24, of McDowell, and Freda Gayle Mosley, 22, of Minnie; Ledis Hamilton, 19, of Teaberry, and Bertha Matilda Gayheart, 18, of McDowell; Rick Lee Frasure, 25, of Grethel, and Joyce Lee Sparrow, 23, of Teaberry; Handy Jackson, 42, and Annette Jackson, 38, both of Wheelwright.

#### SUITS FILED

Bank Josephine vs. Robert DeRossett et al; Bank Josephine vs. H. Curtis Wilburn; Thelma Jean Hall vs. Jerry Keith Hall; James A. Fraley vs. Edna SESCO et al; Edward Jackson vs. C. R. Hutton et al; Austin Powder Co. vs. Wayne Clark Inc.; Ricky Meade vs. Clarence Ewing and Montgomery Trucking Co.; Wayne C. Griffith, Jr. (See Story No. 1, Page 4)

### Receives D.A.V.'s Top State Award



Hershel Joseph, formerly of Prestonsburg and now serving as National Service Officer for the Paralyzed Veterans of America in Louisville, was presented the Disabled American Veterans organization's highest state award, The Kentucky Outstanding Disabled Veteran of 1982-'83, at the 56th annual convention of the Department of Kentucky Disabled American Veterans Awards Presentations recently. Joseph, a disabled veteran of the Vietnam War, was chosen for this honor from among a state membership of 19,000.

Joseph is the son of Mrs. Corbin Joseph, of Prestonsburg and the late Mr. Joseph.

### Husband's Plea For Lower Bail Set for Hearing

Separate indictments were voted by a special grand jury here last Wednesday against the three men jailed as conspirators in the June 20 death of Glenda Sharon Marshall, 35, McDowell High School teacher.

Named in the indictments alleging complicity to commit murder were Clyde Douglas Marshall, 31, of McDowell, husband of the victim; Bobby Gene McGuffey, 30, Lafayette, Tenn., a half-brother of Marshall, and Carl Harold McFarland, 52, of Glasgow, Ky.

Each of the indictments was labelled a capital offense, and conviction could mean the death sentence.

Marshall was charged with "soliciting, aiding, counseling with or planning with Edward Wright, Bobby Gene McGuffey and Carl Harold McFarland the murder of Glenda Sharon Marshall, which was consummated on June 20, 1983, when the said Glenda Sharon Marshall was killed by Edward Wright and Bobby Gene McGuffey, who placed her into her automobile which was set afire and run over Sizemore mountain."

The "soliciting" accusation was omitted from the indictments of McGuffey and McFarland, but McGuffey was named with Edward Wright as having part in the act of murder itself.

Wright was shot and killed July 8 outside the cabinet shop which he and (See Story No. 4, Page 4)

### Politics Shape Up for Nov. Test

Supporters of John M. Stumbo will have to campaign this fall after all. That became clear when Ron Frasure was officially selected by the Republican executive committee last week as its candidate for judge-executive. And Frasure's announcement was followed Monday by reports that Stella Mae Lafferty is entering the race as an independent.

It will be Frasure's third bid for the post. He lost by 1207 votes to veteran judge Henry Stumbo in 1977 and trailed Bill Wells by 1739 votes two years later.

Mrs. Lafferty, the widow of former Judge-Executive Jerry Lafferty, Jr., made no secret of the fact that she expected to be named by Gov. John Y. Brown to fill out the unexpired term of her husband, who died May 5. The governor named Barkley J. Sturgill to the post instead, but Sturgill resigned after the Democratic executive committee endorsed John M. Stumbo as the party candidate.

All 14 candidates for Prestonsburg city council will apparently be on the (See Story No. 3, Page 4)

## Bus Inspection Sets School Opening Back

Floyd schools will be closed to students at least until Monday, following a state "recommendation" that the school district's 60-bus fleet be inspected and necessary repairs made before the buses roll.

Also at the suggestion of state officials, School Transportation Director Wayne Ratliff has been transferred from the district's central office to the bus garage at Garth, where he has taken over direct control of the maintenance program.

And—although both state and local officials say they did not ask for it—garage supervisor Palmer Martin has handed in his resignation.

The delay in opening the schools—students were scheduled to start back today (Wednesday)—was announced Monday in a brief notice issued by Superintendent E.P. Grigsby, Jr. The notice still lists today as opening day and indicates that teachers are to be at their posts. Monday, Aug. 22, is now listed as the first day for students, however.

Paul Jones, director of the division of pupil transportation in the state Education Department's Bureau of Administration and Finance, led a group of four in an inspection of Floyd school buses on July 5. They were part of an eight-member inspection team which scrutinized various Floyd school departments, July 5 through 15, following allegations of incompetence and neglect directed at Floyd school officials by a citizens group here on June 8.

Jones said his team selected 20 buses at random for close inspection. Two were found to have faulty brakes; the springs were gone on one; and many had damaged seats, leaving sharp metal edges exposed in some cases.

"We recommended that they pull every bus in and go over each one from bumper to bumper," Jones said.

### West P'burg Youth Injured In Weekend Shooting Incident

Prestonsburg city police are continuing an investigation into the shooting and wounding of 16-year-old Timothy Caudill, early Saturday morning at West Prestonsburg.

Caudill was struck in the shoulder by a large caliber bullet, according to police, as he walked along the railroad tracks at West Prestonsburg. The victim told police a car occupied by two persons pulled alongside the track and one, a female, jumped out of the vehicle, shouted "There he is," and fired a single round in the youth's direction.

Prestonsburg Police Sgt. Darrell Conley, who along with Officer G. Clark, is conducting the investigation, said Caudill was treated and released from Highlands Regional Medical Center.

### Floyd Girl, 'Homecoming Queen'



—United Press International Photo  
**Shawn Curry, 18, of Bypro, (at left), was crowned America's Homecoming Queen, and Jodi Unruh, 17, Eugene, Ore., was America's Homecoming Princess at America's Homecoming Queen Pageant at the Riviera hotel, Las Vegas, Nevada. Seventy-six representatives from the 50 states competed.**

It's a long way from the Wheelwright High School football field to a glittering stage in Las Vegas, Nev., but a Floyd county girl recently made Shawn Renee Curry, 18-year-old daughter of Vernon and Gail Bailey, of Bypro, won the title at the national pageant held July 7-10 at the Riviera Hotel in Las Vegas. Miss Curry, who was Wheelwright High School's 1982 football homecoming queen, represented Kentucky in the competition, having won the title of "Kentucky's Homecoming Queen" in Louisville last March. In Las Vegas she competed with homecoming queens from across the nation in modeling and personal interviews and presented a speech on Kentucky.

Upon capturing the national title, Miss Curry was awarded a crown, roses, a plaque, \$5000 in scholarships to both modeling school and the college of her choice and will represent the nation's high schools as their homecoming queen on various trips to Hawaii, California and other states. She also won the pageant's Public Relations award, was guest of honor at a reception and was serenaded at the MGM Grand Hotel by a band playing "Kentucky Rain."

She was sponsored by the Floyd individuals and businesses, the First Commonwealth Bank, Big Sandy Insurance, The Bank Josephine, Carl Hall, Earl Castle's Jewelry, First Guaranty Bank, Hall Funeral Home and State Senator Benny Ray Bailey.

### Sexton Draws 3rd Jail Term

Charles Douglas Sexton, 25, pleaded guilty Monday to two counts of complicity to commit burglary, and received a one year jail sentence on each count.

The charges stemmed from break-ins at two Martin businesses, the Rexall Drug Store and Frazier's Restaurant, last February.

Sexton recently received a one-year sentence for receiving stolen property, in connection with the theft of a safe from Druther's Restaurant in Martin. He was arrested on the burglary counts while awaiting trial on the earlier charges.

Circuit Judge Hollie Conley ordered that the two sentences meted out Monday be served concurrently but that they follow the sentence Sexton is already serving.

"I have straightened out since the last time I was in jail. I see how to make it now," Sexton told the judge. But Conley said that, given Sexton's criminal record, he ought to order that the two new terms be served consecutively.

Instead, he accepted the recommendation of David Barber, Sexton's court-appointed attorney, that the sentences be concurrent.

Assault charges against two women and their father—charges stemming from the 1981 strike against Highlands Regional Medical Center—were dismissed in circuit court here last week.

Gwen Calhoun and Geneva Skeans and their father, Henry Calhoun, were accused of beating Helen Smith in the parking lot of the IGA store here, May 1, 1981.

Miss Calhoun and Mrs. Skeans were on strike against the hospital at the time; Mrs. Smith was a non-striking hospital worker.

Mrs. Smith moved with her husband to Bloomington, Indiana, shortly after the alleged attack and indicated strongly that she did not wish to return to prosecute the case, explained Commonwealth's Attorney James Allen.

**Four Generations**



Four generations of the Bert Tackett family met recently. They are, above, Harold J. Tackett, son of Bert Tackett, Harold G. Tackett, son of Harold J., Bert Tackett, seated, holding his great-grandson, Mathew Tackett.

**Pageant Winner**



Wendy Lea Birchfield, 2½-year-old daughter of Debbie and Rickie Birchfield, of Martin, was crowned queen, June 26, in the Southland Toddler Beauty Pageant. She was awarded a crown, a two-foot tall trophy, and a banner. Her sponsor was the First Commonwealth Bank. She was also crowned queen in the Wee Little Miss Floyd County Cosmopolitan Pageant on July 28, when she received a crown, trophy, banner, flowers, and pillow. Both pageants were held at Millard High School in Pike county.

**GUEST HERE**

Jamie Dodrill, of Louisville, was the guest here last week of Miss Jennifer Burke, daughter of Mr. and Mrs. Harry Burke. Both Miss Burke and Mr. Dodrill attend Centre College, where she is a member of Delta Delta Delta sorority, and he is a member of Delta Kappa Epsilon fraternity.

Dieters note: half a cup of cottage cheese contains about 100 calories.

**★ CANCER HOPELINE ★**

This question and answer column is provided as a public service by the McDowell Cancer Network. Questions are answered by appropriate specialists associated with the Network and represent some of the inquiries made by callers who use our Hopeline.

The Cancer Hopeline is a toll free consultative telephone service available to any Kentuckian who has a cancer-related problem. Qualified counselors take calls Monday-Friday from 9-5 and return recorded messages the next working day. They do not diagnose cancer, recommend treatment for individual cases, nor dispense money. Counselors do provide consultations with specialists as well as support and understanding. Because of its designation by the National Cancer Institute and Kentucky's Cancer Information Service, the Hopeline has rapid access to the latest cancer information. All matters are treated confidentially. Call the Cancer Hopeline toll free at 1-800-4-CANCER, or write us at 915 South Limestone Street, Lexington, Kentucky 40536.

**Q.** My grandmother is dying of cancer at home among her loved ones. She is content, and she even helps us adults accept things. There are several young children in the family. Is there any book to use in talking with them about what is happening?

**A.** Our instinct as parents is to protect our children, but as you have suggested, it is better to teach them about death. Check your library for the books discussed below as well as others on the subject. Adult references are Anna Wolf's *Helping Your Child to Understand Death*, Eda LeShan's *Learning to Say Goodbye When a Parent Dies*, and *The Bookfinder*, a two-volume reference is helpful in locating books on many situations confronting children.

**Q.** How Do I Feel? by Norma Simon, I Have Feelings by Terry Berger, and Feelings by Phoebe and Tris Dunn may be used in discussing the child's experiences and the value of expressing feelings.

Stories about growth and change in nature teach that death is inevitable. Examples are *Spring Is a New Beginning* by Joan Walsh Anglund, *Spring Is Like the Morning* by M. Jean Craig, and *Alvin Tressell's The Dead Tree*. Nana Upstairs by Tomie DePaola is a picture book that describes a boy's warm relationship with his great-grandmother, who dies.

Expression of grief is also important, and books can help. It is recommended that parents read the book first and that the child not be pushed beyond his emotional capabilities at any given time. *The Tenth Good Thing About Barney* by Judith Viorst, *Old Dog* by Sarah Abbott, and *Arnold Dobrin's Seat!* deal with expression of grief. In Jennifer Bartoli's *Nonna, Nonna is dead*, and her family laugh and cry together as they share memories of her.

Death occurs in many fictional stories. One of the classics is *Louisa May Alcott's Little Women*. *The Big Wave* by Pearl Buck tells of Jiya's loss of his parents in a tidal wave and his foster father's wisdom in helping him overcome his bitterness. E.B. White's *Charlotte's Web* also deals with death and grieving. *Walking Away* by Elizabeth Winthrop, *The Mulberry Music* by Doris Orgel, *Constance Green's Beat the Turtle Drum*, *Katherine Rattison's Bridge to Terabithia*, and *Judy Blume's Tiger*

Eyes are also fine books for older children.

Children may cry when reading or discussing these books. Such emotional release is natural, and it will help if an adult comforter says something like "Crying helps sometimes. I cry, too, when I'm sad."

**Q.** I've heard people say things about cancer that I know aren't true, but I can't prove it. Can you help?

**A.** In answering calls and letters to the Cancer Hopeline, counselors at the McDowell Cancer Network have learned that there are a great many myths and mistaken ideas about cancer which are generally accepted. One of the main purposes of Hopeline is to provide accurate information, and so this column will be devoted to clarifying two cancer myths.

**MYTH:** It doesn't hurt, so it can't be cancer.

**FACT:** If a person waits to be examined until a cancer causes pain, few cancers will be diagnosed in the early stages. Indeed, some cancers are not painful even in the late stages.

Since cancer in the early stages can be painless, it is vital that anyone noticing any bodily change see a physician immediately.

The seven cancer warning signals are: unusual bleeding or discharge, a lump or thickening in the breast or elsewhere, a sore that does not heal, change in bowel or bladder habits, hoarseness or cough, indigestion or difficulty in swallowing, change in the size or color of a wart or mole.

**MYTH:** Cancer is contagious.

**FACT:** Cancer, in the usual sense, cannot be caught from another person so there is no need for the relatives and friends of a cancer patient to avoid him/her. Sometimes the husband or wife of a cancer patient avoids intercourse because of fear of infection. Such avoidance of sexual contact or even of touching or breathing the air in the same room with the patient is unnecessary.

In addition, such avoidance isolates the patient and may make him feel guilty of being "unclean" at the very time he needs more love and acceptance, not less.

People believe cancer myths. Most of them are the result of their fear of cancer. Counteract fear with knowledge. Call the Cancer Hopeline toll free at 1-800-4-CANCER. Ask for "Myths and Misconceptions About Cancer" and "Cancer: Every Body's Enemy." The Hopeline hours are from 9-5 weekdays, or write 915 South Limestone Street, Lexington, Ky. 40536.

**CARD OF THANKS**

The family of Oliver "Boss" Music would like to thank everyone who brought food, flowers or helped in any way during the passing of our father. We also thank the ministers, singers, Dr. Alan Hyden, and the Floyd Funeral Home. Your kindness will never be forgotten.

**THE FAMILY**

**JOE D. WEDDINGTON**  
REAL ESTATE  
**874-9633**

**JOE D. WEDDINGTON**  
REAL ESTATE  
Prestonsburg, 874-9633 Pikeville, 432-4721 REALTOR

**RESIDENTIAL:**

**EASTERN**—3-bedroom, 2-bath brick ranch home just one mile west of Allen Central school. One acre lot provides lots of room for outside living. Priced for a quick sale.

**WAYLAND**—3-bedrm. home on Front Street. Block exterior. Moderately priced.

**MAYO TRAIL**—Large 2-bedrm. home located near Green Meadows Country Club. All appliances and drapes included. Ready for occupancy. \$54,000.

**LITTLE PAINT**—Breathing room and more can be yours in this 3-bedrm, 2-bath, brick home situated on 10 acres m/l. Call about the MANY other features.

**WATER GAP**—3-bedrm, 1½-bath, brick veneer home 2½ miles off Hwy 80. Gas heat, city water available. 2 acres.

**LITTLE PAINT**—25 acres, 2 acres bottomland, with 2-bedrm home. Good land—good price!

**PRESTONSBURG**—3-bedrm brick ranch, 2 baths, large family room. 2-car garage, in-ground pool. Super location! REDUCED.

**BETSY LAYNE**—Neat 2-bedrm. home in Pike-Floyd hollow. Reduced to \$34,000.

**PRESTONSBURG**—3-bedrm., 2-bath, family room with fireplace. Very private. ASSUMABLE LOW INTEREST MORTGAGE.

**MCDOWELL**—Two for the price of one! 3-bedrm, 2-bath modular home and a small rental house. Both for only \$45,000.

**INEZ**—3-bedroom home on 2 acres m/l. Priced in mid-20's with low down payment and low interest.

**NOW SHOWING—HIGHLAND OAKS TOWNHOUSES**  
5% DOWN. LOCATED AT HIGHLAND AND OAK STREET, PRESTONSBURG. CALL FOR APPOINTMENT.

**BRANDYKEG ESTATES**—Large restricted residential building lots near Jenny Wiley State Park and just minutes from U.S. 23 and Hwy. 80. \$19,000 and up.

**SALYERSVILLE**—70 acres more or less. 10 acres bottom land, 60 acres hill land. All mineral rights included.

**AUXIER**—Conveniently located residential bldg. lot. \$12,000.

**MAGOFFIN CO.**—60 acres on the Short Fork Ck. of Burning Fork and adjoining Mt. Parkway near Salyersville.

**PRATER CREEK**—4 large residential building lots—one with drilled water well.

JOE D. WEDDINGTON, Broker 874-9633 or 432-4721  
DOROTHY HARRIS, Broker-Sales 874-9633 or 874-2050  
DOUG HICKS, Sales 478-2518 — STEPHEN R. ALLEN, Sales 886-8040  
SUZANNE REYNOLDS, Sales 874-9368 — RANDALL STEWART, Sales 639-6950

**JOHN KIRK LAW OFFICES**

Prestonsburg, Ky.  
(606) 886-8389

announces that a new office is now open on US 23, just below and across from the Highlands Hospital.

Attorneys: L. Stayton  
John Kirk J. Stanley  
H. Richards B. Yancey

Will continue in the general practice at Inez and Prestonsburg.

Ky. Compensation Wills  
Auto Injuries Deeds  
Social Security Adoptions  
Insurance Domestic  
W. Va. Compensation Other

Hours: 8 a.m.-7 p.m., M-F  
9 a.m.-2 p.m., Sat.

(Kentucky law does not certify specialties of legal practice.)

**We're glad you asked!**

John C. Hall  
Founder  
Hall Funeral Home



**HELP THE WIDOW THROUGH GRIEF STAGES**

The newly widowed (or "widower-ed") progresses through several emotional stages during mourning. If you recognize these as "stages," it may enable you to help her work through her grieving more fully and effectively.

**Sorrow** is a basic emotional stage of mourning and very common, often accompanied by self-pity and/or feelings of guilt.

**Anger** is another stage, a resentment against a "cruel world" which has taken one's mate prematurely.

**Fears** for the future "without him" as companion and breadwinner are not unusual to a new widow.

**Anxiety** makes her wonder "who will provide for the family" and "how will I manage my finances alone?"

The widow's confidence in her own abilities needs to be strengthened so her entry into the world of reality may be achieved more smoothly. As a widow, if she recognizes these stages as natural and common to all, the social adjusting she does will be easier, faster, more effective.

**HALL FUNERAL HOME**

Near Junction of Ky. 80 and Ky. 122, Martin  
Phones 285-9261 OR 285-9262



**FOURTH ANNUAL SLONE MOUNTAIN SQUIRREL FESTIVAL**

SUNDAY, SEPTEMBER 18

NEAR MCDOWELL, KY. (ROUTE 1086, WAYLAND-MINNIE RD.)

CRAFTSMEN who wish to display their skills, and sell their crafts, notify by letter before August 31.

BANDS-Gospel, Bluegrass, and Country-interested in playing at the SQUIRREL FESTIVAL notify by letter before Aug. 31.

DONATION OF TIME: People interested in working September 18 (During SQUIRREL FESTIVAL) parking cars, food preparation, etc. call 377-6549 or 377-6161 before Aug. 31.

MAIL CORRESPONDENCE TO:

RAY SLONE  
P.O. BOX 262  
MCDOWELL, KY. 41647



**JOHN DEERE RIDING MOWER**



**SUMMER SALE** Save Work... Save Money

A John Deere riding mower is an easy way to take the legwork out of lawn work. And if you take advantage of the summer sale coupon offer, you can save an additional \$75 or \$100.

The \$75 coupon applies to the 5-hp 65 Rider with 28-inch mower. The \$100 coupon applies to the 8-hp 68 Rider, available in three models: with 30-inch mower and recoil or electric start, or with 34-inch mower and electric start. Availability is limited to current stock at participating dealers. So buy now and save both dollars and legwork.

This coupon worth \$75 toward the purchase price of a new John Deere 65 Riding Mower or \$100 toward the purchase price of a new John Deere 68 Riding Mower. Customer please fill in:

Name \_\_\_\_\_ (please print)  
Address \_\_\_\_\_  
Town \_\_\_\_\_ State \_\_\_\_\_ Zip \_\_\_\_\_

S/N \_\_\_\_\_  
**Customer:** Coupon void where prohibited by law. Prices subject to change without notice and may vary by dealer. You are required to pay applicable sales tax on value of goods. And you must fill in your name and address in places provided on this coupon. Offer may be withdrawn on short notice by John Deere.

**Dealer please fill in:**  
Name \_\_\_\_\_ (please print)  
Branch Code \_\_\_\_\_

C.P. Acct. No. \_\_\_\_\_ ML \_\_\_\_\_  
**Dealer:** You are authorized to act as our agent for redemption of this coupon in accordance with the terms thereof. Limit one coupon per rider. Dealer must fill in name and account number — presentation for redemption without such compliance constitutes fraud. Offer may be withdrawn on short notice by John Deere.

COUPON MUST BE PRESENTED AT TIME OF PURCHASE. SELLING PRICE AND DISCOUNT MAY VARY BY DEALER. DEALER PARTICIPATING IN DISCOUNT.



**YOUR JOHN DEERE LAWN AND GARDEN HEADQUARTERS**



**Blackburn's Greenhouse & Garden Center**

Rt. 23, Between Prestonsburg & Pikeville



## THE Dance Studio

offering a comprehensive curriculum for the beginning student in classical ballet, jazz, tap, and musical theatre arts under the direction of Sally Ann Goebel.

Instructor in training Vicki Burke Brown.

REGISTRATION MON., AUG. 29-5 P.M. TO 7 P.M.  
BROWN FOOD SERVICE EQUIPMENT BUILDING  
2ND FLOOR (BESIDE STRAND THEATRE)

CLASSES WILL BE EXCLUSIVELY FOR AGES 3-10  
FOR MORE INFORMATION CALL 886-2307

## School Meals Program

A family of five with an annual income of \$15,504 qualifies for free pupil meals under the School Lunch Program adopted by the Floyd County Board of Education for the coming school year. And a family of eight could earn as much as \$21,606 and still enjoy the same privilege.

The listing of family sizes begins with one individual who would be eligible to free meals with an income of no more than \$6,318. A one-member family, it was explained by Blanche Dingus, school lunch-breakfast program supervisor, would be represented by a child not living at home with parents but in an institution. If the income of such a child should exceed that total, he or she would be eligible to meals at reduced prices (40 cents for lunch, 25 cents for breakfast) as long as the total income per year did not exceed \$8,991.

The following table lists family sizes and income criteria.

FAMILY SIZE	FREE MEALS if family income is within
1	0 to 6,318
2	0 to 8,502
3	0 to 10,686
4	0 to 12,870
5	0 to 15,054
6	0 to 17,238
7	0 to 19,422
8	0 to 21,606

REDUCED PRICE MEALS if family income is within	
1-6,319	to 8,991
2-8,503	to 12,099
3-10,687	to 15,207
4-12,871	to 18,315
5-15,055	to 21,423
6-17,239	to 24,531
7-19,423	to 27,639
8-21,607	to 30,747

For each additional family member, add \$2,184 per year to the income level for free meals and \$3,108 to the income level for reduced price meals.

Children from families whose income is at or below the levels shown are eligible for free or reduced price meals. Foster children may also be eligible for these meals. Families with foster children should contact the school for information regarding benefits. Additional forms are available at the principal's office in each school. The information provided on the application will be used for the purpose of determining eligibility. Applications may be verified at any time and at a minimum each school district must verify 3% of all applications. Applications may be submitted at any time during the year. A statement of current income, names of all household members, and social security numbers of all adult household members are required, plus a signed certification by the parent or guardian that the information provided is correct. Households receiving meal benefits are required to report increases of income of \$50 per month or \$600 a year or a decrease in the household size.

## FLOYD COUNTY HEALTH NEWS

By JANE BOND  
Health Educator

Cervical cancer kills approximately 11,000 women each year, yet cervical cancer can be one of the most curable of all cancers. If the disease is detected in its earliest stages, treatment can begin thus saving many lives.

There is a simple painless test for cervical cancer. This is the pap test. It takes only a few moments of a woman's time and can determine whether cancer cells are present.

The Floyd County Health Department is having a Pap Clinic on Friday August 19, from 8:30 until 11:30 and from 1:00 until 2:00. This clinic is a free service of the Health Department and is open to women of all ages, but those women age 45 and over are especially urged to take advantage of this service since this is the high risk age for the disease.

A nurse from the Health Department will be in Wheelwright at the Library on Monday August 22 from 10:00 until 2:00. She will offer T.B. skin tests, urinalyses, anemia screening, blood pressures, and immunizations. This clinic is a service of the Health Department and the public is welcome.

A "furnace" in a plant? Because skunk cabbages often begin to bloom before the snow melts, the plant produces its own heat when blooming, which melts the snow around it, says National Wildlife's Ranger Rick magazine. This heat also attracts insects chilled on nippy nights, which may pollinate the plant.



• Downtown Pikeville • Weddington Plaza

PRE-SEASON

# COAT SALE

only 10% down  
will hold your coat in layaway until  
November 10th



Cozy corduroy jacket with inset yoke, snap front and standup collar. In wide wale cotton corduroy with quilted nylon lining. Creamy beige, S,M,L.

reg. 60.00 **39.99**



This quilted jacket is a sure cold cure. With its own zip out reversible sweater vest it's like getting two coats in one. Quilted poly/cotton chintz with acrylic jacquard vest. In tan, cream, S,M,L.

reg. 70.00 **44.99**



Double-breasted reefer, as classic as they come. In natural wine tweed by Wellington of wool/nylon blend with full acetate lining. 6-16.

reg. 138.00 **99.00**



Tuck yourself into a quilted coat and let the winter winds blow. The shawl collar, tapered sleeves and puffy poly fill will keep you cozy. Zip and button front; in rose and silver, S,M,L.

reg. 90.00 **59.99**



A cover-up you can count on—the classic trench. In poly/cotton poplin with all the right fashion touches. Full nylon lining. In khaki, cork, mocha, taupe, 6-16.

reg. 68.00 **49.99**



Snuggle up in a stadium jacket of plush wide wale corduroy. Extra cozy with its sherpa pile lining, sweater knit collar, cuffs and button off hood. In beige, brown, rust, 8-20.

reg. 80.00 **59.99**

## Pic 'n Pay Shoes

Sale. New fall fashions for women & girls.



Women's casual oxford has laced collar. Rust. Reg. \$12.97

**\$9**

Women's your choice



Women's kiltie ballerina. Assorted colors. Reg. \$12.97



Children's kiltie ballerina sizes.

**\$7**

Children's your choice

Girls' slip-on kiltie with overlay strap. Reg. \$9.97

Women's slip-on. Reg. \$12.97...\$9

Women's & girl's matching handbags, reg. \$7.97... **\$6**

Women's bobby socks, reg. \$1.29 to \$1.69...\$1

U.S. 23 North  
Near Sears Prestonsburg

Sale prices good thru Sun. MasterCard or Visa. Open evenings and open Sun. 1-6pm.

## Automotive Flea Market

at Pike - Floyd Motors' Phone 478-9572 for information or to reserve space.

All Day Friday All Day Saturday

### Country Music Bands

Jake Quesenberry,  
Ramblin Grass, Mt. Echoes, Big Sandy Grass,  
Stiltner Hillbilly Square Dance Band  
plus other square dance bands  
Appearing after 4 p.m. Friday,  
after 2 p.m. Saturday

### Auction

Friday around 6 or 7 p.m.  
Saturday around 5 or 6 p.m.  
Sabrina West (as Annie) and Sandy (her dog) will be here both days for autographs  
Friday, 10 a.m. - 2 p.m.  
Saturday - 11 a.m. - 2 p.m.

### Wagon rides

Start Saturday about 1 p.m. and last all day

Expecting Antique Cars  
Congratulations — Claude Maynard

## Pike - Floyd Motors

Free Balloons and also door prizes to be given away

Free Hot Dogs and Pepsi Dealers Welcome

trucks from the factory to be on display (from Smyrna, TN.)  
2 or 3 radio stations — Live —  
No Admission! \$10.00 set up for flea market (includes both days)  
No charge for auctioneer — Just a small donation  
Phillip Childers, Auctioneer

Biggest Event Since Hillbilly Days!

Located 7 miles north of Pikeville on U.S. 23 Phone 478-9572

# The Floyd County Times

Published Every Wednesday by

Prestonsburg Publishing Company

NORMAN ALLEN Editor

Subscription Rates Per Year:  
In Floyd County, \$8.00  
Elsewhere in Kentucky, \$10.00  
Outside Kentucky, \$12.50

Entered as second class matter June 18, 1927, at the postoffice at Prestonsburg, Kentucky, under the act of March 3, 1879.

--- 1 ---

(Continued from Page One)

vs. Mable Jean Griffith; Jerry Fultz vs. East Kentucky Beverage Co.; Floyd Fiscal Court vs. George E. Hoover; Walker Hall vs. Yevonne Justice Hall; First National Bank et al vs. Christopher Coal Co.; Bonny Ratliff vs. Danny Ratliff; Ted Lewis vs. Esther Mae Lewis; James D. Anderson vs. Jennings Bevins et al; Patty H. Enyart vs. Michael E. Enyart; First Guaranty Bank vs. Roger Vance Used Cars; Connie Louise Stumbo vs. Tracy Layne Stumbo.

--- 5 ---

(Continued from Page One)

**LEGAL TERM**  
In his excellent Courier-Journal column Byron Crawford recently told of a lawyer-friend asking him if he had ever heard attorneys use the phrase, "Dingusing a case."

The story runs to the effect that a fight had taken place in which one of the combatants had bitten off a goodly portion of his adversary's ear. The matter went to court. The attorney for the defendant was named Dingus. And Dingus went in to the business of discrediting the only witness to the altercation.

"Did you actually see the accused bite off the man's ear?"  
"No," the witness admitted, "I did not see him bite it off."

The case might have been won if Dingus had stopped there, but he roared back, "Well, what did you see?"

Then came the answer: "I saw him spit it out."

(This anecdote has more than local interest for me. The fight between the two took place in the Floyd county jail, and I was personally acquainted with most of those involved in the case. The man who lost part of his ear was my onetime Salt Lick neighbor, Jasper Moore, and the attorney was my respected friend, former county attorney and state senator, William Dingus, of Prestonsburg.)

Nothing new to report on the wildlife situation this week, except to record the good news that the missing rabbit showed up, hale and hearty, last week in my neighbor's yard. But he hasn't graced our premises again. Maybe the grass is greener over there, or it's a few yards farther from the nearest cat.

--- 6 ---

(Continued from Page One)

The official report of the state inspection team will not be made public, or even released to local school officials, until it has been presented to the state Board of Education this month, it was said.

Grigsby said this week he has no criticism to make of the bus maintenance crew—the garage at Garth employs a staff of 11—and Jones said he could not comment on the garage workers' performance since "I don't know where they had to begin."

"But I will say that not enough has been done," he said, noting that the bulk of the bus maintenance program should be done during the summer school vacation.

"Sometimes we are accused of nit-picking," Jones said, adding, "We don't apologize for that—not when children's safety is involved."

While Grigsby attributed the delay in opening school to the district's "undergoing such tight scrutiny from the state" in the wake of citizen protests, he said he had no objection to the state's attention.

"Any time they can help us better the school system, I welcome it," he said. "We can't always see our own problems. Sometimes an outside entity can be more objective."

Some credit should be given to groups like the Floyd County Citizens Education Council and McDowell Concerned Parents for drawing state attention to the district's problems, Grigsby acknowledged, although he still feels stung by the education council's public allegations of incompetence and neglect.

"My pride was hurt. My character was hurt. They have a right to their opinions but they could have achieved (their objectives) without as much pain," he said this week.

For their part, at least some members of the citizen groups feel that this week's impounding of the buses, like the tighter textbook policy announced two weeks ago, confirms the truth of their charges. "We complained about the buses all last year. We told them there was something wrong with the brakes. We tried to get something done and they ignored us," said Ann Bailey, a member of McDowell Concerned Parents. "Now they are finding out that what we said was true."

Does nature benefit from human pollution? In one case the answer is yes, the August Reader's Digest declares. Gulls that hang around garbage heaps and dumping grounds rear more chicks than those favoring offshore islands, where such a reliable food source is not so readily available.

# Our Yesterdays

(Items taken from The Floyd County Times, 10, 20, 30, 40 and 50 years ago.)

## Ten Years Ago

(August 15, 1973)

A legal battle appears in the offing as the Floyd fiscal court proposes to issue 20-year franchises to operators of community cable television systems in the county. Franklin Circuit Judge Henry Meigs last week issued an injunction restraining the Flatwood Mining Company from stripmining coal at two sites on Toler Creek, this county. Junior Shepherd, 30, of Hueysville, scoop operator for the Beaver Creek Division, National Mines Corp., was instantly killed last Tuesday when the deck of a tractor which he was pushing slid beneath that of another. A Floyd county mining company joined 21 others last week in a U. S. District Court suit filed at Pikeville to challenge the constitutionality of the black lung law's new provisions making them responsible for benefits on claims dating after July 1. Born: to Mr. and Mrs. Virgil Lincoln, Aug. 2; to Mr. and Mrs. Ray Stone, of Lackey, a daughter, July 30; to Mr. and Mrs. Aster Collins, of Price, twin daughters, Aug. 1; to Mr. and Mrs. Larry Reilly, of Columbus, O., a son, Shawn Stephen, Aug. 8 at Highlands Regional Medical Center. There died: Danny Herbert Hall, 23, of Grethel, Wednesday here; Taulbee McGuire, 85, of Dwale, Wednesday here; Marshall D. Tyson, 56, of Wheelwright, Thursday at Price; Mrs. Sally Ousley, 88, of Martin, Tuesday at Our Lady of the Way Hospital, Martin; Mrs. Bossie Yates, 77, last Monday at her home at Allen; Johnnie Martin, 59, of Hueysville, Friday at home; Mrs. Ona B. Pennington, 67, of Ashland, formerly of Wheelwright and Prestonsburg, recently at Ashland; Harry G. Hopkins, Sr., 58, of Phoenix, Ariz., formerly of Harold, Aug. 1 at Martin; Jake Edward Baker, formerly of this county, Aug. 6 at St. Petersburg, Fla.; Ed Martin, 56, of Eastern, Saturday at Martin; Dingsu Gayheart, 87, of Louisville, formerly of Floyd county, Friday at Louisville.

## Twenty Years Ago

(August 15, 1953)

Deputy Sheriff Harold Johnson said this week that he saw in the dynamiting of his automobile before daybreak last Sunday morning retaliation from bootleggers whom he had warned to get out of the business. Seven circuit court suits filed this week by property owners on Spewing Camp fork of Left Beaver Creek seek to recover a total of \$149,000 from the Inland Steel Company for alleged damages inflicted upon their lands through mining operations of the firm. James Milford "Toodles" Wells, of Morehead, formerly of Prestonsburg, last Friday quit the post of state director of probation and parole. Last week, the U. S. House of Representatives passed and sent to the Senate the Vocational Educational Act of 1963 sponsored by Congressman Carl D. Perkins, Democrat, of the 7th District of Kentucky. Born: to Mr. and Mrs. Frank Gordon Gray, a daughter, Gina Francine, Aug. 1 at the Prestonsburg General Hospital; to Mr. and Mrs. Kent Webb, of Springfield, O., a son, Brian Alan, July 27. There died: Fred Stumbo, 81, last Tuesday at home at McDowell; Mrs. Lillie Newsome VanHoose, 45, Friday at home at West Prestonsburg; Mrs. Maude Childers, 67, of Emma, Friday at the Prestonsburg General Hospital; Mrs. Mary King, 92, of Prestonsburg, last Thursday here; Mrs. Edna Reedy Mosley, 37, of Wheelwright, Monday at Huntington; Mrs. Clemma Little, 81, of Moore's Creek, Ky., August 3; Robert O. Stephens, 82, Saturday at home at Water Gap.

## Thirty Years Ago

(August 20, 1953)

By mid-autumn construction of the UMW hospital at McDowell will be under way to provide medical care for United Mine Workers Welfare and Retirement Fund beneficiaries. Thirty-three child desertion cases are set for trial at the term of circuit court which convenes September 7, and this offense appears so often on the docket that three days of the term have been set aside as "Child Desertion Days." Cpl. Charles Ray Boyd, 21, of Prestonsburg, last week became the fourth Floyd countian to be released from Korean prisoner of war camps. Patricia Ann Lafferty, five months old, of Garrett, is Floyd county's second reported polio case this year. With Councilman Walt Hale given some assistance by the city and with free labor and some cash contributions, a playground with swings and seesaws has been installed for West Prestonsburg children. Two touchdown passes thrown by all-state, all-southern John Delmar Hughes, of Prestonsburg, gave the East a 14-13 upset victory over the West, last Saturday night at Lexington. An estimated 5000 persons visited the Floyd County Fish & Game Club's 11th annual fish fry at the Allen golf course. Born: to Mr. and Mrs. Don Ball, a son, James Richard, August 7, at the Paintsville hospital; to Mr. and Mrs. Curtis Fitzpatrick, of David, a son, August 15 at the Prestonsburg General Hospital; to Mr. and Mrs. John Hicks, of Stone Coal, a son, Ronald Ray, August 14. There died: Shane Gibson, four-month-old daughter of Farley and Minerva McGuire Gibson, August 13, at the Prestonsburg General Hospital.

## Forty Years Ago

(August 19, 1943)

Floyd county's quota of 452 selectees to be called into service next month will complete the scraping of the "barrel" for all the county's single men, married men without children and men who became fathers after Pearl Harbor, it is believed. Pfc. Hershel Hamilton, 25-year-old infantryman, of Banner, who was killed during fighting in Tunisia, May 15, has been awarded posthumously the Purple Heart. Third Class Gunner's Mate Delbert (Red) Ison, of Langley, last week received a commendation from the Navy Department for "outstanding bravery in the performance of duty" during recent action in the Mediterranean. Cpl. Everett E. Osborne, 21, Camp Ellis, Illinois, was seriously injured in a car wreck at Sugar Loaf, Thursday night. Treatment of coal dust-blackened water before it is turned from the Elk Horn Coal Corporation's coal washing plant at Wayland into Right Beaver Creek, has been asked by State Board of Health authorities, it was said here this week. Born: to Mr. and Mrs. Herbert Crisp, of Lancer, a son, James Herbert. There died: James D. Williams, three days old, of Myrtle, August 19; Mrs. Ada Church Hale, 85, Wednesday at West Prestonsburg; Otis Lee, 11 months old, of Betsy Layne, Thursday; Mrs. Ben Hunt, 63, of Lancer, Thursday; Alice Fay Ousley, 20 days old, Sunday at home at Manton; Mrs. Nancy Jane Pennington, 63, Saturday at the Beaver Valley Hospital, Martin; Juanita Blevins, 16, of Harold, at the Martin General Hospital, Sunday.

## Fifty Years Ago

(August 18, 1933)

The employees of the Kentucky-West Virginia Gas Company held their annual picnic in the grove on the Frank Allen farm at Lem, on Right Beaver Creek, Sunday. It is conservatively estimated that more than one and one quarter millions of persons have already been put back to work in the National Recovery drive. The American Legion, Floyd Post No. 129, is staging in connection with American Legion Week, a fall festival to take place here beginning on Labor Day and lasting all week. Married: Miss Lucille Baxter, of Paintsville, and Mr. George Herman Fitzpatrick, formerly of Prestonsburg, now of Miami, Florida, Tuesday, at Salyersville. There died: Ben Franklin May, 86, Saturday, at his home on Mare Creek; D. P. Stout, 65, of Middle Creek, August 11 at his home near Hillsdale; Mrs. Sarah Munsey, Sunday, at the home of her son in West Prestonsburg.

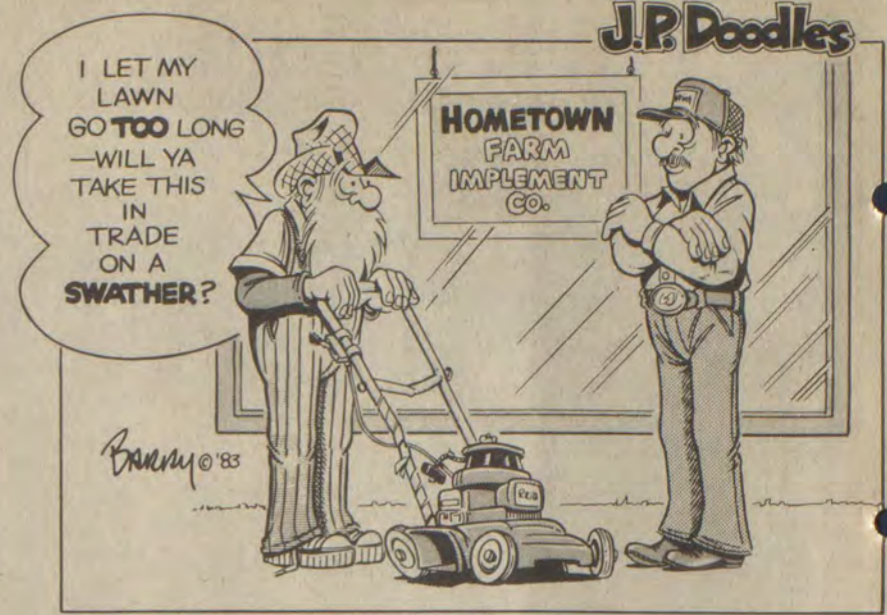

## Letters to the Editor

The views expressed here are those of the writers, and not necessarily those of this newspaper. No unsigned contributions will be published.

### Parent Group Responds

We, as parents of Wheelwright High School students would like to respond to an article in the Floyd County Times on Aug. 10. In this article Mr. Danny Johnson stated that we were a small group that did not know what was best for our school.

Mr. Johnson, we would like to ask:

1. Is it best for our children to attend classes in a building where electrical wiring has been in hazardous condition for approximately five years?

2. Is it best for our children to attend a school where the restrooms are out of order most of the time and present a health hazard to our children?

3. Is it best for our children to eat in lunchrooms where bugs and rats roam?

4. How can our children learn music when there are snakes in the instrument cases?

Mr. Johnson, why is it our school has been broken into so often when your rent, gas and water are being paid by the Floyd County Board of Education for the explicit purpose of overseeing the school? A result of your paid duties is the loss of our T.V. computers and tape recorders.

As for us being a very small group, we would like to inform you that we have 567 people in our group. How many people did you get when you tried to get a group this past summer to fight our support for Mr. Don Daniels? We supported Mr. Daniels because we felt that he would be the best person for our children. The Floyd County Board of Education, instead, gave us Mr. Pack and would tell us nothing about him. Why? We felt that there was no reason to hire out of our area when we had someone here who has proven his ability as a principal.

Mr. Johnson, you said in your article the Floyd County Board of Education supported your basketball camp this summer. What was your total share of funds received? As you know, all of these funds are taxable and should be reported on your 1040 tax form. Of course, you are allowed to deduct the amount you paid the Board of Education for a private business in a public facility. Why is it that our school has so little money spent on it by the Board of Education, yet we see so much, including "blacktopping," being done in other areas of the county? Other areas deserve their school being kept up. So do we.

The negative things, you referred in your article last week are very important to the people. We, "the concerned parents of Wheelwright High School," have in the past kept quiet. The results are quite obvious. Our children are not receiving the education they deserve, and if requiring our board member and our superintendent to be accountable for their decisions, then we will continue to be very negative about our school. Because if a negative attitude will get better facilities, more teachers, more class offering, more teacher aids and a better athletic program, then, yes, we will be very negative.

PAT VICARS, Box 136, Melvin ANNA HUNT, Jacks Creek

### The Martin County Show

Bill Moyers' research was evidently as shallow as the viewpoint he expounded on CBS News' Our Times program about Martin county. If Moyers had studied the situation thoroughly rather than assume Homer Marcum is infallible, he might have seen that another tax would not be the savior he claims Martin countians are looking for.

Severance tax was supposed to have provided the solution to Eastern Kentucky's problems. According to Kentucky Department of Revenue figures, Kentucky coal producers paid more than 530 million dollars in severance tax in the past thirty months. Martin county was second only to Pike in total dollars paid. How was that money used to improve the standard of living there? How much of that money is being used for basic services such as sewage treatment plants, educational and recreational facilities, health care and roads for the residents of Martin county?

In addition to severance tax, these same coal producers pay corporation tax, property tax, sales tax, use tax, excise tax, black lung tax and reclamation tax. It is absurd for Bill Moyers to tell us that an unmined minerals tax is going to accomplish what none of the others have.

RHONDA H. BLACKBURN P.O. Box 275, Betsy Layne, Ky. 41605

### His Favorite Teacher

During our recent summer reunion at Berea College, we honored author, Harriet Simpson Arnow, and musician, Bradley Kincaid, as Distinguished Alumni.

Over 1,300 alumni and friends were on the campus that weekend and a capacity crowd of 425 was in attendance at our banquet.

Since others seated at the head table spoke about our two honorees, I decided to pay tribute to the thousands of distinguished, but relatively unknown, dedicated teachers—especially one who was in the audience. My remarks for the July 9, 1983 banquet follow:

"Last week I began my 9th year as Director of Alumni Affairs at Berea College. Tonight's banquet is the 17th at which I've spoken.

"At previous banquets, I've made brief remarks about many things such as: Berea's social regulations and how to break them (years ago); sports activities; the "finding" and eating of turkeys, strawberries, fresh milk and eggs; holding hands under the trees (since we could not have cars) and so on. "Tonight, I'd like to pay tribute to the thousands of Bereans who have encouraged young people to attend this wonderful college.

"Each of you can well remember what and/or who led you to Berea.

"And in many cases it was a teacher.

"Our college has been successful in graduating dedicated teachers—knowledgeable, well trained, those who aroused curiosity—but more importantly, those teachers who were interested in their students as individuals. They were warm, loving, and knew whether to pat you on the back, place a hand on your shoulder, or correct you in a positive manner.

"As I mentioned earlier, there have been thousands of Bereans who've guided others to Berea.

"In my case, my family was encouraging, my cousin and her husband, Wonnell Bussey Godsey, '54, and Garland Godsey, '53, were encouraging (they said, "Yes you can have fun at Berea College while working and learning.") My 9th grade civics teacher, Nelvia Lowe Hunt, '52, had told me about Berea, as had alumni Ray and Clara Blackburn Bradbury—and I'm grateful to them.

"I had several excellent teachers at David, Prestonsburg, Berea, U.K. and E.K.U. But the teacher who was most instrumental in my coming to this college is the one I typify as representing the large number of Bereans who have influenced others—and the ones I tried to describe earlier.

"She was the best teacher I ever had. "There are four members of the current Berea faculty whom she taught: (1) our Associate Dean of Academic Affairs, Paul Hager; (2) the Chairman of our P.E. Dept., Joy May Hager; (3) our Director of Admissions, John Cook, and (4) me.

She taught Latin and was our librarian at Prestonsburg High School.

"So, 24 years after graduating from high school I say thanks to all who've influenced young lives, especially my favorite, Miss Linda Stephens, Berea graduate, 1933. Miss Linda, I love you!"

RODNEY C. BUSSEY, Director of Alumni Affairs and Associate Vice President of Development, Berea College

### A Smelly Situation

If you see me speeding while going to or from Wheelwright, it's not that I'm trying to break the law. It's because I can't hold my breath any longer.

The sewer system is a disgrace. I think it is high time someone does something about it.

I remember when we had outside toilets and it wasn't half that bad.

I'd like to know why the Health Dept., hasn't done anything about this. I have reported it myself to the Wheelwright Utility Commission and the Floyd County Health Dept. It's no wonder our children are coming down with hepatitis and other diseases. I'd like to ask the people in Wheelwright and the surrounding area to help do away with this problem. Write Carl D. Perkins and let's clean this problem up before it kills us.

MRS. FREEMAN PATRICK Bypro, Ky.

### RETURN HOME

Mr. and Mrs. John Rosenberg and children, Michael and Ann, returned Monday after visiting relatives and friends in Columbus and Cincinnati, O., and vacationing at Mammoth Cave.

**SUPPORT YOUR COMMUNITY COLLEGES**  
...They bring quality education close to home  
A public service message of this newspaper and Prestonsburg Community College

FEDERATED BARGAIN STORE

# SALE

- ALL PAINT .....35% OFF!
- ALL FURNITURE ..... HALF PRICE!
- APPLIANCES, STEREOS, DISHWASHERS, ELECTRIC RANGES, FREEZERS, DRYERS, TV'S.....35% OFF!

FEDERATED BARGAIN STORE  
MARTIN, KENTUCKY

'Smurf' Headed Here



One of those lovable "Smurfs" will be coming to Prestonsburg Sunday, August 21 to Hardee's Restaurant for a Smurf-day Party personal appearance from 2 to 3 p.m.

Hardee's is conducting approximately 1,000 Smurf personal appearances at its restaurants across the nation in August. The Smurf will be bringing coloring sheets and balloons for the children to each Hardee's visited.

Smurfs are currently the No. 1 children's television show and can be seen on NBC affiliated TV stations at 8 on Saturday mornings.

Wells Family Reunion

Descendants of the late Richard and Susannah Hutcheson Wells will meet for their annual reunion from 10 a.m. to 4 p.m. Sept. 4 at the Kentucky National Guard Armory on U.S. 23, one mile north of Prestonsburg.

Those attending are asked to bring a covered dish and drinks, which will be served at 12:30 p.m.

The Wells Family Association will meet at 1:30 p.m., followed by a genealogical workshop at 2 p.m. For more information, call Delores Booth at 789-5771, Mary Wells Walton at 325-4314, John B. Wells III at 789-1940, or Susie Wells Hager at 886-6292.

NEW ADDITIONS

First Christian Church, N. Arnold Ave., Prestonsburg announces the additions of Paul Norman and Charles Thompson to their fellowship, August 14.

SPECIAL OLYMPICS SLATED ON WIDE WORLD OF SPORTS

Scotty Francis, of Mousie, was participant in the Summer Special Olympic Games held recently at Baton Rouge, La. The games will be telecast at 5 p.m., Saturday, August 20, as a 60-minute special on ABC's Wide World of Sports. Friends, family, and area residents who want to share his experience may do so by viewing the program.

**HYLTON HOMES** SERVICE DEPARTMENT

Your Complete Mobile Home Supply and Parts Store

USED APPLIANCES AND FURNITURE FOR SALE

U.S. 23 PHONE 478-9594 Ivel, Ky.  
Hours: Mon.-Fri. 8 a.m.-6 p.m.—Sat. 9 a.m.-1 p.m.

Playtex®



LAY AWAY

# SUPER SALE

20% OFF SUGG. RETAIL



Cross Your Heart Beautiful Ones®

i can't believe it's a girdle girdles

**Watson's**

• WEDDINGTON PLAZA

SALE ENDS SEPT. 11

SPECIAL VISITOR

**E.T.** will be in Watson's toy department

FRIDAY

SATURDAY

SUNDAY

PHOTOS AVAILABLE

Southern Photo's  
**GIANT PACKAGE SPECIAL**

**28**

Color Portraits only \$19.95 Plus Tax

Customer Satisfaction Guaranteed



TOTAL PORTRAIT COLLECTION INCLUDES:  
2- 11x14      4- 5x7's  
2- 8x10's    20-wallets

Deposit at Sitting \$3.00    Bal. on Delivery \$16.95

BABIES - CHILDREN - ADULTS - FAMILIES - NO LIMIT PER FAMILY - VARIETY OF POSES  
COMING...ONE DAY ONLY!!!

Thursday, August 25 Time: 11 a.m. till 4 p.m.

**BEN FRANKLIN STORE**

114 Court Street...in...Prestonsburg

FREE CHRISTMAS  
**LAYAWAY PLAN!**

No interest charge, no service charge, over 4 months to pay.  
Merchandise must be picked up by Dec. 15th.

**14 Karat Gold Chains**  
Our entire inventory of ladies & gents MSP/FCC chains. Select styles available in white or yellow gold.

# 70% off

Sug. Ret.

- |   |         |               |        |
|---|---------|---------------|--------|
| a. 7" Cee   | MSP-6   | Ret. \$82.95  | \$2197 |
| b. 18" Cobra  | MSP-121 | Ret. \$118.95 | \$2997 |
| c. 18" Serpentine   | MSP-146 | Ret. \$87.95  | \$2297 |
| d. Other styles available in rope, herringbone, flatbox, foxtail, & more. |         |               |        |

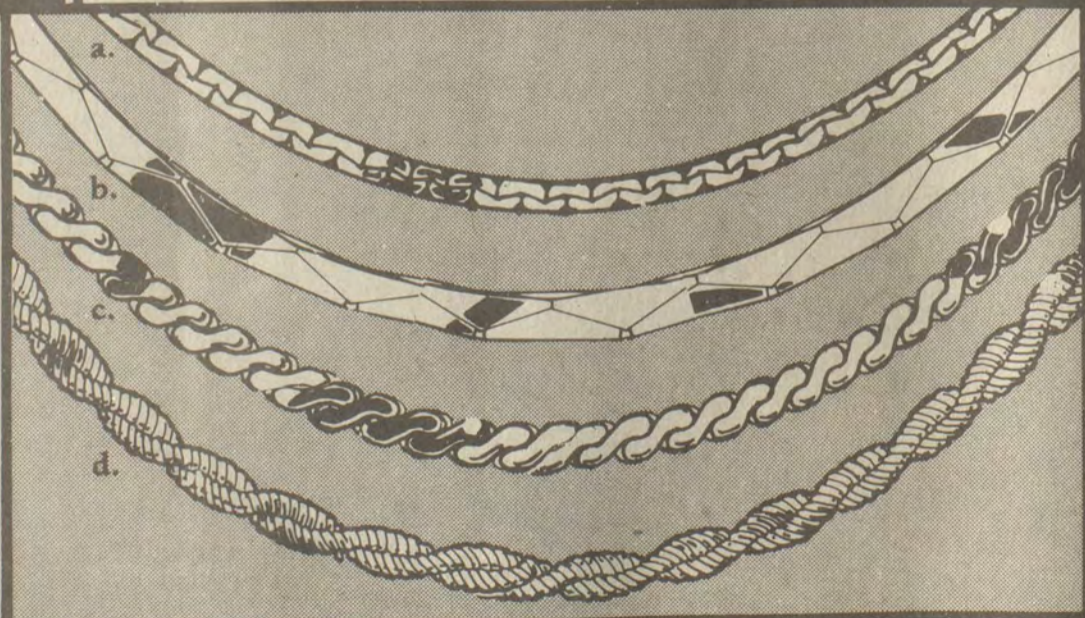

**\$5 down** will layaway any 14 Karat Gold Chain until Christmas!

All layaway Merchandise must be picked up by Dec. 15th.



Copyright 1983

Illustrations enlarged to show detail.



Kentucky's Largest Jeweler  
31 Locations-One Opening Soon Near You.

**C. & H. RAUCH**

Open Mon.-Sat. 10 'til 6, Open Fri. 'til 9  
117 University Drive, Prestonsburg, Ky.

NO. 83

Nation's Leading Name in Figure Salons

172 Salons Coast to Coast

# GRAND OPENING!

Introductory Offer! Come In For

## 25% OFF A PROGRAM\*

"I LOST 29 LBS. & 36 1/4 INCHES!"

I needed to lose weight as quickly as possible. At Gloria Marshall I was truly impressed and delighted with my results!† —Carole DeStefano  
†Weight loss varies with each individual.

- 19 years of experience
- Experience our remarkable equipment that does practically all the exercise for you while you relax
- Receive a special diet plan that can really satisfy your appetite



There's no need to change clothes. \*Based on 80 GioraSession™ treatments. This discount cannot be applied to any other program. Other programs will be offered. Limit one per patron, new patrons only.

GRAND OPENING INTRODUCTORY SPECIAL

## 25% OFF A PROGRAM\*

PAINTSVILLE, KY • (606) 789-7441  
Highway 23

Offer expires August 23, 1983.

LOW MONTHLY PAYMENTS

Easy credit terms available.

© Gloria Marshall  
Figure Salons, 1983



# Secrets of Skeleton Revealed

By THOMAS HARVEY  
Smithsonian News Service

When sausage-maker Adolph Luetgert did away with his wife, Louisa, in one of Chicago's most notorious murder cases in 1897, he disposed of her body by dissolving it in a vat filled with a caustic solution containing 375 pounds of potash.

Luetgert might have gotten away with his gruesome crime, had it not been for one George A. Dorsey, a physical anthropologist at the Field Museum of Natural History.

When police searched for Luetgert's missing wife, they found Louisa's ring and four small pieces of bone in the congealed sediment of the vat. At the trial that followed, Luetgert's lawyers based their defense on the argument that there was no corpus delicti; the tiny pieces of bone, they contended, could not be identified and, in fact, might be those of an animal. But Dorsey, an expert witness for the prosecution, had compared the bone pieces with human skeletal collections at his museum, and he authoritatively identified the bits of bone as those of a woman. Luetgert was sentenced to life imprisonment.

Dorsey's appearance at the Luetgert trial is one of the early landmarks in the history of forensic anthropology, a field concerned with the identification for law enforcement agencies of bones known to be, or suspected of being, human.

In the 19th and early-20th centuries, forensic anthropology was a specialty engaged in only occasionally by a few anatomists and physical anthropologists. In the last 50 years, however, it has come into its own as a highly sophisticated scientific discipline with certified practitioners in 19 states and Canada.

During this half-century, the Smithsonian's National Museum of Natural History in Washington, D.C., has established itself as the most active center for forensic anthropology work in the United States—primarily because of its unparalleled collections of human and animal skeletons and its special, albeit informal, relationship with the Federal Bureau of Investigation located only a block away from the museum.

The museum has three resident physical anthropologists who are interested in forensics—Dr. T. Dale Stewart, Dr. J. Lawrence Angel and Dr. Douglas Ubelaker. Spanning three generations, they have more than 70 years of forensic experience among them. With the help of research assistants Stephanie Damadio and Jennifer Kelly, they handle hundreds of forensic cases every year for the FBI and state and local law enforcement agencies.

Outside the offices where the Smithsonian scientists work is a long hallway lined from floor to ceiling with tiers of drawers containing carefully cataloged skulls and bones of more than 30,000 individuals, from modern Americans to ancient Egyptians.

This skeletal collection, the largest in the world, has served for most of this century as a basis for studies comparing ancient and modern peoples, the principal research of concern of Stewart, Angel and Ubelaker. But it has also served as the basis for identifying the skeletal remains of victims of crime.

"These remains can be anything from a complete skeleton to tiny fragments," says Ubelaker, who gets a new case from the FBI crime lab almost every week. He begins an identification by determining if the bones really are human and how much time has elapsed since death.

"I estimate the age of the individual by relating on patterns of tooth development as well as arm and leg bone growth," Ubelaker explains. "The sex of an adult skeleton can usually be determined by looking at the structure of the pelvis. Stature is calculated by measur-

ing arm and leg bones, using formulas derived from documented skeletal materials.

"We look for anything about the individual that might be unique. Especially valuable is evidence of past medical problems. Medical records—X-rays, for example—can sometimes be found and compared to the remains to make a positive identification.

"Finally, we check to see if there are signs of foul play, such as the crushing or breaking of bone, knife marks and damage characteristic of bullets."

Dr. T. Dale Stewart, who at 81 years of age is the dean of the Smithsonian's forensic anthropology, recalls how "we got into this crime business. It was because of our collection and because most medical examiners and coroners had and still have their hands full dealing with flesh-covered remains and haven't time to develop the highly specialized knowledge and techniques needed to analyze and identify skeletal material."

The first Smithsonian scientist to identify bones for the FBI was Stewart's old boss, Ales Hrdlicka, a world-renowned physical anthropologist. When Hrdlicka died in 1943, the FBI began coming to Stewart.

"An agent would drop over to see me once or twice a month with some bones and a list of questions," Stewart remembers. "As it turned out, one of the first lots of bone they brought me—in a cardboard box, as I recall—led to a murder trial."

The bones had been found by laborers cleaning out an abandoned well at a farm near Quantico, Va. Stewart identified the material as bones from a white male, around 28 years of age, about 5 feet 10 inches in height, probably left-handed and with signs of pyorrhea (bone loss around the necks of the teeth).

Some military buttons from the same well led investigators to the Marine Corps base nearby and to the record of an ex-Marine who had been a bootlegger during Prohibition days, 15 years earlier. The man disappeared around that time, and it was believed that he was killed in a hijacking incident. There was a suspect, but in the absence of a corpus delicti no legal action had been taken. Stewart's identification established the corpus delicti, and the suspect was belatedly tried for murder and convicted.

The accuracy of Stewart's skeletal identification was startling. Although he had overestimated the victim's age by two years, Stewart had come within half an inch of his height. On the witness stand, the victim's mother testified that her son was left-handed, and his last dental record as a Marine diagnosed him as having pyorrhea.

"The accuracy of my identification seemed remarkable then," Stewart says. "Today, identification feats of this sort are commonplace. Physical anthropologists who pursue this line of work have more knowledge and better techniques."

Stewart stopped taking on FBI cases when he was appointed director of the National Museum of Natural History in 1962. But in the last decade, as the museum's physical anthropologist emeritus, he has resumed an active interest in forensics.

Drawing on his many years of experience, Stewart has written a highly praised textbook on forensic anthropology, giving valuable advice on every important facet of the field, from how to differentiate between human and animal remains—bear paws look so much like human hands and feet that even trained anatomists have been fooled on occasion—to tips on how to conduct oneself when on the stand as an expert witness in a court trial.

Tracing the history of forensic anthropology in America also has been one of Stewart's main interests in recent years, and he says it has involved as much "sleuthing" as some of his forensic cases. It was Stewart who brought to light the story of George Dorsey and the Luetgert trial.

Dorsey attended Harvard where he came under the influence of Harvard anatomist Thomas Dwight, the first American scientist to begin investigating ways to best estimate stature and sex from skeletal remains. Dwight (1843-1911), known as "the father of American forensic anthropology," held the Parkman professorship of anatomy at Harvard Medical School in the late-19th and early 20th centuries.

By coincidence, George Parkman, a wealthy patron of the Harvard Medical School, was himself a memorable figure in the history of forensic anthropology in America; Parkman, however, is more famous for the grisly way in which he met his death in 1849 than for his philanthropy or research.

Parkman had loaned money to Professor John W. Webster of Harvard. When pressed for payment, Webster invited Parkman to his office after school was out and murdered him. Then, in an effort to prevent the victim's identification, he cut off the head, hands and feet

and consigned them to the furnace in his laboratory, disposing of the rest of the body down his privy. Some of the burned bones and other remains were recovered and, at the trial, another Harvard professor, Jeffries Wyman, became one of the first American anatomists to testify in court on the identification of a skeleton. Webster was found guilty and hanged.

In the years since the Webster trial, the methods used by forensic anthropologists have become considerably more sophisticated. But one thing has not changed: Given the right encouragement, skeletons do not hesitate to reveal their secrets.

## Five From County Receive EKU Degrees

Eastern Kentucky University conferred degrees upon about 500 students at its 76th summer commencement Thursday, Aug. 4, including five students from Floyd county.

The outdoor graduation program in Van Peursem Pavilion included an address by Dr. A.D. Albright, president emeritus of Northern Kentucky University. Albright received the honorary degree of doctor of laws from Eastern.

The degree candidates this summer from Floyd county are: Carolyn Blakeman, of Allen, and Bonita Compton, Martin, master of arts in education; Judy M. Layne, Ivel, master of arts; Leann Stover, Auxier, associate of arts; Elizabeth Isaac, Wheelwright, bachelor of arts.

## Akers Restaurant

Phone 377-6848  
Minnie

HOME COOKED FOOD!



• Eat In or Carry Out  
• Call ahead, order ready when you arrive

ACROSS FROM MINNIE PARK.

7-13-81

Remember the man in your life!

 PRL-7.8 <b>Diamond Solitaire</b> Ret. \$229.00	 PRL-9.10 <b>3 Diamond Ring</b> Ret. \$259.00	<b>\$99</b>	 PRL-39.40 <b>7 Diamond Cluster</b> Ret. \$229.00	 PRL-11.12 <b>Diamond Horseshoe</b> Ret. \$229.00
--	--	-------------	--	--

Other styles of ladies & gents fine quality diamond rings & bridal sets are available but not shown.

a. YLB-112	Ret. \$1169.00	<b>\$701</b>
b. YLB-86	Ret. \$ 569.00	<b>\$341</b>
c. YLB-14	Ret. \$ 489.00	<b>\$293</b>
d. YLB-24	Ret. \$ 429.00	<b>\$257</b>
e. YLB-90	Ret. \$ 379.00	<b>\$227</b>
f. YLB-88	Ret. \$ 289.00	<b>\$173</b>
g. YLB-118	Ret. \$1579.00	<b>\$947</b>

Help us Celebrate the 2nd Big Week GRAND OPENING of our 31st Location in Campbellsville, Ky.

C. & H. Rauch is on the move! WATCH US GROW!

## LAYAWAY FOR CHRISTMAS!

**Diamond Earrings**  
1/4 Ct. t.w.  
PR3-3.4  
Ret. \$279.00

**YOUR CHOICE**  
**\$149**

**Diamond Cluster**  
1/4 Ct. t.w.  
PRL-29.30  
Ret. \$362.00

Don't forget, today & everyday \$3897 OP-491.492

**1 Ct. t.w. Diamond Cluster**  
PRL-1.2  
Ret. \$1099.00

**\$499**

**14 Karat Add-A-Beads**

3mm	29¢
4mm	79¢
5mm	\$1.29
6mm	\$1.89
7mm	\$2.19
8mm	\$3.29
10mm	\$6.99

**Ladies Diamond Solitaire**  
YSL-39.40.45.46  
Ret. \$99.00

**\$69**

**1 Ct. Solitaire**  
YD-1.2; YLC-7.8  
Ret. \$3000.00

**\$1795**

**Ladies Ruby & Diamond Cluster**  
PRL-3.4  
PRL-5.6  
Ret. \$199.00

**\$79**

Also available in Sapphire & Diamond

**14 Karat Gold Chains**  
**70% off**  
Sug. Ret.

Our Entire Inventory of MSP/FCC Chains. Select styles of Ladies & Gents chains available in white or yellow gold.

**Silver & Crystal Mayo Set**  
GG-40  
Ret. \$5.95

**Silver & Crystal Relish Set**  
LS-923  
Ret. \$4.95

**Silver & Crystal Coaster Set**  
LS-475  
Ret. \$5.95

**Silver Salad Tongs**  
GG-44  
Ret. \$6.95

**YOUR CHOICE \$3.97**

**Godinger Footed Water Pitcher**  
GG-87  
Ret. \$34.95

**\$19.97**

Don't forget Julep Cups starting from \$3.97 LS-6

**Silver Mint Julep Cup**  
Ret. \$10.95

**YOUR CHOICE \$7.97**

**Silver & Crystal Salad Set**  
Ret. \$14.95

**DON'T LET IT HAPPEN TO YOU!**

Hearing loss is painless and gradual, however all uncorrected hearing loss places a strain on those around us. Between 15-20 million people suffer from hearing loss. It can happen to you. Don't let it go undetected.

• UMWA Funds Accepted When Provider Applicable

**Insurance Cards Accepted When Applicable**

**Robert D. Manning, MS.**  
Clinical Audiologist, CCC-A

Our clinic offers top brands of hearing aids with a 30 day trial period. We also service and repair all brands of hearing aids. You will find our prices to be well below the factory suggested retail prices.

Call for an appointment today. Let us help you hear about tomorrow. B-10-81

**Eastern Kentucky Speech & Hearing Clinic**  
**886-3773**  
18 South Front Ave., Prestonsburg, Ky.

**METAL BUILDINGS CHEAP**

Also Repair Service

Call **METAL BUILDING SYSTEMS**  
1-(606) 324-2906

7-27-81-pd

**Cordless Computerized Phone**

- Make or receive calls—inside or out—up to 700 feet away
- Home, garden, patio, poolside,
- Automatic redial & recharge
- Works with existing touch button or rotary system
- Easy installation

**\$69.97**

**Push Button Mini-Phone**

- Memory redial
- Lightweight; 8.5 oz.
- Holster for flat surface or wall
- Works with existing touch button or rotary system
- Mute Button

**\$9.97**

© Copyright 1983  
Illustrations enlarged to show detail.

**C. & H. RAUCH**  
Open Mon.-Sat. 10 'til 6, Open Fri. 'til 9  
117 University Drive, Prestonsburg, Ky.

Kentucky's Largest Jeweler  
31 Locations—One Opening Soon Near You.

**NO. 83**

One Year Old



Raelynn Morrison celebrated her first birthday with a party given by her parents, Bud and Daisy Morrison, at their home at Auxier.

Guests included her sister, Mary Morrison, brother Melvin Morrison, grandparents Jim and Olabe Johnson, Elmer and Carole Morrison, Regina Morrison, Carla Morrison, and Paul Bryan Horn.

Raelynn's birthday cake was made by Baskin-Robbins, and she received many nice gifts.

To Be Honored, Saturday On 50th Anniversary

Mr. and Mrs. Willie J. Conn will be honored on their 50th wedding anniversary, Saturday, from 2 until 5 p.m. at the home of Ronnie Conn, at Dana. The open house is being given by their children, and all friends of relatives are invited to attend.

**NOTICE OF PUBLIC AUCTION SALE.** Under the authority in Internal Revenue Code section 6331, the property described below has been seized for nonpayment of internal revenue taxes due from D.V. & C. Coal Co., Inc. The property will be sold at public auction as provided by Internal Revenue Code section 6335 and related regulations. Date of Sale: August 29th, 1983. Time of Sale: 2:00 o'clock p.m. Place of Sale: Office of Internal Revenue Service, Main & Huffman Streets, Room 202, Old Post Office Building, Pikeville, Ky. 41501. Title Offered: Only the right, title, and interest of D.V. & C. Coal Co. Inc. in and to the property will be offered for sale. If requested, the Internal Revenue Service will furnish information about possible encumbrances, which may be useful in determining the value of the interest being sold. Description of Property: 1. Approximately 4200 feet of 36" beltline with approximately 600 pieces of belt structure. (Belt and structure located inside mine.) 2. 2 Belt Head and tail assemblies. (One Head and Tail assemblies are located inside mine and one head assembly located outside of mine.) Serial numbers unknown. Property may be inspected at: Right Fork of Toler Creek, Harold, Ky. 41635. Payment Terms: Full payment required on acceptance of highest bid. Form of Payment: All payments must be by cash, certified check, cashier's or treasurer's check or by a United States postal, bank, express, or telegraph money order. Make check or money order payable to the Internal Revenue Service. Signature: Thadus Helvey. Date: 8-15-83. Address for information about the sale: P.O. Box 70, Pikeville, Ky. 41501, Phone 606-432-0146.

MAYTOWN COMMUNITY NEWS

Enjoying a 10-day vacation at Myrtle Beach recently were Mr. and Mrs. George Patton, Mr. and Mrs. Hubert Halbert, Elizabeth Ann, Wesley and Stuart, Mr. and Mrs. Paul C. Patton, Tim and Nikki and Mr. and Mrs. Jerry Patton, of Prestonsburg.

Recent guests of Mr. and Mrs. Milford Bryant were his daughter and son-in-law, Mr. and Mrs. John K. Jones, of Greensboro, N.C.. While here, they were visited by her brother, Norman Bryant, of Pikeville, Mr. and Mrs. Ronnie Bryant, Hueysville, Mr. and Mrs. Ricky Bryant, LaRae and Richey, of Caney Creek, and Mr. and Mrs. John B. Bryant and daughter, of Prestonsburg. Everyone enjoyed the family gathering and Mrs. Bryant served dinner to all the guests.

Mrs. Charles Kafner and Lisa, of Orlando, Fla., visited Mr. and Mrs. Milford Bryant several days last week. Also visiting the Bryants were Orville Baldrige and son, Keith, and a friend, of Theodore, Alabama.

To Wed October 15



Announcement is made of the approaching marriage of Miss Janie Sue McKinney to Mr. Barry Kendall Spurlock.

The bride-elect is the daughter of Tina McKinney, of Ypsilanti, Mich., and Joe McKinney, of Westland, Michigan. She is presently employed by Triple A Auto Club, Ypsilanti, Michigan.

The prospective bridegroom is the son of Mr. and Mrs. Hobert Spurlock, of Printer, Ky. He recently returned from Seattle, Wash., where he served 18 months as a missionary for the Church of Jesus Christ of Latter Day Saints.

The wedding will be solemnized October 15 at the Washington Temple of the Church of Jesus Christ of Latter Day Saints in Washington, D.C.

Local Adventist Members Return From Cayman Isles

Meredith and Walt Snyder, of the Prestonsburg Seventh-Day Adventist Church, returned last week from the Cayman Islands. They were part of a "mission impact" program that involved volunteer young people from Seventh-Day Adventist churches in Kentucky and Tennessee. The Snyders served as chaperones, guidance counselors, and helped direct the mission work. The team of young people conducted a day camp, something like a VBS. The Snyders, both registered nurses also helped conduct a 5-day plan to stop smoking, and a crusade was begun during their time there.

The Cayman Islands are south of Cuba, part of the British West Indies. Walt drew duty as a chauffeur and found driving on the left side of the street a real challenge. The left-handed gear shift was pure frustration. But there was time for play, too—swimming at the beach, walking along the sand, or enjoying a tropical sunset. Both enjoyed the trip very much, and the local church is proud to have been represented by them.

Mr. and Mrs. Regg Perkins, of New Jersey, have been the guests of his grandmother, Mrs. Dee Burchett. They also visited his aunt, Mrs. Ruth Ann Gray, and family.

Mr. and Mrs. Virgil Halbert, Sr. entertained to Sunday dinner honoring three of their sons, Brian, Robert and Shannon. Attending were Larry Robinson, Pikeville, Mr. and Mrs. Edward F. Robinson and Sean, of Langley, Mr. and Mrs. Eddie Robinson and baby daughter, of Manton, Mr. and Mrs. Ollie Wallen and children, of Water Gap, Mr. and Mrs. Virgil Halbert Halbert, Jr., Mrs. Edgar May, Jeff Robinson and Jenny Robinson, of Langley, and John Ousley, of Manton.

Mr. and Mrs. Theodore Martin and Crystal and Mrs. Howard Ramey attended the Eastern Star, Virginia Spencer lodge Friendship Dinner at the Garrett Masonic Hall, Saturday evening.

Mrs. Earlie Gibson and grandson, Dwayne Gibson, spent several days last week visiting Mr. and Mrs. David Reed and Scott in Lexington.

Mr. and Mrs. Robert Bowling and Beth, Stone Mountain, Ga., are here visiting his parents, Mr. and Mrs. Ory Bowling, and her aunt, Mrs. James E. Allen, and Mr. Allen.

Mr. and Mrs. Delbert Goins and Delbert Milton have returned from a two-week vacation tour of the western United States.

Mr. and Mrs. Len Ratliff and Brad and Mrs. Elva Kirby, of Greenfield, Ind., are here visiting Mr. and Mrs. Willard Hicks, Mr. and Mrs. James E. Allen and Mr. and Mrs. James L. Allen and family.

Miss Beckie Rotunda, of Woodland Hills, Calif., has returned home after spending two weeks here visiting Mr. and Mrs. James E. Allen. The Allens accompanied her to the Lexington Airport on Sunday.

Jimmy L. Allen and Doug Coburn, of Robinson Creek, were business visitors in Louisville last Tuesday and Wednesday.

Lyman Branham is recuperating at home after spending several days at a Lexington hospital and is much improved.

Some of those spending vacations in Florida in the past two weeks are Mr. and Mrs. Brent Gibson and Jeremy, Mr. and Mrs. Kenny Little and son, Karen and Lea Moore and Jimmy and Phil Slone.



See and Talk with the loveable **EXTRA-TERRESTRIAL** AND have **YOUR** photo made with **E.T.**

**Watson's**  
Weddington Plaza — Pikeville

Dates: Fri., Sat., Sun., Aug. 19-20-21

Times:		
<b>FRIDAY</b> 1:00-4:00 5:00-8:00	<b>SATURDAY</b> 11:00-3:00 4:00-8:00	<b>SUNDAY</b> 1:30-4:30

**SOUL INSURANCE**  
**How To Get It Free!**

By Town Hall, 5433 Ruby Place, Sarasota, Florida 33581

No doubt you have fire insurance on your home; insurance on your car; insurance on your health. Such forms of insurance are very necessary and they cost you money. But do you have any **Soul Insurance?** This is the most important insurance you can have, and it is free for the asking. **Jesus himself issues the "policy".** "For by grace (God's mercy) are ye saved, through faith, (in Jesus); and that not of yourselves: It is the gift of God: Not of works, lest any man should boast." (Ephesians 2: 8-9). God's blessed Son, Jesus, gave his life, and spilled his precious blood on Calvary, to provide **Soul Insurance** for all who would repent of their sins, and receive Him into their hearts, through faith, trusting Jesus for eternal life. (Romans 5: 8).

Many people died last night. **Where did their immortal souls go? The Bible, God's Holy Word,** pictures two places — **Hell and Heaven. The only way to stay out of Hell and get to Heaven is through Jesus, God's son, and the Soul Insurance he gives to all who repent and believe.** "He that believeth on him is not condemned: but he that believeth not is condemned already, because he hath not believed in the name of the only begotten Son of God." (John 3: 18).

For all have sinned and come short of the Glory of God." (Romans 3: 23). There is none righteous, no, not one." (Romans 3: 10) **Any God-called preacher should preach often about Hell and the awful punishment in Hell, which burns with fire and brimstone.** "Where their worm dieth not, and the fire is not quenched." (Mark 9: 43-48). Moreover, the Soul's Destiny is fixed when death strikes.

Coming back from a trip to Kentucky this summer, I noticed a large sign along the road in Tennessee, which read

If you go to Hell  
It's your own fault

"How true that is," I thought.

God does not arbitrarily put a person's soul in Hell. "God sent not His Son into the world to condemn the world, but that the world through him might be saved." (John 3: 17). A person's soul goes to Hell because he will not accept God's love, and his remedy for sin — Jesus Christ, God's Son. A person's soul goes to Hell because he will not repent of his sins, and come to Jesus and receive Him into his heart as his own personal Savior and Lord. "He that believeth not the Son shall not see life, but the wrath of God abideth on him." (John 3: 36). "The unbelieving shall have their part in the lake which burneth with fire and brimstone." (Rev. 21: 8)

Let me add quickly Jesus died and spilled his precious blood at Calvary for sinners. But this does not automatically keep sinners out of Hell or take them to Heaven. I wish preachers would give more emphasis to this point. Jesus only provided the remedy for man's sins by his death on Calvary. There is something for man to do himself before the saving process is completed. Man must seek Jesus and accept Jesus. Man must repent of sin and believe in Jesus. Jesus himself came into Galilee, preaching the Gospel of the Kingdom of God, and saying, "the time is fulfilled, and the Kingdom of God is at hand. Repent ye and believe the Gospel." (Mark 1: 14-15). Jesus does not force any man to accept him. The predestinated choice belongs to man. If a man refuses to receive Jesus, he has already rejected him and is headed toward Hell. Beware! Jesus himself says, "Behold I stand at the door (of your heart) and knock, if any man hear my voice, and open the door, I will come in to him, and will sup with him, and he with me." (Rev. 3: 20).

You can go to your doctor, and get medicine for your ailments, but if you do not take the medicine, it will do you no good. I can hold out my hand with a twenty-dollar bill in it, meaning to give it to you, but it is not your money until you receive it into your own hand. The choice is yours. Likewise with Jesus. He came to call sinners to repentance, but Jesus' love is effective in

a sinner's life, only when the sinner repents of his sins, and receives Jesus into his heart, through faith, as his own personal Savior and Lord. "As many as received him, to them gave he power to become the sons of God," even to them that believe on his name." (John 1: 12).

There is a Hell to shun, and don't you ever forget it. Let's see what the Bible says about Hell. It is a lake of fire. (Rev. 20: 15). Hell is a bottomless pit into which the angel from Heaven will cast that old serpent, the Devil. (Rev. 20: 1-3). Jesus himself speaking in Matthew 25: 41 to those on his left hand who had no soul insurance "Depart from me ye cursed, into everlasting fire, prepared for the Devil and his Angels." Jesus talking in Matthew 13: 41-42 says "the Son of Man shall send forth his Angels, and they shall gather out of his kingdom all things that offend, and them which do iniquity, and shall cast them into a furnace of fire; there shall be wailing and gnashing of teeth."

A most vivid description of Hell is given by Jesus himself: "There was a certain rich man, which was clothed in purple and fine linen, and fared sumptuously every day. And there was a certain beggar named Lazarus which was laid at his gate full of sores, and desiring to be fed with the crumbs from the rich man's table. And it came to pass that the beggar died, and was carried by the angels into Abraham's bosom. (referring to Heaven). The rich man also died and was buried; and in Hell he lifted up his eyes, being in torment, and seeth Abraham afar off and Lazarus in his bosom. And he cried and said, "Father Abraham, have mercy on me, and send Lazarus that he may dip the tip of his finger in water and cool my tongue; for I am tormented in this flame." (Luke 16: 19-31).

Thus you can see the contrast between Lazarus and the Rich Man. Lazarus did not get to Abraham's bosom because he was a Poor Man. But he did get there by believing in God. He had Soul Insurance. The rich man did not go to Hell because he had barrels full of money. He went to Hell because he worshipped his money, and had left God out of his life. He had no Soul Insurance. The rich man is still in torments in Hell, and he will be in Hell forever and forever, Poor Fellow! And millions more are there with him. The Bible says, "for what is a man profited, if he shall gain the whole world, and lose his own soul." (Matthew 16: 26).

There is a Heaven to gain, where all is peace and joy, love and happiness. Only those who have soul insurance will go to Heaven. Jesus speaking in John 3: 16 says, "for God so loved the world that He gave his only begotten Son, that whosoever believeth in him should not perish, but have everlasting life." Neither is there salvation in any other (except Jesus), for there is none other name under Heaven, given among men, whereby we must be saved." (Acts 4: 12). Jesus himself speaking in John 14: 6 says, "I am the Way, the Truth and the Life; no man cometh to the Father, but by me." Another scripture says, "Believe on the Lord Jesus Christ, and thou shalt be saved." (Acts 16: 31). Another scripture says, "that whosoever believeth in Him (Jesus) should not perish, but have eternal life." (John 3: 15). First John 5: 11-13 puts it this way, "and this is the record, that God hath given to us eternal life, and this life is in His Son. He that hath the Son hath life, and he that hath not the Son of God hath not life. These things have I written unto you that believe on the name of the Son of God, that ye may know that ye have eternal life, and that ye may believe on the name of the Son of God! God does the saving through His Son Jesus; Man, through faith in Jesus, does the believing in this same Jesus. It is clear from the scriptures, and many more, that God, the Father, intrusted into the hands of Jesus, His blessed Son, all aspects of salvation and complete soul insurance.

You have now heard the Gospel, dear friends, enemies, and sinners. Today is the day of salvation

"behold now is the accepted time; behold now is the day of salvation." (II Corinthians 6: 2) You might not be alive tomorrow. This might be your last chance to get in touch with Jesus, God's Son, "in whom we have redemption through his blood, the forgiveness of sins." (Ephesians 1: 7). "The blood of Jesus Christ, His Son, cleanseth from all sin." (First John 1: 7). Choose you this day whom ye will serve." (Joshua 24: 15).

The Sinner's Prayer. Won't you pray this Sinner's prayer with me, right now, and mean every word of it from the bottom of your heart, and get your soul insurance from Jesus, this very minute? "Lord Jesus, I know that I'm a sinner, and deserve to go to Hell because of my many sins. But I now confess all my sins to you, having been led by the Holy Spirit, and I now repent of all my sins, and ask you to blot them out with the precious blood you spilled for me at Calvary; through faith in you, dear Jesus, I now accept you and receive you into my heart as my Savior and Lord. I believe, dear Jesus, that you are God's Son, that He raised you from the grave on the third day, and that you are alive forevermore up there with the Father in Heaven making intercession for me. I believe that there is none other Savior except you, dear Jesus. And right now, I trust my immortal soul into your hands. Thank you, dear Lord, for saving my soul, and giving me — eternal life, now, and forevermore."

Jesus was listening; he heard your prayer. He has already written your name in his Lamb's Book of Life. God's Holy Spirit has already taken up residence in your body, and there is rejoicing in Heaven because you have repented of your sins and have accepted Jesus as your only Savior and Lord. You are now a new creation; you have been born from above spiritually.

Now Jesus wants you to go further with him: (1) He wants you to be baptized by immersion. Jesus himself was baptized in the Jordan River by John the Baptist. "And straightway coming up out of the water, he saw the Heavens opened, and the Spirit, like a dove descending upon him: And there came a voice from Heaven, saying, Thou art my beloved Son, in whom I am well pleased, and immediately the Spirit driveth him into the wilderness." (Mark 1: 9-12). Jesus was already perfect before he was baptized. He was God's Son, without sin, and He needed nothing. But His baptism marked the beginning of his earthly ministry, and gave us an example in humility. His baptism showed a picture of his death, his burial and his resurrection from the grave. Go thou and do likewise!

(2) Jesus wants you to join a church which preaches the fulness of God's word, the Bible: one which preaches Jesus, God's Son, as the pre-eminent Savior and Lord of life, and the only Savior and Lord of Life. If a church does not preach these Bible truths, I would never join it. Jesus is the head of the Church. The Church is the body and bride of Jesus, the body of believers, not the building where the church assembles to hear the word preached and songs of praise sung. Moreover, Jesus wants you to attend his church regularly, and support his church with your money, time, and talents.

(3) Jesus wants you to get glory and fellowship out of you. He wants you to grow in his grace by reading the Bible daily, by praying frequently and witnessing to others, especially sinners; telling them about the precious soul insurance which Jesus gave to you, and gives to all who will receive it. Jesus wants you to love your neighbor and help those in need. Jesus wants you to do his commandments and follow him.

The greatest decision you ever made was to accept Jesus as your Savior and Lord, and to get this Soul Insurance from Jesus, which assures you a home in Heaven — far away from the torments of Hell!

And they all said "Amen."

Look to the Stars

- for:
- ★ MOVIES
- ★ SPORTS
- ★ TRAVEL
- ★ RELIGION
- ★ EDUCATION
- ★ NEWS

all on

Satellite Television!

★ For complete installation with full service afterward, Call Today!

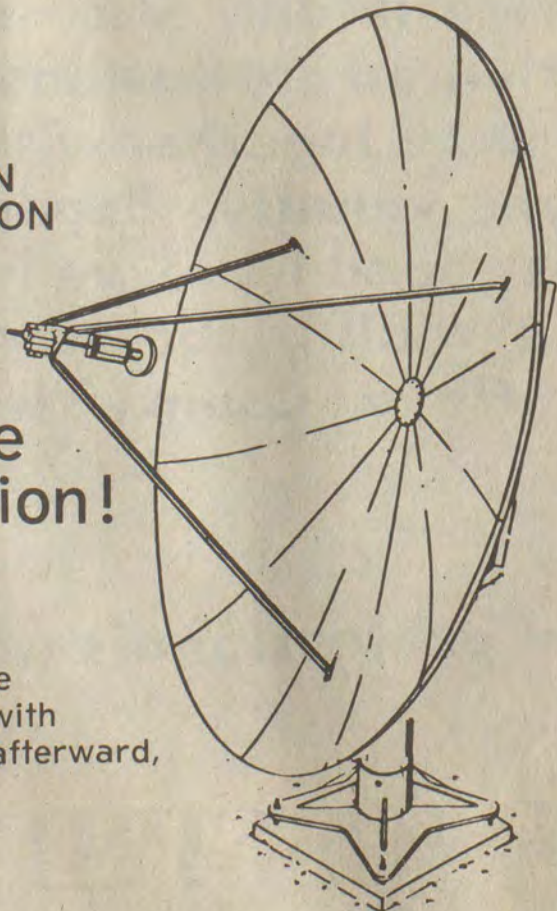

CUSTOM ANTENNA

MARTIN, KY. • 285-3984

(Across the creek from Garth Vocational School)

**AUXIER NEWS**

The Auxier Community Development Club meets on the second and fourth Mondays of each month. The next meeting will be Monday, August 22, at the Auxier Grade School Cafeteria, at 7 p.m. All residents are urged to attend.

**NOTICE OF INTENTION TO MINE WITHIN 100 FEET OF PUBLIC ROAD**

Pursuant to Application Number 836-0066

1. In accordance with the provisions of 400 KAR 1:080, notice is hereby given that: Earl Shepherd, General Delivery, David, Ky., intends to file an application for the surface disturbance mining of an area within 100 feet of public roads 850 & 404, 0.3 miles southeast of Goodloe, Ky. At latitude 37° 36' 08", longitude 82° 53' 17". The application will be filed at the Bureau of Surface Mining Reclamation, 431 S. Lake Dr., Prestonsburg, Kentucky 41653.

Persons wishing to file written objections and/or request a formal administrative hearing in regard to the above described surface mine should notify the Department of Natural Resources and Environmental Protection within 30 days of the date of this notice. The written objection must have attached a copy of the newspaper clipping, and reference to the above application number. Such objection or request must be in accordance with KRS 224.081 (2) and must be forwarded to the Director of Permits, Bureau of Surface Mining Reclamation and Enforcement, Capital Plaza Tower, Frankfort, Kentucky 40601.

**NOTICE OF INTENTION TO MINE**

Pursuant to Application No. 836-0066

(1) In accordance with the provisions of KRS 350.055, notice is hereby given that Earl Shepherd, General Delivery, David, Ky., has filed an application for a permit for a surface coal mining and reclamation operation of approximately 20 acres located 0.3 south of Goodloe in Floyd county. The proposed operation is approximately 0.3 miles from State Rt. 404's junction with State Rt. 850 and located 0.1 miles west of Middle Creek, latitude 37° 36' 08", longitude 82° 53' 17". The proposed operation is located on the Martin USGS 7.5 minute quadrangle map. The surface of the area to be affected is owned by: Earl Shepherd.

A brief description of the kind of mining activity proposed is: surface mining with spoil storage & roads.

The application has been filed at the Bureau of Surface Mining Reclamation and Enforcement, 431 S. Lake Dr., Prestonsburg, Ky. 41653, and is available for public inspection.

Written comments, objections, and/or requests for a permit conference must be filed with the Director of the Division of Permits, Department of Surface Mining and Reclamation and Enforcement, Capitol Plaza Tower, Frankfort, Kentucky 40601 within thirty (30) days of the final weekly advertisement. The written comments, objections, or requests for a conference must reference the above permit application number.

This is the final advertisement of this application; all comments, objections, and/or requests for a permit conference must be received within thirty (30) days of this date.

(2) Notice is hereby provided pursuant to 30 CFR 715.13 and KRS 350 that the proposed post mining land use of housing development constitutes a change from the forest land premining land use: Interested citizens and local, State and Federal Agencies are invited to review and comment, to the address listed above, on the proposed landuse, within 20 days of the date of this notice. All comments should be addressed to: Director, Division of Permits, Capitol Plaza Tower, Frankfort, Kentucky 40601.

**Tuberculin Skin Test Required of First-Year Pupils Within 12 Months**

In an effort to curb a slight but definite increase in the incidence of tuberculosis among Kentucky's children, the Cabinet for Human Resources is requiring tuberculin skin testing within 12 months of school entrance for all first-year school enrollees.

The new regulation, approved by the Legislative Research Commission, took effect on Aug. 3 and will apply to children entering Kentucky public and private schools. A state education official estimates that 57,000 Kentucky children are eligible to enter kindergarten this year. Almost that many are eligible for first grade, but many will not be first-time enrollees because they attended kindergarten last year.

Health Commissioner David Allen, M.D., said TB skin tests have been required for school entrance in Kentucky for a number of years.

School officials are required to report individual test results to local health departments within the first 60 days of the school year. When the number of positive test results at a school equals at least 0.5 percent of the school's total first-year enrollment, skin testing will be required for students in the highest elementary school grade and for tenth graders in the local secondary school. Local health officers can require testing at other grade levels as well when the results indicate there could be an exceptional problem with TB in a school.

Allen said skin testing involves injection of a protein derivative under the skin on the underside of the forearm. The arm is then checked for reaction 48 to 72 hours after the injection.

A positive skin test result could mean the child has been exposed to TB and has been infected, Allen said. In young children the infection is usually in very early stages and not contagious; it generally is treated at home, and isolation of the child is not necessary.

"Early treatment keeps TB infection from becoming an active, communicable disease," Allen said. "Many adult TB patients were exposed to the disease as children and carried dormant infection for years until it became active tuberculosis. Through mandatory testing, we want to locate and eradicate TB before a single case can become a community problem."

TB skin tests are available from private physicians or local health departments.

Ward Hinds, M.D., director of the Health Services Department's Division of Epidemiology, said the state's tuberculosis case rate among children is significantly higher than national rates. Citing 1981 figures from the federal Centers for Disease Control, he said the rate among the state's under-5 population was 9 percent higher than the national rate for that age group; in the 5 to 9 age group, 82 percent higher; among adolescents 10 to 14 years old, 164 percent higher than the national rate.

"The incidence of TB in the 5-14 age group has increased significantly from 1972 to 1982," Hinds said. "The trend in children under 5 is not clearly upward, but it's certainly not downward. In view of the overall decrease of tuberculosis in his county, I find this disturbing."

**Disappointed Parents Set Monthly Meetings**

The Disappointed Parents Group, a support group for parents who have lost a child through miscarriage, stillbirth, terminal illness or accidental death, will be meeting regularly now on the first Thursday of each month in the conference room of Our Lady of the Way Hospital, Martin. The next meeting will be held Thursday, Sept. 1.

Meetings begin at 11 a.m. and generally last about an hour. Members of the group support each other through the grieving process, through prayer and discussion.

**Celebrates Birthday**



Dusty Weathers, son of Mr. and Mrs. Eugene Weathers, of Lake Road, Prestonsburg, recently celebrated his 13th birthday. Guests enjoying a pool-party and overnight visit were Shawn Sexton, Derrick Johnson, Lance Alexander, Vincent Matteini, John and Wendall Stephens, Mike Hopkins, all of Prestonsburg and Chuck and Gayle Laferty of Martin.

Young Weathers has recently completed "Intro to Micro Processor and Mini-Computers," a summer night course at Prestonsburg Community College. He will be in the eighth-grade this year at Prestonsburg Elementary School. He is the grandson of Grace Braddock, of Martin.

**Wayland Man Sues Bottler for \$500,000**

Half a million dollars in damages is sought by the father of an infant girl who, he claims, was injured in the eye when a bottle of carbonated drink exploded.

Jerry Fultz, of Wayland, filed suit on behalf of his daughter, Katherine, who was three years old last August when the bottle of Pepsi she was holding is said to have blown apart spontaneously. East Kentucky Beverage Co., bottler of the drink, is named as defendant in the suit, which was filed in circuit court here Friday by Arnold Turner, Jr.

A laboratory analysis indicates that the bottle ruptured either because of a defect in the glass or too much internal pressure, or both, Turner said. The little girl suffered permanent injury to her left eye, the suit alleges.

**SERIOUSLY ILL**

Henry Shepherd, formerly of this county, is seriously ill at his home in St. Petersburg, Florida.

**A BEAUTIFUL HOUSE HIGH ON A HILL IN A GREAT FAMILY NEIGHBORHOOD!**

Once in a lifetime is such a home put on the market. It has approx. 4,000 sq. ft. plus a 2-car garage with automatic door opener. It has country privacy with city conveniences. Some of the extras are: sunken living room with bay window, 2 fireplaces, 3 full baths, 3 or 4 bedrooms, central vacuum, and 20x42 heated pool with all necessary equipment. This is a custom built home of best quality and design, beautifully decorated. Shown by appointment only.

**BENCHMARK REALTY, INC.**  
RON LAWSON, Broker • 886-9100

**THERE IS NO SUBSTITUTE FOR PHYSICAL EXERCISE • THERE IS NO SUBSTITUTE FOR PHYSICAL EXERCISE**

**HOURS:**  
9-9, M-F  
10-1, SAT.

**FOR APPOINTMENT PHONE: 874-2800**

**GOOD PHYSICAL EXERCISE** stimulates circulation, organs, and muscles to a level where dramatic benefits occur. Dedicated followers experience new vitality, a more youthful appearance, and a trimmer, more shapely body. Most of all, exercise beautifies the body the NATURAL WAY, without ARTIFICIAL GIMMICKS. Why not join hundreds of other women at SLIMWAY and see for yourself!

**SLIMWAY EXERCISE CLUB**  
ALLEN, KY.

*Where the Shape of Tomorrow starts Today.*

**THERE IS NO SUBSTITUTE FOR PHYSICAL EXERCISE • THERE IS NO SUBSTITUTE FOR PHYSICAL EXERCISE**

**It's later than you think!**

**The Floyd-Johnson County Residential Bond Program is great...for the homeowner and the community. But unfortunately, the clock started to run down on the very day it became available. All funds must be committed by early 1984. There's no guarantee that there will be future bond issues, and even if there are, rates may never be this low again.**

**Even if you've been told by another institution that you don't qualify, come in and discuss your plans with one of our experienced professional mortgage loan officers. They'll work together with your plans to try and help you qualify. Experience counts...and during the last bond issue we helped make home ownerships a reality for more applicants than all other Floyd County lenders combined.**

**Try the experienced professionals at**

**THE BANK B.J. JOSEPHINE**

PRESTONSBURG • GARRETT • HAROLD • ALLEN • WHEELWRIGHT

**Tudor's Grocery**  
Lancer • 886-2750

Now featuring fresh **SEAFOOD**

- \* SHRIMP
- \* OYSTERS
- \* CRAB
- \* VARIETY OF FISH
- \* LOBSTER, LIVE ON REQUEST

\* SPECIAL ORDERS ON MONDAY FOR FRIDAY PICKUP.

\* REMEMBER TO CHECK OUR MEAT DEPARTMENT WEEKLY FOR SPECIALS ON THE BEST QUALITY CUT MEATS!



## Jenny Wiley Theatre Announces Procedures for Its Final Week

Within three hours after it was announced, the Sunday, August 21 performance of ANNIE at the Jenny Wiley Theatre was sold out. Even so, said theatre Managing Director John McCann, it is still possible for people who wish to see any of the theatre's offerings in this final week of the season to do so.

"The first thing anyone interested should do is call the box office at 886-9274, to check on the status of the show they wish to attend," McCann said. If all seats for that performance are reserved, there are a couple of options. One is to come in person to the theatre box office and place your name on the waiting list. At 8, the night of the show, unpaid reservations are released to people on the waiting list. The other option is to come to the box office the day of the show and purchase standing room only tickets.

"Although we cannot guarantee that being on the waiting list will get people seats, up to now we have been able to accommodate most people," McCann said. "We would like to remind people who have reservations of two things," said McCann. "Reservations must be picked up by 8 the night of the show or they will be released. Also, we ask that if so-

meone with a reservation discovers that they do not need any or all of their tickets to please let us know, so others can enjoy the performance."

No refunds, regardless of weather, will be made after 8 p.m. the day of the show.

ANNIE plays on Wednesday, August 17, Saturday, August 20 and Sunday, August 21. All seats for ANNIE are reserved at this time. THE ROBBER BRIDEGROOM plays on Thursday, August 18, and GREASE plays on Friday, August 19. Seats are still available for those two productions. For reservations and ticket information, please call the Jenny Wiley Theatre box office at (606) 886-9274.

### Observe Anniversary

Mr. and Mrs. Effert Reynolds, former Floyd county residents, celebrated their 25th wedding anniversary July 10 at their home in Bourbon county. A full-course meal was served. Live Gospel music was also enjoyed. Friends from Floyd, Scott, Bourbon, Fayette and Harrison counties were present, as well as from several states. Some of their friends and relatives present to help them celebrate their special day were Edith and Al Richardson, Ruth Kievenor, Alberta McKinley, Robert and Bula Bush, Martha Kitchen, Harold and Dottie Brewer, Jr., and Gale Mason, David Taylor, Rebecca and Charles Cannon, Robert and Margaret McMillion, Kirkley, Mable and Charles McDaniels, Beecher and Reebby Hines, Richard and Richie Reynolds, Bob and Marie Mulkey, Helen and Henry Allen, Jim and Martha Barnes, David and Mark Barnes, Russell and Ruby Shopshire, Jeff and Tina Ritchie, Cecil and Mable Frymon, J.D. and Gladys Whitaker, Craig and Hazel Irvin, Terry, Debbie, Sayna and Terry Peer, Jr.

Bob, Ellen, Robyn, J.J., John Mark Gore, Joe, Susan, Patrick, Jonathon and Rebecca Lewis, Nick Smith, Melissa, Terry and Jr. Power, Tommy and Chiquita Power, Frankie Grey, Valeria Willoughby, Betty Gean Grey, Valeria Hale, Marie Eades, Gilbert Power, Martella Wooten, Ella Yocum, Arthur Rhodus, Mr. and Mrs. Jimmy Caskey, Marlena Reynolds, Billy Joe Reynolds, Billy and Linda Reynolds, Pat Matox, Lona Kaye Goble, Larry Charles, Paula Goble, Larry T. Warrix, Mima Gene Conley, Darrel Hines, Susie Sing, Jean Rhodus, Gina Grey, Mr. and Mrs. Sam Joseph, Valeria Melody and Scott, Fred and Anna Mae Goble, Ruby Ross, Mrs. Andrew Mason, Jim, Wanda B., Craig and Chad Harmon, Tom, Carmalie, Tommy and Angie Cromer, Mike Mason, Normon Cox, Janie Reynolds, Pete Lemaster, Rick Wallen, Jerry Mason, Joy and Derek Hale.

There are believed to be 20 or more languages, including six North American Indian languages in which no one can converse, because there is only one speaker left alive. Eyak is still spoken in southeastern Alaska by two aged sisters, if they meet.

### At Colorado AF Base



Airman James LaMont, Jr., son of Mr. and Mrs. James LaMont, of North Olmsted, O., has been assigned to Lowry Air Force Base, in Colorado, after completing Air Force basic training. The airman will now receive specialized instruction in the Avionics systems field. His mother is the former Billie Jean Shepherd, and he is the grandson of the late Virgie and Darb Shepherd, of David.

### Family Reunion, Aug. 21

The reunion of the family of the late Wilburn and Rachel Osborne Hall will be held at the Poplar Grove in Weeksbury Aug. 21 on the farm of the late Dock Johnson.

## Prestonsburg Community College

"Where your friends and neighbors are"

Presented as a public service message of this newspaper

## ANITA HALE, DMD

—ANNOUNCES—  
THE OPENING OF HER NEW OFFICE  
FOR THE PRACTICE OF FAMILY DENTISTRY

LOCATED ON U.S. 23 NORTH, NEAR AUXIER, KY.

Office hours: Mon.—9 a.m. to 5 p.m.  
Tue.—11 a.m. to 8 p.m.  
Wed.—11 a.m. to 8 p.m.  
Fri.—9 a.m. to 5 p.m.  
Sat.—9 a.m. to 1 p.m.



8-17-21 TEMPORARY PHONE: 606-886-2026. PLEASE CALL AFTER 4:00 P.M. FOR AN APPOINTMENT.

### NOTICE OF INTENTION TO MINE

Pursuant to Application Number 836-0067

In accordance with the provisions of KRS 350.055, notice is hereby given that: Odean Holbrook & Son Const. Co., Inc., Dema, Ky. 41859, has filed an application for a permit for a surface coal mining and reclamation operation of approximately 2.0 acres located 1.25 miles southeast of Wayland in Floyd county. The proposed operation is approximately .28 miles from Rt. 7 junction with 899 and located 1/10 miles northwest of Rt. Fork of Beaver Creek. Latitude 37 25' 17", longitude 82 47' 53". The proposed operation is located on the Wayland USGS 7 1/2 minute quadrangle map. The surface of the area is owned by Keith Slone, Walter & Mary Franice Webb, Ross E. Jones. A brief description of the kind of mining activity proposed is: surface mining by contour strip methods.

The application has been filed at the Department of Surface Mining Reclamation and Enforcement for public inspection at Prestonsburg Regional Office, 431 South Lake Drive, Prestonsburg, Kentucky 41653.

Written comments, objections, and/or requests for a permit conference must be filed with the Director of the Division of Permits, Department of Surface Mining Reclamation and Enforcement, Capital Plaza Tower, Frankfort, Kentucky 40601. Within 30 days of the final weekly advertisement. The written comment, objection, or request for a conference must reference the above permit application number.

This is the final advertisement of this application; all comments, objections and/or request for a permit conference must be received within 30 days of this date. It.

## J & L Construction

(Means Value For A Young Family)



3 Bedrooms, 1 and 1/2 Baths, 1,000 Sq. Ft.

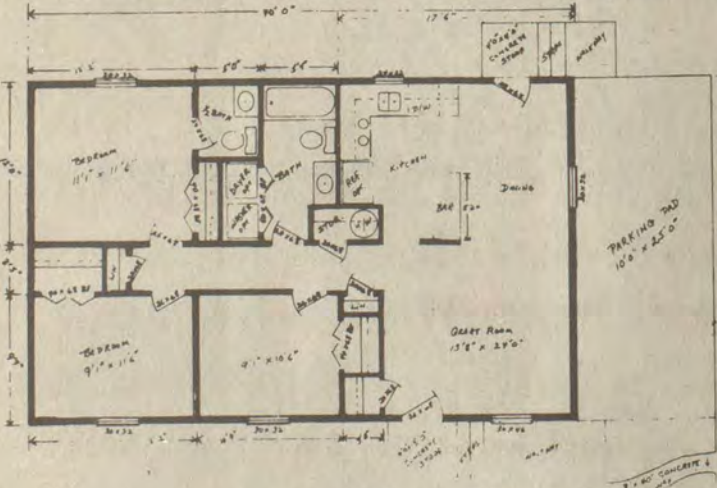

Complete Turn-Key Job Only \$35,250

Built On Your Level Lot Anywhere Within 50 Miles

#### Cost Includes:

Foundation, Central Heat and Air Conditioning, Wall-To-Wall Carpet, Kitchen Cabinets, Sink, Vinyl Flooring in Kitchen, Baths and Laundry, Wiring, Plumbing, Light Fixtures, Paint, 1,000 Gallon Concrete Septic Tank, Water Pump and Tank, 10'x25' Concrete Parking Pad, 8'x40' Concrete Driveway and Walkway, Stove, Vent Hood, Garbage Disposal, Dishwasher, Plus much, much more. All Labor and First Quality Materials Included At This Low Price. Optional Fireplace, Garage, Carport or Outside Storage.

VA, Commercial, Farm Home Loans and County Bond Money Available

We also do Extension, Expansion or other Home Improvements such as:

Rock Work, Fireplaces, Gutters, Downspouts, All Kinds of Roofing, Insulation, Finished & Rough Grading, Walks, Drives, Patios, Brick and Block Work, Design & Build Concrete Bridges, Hanging & Finishing Sheetrock, Interior & Exterior painting & Wallpaper, Carpet, Vinyl and Hardwood Floors, Electric Work, Heating and Cooling, Plumbing, Septic Tanks and Lines.

— If Long Distance, Call Collect —

478-9700 Day — 432-1287 Evening

J & L Construction & Electric Co.

P.O. Box 26

(Betsy Layne Car Wash Office Building)

Betsy Layne, Ky. 41605

8-17-11

<b>PRICE SMASHER!</b> HY-TOP PEANUT BUTTER <b>69¢</b> 18-Oz. GOOD WITH 1 FILLED CARD	<b>PRICE SMASHER!</b> JFG MAYONNAISE <b>49¢</b> 32-Oz. GOOD WITH 1 FILLED CARD	<b>PRICE SMASHER!</b> HEINZ TOMATO CATSUP <b>89¢</b> 32-Oz. GOOD WITH 1 FILLED CARD	<b>PRICE SMASHER!</b> BANQUET CREAM PIES <b>29¢</b> 14-Oz. GOOD WITH 1 FILLED CARD	<b>PRICE SMASHER!</b> JUST SQUEEZED LEMONADE JUICE <b>49¢</b> HALF GALLON GOOD WITH 1 FILLED CARD	<b>PRICE SMASHER!</b> LARGE WHITE EGGS <b>39¢</b> Dozen GOOD WITH 1 FILLED CARD
---	---	--	---	--	--

16-OZ. VAN CAMP'S PORK AND BEANS <b>3/\$1.09</b>	10-OZ. CANS JUST RITE HOT DOG SAUCE <b>2/69¢</b>	<b>FRESH, LEAN GROUND BEEF 99¢ LB.</b>
16-OZ. HY-TOP GOLDEN CORN <b>3/\$1.19</b>	2-LB. BOX VELVEETA CHEESE <b>\$3.19</b>	
17-OZ. ARGO PEAS <b>3/99¢</b>	2-LBS. HY-TOP SPREAD MARGARINE <b>89¢</b>	<b>EXTRA LEAN GROUND CHUCK \$1.69 lb.</b>
7-OZ. CREAMETTE ELBOW MACARONI <b>4/\$1.19</b>	8-OZ. CAN HY-TOP BISCUITS <b>6/\$1.19</b>	
7-OZ. HY-TOP MACARONI & CHEESE DINNERS <b>3/99¢</b>	11-OZ. (EXCEPT BEEF) BANQUET DINNERS <b>79¢</b>	<b>12-OZ. PKG. PLATTER PLEASING WIENERS 99¢</b>
20-OZ. KELLOGG'S SUGAR FROSTED FLAKES <b>\$1.89</b>	PILLSBURY READY-TO-SPREAD FROSTING <b>\$1.19</b>	<b>1-LB. REG. OR THICK PLATTER PLEASING BOLOGNA \$1.49</b>
100-CT. JFG TEA BAGS <b>\$1.89</b>	(EXCEPT COCONUT ALMOND AND COCONUT PECAN)	<b>1-LB. PKG. PLATTER PLEASING BACON \$1.49</b>
50-CT. GLAD SANDWICH BAGS <b>99¢</b>	16-OZ. BTL. COLD-WATER-WASH LIQUID WOOLITE <b>\$1.89</b>	<b>FISCHER'S JUMBO END PIECE BOLOGNA \$1.29 lb.</b>
STAR-KIST CHUNK LITE TUNA IN OIL OR WATER <b>79¢</b> 6 1/2-Oz. Can	34-OZ. GRANULES SANI-FLUSH <b>\$1.19</b>	<b>GRADE A CHICKEN LEGS \$1.09 lb.</b>
4-ROLL PKG. NORTHERN BATH TISSUE <b>99¢</b>	16-OZ. EASY-OFF OVEN CLEANER <b>\$1.99</b>	<b>GRADE A CHICKEN THIGHS 89¢ lb.</b>
SINGLE ROLL GENERIC PAPER TOWELS <b>2/\$1.19</b>	PILLSBURY CAKE MIX <b>69¢</b> 18-OZ. LIMIT 2	<b>GRADE A CHICKEN LIVERS 69¢ lb.</b>
48-OZ. BTL. DOVE DISH LIQUID <b>\$2.49</b>	15-SIZE CANTALOUPE <b>89¢ EACH</b>	<b>GRADE A CHICKEN BREASTS \$1.39 lb.</b>

**• PRICE SMASHERS;**

- You get one Price Smashers seal for each \$1 you spend (excluding products restricted by law).
- Paste 36 Price Smashers seals on each saver certificate (available at the checkout).
- Each filled certificate can be redeemed for the Price Smashers special saving of your choice.

Look for the Price Smashers symbol in our ads and in the store to identify the weekly Price Smashers specials.

- QUANTITY RIGHTS RESERVED.
- NOT RESPONSIBLE FOR PRINTER'S ERRORS.
- PRICES GOOD THRU. AUG. 23.

VINE RIPENED TOMATOES **49¢** lb.  
10-LB. BAG IDAHO POTATOES **\$1.99**  
1-LB. BAG CRISPY CARROTS **39¢**

## Hamilton's Superior Market

Located on Jones Fork between Lackey & Mousie. New Hours; 8 to 8 Mon. thru Sat., 10 to 7 Sunday



WHEN FORMER GOV. A. B. "Happy" Chandler was honored on his 85th birthday last Wednesday night at the Jenny Wiley Summer Music Theatre, he was in good form, delighting the 850-member audience with typical "Happy" anecdotes and jokes. He is shown here with John McCann, theatre director, who presented a birthday cake for the occasion.

### Tax Reform Group Claims Cases Wrongfully Voided

Suits challenging property assessments in three counties, including Floyd, last summer were wrongfully dismissed by the Kentucky Board of Tax Appeals, a tax reform group charged in a suit filed in Franklin circuit court last Thursday.

The suit was filed by the Kentucky Fair Tax Coalition (KFTC) on behalf of Joe Szakos, of David, several residents of Harlan and Martin counties and a Martin county citizens' organization.

Szakos claimed last year that tax assessments on coal properties belonging to the Elkhorn Coal Company, Joe Trimble, Pocahontas-Kentucky Corporation and Collins Mayo Collieries did not reflect fair market value as required by law.

A KFTC staff member, Szakos recently filed a similar protest against this year's assessments, claiming that property valuations for nine firms—including Matewan Minerals, Elkhorn Coal, Harkins Minerals and Island Creek Coal—were too low. No hearing on the complaint has yet been set by the county court clerk.

Last year's challenges were rejected by boards of assessment appeals in all three counties and, later, the state board of tax appeals let stand the local panels' decisions. The three local boards are named as well as the state board as defendants in the present action.

KFTC attorney Joe F. Childers said the state board's action cast doubt on the rights of citizens to challenge other taxpayers' property tax assessments. In its suit, the group asks the court to affirm the rights of taxpayers to make third-party challenges to property assessments and to order the Kentucky Board of Tax Appeals to hold hearings on the merits of the Floyd, Harlan and Martin county cases.

The implication that a citizens group does not have formal standing in third-party tax appeals came in a brief ruling handed down two months ago by the state's tax appeals board—a ruling in which the board reversed its earlier stance.

Last September the state board turn-

ed down a request by Martiki Coal Corp. to dismiss the challenge raised by Concerned Citizens of Martin County. And the board ordered the coal company to provide detailed information—including statistics on coal resources—to the group's lawyers.

But then came personnel changes on the tax panel—and a ruling in favor of Martiki.

Lexington attorney and former board chairman Edward F. Prichard left the board earlier this year and his place was taken by Covington lawyer John J. O'Hara in April. Garland W. Howard, an Owensboro lawyer, became the new chairman.

In June, the board reversed itself on the Martin county appeal, Howard citing a 1966 court case that the board had overlooked earlier. Martiki's motion to dismiss the appeal by Concerned Citizens of Martin County was sustained.

### Columbia Plans Rate Cut

The price cut announced last week by Columbia Gas of Kentucky isn't much—but it brings the rate down, not up, for a change.

It will mean a saving to the average residential consumer of 59 cents a month.

The reduction—the third by Columbia since March—was attributed to successful efforts by Columbia and its principal supplier, Columbia Gas Transmission Corp., "to lower costs of gas purchased from producers and from interstate pipelines," the utility said in a statement.

In July, however, the Kentucky Public Service Commission approved a \$2.1 million rate increase that will partly offset the savings received by Columbia's 110,000 customers in Eastern and Central Kentucky.

The utility also said that it expects natural gas prices to increase "very little" during the next 12 months.

"Based on the best information available to us now, we see an excellent

possibility that our costs of buying gas for our customers will be about level through 1983 and well into 1984," said Columbia District Manager Robert N. Ames.

The new price cut will take effect Sept. 1.

Columbia said it will reduce the cost of 1,000 cubic feet of gas by 5.9 cents. A typical residential customer uses 10,000 cubic feet per month, the utility said, so the savings will be 59 cents a month or \$7.08 a year.

The three reductions since March totaled 31.5 cents per 1,000 cubic feet of gas, a savings of \$3.15 a month or \$37.80 a year for the typical residential customer.

The July rate increase added \$1.06 a month or \$12.72 a year to customers' costs, which now average \$62.59 a month.

Columbia Gas Transmission Co., which supplies gas to 71 utilities in Kentucky and seven other states, announced in December that it would attempt to reduce future increases by limiting prices paid under new contracts with producers.

Columbia also said it would try to negotiate lower prices for gas bought under existing contracts.

Ames said "the moderating trend in gas pricing has arrived, and we believe it will continue to improve, particularly if Congress enacts needed legislation that Columbia has suggested."

"The legislation would help correct pricing and gas-contract problems between gas purchasers, like Columbia Gas Transmission, and gas producers—problems resulting from the provisions of the federal Natural Gas Policy Act of 1978."

The changes proposed by Columbia and others include elimination of "take-or-pay" clauses in some current contracts.

#### NOTICE

On and after publication of this notice, I will no longer be responsible for debts incurred by anyone other than myself.

PAUL COMPTON,  
Allen

8-17-2tpd.

#### In District Court

Sentenced in district court, following guilty pleas or verdicts, were:

Homer Jones, Jr., McDowell, criminal trespass, 60 days' jail, \$197.50 in fine and court costs; Elmer Hall, Wayland, attempted theft, 57 days' jail, two years' probation, defendant not to go around property of Wheelwright Mining or commit any crime during probation period; Charles E. Stephens, Endicott, attempt to elude police (amended to disorderly conduct), reckless driving, drunk driving, speeding, \$147.50, alcoholic driver education (ADE); Gomer R. Martin, Sr., Lexington, speeding, drunk driving, \$137.50, ADE; Clarence Moore, Garrett, theft, 30 days' probation, restitution of \$47.50; Larry D. Music, Prestonsburg, drunk driving, two counts, amended to public drunk, \$50; Vance Hunter, Harold, drunk driving, 30 days' probation, \$147.50.

Ovie Nichols, West Prestonsburg, drunk, 5 days, \$57.50; Ernest Tackett, Wheelwright, drunk, \$47.50; Raymond Hamilton, Allen, drunk, 10 days, probated to State of Michigan; William B. Wills, Wayland, drunk, \$47.50; James Hamilton, Allen, drunk driving (amended to disorderly conduct), possession of marijuana, \$137.50; William J. Crider, Stratton Branch, drunk driving, \$137.50, ADE; Michael Gibson, drunk, \$47.50; Leo Music, Dvale, resisting arrest, disorderly conduct, drunk, \$147.50; Richard B. Campbell, Big Branch of Abbott Creek, drunk, \$57.50; Bradley Lewis, Banner, drunk, \$47.50.

#### PLEASE NOTE— ONLY NAME THE SAME

The Ted Goble who was listed in the District Court cases in the August 10 issue of The Times is not Ted Goble, Sr., who resides at Stratton Branch. The Times regrets any embarrassment the similarity of names may have caused Mr. Goble.

### YARD SALE

LAKE ROAD  
THURSDAY, 10-2

Antique dishes, clothes, what-nots. Plenty of everything.

### Subscription Rates Per Year

In Floyd County, \$8.00  
Elsewhere in Kentucky, \$10  
Outside Kentucky, \$12.50

Please note expiration date opposite your name on wrapper or on your copy of The Times. Because of increased mailing costs, notices of subscription expiration are no longer mailed to subscribers.

Subscriptions may be mailed to:  
The Floyd County Times  
Box 391  
Prestonsburg, Ky. 41653

## Ready for Mt. St. Helens, Hurricane Allen, Love Canal.

Red Cross: Ready for a new century.



A Public Service of This Newspaper & The Advertising Council

## PRESTONSBURG COMMUNITY COLLEGE COMMUNITY SERVICES/CONTINUING EDUCATION FALL SCHEDULE 1983

To register: mail payment with form to James W. Ratcliff, Community Services/Continuing Education, Prestonsburg Community College, Prestonsburg, KY 41653. Make check payable to PCC. For more information, phone 886-3863, ext. 215.

#### BUSINESS COMMERCE TECHNOLOGIES

- Beginning Bookkeeping: B. Bottoms; W 6:30-8:30 p.m., Sept. 14-Oct. 19, P114, \$26
- Basic Financial Planning: H. Forster; W 6:30-8:30 p.m., Sept. 7-Oct. 26, P113, \$26
- Introduction to Micro Computers: K. Robinson; 7-9 p.m., Sec. A: M&T Aug. 22-Sept. 27, B: M Oct. 3-Dec. 19, C: T Oct. 4-Dec. 20, J119, \$42
- Refresher Typing: M. Salmos; TH 5:30-6:30 p.m. Sept. 8-Oct. 13, P202, \$20
- The Legal Side of Boardmanship, TH 7-9 p.m., Sept. 22, P202, \$7
- Driver Education for Adults: S. Brosmer; W 7 p.m., Sept. 7-Oct. 12, MC-C, \$120
- Fashion Show/Luncheon, SAT 12:00 p.m., Sept. 17, MSC, \$8.50
- EIT Review, M&W, 6:30-9:30 p.m., Sept. 12-Oct. 19, J159, \$75
- Kentucky Building Code Update: J. Hudson, MT Sept. 19, 20, 7:00 p.m., P102, \$10
- Aviation Ground School: L. Short, 7-9:15 p.m., Sept. 8-Dec. 1, M103, \$72

#### FAMILY HEALTH & CHILDBIRTH EDUCATION

- Prepared Childbirth: 6 wk. classes from August-December 1983, 7 p.m., MC-A2, \$30
- Management Skills for Parents: R. Price, T 6:30-8:30 p.m., Sept. 5-Oct. 11, J159, \$22
- Sign Language for the Deaf: L. Cofer, TH 6:30-8:30 p.m., Sept. 8-Oct. 13, MC-C, \$24
- Hospice Workshop: T 6:30-8:30 p.m., Aug. 30-Oct. 4, J147, FREE
- Well Baby Care: W 7 p.m., July 27, Aug. 31, Sept. 28, Oct. 26, Nov. 30, Dec. 28, FREE
- Breast Feeding Support Group: contact Pat Hites, 886-8786, FREE

#### RECREATION & PHYSICAL FITNESS

- Gymnastics/Ballet for Tykes: R. Carlson, SAT., 9-10 a.m. Sept. 10-Oct. 15, Archer Park, \$40
- Beginning Gymnastics: R. Carlson, SAT., 10-11 a.m., Sept. 10-Oct. 15, Archer Park, \$40
- Intermediate Gymnastics: R. Carlson, SAT., 11-12 noon, Sept. 10-Oct. 15, Archer Park, \$40
- Advanced Gymnastics: R. Carlson, TH 4-5:15 p.m., Sept. 8-Oct. 13, Archer Park, \$40
- Beginning Tennis: L. Nichols, M 11:30-12:30, Sept. 12-Oct. 17, Archer Park, \$24
- Racquet Ball: G. Sloane, M 5-6 p.m. Sept. 8-Oct. 13, Oct. 20-Nov. 24, Archer Park, \$24
- Soccer: G. Sloane, T 4:45-6:15 p.m., Aug. 30-Nov. 15, W Aug. 31-Nov. 16, PCC, \$15
- Volley Ball: E. Cantrell, TH, 4-5 p.m., Sept. 8-Oct. 27, PCC, \$15
- Exercise Class for Women: M, 6-7 p.m., Sept. 12-Nov. 28, M110, \$20
- Big Sandy Table Tennis Club: K. Fuller, TH 7-9 p.m., Sept. 8-Dec. 15, M110, \$5
- Beginning Hatha Yoga: W 6:30-8:00 p.m., Sept. 7-Oct. 26, M110, \$20

#### ARTS & CRAFTS

- Beginning Photography: D. Gardner, T 7-9 p.m., Sept. 6-Oct. 25, P115, \$36
- Beginning Darkroom: D. Gardner, W 7-9 p.m., Oct. 19-Nov. 23, P115, \$36
- Basic Home Video: D. Gardner, W 7-9 p.m., Sept. 7-Oct. 12, P115, \$36
- Beginning Ceramics: G. Heffner, T 6-8:30 p.m., Sept. 13-Nov. 1, MC-A2, \$36
- Advanced Ceramics: G. Heffner, TH 6-8:30 p.m., Sept. 8-Oct. 27, MC-A2, \$36
- Potters Guild: G. Heffner, mtg. TH 6 p.m., Sept. 8, MC-A2, semi-annual fee \$30
- Art Guild: G. Heffner, mtg. TH 7 p.m., Sept. 8, MC-A2, annual fee \$10
- Knitting & Crocheting: J. Carr, M 6:30-8:30 p.m., Sept. 12-Oct. 17, \$25
- Christmas Crafts: H. Wells, 6:30-8:30 p.m., M Aug. 29-Oct. 24, M Oct. 31-Dec. 19, \$28
- Candy Making: L. Little, T 6-8 p.m., Nov. 1, P216, \$15
- Cake Decorating: S. Phillips, TH 6-8 p.m., Sept. 15-Oct. 20, P216, \$25
- Flower Arranging: S. Campbell, T 6:30-8:30 p.m., Sept. 13-Oct. 11, P216, \$26
- Upholstery: H. Burchett, 6-8 p.m., Oct. 19-Dec. 7, P216, \$28
- Drapery Construction: H. Burchett, 6-8 p.m., Aug. 24-Oct. 12, P216, \$28
- Holiday Baking: H. Hale, T&W 6:30-9:00 p.m., Oct. 25-26, T&W 6:30-9:00 p.m. Nov. 1-2, T&W 6:30-9:00 p.m., Nov. 8-9, Clark Elementary School, \$75

#### HUMANITIES

- Women in Literature: C. Turner, M 7-8:30 p.m., Sept. 5-26, J105, \$12

#### THEATER & DANCE

- Adult Theater: K. Conn, W 6-8 p.m., Sept. 7-Nov. 23, P102, \$20
- Children's Theater: K. Conn, T 5:45-7:30 p.m., Sept. 6-Nov. 22, P102, \$20
- Jazz: D. Howard, TH 8-9 p.m., Sept. 15, MC-B, \$18/month
- Tap: C. Olson, SAT 10-11 a.m., 11-12noon, MC-B, \$18/month
- Ballet: R. Carlson, M 4-5 p.m., 5-6 p.m., Sept. 12, MC-B, \$18/month
- Jazz for Adults: SAT 9-10 p.m., Aug. 27, MC-B, \$18/month
- Community Chorus: G. Kalos, M 7-9 p.m., Aug. 22, J155, FREE
- Voice: G. Kalos, M 6:30 p.m., Aug. 22, J155, \$42
- Band Instruments: G. Kalos, T Individually Arranged, mtg. 6:30 p.m., Aug. 23, J155, \$42
- Piano Lessons: M. Conley, TH Individually Arranged, Sept. 8-Dec. 15, J153, 14 wks.-\$120
- Banjo: S. Blankenship, W, Beginners-6-7 p.m., Advanced-7-8 p.m., Sept. 7-Dec. 14, J153, \$50

#### PRE-REGISTRATION FORM

NAME \_\_\_\_\_ PHONE NO. \_\_\_\_\_  
ADDRESS \_\_\_\_\_  
(Street or Box No.) (City) (State) (Zip Code)  
COURSE \_\_\_\_\_ COURSE FEE \_\_\_\_\_  
INSTRUCTOR \_\_\_\_\_

**DR. KONDURU RAJU**  
Riverside Clinic

Would like to announce the opening of his practice, specializing in Orthopedic Surgery, beginning August 15, 1983.

Dr. Raju attended S. V. Arts College, Tirupati, India and graduated in June, 1969. He received his MB and BS degrees from Madras Medical College, Madras, India. He graduated in December, 1974.

Dr. Raju completed orthopedic residency from Coney Island Hospital and the Maimonides Medical Center, July, 1979-June, 1982. He was employed at Coney Island Hospital, Brooklyn, N.Y., as orthopedic surgeon from July, 1982-August, 1983.

Call For An Appointment:  
**432-0016**  
Monday Thru Friday  
9 a.m.-5 p.m.

## DEE'S TIRE SALES

3 Miles From Floyd-Knott Line On New 80  
PHONE 946-2516 GARRETT

NATIONAL BRAND RADIALS...10% OFF  
BEST PRICES ON QUALITY TIRES!

- SUMMIT TIRES AND BATTERIES
- NATIONAL, DEAN AND REMINGTON TIRES AND TUBES
- NATIONAL BRAND POLYESTER TIRES 25% OFF \*FREE MOUNTING WITH PURCHASE
- GOOD USED TIRES \$10-\$15
- COMPUTER BALANCED ON-THE-SPOT AND MOUNTING! DRIVE A LITTLE—SAVE A LOT!

DEE SAYS:  
"If You Don't Like My Prices, I'll Buy You a Pepsi!"

PLEASE NOTE— ONLY NAME THE SAME

The Ted Goble who was listed in the District Court cases in the August 10 issue of The Times is not Ted Goble, Sr., who resides at Stratton Branch. The Times regrets any embarrassment the similarity of names may have caused Mr. Goble.

## YARD SALE

LAKE ROAD  
THURSDAY, 10-2

Antique dishes, clothes, what-nots. Plenty of everything.

### Subscription Rates Per Year

In Floyd County, \$8.00  
Elsewhere in Kentucky, \$10  
Outside Kentucky, \$12.50

Please note expiration date opposite your name on wrapper or on your copy of The Times. Because of increased mailing costs, notices of subscription expiration are no longer mailed to subscribers.

Subscriptions may be mailed to:  
The Floyd County Times  
Box 391  
Prestonsburg, Ky. 41653

PRE-REGISTRATION FORM

NAME \_\_\_\_\_ PHONE NO. \_\_\_\_\_  
ADDRESS \_\_\_\_\_  
(Street or Box No.) (City) (State) (Zip Code)  
COURSE \_\_\_\_\_ COURSE FEE \_\_\_\_\_  
INSTRUCTOR \_\_\_\_\_

Slone-Ford

Wed in South Carolina



Herman and Dora Slone, of Prestonsburg, announce the engagement and forthcoming marriage of their daughter, Connie Marie, to Robert G. Ford, II, son of Robert and Betty Ford, of Pikeville, Ky.

Miss Slone is a 1980 graduate of Prestonsburg High School, attended Prestonsburg Community College, and is presently a junior at Pikeville College, majoring in Business Administration and Computer Science.

Mr. Ford is a 1976 graduate of Millard High School, attended Prestonsburg Community College, the University of Ky., and is presently attending Pikeville College, majoring in Business Administration. Both are employed at Highlands Regional Medical Center.

The wedding will take place at 2 p.m. August 27 at the Irene Cole Memorial Baptist Church in Prestonsburg. The gracious custom of open church will be observed.



Janie R. Beverley, daughter of Mrs. Monnie M. Beverley, of Prestonsburg, and Ted Hall, son of Mr. and Mrs. Earnest Hall, of Hi Hat, were married Thursday, July 28, in Myrtle Beach, South Carolina.

The bride is a graduate of Prestonsburg High School and the Prestonsburg Community College Associate Degree Nursing Program. She is employed by Mountain Comprehensive Care as a registered nurse in the Consultation and Education department.

The groom is a graduate of McDowell High School and Eastern Kentucky University. He is employed by the Cabinet for Human Resources as an Appeals Hearing Officer for unemployment insurance.

The couple will reside in Floyd county.

Social Events

DOCIA B. WOODS, SOCIETY EDITOR

PRESTONSBURG WOMAN'S CLUB TO HOLD TEA, SUNDAY

The GFWC Prestonsburg Woman's Club will hold a tea for prospective members at the home of Mrs. William O. (Sallye) Goebel on North Arnold Ave., Prestonsburg, Sunday, August 21, from 2 until 4 p.m. All club members are invited.

O.E.S. INITIATION

Adah Chapter No. 24, Order of the Eastern Star, will have an initiation Monday, August 22 at 8 p.m., in the Masonic Hall. All officers are urged to be present and all Adah Chapter members are asked to bring a covered dish, salad or dessert, as well as sandwiches. Refreshments will be served at the conclusion of the meeting. All O.E.S. Chapter members are cordially invited. Grand Chapter will be held in Louisville with headquarters at the Galt House, October 23-26. All meetings will be held at the Convention Center. Those planning on attending should make reservations now.

HERE FROM FRANKFORT

Fred A. James and sons, Brett and Allen, of Frankfort, spent a week camping at Dewey Lake, recently.

AT UNIVERSITY OF KY.

Among those students attending the University of Kentucky are Charla McNally, Sarah Sturgill, Lisa Heinze, and Beth Holbrook.

RETURNS TO PENNSYLVANIA

Miss Gretchen Heinze is visiting friends in Blacksburg, Va., before returning to Lemont, Pa. She is a graduate student at Penn State University, working toward a Master of Fine Arts degree. While here, she was the overnight guest of Mr. and Mrs. Cliff Latta, III, at their home at Blaine.

Music Theatre Singers Featured at Services

Services at the Presbyterian Church on August 14th featured special music by singers from the Jenny Wiley Summer Music Theatre. Recognition was also given to seminary intern Scott Barlow, who has served in the church here and at Drift during the past 14 months. He is returning to theological studies at San Francisco Seminary, prior to ordination to the Presbyterian ministry.

Sunday evening, the annual church picnic was held at the Dewey Dam picnic area. Several gifts and remembrances were presented to Barlow at that time by various groups and individuals in the church.

HERE FROM LOUISVILLE

Lana Goble and Joe Slaughter, students at the University of Louisville, were visiting Mr. and Mrs. James E. Goble over the week-end.

ATTEND WEDDING HERE

Mr. and Mrs. James Kilgore, of Deniston, were here to attend the wedding of Mr. and Mrs. Dewey Sammons at the Church of God on July 23. Mr. Sammons is a member of the Singing Sammons Family, which will be singing at the Camargo camp meeting, August 30.

BIRTH ANNOUNCED

John and Connie McCall announce the birth on August 2 of Lauren Yvonne McCall. Maternal grandparents are Larry and Jean Randall, of Prestonsburg; paternal grandparents are Frank and Bobby Ann McCall, of Pittsburg, Pa.

BIRTH ANNOUNCEMENT

Mr. and Mrs. Edward Fizer, of Wilmington, O., announce the birth on August 7 at Bethesda Hospital, Cincinnati, O., of a daughter, Sarah Renae. The grandparents are Mr. and Mrs. Burnis Hicks, of Martin, and Mr. and Mrs. Ralph Fizer, Sr., of Wilmington, Ohio.

CLUB TO MEET

The Abbott Creek Development Club will meet Thursday, August 18 at 7 p.m. at the Bonanza Free Will Baptist Annex.

RETURN HOME

Mr. and Mrs. Gardis Ousley, of Martin, have recently returned home after a short visit in St. Petersburg, Florida. While there they visited Mrs. Ousley's uncle, Henry Shepherd, and Disney World, in Orlando. They were accompanied by several relatives.

ATTEND PARTY

Among those attending the birthday swimming party of Miss Krystal Vaughan at Cliff, Saturday, were Jennifer Renee Shepherd, Melissa Compton, Jennifer and Jeannie Collins, Melissa and Christina Crider, Kim Horne, Chris and Tiffany Bailey, Rachel Allen, Jerri Kinzer, and Sally Wonn.

REUNION SCHEDULED

Descendants of the late Joel and Jane Cook Johnson will hold a family reunion at the Osborne Grade School cafeteria, September 3, at 11 a.m. Prizes will be given away, and everyone is asked to bring a covered dish. For further information call 452-2337.

Zebulon Masonic Lodge To Confer M.M. Degree

Prestonsburg's Zebulon Masonic Lodge No. 273 will confer the Master Mason degree at the meeting to be held Saturday evening.

The degree work will begin at 6 o'clock, with dinner at 7. The work will continue following dinner.

WEDDING PLANS ANNOUNCED



Mr. and Mrs. Kenneth R. Gillenwater, of Elizabethtown, Ky., announce the engagement and forthcoming marriage of their daughter, Teresa Carol, to Mr. Paul Douglas Baker, son of the Rev. and Mrs. Jimmie Baker, of the Water Gap road, Prestonsburg.

The wedding will be solemnized Saturday, Sept. 3, at 6 p.m. in a ceremony at the Church of God of Prophecy in Elizabethtown. The reception will be held in the Elizabethtown Community Center, and all friends and relatives are invited.

Miss Gillenwater was graduated in 1980 from East Hardin High School and is now pursuing a degree in elementary education. Mr. Baker was graduated from Prestonsburg High School, studied data processing at Mayo Vocational and graduated in 1982 from Pikeville College with a degree in mining technology. He is employed by the C.S.I. Computer Co., Elizabethtown. The couple will reside in Elizabethtown.

BIG SIDEWALK SALE

Thursday, Friday, Saturday

MERCHANDISE UP TO 70% OFF!

his and hers

HIGHLANDS PLAZA (NEXT TO HECKS) 8-17-11

Francis

DOWNTOWN PRESTONSBURG

OPEN FRIDAY TILL 7 P.M.

BACK TO SCHOOL SPECIAL  
REGULAR \$29<sup>00</sup>  
SALE \$21<sup>50</sup>

Personally Yours from garland

ORLON

BUY EARLY AND SAVE!  
SWEATER & MONOGRAM  
NOW ONLY \$19 (Others \$22.00)  
BUY SEVERAL AND BE READY FOR THIS FALL

\$5 PER SWEATER WILL HOLD YOUR PURCHASE TILL SEPTEMBER.

OPEN FRIDAY NITES TILL 7

Personally yours... From Garland  
Garland fashions your favorite sweaters in 12 beautiful colors and signs each with your own 3-letter monogram. Both of 100% DuPont Orlon® acrylic for easy care. V-neck and crew neck, available in Cherry, or Cream (as featured) and Red, Navy, Kelly Green, Burgundy, Teal Blue, Forest Green, Yellow, Chocolate Brown, Oxford, Black.  
Sizes: S-M-L 3-letter monogram  
Please specify V-neck or crew neck.

Style	Sweater Color	Size	Monogram	Thread Color	Price
Total Cost					

Name \_\_\_\_\_  
Address \_\_\_\_\_  
City \_\_\_\_\_ State \_\_\_\_\_ Zip \_\_\_\_\_

Francis

DENIMLAND

—PRESTONSBURG—



C.O.D.   
 Credit Card No. \_\_\_\_\_  
Expiration Date \_\_\_\_\_  
Name on Card \_\_\_\_\_  
Please add 5% sales tax.

Please add 5% sales tax.

# PIC-PAC SUPERMARKETS

PRICES GOOD THRU TUE., AUG. 23, 1983

# MORE FOR YOUR MONEY



Shedd's Country Crock MARGARINE \$1.39 3-lbs.

Rose Acre Medium Eggs DOZ. 69¢



Joan of Arc Whole Kernel or Cream Style Corn 3/\$1 17-oz. cans

Hyde Park Bread 16-oz. loaf 3/\$1



Kraft American Sliced Cheese \$1.49 12-oz. pkg.

Martha White Self-Rising Flour 10-lb. bag \$1.99



Morton T.V. Dinners 79¢ all varieties except beef

Armour 5 1/2-oz. can Vienna Sausage... 2/89¢



Good Value French Fries 2/\$1 24-oz. pkg.

Van Camp Beanee Weenee... 2/89¢



Maxwell House Coffee \$5.99 3-lb. can

Argo Peas 17-oz. can 3/\$1



U.S.D.A. CHOICE Rib Steak \$2.29 LB.



Partridge Whole, Boneless Frontier Hams \$1.49 LB.

Fresh Ground Chuck \$1.49 LB. USDA Choice Cube Steak \$1.99 LB.



Sliced Platter Bacon \$1.39 LB.

USDA Choice-Whole Sirloin Tip \$1.99 LB. USDA Choice-Bottom Round Steak \$1.99 LB. Superior-12-Oz. Pkg. Frankies 89¢ Fischer's-1-Lb. Pkg. Thick, German Garlic Bologna \$1.79 Holly Farm-Grade "A" Fresh Cut-Up Whole Fryers... 79¢ LB.

Superior Cooked Deli Ham \$2.49 LB. On-Cor Meat Patties \$1.59 LB. Mountain Brand Chunk Bologna 79¢ LB. Fresh Sliced Beef Liver 79¢ LB. Pork Spare Ribs 99¢ LB.



Sweet, Juicy California Nectarines 59¢ LB.

Large, Tasty California Cantaloupes 79¢ Each

Fresh, Yellow Sweet Corn 879¢ EARS

Large, Fresh Cauliflower \$1.69 HEAD

Fresh, Tart-Florida Limes 10/99¢

Sweet, Tender-California Carrots 49¢ 1-Lb. Pkg.



Tropicana Orange Juice \$1.29 Carton 20-Lb. Bag U.S. #1 New Crop White Potatoes \$3.99

Coke, Sprite, Tab \$1.49 8-Pak 16-oz. returnable bottles



Smucker's Grape Jelly \$1.29 32-Oz. Jar

Trail Blazer Dog Food \$3.59 25-lb. bag Zesta Crackers 79¢ 1-Lb. Box

Martha White Spud Flakes 89¢ 15-oz. box



Swiftning Shortening \$1.39 42-oz. can

WE RESERVE THE RIGHT TO LIMIT QUANTITIES

FEDERAL FOOD STAMP CUSTOMERS WELCOME. NOT RESPONSIBLE FOR PRINTER'S ERRORS OR PRICING ERRORS

# 10.9% APR FINANCING ON THE GREAT SELLING S-10 PICKUPS NOW AT MUSIC-CARTER-HUGHES!

Yes, Great Interest Rates are continuing!

You can get 12.9% Financing on the full-size C-10 and K-10 Pickups, as well as Camaros, Cavaliers, and Buick Skyhawks for up to 36 Months.

UP TO 48 MONTH FINANCING

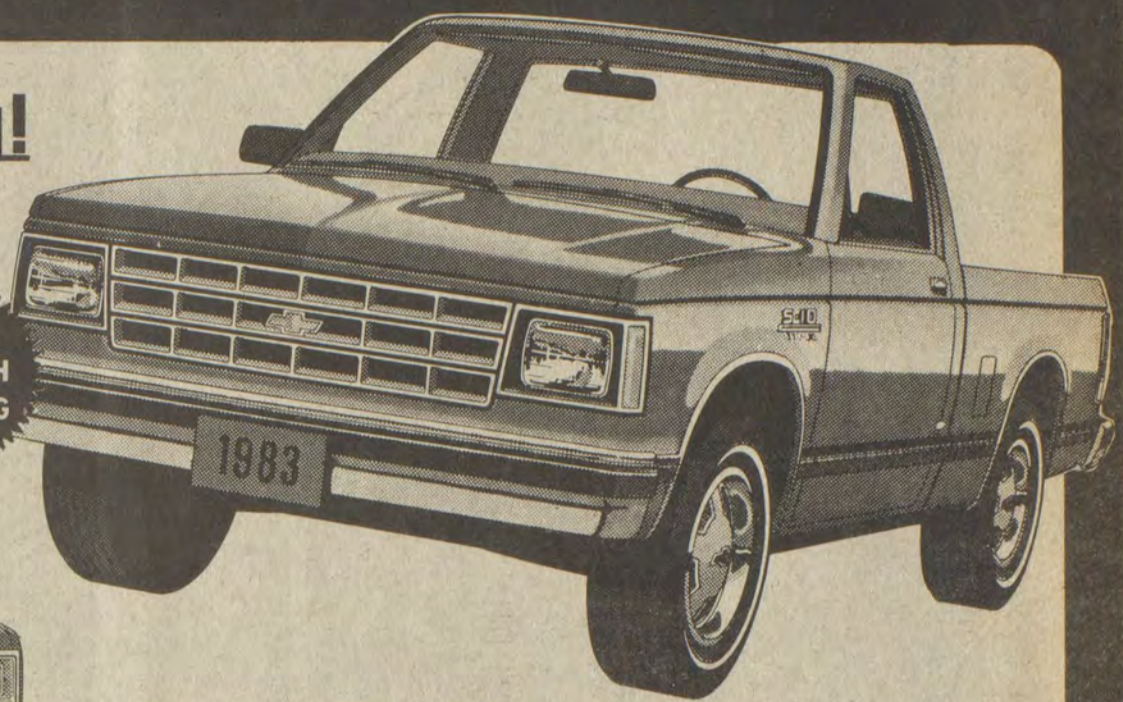

CHEVETTES  
10.9%

**DOZENS  
IN STOCK!**

Eastern Kentucky's Number One Chevrolet Dealer has the greatest selection of S-10's, K-10's, C-10's — short or long, standard or automatic, with and without air-conditioning.



SEE ONE OF THESE SALESMEN:  
ED MUSIC, ESTILL LEE CARTER  
PAUL HUGHES, NELSON BALDRIDGE  
EDDIE MEADE, BOBBY BURCHETT  
CARL CASTLE, ROGER DeROSSETT  
DAVE ESTEPP

**MUSIC-CARTER-HUGHES  
CHEVROLET-BUICK**  
PHONE 886-9181  
SOUTH LAKE DRIVE  
PRESTONSBURG

**GM QUALITY SERVICE/PARTS**  
**GM**  
GENERAL MOTORS PARTS DIVISION

## Class of 1953 in Two-Day Reunion



(Photo by Sam Nelson)

Prestonsburg High School's class of 1953 held its 30th year class reunion, July 8 and 9. Festivities began Friday night with a buffet dinner at the home of class member, Carlos Horn Wells, and Charles Wells, with approximately 40 class members and guests in attendance.

A banquet was held the following evening at May Lodge with 71 attending. Master of ceremonies for the occasion was Dr. Charles Grigsby, of Lexington, formerly of Martin. Special awards were presented by Margie Neeley Osborne and John Gordon Goble to the person who traveled farthest, Nancy Spurlock Barsart; had changed the most, Robert Daniels; had changed the least, Eva Hicks Allen; and had the most children, Mazie Brown Dey.

Former teachers who attended were William Damron, who was accompanied by Mrs. Damron, Earl Compton and Chalmer H. Frazier.

Following the banquet, the class was entertained by Sparkle Hart and her band from Lexington. Miss Hart is the daughter of Dr. and Mrs. Charles Grigsby.

The class plans another reunion in five years.

Classmembers and teachers pictured are:

First row, from left—James Sword, Evelyn Sammons Goble, Peggy Bartley Ousley, Joyce Burchett Stepp, Mary Comstock Assef, Kathryn Shepherd Sample, Judith Madison Adams, Nancy Spurlock Barsart, Carlos Horn Wells, Betty Derossette Daniel, Barbara Hill Boyd.

Second row—William (Red) Rowe, Yvonne Stumbo Jones, Mazie Brown Dey, Sue Miller Wright, Joe Jack Arnett, Patty Baldrige Spradlin, Mandy Hicks Brownback, Ava Salyers Allen, Nancy Patton Tackett.

Third row—Harry Burke, Winston Ford, Jr., Clara Burchett Campbell, Charles Grigsby, Margie Neeley Osborne, Barbara Allen Weston, Jeanette Boanr Harris, Malcolm Shepherd.

Fourth row—John K. Pitts, James Milton Branham, James Baldrige, Robert Daniels, John B. Harris, George Lockwood, Donald R. Compton, John Gordon Goble, Chalmer H. Frazier (teacher), William Damron (teacher), Wilson Miller.

## CONCRETE WORK

FREE ESTIMATES, CALL 789-6787, COLLECT.

FOR ANY AND ALL CONCRETE WORK; SMALL BRIDGES, TORNADO SHELTERS, DRIVEWAYS, PATIOS, STEPS, CURBS, STUCCO, PAVED DITCHES, AND ALSO CONCRETE REPAIR.

YOU NAME IT, WE DO IT. WE WILL APPRECIATE YOUR BUSINESS BY DOING YOU A GOOD JOB AT A FAIR PRICE. MANY YEARS EXPERIENCE.

GENE MEADE, CONCRETE CONTRACTOR

7-27-83

## Navy Officer Honored

Navy Lt. Joseph Di Paolo, whose wife, Mary, is the daughter of Estill and Wanita Newsome, of Martin, has been selected as the Outstanding Year Man of America for 1983 for Naval Hospital, Naval Submarine Base, New London, Groton, Conn. Di Paolo was chosen from among all the enlisted personnel assigned to the command, and was cited for his outstanding performance of duty, proficiency, leadership, initiative and military bearing.

## LITTLE BEAR MARKET

ALLEN, KY.  
874-2290

HOURS: MONDAY-SATURDAY 8 A.M.-8 P.M., SUNDAY 10 A.M.-6 P.M.

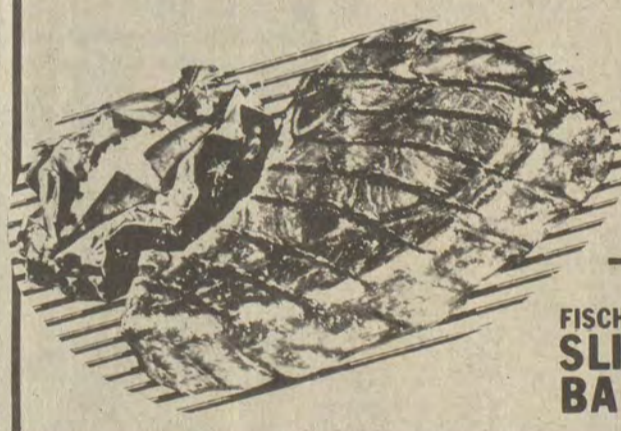

U.S.D.A. CHOICE  
**Rib Eye  
Steak**  
**\$3.79**  
Lb.

FISCHER'S PLATTER  
**SLICED  
BACON** **\$1.09**  
Lb.



BONELESS  
**Arm  
Roast**

**\$1.79**  
Lb.

Boneless  
**Chuck Roast**

**\$1.59**  
Lb.

Wilson's Corn King  
**Chunk Bologna**

**79¢**  
Lb.

Frontier 12-Oz. Pkg.

**Hot Dogs**

**89¢**

Armour 2-Lb. Pkg.  
**Sausage Links**

**\$1.69**

Armour 2-Lb. Pkg.  
**Sausage Patties**

**\$1.79**

Boston Butt Style  
**Pork Roast**

**99¢**

Fresh  
**Pork Steaks**

**\$1.19**  
Lb.

25-LB. BAG  
**PURINA  
DOG CHOW**

**\$7.49**

1-LB. 6-STICK KRAFT  
**MIRACLE  
MARGARINE**

**59¢**

2-LB. BOX CREAMETTES  
**ELBOW  
MACARONI**

**\$1.19**

8-OZ. BTL. KRAFT  
New—Bacon &  
Buttermilk  
Dressing

**69¢**

15-OZ. MARTHA WHITE  
**INSTANT  
POTATOES**

**99¢**

16-OZ. HEINZ  
**HAMBURGER  
DILL SLICES**

**79¢**

• SEE OUR FULL PAGE AD ELSEWHERE IN THIS PAPER •

(Reproduced below is page 6 of the eighteenth issue of The Floyd County Times, published Oct. 14, 1927)

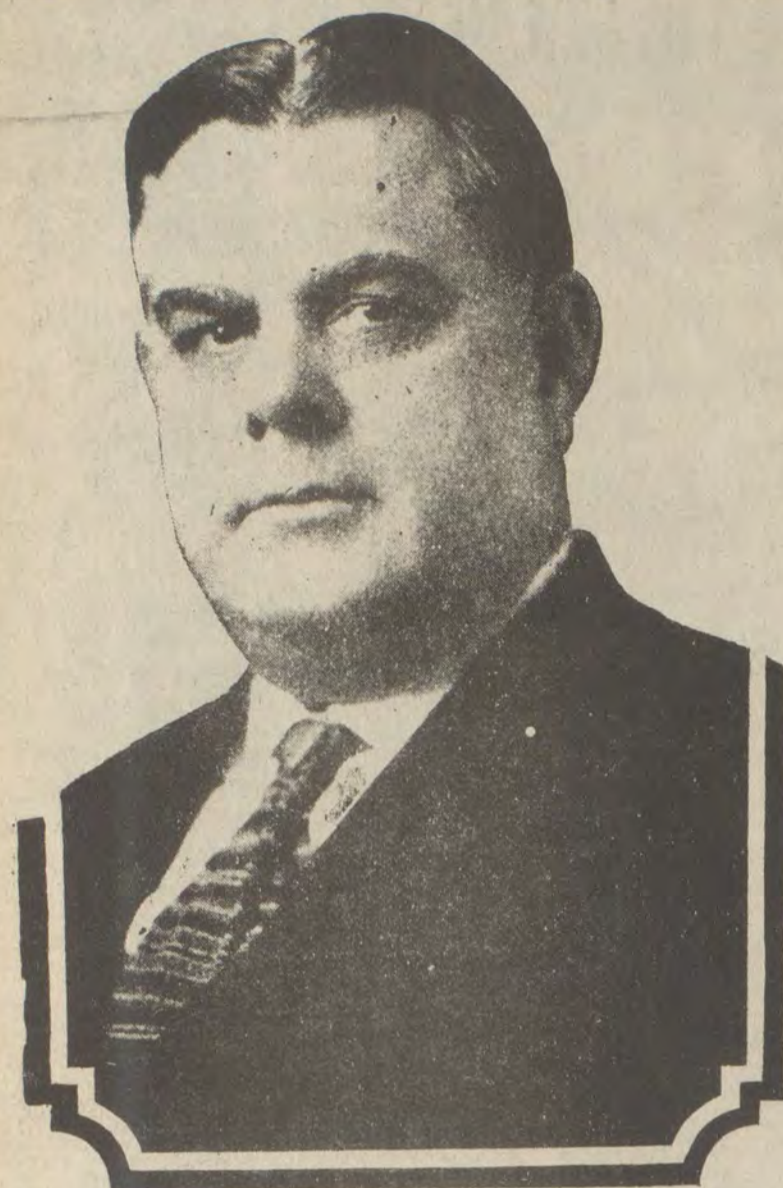

FOR CIRCUIT JUDGE:

C. B. WHEELER

—Political Adv.

GARRETT

Ashland, where she has been visiting Mrs. W. H. Johnson.

Mrs. Mandy Hays is seriously ill at the home of her son, Ellis Martin.

Misses Rose Campbell and Gladys Martin entertained several of their friends at the home of Mrs. John Campbell Tuesday evening.

Mrs. W. R. Richmond and children are visiting relatives at Mousie, Ky.

James E. Martin, of Huntington, W. Va., is guest of his brother, Leck Martin.

Mr. and Mrs. Homer Wicker have taken charge of the Lone Star hotel here.

Mrs. Pearl Collins, of Lackey, was visiting relatives at this place Sunday.

FOR COMMONWEALTH'S ATTORNEY



WILLIAM DINGUS

TO THE PEOPLE OF THE 31st JUDICIAL DISTRICT OF KENTUCKY, COMPOSED OF FLOYD AND KNOTT COUNTIES:

In pressing my candidacy for the Office of Commonwealth's Attorney, I want it understood that I am seeking this position not only for my own interest but that I may be able to serve my country better and be better able to help my friends, and to aid other worthy projects that should be maintained and supported for the common good of our Judicial District.

I was born at the forks of Beaver, near Dinwood, and have lived here in Floyd County, with you all my life. I was raised a farmer boy; know all the trials and troubles incident to the former boy's life; was a school teacher for ten years and know the school teacher's joys and troubles; was in the goods business for ten years at Goodloe, Ky., then moved to Prestonsburg. I was elected twice as Senator of the 33rd Senatorial District of Kentucky. I took a law course and was examined by Judge Lewis and Hazelrig, Judges of the Kentucky Court of Appeals, and admitted to the bar in 1894, and have been in the study and practice of law from that time to the present, thirty-three years. I am a member of the Baptist Church, having joined with the Philadelphia Regular Baptist in 1890, and am a member of the Baptist Church now at Prestonsburg, Ky. I was elected County Attorney of Floyd County, November, 1917, and took the oath of office on January, 1918 and served four years.

This is perhaps the last time I will call on my friends to vote for me and I now hope and believe you will come enthusiastically to my aid and that I will be elected as your Commonwealth's Attorney.

I have spent all my life to and for my country, trying to make it a better place in which to live. Help me, so that I can help you.

I need the office and you need my work in the courts of our district. You help me and I can help you more. I have been in politics heretofore and I never have found so many people for me as there are for me this time.

Good friends, keep the good work going on and I will serve you as Commonwealth's Attorney.

Your obedient servant,

William Dingus

—Political Adv.

PIKEVILLE

A great throng of people were in Pikeville the last three days of the past week, the occasion being the annual county fair. This event is becoming more popular each year and the people are becoming more enthusiastic about having better exhibits along all lines.

Thursday was devoted to the receiving of entries, and in the evening there was a concert by the Pikeville Band, which added much to the entire fair as the excellent music furnished by them added "pep" to the occasion.

Friday was the biggest day in point of numbers. There were many exhibits in the various departments, such as: Poultry Department, under the supervision of Mr. J. R. Carter; Junior Agricultural Department, Linton Trivette, supervisor; Field and Garden Crop Department, John Miller, Supt.; Live Stock Department, Frank Connolly, Supt.; Home Science Department, Mrs. J. S. Cline, Supt.; Antique Department, Mrs. John Miller, Supt., assisted by Miss Alma Matney and Miss Oia Crutchfield, was under the auspices of the Daughters of the American Revolution.

The "Lure of the antique" was certainly very strong, judging from the throngs that crowded the department. There were so many old things that it was with difficulty that the judges awarded the prizes, since all were so very interesting that they deserved prizes. One of the articles that attracted most attention was a ring worn by Marie Antoinette of France, and is now in the possession of Mrs. S. B. Casebolt.

DOW DAVIS FUNERAL

Dow Davis, who was killed at Drift, was buried Thursday at the old Helvey graveyard on the Burning Fork of Raccoon, the home of his nativity. A great host of sorrowing friends were at the burial, and the funeral sermons were preached by Rev. Hays Maynard, Rev. Berlin McCoy and Rev. Mat Justice, life-long friends of the deceased. The services were at the cemetery.

Relatives from a distance present were: Mr. Allison Davis and Tom Honaker, of Portsmouth, Ohio; Adrian Davis, of Paintsville, and R. M. Davis, of Williamson, W. Va.

Two brothers, Mr. Ballard Honaker, Wes Davis, and Belle Honaker, sister of his, reside in Pikeville. He also leaves a wife and six children to mourn his loss.

CELEBRATE MEMBERSHIP

Pikeville Commandery No. 45 held a very enthusiastic meeting, celebrating its 100 membership on Friday evening, September 30. The Commandery, beginning with 22 members August 28, 1925, now has on its roll 103. The 84 Knights met at the Masonic Hall at 4 p. m. There lines being formed led by John Lewis' community band marched to the First M. E. Church, South, where a selective and bounteous banquet had been prepared and were welcomed by Sir Knight Stephen H. Fields in a well-delivered, instructive and well-pointed address. Norman A. Chrisman responded in a well thought out, tactful and elevating address.

COURT IN SESSION

Pike Circuit Court opened Monday with Hon. Willis Staton presiding.

The following jurors were impaneled and given instructions by Judge Staton as to the duties to be performed by them:

Grand Jury—W. R. Fuller, Willis Blackburn, Floyd Smith, A. D. Cline, C. Scott, John Pauley, Ireland Lowe, Jordan Ratliff, John Pinson, Hawk Collins, John Taylor, Coon Ray.

Petit Jury No. 1—Green Charles, Ben Thompson, G. C. Thompson, George Thornbury, Elbert Williamson, Ingram Leslie, Alvin Campbell, Riley Adkins, Alex Ratliff, Mose Runyon, John May, Jesse Justice.

Petit Jury No. 2—Jasper McCoy, Alex

NEW BUS LINE!

BETWEEN PAINTSVILLE AND PRESTONSBURG Buses leaving every two hours—see our Schedule Cards.

PAINTSVILLE BUS LINE CO.

FIRST CLASS Watch and Clock Repairing

DANIEL & KERR

Prestonsburg, Kentucky

Economical Transportation



Value

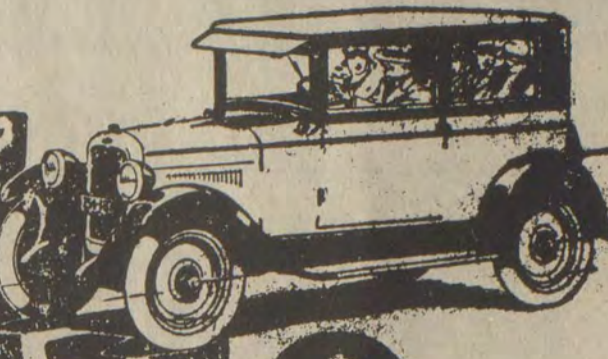

that defies comparison!

Just think what Chevrolet offers you today!

A type of performance that is amazing—perfect comfort at every speed—flashing acceleration and remarkable handling ease—all the marvelous beauty of bodies by Fisher—finished in smart colors of genuine lustrous Duco—a motor world-famous for power and economy—in short, advanced modern design in every unit that results in the extreme of satisfactory economical transportation.

Because these cars are sold at amazing low prices, they embody the most outstanding motor car value in the world today—a value that defies comparison!

The COACH \$595

- The Touring or Roadster \$525
The Coupe \$625
The 4-Door Sedan \$695
The Sport Cabriolet \$715
The Imperial Landau \$745
1/2-Ton Truck (Chassis Only) \$395
1-Ton Truck (Chassis Only) \$495
All prices f. o. b. Flint Michigan

Check Chevrolet Delivered Prices They include the lowest handling and financing charges available.

CARTER MOTOR SALES

ARTHUR C. CARTER, Prop.

Associate Dealers

WHEELWRIGHT MOTOR SALES T. A. Bates, Prop. WHEELWRIGHT, KY.

LYONS-GEORGE MOTOR CO. BETSY LAYNE, KY.

QUALITY AT LOW COST

Matney, John Chaney, Dave Cox, Will Meade, Crit Johnson, James Matney, Claude Runyon, Trimble Scaff, Jim Meade, Boy Smith, Dave Sparks, Alex Ratliff, Grant Williams, Hen Reynolds, Lee Thompson.

BUYS COAL PROPERTY

The Rice Coal Company, a corporation engaged in mining coal, about three miles below Pikeville on the Big Sandy river, has been sold to Mr. C. M. Keyser, Sr., who took charge October 3. The price paid is unknown. Mr. Keyser was formerly owner of the Keyser Coal Company and is a successful business man.

REPUBLICAN BY 72

Tuesday was registration day in the city of Pikeville and all who intend to vote in the November election were required to register unless unavoidably absent on account of sickness or absent on account of sickness or absent from the city.

More people registered this registration day than heretofore, the following being the number registered in the precincts in the city of Pikeville:

- North Pike No. 16—Republicans, 148; Democrats, 133; Independents, 5.
Precinct No. 56—Republicans, 119; Democrats, 82.
South Pike No. 1—Republicans, 213; Democrats, 241; Independents, 2; Non-Partisan, 1.
Mill Precinct No. 51—Republicans, 129; Independents, 1; Democrats, 81.

There were 609 Republican voters registered and 537 Democrats, the town as a whole giving 72 Republican majority.

PIKEVILLE LOSES, 5-4

The Fordson Coal Company team of Stone defeated Pikeville in a very exciting 11-inning game by the score of 5-4. The features of the game were the pitching of Cyrus of Pikeville, and Brummitt of Stone. Cyrus struck out no less than twelve, while Brummitt struck out only five. The hitting of Roberts of Pikeville was great; he hit a homer and two singles in five trips to the plate. Thompson made three hits and fielded a great game. Roberts caught a fine game, and C. Caudill was right there at third base. Cornelius and E. Wallace did some excellent fielding for Stone, while D. Wallace and Cornelius led in hitting.—News.

J. W. Hays, of Hueysville, spent Wednesday in Prestonsburg.

Paper, 91 Years Old, Started to Last Year

The Philadelphia Public Ledger, now one of the best-known newspapers in the United States, began publication with the intention, as expressed in its first editorial, of continuing publication for "at least one year," a copy of the first issue of that paper, now in the possession here of Prof. T. J. Currey, shows.

The Ledger, now in its 92nd year, was, when the first edition appeared March 25, 1836, a four-page, four-column sheet, all hand-set, and minus many of the earmarks of modern journalism. Page one is devoted to advertisements, all of the classified species, and to a lengthy discussion of the poet Burns. At that time, The Ledger announced, its news purveyors consisted of one police reporter and "a collector of news," as the editor quaintly expressed it.

That Congress then gave promise of its present dilatory tactics is attested by the following editorial paragraph from that number of The Ledger: "The congressional news up to this date possesses not the slightest interest—Congress seems determined to fritter away its time, instead of rendering it profitable to the nation—shame on such tardy legislation."

COURT OF APPEALS

FRANKFORT, Oct. 11.—Appellate orders: Scott vs. First National Bank of Pikeville, Pike; affirmed.

Sword et al vs. Reynolds et al, Pike; reversed.

Provident Life and Accident Insurance Company, vs. Hancock, Floyd; reversed.

Cantrill, et al, vs. Dodson et al, Pike; affirmed.

Turner vs. Commonwealth, Leslie; reversed.

Snow vs. Commonwealth, Bell; Webb vs. same, Johnson;

Appeal denied in the above cases, judgment affirmed with damages.

C. and O. Railway Company vs. McClintock, Field Company, Boyd; opinion modified on its face and appellee's petition for rehearing overruled and opinion extended on its face.

T. J. Herald, of Alvin, was in Prestonsburg Saturday.

GRID GAME CANCELLED

Prestonsburg's High School football game, scheduled for Saturday with the Paintsville eleven, has been cancelled.

CHURCH COLUMN

This column is devoted to church announcements, and all churches are invited to use this department, equipping all contributions to as small space as possible.

METHODIST CHURCH

E. Hampton Barnett, R., Ed., M. A. Pastor Sunday School, 9:30; Preaching, Epworth League, 6:45; Preaching, Prayer Meeting, Wednesday, Choir Practice, Friday, 7:30.

We have classes for all ages in grades in the Sunday School, taught by competent teachers. We will be pleased to see you and have you worship with us in any or all our services.

PRESBYTERIAN CHURCH

Rev. John Barbour, D. D., Minister 9:45 a. m., Sunday school service closing Dr. Barbour makes 15 minute talk. 2 p. m., Junior Endeavor. 7:15 p. m., Senior Endeavor. 8 p. m., preaching service. A cordial invitation to all. Come with us and we will do thee good.

Old papers for sale at THE TIMES OFFICE.

LET ME BE YOUR INSURANCE AGENT

Writing Life, Accident, Health and Automobile Accident (Personal). Get your Auto Accident policy before an auto gets you.

B. W. PENICK

Prestonsburg, Ky.

# You name it-We Have it!

WHATEVER YOUR HOUSING NEEDS-A MODEST PRICED HOME OR A LUXURIOUS HOME...

## We Have it!



REDUCED! Approx. 2300 sq. ft. plus garage.



Between Prestonsburg and Pikeville.



IN PRESTONSBURG-Convenient to downtown area.



ACREAGE!—Approx. 3 acres surrounds this 3-bedroom ranch.



COUNTRY LIVING—5-year-old energy efficient house & acreage.



ACREAGE! 18x24 addition on mobile home w/lots of yard!



FARM-on Stephen's Branch includes 3 older houses.



A place in the country with garden.



PRICED TO SELL-in Auxier.

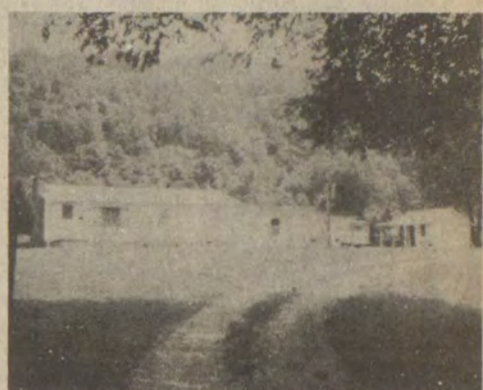

BIG LOT and 4-bedroom house. Owner will do some financing.



MOBILE HOME with additional lovely stone fireplace.



MAKE US AN OFFER on this spacious, rustic house.



SEE THE VIEW FROM THIS 3-bedroom house.



NEW! Approx. 1500 sq. ft. plus 1/2 basement.



REDUCED TO \$69,000<sup>00</sup>



PRIVACY-A-PLENTY goes with this house.



1400 sq. ft. plus full size unfinished basement.

1800 sq. ft. 3 bedrooms, 2 baths, large lot. NOT PICTURED

THESE 3 HAVE ASSUMABLE 8.8% BOND LOANS.



INVESTMENT PROPERTIES: LIVE IN ONE, RENT THE OTHER.



### BRUNCY BUILT



NEW 2-STORY plus 2-car garage.



CONTEMPORARY DESIGN-Mays Branch.



NEW RANCH STYLE!

### SEE THE Fifth Season

The most unique housing concept in Eastern Ky. Excellent location, 1800 sq. ft. living space. Take your choice today—a great Townhouse or Condominium Unit—all in Downtown Prestonsburg!

## MAKE US AN OFFER!



QUALIFIES FOR COUNTY BOND!

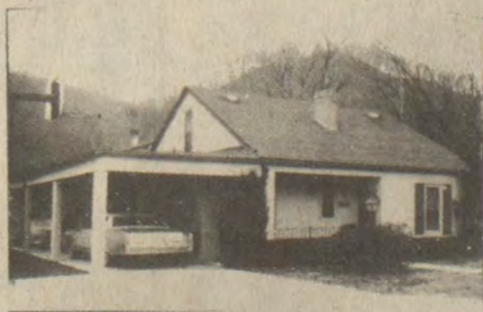

IN PRESTONSBURG-FAMILY HOME.



BETWEEN PAINTSVILLE & PRESTONSBURG

# BENCHMARK REALTY

RON LAWSON, BROKER

886-9100, PRESTONSBURG • 432-0194, PIKEVILLE  
SCOTT MOORE-886-1299 • FRANCES COOLEY-874-2088



Mrs. Vennie Sanford

Mrs. Vennie Holliday Sanford, 77, of Prestonsburg, died yesterday morning (Tuesday) at Highlands Regional Medical Center following an extended illness.

A native of Tunnel Hill, Henderson county, she was born February 28, 1906, a daughter of the late Robert and Naomi Watson Holliday. Her husband, Charles Martin Sanford, preceded her in death in July, 1982.

She is survived by one daughter, Mrs. Betty Roberts, of Prestonsburg; a brother, Robert Lee Holliday, of Henderson; one grandson and one great-granddaughter.

Funeral services were conducted at 11 a.m. at the Benton-Glunt Funeral Home in Henderson where the body was taken from Carter Funeral Home, here. The Rev. John Huntington was the officiating minister. Burial was made in the Fairmont cemetery in Henderson.

Hager Frazier

Hager Frazier, 73, died last Friday at his home at Indian Hills, here.

Born February 27, 1910 at Dock, he was a son of the late Charlie and Cosbie Gibson Frazier. A member of the Katy Friend Free Will Baptist Church, he was a retired factory worker and was a veteran of World War II. He was first married to Mary Wallen Frazier, and after her death in 1962, he later married Jeanette Crider Flanery Frazier, who survives him.

In addition to his wife, he is survived by one son, Larry H. Frazier, of Ypsilanti, Mich.; three stepsons, Phillip N. Flannery, of East Point, Marion N. Flannery, of Warsaw, Ind., and William Flannery, of Prestonsburg; one daughter, Mrs. Millie Ann Engle, of Wayne, Mich.; one stepdaughter, Mrs. Ann Davis, of Prestonsburg; eight grandchildren, one great-grandchild, and 11 step-grandchildren.

Funeral services were conducted at 1 p.m., Monday, at the Katy Friend Free Will Baptist Church by the Revs. Charles Rose and Richard Crisp. Burial was made in the Richmond Memorial cemetery, here, under direction of the Floyd Funeral Home.

Lilly Carroll

Lilly Carroll, daughter of Hiram and Sandra Carroll, of Printer, was stillborn at Our Lady of the Way Hospital, August 9.

She is survived by a sister, Amanda Faith Carroll, of Printer; paternal grandparents, Trimble and Mary Carroll, of Printer, and maternal grandparents, Clarence and Lilly Prater, of Caney, in addition to the parents.

Graveside services were conducted August 10 at 3 p.m. with the Rev. Ted Shannon officiating. Burial was made in the Halbert cemetery at Salisbury under direction of the Hall Funeral Home.

In Memoriam

In memory of my dear son, Harris A. Craft, who passed away August 19, 1979.

Your eyes are closed in peaceful rest, I miss your precious smile. God called to you on that night, To walk those final miles. God saw you were getting weary, So He did what He thought best. He came and stood beside you And whispered come and rest! You paid no one a last goodbye, You were gone before we knew it, And only God knows why.

I still miss him so much, HIS MOTHER, GRACE CRAFT

11.

Obituaries

William C. Lafferty

William C. Lafferty, 41, of Prestonsburg, died last Thursday at St. Joseph's Hospital in Lexington following an illness of three weeks.

An engineer for radio station WDOC for 22 years, he had also worked at stations in Louisa, Pikeville, Paintsville, and other communities in the Big Sandy area. A native of this county, he was born August 6, 1942 and was the son of Rebecca Lafferty, of the Riverview Manor Nursing Home, here.

In addition to his mother, he is survived by his wife, Mrs. Marie Slone Lafferty; one daughter, Sabrina Marie Lafferty; three sons, William Charles Lafferty, of Bristol, Tenn., Michael Anthony and Paul Allen Lafferty, both of Prestonsburg; three half-sisters and an half-brother.

Funeral services were conducted at the first Baptist Church, here, Saturday at 1 p.m. by the Revs. Dan Heintzelman and John Pelphrey. Burial was made in Richmond Memorial cemetery, here, under direction of the Carter Funeral Home.

Pallbearers were Gorman Collins, Jr., Dennis Walker, Jim Ed, Steve Blair, Amos Goble, Mark Wells, Dale McKinney, and David Lafferty.

Robert C. Oaks

Robert C. Oaks, 72, of Melvin, died last Wednesday, Aug. 10, at the UK Medical Center in Lexington. He was born in Breathitt county Feb. 11, 1911, the son of James Oaks and Liza Jane Dunn. A retired coal miner, he was a member of UMWA Local 5899.

He is survived by his wife, Eliza Oaks, of Melvin; four daughters, Jo Ann Holbrook, of Pikeville, Phyllis Mullins, of Rocky Point, N.C., Charlene Phillips, of Ridgeway, Va., and Lydia Thornsbury, of Melvin; a half-brother, Marvin Oaks, of Columbus, Ohio; two sisters, Angeline Gilliam and Lula Gilliams, both of Middletown, O.; two half-sisters, Venice Baldrige, of Columbus, O., and Elsie Oaks; 12 grandchildren and one great-grandchild.

Funeral services were held on Saturday at the Joppa Regular Baptist Church in Melvin, with Ellis Holbrook, Hobart Bates and Monroe Jones officiating. Burial was in the Buckingham Cemetery under the direction of the R.S. Jones and Sons Funeral Home at Virgie.

W.H. (Bill) Lambert

W.H. (Bill) Lambert, 76, formerly of this county, died August 1 in Memphis, Tennessee.

Born at Patrick, Ky., he was a son of the late N.T. and Rosie Meeks Lambert and was a retired miner. He was a veteran of World War II.

Surviving are four daughters, Ella Rose Johnson, of Hillsboro, O., Dorothy A. Laferty, of Columbus, O., Ethel Mae Valdez, in California, and Linda Lambert, in Michigan; one son, W.H. Lambert, Jr., of Memphis, Tenn.; four sisters, Pearl Osimek, in Florida, Judia Blevins, in Alabama, Jean Hagans, of Ashland, and Elizabeth Owens, of Tucson, Arizona; 12 grandchildren and five great-grandchildren.

Funeral services were held August 4 in Memphis, and burial was made in Memorial Park cemetery in Memphis under direction of Memorial Park Funeral Home.

Pat Hall

Pat Hall, 60, of McDowell, died Saturday at the Mountain Manor Nursing Home in Pikeville following a short illness.

Born May 10, 1923 at McDowell, he was a son of the late Jack and Lula Hamilton Hall. He was a welder and burner for the Richmond Construction Company in Ohio.

He is survived by his wife, Dinah Tackett Hall; two sons, Gary Hall, of Wyandotte, Mich., and Drexel Hall, of McDowell; one stepdaughter, Mrs. Linda Hamilton, of McDowell; a brother, Ed Hall, of East Point; one sister, Mrs. Edna Tackett, of Ashtabula, O., and five grandchildren.

Funeral services were conducted yesterday (Tuesday) at 10 a.m. at the Little Rosa Regular Baptist Church at McDowell with Regular Baptist ministers officiating. Burial was made in the Lucy Hall cemetery at McDowell under direction of the Hall Funeral Home.

Not all flowers attract bees and butterflies, in hopes of being pollinated, with the allure of sweet smelling scents, says National Wildlife's Ranger Rick magazine. The skunk cabbage attracts flies with the help of its foul smelling odor like that of rotten meat mixed with skunk spray and garlic.

James Russell Miller

James Russell Miller, 52, of Spurlock Fork of Middle Creek, died Friday at his home, following a long illness.

Born at Dock, May 29, 1931, he was a son of the late Clyde and Hester Wallen Miller. He was a plumber, employed by J.P.C. Contracting Company in Pikeville, and by John Ed Shepherd, Contracting Company in Pikeville, and by John Ed Shepherd.

Survivors include his wife, Okey Allen Miller; one daughter, Mrs. Dianne Bailey, of Owensville; a son, Ricky Miller, of Prestonsburg; one sister, Mrs. Pearl Lewis, also of Prestonsburg; three brothers, Bill Miller, of Nicholasville, Earl Miller, of Warsaw, Ind., and Lonzo Miller, of Claypool, Ind., and two grandchildren.

Funeral services were conducted at 11 a.m. Monday in the chapel of the Carter Funeral Home by Elders Wallace Calhoun and Vennie Daniels. Burial was made in the Clyde Miller cemetery.

Lysh Little

Lysh Little, 87, died Monday last week at his home in Weeksbury. He was born in Pike county, April 11, 1896, the son of Elf Little and Martha Hall Little. He was a retired coal miner.

He is survived by his wife, Flora Click Little; four sons, Claude and Jesse, both of Weeksbury, Merle, of Prestonsburg, and Claude P., of Columbus, Ohio; nine daughters, Lottie Hall and Patsy Ann Branham, both of Weeksbury, Martha Anderson, Leota Barnett, and Mary Ann Ridout, all of Columbus, Betty Jo Bostic, of Charleston, WV, Peggy Holbrook, of Bypro, Reva Mae Taylor, of Neon, and Carol Endicott, of Prestonsburg; a brother, Ballard Little, of Weeksbury; a sister, Margaret Mullins, of Detroit; and many grandchildren, great-grandchildren and great-great-grandchildren.

Funeral services were held Thursday at the Joppa Regular Baptist Church at Melvin, with Ellis Holbrook and others officiating. Burial was made in the Little family cemetery at Weeksbury under direction of the R.S. Jones Funeral Home in Virgie.

Mrs. Cynthia Marie Dobbs

Mrs. Cynthia Marie Dobbs, 70, who resided at Weeksbury until five years ago when she and her husband moved to Cookeville, Tenn., died Tuesday, July 26.

A native of Martin county, she was the daughter of the late Joshua and Rachel Perry Fannin.

Surviving her are her husband, Homer Dobbs; two daughters, Anita Napier, of Cookeville, Tenn., and Ruth Dill, of Dayton, O.; one son, Darrell Dobbs, of Westland, Mich.; a sister, Obara Hurlay, of Williamsburg, W. Va.; three brothers, Elmer Fannin, of Williams, W. Va., G.C. Fannin, of Eastbank, W. Va., Ernest Fannin, of Wurtland, Ky., and eight grandchildren.

Funeral services were conducted at 11 a.m. Saturday, July 30, in the chapel of the Whitson Funeral Home with Clarence DeLoach, the officiating minister. Burial was made in the Cookeville city cemetery.

Her grandsons were honorary pallbearers.

Prevent Poisoning

If your home is like most, your kitchen, laundry room and cleaning closet are full of products which contain poison. These should be kept in a locked cabinet and out of children's reach. Take special care that garden chemicals and workshop poisons such as turpentine and paint thinner are properly stored and labeled and always wash hands immediately after using chemicals.

In case of accidental poisoning, follow the instructions on the label, particularly those which say whether to induce vomiting. Call a doctor, hospital or poison control center immediately.

How big is the world's largest flowering blossom? Would you believe each blossom of a rafflesia (rah-FLEE-zee-uh) flower, that grows in the jungles of Sumatra and Malaya, may be three feet across and weigh up to 25 pounds, reports National Wildlife's Ranger Rick magazine. It takes nine months for the cabbage-like bud to grow into a blossom.

IN MEMORIAM



In loving memory of Sharee Lynn Ousley, daughter of Andy and Lisa Ousley, of Prestonsburg, Aug. 9, 1982 - Oct. 20, 1982.

In the cemetery safely sleeping, where the flowers so gently wave, lies the one we loved so dearly, but whom we could not save.

This day brings sad memories of our beloved daughter who is gone to rest in peace, and those who think of her each day are the ones who loved her best.

No one knows the silent heartache, only those who have lost can tell of the grief we bear in silence for the one we loved so well.

What we would give to see her face, to touch her loving hands, to hear her sweet little voice, and to see her sweet little smiles that meant so much to us.

Our hearts still ache with sadness, secret tears will always flow.

What it meant to lose you, no one will ever know. Memories are all we have left now.

Oh, we dearly loved you so, and these happy memories will always be with us until we meet you on that beautiful shore with Jesus.

Loved and sadly missed by MOM AND DAD GRANDPARENTS AND FAMILY

Performing Arts Classes Set Here

Have you ever wanted to learn to play a flute or try jazz dance, but couldn't find an instructor?

If you live in Eastern Kentucky, you will soon have a place to go for classes in these and other forms of music and dance.

The Academy of Performing Arts, co-sponsored by Morehead State University and several regional educational centers, will get underway this fall with its first twelve-week segment of courses.

The Academy consists of a group of professional teachers from Eastern Kentucky who will be teaching both group and individual classes in Prestonsburg, Morehead, Ashland, Maysville, Mt. Sterling, Pikeville, Jackson, and Whitesburg.

Dance classes available include ballet, creative movement, jazz and modern dance.

Music courses include basic musicianship, composition, conducting, ensembles, guitar, keyboards, literature, Suzuki violin and theory. Private music lessons are available for various instruments in several categories, including brass, keyboard, percussion, strings and woodwinds. Voice lessons are also available.

"Many of those who have already registered are school-age children, director Milford Kuhn, commented. "But we want everyone interested to come, no matter how old or young they are."

Much of the instruction will be one-on-one, Kuhn explained, adding that it is "the best way to learn music or dance."

Registration for fall classes is Aug. 29-Sept. 9. To begin registration, contact Kuhn at MSU, UPO 1368, Morehead, Ky. 40351. The telephone number is (606) 783-2010.

Information about the locations and times of classes will be mailed to you.

'Dead' Line Charge Fatal to Lineman

A lineman for a contracting firm working on an electric power line near West Prestonsburg was electrocuted in a freak accident late last Wednesday.

The victim, James E. Dyer, 49, of Butler, Ky., had tied two wires together at the top of a pole overlooking the old Middle Creek road, outside West Prestonsburg, and was cutting off a "pig-tail" from the end of the wire when it struck him on his head.

Deputy Coroner Glenn Frazier, of Price, who investigated the tragedy, said he was told all electric power had been cut from the line but that feedback of power from one or more transformers, plus static electricity, was sufficient to produce fatal shock.

Dyer was dead at the scene. He was employed by B.G. Richardson, Inc.

The body was taken to the Floyd Funeral Home, then transferred to the Alexandria Funeral Home at Lafayette, Tennessee. Dyer is survived his wife, Linda, and several children.

Social Security

By JIM KELLY Social Security Dist. Director Time To Check Earnings

People in the Big Sandy Area who receive Social Security checks and who also work should take time to check their earnings, Jim Kelly, Social Security District Director for the Big Sandy Area, said recently.

Those who earlier estimated that their 1983 earnings would not exceed the annual limit should check to make sure they have not earned more than they anticipated, Kelly said. The 1983 annual limit is \$6,600 for people 65-70 and \$4,920 for people under 65 all of 1983. These rules do not apply to people receiving disability as they must report all earnings regardless of the amount, Kelly said.

If a person's annual earnings exceed the limit, \$1 in Social Security benefits is withheld for each \$2 of earnings above the limit. A person will have to repay any benefits that were incorrectly paid.

If a person finds that he or she is earning more or less than expected, he or she should notify Social Security immediately so that benefits can be adjusted and an overpayment avoided.

If a person's earnings are less than expected, benefits may be restarted if they had been stopped.

More information about the annual earnings test can be obtained at the Big Sandy Area Social Security Office, located on U.S. 23 between Prestonsburg and Paintsville.

Hatler Johnson, 90, Dies in So. Carolina

Hatler Johnson, native Weeksbury man who became a leader in the insurance field while a resident of Paintsville, died July 30 in Greenville, South Carolina. He was 90.

He and his wife, Beulah, moved to Greenville in 1980 because of failing health, to be near their daughter, Mrs. Helen Condron. Mrs. Johnson died there in 1982. They had lived in Paintsville 56 years.

Before leaving Weeksbury, where two of his seven brothers were killed, victims of violence, he worked as a butcher in a coal company store and served in the U.S. armed forces in France during World War I.

Insurance was his business life, but he also was a force in Eastern Kentucky politics as a rock-ribbed conservative, and his advice was sought by candidates for local, state and congressional offices. He used as his forum weekly radio programs, speaking engagements, and editorials contributed to newspapers.

One of his early causes was encouraging the growing of apples as a long-term help to the economy.

He served on the boards of the Paintsville schools and Alice Lloyd College and was a leader in Kiwanis, Toastmasters and local projects.

Surviving, in addition to his daughter, one granddaughter and three great-grandchildren, all of Greenville, are brothers, Dewey, of Weeksbury, and Cevera, of Phelps.

The saying, "they breed like rabbits" did not come out of thin air. A single female European rabbit, theoretically, could have 16 million descendants in four years, says International Wildlife magazine.

CAR WASH-BAKE SALE-YARD SALE

SATURDAY, AUGUST 20 AT 9:30. HELD AT THE

COW CREEK FREEWILL BAPTIST CHURCH.

SPONSORED BY: COW CREEK FREEWILL BAPTIST YOUTH.

PAUL DEAN CRIDER-YOUTH DIRECTOR

8-17-11-pd.

SOFTBALL TOURNAMENT

Fri., Sat., Sun.

Sept. 9-10-11

Archer Park Field

ENTRY FEE: \$65

Supply own balls.

Call 886-9864, after 6



11-pd.

FLOYD COUNTY HEALTH DEPARTMENT

Statement of Public Funds Received and Disbursed by Public Officers of the Department For the Fiscal Year Ending June 30, 1983

Published in Accordance with KRS 424.220

The following information and supporting data may be inspected by the general public at Prestonsburg, Ky. from Monday thru Friday between the hours of: 8:00 A.M. to 4:30 P.M.

RECEIPTS

Table with columns for Receipts and Disbursements, listing various accounts and amounts.

DISBURSEMENTS

Table with columns for Disbursements, listing various accounts and amounts.

This is to certify that at the close of business on June 30, 1983, a balance of \$53,597.73 was credited to the checking account of the Floyd County Health Department.

Carolyn Worrix, Ass't Cashier

The Bank Josephine

, 19

Charles Arnett, M.D., Public Officer

Earl Compton, Public Officer

Floyd County Health Department

Commonwealth of Kentucky

County of Floyd

Subscribed and sworn to by Earl Compton before me on the 12th day of August, 1983.

My commission expires: 8-11-86.

Donna Slone Notary Public

SANDY VALLEY MONUMENT

BUILDING STONE CO., Inc. 874-2273 • ALLEN, KY "THE AREA'S OLDEST ESTABLISHED MONUMENT FIRM."



BEST QUALITY MEMORIALS QUICK, EFFICIENT SERVICE AND INSTALLATION SEE OUR LARGE DISPLAY OF COLORED & GRAY GRANITES LOCATED ON OLD U.S. 23 IN NEW ALLEN

6-3-11

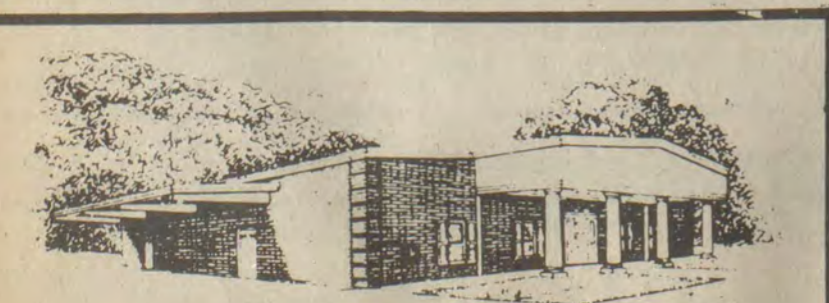

CARTER FUNERAL HOME

47 SOUTH LAKE DRIVE • PRESTONSBURG

Phone 886-2774

MAD, MAD, MAD

SALE

EVERYTHING ON SALE WEDNES., THURSDAY, FRIDAY, SATURDAY

- RACKS OF LADIES SPORTSWEAR UP TO 70% OFF LADIES' CALVIN KLEIN JEANS REG. \$44 .ON SALE .22<sup>98</sup> ALL NIKES (MEN'S, WOMEN'S, CHILDREN'S) ON SALE LADIES' LEVI JEANS \$19.98 ONE GROUP MEN'S WINTER COATS 70% OFF CHILDREN'S & ADULTS' SCHOOL JACKETS 1/2 PRICE ONE GROUP MEN'S SPORT COATS & SUITS 70% OFF

Hours: 9 a.m. to 8 p.m.

FEDERATED STORE MARTIN, KY.

8-17-11.



# 8-HOUR NAME BRAND SUPER DISCOUNT SALE

**ALL MAJOR NAME BRANDS IN OUR STORE!  
NEVER A SALE LIKE THIS ONE--8 HOURS ONLY!**

## FRIDAY-12 TO 8-AUG. 19

SUPER SAVINGS ON: MAYTAG • SEALY • BROYHILL • BASSETT • HOTPOINT • HARDWICK • ENTERPRISE • SUMTER CABINET • COCHRANE • FRANKLIN • VIRGINIA HOUSE • KINCAID • ATHENS WEBB • AMERICAN DREW • LAWLITE • IVY TERRACE • MURRAY • CASE • BLUEGRASS • STANLEY GOTT • HY-KLASS • MOR-FLO • SUNBEAM • GENERAL ELECTRIC • FARBERWARE • OSTER • MR. COFFEE • CLUB ALUMINUM

BROYHILL 2-PC. & 3-PC. LIVING ROOM SUITES \$200 TO \$400 OFF	Sealy 2-Pc. & 3-Pc. LIVING ROOM SUITES \$300 OFF	Broyhill 3-Pc. & 4-Pc. BEDROOM SUITES \$200 TO \$375 OFF	Sumter Cabinet Solid Maple 3-Pc. & 4-Pc. BEDROOM SUITES \$300 OFF	Athens 3-Pc. & 4-Pc. BEDROOM SUITES \$200 OFF	Kincaid 4-Piece BEDROOM SUITES \$300 OFF
Webb 3-Pc. & 4-Pc. BEDROOM SUITES \$200 TO \$300 OFF	American Drew 4-Pc. BEDROOM SUITES \$300 OFF	Cochrane Solid Maple DINING ROOM SUITES 25% OFF	Timberline 5-Piece MAPLE DINETTE \$249 <sup>88</sup>	Virginia House Maple or Pine DINING ROOM SUITES 25% OFF	Franklin RECLINERS AND SWIVEL ROCKERS 20% OFF
Sealy Posture-Pedic MATTRESS AND BOX SPRINGS \$50 OFF	Sealy Deluxe MATTRESS AND BOX SPRINGS \$70 OFF Per Set	Sealy Full-Size INNERSPRING MATTRESS \$79 <sup>88</sup>	LAMPS 25% OFF	HOTPOINT REFRIGERATORS \$50 <sup>00</sup> OFF	HOTPOINT RANGES \$30 TO \$59 OFF
Hardwick and Enterprise GAS OR ELECTRIC RANGES 30-Inch, 36-Inch \$50 OFF	BASSETT TABLE GROUPS 20% OFF	HOTPOINT WASHERS AND DRYERS \$50 OFF PER SET	MAYTAG WASHERS AND DRYERS SPECIAL PRICES FOR THIS SALE	4-Piece BRAIDED RUG SETS \$99 <sup>88</sup>	FANS All Remaining in Stock. 15% OFF
18"-20"-22" LAWN MOWERS 15% OFF	Aluminum/Cushion LAWN FURNITURE 25% OFF	Wrought Iron/Mesh PATIO FURNITURE 20% OFF	Club Aluminum COOKWARE SETS 20% OFF	ALL PAINT \$1 TO \$2 OFF PER GALLON	30-, 40-, 50-Gallon WATER HEATERS \$20 OFF Take With.

SUNBEAM, G.E., OSTER, FARBERWARE, AND MIRRO ELECTRIC SKILLETS, TOASTERS, COFFEE MAKERS, GRIDDLES, MIXERS, IRONS, CAN OPENERS, ELECTRIC KNIVES, COOKWARE SETS...  
**ALL NOW 20% OFF** GREAT TIME TO BUY YOUR GIFT WARES!

ALL BLUEGRASS TOOLS, SKIL AND BLACK & DECKER POWER TOOLS, LUFKIN TAPES & RULES, STANLEY TOOLS, GOTT WATER COOLERS  
**NOW 20% OFF**

## ARROWOOD'S HARDWARE & APPLIANCE

Phone 886-2703 • Court Street • Prestonsburg • Phone 886-6116 • South Lake Drive

### ABSOLUTE AUCTION CHOICE WOODLAND FARM Aug. 27th, 1983—10:30 a.m.

We have been instructed by the owners, Carl Chenoweth and Judy Chenoweth of Springboro, Ohio, to sell this woodland farm located on Gladie Branch of the South Fork of Red River (Rogers Chappel Rd.), being approximately 2 miles East of Bowen, Ky. and 2 miles South of Highway 15. This boundary of land is estimated to have between 60-80 acres, but is being sold and will be conveyed by the boundary and NOT by the acre. This tract of land has one of the finest stands of white oak timber that you will find in this region. Also, other fine quality timber ready to harvest. All mineral rights are intact so far as known and whatever is owned by the Sellers will be conveyed. There is a beautiful home site where an old homestead now stands with a well for water supply. Also, you will find numerous building sites on this property. This property was better known as the Nancy Crabtree farm and other information may be obtained by calling the selling agent.

The owners are selling the property for a division of property rights. We suggest that you inspect this boundary of land, look it over and familiarize yourself with the property lines. The opportunity to buy this kind of land at Auction seldom comes along.

For further information call the selling agent. Terms: 20% deposit; balance on passing of deed. Complete terms and conditions announced at Auction time.

Owners: Carl Chenoweth and Judy Chenoweth  
We invite your inspection on this once in a lifetime to own a choice boundary and woodland farm.

This auction conducted by J. O. Briggs Real Estate and Ky. Land Auction Co., Inc. Stanton, Ky., Ph: 606-663-2519

J. O. Briggs — C.A.I. Auctioneer-Broker  
Bill Patrick — Auctioneer-Broker  
Rachel Briggs — Auctioneer-Sales Associate  
MEMBER N.A.A. & K.A.A.

### SPECIAL SERVICES AT AUXIER FREEWILL BAPTIST CHURCH

Thursday, Friday, and Saturday  
August 18-19-20  
7:00 P.M. EACH EVENING

PREACHING SERVICE SUNDAY MORNING,  
AUGUST 21, 11 O'CLOCK, AND  
SUNDAY EVENING AT 6 P.M.

COMMUNION AND FEET WASHING  
SERVICE

EVERYONE WELCOME

### CHURCH OF CHRIST MARTIN, KENTUCKY REVIVAL AUGUST 21-28 — 7:30 P.M.



BILL FORD, Evangelist

SPECIAL NIGHTS: SUNDAY — NEIGHBOR NIGHT; MONDAY — FILL A PEW NIGHT; TUESDAY — FAMILY NIGHT; WEDNESDAY — COUSIN NIGHT; THURSDAY — CHILDREN'S NIGHT; FRIDAY — GET THE CHAIRS OUT NIGHT; SATURDAY — PROVE YOUR LOVE NIGHT; SUNDAY — HOMECOMING DAY.

ROGER L. MADDEN, Pastor

### Gospel Sing

Mullins High Gym  
SAT., AUG. 20,  
8:00 P.M.



Featuring  
**MIKE PAYNE and  
THE PAYNE FAMILY**

Lorain, Ohio

No. 2 song—"It's out of this world."

—Plus—

The Redemptions  
with Raetta

Come and Enjoy an Evening of Gospel Music.  
Children 12 and under—Free.

8-10-21-pd

### Prestonsburg Christian Academy

Now taking enrollment for the school term  
83-84

Classes Available:

- Kindergarten for 4-year-olds.
- Kindergarten for 5-year-olds.
- First grade.

For more information, please call 874-2846 or  
886-1688. Limited enrollment.



8-3-11

### In Memoriam

In memory of Steve Lewis on his 17th birthday. Born Aug. 8, 1966 - Died July 8, 1982.

No length of time can heal our grief, Our love for you lies much too deep. No one knows the heartache We try so hard to hide; No one knows how many times We've broken down and cried. There's a time right from the start When loved ones have to part. To us, left broken hearts to gloom, Because we were parted much too soon. You're still very much loved, very much missed, and still very dear to us.

Love  
MOM, DAD, AND SISTERS

11

### REVIVAL Featuring Evangelist JIMMY HOCKMAN of Dallas, Texas Home Branch Mission, Endicott, Ky. Starting Sunday, Aug. 21 7 p.m. nightly "Preaching Nothing But The Word" All singers and music welcome.

11pd



### FIRST BAPTIST CHURCH McDowell, Ky.

Sunday School ..... 9:45 a.m.  
Morning Worship ..... 11 a.m.  
Evening Worship ..... 6 p.m.  
Wednesday  
Prayer Meeting ..... 7 p.m.  
H. Bailey Sadler, Pastor

7-21-1f

### You have a Special Invitation To Worship With Us at the BONANZA FREE WILL BAPTIST CHURCH (Abbott Road)

Sunday School ..... 10:00 a.m.  
Morning Worship ..... 11:00 a.m.  
Prayer and Bible Study 7:00 p.m.  
(each Wed.)

BILL CAMPBELL, Pastor

Listen to Bonanza Free Will Baptist hour 8-8:30 Sunday mornings on WDOC 13.10 on your dial.

### CATHOLIC CHURCHES Of Floyd County Welcome You

St. Theodore, Prestonsburg  
7 p.m., Sat.; 11 a.m. Sun.  
St. Juliana, Martin  
5 p.m. Sat.; 9 a.m. Sun.

### RADIO PROGRAMS

Sun.—WMDJ Martin ..... 11:06 a.m.  
Sun.—WDOC-FM Prestonsburg ..... 11:00 a.m.  
Wed.—WDOC Prestonsburg ..... 10:55 a.m.  
Fri.—WRLV Salyerville ..... 7:50 a.m.

Pastor: Father Ralph Beiting  
285-3254

### FIRST ASSEMBLY OF GOD

West Prestonsburg, Ky.

WADE MARTIN HUGHES  
Pastor  
Sunday School ..... 9:45 a.m.  
Morning Worship ..... 11 a.m.  
Evening Worship ..... 7 p.m.  
Wednesday Prayer Study ..... 7 p.m.



### COMMUNITY UNITED METHODIST CHURCH 710 Burke Ave., Prestonsburg, Ky.

"The Church Where Exciting  
Things Are Happening"

Sunday School ..... 10 a.m.  
Morning Worship ..... 11 a.m.  
Evening Worship ..... 7 p.m.  
Wednesday Worship ..... 7 p.m.

Taylor L. Biggs, Pastor  
Phone: 886-8087



### MAYTOWN UNITED METHODIST CHURCH

A church where exciting things are happening.

Morning Worship ..... 9:30 a.m.  
Sunday School ..... 10:45 a.m.  
Youth Group ..... 4:30 p.m.  
Evening Worship ..... 6:00 p.m.

Come and grow with us!  
Weyman McGuire Pastor  
358-4419

12-8-1f



### Spurlock Bible Church

R.R. #5

Prestonsburg, Kentucky 41653  
Spurlock Fork of Middle Creek

### SERVICES

Sunday School ..... 10:00 a.m.  
(Classes for all ages)  
Sunday Morning Worship Service ..... 11:00 a.m.  
Sunday Evening Service ..... 7:00 p.m.  
Wednesday-Prayer and Bible Study ..... 7:00 p.m.

EVERYONE IS ALWAYS WELCOME!

PHILIPPIANS 2:16

"HOLDING FORTH THE WORD OF LIFE..."

Dan Heintzelman-Pastor  
Box 850, Martin, Ky. 41649  
Parsonage Phone-285-3444

"A Christ Centered Church  
Built On Love"

10-28-1f

### DRIFT PRESBYTERIAN CHURCH

### WORSHIP SERVICE 9:30 A.M. SUNDAY SCHOOL 10:45 A.M. REV. TIMOTHY D. JESSEN, Pastor

You Are Invited  
To the  
First Presbyterian Church  
North Lake Drive

Church School 10:00 a.m.  
Morning Worship 11:15 a.m.

REV. TIMOTHY D. JESSEN  
Pastor

### FITZPATRICK FIRST BAPTIST CHURCH

West Prestonsburg, Ky.  
Across From Clark School  
Sunday School ..... 10:00 a.m.  
Morning Worship ..... 11 a.m.  
Sun. Evening Worship ..... 6:00 p.m.  
(except when school is out) 7:00 p.m.  
Wed. Bible Study ..... 7:00 p.m.  
Youth Church for ages 5-10  
during Sunday Morning Worship

•NURSERY PROVIDED•  
REV. JOHN WOODS, Pastor

### The First Church of God

University Dr., Prestonsburg, Ky.  
GARLAND LACY, Pastor

SUNDAY:  
Sunday School ..... 9:45 p.m.  
Morning Worship ..... 10:45 a.m.  
Evening Service ..... 6:00 p.m.  
TUESDAY:  
Prayer Encounter ..... 7:00 a.m.  
WEDNESDAY:  
Prayer Service ..... 7:00 p.m.

WDOC-AM  
2:00 p.m. Sundays  
EVERYONE WELCOME

### PROCLAIMING NEW TESTAMENT CHRISTIANITY



No Book but the Bible.  
No Creed but Christ.  
No Name but Christian.

### FIRST CHRISTIAN CHURCH 429 N. Arnold Ave. Prestonsburg

Sunday School ..... 10 a.m.  
Morning Worship ..... 11 a.m.  
Evening Worship ..... 7 p.m.  
Wed. Bible Study ..... 7 p.m.  
Dial-a-Prayer—886-8551  
Walt Staude, Preacher—886-8773

Join Us In Fellowship With God  
At

### Watergap FreeWill Baptist Church



### SCHEDULE OF SERVICES

SUNDAY  
Sunday School ..... 10:00  
Morning Worship Service ..... 11:00  
Evening Worship Service ..... 6:00  
Youth Meeting ..... 5:00  
Ladies Choir ..... 5:00  
WEDNESDAY  
Prayer Meeting ..... 7:00

PASTOR: DANNY CURRY

"We are founded on Faith, firm in  
fellowship and fighting for our Lord"

### Highland Avenue Freewill Baptist Church

SUNDAY  
Sunday School ..... 10 a.m.  
Worship Service ..... 11 a.m.  
Evening Service ..... 7 p.m.  
WEDNESDAY  
Prayer Meeting ..... 7 p.m.  
CLIFFORD H. AUSTIN, Pastor

### ZION DELIVERANCE TABERNACLE WAYLAND, KENTUCKY

Sunday School 11 a.m.  
Evening Worship 7 p.m.  
Wednesday Youth Worship 7 p.m.  
Saturday Evening Worship 7 p.m.  
Sister Ada Mosley, Pastor  
Everyone Welcome.  
All The Earth Shall Worship Thee.

### FIRST UNITED METHODIST CHURCH

60 So. Arnold Ave., Prestonsburg  
Dr. Ted Nicholas, Minister  
Sunday School ..... 9:45  
Morning Worship ..... 11:00  
Rhythmic Choir ..... 4:00  
Wesley Bell Choir ..... 4:45  
Junior and Senior UMYF ..... 6:30  
Evening Service ..... 7:30  
A CHRISTIAN WELCOME  
AWAITS YOU  
SUN., WDOC AM—11:00

### EPISCOPAL CHURCH St. James Church PRESTONSBURG, KENTUCKY 41653

SUNDAYS  
9:45 a.m.—Church  
School and Bible Class  
11 a.m.—Holy Communion

### WAYLAND UNITED METHODIST CHURCH

A church with a message  
for children of all ages.  
Sunday School ..... 9:45 a.m.  
Morning Worship ..... 11 a.m.  
(Nursery Provided)  
Come and grow with us!  
WEYMAN McGUIRE, Pastor  
358-4419

### THE FIRST BAPTIST CHURCH IRENE COLE MEMORIAL

WELCOME

Bible Study ..... 9:45 a.m.  
Morning Worship ..... 11 a.m.  
Church Training ..... 5:30 p.m.  
Evening Worship ..... 7:00 p.m.  
Mid-Week Prayer Service 7 p.m.

Morning  
service broadcast  
Ive, 11:15, WQHY FM 95.5

FIRST AVENUE, DOWNTOWN PRESTONSBURG  
NURSERY PROVIDED AND PLENTY OF PARKING

### LOOKING FOR SOMETHING DIFFERENT?

Attend Services At The  
**FIRST CHURCH OF GOD**  
(Little Paint) 1/2 mile off Route 1428  
Between Prestonsburg & East Point, Where  
"THE DIFFERENCE IS WORTH THE DISTANCE"



ROY L. TINCHER, Pastor

SUNDAY SCHOOL ..... 10:00 a.m.  
MORNING WORSHIP ..... 10:45 a.m.  
YOUTH SERVICE ..... 7:00 p.m.  
EVENING WORSHIP ..... 7:30 p.m.  
BIBLE STUDY (WED.) ..... 7:00 p.m.

(NURSERY PROVIDED)

Phone 886-3319

Radio WQHY-FM 95.5  
8-8:15 A.M., Mon.-Fri.

### FIRST ASSEMBLY OF GOD

Lorie Vannucci, Pastor  
Phone 285-3051  
Martin, Ky.

Sunday School ..... 10 a.m.  
Children's Church ..... 11 a.m.  
Morning Worship ..... 11 a.m.  
Youth Worship ..... 6 p.m.  
Evangelistic Service ..... 7 p.m.  
Wednesday, 7 p.m. Family Night

Watch the televising of the General  
Council of Assemblies of God from  
Anaheim, Calif. on the satellite stations  
next Sunday, Aug. 14 at 8:30  
p.m.

For Transportation call 285-3051 or 285-9114.



### HILLIARD LYONS SEMINAR ON INVESTING IN THE THOROUGHbred BREEDING INDUSTRY

The seminar will focus on a new investment program being offered to the public.

### PAINTSVILLE CARRIAGE HOUSE (Alka Room)

7:00 p.m. on  
**Thursday, August 25**  
Seating by Reservations Only, Please Call  
COLLECT  
**Rod Scott**  
606-255-9681

New Issue July 28, 1983

### HILLIARD-LYONS THOROUGHbred PARTNERS, II (a Kentucky limited partnership) 2500 LIMITED PARTNERSHIP INTERESTS \$1000 PER INTEREST

The Partnership has been organized to acquire, breed and sell thoroughbred broodmares and their offspring, thoroughbred colts and fillies, and thoroughbred stallion shares and seasons. The Partnership may also, incident to and for the purpose of enhancing its breeding business, engage in the business of training and racing thoroughbred horses. The Managing General Partner is Wimbledon Equine, Inc. and the Administrative General Partner is Hilliard-Lyons Bloodstock, Inc. J.J. B. Hilliard, W. L. Lyons, Inc. is the Dealer Manager.

Copies of the Prospectus for Hilliard-Lyons Thoroughbred Partners, II will be available at the Seminar or you may obtain a copy of the Prospectus from the office of J.J.B. Hilliard, W.L. Lyons, Inc. at 100 N. Upper St., Lexington, Kentucky or call Rod Scott collect at 606-255-9681.

This issue represents new financing by the issuer. A registration statement relating to these securities has been filed with the Securities and Exchange Commission. This advertisement shall not constitute an offer to sell or the solicitation of an offer to buy nor shall there be any sale of these securities in any State in which such offer, solicitation, or sale would be unlawful prior to registration of qualification under the securities laws of any such State.

Investments since 1854  
Member New York, American and Midwest Stock Exchanges and S.I.P.C.

# HILLIARD LYONS

## Area Blood Drives Planned

By PAT PHILLIPS

A blood drive is scheduled Monday, Aug. 29 for students and faculty at Prestonsburg Community College, in the Pike Building, Room 216, from 11 a.m. to 5 p.m. The next day, the mobile crew will be at McDowell ARH to take donors in the hospital library from 9 a.m. to 5 p.m. Any individual interested in helping to save a life is urged to donate where it is most convenient.

Blood donors are a very rare breed of people. Only 5% of the American public donates for everyone. Everyone believes it is such a worthy cause that surely someone else is donating. Too many of us are depending on that rare, small group of donors.

How does someone become a blood donor? It's easy. Volunteers should be between the ages of 18 and 65 (17 with written parental consent). One should be in good health and never have had hepatitis.

What happens to someone who gives blood? The average adult has about 12 pints of blood and one pint can safely be given without ill effects. Most donors actually feel better after donating and soon return to normal activity just as the body quickly goes to work replacing the blood.

How long does it take? It takes 5 to 10 minutes to donate, but it's a medical procedure which requires records and the mini-medical exam. The entire process takes about 45 minutes.

What's in it for the donor? There's great satisfaction in knowing you may have helped someone get a new chance for life. Your blood donation makes you a hero because you do help save lives. Call Don Damron at McDowell ARH at 377-2411 or Mazola Salmons at 886-3863, ext. 244 to make an appointment to donate.

Highlands Regional Medical Center sponsored a blood drive, August 4. Thanks is extended to all donors and to Billie Goble who serves as blood program chairperson at Highlands. Thirty-eight persons donated.

### Johnson Countian Held in Shooting

A 27-year-old Johnson county man was shot last Thursday while in the yard of his mother's home on Lick Fork, five miles southeast of Paintsville.

Gary Lee Roland was shot at about 9 p.m. and taken to Paintsville Hospital. He was treated for a gunshot wound and listed in satisfactory condition.

Walter Fitzpatrick, Jr. 38, also of Johnson county, was lodged in the Johnson county jail and was scheduled to be charged with assault in the second degree.

Fitzpatrick allegedly shot Roland from across the road from Roland's mother's house during an argument.

The following registered to donate: Dana Conley, Clyde Dollarhide, Marshall Osborne, Lynn Weddle, Donna Maynard, Tammy Salisbury, Jennifer Wells, Lisa Parlier, Robin Horn, Edwyna Hale, Virginia Hale, Billie Goble, Steve Roberts, Karen Fyffe, Betsy Lafferty, Kimberly Branham, Lorna Branham, Connie Slone, Freda Fannin, Tim Kretzer, Eunice Hall, Russell Dean, Jerald Stafford, Jennifer Fyffe, Christina Russell, Greg Taylor, Toni Briggs, Rusty Duty, Yveta Reffitt, Damon Delong, Joseph Roberts, Lora Hamilton, Betty Addington, Susan Griffith, Larry Cecil, Mary Hudkins, Sandra Roberts, Ellis Stevens, Ruth Calhoun and Mitsuko Perry. There were ten first time donors.

A special congratulations goes to Russell C. Dean, who has earned a four-gallon key chain. He has donated 32 times and his support has benefited the lives of about 80 patients.

The next blood drive at Highlands will be Wednesday, December 7.

## A & N CRANES, INC.

BETSY LAYNE, KY.

### Cranes for lease

- Drag Lines
- Clam Shells
- Hydraulics
- Grad Alls
- Silt Pond Cleaning
- Steel Erection

CERTIFIED OPERATORS

CALL 478-9998;  
432-8943 (Nights)

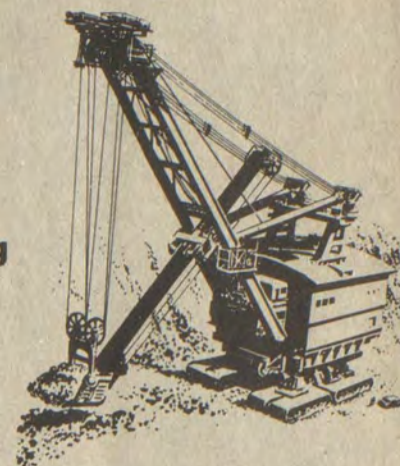

8-17-81

### UNITED FEDERAL SAVINGS AND LOAN ASSOCIATION STATEMENT OF CONDITION AT THE CLOSE OF BUSINESS JUNE 30, 1983

#### ASSETS:

First Mortgage Loans . . . . .	\$28,781,257
All Other Loans . . . . .	3,831,675
Real Estate Owned and in Judgement . . . . .	0
Loans and Contracts made to Facilitate Sale of Real Estate . . . . .	11,835
Cash in Hand and in Banks . . . . .	1,237,771
Investments and Securities . . . . .	1,862,809
Fixed Assets Less Depreciation . . . . .	622,618
Deferred Charges and Other Assets . . . . .	1,020,976
<b>TOTAL ASSETS . . . . .</b>	<b>37,368,941</b>

#### LIABILITIES AND NET WORTH:

Savings Accounts . . . . .	34,202,484
Advances From FHLB . . . . .	500,000
Other Borrowed Money . . . . .	0
Loans In Process . . . . .	60,615
Other Liabilities . . . . .	1,317,623
Specific Reserves . . . . .	0
General Reserves . . . . .	1,491,882
Appraised Equity Capital . . . . .	335,594
Surplus . . . . .	(539,257)
<b>TOTAL LIABILITIES AND NET WORTH . . . . .</b>	<b>37,368,941</b>



# GIT-N-GO FOOD MART Auxier, Ky.

886-8936



TERRY LYKINS Manager JOHN HURD Assistant Manager

## OPEN 24 HOURS

<p><b>COCA-COLA</b> 8-PAK 16-OZ. RETURNABLES <b>\$1.59</b> PLUS DEPOSIT</p>	<p><b>DAILY'S LITTLE HUG FRUIT FLAVORED DRINK</b> 8-OZ. <b>5/99<sup>c</sup></b></p>	<p><b>BUDWEISER BEER</b> 12-OZ. CANS <b>\$7.99</b> CASE</p>
<p><b>DUBUQUE WIENERS</b> 12-OZ. PKGS. <b>2/\$1.89</b></p>	<p><b>BORDEN'S 2% MILK</b> GALLON <b>\$1.79</b></p>	<p><b>BURGER BEER</b> 12-OZ. BTLS. <b>\$5.39</b> CASE</p>
<p><b>KINGSFORD CHARCOAL</b> 5-LB. BAG <b>\$1.29</b></p>	<p><b>TOTINO'S PIZZA</b> 10-OZ. <b>\$1.09</b> EACH</p>	<p><b>SCHLITZ BEER</b> 12-OZ. CANS <b>\$6.99</b> CASE</p>
<p><b>RAINBO HOT DOG BUNS</b> <b>2/\$1.09</b></p>	<p><b>CHILI DOGS</b> REG. 49<sup>c</sup> LARGE 69<sup>c</sup> <b>SPECIAL!</b></p>	<p><b>STROH'S LITE BEER</b> 12-OZ. CANS <b>\$7.99</b> CASE</p>
<p><b>RUFFLES POTATO CHIPS</b> REG. \$1.39 HALF POUND <b>\$1.09</b></p>	<p><b>HAVOLINE OIL</b> 10W40 12-PAK <b>\$10.39</b> CASE</p>	<p><b>BUSCH BEER</b> 12-OZ. CANS <b>\$6.99</b> CASE</p>

**TEXACO GAS AT DISCOUNT PRICES!** WE ACCEPT MASTER CHARGE, VISA, & TEXACO CREDIT CARDS.

### wednesday

8/17/83

#### MORNING

- 8:00 **33 11** Sesame Street [Closed Captioned]  
9:00 **17** MOVIE: 'The Matchmaker' A matchmaker assumes responsibility for finding the proper mate for a rich, tight-fisted old widower. Shirley Booth, Anthony Perkins, Shirley MacLaine, Paul Ford. 1958.  
**33 11** MOVIE: 'Dr. Kildare's Wedding Day'  
10:00 **13 4** 700 Club Today's program features the mysterious Shroud of Turin and government surplus sales.

#### AFTERNOON

- 1:00 **17** MOVIE: 'Mr. Kingstreet's War' A loner and his wife find their idyllic life on an African game preserve disrupted by WWII. John Saxon, Tippi Hedren, Rossano Brazzi. 1971.

#### EVENING

- 6:00 **3 3 8 6 13 4**  
**57 2** News  
**17** I Dream of Jeannie  
**22 5 33 11** Reading Rainbow  
6:30 **3 3 57 2** NBC News  
**8 6** CBS News  
**13 4** ABC News  
**17** Father Knows Best  
**22 5** Business Report  
**33 11** Dr. Who  
7:00 **3 3** PM Magazine  
**8 6** Tic Tac Dough  
**13 4** People's Court  
**17** Green Acres  
**22 5 33 11** MacNeil-Lehrer Report  
**57 2** Hardy Boys/Nancy Drew  
7:30 **3 3** Lie Detector  
**8 6** Family Feud  
**13 4** Jeffersons  
**17** Andy Griffith  
**22 5** Kentucky Reports  
**33 11** Business Report  
8:00 **3 3 57 2** Real People  
**8 6** Archie Bunker's Place Archie's brother comes to town to visit Billie. (R)  
**13 4** Fall Guy  
**17** MOVIE: 'Cowboy' A hotel clerk and a cattleman each learn a valuable lesson about life when they become partners on a rugged cattle drive to Mexico. Jack Lemmon, Glenn Ford, Brian Donlevy. 1958.  
**22 5 33 11** National Geographic Special 'Born of Fire.' The modern science of plate tectonics is examined. (R) (60 min.) [Closed Captioned]  
8:30 **8 6** MOVIE: 'The Exorcist' A young girl becomes the victim of demonic possession from which no one can seem to save her. Linda Blair, Max von Sydow, Ellen Burstyn. 1976  
9:00 **3 3 57 2** Facts of Life  
**13 4** Hamptons Tracey and Brian are arrested while Peter threatens Jay with a lawsuit. (60 min.)

- 22 5** Dance For Gold Tonight's program highlights the 1982 Second International Ballet competition in Jackson, MS. (2 hrs.)  
**33 11** Washington Behind Closed Doors  
9:30 **3 3 57 2** Buffalo Bill Bill is harassed by a woman who claims that he is the father of her child.  
10:00 **3 3 57 2** St. Elsewhere  
**13 4** Dynasty Steven tries to get Sammy Jo to return to Denver. (R) (60 min.) [Closed Captioned]  
**17** TBS Evening News  
10:30 **33 11** Jazz In West Virginia  
11:00 **3 3 8 6 13 4**  
**57 2** News  
**17** All In the Family  
**33 11** Monty Python  
11:30 **3 3 57 2** Tonight Show  
**8 6** Police Story 'Odyssey of Death.'

- 13 4** Nightline  
**17** Catlins  
**33 11** PBS Late Night  
12:00 **17** MOVIE: 'The Four Feathers' A young aristocrat resigns his commission on the eve of an expedition to the Sudan and is branded a coward. John Clements, Ralph Richardson, C. Aubrey Smith. 1939.  
12:30 **3 3** Late Night with David Letterman  
**13 4** To Be Announced  
1:00 **13 4** Bionic Woman  
1:30 **3 3** NBC News Overnight  
2:30 **17** MOVIE: 'On the Double' Danny's resemblance to an English general makes him valuable as a WWII spy. Danny Kaye, Dana Wynter, Wilfrid Hyde-White.  
4:30 **17** Mission: Impossible

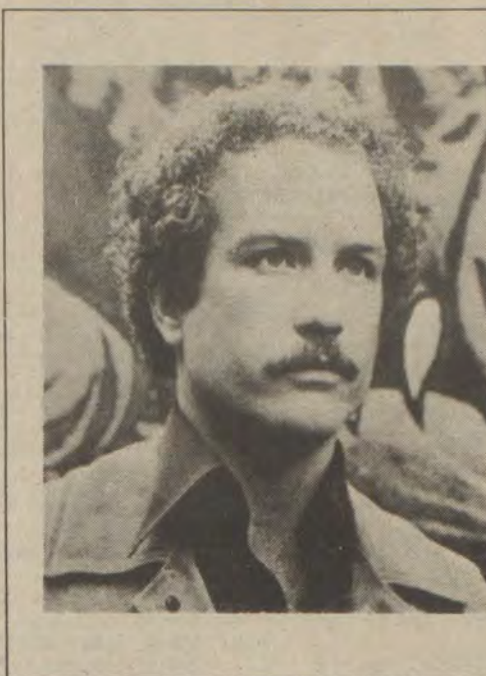

### THE BIG FIX

Richard Dreyfuss stars as an unconventional private eye in "The Big Fix," a 1978 film, airing **SUNDAY, AUG. 21** on "The ABC Sunday Night Movie."

CHECK LISTINGS FOR EXACT TIME

©1983 Compulog

### thursday

8/18/83

#### MORNING

- 8:00 **33 11** Sesame Street [Closed Captioned]  
9:00 **17** MOVIE: 'Georgy Girl' A girl named Georgy marries a wealthy older man so that she can give her roommate's illegitimate baby a home. James Mason, Lynn Redgrave, Alan Bates. 1966.  
**33 11** MOVIE: 'The People vs. Dr. Kildare'  
10:00 **13 4** 700 Club

#### AFTERNOON

- 2:15 **17** Major League Baseball: Atlanta at Chicago Cubs  
EVENING

- 6:00 **3 3 8 6 13 4**  
**57 2** News  
**17** I Dream of Jeannie  
**22 5 33 11** Reading Rainbow  
6:30 **3 3 57 2** NBC News  
**8 6** CBS News  
**13 4** ABC News  
**17** Father Knows Best  
**22 5** Business Report  
**33 11** Dr. Who  
7:00 **3 3** PM Magazine  
**8 6** Tic Tac Dough  
**13 4** People's Court  
**17** Green Acres  
**22 5 33 11** MacNeil-Lehrer Report  
**57 2** Appalachian Encounters  
7:30 **3 3** Lie Detector  
**8 6** Family Feud  
**13 4** Jeffersons  
**17** Andy Griffith  
**22 5** Kentucky Considered  
**33 11** Business Report  
**57 2** That Nashville Music  
8:00 **3 3 57 2** Gimme A Break

- 8 6** Magnum, P.I. When a Vietnam vet crashes his plane, everyone assumes it that it was a pilot error. (R) (60 min.)  
**13 4** Eye on Hollywood  
**17** MOVIE: 'Firecreek'  
**22 5 33 11** Sneak Previews  
8:30 **3 3 57 2** Mama's Family Mama throws Vint out of the house after she discovers that he sold her silver to raise bail for a friend. (R)  
**13 4** Too Close For Comfort  
**22 5** Wild America 'At the Crossroads.' Wildlife's struggle for survival in modern America is examined. (R)  
**33 11** Up Pompeii  
9:00 **3 3 57 2** National Snoop  
**8 6** NFL Pre-Season

- Football: New York Jets at Cincinnati  
**13 4** Reggie Reggie is torn between family responsibilities and his boss' demand to produce a winning advertising campaign.  
**22 5** Kennedy Center Tonight 'A Salute to Duke.' Famous jazz artists Sarah Vaughan, Max Roach and Joe Williams pay tribute to the late orchestra leader Duke Ellington. (R) (60 min.)  
**33 11** Flickers from Masterpiece Theatre  
9:30 **3 3 57 2** Cheers Sam allows himself to be talked into a date with one of Diane's former classmates. (R)  
**13 4** It Takes Two Molly's mom lands in the hospital. (R)  
10:00 **3 3 57 2** Hill Street Blues Capt. Furillo learns that the gun that killed a policeman was stolen from the station and Belker takes a driving instructor on a wild ride. (R) (60 min.)  
**13 4** 20/20  
**22 5** Magic of Bill Alexander  
**33 11** Avengers  
10:15 **17** TBS Evening News  
11:00 **3 3 13 4 57 2** News  
**17** All In the Family  
**33 11** Monty Python  
11:30 **3 3 57 2** Tonight Show  
**13 4** Nightline  
**17** Catlins  
**33 11** PBS Late Night  
12:00 **17** MOVIE: 'Desperate Intruder'  
12:15 **8 6** News  
12:30 **3 3** Late Night with David Letterman  
**13 4** To Be Announced  
12:45 **8 6** Quincy  
1:00 **13 4** Bionic Woman  
1:30 **3 3** NBC News Overnight  
2:00 **17** MOVIE: 'The Spy Who Came In From the Cold' A British Intelligence agent in Berlin is called to London after one of his contacts is killed at the Berlin Wall. Richard Burton, Claire Bloom, Oskar Werner. 1965.  
4:30 **17** Nice People

### friday

8/19/83

#### MORNING

- 8:00 **33 11** Sesame Street [Closed Captioned]  
9:00 **17** MOVIE: 'The Savage' A man raised by the Sioux is torn between loyalties when war threatens between the Indians and the whites. Charlton Heston, Susan Morrow, Peter Hanson.  
**33 11** MOVIE: 'Calling Dr. Gillespie' Gillespie's life is endangered when an insane ex-patient breaks into the hospital to kill him. Lionel Barrymore, Donna Reed, Philip Dorn. 1942  
10:00 **13 4** 700 Club Today's program features Model of the Year nominee, Tina Louise and the story of a woman who conquered Leukemia.

## Movie Week

### SUNDAY

#### (NBC) SUNDAY NIGHT MOVIE

"THE TOWERING INFERNO" (1974) Paul Newman, Steve McQueen, William Holden, Faye Dunaway. An action drama about a major fire that breaks out in a new skyscraper as the building is being dedicated.

#### (ABC) SUNDAY NIGHT MOVIE

"THE BIG FIX" (1978) Richard Dreyfuss. 1960s campus radical-turned-private eye becomes involved in murder mystery.

### MONDAY

"THE END" (1978) Burt Reynolds, Dom DeLuise, Sally Field, Joanne Woodward, Kristy McNichol. A satirical comedy about a philanderer who is startled by the revelation from his doctor that he has a short time to live. Torn by fear, resignation and misery, and after a series of mishaps, he finds a new perspective on life.

### TUESDAY

#### (CBS) TUESDAY NIGHT MOVIE

"THE GIFT OF LIFE" (1982) Susan Dey, Paul LeMat, Edward Herrmann, Cassie Yates. The story of a young wife, the mother of two, who undertakes a contractual surrogate pregnancy for another woman and encounters severe family and social disapproval.

### WEDNESDAY

#### (CBS) WEDNESDAY NIGHT MOVIE

"CRISIS AT CENTRAL HIGH" (1981) Joanna Woodward, Charles Durning, Henderson Forsythe, William Russ. A powerful drama, based on the journals of Elizabeth Huckaby, a high school teacher and girls' vice principal, that recreates one of integration's earliest flashpoints, which exploded into a national issue when nine black students were ordered by the Supreme Court of



Burt Reynolds ponders the meaning of life in "The End," a comedy airing Monday, Aug. 22 on "NBC Monday Night at the Movies."

the United States to be admitted into the previously all-white student body.

### FRIDAY

#### (ABC) FRIDAY NIGHT MOVIE

"THE BEST LITTLE GIRL IN THE WORLD" (1981) Melanie Mayron, Jennifer Jason Leigh, Charles Durning. A dramatic look at a teen-age girl afflicted with anorexia nervosa.

**AFTERNOON**

1:15 **17** Major League Baseball: Atlanta at Chicago Cubs  
 3:30 **22** **5** New Shapes in Education

**EVENING**

6:00 **3** **3** **8** **6** **13** **4**  
**57** **2** News  
**17** I Dream of Jeannie  
**22** **5** **33** **11** Reading Rainbow  
 6:30 **3** **3** **57** **2** NBC News  
**8** **6** CBS News  
**13** **4** ABC News  
**17** Father Knows Best  
**22** **5** Business Report  
**33** **11** Dr. Who  
 7:00 **3** **3** PM Magazine  
**8** **6** Tic Tac Dough  
**13** **4** People's Court  
**17** Green Acres  
**22** **5** **33** **11** MacNeil-Lehrer Report  
**57** **2** Goins Brothers  
 7:30 **3** **3** Major League Baseball: Cincinnati at Pittsburgh

**8** **6** Family Feud  
**13** **4** Jeffersons  
**17** Andy Griffith  
**22** **5** Comment on Kentucky  
**33** **11** Business Report  
**57** **2** Glen Campbell Show  
 8:00 **8** **6** Dukes of Hazzard  
 Daisy's chances of winning a beauty contest are remote after Boss Hogg accepts a bribe. (R) (60 min.)  
**13** **4** NFL Pre-Season Football: Miami vs. Washington  
**17** MOVIE: 'Born Free'  
 A game warden in northern Kenya and his wife raise three motherless lion cubs until they are forced to set them free. Virginia McKenna, Bill Travers. 1966.  
**22** **5** **33** **11** Washington Week/Review Paul Duke is joined by top Washington journalists analyzing the week's news.  
**57** **2** Allison Sidney Harrison A woman with the ability to sniff out trouble agrees to help her detective father solve some cases. (60 min.)

8:30 **22** **5** **33** **11** Wall Street Week Louis Rukyer analyzes the '80s with a weekly review of economic and investment matters.  
 9:00 **8** **6** Dallas Bobby springs his trap on J.R. (R) (60 min.)  
**22** **5** Baby, Maybe The question of parenthood for couples in their 30's is examined.  
**33** **11** Lawmakers Lawmakers reports on the weekly activities of Congress.  
**57** **2** Knight Rider Michael and Devon face an earlier prototype of K.I.T.T. that lacks the built-in concern for human life. (R) (60 min.)  
 9:30 **22** **5** Faces of Medicine  
**33** **11** Enterprise

10:00 **3** **3** **57** **2** Eischied The murder of a disco owner leads Eischied to the conclusion that it was a gangland slaying. (R) (60 min.)  
**8** **6** Falcon Crest Chase and Maggie watch their marriage crumble under the weight of his murder investigation and her movie script. (R)  
**17** TBS Evening News  
**22** **5** Who's Supporting the Kids?  
**33** **11** Computer Programme

10:30 **33** **11** Inside Business Today  
 11:00 **3** **3** **8** **6** **13** **4**  
**57** **2** News  
**17** All In the Family  
**33** **11** Monty Python  
**3** **3** Tonight Show  
 11:30 **8** **6** MOVIE: 'Doc Hooker's Bunch' Dr. Isaiah Beauregard Hooker buys a traveling medicine show and travels the West with three lovely ladies. Dub Taylor, Buck Taylor, Otis Sistrunk. 1976.  
**13** **4** Nightline  
**17** Catlins  
**33** **11** PBS Late Night  
**57** **2** Laugh Trax  
**17** Night Tracks  
 12:00 **3** **3** **57** **2** Friday Night Videos  
 12:30 **3** **3** **57** **2** Pentecost Today  
 1:00 **13** **4** Bionic Woman  
 1:30 **3** **3** NBC News Overnight  
 3:00 **3** **3** News

**saturday**

**8/20/83**

**MORNING**

5:00 **17** Prog cont'd  
 6:00 **17** TBS Morning News  
 6:15 **13** **4** Farm Digest  
 6:30 **3** **3** **57** **2** Saturday Report  
**13** **4** Andy Griffith  
**3** **3** Baseball Bunch  
**8** **6** Classroom TV  
**13** **4** CNN Headline News  
**17** Between the Lines  
**33** **11** To Life!  
**57** **2** Jim Bakker  
 7:00 **3** **3** Bugs Bunny & Friends  
**8** **6** Viewpoint  
**17** Baseball Bunch  
**33** **11** Under Sail  
**3** **3** **57** **2** Flintstone Funnies  
**8** **6** Popeye/Olive Comedy Show  
**13** **4** Super Friends  
**17** Starcade  
**33** **11** Two Ronnies  
 8:00 **3** **3** **57** **2** Shirt Tales  
**8** **6** Pandamonium  
**13** **4** Pac Man/Little Rascals/Richie Rich  
**17** MOVIE: 'Hercules Against the Barbarians' Genghis Khan kidnaps the beautiful heir to the throne of Cracow but true to form, Hercules saves her and defeats the Khan. Mark Forrest, Jose Greci, Ken Clark.  
**33** **11** Fawltly Towers  
**3** **3** **57** **2** Smurfs  
**8** **6** Meatballs & Spaghetti  
**33** **11** Not the Nine O'Clock News  
 9:00 **8** **6** Bugs Bunny/Road Runner Show

**33** **11** Dave Allen at Large  
 10:00 **13** **4** Scooby, Scrappy-Doo/ Puppy Hour  
**33** **11** Fall & Rise of R. Perrin  
 10:30 **3** **3** **57** **2** Gary Coleman Show  
**8** **6** The Dukes  
**17** MOVIE: 'Harper' A private detective, hired by a wealthy woman to find her missing husband, finds him dead and the killer to be the person he would least suspect. Paul Newman, Julie Harris, Janet Leigh. 1966.  
**33** **11** Images in Watercolor  
 11:00 **3** **3** **57** **2** Incredible Hulk and the Amazing Spider-man  
**8** **6** Bugs Bunny/Road Runner Show  
**13** **4** Mork & Mindy/Laverne & Shirley/Fonz Hour  
**33** **11** This Old House  
 11:30 **33** **11** Numero Uno

**AFTERNOON**

12:00 **3** **3** Thundarr  
**8** **6** Gilligan's Planet  
**13** **4** America's Top Ten  
**57** **2** Wrestling  
 12:15 **33** **11** Washington Week/Review Paul Duke is joined by top Washington journalists analyzing the week's news.  
 12:30 **3** **3** Flash Gordon  
**8** **6** New Fat Albert Show  
**13** **4** American Bandstand  
 12:45 **33** **11** Wall Street Week Louis Rukyer analyzes the '80s with a weekly review of economic and investment matters.  
 1:00 **3** **3** **57** **2** Major League Baseball: Kansas City at Baltimore/ or Atlanta at Chicago Cubs  
**8** **6** Pan American Games Coverage of the IX Pan American Games is presented from Caracas, Venezuela. (2 hrs.)  
**17** On-Deck Circle  
 1:15 **17** Major League Baseball: Atlanta at Chicago Cubs  
**33** **11** Computer Programme  
 1:30 **13** **4** Glen Campbell Show  
 2:00 **13** **4** Christian Children's Fund  
**33** **11** Housemanship  
**13** **4** Superchargers  
**33** **11** Woodwright's Shop  
 2:30 **8** **6** NFL Pre-Season Football: Philadelphia at Green Bay

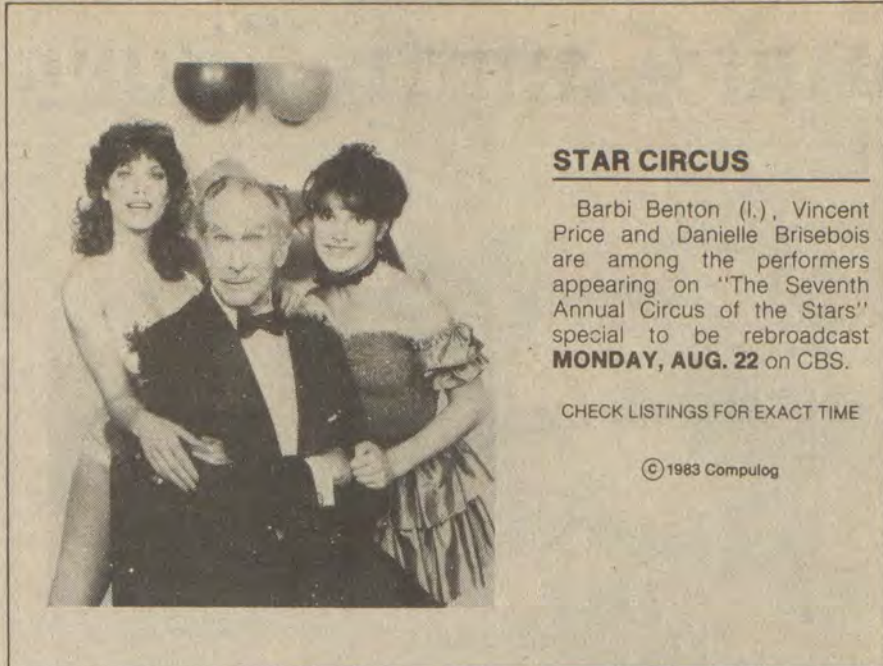

**STAR CIRCUS**

Barbi Benton (l.), Vincent Price and Danielle Brisebois are among the performers appearing on "The Seventh Annual Circus of the Stars" special to be rebroadcast **MONDAY, AUG. 22** on CBS.

CHECK LISTINGS FOR EXACT TIME

©1983 Compulog

**13** **4** NCAA Special: Pac 10  
**33** **11** Austin City Limits  
 3:30 **13** **4** 'Like' Cola 500  
**22** **5** Another Page  
 4:00 **3** **3** This Week In Baseball  
**22** **5** GED Series  
**33** **11** Pallisers

**57** **2** Sammy Davis Jr. Greater Hartford Open Coverage of the semifinal round is presented from the Wethersfield Country Club, Wethersfield, CT. (60 min.)  
 4:15 **17** Mission: Impossible  
 4:30 **3** **3** Nashville Music  
**13** **4** ABC Sportsbeat  
**22** **5** GED Series  
 5:00 **3** **3** World Championship of Women's Golf Coverage of the semifinal round is presented from the Shaker Heights Country Club, Shaker Heights, OH. (60 min.)  
**13** **4** Wide World of Sports  
**22** **5** Firing Line

**33** **11** Masterpiece Theatre 'The Flame Trees of Thika.' The Grants arrive in Kenya and discover that things are not as rosy as they expected. (R) (60 min.) [Closed Captioned]  
**57** **2** Greatest Sports Legends  
 5:15 **17** News  
 5:30 **17** Motorweek Illustrated  
**57** **2** Challenge Match Fishing

**EVENING**

6:00 **3** **3** **8** **6** News  
**17** World Championship Wrestling  
**22** **5** Landscaping Your Homes  
**33** **11** Undersea World of Jacques Cousteau  
**57** **2** At The Movies  
 6:30 **3** **3** **57** **2** NBC News  
**8** **6** Concern  
**13** **4** Dance Fever  
**22** **5** Magic of Oil Painting  
 7:00 **3** **3** Dance Fever  
**8** **6** Hee Haw  
**13** **4** Solid Gold  
**22** **5** Wild America 'Bighorn!' The seasonal traits of the Rocky Mountain bighorn sheep are examined. (R)  
**33** **11** Harry Chapin in Concert  
**57** **2** Jamboree  
 7:30 **3** **3** Inside Look  
**22** **5** Sneak Previews Co-hosts Neal Gabler and Jeffrey Lyons take a look at some films that play for a week and then quickly disappear.

8:00 **3** **3** **57** **2** Diff'rent Strokes Arnold prepares for his first date. (R) [Closed Captioned]

**8** **6** MOVIE: 'A Rumor of War' The life of a college student from Chicago is traced as he joins the Marines and goes to Vietnam. Brad Davis, Keith Carradine, Michael O'Keefe.  
**13** **4** T.J. Hooker Hooker's partner is criticized by other policemen for not shooting a cop-killing juvenile. (R) (60 min.) [Closed Captioned]  
**17** MOVIE: 'A Distant Trumpet' A U.S. Cavalry man falls in love with another Lieutenant's wife. Troy Donahue, Suzanne Pleshette, Diane McBain. 1964.

**22** **5** National Geographic Special 'Born of Fire.' The modern science of plate tectonics is examined. (R) (60 min.) [Closed Captioned]  
**33** **11** All-Star Swing Reunion  
 8:30 **3** **3** **57** **2** Facts of Life A military school cadet asks Natalie to help him win the respect of his father. (R) [Closed Captioned]  
 9:00 **3** **3** **57** **2** NFL Pre-Season Football: Pittsburgh at Dallas  
**13** **4** Love Boat A



**NATIONAL LAMPOON'S VACATION**, from Warner Bros. Directed by Harold Ramis, screenplay by John Hughes. Starring Chevy Chase, Christie Brinkley, Beverly D'Angelo, Imogene Coca. Rated 'R' ★

By J.T. YURKO

What's more American than to pack the family into the station wagon and head out across the country for a nice summer vacation. Get away from the rat race and take a leisurely tour of the good ol' US of A.  
 It sounds like a fine idea, except if you're a nerd. Chevy Chase is a nerd. He needs a vacation because he's been busy all year developing new food additives. The new car dealer talks him out of a nice sporty little wagon and sells him the ugliest car ever to roll off a Detroit assembly line. He gets lost in the middle of a ghetto, and amid the noise of gun shots and screams, he rolls down the window and asks directions.  
 As expected, each little stop in their journey is filled with new pitfalls and potholes. They lose their credit cards, they crack up the car. Along the way they visit their cousins who borrow \$500 and in return give them Aunt Edna, complete with mangy dog. Perhaps the two funniest scenes in the film are the deaths of Aunt Edna and (although pet lovers will cringe) the demise of the dog.

This is the kind of film the Automobile Club of America should boycott, while the airlines hope everyone sees it.  
 Chevy Chase and Beverly D'Angelo are the Lucy and Ricky of the road, falling prey to much of the same misadventures as befell Lucy and Ricky in Vincente Minnelli's "The Long, Long Trailer." But these are the '80s and the film is entitled "National Lampoon's Vacation," so the jokes are cruder, and the language is ruder. What laughs there are stem from scatology, incest, death and drugs rather than from clever comedic situations.  
 Chase is too much the nerd for us to care about him, and so his plight is his own. The gags are but a string of largely unsuccessful, loosely related bits. Chase's acting again consists of his smirky, heavy satire shtick that is sometimes funny and sometimes irritating.  
 Super-model Christie Brinkley makes her film debut here. She has little more to do than to look provocative, say a few lines, and then go skinny dipping.

©1983 Compulog

## GIFT OF LIFE

Susan Dey (l.) stars as a family-oriented young woman who becomes part of a surrogate-pregnancy program, and Cassie Yates stars as her best friend, in "The Gift of Life," a CBS-TV movie to be rebroadcast on **TUESDAY, AUG. 23.**

CHECK LISTINGS FOR EXACT TIME

© 1983 Compulog

woman brings happiness to a former lover, a man gets caught between two women and Gopher rescues a man traveling with his wife. (R) (60 min.) [Closed Captioned]

9:30 **33 11** Jukebox Saturday Night

10:00 **13 4** ABC News Closeup  
**22 5** Flickers from Masterpiece Theatre Arnie hires an established actress to star in his production but he soon discovers her demanding temperament. (R) (60 min.) [Closed Captioned]

10:30 **17** TBS Weekend News

11:00 **8 6** News  
**13 4** ABC News  
**22 5** McClain Family Band

11:15 **13 4** News  
11:30 **8 6** Concert of the World  
**13 4** FM/TV  
**17** All In the Family  
**22 5** Fiddle a Little

12:00 **3 3** News  
**17** Night Tracks  
**33 11** MOVIE: 'Somewhere I'll Find You' Two brothers, war correspondents search for a girl reporter each loves. Clark Gable, Lana Turner, Robert Sterling. 1942.

**57 2** America's Top Ten

12:30 **3 3 57 2** Saturday Night Live

1:30 **13 4** Evening at the Improv

2:00 **17** Night Tracks Cont'd

**sunday**

8/21/83

MORNING

6:00 **17** Week In Review  
**57 2** May's Gospel Singing

6:30 **3 3** TV Chapel  
**8 6** Better Way  
**13 4** Town Crier

7:00 **3 3** Gospel Singing Jubilee  
**8 6** Jerry Falwell  
**13 4** Roger Sparks Religion  
**17** World Tomorrow  
**33 11** Sesame Street [Closed Captioned]  
**57 2** Time for Refreshing

7:30 **13 4** James Robison  
**17** It Is Written

8:00 **3 3** News

**8 6** Day of Discovery

**13 4** Jerry Falwell

**17** Cartoon Carnival

**22 5 33 11** Sesame Street [Closed Captioned]

**57 2** Gateway Gospel

8:30 **3 3** Oral Roberts  
**8 6** Rev. Repass

9:00 **57 2** Sunday School  
**3 3** Music and the Spoken Word

**8 6** Sunday Morning

**13 4** What Does the Bible Say?

**17** Lost In Space

**22 5** Sesame Street [Closed Captioned]

**33 11** American Challenge

**57 2** Rev. David Pitts, Jr.

9:30 **3 3** Rex Humbard  
**13 4** Robert Schuller

**57 2** Rev. R.A. West

10:00 **3 3** Kenneth Copeland

**13 4** Rev. R.A. West

**17** Lighter Side

**22 5** Mr. Rogers' Neighborhood

**33 11** Dr. Who Movie

**57 2** Big Creek Baptist

10:30 **8 6** Ernest Angley  
**13 4** Jimmy Swagart

**17** MOVIE: '55 Days at Peking' The Chinese resentment against the infiltration of Western ideas erupts into violence against missionaries and foreigners. Charlton Heston, Ava Gardner, David Niven.

**22 5** Electric Company

11:00 **3 3** Dr. James Kennedy Religion

**22 5** Sesame Street

**57 2** Leonard Repass

11:30 **8 6** Robert Schuller  
**13 4** World Tomorrow

**57 2** Rev. R.A. West

AFTERNOON

12:00 **3 3** At Issue  
**8 6** Viewpoint

**13 4** This Week with David Brinkley

**22 5** Over Easy

**33 11** Gold From the Deep Tonight's program follows divers who undertake the operation of recovering a real-life sunken treasure. (60 min.)

**57 2** Old Time Gospel

12:30 **3 3** Meet the Press  
**8 6** Family Affair

**22 5** Wall Street

Week Louis Rukeyser analyzes the '80s with a weekly review of economic and investment matters.

1:00 **3 3** Nashville Music  
**8 6** Pan American Games Coverage of the IX Pan American Games is presented from Caracas, Venezuela. (5 hrs.)

**13 4** Biblical Viewpoint

**22 5** Washington Week/Review Paul Duke is joined by top Washington journalists analyzing the week's news.

**33 11** Victory Garden

**57 2** Prime of Your Life

1:30 **3 3** Major League Baseball: Cincinnati at Pittsburgh

**13 4** Virgil Wacks Presents

**22 5** Comment on Kentucky

**33 11** Market to Market

**57 2** Journey to Adventure

1:45 **17** This Week In Baseball

2:00 **13 4** Rodeo Pro Tour USA

**22 5** In Search of a Winner

**33 11** MOVIE: 'Baby Takes a Bow' A former child star once again captures the hearts of a nation. Shirley Temple. 1934

**57 2** MOVIE: 'Bogie' Humphrey Bogart attempts to balance his tough-guy screen image with his gentler off-screen personality. Kevin O'Connor, Kathryn Harrold. 1980.

2:15 **17** Major League Baseball: Atlanta at Chicago Cubs

2:30 **22 5** Madisons Artisans

3:00 **13 4** Spring Nationals

**22 5** Learned It In Bad Days

3:30 **22 5** Wok Thru China  
**33 11** Wild America 'Bighorn' The seasonal traits of the Rocky Mountain bighorn sheep are examined. (R)

4:00 **3 3** World Championship Track and Field JIP

**13 4** Rodeo Superstars

**22 5** Bridge Basics

**33 11** North to the Top of the World Tonight's program looks at the wildlife and land-

## CRISIS AT CENTRAL

Joanne Woodward stars as Elizabeth Huckaby, an educator embroiled in the federal-state controversy over school integration in Little Rock, Ark., in 1957, in "Crisis at Central High," which CBS rebroadcasts as a special movie presentation on **WEDNESDAY, AUG. 24.**

CHECK LISTINGS FOR EXACT TIME

© 1983 Compulog

scapes of Canada's High Arctic Islands. (R) (60 min.)

**57 2** SportsWorld

4:30 **22 5** Presente

5:00 **3 3 57 2** World Championship of Women's Golf

**13 4** Countdown to the Cup

**22 5** Spokesman

**33 11** Two Ronnies

5:15 **17** News

5:30 **13 4** Successful Woodworking

**17** Jacques Cousteau

**22 5** Painting With Ilona Artist Ilona Royce-Smithkin shares her painting secrets with would-be and fellow artists in this 15-part series.

**33 11** Not the Nine O'Clock News

EVENING

6:00 **3 3 8 6** News

**13 4** ABC News

**22 5** Victory Garden

**33 11** Fall & Rise of R. Perrin

**57 2** Bill Francis Gardening

6:30 **3 3 57 2** NBC News

**8 6** CBS News

**13 4** Glen Campbell Show

**17** Nice People

**22 5** Wok Thru China

**33 11** Comedy Tonight

7:00 **3 3 57 2** Powers of Matthew Star Matthew discovers he can communicate with animals when he picks up a help cry from a dolphin. (R) (60 min.)

**8 6** 60 Minutes

**13 4** Ripley's Believe It or Not! Tonight's program features volcanoes, butterflies, Spanish lovers who apparently died of heartbreak and robots. (R) (60 min.)

**17** Best of World Championship Wrestling

**22 5** Evening at Pops 'Gregory Hines.' Singer/dancer Gregory Hines joins John Williams and the Boston Pops in a special performance. (60 min.)

**33 11** Glory of the Garden

8:00 **3 3 57 2** MOVIE: 'Towering Inferno' Rescue teams try to save some party-goers who are trapped on the 138th floor of a burning skyscraper. Steve McQueen, Paul Newman, Faye Dunaway. 1974.

**8 6** Alice The waitresses compete with three plumbers on a game show. (R)



# ROCK ON

By Ethlie Ann Vare

## WHO'S WHO

Miami Steve Van Zandt (Little Steven of the Disciples of Soul) got kicked out of Disneyland because they didn't like the way he was dressed. He's charging discrimination, and mounting an anti-Mickey Mouse campaign.

U2's Bono Vox learned that overly loyal fans can be a pain in the leg when an ardent female jumped onstage in Massachusetts and chained herself to his ankle. Bono finished his song as roadies hacksawed through the handcuffs.

Capitol Records is searching its vaults for John Lennon rarities to release on an LP. In the meantime, Lennon's former secretary, May Pang, is releasing a tell-all (and probably more than we wanted to hear) book, "Loving John: An Untold Story."

Michael Jackson and Diana Ross will team for a concert at London's Royal Albert Hall, to be telecast worldwide.

Gary Myrick ("Guitar, Talk, Love and Drums") is a talented graphic artist as well as a musician. His concerts feature a slide show of his work, that's so good it distracts from the music.



Mitch Ryder

a *Sleeping Dog*" (Riva/Polygram) — Ryder, whose Detroit Wheels lit up the '60s with tunes like "Devil with a Blue Dress," was working in relative obscurity until John Cougar resurrected him. His comeback LP is strong, straightforward rock — a nice antidote to a summer of synthesized blips and bleeps. At times the guitar riffs are pure Stones ripoff, but songs like Ryder's duet with Marianne Faithfull ("A Thrill Is a Thrill") give the record an identity.

Joan Jett — "Album" (Blackheart/MCA) — Joan Jett's voice is somewhere between a croak and a screech, and her guitar playing is of the chainsaw variety at best. Yet she has an energy and love of the form that gives her music vitality and freshness. Nothing here is as good as the anthem "I Love Rock 'n' Roll," but "Fake Friends" is catchy and her cover of Sly and the Family Stone's "Everyday People" is a sweet tribute.

## REVIEWS

Mitch Ryder — "Never Kick

© 1983 Compulog

**13 4** Matt Houston Matt investigates a doctor who switches fresh blood bound for undeveloped countries with lethal frozen blood. (R) (60 min.) [Closed Captioned]

**17** Nashville Alive

**22 5** Great Railway Journeys

**33 11** Evening at Pops 'Peter, Paul and Mary.' One of America's most popular folk trios performs some of their best-known hits.

8:30 **8 6** One Day At A Time Bob Morton realizes he may have married the wrong woman while showing off his new bride. (R)

9:00 **8 6** Jeffersons Florence buys a hat that turns out to have some money hidden in it. (R)

**13 4** MOVIE: 'The Big Red One' A combat veteran leads his battalion of young soldiers into battle. Lee Marvin, Mark Hamill, Robert Carradine. 1980.

**17** Week In Review

**22 5 33 11** Masterpiece Theatre 'Flame Trees of Thika.' The Grants meet their new neighbors. (R) (60 min.) [Closed Captioned]

9:30 **8 6** Newhart Dick realizes his dream when he and his wife take over an old Vermont inn. (R)

10:00 **8 6** Trapper John, M.D. Cupid invades the hospital. (R) (60 min.)

**17** TBS Weekend News

**22 5** National Press Club

10:15 **33 11** Poldark

10:30 **17** Sports Page

11:00 **3 3 8 6** News

**13 4** ABC News

**17** Jerry Falwell

**57 2** Communique

**13 4** Forum 19

**33 11** MOVIE: 'The Virginian' A ranch foreman is forced to superintend the hanging of a friend turned rustler. Gary Cooper, Mary Brian, Walter Huston. 1929

11:15 **3 3** Saturday Night Live

**8 6** At The Movies

**13 4** Pentecost Today

**57 2** MOVIE: 'Hunt to Kill' Wild Bill Hickok and Crazy Horse confront their deadliest adversary—a mammoth white buffalo. Charles Bronson, Will Sampson, Jack Wardner. 1977.

12:00 **8 6** Face the Nation

**13 4** Jim Bakker

**17** Open Up

12:30 **8 6** MOVIE: 'The Next Victim' A woman confined to a wheelchair becomes the target of a psychopathic killer. Carroll Baker. 1975.

1:00 **13 4** Memories with Lawrence Walk

**17** MOVIE: 'Sahara' An American tank crew, attempting to cross the Sahara desert, run into German troops and try to hold them off until help arrives. Humphrey Bogart, Bruce Bennett, J. Carrol Naish. 1943.

3:00 **17** MOVIE: 'We Joined the Navy' A young naval officer asks too many embarrassing questions and after being bounced from one station to another, winds up a hero. Kenneth Moore, Lloyd Nolan, Joan O'Brien.

# daytime

## MORNING

5:00 **17** Varied Programs  
**3 3** NBC News at Sunrise  
**8 6 13 4** Jimmy Swaggart  
**17** TBS Morning News  
**3 3** News  
**8 6** CBS Early Morning News  
**13 4** Assembly Echoes  
**13 4** ABC News This Morning  
**33 11** Weather  
**3 3 57 2** Today  
**8 6** CBS Morning News  
**13 4** Good Morning America  
**17** SuperStation Fun-time  
**33 11** Lilies, Yoga and You

7:30 **17** Lassie  
**33 11** Varied Programs  
**17** My Three Sons  
**17** I Love Lucy  
**3 3** Braun and Company  
**8 6** Beverly Hillbillies  
**13 4** Jim Bakker  
**17 33 11** Movie  
**57 2** 700 Club  
**8 6** Here's Lucy  
**3 3 57 2** Diff'rent Strokes  
**8 6** New \$25,000 Pyramid  
**13 4** 700 Club  
**3 3** Sale of the Century  
**8 6** Child's Play  
**33 11** Wildlife Safari  
**57 2** Morning Stretch

11:00 **3 3 57 2** Wheel of Fortune  
**8 6** Price Is Right  
**13 4** Too Close for Comfort  
**17** Catlins  
**33 11** Varied Programs  
**11:30 3 3 57 2** Dream House  
**13 4** Loving  
**17** People Now With Bill Tush  
**33 11** Reading Rainbow

## AFTERNOON

12:00 **3 3** Facts of Life  
**8 6 57 2** News  
**13 4** Family Feud  
**33 11** Sesame Street [Closed Captioned]  
**12:30 3 3** News  
**8 6** Young and the Restless  
**13 4** Ryan's Hope  
**17** Hazel  
**57 2** Search For Tomorrow  
**1:00 3 3** Days of Our Lives  
**13 4** All My Children  
**17** Movie  
**33 11** Varied Programs  
**57 2** Sale of the Century  
**1:30 8 6** As the World Turns  
**57 2** Days of Our Lives  
**2:00 3 3** Another World  
**13 4** One Life to Live  
**8 6** Capitol  
**57 2** Another World  
**3:00 3 3** Fantasy  
**8 6** Guiding Light  
**13 4** General Hospital  
**17** SuperStation Fun-time  
**33 11** Magic of Animal Painting  
**3:30 17** Heckle and Jeckle  
**22 5** Electric Company  
**33 11** Over Easy  
**57 2** Fantasy  
**4:00 3 3** Mr. Cartoon  
**8 6** Hour Magazine

**13 4** Hawaii Five-O  
**17** Flintstones  
**22 5** Sesame Street [Closed Captioned]  
**33 11** Untamed World  
**4:30 17** Addams Family  
**33 11** Mr. Rogers' Neighborhood  
**57 2** Sha Na Na  
**5:00 3 3** Rockford Files  
**8 6** Sanford and Son  
**13 4** Scooby Doo  
**17** Gomer Pyle  
**22 5** Mr. Rogers' Neighborhood  
**33 11** Sesame Street [Closed Captioned]  
**57 2** Jim Bakker  
**5:30 8 6** Andy Griffith  
**13 4** Alice  
**17** Varied Programs  
**22 5** Electric Company

# monday

8/22/83

## MORNING

7:30 **33 11** Sesame Street [Closed Captioned]  
**9:00 17** MOVIE: 'In a Lonely Place' A screenwriter falls in love with a neighbor who establishes an alibi when he is accused of murder. Humphrey Bogart, Gloria Grahame, Frank Lovejoy. 1950.  
**33 11** MOVIE: 'Dr. Gillespie's New Assistant' Three young interns compete for the honor of working with Dr. Gillespie. Lionel Barrymore, Van Johnson, Susan Peters. 1942.

10:00 **13 4** 700 Club

## AFTERNOON

1:00 **17** MOVIE: 'The President's Analyst' The president's analyst is forced to flee for his life when the head of a spy agency feels he knows too much. James Coburn, Godfrey Cambridge, Joan Delaney. 1967.

## EVENING

6:00 **3 3 8 6 13 4**  
**57 2** News  
**17** I Dream of Jeannie  
**22 5** High Feather  
**33 11** Reading Rainbow  
**6:30 3 3 57 2** NBC News  
**8 6** CBS News  
**13 4** ABC News  
**17** Father Knows Best  
**22 5** Business Report  
**33 11** Dr. Who  
**7:00 3 3** PM Magazine  
**8 6** Tic Tac Dough  
**13 4** People's Court  
**17** Green Acres  
**22 5 33 11** MacNeil-Lehrer Report  
**57 2** Biblical Viewpoint  
**7:30 3 3** Lie Detector  
**8 6** Family Feud  
**13 4** Jeffersons  
**17** Good News  
**22 5** Tony Brown's Journal 'Politics: New Black Power?' Conclusion.  
**33 11** Business Report  
**57 2** Wild Kingdom  
**8:00 3 3 57 2** Love, Sidney  
**8 6** M\*A\*S\*H A three-man United Nations delegation visits the 4077th. (R)  
**13 4** Major League Baseball: Teams to Be Announced  
**17** MOVIE: 'Chinatown' A small-time private eye stumbles on a big case which involves graft, murder and a femme fatale. Jack Nicholson, Faye

Dunaway, John Huston. 1974.  
**22 5 33 11** Survival Special 'Mzima: Africa's Mysterious Spring.' Tonight's program looks at the variety of creatures who visit Kenya's Mzima Spring. (R) (60 min.)  
**8:30 3 3 57 2** Family Ties Alex decides to be a big brother to a Vietnamese boy. (R)  
**8 6** Newhart Leslie's cousin lusts after Kirk Devane. (R)  
**9:00 3 3 57 2** MOVIE: 'The End' A dying man frantically searches for a simple and trouble-free way to end his life. Burt Reynolds, Sally Field, Dom Deluise. 1978.  
**8 6** Seventh Annual Circus of The Stars  
**22 5 33 11** Great Performances 'Bridgeshead Revisited.' Julia sends Charles off to find Sebastian. (R) (60 min.) [Closed Captioned]

10:00 **22 5** Clarence Darrow: Starring Henry Fonda Fonda portrays the famous lawyer Clarence Darrow in a special performance that shows Fonda's true acting skills. (R) (90 min.)  
**33 11** Broadway Plays Washington  
**10:45 17** TBS Evening News  
**11:00 3 3 8 6 13 4**  
**57 2** News  
**11:30 3 3 57 2** Tonight Show  
**8 6** Hart to Hart  
**13 4** Nightline  
**17** Catlins  
**12:00 17** MOVIE: 'The Slender Thread' A volunteer at a 'Crisis Clinic' tries to keep a would-be suicide on the phone while police attempt to locate her. Sidney Poitier, Anne Bancroft, Telly Savalas. 1966.  
**33 11** Monty Python  
**12:30 3 3** Late Night with David Letterman  
**8 6** MOVIE: 'The \$5.20 an Hour Dream'  
**13 4** CNN Headline News  
**1:00 13 4** Bionic Woman  
**1:30 3 3** NBC News Overnight  
**2:00 17** MOVIE: 'Submarine D-1' This adventure-drama depicts the lives of the men who man our nation's submarines. Pat O'Brien, George Brent, Wayne Morris. 1937.  
**4:00 17** Mission: Impossible

# tuesday

8/23/83

## MORNING

8:00 **33 11** Sesame Street [Closed Captioned]  
**9:00 17** MOVIE: 'The Happy Time' This romantic comedy, based on the Rodgers-Hammerstein Broadway musical, concerns the ups and downs in the daily lives of an eccentric family. Charles Boyer, Marsha Hunt, Louis Jourdan. 1952.  
**33 11** MOVIE: 'Dr. Gillespie's Criminal Case' A young woman, whose fiance is in prison for two murders, turns to Dr. Gillespie for help. Lionel Barrymore, Donna Reed, Van Johnson. 1943.  
**10:00 13 4** 700 Club



## THE FIRM

Lawyers Martin Barry (Wilford Brimley) and his daughter Grace Harmon (Anne Twomey) are counsels for the defense when a businessman is charged with gunning down the man he believes responsible for luring his daughter into prostitution, in "The Firm," a drama airing **THURSDAY, AUG. 25** on NBC.

CHECK LISTINGS FOR EXACT TIME

© 1983 Compulog

## AFTERNOON

1:00 **17** MOVIE: 'Funeral In Berlin' A British spy arranges for the defection of a Russian officer who is in charge of Berlin's war security.

## EVENING

6:00 **3 3 8 6 13 4**  
**57 2** News  
**17** I Dream of Jeannie  
**22 5** High Feather  
**33 11** Reading Rainbow  
**6:30 3 3 57 2** NBC News  
**8 6** CBS News  
**13 4** ABC News  
**17** Father Knows Best  
**22 5** Business Report  
**33 11** Dr. Who  
**7:00 3 3** PM Magazine  
**8 6** Tic Tac Dough  
**13 4** People's Court  
**17** Green Acres  
**22 5 33 11** MacNeil-Lehrer Report  
**57 2** At The Movies  
**7:30 3 3** Lie Detector  
**8 6** Family Feud  
**13 4** Jeffersons  
**17** Good News  
**22 5** Bridge Basics  
**33 11** Business Report  
**57 2** Headwaters  
**8:00 3 3 57 2** A Team The A Team is captured by a religious cult leader. (R) (60 min.)  
**8 6** On the Road w/ Kuralt  
**13 4** Happy Days  
**17** All In the Family  
**22 5 33 11** Nova 'The Miracle of Life.' The incredible chain of events which turns a sperm and an egg into a fetus are examined. (R) (60 min.) [Closed Captioned]  
**8:30 8 6** Our Times w/ Bill Moyers  
**13 4** Joanie Loves Chachi  
**17** Major League Baseball: Atlanta at St. Louis  
**9:00 3 3 57 2** Remington Steele Remington is taken on a wild treasure hunt by a con artist. (R) (60 min.)  
**8 6** MOVIE: 'Sherlock Holmes' Smarter Brother  
**13 4** Three's Company Jack tries to convince a minister that the Bistro is a family-type restaurant. (R) [Closed Captioned]  
**22 5** Lifeline 'Dr. Paul Ebert' Ebert faces an infant whose heart is in need of repair, and an 11-year-old going through his third open heart surgery.

**33 11** Kennedy Center Tonight Encore 'Eubie Blake: A Century of Music.' Host Billy Dee Williams and guests Cab Calloway, Rosemary Clooney and Lola Folana celebrate Eubie's 100th birthday in a special performance. (R) (90 min.)  
**9:30 13 4** Two Marriages (PREMIERE) The Dalays and the Armstrongs realize that traditional values can survive in a modern society. (90 min.)  
**10:00 3 3 57 2** Firm A lawyer and his daughter defend a murder suspect. (60 min.)  
**22 5** Bernstein/Beethoven  
**10:45 33 11** Firing Line  
**11:00 3 3 8 6 13 4**  
**57 2** News  
**11:30 3 3 57 2** Tonight Show  
**8 6** Police Story 'The Broken Badge.'  
**13 4** Nightline  
**17** TBS Evening News

**11:45 33 11** Monty Python  
**12:00 17** Catlins  
**12:30 3 3** Late Night with David Letterman  
**13 4** Friendo y Comiendo  
**17** MOVIE: 'Buffalo Bill' William F. Cody's career as a guide and hunter, his marriage and his efforts to make peace between the government and the Indians is the subject of this western. Joel McCrea, Linda Darnell. 1944.  
**1:00 13 4** Bionic Woman  
**1:30 3 3** NBC News Overnight  
**2:15 17** MOVIE: 'Come and Get It' This adventure-drama is based on Edna Ferber's saga of the Wisconsin woods and the rise of a ruthless paper mill baron. Joel McCrea, Edward Arnold, Walter Brennan, Frances Farmer. 1936.  
**4:30 17** Mission: Impossible

# INNER TUBE

By Joan Crosby

**ROMAN COLLAR TO ROAMIN' THE ARCTIC** — Richard Chamberlain, who recently drew raves as the tempted priest in the miniseries "The Thorn Birds," will next be seen on TV as Frederick Cook, the physician-explorer who teamed, at first, and then competed with, Robert Peary, in a race to the North Pole.

**Rod Steiger** plays Peary in the CBS-TV special, which has completed production in Montreal. No date yet, but the project sounds interesting.

**HOLBROOK RETURNS** — Hal Holbrook, who starred in the acclaimed but short-lived TV series "The Senator," and who also played Lincoln in "Sandburg's Lincoln," will return to TV after quite an absence. He's cast in "Celebrity," based on the best-selling novel by the late Texas journalist **Tommy Thompson**. Holbrook plays a district attorney investigating a murder involving three prominent Texans. Already cast are **Joseph Bottoms**, **Michael Beck** and **Ben Masters**.

**GRANT-ED** — **Lee Grant** has directed an NBC-TV movie about eight female employees in a small bank, struggling to get equal pay with male employees. The film, shot in Toronto, airs this coming season.

One of the lead roles belongs to **Dinah Manoff**, who's Miss Grant's daughter and an actress with proven credits. The drama also features **Jean Stapleton**, formerly Archie Bunker's beloved wife, Edith.

**QUOTE** — **Deborah Raffin** says TV offers better roles to actresses her age than do movies: "Opportunities are far better in TV for me — and other young actresses. I'm not saying all TV movies are terrific. I've done my share of fluff, including 'Hell and Highwater' and 'Honeymoon Hotel.' But I have also done exciting things like 'Haywire' and 'Willa.' "



## Paintsville Mayor, Family Held at Gunpoint, Robbed

Mayor James Trimble of Paintsville, his wife, son and daughter were held at gunpoint, bound and robbed Monday night of cash, jewelry and other items valued at \$100,000.

The Trimble home at the corner of Court and Fifth streets was entered around 10:30 p.m. by two men who had told the Trimbles' son, Mike, that they had run out of gasoline, then pushed past him into the home. Brandishing guns, the two ordered Mayor Trimble to take them to his safe and to open it under threat of death.

One of the intruders wore a ski mask.

The other, unmasked, was described as "a wild-eyed man."

The robbery completed and family members' hands and feet taped, the two robbers sat, calmly listening to a police scanner in the home. When they heard police notify the dispatcher at midnight that they were off duty, the two drove away in the Trimbles' car.

The automobile was found Tuesday morning on Little Mud Lick, about four miles outside Paintsville. The robbers have not been located.

"I thought at one point that they were going to kill us all," the younger Trimble told authorities.

## Mrs. Hall Observes 94th Birthday



Mrs. Polly Hall observed her 94th birthday, Sunday afternoon, with a party in the community room of Highland Terrace here. Numerous friends, family members and fellow residents of Highland Terrace honored Mrs. Hall with presents and a birthday cake. She is pictured here with great-grandson Chad Gabbard and great-granddaughter Amy Burnette.

### HERE FROM OHIO

Mr. and Mrs. Joe Music, of Reynoldsburg, O., visited relatives and friends here and elsewhere in the county, last week.

### RETURN FROM COLORADO

Mr. and Mrs. Thomas Hereford, Sr., returned last week after a visit in Denver, Colo., with their son, Dr. John Hereford, and a tour of other areas of the West.

*Happy Birthday*  
*Becky*  
*Edmonds*  
*From your big buddies!*

1tpd.

### Big One Didn't Get Away



Omas and Nany Stephens had their hands full when this 44½-inch, 45-pound catfish showed up on their trotline in the Big Sandy river at Ivel.

### CLARK MAJORETTES TO MEET TUESDAY

Clark majorettes will meet Tuesday at 3 p.m. at the Clark Elementary School gym.

**FOR SALE-STEEL FLAT BED FOR ONE TON TRUCK. 14 FT. LONG; 8 FT. WIDE. 358-9348 or 358-4520.**

8-17-11.

We, the parents of the Community of Slick Rock, would like to publicly thank Ray "Shag" Campbell for his effort in obtaining us a new school bus this year. We feel that our children are safer now and our bus driver, Larry Lewis feels safer transporting our children to and from school.

Mr. Campbell, we really appreciate your help in this matter. We, the parents of your district, hope you keep up the good work.

Once again we say Thank You. Mike Jarrell, Prestonsburg and the other parents of Slick Rock

8-17-1tpd.

### Host Daniels Reunion

On Saturday and Sunday, July 30-31 at the home of Mr. and Mrs. Robert Harris, more than 60 descendants and some relatives of Peter and Ella Coleman Daniels met in reunion.

Those present were: Edna Moore and son, Brian, San Bernardino, Calif.; Vickie Wood and daughter, Gerlinda, Walter, Sr. and Emma Daniels, Walter Jr., Shery Suthers and Agnes Madden, of Columbus, Ohio; Blaine and Betty Jo Daniels, Troy and Rita Little, Elizabeth (Betty) Bralley, Bradley and Susan Daniels and son, Nicholas, and Bernice Keating and daughter Jessica, of Louisville; Sue Holden, Apple Valley, Calif.; Edith Burchett, Robert and Dorothy Harris, Don and Ellen Holbrook, Lori and Rob, Estelle Harris, Bobby and Tracy Burchett, of Prestonsburg; Carrie Coleman, Clifford and Nellie Phillips, James E. and Betty Daniels, Eldon J. and Ruthie May, Kelly and Gwen Daniels and daughter Misty, all of Pikeville; Paul and Loretta Daniels and sons; David, Jimmy and Denis, Belleville, Mich.; Joe and Racine Daniels, Naples, Fla.; Clayton Burchett, Jr. and daughter Kim, Myrtle Beach, S.C.; Tanya Murphy, Brunswick, Maine; John and Jeanette Daniels, Wendy, Pebble Ann, Misty, Flo and Doug, Kimper, Ky.; Richard and Suzanne Reynolds and daughter Kristi Nelson, of Allen; Eddie Sparks and Brenda Addair, Bradshaw, W. Va.; Jason Daniels, Matewan W. Va.

It was decided to have the reunion at the same time and place next year.

### Times Want Ads Get Results!

**\$50 REWARD**

For return or information leading to return of set of carpet layer's tools lost on Middle Creek.

**Call 874-2855**  
Between 8 a.m. and 5 p.m.

11.



Privacy fence completely encloses the back yard of this brick ranch home on Abbott Creek. Living room with Hawkeye wood or coal-burning stove, dining room with sliders to patio and pool area, three bedrooms, 1½ baths, kitchen equipped with refrigerator, stove and dishwasher. Central heat and air, outside storage shed. Very tastefully decorated.

## Ratliff & Lenox

Real Estate

Phyllis Ratliff Lenox, Real Estate Broker  
Prestonsburg, Ky. 41653 Office (606) 886-6138

# MI-DEE MART

**COUPON**

**FRESH YEAST GLAZED DONUTS**

**\$2.29** doz.

• BUY ONE DOZEN, GET HALF-DOZEN FREE WITH COUPON •

• COUPON GOOD AT LACKEY STORE ONLY, NOW THRU AUG. 21, 1983 •

16-OZ. RETURNABLE BOTTLES

- PEPSI
- MT. DEW
- DIET PEPSI .8-Pak

**\$1.79**

16-OZ. LOAVES RAINBO BREAD

**3 For 99¢**

Located at Lackey, at the Junction of Rt. 7 & 550 (OLD RT. 80)

• WE NEVER CLOSE—OPEN 24 HOURS FOR YOUR CONVENIENCE!

• PRICES EFFECTIVE AT LACKEY STORE ONLY •

# FOR SALE RATLIFF & LENOX REAL ESTATE

**WE HAVE HOMES—BOTH BRICK AND FRAME—THAT WILL QUALIFY FOR THE NEW FLOYD-JOHNSON COUNTY BOND MONEY. WE ALSO HAVE LOTS—WOODED, SECLUDED AND CLOSE TO TOWN—AND WE WILL HELP YOU WITH PRELIMINARY PLANNING. CALL FOR FURTHER INFORMATION.**

Bruncy built ranch home on Abbott Creek with oversize lot and special decorating. Entry foyer, long living-dining room with sliders to patio and above-ground pool, equipped kitchen with GE appliances, an abundance of cabinets and counter space and an eat-in area. Family room paneled, with woodburning fireplace, three bedrooms, two full baths, and an attached two-car garage. Storage building to stay. Lovely area of well kept homes. Old 8 7/8% bond money assumable loan available.

Modified A-frame with wrap-around deck; lots of windows and light, 2 beautiful stone fireplaces, one is two-story height. Foyer, living-dining-kitchen (great room) area, three bedrooms, plus lower level rec room and unfinished basement (utility, storage, workshop area). Central heat and air. Good buy with Floyd County Bond money financing available. Adjoining lot could be added.

One of the largest and most beautifully built and decorated homes it has been our pleasure to offer this year. Built of white stone (brick) from North Carolina, with privacy (10 acres), yet within three miles of Prestonsburg. Approximately 3200-sq. ft. of living space, plus oversize garage of 750-sq. ft. and 100' patio in rear give great spread-out room for family or parties. Space for pool if desired. Old bond 8 7/8% partial assumable mortgage available. Shown by appointment.

Buffalo Creek acreage—approximately one acre of bottom land is included in this twelve-acre tract near Pike Co. line. Located on blacktop road and priced to sell.

Country lane setting for this brick home (built by Kalos Const. Co.) with excellent design and quality materials. Slate entry foyer, sunken living room, dining room, family room with brick fireplace wall and book shelves. Access from both dining and family room through French doors to patio area with lot of shade and circle dining snack bar. Master bedroom suite plus two other large bedrooms, 2½ baths, 2-car garage. Beautifully decorated—all the extras you would plan for yourself. Floyd County Bond Money 8 7/8% assumable loan available.

On Daniels Creek we have a modular on 260 front feet, wedge shaped to the top of the hill. Extra insulation and double-pane windows and a fireplace in the family room make this three-bedroom, two-bath home with beamed cathedral ceiling in living and dining room a real energy saver. Special General Electric kitchen with side-by-side refrigerator, self-clean range, pot scrubber dishwasher, compactor and disposal, is open to paneled family room. Central heat and air, deck area, utility building to stay.

Close to Prestonsburg we have a 14 x 70 Windsor mobile on a very private lot with garden area and plenty of parking. Living room with skylights, wood-burning stove, dining room with built-in buffet, equipped kitchen with appliances; also, washer-dryer to stay. Two bedrooms and an extra unfinished add-on, carport and a storage building make this a very good buy at \$20,000.

**REDUCED!** Owner wants offer on this professionally landscaped, exquisitely decorated, brick ranch home in one of Prestonsburg's finest areas. Tiled entry foyer, living room has bay window and mirrored wall, country kitchen with fireplace, beamed ceiling and sliding doors to patio. Kitchen has double ovens, dishwasher, compactor, and decorator range hood, mirrored walls. Master bedroom suite, two other bedrooms, all newly carpeted throughout. Two-car garage with electric door opener and a pull-down stairway to overhead storage. If you like living in a prestige area, this is it! Immediate occupancy.

Charming three-bedroom, two-story home with front porch, two baths, kitchen with appliances and a fireplace in the living room. Remodeled, with new carpeting and wallpaper, washer and dryer and window air-conditioner to stay. Outside storage building with utilities. Prestonsburg city water and gas. Located just below Sugarloaf on a tree-shaded lot.

Gentleman's Farm—A private steel bridge is the entry to one of the finest homes in the county. A large stone and brick ranch is complemented by a fully equipped and fenced in-ground swimming pool, a large private flagstone patio and a 30' x 30' barn for your horses and/or cattle. The professionally decorated home has three bedrooms, three baths, rec room with fireplace, designer kitchen, living room, dining room, laundry room and an extra large two-car garage. The grounds have been tastefully landscaped and have a concrete driveway and large parking area. Country living with city conveniences.

\*\*\* Back to basics with a new home under \$50,000 that qualifies for FLOYD COUNTY BOND MONEY. Country setting, big front porch, living room, dining area, kitchen, three bedrooms, utility room and pull-down stairway to attic. Let us help you with financing; our owner will pay part of closing costs.

## PRACTICE MINE SAFETY...

Prepare for the unexpected.

A company's No. 1 enemy is the unexpected. If a company is not prepared for the unexpected, then it must assume that everything is going to be OK. But when we assume about anything we are having wishful thoughts.

Can you afford to run your company on wishful thinking? Can you afford to have a first-aid system that is built on wishful thinking?

Protect the company's most valuable asset—THE MINER—by investing in a first-aid system that is prepared for the unexpected. THE MINER deserves the best first-aid care possible.

Call or write: **ENERGY EQUIPMENT, INC.**  
P.O. Box 440  
Martin, Ky. 41649  
Phone: 285-3777 or 285-3804

Abbott Creek location for this brick ranch with nice level yard for these hot summer days. Entry foyer, living room with bay window, kitchen-family room with fireplace and slider doors to back yard. Three bedrooms, pull down stairway for attic storage. City water with outside faucets connected to private well, priced to finance under FLOYD COUNTY BOND MONEY and seller will pay \$3,000.00 toward closing costs.

Just above Allen we have a three-bedroom frame home with partial basement and a 12x60-foot mobile home, all on 3 acres. This home has had excellent care. Kitchen with lots of cabinets, living room paneled, carpeting, all nicely decorated with small front porch. Good neighborhood, Beaver Elkhorn water and drilled well, Cities Service gas. Very fairly priced.

20 acres on Conley Fork of Spurlock. Two-bedroom house with partial basement, Masonite siding, metal roof and drilled well, all surrounded by woods. Good starter home.

Commercial Prestonsburg lot containing approximately one level acre at intersection of Porter and University Drive. Adjoining Highland Plaza Shopping Center. Excellent location in a growing and busy area.

Privacy fence completely encloses the back yard of this brick ranch home on Abbott Creek. Living room with Hawkeye wood or coal burning stove, dining room with sliders to patio and pool area, three bedrooms, 1½ baths, kitchen equipped with refrigerator, stove and dishwasher. Central heat and air, outside storage shed, very tastefully decorated.

10 acres on old Route 80 above Allen and usually described as the pines area of the Fairchild property. Call for details.

Lot on May's Branch adjoining Village Estates and fronting on University Drive. Great potential at an affordable price.

Two lots on May's Branch in Village Estates. City utilities; our contractor, your plans.

Three bedroom home at an affordable price in Auxier. Fenced yard with concrete block utility building and outside storage shed. Newer remodeled kitchen, good carpeting, gas heat, city water and space for a garden. Under \$25,000.

14± acres on Abbott Creek and adjoining a subdivision. City water available.

Three-bedroom frame home with family room. Two baths, central heat and air, vaulted beamed ceiling and nice carpeting. Carport, covered back patio and outside double storage building. Cable TV and city water. Great space for the money! Abbot Creek location.

One lot on Middle Creek—½-acre±. Great area to raise a family. City water available.

High, dry building ground within walking distance to hospital. Could be two home sites or professional or business office. 192' front x 150' deep. City water available.

Two story home in Martin on big creekbank lot—room for garden. Living room with fireplace, dining room, den, eat-in kitchen, utility room, three bedrooms, 2½ baths. Partial basement. Forced air furnace, concrete block double garage, downtown location. Great family home.

Brick home—three bedrooms, two baths, full basement. Equipped kitchen, nice carpeting. Deck with built-in seating, central heat and air. Two-car garage. Professionally landscaped lot is 100'x200'. Terrific space for the money.

Rarely available—wooded, secluded lots with acreage; also lots without acreage. May Branch, Prestonsburg location.

One lot on Abbott Creek less than one mile from Prestonsburg. City water available.

We will help you sell what you have to sell—and try to find what you want to buy. Appraisals and counseling. You may be selling too low and buying too high.

OFFICE PHONE: 886-6138  
We Invite You To Call Us.  
Office Hours: 9 a.m.-3:30 p.m. or By Appointment  
**PHYLLIS RATLIFF LENOX**, Real Estate Broker  
Phone 886-8689 after 7 p.m.  
WAYNE W. RATLIFF, JR., Salesman, Phone: Home 874-2720 after 6 p.m.  
JOYCE LYNN BLACKBURN, Sales Representative, Day 1-478-9450  
ALTA JEAN GIBSON, Sales Representative, Phone 285-3797  
VIRGIL O. TURNER, Sales Representative, Phone 432-3367 after 4 p.m.  
GUS KALOS, Sales Representative, Phone 1-789-1707 after 6  
LINDA LENOX, Sales Representative, Phone 886-8689  
JEWEL REED, Sales Representative, Phone 297-6424  
CAROL McCARTY, Sales Representative, Phone 297-3168

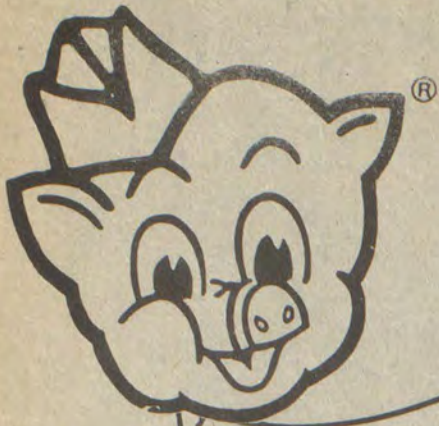

**piggly wiggly**

Back to School Got Your Budget in a Bind?

CHECK OUR SHELVES CHECK OUR PRICES

**YOU SAVE EVERYTIME!**

Prices good August 14-20, 1983.  
•Quantity Rights Reserved

U.S.D.A. Choice

**Round Steak \$1.67 lb.**

U.S.D.A. Choice

**Rump Roast \$1.89 lb.**

U.S.D.A. Choice  
**Cubed Steaks \$1.99 lb.**

**SAVE!**

**at these locations:**

**Prestonsburg, Ky.**

North Lake Drive

**Pikeville, Ky.**

Town & Country Shopping Center

**garden fresh produce**



Yellow Sweet **Corn 79¢**  
5 pk. tray

No. 1 Medium White 2 lb. bag **Onions 69¢**  
Michigan Crisp bunch **Celery 49¢**

Florida Green **Limes 6/49¢**  
New Crop Bartlett **Pears 49¢ lb.**

California Sno White lb. pkg. **Mushrooms \$1.59**  
Western **Cantaloupes 99¢**

Join "The Great Piggly Wiggly Bumper Chase" WIN FREE GROCERIES

Quarter Piggly Wiggly Slices Country

**Ham \$1.69 lb.**

Quarter Pork Sliced into Chops

**Loin \$1.29 lb.**

U.S. Grade A Piggly Wiggly Split

**Broilers \$0.69 lb.**

U.S.D.A. Choice Beef Short

**Ribs \$1.39 lb.**

U.S.D.A. Choice Boneless Lean Stewing

**Beef \$1.89 lb.**

U.S. Grade A Piggly Wiggly Boneless Chicken

**Breast \$2.59 lb.**



we welcome FOOD STAMP SHOPPERS

Hormel's Lean Salt

**Pork \$0.99 lb.**

Fresh Sliced Pork

**Liver \$0.99 lb.**



**Applesauce 29¢**  
Piggly Wiggly 16 oz. can



**Dinner 19¢**  
Golden Best Macaroni & Cheese 7.25 oz. box



**Wesson 99¢**  
Oil 24 oz. bottle



**Cake Mix 59¢**  
Betty Crocker Assorted Flavors, 17.5 oz. box

Wagner Orange Regular or Low Calorie **Drink \$0.89**  
54 oz.

Piggly Wiggly **Pork & Beans \$0.25**  
16 oz.

Borden Instant Country Store **Potatoes \$0.19**  
2 oz.

Downy 40¢ OFF **Fabric Softener \$1.88**  
64 oz. king

Piggly Wiggly Chunk Light In Water **Tuna \$0.59**  
6 1/2 oz.

Glad Bonus Pack **Trash Bags \$1.99**  
24 ct.

House & Garden **Raid \$2.59**  
13.5 oz.

Suave Strawberry or Baby **Shampoo \$1.88**  
28 oz.



**Tissue 98¢**  
Coronet Bathroom 4 roll pkg.



**Towels 67¢**  
Coronet Assorted jumbo roll



**Trend 99¢**  
Detergent 42 oz. box

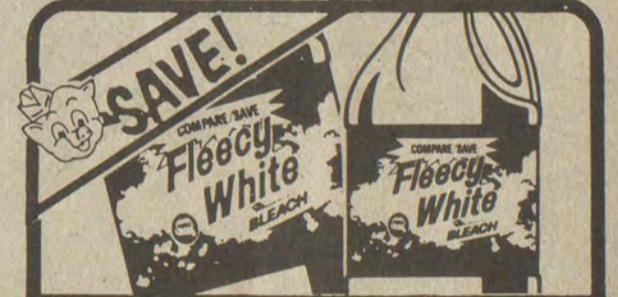

**Bleach 69¢**  
Fleecy White Liquid 1 gallon



The Great Piggly Wiggly Bumper Chase - Is On!

Denture Tablets **Efferdent \$0.88**  
20.

Tony Flavored Beef, Liver, Chicken **Dog Food \$0.19**  
15.5 oz.

Fabric Soft-Sheets **Cling Free \$1.89**  
36.

**dairy/frozen**

Flavorich 1/2 gal. **Ice Cream \$1.49**

Flavorich Cottage Regular or Light **Cheese \$0.69**  
12 oz.

Piggly Wiggly 1/2 gal. **Buttermilk \$0.89**



**Oleo 15¢**  
Country Patty 1/2 lb. patties



**Biscuits 10¢**  
Piggly Wiggly Buttermilk 4 oz., 5 ct. tube



**Pizza 98¢**  
Totino's Party Cheese, Combination, Hamburger, Pepperoni, Sausage, 10.1 oz. pkg.



**Pot Pies 3/\$1**  
Morton Chicken, Beef, Turkey, 8 oz. pkg.

# Mercedes-Benz



We have in stock:

380 SL Oriental Red	300 SD Champagne (4 dr.)
380 SL Astral-Silver	300 SD Lt. Ivory (4 dr.)
380 SEL Silver-Blue (4 dr.)	300 D Champagne (4 dr.)
	240 D Oriental Red (4 dr.)

*Steenbergen* AUTO WORLD

2565 Winchester Ave., Ashland, KY, 606-329-2288

## KEA To Use Critical Report As Springboard To Reform

A national report that is critical of public education's shortcomings will be used by the Kentucky Education Association (KEA) as the springboard for educational reform in the state.

KEA President Jon Henrikson said the KEA board of directors took that position after devoting most of its monthly meeting to studying and analyzing the report by the National Commission on Excellence in Education.

The commission, appointed by Secretary of Education T.H. Bell, called its report "A Nation at Risk: The Imperative for Educational Reform." Contending that "the educational foundations of our society are presently being eroded by a rising tide of mediocrity that threatens our very future as a Nation and a people," the report has received widespread public attention.

After studying the report, Henrikson said, the KEA Board adopted unanimously a series of motions expressing the 29,000-member association's commitment to educational reform.

"While board members seemed to accept almost all the Commission's specific recommendations, the board directed the KEA Executive Committee to bring to the September board meeting specific concerns about the recommendations of the Commission and other reform groups as well as specific recommendations for a KEA plan for educational excellence in Kentucky," he reported.

Henrikson said the KEA Board also called for a coalition of Kentuckians supporting public education to work for reform recommendations. The coalition could include constitutional officers, legislators, the State Board of Education, the State Department of Education, local school boards, administrators, teachers, parents, students, business, labor, and the general public.

The board, he noted, endorsed the Commission's basic recommendations for (1) strengthening graduation requirements, (2) adopting measurable standards for academic performance and student conduct, (3) devoting available time to teaching of New Basics, (4) improving the preparation of teachers and making teaching a more rewarding and respected profession, and (5) providing fiscal support and stability required to bring about these reforms.

Henrikson said the Commission report is perhaps the best known of the recently released studies on the state of American public education. For that reason the KEA Board concentrated its attention on Commission recommendations. These are being published in the association's newspaper, the KEA News, so that all members may have them.

"We believe the various efforts for education reform support and complement the provisions of the 1984 KEA legislative program," Henrikson said. "Strong legislative support for public

schools and teachers must accompany educational reforms in order to achieve excellence in Kentucky public education."

"For many years KEA has taken the lead in efforts to improve our Kentucky schools. We welcome the current public interest in improving education and stand ready to work with other groups and individuals to provide quality education for all of Kentucky's children."

**OPEN NOW!**  
**HEREFORD VIDEO CLUB**  
 Video Tape Rental and Sales

**SPECIAL OFFER!**  
**\$29.95 Annual Membership**  
 Includes One Free Rental.  
 All Box Office Movie Hits in Stock!

OVER 250 TITLES TO CHOOSE FROM.  
**THOMAS HEREFORD CO.**  
 First Avenue Prestonsburg



**Big Advertising Results Without the High Price Tag**

Get your newspaper advertising done effectively! and inexpensively! We'll help you do the entire job from theme to copy to artwork...for the cost of the ad space alone!

Interested? Call Ken Peters at 886-8506 and he'll call on you!  
**The Floyd County Times**

## Mufflers

YOU WON'T BELIEVE THE LOW PRICES!

- RADJATOR REPAIR • SHOCKS •
- FRONT END ALIGNMENT •

- DOMESTIC & FOREIGN MUFFLERS AS LOW AS \$29.95 HARDWARE EXTRA.
- CUSTOM BENDING ON PIPES.
- GLASS PACK MUFFLERS FOR ANY MAKE CAR OR TRUCK—AS LOW AS \$21.95 INSTALLED.
- TAIL PIPES TO FIT ANY MAKE OR MODEL.

"QUALITY WORK AT THE BEST PRICES"

## MIGHTY MUFFLER

PRESTONSBURG • FOR APPOINTMENT CALL 886-9544

### Coal County Coalition Elects New Officers

State Rep. William T. (Bill) Brinkley, of Madisonville, has been elected chairman of the Kentucky Coal County Coalition, Inc. for 1983-'84.

Brinkley, who succeeds Breathitt County Judge-Executive Nim Henson, is a veteran legislator, representing Hopkins county in the General Assembly. He was elected at the coalition's recent annual meeting in Owensboro.

The coalition also elected Pike County Judge-Executive Paul Patton as vice-chairman, succeeding State Sen. Delbert Murphy, of Owensboro. Powell County Judge-Executive Bill Patrick was elected treasurer and Ken Hart, publisher of the Kentucky Coal Journal and one of the original promoters of the coalition, was elected secretary.

Judge Henson and Sen. Murphy were returned to memberships on the board. Others elected to the board are: Judge Robert Draper, Rep. Hoover Dawahare, Rep. Don Blandford, Sen. Charles Berger, Sen. Gene Huff, Judge Kermitt Keen, Judge David Martin, Judge Paul Salyer, Judge Sid Williams, John Bizack, Judge C.B. Embry, Judge A.G. Pritchett, Percy Elkins, Don I. Bingham and Bill Weinberg.

### CARD OF THANKS

We the family of Liddie Conn thank everyone for their kindness and understanding in our time of grief. It was only the kind words and prayers that helped us through. Special thanks to all who sent flowers, to the businesses and people who brought us food, to the ministers of the Church of Christ, to the Merion Funeral Home, and to the staff of Our Lady of the Way Hospital. May God bless each and everyone.

### NOTICE

TO MEMBERS OF UNITED FEDERAL SAVINGS AND LOAN ASSOCIATION OF PRESTONSBURG, KENTUCKY.

Notice is hereby given that the Annual Meeting of the members of United Federal Savings and Loan Association of Prestonsburg, Kentucky, will be held at the home office of the Association, 19 South Lake Drive, in the City of Prestonsburg, Kentucky, at the hour of 4:00 o'clock p.m., (EDT), on Wednesday, August 24, 1983, for the purpose of transacting any business that may come before said meeting.

FRED HARRIS, President  
 B. DIXON NUNNERY, Secretary

EVERYDAY IS DOLLAR DAY AT DOLLAR GENERAL STORES

# DOLLAR GENERAL STORES

Satisfaction Guaranteed

- COURT STREET PRESTONSBURG
- MAIN STREET MARTIN
- MAIN STREET WHEELWRIGHT

**dial**  
Bar Soap

• 7 oz.

**2 BARS FOR \$1**

**BAYER**  
ASPIRIN

• 100's

**\$1.65**

TOP FLITE  
**Composition Books**

• 60 ct.  
• single subject

**3 FOR \$1**

RAY-O-VAC  
**BATTERIES**

- D cell 2 Pk.
- C cell 2 Pk.
- AA cell 2 Pk.
- 9 volt 1 Pk.

**\$1.50** PKG.

**Faber Castell**  
Ball Point Pen

Pack Of 12 For **\$1**

MEN'S AND BOYS'  
**BRIEFS**

- 2 pr. pkg.
- 50% Kodel® polyester and 50% cotton
- Sizes 30 - 42
- Boys' 6 - 18

Men's **\$2.75**  
Boys' **\$2.00**

**Kodel** polyester  
KODEL is an Eastman Kodak Company reg. TM

LADIES' SHORT SLEEVE  
**TOPS**

- Assorted colors and styles
- Assorted fabric blends
- Sizes S,M,L

**\$1.50**

BOYS' AND GIRLS'  
**DENIM JEANS**

- Boys' sizes 4-18
- Girls' sizes 7-14

**\$4.75**

BOYS'  
**TUBE SOCKS**

- First quality
- Acrylic/poly blends
- White and assorted colored stripe tops
- Sizes 9 - 14

**3 PRS. FOR \$1.75**

MEN'S - BOYS' - YOUTHS'  
**JOGGERS**

- First quality
- Full cushion insole
- Assorted colors

**\$5.50** PR.

EVERYDAY IS DOLLAR DAY AT DOLLAR GENERAL STORES

**Wood Cribs Can't Stack up to a Colley Coal-Crib**

THEY'RE ZOREX REINFORCED

**WOOD CRIB** **COLLEY COAL CRIB BLOCK**

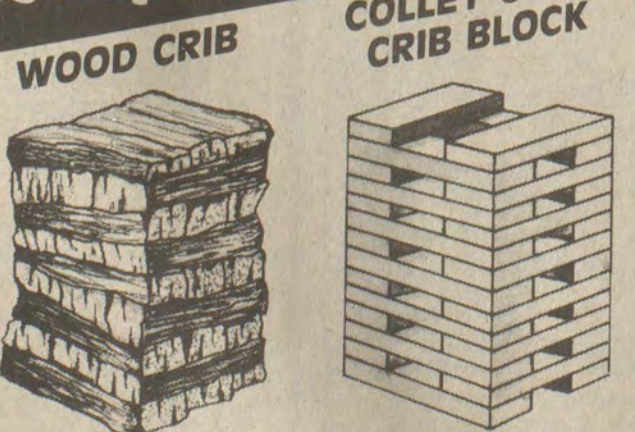

Wood lasts only - 6-8-10 years and crumbles under the pressure.  
 Colley blocks lasts - 20-30 and in most cases, the full life of your mine.

The stronger, safer, more versatile Colley crib block is a product you must see... and the price is lower than wood.

**CALL OR WRITE NOW FOR OUR DEMONSTRATION**  
 ROBINSON CREEK (606) 639-4411  
 PAINTSVILLE (606) 789-4454

Colley Block Company, Inc. Robinson Creek, Kentucky 41560

# SELL IT FAST! BUY IT RIGHT! USE WANT ADS!

**FOR LEASE — OFFICE SPACE**  
 DOWNTOWN PRESTONSBURG  
 Suite of offices located in downtown Prestonsburg containing 1,040 net usable sq. ft. Excellent location! For more information  
**Call 886-1312**

**RAY HOWELL BUILDING & HOME IMPROVEMENTS**  
 • REMODELING • DECKS  
 • PAINTING • ROOFING  
 • DRYWALL • FENCES  
 • TEXTURING • STORAGE BLDGS.  
 • WALL PAPERING • ETC.  
 FOR ALL YOUR HOME IMPROVEMENT NEEDS.  
**CALL 886-1640**

**MOBILE HOME MOVING SERVICE**  
 • Free estimates • Insured  
**CALL 358-4520**  
 or 358-9348  
 Ralph O'Quinn

**1978 CHEVY VAN**  
 4 Capt. Chairs, couch 1 bed, tape. Custom inside and out. SHARP!  
**FIRST \$5,000 GETS IT**  
**358-4405**  
**358-4417**

**REPO CLEANERS**  
 Latest model, in carton. 5-year warranty.  
**Call 874-9041**

**• FOR SALE •**  
 1964 THUNDERBIRD—MINT CONDITION INSIDE & OUT. RUNS & DRIVES EXCELLENT.  
**PHONE 886-1541**

**LESLIE'S STOVE SHOP**  
 EMMA, KY.  
 • CRAFT STOVES •  
**874-9430**  
 KENNETH LESLIE.

**\*\*\*FREE ESTIMATES\*\*\***  
 ANY TYPE DOZER OR BACKHOE WORK. PROMPT SERVICE.  
**BADGER CONST. CO.**  
 BOX 192  
 AUXIER, KY. 41602  
 PHONE (606) 886-9551

**EMPLOYMENT OPPORTUNITY**  
 Experienced salesman.  
 For more information call  
**LESTER FREELS**  
**EAST KENTUCKY MACK**  
**(606) 874-2172**  
 AN EQUAL OPPORTUNITY EMPLOYER.

**FOR SALE**  
 TWO HOUSES & LOTS, 3-BEDROOMS, CITY WATER AND GAS, TV CABLE. ON MTN. PARKWAY, BEHIND RON'S BARGAIN BARN.  
**CALL LOWELL SAMONS**  
**874-2656**

**Wheel & Electric**  
 LANCER-WATERGAP ROAD  
 • WHEEL ALIGNMENT •  
 • WHEEL BALANCING •  
 • TIRE TRUING •  
**CALL 874-9774**  
 BRADY COLLINS - OWNER

**PHILIP NEELEY CONSTRUCTION**  
 All types bulldozer and backhoe work. Free estimates.  
 Phone  
**886-1885 or 886-3453**

**DAVE PIPER 606-478-2439**  
**Dave's Refrigeration**  
 COOLERS - FREEZERS  
 ICE MACHINES - APPLIANCES  
 BOX 115  
 HAROLD, KY. 41635

**WANTED**  
 Computer operator. No experience necessary but helpful. Requires typing ability. Salary based on experience and qualifications.  
**Call 886-2431**

**M&M HOUSEMOVING AND RAISING**  
 MODERN HYDRAULIC JACKING SYSTEM CALL  
**(606) 248-0350**  
 or  
**(606) 248-4174**

**SIMPLE AS 1-2-3**  
 Your hard work + Our opportunity = high dollars.  
**CALL 874-9041**

**DON'T WAIT!**  
 This is an opportunity to grab now. If you have initiative, ambition, energy, and are looking for a challenge,  
**CALL 478-9408**

**NEW HOME FOR SALE**  
 Near Clark School in Woodland Hills Subdivision. 1440 sq. ft. brick. Three bedrooms, two baths, living room with fireplace, large built-in kitchen, dining room and utility room with lots of cabinet space. Central heat and air-conditioning. Concrete patio.  
 Ready for immediate occupancy.  
**CALL 377-6405**

**Call CRASE HOME BUILDERS** FOR NEW HOME CONSTRUCTION, REMODELING, ROOFING, BLOCK, BRICK, AND FIREPLACES, WIRING AND PLUMBING, KITCHENS, VANITIES,  
 FREE ESTIMATES. EXCELLENT REFERENCES. WE GET THE JOB DONE!  
**CALL 358-9485**

**HIGHLAND LAUNDROMAT**  
 On Auxier Road  
 — NEW HOURS —  
**7 a.m.-9 p.m., Mon.-Sat.**  
 "Satisfaction or Your Money Back"

**WATER WELLS — DRILLED —**  
**\$5 PER FT.**  
 • FAST  
**ROTARY DRILL SERVICE**  
 — CONTACT —  
**Little's Drilling Co., Inc.**  
 • EXPERIENCED  
 Johnson Co. — 789-7648  
 Floyd Co. — 358-4051

**NEED A NEW ROOF?**  
**MEADE CONSTRUCTION**  
 WILL INSTALL ANY KIND OF NEW ROOF YOU MAY NEED. WE GIVE FREE ESTIMATES AND PROMPT SERVICE, PROFESSIONAL CRAFTSMEN USING THE LATEST EQUIPMENT.  
**CALL 478-5565** ASK FOR ALBON MEADE.

**BARGAIN!**  
 3-bedroom, 2-bath modular home on nice lot—good neighborhood. Has 8.10% assumable mortgage located at Boldman on Pike-Floyd line. \$49,900. Shown by appointment only.  
**CALL 432-3919**

**DOUBLE-WIDE SPECIAL**  
 Solid construction, super value, new 1983, 3 bedrooms, 2 baths, garden tub, total electric, shingle roof, wood siding, frost-free refrigerator, stove, deluxe carpet, walk-in closets, cathedral ceilings, plywood floors on 2x6 studs, and many other option features. Delivered and set up on your lot anywhere in Kentucky. Financing available with \$1,800 down. Veterans no down payment. If you see it, you'll buy it! Only \$16,995.00  
 Models open Mon.-Sat. 9-6, Sun. 12-5. Closed Thursday. Located Exit #87 and Exit #94 on I-64 service road. Phone 606-744-7762. Winchester, Ky. Treehaven, Inc.

**OUSLEY CONCRETE CONSTRUCTION**  
 COMMERCIAL & RESIDENTIAL  
 Bldg. Floors • Sidewalks  
 Footers • Driveways  
 Patios • Basements  
 Exposed Pea Gravel  
 • Free Estimates •  
**JAMES OUSLEY**  
 Phone 886-8373

**HITCHCOCK REPAIR SERVICE**  
 REFRIGERATION & AIR CONDITIONING  
 ALL MAJOR HOUSEHOLD APPLIANCES  
**DAY OR NIGHT**  
**886-1473**  
**886-6900**

**EAST EQUIPMENT RENTALS**  
 • TRENCHERS • PAVEMENT BREAKERS  
 • AIR COMPRESSORS • ROCK DRILLS  
 • CONCRETE FINISHERS • BACKHOES  
 • BLOCK & BRICK SAWS • DOZERS  
 • WATER PUMPS • PORTABLE GENERATORS  
 • CONCRETE SAWS • TAMPERS  
 • PNEUMATIC (AIR) NAILERS  
 U.S. 23, PRESTONSBURG  
**PHONE 886-9131**

**REVCO DRUG**  
 Has immediate openings for pharmacist and interns to become registered in 1983 for the Hazard and Paintsville area. Excellent salary and benefit package with top drug chain. Opportunities for advancement.  
 Please contact: (606) 789-4860 or (513) 863-1104, or send resume to: Jerry Lemans, Revco Drug No. 2907, Rt. 23, Paintsville, Ky. 41240.

**LAWSON BROTHERS MOBILE HOME MOVERS**  
 Call us for your complete moving and setup.  
 • Parts & Service  
 • Doublewides  
 • Statewide, Licensed, Insured, and Bonded.  
 • 20 Years Experience  
**IVEL, KY.**  
**874-9803, 478-9254**  
 ANYTIME!  
 "If the price is not right, Don't fuss—Call US".

**WHEN WE BUILD IT, YOU GET MORE BUILDING FOR YOUR MONEY.**  
  
**HERE'S WHY:**  
 We custom-design and construct buildings to fit your precise needs—without cost penalties or added construction time. Industrial, commercial, warehouses, agricultural, recreational and institutional. Durable, attractive and energy efficient.  
 VARCO-PRUDEN AUTHORIZED BUILDER  
**F. E. E., Inc.**  
**606-886-8852**  
 Prestonsburg, Ky. 41653  
 WHEN YOU KNOW WHO WE ARE, YOU WON'T BUILD ANY OTHER WAY.

**TROY'S CABINET CENTER**  
 US 23, Ivel, Ky.  
 Stock or Custom-Built Cabinets  
 Kitchen Cabinets, Vanities  
 Tappan Appliances on Display  
 Free Estimates Discount Prices  
**Call 478-5344**

**CONCRETE WORK**  
 Large jobs or small driveways. Patios, carports, & sidewalks. Also, block work & carpentry work, remodeling or building new.  
 FREE ESTIMATES, ANYTIME.  
**886-3980**

**K&L BUILDERS**  
 • NEW HOMES  
 • REMODELING  
 • ADDITIONS  
 • BLOCKS  
 • DRYWALL • TEXTURING  
 • ROOFING  
 • PAINTING  
 • COMPLETE HOUSE WIRING  
 FREE ESTIMATES  
 REFERENCE ON REQUEST  
**KENT LAMBERT**  
**377-2513**

**BEAUTIFUL BUILDING STONE**  
**Sandy Valley Monument and Building Stone Co. (Inc.)**  
 Phone 874-2273—Allen, Ky.

**HYLTON TRUCKING & EQUIPMENT COMPANY**  
 WE CAN MOVE YOUR MOBILE HOME—LARGE OR SMALL  
 WE ALSO DO:  
 • EXCAVATING WORK  
 • SEPTIC TANKS • DIRT HAULING  
 Insured and Bonded for your protection.  
**CALL BILL HYLTON FOR FREE ESTIMATE**  
 478-9593, Day; 432-5678, Night  
 — WE PAY CASH —  
 — FOR USED MOBILE HOMES —

**Water Well Drilling**  
 Most wells drilled in half a day by Rotary Machine.  
**Kinzer Drilling Co.**  
 Allen, Ky.  
**Phone 874-2258**

**REDUCED TO SELL**  
 Two-story, 11-room apartment, \$40,000.  
 At Twin Bridges, Martin.  
**CONTACT J. R. SAMONS**  
  
**285-3914**

**ONLY A FEW LEFT!**  
 USED HOMES IN STOCK!  
 MANY SOLD — A FEW LEFT!  
 HURRY BEFORE THEY ARE ALL GONE! SOME STILL ONLY \$500.00 DOWN & take up payments!  
 FREE DELIVERY AND SET-UP!  
  
 U.S. 23 Harold, Ky. 478 9246

**MANY VARIETIES OF BEAUTIFUL BUILDING STONE FOR THE HOME**  
 • LIMESTONE VENEERING  
 • MARBLE LANDSCAPE CHIPS  
 • PORTABLE CONCRETE STEPS  
 • VERMONT SLATE  
 Located On Old U.S. 23 In New Allen

**COLLINS SECURITY SERVICE**  
 • LICENSED • BONDED • INSURED  
 • 17 YEARS SECURITY EXPERIENCE •  
 • 24-HOUR GUARD SERVICE •  
**(606) 886-9867 OR 886-3665**  
 JESSIE COLLINS, President

**• JET AERATION SYSTEMS—LIFETIME TANKS.**  
 • STEPS—CENTURY BRAND.  
 • STEPPING STONES FOR WALKWAYS.  
 • BIRD BATHS.  
 • LAWN DECORATION ACCESSORIES.  
**ALL PRECAST CONCRETE.**  
 OPEN;  
**8:00 A.M. TO 4:30 P.M.**  
**MONDAY THRU SATURDAY**  
  
**Dave's Concrete Products**  
 U.S. 23—LOCATED NEAR THE JOHNSON/FLOYD COUNTY LINE JUST NORTH OF AIRPORT  
**PHONE 789-6800 OR 886-3904**

**IMMEDIATE OPENING REGISTERED NURSES AT HUMANA HOSPITAL LOUISA MEDICAL, SURGICAL AND CRITICAL CARE UNITS**  
 Humana Hospital Louisa is a small rural hospital. Opportunity to advance within the company throughout the country without any loss of benefits or seniority. Salary competitive with excellent benefits.  
 Contact:  
**HUMANA HOSPITAL LOUISA**  
 Personal Department  
 P.O. Box 769  
 Louisa, Ky. 41230  
 606-638-9451  
 AN EQUAL OPPORTUNITY EMPLOYER



# SELL IT FAST! BUY IT RIGHT! USE WANTADS!

TWO 3-ROOM APARTMENTS for rent. Adults preferred. 886-3154. T.E. NEELEY. 5-18-tf.

HOUSE PAINTING, interior-exterior. Experienced and reasonable. Call KENNY SPRADLIN. 789-1381. 5-12-tf.

HOME SITES FOR SALE and business property for lease. Located in Trimble Estates, Ivel, Ky. Property shown by appointment only. Contact DON TRIMBLE. 478-9835. 7-13-6tpd.

FRIENDLY HOME TOY PARTIES now in our 28th year, is expanding and has openings for managers and dealers. Party Plan experience helpful. Guaranteed toys and gifts. No cash investment, no collecting or delivering, no service charge. Car and phone necessary. Call collect, 518-489-8395 or 518-489-4429. 8-3-3tpd.

THORNSBURY UPHOLSTERY: Custom upholstery work. Furniture, automobiles, boats, pickup truck covers. All work guaranteed. Call 789-6763. Jct. 1750, East Point, Ky. 8-10-4t.

FOR SALE: 1979 Fairmont 14x70 two-bedroom trailer. All electric, excellent condition. Call 874-9572. DALLAS JUSTICE. 8-10-4t.

FOR SALE: 1980 Ford pickup, 34,000 miles, extra-clean. Also Shasta camping trailer, 20-ft. Sell together or separately. 478-5794. 8-10-4tpd.

FOR SALE: Three bedroom home, fully carpeted, central air and heat, cheap gas. Lot 100 x 200 ft., on Ky. 7. BOB ROBERTS, Topmost, Ky., phone 447-2997. 8-10-4t.

NOW BUYING: Used washers, dryers, ranges, refrigerators, working or not. Call 358-9617. 8-10-4tpd.

BRICK, BLOCK, and stone work, 15 years' experience. 297-6080 or 297-6228. 8-10-10tpd.

GUNS, SCOPES, BEARCAT scanners, cordless telephones, security systems, police supplies. All 15 percent below retail. Call or write for prices. L.J. Sporting, Middlecreek road, Prestonsburg. 886-2195 after 5 p.m. 8-10-4t.

3-BEDROOM HOME: Large living room with fireplace, large dining room and eat-in kitchen, garage and patio, wall to wall carpet. 30 acres land, McDowell area. 377-2086, BOONE or Brenda FRASURE. 8-10-4t.

FIND GOLD & SILVER. White's Metal Detector at Thomas Hereford Company, Prestonsburg. 3-3-tf.

4-WHEEL DRIVE: We can align and balance yours. WHEEL & ELECTRIC, 874-9774. 11-3-tf.

FOR SALE OR TRADE: Cardox auger, conveyor, 24-inch steel. Phone 874-9033. 11-24-tf.

GUN VAULTS for home or office. Wall or floor models. \$1000 free insurance coverage. Thomas Hereford Company, Prestonsburg. 3-23-tf.

1980, 14-ft. RUNABOUT with one year old 55 h.p. engine. Runs great. With dock space. Asking \$3000. 886-9914. 6-29-tf.

FARM FOR SALE: On Cave Run Lake. 96 acres, one mile from Cave Run dock. Call 561-5546, CLETIS HALL, Burnside, Ky. 7-27-4tpd.

REAL NICE HOME for sale: 16 acres more or less. Lots of fruit trees. In nice neighborhood with plenty of privacy. Twenty minutes from Prestonsburg. Three bedrooms, two baths, carport with attached apartment or office. Central heat and air. Call 606-358-4864. 7-27-4t.

3-YEAR BATTERIES, \$39.95 each. Only at Jim's Tire Shop in Maytown. Phone 285-5058. 7-27-4t.

SEPTIC TANKS INSTALLED and hooked up. All material furnished. Free estimates. 886-9551. Badger Construction. 7-20-5tpd.

JIM'S TIRE SHOP will computer balance your tires for \$3.99 each—most wheels. Call 285-5058, Maytown, Ky. 7-27-4t.

DOZER WORK: Experienced. Good machine. Reasonable rates. Free estimates. 886-9551, Badger Construction. 7-20-5tpd.

SALISBURY'S NEW AND USED Furniture, Appliances, miscellaneous items. Arkansas Creek, Martin, Ky. Phone 285-3549. 4-27-20tpd.

PAM'S CONSTRUCTION COMPANY: Dozing, loading, hauling and black-topping. Free estimates. Call 377-2071. 7-27-6t.

RAISE, LEVEL OR MOVE houses or mobile homes. Also, do block and concrete work. Hall's House Raising. Phone 447-3242 or 447-2610. 7-27-8tpd.

MOBILE HOME FOR RENT: Mobile home space for rent. House for rent. No kids. No pets. Call 478-9600 or 478-5970. 7-27-10tpd.

DOUBLE-WIDE TRAILER for sale, 24x40. Partially furnished. \$11,000. Call 886-9544, DON HOUSTON. 7-27-4t.

MOBILE HOMES for rent, furnished or unfurnished. T & R RENTALS. 4 mile from KY 80 (2 and 3 bedrooms). Call between 8 a.m. and 4 p.m., shown by appointment only. Phone 606-886-9161. Clean, nice trailer park area, no pets please. 8-17-2t.

FOR SALE—Truck topper fits long wheelbase Chevy. One piece fiberglass. Call anytime. 886-1856. 8-17-2tpd.

FOR SALE—'69 Buick, '74 motor, \$500. Patricia Slone. 285-9931. 8-17-2tpd.

FOR RENT—House trailer. Wall-to-wall carpet, central air. 5 miles on Mountain Parkway. \$200 per month. Call 886-3116. 8-17-2tpd.

FOR RENT—2-bedroom house at Martin. \$225 month plus deposit. You pay utilities. 285-9971 after 5. Harold Hall. 8-17-2t.

FOR SALE—1976 Crimson Home, 12 x 70 trailer and 1 acre land on Cow Creek. Call Eddie Gayheart at 874-2593. 8-17-2tpd.

FURNISHED TRAILER for rent. With washer-dryer. Single working man, couple or with one small child. 886-8724. Edith Stumbo. 8-17-2t.

ATTENTION: Crase Home Builders is having a sale on building kitchen cabinets—oak, maple, pine, 30 different cabinets. Free estimates. 358-9485. 8-10-2t.

HOUSEBOAT FOR SALE: \$6500, 14x40. Also 1974 International truck, 3/4 heavy duty, \$650. Phone 886-1773. Shep's Truck Stop. 8-10-2t.

NEED GOOD CAR to drive to work? 1975 Ford Mustang, standard shift, V-6. Call 358-4953, between 9-5. 8-10-2t.

CRASE HOME BUILDERS will have for sale for two weeks only: New 3-bedroom home, full-size basement, built-in kitchen, 27-ft. of kitchen cabinets, large living room, hip roof, concrete driveway, central heat and air. \$40,000 firm. 358-9485. 8-10-2t.

NEED AN AIR CONDITIONER? We still have a few left. William Allen Furniture and Appliances, Lackey, Ky., 358-4953. 8-10-2t.

FOR SALE: 1972 Roadrunner, blue and black, in excellent condition. Phone 874-9277. Also, will do drywalling and sheetrock. 8-10-2t.

WANTED: LADY with right qualifications to be trained for part-time work. Stop by the office of The Home of Body Tone, Inc., Jackson Street, Prestonsburg, Kentucky, and fill out application. 8-10-2t.

EARN \$200 WEEKLY mailing our sales letters. Write or call today: Lee Tustin, P.O. Box 29075, Portland, OR 97229. 1-503-226-1268. 8-10-2t.

FOR SALE: 1975 Chevy Nova, 6-cylinder, automatic. Runs good. Good body, nice interior. Will sell for \$800. Call 439-3127, ADAM COMBS. 8-10-2t.

FOR SALE: Three bedroom, 2-bath trailer at Harold. Completely furnished, central air conditioning, new porch. Also 1974 Yamaha 350 motorcycle. Call 478-9164, VICTOR MCCOY. 8-10-2t.

WANTED: Need someone with pickup to haul old furniture, clothes and some garbage. Will pay good. Call 789-1713 after 7 p.m. 8-10-2t.

FOR SALE—95 sheets of aluminum, 3-ft. wide by 12-ft. long. Call 886-9626. 1tpd.

APARTMENT FOR RENT—For more information call 886-2094. 1tpd.

FOR RENT—Two-bedroom mobile home, furnished. Call Ted Nelson, 886-2993. 1tpd.

FOR RENT—Two-bedroom mobile home: three-bedroom mobile home, unfurnished except refrigerator and range. Call Ted Nelson. 886-2993. 1tpd.

FOR SALE—100 x 100-ft. lot on Big Mud Creek, half-mile above John Hall Branch. Harlos Spears. 478-5701. 1tpd.

FOR SALE—1973 Buick. Runs good. \$450. Also, pool table, \$150. Both, good condition. Bobby Slone, 358-3821. 1tpd.

FOR RENT—2-or-3-bedroom mobile home. Couple only. No pets. Call 886-8307. 1tpd.

FOR SALE—1969 Camaro Rally Sport; 18-ft. tag-along equipment trailer; 1967 Ford 4-wheel drive. 886-6602. 1tpd.

FOR RENT—Two-bedroom trailer. Couples only. Call 886-6602. 1tpd.

HOUSE FOR SALE: Seven rooms, 3 bedrooms, carport, fireplace, deck in back. Call 874-8133, RITA NEWSOME. 8-10-2t.

FOR SALE: Bakery equipment, 60-qt. Hobart mixer with wire whip, dough hook, paddle and bowl; fry pot glazier, proof box, dough sheeter, 6-burner South Bend range with oven, one check-out counter with stand. 219-563-8909, ED BENTLEY. 8-10-2t.

FOR LEASE: Four acres of commercial property on US 23, north of Prestonsburg. Call 886-9097. 8-10-3tpd.

FOR SALE: Six room house, all city conveniences, with approximately 14 acres. Three miles from Prestonsburg on Little Paint. Call 886-2881. 8-10-3tpd.

EVERYTHING TO GO: Furniture; 1970 Baracuda and car parts; 1971 Chevelle; new 100,000 btu forced air furnace; Warm Morning heater; silver female poodle; two white Terriers; other breeds available. Many more things to sell. 478-9833, HELEN GEARHEART. 8-10-3t.

LOCAL FAMILY LOOKING for lot to place 12x60 new mobile home on around Prestonsburg area. To rent, lease or buy. May consider other location. Sons go to PCC and husband works at Pikeville. References available. 478-9833, HELEN GEARHEART. 8-10-3t.

TRAILERS FOR RENT: No children, no pets. Very clean court. Prefer singles or couples. Call 874-2141 or after 5. 874-2114. Akers Trailer Court, New Allen. 8-10-3t.

WANT TO BUY electrical contractor tips and all types silver. Call 432-4557. 8-10-4tpd.

HOUSE FOR SALE in Martin: Ten rooms, two dwellings. Good investment. Live in one, rent other, or rent both. Priced in mid-twenties. 285-9437 or 614-276-2290. 8-10-4tpd.

FOR RENT—Three bedroom house, unfurnished. Mayo Subdivision, Prestonsburg, corner of Cardinal Drive and Poplar Street. \$300 month. 886-3538. 1tpd.

FOR SALE—Craft stove, 3 stands bees and bee hives, old lumber, doors, windows. Call 886-3097, East Point. 1tpd.

FOR SALE—Couch, yellow and white flowers, \$50. Recliner, dark green, \$40. Tom Cesco, 874-9922. 1tpd.

FOR SALE—Two-bedroom, furnished trailer near Prestonsburg. Call Charles Hackworth, 886-3606. 1t.

CLOTHING SALE—Bring a grocery bag and fill it with all the clothes you can for \$1.00! Place: Second Hand Clothing Store, St. Vincent's Mission, David, Ky. Date: Aug. 23, 24 and 26. 1t.

FOR SALE—1975 Impala. One owner, good condition. Call 377-1145. 1tpd.

FOR SALE—Two 1972 Ford Capris, 4-cylinder. \$200 for both. Call 358-4079, Wendell Crager. 1tpd.

FOR SALE—1974 Dodge Swinger. One owner. Phone 478-5280. 1tpd.

## Heavy Truck Owners Must File Tax Form

Owners of most large trucks, truck-tractors, or buses must file an IRS Form 2290, "Federal Use Tax Return on Highway Motor Vehicles," by August 31, 1983.

The tax period for the highway use tax begins July 1, 1983 and ends June 30, 1984. Taxpayers who first used vehicles after July must file Form 2290 by the last day of the month following the month of first taxable use. The return must be filed with the Internal Revenue Service Center for the area in which the taxpayer's principal business, office or agency or legal residence is located.

The highway use tax applies to highway motor vehicles, including single unit trucks weighing 13,000 pounds or more, 2-axled truck-tractors weighing 5,500 pounds or more, 3 or more axled (truck-tractors regardless of weight, trucks of 9,000 or more pounds equipped for use in combinations, and buses with a taxable gross weight of more than 26,000 pounds.

The tax is imposed on those vehicles using any public highway, which includes federal, state, and city roads. Revenue from the tax helps states in financing the Interstate Highway System.

Form 2290 and IRS Publication 349, "Federal Highway Use Tax on Trucks, Truck-Tractors and Buses," can be ordered by writing the IRS at the Forms Distribution, P.O. Box 636, Florence, Kentucky 41042. The publication may also be ordered by calling the IRS toll free at 1-800-424-1040.

## Seminar Scheduled Oct. 5 at May Lodge

One of a series of seminars to inform employers about the Kentucky Unemployment Insurance Program will be held at May Lodge, Jenny Wiley State Park, Oct. 5, and reservations to attend must be made by Sept. 1. Presented by the Cabinet for Human Resources, the seminars will cover the following subjects:

Current status of the program; employer and reimbursing employer benefit charges; unemployment compensation taxes; legislative impacts on employers of temporary workers; employer protest and appeal procedures.

All seminars will begin at 8:30 a.m. local time and continue through 2:45 p.m. There is no cost to attend. Call Human Resources' Division of Unemployment Insurance (502/564-2900) for reservation information.

## 11 School Districts Join MSU Program On Math and Reading

Morehead State University President Morris L. Norfleet announced Friday that MSU and at least 11 local school districts in Eastern Kentucky are launching a joint program to improve reading and mathematics skills of students at all grade levels, including college.

"We are forming a new partnership in the quest for quality in education and we are focusing our efforts on two of the most troublesome subject areas in our curricula," Dr. Norfleet told more than 300 teachers at an in-service workshop sponsored by the Carter County Schools.

School districts already committed to the joint endeavor include Bath County, Carter County, Fairview, Fleming County, Greenup County, Lawrence County, Magoffin County, Montgomery County, Pike County, Rowan County and Russell districts. Other districts also have expressed interest, he reported.

"The University will utilize its own faculty and outside consultants to make sure that we have the best advice available," the MSU chief executive said. "We don't have all of the answers yet but we will work with our public school colleagues to find them."

"This new partnership could not have been formed without the total cooperation and encouragement of local superintendents, teachers and instructional supervisors," Dr. Norfleet added.

## Wells Family Reunion

The annual Wells family reunion will be held at the Kentucky National Guard Armory on U.S. 23, one mile north of Prestonsburg, Sunday, Sept. 4, from 10 a.m. till 4 p.m. Food will be served at 12:30 p.m. Please bring drinks and a covered dish.

The annual meeting of the Wells Family Association will begin at 1:30 p.m.; follow at 2. By a genealogical workshop and sharing session. Be sure to bring your family's research so that it can be included in the family history to be published in 1984 by the Association. For more information contact one of the following:

Delores Booth (789-5771), Van Lear; John B. Wells, III, (789-1940), Paintsville; Susie Wells Hager (886-6292), Prestonsburg; Donnie D. Wells, (789-5611), East Point.

Before cutting down a dying tree on your property, think about this. There are over 80 species of birds that only nest in dead or dying trees, such as red-bellied woodpeckers, screech owls and chickadees, says National Wildlife magazine. In return for supplying them a home, they'll eat many of these pesky insects around your neighborhood, including mosquitoes.



## The Stork's Nest

Your most complete maternity shop in Eastern Ky., invites you to layaway now for Fall, or purchase any of our summer fashions at half price.

Conveniently located across from the First Guaranty Bank at the "Y" in Martin

OPEN MONDAY THRU SATURDAY 9:30-5:00. PHONE 285-3302



## Pharmacy Footnotes

By HAROLD COOLEY

Like many other diseases, epilepsy afflicts people through no fault of their own—four million Americans, in fact. Although epilepsy is a general term that is used for a number of different types of disorders, each usually involves seizures and convulsions. A seizure is a loss of awareness to some degree. A convulsion is some degree of involuntary body motion. In all cases, epilepsy is associated with a faulty firing of nerves in the brain. Today, more than 70% of epileptics can be rendered virtually free of their symptoms by utilizing anticonvulsant drugs as part of their treatment. Quite often, when such treatment is administered early, young patients can actually be cured.

Here at COOLEY APOTHECARY we use only the highest quality ingredients available when filling your prescriptions. We care about the health of you and your family, and so we do everything that we can to explain the use of the medication you're taking, and to answer your questions. You'll also find a wide selection of convalescent items. VISA and Mastercard welcome. Located at #2 Town Center Bldg., where we're open Mon.-Fri. 9-5:30; Sat. 8-4. 886-8106.

HANDY HINT:  
The oldest drug used in the treatment of epilepsy is the barbituate phenobarbital.

# Introducing COACHMEN®



All across America, more and more people are getting into their country with Coachmen recreational vehicles. And no wonder! The new Coachmen models for '84 get you there with more style, convenience, and options for the money than ever before.

Imagine a fishing trip with your friends. A getaway weekend. Or a long-awaited family vacation. Coachmen gets you where you want to be—anytime you want to be there.

So, take it from Tom T. Hall... get into your country with a Coachmen today.

*Tom T. Hall*

## Get where you want to be with COACHMEN for '84.

Motorhomes - Minis - Travel Trailers - Camping Trailers - Truck Campers - Fifth Wheels - Vans and Van Campers

New Interior Designs. Beautiful designer-coordinated interiors featuring new decorator fabrics and new color schemes.

Styled for Convenience and Built to Last. A wide choice of efficient, spacious floorplans to fit all lifestyles. Plenty of living and storage space. And precision-engineered to stand up year after year.

A Wide Choice from America's #1 Full-Line RV Manufacturer. So you don't have to look any further to find the type of RV that fits your special lifestyle.

Don't Wait. See the New Coachmen for '84 Today.

# CAMPBELL

IVEL Ford Lincoln-Mercury and Honda Between Pikeville and Prestonsburg 478-9486 and 285-9811

HAZARD Ford Lincoln-Mercury and Honda 800 South Main 436-5725

BRISTOL, TN Ford AMC/Jeep Renault 145 Kingsport Highway 968-2131 968-3171

ABINGDON, VA Ford Exit 7 Off I-81 628-2127 669-4118

OPEN DAILY 9:30 TO 9 SUNDAY 12 TO 6  
NOT RESPONSIBLE FOR TYPOGRAPHICAL ERRORS  
WE RESERVE THE RIGHT TO LIMIT QUANTITIES

A 10% DEPOSIT  
OPENS YOUR LAY-A-WAY ACCOUNT



USE YOUR  
VISA OR  
MASTERCARD



# Home Canning Needs SALE

## PRICES IN EFFECT WED., AUGUST 17 THROUGH SUN., AUGUST 21, WHILE QUANTITIES LAST!



### KERR OR BALL REGULAR MASON JARS

Preserve all the goodness of your fresh fruits and vegetables with jars by Kerr and Ball, for fresh taste and nutrition all year around.

QUART JARS  
OUR LOW PRICE

**3.99** DOZ.

PINT JARS  
OUR LOW PRICE

**3.33** DOZ.

KERR WIDE MOUTH PINT JARS ..... \$4.49 DOZ.

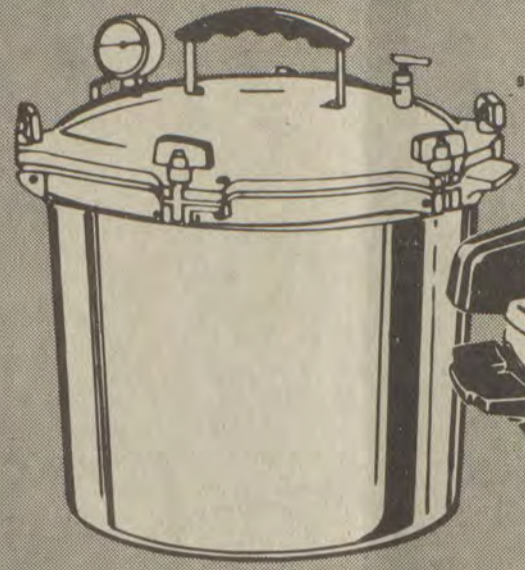

### ALL AMERICAN 21 QUART PRESSURE CANNER

More flavor, color, and vitamins are retained using the pressure canning method. 21 1/2 qt. liquid capacity. Canning capacity of 18 pint, 7 quart, or 4 half gallon jars.

OUR LOW PRICE **49.99**

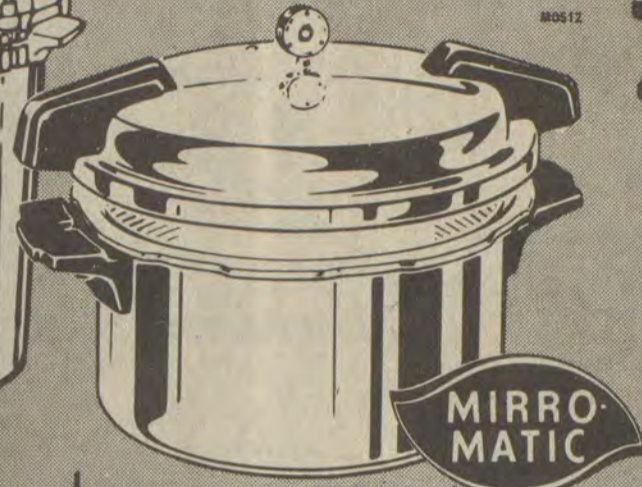

### MIRRO 12 QUART PRESSURE CANNER

Features include: super-strong aluminum alloy, removable selective pressure control and self-sealing gasket, safety fuse, food tray, and instruction-recipe book.

OUR LOW PRICE **44.99**



### 6 QUART BLANCHER

Ideal for spaghetti and macaroni... also for general cooking. Brilliant polished aluminum. Quick-heating, satin-finished bottom.

OUR LOW PRICE **7.88**

### 8 QUART SAUCE POT

Cover fits recess in pan to help prevent boiling over. Brilliant polished finish, inside sunny. Satin-finish, quick-heat bottom. Heatproof plastic knob and sturdy riveted side handles. Graduated for easy measuring.

OUR LOW PRICE **4.88**

12 QT. SAUCE POT ..... 6.88  
16 QT. SAUCE POT ..... 8.88



### KERR OR BALL MASON CAPS AND LIDS

Lids and caps designed for foolproof, rustless canning. Trust Kerr and Ball for your jars of any brand.

REGULAR MASON CAPS  
OUR LOW PRICE

**1.19** DOZ.

REGULAR MASON LIDS  
OUR LOW PRICE

**49¢** DOZ.



### 21 QUART CANNER-COOKER

21 quart water bath canner is ideal for cold-pack canning acid foods: fruits, tomatoes, sauerkraut, or pickles. Generous depth to accommodate 7 quart jars or 9 pint jars. Strong steel wire rack has folding handles for convenience.

OUR LOW PRICE **10.88**



### 1 CUP MEASURE

**69¢**



### MEASURING SPOON SET

**73¢**



### PINT DIPPER

**1.19**



### 9 OZ. FRUIT JAR FUNNEL

**79¢**

### KERR 8 OZ. JELLY JARS

Attractive jars are the perfect way to can and serve jellies and preserves. Available in 8 ounce and 12 ounce sizes.

OUR LOW PRICE  
**3.59**  
DOZEN

### KERR 12 OZ. JELLY JARS

OUR LOW PRICE  
**3.99**  
DOZEN



### MIRRO DISHPAN

Just right for washing fruits or vegetables. Seamless construction for easy cleaning. Wide rim for sure handling.

14 QUART | 17 QUART  
**4.44** | **5.66**



### MIRRO 10 QT. UTILITY PAIL

Rustproof aluminum, seamless and sanitary... easy to clean. Sturdy handle with wood grip. Brightly polished outside finish.

**5.88**



### MIRRO COLANDER

Ideal for rinsing fruits and vegetables, or even draining noodles. Sturdy side handles and a brightly polished finish.

3 QUART | 5 QUART  
**2.99** | **4.66**



### GENERAL HOUSEWARE 16 QUART PRESERVING KETTLE

16 quart blue speckled porcelainware preserving kettle is for boiling and preserving a world of fruits and vegetables.

OUR LOW PRICE **6.88**

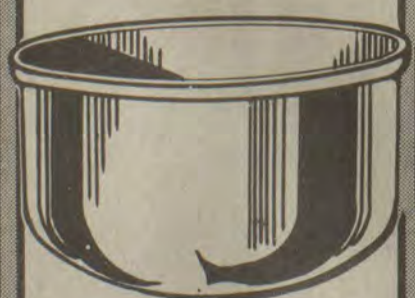

### ALCO 13 QUART STAINLESS STEEL BOWL

Great for mixing and storing, does not stain or corrode. Cleans easily and is dishwasher safe.

**4.99**



### Gulfwax

FOR CANNING, CANDLEMAKING AND MANY OTHER USES

16 OZ.  
GULFWAX  
HOUSEHOLD  
PARAFFIN WAX

**99¢**

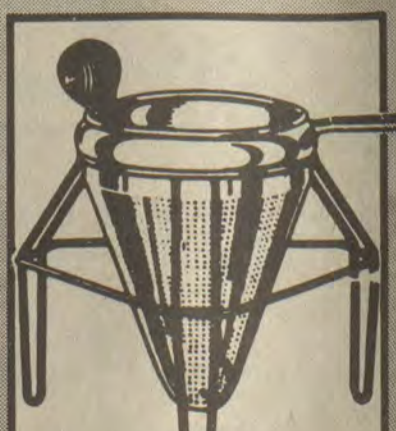

### MIRRO 2 1/2 QT. ROTARY FOOD PRESS

Kitchen necessity at canning time. Fits over any 4 to 10 quart pot or kettle for pressing fruits and vegetables. 9" high.

**9.88**



### HANDI-BAG PLASTIC CONTAINERS

4 COUNT-1 1/2 PT.  
3 COUNT-QT.

**69¢** PKG.



### HANDI-BAG FREEZER BAGS

30 COUNT-PT. • 8 COUNT-GAL.

**3** PKGS. **\$1**



### GENERAL HOUSEWARE 21 QT. CANNER WITH RACK

21 quart blue speckled porcelainware canner comes with lid and holds 7 quart jars. Rack included.

OUR LOW PRICE **9.88**

719 UNIVERSITY DRIVE PRESTONSBURG, KY.  
No Exchanges or Refunds Without Sales Receipt



Hamilton-Martin



Mr. and Mrs. Charles Edward Hamilton, of Teaberry, announce the forthcoming marriage of their daughter, Angela, to Mr. Randy Martin, son of Mr. and Mrs. Joe Martin, of Beaver.

The ceremony will take place at the home of the bride's parents on August 27 at 2:00 p.m. The reception will also be at the home of the bride.

Consumer Alert

**CARDIAC PACEMAKERS**

Over 250,000 Americans have implanted cardiac pacemakers that keep the heart beating regularly and at the proper rate. This pacemaker can, for many, mean the difference between a restricted life-style and a normal, active one.

"Last year there were approximately 100,000 implant operations performed in the United States. The majority of these operations involved patients receiving pacemakers for the first time. It is important to be aware of how pacemakers work and potential problems that may come with their use," advises Attorney General Steve Beshear.

A pacemaker sends electrical signals to the heart muscles. It does not cure disease or injury that may cause heart malfunction, but it can maintain the heartbeat during periods of faulty cardiac rhythm.

The type of pacemaker used is determined by the problem in need of correction. "Demand" types, the kind used most often, send electrical signals only when needed. They are able to sense when the heart skips a beat or slows down, and will generate impulses until a normal rhythm is sensed. "Fixed-rate" types stimulate the heart constantly.

All pacemakers consist of the same basic parts: a pulse generator to house the circuitry and battery; a connector to link the pulse generator to the lead which carries electrical energy to the heart; and electrodes at the end of the lead that may be attached directly to the outside of the heart or threaded through a vein and lodged inside the heart.

The useful life of a pacemaker depends on the source of power and the extent to which stimulation of the heart is required. Today, virtually all pacemakers have lithium-alloy batteries with a life expectancy of eight to ten years. Pacemakers are designed to give ample warning when they are losing their charge, which allows for replacement before total failure occurs.

A pacemaker problem that has received much attention is interference from electromagnetic energy. This may come from microwave ovens, power tools, automobile ignition systems, laser checkouts in grocery stores and many other sources. Electromagnetic interference was reported to cause speeding or slowing of pacemakers and to trigger them to start or stop erratically. The use of electronic filters and a metal case to shield the pulse generator have practically eliminated the chances of electromagnetic interference being misinterpreted as a cardiac signal.

Cardiac pacemakers are regulated by the Food and Drug Administration (FDA) under the Food, Drug and Cosmetic Act. If the FDA learns of a safety hazard or violation, various steps can be taken. They may instruct the manufacturer of the pacemaker to notify physicians and patients concerning potential problems or the FDA may issue a recall notice. "It is extremely important for all pacemaker patients to know the manufacturer, model and serial number of the pacemaker they have. This information could be essential in an emergency situation," warns Attorney General Beshear.

Consumers may contact the Office of the Attorney General, Consumer Protection Division, 209 St. Clair Street, Frankfort, Kentucky or call the toll-free Consumer Hotline: 1-800-432-9257.

Most employed women work year round; in 1981, three out of every five employed adult women worked 50 to 52 weeks, according to a publication of the U.S. Department of Labor.

**Balloons - A - Drift**

377 2391

GIVE SOMEONE A LIFT  
SEND A BOUQUET OF BALLOONS  
ALL OCCASIONS - DELIVERED

OPEN DAILY 9:30 TO 9 SUNDAY 12 TO 6  
NOT RESPONSIBLE FOR TYPOGRAPHICAL ERRORS  
WE RESERVE THE RIGHT TO LIMIT QUANTITIES.



**BOYS LEE RYDER DENIM JEANS**  
Jeans are 14 ounces, indigo dyed, 100% cotton. Controlled shrinkage.  
OUR LOW PRICE **13.88**

**JR. BOYS LEE RYDER JEANS** ..... 12.88

**BOYS LEE RYDER STUDENT JEANS**  
The 14-corduroy is made of 84% cotton and 16% Polyester. Contrast stitching, controlled shrinkage. Available in light grey, brown, camel, green, navy, light blue, and wine.  
OUR LOW PRICE **14.88**

**BOYS LEE RYDER HUSKY JEANS** ..... 14.88

**MEN'S LEE RYDER STRAIGHT LEG DENIM JEANS**  
Enjoy incredible savings on pre-washed, western style jeans by Lee. "The brand that fits." Straight leg styling make these great for back to school attire. Sizes 29 to 42.  
OUR LOW PRICE **14.88**

**SINGLE CONTROL FAUCET WITH SPRAY**  
No tools required, twist-tite installation. Easy to follow instructions. Water miser aerator conserves 30% more water in daily use.  
OUR LOW PRICE **29.99**

**SINGLE CONTROL FAUCET WITHOUT SPRAY** ... 24.99

**FURNITURE REFINISH KIT**  
All you need to Refinish the simple Formby's way!  
Find out how easy refinishing can be even for the beginner. Introduction to refinishing, it's all you need to make and old piece of furniture look beautiful again, without sanding, scraping or a lot of hard work.  
**7.77**

**UNDER CABINET LIGHT FIXTURE**  
Full length cord for easy installation. Push button switch and plastic diffuse. Includes 15 watt cool white tube.  
OUR LOW PRICE **5.73**

**CREATIVE SUPER KNIFE SHARPENER**  
Handy sharpener puts a fine edge on any blade in seconds! Handle is shaped to fit hand. Guard prevents nicks and cuts.  
OUR LOW PRICE **4.88**

A 10% DEPOSIT  
PLUS A \$1.00 SERVICE FEE  
OPENS YOUR LAY-A-WAY ACCOUNT  
\*\$2.00 Minimum

VISA USE YOUR VISA OR MASTER CARD MasterCard

# School Time Values

SALE STARTS WED., AUG. 17  
PRICES IN EFFECT THRU SUN., AUG. 21  
WHILE QUANTITIES LAST

**BOY'S "RETURN OF THE JEDI" BASEBALL TOP**  
Baseball jersey styled tops feature ¾ length sleeves and printed scenes from "Return of the Jedi". Available in assorted prints and colors. Sizes 4-7 & 8-10.  
OUR LOW PRICE **3.88**

**MEN'S LONG SLEEVE VELOUR TOP**  
Get the luxury of soft, warm velour in your choice of two attractive styles. Shirts have long sleeves and come in the following solid colors: royal, silver, camel, navy, ecru and brown. Sizes small, medium, large and extra large.  
OUR LOW PRICE **8.88**

**SHARP 8 DIGIT PORTABLE CALCULATOR**  
8 digit calculator with liquid crystal display. Excellent for shopping and checkbook calculations.  
OUR LOW PRICE **4.99**

**REMINGTON MAN'S RECHARGABLE RAZOR**  
First screen shaves close, second closer. Has 120 cutting edges.  
OUR LOW PRICE **47.99**

**TDK VHS OR BETA VIDEO CASSETTE RECORDING TAPE**  
Get good as original video and sound with high quality, low priced T.D.K. V.H.S. or Beta video recorder tape.  
OUR LOW PRICE **9.99** EA.

**ALL POCKET KNIVES**  
\*ASST. BRANDS  
Save 25% off Heck's regular price on any pocket knife in our stock. Many major brand names and different styles available.  
**25% OFF**

**igloo 48 QUART COOLER**  
Its superior, foamed-in-place polyurethane insulation keeps everything icy cold. Chest has reinforced swing-up handles with tie-down loops, a snap-lock lid and a recessed drain plug.  
**27.99**

**Indian Archery**

**INDIAN TROPHY COMPOUND CAM BOW WITH CASE**  
The Trophy™ is the outstanding new programmed compound bow from Indian. It literally is one of the most powerful bows in the world and will appeal to those experienced bowhunters who demand the hardest shooting bow they can find.  
OUR LOW PRICE **89.99**

**SPALDING TOP-FLITE X-OUT GOLF BALLS**  
Dependable Spalding golf balls at great savings.  
OUR LOW PRICE **1.99** PKG.

**REGENT V-20 ORANGE VOLLEY BALL**  
"V-20" Volleyball-Synthetic leather. Nylon cord wound. 18 panel molded construction. Orange.  
**7.99**

719 UNIVERSITY DRIVE PRESTONSBURG, KY.

No Exchanges or Refunds Without Sales Receipt





Two Years Old



Michael Barrett Brooks celebrated his second birthday, July 29, at the home of his parents, Mike and Sandi Brooks, of Betsy Layne.

A Circus cake and ice cream were served to his grandparents, Mr. and Mrs. Charles E. Phillips and Mr. and Mrs. James A. Brooks, and great-grandparents, Mr. and Mrs. Edd Phillips. Other guest included were Mr. and Mrs. John Bradley Breann and Brandis, Miss Brittany Stone, Mr. and Mrs. Marvin E. Music, Tia, Trey, and Brent, Mr. and Mrs. Dale Conn and Nicole, Miss Betty Phillips, Mrs. Jeanne Arnett, Aubre, Amber, and Jay, and Mr. and Mrs. Mike Puckett, Solina, Jeremy, and Tyler. Barrett received many nice gifts.

National 'Newshour' Premieres Sept. 5

America's first national hour-long news program broadcast during early evening hours premieres Monday, September 5, on public television. "The MacNeil/Lehrer Newshour," underwritten by a \$10 million grant from American Telephone and Telegraph (AT&T) Company, can be seen Monday through Friday at 6:00 p.m. on KET.

Anchored by Robert MacNeil in New York and Jim Lehrer in Washington, the program will offer comprehensive coverage of the day's major news story and in-depth coverage of other important stories. Serving as correspondents for the show are Judy Woodruff in Washington, Charlayne Hunter-Gault in New York and Kwame Holman in Denver.

The format of the "Newshour" will consist of a lead story, covering one of the major news stories of the day with extended interviews. A second story or special report will be presented in a taped magazine-style segment. When time permits, the "Newshour" will have a third story such as a photo essay, a brief interview of profile or other special feature.

The "Newshour," an expanded version of "The MacNeil/Lehrer Report," is an attempt to "give people information they can trust, understand and retain—to help them make sense of these complicated times," says Robert MacNeil.

MacNeil worked for the Canadian Broadcasting Corporation, Reuters News Agency, NBC and the BBC before coming to public television.

Co-anchor Jim Lehrer, a former city editor for the Dallas Times-Herald, explains the rationale behind the 60-minute news program. "The proliferation of television news makes us believe that the American public needs a place to go for one hour each evening where the news of the last 24 hours will be pulled together and dealt with in a serious, informative and responsive way."

"The MacNeil/Lehrer Newshour" is a co-production of WNET/New York, WETA/Washington, D.C., and MacNeil-Lehrer-Gannet Productions.

CCC Reunion Slated

A reunion of the C.C.C. (Civilian Conservation Corps) will be held Sept. 3 and 4 at Pikeville, it is announced by the Pikeville Chamber of Commerce.

C.C.C. Companies 1518 and 1519 were headquartered in Eastern Kentucky—1518 at Paintsville and Co. 1519 at Nigh, Pike county, during the years, 1936-1941. All former members of any C.C.C. camp are invited, with friends and families. A fish fry will be held at Harmon's Branch, Sept. 3.

A 10% DEPOSIT PLUS A \$1.00 SERVICE FEE OPENS YOUR LAY-A-WAY ACCOUNT \*\$2.00 Minimum

VISA USE YOUR VISA OR MASTER CARD MasterCard

# School Time Values

SALE STARTS WEDNESDAY, AUG. 17 PRICES IN EFFECT THRU SUN., AUG. 21 WHILE QUANTITIES LAST



10 LB. 11 OZ. TIDE LAUNDRY DETERGENT OUR LOW PRICE **7.19**

96 OZ. DOWNY FABRIC SOFTENER OUR LOW PRICE **2.19**

OPEN DAILY: 9:30 TO 9:00 SUNDAY 12 TO 6 NOT RESPONSIBLE FOR TYPOGRAPHICAL ERRORS \*RESERVE THE RIGHT TO LIMIT QUANTITIES

# HECK'S

*the friendliest store in town!*



LADIES' STRETCH PANTS

Fashion pants provide ease over comfort, sleek, attractive fit and the latest styling looks. Choose from an array of all new fall colors. Sizes 10 to 20.

OUR LOW PRICE **9.99**

BRIGHT NEW FALL COLORS



BRIGHT NEW FALL COLORS

LADIES' CARDIGAN SWEATERS

Beautiful fall full fashion flat knit cardigan sweaters are chic, yet practical additions to any wardrobe. Choose from assorted solid colors. Sizes small, medium and large. Sizes 44 to 48.

OUR LOW PRICE **7.66**

SIZES 44-48

**8.66**

LADIES' NURSE AND WAITRESS UNIFORMS 33% OFF HECK'S REG. PRICE



12 OZ. WINDEX GLASS CLEANER OUR LOW PRICE **99¢**

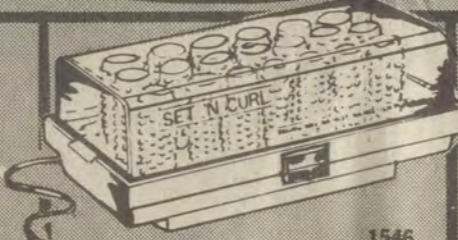

1546 NORTHERN Mist Hair Setter **\$17.99**

Northern's finest hairsetter. Use mist for long lasting sets and tighter curls for fast sets and softer curls, use without mist. Comes complete with 20 most popular size rollers and hair clips. JEWELRY DEPT.

LADIES' LONG SLEEVE KNIT TOP

Long sleeve turtle neck tops feature cotton knit construction for warm, soft comfort. Available in assorted solid colors. Sizes small, medium and large.

OUR LOW PRICE **4.48**

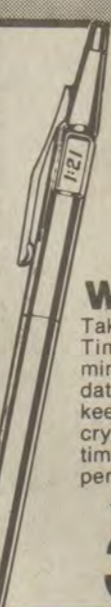

LCD WATCH PEN

Takes parker pen refill. Time piece tells hour, minute, second, month and date. Quartz Crystal to keep the time and liquid crystal display to tell the time. Durable Mechanical pen mechanism.

OUR LOW PRICE **3.87**



YASHICA 35 MM RANGER FINDER AUTOMATIC CAMERA

Compact capability, that's the secret of Yashica's exciting new 5-Star auto focus camera, a camera built to take the kind of pictures you've always wanted! Features: auto loading, auto wind and rewind, auto flash, auto exposure and auto focus. Only 2 Per Store

**134.99**

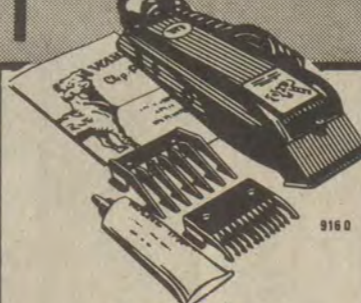

WAHL PET CLIPPER SET

A versatile set of tools for quality home pet grooming. Extra quiet, dependable magnetic motor clipper with precision cutting head. Complete with clipper, blade guard, 2 comb attachments, oil and grooming guide.

**12.99**



PLANTERS SNACK ASSORTMENT

CHEESE CURLS • CORN CHIPS • CHEEZ BALLS • PRETZEL TWISTS

OUR LOW PRICE **76¢ EA.**



12 OZ. PLANTERS MIXED NUTS

OUR LOW PRICE **2.29**



COVER GIRL CREME LIP BLUSH 14 SHADES

**1.39**



1 1/2 OZ. KIWEE SHOE POLISH ASSORTED COLORS

**49¢ EA.**

1 OZ. COTY WILD MUSK SPRAY COLONE

OUR LOW PRICE **2.99**



10 OZ. PLANTERS SESAME NUT MIX

OUR LOW PRICE **1.99**



13 OZ. LEAF WHOPPERS

OUR LOW PRICE **89¢**

Subscription Rates Per Year

In Floyd County, \$8.00 Elsewhere in Kentucky, \$10 Outside Kentucky, \$12.50

Please note expiration date opposite your name on wrapper or on your copy of The Times. Because of increased mailing costs, notices of subscription expiration are no longer mailed to subscribers.

Subscriptions may be mailed to: The Floyd County Times Box 391 Prestonsburg, Ky. 41653

719 UNIVERSITY DRIVE PRESTONSBURG, KY. No Exchanges or Refunds Without Sales Receipt

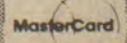

**Celebrate Birthdays**



Tasha and Ryan Little celebrated their third and fourth birthdays with a joint birthday party July 27 at the home of their parents, Bobby and Sharon Little, of Price. Strawberry shortcake and Pac-Mac cake were shared by friends and relatives. Tasha was three years old July 24, Ryan was four old, July 30.

**Hot, Dry Weather Hard On Wildlife**

The hot, dry weather that's had Kentucky in its grip for over a month now could be having adverse effects on wildlife, according to Jim Durell, an assistant director in the Department of Fish and Wildlife Resources' Division of Wildlife.

"This long rainless spell could be devastating to our quail populations if these birds didn't get off a good early hatch," Durell says. During extremely dry periods, quail won't breed or lay eggs, while wet stretches seem to promote quail reproduction, he says.

Deer should not be adversely affected by the weather, since these animals browse on leaves more than they do on grasses. However, some biologists feel that succulent clovers and tender new growth are important to weaning fawns, so there could be a problem here if the drought continues.

But even after the rains come (if they ever do) wildlife could continue to suffer. Many of the natural seed-producing plants upon which wildlife depend to make it through the winter won't produce good crops this year. In addition, because of low farm yields, waste grains and other foods from agricultural operations will also probably be in short supply this fall and winter.

Because pastures aren't growing, cattle are grazing them closer than usual, which could lead to a shortage of ground cover for wildlife this winter, Durell says.

Although our lakes still have plenty of water in them, many creeks are starting to virtually dry up. With hot weather and low flow, oxygen depletion can sometimes cause serious fish kills in streams.

Many farmers are having to make a choice between fish and crops. Usually the crops win and ponds are used for irrigation, being pumped dry or down to levels where fish kills can occur.

There's not much we can do about this except hope for rain. Durell recommends putting out bird baths or other water sources for birds and watering ornamental seed producing trees like dogwoods—if you can spare the water. If we do get some good soaking rains soon, we could still see a late crop of quail and rabbits, according to Durell. But for right now, wildlife biologists, like the rest of us, just have to wait and see what the weather deals us next.

Finally, a reminder to all those squirrel hunters who are going to be out and about on opening day (Aug. 20): The woods are pretty dry, so be careful with matches or cigarettes. Wildlife is having a rough enough time without having forest or grass fires to contend with.

**LACKEY**

**HONOR MRS. AMBURGEY**

The Lackey Freewill Baptist Church honored Mrs. Brody Amburgey on her birthday, Sunday, Aug. 7 at devotional services. Those attending were:

Mr. and Mrs. Clarence Huff, Mr. and Mrs. Eph Edwards, Mr. and Mrs. Billy Ray Sexton and Stacy, Mr. and Mrs. Jackie Owens, Mrs. Glenda Fay Allen, Mr. and Mrs. Fleming Steltner and Pat, Mrs. Ruth Sexton, Mr. and Mrs. James Caudill and grandchildren, Misti and Brent, Virgil Wicker, Kathy Sexton, Mrs. Debbie Thacker and children, Melissa and Kevin, Carol Dooley, Irene Wicker, Brody Amburgey, the honoree Mrs. Amburgey, and Mrs. Mattie Compton, mother of Mrs. Amburgey.

Mrs. Amburgey acknowledged gifts presented her by the church. Refreshments were served.

**Get your newspaper advertising done effectively! and inexpensively!** We'll help you do the entire job from theme to copy to artwork...for the cost of the ad space alone!

**Big Advertising Results Without the High Price Tag**

Interested? Call Ken Peters at 886-8506 and he'll call on you!

**The Floyd County Times**

★ **SAVE THIS AD UNTIL SUNDAY** ★

OPEN DAILY 9:30 TO 9 SUNDAY 12 TO 6  
NOT RESPONSIBLE FOR TYPOGRAPHICAL ERRORS  
WE RESERVE THE RIGHT TO LIMIT QUANTITIES.

A 10% DEPOSIT  
PLUS A 1.00 SERVICE FEE  
OPENS YOUR LAYAWAY ACCOUNT  
-2.00 MINIMUM

**SALE STARTS SUNDAY, AUG. 21**  
PRICES IN EFFECT THROUGH TUESDAY, AUG. 23  
WHILE QUANTITIES LAST!

**HECK'S**  
*The friendliest store in town!*

VISA master charge



**SPECIAL PRODUCTS FOR YOUR CAR**

20 OZ. TRADCO UNDERCOAT SPRAY	GUNK FOAMY BRITE ENGINE CLEANER
<b>99¢</b>	<b>1.22</b>
2 GALLON QUA-LUBE MOTOR OIL	<b>5.22</b>



40 COUNT CHUBS BABYWIPES	28 OZ. LYSOL DEODORIZING CLEANER	22 OZ. DAWN DISHWASHING LIQUID
OUR LOW PRICE	OUR LOW PRICE	OUR LOW PRICE
<b>99¢</b>	<b>1.59</b>	<b>1.19</b>

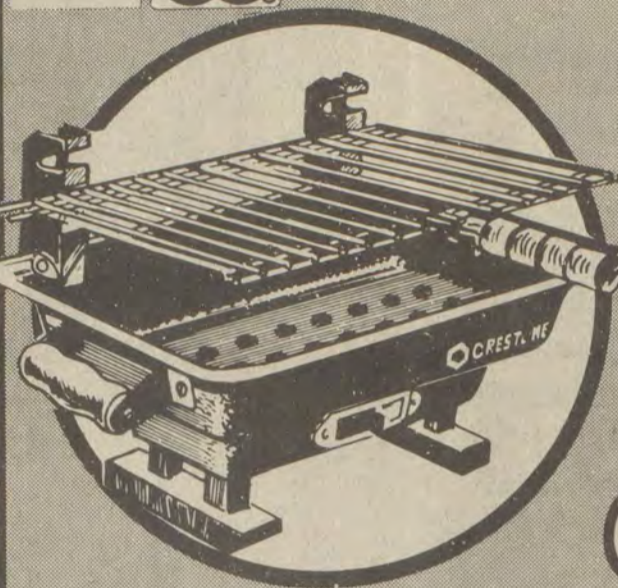

**CRESTLINE HIBACHI GRILL**  
Steel body with wood support bases. Slide out steel tray and adjustable draft control. Plated grid with wooden handle adjusts to three levels.

**OUR LOW PRICE**  
**7.44**

**End of SUMMER SALE**



**24" X 60" FOLDING TABLE**  
Sturdy metal folding table is a big 24" x 60" when opened. Ideal for camping or picnicking.

**OUR LOW PRICE**  
**23.66**

**colorite**

**1/2" X 50 FT. GARDEN HOSE**  
Tire-cord reinforced for extra strength and longer life. Flexible and coils easily for storage.

**5.99**

**NEW SPALDING KRO-FLITE**

**PKG. OF 3 SPALDING KRO-FLITE GOLF BALLS**

**2.66 PKG.**

**ALL-PURPOSE SPORT SHOE**  
With these fine all-purpose shoes, you get good quality, attractive designing, and true comfort, all at a very affordable price.

**6.88 PAIR**



**WENZEL 3 LB. SLEEPING BAG**  
33" x 75" cotton outer shell bag with cotton flannel lining. Insulated with Holofil® 808. Machine washable. Two bags can be zipped together to form double sleeper.

**OUR LOW PRICE**  
**24.66**

**JOHNNY JUMP UP BABY EXERCISER**  
Your baby will have hours of fun and get plenty of exercise in our Johnny Jump Up baby exerciser.

**9.88**

**RUBBERMAID® SPIN-A-BIN**  
5 containers revolve on a turntable for easy selection. Snug-fitting lids keep contents fresh.

**8.99**

**KEYS WHILE YOU WAIT**  
**OUR LOW PRICE**  
**2 FOR \$1**

**CHILLY CHARLEY PORTABLE COOLER**  
Personal cooler keeps meals, snacks, and six-packs fresh for hours.

**6.99**

**GENERAL ELECTRIC AM-FM CLOCK RADIO**  
Compact, stylish model features Wake-To-Music, slide-rule dial, 3 1/2" dynamic speaker, and walnut grain finish on polystyrene cabinet.

**23.97**

**GENERAL ELECTRIC MIST CURLING IRON**  
Non-stick barrel and wide angle clamp help finished curl slip free. Mist reservoir can be filled with tap water.

**6.99**

**NORTHERN HAND HELD STYLER-DRYER**  
1000 watts plus high air flow for fast drying and quick styling or touch-ups.

**12.99**

**BRACH'S HARVEST CANDIES**  
Take your choice of Scary Cats, Candy Corn, Indian Corn, Autumn Mix, and Mallowscrems. At least 360 bags per store.

**77¢ BAG**

**SONY AM-FM CASSETTE "BOOM BOX"**  
Features include built-in microphone, tape control buttons, tone control, battery operation LED indicator, and FM telescopic antenna.

**OUR LOW PRICE**  
**79.88**

**EX-LAX**  
**18 COUNT EX-LAX LAXATIVE**  
**OUR LOW PRICE**  
**99¢**

**1 OZ. COTY NUANCE COLOGNE SPRAY**  
**OUR LOW PRICE**  
**2.99**

**BUF-PUF CLEANSING SPONGE**  
**OUR LOW PRICE**  
**1.57**

**Randix AM-FM WALK-AROUND STEREO RADIO**  
Size of candy case. Lightweight 500-watt FM & AM. 2 small speakers. Packed with music. \$89. At least 24 bags per store.

**OUR LOW PRICE**  
**18.99**

**6 PACK CANDY BARS**  
WITH 1 BAR FREE  
**OUR LOW PRICE**  
**1.29 PKG.**

**719 UNIVERSITY DRIVE PRESTONSBURG KY.**  
No Exchanges or Refunds Without Sales Receipt

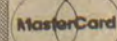



# FILL 'ER UP FOR LESS



## AT THESE SIX COMBINED FOOD MARKETS

PRICES EFFECTIVE AUGUST 17 THRU AUGUST 21—WE RESERVE THE RIGHT TO LIMIT QUANTITIES.

 FAMILY SIZE TREND LAUNDRY DETERGENT. **\$3.19** BOX

 32-OZ. JOY DISH LIQUID. **\$1.69** BTL.

2 1/2-LBS. JFG PEANUT BUTTER. **\$2.59**

11-OZ. CHICKEN, TURKEY, OR MEAT LOAF MORTON T.V. DINNERS. **79¢** EACH

3-OZ. CANS ARMOUR POTTED MEAT. **4/\$1**

4-OZ. HORMEL COOKED HAM. **99¢**

28-OZ. LUCKY LEAF APPLE BUTTER. **99¢**

32-OZ. GATORADE. **59¢**

10-OZ. CANS JUST RITE HOT DOG SAUCE. **3/\$1**

JUMBO ROLLS HI-DRI PAPER TOWELS. **2/\$1**

10-LBS. PERFECTION SELF-RISING FLOUR. **\$1.49**

12-OZ. TORO CORNED BEEF. **\$1.09**

5-LBS. MARTHA WHITE MEAL. **99¢**

10-OZ. BANNER BRAND SAUSAGE. **59¢**

32-OZ. MAZOLA OIL. **\$1.69**

13-OZ. BOX KELLOGG'S RICE KRISPIES. **\$1.39**

20-OZ. OREO DOUBLE STUFF COOKIES. **\$1.59**

### STOCK UP NOW

4-OZ. ABSORBINE JR. **\$1.19**

100-CT. GENIN TABS. **\$1.49**

40-CT. TABLETS POLIDENT. **\$1.69**

16-OZ. NYTOL. **\$2.39**

### MONEY SAVERS

 8-OZ. MORTON POT PIES. **3/\$1.09**

 12-OZ. ARMOUR TREET. **\$1.09**

 5-OZ. ARMOUR VIENNA SAUSAGE. **3/\$1.19**

 4-ROLL PKG. CHARMIN BATH TISSUE. **\$1.09**

DIET PEPSI, PEPSI, MTN. DEW OR PEPSI FREE. 8-Pak 16-Oz. **\$1.69** PLUS DEPOSIT



Shop these markets for **extra value!**

**H&H MARKET**  
STANVILLE, KY.  
MON. THRU SAT. 8 TO 8

**HALL'S BYPRO MARKET**  
BYPRO, KY.  
MON. THRU SAT. 9 TO 7; SUN. 12 TO 5

**LITTLE BEAR MARKET**  
ALLEN, KY.  
MON. THRU SAT. 8 TO 8; SUN. 10 TO 6

**MINI-MAC MARKET**  
MINNIE, KY.  
MON. THRU SAT. 8 TO 7; SUN. 10 TO 6

**TRIANGLE MARKET**  
MARTIN, KY.  
MON. THRU SAT. 7 TO 7; FRI. 7 TO 8; SUN. 9 TO 7

**WAYSIDE MARKET**  
GARRETT, KY.  
MON. THRU SAT. 8 TO 7; SUN. 10 TO 6

MASTER COMMISSIONER'S SALE

FLOYD CIRCUIT COURT
The First Commonwealth Bank of Prestonsburg, Ky. Pif. VS NOTICE OF SALE 83-CI-149 Ernest Hall and Lois Hall, Defts.

By virtue of a judgement and order of sale of the Floyd Circuit Court rendered at the June 29, term, 1983, in the above-styled cause I shall proceed to offer for sale at the Courthouse door in Prestonsburg, Ky., to the highest and best bidder, at public auction, on the 19th day of August, 1983, at 10 o'clock a.m., same being a day of the regular term of the Floyd Circuit Court, for cash or upon a credit of six (6) months, the following described property, to wit:

That certain tract or parcel of land lying and being on the waters of Left Fork of Toler Crk. in Floyd County, Kentucky, that was conveyed to Ernest Hall and Lois Hall by Minnie T. Hall by Deed dated June 2, 1976, recorded in Deed Book 226, page 74, Floyd County Clerk's Office, and being more particularly described as follows: "BEGINNING at a beech tree at the hollow near the home place of Minnie T. Hall and running with the hollow up to a point which is one hundred feet east of the cemetery; thence, up the hill three hundred feet; thence, around the hill to a poplar tree at Minnie Hall's line; thence, down the hill along the fence to the beginning, containing two (2) acres, more or less."

The amount of money to be raised by this sale shall be in the principal sum of \$2,894.31 with interest thereon at 8 1/2% annually from October 1, 1981, until June 29, 1983, and at the rate of 12% from the 29th day of June, 1983 until satisfied and the costs of this action, including costs of advertising of this sale and the fees and commissions for conducting this sale.

For the purchase price the purchaser must execute bond with approved surety or sureties, bearing legal interest from the day of sale until paid and having the force and effect of a judgment with a lien retained upon said property as a further security. Bidders will be prepared to comply with these terms.

Given under my hand, this 29th day of July, 1983.

MARSHALL DAVIDSON, Master Commissioner 8-3-3t.

NOTICE OF INTENTION TO MINE

Pursuant to Application No. 836-0054

In accordance with the provisions of KRS 350.055, notice is hereby given that: Cow Creek Mining, Inc., P.O. Box 2822, Pikeville, Ky. 41501 has filed an application for a permit for a surface coal mining and reclamation operation of approximately 12.34 acres located 1 mile north of Woods in Floyd county. The proposed operation is approximately 1/2 mile west from St. Rt. 194 junction with Right Fork Road and located 1/2 mile south of Right Fork. The latitude is 37° 38' 41". The longitude is 82° 39' 01". The surface area is owned by Henry Ward Estate, L.T. Ruth, Charles Miller, Warren Blackburn.

The proposed operation is located on the Lancer U.S.G.S. 7 1/2 minute quadrangle map. The operation will use the surface & auger method of mining. The operation will affect an area within 100 ft. of public road.

The application has been filed for public inspection at the Department for Surface Mining Reclamation and Enforcement's Prestonsburg Regional office, Prestonsburg, Kentucky. Written comments, objections, or request for a permit conference must be filed with the Director of the Division of Permits, 6th Floor, Capital Plaza Tower, Frankfort, Kentucky 40601. 8-17-3t.

NOTICE OF PUBLIC SALE

Under the terms of a Security Agreement dated December 24, 1981, between Kaynan Enterprises, Inc. and Pikeville National Bank and Trust Company, the undersigned will on August 30, 1983 at 10 o'clock a.m. sell at public auction to the highest bidder for cash, in an "AS IS, WHERE IS" condition, the following equipment:

- (1) S & H Scoop S/N SH105-1078-139 (the scoop frame and bucket only).
(1) Acme D-1 Roof Bolter missing serial number.

The sale will be held at Primary Energies lot located at Raccoon, Pike county, Kentucky.

The equipment may be inspected prior to sale at the above mentioned premises. Anyone desiring to view and inspect the equipment is requested to contact Claude E. Bentley at (606) 432-1414, Ext. 291.

The undersigned reserves the right to bid.

Larry Blake Pinson, auctioneer. PIKEVILLE NATIONAL BANK & TRUST CO. P.O. Box 2947 Pikeville, Kentucky 41501 By Claude E. Bentley Vice President 8-17-3t.

NOTICE OF PUBLIC SALE

Notice is hereby given that the undersigned Eastern Kentucky Mack, a Division of World Wide Equipment Inc., a Corporation, will sell at public auction to the highest bidder for cash, on Wednesday, August 17, 1983, at 9:00 a.m. at the company's offices located at Kentucky Rt. 1428 East, Prestonsburg, Ky., the following vehicles:

- (1) Mack R612ST-5110 Tractor.
(1) East Trailer Serial No. DS0583054.

The undersigned reserves the right to bid.

Eastern Kentucky Mack, A Division of Worldwide Equipment, Inc. FRED MCCARTY Collection Manager 8-10-2t

NOTICE OF INTENTION TO MINE

Pursuant to Application Number 836-5019

In accordance with the provisions of KRS 350.055, notice is hereby given that C & H Coal, Inc., Box 46, Route No. 1, Printer, Kentucky 41655 has filed an application for a permit for an underground mining operation. The proposed operation will affect a surface disturbance of 2.00 acres and will underlie an additional 250.0 acres located 0.6 miles west of Honaker in Floyd county.

The proposed operation is approximately 0.9 miles west from State Route 2030 junction with Honaker Road and located 0.04 miles north of Big Creek. The latitude is 37° 31' 15". The longitude is 82° 41' 32".

The proposed operation is located on the Harold U.S.G.S. 7 1/2 minute quadrangle map. The surface area to be disturbed is owned by Robert Ratliff. The operation will underlie land owned by Elkhorn Coal Corp., Ivan Boyette, Jerd Harvey Estate, Robert Ratliff, Richard Kimbler and Anna Mae Conn. This operation will affect an area within 100' of public road, Honaker Road. This operation will not involve relocation of a public road.

The application has been filed for public inspection at the Department for Surface Mining Reclamation and Enforcement's Prestonsburg Regional Office in Prestonsburg, Kentucky. Written comments, objections or requests for a permit conference must be filed with the Director of the Division of Permits, 6th Floor, Capital Plaza Tower, Frankfort, Kentucky 40601. 8-10-1t.

NOTICE OF COMMISSIONER'S SALE

Please take notice that the undersigned Master Commissioner of the Magoffin Circuit Court, pursuant to Judgment dated July 21st, 1983, in Magoffin Circuit Court, Civil Action No. 83-CI-042, Danny Ray, et al, Plaintiffs vs: Kenneth Poe, et al, Defendants, will expose for sale at public auction on the 20th day of August, 1983 at the hour of 10:00 a.m. in the First Floor of the Magoffin County Courthouse, Salyersville, Kentucky, the following described property located in Magoffin County, Kentucky and more particularly described as follows, to-wit:

Tract I: Being in the State of Kentucky, County of Magoffin, being on the Limestone Branch, a tributary of Middle Creek BEGINNING on a rock near the branch at Green Poe's line running up the hill with said line to the top of the hill to the Hurt lien along the top of hill to George Fletcher's line; thence with said Fletcher's line to Miles Fletcher's line; thence with said Fletcher's line to the top of a knob at George Cole's line; thence with said Cole line to the top of the knob to a little black oak at Green Poe's line; thence down the hill with said line to a marked black oak; thence to a twin beech tree; thence to a white walnut near the branch; thence down the branch to the beginning, containing 90 acre more or less.

Tract II: This tract of land lying and being in the County of Magoffin, State of Kentucky, and on Middle Creek, a tributary of Big Sandy River known as the Limestone Branch; BEGINNING on a beech tree near the branch; thence up the hill with Green Poe's line to the top of knob; thence down the point with the fence to the top of knob; thence down the point with the fence to red oak near the branch; thence down the branch to a buckeye; thence a straight line up the hill to a chestnut on the point; thence with the point to the top of knob; thence with a oak tree at George Cole line; thence down the ridge with said line to Dial Barnett's line with said line to Norman Dotson line; thence with said line to Green Poe's line; thence down the hill to the branch to the beginning.

Tract III: BEGINNING on a white walnut bush near the branch; thence a straight line to the top of hill to a persimmon tree; thence with Alton Poe's line now, Frank Poe's line; thence down the ridge running with said Frank Poe's line to a beech tree; thence a straight line to the top of hill; thence with John Howard line down the ridge to Hickory; thence a straight line to the beginning containing 75 acres more or less.

Tract IV: A certain tract of land lying and being in the County of Magoffin State of Kentucky and on Middle Creek, a tributary of Big Sandy River known as the Limestone Branch; BEGINNING on the line of Irvin Howard and described as follows, to-wit: BEGINNING on beech tree near the branch on the line of Irvin Howard and with said line to the top of the knob; thence south with same line to George Fletcher's line and with Fletcher's line to the top of knob; thence with ridge between Limestone Branch and Big Lick to Irvin Howard line; thence down the ridge between Big Lick and Limestone Branch down to the point of beginning at the beech so as to include the above described boundary.

Terms of Sale: Ten (10%) percent down the time of sale, balance due on terms of six (6) months with interest at the rate of 12% per annum, with good and sufficient surety for the balance. This 29th day of July, 1983. Betty Lou Dyer, Master Commissioner Magoffin County 8-10-2t.

Large birds may have as many as 25,000 feathers, reports National Wildlife magazine. Each feather contributes to the streamlining of its body and each, from time to time, must be preened to be kept in good shape.

NOTICE OF PASSAGE OF ORDINANCE RELATING TO HOSPITAL REVENUE BONDS FOR OUR LADY OF THE WAY HOSPITAL, INC.

Notice is hereby given that the Fiscal Court of Floyd County, Kentucky, at a special meeting duly held at 10:00 A.M. on Tuesday, August 2, 1983, at the Courthouse Annex in Prestonsburg, Kentucky gave second reading to, passed and enacted a Bond Ordinance titled and summarized as follows:

AN ORDINANCE RELATING TO THE HOSPITAL REVENUE BONDS PAYABLE FROM LOAN PAYMENTS TO BE MADE BY OUR LADY OF THE WAY HOSPITAL, INC. (THE "CORPORATION") PURSUANT TO THE TERMS OF A LOAN AGREEMENT, DATED AS OF AUGUST 1, 1983 BY AND BETWEEN THE COUNTY OF FLOYD, KENTUCKY (THE "COUNTY") AND THE CORPORATION AS EVIDENCED BY THE CORPORATION'S 1983 SERIES A MASTER NOTE ISSUED PURSUANT TO RELATED SUPPLEMENTAL INDENTURE NO. 8, BY AND BETWEEN THE CORPORATION AND CONTINENTAL ILLINOIS NATIONAL BANK AND TRUST COMPANY OF CHICAGO, AS MASTER TRUSTEE; AUTHORIZING THE ISSUANCE AND SALE TO THE FIRST NATIONAL BANK OF CINCINNATI (THE "BANK") OF THE COUNTY'S HOSPITAL REVENUE BOND, 1983 SERIES A (OUR LADY OF THE WAY HOSPITAL, INC. PROJECT) IN THE AMOUNT OF \$500,000; AUTHORIZING THE COUNTY TO ENTER INTO AND PERFORM ITS OBLIGATIONS UNDER SAID LOAN AGREEMENT AND A BOND INDENTURE, DATED AS OF AUGUST 1, 1983, BY AND BETWEEN THE COUNTY AND THE BANK; AUTHORIZING THE OFFICERS OF THE COUNTY TO EXECUTE AND DELIVER BOND, THE LOAN AGREEMENT, THE BOND INDENTURE AND ALL OTHER DOCUMENTS REQUIRED FOR THE ISSUANCE OF THE BOND; REPEALING ALL ACTION INCONSISTENT WITH THIS ORDINANCE; AND DECLARING AN EMERGENCY.

The Bond is in the aggregate principal amount of \$500,000, matures on the tenth anniversary of its date of issue, presently anticipated to be August 15, 1983, is repayable in level monthly installments of principal and interest with the balance being due at maturity; may be prepaid without penalty at any time upon written notice to the Bank; and bears interest at a rate equal to 1.5% less than the rate of interest to be borne by the most recent auction of two-year Treasury Notes occurring on or before the date of delivery of the Bond and the second, fourth, sixth and eighth anniversaries thereof, with such rate being adjusted on said anniversaries. The Bond will be sold by the County to the Bank for \$500,000 at private sale, and the proceeds from the sale of the Bond will be lent by the County to the Hospital to refinance outstanding indebtedness of the Hospital and to purchase equipment to be used by the Hospital in the delivery of health care to its patients. The Hospital will issue its 1983 Series A Master Note to the County, which Note shall be secured by a first mortgage lien upon all Real Property of the SCHCS Obligated Group (as defined in said Note), other than Excluded Property. The Note will provide for payments by the Hospital sufficient in time and amount to pay the principal of and interest on the County's Bond. The County will endorse, without recourse, the Note to the Bank as security for the Bond and pursuant to said Bond Indenture will assign, as additional security, its rights under said Loan Agreement and to monies in funds established by the Bond Indenture.

The Bond states on its face that it is a limited obligation of the County payable solely from the payments made by the Hospital pursuant to the Note. None of the County's revenues, assets or taxing power is pledged to secure the Bond.

Pursuant to KRS 103.210, the County Clerk does hereby state that:

- (1) The amount of the County of Floyd, Kentucky Hospital Revenue Bond, 1983 Series A (Our Lady of the Way Hospital, Inc. Project) (the "Bond") is \$500,000.
(2) The name of the borrower corporation is Our Lady of the Way Hospital, Inc., Martin, Kentucky.
(3) The Bond is to be retired from the proceeds of loan payments as set forth in KRS 103.200 to 103.285, inclusive.
(4) A copy of the full text of the Ordinance and the documents authorized thereon have been on file since July 20, 1983, and is available for public inspection in the Fiscal Court Clerk's Office, Monday through Friday, during regular business hours.

THOMAS D. LAFFERTY, Floyd County Fiscal Court Clerk By Peggy Kidd, D.C. 8-10-3t.

SHERIFF'S SALE

FLOYD DISTRICT COURT No. 82-C-050

Citizens Fidelity Bank & Trust Company, Piff, VS Larry D. Johnson, Teresa Johnson Defts.

By virtue of a judgment and order of sale of the Floyd District Court rendered at the 2nd day of June, 1982 term, in the above styled cause I shall offer for sale at the Courthouse door in Prestonsburg, Kentucky to the highest and best bidder, on the 26th day of August, 1983, at the hour of 11:00 o'clock A.M. the following described property:

- (1) Black and white Mobile Home.

The above property is located at Left Beaver about 1/2 mile on the left side of the road about 1/2 mile past the Assembly of God Church.

HENRY C. HALE, Sheriff Floyd County, Ky. 8-10-3t.

MASTER COMMISSIONER'S SALE

FLOYD CIRCUIT COURT 81-CI-559

Goldia Meade Johnson, Pif. VS: NOTICE OF SALE

Naomi (Mosley) Arnett; Alberta (Meade) Burns; Brenda (Mosley) Ellis; Ruth (Meade) Hall; Cloe (Meade) Har-nish; Alma Jean Meade; Bart T. Meade; Cecil Meade; Don Meade; Earl Meade; Foster Sid Meade; Gary Anthony Meade; Gordon Meade; Larry James Meade; Lizzie (Jones) Meade; Lloyd Meade; Mada (Gibson) Meade; Marvin Meade; Rush Meade; Ruth Meade; Sam T. Meade; Scotty Meade; Thomas Meade; Vernon Meade; Hattie (Martin) Mitchell; Denver Mosley's unknown heirs; Denver Dylan Mosley; Everett Mosley; Gloria Jean Mosley; Jeffrey Mosley; Mike Mosley; Ruth (Maggard) Mosley; Wavel Mosley; Wayne Mosley; Paul Russell Pratt; Meredith M. Slone, Defts.

By virtue of a judgment and order of sale of the Floyd Circuit Court rendered at the May 2 and June 14 terms, 1983, in the above-styled cause I shall proceed to offer for sale at the Courthouse door in Prestonsburg, Kentucky, to the highest and best bidder, at public auction, on the 1st day of September, 1983, at 10 o'clock a.m., same being a day of the regular term of the Floyd Circuit Court, for cash or upon a credit of six months, the following described property, to-wit:

That certain tract or parcel of land, lying and being on the waters of the Left Fork of Beaver Creek, in Floyd County, Kentucky, embracing approximately 50 acres and being the same land conveyed Sally Justice Meade by Sam and Sarah Justice on January 7, 1930, as recorded in Deed Book 90, page 481 on November 9, 1931 and being more particularly described as follows, viz:

Beginning on a Mulberry and Horn-beam marked in line with lot No. 3; thence crossing branch to a buckeye marked; thence up the hill with lot No. 3; to the top of the spur; thence down the point to the cross fence; thence down with the cross fence to the upper corner of the Garden; thence crossing the branch to a black walnut on the point; thence up the point as the point runs to the top of hill; thence with the top of the hill to Carline Reynolds line and Lot No. 3; thence down the hill with Lot No. 3 to the beginning.

This property is being sold to settle the estates of H.F. Meade and Sally Justice Meade.

The amount of money to be raised by this sale shall include the costs of this action, including costs of advertising of this sale and the fees and commissions for conducting this sale.

For the purchase price the purchaser must execute bond with approved surety or sureties, bearing legal interest from the day of sale until paid and having the force and effect of a judgment with a lien retained upon said property as a further security. Bidders will be prepared to comply with these terms.

Given under my hand, this 10th day of August, 1983.

MARSHALL DAVIDSON, Master Commissioner 8-17-3t.

NOTICE OF INTENTION TO MINE

Pursuant to Application Number 836-5017

1) In accordance with the provisions of KRS 350.055, notice is hereby given that: Somerset Coal Company, P.O. Box 10126 Sta. C Charleston, W. Va. 25312 has filed an application for a permit for an underground mining operation. The proposed operation will affect a surface disturbance of 4.14 acres and will underlie an additional 213.90 acres located 1.7 miles southwest of Betsy Layne in Floyd county.

2) The proposed operation is approximately 1.7 miles southwest from U.S. 23's junction with Betsy Layne Branch Road and located adjacent to Betsy Layne Branch. The latitude is 37° 32' 58". The longitude is 82° 39' 27".

3) The proposed operation is located on the Harold U.S.G.S. 7 1/2 minute quadrangle map. The surface area to be disturbed is owned by Watson Heirs & Bailey Heirs. The operation will underlie land owned by Watson Heirs & Bailey Heirs. The operation will affect an area within 100 feet of public road "Betsy Layne Branch Road". The operation will not involve relocation of the public road.

4) The application has been filed for public inspection at the Department for Surface Mining Reclamation and Enforcement's Prestonsburg Regional office, 431 South Lake Drive, Prestonsburg, Kentucky 41653. Written comments, objections, or requests for a permit conference must be filed with the Director of the Division of Permits, 6th Floor, Capital Plaza Tower, Frankfort, Kentucky 40601. 8-10-3t.

ADVERTISEMENT FOR BIDS

The City of Prestonsburg will accept bids until August 26, 1983 at 3 p.m. for the purchase of one (1) 1984 model Police Package Vehicle or a 1983 Surplus Police Vehicle. Bids will be opened publicly and read aloud at the above-styled date and time in the Council Room of the Municipal Building. Specifications may be obtained by contacting the City Administrator at 886-2335. Mail bids to City Administrator, P.O. Box 31, Prestonsburg, Ky. 41653 and mark envelope Police Vehicle Bid. The City of Prestonsburg reserves the right to reject any or all bids or waive any informality in the bidding process.

DAVID EVANS, City Administrator 8-17-2t.

Notice to Delinquent Taxpayers City of Prestonsburg, Kentucky

The following property tax bills for the year 1982, with address of each taxpayer, Prestonsburg, Ky., unless shown otherwise, including 25% penalty, plus costs of advertising of \$3.25 per tax bill, and based on real estate, will be offered for sale at the door of the Offices of the City Hall of the City of Prestonsburg, Ky., on South Lake Drive, Prestonsburg, Ky., on Tuesday, September 6, 1983, at 10 a.m.

- Vonnie Chaffins; Tax Bill No. 13, \$61.86; 1218 S. Lake Drive.
John Adams; Tax Bill No. 16, \$38.71; Box 145-Goble Roberts.
Harold Baldrige; Tax Bill No. 86, \$297.60; College Heights.
Harold and Alberta Baldrige; Tax Bill No. 87, \$50.45; Mays Branch.
James W. and Frankie Blackburn; Tax Bill No. 124; \$7.61; Goble-Roberts.
Lenna Blackburn; Tax Bill No. 125; \$14.30; Ford Lane.
Ricky Blackburn; Tax Bill 128; \$38.71; Box G 145, Goble-Roberts.
Charles Bradley; Tax Bill No. 151; \$45.79.
Smith Bradley Est; Tax Bill 152; \$36.54; Court St. c/o Charles Bradley.
Douglas Burke; Tax Bill No. 211; \$36.40; 337 Main St., West Prestonsburg, Ky. 41668.
Carter Funeral Home; Tax Bill No. 243; \$15.01; South Lake Drive.
Ronald Collins; Tax Bill No. 301; \$17.51.
Colvin-Ranier; Tax Bill No. 308; \$278.96; c/o Judy Colvin, 416 Southland Drive, Lexington, Ky. 40503; c/o Harry H. Ranier, United Bank Square Suite 5A, Versailles, Ky.
Judy Colvin; Tax Bill No. 309; \$159.50; 416 Southland Drive, Lexington, Ky. 40503.
Marvin Crider; Tax Bill No. 784; \$75.76; Trimble Branch.
Pauline Crisp; Tax Bill No. 350; \$57.71; Goble-Roberts Addition.
Johnny and Verna Curry; Tax Bill No. 357; \$94.99; Arnold Avenue and Graham St.
Lloyd, Jr. and Joyce Daniels; Tax Bill No. 365; \$56.84; 1264 Riverview Lane.
Fred Dickerson; Tax Bill No. 389; \$56.69; Inez, Ky. 41224.
Vera Ford; Tax Bill No. 467; \$116.24; P.O. Box 666.
Vera and Winston Ford; Tax Bill No. 468; \$9.98; P.O. Box 666.
Winston Ford Estate; Tax Bill No. 469; \$1,424.60; c/o Vera Ford, P.O. Box 666.
Winston Ford, Sr., Estate; Tax Bill No. 472; \$107.31; c/o Vera Ford, Riverside Drive.
Winston Ford, Sr., Estate; Tax Bill No. 473; \$130.03; c/o Vera Ford, Riverside Drive.
Winston Ford, Sr., Estate; Tax Bill No. 474; \$33.64; c/o Vera Ford, P.O. Box 666.
Winston-Ford, Sr., Estate; Tax Bill No. 475; \$320.30; c/o Vera Ford, P.O. Box 666.
Joe Gearheart; Tax Bill No. 510; \$263.75; Mays Branch.
Charles W. Gibson; Tax Bill No. 515; \$166.05; 825 Crawley Road, Odessa, Florida 33556.
James Gibson; Tax Bill No. 517; \$13.81; Graham Street.
Bill and Wanda Goble; Tax Bill No. 522; \$48.70; South Highland Avenue.
Highland Funeral Home; Tax Bill No. 661; \$100.86.
Gary Horton; Tax Bill No. 695; \$2.18; West Prestonsburg, Ky. 41668.
G. Scott Howard; Tax Bill No. 700; \$4.54; Box 53, Hailey, Idaho 83333.
Hobe Howard; Tax Bill No. 705; \$128.80; 9th St. & Broadway, Paintsville, Ky. 41240.
John Hurd; Tax Bill No. 743; \$51.00, Goble-Roberts.
Fred A. James; Tax Bill No. 1329; \$73.61; 106 Graham St.
Betty Jarrell; Tax Bill No. 767; \$29.00; Mays Branch.
Betty Carol Johnson; Tax Bill No. 777; \$78.99; 23 Bingham.
George Johnson; Tax Bill No. 785; \$58.38; 475 S. Highland Ave.
Dayton Joseph, Est; Tax Bill No. 796; \$27.25; c/o Geneva Joseph, Highland Avenue.
Dayton Joseph; Tax Bill No. 797; \$8.16.
Dayton Joseph, Est; Tax Bill No. 798; \$52.36.
Geneva Joseph and Sons; Tax Bill No. 802; \$100.86; Highland Funeral Home.
Paul Joseph; Tax Bill No. 805; \$29.09; Highland Ave.
Paul Joseph; Tax Bill No. 808; \$24.11; Box 429.
Lloyd D. and Peggy Kidd; Tax Bill No. 830; \$61.25; Willow Lane.
Jessie L. Lafferty, Jr.; Tax Bill 842; \$50.64; 328 Riverside Drive.
Edith Lawson and Delores W. Flannery; Tax Bill No. 854; \$57.38.
Ralph Little; Tax Bill No. 880; \$122.41; 19 Burchett St.
Dave Marsillett; Tax Bill No. 903; \$16.10; Box 25, West Prestonsburg, Ky. 41668.
Sue Martin; Tax Bill No. 912; \$76.15; 1057 Cardinal Drive.
Dora Mitchell; Tax Bill No. 996; \$46.00; 1108 Willow Lane.
Carroll W. Moore; Tax Bill No. 998; \$24.73; 219 Westminister.
Tom Ed Music; Tax Bill No. 1035; \$81.31; Trimble Branch.
Carol Jean Neeley; Tax Bill No. 1096; \$41.29; 714 University Drive.
Carol Jean Neeley; Tax Bill No. 1097; \$23.05.
Carol Jean Neeley; Tax Bill No. 1098; \$41.24.
Arvel Nelson; Tax Bill 1059; \$61.59; West Prestonsburg, Ky. 41668.
Ernest Osborne; Tax Bill No. 1087; \$62.79; Riverside Drive.
Ernest Osborne; Tax Bill No. 1088; \$43.51.
Ernest Osborne; Tax Bill No. 1089; \$28.85.

John R. Porter; Tax Bill No. 1145; \$105.81; Big Y Auto Sales, Allen, Ky. 41601.

Johnny Porter; Tax Bill No. 116; \$10.88; Allen, Ky. 41601.

Arlie Potter; Tax Bill No. 1148; \$50.75; 238 Westminister St.

Chester and Lois Faye Potter; Tax Bill No. 1149; \$69.13; 473 South Lake Drive.

H.B. Ranier and Roger Colvin; Tax Bill No. 966; \$159.54; United Bank Square Suite 5A, Versailles, Ky. 40383; c/o Judy Colvin, 416 Southland Drive, Lexington, Ky. 40503.

Harry Ranier and Roger Colvin; Tax Bill No. 1186; \$303.04; United Bank Square, Suite 5A, Versailles, Ky. 40383; c/o Judy Colvin, 416 Southland Drive, Lexington, Ky. 40503.

John A. Rose; Tax Bill No. 1244; \$26.06; 445 Highland Avenue.

Lorena Salisbury; Tax Bill No. 1264; \$47.26; South Highland Avenue.

Don Shepherd; Tax Bill No. 1282; \$43.34; West Prestonsburg, Ky. 41668.

Milton Shepherd; Tax Bill No. 1285; \$5.88; Box 8, West Prestonsburg, Ky. 41668.

Robert Simpson, Jr.; Tax Bill No. 1295; \$8.41.

Barbara Spurlock; Tax Bill No. 1349; \$66.90; Box 67, Trimble Branch.

Grace G. Stanley Estate; Tax Bill No. 1365; \$30.33; North Arnold Avenue, Attn: Lula Bradley.

Grace G. Stanley Estate; Tax Bill No. 1366; \$115.65.

Danny Stephens; Tax Bill No. 1375; \$66.79; Box 1232, Ford Drive.

Gary Sutton; Tax Bill No. 1403; \$387.86; Mays Branch.

Ralph Thornbury; Tax Bill No. 1424; \$63.78; Cooley Street.

Michael D. Vance; Tax Bill No. 1433; \$71.83; 457 Highland Avenue.

Roger Vance; Tax Bill No. 1436; \$101.71; 1116 Willow Lane.

Johnny E. Walker; Tax Bill No. 1445; \$21.90; 213 Westminister St.

Edward R. Ward; Tax Bill No. 1451; \$68.75; 1142 Riverview Lane.

Fred A. and Hazel Wells; Tax Bill No. 1478; \$36.88; 16 Bevels Street.

Willie and Virgie Whittaker Estate; Tax Bill No. 1506; \$40.49; 1047 Cardinal Lane.

MARSHALL DAVIDSON, Delinquent Tax Collector City of Prestonsburg, Ky. 41653 8-17-3t.

NOTICE OF INTENTION TO MINE

Pursuant to Application Number 836-5020

In accordance with the provisions of KRS 350.055, notice is hereby given that G & C Coal Company, Inc. 151 Walnut Avenue Paintsville, Ky. 41240, has filed an application for a permit for an underground mining operation. The proposed operation will affect a surface disturbance of 1.5 acres and will underlie an additional 150 acres located 0.25 miles southeast of Dana in Floyd county.

The proposed operation is approximately 0.25 miles southeast from St. Rte. 1426's junction with Spurlock Fork Road and located 0.25 miles southeast of Prater Creek school. The latitude is 37 degrees 33' 04". The longitude is 82 degrees 41' 04".

The proposed operation is located on the Harold USGS 7 1/2 minute quadrangle map. The surface of the area to be mined is owned by Mont Gibson. The operation will underlie land owned by Wilford Boyd, Mont Gibson, Fred Conn, Arthur Boyd, David Johnson, Charlie Boyd, W.B. Conn, A.B. Boyd, Johnnie Conn and Ruby Conn. The operation will affect an area within 100 feet of public road St. Rte. 1426. The operation will not involve relocation of the public road.

The application has been filed for public inspection at the Department for Surface Mining Reclamation and Enforcement's Prestonsburg Regional office, Prestonsburg, Kentucky 41653. Written comments, objections, or requests for a permit conference must be filed with the Director of the Division of Permits, 6th Floor, Capital Plaza Tower, Frankfort, Ky. 40601. 8-10-3tpd.

NOTICE OF PUBLIC SALE

A public sale will be held by The Bank Josephine on the 26th day of August, 1983 at 10:30 a.m. Sale is for the purpose of disposing of a 1978 Ford Thunderbird to satisfy a loan note and security agreement dated the 25th day of April, 1983. The Bank Josephine reserves the right to bid.

Terms of sale: CASH. 3-10-3t.

The worklife expectancy of women has

Accepted at U.K.

## Hazard Mayor, Bailey at Odds Over Site Choice for Hospital

Construction of a 200-bed hospital to replace the present Hazard Appalachian Regional Hospital has hit not one but two snags—one, Mayor Bill Gorman; the other, State Senator Benny Ray Bailey.

Both want to see the hospital built, but they're at odds over its location. Of the situation Lee Mueller writes in The Lexington Herald-Leader: Mayor Gorman, wants the hospital built inside the city limits on a fill site created by the new bypass. He says: "What we've got is a political decision or a socio-business decision and...this is one of the most important decisions, from a medical care standpoint, that will be made in our region in the next half-century."

State Sen. Benny Ray Bailey, D-Hindman, is a member of an eight-county group that favors a reclaimed strip-mine site overlooking the Daniel Boone Parkway—just three miles from Gorman's choice but outside Hazard's corporate limits. He says: "I don't know of anybody who doesn't prefer the parkway site, other than the city of Hazard. Personally I'd like to have it in Knott County, and there's people over in Breathitt County who'd like to have a hospital, too. Our position is that we'd like to have a regional medical center...not another Hazard hospital."

Caught in the middle, Appalachian Regional Hospitals Inc. must choose between the two proposals during the next few months. The corporation will replace its 148-bed Hazard hospital, whose administrator is Russ D. Sword. He says: "We want to move and make an early decision...there's a lot of people who have strong feelings about this."

Strong feeling and right decisions aside, it is a choice that—until June—neither Sword nor Appalachian Regional Hospitals President Bob Johnson expected to have to make. "We thought we had it planned," Bailey said.

In 1981, state Human Resources Secretary Dr. Grady Stumbo—Bailey's partner in a Knott County health care clinic—persuaded Hazard coal operator Roy Campbell and his wife, Mildred, to donate the 17-acre parkway site for a new regional hospital.

"I think this was a project the governor openly allowed me to push," Stumbo said. A state certificate of need for a 200-bed

hospital was issued on May 19, 1982, and on Sept. 8 that year, the property deed was transferred from the eight-county group to Appalachian Regional Hospitals.

A sign beside the parkway entrance to Kentucky Prince Coal Co.'s operations announced that the new hospital would be ready by 1986.

About two months ago, however, Gorman offered the hospital an attractive 19-acre location in Jacklot Hollow, one of two pieces of excess bypass right of way bought by Hazard this year from the state.

The news stunned supporters of the parkway site. In a letter dated July 28, Lexington lawyer Charles C. Mihalek Jr. told hospital directors that his clients, the Campbells, were shocked when they first learned of "this dramatic change of circumstances."

Nevertheless, Sword said in an interview last week that "we have to seriously consider it."

The hospital group's trustees voted on July 29 to authorize Johnson to take title to the Jacklot site, he said.

In its resolution, Sword said, the trustees described the mayor's offer as a "possible site for a new regional hospital" and stipulated that the acquisition occur within 60 days.

Afterward, the trustees will thoroughly analyze each site before selecting one, he said.

### CPR Instructor Course

A four-day CPR (cardiopulmonary resuscitation) instructor certification course will be conducted Sept. 12-15 at Pikeville College, from 6 to 9:30 p.m. Upon completion of the course participants will receive certification as an instructor in CPR through the American Heart Association. The class size will be limited, so preregistration is required.

### Thank City Council

We wish to thank the mayor, council and city manager for the monthly grant given to our center. God bless each and every one of you.

ARCHER PARK SENIOR CITIZENS CENTER

### FOR SALE



BRITTANY SPANIEL PUPPIES

—AKC registered—

Call Jackie Howard

886-6413

8-10-2L

# PIZZA

HOMEMADE PIZZA - SPAGHETTI - SUBMARINE SANDWICHES

ALL INGREDIENTS MADE FRESH DAILY

WE USE FRESH PIZZA DOUGH • Not Frozen • Not Pre-Baked • No Substitutes

OPEN 9AM-1AM TUES-SAT  
10AM-1AM SUNDAY-CLOSED MONDAY

CRISP FLAVORFUL PIZZAS

CUSTOM MADE IN

10" - 12" - 14" - 17" SIZES

DELICIOUS GONDOLA & STEAK SANDWICHES

YOU RING...WE BRING FOR PROMPT CARRY OUT CALL

886-8118

OR

886-8119

# HOBERT'S PIZZARIA

LANCER KY



### Extension News

By JACK M. FRIAR

County Extension Agent for 4-H

#### 4-H VEGETABLE JUDGING

Seven Floyd County 4-H members participated in the Eastern Kentucky 4-H Vegetable Judging contest held last week at the UK experiment station at Quicksand.

Travis Martin, nine-year-old 4-H member, was third in the junior division with a score of 919 points and missed the championship by only 10 points. He was second in the vegetable placing and second in the insect identification. Travis is the son of Mr. and Mrs. Gaylord Martin, of Langley, and a member of the Garrett 4-H Club.

Also in the junior division, Tracy Samons was fifth overall and second in disease identification. His score was 888 points. Barry Parsons was third in vegetable placings and scored 794 points.

Other Floyd county judges and their scores were: Shawn Johnson, 816 points, Richard Maggard, 812 points, Jamie Martin 725 points. Travis Martin will be competing at the Kentucky State Fair.

### Rent The Rug Doctor.

The original "steam" carpet cleaner with the Vibrating Brush. Cleans Upholstery Tool.



PRESTONSBURG  
Lloyd's Hardware,  
Floyd Cleaners  
HAROLD  
P&H Hardware  
MARTIN  
Western Auto  
LACKEY  
Mi Dee Mart. 8-10-5L

### An Evening of Music

Join Etta James, Dr. John and Allen Toussaint for a rousing evening of foot-stomping music on "Soundstage Special," airing Monday, September 5 at 10:00 p.m. on KET.

New Orleans is noted for its Dixieland band sound. But native Etta James challenges tradition with her special blend of gospel and the Bayou blues sound. In this "Soundstage Special" she sings her versions of "Sugar on the Floor" and "Amazing Grace."

Dr. John, noted for his music chart climber, "Right Place, Wrong Time," sings another composition and a duet with Ms. James. He goes on to discuss the influence of New Orleans gospel and blues on his versions of rock 'n' roll music.

Rounding out the musical evening is Allen Toussaint. Behind the scenes as a writer of hit songs for Jackson Browne, Boz Scaggs and Bonnie Raitt, Toussaint debuts as a keyboardist on this "Soundstage Special" performing his "What Do You Want the Girl To Do?"

"Soundstage" is produced by WTTW/Chicago.

# HOMEOWNERS INSURANCE

\*NOW IS THE TIME TO CHECK AND SEE IF YOU ARE PAYING TOO MUCH.

\*DO YOU QUALIFY FOR LOWER HOMEOWNERS INSURANCE RATES?

\*YOU COULD POSSIBLY SAVE \$50 TO \$100 OR MORE IF YOU MEET CERTAIN UNDERWRITING REQUIREMENTS. NOT EVERYONE WILL QUALIFY. HOWEVER, THOSE THAT DO COULD HAVE SUBSTANTIAL SAVINGS.

\*STOP BY AND SEE US SO WE MAY DISCUSS YOUR INSURANCE.



THE MORE-THAN-ONE-COMPANY INSURANCE AGENT.

HALL-CLARK INSURANCE AGENCY (INC.)

PHONE 886-2318 14 SO. LAKE DRIVE PRESTONSBURG

# Wickes Lumber INSIDE-OUT SALE!

Last 3 Days!

Prices Good Thru August 20th, 1983.



12" Primed Lap Siding

- Durable and weather-resistant
- Primed for easy painting

4.99

16' Pc.



Turbine Roof Vent

- Engineered ball-bearing action
- Removes attic moisture in winter, cools attic during summer months

19.88

Each



Fiberglass Shingles

- 20-yr. limited warranty
- UL class "A" fire & wind rated
- Self-sealing

7.66

Bundle



Interior Prehung Door

Lauan Mahogany

- Includes door, frame and stop
- Easy-to-install

34.88

Each

24"x80"

DIMENSION LUMBER					
	8	10	12	14	16
2x4	1.59	1.99	2.39	2.79	3.18
2x6	2.36	2.95	3.54	4.13	4.72
2x8	3.24	4.05	4.86	5.67	6.48
2x10	4.68	5.85	7.02	8.19	9.36



14' Aluminum Extension Ladder

- Lightweight yet durable and easily adjustable

34.88

Each



Stockade Fence

- Preassembled sections for easy installation
- Naturally beautiful & durable

18.88

6'x8' Section



Fiberglass Insulation

6 1/4" R-19 Unfaced

- Ideal for re-insulating your attic or floor; easy to install.

24.00

Sq. Ft.

1/2"x4"x8' Sheet



Semi-Transparent Stain

- Brings out the natural grain and texture of your wood

12.77

Gallon



Textured Hardboard Siding

- Roughsawn textured hardboard siding
- Durable and weather resistant

13.49

4'x8' Sheet



Sheathing Plywood

- Agency certified w/ exterior glue
- Use for roof, wall or utility sheathing

7.99

100-Sq. Ft.

1/2"x4"x8' Sheet



48" Chain Link Fence

- First quality fencing for added security and years of service.

49c

Fabric only

Lin. Ft.

\*With purchase of accessories



White Latex Exterior House Paint

- Warranted one coat coverage
- Resists blistering & peeling

10.77

2-Gal. Pail



Pine Shelving

- High quality shelving
- Perfect for shelving, bookcases, dog houses, etc.
- Surfaced 4 sides

79c

1"x12" Lin. Ft.



Double 4" White Vinyl Siding

- Provides years of maintenance-free siding—no painting! 40-year warranty.

49.95

100-Sq. Ft.

Wickes Lumber... Your Best Choice!

Wickes Builders Wickes Furniture Emporium Lumber

CHARGE IT

Don't delay starting your home fix-up project. Charge it with Visa or MasterCard.

VISA MasterCard



STORE HOURS  
Mon.-Friday  
8:00-5:30  
Saturday  
8:00-4:00

Wickes Lumber

231-83

**KRAFT**  
SWISS OR PIMENTO  
AMERICAN  
**SINGLES**



**\$1.49** 12-OZ.

RED HOT SPECIALS

**CLOROX**  
**BLEACH**



**89¢** GAL.

RED HOT SPECIALS

10-OZ.  
TROPICANA  
DRINKS  
**5/\$1**

TROPICANA  
GRAPEFRUIT  
JUICE  
64-OZ.  
CTN. **\$1.29**

BANQUET  
**CREAM PIES**  
14-OZ. **79¢**

FREEZER QUEEN  
GRAVY & BEEF  
DINNERS  
32-OZ. **\$2.69**

FREEZER QUEEN  
MAN-SIZE DINNERS  
32-OZ. **\$1.69**

12-OZ. CANS  
FAYGO POP  
**5/\$1**

TROPICANA  
**ORANGE JUICE**



**\$1.29** 64-OZ. CTN.

RED HOT SPECIALS

**think**  
...AND BE A GREAT THINKER TODAY!  
**IGA**

1/2-GAL.  
IGA  
BUTTERMILK **79¢**

2-LITER BTL.  
COKE, SPRITE, \$1.09  
OR TAB

10-LBS.  
MARTHA WHITE \$1.99  
CORN MEAL

4-PAK 5-OZ.  
DEL MONTE  
PUDDING **99¢**

46-OZ.  
DONALD DUCK  
ORANGE JUICE **99¢**

32-OZ.  
SMUCKER'S **\$1.19**  
GRAPE JAM

32-OZ.  
SMUCKER'S **\$1.19**  
GRAPE JELLY

4-ROLL PKG.  
IGA  
BATH TISSUE **69¢**

**FAMILY PAK**

U.S.D.A. CHOICE **\$2.99**  
SIRLOIN TIP STEAK LB.

U.S.D.A. CHOICE **\$2.39**  
BEEF CUBE STEAK LB.

U.S.D.A. CHOICE SLICED FREE!  
SIRLOIN TIPS (Whole) **\$1.79** LB.

PORK **\$1.39**  
STEAKS LB.

BOSTON BUTT SLICED FREE!  
PORK ROAST **\$1.19** LB.

**Back to School**



6-PAK  
IBC  
ROOT BEER **\$1.69**

7-OZ.  
ORTEGA  
TACO KIT **\$1.29**

BATH SIZE  
LIFEBUOY **3/99¢**  
SOAP

32-OZ. DOVE  
DISH  
LIQUID **\$1.49**

14 1/2-OZ.  
FRANCO-AMERICAN  
SPAGHETTI  
**3/\$1.09**

15-OZ.  
SHOWBOAT  
PORK 'N' BEANS  
**3/89¢**

42-OZ. RINSO  
**LAUNDRY  
DETERGENT**  
**99¢**



FULLY COOKED  
**HAM  
SLICES**  
**\$1.69** LB.

Prices effective thru Sunday, August 21, 1983. We reserve the right to limit quantities and correct printing errors.

TYSON  
**CHICKEN  
DRUMSTICKS**  
**\$1.09** LB.



TYSON  
**CHICKEN  
THIGHS**  
**99¢** LB.

TYSON  
**CHICKEN  
BREASTS**  
LB. **\$1.29**



U.S.D.A. CHOICE  
**SIRLOIN TIP  
ROAST**  
**\$2.19** LB.

FIELD'S  
**SUGAR FREE  
BACON**  
**\$1.69** 1-LB. PKG.

**GROUND  
ROUND**  
LB. **\$1.79**



FULLY COOKED  
**SEMI-BONELESS HAMS**  
WHOLE **99¢** LB. HALVES **\$1.19** LB.

U.S.D.A. CHOICE **\$2.09**  
RUMP ROAST LB.

U.S.D.A. CHOICE BEEF **\$2.49**  
CUBED STEAK LB.

U.S.D.A. CHOICE **\$2.69**  
TOP ROUND STEAK LB.

12-OZ. PKG. **\$1.19**  
FIELD'S WIENERS

12-OZ. PKG. FIELD'S **\$2.99**  
COOKED HAM

1-LB. PKG. FIELD'S **\$1.39**  
BOLOGNA

U.S.D.A. CHOICE  
**ROUND STEAK**  
**\$1.79** LB.



**think meat**  
WHEN YOU THINK IGA

NEW WHITE **\$1.99**  
POTATOES 10-LBS.

56-CT. SIZE **3/89¢**  
NAVEL ORANGES

**think produce**  
WHEN YOU THINK IGA

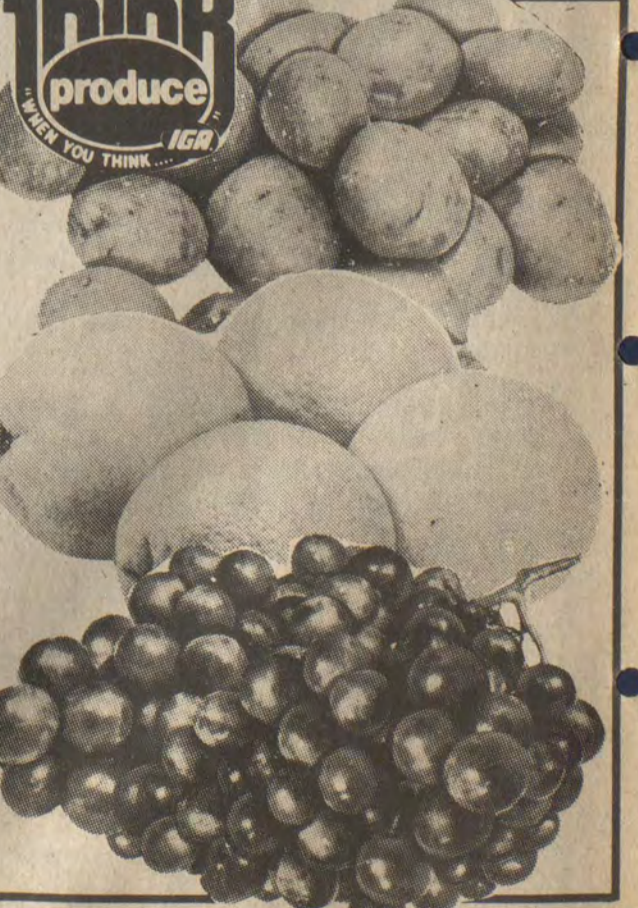

**GENERIC**

SINGLE ROLL **2/\$1**  
PAPER TOWELS

4-OZ. CAN **59¢**  
BLACK PEPPER

32-OZ. **69¢**  
DISH LIQUID

4-ROLL PKG. **75¢**  
BATH TISSUE

**DELI**

CHICKEN & DUMPLINGS **\$1.99**  
DINNER

COLE SLAW OR **89¢**  
POTATO SALAD LB.

COOKED **\$1.89**  
DELI HAM LB.

RED **69¢**  
GRAPES LB.

JUICY **59¢**  
NECTARINES LB.

3-LB. BAG **\$1.09**  
YELLOW ONIONS

GREEN PEPPERS, **3/89¢**  
RED RADISHES, OR CUCUMBERS

# FARMER'S MARKET



**"FARMER'S MARKET IS NOW KNOWN AS FARMER'S IGA MARKET—MEANING BETTER BUYING POWER TO US & THESE SAVINGS PASSED ON TO OUR CUSTOMERS."**

OPEN 8 TO 10 EVERY DAY!  
PHONE 478-5275 HAROLD, KY.



**FRESH!** **GROUND BEEF** ..... **89<sup>c</sup>** Lb.  
**2-LBS. FRENCH FRIED CRINKLE CUT POTATOES** .. **59<sup>c</sup>** Bag  
**8-PAK IGA HAMBURGER BUNS** .. **298<sup>c</sup>** FOR



**TROPICANA 100% PURE ORANGE JUICE**  
 64-Oz. Btl. **\$1.39**

**7 1/2-OZ. BOX KRAFT AMERICAN MACARONI & CHEESE DINNER** ... **3/\$1**

**1-GAL. JUG FLAVORICH VARIETY OF 4 FLAVORS FRUIT DRINK** ..... **98<sup>c</sup>**

**4-ROLL PKG. IGA BATH TISSUE** ..... **69<sup>c</sup>**

**25-LB. BAG TRAIL BLAZER DOG FOOD** ..... **\$3.49**

**OUR VALUE SHORTENING**  
 42-Oz. Can **\$1.09**

**YELLOW CORN**  
**5 EARS FOR 69<sup>c</sup>**



**10-LB. BAG RUSSETT POTATOES** ..... **\$1.98**

**HOME GROWN TOMATOES** ..... **49<sup>c</sup>** Lb.

**CALIFORNIA PURPLE PLUMS** ..... **49<sup>c</sup>** Lb.



**OVEN READY MEAT LOAF** ..... **\$1.49** Lb.

**FRESH FRYING CHICKEN LIVERS** ..... **49<sup>c</sup>** Lb.

**U.S.D.A. CHOICE BONELESS CHUCK ROAST** ..... **\$1.59** Lb.

**FRESH SLICED FROM ROLL WILSON'S CORN KING BOLOGNA** ..... **98<sup>c</sup>** Lb.

**U.S.D.A. CHOICE CHUCK STEAK** ..... **\$1.69** Lb.

**FRESH PORK PICNIC SHOULDER ROAST** ..... **89<sup>c</sup>** Lb.

**FRYING CHICKEN WHOLE LEGS** ..... **79<sup>c</sup>** Lb.

**FISCHER'S PLATTER STYLE SLICED BACON**  
 Lb. **98<sup>c</sup>**

- PRICES EFFECTIVE THRU AUG. 21 • NOT RESPONSIBLE FOR PRINTER'S ERRORS.
- WE WELCOME FEDERAL FOOD STAMPS
- WE HAVE FEED FOR LIVESTOCK.

### H&R Block To Offer Tax School In Prestonsburg and Pikeville

Thousands of people are earning money in their spare time as income tax preparers.

H&R Block, the world's largest income tax preparation service, is offering a basic income tax course starting September 6 with evening classes available.

During the 14 week course, students will study all phases of income tax preparation and receive actual experience in preparing individual returns. Experienced Block personnel will teach current laws, theory and application as practiced in Block offices nationwide. There is a classroom lecture on each subject and practice problems at every level. Courses are programmed to teach students increasingly complex tax problems as study progresses. Students will find the course both interesting and challenging.

Anyone may enroll. There are no restrictions or qualifications. Courses are ideally suited for

housewives, retired persons, teachers or persons wanting to increase their tax knowledge.

Qualified course graduates may be offered job interviews for positions with Block. Many accept employment with Block because of the flexible hours available. However, Block is under no obligation to offer employment, nor are graduates under any obligation to accept employment with H&R Block.

The modest course fee includes all textbooks, supplies and tax forms necessary for completion of the school. Certificates and 7.5 continuing education units will be awarded upon successful completion of the course.

Registration forms and brochures for the income tax course may be obtained by contacting the H&R Block office at 8B Richmond Plaza, Prestonsburg, telephone 886-3685 or 306 Town Mtn. Road, Pikeville, 437-6375.

8-17, 8-31

### Transferred to Nashville



Robert Houghton, pastor of the Prestonsburg Seventh-Day Adventist Church, has been transferred to Nashville, Tn. He and his family have lived in Auxier for 3 1/2 years. They express their love for the people here and thanks for making them feel part of the community. Pastor Houghton says, "We've never been happier anywhere else. The mountains are beautiful, and the people are wonderful. We will miss them, very much."

The Seventh-Day Adventist congregation meets at the First Presbyterian Church while their new church on the Mountain Parkway is being completed. Pastor Houghton's farewell sermon will be this Saturday at 10 a.m. The public is invited.

### Floyd Native To Observe 102 Birthday, Aug. 28

Former Floyd countian, Johnny Hall, will observe his 102nd birthday August 28 in McCall, Idaho. His cousin, Lydia Justice Edwards, who is a member of the Idaho House of Representatives, has asked that announcement of his birthday be made on the Today Show on NBC and via County Court Clerk Thomas D. Laferty, in The Times.

Mr. Hall, who was born in 1881, worked in the mines in this county and later became a farmer. He moved to Idaho in 1915 to take advantage of the Homestead Act and settled in Arco, Bingham county, Idaho. He has one daughter, Ann Herman, a granddaughter, Susan Harvey, and a great-great-granddaughter, Leann, who visits him often at the Payette Lakes Care Center in McCall. He would enjoy hearing from friends and relatives in this county, according to his cousin.

### FOR SALE BY OWNER—\$50,000!

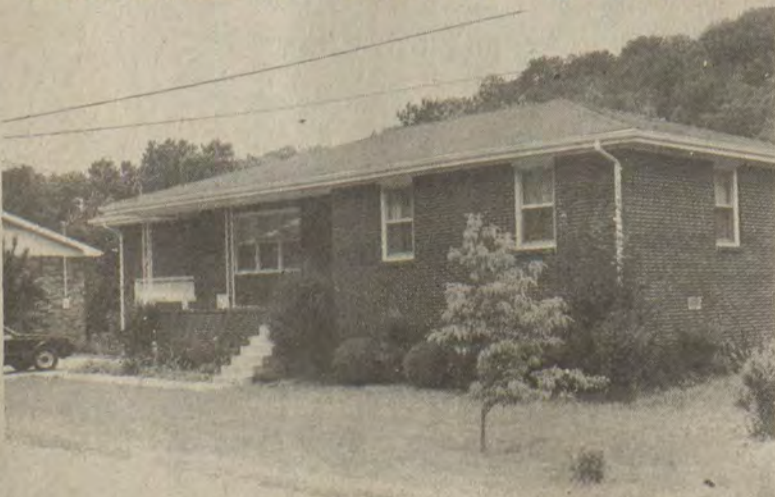

Approximately 1500-square feet living space. Three-bedroom ranch, 2 full baths, large living room, large kitchen-dining room, utility room, sun deck and patio. Completely carpeted, central heat and air. Room for expansion in basement and attic. Store windows, one-car garage with concrete apron for 2-car parking. On 1/2-acre lot between Prestonsburg and Paintsville. Nice neighbors. Immediate occupancy. Owner has moved out of area and must sell. Eligible for county bond money. Call collect after 6 p.m., Gus or Freda Carper...

703-774-5705

8-34f



*Brighton Close*  
**Lexington, Kentucky**

**Parents of University of Kentucky Students!**  
**Alumni of University of Kentucky!**  
**Real Estate Investors!**

The ultimate solution for owner and occupant... a product now available for the first time near the University of Kentucky in Lexington. Benchmark/Atlantic Company, the nation's leading developer of university-oriented condominium apartments, announces a new 130-unit offering, Brighton Close. Scheduled for Fall 1984 occupancy, preconstruction reservations are being taken now.

Two bedroom, two bath Garden apartments and two bedroom, two and a half bath Townhouse apartments are available, fully furnished, including all accessories, at \$69,500. Nothing else to buy! 90% financing is available to qualified purchasers. Benchmark/Atlantic is committed to continuing management for resale and rental of individual units.

Developed and marketed by

**Benchmark/Atlantic**  
 108 Stone Road, Suite B, Lexington, Kentucky 40503

CALL COLLECT  
**(606) 276-5375**  
 Open 7 Days a Week

Please send me your Free Brighton Close Brochure +CT

name \_\_\_\_\_  
 street \_\_\_\_\_  
 city \_\_\_\_\_ state \_\_\_\_\_ zip \_\_\_\_\_  
 home phone \_\_\_\_\_ office phone \_\_\_\_\_

Benchmark/Atlantic 108 Stone Road, Suite B, Lexington, Kentucky 40503

8-17-31

# HIGHLAND RACEWAY PARK ★ RACING EACH FRIDAY

See Your Favorite Racing Stars in Action

5 miles off U.S. 23 on Rt. 201 (Blaine Rd.) Paintsville, Ky.

### THREE DIVISIONS:

- Super Modified (Late Model)
- Modified (Semi-Late Model)
- Street Cars



TIME TRIALS: 8:00 P.M., FRIDAY  
RACING STARTS: 9:00 P.M., FRIDAY  
RAIN DATE—SUN., 6 P.M.

THE TRI-STATE'S NEWEST DIRT STOCK CAR TRACK  
RACING IS FAMILY FUN-BRING THE KIDS!

\$6<sup>00</sup>-Adults \$3<sup>00</sup>-Children  
\$2<sup>00</sup> Pit Pass Ages 8-12

★ TWO CONCESSION STANDS OPEN  
Phone—606-297-3947



(Photo by Ken Peters)

HILLTOP COAL'S Kathy Isaacs turns in a hit during action in the recent Class "A" women's regional softball tournament at Archer Park. Winner in the tourney was the Amber Stars team, of Inez which beat out Lane's Auto Sales, of Elkhorn City. Both teams took part in the women's state tournament held over the weekend at Corbin.

### Fifth Annual Tom's Chips Softball Tourney Scheduled

Even though the regular softball season has ended at Archer Park with the recent regional tournament, a good deal of slow-pitch play remains ahead as independent tourneys highlight the late season.

The Tom's Chips Tournament, which has been held for the past four seasons, is set for August 26-28 at Archer Park, according to Carl Hall, tournament organizer.

Deadline for all teams to enter will be August 25, according to Hall. The tournament will be held, as in years past at Archer Park, Prestonsburg, Ky.

For further information, contact Carl Hall 886-9461, or 874-9117, or any member of the Tom's Chips team.

### Pike Cubs To End Season, Tuesday

The Pikeville Cubs will return home Friday to begin their final home stand of the 1983 Appalachian Rookie League Season, with five special attractions planned.

There will be specials for the fans for all five home dates,—including a free day Sunday and two merchants' nights, with approximately 100 gifts being given away to fans in attendance.

The Cubs, who are currently battling for a third or fourth place spot in the Appalachian League, will start their series Friday night against Bristol and the same Bristol team will be in town Saturday night. On Sunday, two games will be played, with the first against first-place Paintsville, and the second against Elizabethton.

The home-stand will continue Monday night against Elizabethton and Tuesday, final night, will see a doubleheader between the Cubs and Elizabethton, with the first game starting at 5:30.

Friday will be observed as Senior Citizens Night, with all fans 60 years and older being admitted free.

Sunday will be Fans Appreciation Day, with everyone being admitted free of charge. However, season ticket holders will still be assured of their reserved seats for these games. The first Sunday tilt will start at 2 p.m.

The final night of the home season—next Tuesday—will see the second Merchants' Night observed, with another drawing for 50 prizes for the fans. Also, members of the Pikeville team and the coaching staff will be recognized between games.

### Switchback Coal Wins Regional Title



(Photo by Ken Peters)

In recent Class "A" regional tournament action at Archer Park, Switchback Coal emerged as winners and assured a spot for a Floyd county team in the men's state tournament held over the weekend at Owensboro. Switchback defeated East Kentucky Welding of Pikeville to win the regional title. Their success was continued at Owensboro where they captured second place in the Class "A" Kentucky State Tour. The victory entitles the team to play in the Mid-West Regional Tour in Jacksonville, Ill., this weekend.

Team members pictured include, from left (first row)—Kane Hall, Jimmy Mitchell, Danny Owens, Richie Collins, Bruce Shelton and Barry Hall; (second row)—Ralph Little, manager, Larry Burke, Jeff Wells, Kenny Conley, Jerry Fultz, Wm. O. Goebel, Mike Howard, Larry Woods, and bat girls, Stacy Shepherd and Kim Shelton.

## NUNNERY REALTY

PRESTONSBURG—N. Arnold Ave., close to business district. 2-story brick res. with seven rms., two full baths, central heat and a.c., excellent location for professional office and/or residence.

CLARK SCHOOL DISTRICT—Nice 3 1/2 acre ranch with 2 full baths, bit-in kit, central heat and a.c., attached garage with privacy patio.

DAVID—Good condition. Nice three bedroom house with liv. rm., eat-in kitchen, one bath. New alum. siding on storm windows. Landscaped lot. Owner says sell. PRICE REDUCED!

PRESTONSBURG—Located Central Ave. Four bedrooms, 2 1/2 baths, bit-in kitchen, fm. rm. with fireplace, central heat and a.c., enclosed sun porch. Lg. swimming pool and privacy patio. Much more. Call for additional details. Shown by appointment only.

DIXON NUNNERY, Real Estate Broker, 886-6464, Day or Night  
CALL FOR DETAILS ON ADDITIONAL LISTINGS  
• WE BUY REAL ESTATE •

## BACK TO SCHOOL SPECIALS

Ladies CANVAS BAG \$6<sup>50</sup>  
Reg. 7.99

GIRLS \$7  
Reg. 12.95  
GIRLS 8 1/2-3 Wine

LADIES \$8  
Reg. 12.95  
LADIES 5-10. Navy or wine

\$14  
Reg. to 19.95  
MENS 6 1/2-12  
BOYS 11-7  
White nylon & leather

2 PAIRS TUBE SOCKS \$1<sup>97</sup>  
Reg. to 1.39  
YOUTHS 6-10 1/2  
Reg. 13.95  
SPORTS WORLD®

Highland Plaza  
Prestonsburg  
STORE HOURS:  
Mon. Sat. 10:00 a.m. to 9:00 p.m.  
Sunday, 1 to 6 p.m.

## Kentucky Fishing Report

KENTUCKY: White bass slow in the jumps; bluegill slow along shallow banks; in tailwaters, catfish fair; clear, falling slowly, two feet below summer pool and 86°.

BARKLEY: White bass fair in the jumps; black bass slow casting crank baits off points and along shoreline cover; in tailwaters, catfish slow; clear, falling slowly, 1 1/2 feet below pool and 87°.

HERRINGTON: Black bass fair to good casting plastic worms off steep banks; bluegill fair drift fishing crickets along steep banks; white bass slow in the jumps; clear to murky, falling slowly, five feet below summer pool and 86°.  
GREEN: No report available.

DALE HOLLOW: Black bass fair at night casting spinner baits and plastic worms off points and steep banks; bluegill fair off steep banks; clear, falling, four feet below normal pool and 86°.

LAUREL: Bluegill fair to good over deep cover; black bass fair at night casting spinner baits and plastic worms off points; trout slow at night off deep banks; clear, stable at six feet below power pool and 86°.

CAVE RUN: Bluegill fair off steep banks; black bass slow at night on plastic worms around shoreline cover; musky slow trolling deep runners over main river channel drop offs; clear, stable at summer pool and 80°.

BUCKHORN: Bluegill fair off steep banks and over stump beds; musky slow trolling deep runners over river channels; clear, stable at summer pool and 86°.

GRAYSON: Crappie fair over submerged cover (around six feet deep); bluegill slow off steep banks; clear, stable at one foot below summer pool and 82°.

DEWEY: Crappie slow over submerged cover (5-6 feet deep); clear to murky, stable at summer pool and 87°.

FISHTRAP: Crappie slow around stick ups; clear to murky, stable at summer pool and 86°.

If you have an Anytime Banker Card from First Commonwealth Bank the college student money problem is No More! With an Anytime Banker Card any of these schools have a Financial Exchange Automatic Teller nearby. Our Anytime Banker Card can be used to withdraw cash, as well as many other banking functions. Apply for yours today.

MOM SEND MONEY!

"Just Think What We Can Do Together!"

## First Commonwealth Bank

Member FDIC  
Martin • Betsy Layne • Two Locations In Prestonsburg



### Subscription Rates Per Year

In Floyd County, \$8.00  
Elsewhere in Kentucky, \$10  
Outside Kentucky, \$12.50

Please note expiration date opposite your name on wrapper or on your copy of The Times. Because of increased mailing costs, notices of subscription expiration are no longer mailed to subscribers.

Subscriptions may be mailed to:  
The Floyd County Times  
Box 391  
Prestonsburg, Ky. 41653

### LEGAL NOTICE

Natural Resources and Environmental Protection Cabinet vs. Triple M Mining, File No. 3632-III-24

On August 12, 1983, Hon. J. Gregg Clendenin ordered Triple M Mining, Drift, Kentucky 41619 to appear at 10 a.m. on Wednesday, September 28, 1983, Natural Resources and Environmental Protection Cabinet, Capital Plaza Tower, Frankfort, Kentucky, and show cause, if any, why this surface mining permit No. 036-5100 should not be revoked or suspended.

Any person may petition in writing for leave to intervene in this proceeding pursuant to the procedure set forth in 405 KAR 7:090E Section 11.

### Bible School Is Family Affair



Arts and crafts gave expression to lessons learned in the Catholic Bible School held recently at St. Juliana Church, Martin.

Bible School was a family affair for parishioners of St. Juliana Catholic Church, Martin, and St. Theodore Catholic Church, Prestonsburg, this summer. Even infants and adults had classrooms to which they reported.

The three-and-under crowd were babysat by Christian Appalachian Project volunteers Pat Gallagher and Deanna Daiss.

Preschool through high school students assembled in age appropriate groups for sessions that focused on the Ten Commandments. Their lessons were taught through instruction, music, recreation, and arts and crafts.

Adults attended classes on personal needs and growth as Christians, viewed the filmstrips, "Children in the Church Community" and "Healing Family Hurts", and discussed parish needs and programming.

Some special events further filled the week.

Mothers, daughters and teachers camped overnight on the Daniel Boone houseboat at Dewey Lake after the first class session. On Wednesday afternoon, families enjoyed a houseboat outing prior to classes. The Daniel Boone docked at Arrowhead Point where the children and their parents did some clean-up work before they went swimming, canoeing and water-skiing.

Duna Combs, a Catholic mother and artist, helped the high school students embody their concepts of the commandments in metal toolings. Students made simple drawings on paper which expressed an aspect of the Commandments, then practiced tooling their designs in aluminum before creating their final work in copper.

The completed assemblage was presented to Father Ralph Beiting, pastor of Floyd and Magoffin County Catholic churches, during a potluck picnic which preceded Friday night's outdoor Mass. After the parent-planned Eucharistic worship service, Bible School participants were awarded certificates.

Entertainment concluded the week's activities. Peter Duffy, CFC, and Wesley McGuire performed stunts. "Valley Girls" Elizabeth Everly and Carole Hodson did a skit. Andrea Combs played two-violin solos. The Bible School staff—CONCERN volunteers from Rhode Island, Christian Appalachian Project volunteers, and Brother Peter Duffy, CFC—sang old songs with new lyrics based on experiences of the week.

The following youngsters attended classes: Sammy Baca, Jonathan Baca, David Burchett, Shawn Combs, Andrea Combs, William Combs, Bill Everly, Elizabeth Everly, Marty Hall, Annie Hall, Danny Hodson, Carole Hodson, David Hutchinson, Debbie Hutchinson, Daniel Hutchinson, Dennis Hutchinson, Amanda Holbrook, P.J. Holbrook, Wesley McGuire, Bernadette McMasters, Mary Ann Ocampo, Becky Ocampo, Theresa Rivera, Tricia Rivera, Melissa Sanders, Michael Sanders, Melissa Sepos, Andy Sepos, Christy Slone, Veronica Slone, Elizabeth Slone, Rogetta Whitaker, Jessica Wade, Charles Wade, and Jennifer Wade.

### Nursing Program Helps End Delay

The Pikeville Methodist Hospital opened a neonatal intensive care nursery for sick newborns on July 25, five years after the hospital had been designated by the State Planning Agency to serve Pike, Floyd, Johnson, Martin and Magoffin counties. The delay in providing this new sophisticated health service to the Big Sandy valley resulted from the critical shortage of registered nurses to staff the unit.

The associate degree nursing program at Prestonsburg Community College is helping meet the hospital's need for registered nurses. In fact, the availability of seven graduates from P.C.C.'s program made it possible to open the intensive care nursery. The establishment of an associate degree program in nursing at Pikeville College, beginning next January 1, will provide the registered nurses needed to expand or add new health services on a more timely basis in the future.

NICU physicians and staff care for infants with special problems. Some of these problems are premature infants with respiratory distress syndrome, birth defects, heart diseases, infections, etc. Special equipment such as heart monitors, blood gas monitors, intravenous pumps, respirators and special beds for warming are used on these infants as needed, says Dr. Jerry Taylor.

In some instances, the parents may live several miles from the hospital, since the unit was established to serve a five-county area, and so visiting hours have been relaxed to make it easy for parents to visit.

### Sediment Pond Design Defined in Document, Filing Deadline Told

The Department for Surface Mining Reclamation and Enforcement Aug. 5 released the document, "Design of Sediment Ponds to Meet Effluent Limitations for Suspended and Settleable Solids". The document is being distributed to approximately 500 consulting engineering firms and coal company engineers currently on the Department's technical mailing list.

With its release, applicants with Priority I transitioning permits have until September 6, at 4:30 p.m. to submit the sediment pond designs and compliance information to the Department.

Including the "Kentucky Graphical Method for Sediment Pond Design," which uses graphs, tables, and straightforward calculations to design embankment and excavated sediment ponds which can reasonably be expected to meet the current effluent limitations, the document also describes other acceptable design methods and the information which should be included in the permit application when these methods are used. Should applicants wish to submit another design method, the document also contains procedures to be followed to obtain department approval of the alternate method.

There are fish in Amazon rivers that have developed teeth with molars strong enough to crush hard nuts, says International Wildlife magazine. They come in handy each year when the fish swim into flooded Amazon forests searching for seeds and fruit that drop from trees. Without this important source of food, the fish would probably die from lack of nutrients.

### Styles and Cuts by Linda

GRAND OPENING SPECIAL

Permanents . . . . . reg. \$35

NOW \$25

Located at Dinwood  
BETWEEN TWIN BRIDGES  
OPERATOR, LINDA GREGORY MULLINS  
285-3575 or 285-9632



8-17-11

## PRESTONSBURG COMMUNITY COLLEGE

### 1983 Fall Semester Registration Schedule

- August 17 \*Orientation for ALL NEW students, including those enrolled in the 1983 Summer Session, who plan to register for 9 or more credit hours, 8:30 a.m. 12:00 noon, Auditorium, Pike Technology Building.
- ACT Assessment and Career Planning Program administered (required of all degree students), 2:00 p.m., Room 151, Johnson Administration Building.
- August 18 Registration for returning sophomores (30 hours or more) whose last name begins with the letters A thru H, 9:00 a.m. until 11:30 a.m., Pike Technology Building.
- Registration for returning sophomores (30 hours or more) whose last name begins with the letters I thru Z, 1:00 p.m. until 3:30 p.m., Pike Technology Building.
- Registration for Off-Campus Classes, 6:00 p.m. until 7:00 p.m., Sheldon Clark High School, Inez, Kentucky.
- August 22 Registration for students whose last name begins with the letters A through H and who attended the Orientation Session on August 17, 8:30 a.m. until 11:30 a.m., Pike Technology Building.
- Nelson-Denny Reading Test and Comprehensive Test of Basic Skills in Mathematics Test administered 11:00 a.m. and 2:00 p.m., Room 129, Johnson Administration Building.
- Registration for students who last name begins with the letters I through Z and who attended the Orientation Session on August 17, 1:00 p.m. until 4:00 p.m., Pike Technology Building.
- Night Class Registration, 5:00 p.m. until 7:00 p.m., Pike Technology Building.
- August 23 Registration for all new students and returning students who have not registered, 8:30 a.m. until 11:30 a.m. and 1:00 p.m. until 4:00 p.m., Pike Technology Building.
- Nelson-Denny Reading Test and Comprehensive Test of Basic Skills in Mathematics administered at 11 a.m. and 2 p.m., Johnson Administration Building.
- ACT Assessment and Career Planning Program administered (required of all degree students), 2:00 p.m. Room 151, Johnson Administration Building.
- Night Class Registration, 5:00 p.m. until 7:00 p.m., Pike Technology Building.

Aug. 24 Class Work Begins

\*One hour of academic credit will be granted for attending the Orientation Session. 8-17-11

## PRESTONSBURG COMMUNITY COLLEGE

### Evening Class Schedule 1983 Fall Semester

Course number	Description	Crs.	Days	Time
ACC 201-2	Prin of Accounting	3	M	6:30-7:00
ACC 201-3	Prin of Accounting	3	W	6-8:30
A-E 270	Intro to Art Education	3	T	6-8:30
BIO 110-85	Intro Human Bio & Hlth	3	W	6-8:30
*BE 160-2	Intro to Business	3	Th	6-8:30
*BE 185	Prep Fed Tax Rtns	3	M	6-8:30
*BE 267	Intro to Business Law	3	T	6-8:30
*BE 283	Prin of Management	3	W	6-8:30
BUS 116-3	Keyboarding	1	T	6-8:00
BE 282	Prin of Marketing	3	T	6-8:30
CLA 131-2	Medical Terminology—Greek and Latin	3	Th	6-8:30
CS 101-5	Computer Science I	3	W	6-8:30
*DP 163-2	Intro Data Processing	3	M	6-8:30
*DP 174	Intro Programming: COBOL	3	Th	6-8:30
CS 101-88	Computer Science I	3	Th	6-8:30
CS 102	Computer Science II	3	M	6-8:30
ECO 261	Prin of Economics II	3	M	6-8:30
EDP 202-2	Human Develop & Learning	3	Th	6-8:30
ENG 101-9	Freshman Composition	3	T	6-8:30
ENG 101-10	Freshman Composition	3	Th	6-8:30
ENG 101-87	Freshman Composition	3	T	6-8:30
ENG 102-3	Adv Freshman Comp	3	T	6-8:30
ENG 262	West Lit, 1660 to Present	3	T	6-8:30
FAM 253	Human Sexuality	3	W	6-8:30
GEO 152-88	Regional Geo of World	3	Th	6-8:30
HIS 108-88	His U S thru 1865	3	M	6-8:30
HIS 109-2	His U S Since 1865	3	Th	6-8:30
NFS 101	Food & Nutrition for Man	3	T	6-8:30
*LEN 101	Intro Law Enforcement	3	M	6-8:30
MA 109-2	College Algebra	3	Th	6-8:30
MA 123	Ele Calc & Its Applics	3	T	6:30-9:00
MA 201	Math for Elem. Tchrs I	3	W	6-8:30
*MAH 151-3	Applied Mathematics I	3	M	6-8:30
MA 108R	Intermediate Algebra	3	Th	6-8:30
MUC 195	University Chorus	1	M	7-9:00
*PY 110-3	General Psychology	3	T	6-8:30
*RE 100	Real Estate Prin I	3	M	6-8:30
*RE 120	Real Estate Mktng I	3	W	6-8:30
*RE 121	Appraising	3	Th	6-8:30
*RE 230	Real Estate Law	3	T	6-8:30
SOC 101-4	Introductory Sociology	3	M	6-8:30

Registration for evening classes will be on Monday, Aug. 22 and Tuesday, Aug. 23 from 5 p.m. to 7 p.m.

The fee for full-time students (registering for 12 or more semester hours) is \$207 per semester.

Non-residents of Kentucky, enrolled as full-time students, are required to pay \$621 per semester.

Residents of Kentucky who are part-time pay at the rate of \$18 per semester hour. Out-of-state residents are assessed \$52 per hour.

Registration will be held in the Pike Technology Building.

Downtime caused by faulty cable can be a real drain on coal mining profits.

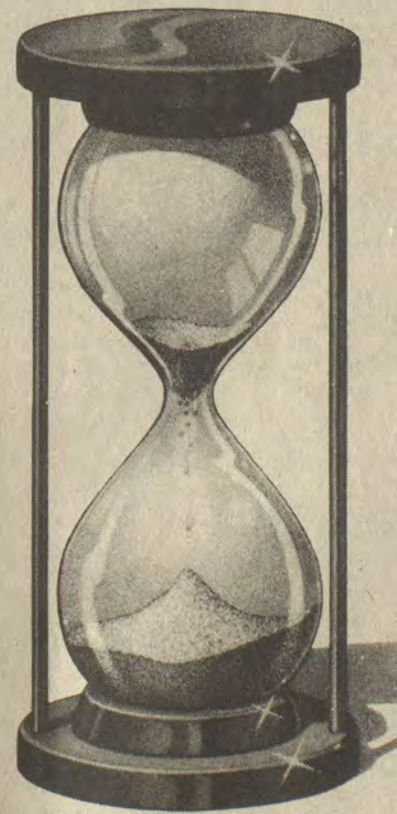

Anaconda mining cable helps turn downtime into uptime.

Downtime caused by faulty mining cable can cost \$13 a minute in lost coal production alone. So even though mining cable represents a tiny fraction of your total operating expenses, it can have a big effect on your mine's profitability. Anaconda's quality mining cable stands up to the rigorous

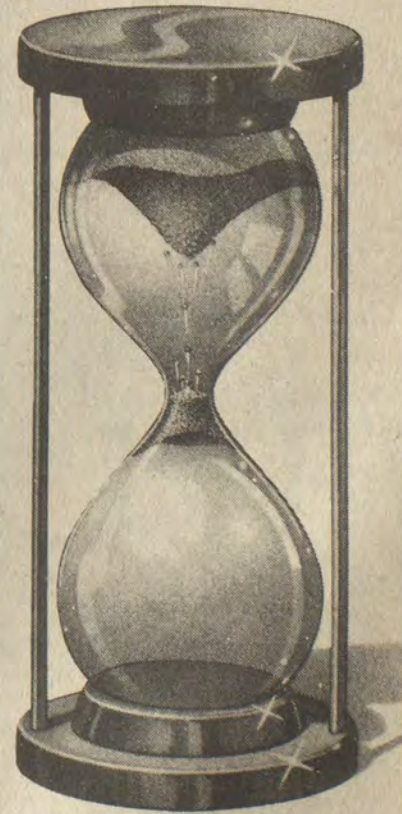

conditions that can cause so-called bargain cable to fail before its time. Because it's made better, Anaconda cable lasts longer than cheaper cables. Which keeps downtime down and sends productivity and profits up.

To find out more about how Anaconda mining cable helps turn downtime into uptime, call our special toll-free Mining Hotline: (800) 428-5753.

**ANACONDA**  
WIRE & CABLE COMPANY  
Anything less costs more.

8-17-11

**GRAND OPENING!**  
**PRO CAR WASH**  
 WEST PRESTONSBURG, KY.  
 OPEN 8 TO 10  
 7 DAYS A WEEK  
 WASH INSIDE & OUT ..... \$8  
 WASH W/WAX INCLUDES CARPET & SEATS ... \$25  
 WILL PICK UP! **886-8260**

### PCC Offers Special Courses

Seminars, special courses, training for special services beyond the usual role of academia—all will be offered at Prestonsburg Community College. For example:

The E.I.T. review will be taught on Mondays & Wednesdays, beginning September 12. The course is designed to help individuals become licensed professional engineers. In order to become a licensed professional engineer in Kentucky one is required to take two eight-hour examinations. Participants in this course will be preparing for the first exam, "Fundamentals of Engineering Examination (EIT)".

Studio lessons in piano, band instruments, and voice will be taught this fall. Group classes in banjo and chorus will also be offered.

building industry, including contractors, engineers, architects, building supply dealers and anyone who needs to have an up-to-date knowledge of the building code. Instructors will include professionals with the Kentucky Division of Building Codes Architects and others who interpret the codes daily. Credit toward certification for volunteer fire departments will be granted.

—The Hospice Program to meet varied needs of the terminally ill, including families and their support through bereavement. By utilizing the services of trained volunteers, which includes nurses, non-medical people, social workers and others, the terminally ill person often can manage to stay at home with his/her family if they choose. Volunteers for training, starting Aug. 30, are sought.

For further details on any of these programs, call 886-3863.

**NOTICE OF HEARING**  
 Notice is hereby given that a hearing will be held on the 23rd day of August, 1983 at the hour of 9:00 a.m. in the Conference Room of the Floyd County Annex, Prestonsburg, Kentucky. The purpose of this hearing is to determine if Charles E. Hall a resident of Hueysville, Kentucky should receive an entertainment license. All interested parties should be present.

ARNOLD TURNER, JR.  
 Floyd County Attorney

**WED., THURS., FRI.**  
**PRESTONSBURG DRIVE-IN**  
 ON UNIVERSITY DRIVE  
 AT HIGHLANDS PLAZA  
 24-HR. PHONE: 886-2735  
**WITH OVER 400 SPEAKERS TO SERVE YOU**



Starring THE HELLS ANGELS and Featuring WILLE NELSON/JERRY GARCIA JOHNNY PAYCHECK/BO DIDDLEY

—PLUS—  
**Naked Rider**  
**FRI. JACKPOT \$625**

**STARTS TONIGHT!**  
**WED., THURS. FRI.**  
**WED. PASS NITE**

**ALMAR DRIVE-IN**  
 BETWEEN ALLEN & MARTIN ON OLD RT. 80  
 24-HR. PHONE: 874-2201  
**FEATURING CINEMA RADIO SOUND**

**ADULTS ONLY**  
**Taste of Sin**  
 —PLUS—  
**For The First Time**  
 —PLUS—  
**FRI. DRAWING FOR \$625**

**SAT. ONLY**  
**\$6 CARLOAD**  
**Drawing for 1950 Chevy**  
 —PLUS—  
**4 BIG SHOWS**  
**1st Blood**  
 Sylvester Stallone  
 —PLUS—  
**Naked Rider**  
 —PLUS—  
**Sweet 16**  
 —PLUS—  
**Teenager**

**SUN.-MON.-TUES.**  
**Sweet 16**  
 —PLUS—  
**Teenager**

**ALMAR DRIVE-IN**  
**COMPLIMENTARY TICKET**  
 (Only 1 pass per car)  
**WED., SUN., MON.**  
**AUG. 17, 21 & 22**

**ADULTS ONLY**  
**SAT. NITE SPECIAL**  
 4 Big Shows  
 1. Pleasure Is My Business  
 2. Happy Hooker Goes To Hollywood  
 3. Happy Hooker Goes To Washington  
 4. Naked Rider  
 —PLUS—  
**LIVE**  
 A top the Concession Stand around 10:30 p.m.

**WET T-SHIRT CONTEST!**  
 ★ FIRST PRIZE \$100.00 ★  
 This will be the last Wet T-Shirt Contest this year!

**ADULTS ONLY**  
**SUN.-MON.-TUES.**  
**ADULTS ONLY**  
**Sweet 16**  
 —PLUS—  
**Teenager**

**PRESTONSBURG DRIVE-IN**  
**COMPLIMENTARY TICKET**  
 (ONLY ONE PASS PER CAR)  
 Buy one, get one free.  
**WED., AUG. 17, MON., AUG. 22**  
**TUES. \$6 CARLOAD**

**Ricky Skaggs**  
 IN Concert  
 With The Whites  
**Saturday, Aug. 20**  
**8:30 p.m.**  
 AT  
**Lawrence County High School Athletic Field**  
 On KY 644, Off US 23, Two Miles South Of Louisa

**\$8** Advance Tickets  
**Also Is A Chance**  
**On A 1983 Chevette**  
 To Be Given Away At The Concert

**Tickets On Sale At Francis Department Store**  
 For Information Write Box 770, Louisa, KY 41230 Or Call (606) 638-4557

### Gingerbread Fest Slated Sept. 8-11

Several types of free entertainment have been added to the Knott County Gingerbread Festival which will be held Thursday, Sept. 8 through Sunday, Sept. 10.

Musical entertainment begins at 4 p.m., Thursday and Friday, with the Good Old Boys and continues into the evening. An old time medicine show is planned for 6 p.m. on those days.

Strawberry Shortcake is scheduled to meet the children in Hindman at 6 p.m., Thursday, and a Smurf will be on hand at 6 p.m., Friday.

Rock band, "Stonewall," will provide the music for a street dance Friday following the Gingerbread Bowl which pits Knott Central against the Fleming-Neon football team.

The 11 a.m. parade will be the highlight of activities, Saturday. There will be music and the Gingerbread Diet Pepsi 10-kilometer run preceding the parade. The McLain Family Band will perform after the parade ends.

Contests scheduled for Saturday include tobacco spitting, high school band competition, gingerbread eating, bubble gum blowing, and an end-loader-egg-rolling contest. A talent-gong show will be held at 7:30.

A truck, antique car and Corvette show will be held Sunday at 11 a.m. at the Knott Central High School. Marlow Tackett will perform there at 2 p.m., and an archery shoot will be held at 1 p.m.

Throughout the festival there will be crafts and shoppers' mart, exhibits, concessions, kiddie rides, craft demonstrations, merchant promotions and displays, dunking machine, and more.

For additional information contact Ron Daley at the Troublesome Creek Times, 785-5134, or Steve Blair at WKCB Radio, 785-3129.

### NEW ARRIVALS...

**AT OUR LADY OF WAY HOSPITAL**  
 A daughter, Thomi Leann, born Aug. 2 to Martin Thomas and Connie Hicks, Prestonsburg; a son, Joey Chad, born Aug. 3 to Joey and Tinna Samons, Martin; a daughter, Ronda Danielle, born Aug. 6 to Johnny and Ronda Caudill, Hi Hat; a daughter, Misty Dawn, born Aug. 6 to Cle and Norma Williams, Raven, Ky.; a daughter, Jodi Lynn, born Aug. 6 to Shelby and Carolene Conley, Leburn; a daughter, Ashley Brooke, born Aug. 6 to Bobby and Mazie Hamilton, McDowell; a son, Michael Everett, born Aug. 7 to Michael and Lou Smith, Leburn; a son, Anthony Wayne, born Aug. 9 to Jack and Ossie Belcher, Bevinsville.

### NOTICE OF HEARING

Notice is hereby given that a hearing will be held on the 23rd day of August, 1983 at the hour of 9:00 a.m. in the Conference Room of the Floyd County Annex, Prestonsburg, Kentucky. The purpose of this hearing is to determine if Johnny Younce a resident of Melvin, Kentucky should receive an entertainment license. All interested parties should be present.

ARNOLD TURNER, JR.  
 Floyd County Attorney

**Hardee's**

**MEET A SMURF IN PERSON!**

**AT OUR SMURFDAY PARTY!**

Meet a lovable Smurf in person at our Smurfday Party! That's right—one of your true-blue pals will be at Hardee's to join the party and meet the kids. Free Smurf coloring sheets and balloons will be given away. So grab your best blue party hat and come to Hardee's! Buy a medium soft drink at a special price and get a Smurfday Party glass for keeps.

**578 North Lake Dr.**  
**Prestonsburg, KY**  
**Sunday August 21**  
**2:00-3:00 PM**

Smurf™ ©1983. Peyo D.M. Intl./S.E.P.P. Licensed by Wallace Bernie & Co., Inc.  
 ©1983, Hardee's Food Systems, Inc.

**STRAND TWIN**  
 PRESTONSBURG, KY. • 606-886-2696

**STRAND I**  
**Smokey's Back!**  
**And The Bandit is at it again!**

**SMOKEY AND THE BANDIT PART 2**

A MORT ENGELBERG PRODUCTION "SMOKEY AND THE BANDIT PART 2" PAUL WILLIAMS PAT MCCORMICK and JERRY REED Written by STUART BIRNBAUM & DAVID DASHEV Produced by MORT ENGELBERG Directed by DICK LOWRY

**STRAND II**  
**Starts Fri., Aug. 19**  
**Caroline's a rising executive. Jack just lost his job. Jack's going to have to start from the bottom up.**

**MR. MOM**

SHERWOOD PRODUCTIONS PRESENTS AN AARON SPELLING PRODUCTION MICHAEL KEATON - TERI GARR Also Starring MR. MOM MARTIN MULL - ANN JILLIAN - CHRISTOPHER LLOYD Produced by LYNN LORINI and LAUREN SHULER Co-Produced by HARRY COLIMBY. Music by LEE HOLLAND. Executive Producer AARON SPELLING. Written by JOHN HUGHES Directed by STAN DRAGOTI

**SHOWTIMES 7:15-9:30 SUNDAY MATINEE OPEN 1:00 START 1:30 OVER 3:15.**

SHOP WITH EASE AT DAN-DEE'S  
YOUR FULL SERVICE GROCERY STORE

FEDERAL  
FOOD  
STAMPS  
WELCOME



\* NOT RESPONSIBLE  
FOR PRINTER'S ERRORS.

FRESH  
**GROUND  
BEEF**  
**99¢**  
LB.  
3 LBS. OR  
MORE

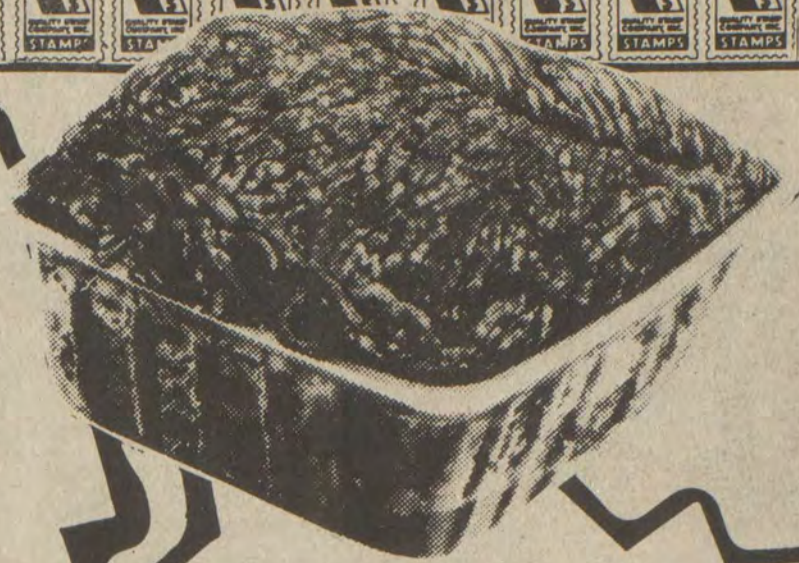

U.S.D.A. CHOICE  
**CHUCK ROAST**  
**\$1 09**  
LB.

12-OZ. PKG.  
WILSON  
CORN KING  
**WIENERS**  
**89¢**

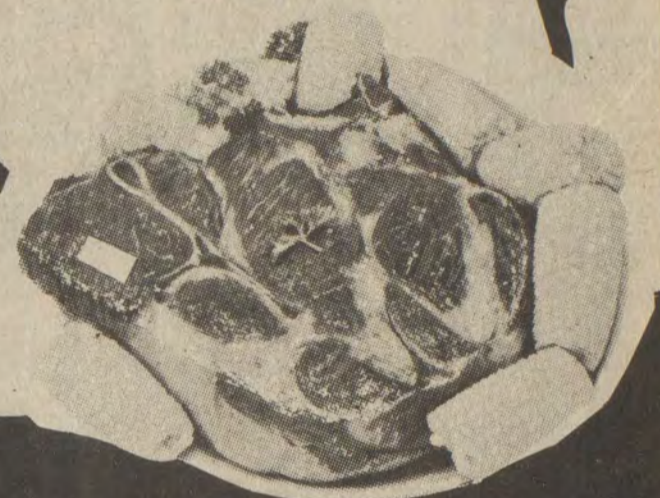

**GROCERIES**

GROCERY PRICES IN EFFECT  
AUG. 17 THRU AUG. 21.

LUCK'S 15-OZ. CAN  
**BEANS  
WITH  
PORK**

**3/\$1**



HYDE PARK  
GALLON JUG  
**LAUNDRY  
BLEACH**

**69¢**



**MEAT**

MEAT PRICES IN EFFECT  
AUG. 17 THRU AUG. 21.

U.S.D.A. CHOICE  
**CHUCK  
STEAK** ..... **\$1 29**  
LB.

U.S.D.A. CHOICE BONELESS  
**CHUCK  
ROAST** ..... **\$1 39**  
LB.

U.S.D.A. CHOICE BONELESS  
**CHUCK  
STEAK** ..... **\$1 59**  
LB.

BALLARD'S 1-LB. ROLL  
**PORK  
SAUSAGE** ..... **\$1 49**  
LB.

BALLARD'S 2-LB. ROLL  
**PORK  
SAUSAGE** ..... **\$2 97**

FRESH  
**PORK  
STEAKS** ..... **\$1 29**  
LB.

BOSTON BUTT  
**PORK  
ROAST** ..... **\$1 19**  
LB.

FRESH, COUNTRY STYLE  
**PORK  
RIBS** ..... **\$1 39**  
LB.

WILSON'S CORN KING  
**SLICED  
BACON** ..... **\$1 39**  
12-OZ. PKG.

FISCHER'S SMOKED  
**PORK  
CHOPS** ..... **\$2 19**  
LB.

**PRODUCE**

PRODUCE PRICES IN EFFECT  
AUG. 17 THRU AUG. 21.



GOLDEN RIPE  
**BANANAS**  
**3 \$1**  
LB.

THOMPSON'S WHITE OR RED  
**SEEDLESS  
GRAPES** ..... **89¢**

**CUCUMBERS**  
**6/\$1**



NEW CROP  
3-LB. BAG  
**YELLOW  
ONIONS** ..... **99¢**

**CANTALOUPE**  
**89¢**  
EACH



HYDE PARK 64-OZ. CARTON  
**ORANGE  
JUICE** ..... **\$1 19**

HYDE PARK 10 COUNT  
**TRASH  
BAGS** ..... **99¢**

DEL MONTE 24-OZ. BTL.  
**TOMATO  
CATSUP** ..... **99¢**

PEPSI, DIET PEPSI,  
MOUNTAIN DEW,  
PEPSI FREE  
**\$1 79**  
8-16 oz.  
bottles  
PLUS  
DEPOSIT



VLASIC 32-OZ. JAR  
**HAMBURGER  
DILL SLICES** ..... **99¢**

DELMONICO 16-OZ.  
**THIN  
SPAGHETTI** ..... **59¢**

RAGU 32-OZ. JAR  
**SPAGHETTI  
SAUCE** WITH MEAT ..... **\$1 89**

EARTH GRAIN FROZEN  
**GARLIC  
BREAD** 16-Oz. Loaf ..... **89¢**

BANQUET 20-OZ.  
**APPLE, PEACH,  
OR  
CHERRY PIE** ..... **89¢**

1-LB. QUARTERS  
MRS. FILBERT'S  
**MARGARINE** ..... **49¢**

WELLSEY FARM  
½-GALLON  
ASSORTED FLAVORS  
**ICE CREAM** ..... **\$1 39**

CHEF READY 2 LBS.  
**KRINKLE CUT  
POTATOES** ..... **69¢**

**WEDNESDAY  
IS  
DOUBLE STAMP  
DAY!!**

**DAN-DEE SUPERMARKET**

HOURS: 8 A.M.-9 P.M.  
SEVEN DAYS A WEEK

PHONE 478-9696

STANVILLE

AMPLE  
PARKING

SHERIFF'S NOTICE OF DELINQUENT TAXES

The following 1982 unpaid tax claims will be offered for sale at the courthouse in Prestonsburg, Ky., on August 26, 1983 at 10 a.m. (only the delinquent tax is sold - not the property). The amount opposite the name includes total amount due before date of sale.

HENRY C. MALE Sheriff, Floyd County, Ky.

Table with columns: BILL No., NAME, TAX DUE. Lists delinquent tax claims for various individuals and businesses, including Adams Frank Allen, American Legion Post, Ashland Signal Corporation, etc.

Table with columns: 1508-2584, NAME, TAX DUE. Lists delinquent tax claims for individuals such as Allen James, Allen James Edward, Allen James W & Emily, etc.

Table with columns: 2584-3386, NAME, TAX DUE. Lists delinquent tax claims for individuals such as Bradley Scott & Kim, Bradley Smith, Brady Davis, etc.

Table with columns: 3386-4166, NAME, TAX DUE. Lists delinquent tax claims for individuals such as Cecil Alike & Sons, Cecil Mckinley, Chaffin Donald L., etc.

Table with multiple columns listing names, addresses, and phone numbers. Includes entries such as CRAFT JOHN, CRAFT JOHNNIE, CRAFT KENNETH & NANNA LENA, etc.

Table with 4 columns: Name, Address, Phone Number, and Price. Lists various real estate listings across multiple pages.

Table with multiple columns listing names, addresses, and amounts. Includes entries such as PATTON PAUL C, ROWE BOBBY D & EDMONA, SLONE RUSH -ESTATE-, TACKETT EUGENE, etc.

14348 WHITE IMOGENE TAYLOR	4.40	14525 WOLFORD KYLE GENE	32.54
14350 WHITE NORMAN R & DEBBIE S	58.54	14529 WOODS ANN	15.54
14353 WHITE WILLIAM D & PAULETTE G	15.65	14533 WOODS BOBBY JOE	10.45
14354 WHITE WILLIAM DAVID	29.30		
14359 WHITT DONALD E & AUDREY	57.93	14544 WOODS GEORGE LEE	11.23
14367 WHITT STEVE CLAY	27.36	14550 WOODS LARRY	41.66
14371 WHITTEN PHILLIP & LINDA	197.68	14552 WOODS LORRAINE	9.15
14372 WICKER ALLIE	12.42	14559 WORMAN BURNS	22.15
14383 WICKER VIOLET SUE	39.71	14561 WORMSLEY IRENE	19.81
14385 WIKOFF ROY	41.66	14564 WRIGHT BILLY & OPAL	470.72
14387 WILBURN JOAN	36.45	14565 WRIGHT CASWELL FRANK	57.28
14393 WILCOX RAYMOND MRS	3.33	14566 WRIGHT CAMELL & MARY	11.23
14398 WILEY ERNEST	27.36	14567 WRIGHT CHARLES EGGILE	41.66
14406 WILHITE HOWARD	23.45	14577 WRIGHT ERSEL	16.70
14419 WILLIAMS CLINTON	26.71	14583 WRIGHT HERBERT GARY & SUSAN C	105.37
14420 WILLIAMS CULLIN	41.66	14584 WRIGHT JAMES & MAGALENE	31.27
14421 WILLIAMS DONNA SUE	31.92	14588 WRIGHT JOHN B & DEBORAH	41.66
14432 WILLIAMS HANK & ESTA	38.42	14591 WRIGHT LOUISE	54.66
14433 WILLIAMS HANK & JOYCE	9.15	14596 WRIGHT OTIS & VIOLETTA	22.15
14434 WILLIAMS HELEN L	20.54		
14437 WILLIAMS JEFF & TISH	48.16	14601 WRIGHT RONALD & LORETTA	15.65
14450 WILLIAMS ONEIDA HOWES	7.08	14604 WRIGHT THOMAS	12.01
14454 WILLIAMS REX	5.92	14605 WRIGHT TOM -ESTATE-	15.54
14455 WILLIAMS RUFUS	19.81	14607 WRIGHT TOMMY & VERDIE	65.71
14459 WILLIAMS TEE	27.36	14608 WRIGHT TUSSEY	31.92
14464 WILLIAMSON ALBERTA MRS	87.81	14609 WRIGHT WAYNE & LINDA	54.66
14468 WILLIAMSON DONALD & CHRISTINE	23.45	14610 WRIGHT WILLIE & DANNY	35.16
14475 WILLIAMSON R E	19.81	14611 WRIGHT WILLIE	9.15
14479 WILLIS KATHLEEN	15.65	14612 WYCOFF ALICE	6.95
14480 WILLIS KATHLEEN P	22.15	14619 YATES CARTER-LEE	36.42
14490 WILSON ARNOLD & ROY D SALISBURY	22.81	14620 YATES CHARLES JR & CORA LEA	28.65
14491 WILSON DOUGLAS C	24.77	14622 YATES DON	61.16
14492 WILSON FRED & GLEO -ESTATE-	11.31	14627 YATES HAROLD	4.92
14496 WILSON LOU EMMA	5.92	14628 YATES HAZEL	22.15
14500 WILSON PETE -ESTATE-	9.31	14629 YATES HELEN	4.92
14509 WINEBARGER MAURICE GENE & JEAN J	38.42	14640 YONTS LARRY & OPALENA	28.65
14510 WIREMAN ADAM & EDNA	40.36	14642 YORK GERALD D & CAROLYN	28.65
14514 WIREMAN ORGALEE	23.03	14644 YOUNG DELLA	31.27
14515 WIREMAN ROBERT JR & BILLIE JO	87.16	14647 YOUNG DWAYNE	27.66
14521 WOHLFORD R V -ESTATE-	16.95	14648 YOUNG CATHERINE	42.31
14523 WOLFE EDWARD BLAINE & DOLL	12.42	14650 YOUNG DOUGLAS M & EMMA JEANE	22.15
14524 WOLFE GARY	13.71	14657 YOUNG GORDON & OSIE	38.42
		14658 YOUNG DELLA M	24.77
		14663 ZEIGLER JOHN	25.42

# Kentucky Afield

**HUNTING SEASONS AHEAD**  
It's hard to believe that it's time to start thinking about hunting again, but several seasons are just around the corner.

Kentucky's statewide squirrel season opens Aug. 20 and will run through Oct. 31, with the second phase of the split season set for Nov. 17 through Dec. 31. The daily and possession limits remain at six and 12.

Biologists are predicting higher squirrel populations than last year in Western Kentucky, but numbers should be lower in both the central and eastern regions of the state. These predictions are based on the 1982 mast crop, which was below par except in the west.

The first phase of the dove season will open Sept. 1 and will continue through Oct. 31. The second phase is scheduled for Dec. 3 through Dec. 11.

Dove limits remain at 12 daily and 24 in possession, but there have been changes in the shooting hours, which now extend from 11 a.m. until sunset. In the past, shooting hours for doves have been from noon until one-half hour before sunset.

These longer shooting hours should benefit the late-season hunter, who doesn't have much daylight in December. But hunters should remember that "sunset" isn't necessarily when the sun dips behind the horizon, but is a specific time which changes daily. You'll still have to check the newspaper or other source to find the official sunset time—the one that the conservation officer is using.

Another early hunt is the experimental teal and wood duck season set for Sept. 7 through Sept. 11. This is the final year of this three-year experiment and so far, results have been just as biologists predicted. It things continue as they have, the chances are good that we'll have some kind of early wood duck season in the future.

Since wood ducks are early migrators, the only way to allow Kentucky hunters to harvest native woodies is by an early September season. Teal are migrating through the state then also, so these account for most of the ducks taken.

The daily limit during this early season is four ducks, but only one of these four may be a species other than a teal or wood duck. Hunters must obtain a free permit card before hunting. This card is used to report the number and species of ducks taken this season. Cards are available from conservation officers or by writing the Division of Wildlife, Department of Fish and Wildlife Resources, No. 1 Game Farm Road, Frankfort, KY 40601.



**CALICO KORNER NURSERY**  
FALL REGISTRATION  
THURSDAY, AUGUST 25, 1983  
TIME: 7 P.M. TO 8 P.M.  
**FIRST UNITED METHODIST CHURCH**  
ON ARNOLD AVENUE

PHONE: 886-6650, 886-6770  
886-8221 • LIMITED ENROLLMENT •

**"A smile can be affordable."**



**RELY ON THE PROFESSIONAL DENTIST MEMBERS OF**



delivering affordable dentistry, inc.

**OUR PLEDGE:**

1. AFFORDABLE PRICES.
2. ONE-DAY SERVICE ON DENTURE REPAIRS AND RELINES.
3. AVAILABILITY: FILLINGS, EXTRACTIONS.
4. NO SURPRISES; TREATMENT AND COST ARE DISCUSSED FIRST. YOU DETERMINE THE AMOUNT OF SERVICE.
5. PERSONAL ATTENTION; OLD FASHIONED COURTESY AND CONCERN ARE ASSURED IN THE OFFICE OF A DAD MEMBER DENTIST.
6. HIGH STANDARDS.

<b>DENTURES PER UPPER OR LOWER</b>	
STANDARD DENTURES ...	<b>\$129</b>
CHARACTERIZED DENTURES .....	<b>\$169</b>

DENTURE REPAIRS: RELINES ALSO AVAILABLE

**ALLEN DENTAL CENTER**  
PHONE 606/874-2020 ALLEN, KY.  
DR. R.I. GOODMAN D.M.D. DR. W. FU D.M.D.

## NOTICE OF BIDS

**UMWA Local Union 1827 is now accepting bids for labor only on the following:**

**Union Hall 40'x80' block building with central heat and air conditioning, truss and shingle roof, dry-wall ceiling, 2 baths, approximately 60 yards of Class A concrete and 3,000 blocks. All materials will be furnished by the union.**

Construction site is located three miles up Johns Creek from Rt. 23 at "P" Point across from Philadelphia Church.

Sealed bids will be accepted until 3 p.m. Monday, August 22, 1983. We reserve the right to reject any or all bids.

**Submit bids to UMWA, Local 1827, P.O. Box 75, Boons Camp, Ky. 41204. For information, contact Jerry Ward, 789-6298 or Fred Nelson, 886-1089.**

### Second Birthday



John Damron Collins celebrated his second birthday at his home in Shelbyville, June 22. His parents are Roy and Maggie Collins and he is the grandson of Arnold and Jean Collins, of Virgie, and Dan and Pauline Goble, of Prestonsburg.

## ONLY 2 NEW 1982 HOMES LEFT!

Lowest prices ever to move 'em out! Need room for new homes arriving daily. Unbelievable low prices on other new homes!

See Merle Little or Mike Colvin.

### Mountain Mobile Homes

U.S. 23  
NEAR FLOYD JOHNSON LINE  
**789-7209**

### Job Corps Students In Fort Knox Stay

Ten Prestonsburg Job Corps students recently traveled to Ft. Knox, Kentucky with their instructor, National Guard Lt. Eric Conn, as part of the Center's M.E.T. (Military Education Training) Program. The Fort Knox visit was the culmination of an intensive eight-week program. Camping, map reading, parade dress, physical exercise were a few of the areas covered in the program.

Lt. Conn, a native of Stanville, organized and directed the program and was pleased with the results of this initial effort. The MET Program was designed as an evening and weekend activity to gain easier acceptance for participants into the military.

**PUBLIC NOTICE**  
Upon and after this date, I will not be responsible for any debts incurred by anyone other than myself.  
PAUL M. COMPTON  
Allen, Ky.

8-3-2tpd.

## Summer Sandwich Specials

at the  
**PLAYHOUSE RESTAURANT & ARCADE**

Home of  
The Original Old Fashioned Hamburgers,  
"Hand-patted with Tender Loving Care!"

<b>MORNING SPECIAL</b>  8:30 TO 10:00	1. EGG SANDWICH—INCLUDES LETTUCE, TOMATO & MAYONNAISE	<del>REG. PRICE \$1.15</del>	<b>SPECIAL 85¢</b> PLUS TAX	
	2. BACON & EGG SANDWICH—INCLUDES LETTUCE, TOMATO & MAYONNAISE	<del>REG. PRICE \$1.55</del>	<b>SPECIAL \$1.35</b> PLUS TAX	

<b>DAILY SPECIAL</b>  11:30 TO 2:30	1. FOOT LONG HOT DOG	MUSTARD, SAUCE, ONIONS, SLAW EXTRA	FRENCH FRIES OR ONION RINGS	PEPSI, 7-UP, MTN. DEW	<b>REG. 2.50 SPECIAL \$2.15</b> PLUS TAX
	2. BACON SANDWICH	LETTUCE, TOMATO, MAYONNAISE, CHEESE EXTRA		<del>REG. PRICE \$1.65</del>	<b>SPECIAL \$1.25</b> PLUS TAX

Come by or Call In and Pick 'em Up!  
Open Each Night until 10:30 p.m. **886-1744**

NEW VIDEO GAMES • PINBALLS • COIN POOL TABLES  
—CLOSED ON SUNDAYS—

# Fee, Fie, Foe, Fum

## The Giant Wants To Save You Some!

with the largest selection of cars, trucks, vans, RV's

with HUGE parts inventories

with FORD'S lifetime guarantee on replacement parts

with on-the-spot financing



with reconitioned used cars and trucks

with factory-trained service personnel

We're Open Until **10 PM** Monday thru Friday

There are a lot of automotive dealers in the five-state area. One is a giant! A friendly giant!

When you shop the Giant's dealerships in Bristol, Abingdon, Hazard, Ky., and Ivel, Ky., you select your automobile, truck or van from the largest selection of vehicles available. You can even do that on week nights until 10!

The Giant backs up the vehicles he sells with factory-trained service persons, extensive parts departments, Ford Motor Company's lifetime guarantee on parts replacement and with on-the-spot financing.

The Giant reconitions the trade-ins he takes in, delivering them to his used-car departments in tip-top condition. Because he's the largest in the five-state area, he offers the largest selection of previously owned vehicles from which you may choose.

True, you can buy a car, truck or van from a lot of dealers, a lot of places.

Smart buyers deal with the Giant!

# CAMPBELL

Just Over At Ivel  
Ford Lincoln-Mercury Honda  
U.S. Highway 460 & 23  
Phone 478-9486

Hazard Ford  
800 South Main  
Phone 436-5725



### Command Changes at Police Post



Capt. Goins

Capt. Johnson

Capt. Gary W. Goins, Kentucky State Police post commander at Pikeville since last January, has been named to become the new post commander at Harlan.

His replacement at Pikeville will be Capt. Charles E. Johnson, currently a headquarters staff officer for the KSP Division of Operations at Frankfort. The change was announced by KSP Commissioner Billy G. Wellman who said that it became effective Aug. 15.

Johnson, 35, formerly served as the post commander at Morehead and as KSP's commander for Internal Affairs. His other assignments also have included service as a detective in Narcotics, Organized Crime and the KSP's Special Investigations Division. A native of Paris, he has been a state policeman since 1970.

Goins, who is returning to Harlan for a second tour of duty as post commander there, was selected for reassignment following the reassignment of the present Harlan post commander to Mayfield.

Wellman said that the Pikeville Post will also be losing Sgt. Robert G. Elliott who is being promoted to lieutenant and reassigned to an investigative position at Mayfield. Elliott has been at the Pikeville Post since 1982.

### ALC Academic Honors List Includes 28 Floyd Students

Twenty-eight Floyd County students have been named to the Dean's List for academic achievement last semester at Alice Lloyd College.

Named to the Dean's Distinguished Honors List for earning a grade point average between 3.50 and 4.0 (based on a 4.0 system) were:

Leila H. Hall, daughter of William Hughes, of Martin, 4.0 average; Pricilla A. Jones, wife of Brian Jones, of Martin, 4.0 average; Sharon Martin, daughter of Mr. and Mrs. Clem Martin, Eastern, 4.0 average; Timothy A. Parker, son of Mr. and Mrs. L.T. Parker of Prestonsburg, 4.0 average; and Pamela Stumbo, wife of Vernon Stumbo, of McDowell, 4.0 average.

Other Distinguished Honors students include Kathy L. Howard, wife of Gary Howard, of Manton; Wanda Johnson, wife of Joe Johnson, of Hi Hat; Brian Jones, husband of Pricilla Jones, of Martin; Lori Newsome, daughter of Mr. and Mrs. Ray Newsome, Teaberry; James O. Spurlock, son of Mr. and Mrs. Ray Spurlock, of Printer; Anthony Clark Stumbo, son of Mr. and Mrs. Clark Stumbo, of McDowell; and Faye Douglas Wiley, daughter of Mr. and Mrs. Marvin Wiley, of Estill.

Named to the Dean's List for earning a grade point average between 3.0 and 3.49 were: Jeffrey Burchett, son of Mr. and Mrs. Curtis Burchett, of Prestonsburg; Ramona Sue Hall, daughter of Mr. and Mrs. Ken Hall; Sharon Rose Justice, wife of Johnnie E. Justice, of Wayland; Marlene J. Little, wife of Ballard Little, of Bevinville; Glenna Lykens, daughter of Mr. and Mrs. Glenn Lykens, of Garrett; Tammy Lynn Maggard, daughter of Mr. and Mrs. Sammy Maggard, of Drift; Cynthia L. Manuel and her husband, Terry Manuel, of Prestonsburg; Patricia Ann Martin, daughter of Mr. and Mrs. Phillip Martin; Theodore C. Noe, son of Patty Noe, of Harold; Jennifer Salisbury; Keith

Smallwood, son of Mr. and Mrs. Freddie Smallwood, of Bevinville; Connie L. Stumbo, wife of Tracy L. Stumbo, of McDowell; Charletta Turner, daughter of Mr. and Mrs. Sterlin Turner, of Garrett; Donna R. Turner, daughter of John Reeves, of Melvin; and Katie B. Woody, wife of Keith Woody, of Weeksbury.

**KEEP THAT TAN**—Stop by The Home of Body Tone, Jackson Street, Prestonsburg and use our Hex Sun Tan Booth.

**TRIM DOWN**—Call for an appointment to do exercise the easy way on our P-8 Professional exercise machines. Ask the attendant about big savings on our Summer Specials.

HOURS: 8 a.m. - 5 p.m.

Special Appointments after 5 p.m. to 7 p.m.

Phone 606-886-1220

8-10-21

## PLAY THE PEPSI-COLA DAILY WINNERS GAME!

This week's winning numbers!

840 679 533

389 784 786

790

Win up to \$250,000!

Just match numbers under star-topped caps and cans of Pepsi-Cola products to winning numbers announced in Pepsi-Cola ads like this. You could win one of hundreds of prizes. You can even win a quarter of a million dollars! Instant winners too!

So keep collecting those caps and cans

PEPSI-COLA, DIET PEPSI, PEPSI FREE, SUGAR-FREE PEPSI, FREE AND MOUNTAIN DEW Are Trademarks of PepsiCo, Inc.



Winning numbers to date!

All numbers below good throughout duration of game

180	257	347	441	494	546	667	739	790	868	930
186	258	361	444	518	572	669	741	791	877	934
197	276	365	459	528	574	672	763	831	880	938
241	297	389	460	529	576	679	778	838	891	946
247	318	400	472	533	590	680	784	840	893	951
251	338	431	479	540	631	683	786	847	899	953
252	345	440	491	544	645	731	787	865	919	991

and keep checking these ads! There's a new chance to win every day!

No purchase necessary. Void where prohibited. Some Pepsi-Cola products may not be included in game in some areas. For free game pieces and Official Rules, write your local Pepsi-Cola Bottler, East Kentucky Beverage Co., Inc., Box 1466, Paintsville, KY 41240. Only caps and cans from your local Pepsi-Cola Bottler will be accepted. See Official Rules for details at most participating stores. Not available in all areas.

### Pageant Winner



### NOT THE SAME PERSON

Orville B. Ousley, Route 4, Prestonsburg, is not the person whose name appears in the delinquent tax list.

Miss Amber Raye Hall, daughter of Stevie and Phyllis Hall, of Printer, was crowned 1983 Baby Miss Southland, Beauty Queen and Miss Southland Sportswear Queen, June 25 at Millard. She was sponsored by little Bear Market, of Allen. She also was second runnerup in the Cosmopolitan Miss Floyd County Pageant and came in third place in the Miss Pike County Pageant held in May.

New York receives more spices than any port in the world.

### SPECIAL PACKAGE OFFER!

FREE  
8 X 10, 4 X 7  
5 WALLETS  
WITH AD AND  
PURCHASE OF PACKAGE  
CLIP & SAVE AD



YOU GET ALL THIS  
1 - 10 X 13  
2 - 8 X 10's  
2 - 5 X 7's  
10 - Wallet Size  
3 Free Charms  
with Individual Pkg.

Only \$3 when photographed and \$15.95 when you pick up your package.

LYONS STUDIOS  
P. O. Box 1025  
Paintsville, Ky. 41240  
606-297-6288

\*Choice of scenic or hand painted backgrounds  
\*Three different poses  
\*No age limit  
\*\$1.00 extra for a group portrait  
\*Additional Portraits available at low prices

**MARTIN'S BESTWAY MKT.**  
McDOWELL, KY.  
SAT., SUN., AUG. 20-21  
Sat., 12 to 6 p.m.  
Sun., 1 to 5 p.m.

## SHOP AND SAVE!! AT YOUR SUNDRY STORE

**VALUABLE COUPON**  
15-OZ. SIZE  
**SILKIENCE**  
SELF-ADJUSTING  
CONDITIONER  
**\$279**  
LIMIT 1 COUPON PER ITEM—GOOD THRU 8/26/83

**VALUABLE COUPON**  
8-OZ. SIZE  
**BARE ELEGANCE**  
BODY SHAMPOO  
**\$209**  
LIMIT 1 COUPON PER ITEM—GOOD THRU 8/26/83

**VALUABLE COUPON**  
GOOD FOR 25¢ CASH  
WITH YOUR  
PURCHASE OF ANY  
PHOTOFINISHING  
LIMIT 1 COUPON PER ITEM—GOOD THRU 8/19/83

**VALUABLE COUPON**  
1.5-OZ. SIZE  
SCENTED or BABY POWDER  
**SOFT & DRI**  
ROLL-ON DEODORANT  
YOUR CHOICE **\$189**  
LIMIT 1 COUPON PER ITEM—GOOD THRU 8/26/83

**VALUABLE COUPON**  
9-OZ. SIZE  
**DIAPARENE**  
CORN STARCH BABY POWDER  
ONLY! **\$159**  
LIMIT 1 COUPON PER ITEM—GOOD THRU 8/26/83

**VALUABLE COUPON**  
2.4 OZ. SIZE  
**ORA-FIX SPECIAL**  
HOLDS DENTURES TIGHT  
ONLY! **\$239**  
LIMIT 1 COUPON PER ITEM—GOOD THRU 8/26/83

**VALUABLE COUPON**  
7-OZ. SIZE  
**FOR OILY HAIR ONLY**  
SHAMPOO OR RINSE  
YOUR CHOICE **\$219**  
LIMIT 1 COUPON PER ITEM—GOOD THRU 8/26/83

**VALUABLE COUPON**  
BAUSCH & LOMB  
8-OZ. SIZE  
**SALINE SOLUTION**  
LENS CARRYING CASE **\$449**  
LIMIT 1 COUPON PER ITEM—GOOD THRU 8/26/83

**VALUABLE COUPON**  
1.5-OZ. SIZE  
X-DRY, XX-DRY or 6-OZ. BABY FRESH  
**ARRID**  
ROLL-ON DEODORANT  
ONLY! **\$179**  
LIMIT 1 COUPON PER ITEM—GOOD THRU 8/26/83

**VALUABLE COUPON**  
2-OZ. SIZE  
UNSCENTED or FLORAL  
**TICKLE**  
ROLL-ON DEODORANT  
YOUR CHOICE **\$219**  
LIMIT 1 COUPON PER ITEM—GOOD THRU 8/26/83

**VALUABLE COUPON**  
9-VOLT  
**EVEREADY**  
ENERGIZER BATTERY  
PKG. OF 1  
ONLY! **\$219**  
LIMIT 1 COUPON PER ITEM—GOOD THRU 8/26/83

**VALUABLE COUPON**  
X-DRY, LT. POWDER, XX-DRY or  
BABY FRESH  
**ARRID**  
DEODORANT  
4-OZ. SIZE  
ONLY! **\$229**  
LIMIT 1 COUPON PER ITEM—GOOD THRU 8/26/83

**VALUABLE COUPON**  
BOX OF 30  
**NATURE'S REMEDY**  
FAST-ACTING LAXATIVE  
ONLY! **\$199**  
LIMIT 1 COUPON PER ITEM—GOOD THRU 8/26/83

**VALUABLE COUPON**  
21-OZ. SIZE  
**BRECK SHAMPOO**  
ONLY! **\$229**  
LIMIT 1 COUPON PER ITEM—GOOD THRU 8/26/83

**VALUABLE COUPON**  
BOX OF 40  
**VIVARIN**  
STIMULANT TABLETS  
ONLY! **\$299**  
LIMIT 1 COUPON PER ITEM—GOOD THRU 8/26/83

**VALUABLE COUPON**  
YOUR CHOICE OF COLOR  
**MoistureWear**  
MAKE-UP  
ONLY! **\$239**  
LIMIT 1 COUPON PER ITEM—GOOD THRU 8/26/83

**VALUABLE COUPON**  
1.5-OZ. BLUE or FINE  
**V05 HAIR DRESSING**  
ONLY! **\$199**  
LIMIT 1 COUPON PER ITEM—GOOD THRU 8/26/83

**VALUABLE COUPON**  
BOX OF 28  
**PLAYTEX**  
NON-DEODORANT  
TAMPONS  
REG. or SUPER PLUS  
ONLY! **\$289 \$309**  
LIMIT 1 COUPON PER ITEM—GOOD THRU 8/26/83

**VALUABLE COUPON**  
KING  
SIZE  
**NESTLE CRUNCH**  
BAR  
ONLY! **79¢**  
LIMIT 1 COUPON PER ITEM—GOOD THRU 8/26/83

**VALUABLE COUPON**  
SWISHER SWEET  
**CORNELLA CIGARS**  
BUY 2 — GET 1 FREE **89¢** 5 Pack  
LIMIT 1 COUPON PER ITEM—GOOD THRU 8/26/83

**VALUABLE COUPON**  
10-OZ. SIZE ORIGINAL  
OR 6-OZ. SIZE ANTI-PERSPIRANT  
**GILLETTE**  
RIGHT GUARD  
AEROSOL **\$349**  
LIMIT 1 COUPON PER ITEM—GOOD THRU 8/26/83

**SUMMER CLOSE-OUT!!**  
**20% OFF**  
**EVERY DAY LOW PRICES**  
On Selected Summer Merchandise

- COOLERS
- BBQ GRILLS
- HOSE & NOZZLE
- RE-WEBBING KIT
- LAWN CHAIRS
- PITCHERS
- WATER JUGS
- SERVING TRAYS

**AND MANY MANY MORE!!**

64-OZ. SIZE  
**FINAL TOUCH**  
Concentrated  
Fabric Softener  
ONLY!  
**\$199**

ONLY WHILE SUPPLIES LAST!!  
**KODAMATIC**  
INSTANT  
COLOR FILM  
NOW ONLY! \$10.95 VALUE  
No. HS-144-10  
**\$759**

**WESTCLOX**  
**BOLD DIALITE**  
**ELECTRIC ALARM**  
Let The Kids Get  
Themselves Up For School  
NOW ONLY! **\$444**  
\$8.95 VALUE  
No. 22190

WE RESERVE THE RIGHT TO LIMIT QUANTITIES & CORRECT PRINTING ERRORS. FEDERAL FOOD STAMP CUSTOMERS WELCOME.

Martin's  
**BEST.WAY**  
 FOOD STORES  
 McDowell, Ky.  
 PRICES GOOD THRU SUNDAY, AUGUST 21, 1983.

# Hyde Park Sale!



Stock up on all your favorites at Bestway this week and save even more during our great Hyde Park Sale!

## FLAVOR-PERFECT MEATS!

U.S.D.A. CHOICE  
**T-Bone Steak**

**\$2<sup>99</sup>**  
 LB.

FISCHER'S 12-OZ.  
**WIENERS**  
**99<sup>c</sup>**

GROUND BEEF  
**\$1<sup>29</sup>**  
 LB.

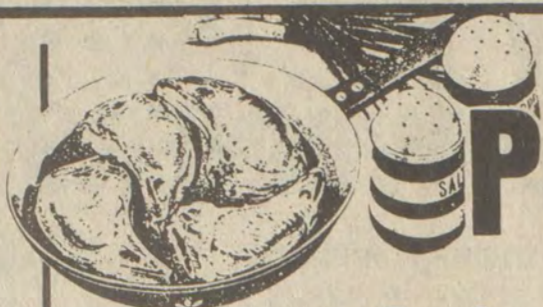

ARMOUR VERIBEST

## Pork Chops

**First Cut**  
**\$1<sup>39</sup>**  
 LB.

**Loin Cut**  
**\$1<sup>89</sup>**  
 LB.

**Rib Cut**  
**\$1<sup>79</sup>**  
 LB.

HYDE PARK 1 LB. ROLL  
**Whole Hog Sausage**  
**\$1<sup>49</sup>**

HYDE PARK SELF-BASTING  
**Baking Hens**  
**69<sup>c</sup>**  
 LB.

## GARDEN FRESH PRODUCE

U.S. NO. 1 IDAHO

## 10 Lb. Potatoes



**\$1<sup>99</sup>**

PLUMP, JUICY WHITE CALIF.  
**Seedless Grapes**  
**99<sup>c</sup>**  
 LB.

MILD YELLOW  
**3 Lb. Onions**  
**99<sup>c</sup>**

SWEET SUMMER SNACK!  
**Calif. Red Plums**  
**79<sup>c</sup>**  
 LB.

HYDE PARK JUMBO ROLL  
**Paper Towels**



**2/89<sup>c</sup>**

HYDE PARK 6 OZ.  
**Pot Pies**



**4/89<sup>c</sup>**  
 • BEEF  
 • CHICKEN  
 • TURKEY

HYDE PARK  
**MARGARINE**  
 16-OZ.



3 For  
**\$1**

WILSON'S  
**MILK**  
**99<sup>c</sup>**  
 2 For



HYDE PARK LIQUID  
**Bleach**



**69<sup>c</sup>**  
 GAL.

HYDE PARK TRASH BAGS  
 10 CT. PKG.  
**99<sup>c</sup>**

SALE PRICES IN EFFECT 8/17-21, WHILE QUANTITIES LAST.

HYDE PARK 'SHORTIES' 8 COUNT

**Corn on the Cob**  
**\$1<sup>19</sup>**

HYDE PARK 8 OZ. BOWL  
**Whipped Topping**  
**59<sup>c</sup>**

HYDE PARK 10 OZ.  
**Broccoll Spears**  
**2/99<sup>c</sup>**

Tuesday Is Double Stamp Day!!!

HYDE PARK ASS'T. 18 OZ.  
**Barbecue Sauce**  
**59<sup>c</sup>**

HYDE PARK 2 LB. MARGARINE  
**Soft Spread**  
**79<sup>c</sup>**

HYDE PARK 24 OZ.  
**American Singles**  
**\$2<sup>59</sup>**

LIGHT N' LIVELY 12 OZ.  
**Cottage Cheese**  
**79<sup>c</sup>**

HYDE PARK  
**Trash Bags**  
**99<sup>c</sup>**  
 10'S

HYDE PARK 7 OZ. NACHO CHEESE OR 8 1/2 OZ.  
**Corn Chips**  
**59<sup>c</sup>**

HYDE PARK 12 OZ.  
**Cheddar Chunks**  
**\$1<sup>79</sup>**

**\$1<sup>79</sup>**  
 16-OZ. RETURNABLES  
 PEPSI, DIET PEPSI,  
 DIET PEPSI FREE MTN. DEW,  
 PEPSI FREE

HYDE PARK LIGHT  
**Chunk Tuna**



**69<sup>c</sup>**  
 6 1/2 OZ. CAN  
 IN OIL OR WATER

HYDE PARK 15 OZ.  
**Pork & Beans**

**3/89<sup>c</sup>**

HYDE PARK  
**Orange Juice**



**99<sup>c</sup>**  
 HALF GAL. CTN.

HYDE PARK 22 1/2 OZ.  
**Brownie Mix**  
**\$1<sup>19</sup>**

HYDE PARK 16 OZ.  
**Sandwich Spread**  
**79<sup>c</sup>**

HYDE PARK 64 OZ. PAIL  
**Peanut Butter**  
**\$4<sup>59</sup>**

HYDE PARK 8 OZ.  
**Tomato Sauce**  
**4/89<sup>c</sup>**

MERIT 10 OZ.  
**Cheese Crackers**  
**79<sup>c</sup>**

HYDE PARK 24 OZ.  
**Pure Corn Oil**  
**\$1<sup>29</sup>**

HYDE PARK 24 OZ. FLAVORED  
**Chocolate Syrup**  
**99<sup>c</sup>**

HYDE PARK 18 OZ.  
**Grape Jelly**  
**89<sup>c</sup>**

HYDE PARK  
**1/2 Gal. Apple Juice**  
**\$1<sup>69</sup>**