



Bevins Draws Death Sentence

Court House Happenings

MARRIAGE LICENSES

Roy Dean Wright, 31, of Martin, and Geraldine Calhoun, 35, of Prestonsburg; Billie Williamson, 57, of Drift, and Pearl Williamson, 56, of Prestonsburg; Danny Bailey, 22, of Ivel, and Marsha Blackburn, 18, of Stone Coal.

SUITS FILED

Bessie Butler vs. Floyd Co. Bd. of Education; Edie Hall Maxon vs. Rick Maxon; Industrial Fuels Corp. vs. Eugene Tackett and Bonnie S. Tackett; Aetna Casualty and Surety Co. vs. Hylton Homes; Central Supply Co. of Va. vs. D. V. and C. Coal Co. et al; Homelite Jacobsen Div. vs. East Equipment Co.; Little H. Coal Co. Inc. vs. Hurley and Owen Short; Hassell Tackett vs. Great Southwest Fire Insurance et al; Georgia D. Salisbury et al vs. Winston S. Lykens et al; B. and L. Maytag Co. vs. Kenneth and Zella

(See Story No. 1, Page 4)



William "Oakie" Bevins (left), seated beside his attorney, Lester H. Burns, Jr., listens as the death penalty is pronounced by Judge James D. Atkinson, Jr., Friday morning at Greenup.

Reversal Plea To Use Remarks Of Trial Judge

William "Oakie" Bevins, 71-year-old Printer man, last Friday became the fourth Floyd countian to be sentenced to die in expiation of murder.

The death sentence was pronounced shortly after 10 o'clock Friday morning in the Greenup circuit courtroom by Judge James D. Atkinson, Jr., who during the preceding week had heard testimony and arguments in the sensational case.

Seated alongside his attorney, Lester H. Burns, Jr., the confessed slayer of five men inside the Mountain Truck Parts Store at Allen 18 months ago, Bevins listened to his condemnation with the same stoic calm that had marked his courtroom conduct during the trial. At least one of the widows of his victims broke into sobs.

"I got nothing to say, I guess," Bevins replied to a newsman's question, shortly afterward.

"To say that we're satisfied (with the verdict) is putting it mildly," Commonwealth's Attorney James R. Allen, who led the prosecution, said after his return here. "The...court has given justice to the people of Floyd county, and the only penalty that fits this crime is death, the penalty that the court has given," he had said earlier.

But Burns, Bevins' defense counsel, termed the verdict "outrageous and outlandish" and said statements made by Judge Atkinson during the trial were improper and would guarantee a reversal of the sentence. Said Burns:

"We have discovered some evidence which has flatly reversed the decision of the judge, in my opinion. We have it on tape. The judge in a press interview stated that he had called the parole

(See Story No. 7, Page 4)

14-Year Plan for P'burg Looks to Small Industry

If the planners are right, the population of Prestonsburg will grow, mostly by annexation, to 5379 by the end of the century.

If the trend of the past 30 years continues, men in the 20-30 age group will tend to move out, causing the average age to rise and increasing the proportion of women in the city population.

If the city is to prosper, a way must be found to diversify the present economic base and provide new jobs to attract the younger employee.

If communities in this area can create an atmosphere of confidence, private developers might invest here.

But population and economic indicators do not point to a bright future for the city.

These are among the findings of VTN, Inc., the Orlando, Fla.-based planning firm charged with the task of updating Prestonsburg's 14-year-old comprehensive plan.

A draft copy of the report was presented this week to the city council for review.

There is nothing new about the planners' diagnosis of the area's illness—dependence on coal as its single economic base—and, if some of the proposed remedies are novel, they may also appear to tax credulity. But, as comprehensive plans go, the present draft is unusually specific and all the more useful for that, said City Manager David Evans.

Regional and local "industrial development boards" might be created, the report suggests, which would be responsible for readying "a variety of developed vacant sites" for prospective commercial tenants. Such sites should range from two to 10 acres, be on paved roads, and have access to water, sewer and other community facilities, the report notes.

Among new industries that might be anticipated the planners list small slope skiing and "pocket" industries such as rustic hardwood furniture; polished, etched coal lumps; handmade rag rugs; quilts and homemade bread and cookies.

A local small-business loan association might be created to fund new development ideas. Many such ideas could be expected to fail, the planners concede, but they add, "should one succeed, the benefits may be limitless." Look at the profits reaped, for example, by the inventors of the safety pin, the hula hoop and the pet rock, they argue.

Garbage should be cleaned up from the approaches to the city and replaced with evergreens and flower beds. Shrubs and flowers, the planners note, could also do a lot for the city's shopping areas, public buildings and churches.

The report is perhaps strongest on general principles of planning that would appear to be as applicable in Punxsutawney as in Prestonsburg. Future city leaders should discourage development in natural water-storage areas, enforce air and water quality standards, encourage energy-efficient housing, prevent the encroachment of commercial and industrial activity in established residential areas, provide sufficient open space and recreational areas, increase as necessary the carrying capacity of existing highways and intersections, extend water and sewer services to surrounding areas, and upgrade solid waste, educational, health, library and fire protection services.

Among the plan's specific suggestions:

—If continuing development is permitted within the floodplain, plans should be made for accommodating floodwaters.

—Multi-family housing and housing for elderly and low-income families should be developed.

(See Story No. 3, Page 4)

AFTER SUFFERING a bleak weekend, complete with drizzle and 40-degree temperatures, Floyd residents welcomed Monday's clear, sunny weather. A full moon even brightened up the evening as it shone over rooftops and through the branches of trees.

New City Budget Above \$1 Million

Prestonsburg's proposed budget for 1982-'83 represents a number of "firsts."

It is the first time the general fund has passed the million-dollar mark, the first time the budget has been prepared for the fiscal rather than the calendar year, the first time in years that an alcohol tax has figured in the receipts, and the first time—for as long as anyone can remember—that the sanitation department is expected to make a profit.

General fund receipts of \$1,041,500 are anticipated. In addition, \$107,364 is expected in revenue sharing monies, \$50,000 in coal severance tax, \$36,000 in

alcohol taxes, and \$30,000 in municipal road aid (gasoline tax).

When surplus balances from this year are added—some \$30,266 will be left in the coal severance budget and \$21,900 of municipal road aid—the city council will have \$1,352,760 to work with in the coming year.

As a result of a fee hike this year, the city's sanitation department, which last year collected \$82,000 for a net loss of \$18,000, is expected in the coming year to raise \$185,000 for a tidy profit. Monthly rates were raised from \$4.50 to \$6 for residential customers last March and commercial customers saw hefty increases in June.

Occupational licenses—recently hiked by half a percentage point—are expected to yield \$417,000, property taxes \$144,000, and insurance license fees \$125,000.

The largest single budget appropriation, \$425,226, is for general government; street repairs are expected to consume \$294,940; some \$199,132 has been set aside for the fire department, \$197,437 for the police, \$136,600 for garbage removal, \$45,550 for the city garage, and \$36,600 for parks and recreation.

The budget includes a 7 percent cost-of-living increase for city employees, effective Jan. 1, 1984. Police Chief Jim Curtis also urged the council to consider merit raises, to be earned by employees on the basis of work performance.

The \$50,000 listed as anticipated coal severance tax revenue should be regarded

(See Story No. 5, Page 4)

This Town...That World

PACIFIST'S WISH

Beat the sword into plowshares, the spear into pruning hooks—and the atom into smithereens.

AD-MIXTURE

This being, as you may have begun to suspect, the year when the Kentucky, if not the national, pastime is politics, I reproduce here a contribution from my friend, Dr. Richard Howard, of Winchester. It appears that somebody in the composing room of this newspaper had partaken of the grape long after it had ceased to be grape and jumbled the type from two advertisements—one for a man entering politics for the first time; the other, a patent medicine testimonial. This was the result:

(See Story No. 4, Page 4)

Fear of Firebug Spreads After Series of Blazes

"I don't like to say it, but it looks like we've got a firebug on our hands," Policeman Hershell Lester, of Martin, said this week.

The admission was made after a series of fires, including one which caused an estimated \$100,000 damage at the Beaver Valley Lumber and Building Supplies Co., and two recent attempts at incendiarism.

Soon after the lumber yard blaze, an attempt was made to burn the old Beaver Valley Hospital, less than 100 yards away. A flare similar to that used as a railway signal was found by Martin firemen inside a first-floor rear window. A small area of the wood interior was ablaze when firemen arrived.

The same night, Lester said, a man with a flare was seen outside Druthers Restaurant. He fled to the nearby creek banks and eluded pursuit.

The Lora Stephens News Stand, near the hospital, has been ablaze two or three times over a period of months, Lester recalls, and before all these blazes were fires which destroyed or damaged perhaps half a dozen residences in the Buck's Branch section outside Martin.

The fires have occurred so often on Thursday nights that residents see a time pattern in the string of events.

Officers find the situation frustrating. "We're doing the best we can," says Lester. "I'm telling the people that if their dogs bark or they hear an unusual noise to get out of bed and take a look. I can't be more than one place at a time, and by keeping watch the people can help."

Deputy Sheriff Doug Baldrige is helping Lester on patrols. More help is expected when an auxiliary police unit is organized.

Year's Back Pay Ordered For Five Fired at Center

Five women who worked at the juvenile detention center here until they were fired three years ago must be paid a year's back wages, according to an order handed down last week by the Kentucky Commission on Human Rights.

The commission found that the former employees, Phyllis Gilliland, Bonnie Blair, Emily Layne, Helen Jarrell and Martha Hicks, were victims of sex discrimination.

The women worked for the Human Resources Cabinet's bureau for social services, Miss Hicks as a counselor, the others as juvenile treatment officers. They were fired after the girls' unit at the center was closed as a cost-cutting measure in June, 1980.

An investigation by commission staff revealed that the women were recruited and hired with the understanding that they would be supervising both male and female juveniles and that they did in fact routinely supervise detainees of both sexes.

The laid-off workers did their jobs competently, posed no threat to the juveniles' privacy and represented no security risk, the commission staffers found.

When staff reductions were to be made because of difficult financial circumstances, however, the five were selected for layoff because of their sex while male employees were retained, the commission concluded.

(See Story No. 2, Page 4)



A FASCINATION FOR FISHING...Though not yet three years old, little Russ Music already shows signs of becoming a die-hard fisherman. With a little help from dad he had netted five "sundads" when this photo was snapped Monday afternoon along a Dewey Lake bank, and by the look in his eye, he fully intended to catch one or two more.

Stumbo Says He Will Not Appear For Panel Quiz

A week ago, District Judge Harold Stumbo was at the point of resigning. On reflection, he now prefers to finish the four-year term, feeling, he said, that he has an obligation to the people of the county to do so, since they elected him to do the job.

But if holding his office means that he will have to make trips to Lexington again at his own expense and undergo "harassment" from the state Judicial Retirement and Removal Commission—forget it.

"I have sent the Commission my complete files on cases in question but I do not propose to go before them (the commission) in person," he said last Friday. They could come here and make their own investigation. My records are open, I have nothing to hide."

At issue are complaints from two sources. One of these related to the dismissal of speeding citations issued by Policeman Engle, of Wheelwright. Judge Stumbo said the dismissals were made on motion of the county attorney, on the grounds that the officer had never attended a school of training for radar operators and that citations based on the policeman's radar readings are not legal.

(See Story No. 6, Page 4)

Water Plant Hit By Sludge Spill

Sludge pumped from a Spurlock Creek coal washer, near Printer, into an abandoned mine, broke free last week and the blackened water had by 7 a.m. last Wednesday stilled the pumps at the Martin water plant.

The town's water plant had sufficient reserve to maintain service until the plant became operable again about five hours later. The Beaver-Elkhorn Water District's supply was not affected, since its intake is from the Big Sandy, upstream from where Beaver Creek enters the river.

The effect of the spillage on the Prestonsburg water plant was negligible, since its submersible pumps take water from the bottom of the stream, but it was said Paintsville's supply was affected.

Mine operators are permitted, under license, to inject sludge into old mines for storage and stream protection.

Clyde Baldwin, head of the Water Division's London (Ky.) office, said Island Creek Coal Company reported the situation to his office immediately. Gene Blair, a field representative of the division, inspected the site, it was said, but his report had not been received Tuesday at the London office and he could not be reached by telephone.

Game Here Features UK Stars

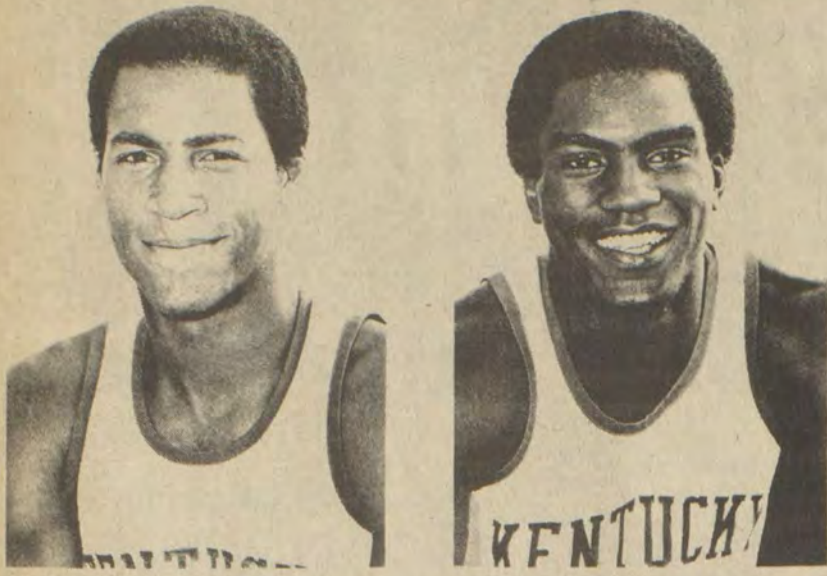

Today's U. of K. net stars such as Derrick Hord and Charles Hurt will face former Wildcat greats such as Louie Dampier, Mike Phillips and others in a game here, Saturday.

The University of Kentucky Wildcat basketball seniors will play in a special game, this Saturday, April 30 at 7:30 p.m. at the high school gymnasium here.

Area sports fans will have the opportunity to see Derrick Hord, Charles Hurt and Dirk Minnefield match up with recent UK graduates like Bo Lanter, Jay Shidler and Truman Clayton to play against a group of former Wildcat standouts, including some almost legendary names.

Leading off will be two players from the 1978 NCAA championship team including center Mike Phillips and forward James Lee. Jim Andrews, who was the All-SEC Conference center in 1972 and '73 will also be playing along with Mike Casey, Jim LeMaster and Jerry Hale. Louie Dampier, who holds the American Basketball Association scoring title with 13,726 points during his professional career, will be seeing plenty of action.

The game is expected to be particularly exciting considering the excellent play Charles Hurt has displayed in recent weeks. Two weeks ago, for example, Hurt scored 29 points and pulled down 15 rebounds in the SEC vs. ACC All-Star Game which the SEC players won.

The game will be preceded by a 5:30 p.m. reception which will allow fans to meet and talk with some of Kentucky's greatest basketball players, past and present. The reception will be limited to the first 400 persons purchasing reception tickets.

Tickets for the game and the reception will be available at the door or the following locations: Francis Stores, Herrin-Johnson, and Wildcat Beverages.

The game is sponsored by the Prestonsburg Kiwanis Club.

PHS Ups Standings In District Baseball

By WENDE BUCHANAN

Over the past week Prestonsburg High School's baseball team hurred their way to a 4-2 win-loss record in district play.

In a high-scoring game last Wednesday in which PHS downed Allen Central, 17-10, the Blackcats hit 15 singles. While shortstop Gordie Ratliff collected two home runs and a game high five "ribbies," right fielder Todd Tucker cracked the bat for a grand slam home run in the third and an RBI record of four. J. C. Hale was the winning pitcher.

Three Allen Central players, D. Moore, C. Hall and M. Rister, knocked in two runs each with Moore driving in a home run in the third inning.

Hackworth and Hall, each with a home run and Kelly Cecil's three hits led the Blackcats against Wheelwright, 8-2 in the first game of a double-header, Thursday. In the second game, matters went from bad to worse for the baseball Trojans as the Blackcats drove in six runs in the first inning. G. Shepherd, Hall, Slone and Hackworth hit doubles.

Freshman pitcher Greg Shepherd hurled a three-hitter game with no earned runs and seven strike-outs as Coach Russell Shepherd's Blackcats won the contest, 12-1.

Floyd Native, Turner To Play Vs. Russians

Jimmy Dale Turner, Drift native and a star basketball player with this year's Sheldon Clark High School team has been selected as a member of the A.A.U. team which will face the touring Soviet squad in basketball competition.

The team will first face the Russians in the game, May 11 at the Charleston, W. Va. Civic Center. In June, the American team is expected to travel to Moscow for a rematch.

A son of Mr. and Mrs. Jimmy "Gabe" Turner, he is said to be considering attending either the University of Kentucky or Wake Forest.

Board Negligent, Is Woman's Claim

The failure of the Floyd Board of Education to keep the steps at the Drift school in a "reasonably safe condition" caused her to slip and break a leg, a Minnie woman claims in a suit filed in circuit court here last week.

Bessie Butler, 52, is seeking \$150,000 for injury and pain already suffered as a result of the fall, which occurred April 20 last year, and a further \$10,000 for anticipated medical expenses.

The schools superintendent and board were negligent in failing to maintain the steps, she claims in the suit, which was filed on her behalf by Prestonsburg attorney Larry D. Brown.

We're glad you asked!



John C. Hall
Founder
Hall Funeral Home

HOW CAN ONE FACE THEM?

Having failed to attend a friend's funeral service, one may experience difficulty in facing members of the bereaved family without embarrassment.

So, too, may members of the deceased's family find it hard to face some one who did not pay their respects at the funeral service, the wake or other form of visitation.

To avoid such embarrassment, a person who could not attend the service ought to make a personal condolence call afterwards. He should also explain to the family why he could not attend.

Although one must make these decisions individually, as the situation requires, it must be pointed out that funeral attendance and condolence calls are social responsibilities. We occasionally observe this "loss of friendship" when a simple phone call might have prevented the hurt feelings.

If you are not clear about visitation etiquette or duties, feel free to call on us for assistance. We will be pleased to help you at any time.

HALL FUNERAL HOME

Near Junction of Ky. 80 and Ky. 122, Martin
Phones 285-9261 OR 285-9262

PIANO LESSONS

STARTING
MAY 9
DAVID B. LESLIE
886-3744



SPRING CLEAN YOUR CARPET! CARPETS PROFESSIONALLY CLEANED

\$22 PER ROOM (2 room minimum)

\$20 PER ROOM (3 room minimum)

4TH & ADD'L ROOMS \$16

- * COMBINED LIVING AREAS ARE TWO SEPARATE ROOMS.
- * WE ARRIVE ON THE DAY SCHEDULED.
- * WE MOVE AND REPLACE FURNITURE AT NO EXTRA COST.
- * SPECIAL ATTENTION IS GIVEN TO DIFFICULT SPOTS AND HIGH TRAFFIC AREAS.
- * SHAMPOO & HOT WATER DEEP SOIL STEAM MACHINE
- * LEAVES CARPET BRIGHTER & PERMITS IT TO RESIST SOIL LONGER.

WHOLE HOUSE CLEAN-UP \$99
(MAXIMUM 6 ROOMS)

GARY'S CLEANING SERVICES

874-9765 OR 377-6485

SPECIAL BUSINESS RATES ALSO AVAILABLE.

Cox's

Mother's Day is May 8th

"A FRIENDLY PLACE TO SHOP"

Mother's Day is for a great gift & surprises & we've got 'em all



KO KO KNITS
100% POLYESTER
Pull Over Blouse
\$15⁰⁰ AND \$19⁰⁰

Sizes 6 to 20 in solid colors. Choose from a collar style with placket front as shown or a crew neck style that is sleeveless.



PERFECT FOR MOTHER'S DAY COTTON-POLY

Dusters
\$6⁹⁹

REG. \$9.00
SIZES S-M-L

Asst'd. Prints Peter Pan collar. Square yoke with gripper front.



Sportswear Coordinates

Russ Devon Aileen Red i

Sizes 5 To 13 8 To 20 32 To 44



SPECIAL PURCHASE 6"x7" QUILTED
COSMETIC CASE
REG. \$6.00 Assorted Prints. Similar To Illustration \$3⁹⁹

Give her dreamy Lingerie...

She'll recognize the quality by the label ...

Shadowline ... Katz ... Playtex ...

Mother's Day glamour starts with beautiful Lingerie ... Featuring Pastels. Cox's has a variety of gowns, ensembles, delicately laced slips, bras, panties and pajamas for instant Mother's Day excitement.

Sizes P-S-M-L-XL

- PANTIES \$1.79 To \$6.00
- SLIPS \$6.00 To \$14.00
- GOWNS \$8.00 To \$22.00
- ROBES \$15.00 To \$24.00
- BRAS \$9.00 To \$16.50

FREE GIFT WRAP WITH YOUR COX'S PURCHASES



Accessories ...



Special Purchase Sterling Silver and Silver Yermel
EARRINGS
Reg. \$7.00 To \$14.50 \$4⁹⁹
Hoops, Studs, Novelties and Much More

ACCENT SCARVES \$3⁵⁰ TO \$10⁰⁰
Solids & Prints

HANDBAGS \$10⁰⁰ To \$45⁰⁰
Vinyl, Leather and Fabric Styles.

PRINCESS GARDNER
Clutches and Wallets
1/3 OFF
Reg. \$5.00 to \$30.00 Sale \$3.33 to \$19.99
First Quality Merchandise

PROCTOR-SILEX
Two-Slice Toaster
Reg. \$23.99 \$14⁹⁹
Chrome and Almond Color

RIVAL
Tall Can Opener
Reg. \$24.99 \$14⁹⁹
Almond Color

HAMILTON BEACH
Hand Mixer
Reg. \$24.99 \$14⁹⁹
Almond Color Detachable Cord Beater Ejector

Dresses Add Excitement On Mother's Day ...

Cox's makes it easy for you to give her a Traditional Gift Dress. Choose from a wide variety of styles. Available in fresh Spring fabrics.

\$25⁰⁰ TO \$50⁰⁰
Sizes: 5 To 13 8 To 20 12 1/2 To 24 1/2



We keep improving on the original.



\$6,888* Stock # V0074

While a lot of automakers tried to imitate the Rabbit, we did them one better. We improved the Rabbit, with new features developed on European roads. Our new '83 Rabbit delivers even better performance and road handling in the German engineering tradition. So while the others are still trying to catch up, the 1983 Rabbit moves a step ahead. Catch the new Rabbit today.

*Price includes Air Conditioning and AM-FM Radio.

Nothing else is a Volkswagen

BRUCE WALTERS

Here Today - Here Tomorrow



Store Hours Monday thru Saturday 9:00 A.M.-5:00 P.M.

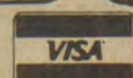

Pike Magistrates Offer To Cut Salaries in Half

Floyd county is not alone in having financial troubles, these days. Pike, largest of Kentucky counties and perhaps the wealthiest in the eastern section of the state, is having to do drastic trimming of its budget.

Pike county's four magistrates voted last week to give up their secretaries and close their offices to help make up for a sharp cut in coal severance-tax revenue.

The magistrates also voted to cut their \$30,000 salaries in half, but County Judge-Executive Paul Patton said there was some question whether that would be legal.

Patton said other cuts will be discussed in two weeks at the next fiscal court meeting to try to cut the county's \$8.25 million budget by about \$670,000.

"This will just destroy our road program," he said. "We had a pretty ambitious road program planned."

The pinch is because of a decline in coal severance-tax revenue and a resulting decline in the amount returned by the state to coal-producing counties, Patton said.

The state projected last year that Pike county would receive \$4.3 million. "They now advise us we will receive \$1.2 million, so that's roughly a \$3.1 million cut," he said.

Patton said the impact was less severe because county officials first prepared their budget for this fiscal year using the severance-tax figure from the previous year, \$2.6 million.

It was not until last July that the state made the \$4.3 million estimate, and the county decided not to revise the figure until the \$2.6 million was spent.

For several months last year, Patton

said, "We were mentally working with a \$10 million budget."

But before the county officially adopted the higher figure, he said, state officials warned of cuts in October, "and in January Revenue Commissioner Ron Geary said there were serious problems, so we never did revise it."

Because of that, and because the county had more money than expected in some other areas—including the amount of severance-tax funds left from the previous year—the actual cut will be \$670,000, Patton told the magistrates.

Magistrate Louisa Varney moved that the magistrates cut their salaries in half, give up their secretaries and close their offices.

The salary cut, which would save \$60,000, may not be legal, Patton said.

"They were elected to serve under that salary. The salary for the present court was set by the previous court, and we set the salary for the next court," he said.

But he said giving up the secretaries, who earn \$12,500 a year, would save \$50,000, and closing the offices would save rents amounting to "a few thousand dollars a year."

The rest of the \$670,000 will come from cuts to be determined at the next meeting, Patton said.

"We'll cut every place we can, and what's left over we'll cut from the road program," he said. "We have discretion on how much gravel we can buy, but we don't have discretion on the utility bills at the courthouse."

He said the county will have to give up plans for "massive drainage improvements, resurfacing and new surfacing" on the 1,500 to 2,000 miles of roads it maintains.

gene baldridge senator

*What change in our laws would you suggest?
As your Senator, I will welcome and encourage your suggestions. I can and will carry your message to the Senate Floor.*

your vote will help me help you
Gene

When elected, I will be at my Prestonsburg office at least one day each month so that we can discuss YOUR concerns.

25th district democrat

gene baldridge senator

Political ad paid for by David A. Welch, Treas., Ashland, Ky. (Campaign headquarters 329-9100)



"Courage With Integrity"

SALE!

Cut quick and easy with a John Deere Trimmer/Edger

Cut under fences, around trees and shrubs — trim, edge, sweep and weed with our powerful trimmer/edgers. Rapidly spinning nylon line cuts fast, without blades.

10% off 'til May 15th

YOUR JOHN DEERE LAWN AND GARDEN HEADQUARTERS

Blackburn's Greenhouse & Garden Center
Rt. 23 Between Prestonsburg & Pikeville

Phone Co. Improves Artificial Larynx

South Central Bell has introduced an updated version of its electronic artificial larynx, which enables persons who have lost their voices through paralysis or surgical removal of vocal cords to use the telephone.

And until March 1, 1984, owners of earlier models can get a \$30 trade-in allowance when they buy the new model. Art Willett, local manager for Bell, said the device is available from South Central Bell's Telecommunications Center for Disabled Customers.

The artificial larynx produces substitute vibrations for the natural vibrations of the human voice, Willett said. The user places the larynx on the throat and uses the teeth, palate, tongue and lips in the usual manner to produce speech.

Willett said more information on the new device is available by calling the Telecommunications Center for Disabled Customers, toll free, at 1-800-544-5000. Customers who use a telecommunications device for the deaf or a teletypewriter can call, toll free, 1-800-251-5325.

CARD OF THANKS

The family of Gladis Newman would like to express thanks to all who helped during the passing of our loved one. Thanks to all who sent food, flowers, prayers, and words of comfort during this time of sorrow; to the ministers and the Church of God of Prophecy, Hi Hat, Ky., and to the people who dug the grave, Chuck Hall, Tim Lance, Gary Mullins, Donnie Gayheart, also the Left Beaver Rescue Squad and the Hall Funeral Home for its kind and courteous service.

THE GLADIS NEWMAN FAMILY
11.

VA Repr. To Be Here To Assit Vets, May 4

Q—Who can change the beneficiary on a Veterans Administration life insurance policy?

A—Only the veteran can make a change by writing to the VA Insurance Center or by submitting VA form 29-336 which is available at any VA regional office.

Should you need assistance, William H. Tackett, a representative of the Kentucky Center for Veterans Affairs will be in Prestonsburg, on May 4.

The representative will be there to assist veterans, their families, their dependents, or beneficiaries in the presentation, proof, and establishment of all claims, privileges, rights and other benefits which they may have under federal, state, or local laws.

The office will be located in the National Guard Armory, and office hours will be from 10 a.m. to 3 p.m.



MY NAME IS
DICKIE HALL
AND I AM A DEMOCRATIC CANDIDATE FOR COUNTY COURT CLERK

I am married to Peggy Wright and we have four children, Ramona, Debbie, Beth, and Richie.

I am the son of Bill and Juanita Bailey Hall, formerly of Wheelwright, now of Prestonsburg. My grandparents are the late Bert and Alice Hall, of Weeksbury, and Mary Ann Tufts Bailey, of Bypro, and the late Pierce Bailey. I have three sisters, two living in Floyd County, Dr. Mary Hall, of McDowell, and Elaine Justice, of Emma, and Janice Hall of Louisa. I also have a brother, Billy Bob Hall, of Bellbrook, Ohio. My wife, Peggy, is the daughter of the late Elder and Maggie Flanery Wright, of Bull Creek in Prestonsburg, and the granddaughter of the late Aaron Burr and Mary Mayo Flannery, of Martin, and the late A. J. & Martha Wills Wright, of Prestonsburg. She is the sister of Gary, Ron, and Mary Wright, Colleen Griffith, and Sharon May, all of Prestonsburg, and Sue Watson, of California. Peggy has four years experience in the county clerk's office working for "Ollie."

I am a graduate of Wheelwright High, attended Prestonsburg Community College, and am an Air Force Veteran. I am active in the PeeWee baseball league, was manager of softball teams in the Archer Park League, and a basketball referee in this area for 10 years.

I am a SINCERE candidate asking you for your vote and support in electing me on May 24th as your Floyd County Court Clerk.

VOTE FOR AND HELP ELECT
DICKIE HALL
DEMOCRATIC CANDIDATE FOR THE OFFICE OF
FLOYD COUNTY COURT CLERK

Pol. Adv. Paid for by Committee to Elect Dickie Hall, Gary Wright, Treasurer, 11-pd.

Pic 'n Pay Shoes

Sale. Women's Carrera LEATHER sandals.

\$7
Reg. \$9.97

■ Girls' 9-4, reg. \$8.97...\$6
■ Girls' 2-8, reg. \$6.97...\$5

SALE. Men's, women's, big boys' and children's low cut canvas Cuga.
Reg. \$14.97 to \$16.97

\$12

Men's & boys' Cuga tube socks, reg. \$2.99... \$2
Women's canvas clutch, \$5
Asstd. colors, reg. \$6.97... \$5

U.S. North
Near Sears Prestonsburg

Sale prices good thru Sun. MasterCard or Visa. Open evenings and open Sun. 1-6pm.

The Floyd County Times

Published Every Wednesday by

Prestonsburg Publishing Company

NORMAN ALLEN Editor

Subscription Rates Per Year:
In Floyd County, \$8.00
Elsewhere in Kentucky, \$10.00
Outside Kentucky, \$12.50

Entered as second class matter June 18, 1927, at the postoffice at Prestonsburg, Kentucky, under the act of March 3, 1879.

Salaries Can Be Legally Cut

Pike county's fiscal court last week began trimming its budget in an effort to get it in balance with county income, and in the process its four magistrates voted to cut in half their \$30,000-a-year salaries.

But Pike County Judge-Executive Paul Patton says this estimable sacrifice of their official incomes may be illegal, since, he says, "they were elected to serve under that salary" (\$30,000 a year).

Judge Patton may be correct in his assessment of the situation as it pertains to the cutting of official salaries, but without consulting a lawyer we have our doubts. In the first place, we are certain no voter would be offended by such a move, and in the second we would give heavy odds that the matter of a \$30,000-a-year salary for each of the four magistrates was never mentioned by them in their quest for votes.

Such salaries for magistrates whose duties have been narrowed till they no longer issue warrants of arrest for violators of the law, no longer preside in the trial of minor cases, may not legally supervise road construction but in reality may act only in a legislative-advisory capacity at official meetings of the fiscal court—such salaries in view of their lessened workload are ridiculous.

The idea that magistrates or any other official may draw "all the law allows" when the law is over-liberal with the people's money is equally ridiculous.

By way of contrast, it might be noted that Floyd county's four magistrates are paid almost \$25,000 a year, including \$3600 a year expenses. This county, however, has a population of about 49,000 while Pike's totals approximately 81,000. But Pike county has been paying \$12,500 a year for the services of a secretary for each of its magistrates, plus "a few thousand" for rent of offices for each.

The offices of the magistrates in Pike county have now been closed, however, and the secretaries let go during the budget-trimming process.

If any magistrate, in Pike or Floyd, wants to cut his salary in half, and if such an action is by any chance illegal, we have a suggestion: simply accept the full salary—and who's to say you can't give half of it back to the county?

--- 1 ---

(Continued from Page One)

Akers; Vicky Lynn Blackburn vs. Rodney B. Blackburn; Edward A. Cooley vs. Island Creek Coal et al; Mary K. (Vanover) Wills vs. Ronald Eugene Wills.

--- 4 ---

(Continued from Page One)

"I wish to announce to the voters of this county that for 25 years I suffered from asthma and lumbago on the Republican ticket and thought they was no cure for me till I heard of the Office of County Superintendent of Schools, for which my doctor advised me to run.

"I have never held county office but have been troubled with nervousness and handshaking, so I feel I am well qualified. I was operated on 2 months ago for appendicitis, so I feel I am cut out for the duties required. I had 14 teeth pulled out to see if it would help me pull in votes. I have gained 40 pounds and hundreds of votes and am feeling like a new man. While it has been impossible for me to see all the voters personal, I will say that this has been a godsend to me and I will appreciate your vote and 2 bottles of your magic tonic."

PEACE!—SOUNDS WONDERFUL

Premier Andropov of Russia has written a little girl living in Manchester, Maine, according to the public printers, to say that "we want peace for ourselves and for all people of the planet, for our own kids and for you, Samantha."

A beautiful thought—but on whose terms would we have this peace?

Maybe we shouldn't but, somehow, we have the feeling that his goodwill for us amounts to about what the carpetbagger had for the ex-slave to whom he had promised 40 acres and a mule. The old fellow got his strip of land but the mule was missing. But, the carpetbagger told a friend, "I aim to get that fella a mule, soon as I can find one that's blind on his off side and has enough bone spavins."

I had no more than finished congratulating myself on not fouling up on the date for Daylight Saving Time than the wind was taken out of my sails by the information that Dorothy Thompson didn't pen that pelican ditty. Who wrote it? Obviously I don't know. More later.

--- 6 ---

(Continued from Page One)

The other complaint, he said, cited his handling of cases against Noma Ruth Stumbo. He said that two cases were brought to trial against her in his court. In one he fined her \$100 and costs and revoked her driver's license; in the second, he fined her \$17 and costs for operating a vehicle on a revoked license.

All other cases against her, except one in which the complaining witness declined to prosecute, "went upstairs," to circuit court, he said.

Almost three years ago, Stumbo was the target of an investigation by the Judicial Retirement and Removal Commission. That probe, too, followed complaints emanating from Wheelwright.

Our Yesterdays

(Items taken from The Floyd County Times, 10, 20, 30, 40 and 50 years ago.)

Ten Years Ago

(April 25, 1973)

Relatively unaffected thus far by the current gasoline and petroleum shortage which is being felt in many parts of the country, Eastern Kentucky's situation may be changing for the worse, later this year...A joint proclamation signed Monday by County Judge Henry Stumbo and Mayor George P. Archer, designated the weekend of April 27, 28, and 29 as "County Seat Clean-Up Weekend"...A countywide cleanup period, outside Prestonsburg where such an effort is being made this weekend, will be undertaken in a matter of weeks, County Judge Henry Stumbo said Monday...Food stamps will be issued tomorrow (Thursday) for the last time during the month of April and perhaps for the last time ever by personnel of the state office of Social Services Administration. Effective May 1, food stamps will be issued by the U.S. Postal Service at the Prestonsburg and Martin postoffices...Ervin Akers, of Dana, was recently elected president of the Kentucky Jurisdiction of the Woodmen of the World Life Insurance Society at a convention held in Louisville...There died: Ira Duff, 75, at his home at Garrett, Saturday; Mrs. Kate W. Conn, 60, of Catlettsburg, formerly of Floyd county, Monday in a Lexington hospital; Raymond Turner, 67, well-known Drift man, Monday at a nursing home, here; Emory Hall, 75, of Prestonsburg, Monday at a Pikeville hospital; Frank A. Clifton, 84, native of Floyd county, February 12 in Ocala, Fla.; Lawrence Collins, 61, of Wayland, Tuesday at a hospital, here; Mrs. Virgie Taylor, 90, of Louisa, Saturday, at a nursing home in Paintsville; Mrs. Malissa F. Allen, 81, of Price, formerly of Prestonsburg, Wednesday at a Paintsville nursing home; Mrs. Katherine C. Jordan, 87, of Louisa, April 13 in a Louisa hospital; Mrs. Dixie Clark Burchett, 86, of Cow Creek, Saturday at a nursing home, here; George W. Snodgrass, 90, pioneer Eastern Kentucky insurance man, of Allen, Monday at a hospital, here.

Twenty Years Ago

(April 25, 1963)

Opponents of Edward T. "Ned" Breathitt, Democratic candidate for Governor, made an unsuccessful attempt Tuesday to bar him from speaking appearances at seven Floyd county schools, Wednesday and Thursday of this week...Damage suffered by Floyd county roads and bridges in the March flood has been placed at \$160,000, County Judge Henry Stumbo said this week...The Prestonsburg Chamber of Commerce came into being, Wednesday...The U. S. government wants to have a part in the suit filed in U. S. district court at Pikeville by a landowner who attacked strip-mining of his property...Kentucky Power Company is seeking authority to reduce its rates to commercial and small industrial customers employing electricity for all space heating requirements...There died: Mrs. Burdell Goble Roberts, 29, of Emma, Tuesday at the Prestonsburg General Hospital; Nora Prater, 79, Sunday at her home at Blue River; Mrs. Flora Hayes Prater, 81, of Batavia, O., formerly of Lackey, Saturday at Jacksonville, Fla.; Newt Shepherd, 74, formerly of this county, April 17 at Marshall, Mich.; Mrs. Belle Dora Newsome, 88, Friday at her home at Ligon; Guy Zeno, 77, of McDowell, a native of Italy, Thursday at McDowell Memorial Hospital; John C. Branham, 86, former Floyd man, Friday at Detroit, Michigan.

Thirty Years Ago

(April 23, 1953)

Three Louisville men, members or employees of the W. M. Cotton Company, the accounting firm which audited officials' records in this county, were cleared in Circuit Court Here Saturday of charges of falsifying the audit...Included in the more than \$1 million worth of road contracts awarded Friday by the State Department of Highways were 23 miles of Floyd and Magoffin county highway, Prestonsburg—Salyersville, for \$26,069.75...Miss Ruth Kidd, 22, of Harold, died Tuesday at the Methodist hospital, Pikeville, of burns suffered when her dress was ignited by a gas heater at her parents' home at Harold, Monday...Community and business leaders from the Big Sandy valley were readying themselves, this week for the hearing, next Tuesday and Wednesday in Washington, before a Senate Public Works subcommittee on which the fate of the section's dream of river canalization heavily depends...The Boy Scout Camp constructed by the Lonesome Pine Council of Dewey Lake will be known in the future as "Shawnee Scout Camp"...Six employees in the auditing, land, field and compressor departments of the Kentucky West Virginia Gas Company who received promotions last week were E. E. Clark, W. W. Wallen, John H. Keenon, Homer Neeley, Ray Stephens and Paul Porter...Married Miss Katherine Leake, and Mr. Henry Stephens, both of Prestonsburg, April 20, at the home of Rev. and Mrs. A. C. Harlowe; Miss Sally Gatewood Clarke, of St. Albans, West Virginia, and Mr. Benjamin Dorsey Ferguson, of Prestonsburg, April 8 at the First Methodist Church, Prestonsburg...There died: Wade Joffree Clifton, 42, April 16 at his home at Wheelwright; Otis Whitt, 41, of Manton, Wednesday, at the Beaver Valley hospital, Martin; Elias Smith, 85, at home at Garrett, Saturday; Vickie Carol Salisbury, one day old, April 16 at home at Garrett; James H. Honaker, 54, of Harold, Wednesday, at the Prestonsburg General hospital.

Forty Years Ago

(April 22, 1943)

Prestonsburg this week was a step nearer municipal ownership of the gas distribution system which served the town after the City Council had approved the offer of Joe Hill to sell the Prestonsburg Gas Company...Floyd county restaurateurs have until May 1 to file all their ceiling prices as of April 4 under the President's recent anti-inflation order...Joe Hamilton, of Teaberry, was hit and fatally injured by a truck Saturday night, at Kingsport, Tennessee...Pfc. James Franklin Crabtree, former Prestonsburg boy, died February 10 of wounds received in action in North Africa...The Sandy Valley Produce Company, of Prestonsburg, this week announces its opening for business, handling poultry and eggs...Married: Miss Mildred Turpin, of Irvine, and Mr. Paul Churchill Combs, of Prstonsburg, April 10 at Lexington; Miss Mildred J. Tackett, of Prestonsburg, and Mr. Milton Eugene Ryan, of Martin, March 20, at Georgetown, Kentucky...There died: Mrs. Dorsie Tackett Reynolds, 23, Friday, at her home at Beaver; Rev. James D. Bell, 62, of Charleston, West Virginia, former pastor of the First Methodist Church here, Monday, at Charleston; John Hunley, 32, Tuesday night at home in Prestonsburg; Mrs. Lora Emma Smith, 62, at her home at Martin, Monday; Arthur Clifton, 18, of Dwale, Monday at the Beaver Valley hospital, Martin; Willie D. Hopkins, 59, former Floyd countian, Friday at Nebraska, Indiana; Ambrose (Toad) Jones, 81, of Teaberry, Saturday at the Beaver Valley hospital, Martin; Mrs. Mary Prater Spradlin, 93, Thursday at Bonanza; Mrs. Bessie Rose Meadows, 27, at her home on Katy Friend, Saturday; Rev. John Henry Howell, 34, of Betsy Layne, at the Pine Crest Sanitorium, Beckley, West Virginia; E. B. Heron, 57, former Martin resident, April 15, at Russell, Kentucky.

Fifty Years Ago

(April 21, 1933)

Appalachian Coals, Inc., acting as a sales agency, began operations Monday, in a venture designed to rehabilitate the sagging bituminous industry in four states, including this part of Kentucky...Assigned a quota of 90 men as recruits to the reforestation army being mobilized by the government in the battle against the depression, Floyd county had furnished approximately 400 applicants for enlistment this week...Sale of beer in Prestonsburg on Sunday was prohibited by an ordinance enacted by the city council Monday night...A barn belonging to county engineer H. L. Mayo, burned at Eureka, near here Monday night, with 33 head of livestock dying in the blaze...Born: to Mr. and Mrs. Alex M. Spradlin, of West Prestonsburg, a daughter, Elizabeth Marlene, last Sunday, at home...There died: John Smallwood, 90-year-old Civil War Veteran, Tuesday, at the home of his son on Jack's Creek; Bert Roberts, 22, April 11, at home at Osborne; Mrs. Samantha Jane Hill, 69 years old, Sunday at the home of her son, former County Judge Ed Hill at Prestonsburg.

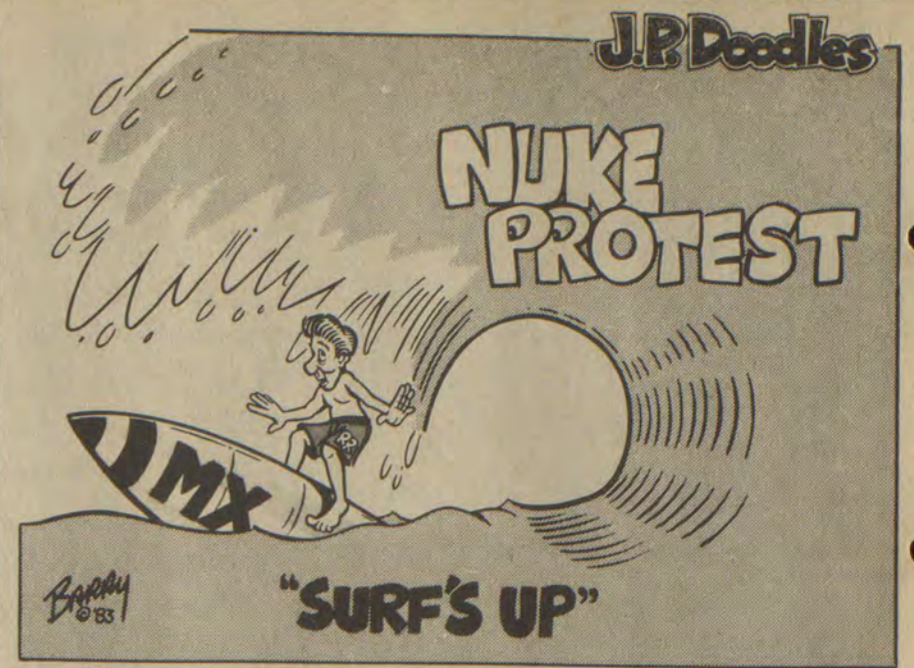

--- 3 ---

(Continued from Page One)

—Strip commercial areas along North and South Lake Drive should be upgraded to residential wherever possible. While the city's 1969 plan called for highway-oriented businesses (each as motels, restaurants and gas stations) north and south of the city, many retail businesses which have sprung up in the past decade in those areas would be better located within the central business district.

—Rezone the central business district to allow private businesses there to expand and new businesses to move in.

—The Joint Planning Board should prepare a plan for the "two major areas of future development"—from the present city limits to the Mountain Parkway—U.S. 23 intersection and along the Lancer-Watergap road—and the city and county should agree to stick to the plan.

—The intersections of North Lake Drive with U.S. 23 and Court Street pose major traffic problems and the traffic circulation on Prestonsburg's narrow streets needs to be improved.

—The city's newly-expanded water system provides a good service at minimum cost, the report notes, but it is vulnerable to pollution and no backup source is currently available. The city should look for alternative water sources.

—Any expansion of sewer services could tax the system beyond its capacity and plans should be made to expand the existing facility. The city should also plan for additional treatment and disposal methods in case state or federal regulations restrict the present discharge of effluent into the Big Sandy. —Archer Park is the kind of recreation area one would expect to find in a city at least three times the size of Prestonsburg. The city could also use a park overlooking the river downtown. If the recommendations of the comprehensive plan are followed, Prestonsburg will one day have no single-family dwellings downtown. What residential areas remain—some are planned for Third Avenue and Graham Street—will be for multi-family dwellings. Other recommendations:

A parking facility and park overlooking the river on First Avenue, at the head of Court Street. On-street parking would be banned from Court Street, Arnold Avenue and First Avenue and those streets will again become two-way. No traffic would be permitted to turn left from Arnold Avenue at U.S. 23.

According to the plan, the city and county would buy up everything in an area bounded by Trimble Branch, Highland Avenue, Francis Street and North and South Lake Drive to construct a new city-county facility "which would house all city, county and other governmental offices now scattered throughout the community."

The city government and downtown businesses would get together to improve the appearance of the area by constructing new storefronts, installing soft vapor lights, planting trees and flowers, and replacing neon signs with small wooden signs.

Rezoned multi-family residential would be a section north of the downtown area bounded by North Lake Drive, U.S. 23, the old West Prestonsburg bridge, Arnold Avenue and Music Street, and another area to the south of the downtown district bordered by Third Avenue, Francis Street, Highland Avenue, Howard, Richmond and Graham streets. West Prestonsburg and a tract at Cliff would be zoned industrial.

The comprehensive plan, which has been about a year in preparation, cost the city \$4000.

Preston To Handle Rum License Probe

John David Preston, commonwealth's attorney for the Johnson-Martin judicial district, has been designated to handle the investigation of whiskey and beer licenses issued in this county.

He was named after Commonwealth's Attorney James R. Allen had disqualified.

Preston will be responsible for any grand jury probe that may be made and also will head the prosecution if indictments are voted. A State Police investigation of the licensing in this county has been under way for the last few weeks.

Cancer in Men

Although the 5-year survival rate for all cases of testicular cancer is 68%, its most common form—seminoma—has a survival rate approaching 100% in cases detected and treated early, according to the American Cancer Society.

--- 7 ---

(Continued from Page One)

board in Frankfort and they said eight years is all that Mr. Bevins could get under five life sentences, that he would be out in 6½ years." (The 18 months Bevins has been in jail awaiting trial would count as time served on such a sentence.)

"And," Burns added, "the judge said he (Bevins) may get back out on the street and kill someone, so that was one of the main reasons that he gave him death. We have him on tape saying that. That's improper. He should not have done that, and that—it alone—will reverse his sentence."

Commonwealth's Attorney Allen declined to comment on Burns' statement. The tape referred to was said to have been made by Rick Darby, Prestonsburg radio station manager.

No date was set for Bevins' execution. His death sentence will under state law automatically be appealed to the Kentucky Supreme Court.

Some have predicted that, regardless of high court action, the case will drag through the courts so long that Bevins will die of natural causes before time of his execution.

In reading the final sentence, Judge Atkinson said that on the basis of all the evidence presented there was only one penalty: "I, therefore, sentence William O. Bevins to death in the Kentucky electric chair for the murders of Roger Hatfield, Michael Halbert, Jarvey Hamilton, Rufus Hamilton and Roger Click," was the judge's final pronouncement.

Bevins has been returned to the Laurel county jail at London and is expected to remain there until his appeal is decided. Fourteen prisoners are now on death row in Eddyville state penitentiary, and if Bevins joins them he would be the oldest in the prison for execution.

The first Floyd countian condemned to death was Gus Finley, who was hanged here April 17, 1885 for the slaying of a youth, Jim Hunt, at Ivel. The second was Ishmael Scott, who was electrocuted at Eddyville in 1933 for the slaying of Martin Stephens on Stone Coal, near Garrett. The third, Roy Salisbury, was convicted Feb. 5, 1965 of the murders of three persons, Mr. and Mrs. Roy Denney and Thomas Combs, near Drift, but after the Supreme Court had temporarily outlawed capital punishment his sentence was commuted, along with those of several others, by Governor Breathitt to life imprisonment. He is yet in prison.

Bevins' death sentence followed his plea of guilty to the five murders and to three shooting and wounding counts. After his plea was entered, Judge Atkinson heard the testimony of witnesses and attorneys' arguments before his final decision.

ATTENDS EVANS, STANFIELD WEDDING HERE, SATURDAY

Out-of-town guests attending the wedding here Saturday at the Irene Cole Memorial Baptist Church of Miss Karen Evans to Mr. Ronald E. Stanfield were Phillip Price and Miss Dede Johnson, of Royal Oaks, Mich.; Mr. and Mrs. Gordon Price, of Frankfort; P.J. Meade and Mrs. Amanda Potter, of Thelma; Mr. and Mrs. Norman Foss, of Orlando, Fla.; Mrs. Amir Jivan, of Atlanta, Ga.; Carl Abney, of Lexington; Mrs. Patrick Murphy, of New York City; Mr. and Mrs. Glenn Jones and Miss Martha McVey, of Lexington; Mrs. Mary Stanfield, Melody Stanfield and Brandon Stanfield, of Paris; Dr. Randall Wells, of Morehead; Rev. and Mrs. Ira McMillen, Jr., of Florence; Mr. and Mrs. Tim Walden, Pam Bartley, Mary Bryant, Margaret S. Wilson, Steve Seithers, Calvin Shane, Kathy D. Maupin, Roi-Ann Bettey, and Stephanie Midkiff, Mr. and Mrs. Donnie McCarty, all of Lexington; Mr. and Mrs. John Elkins, Mr. and Mrs. Nelson Flynn, Mr. and Mrs. Jim Taylor, Mr. and Mrs. Dave Jones, all of Clintonville; Gail Wilson, of Jamestown; Jane O. Murtha and Jane Osborne, of Winchester; John Stanfield, of Paris; Dee Burchett, of Langley; Helen Ison, of Martin; Lucy Slamey and Jane Batzel, of Avon, N.Y.; Clara L. Waugh, of New Orleans, La.; Rita Goff, of Paris, and Jennifer McVey, of Huntington, W. Va.

May 5 Is Designated Nat'l Day of Prayer

Thursday, May 5, has been named National Day of Prayer in a proclamation issued by President Ronald Reagan in which he states, "I call upon every citizen of this great nation to gather together on that day in homes and places of worship to pray, each after his or her own manner, for unity of the hearts of all mankind."

Central Kentucky Blood Center
PRESTONSBURG STATION
(Municipal Bldg.)
N. Lake Drive/Prestonsburg, Kentucky 41653

DONATE BLOOD.
It only hurts
when you don't.



Ray Turner

RAY TURNER

ANNOUNCES CAMPAIGN CHAIRPERSONS

I am happy to announce that Ruth Ann Patton Akers, of Price, and Kenneth Ray Akers, of Drift, widow and brother of the late Dr. Roger Darrell Akers, have asked to become chairwoman and chairman, respectively, of my campaign for State Senator, in order that they may carry out Dr. Roger Darrell Akers' goal of helping me to be elected your Democrat State Senator for Floyd, Knott, Perry and Martin Counties.

I enthusiastically welcome them as my campaign managers so that together we can work with all the people of Floyd, Knott, Perry and Martin Counties to improve our educational system, our road system, our health care facilities, the sewage and water systems, the housing availabilities for young couples and retired persons, employment opportunities for everyone and strive for fair and equitable retirement systems for everyone, starting with maximum support for our coal industry.



Dr. Roger D. Akers

VOTE FOR RAY TURNER

DEMOCRAT FOR STATE SENATOR

Pol. Adv. Paid For By: Olin A. Elliott, Treasurer

4-20-21-jpl

Don't "Clean Out" Wildlife

"Spring housecleaning" down on the farm can be hard on quail and other ground nesting birds. Mowing operations are among the prime destroyers of nests, according to wildlife biologists with the Kentucky Department of Fish and Wildlife.

Quail will begin actively nesting about now and will continue to nest through the middle of July. Unfortunately, this nesting period coincides with both hay cutting and many clean-up operations such as mowing weeds and clearing fence rows.

Farmers who want to enhance wildlife on their property can take several steps to reduce their losses. One easy way is just to postpone clearing operations until late July, after the young birds have hatched and left the nest.

Of course, hay must be cut when it's ready and the weather is right, so waiting isn't possible. However, leaving an eight-foot uncut strip around field borders will save most nests, since wildlife tends to concentrate around field edges, where cover is nearby.

Idle fields must be mowed periodically to keep down brush, but if this mowing is done in strips on alternate years, much wildlife cover will be preserved. In addition, the new growth in the mowed areas will provide additional food for rabbits and other species. Again, remember to wait until after the middle

of July to do most of your clearing. And don't be too intent on having a perfectly clean farm. The brush that is cleared out of fence rows and odd corners of the farm represents home for a variety of beneficial wildlife species. Clear it up and you have destroyed wildlife habitat—and wildlife.

Remember that wildlife thrives in areas with varied landscapes and vegetative types. An abundance of edges—where croplands, meadows, pastures or woodlands meet—is particularly important to wildlife. "Clean" farming, growing large fields of a single crop, fence-to-fence plowing and other current agricultural practices, while necessary from an economic standpoint, do destroy wildlife habitat.

So it is becoming increasingly important for landowners to be aware of wildlife and of wildlife habitat. Often making small changes—such as delaying mowing for two or three weeks or leaving a fence row uncleared—can make a big difference.

The Department of Fish and Wildlife Resources offers technical advice and assistance to anyone wanting a wildlife plan for his property. Interested landowners should get in touch with their local conservation officer for details or write to Division of Wildlife, Department of Fish and Wildlife Resources, Frankfort, Ky. 40601.

PRICE SMASHER! MARTHA WHITE PLAIN OR SELF-RISING MEAL 69¢ 5-LBS. GOOD WITH 1 FILLED CARD	PRICE SMASHER! MARTHA WHITE PLAIN OR SELF-RISING FLOUR 69¢ 5-LBS. GOOD WITH 1 FILLED CARD	PRICE SMASHER! 5-LBS. WHITE GOLD SUGAR \$1.09 BAG GOOD WITH 1 FILLED CARD	PRICE SMASHER! STOKELY TOMATO CATSUP 89¢ 32-OZ. GOOD WITH 1 FILLED CARD	PRICE SMASHER! 12-OZ. PLATTER PLEASING WIENERS 79¢ GOOD WITH 1 FILLED CARD	PRICE SMASHER! 12-OZ. FIELD'S BACON 89¢ GOOD WITH 1 FILLED CARD
---	--	---	---	---	--

15-OZ. PILLSBURY REG. FUDGE BROWNIE MIX 89¢	JUMBO ROLL GENERIC PAPER TOWELS 2/\$1	ARMOUR VERI-BEST PLATTER PLEASING WHOLE PORK LOIN \$1.39 LB.
24-SERVING PILLSBURY HUNGRY JACK MASHED POTATOES \$1.09	1-GAL. HY-TOP BLEACH 79¢	1-LB. ROLL SELECTO SAUSAGE \$1.19
16-OZ. PILLSBURY CREAM CHEESE, MILK CHOC., OR VANILLA READY-TO-SPREAD FROSTING \$1.19	8-OZ. COOL WHIP TOPPING 79¢	2-LB. ROLL SELECTO SAUSAGE \$2.29
11-OZ. BANQUET (ALL VARIETIES EXCEPT BEEF) FROZEN DINNERS 79¢	8-CT. BIRDS EYE CORN ON THE COB \$1.49	U.S. CHOICE CUBED STEAK \$2.29 LB.
25-LBS. TRAIL BLAZER REG. OR CHUNK DOG FOOD \$3.79	U.S. CHOICE ROUND STEAK \$1.89 LB.	PLATTER PLEASING THICK-SLICED BOLOGNA \$1.49 LB.
2-LBS. ORE IDA CRINKLE CUT POTATOES \$1.19	5-OZ. ARMOUR VIENNA SAUSAGE 2/89¢	1-LB. PKG. PLATTER PLEASING BACON \$1.69
MAXWELL HOUSE INSTANT COFFEE \$3.99 10-OZ. JAR	12-OZ. KRAFT INDIVIDUALLY WRAPPED CHEESE SLICES \$1.59	FISCHER'S PICKLED ROPE BOLOGNA \$7.89 GAL.
ALL VARIETIES 10-OZ. JENO'S PIZZA \$1.19	303-SIZE CANS HY-TOP CORN 3/\$1.19	1-LB. PLUMROSE CANNED HAM \$2.99
8-OZ. SHEDD'S SPREAD TUMBLER 2/79¢	303-SIZE CANS ARGO PEAS 3/\$1	ARMOUR VERI-BEST PLATTER PLEASING PORK
10-OZ. JUST RITE HOT DOG SAUCE 3/\$1	PILLSBURY WHITE, YELLOW, OR GERMAN CHOCOLATE CAKE MIX 69¢ 18-OZ. BOX	CENTER CUT LOIN CHOPS \$1.69 LB.
12-OZ. TREET LUNCHEON MEAT \$1.19		CENTER CUT RIB CHOPS \$1.59 LB.

Subscription Rates Per Year

In Floyd County, \$8.00
Elsewhere in Kentucky, \$10
Outside Kentucky, \$12.50

Please note expiration date opposite your name on wrapper or on your copy of The Times. Because of increased mailing costs, notices of subscription expiration are no longer mailed to subscribers.

Subscriptions may be mailed to:
The Floyd County Times
Box 391
Prestonsburg, Ky. 41653

ALLEN HOMEMAKERS

The Allen Homemakers met Wednesday afternoon at the Allen Park Convention Center. The meeting was called to order by the president, Belle Conn. Devotional was given by Rosemary Frasure. The minutes of the previous meeting read and approved. There was a discussion on the workshops that had been conducted in the county. Several announcements were made of coming events. The lesson on "Appearances Make a Difference" was presented by Rosemary Frasure and Sarah Laven. Members present were Belle Conn, Pearl Watts, Denise Halbert, Donna Reitz, Sarah Laven, Goldia Williams, Sue Reynolds, Clara Ratliff, Elizabeth Bailey, Rosemary Frasure, and extension agent Frances Pitts.

SKY IS THE LIMIT CO.



TV SATELLITE DISC

\$1993 & UP. NO MONEY DOWN
FINANCING AVAILABLE.

CALL COLLECT—8:00 TO 6:00

PRESTONSBURG AREA 886-9111. PIKEVILLE AREA 587-2544

24 HOURS A DAY.

SKY IS THE LIMIT CO.

• PRICE SMASHERS;

You get one Price Smashers seal for each \$1 you spend (excluding products restricted by law).

- Paste 36 Price Smashers seals on each saver certificate (available at the checkout).
- Each filled certificate can be redeemed for the Price Smashers special saving of your choice.
- Look for the Price Smashers symbol in our ads and in the store to identify the weekly Price Smashers specials.

- QUANTITY RIGHTS RESERVED.
- NOT RESPONSIBLE FOR PRINTER'S ERRORS.
- PRICES GOOD THRU MAY 3.

10-LB. BAG IDAHO POTATOES \$1.69	NEW CROP STRAWBERRIES 79¢ PINT
3-LB. BAG YELLOW ONIONS 89¢	
FRESH GREEN CABBAGE 23¢ Lb.	
1-LB. BAG CRISPY CARROTS 4/\$1	
GOLDEN RIPE BANANAS 39¢ Lb.	

Hamilton's Superior Market

Located on Jones Fork between Lackey & Mousie. New Hours; 8 to 8 Mon. thru Sat., 10 to 7 Sunday

TO THE PEOPLE OF FLOYD COUNTY

We, the employees of the Floyd County Court Clerk's Office, would like to state that we think that Thomas D. Lafferty, Jr. is doing a FINE job as your new County Court Clerk. The county clerk's office's main function is to serve the people of our county. Mr. Lafferty is trying to do this to the best of his ability. He is very WILLING to learn, is very HELPFUL to the people of Floyd County, and is very CONSIDERATE of his employees. He has done a very good job in running this office since he was appointed County Court Clerk, the 28th day of February.

We, the employees, would also like to state that to the best of our knowledge no employee from this office has been fired or threatened in any way.

Cheryl Ann Hughes
Devon Rose
Evelyn S. Noble
Cheri G. Martin
Mary Joseph
Mary Martin
Janetta May

Yammi Lynn Payne
Donna Roper
Bonnie Gibson
Peggy Kidd
John J. J. J.
Debra + Prato

(Pol. Adv. Paid for by Employees of the Floyd County Court Clerk's Office, Cheryl Hughes and Peggy Kidd, Co-Treasurers, 11-pd.)

New Auctioneer



Dr. Richard D. Howard, the Hueysville native whose teaching career has ranged from the grade school classroom to the college level, is now an apprentice auctioneer with Tom Goebel and Co., Winchester, Ky. He received his diploma March 21 from the Nashville (Tenn.) auction school and will become a full-fledged auctioneer, July 1. Dr. Howard and his wife, the former Lurline Reed, live on a farm near Winchester.

IGA Retailer Honored

Paul W. Thompson, Sr., who operates Thompson's IGA Foodliner in Wheelwright, is among a group of food retailers who have been honored by a national food industry publication.

Progressive Grocer magazine named the retailers in its 1983 Honor Roll of Outstanding Independent Grocers. There are 250 retail stores included in the listing and IGA retailers make up 33 percent of that total.

The IGA organization is the world's largest voluntary food system. There are 3,300 IGA food stores in 48 states.

Public May Assist Nat'l Forest Program

An opportunity for people to make donations to finance planting trees on National Forests was announced recently by Secretary of Agriculture John R. Block.

In response to numerous public requests, Block said, the U.S. Department of Agriculture's Forest Service has established the Plant-A-Tree Program to give individuals and groups an opportunity to help improve the nation's forests. Contributions may be made by groups and individuals in their own names or in honor of others.

Forest Supervisor Richard H. Wengert, Daniel Boone National Forest, Winchester, Kentucky, suggests that trees be planted to commemorate birthdays, anniversaries, reunions, graduations, promotions, retirements and other special occasions. He also suggests that trees can be planted as memorials for loved ones. These trees would provide a living monument and improve the environment in many ways.

For a minimum \$10 donation, contributors will receive a certificate acknowledging their gifts. Individual trees will not be marked to recognize contributors, but will probably be planted on the National Forest nearest the honoree's home.

Based on current needs, the Forest Service will select the species and sites to be planted as a result of the donations. The number of plantings that will result from an individual donation will vary due to differences in costs in various parts of the country. Donations to the Plant-A-Tree Program will be accepted at all Forest Service offices. Donations to the program are tax deductible. Donations may be made at these offices on the Daniel Boone National Forest:

Berea Ranger District, U.S. Forest Service, Route 2, Highway 21 E, Berea, Kentucky 40403.

London Ranger District, U.S. Forest Service, U.S. Highway 25 South, London, Kentucky 40741.

Morehead Ranger District, U.S. Forest Service, Box 10, Rodburn Hollow, Morehead, Kentucky 40351.

Redbird Ranger District, U.S. Forest Service, Box 1, Big Creek, Kentucky, 40914.

Somerset Ranger District, U.S. Forest Service, 156 Realty Road, Somerset, Kentucky 42501.

Stanton Ranger District, U.S. Forest

Service, Highway 15, Stanton, Kentucky 40380.

Stearns Ranger District, P.O. Box 429, Whitley City, Kentucky 42653.

Supervisor's Office, Daniel Boone National Forest, 100 Vaught Road, Winchester, Kentucky 40391.

Wins UMWA Endorsement

State senate candidate David Lemaster picked up another endorsement here Saturday when members of UMWA Local 1827 voted to support him.

Sixty one members of the union local, meeting in Auxier, heard addresses from Lemaster and Dr. Larry Leslie, another candidate for the state senate seat, before voting 56-5 in favor of the Paintsville attorney.

Lemaster previously garnered endorsements from two local chapters and a tri-district council of the United Steelworkers union and a local chapter of the Union of Operating Engineers.



VOTE AND SUPPORT LINZIE HALE

Democratic Candidate For CONSTABLE

For the Unexpired term of my Brother, Willie Hale

"YOUR VOTE APPRECIATE"

Political Advertisement Paid for by Candidate, 4-6-81-pd.

Carnival of Values

- Shorts.....\$5
VALUES TO \$6.99
- Tops.....\$4
VALUES TO \$7.99
- Pants.....\$12
VALUES TO \$17.99
- Shirts.....\$7
\$7.99 VALUES

- Mini Skirt Sets.....\$14
VALUES TO \$17.99
- Tube Tops...20% Off
- Sundresses...20% Off
- Skirts.....\$12
VALUES TO \$14.99

Also Save on Large & Half Size Summer Fashions

CATO

886-6963 • Court Street • Prestonsburg

Dirty Equipment Got you Down?

Hot Water CALL High Pressure

CLEAN KING

INDUSTRIAL STEAM CLEANING

"WE GO WHERE THE WORK IS"

We clean loaders, dozers, augers, cranes, trucks, buildings, trailers, underground equipment, etc.

PHONE 606-478-9810

...sale

\$6
reg. 12.95

LADIES 5-10
Navy, natural, or red canvas

\$4
reg. 6.99

Ass't colors canvas

Shoe Show

STORE HOURS:
Mon-Sat. 10:00 a.m. to 9:00 p.m.
Sunday, 1 to 6 p.m.

Highlands Plaza
Prestonsburg

Grade Level Skills Being Coordinated

Educators in 15 local school districts are currently field-testing information to determine what skills should be mastered at certain grade levels.

The Kentucky Department of Education will use this information to ensure that students throughout the state are studying the same things at roughly the same grade level.

According to Dr. Donald Hunter, head of the bureau of instruction with the Department of Education, this project is an effort to furnish some guidelines for basic skills to local school districts.

"We are designing the minimum basic skills curriculum, however, with the knowledge that school districts should go beyond this," Hunter said.

A basic skills committee met for the first time last year, at the request of Superintendent of Public Instruction Raymond Barber, to design and implement the minimum basic skills plan.

The group divided into five subcommittees to define the minimum basic skills in reading, writing, spelling, mathematics and library/reference skills. Each subcommittee also pinpointed the grade level at which a skill should be mastered.

According to Hunter, this will aid teachers in making sure students are adequately prepared to succeed at the next grade level.

"We want to emphasize that this is simply an effort to furnish local districts with a guideline," Hunter explained. "Kentucky has a list of approved textbooks and other than that, what is taught in the school is pretty much left up in the air."

The districts that are field-testing the work of the committee include Woodford, Henderson, Bullitt, Morgan, Lyon, Carroll, Monroe and Grayson counties. Pikeville, Murray, Newport, Harrodsburg, Berea, Raceland and Middlesboro independent districts are also reviewing the material.

The districts were selected by computer, based on geographic distribution and size.

Each district received lists of minimum competencies for the five subject areas and the designated grade level at which the student is expected to show mastery of the skill.

The 15 participating directors were asked to take those lists and give them to representative teachers in grades one through 12 along with a questionnaire. On the questionnaire, teachers can voice their opinions on what should be added, deleted or changed in the minimum basic skills listing.

"It's extremely important that we get teacher reaction to this," Hunter said. "If it's not usable in the classroom, it's not worth anything."

Teacher comments on the minimum basic skills curriculum will be turned over to the committee this month.

Collins Receives "Wings"



Tim R. Collins is pictured as his wife, Sheila, pins the "Wings of Gold" on his uniform during ceremonies at Naval Air Station Whiting Field, Milton, Florida.

Earning of the "Wings" designates Collins, a son of Prestonsburg Attorney and Mrs. Scott Collins, as a Naval Aviator with a special certification in rotary wing aircraft (helicopters).

In a congratulatory letter to Collins' parents, T. W. Tilt, Commanding Officer of the United States Navy, stressed the intensive training and demanding academic, military and airborne curriculum which is involved in the Naval Flight Program. According to Commander Tilt: "To some, the Navy 'Wings of Gold' are only an insignia worn by individuals who know how to fly. However, anyone knowledgeable of the demands and challenges of naval aviation would affirm that no greater understatement could exist. Naval Aviators are the best trained and most highly skilled military pilots in the world."

Pilot Collins, a graduate of Prestonsburg High School, will stop off at Combs Airport, Friday as part of a cross-country flight in a Naval "Huey" helicopter.

Mark Twain Specials Highlight May Line-Up

KET presents a "Great Performances" encore with a month of Mark Twain specials. The series begins with "The Innocents Abroad," Monday, May 9, at 9:00 p.m. Adapted from Mark Twain's book of the same name this dramatization is a humorous account of the writer's first trip to Europe.

The program was filmed in France, Italy, Greece and Egypt with a multinational cast. Craig Wasson portrays young Mark Twain; David Ogden Stiers is Doc Jackson, the ship's surgeon; and Brooke Adams is Julia Newell, a small town Wisconsin reporter.

"The Innocents Abroad" was coproduced by the Nebraska ETV Network and The Great Amwell Company in association with WNET, New York.

CARD OF THANKS

The family of Luther Bryon Brashear would like to express our sincerest thanks and gratitude for the kindness and many expressions of sympathy shown to us upon his passing.

A very special thank you to Father Beiting for his most comforting words and to the Hall Funeral Home for its perfection and personal concern. It.

JOE D.
WEDDINGTON
REAL ESTATE

886-9411

★ ★ ★ ★ ★ ★ ★ ★ ★ ★ ★ ★ ★ ★ ★ ★

IN PERSON

DERRICK HORD
CHARLES HURT
DIRK MINNIEFIELD

Plus Many Former U.K. Stars

U.K. SENIORS
BASKETBALL GAME

AT
PRESTONSBURG HIGH SCHOOL FIELDHOUSE
SATURDAY, APRIL 30, 7:30 P.M.

Admission: \$5.00 Per Person—Adults or Children
BUY EARLY—LIMITED NUMBER OF TICKETS AVAILABLE

RECEPTION TO BE HELD AT 5:30 P.M.,
APRIL 30 AT HIGH SCHOOL CAFETERIA

Limited to 400 people. Meet Hord, Hurt and Minniefield personally. Get autographs, pictures, refreshments.

ADMISSION: \$10.00 per person (includes admission to game.)

TICKETS AVAILABLE AT:

PRESTONSBURG: Francis Stores, Herrin-Johnson Drug, Wildcat Beverage Shoppe.
PAINTSVILLE: Castle's Jewelry, Kwik Script and Paintsville Clinic Pharmacy. MARTIN: Martin Drug. PIKEVILLE: Dawahare's, Watson's (Weddington Plaza). INEZ: Inez Drug. LOUISA: Giovanni's Pizza, Louisa Drug. SALYERSVILLE: County Judge's Office.

SPONSORED BY
THE KIWANIS CLUB OF PRESTONSBURG

★ ★ ★ ★ ★ ★ ★ ★ ★ ★ ★ ★ ★ ★ ★ ★

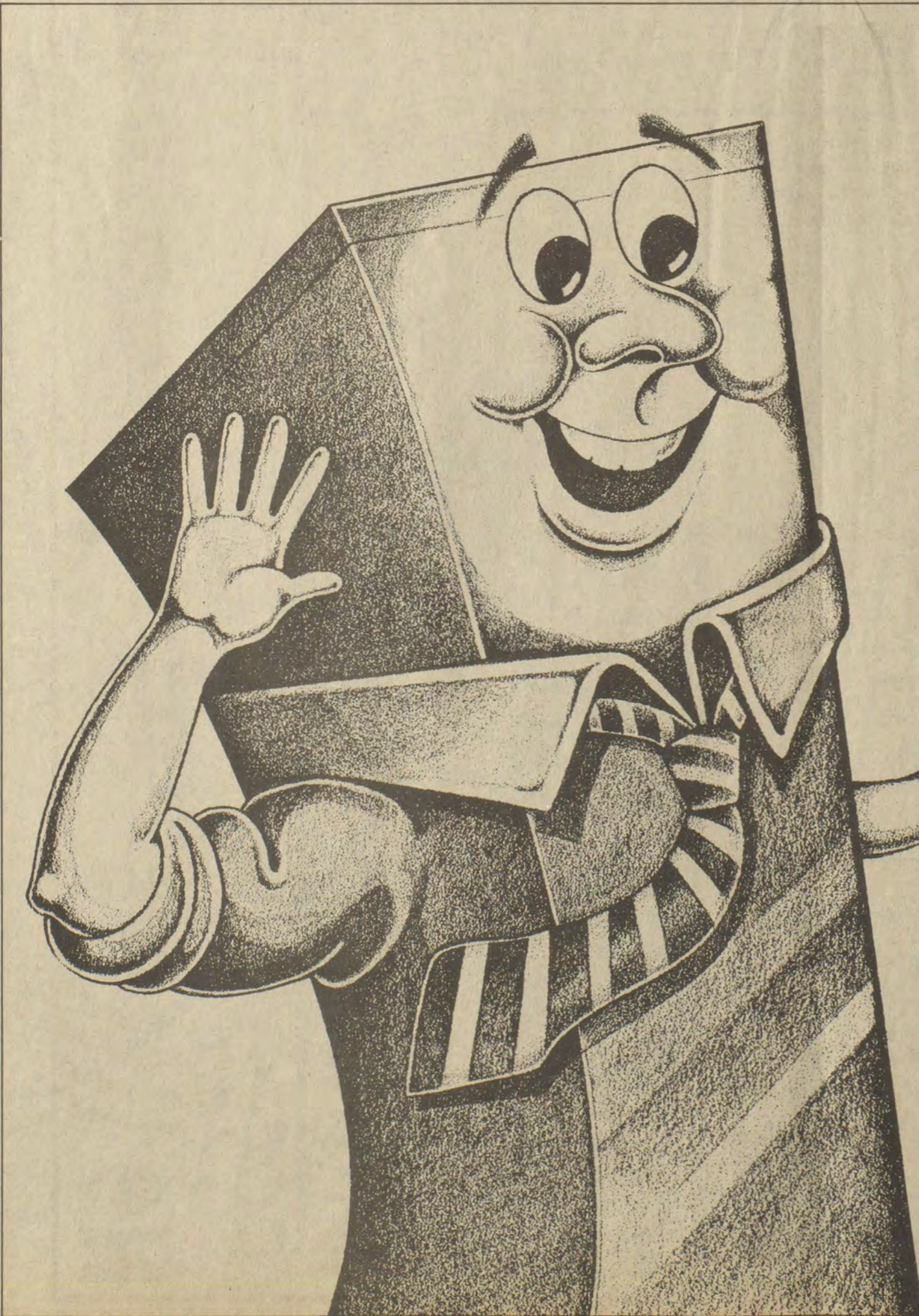

NEW NATURAL GAS FURNACES ARE HOT ON EFFICIENCY.

They're really hot on saving you energy and money, while keeping you comfortable.

And, a natural gas furnace combined with a central air conditioning unit offers many advantages over a heat pump, which is a compromise unit that both heats and cools.

Greater comfort. A natural gas furnace doesn't compromise on comfort. During the winter months, you feel warmer, because a natural gas furnace circulates warmer air than a heat pump.

Greater efficiency. During the hot summer months, you'll benefit from the increased efficiency of a central air conditioning unit over the compromise unit.

If you're considering changing your present system, contact your local heating and cooling contractor. He'll show what you can save (and what you won't have to compromise) with the many new high efficiency natural gas furnaces and a central air conditioning unit.

Natural gas. The energy that makes your home more efficient.

COLUMBIA GAS

Bank Features Art Exhibit



The First Commonwealth Bank of Prestonsburg, North Lake Drive Branch, is currently featuring an art exhibit made up of the work of Prestonsburg Community College students including Danny Cooley, Greg Slone and Debbie Warrix, of Prestonsburg, Barbara DeRossett, Denise Fleming and Peggy Steele, of Pikeville, Bob Lyons and Peggy Wells, of Paintsville, and Edna Blevins, of West Van Lear. The exhibit is expected to continue into May.

Thomas Whitaker, pictured above, is the head of the art department at P.C.C.

Miss Hale, Youth Minister At Elkhorn City Church

Miss Judith Lynn Hale has been called as minister of youth by the Elkhorn City Baptist Church. She began her work on March 27.

Miss Hale, who is a 22-year-old senior at Pikeville College, is the daughter of Mr. and Mrs. Charles G. Hale, of the Abbott Road. She is the granddaughter of Mr. and Mrs. Watt Hale, of West Prestonsburg, and Mrs. Emma Jane Campbell, of Water Gap, and the late Arthur Campbell.

While a student at Prestonsburg Community College, she was an active participant in youth activities connected with the college and Irene Cole Memorial (First) Baptist Church, where she was a member. After transferring to Pikeville College for her last years of training, she continued her work with the young people at the First Baptist Church there, where she is a member, and at the college.

Miss Hale was featured in an article last week, in the Baptist state newspaper, The Western Recorder.

Celebrates Birthday



Jeremy "Todd" Howard, son of Julia and Jerry Howard, of Hippo, celebrated his third birthday Sunday, April 10. Celebrating with him were Jason and Linda Slone, Billy and Brian Reed, Chris and Robyn Slone, Jimmy Kilgore, Donovan Howard, and Douglas Howard, all of Hippo, and Loretta, Karen and Keith Hackworth, of Prestonsburg. He was also given a party at the home of his babysitters, Mary and Curtis Conn, at Hippo. Attending this party were Kim and Chris Anderson, Jenny and Heath Wiley, Kisten Keathley, Jeri Lynn Watts, Ashley Hall, Todd Bingham and Brian Conn. Todd's maternal grandparents are the late Elbert and Mary Pratt, of Garrett, and his paternal grandparents are Tilden and Effie Howard, of David.

LEARNS OF BROTHER'S DEATH

Mr. and Mrs. Victor Hale were in Dayton, Ohio last week for a visit with their daughter, Mrs. George Letton, Mr. Letton and daughter, Miss Laura Hale Letton. While there they received word of the death of Mrs. Hale's brother, Perry Hamilton, and went from Dayton, to Stamping Ground, Kentucky, to attend funeral services for him at the Harrod Brothers' Funeral Home.

DAVID APPALACHIAN CRAFTS
DAVID KENTUCKY 41616

Beautiful Handmade Gifts For Mother's Day MAY 8

David Crafts Center

RT. 404, DAVID, KY.
6.4 MILES OFF THE MTN. PARKWAY
OPEN MON.-FRI., 10 TO 4
886-2377 4-27-21-pd.

Jobs Bill Hearing Set

A public hearing on the federal Emergency Jobs Bill Act will be held in Frankfort, May 4.

The hearing, conducted by a special subcommittee of the Interim Joint Committee on Cities, will begin at 10 a.m. (EDT) in Room 109 of the Capitol Annex.

Nearly \$7 million will be coming to Kentucky through the Community Development Block Grant Program. The Cities Committee may make recommendations on how those funds should be spent.

The public is urged to attend. For information about the block grant, contact Sally Hamilton in the Office of Community Development (502/564-2230).

If you're cut out for America's class ring and Kentucky's Largest Jeweler...

... cut yourself in on \$30 of extras.

This ad entitles you to up to \$30 in custom options on Jostens Lustrum class ring, a fine white jeweler's alloy.

But hurry. These hand-crafted rings are America's most popular, and this special price offer is limited.

\$84.95

Jostens.
America's class ring.



Kentucky's Largest Jeweler
25 Locations-One Opening Soon Near You

C. & H. RAUCH
JEWELERS

Open Mon.-Sat. 10 'til 6
Open Fri. 'til 9
117 University Drive
Prestonsburg, Ky.

NO. 93

MOM

remember her
May 8

9.99 to 16.99

reg. 14.00-24.00

diversify her wardrobe with Donkenny separates

These summery separates give her endless options for mixing and matching.

In easy care poly/cotton blends she'll really appreciate. Select from skirts, pants, shorts and tops in brick, khaki and navy combinations. 8-18.



9.99 to 16.99

orig. 13.00-27.00

summer switch-outs from Sassafra

Colorful coordinating sportswear in junior sizes. A great way to get started on summer in sun-soaked shades of yellow, blue and white. Select from pants, shorts, shirts and knit tops in 100% cotton and poly/cotton blends, 5-13.



20.00 & 22.00 values **13.88**
cool, casual shifts

The perfect little slip-on for lazy summer days. In colorful prints of wash and wear poly/cotton. With front patch pocket. S,M,L.



10.88

18.00 & 19.00 values

silky nylon gowns

Surprise her on Mother's Day with one of these full or waltz length gowns in an assortment of pretty pastels. Cool and comfortable all summer long in lightweight, silky nylon, S,M,L.

14.99 to 24.99

reg. 18.00-35.00

sherbet color coordinates from Alfred Dunner

Pretty partners for missy and full figure sizes in luscious shades of lilac, yellow and green. All in washable polyester with a linen-look weave. Includes skirt, pants, blazer and coordinating print blouses. Misses' sizes 10-20. Full figure tops 38-46. Bottoms 32-40.



13.99 to

misses'

pret by Ship

A special g summer and full prints, style a per her special tailored styl poly/cotton figures 38-4

reg. 1 **missy and casual**

Cool, comfortable care poly/c seersucker, floral, and Select from assort perfect gift for mo on May 8th. Half

reg. 20.00 **colorful at speci**

Surprise her with summer in clear. Choose espadrille or white red/w the s look or sole with choi

Make Mother's Day a day she'll remember with a special gift from Watson's. Here are just a few of many gift ideas we have in store.



• WEDDINGTON PLAZA — PIKEVILLE
Open Daily 10:00-6:00
Sunday 11:00-6:00

18.99
reg. 19.00-28.00
sty blouses
n Shore®
oup of spring and
blouses for misses'
r figures in pretty
s stripes. Any
ct gift for mom on
ay. In dressy and
s of polyester and
Misses, 8-18. Full
reg. 23.00 14.99

19.99
25.00 value
calculator
clutch

A sleek leather clutch with a full function calculator in its own pocket. Also featuring storage for credit cards, checkbook, two inside pockets and an outside zipper pocket. Select one in navy or burgundy for your mom and receive a free matching credit card holder, a 5.00 value.

Cornflower, reg. 20.99 **17.99**
Corning Ware 6-cup
percolator

Pretty rangetop percolators to match her Corning Ware cookware. In convenient, easy to clean 6-cup size. Spice of Life, reg. 26.99 **19.99**

Not available in Greenville, Hazard or Welch.



2.79

mfr. sugg. 3.95

Scissorsheath & Sharpener by Fiskars

Protect your 8 inch Fiskars' scissors when not in use and sharpen them to perfect cutting edge quickly and easily with this new sheath and sharpener. 8" dress maker shear, mfr. sugg. 12.50 **8.99**, pinking shears, mfr. sugg. 19.50 **13.99** new 4" mini scissor, mfr. sugg. 9.50 **5.99**



2.99
5.00 & 18.00
half size
dresses

resses in easy
ton gingham,
dotted swiss,
l styles, any a
ndmother
Misses' 10-20.
izes 12½-24½.

personalized
gifts by Roman

Select our 24" oval charmholder for Mother's Day and you get a free #1 Mom charm. Or choose the classic 18" pendant and get the matching pierced earrings at no extra cost. Whichever you choose we'll engrave them free while you shop. Make her gift a personalized one from Watson's and you. Charmholder with free charm **12.00** Pendant with matching earrings **13.50**

Not available in Greenville, Hazard, Welch, Logan or Oak Ridge.



reg. 7.99 **6.49**
cotton ball critters

Adorable little animals to store and dispense cotton balls. Perfect for her dresser or bath. Choose duck, bunny or pig.

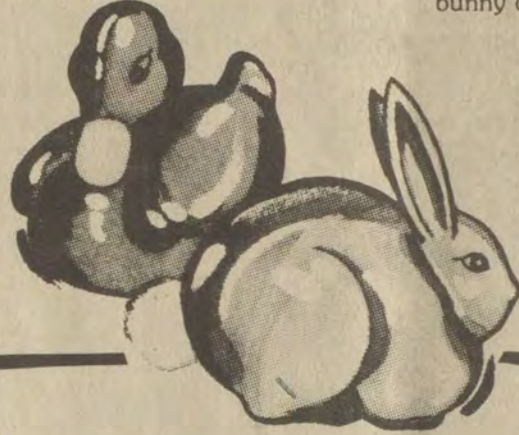

save **20%** on all
Coats & Clarks
sewing notions

Stock up now on Dual Duty thread, zippers, measuring tapes, braids and much more. Embroidery floss and yarn not included.

9.50
give her Sand & Sable
with free gift

When you purchase the 2 oz. cologne spray of Sand & Sable you receive a decorative Lucite box and bar of Sand & Sable soap at no extra cost. A sentimental gift every mother will love.



3.27

mfr. sugg. 3.95, reg. 3.79
delicious all-
butter cookies

A sweet surprise for the sweetest mom in the world—yours. A one pound assortment of deliciously light butter cookies from Whitman's in a decorative, reusable tin. Limit 2 tins per customer, please.



1.49
give her fragrant
potpourri

A unique gift idea to scent her closet, lingerie drawer or any room in the house. A fragrant combination of flower petals, herbs and spices with oil extracts for long-lasting scent. In 1/2 cup packages in variety of blends.

Not available in Greenville, Hazard or Welch.



elegant accessories
for her bath

Give her bath a decorator touch with elegant ceramic accessories in an array of colors. Choose white, beige, coffee, cognac, blue, yellow, tiger lily, swan towel holder, reg. 9.99 **7.99** soap dish, reg. 4.99 **3.99** tumbler, reg. 4.99 **3.99**

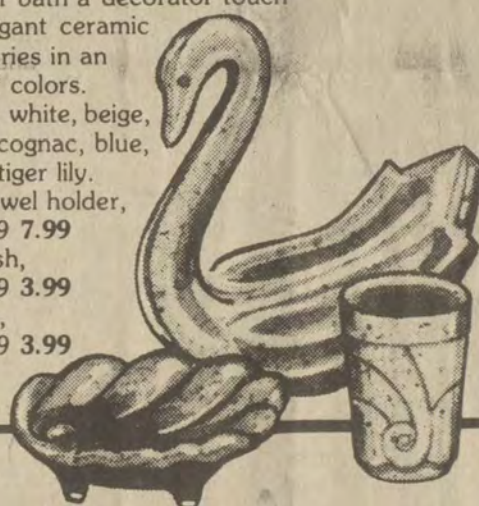

14.99 each
8 in. 30.00 value
lead crystal
candlesticks

Give her a gift of classic elegance for her table or mantel. Sparkling lead crystal candlesticks in classic sculpted pattern. A beautiful addition to any decor. 10¼ in. size, 35.00 value **16.99** each

Not available in Greenville, Hazard or Welch.



1.19 reg. 1.39-1.59
Butterick's quick,
multi-sized patterns

Sew an entire summer wardrobe in surprisingly little time using See & Sew patterns. These easy-to-sew patterns feature best-selling designs with simple instructions and multiple sizes for perfect fit.

1.99 yd. 5.99 value, reg. 2.99
60" linen-look fabric

Flat fold poly/rayon with a linen look that's a fashion favorite for sportswear and suits. 45" poly/rayon* linen-look fabric on bolts, reg. 5.99 yd. **3.99** yd. 66" poly/cotton* stretch twill, reg. 3.99 yd. **2.99** yd. *Not in all stores.

2.99 yd. reg. 3.99
poly prints &
matching solids

60 inch wide double knit polyester prints in pretty pastels with matching ponte solids. Perfect to pair for spring and summer sportswear.

59¢ reg. 80¢
craft needles
in case

A super assortment of craft needles for cross stitch, tapestry, candelwicking, crewel, quilting and embroidery in their own convenient storage case.

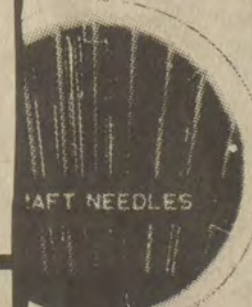

2.39

mfr. sugg. 3.49
Patons Cotton Top
nubby fashion yarn

Pure cotton yarn with nubby finish in natural. Perfect for making cool summer sweaters, camisoles and more. In 126 yard balls. Instruction books for cotton yarn, reg. 3.50 **2.59**



4.88
casuals
al prices

etwork for
vibrant colors.
he flat canvas
in navy/white
/black dots or
ite stripes. Or
rappy leather-
sandal in red
ue with white
or multi-color
blue sole. Your
e at the same
low price.
Sizes 5½-10.

5.99
12" size, reg. 9.00
La Fern™ looks like real

A novel gift for mothers with brown thumbs or shady rooms. Realistic La Fern artificial Boston ferns for that special warm feeling only plants can provide. Also available in 16" size, reg. 14.00 **9.99**

Not available in Greenville, Hazard or Welch.

mfr. sugg. 20.00 **9.99**
floral matt frames
by Burnes of Boston

A beautiful gift idea. Polished goldtone frames with pretty floral print matts for displaying her favorite photos. And when you buy the frame you get a matching floral print Brag Book free.



14.99
24.00 value
place mat, ring
and napkin sets

Every woman will appreciate these pretty sets. Each set includes 4 quilted place mats with self ruffle or lace trimmed edges, 4 matching napkins and 4 napkin rings. Select from assorted color prints to coordinate with any table setting.

Spring Is Time
To Gather Wood

Cold weather can quickly become a memory when temperatures rise and garden and yard work beckon. But before thoughts of winter recede entirely, some consideration of the next fireburning season is in order, suggests a University of Kentucky Extension specialist in forestry.

"It will be hard to act on the following advice," admits Douglas McLaren, who is located at Robinson Substation-Quicksand. "But now is the time to begin gathering fuelwood for the next season."

McLaren explains that wood to be used for home heating requires four to six months of air drying to arrive at proper moisture content for burning. "So, just as you are about to deplete your present woodpile, you must begin the tasks of gathering, splitting and air-drying your cache to be used next fall."

The specialist notes that the more dense species of wood, such as oak, beech and hickory, need six months of drying time. Yellow poplar is a species requiring less drying time, but McLaren says, "You wouldn't want an entire woodpile of yellow poplar because it would burn too rapidly."

In planning for next season's firewood supply, then, a first consideration is density of the wood, determined by species, and the amount of moisture that will be in the wood at the time of burning.

A next step is locating a source for firewood, a step that is simple if you own your own woodlot. "However, most homeowners do not have this luxury," says McLaren. An alternative he suggests is being on the watch while driving for trees already on the ground due to landslides, blow-downs and wood cuttings.

After obtaining permission to remove the wood, and paying for it if the owner requires payment, the next task is cutting and hauling it. "Remember when locating your wood source that every piece must be transported to its final destination, so vehicle access and distance to the site must be considered," says McLaren.

He notes that the type of firebox used dictates the length wood pieces should be cut. Some stoves can accommodate pieces up to 24 inches, while others use 12-inch lengths more efficiently.

"When log sections get to their final destination, it is almost always necessary to split each one, points out McLaren. He recommends splitting the wood as soon as possible to achieve proper moisture content for burning.

Once split, pieces should be stacked to allow air circulation around and through the woodpile. Wood should be stacked away from the house to prevent insects in the wood from infesting the house. And the stack should be kept dry from the rain and snow by covering the top.

If several species of wood are to be utilized, each species should be stacked separately, according to McLaren. "This will allow easier mixing at the time of burning and allow more efficient use of each species' burning capabilities," he explained.

And don't forget the kindling that will be necessary for each fire. McLaren suggests obtaining this from small limbs and branches of the trees used for wood. "You also could ask permission from contractors of new building sites to allow you to haul off their scrap wood," he added.

Finally, the specialist advises those who will be procuring firewood for the first time to consider renting a chainsaw, splitting ax or sledge hammer and wedge rather than investing in several hundred dollars worth of equipment.

"Many people burn fires only on weekends and need a small supply of wood," notes McLaren. "These people could rent necessary equipment and a vehicle for hauling for the short time they would need them."

NEW ARRIVALS

AT OUR LADY OF WAY HOSPITAL

A daughter, Jennifer Marie, born April 11 to Jeffery and Cleisa Martin, of Eastern; a daughter, Brandy Leighann, born April 14 to Glenna Hill, Wheelwright; a son, Lucas Allen, born April 14 to Charles and Ethel Clark, Printer; a daughter, Anna Brittany, born April 17 to Timothy and Patricia Hites, Prestonsburg; a daughter, Tabitha Faye, born April 18 to Vicki Thornberry, Kite; twin sons, Brad Dale and Chad Dewayne, April 18 to Timothy and Delois Howell, Orkney; a daughter, Sammie Lynn, born April 18 to Sammy and Teresa Salisbury, Printer; a son, Stuart Hamilton, born April 18 to Susan Pilch, Teaberry.

RETURN FROM TEXAS

Mr. and Mrs. Herbert Spradlin have returned home following a four weeks' visit with their son, Larry Spradlin, in El Paso, Texas.

Subscription
Rates Per Year

In Floyd County, \$8.00
Elsewhere in Kentucky, \$10
Outside Kentucky, \$12.50

Please note expiration date opposite your name on wrapper or on your copy of The Times. Because of increased mailing costs, notices of subscription expiration are no longer mailed to subscribers.

Subscriptions may be mailed to:
The Floyd County Times
Box 391
Prestonsburg, Ky. 41653

To All Floyd Countians, from Dr. Mary Hall;

Vote for and support my brother, Dickie Hall.

He is the man qualified and willing to work for you as your

FLOYD COUNTY COURT CLERK.



Dickie is No. 10 on the ballot.

PAID FOR BY DR. MARY HALL

The Prestonsburg Junior Women's Club Invites You to

"High On Fashion" Style Show

Prestonsburg Community College Pike Auditorium

Sat., April 30—7:00 P.M.

Featuring Spring & Summer Fashions From:

Francis

Peggy's Fashions

LAD 'n LASSIE

Gerry & Jerry's

VERNA'S SHIRT TALES

Sherry's Shoes

Goble's Family Store, Inc.

B. F. Casual Shop

Formal Affairs, LTD

Advance Tickets Available at Participating Stores

ADMISSION—\$3.00

Jury Holds Music Not Guilty Of Murder, Assault Charges

A Floyd Circuit Court jury yesterday found Alfred Music, 22, not guilty of the murder and assault of which he stood accused.

The charges against Music arose from an incident at his Martin home last December 10, when he shot to death Curtis Hall, 31, of Topmost, and wounded Fred Greer, 21, then also of Topmost but now of Wheelwright.

After hearing testimony for a day-and-a-half, the jury received the case around 4:30 Tuesday afternoon and returned a verdict at 6:10 p.m. Following the acquittal on the murder and assault charges, Circuit Judge Hollie Conley, on a motion of defense counsel, dismissed four wanton endangerment charges against Music stemming from the same incident.

When Assistant Commonwealth's Attorney Albert Burchett outlined the case against him Monday, the slightly-built, boyish-looking defendant sat between his attorney, Public Defender Ned Pillersdorf, and his older brother, Dee Mart Music, who comforted him periodically throughout the trial.

According to the prosecutor, Alfred Music returned about 9:30 the morning of Dec. 10 last year to the house he occupied with his 45-year-old wife, Glenna Mulkey Music, Mrs. Music's children by a previous marriage—Diane, 21, Debbie, 14, and Linda, 11—and Diane's two-year-old daughter.

Also staying over at the house that night were Hall, described as Diane Mulkey's boyfriend, and Greer. Some witnesses later testified that a "party" was in progress at the house.

While Mrs. Music apparently approved of the arrangement, Music "did not like the idea of these men spending the night with his stepdaughters," the prosecutor said. Music left the house after an argument earlier that night, filed a

complaint with police, and spent the rest of the night at his mother's, he said.

As soon as Maloney's store opened in the morning, Music bought a .22-caliber revolver and three boxes of ammunition, returned home to find all the occupants in the one bedroom and "started shooting," Burchett said.

The defendant emptied his gun, killing Hall and seriously wounding Greer, and was himself hit by shotgun pellets as he fled, said the prosecutor. Music had not fired in self defense and his killing of Hall was intentional and without justification, Burchett told the jury.

But defense witnesses would give a significantly different account of events leading up to the shooting and the sequence in which the shots were fired, Pillersdorf said.

Hall and Greer were at the Music house the night before the shooting to discuss the disposal of stolen property, the defense attorney said. An argument ensued, in the course of which Hall threatened to shoot Music; when Music left, the others went to fetch Hall's shotgun, he said.

According to the defense version, when Music returned in the morning to find the visitors and his two older stepdaughters in various stages of undress, he ordered the men out of his house.

Hall reached for the loaded shotgun by his bed; Greer tried to wrest Music's pistol from him but was struck twice in the arm by bullets; Hall then "nearly blew off" Music's right arm and pursued him into an adjoining room; but Music, a left-hander, shot Hall through the heart and fled, the defense attorney suggested.

Testifying for the prosecution, Glenna Music, her two older daughters and Fred Greer all denied that Music had been attacked or threatened when the shooting broke out. When her husband appeared armed at the bedroom door, she "screamed at him not to do it, but he didn't pay any attention," Mrs. Music said.

Diane Mulkey, who explained that the whole family was in the one bedroom because it was the only heated room in the house, said that, when he entered the room, Music "looked at Fred and Debbie," who were sharing a couch, "like he was jealous of her talking to a boy." Earlier that night Music had tried unsuccessfully to persuade Debbie to accompany him to his mother's house, Diane Mulkey said.

Accused by the prosecutor of intentionally arming himself and "hunting for Fred and Curt," Music conceded he returned with a pistol "to run them out of my home." "They was in the bed naked," he said.

But he only fired the weapon in self-defense, he insisted. "It was my home. They tried to run me out of my home. I had every right in the world to protect my home."

To bolster his argument that Hall shot Music before and not after Music shot Hall, Pillersdorf called to the stand Coroner Roger Nelson and Dr. Charles Hieronymus, both of whom testified that Hall would have died almost instantly from the bullet that perforated his heart.

Several prosecution witnesses claimed Hall shot Music—and even walked around and conversed briefly—after he had been shot.

"The jury upheld the right of people to defend themselves," Pillersdorf said after the verdict was announced. On his advice, his client has left the county, he said.

The first use of federal government contracts to restrict the employment of child labor took place in 1918, according to "Labor Firsts in America," a publication of the U.S. Department of Labor.

ATTENTION PRESTONSBURG CLASS OF 1953:

The graduating class of 1953 is having its 30th class reunion July 9 at May Lodge, Jenny Wiley State Park, and is still in need of the following classmates addresses:

Adrian Bradley, Billy Hicks, Bobby Brown, Buford Gibson, James Harless, James Harris, Angileen Perry, Ethel Thomas, Anna Ruth Walker. Anyone having information on any of the above, please notify Nancy (Patton) Tackett, 874-2112 or 874-2338.

We will be having a meeting Thursday night April 28 at 7:00 P.M. at Prestonsburg Community College, Pike Building, Room P-216. We urge all local classmates to attend.

General Electric Credit AUTO LEASE INC.

APRIL LEASE SPECIALS!

TOYOTA PICKUPS \$126⁰⁰ & UP

4-SPEED, 2-DOOR TOYOTA TERCEL \$112⁰⁰ 48 PER MO.

APPLY TODAY AT

JENNY WILEY TOYOTA INC.

U.S. 23 PRESTONSBURG • PHONE 886-3861

Need an army to get justice?

Nine hundred years ago in England, a landowner unjustly deprived of his property had five days to round up an army and retake his property by storm. If the landowner failed, his land became the lawful property of the usurper.

As late as the 1600s in the United States, those accused of crimes were sometimes thrown, with hands and feet bound, into tanks of water. If they floated, they were judged guilty and hung. If they sank, they were declared innocent and, of course, drowned.

Barbaric? Unfair? Most people probably did not think so then. We think so because our notions of justice have changed. The democratic concept of participation, of sharing in America's system of justice, has impelled our concepts of justice to evolve as our society has changed.

Sharing in the making of important decisions determined such changes as voting rights for women, civil rights legislation, and environmental protection measures. Together, we have forged justice in the fires of social and economic change.

Sharing in justice is an obligation that should not and must not be left to the few. Justice belongs to you and to all of us.

This Law Day and throughout the year, share in the making of justice. Justice demands it.

LAW DAY USA MAY 1



May 1st

American Bar Association

87 Casual Shop

JUNIORS HAVE GONE TO GREAT LENGTHS

Long or short, serious or playful... our Juniors have it all!

Juniors Knit Shirt by Hang Ten® \$18.00
Bright, crayon color block stripes jazz up this spring t-shirt in colors of blue, red, yellow, and green. Styled with short sleeve, a crewneck and the famous Hang Ten feet insignia. Sizes S,M,L.

Junior Mini Skirt by Hang Ten® \$23.00
Set spring and summer ablaze with this drop waist mini skirt in bright block stripes of blue, red, yellow, and green. Styled with the famous Hang Ten feet insignia. Sizes S,M,L.

Junior Jacket by Sweet Apple® \$44.00
A waist length junior jacket by Sweet Apple® is perfect for spring and summer with 3/4 length sleeves, a mandarin collar and white piping and white zipper. A luscious emerald green color. Sizes 5-13.

Clam Diggers by Sweet Apple® \$36.00
The fashion pants of the season... clam diggers! Pinstripe in colors of white and emerald. The legs are nicely styled with side slits. Sizes 5-13. JUNIORS

Phone 886-2791
Court Street
Prestonsburg

PAT & THE GANG AT MARTIN LIQUORS, INC.

Say... It's Time To Stock Up For

Derby Day

- ★ Plenty parking
- ★ Open 8-10, Mon.-Thurs. 8-12, Fri. & Sat.
- ★ Keg beer & taps, Cold Beer, Liquor, Wine, Mixers.
- ★ Mid-Floyd County's only Full-Service Drive-thru window!

At The "Y" in Martin

VELOCITY MARKET



• WE RESERVE THE RIGHT TO LIMIT QUANTITIES.
• WE ARE NOT RESPONSIBLE FOR PRINTER'S ERRORS.

4 LOCATIONS!
• PIKEVILLE • ZEBULON
• BETSY LAYNE • ELKHORN CITY
OPEN 7 DAYS A WEEK
8 A.M. TO 11 P.M.

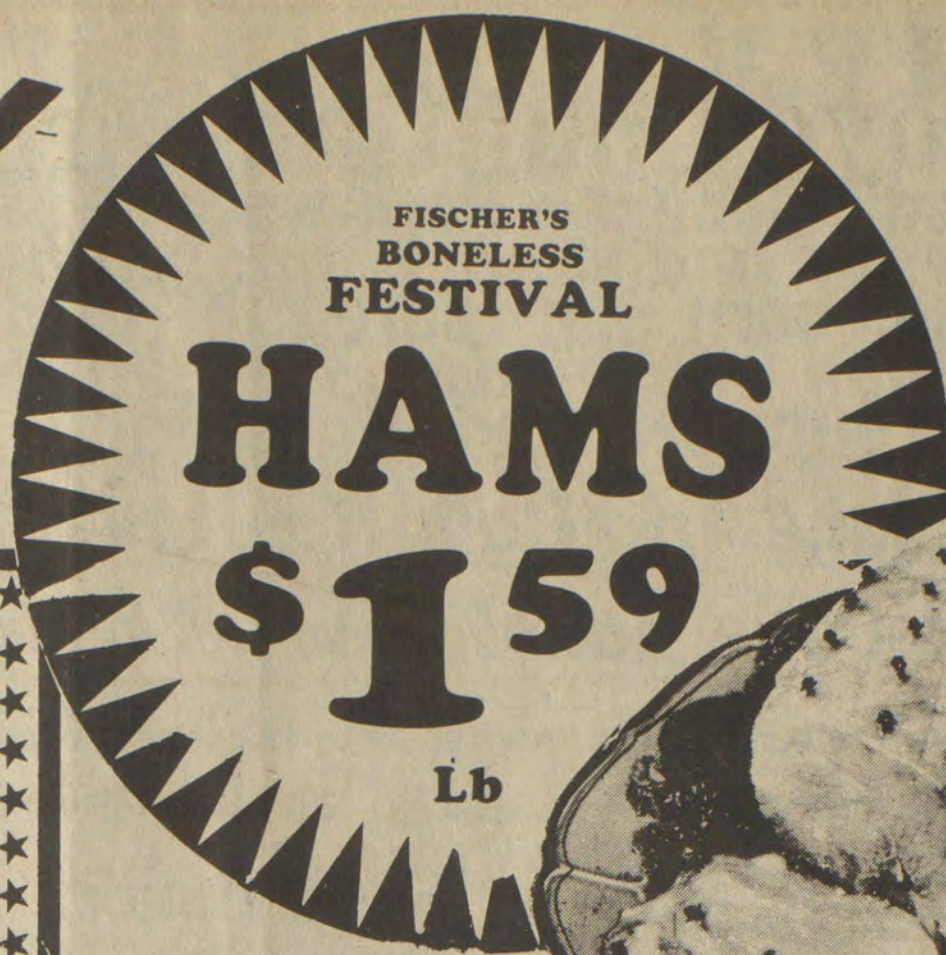

FISCHER'S BONELESS FESTIVAL
HAMS
\$1.59
Lb

PRICES IN EFFECT WEDNESDAY APRIL 27 THRU SUNDAY MAY 1



WE GLADLY ACCEPT U.S.D.A. FOOD STAMPS



MARTHA WHITE SELF-RISING FLOUR
89¢ 5-Lb. Bag

FLAV-O-RICH COTTAGE CHEESE
\$1.19 24-OZ. CUP

MARTHA WHITE SELF-RISING MEAL
99¢ 5-Lb. Bag

SUGAR
\$1.49 5-Lb. Bag



VALLEYDALE BACON
\$1.29 12-Oz. Pkg.

EXTRA LEAN GROUND BEEF **\$1.29** LB.

BONELESS CHUCK ROAST **\$1.59** LB.

FISCHER'S HAMLET HALVES **\$2.59** LB.

SMALL LOIN END PORK ROAST **\$1.29** LB.

24-OZ. CAN CASTLEBERRYS BEEF STEW **99¢**

MASTER BLEND COFFEE
\$5.99 39-Oz. Can



MARTHA WHITE MACARONI & CHEESE
4 7½-Oz. Boxes / \$1

SMUCKER'S GRAPE JELLY OR JAM
\$1.19 2-Lb. Jar

WESSON OIL
\$4.49 1-Gal. Btl.



VALLEYDALE BOLOGNA
99¢ 12-OZ. PKG.

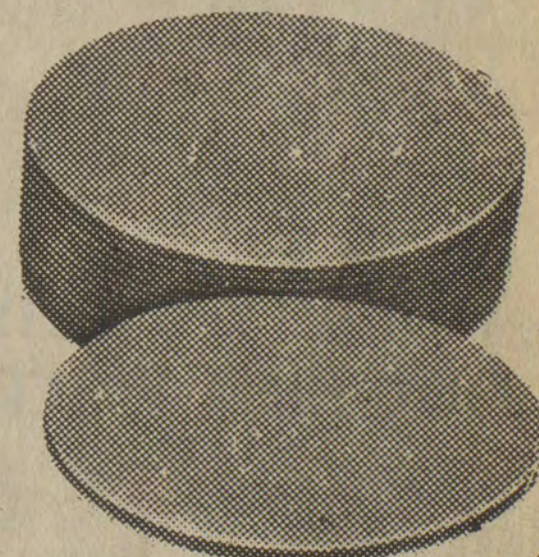

100-CT. BOX MR. COFFEE FILTERS.... **89¢**

KING SIZE BREEZE LAUNDRY DETERGENT **\$3.29**

32-OZ. BTL. SUNLIGHT DISH LIQUID **\$1.49**

GIANT SIZE TIDE LAUNDRY DETERGENT **\$1.99**

22-OZ. JOY DISH LIQUID **\$1.19**

32-OZ. JAR SMUCKER'S DILL PICKLES..... **79¢**

32-OZ. JAR SMUCKER'S HAMBURGER CHIPS..... **79¢**

16-OZ. BOX TOWNHOUSE CRACKERS **\$1.19**

JUMBO-SIZE BOUNTY TOWELS... **69¢** EACH

IDAHO POTATOES **\$1.49** 10-Lb. Bag

CARROTS **4 1-Lb. Bags / \$1**

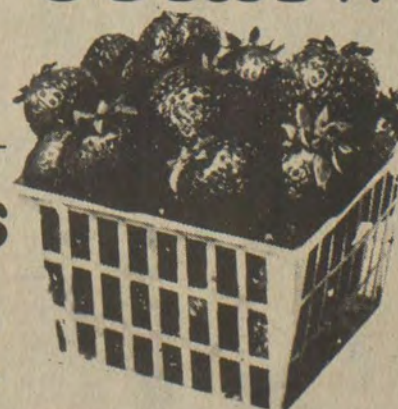

STRAWBERRIES **89¢** PINT

VELOCITY MARKET

CHECK OUR STORE MARQUEE FOR DAILY FOOD SPECIALS!

Friends of P.H.S. Class of 1959 say: Columbus "Bud" Slone is a Hard-working, Trustworthy, Family Man, born and reared in Floyd County.

**Support and Vote for
C. "Bud" Slone for Floyd County Court Clerk
No. 4 on the ballot, May 24 Primary**

He has pledged if elected to make a quarterly report of financial expenditures of this office.

We feel that C. "Bud" Slone is the right man for the job.

"A Working Man To Do an Honest Job."



Pol. Adv. Pd. by Candidate, 11-pd.

The Maytown & Wayland United Methodist Churches

presents

The Film Series
"FOCUS ON THE FAMILY"
by Dr. James Dobson

Film Schedule

- Sun., May 1—6 p.m., Ice Cream Social
7 p.m., "The Strong Willed Child"
Maytown Methodist Church
- Sun., May 8—6 p.m., Cheese Tasting Party
7 p.m., "Shaping The Will"
Wayland Methodist Church
- Sun., May 15—6 p.m., Fellowship
7 p.m., "Christian Fathering"
Maytown Methodist Church
- Sun., May 22—6 p.m., Chili Supper
7 p.m., "Adolescence: Self Doubt"
Wayland Methodist Church
- Sun., May 29—6 p.m., Fellowship
7 p.m., "Adolescence: Peer Pressure"
Maytown Methodist Church
- Sun., June 5—6 p.m., International Dinner
7 p.m., (1) "Wives; Lonely Housewives"
(2) Wives; Money, Sex, Children"
Wayland Methodist Church

NURSERY WILL BE PROVIDED

WE INVITE EVERYONE TO COME AND SEE THESE EXCELLENT
TEACHING FILMS ON THE FAMILY. Weyman McGuire, Pastor

4-27-83

★ **CANCER HOPELINE** ★

Q. My father has just told he has cancer of the prostate. Is there a cancer treatment center in or near Kentucky that specializes in this cancer?

A. Thank you for asking that question, for it is with great pride that those of us at the University of Kentucky just recently received word of being named a Treatment Center for the National Prostate Project. This organization is composed of 17 institutions, including UK, and is supported by the National Cancer Institute. It offers protocols (procedures) for treating patients with different stages of prostatic cancer using surgery, chemotherapy, and radiation.

If your father wishes to be referred to the UK clinic, ask his physician to call 606-233-6677 to make the necessary arrangements. Having a physician make the contact with the clinic may save your father time and money because his records can be sent, and tests will not have to be repeated.

Cancer is the second leading cause of death in the United States, and prostate cancer is one of the most common forms among men. For men over the age of 55, it is the third highest cause of death. For men over age 75, it becomes the major cause.

The goal of the National Prostate Cancer Project is to identify and

evaluate single chemotherapeutic agents and combinations of hormonal and/or chemotherapeutic agents which might be useful in the treatment of prostate cancer.

For further information about prostate cancer, or for assistance with other cancer questions, call the Cancer Helpline toll free at 1-800-4-CANCER, from 9 to 5, weekdays, or write 915 South Limestone Street, Lexington, Ky. 40536.

HOMEMAKERS CLUB MEETS

The South Prestonsburg Homemakers' Club met April 18 at the home of Mrs. Ora Bussey. The business meeting was conducted by the president, Mrs. Vivian Fraley. Mrs. Joyce Allen gave the devotionals, on "Spring Housecleaning as Compared to Our Spiritual Life."

Mrs. Bussey conducted a brief memorial service for Mrs. Grace DeRossett, who was a charter member of the club.

Mrs. Francis Pitts presented the program, "Color is Magic."

Refreshments were served by the hostess to members, Mesdames Theckley Short, Joyce Allen, Karen Colvin, Vivian Fraley, Frances Pitts, and Carlos Haywood, and a guest, James Kenneth Allen.

**NATIONAL
PET
WEEK!**



**During May 1 thru 7,
MARTIN ANIMAL HOSPITAL**

at Martin, Celebrates National Pet Week—

offering the following FREE Veterinary Services:

- *PHYSICAL EXAMINATION
- *HEART WORM TEST
- *STOOL EXAMINATION

You are invited to join the celebration!

Call for an appointment, 285-9575

Open Mon.-Fri. 9 to 6; Sat., 9 to 1; Emergency, 24 Hours.

4-27-83

Now Open!



Terry Lykins
Manager



FEATURING:

- ★ **TEXACO GASOLINE-DISCOUNT PRICES!**
- ★ **COLD BEER**
- ★ **SOFT DRINKS**
- ★ **SANDWICHES**
- ★ **ICE**

- ★ **SOFT SERVE ICE CREAM**
- ★ **SLUSH PUPPIES**
- ★ **GROCERY ITEMS**
- ★ **SNACKS**

Git-N-Go Food Mart

U.S. Hwy. 23 North, Auxier, Ky.

WEDNESDAY THRU SATURDAY SALE

We've Got It... We've Got It Good!

Kmart®

The Saving Place®

HURRY! LAST WEEK

BIRTHDAY SALE

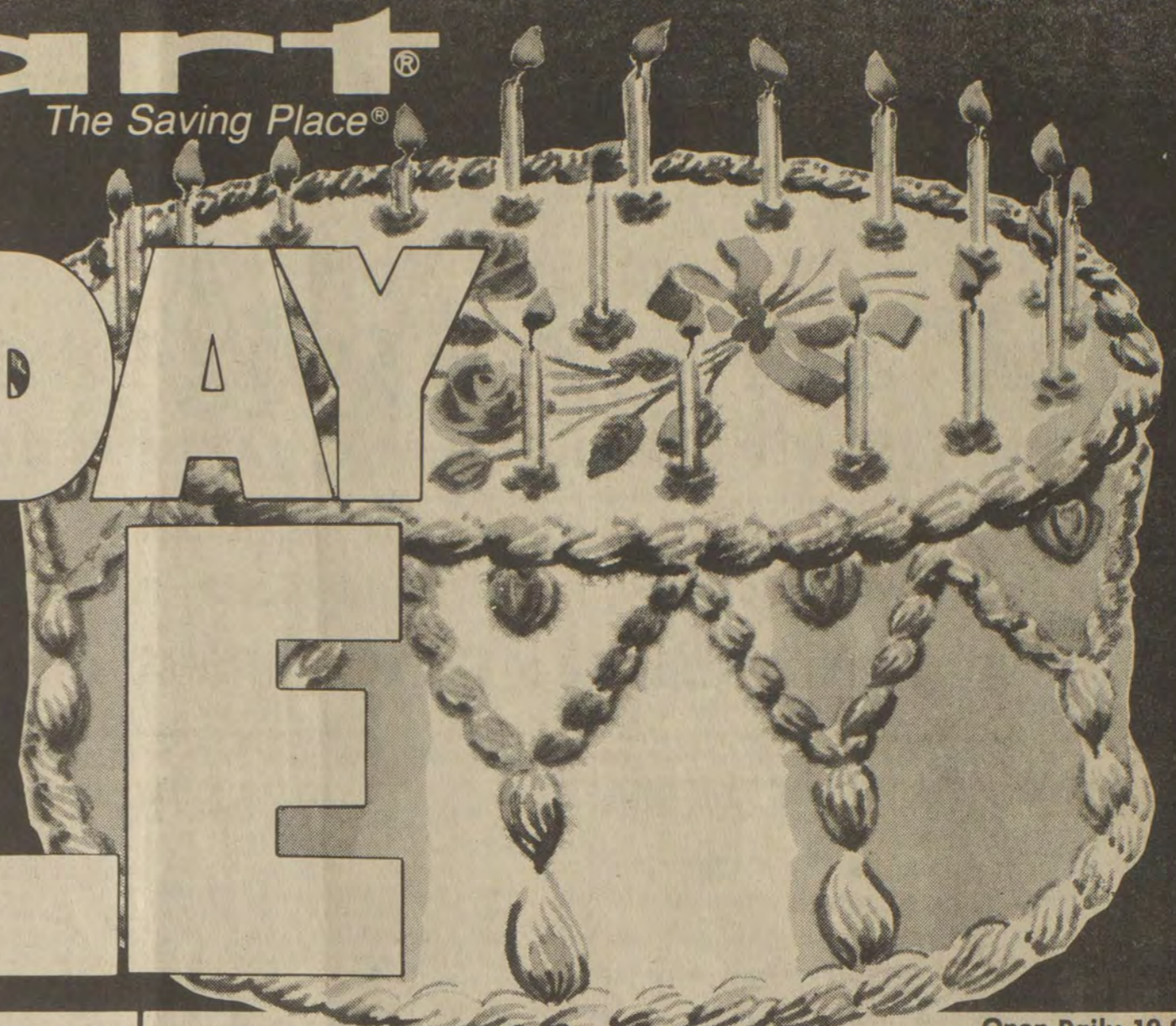

weber
The one. The only.

Charcoal Lighter
1 qt. Lighter Fluid... 1.43

\$46

18" Weber® One Touch™ Kettle Grill
Heavy-gauge steel grill is sealed with rust- and stain-resistant porcelain.

Adjusts To Many Positions
Choice Of Colors

Folding Lounger
Our Reg. 12.97
Vinyl tubing on a sturdy steel frame.

8.88

Standard-size Vinyl Pillow Cover, 2 For 66¢
Queen-size Vinyl Pillow Cover..... Ea. 86¢
Selection May Vary

25% OFF Our Reg. Low Prices

In-stock Polyester-filled Bed Pillows
Rest easier with savings on comfortable pillows. Cotton or polyester/cotton ticking. Standard, queen or king sizes. Save now!

Open Daily 10-9
Sun. 12-6
We Honor
MasterCard
VISA

ADVERTISED MERCHANDISE POLICY
Our fine merchandise is to have an advertised price in stock on our shelves. If an advertised item is not available for purchase due to any unforeseen reason, we will issue a Rain Check or request for the merchandise (one item or reasonable family quantity) to be purchased at the sale price whenever available or will sell you a comparable quality item at a comparable reduction in price.

Plates Pkg. Of 25

Pkg. Of 12, 10 1/2" Compartment
Pkg. Of 12, 10 1/2" Plates
Pkg. Of 20, 8 3/4" Plates
Pkg. Of 20, 16-oz. Bowls
6 1/4" Dessert Plates

88¢ Your Choice
Ea. Our Reg. 1.17

Chinet® Disposable Plates And Bowls
Disposable plates and bowls in grease-resistant, plastic-coated paper. Ideal for picnics or informal entertaining. Save!

99¢ Misses' S/M, MT/T

PANTI-ALL

77¢

Panti-all® Sheer Nylon Panty Hose
Panty, panty hose in one. Sandal foot. Queen Size Panti-all® Panty Hose..... 99¢

Buy one of each of these products and receive a \$1 mail-in rebate from manufacturer.
See store display for details.

Your Choice
99¢ Our Reg. 1.56-1.66

Bathroom Cleaner Or Oven Cleaner
Spray foam bathroom cleaner in 17-oz.* size of 16-oz.* can spray oven cleaner.
*Net wt.

43.88

Kodak® "Disc" 4000 With Built-in Flash
Ultra compact. Automatic film advance. Case For Kodak® Disc® Cameras..... 2.97

Polaroid

19.97

Polaroid® OneStep™ 600 Camera
Focus from 4' to infinity. Uses 600 film. Sun® Film Twin-Pack, 20 Pictures..... 14.17

\$74 Take-with Price
KMB 1230G

Compact Black And White Portable
Lightweight TV set with low power consumption, instant picture and sound.

8.77 Your Choice
Available in Camera Dept.

3 Ways To Preserve Family Photos
Refillable 28-page photo album, photo box with flip trays, flip photo album.

17.97 Save \$4
Our Reg. 21.97

Men's Casio® Water Sports Watch
Includes stopwatch, alarm, countdown alarm, calendar. Plastic case, band.

9.97 Our Reg. 11.97

Attractive Digital Alarm Clock
Digital alarm clock features a snooze alarm and an easy-to-see red readout.

Kmart® COUPON

Limit 2

1.18 WITH COUPON
Pkg. Of 300 Napkins
Our Reg. 1.78 paper 1-ply napkins. 13x12.5".
Coupon Good Thru April 30, 1983

Kmart® COUPON

Limit 2

77¢ WITH COUPON
Box
Clear Saran Wrap®
Quality 65-foot roll plastic food wrap. Save.
Coupon Good Thru April 30, 1983

Kmart® COUPON

Limit 2

49¢ WITH COUPON
Roll
Delta® Paper Towels
Budget price 1-ply 11x9" sheets. 115 sheet-roll.
Coupon Good Thru April 30, 1983

Kmart® COUPON

Limit 2

77¢ WITH COUPON
Pkg. of 150 clear plastic bags. Save at Kmart®.
Coupon Good Thru April 30, 1983

BIG SANDY VILLAGE
US 23-North Mayo Trail
PIKEVILLE, KENTUCKY 41501

OPEN DAILY, 10-9
SUNDAY, 12-6



OPEN DAILY, 10-9
SUNDAY, 12-6

SOUTHSIDE MALL
US 119
FOREST HILLS, KENTUCKY

his and hers

HIGHLANDS PLAZA
BECAUSE OF THE TREMENDOUS SUCCESS OF LAST WEEK'S SALE HIS AND HERS HAS DECIDED TO CONTINUE THESE SPECIALS!

Storewide Sale

EVERYTHING ON SALE THIS FRI. & SAT!

- LADIES' LEVI JEANS 16⁹⁸
- LADIES' CALVIN KLEIN 29⁹⁸
- MEN'S JORDACHE JEANS 27⁹⁸
- BOBBIE BROOKS SUMMER MERCHANDISE 1/2 OFF
- MEN'S SHOES—WINTHROP, BASS, LEVI, RAND, & GRIZZLIES ON SALE!
- LADIES' SHOES—CONNIE, BASS, WIMZEES, & CANDIE ON SALE!

BIG SALE ON MEN'S, LADIES' AND CHILDREN'S NIKE TENNIS SHOES!

LET'S SET THE RECORD STRAIGHT!

Carla Boyd has said she was fired from her job in the County Clerk's Office when Tommy Lafferty, Jr., was appointed.

We, the undersigned, want to set the record straight. When Tommy Lafferty took over the Clerk's office, Carla Boyd or no other employee was fired. What actually happened was that Carla Boyd QUIT her job. She was asked to stay on and help with the transition, but refused to. We feel like it's time for the truth to be told.

CARLA BOYD WAS NOT FIRED. SHE QUIT. We are making this statement because we want to end the misrepresentations and rumors.

John G. Martin *Allen Frasure*

(Pol. Adv. Paid for by Allen Frasure, 1t-pd.)

D.A.R. CHAPTER MEETS

John Graham Chapter, Daughters of the Revolution, held its regular monthly meeting, Tuesday, April 12, at 3:30 in the afternoon at the Emma Wells May Cultural Center. The regent, Mrs. James B. Goble, presided, with Mrs. Opal S. May conducting the ritualistic services. The Pledge of Allegiance to the American Flag was led by Mrs. Carl Horn.

Mrs. Goble reported that she, Mrs. Margaret P. Alley, and Mrs. Norma S. Stepp attended the 87th annual conference of the Kentucky Society, NSDAR, March 22-24, at the Marriott Resort in Lexington at which Mrs. Goble was elected 6th district director for the incoming term.

The Regent presented the chapter a Gold Star Certificate from the Kentucky Society, in recognition of its contribution of 100% to the Duncan Tavern Maintenance and State Regent program for 1980-83, and also a certificate of Honorable Mention for the Honor Roll contest.

Due to the absence of Miss Alice Harris, program leader, Mrs. Virginia Goble gave an informative talk on "National Defense," which included a discussion of current events.

The hostess, Mrs. Carl Horn, served cake and punch to the following members: Mesdames Virginia S. Goble, Opal S. May, Frances Brackett, Mae S. Kendrick, and Norma S. Stepp. The next meeting will be Tuesday afternoon, May 10, at 3:30, at the same location. Mrs. Olga Preston will be the hostess, and Mrs. James B. Goble will give her report on the National conference which she recently attended.

REBEKAHS MEET

The regular meeting of Miriam Rebekah Lodge No. 31 was held April 18, with Kelly Sue Moore, vice grand, presiding in the absence of the noble grand, Elisha Adkins. Those on the sick list were noted, with get-well cards being signed for them.

The forthcoming initiation was discussed, and a practice session was set for the coming week.

Venelia Rinehart presented to the lodge a picture of the group who did the degree work at the Rebekah State Assembly, held in Pikeville in 1959. This will be hung in the lodge hall at a later date.

A history of Thomas Wildey, founder of American Odd Fellowship in Baltimore, Md., and a Rebekahs candle ceremony were presented by Sue Moore and Mabel Jean LeMaster.

The presiding officer reminded all officers to be aware of their parts in the Re-Obligation Ceremony, which will be held at the next meeting.

ALC ALUMNI TO MEET

Mrs. Pollyann O. Wiley, an alumna of Alice Lloyd College, announces that the annual dinner meeting of the Floyd County Alumni Chapter of the college will be held Friday, April 29, at 6:30 at May Lodge. Mrs. Wiley adds that this is an important meeting, during which future A.L.C. alumni projects are to be discussed. She urges all alumni members to attend.

DUTTONS TYPING SERVICE

*14 YEARS EXPERIENCE
*ONE-DAY SERVICE
PHONE: DAYS, 886-3181 OR AFTER 6 P.M., 886-1993.



MARTIN DISCOUNT FURNITURE

MARTIN DISCOUNT FURNITURE (FORMERLY FEDERATED FURN.)
DOWNTOWN MARTIN
OPEN 9 TO 5—SIX DAYS A WEEK

BIG GOING-OUT-OF-BUSINESS SALE CONTINUES! HURRY! HELP US CLOSE BY MAY 1!

- ALL FURNITURE 1/2 PRICE
- 25" COLOR CONSOLE REMOTE CONTROL TV Was \$961.00 NOW 699⁹⁵
- KEROSENE & GASOLINE HEATERS 1/2 PRICE!
- (ONE) COAL HEATER 1/2 PRICE!
- TV'S & STEREOS 35% OFF
- DISHWASHERS 35% OFF
- DRYER 35% OFF
- FREEZERS, REFRIGERATORS, RANGES 35% OFF
- ONLY A FEW LIVING ROOM SUITES, DINETTES, & CHAIRS LEFT—HURRY!

PERMIT COUNTY COURT CLERK MISC. BOOK II PG. 322

A FLAIR FOR FASHION

With all the freshness of a new season, Selby designs the right pump for Spring. You'll love the kidskin silhouette with updated toe treatment... ready to take you everywhere in style!

fresh from **selby**

...for mother

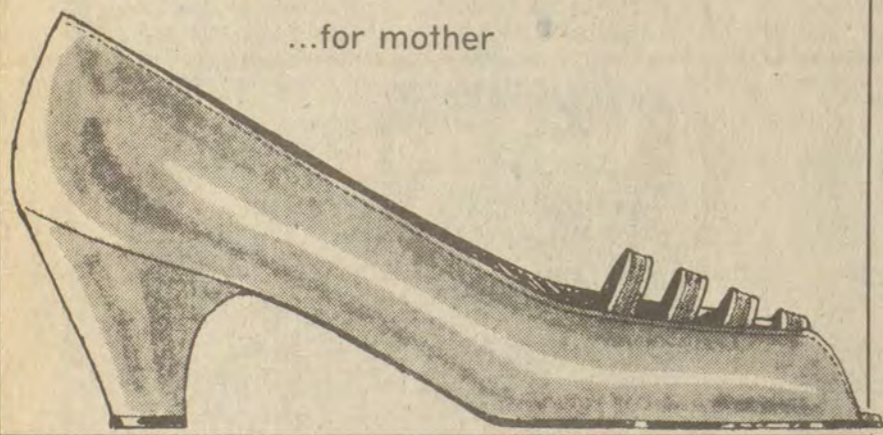

Francis Shoe Store
PRESTONSBURG

*As seen in Good Housekeeping magazine. Accessories with coordinating Selby handbag #605.

AT CONTINENTAL CONGRESS

Mrs. James B. Goble, Regent of the John Graham Chapter, NSDAR, represented her chapter as delegate to the 92nd Continental Congress, National Society, Daughters of the American Revolution, held in Constitution Hall, Washington, D. C., April 19-23.

Mrs. Richard Denny Shelby, president general of NSDAR, presided during the week. This congress gave a special observance to the Treaty of Paris, signed September 3, 1783, between the United States and Great Britain. It remains to this day, the most important treaty negotiated by the U.S., in which, not only was American independence recognized but the nation's western boundaries on the Mississippi River were set.

The Daughters were honored to have Vice President George Bush, give brief remarks, and the President-General read greetings from the White House.

A welcome to Washington was given by the Rev. Lewis Anthony, special assistant for religious affairs to the mayor of the District of Columbia.

A memorial service for the 92nd Continental Congress was held Monday, April 18, and a wreath was placed at the Founders' Monument.

The President-General and the members of the National Board of Management placed a wreath at the Vietnam Veterans' Memorial, in memory of those who lost their lives in this conflict. At this memorial stand Vietnam veterans, seeking help from the American public, to have those U.S. soldiers who served in this war, and who remain in Vietnam—either dead or alive—returned to this country. These soldiers remain there at all times, and have done so since December, 1982. The White House tour was Tuesday, April 19.

ABBOTT HOMEMAKERS MEET

The Abbott Homemakers met Tuesday evening, April 12, at the church annex building. Due to the absence of the president, Mrs. Sharon Sparr, Mrs. Christine Ross presided.

Mrs. Frances Pitts, Floyd county home economist, announced plans for a lesson on the matting and framing of pictures, to be held at the Floyd County Library at 10 a.m. Friday. Mrs. Pitts gave slide presentations on the topics, "Appearance Makes the Difference," and "Spring Fashions." The hostesses, Mrs. Christine Ross and Mrs. Mary Creed, served a dessert course to: Mesdames Frances Pitts, Mary Adkins, Ethel Ratliff, Grace Conley, Eukie Merritt, Cynthia Frasure, Ruby Frasure, and Grace Greer.

The next meeting will be Tuesday, May 10, at 7 p.m., at the same location. The hostesses will be Mrs. Eukie Merritt and Mrs. Mary Adkins.

The U.S. Department of Labor reports that in fiscal year 1981, Job Service offices served 16.5 million persons. Of these, more than 3.7 million were placed in jobs. Nearly 1.3 million were members of minority groups, and over 507,000 were veterans.

Shop Early and Layaway Now for

Mother's Special Day

Our Entire MSP Inventory

14 Karat GOLD CHAINS

Most styles available in White or Yellow Gold.

Serpentine

7"	MSP-145	Sug. Ret. \$43.95	\$1319
16"	MSP-95	Sug. Ret. \$79.95	\$2399
18"	MSP-146	Sug. Ret. \$87.95	\$2639
20"	MSP-126	Sug. Ret. \$95.95	\$2879
24"	MSP-209	Sug. Ret. \$111.95	\$3359

Cee

7"	MSP-108	Sug. Ret. \$47.95	\$1439
7"	MSP-6	Sug. Ret. \$82.95	\$2499
16"	MSP-109	Sug. Ret. \$96.95	\$2909
18"	MSP-110	Sug. Ret. \$108.95	\$3299
20"	MSP-111	Sug. Ret. \$120.95	\$3629

70% off

Cobra

7"	MSP-102	Sug. Ret. \$49.95	\$1499
7"	MSP-192	Sug. Ret. \$91.95	\$2759
16"	MSP-73	Sug. Ret. \$105.95	\$3179
18"	MSP-121	Sug. Ret. \$118.95	\$3599
20"	MSP-74	Sug. Ret. \$131.95	\$3959

Herringbone

7"	MSP-225	Sug. Ret. \$54.95	\$1649
7"	MSP-157	Sug. Ret. \$75.95	\$2279
7"	MSP-200	Sug. Ret. \$129.95	\$3898

Diamond Solitaires

MJG-1.2

1/4 Carat Sug. Ret. \$389.00 **\$199**

1/5 Ct. YJG-1.2 Sug. Ret. \$339.00 **\$199**

1/3 Ct. YJG-5.4 Sug. Ret. \$619.00 **\$399**

3/8 Ct. YJG-7.8 Sug. Ret. \$779.00 **\$499**

1/2 Ct. YJG-9.10 Sug. Ret. \$1350.00 **\$899**

Diamond Earrings

PRL-17-18 Sug. Ret. \$35.00 **\$1497**

Diamond Pendant

With 18" 14K Gold Chain

PRL-19-20 Sug. Ret. \$50.00 **\$1997**

Gold Wedding Bands

Lds. 2mm WE-25-182 **\$1697**

Lds. 3mm Ret. \$49.95 **\$2997**

Gts. 3mm Ret. \$59.95 **\$3497**

Lds. 5mm Ret. \$69.95 **\$4297**

Gts. 5mm Ret. \$84.95 **\$4997**

Lds. 8mm Ret. \$94.95 **\$7997**

Gts. 8mm Ret. \$104.95 **\$8997**

Engravable Silver Mint

Julep Cup

GG-17 Sug. Ret. \$10.95 **\$797**

Diamond Solitaire

YSL-39.40.45.46 Sug. Ret. \$99.00 **\$69**

1 Carat Diamond Solitaire

VLC-7.8.YD-1.2 Sug. Ret. \$3000.00 **\$1795**

Copyright 1983. Illustrations may be enlarged to show detail. Merchandise on sale available for layaway.

VISA MasterCard Discover

Kentucky's Largest Jeweler
25 Locations • One Opening Soon Near You.

C.&H. RAUCH

Open Mon.-Sat. 10 'til 6. Open Fri. 'til 9
117 University Drive, Prestonsburg, Ky. NO. 83

FLOWERS PLACED
Flowers were placed Sunday on the altar of the First United Methodist Church April 17, for Mr. and Mrs. Chalmer Frazier, by their children, honoring them on their 46th wedding anniversary; for Dr. Doug Scutchfield, in commemoration of his birthday, by Dr. and Mrs. Beecher Scutchfield, and in honor of Miss Billie Bolling, on her birthday, by Mrs. Helen Gable. On Sunday, April 24, the flowers there were for Christopher Wilborn, from Miss Lynn Frazier, and in memory of Luther Shivel, from Mrs. Virginia Shivel and Mrs. Mary Jo LaPointe.

RECEPTION SCHEDULED
Members of the First Baptist Church here are reminded that there will be an appreciation reception at the Annex building Sunday, May 1, at 6 p.m. for Mrs. Nawonie Conley, the church secretary for approximately 10 years, who, with her husband, Henry Conley, one of the trustees of this church, plans to move soon to Lexington. All members and the public are urged to attend.

IN HOSPITAL HERE
Mrs. Andrew Frasure is a pneumonia patient at the Highlands Regional Medical Center. Her condition is showing improvement.

Social Events

DOCIA B. WOODS, SOCIETY EDITOR

RETURNS HOME
Mrs. Mabel Hopson has returned from Tampa, Florida, where she attended funeral services Saturday for her brother, Raymond Underwood. She accompanied by her granddaughter, Miss Tara Hopson.

HERE FROM MOREHEAD
Dr. Randall Wells, of Morehead, was here during the weekend, visiting his mother, Mrs. Marsha Wells, his sisters, Mrs. Lillian Watson and Mrs. Roberta Davidson, and their families, and attending the wedding of Miss Karen Lynn Evans and Mr. Ronald Edward Stanfield. Dr. Wells was soloist at the wedding, which was held Saturday at the First Baptist Church.

IS SURGICAL PATIENT
Arnold (Tige) Herald underwent surgery at St. Joseph's Hospital, Lexington, Tuesday of last week. Members of his family, there with him, have returned home. Mrs. Herald is staying in Lexington with Mrs. Opal Fitzpatrick while assisting in the care of her husband. His condition is showing improvement.

VISITORS FROM WASHINGTON
Mr. and Mrs. D.M. Meador, of Natchez, Wash., are here for a visit with her son, Seldon Horn, Mrs. Horn and daughter, Kim, and other relatives and friends.

UNDERGOES SURGERY
Mrs. J.O. Watson, of Louisa, underwent surgery at St. Joseph's Hospital, Lexington, recently. Mrs. Watson, formerly of Wayland, is the sister of Mrs. Gorman Collins, Sr., of Prestonsburg.

CONCLUDES VISIT
The Rev. Taylor Biggs, pastor of the Community United Methodist Church here, has concluded a week's revival at the Wayland Methodist Church. This past Sunday morning, during Rev. Biggs' absence, a lay witness group, under the direction of James Gaunce, of Cynthia, conducted the services at the local church.

HERE LAST WEEK
Mr. and Mrs. Jim Goble and grandson, Jerry Goble, of Inez, visited Mr. and Mrs. J.G. Stepp during the past week.

HOME FROM HOSPITAL
L.B. Fairchild, who spent several days as a patient at the Cabell-Huntington Hospital, has returned to his home here, where he is showing some improvement.

SPENDS WEEK-END HERE
Miss Rebecca Haywood, of Falmouth, was here during the weekend for a visit with her parents, Mr. and Mrs. Arthur W. Haywood, and other relatives, and to attend on Friday evening the piano recital given by students of David Leslie at the First United Methodist Church. Miss Haywood's niece, little Miss Melissa Haywood, was one of the participants in this program.

REVIVAL SLATED AT ALLEN CHURCH
Revs. Jerry Wilson, of Dayton, O. and Elmer Miller, of McDowell, will conduct revival services at the Calvary Chapel Faith Center at Allen May 4 through May 8, at 7 p.m. Regular services are held every Friday and Saturday at 7 p.m. The pastor is Dennis Bowling.

VISITS IN W. VA.
Mrs. Sadie Hatfield Click, of Emma, recently visited her sons, Henry D. Hatfield and Jack Anderson Hatfield, and their families in Sarah Ann, W. Va.

HONORED ON 80TH BIRTHDAY
Mrs. Myrtle B. Allen was honored with an open house reception, given by her daughter, Mrs. Abigail Grant, at May Lodge, Sunday, April 17, from 2 to 5 o'clock in the afternoon.

The center table was decorated with a three-tiered birthday cake, standing over a pink water fountain. The cake was trimmed with fresh pink baby roses, and topped with the number 80. On either side, silver candelabra held pink candles, trimmed with greenery and pink roses.

Assisting with serving were Mrs. Allen's granddaughters, Mrs. Julia Henry, of Nashville, Tenn., who served punch, and Mrs. Theresa Stark, of Ft. Mill, S.C., who served cake, mints and nuts. They were assisted by Miss Elizabeth Burchett, of Lexington, who poured coffee. Miss Rebecca Stark, great-granddaughter of Mrs. Allen, presided at the guest register table, which was decorated with a dozen pink roses, arranged in a tall vase.

The gift table held a pink-and-white floral centerpiece, which matched that of the center table. Assisting with the gifts were Mrs. Otelia Smiley, Mrs. Rebecca Bingham and Mrs. Jean Hickman.

More than 150 guests called during the afternoon. She received a telephone call from Mrs. Leslie Ford Fannin, of Lexington, who was visiting in Ohio during that time. Several of her friends made donations in her honor to Irene Cole Memorial (First) Baptist Church, where she has long been a member.

Mrs. Allen received congratulations from President and Mrs. Ronald Reagan and Governor and Mrs. John Y. Brown, and was made honorary Secretary of State by Frances Jones Mills.

KIWANIANNES MEET
Mrs. Garnett Fairchild, president of the Prestonsburg Kiwanians, reminds members that there will be a luncheon-meeting at May Lodge, tomorrow (Thursday), at 12:30 p.m., and urges all members to attend.

SENIOR CITIZENS ON TOUR
Thirty Pike and Floyd county senior citizens have returned home from a 14-day "Sunshine Tour." While on tour, they visited Knoxville, Chattanooga, and Gatlinburg, in Tennessee; Stone Mountain Park, in Georgia, and in Florida the Sunshine Skyway, the Everglades, the Kennedy Space Center, and spent some time at Miami Beach, Disneyland, and other places of interest. The highlight of their trip was the Everglades airboat ride.

Among those from Floyd County who made the tour were Bev Burchett, Mr. and Mrs. Troy McKenzie, Jim Covey, Dee Burchett, Anna Belle Harris, Frances Compton, Josephine Hopson, Maude Sloan, Burette Moore, Muriel Francis, Muretta Snyder, Helen Ison and Bea Long.

Mrs. Anna Belle Harris held the lucky number for the prize awarded by "Your Man Tours," the company that conducted the trip.

COMMITTEE TO MEET
Mrs. E.L. Bierman, chairman of the Jenny Wiley Festival, reminds committee members that there will be a meeting of this group, at the Prestonsburg Municipal Building, Thursday afternoon (tomorrow), at 4 p.m. She adds that all interested persons are welcome to attend.

TO HONOR 50-YEAR MEMBERS
A tea will be held at 4 p.m. Sunday, May 1, at Fellowship Hall of the First United Methodist Church, honoring all 50-year members of the church. The public is invited to attend.

HERE FROM LEXINGTON
Mr. and Mrs. Richard Bevins and son Drew were here from Lexington for the week-end.

TO OCCUPY PULPIT
Due to a previous commitment by the Revs. Ross Figart, interim pastor of the First Baptist Church, the Rev. Joey Williams, who serves as a Baptist foreign missionary, will bring the messages next Sunday at this church.

Nat'l Award Winner



The United States Achievement Academy announced today that Melissa Adams has been named a 1983 United States National Award winner in history.

Miss Adams, who attends Prestonsburg High School, was nominated for this National Award by Aleene Brown, history and government teacher at the school.

Miss Adams will appear in the United States Achievement Academy Official Yearbook, published nationally.

She is the daughter of Johnnie C. and Linda Adams, and her grandparents are Sally Adams, and the late Woodrow Adams of the Middle Creek Road, and Dewey and Gladys Ray, of Varney, Kentucky.

HERE FROM NEW JERSEY
Mr. and Mrs. Thomas R. LeMaster had as their weekend guests Mr. and Mrs. Fred Setser and Miss Megan Hahn, of Millville, New Jersey. Joining them on Saturday night and for dinner on Sunday were Jennifer Lee and Doug Brown.

RETURN FROM OHIO
Mr. and Mrs. Russell Laven and Mr. and Mrs. Estil Music have returned from a visit of a few days in Ohio. Mr. and Mrs. Laven were the guests of their sister-in-law, Mrs. Virginia Music, in Ada, and Mr. and Mrs. Music visited their children, Mrs. Robert Layne, Mr. Layne and family, in Prospect, and Bill H. Music, Ronald Gale Music and Bobby Music, and families, all of Mansfield, Ohio.

ANNOUNCE BIRTH
Mr. and Mrs. Clarence Risner, of the Abbott road, announce the birth of a son, at King's Daughters Hospital, Ashland, on Thursday, March 21. The baby has been named Trevis Richmond. The maternal grandparents are Mr. and Mrs. Bill Richmond Pruitt, of the Abbott road, and the paternal grandparents are Mr. and Mrs. Manis Risner, of Martin.

FREE EAR PIERCING*
with purchase of earrings

A sterile, medically approved procedure performed by trained personnel
Quick • Safe • Painless
CLYDE BURCHETT
Jeweler
Phone 886-2734 Prestonsburg

HAPPY BIRTHDAY MOM!
We Love You...
Lemie, Todd, & Daddy

11-pd.

Honor Her On
Mother's Day
Sunday, MAY 8

Gifts Wrapped Free

Buy Her Gifts Where She Loves To Shop

—Long Terry Shift
Shift into comfort after a swim or just lounging in style...colorful striping accents neckline and highlights flattering swing of the skirt with chevron design.

—Long Terry Robe
Zip up a plush terry robe with the feminine touch of self-color cluny lace...Fabric bands cover lace edges to ensure comfortable wear at neck and sleeves...side seam pockets...pretty for lounging occasion.

—Long Terry Jumpsuit
Long breezy jumpsuit to zip up anytime. Self-color cluny lace bands accent open v-neckline and drop shoulders. Fabric bands cover lace edges to ensure comfortable wear...elasticized back waistline and front belt add extra fit...patch pocket.

House Shoes at Francis Shoe Store

VISA
MASTERCARD
AMERICAN EXPRESS

Francis
PRESTONSBURG

MasterCard
VISA
AMERICAN EXPRESS

SIMPLY STATED... SIMPLY ELEGANT

Fashionably styled 14K gold earrings in a simply glowing selection of designs at

Castle's Jewelry & Gifts

Main Street & Mayo Plaza
Paintsville

Dalton

Dalton's unique look for spring.

Solid color short sleeve cardigan sweater with contrast embroidered effect. Sizes 6-8 to 18-20.

Solid color sleeveless pullover scoop neck sweater with contrast embroidered effect. Sizes 6-8 to 18-20.

Solid color knit pull-on sweater skirt with separate elastic waistband. Sizes 6 to 18.

Reggy Lou

Arnold Ave.
Prestonsburg

PIC-PAC SUPERMARKETS

HOLLY FARMS GRADE A
WHOLE FRYERS
45¢ Lb.
LIMIT 3



WOODY'S **CORN DOGS** **\$1.59** Lb.

KOUNTY KIST
CORN
3 12-Oz. Cans / **\$1**

HALF GALLON PET **ICE CREAM** **\$1.59**

KOUNTY KIST
PEAS
4 17-Oz. Cans / **\$1**

49-OZ. BOX **TIDE** **\$1.99**

SHOWBOAT
PORK 'N BEANS
3 15½-Oz. Cans / **\$1**

1-LB. BOX **ZESTA SALTINES** **89¢**

HYDE PARK
BREAD
3 16-Oz. Loaves / **\$1**

HALF GALLON PET BUTTERMILK **89¢**

HYDE PARK
LARGE EGGS
69¢ DOZEN

15-OZ. CAN STAR KIST **EATWELL JACK MACKEREL** **59¢**

DELI SPECIALS—MARTIN STORE ONLY

- **GLAZED DONUTS** **\$1.39** DOZEN
- **CHICKEN BUCKETS** WITH CHOICE OF SALAD & ROLL

\$5.99 15-PC. **\$6.99** 18-PC. **\$3.99** 9-PC.

16-OZ. 8-PAK **RETURNABLES COCA-COLA** **\$1.39** PLUS DEPOSIT

FRESH **PORK SPARE RIBS** **99¢** LB.



U.S.D.A. CHOICE **SIRLOIN TIP STEAK** **\$2.39** LB.



12-OZ. PKG. FISCHER'S **REGULAR WIENERS** **\$1.09**

PARTRIDGE BONELESS **FRONTIER HAM** **\$1.89** Lb.

U.S.D.A. CHOICE BONELESS **ROLLED CHUCK ROAST** **\$1.99** Lb.

FIELD'S SLICED **BACON** **\$1.89** Lb.

U.S.D.A. CHOICE BONELESS **SIRLOIN TIP ROAST** **\$2.29** Lb.

1-LB. PKG. FIELDS **BOLOGNA** **\$1.59**

U.S.D.A. CHOICE BONELESS **CHUCK STEAK** **\$2.09** Lb.

ON-COM **CHICKEN FRIED MEAT PATTIES** **\$1.49**

HOLLY FARMS GRADE A **FRYER BREASTS** **\$1.29** Lb.

FRESH SLICED **BEEF LIVER** **79¢** Lb.

ARMOUR VERI-BEST **WHOLE PORK LOIN** **\$1.39** Lb.
SLICED FREE!

FRESH **NECK BONES** **49¢** Lb.

U.S. NO. 1 **RUSSET POTATOES** **\$1.49** 10-LB. BAG



FRESH **YELLOW SWEET CORN**
IN HUSK **5/\$1** TRIMMED IN TRAY **3/89¢**



3-LB. BAG **McINTOSH APPLES** **89¢**

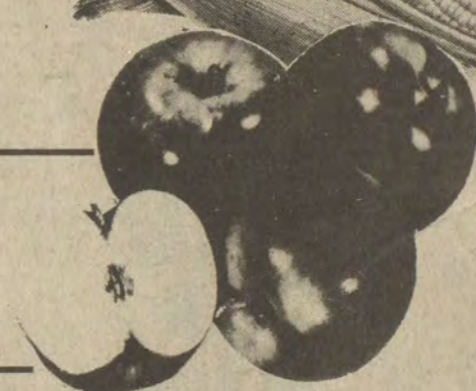

10-OZ. FRESH **KALE GREENS** **89¢**



WESTERN GROWN **D'ANJOU PEARS** **69¢** LB.

PINK GRAPEFRUIT **3 FOR 99¢**



PLUMP, JUICY **BLACK RIBIER GRAPES** **99¢** LB.

PRESTONSBURG & MARTIN STORES ONLY!

PRICE'S **PIC-PAC SUPERMARKETS** **FREE 300 EXTRA QUALITY STAMPS**

When this Card is Filled You Get 300 Extra Free Quality Stamps

Everybody Wins at



A \$5.00 purchase at a Price's Pic Pac Food store entitles you to one Quality Star. Each time you purchase an additional \$5.00 you get another Quality Star. (No Stars given on items prohibited by law). Stick Your Quality Stars in the spaces marked "Quality Star" on this card. When all Quality Star spaces have been filled, take your card to a Price's Pic Pac store and you will receive 300 Quality Stamps for your filled card. New cards are available in Price's Pic Pac stores. Play as many times as you like while the promotion is in progress. Price's Pic Pac stores reserve the right to discontinue Quality Star Cover Cards at any time by announcement to our customers. If you are caught with an unfilled card, Price's Pic Pac stores will redeem on the basis of 10 Quality Stamps for each Quality Star on the unfilled card.

Play QUALITY STAR COVER CARD

Quality Star	Quality Star	Quality Star	Quality Star	Quality Star
Quality Star	Quality Star	Quality Star	Quality Star	Quality Star
Quality Star	Quality Star	THIS SPACE FREE	Quality Star	Quality Star
Quality Star	Quality Star	Quality Star	Quality Star	Quality Star
Quality Star	Quality Star	Quality Star	Quality Star	Quality Star

PIC-PAC SUPERMARKETS
PRESTONSBURG
•
MARTIN
•
PIKEVILLE

PRICES GOOD
APRIL 27
THRU
MAY 3.
FEDERAL FOOD STAMPS WELCOME

STORE HOURS:
MON.-SAT.
8 A.M.-9 P.M.
SUNDAY
10 A.M.-9 P.M.*

★
SUPER VALUES

COME ON IN TO PIC-PAC & ENJOY THE BEST IN QUALITY, VALUE & SERVICE... THREE THINGS THAT WILL HELP CONVINCE YOU THAT PIC-PAC IS "JUST YOUR STYLE!"

- ★
- CARRY OUT SERVICE TO YOUR CAR.
- MANY UNADVERTISED SPECIALS THROUGHOUT THE STORE.

CELEBRATING **75** YEARS 1917-1992
MALONE & HYDE, INC.

HYDE PARK
Church or Civic Organization
SAVE THE LABELS ON HYDE PARK FOOD PRODUCTS!
Hyde Park Food Product Labels are worth one-half cent each to your church or civic organization. Start saving labels today! After accumulation of Labels, Your church or civic organization should mail them to: Malone & Hyde, Inc., 1991 Corporate Ave., Memphis, Tenn. 38132.
Compare Quality Compare Price, You'll Buy Hyde Park



PAUL PRESTON BURCHETT

BURCHETT FOR A CHANGE

PROBLEMS: Unemployment, bad roads, under-funded schools, clean water, services for the elderly, garbage collection, inadequate housing, protecting our coal industry, getting OUR coal severance tax money back!

ANSWERS: * **REPRESENTATION**
I will be responsible only to the voters of Eastern Kentucky.

* **BUDGET**
More responsible spending from State Government (No new helicopters and No more raises in salary and retirement benefits for state legislators).

* **CHANGE**
Vote for a change for the better!

* **COMMUNICATION**
Where can you contact your Senator now when you have a problem? I have a full-time office.

* **ACTION**
I will give you action, not just a lot of words and talk that mean nothing.

* **BURCHETT**
I need only one vote to be elected "Your Senator" — your vote!

BURCHETT FOR SENATOR

29TH District (Floyd, Martin, Perry, Knott)

(Pol. Adv. Pd. by Committee To Elect Paul Preston Burchett; Albert A. Burchett, Treas., 11-pd.)



IRVIN SHEPHERD
DAVID, KY.
DEMOCRATIC CANDIDATE FOR
CONSTABLE, DISTRICT 1
(UNEXPIRED TERM)
FAIR AND EQUAL LAW ENFORCEMENT
• YOUR SUPPORT APPRECIATED •
(Pol. Adv. Pd. by Candidate, 2-23-131-pd.)



R.C. CONTRACTING
886-9016

New home construction and remodeling—
additions, roofing, wood decks.
Residential & commercial, guaranteed work.
Free estimates. Call 886-9016 after 5.

Club Stages Blood Drive

The Phi Beta Lambda Club sponsored a blood drive at Prestonsburg Community College and a total of 36 pints were donated. This was the second drive held there this year with the result of 78 pints of blood.

All donors received free coupons from Druther's Restaurant for chicken dinners, discount coupons from Pizza Hut, a free sundae coupon from Dairy Queen, a free pass to a play from the Jenny Wiley Summer Theatre and 10 tokens from the Playhouse Arcade.

Winners were: Larry Spears, two season tickets for Jenny Wiley Summer Theatre; Rush Cecil, a dozen roses donated by Posie Peddler; Joey Collins, a \$10 gas coupon donated by Bud Shepherd; Rebecca Mayton, a telephone donated by Radio Shack, Elissa Bailey, two steak dinners contributed by Western Sizzlin', Alice Slone, a basketball given by Sports, Inc., Al Gunter, a haircut at Moore Brothers' Barber Shop, and four season passes at the Archer Park Roller Rink to Kim Lafferty, Valerie Valliant, James Irick and Sheila Spears.

Those who registered to donate blood were Rodney Terry, Ann Slone, Rebecca Mayton, Kara Alexander, Hassell Craft, Rush Cecil, Valerie Valliant, James Irick, Loretta Caudill, Sheila Spears, Beverly Lewis, Dawonna Boyd, Elissa Bailey, Tommy Adkins, James Ratliff, Joe Sublett, Sandra Holbrook, Debbie Reynolds, Mary Bumgardner, Raymond Roberts, Mazola Salmons, Michael Endicott, Kimberly Lafferty, John Ratliff, Alice Slone, Kimberly Salmons, Joanne Klinnert, William Bottoms, Hillard Newman, Pamela Branham, Larry Spears, Kenneth Danile, Craig Davis, Stephen Sanders, Terry Porter, Joey Collins, Laura Hamilton, Carol Jackson and Auval Gunter.

HOMEMAKERS MEET

The East Point Homemakers met at the home of Mrs. Dorothy Harris, April 19, at 10 a. m., with the president, Mrs. Arnita Snaveley, presiding. Mrs. Frances Pitts announced that the lesson for May on picture framing will be held at the Floyd County Library, April 29, at 10 a. m.

The lesson "Appearance Makes the Difference," was presented by Mrs. Arnita Snaveley and Mrs. Wilma Montgomery. An auction was held for the benefit of the Ovarian Cancer Fund, with members bringing various handmade items, and Mrs. Sharon Watkins serving as auctioneer. A total of \$63.50 was raised for this fund.

The hostess, Mrs. Harris, served refreshments to Mesdames Elsie Leake, Priscilla Hager, Arnita Snaveley, Wilma Montgomery, Sharon Watkins, Gayle Bastin, Betsy Baldrige, and Francis Pitts.

The next meeting will be Tuesday, May 17, at 10 a. m., at the home of Mrs. Elsie Leake.

Floyd Girl Scout Troops Attend Friendship Day

The annual Girl Scout Friendship Day, which is sponsored by the Wilderness Road Girl Scout Council, was held Saturday at Old Fort Harrod.

In the flag ceremony Susan Goble, of Prestonsburg troop, was a participant. Floyd county troops attending Friendship Day were Junior Scout Troop 227, of Allen, accompanied by Ada Depoy, leader, and Linda Edwards, assistant leader; Junior troop 538, also of Allen, accompanied by Sheila Berger, leader, and Ann DeRossett and Pam Banks, assistants; Junior troop 665 from Prestonsburg, accompanied by Wanda Goble and Jane Bond; Brownie Troop 894, of Allen, accompanied by Patsy Harless, assistant leader; and the Cadet troop from Allen.

Gospel Singing
SALISBURY
UNITED METHODIST CHURCH
PRINTER, KY.

FRIDAY, APRIL 29 — 7 P.M.

Featuring The Redemptions
and The Spiritual Four

Everyone Welcome

SPECIAL REVIVAL
CALVARY CHAPEL FAITH CENTER
(BEHIND HONDA SHOP - ALLEN, KY.)
MAY 4-8, 7 P.M. NIGHTLY
REV. JERRY WILSON, OF DAYTON, O.
AND REV. ELMER MILLER, OF McDOWELL
SPECIAL SINGING NIGHTLY—EVERYONE WELCOME
PASTOR, DENNIS BOWLING

Wilcox Drug Co.
"Your Best Dependable Market for Roots & Herbs."
• SPIGNET—80' • SLIPPERY ELM—70'
• THIN CHERRY BARK—25' • MAPLE BARK—20'
ALL ITEMS MUST BE THOROUGHLY DRIED & CLEAN—WET MERCHANDISE WILL BE REFUSED.
SEE US BEFORE YOU SELL!
POWDERHOUSE HOLLOW ROAD, PIKEVILLE
BOX 470, PHONE (606) 437-4659

TO PATIENTS OF DR. ROGER AKERS
As of Monday, April 25, there will be a physician covering Dr. Roger Akers office at the Coal Building Complex in Martin. Hours covered will be from 10 a. m. until 1 p. m., Monday, Tuesday, Thursday, and Friday. The office will be closed on Wednesdays.

mazda
Sakes Alive!
\$5,588 Stock # TM0064 **!**
38 27
est. hwy mpg EST MPG
Mazda B2000 Sundowner:
Today's lowest-priced truck even comes with 5-speed overdrive, steel-belted radials, tinted glass, swing-out vent windows, much more!
*Remember, compare this EPA estimate to the "estimated mpg" of other trucks. You may get different mileage depending on how fast you drive, weather conditions, and trip length. Your actual highway mileage will probably be less than the estimated highway mileage.
†Includes dealer prep, freight charges and bumper.
BRUCE WALTERS
Here Today — Here Tomorrow

Kentucky Fishing Report

Frankfort, Ky., April 24—Another weekend of wind and rain slowed fishing across Kentucky, but a few warm days should bring considerable improvement. The lake-by-lake rundown, as reported by fish and wildlife conservation officers at each lake:

KENTUCKY: Crappie fair and improving along shoreline brush (around four feet deep); black bass slow casting crank baits and spinner baits along shoreline cover; in tailwaters, no activity; clear to murky to muddy, stable at summer pool and 56°.

BARKLEY: Crappie slow along shoreline brush (around three feet deep); in tailwaters, no activity; murky, falling, 1½ feet above summer pool and 56°.

BARREN: Crappie slow over submerged cover; clear to murky to muddy, rising, six feet below summer pool and 55°.

NOLIN: Crappie good around stick ups (5-6 feet deep); black bass fair casting crankbaits along shoreline cover; clear to murky to muddy, rising slowly, one foot above summer pool and 60°.

ROUGH RIVER: Crappie slow around stick ups (3-4 feet deep); murky to muddy, rising, five feet below summer pool and 54°.

GREEN: Crappie slow over submerged cover; black bass slow casting spinner baits and crank baits along shoreline cover; clear to murky to muddy, rising, 1½ feet above summer pool and 52°.

HERRINGTON: Little to no activity; clear to murky to muddy, rising rapidly, one foot above summer pool and 55°.

CUMBERLAND: Black bass fair to good still fishing nightcrawlers and casting crank and spinner baits in runs; crappie slow to fair over submerged cover (8-20 feet deep); in tailwaters, trout good with an occasional walleye; murky to muddy, rising, 10 feet below timberline and 51°.

DALE HOLLOW: Catfish fair on cut bait in heads of creeks; crappie slow over submerged cover (around four feet deep); clear to murky to muddy, rising, at normal pool and 55°.

LAUREL: Trout slow trolling medium runners and still fishing worms off deep banks late in the afternoon; crappie slow around stick ups; clear to murky, rising, one foot below power pool and 51°.

CAVE RUN: Crappie slow around stick ups; black bass slow jigging nightcrawlers and casting spinner baits along shoreline cover; clear to murky, rising slowly, one foot above summer pool and 50°.

BUCKHORN: Crappie fair over submerged cover (8-10 feet deep); murky to muddy, rising, two feet below summer pool and 56°.

GRAYSON: Crappie slow over submerged cover; murky to muddy, rising rapidly, two feet above summer pool and 50°.

DEWEY: No activity; murky to muddy, stable at summer pool and 52°.

FISHTRAP: No activity; clear to murky to muddy, stable at summer pool and 52°.

HONOR MR. NEWMAN

Richard (Ode) Newman was honored by a surprise birthday party at the home of his daughter, Grace Little, of Hi Hat. He was 81 years old on April 17. The following family members were present:

Mr. and Mrs. Johnie Newman and sons, Shannon and Johnie Walker, all of Salvisa; Mrs. Bonnie Newman, and children and grandchildren, Mr. and Mrs. Andy Newman, James, Brandy and Dusty, Mr. and Mrs. Eugene Isom, Rebecca, Sandy Pruitt and Roger Newman, all of London; Mr. and Mrs. Tom Breidert and Bonnie Jane, of Frankfort; Mr. and Mrs. Richard Newman, Chris and Joshua, of Craynor; Pearl and Rona Bartley, of Lowmansville; Mr. and Mrs. Ronald Bartley and Racheal, of Prestonsburg; Donna Mullins, of Paintsville; Mike Triplett, of Wheelwright; Mr. and Mrs. Curtis Newman, Donna and Keith, Debbie Nickels and Amy Nickels, of Melvin; Denise Justice and Tamilia and Dee, of Ligon.

U.K. Coach To Address Ky. W. Va. Group, Friday

Coach John Devlin of the University of Kentucky will speak at the Kentucky-West Virginia Gas Company Chapter of the National Management Association meeting at Dwight's Steak and Kettle in Huntington, W. Va., Friday.

Subscription Rates Per Year

In Floyd County, \$8.00
Elsewhere in Kentucky, \$10
Outside Kentucky, \$12.50
Please note expiration date opposite your name on wrapper or on your copy of The Times. Because of increased mailing costs, notices of subscription expiration are no longer mailed to subscribers.
Subscriptions may be mailed to:
The Floyd County Times
Box 391
Prestonsburg, Ky. 41653

JEWISH MEAL SCHEDULED AT HIGHLANDS, FRIDAY

The Meals Around the World Program at Highlands Regional Medical Center features a Jewish menu this week.

Friday, April 29, from 12:15 to 2 p.m. the public and HRMC employees can sample food from the Jewish culture. Menu items include corned beef, honey spiced chicken with orange sauce, potato kugel, Jewish rye bread and blintzes.

HERE FOR WEDDING

The Rev. and Mrs. Ira McMillen, of Florence, Ky., were the Friday night guests of Mr. and Mrs. Delmas Saunders, at their home, here, and were luncheon guests while here of Mr. and Mrs. Bill Pettrey at May Lodge. Another luncheon guest of the Pettreys was Mrs. Rebecca Rasnick. The Rev. McMillen, who once served as pastor of the Irene Cole Memorial (First) Baptist Church, here, performed the Evans-Sanford marriage ceremony at this church, Saturday evening.

Offers Services

Dr. Richard D. Howard, formerly of Hueysville, is still associated with Tom Goebel Co., 121 S. Main Street, Winchester, Ky. His telephone number is 744-3637. He is an apprentice auctioneer and would be pleased to serve you in real estate and auction transactions in either Eastern or Central Kentucky. He has acreage from 1 to 200 acres and any price home you would desire. You will receive courteous and professional service from Dr. Howard. Call him, day or night, for your real estate needs. It.

ELECT MORGAN JOSEPH
DEMOCRATIC CANDIDATE FOR
CONSTABLE, DIST. 1
YOUR VOTE IN THE PRIMARY
WILL NOT BE FORGOTTEN OR
GO UNAPPRECIATED.
NO. 3 ON THE BALLOT



(Pol. Adv. Paid by candidate.)

BY POPULAR DEMAND CAMPBELL IN HAZARD AND IVEL HAS EXTENDED THRU THIS WEEKEND ONLY

9.9%

APR

FINANCING



ON EVERY NEW FORD, LINCOLN AND MERCURY IN STOCK!

Over 1200 new cars and trucks available.

OVER 150 ESCORTS, EXP'S, LYNX, LN7'S **OVER 150 T BIRDS, COUGARS**
OVER 150 MUSTANGS, CAPRIS **OVER 150 LTD'S, MARQUIS**
OVER 600 PICKUPS, VANS, BRONCOS

No minimum down payment. Terms up to 48 months with approved credit

THIS OFFER WILL EXPIRE SAT. APRIL 30th!

EXTENDED SUMMER HOURS: OPEN TILL 8:00 P.M.

CAMPBELL-IVEL

FORD • LINCOLN • MERCURY • HONDA • ISUZU

IVEL/PRESTONSBURG U.S. HWY 460 & 23 PHONE 478-9486 • 285-9811
HAZARD • 800 SOUTH MAIN • PHONE 436-5725 • 6 • 7 • 8 • 9

Other Campbell locations
in Bristol, Tenn. and Abingdon, Va.

SHOP WITH EASE AT DAN-DEE'S
YOUR FULL SERVICE GROCERY STORE

FEDERAL
FOOD
STAMPS
WELCOME



• NOT RESPONSIBLE
FOR PRINTER'S ERRORS.

U.S.D.A. INSPECTED
FRESH
GROUND BEEF

\$1 09
Lb.

3-LBS. OR MORE



\$2 99
Lb.

U.S.D.A. CHOICE
T-BONE
STEAK

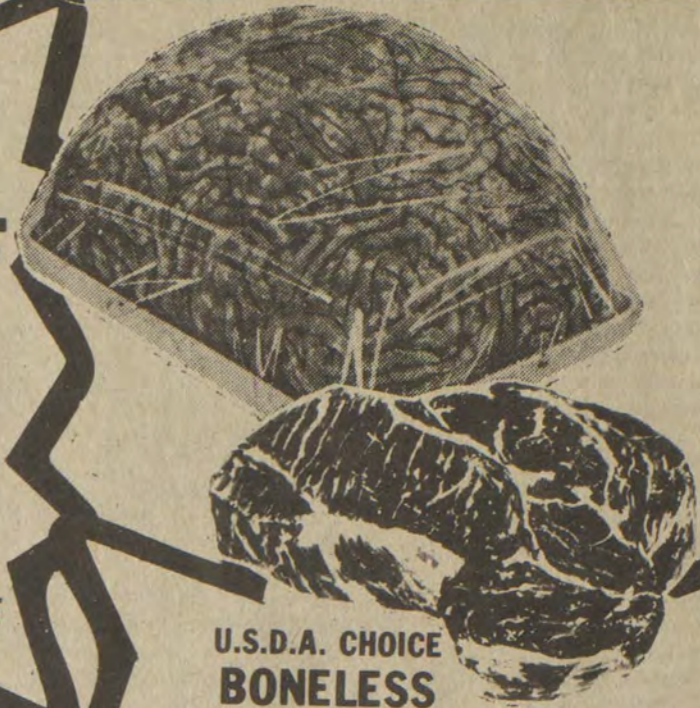

U.S.D.A. CHOICE
BONELESS
CHUCK ROAST

\$1 49
LB.

GROCERIES
GROCERY PRICES IN EFFECT
APRIL 27 THRU MAY 3



7-OZ. BOXES
KRAFT
MACARONI
& CHEESE

3 FOR \$1 00

22-OZ. SUNLIGHT
DISH
LIQUID **\$1 29**

JUMBO SIZE
GALA
PAPER
TOWELS



59¢ EACH ROLL

14-OZ. STOKLEY
TOMATO
CATSUP **2/89¢**

18-OZ. KRAFT
BARBEQUE
SAUCE **89¢**

54-OZ. WAGNER
ORANGE
DRINK **89¢**

16-OZ. CANS
VAN CAMP'S
PORK
BEANS

—LIMIT 6—
3 CANS
FOR

\$1 00

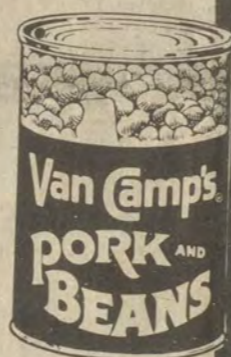

2-LB. BOX TYSON
FRIED
CHICKEN **\$2 99**

1-LB. QTRS. HYDE PARK
ALL VEGETABLE
MARGARINE **39¢**

17-OZ. STOKELY
FRUIT COCKTAIL, BARTLETT
PEARS, OR SLICED PEACHES

59¢ EACH

COUPON • GOOD THRU MAY 3

DIET PEPSI, PEPSI,
MOUNTAIN DEW, OR PEPSI FREE

\$1 19 16-OZ. 8-PAK
PLUS
DEPOSIT

LIMIT 1 WITH COUPON & \$10 ORDER



MEAT

MEAT PRICES IN EFFECT
APRIL 27 THRU MAY 3

FRESH PORK
WHOLE
PICNIC **99¢** Lb.

U.S.D.A. CHOICE
SIRLOIN
STEAK **\$2 79** Lb.

PLATTER STYLE
SLICED
BACON **\$1 49** Lb.

FRESH PORK
SPARE
RIBS **\$1 19** Lb.

GRADE A
FRESH
FRYER PARTS



BREASTS **\$1 29** Lb.

DRUMSTICKS **\$1 09** Lb.

THIGHS **79¢** Lb.

LEG QUARTERS **69¢** Lb.

LIVERS **69¢** Lb.

PRODUCE

PRODUCE PRICES IN EFFECT
APRIL 27 THRU MAY 3

100-CT. SIZE
FLORIDA
ORANGES
10/99¢



8-OZ. PKG. FRESH
MUSHROOMS **\$1 19**

FRESH
GREEN CABBAGE **19¢** Lb.

FRESH
GOLDEN YAMS **4 Lbs./\$1**

JUMBO SIZE, TEXAS
PINK GRAPEFRUIT

5 FOR \$1 00



**FEED FOR
LIVESTOCK**

EXTRA SAVINGS
WITH
QUALITY STAMPS

WEDNESDAY
IS
DOUBLE STAMP
DAY!!

DAN-DEE SUPERMARKET

HOURS: 8 A.M.-9 P.M.
SEVEN DAYS A WEEK

PHONE 478-9696 STANVILLE

AMPLE
PARKING

Don't Be Sold Short with Lease Lotteries

Consumers should be wary of aggressive sales pitches and of overly optimistic advertisements which promote oil and gas lease lotteries, according to Dr. Rhonda Paul, director of the Kentucky Division of Securities.

Across the country, thousands of consumers have been contacted by telephone, through mail or through media advertising by companies offering to help them get instant profits by entering oil and gas lease "lotteries" run by the U.S. Government and the State of Wyoming. Kentucky Securities Division officials point out that many firms charge exorbitant fees, use high pressure sales tactics and misrepresent the services they offer as well as the nature of the leasing system.

In Kentucky, these private filing firms that propose to help clients find the most profitable oil and gas lease lottery around have advertised primarily in the Lexington and Louisville newspapers.

Lease lotteries work something like this: The United States Bureau of Land Management six times a year posts in

its offices a list of parcels of federal lands available for lease by public lottery. Any U.S. citizen can file for a chance to win the option to lease the mineral rights on a parcel by paying \$75.00 per entry. Lands available in this program are not within "known geological structure" of a producing oil and gas field. The majority of leases have little or no market value.

Some private filing services, however, encourage the public to enter the lottery in hopes of drawing a "sleeper," a valuable lease with few people filing on the land. Many filing services promise that skilled geologists on their staffs can pick the winning "sleeper".

In addition, while each filing generally costs \$75.00, filing services have charged from \$300.00 up to \$20,000 to cover the supposed expertise of the geologist selecting the allegedly prime land.

The big problem is that abuse is growing in the program, with unscrupulous promoters who charge inflated rates and make false promises of winning leases and striking it rich, said Dr. Paul.

Dr. Paul pointed out that the primary concern, according to the North American Securities Administrators Association and the Better Business Bureau, is "the possible losses to the public from investing in the oil and gas lease lottery services—losses which have been staggering. Investors in 33 states, including Kentucky and all the surrounding states, have been approached to make these kinds of deals."

The Division of Securities has received numerous inquiries from consumers who have spotted the ads and who have contacted the Division for further information. No specific complaints have been filed.

No one is helpless in this situation, said Dr. Paul. There are several procedures to follow to lessen one's risk if a consumer is interested in filing for the lease lottery.

* Contact the state Division of Securities at 911 Leaward Drive in Frankfort or call (502) 564-2180. Clip and mail the literature to the Division and request additional information. For example, has any action ever been taken against the particular company or its principals?

* Consult the Better Business Bureau to see if complaints have been filed against the company.

* Check the credentials of the filing services' geologist. Some firms have been known to falsify the backgrounds of their onstaff geologists.

* Ask the company for statistics to verify the total number of customers who have invested with the oil and gas lease service compared with those who have successfully obtained the valuable lease.

* Ask why the company feels so confident in finding a profitable "sleeper" lease when the vast majority of land is known to be unproductive.

* Don't be overwhelmed by high figures of \$40,000, \$90,000 or \$300,000 awarded to those whose names have been drawn. Remember: entering your name through a filing service does not increase the chance of that name being drawn.

* Anyone who wants to enter the lottery can do so without the aid of a filing service. Just contact the local Bureau of Land Management Office or the Wyoming Commission of Public Lands.

"We are urging consumers to take the time to investigate this supposed 'dream deal'," added Dr. Paul. "Salesmen who pressure investors with statements that 'time is of the essence' should be viewed with suspicion. 'There's always time to check the deal out.'"

Nature's Way SALE!

• BIGGEST SALE EVER ON THE BUCK STOVE

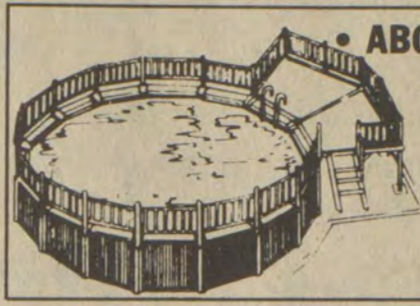

• ABOVE-GROUND SWIMMING POOLS—
10% OFF



• SATELLITE DISC RECEPTOR—
BEST PRICES IN SOUTHEASTERN KENTUCKY!

Nature's Way, U.S. 23 Prestonsburg, 886-1719

Business, Education Partnership Proposed By Supt. Candidate

Alice McDonald, Democratic candidate for superintendent of public instruction, has announced that she will create a Kentucky Education Foundation when elected to the state's top education post.

The foundation, comprised of major business representatives from across the state, will be Kentucky's first statewide effort to formally bring business and industry into a partnership with public education.

Representatives from Kentucky's education organizations would serve the foundation in an ex officio capacity.

TOUR EUROPE

Cindy and Amy Petry left New York, March 31, for a 10-day tour of European capitals. They arrived first in Amsterdam and from there traveled to the Rhine river and Germany. Following this they traveled to Paris by train, and then spent some time in London. They are the daughters of Mr. and Mrs. Jimmy Petry, of Columbus, O., formerly of this county, and are neices of Mrs. Willie Martin, of Garrett.

We're building your future... at Richmond Place



If you haven't ventured by our bustling construction site in recent weeks, you'll be amazed at the progress we've made toward building YOUR future, at Richmond Place.

As Lexington's premier retirement community development, we take great pride in the features and amenities we offer for your consideration:

- an absolutely NO RISK opportunity to reserve a positive option on your future; INDEPENDENT lifestyle Richmond Place units are being sold on a totally refundable deposit basis only; if you change your mind about joining us for any reason, we'll completely refund your investment—without a hassle
- the opportunity to select your personal "corner of the world" NOW—while availabilities are still choice, and prices are still at pre-opening levels

Richmond Place will open in early '84, bringing with it an entirely new dimension in leisurely-lifestyled retirement living. Gracious private quarters, meal and maid service, abundant recreational facilities, round the clock health care, and an emphasis on security will make this community truly special.

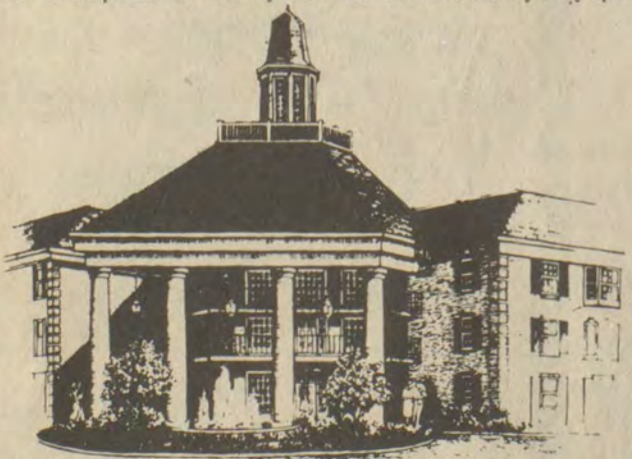

RICHMOND PLACE

For detailed information on Richmond Place and you, contact: Tom Gaskell, Rada Jeffers or Andy Lees III at 269-6308, or simply fill in and return this coupon.

Yes—send me more information on a no-risk option on my retirement future.

Name _____

Address _____

City _____ State _____ Zip _____

Telephone (_____) _____

Return to: Richmond Place, Sales and Information Office, Suite 216, 2230 Idle Hour Center, Lexington, KY 40502, (606) 269-6308

- GROUND BEEF **99¢** Lb.
- ARMOUR STAR BACON **\$1.49** 1-LB. PKG.
- FRESH CRISP LETTUCE **59¢** HEAD



• 16-OZ. 8-PAK COKE **69¢** PLUS DEPOSIT

WITH THE PURCHASE OF 1 16-OZ. PKG. ECKRICH BOLOGNA AT REG. PRICE

- 8-OZ. BAG GORDON'S POTATO CHIPS **99¢**
- BETWEEN 4 & 7 A.M. GET EARLY MORNING COFFEE & A GLAZED DONUT ... FOR ONLY **25¢**
- HOT COFFEE • PICNIC SUPPLIES
- CRYSTAL CLEAR ICE
- FAST FRIENDLY SERVICE!

• TRY OUR SANDWICHES MADE FRESH TO ORDER!
HOT DOGS 39¢ EACH



PRICES GOOD THRU SUNDAY MAY 1

Trading Post Grocery

Jenny Wiley Village
LOCATED AT LANCER AT THE 4-WAY-STOP
NEAR THE ENTRANCE TO JENNY WILEY STATE PARK

JENNY WILEY VILLAGE LAUNDROMAT
OPEN; 8 A.M. TILL 11 P.M. 7 DAYS A WEEK!
"PRESTONSBURG'S MOST MODERN LAUNDROMAT."

TRADING POST GROCERY, OPEN;
• 4 TILL MIDNIGHT MON. THRU SAT.,
• 8 TILL 11 SUNDAY
• CONVENIENT SELF-SERVICE GASOLINE!

TO THE PEOPLE OF FLOYD COUNTY

We, the employees of the Floyd County Court Clerk's Office, would like to state that we think that Thomas D. Lafferty, Jr. is doing a FINE job as your new County Court Clerk. The county clerk's office's main function is to serve the people of our county. Mr. Lafferty is trying to do this to the best of his ability. He is very WILLING to learn, is very HELPFUL to the people of Floyd County, and is very CONSIDERATE of his employees. He has done a very good job in running this office since he was appointed County Court Clerk, the 28th day of February.

We, the employees, would also like to state that to the best of our knowledge no employee from this office has been fired or threatened in any way.

Cheryl Ann Hughes
Devon Rose
Evelyn S. Noble
Cheri G. Martin
Mavis Joseph
Mary Martin
Janetta May
Jimmie Lynn Kayne
Donna Roper
Bonnie Gibson
Peggy Kidd
Alb. J. J. J.
Debra J. Prater

(Pol. Adv. Paid for by Employees of the Floyd County Court Clerk's Office, Cheryl Hughes and Peggy Kidd, Co-Treasurers, It-pd.)

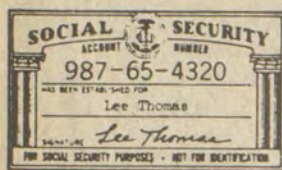

... about your Social Security

Notes Social Security Changes

Several changes in Social Security benefits have been made by a new law designed to strengthen the Social Security system, Jim Kelly, Social Security district director for the Big Sandy area, said recently.

The new law is intended to provide financial stability to the system both in the near term, through the 1980's, as well as into the next century, Kelly said.

The benefit changes made by the new law will:

—Continue benefits for disabled surviving spouses, ages 50-59, disabled divorced surviving spouses, 50-59 and divorced surviving spouses 60 or older who remarry. Heretofore, benefits continued only for surviving spouses 60 or over who remarried. (The present-law provision restricting entitlement to the higher of the surviving spouse's or worker's benefit will apply to these new categories.) This provision is effective next January.

—Provide a new way to figure benefits for widows or widowers whose spouses die before age 62. In many cases the new method will result in a higher benefit rate. This provision is effective for widows or widowers who become eligible for benefits beginning January, 1985.

Increase benefits to disabled widows and widowers, ages 50-59, to 71.5 percent of the unreduced benefit amount the deceased worker would have received. Previously, a disabled survivors benefit rate ranged from 50 to 71.5 percent. This provision is effective after December, 1983.

—Permit payment of benefits to a divorced spouse at 62, even though the former spouse has not filed an application or is not receiving benefits because of work, provided the divorce has been in effect at least 2 years and the former spouse is eligible for benefits. This provision is effective starting January, 1985.

—Change the benefit formula to reduce benefits for workers who are eligible for a pension based on work not covered by Social Security, but who have also worked long enough in jobs covered by Social Security to be eligible for Social Security retirement or disability benefits. The new formula will apply to workers who first become eligible for both retirement benefits (they reach age 62) or disability benefits and for a pension from noncovered employment after

December, 1985. (However, this new formula will generally not apply to current employees whose work was newly covered by this legislation.)

—Gradually increase the delayed retirement credit, now 3 percent for each year a worker does not receive benefits between the full-benefit retirement age (now age 65) and age 70 because of work, to 8 percent a year between 1990 and 2008.

—Liberalize the annual earnings test, the measure used to determine whether, and to what extent, benefits can be paid, for people 65 and over starting in 1990. Under the present test, \$1 in benefits is withheld for each \$2 of earnings above the annual exempt amount for people 65 and over. Starting in 1990, \$1 in benefits will be withheld for each \$3 of earnings above the annual exempt amounts for people 65 and over. (Beginning in the year 2000, the age at which this withholding rate applies will increase as the retirement age increases.)

—Apply the government pension offset, which causes a reduction in Social Security spouse's and surviving spouse's benefits for people who receive a pension based on their own work for a Federal, State, or local government not covered by Social Security, to two-thirds of the pension for people who first become eligible for a pension after June 1983. Presently, the full amount of the pension is offset against the Social Security spouse's benefit.

—Supplemental Security Income payments will be increased by \$20 for an individual and \$30 for a couple, effective July 1983.

A free leaflet, "Social Security Strengthened," which tells about all the changes made in the Social Security system, is available from the Big Sandy Area Social Security office, located on U.S. 23 between Prestonsburg and Paintsville.

ANNOUNCE BIRTH

Mr. and Mrs. David Maynard, of Endicott, announce the birth of a son, David Benjamin, on March 26 at Highlands Regional Medical Center. Grandparents are Mr. and Mrs. E.J. Goble, of Cow Creek, and Mrs. Margie Maynard, of Endicott, and the late Bill Maynard.

"East Kentucky Needs a Governor Who Relates To Our Area."

Kentucky's budget for the next two years is in excess of \$5 billion dollars. That's \$1400 for every man, woman and child in Kentucky. Many of our East Kentucky people feel that our area doesn't share equitably in the distribution of state funds and many feel that the reason we do not is that there hasn't been a Governor of Kentucky with East Kentucky roots in the last 25 years. We have an opportunity this time to change this.



Grady Stumbo is a native born East Kentucky man and proud of it. From his boyhood in a small mining camp to chief executive officer of state government's largest, most complex agency, Grady Stumbo has always been an advocate for our area and our people. Each election year, candidates trek up to the Mountains and tell us of their interest in our area, then leave the area and go back to their homes. Grady Stumbo doesn't have to leave East Kentucky to go home; East Kentucky is home.

East Kentucky has special people with special needs. Our people want and deserve jobs at wages sufficient to allow them to provide for their families. Of all the major candidates, Grady Stumbo speaks to the need for responsible development of our mining and timber resources, development of our agriculture economy and re-vitalization of our construction and manufacturing industries. That's why Kentucky's working people are supporting Grady Stumbo for Governor. Vote for Grady Stumbo—it's a vote for progress for East Kentucky.

VOTE FOR AND SUPPORT GRADY STUMBO FOR GOVERNOR

PAID FOR BY FRIENDS OF GRADY STUMBO. DOUGLAS M. HALL, CPA, CHAIRMAN.

ALLERGIC MANIFESTATIONS

Allergy is a very significant reason for sickness and disability in this region. Briefly the allergy falls into three (3) categories:

1. Food Allergy
2. Dust and Mold Allergy
3. Pollen Allergy

Following are some of the signs of symptoms which may be caused by allergies. Of course, other medical problems can also cause them:

- | | |
|--|---|
| 1. Chronic or frequent headaches. | 16. Chest pain (majority of them). |
| 2. Dizziness or "Swimhead". | 17. Sleep disorders. |
| 3. Seizures. | 18. Restless at night. |
| 4. Blurred Vision. | 19. Hard to awake in A.M. |
| 5. Repeated Colds and Sore Throat. | 20. Depression (quite often). |
| 6. Chronic nasal and sinus problems (stuffy nose, sinus pain). | 21. Continuous Tiredness. |
| 7. Asthma, Chronic Cough and Smothering. | 22. Tension and anxiety. |
| 8. Frequent sneezes. | 23. Eczema. |
| 9. Intermittent hearing loss. | 24. Hives. |
| 10. Frequent nausea and vomiting. | 25. Failure to gain weight. |
| 11. Heartburn. | 26. Dark Circles under the eyes. |
| 12. Constipation. | 27. Pale skin color, or failure to tan in the summer. |
| 13. Colitis and mucus in bowels. | 28. Motion sickness. |
| 14. Gas problems. | 29. Falling asleep while driving. |
| 15. Lack of appetite. | 30. Tension Headaches. |

INVESTIGATIONS AND TREATMENT

A careful history of the symptoms may usually point towards the presence of allergy in a given patient.

1. Symptoms present year around suspect allergies to food or animals.
2. Symptoms present spring or fall suspect allergies to molds or pollens.
3. Symptoms present only during the summer suspect allergies to pollens or molds.
4. Symptoms present during the winter suspect allergy to house dust.

Published in The Interest Of Better Health By:

S.K. Jain, M.D.

Allergy — Children & Adults

Pikeville, Kentucky

606-432-3837

FLOWERS

For All Occasions

Chaffin's Florist
Glo, Ky. (Below Wayland)

**Silk and Dried Flowers
For Prom, Weddings, Mother's Day,
Funerals.**

Call 358-4440, Madge Chaffins
or 358-4015, Mary Bradley

Teens Do Care at Highlands



Kim Waddles, of Prestonsburg, Teen volunteer at Highlands Regional Medical Center, enjoys playing with five-month old Lloyd Bowen, of Job.

She is one of ten Teen Volunteers now spending their afternoons and weekends at Highlands Regional Medical Center, serving patients and helping hospital employees. Dressed in red smocks, these volunteers work in admissions, medical records, pharmacy and on second and third floors. Some of their duties include patient escort and room orientation, playing with pediatric patients, writing letters, serving trays, completing outpatient folders, making deliveries, assisting with bulk packaging and helping at the outpatient Pharmacy window.

The volunteers are from the Prestonsburg area and most belong to the "Teens Who Care Club" at Prestonsburg High School. In addition to Miss Waddles, the following teens have joined the HRMC family: LaDonna Griffey, Michelle Lacy, Rhea Lynn Music, Sandra Ousley, Margarita Borders, Jessica Warrix, Michelle Roth, Gail Prater and Rocky Rowe.

Announcing

OPEN HOUSE

Highland Oaks Townhouses

Sunday, May 1—12 to 5 p.m.

Located at
Highland and Oak St., Prestonsburg
Phone 886-9411

Model Homes Open—Mon.-Fri., 8 a.m.-4:30 p.m.
• 5% Down •

FOR SALE

- 2-Bedroom House on 2½ acres. Located on Abbott Creek.
- 3-Bdrm. Brick House, 1800 sq. ft. living space with large lot.
- 3-Bdrm. black & white brick, 3200 sq. ft. living space.
- 3-Bdrm. Trailer, 14' x 70'.
- 2-Bdrm. Trailer, with large lot.
- Farm with House—Needs some work. Would make a nice place to live. Approx. 40 acres.
- 1 Bldg. Lot at mouth of Bear Hollow, approx. 5 acres.
- 1 Bldg. Lot up Bear Hollow in Floyd Co., runs with county road, ready to build on.
- 3-Bdrm. Frame House with full-size basement located on Caney Fork of Middle Creek.
- Log House Under Construction, will be ready in the spring.
- Bldg. Lots ready to build on in several locations.

**IF YOU ARE INTERESTED IN BUILDING A HOME,
WE HAVE A LOT FOR YOU.**

**FOR INFORMATION CALL:
874-9877 OR 874-9704**

SHEPHERD'S HOME IMPROVEMENTS

OPENING FRIDAY, APRIL 29

HOURS: Mon.-Fri. 7:30 a.m.-5 p.m.
Sat. 7:30 a.m.-2 p.m.

Complete Stock Of:

- Plumbing and Electrical Supplies
- Bathroom Fixtures
- Whirlpool Appliances
- Scheirich Kitchens

Located On So. Lake Dr.
(Formerly Allen's Florist)
Tim Shepherd, Owner



Need A New Roof? Get 5 Extra Years For No Extra Money!

CertainTeed Fiberglass Shingles 20 Year Warranty: \$740
5 more than plain asphalt..... Per Bundle

Self-sealing strips of adhesive are sun activated.

This action bonds the shingles together into a single, weatherproof shield that is capable of resisting damaging winds of up to 60 miles per hour. These durable shingles are also very resistant to blistering and warping, "cupping" and decay. All of these features combine to produce a very rugged (and economical) roof.

The fiberglass mat is the important difference.

A fiberglass mat repels moisture much more effectively than the mat under regular asphalt shingles. The result is an exceptionally resilient, durable roof that will give years of service.

CertainTeed
And these shingles have a U.L. class A fire rating.

Their fiberglass base offers extra protection against external fire. These CertainTeed shingles are one of the most economical class A roofs you can buy. It's just one more of the safety benefits of fiberglass.

Although they're tough they're also attractive.

These shingles give you rugged dependable service without sacrificing beauty. From basic black to earthtone shades their handsome looks are available in a variety of attractive colors to suit your roofing needs.



Old Route 23
Phone 789-3800 Paintsville
Open Mon.-Fri., 8 to 7
Sat., 8 to 4, Sun., 12 Noon-5 p.m.

© 1983 Lowe's Companies, Inc.

THE BANK JOSEPHINE'S SAVINGS AND CERTIFICATES OF DEPOSIT RATES

ACCOUNT TYPE	RATE	EFFECTIVE DATES
REGULAR STATEMENT SAVINGS	5¼%	
N.O.W. ACCOUNT (\$1,000 MINIMUM)	5¼%	
SUPER N.O.W. ACCOUNT (\$2,500 MINIMUM)	7.0%	
91-DAY CERTIFICATE (\$2,500 MINIMUM)	8.15%	APRIL 26, 1983 THRU MAY 2, 1983
MONEY MARKET INVESTMENT ACCOUNT (\$2,500 MINIMUM)	9.00%	APRIL 26, 1983 THRU MAY 2, 1983
6-MONTH MONEY MARKET CERTIFICATE (\$2,500 MINIMUM)	8.59%	APRIL 26, 1983 THRU MAY 2, 1983
SHORT TERM MONEY MARKET CERTIFICATE (\$2,500 MINIMUM)	7.50%	APRIL 26, 1983 THRU MAY 2, 1983
2½-YEAR CERTIFICATE (\$500 MINIMUM)	8.25%	APRIL 26, 1983 THRU MAY 9, 1983
1½-YEAR SMALL SAVERS (\$500 MINIMUM)	8.75%	APRIL 26, 1983 THRU MAY 9, 1983
IRA—KEOGH	8.90%	APRIL 1, 1983 THRU JUNE 30, 1983

*Penalty on early withdrawals on certificates

CALL OUR SAVINGS DEPARTMENT FOR FURTHER DETAILS...886-9101

THE BANK *BJ* JOSEPHINE

Prestonsburg • Garrett • Harold • Allen • Wheelwright
Member F.D.I.C.

Why pay more?



14 Karat
Wedding Bands

30% off
Sug. Ret.

- WE
- Lds. 3mm.... Reg. \$ 61.95.... SALE \$43³⁷
- Gts. 3mm.... Reg. \$ 71.95.... SALE \$50³⁷
- Lds. 5mm.... Reg. \$ 99.95.... SALE \$69⁹⁷
- Gts. 5mm.... Reg. \$109.95.... SALE \$76⁹⁷

© Copyright 1983

Kentucky's Largest Jeweler
25 Locations - One Opening Soon Near You

C. & H. RAUCH

Open Mon.-Sat. 10 'til 6, Open Fri. 'til 9
117 University Drive, Prestonsburg, Ky.

NO. 83

ADD a Carrier Heat Pump
SUBTRACT
from your
heating bills!



Carrier

Add a Carrier Year-round One heat pump to your existing forced air heating system and you get lower heating bills—plus central air conditioning!

- Over twice as efficient as electric resistance heat at freezing temperatures!
- Quiet, clean, flameless, and reliable.
- Top quality throughout.

HOW MUCH CAN YOU SAVE? We'll tell you—no obligation to buy. Call today for a free estimate!

ELLIOTT CONTRACTING

886-2781 So. Lake Drive Prestonsburg

4-20-81

MAYTOWN NEWS

Howard Ramey spent a few days last week in Portsmouth, Ohio visiting his mother, Mrs. Cora Ramey. Mrs. Thelma Allen accompanied him to Ashland where she visited friends.

Mr. and Mrs. Claude Webb spent last weekend in Stockdale, Ohio visiting Mr. and Mrs. Kent Webb and family and other relatives in the area. Mrs. Rebecca Salisbury, who had spent a few weeks visiting Mr. and Mrs. G.B. Colvin in Springfield, Ohio and relatives in Stockdale, returned home with them on Monday.

Our sympathy to Mrs. Bonnie Collins and other family members of Kenneth (Bobo) Collins, who passed away last week following a long illness.

Mrs. Fannie Hyden, Mrs. Lucille Gibson, Mrs. Ann Rice, Mrs. Loretta Wash and Franklin Hyden, of Nashville, Tenn., and Mr. and Mrs. Charles Pence, of Alta Monte Springs, Fla., were here last week to attend the funeral of Kenneth Collins.

Mrs. Creasie Slone is a patient at the McDowell Regional Hospital for treatment.

Mr. and Mrs. Delbert Goins and Delbert Milton were the weekend guests of his parents, Mr. and Mrs. Delbert Goins, Sr., in Richmond, Ind.

Mr. and Mrs. Howard Ramey and Mrs. Thelma Jones were in Huntington, Friday, on business.

W.D. Wickersham, of Portland, Oregon, passed away suddenly, Saturday night, at his home. He and his wife visited relatives here in 1982. Sympathy to his sister-in-law, Mrs. Wilma May, and other relatives, here.

Bill Lusk, of Clairmore, Okla., is herew visiting his cousin, Mrs. James E. Allen, and Mr. Allen.

Mrs. Joy Blevins Wells, Buel Spears, James E. Allen, Larry and Linda Hicks were welcomed into fellowship at the Maytown United Methodist Church, Sunday morning. The pulpit was filled by Rev. Taylor Biggs, of the Prestonsburg Community Methodist Church.

Lyman Branham is a patient at Highlands Regional Medical Center for treatment of a chronic condition.

Mrs. Bradas May has returned home after spending the winter in Vero Beach, Fla.

Willard Hicks, who has been a patient at Audubon Hospital in Louisville following a stroke, is recuperating at home and doing well.

The Job Corps Program is a national system of centers which provide basic education, vocational training, counseling, health care and similar services to help disadvantaged young men and women prepare for jobs and responsible citizenship. There are 107 residential centers in 43 states. The program is administered by the U.S. Department of Labor.

A DEMOCRAT

DR. LARRY LESLIE

FOR

STATE SENATOR

25TH DISTRICT

The 25th District includes the Floyd Precincts of Auxier, Abbott, Cliff, West Prestonsburg, Trimble Branch, parts of Court House, Richmond and Porter; Johnson County, Lawrence County and Boyd County

(Pol. Adv. Paid For by Dr. Rondall Hall Leslie, Treasurer)

Paintsville Hospital & Hospital Management Associates Are Pleased To Invite You To

The First Annual Paul B. Hall Regional Medical Center Spring Health Fair.

Please join the staff of Paintsville Hospital on Saturday, April 30, 1983, at the City of Paintsville Recreation Center from 10 a.m. to 4 p.m. for these and many more complimentary services:

- | | | | |
|----------------------|---------------------------|-------------------------|-------------------------|
| ★ GLAUCOMA SCREENING | ★ VIAL OF LIFE PROGRAM | ★ INSURANCE INFORMATION | ★ PRE & POSTNATAL INFO. |
| ★ BLOOD TYPING | ★ BLOOD PRESSURE READINGS | ★ NUTRITION INFORMATION | ★ FIRST AID INFORMATION |
| ★ BLOOD SUGAR TESTS | ★ PEPSI & JUICE BAR | ★ DIABETES INFORMATION | ★ BALLOONS FOR THE KIDS |

All Services Are Free Of Charge, Donated As A Public Service Of Paintsville Hospital In The Interest Of A Healthier Community.



Your Good Health...

... Is Our Business

RALPH'S TIRE SERVICE

U.S. 23 No., Prestonsburg • 886-8806

- Computer Wheel Balancing
- New Tires (Steel & Glass Belted & Polyester)
- Recaps—Most Sizes—Limited Warranty
- Shocks—Lifetime Warranty—\$19.95 each installed
- Special—P215/75 R/15 all season radials with full road hazard warranty—\$68.95
- E78 x 14 Road King Polyester—\$35.95—mounted and balanced

4-27-83

Named to Golden 100



Two of Kentucky's highest honors for high school students have been awarded to the son of a former Floyd countian. Donald Rudolph Laferty, Jr., son of Mr. and Mrs. Donald Laferty, of Clearfield, was chosen in March to the Golden 100, a group of Kentucky's most outstanding high school juniors. He was nominated by his high school, Rowan County Senior High at Morehead.

More than 50,000 high school juniors were eligible for selection. From those 400 were nominated and then the top 100 were chosen on the basis of academic records and leadership ability. An academic tournament was held at Murray State University, March 27-28.

Young Laferty has also been chosen, upon recommendation of faculty and Rowan County Superintendent John Brock, to represent Rowan County Senior High in the Governor's Scholars program this summer. The five-week session will be held at Centre College in Danville. Students are selected for the program on the basis of academic excellence, personal and leadership qualities. Tuition, room and board are free to the approximately 250 delegates. The theme of the program is, "Science, Technology and Kentucky's Future."

Donald is the son of Donald Laferty, formerly of Martin, and Carol Fraley Laferty, formerly of Dungannon, Virginia. He is the grandson of Jesse Laferty, of Martin, and the late Zelda Laferty.

Among his honors and activities are Society of Distinguished American High School Students, Who's Who in Music, All-District Band, first chair in trumpet, as well as many clubs and organizations.

He plays guitar in jazz band and trumpet in the concert and marching bands. He holds a 4.0 grade point average at the end of his junior year, and is a member of Morehead First Christian Church.

**SANDY VALLEY
HARDWARE CO.**
Phone 874-9218 Allen, Ky.

★ ALL PAINTS SALE PRICED NOW THRU MAY 4 ★

REUSABLE
2 GALLON PLASTIC BUCKET

#68 LATEX HOUSE PAINT
WOOD OR MASONRY
1268 WHITE

NUMBER SIXTY-EIGHT

LATEX HOUSE PAINT

for wood or
masonry surfaces

1268 White

sale price

\$21.95 / 2 gallons

SAVE ON COLORS, TOO!

3900 LATEX HOUSE PAINT . . . 1,400 COLORS TO CHOOSE FROM . . . **\$13.95 Gal.**

★ J & J LIQUORS ★

THE FINEST LIQUOR, WINE & BEER STORE IN FLOYD COUNTY

Don't Forget Our Discreet Convenient Drive-Thru, Directly In Back Of Our Building

<p>Jack Daniels (Black) 750 ML \$8.95</p>	<p>Johnny Walker (Red) 750 ML \$10.50</p>	<p>Old Fitzgerald "1849" 750 ML \$8.60</p>	<p>Johnny Walker (Black) 750 ML \$15.35</p>
---	---	--	---

Riunite, Lambrusco, Bianco & Rosato 750 ML **\$3.25**

<p>Absolut Vodka 80 Proof 750 ML \$9.95</p>	<p>Old Fitzgerald — Prime — 1.75 ML \$15.00</p>	<p>White Supplies Last 750 ML \$6.50</p>	<p>Canadian Mist 1.75 L \$11.95 Litre \$6.95 750 ML \$4.95</p>
---	---	--	--

While Supply Lasts! Silver

<p>BACARDI RUM 750-ML \$5.90 LITRE \$7.55</p>	<p>Miller Lite 12 Oz. Cans — 6 Pak Case \$7.90</p>
--	--

Schlitz 12 Oz. Cans (Loose) **\$6.95 Case**

Old Milwaukee Beer 24 Loose **\$6.95 Case**

Hamm's Beer 12 Oz. Cans **\$6.95 Case**

We Have Keg Beer On Sale. The Lowest Price Beer In Floyd County!

Blackburn's Nursery

Brandeis
Mare Creek Road

J & J

U.S. 23

Pikeville

Prestonsburg

Owned and operated by Julian and Jean Scalf. Come to J&J Liquors in Stanville for easy traffic, free parking and use our discreet, convenient drive-thru window for liquor, wine and beer.

OLEIKA TRAIL 70s

AND

SONS OF THE DESERT

WOULD LIKE TO THANK YOU,
THE GENERAL PUBLIC, INDIVIDUALS AND AREA
BUSINESSES WHO HELPED TO MAKE THE TWELFTH
ANNUAL OLEIKA SHRINE CIRCUS A GREAT SUCCESS

1983 SHRINE CIRCUS DADDIES AND MOMMIES

T. P. Reynolds Gen. Mds.
Ty-Way Supply
V & M Mining
Pike Co. Coal Corp.
Jim Segil
Thompson's IGA's
The Posie Peddler Flower & Gift Shop
Little Bear Market
Allen Lumber Co.
Dr. & Mrs. Fred Meece
Hall Block Co.
Dr. & Mrs. William Sargent
Merion Funeral Home
S & H Manufacturing, Inc.
Martin Liquor Sales, Inc.
Martin Mine Hardware Supply Co.
Giovanni's House of Pizza
Messer's Dept. Store
Druther's Rest. No. 204
Hall Funeral Home
Martin Gulf Service Center
Mr. & Mrs. Dave M. Flannery
Haywood Enterprises, Inc.
Noble & Mrs. Arbor Jones
Lloyd's Hardware, Inc.
Gold Stone's Garage
Action Petroleum, Inc.
B & W TV & Appliance
Rudd Const. Equip. Co., Inc.
The Sports Shop, Inc.
Moore Bros. Styling & Barber Shop
James R. Allen Commonwealth Attorney
Amcar Corp.

Grady Stumbo, Cand. for Governor
Herrin-Johnson Pharmacy
Burchett & Bottoms P.S.C.
Style-Rite Beauty Shop, Inc.
Valley Pipe Line, Inc.
Stone's Market
Zebulon Lodge #273 F&AM
Hicks Body Shop, Willie & Virginia Hicks
Sandy Valley Monument
& Building Stone Co., Inc.
Martin County Coal Corp.
Walter & Linda Bartrum
Newsome Coals, Inc.
East Ky. Building Supply
Molly's Beauty Salon
Snap-On-Tools
B. J. & L. Coal Co., Inc.
Golden Years Rest Home
Moore's Hardware
Burns & Campbell Const. Contractors
Howard Lumber Co.
Mountain Truck Parts, Inc.
J. E. Allen Drilling & Const. Co., Inc.
Prestonsburg Chapter 182 R.A.M.
Ray Howard Furniture Stores, Inc.
Douglas Coal Corp.
Thomas D. Lafferty, Jr.
Cand. for Floyd County Court Clerk
Kentucky Motel, Inc.
Philip B. Ousley
Carter Funeral Home
Hyden Trailer Park
Hillside Vault Co. Dist. Clark Grave Vaults

Prestonsburg Job Corp. Center
American Standard, Inc.
Dr. & Mrs. N. Roger Jurich
The Bank Josephine
First Commonwealth Bank
Music-Carter-Hughes Chevrolet-Buick
Philip D. Damron
Castle's Jewelry
Elliott Contracting, Inc.
Mr. & Mrs. Jim Branham
Floyd Funeral Home
Playhouse Rest. & Arcade
National Mine Corp.
Eastern Ky. Mack, Inc.
Golden Age Coal Co., Inc.
Martin Rexall Drug
Blackburn Garden Center
Mr. & Mrs. Ronald Gullett
Highland Regional Medical Center
United Federal Savings & Loan Assoc.
Ron Lawson, Broker
Ratliff Farm Supply
Larry M. Leslie M.D.
Dr. & Mrs. James D. Adams
Big 3 Trucking Co.
Noble Pete & Ruth Martin
Cooley's Apothecary, Inc.
Prestonsburg Sky Lift
Bill Weinberg
Dem. Cand. for Attorney Gen.
Hindman Dental Service
Big Sandy Wholesale, Inc.
Jenny Wiley Florist

Combs Carry-Out
Cliff Roads Band
Ousley's Farm Supply
Commonwealth Life, Inc.
M & M Welding, Inc.
Dr. Gerald F. Combs P.S.C.
Vanderpool Battery Service, Inc.
Wayside Market
Turner Coal Co.
Vance Furniture
Big Sandy Ins. Agency
The Lad 'n Lassie Shop
Stumbo's Gulf Service
Joseph Mining Co.
Reid's Pharmacy of Martin
Halbert Machine & Welding, Inc.
Martin Engineering & Const. Co.
Donna & Deniz Hall
Petrey Furniture & App. Store
Morris Isaac
Philip Johnson, B.C. Liquors
Buddy Jones Used Cars
Anexter Cable, Inc.
Derwin Merion Const. Co.
East Ky. Explosives, Inc.
R & S Truck Body Co.
Frank & Billie Martin
Noble & Mrs. Mike Boyd
Tackett Furniture Store
Larry L. Thornbury
Price's Pic-Pac Supermarket
Ray & Kelly Stone
Martin's Bestway

Mountain Pipeline Const.
Highland's Vending
Kathy, Christopher & Mickey Lawson
Francis Stores
Johnny Bays Trucking Co.
J & L Sales & Service, Inc.
F.E.E. Inc., Gene Prater
Kinzer Cycle Shop
Harold Telephone Co., Inc.
Hylton Homes
J. S. Greer Meat Co.
Webber Farms, Inc.
Blue Grass Prov., Inc.
Dr. & Mrs. Allen J. Hyden
Oscar Collins Gulf Service

Lackey Pharmacy
Ira B. Potter M.D.
Kentucky Hydrocarbon
Sloane's Pic-Pac, Mayking & Ison, Ky.
Bentley's Market, Topmost, Ky.
Mr. & Mrs. Grover Sammons
Mickey & Sharon Newsome
Turner Elkhorn Mining Co.
Hargis Hall
Grady Stumbo, Dem. Cand. for Governor
Mr. & Mrs. Edgar Jones
Ron's Bargain Barn
First Guaranty Bank
Prestonsburg Auto Parts
L & S Trucking, Walt Bartrum

SPECIAL THANKS TO:

- WDOC RADIO & STAFF
- WPRT RADIO & STAFF
- NOBLE KELLY MOORE, Circus Chm.

THE OLEIKA TRAIL 70'S AND SONS OF THE DESERT WILL RETURN IN THE SPRING OF 1984!



Little Miss Floyd County Contestants



Pictured above are those who will compete for the title of Little Miss Floyd County in the pageant sponsored annually by the Allen Woman's Club. The competition will be held at the Betsy Layne High School gymnasium, beginning at 7 p.m., May 7.

Contestants are pictured above in alphabetical order, from left to right. Beginning at top, they are Susan Marie Conn, nine-year-old daughter of Ranal and Marie Conn, of Dana, sponsored by her parents; Kisha Alise Cotton, 10, daughter of Jackie Cotton, of Wheelwright, and sponsored by her mother; Krissy Lynn Hall, 8, daughter of Judy and Roger Hall, sponsored by her parents; Rita Jean Hamilton, 8, daughter of Charlean Hamilton, of Drift, sponsored by P. & B. Ambulance Service; Melissa Marie Hamilton, 10, daughter of Kathy Layne and Vernon Hamilton, of Martin, sponsored by Dean Conn and Petry Furniture; Tanya Leigh Harris, 9, daughter of Sharon Harris and Ross Harris, of Bypro, and sponsored by her parents; Kelly Sue McKay, 9, daughter of Charles and Wilma McKay, of Bevsinsville, sponsored by her parents; Angela Dawn Reynolds, 10, daughter of Ronnie and Betty Gail Reynolds, of Betsy Layne, sponsored by Reynolds Trucking; Kathy Jo Stone, 9, daughter of Ottis and Nancy Stone, of Blue River, sponsored by her parents; Tracy White, 10, daughter of Ada and James Caudill, of Auxier, sponsored by Clem Wells Grocery; Stacy Leigh Williams, 10, daughter of Mr. and Mrs. Clifford Williams, of McDowell, sponsored by her parents.



ELECT JIMMY R. MARCUM—
FLOYD COUNTY COURT CLERK

"I'll be nobody's County Court Clerk BUT YOURS!"

Pol. Adv. Pd. For by the Committee to elect Jimmy R. Marcum, David Marcum, Treasurer. 4-13-21. pd.

the **Ultimate Wave**
 Styling Salon
 1220 S. Lake Drive., Prestonsburg
 Phone 886-1556, No appointment necessary.

- Braiding & Basketweaving.
- Unisex Cuts—\$8 and \$10.
- Perms—\$30 and up.

4-20-81. OWNED & OPERATED BY ALICIA SETSER & BERNADINE "BERNIE" ISAAC



\$6 Reg. 7.99
 Assorted colors straw bag

sunny sale

\$7 Reg. 9.95
 GENUINE LEATHER

a. LADIES 5-10 GIRLS 9-4
 b. LADIES 5-10. mahogany

Shoe Show

Highlands Plaza
 Prestonsburg

STORE HOURS:
 Mon.-Sat. 10:00 a.m. to 9:00 p.m.
 Sunday, 1 to 6 p.m.

Sturgill To Address Pike Class Reunion

Plans for the initiation of a mining technology department at Pikeville College began in 1971 and in two years the first class graduated. During graduation weekend at the college, April 29-May 1, a reunion will be held in honor of this class.

William B. Sturgill, Kentucky's Secretary of Energy since December, 1979, will be the guest speaker at a dinner honoring the first graduating class of the mining technology department.

Sturgill is also chairman of the Kentucky Coal Policy Council, chairman of the Kentucky State Racing Commission, and a member of the Kentucky Economic Development Corporation.

He is a native of Floyd county and a graduate of the University of Kentucky where he is currently chairman of the Board of Trustees.

In private life, Sturgill is involved in a number of banking and agriculture-related enterprises.

PUBLIC NOTICE

The Trustees of the Mayo Cemetery, a non-profit organization, wish to announce that grave sites are now available for sale to the public. The cemetery is located 2 miles, from downtown Prestonsburg on Old US 23 at Lancer, Kentucky.

For more information contact Pamela Alford at the cemetery office by calling 886-1312 or one of the Trustees.

Franklin D. Fitzpatrick
 Ruthie Goebel
 Clifford Latta

OPEN 9:30 to 9:00
 SUNDAY 1 to 6

WE RESERVE THE RIGHT TO LIMIT QUANTITIES

HECK'S

VISA
 MasterCard

Your

USE OUR CONVENIENT LAY-AWAY
 A 10% Deposit *Plus a \$1.00 Service Charge Opens Your Lay-Away Account
 *\$2.00 Minimum

Lawn and Garden Headquarters

Prices In Effect Wed., April 27th-Sun., May 1st.



Choose from our large selection of vegetable and flowers including tomatoes, broccoli, hot peppers, petunias, marigolds and many, many more.

49^c

PACK



GARDENING TOOLS

BOW RAKE 6.66 <small>REG. 9.77</small>	4 TINE CULTIVATOR 5.88 <small>REG. 8.44</small>	PLANTING HOE 6.66 <small>REG. 9.77</small>
--	---	--

HARDWARE DEPT.



VIGORO 5000 SQ. FT. LAWN FERTILIZER OR VIGORO LAWN FERTILIZER WITH WEED CONTROL

2/9.99

Reg. 6.99 each



40 Lb. Weaver's Organic Peat or Top Soil

2/2.99

Reg. 1.99 each





40-LB. BAGS WEAVER'S Potting Soil or Cow Manure

2/\$3.99

REG. \$2.59 EACH





3-CU. FT. PINE BARK NUGGETS

2 for **\$5.99**

Reg. \$3.99 Each



Sphagnum Peat Moss

2-CU. FT. BALE **2/\$7.99**

4-CU. FT. BALE **2/\$11.79**



60-LB. CONCRETE MIX

2/\$4.49

Reg. \$2.89 Each



60-LB. SAND OR MORTAR MIX

2/\$4.99

Reg. \$3.29

719 University Drive Prestonsburg, Ky.

NO EXCHANGES OR REFUNDS WITHOUT SALES RECEIPT

USE YOUR VISA/MC CARD

**Happy Birthday,
Ira!**

We Love You,
From Mom, Shirley, & Darlene

**State Gets \$816,300
For Parks, Recreation**

Kentucky has been allocated \$816,300 as part of a new \$50 million nation-wide park and recreational development program, the U.S. Small Business Administration announced today.

In Kentucky, this program will be administered by the Kentucky Department of Local Government, Richard D. Cole, commissioner.

Commissioner Cole recommended that Kentucky communities, counties and other organizations that may be interested in the program should delay contacting his office until local guidelines are established. The Kentucky Area Development District Offices will be asked to participate in developing and administering the program. Specific information will be available in early May. The Federal Jobs Bill limits the use of these funds for landscaping development and rehabilitation of parks and other recreational facilities.

B.R. Wells, district director of the Louisville office for SBA, said the program is part of the overall Jobs Bill signed into law by President Reagan on March 24 and the \$50 million was voted "for the specific purpose of involving small business in providing jobs during a time of high unemployment to accomplish benefits of lasting value." Governors or their designated officials have until July 1 to apply for the funds. All projects must be completed by October 1.

States can do the tree and shrub planting directly or through qualified small businesses. Those businesses, according to SBA regulations published in the Federal Register, must have 70 or fewer employees.

Individuals employed on the projects, either directly by the State or through a small business contractor, must not have full-time employment at the time and must not be drawing unemployment compensation at the time.

The first compilation of monthly employment figures was by the Massachusetts Bureau of Labor in 1886, according to "Labor Firsts in America," a publication of the U.S. Department of Labor.

NOTICE

Commissioners of the Beaver Elkhorn Water District will hold their regular monthly meeting Wednesday, April 27, at 6:30 p.m. in the water office at Estill. **JAMES A. SCOTT**
Chairman

Schedules Events

RIVERVIEW MANOR celebrates NATIONAL NURSING HOME WEEK May 8-15. The following is a schedule of events during the week. The public is invited to join us in our celebration.

Sunday, May 8 - Mother's Day. Honor mothers at 1:30 p.m.; open house from 2:00 to 5:00 p.m.; church service at 2:00 p.m. Monday, May 9 - Staff appreciation day from 12:00 to 1:00 p.m. History Day (commemorating eastern Kentucky) from 2:00 to 3:00 p.m. Tuesday, May 10 - Luncheon for administrators, social workers, director of nursing, and doctors at 12:00 p.m. Wednesday, May 11 - Rock and roll jamboree, 11:00 to 12:00 a.m. Blood pressure clinic for American Heart Association from 10:00 to 3:00.

Thursday, May 12 - Balloon lift-off and maypole dance from 11 to 12. Movie, "Hiding Place—Corrie Ten Boom" at 8:00 p.m. Friday, May 13 - Western day/volunteers recognition day for staff, residents, and senior citizens at 11:45 a.m. Movie, "Hiding Place—Corrie Ten Boom" at 8:00 p.m. Saturday, May 14 - Folk Dancing—Rainbow Ramblers and Music from 2:00 to 3:00 p.m. Movie, "Hiding Place—Corrie Ten Boom" at 8:00 p.m. Sunday, May 15 - DAV, Paintsville Chapter 136, posting colors 1:30 p.m. Church Service at 2:00 p.m.

P-BURG BUSINESSMEN TO MEET TOMORROW

There will be an organizational meeting of the Prestonsburg Businessmen's Association at the Floyd County Library, here, tomorrow (Thursday) at 2 p.m. All businessmen are urged to attend.

CONCRETE WORK
FREE ESTIMATES, CALL 789-6787, COLLECT.

FOR ANY AND ALL CONCRETE WORK: SMALL BRIDGES, TORNADO SHELTERS, DRIVEWAYS, PATIOS, STEPS, CURBS, STUCCO, PAVED DITCHES, AND ALSO CONCRETE REPAIR. YOU NAME IT, WE DO IT. WE WILL APPRECIATE YOUR BUSINESS BY DOING YOU A GOOD JOB AT A FAIR PRICE. MANY YEARS EXPERIENCE.

GENE MEADE, CONCRETE CONTRACTOR

**Prestonsburg
Christian Academy**

Now taking enrollment for the school term 83-84

- Kindergarten for 4-year-olds.
- Kindergarten for 5-year-olds.
- First grade.
- Second grade.

For more information, please call 874-2846 or 886-1688. Limited enrollment.



**WHAT A BEAUTIFUL
WAY TO SAY
Happy Mother's Day**



She's such a special lady all year through. On her big day, why not honor her in a special way? We have beautiful karat gold jewelry to please that remarkable woman. Choose from our fine collection of rings, bracelets, neckchains and more — for a very special Mother's Day.

**NOTHING ELSE
FEELS LIKE
REAL GOLD**

Wright Bros., Jewelers
Phone 886-8721
Court Street Prestonsburg

**TO THE VOTERS
OF FLOYD COUNTY**

It never ceases to amaze me what some people won't do to get attention in a political race. Politics can get nasty if you go along with the crowd. However, I feel that I must clarify a few statements.

Last week there was an advertisement in the Floyd County Times stating that I quit my position in the Clerk's office. It seems odd that when two people are involved in a conversation alone, how two other outside individuals can state that I was not fired. People who make false statements will only get their reward in the end.

Below is an article printed in the Floyd County Times on March 9, 1983, stating the "Firing" views:

Opposing Candidates State 'Firing' Views

Carla Boyd said she was fired by County Clerk Thomas Lafferty, Jr. Monday, shortly after she officially entered the race for county clerk.

Lafferty denied he fired Miss Boyd. Rather, he said, he wanted her to stay on in the clerk's office and hoped she would resist those he said were pressuring her to seek the office of her late uncle, C. Ollie Robinson. Nevertheless, he considered it "only fair" that she resign if she insisted on running, he said.

Semantics aside, Boyd was not working in the clerk's office as of Monday morning. Lafferty, who was recently appointed

by his uncle, Judge-Executive Jerry Lafferty, Jr. to fill the vacancy created by Robinson's death, announced on Monday his intention of seeking election for the rest of Robinson's unexpired term.

Boyd, who ran the clerk's office during her uncle's last illness and who made no secret of the fact that she had hoped to be named to succeed him, insists she is in the clerk's race to stay and indicated she may fight to get her old job back in the meantime.

"There is no county law that says you can't hold a job and run for office," said Boyd, who hinted she might file a grievance with the state Labor Department over her ouster.

There was also an article in the Mountain Chronicle, published April 20, 1983, stating that funds were missing from February. The funds are NOT missing, the state auditor is now doing the audit and he can verify that the monies have been deposited in the proper accounts.

This again is just another way to play the dirty political game.

I am asking for you, the good people of Floyd County, to realize what others are trying so desperately to achieve, that you will see through all their mumbo-jumbo and continue supporting me, the one who is running the race to do the best for all Floyd Countians. Thank you and.....

Sincerely,
Carla Robinson Boyd

**CARLA ROBINSON BOYD
FOR COUNTY COURT CLERK**

(Pol. Adv. Pd. For by Wm. E. Boyd, Campaign Treasurer, 11-pd.)

BRUNCY ENTERPRISES

Builder and Developer of Unique Residential Communities

THE FIFTH SEASON

A townhouse-condominium complex located in the heart of downtown Prestonsburg.

One townhouse with 2 bedrooms, 2½ baths, laundry room, living room, dining room, family room with fireplace, completely built-in kitchen with all appliances. Stunningly attractive.

Four garden units with 2 bedrooms, 2 baths, laundry area, living room, dining room, family room with fireplace, completely built-in kitchen with all appliances. Under construction.

LEE-WAL MANOR

A unique residential community in exclusive Mays Branch—Now developing!

Two-story contemporary home with rustic styling, 3 bedrooms, 2 baths, living room with fireplace open to second story, dining area, family room, completely built-in kitchen with GE appliances, utility area, loft studio or 4th bedroom, 2 large decks with scenic view. READY FOR IMMEDIATE OCCUPANCY!

WOODLAND HILLS

An established subdivision in the Clark School area

A classic ranch-style home with exterior of horizontal lap-siding. Three bedrooms, two baths, living room with fireplace, dining room, built-in kitchen with GE appliances and utility area. READY FOR IMMEDIATE OCCUPANCY!

CREEKSIDE COMMUNITY

A new residential community with a peaceful setting and all city conveniences

Two-story 4-bedroom home, 2½ baths, living room with fireplace, dining room, family room, completely built-in kitchen with GE appliances, utility area, 2-car garage. Exterior of brick and poplar siding. READY FOR IMMEDIATE OCCUPANCY!

A simple, charming exterior characterizes an informal house designed to delight an average-sized family. Three bedrooms, 2 baths, living room with fireplace, dining room, built-in kitchen with GE appliances, and utility area. READY FOR IMMEDIATE OCCUPANCY!

BUILDING LOTS

READILY AVAILABLE! Various sizes—all with city water. Located 3 miles up Abbott Road in Creekside Community.

MAKE YOUR NEW LIVING PLACE
A
BRUNCY COMMUNITY

FINANCING AVAILABLE

886-3405, Day or Night
Bruce Spradlin
Owner



BRUNCY ENTERPRISES (INC.)
PHONE 886-3405
PRESTONSBURG, KY.

Mime Group in Free Performance Here



Offering a free public performance Thursday night is My Nose Turns Red, a small theater company which is originally from Lexington but is now based in Cincinnati. The company specializes in creating original pieces from the oldest forms of theater—mime, clowning, juggling and dance. The players conducted a series of workshops this week for "gifted and talented" students at Clark, Martin, McDowell, Osborne and Prestonsburg grade schools. Thursday's public performance will be in the Pike auditorium at Prestonsburg Community College, from 7:30 to 9 p.m. Their visit here is made possible by a grant from the Kentucky Arts Council.

Special Profiles Generous Doctor

KET presents a narrative documentary about a noted heart surgeon who saved the life of a seven-year-old Filipino boy. "The Most Endangered Species: Dr. Denton Cooley" airs Wednesday, May 18 at 9:00 p.m.

Dennis Rayoan was born with congenital heart defects and his family, who lived in the slums of Manila, could not afford treatment. His father contacted Dr. Cooley for help and the special follows the boy's experience from his homeland to the Texas Heart Institute in Houston.

Throughout the story is a profile of Dr. Cooley, one of the world's foremost heart surgeons. "The Most Endangered Species: Dr. Denton Cooley" shows never-before-seen footage of heart transplant operations, as well as the doctor's generosity in helping those who cannot afford his services.

"The Most Endangered Species: Dr. Denton Cooley" is a production of Mafuta Mingi Productions.

Birth Announced

Mr. and Mrs. Doug Horn announce the birth of their second child, a son, Joshua Mitchell, on April 14. Grandparents are Bill and Lucille Adkins, of Prestonsburg, and the late Peggy Napier, also of Prestonsburg.

Lower Dropout Rate Is Conference Topic

Dropout Prevention is the topic of a statewide conference April 26-27 in Louisville at Executive West sponsored by the Kentucky Department of Education.

The conference will feature programs from local school districts that have been successful in keeping kids in school.

Superintendent of Public Instruction Raymond Barber appointed a task force to help local school districts plan programs to prevent dropouts.

Educators, community leaders, parents and students are invited to attend the conference.

CARD OF THANKS

The family of Larcie Endicott very much appreciates and wants to thank every one who sent flowers and food to the church. We would like to thank the Cow Creek Church for the use of the church and their kitchen. We also would like to thank the minister for a lovely funeral and the Floyd Funeral Home for the good job that they did.

We thank each and every one from our hearts. May God bless you all.

Thank you
Donald and Rita Endicott

HOUSE PAINTING

- ★ Interior
- ★ Exterior

- ★ Metal Roofs Repaired & Painted
- ★ Gutters Repaired or Replaced
- ★ Your Choice of Paint Products
- ★ Reasonably Priced
- ★ Free Estimates

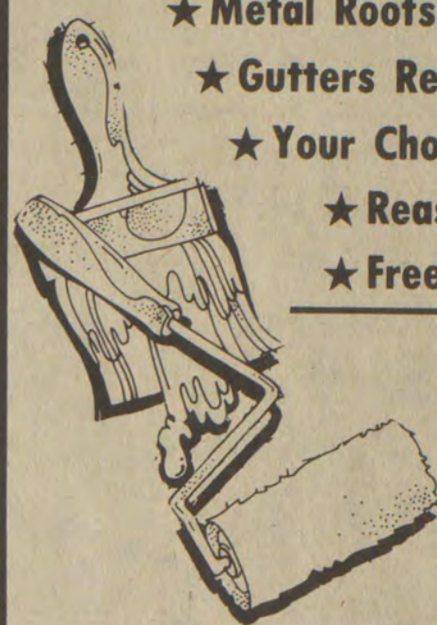

**MILLERS
PROFESSIONAL
SERVICES**
377-6485
Special Business Rates
Also Available

East Point Plane Crash Kills Cattle; Pilot Is Unhurt

Three cows were killed shortly after noon, Friday when a Troy, Mich. man was forced to crash-land his single-engine aircraft in a field at East Point.

Fred Junod, returning from Florida to his home in Michigan, "belly flopped" the four-passenger plane in an area of bottomland on the farm of Taylor Price, a short distance across the Floyd county line into Johnson county, when his engine died in mid-air, it was reported.

Three of the cattle grazing in the field were killed as the foundering craft touched down.

Junod, a band director in the Troy school system, was taken to Highlands Regional Medical Center by members of the Floyd County Emergency & Rescue Squad for observation and later released.

State Police and units of the Johnson County Sheriff's Department responded to the mishap as well as several members of the Dewey Lake Composite Squadron and Pike (county) Rangers Squadron of the Civil Air Patrol (C.A.P.), who remained with the plane as a safeguard against vandalism, until an F.C.C. investigation was concluded the following day. C.A.P. personell also transported Junod to Pikeville where he caught a ride on a mail plane to Lexington and later home to Michigan.

The plane, which was removed by truck to Somerset, sustained extensive damage although it was not believed "totalled."

Misfortune Plagues Family Moving Here

Misfortune has dogged Birchell Hicks and his family since the day they left Indiana to return to this county.

The trip "back home" was interrupted April 8 when the brakes of a bus-camper containing a part of their household effects failed as it followed the Hicks station wagon down Abbott mountain. The result was a collision. The station wagon burst into flames. Mrs. Hicks and five-year-old daughter Nancy suffered severe burns and are yet being treated at the Norton Burns Center, Louisville. Mr. Hicks received lesser burns but was not dismissed from an area hospital till April 15. Less seriously burned were the couple's other daughter, Angie, 13, and the Rev. Dewey Conley who reached into the flaming vehicle to rescue five-year-old Nancy after family members had failed to reach the child.

The family's belongings were later taken to their original destination, a dwelling owned by Sola Burchett at Bays Branch. And Thursday night, April 14, a day before Mr. Hicks' release from the hospital, that home burned.

Nothing was saved. Neither gas nor electricity had been turned on, it was said. Lightning and arson are being considered as possible causes of the blaze.

Big Sandy Crusade Rally Slated Here

The Big Sandy Area Crusade will hold its first rally at the First Baptist Church (Irene Cole Memorial) here at 7:30 p.m. Monday, May 2. Evangelist Jesse Buell, who will be the evangelist for the crusade, will be the speaker at this rally.

The choir from the Fitzpatrick First Baptist Church will render special music for the evening worship service. Reports from all the committees involved will be presented, and special needs will be made known.

Everyone in the area is invited to attend.

The crusade itself will be held July 17-30 under a huge tent at the mouth of Cowpen on U.S. 23, between Prestonsburg and Pikeville.

The first use of public construction bonds for the alleviation of unemployment was in New York City in 1854, according to "Labor Firsts in America," a publication of the U.S. Department of Labor.

Maloneys

DISCOUNT DEPT. STORES

When you're serious about low prices.....

Maloneys offers you the lowest everyday prices in town. We're not just talk, Maloneys will meet or beat any competitors current advertised sale price on any item, just bring their ad with you when you shop at your nearby Maloneys store.

GIGANTIC COUPON SALE

Effective Sunday, Monday & Tuesday, May 1st, 2nd & 3rd Only!

MALONEYS CLIP & SAVE

**8-Track
Tapes
or
Cassettes**
(Large Selection of
Country & Western)

2.00 Each
Values to 3.99

Good May 1, 2, 3 Only!

MALONEYS CLIP & SAVE

STANDARD LIGHT BULBS
GENERAL ELECTRIC
100

**4 pk. Standard
Light Bulbs**

99¢

Good May 1, 2, 3 Only!

MALONEYS CLIP & SAVE

QUAKER STATE
DeLuxe
MOTOR OIL

**Quaker State
10W40 Motor Oil**

77¢ limit 12

Good May 1, 2, 3 Only!

MALONEYS CLIP & SAVE

Polaroid
High Speed
Color Land Film

Polaroid 600 Film

5.99

Good May 1, 2, 3 Only!

MALONEYS CLIP & SAVE

30 Bell-less Maxi Pads

**Maloneys
Super Maxi Pads**
30's Regular & Super

1.47 limit 2

Good May 1, 2, 3 Only!

MALONEYS CLIP & SAVE

Coppertone

**Coppertone
Lotion or Oil**
8 oz. bottles

1.00 OFF
REGULAR
RETAIL

Good May 1, 2, 3 Only!

Double Coupon Days EVERY MONDAY AND TUESDAY, Only At Maloneys



+25¢ = 50¢
From Savings
Maloneys

All you have to do is save your manufacturers coupons and bring them into Maloneys every Monday or Tuesday for double savings. Whatever the face value of the coupon is, we will double the value. We restrict coupon usage to one coupon per individual item purchased. We will not be able to double redeem free coupons. Coupons valued at \$1.00 or larger will be redeemed at the face value. We do save you more everyday!

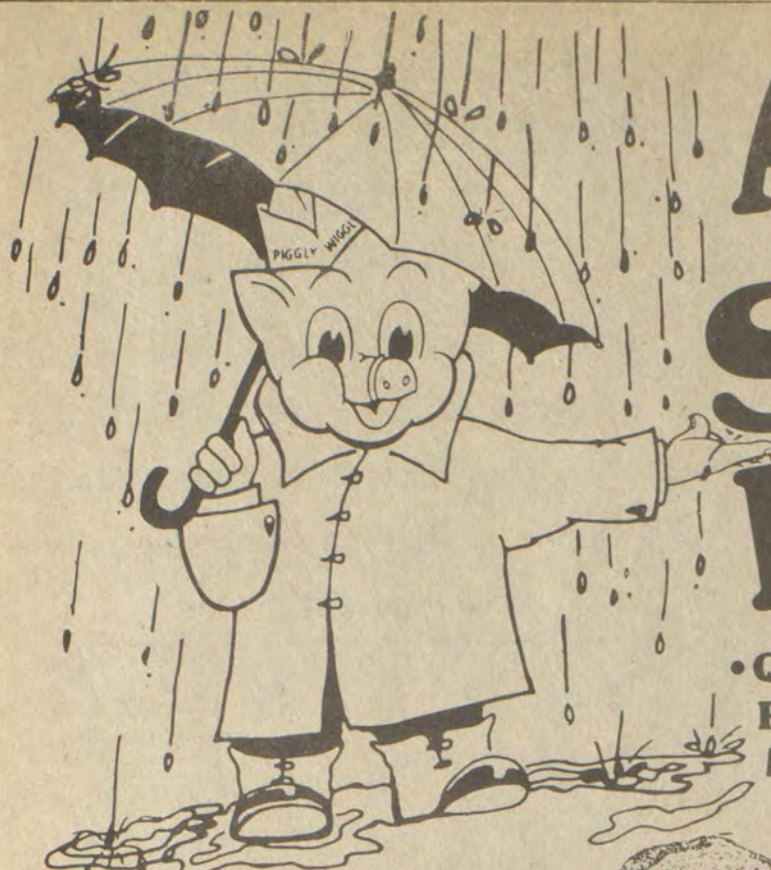

April Showers Bring Many Values!



PIGGLY WIGGLY

AT THESE CONVENIENT LOCATIONS:

Prestonsburg, Ky.
North Lake Drive

Pikeville, Ky.
Town & Country Shopping Center

Quantity Rights Reserved

Prices good April 24 thru April 30, 1983.

The Children's BIBLE

The Greatest Stories from the Old and New Testaments
Illustrated in Full Color
Written Especially for Children

VOLUME 1 This Week at Piggly Wiggly
VOLUME 5 \$2.69 EACH

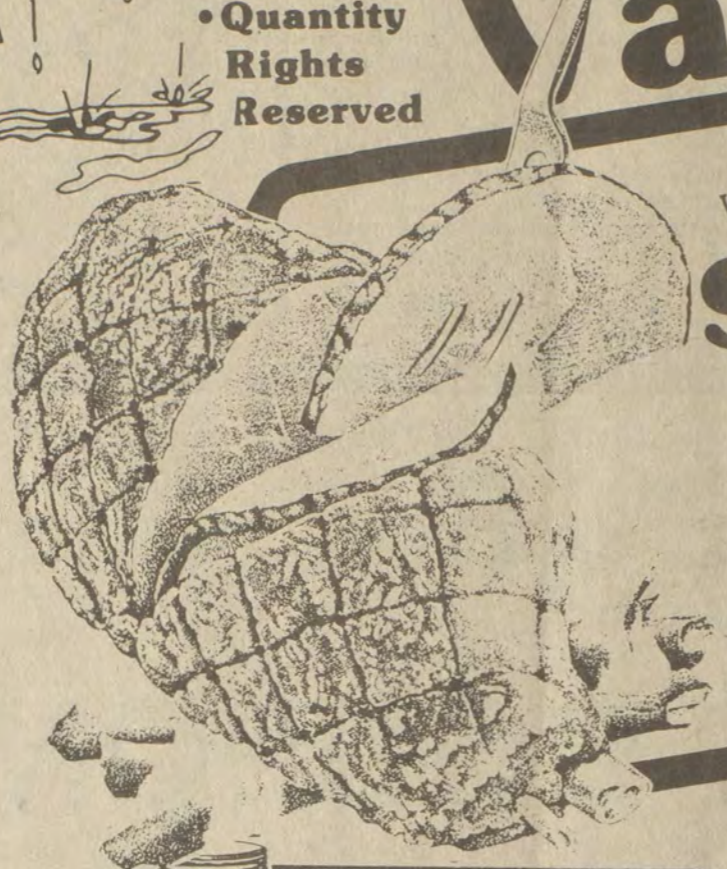

Elm Hill
Whole or Shank Half
Smoked Ham
19 lb. - up

89¢ lb.

we welcome FOOD STAMP SHOPPERS

- Elm Hill **Butt Half** .. \$1.19 lb.
- Center Slice Smoked **Ham** \$1.79 lb.
- U.S.D.A. Choice Boneless Top Round **Steak** \$2.39 lb.
- Piggly Wiggly Grade A Frying Chicken **Breasts** ... \$1.19 lb.
- Piggly Wiggly Grade A Frying Chicken **Livers** 69¢ lb.
- Piggly Wiggly Sliced **Bacon** . . . 12 oz. \$1.29 lb.
- Piggly Wiggly Sliced **Bologna** . 12 oz. \$1.19 lb.

Hunt's Tomato **Sauce**
8 oz. **4/\$1**

Nestea Iced Tea **Mix**
10 oz. **97¢**

Kraft Deluxe **Macaroni & Cheese Dinner**
14 oz. **89¢**

Armour Vienna **Sausage**
9.25 oz. **79¢**

Skinner Elbow **Macaroni**
3 lb. **\$1.29**

Martha White Pizza Crust **Mix** • 6.25 oz. pouch **4/\$1**
Piggly Wiggly Regular, Drip. Electric Perk **Coffee** • 1 lb. bag **\$1.69**

Mt. Olive Sweet Sandwich Chips **Pickles** . . 12 oz. **69¢**
Mt. Olive Sweet **Relish** . . 12 oz. **69¢**

Mt. Olive Hamburger Dill Chips **Pickles** . . 12 oz. **69¢**

Wesson **Oil** 38 oz. **\$1.59**
Piggly Wiggly Saltine 16 oz. **Crackers** **2/88¢**

Liquid Detergent **Wisk**
50¢ OFF LABEL
1/2 gallon **\$2.99**

Mr. Clean **Cleaner**
28 oz. giant **\$1.79**

Coronet Assorted **Towels**
jumbo roll **59¢**
125 SHEETS 2 PLY TOWELS

Liquid Detergent **Joy**
22 oz. giant **\$1.19**

Skinner Thin **Spaghetti**
3 lb. **\$1.29**

NEW STORE HOURS:
8 a.m. - 10 p.m.
7 days a week.

Tide **Laundry Detergent**
49 oz. giant **\$1.89**

Lucky Leaf Cherry Pie **Filling** . . 21 oz. **89¢**
Stayfree Regular, Deodorant, Super 30 ct. box **Maxi-Pads** . **\$2.99**

Dairy/Frozen Values!

Kraft Individually Wrapped **Velveeta**
12 oz., 16 slices **\$1.49**

Flavorich 1/2 gal. **Buttermilk** **89¢**
Flavorich Orange or Apple **Juice** . . . 1/2 gal. **99¢**
Fleischmann's Corn Oil 1 lb. bowl **Margarine** . **97¢**
Pillsbury Hungry Jack 10 ct., 10 oz. Flaky Sweetmilk Butter Tastin, Fluffy Buttermilk **Biscuits** **2/79¢**

Non-Returnable **Pepsi, Mtn. Dew Pepsi Free**
16-Oz. Bottles **\$1.79**
6-Pak

Top Job **Cleaner**
28 oz. **\$1.79**

Spic and Span **Cleaner**
16 oz. regular **79¢**

Piggly Wiggly Assorted Flavors 1/2 gal. **Ice Cream** . **\$1.19**
Piggly Wiggly Broccoli Spears, Brussels Sprouts, OR Baby Lima **Beans** . . 8 oz. **2/\$1**
Piggly Wiggly Sliced 16 oz. **Strawberries** **\$1.19**
Piggly Wiggly Crinkle Cut **Potatoes** . 2 lb. **89¢**

Kraft Shredded **Cheese**
Sharp Cheddar or Mozzarella, 4 oz. pkg. **67¢**

California **Strawberries** qt. ctn. **\$1.49**
Regency Strawberry Glaze 1 lb. pack **49¢**
New Florida Red **Potatoes** 4 lbs. for **\$1.19**
Florida Fresh Green Pole **Beans** **69¢** lb.

Produce Fresh as the Morning Dew!
Imported Black or Red **Grapes** **89¢** lb.
Fresh Green **Onions** 3 bunches **59¢**

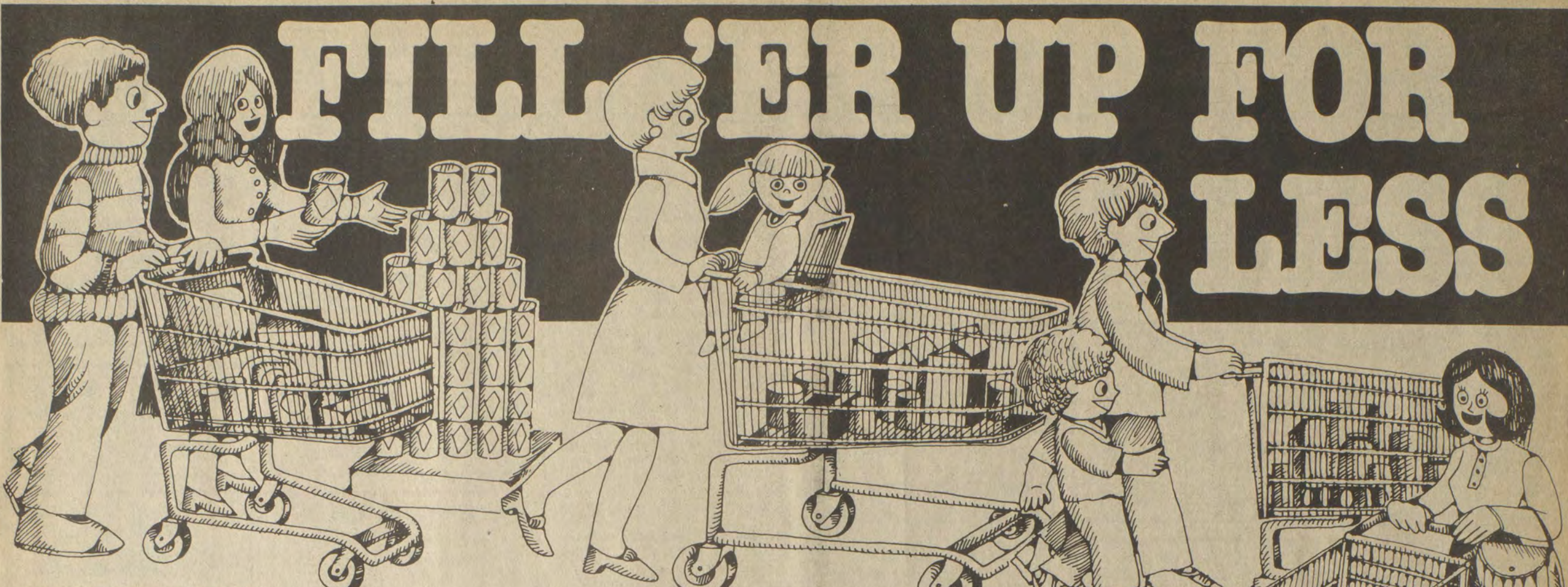

FILL 'ER UP FOR LESS

AT THESE SEVEN COMBINED FOOD MARKETS

PRICES EFFECTIVE APRIL 27 THRU MAY 1—WE RESERVE THE RIGHT TO LIMIT QUANTITIES.

- 12-OZ. CAN TORO CORNED BEEF **99¢**
- 24-OZ. CAN ARMOUR BEEF STEW **\$1.29**
- 16-OZ. CAN ARMOUR CHILI WITH BEANS **69¢**
- 46-OZ. DONALD DUCK UNSWEETENED ORANGE JUICE **99¢**
- 48-OZ. MAZOLA OIL **\$2.29**
- 4-ROLL PKG. NORTHERN BATH TISSUE **99¢**
- 25-LBS. PURINA DOG CHOW **\$6.99**
- 303-SIZE CANS LUCK'S PINTO BEANS **2/79¢**
- 12-OZ. FRESHLIKE WHOLE GRAIN CORN **39¢**
- KY. BORDER CHUNK BOLOGNA **79¢** LB.
- BONELESS BEEF FOR STEW **\$1.89** LB.

- ROUND STEAK **\$1.89** LB.
- HOMEL PLATTER BACON **99¢** LB.
- 1-LB. OCEAN PERCH **\$1.59**
- 8-OZ. COOL WHIP **79¢**
- 32-OZ. KRAFT MAYONNAISE **\$1.49**
- 16-OZ. KRAFT MARSHMALLOWS **79¢**
- 14-OZ. BTL. STOKELY CATSUP **2/\$1**
- 3-LBS. COUNTRY CROCK MARGARINE **\$1.49**
- 303-SIZE CANS ARGO PEAS **3/\$1**



MONEY SAVERS

- KING SIZE BREEZE LAUNDRY DETERGENT **\$3.39** 
- JUMBO SIZE GALA TOWELS **59¢** EACH 
- 22-OZ. BTL. LUX DISH LIQUID **99¢** 
- 16-OZ. 8-PAK PEPSI **\$1.59** PLUS DEPOSIT 
- 12-OZ. CAN ARMOUR TREET **99¢** 
- 25-LBS. MARTHA WHITE FLOUR **\$3.99** 

FRYERS **49¢** Lb. 

STOCK UP NOW

- 100-CT. GENACED TABLETS COMPARED TO EXCEDRIN **\$1.89**
- 5-PAK GENERIC DISPOSABLE RAZORS **39¢**
- 11-OZ. PRELL SHAMPOO **\$2.19**
- 6.4-OZ. GLEEM TOOTHPASTE **\$1.79**
- 8-OZ. PRETTY NAILS DIP POLISH REMOVER **\$1.39**

B&F MARKET
(No. 2) GRETHEL, KY.
OPEN 9 TO 7

H&H MARKET
STANVILLE, KY.
MON. THRU SAT. 8 TO 8

HALL'S BYPRO MARKET
BYPRO, KY.
MON. THRU SAT. 9 TO 7; SUN. 12 TO 5

LITTLE BEAR MARKET
ALLEN, KY.
MON. THRU SAT. 8 TO 8; SUN. 10 TO 6

MINI-MAC MARKET
MINNIE, KY.
MON. THRU SAT. 8 TO 7; SUN. 10 TO 6

TRIANGLE MARKET
MARTIN, KY.
MON. THRU SAT. 7 TO 7; FRI. 7 TO 8; SUN. 9 TO 7

WAYSIDE MARKET
GARRETT, KY.
MON. THRU SAT. 8 TO 7; SUN. 10 TO 6

SELL IT FAST! BUY IT RIGHT! USE WANT ADS!

FOR HOUSE TRAILER MOVING AND WRECKER SERVICE
CALL 358-4147
NICK SHEPHERD

ELECTRIC SERVICE HOOKUP and furnace repair. Water heater repair and exterior and interior painting and drywalling. Underpinning and any kind of maintenance work. Roofing. Call 285-3948 anytime.
OTIS HOWARD

THE CLOCK HOUSE
ALL TYPES CLOCKS REPAIRED. BRASS CLOCKS DESIGNED—HANDMADE. WILL COLLECT & DELIVER
RY. 1C, BOX 29A HUEYSVILLE, KY. 41640
606-358-4007

LESLIE'S STOVE SHOP
EMMA, KY.
• CRAFT STOVES •
874-9430
KENNETH LESLIE.

 HITCHCOCK REPAIR SERVICE
24-HOUR EMERGENCY SERVICE!
AUTHORIZED SERVICE AGENCY FOR: KELVINATOR, AMANA, ADMIRAL, NORGE, WESTINGHOUSE, & MAGIC CHEF—WASHERS, DRYERS, DISHWASHERS, AIR CONDITIONERS, REFRIGERATORS, RANGES.
DAY OR NIGHT, CALL 886-1473, 886-6900

FOR RENT OR LEASE BUSINESS BUILDING AT HAROLD (Beside US 23)
First floor, 45x90-ft. Top floor, 45x60-ft. Can be used separately or together.
CALL PAUL PORTER
874-2125

NEED A NEW ROOF?
MEADE CONSTRUCTION
WILL INSTALL ANY KIND OF NEW ROOF YOU MAY NEED. WE GIVE FREE ESTIMATES AND PROMPT SERVICE, PROFESSIONAL CRAFTSMEN USING THE LATEST EQUIPMENT.
CALL 478-5565 ASK FOR ALBON MEADE.

NEW HOUSE FOR SALE
Near Clark School in Woodland Hills subdivision. 1440 sq. ft. 3 bedrooms, 2 baths, central heat and air, large kitchen and utility room.
Call 377-6405

RAIN FLOW SEAMLESS GUTTERING
NOW IS THE TIME TO GET RID OF THAT OLD CRACKED AND PEELING PAINT—COVER YOUR WOODWORK WITH ALUMINUM; COVER THOSE OLD CROOKED PAINT PEELED WALLS WITH DOUBLE 4 OR DOUBLE 5 OR 8 INCH WOOD GRAIN SIDING, MORE THAN 20 COLORS TO CHOOSE FROM.
• SIDING
• TRIMWORK
• SEAMLESS GUTTERING
• PATIO & CARPORT COVERS
• SHUTTERS
• TRAILER UNDERPINNING
• 5 YEAR WARRANTY ON ALL WORKMANSHIP
• 50 YEAR WARRANTY ON ALL VINYL SIDING
FREE ESTIMATES 886-3598

MEADE CONSTRUCTION
If you are looking for or planning to build an economically-priced home and think that a double-wide or modular home is all you can afford, then you may be surprised to find you can get a custom-built home for about the same price!
CALL:
ALBON MEADE FOR DETAILS... **478-5565**

PAINTING & REMODELING
RAY HOWELL & SONS
EAST POINT, KY.
FOR FREE ESTIMATE
CALL 886-1640

Water Well Drilling
Most wells drilled in half a day by Rotary Machine.
Kinzer Drilling Co.
Allen, Ky.
Phone 874-2258

STRIKE—IT—RICH \$40,000 - \$100,000 YEAR COMMISSION
Must have 1 to 3 years sales experience, needs large income to pay for house, car, family, accustomed to luxurious living. Needed by AAAA Corporation with 24-year track record. 100% financing, 90%+ approvals, expense paid training. Call Mr. Black, 8 to 6 CST, 1-800-247-2446. No investment, we invest in you.

PRATER AND ADAMS ROOFING
886-9070 or 886-9981

WANT TO RENT
Approximately 2,000 sq. ft. residential space in Prestonsburg-Pikeville area to serve as facility for shelter for victims of domestic violence.
Call Janie Beverly, 886-8572 or John Rosenberg, 886-8851 or write to SAFE, 205 Front Street, Prestonsburg, Ky. 41653

RANDALL HYDEN PAINTING & DECORATING
PHONE 874-9228

ENVIRONMENTAL MONITORING SERVICE, INC.
SAMPLING AND ANALYSIS OF WATER AND WASTE WATER
• Bacteriological Analysis of Domestic & Well Water Supplies • Completion of Quarterly N.P.D.E.S. Forms As Required by State & EPA • Environmental Impact Statements & Assessments
Member of AST M & The National Environment Health Association. LABORATORY MEETS ALL STATE OSM & EPA REGULATIONS.
PHONE 789-3258
U.S. 23 So., Paintsville

FOR FREE INFORMATION ON HOW TO BECOME AN OPEN HOUSE REPRESENTATIVE, SEND A SELF-ADDRESSED ENVELOPE TO:
J & L WHOLESALERS
GENERAL DELIVERY
GARRETT, KY. 41630

JUST LIKE NEW! USED 70'x 14' HOME!
Large front kitchen, 3 bedrooms, deluxe cabinets and more! Delivery and set-up at no extra charge! On Sale—\$14,900!! See Us Today!

U.S. 23, Harold, Ky. 478 9246

READY TO BUILD?
Qualified for county bond money? Need land?
Call Tony Bentley, 886-1593
or
Bob Meyer, 886-1434

HERB & JOHN'S HEATING AND ELECTRICAL WORK
Central Heat and Air Installed—Residential Wiring—Plumbing Repair
10 Years' Experience • Free Estimates
PHONE 874-2722
OR 874-9506

FOR LEASE—OFFICE SPACE
DOWNTOWN PRESTONSBURG
Suite of offices located in downtown Prestonsburg containing 1,040 net usable sq. ft. Excellent location! For more information
Call 886-1312

HOME, SWEET HOME!
JUST ARRIVED!—ALL NEW 1983 CLAYTON SECTIONAL HOME!!
Over 1,150-sq. ft., 3 bedrooms, 2 full baths! Natural wood-burning fireplace, garden tub, 3/12 pitch roof, 12" eaves, gutters and much, much more!! On Display Now!!

U.S. 23, Harold, Ky. - 478 9246

HOUSE FOR SALE
3 bedrooms, 2 baths, kitchen, dining room, living room, family room, 1-car garage. Only five years old. Built by Bruncy Enterprises. 100 x 200-ft. lot. Two miles on Abbott Creek. Owner relocating. \$79,900.
Call, day, 874-2151; night, 886-6558.

PRATER & ADAMS ELECTRIC
Commercial and Residential Heating and Air-Conditioning
886-9070 or 886-9981

FOR SALE Personal Owned Cars
Ford Dump Truck—New engine, all mechanical parts like new. real sharp. \$2750.
1960 Chevy Pickup Stepside—Automatic, power steering, tilt wheel, 350 V-8 engine. Super sharp. Like new. \$1250.
886-9691 - 1955 - 6289

SPRING SPECIAL!
1,152-SQ. FT. ALL-ELECTRIC HOME
\$950 down payment, small monthly payment
CALL LARRY KEENE
606-437-4078

60,000-SQUARE FEET NOW DEVELOPING
Antique, boutique, assorted shops. Mall, downtown Huntington, W. Va.
As little as 10-ft. x 10-ft. spaces, up to your individual needs. Rent only. No preparation charges. Short leases. Will be aggressively promoted. Call or write: W. H. Miller (304) 523-2131. Allied Warehousing, 20 Twentysixth St., Huntington, W. Va. 25703

BUILDING & REMODELING
Chimneys, Brick, Stone and Block.
FREE ESTIMATES
Call Jack Akers, 377-2336
Or Red Alley, 377-6777

WHOLESALE CARS FOR SALE
Two 1975 Olds Cutlass Supreme. \$1650 each; 1975 Cadillac Coupe DeVille. Like new. \$1950; 1975 Dodge Dart Swinger SE. Show room clean. \$1950; 1973 Volkswagen bus. Like new. \$1750; 1973 Volkswagen Beetle. Sharp. \$950; 1977 Pontiac LeMans. Excellent condition. \$1950; 1977 Monte Carlo. Super sharp with sunroof top, red and white interior. \$2950; 1976 Gran Prix Pontiac. Sharp. \$1200; Datsun Station Wagon. Automatic, air, clean. \$850; 1969 Pontiac. Good running condition. \$250; 1971 Ford Ranchero Pickup. Real sharp, automatic, power steering, 302 V-8 engine. \$950; 1976 Ford LTD. Real sharp. \$950; 1973 Gremlin. 6-cylinder, automatic, good condition. \$850; 1977 Gremlin. Like new, automatic, power steering, 6-cylinder. \$1750; 1980 Plymouth Volare. Slant 6 engine, automatic, power steering, air. \$2950.
886-9691 or 886-1955

FOR SALE—1975 940 ALLIS CHALMERS WHEEL LOADER, REBUILT ENGINE, NEW PAINT, REASONABLY PRICED. 1974 INTERNATIONAL COAL TRUCK. 285-3714

BOB WHITE CONSTRUCTION
Box 282, Prestonsburg, Ky.
Dozers • Backhoes • Dump Trucks
FREE ESTIMATES
Call 886-3544

Wheel & Electric
LANCER-WATERGAP ROAD
• WHEEL ALIGNMENT •
• WHEEL BALANCING •
• TIRE TRUING •
CALL 874-9774
BRADY COLLINS - OWNER

REPO CLEANERS
Latest model, in carton. 5-year warranty.
Call 874-9041

OUSLEY CONCRETE CONSTRUCTION
COMMERCIAL & RESIDENTIAL
Bldg. Floors • Sidewalks
Footers • Driveways
Patios • Basements
Exposed Pea Gravel
• Free Estimates •
JAMES OUSLEY
Phone 886-8373

MEET THE PROUDEST, HIGHEST PAID FORCE IN AMERICA—
If you are dissatisfied with your present income, and feel you are of average intelligence, and are willing to work, call
478-9408
from 8 a.m. till 11 a.m. only.

WHEN WE BUILD IT, YOU GET MORE BUILDING FOR YOUR MONEY.

HERE'S WHY:
We custom-design and construct buildings to fit your precise needs—without cost penalties or added construction time. Industrial, commercial, warehouses, agricultural, recreational and institutional. Durable, attractive and energy efficient.
F. E. E., Inc.
606-886-8852
Prestonsburg, Ky. 41653
WHEN YOU KNOW WHO WE ARE, YOU WON'T BUILD ANY OTHER WAY.

BEAUTIFUL BUILDING STONE
Sandy Valley Monument and Building Stone Co. (Inc.)
Phone 874-2273—Allen, Ky.

MANY VARIETIES OF BEAUTIFUL BUILDING STONE FOR THE HOME
• LIMESTONE VENEERING
• MARBLE LANDSCAPE CHIPS
• PORTABLE CONCRETE STEPS
• VERMONT SLATE
Located On Old U.S. 23 In New Allen

COLLINS SECURITY SERVICE
• LICENSED • BONDED • INSURED
• 17 YEARS SECURITY EXPERIENCE •
• 24-HOUR GUARD SERVICE •
(606) 886-9867 OR 886-3665
JESSIE COLLINS, President

COAL OPERATOR LOOKING FOR COAL LEASES.
Equipment available for mining seams 44 inches and up. Very much interested in private leases for deep mining.
(606) 432-5821

CONCRETE WORK
• DRIVEWAYS • SIDEWALKS
• PATIOS • PORCHES
478-5069, Wilford Conn

MOBILE HOME MOVING SERVICE
• Free estimates • Insured
CALL 358-4520
or 358-9348
Ralph O'Quinn

TAKE UP PAYMENTS TWO REPO HOMES IN STOCK!
Small down payment and assume loan. Free delivery and set-up!

U.S. 23, Harold, Ky. 478 9246

HYLTON TRUCKING & EQUIPMENT COMPANY
WE CAN MOVE YOUR MOBILE HOME—LARGE OR SMALL
WE ALSO DO:
• EXCAVATING WORK
• SEPTIC TANKS • DIRT HAULING
Insured and Bonded for your protection.
CALL BILL HYLTON FOR FREE ESTIMATE
478-9593, Day; 432-5678, Night
WE PAY CASH FOR USED MOBILE HOMES

TROY'S CABINET CENTER
US 23, Ivel, Ky.
Stock or Custom-Built Cabinets
Kitchen Cabinets, Vanities
Tappan Appliances on Display
Free Estimates Discount Prices
Call 478-5344

Leader in Direct Sales, looking for person interested in Management & being in business for themselves. No investment. Earning opportunity of \$40-50,000 per year after training. \$300-\$500 per week. Opportunity to start in commission, salary, & bonus.
Call 874-9041
For personal interview, from 8 a.m. till 11 a.m. only.

FOR PAINTING, DRYWALLING, PAPER HANGING, SPRAY PAINTING, CERAMIC TILE
CALL LORAN STUMBO, JR. PAINT & DRYWALLING
886-1926 or 886-3184

TO THE PEOPLE OF FLOYD COUNTY

We, the employees of the Floyd County Court Clerk's Office, would like to state that we think that Thomas D. Lafferty, Jr. is doing a FINE job as your new County Court Clerk. The county clerk's office's main function is to serve the people of our county. Mr. Lafferty is trying to do this to the best of his ability. He is very WILLING to learn, is very HELPFUL to the people of Floyd County, and is very CONSIDERATE of his employees. He has done a very good job in running this office since he was appointed County Court Clerk, the 28th day of February.

We, the employees, would also like to state that to the best of our knowledge no employee from this office has been fired or threatened in any way.

Cheryl Ann Hughes
Devon Rose
Evelyn S. Koble
Cheri G. Martin
Mrs. Joseph
Marye Martin
Janetta May

Yammi Lynn Payne
Donna Roper
Bonnie Gibson
Peggy Kidd
Alb. J. J. J.
Debra J. Prater

(Pol. Adv. Paid for by Employees of the Floyd County Court Clerk's Office, Cheryl Hughes and Peggy Kidd, Co-Treasurers, 11-pd.)

SELL IT FAST! BUY IT RIGHT! USE WANT ADS!

6-FAMILY YARD SALE: Friday, Sat., Mon., Tue. Different sizes, boys clothes, dishes, bed spreads and curtains, etc. Behind David Service Station. 886-2156 or 886-3985. 1tpd.

FLEA MARKET in Piggly Wiggly parking lot, May 5 and 6. Good variety of everything. Bake sale May 7 in the parking lot. Hot dogs, soft drinks, goodies. Delicious! Sponsored by Highland Avenue Ladies Auxiliary. 4-27-2tpd.

FURNISHED TRAILER for rent. Couples or men only. No pets or no children. TERESA PRATER, 886-8724. 4-27-2t.

WILL DO BABYSITTING, preferably at home. CAROL MOORE, Drift, Ky., phone 377-6418. 4-27-2t.

FOR SALE: Complete charcoal water filter and submersible pump, 4 years old. Call 886-6253. 4-27-2t.

FOR RENT: 6-room apartment, air conditioned, carpeted, washer and dryer. Security deposit. Couples only. No pets. \$225 per month. PAULA SHANNON, 874-2026. 4-27-2t.

FOR SALE: Westinghouse air compressor, 3-1/2 h.p. motor, 110 or 220 power, 250 gal. tank, stand-up model. 452-4315, DOUG ISAAC. 4-27-2t.

FOR RENT: 2-bedroom trailer at Stratton Branch, Dewey Lake. Call 886-2885, WILLIAM CRIDER. 4-27-2t.

I WILL DO HOUSECLEANING or office cleaning, or cook for restaurant or individual. 886-3139. 4-27-2tpd.

BABYSITTER WANTED: Someone to babysit in my home Monday-Friday, 7:30 a.m.-5 p.m. Location of Abbott road area. References required. Also for sale, 1972 Chevy pickup, standard shift, short wheel base. For more information, please call 886-8814 after 5 p.m. CAROL HORNE. 4-27-2t.

2-BEDROOM TRAILER for rent. Fully furnished, 4 miles outside of Prestonsburg. 886-3606, CHARLES HACKWORTH. 4-27-2t.

FOR SALE: 10 h.p. riding lawnmower, in excellent condition. Price \$400. Call 874-9817. 4-27-2tpd.

HOUSE FOR SALE due to illness. Located at Bryant Branch, Hi Hat. Price, \$13,000. Call JARVEY DAVIS, 377-6346 or 377-2001. 4-27-2t.

FOR SALE: 1977 Grand Prix, excellent condition; 1974 Volkswagen, real good condition; 1974 Dodge van, real sharp, good interior. Call 785-5197, HAROLD COMBS. 4-27-2t.

HOUSE FOR RENT: Gas, running water, two bedrooms, bath. Call BILL EVANS, McDowell, 377-2450. 4-27-2t.

HOUSE FOR SALE: 2-story, A-frame, 3 bedrooms, 1-1/2 bath, full basement with finished family room, 2 fireplaces. Located on Abbott mountain off Hwy. 1428, approx. 1 mile from downtown Prestonsburg. Very reasonable at \$62,125 and qualifies for Floyd County Bond Program. Adjoining lot for sale at \$10,000. Call 874-2673. 4-27-2tpd.

FOR SALE: Large lot and 12x65' trailer. Located 4 miles outside of Prestonsburg. Call 874-9859. 4-27-2tpd.

FOR SALE: 12x60, 2-bedroom trailer, with underpinning. Has new carpet and furnace. \$5000. Call 285-9553. 4-27-2tpd.

HOUSE FOR RENT: 3 bedrooms, central air and heat, free gas, located at Harold. Call after 5 p.m., 432-2311, LOWELL STEELE. 4-27-2t.

FOR SALE: 1978 Blazer, 4-wheel drive, standard transmission, automatic steering. Write Box 186, David, Ky. 4-27-2tpd.

I WOULD LIKE TO buy some old, torn-up riding lawn mowers that you want to get out of your way or old roto-tillers that need repairs. Will pay a reasonable price for them. Call TERRY HALL, 377-6118. 1tpd.

TWO APARTMENTS FOR RENT in Estill, Ky. Call 358-4458. 4-27-2tpd.

FOR SALE: 14x70 trailer and air conditioner, Whitney by Campbell piano, cabin tent, motor, fishing tackle. 886-6212, CHARLES ROSE. 4-27-2t.

FOR SALE: 12x55 four-room trailer with property. Good condition. Drilled well with electric pump. 874-9420, STELLA DEROSSETT. 4-27-2t.

FOR RENT: Furnished apartment located minutes from Prestonsburg or Pikeville at Van Lear. Fully furnished, new carpet. Excellent condition. Three rooms and bath. We pay city water and TV cable. \$215 per month. No children or pets. Call 789-8800 after 5:30 p.m. Kretzer Apartments. 4-27-2t.

POODLE GROOMING: \$10 and up. Call PAT WHITAKER, 886-1012. 4-27-2t.

FOR SALE: Completely equipped beauty salon and tanning booth on Main St., Paintsville. Call 789-4484. 4-27-2tpd.

FOR SALE: 12x70 trailer, very nice. Cheap. At Hyden's Trailer Court on US 23, two miles north of Prestonsburg. See VERNON MARTIN after 4 p.m. 4-27-2tpd.

ARCHER PARK is accepting bids for soft drink vending machines thru May 13. 886-6390. 4-27-3t.

FOR SALE: Cabin at Cave Run Lake. Three bedrooms, air conditioned, all new carpet. Reasonable price. Call 784-7250 or 784-9203, J.C. SPENCER. 4-27-3t.

FOR SALE: One AKC female poodle, \$50; one AKC male cocker spaniel, \$100; one Cockapoo pup, \$25; two cocker spaniel puppies. Basic dog training classes start May 15. Utopia Dog Grooming, 478-9833. 4-27-3t.

DEPENDABLE COUPLE will do weekend and vacation babysitting. Will also stay with elderly people. References. Call 886-9246 or 886-6830. Ask for Charles or CASSIE JUSTICE. 4-13-3t.

BRICK AND BLOCK. Nice work at a price you can afford. 358-2491. 4-27-4tpd.

I WILL DO GRASS CUTTING, weed cutting or any general lawn work. Call 874-9598. 4-27-4tpd.

FOR SALE: 450 case and 580 C backo and two dump trucks and a tag-a-long. Call 478-2118, KENNETH ROBINSON. 4-27-4t.

YARD SALE at Central Ave., 3rd Street, Prestonsburg. Bedspreads, whatnots, dishes, odds and ends. Practically new Warm Morning gas heater. 886-6627, ALLIE SALISBURY. 4-27-4tpd.

FOR SALE: Two recreational vehicles, 1978 Nomad, 24-ft.; 1976 Kountry Aire, 29-ft. Both very clean. Roof air and many extras. Call 478-5398. 4-27-4tpd.

WALLEN'S TRADING POST says: Check our prices first on new and used tires, wheels, batteries, tubes, lug nuts and much more. We will trade for most anything of value. Located at mouth of Cow Creek on old U.S. 23. Phone 874-2289. 4-27-6t.

SALISBURY'S NEW AND USED Furniture, Appliances, miscellaneous items. Arkansas Creek, Martin, Ky. Phone 285-3549. 4-27-20tpd.

PRESTONSBURG CHRISTIAN ACADEMY is now accepting applications for a first grade teacher. Must be a Christian and certified in elementary education. Send resume to Prestonsburg Christian Academy, P.O. Box 819, Prestonsburg, Ky. 41653. For more information, call 874-2846 or 886-1688. 4-27-tf.

AKC REGISTERED PUPPIES for sale: Shelties (miniature collie), Doberman, Peek-a-poos, ready May 13. Shih-Tzus. 789-8584, KAYE BLAIR. 4-27-tf.

RENT OR LEASE: Two business spaces, 20x50 each, two trailer lots for rent. Phone 478-9983, DAVID BOYD. 4-27-tf.

FOR SALE: Property on four-lane US 23, 2-1/2 miles south of Prestonsburg. 150-ft. front back to top of hill with 65-ft. x 100-ft. building lot. Water, gas, electricity. Ideal spot for mobile home. ROBERT DEROSSETT, 886-3114. 4-27-tf.

COLLINS USED FURNITURE, Appliances on Cow Creek. Blue bath tub, \$25; refrigerators priced \$125 to \$150; automatic washer, \$125; wringer washer, \$80; 30" green gas stove, \$125; electric stoves, 30", 36", some with self-cleaning oven, \$125 each; floor model black white televisions, \$100; floor model color television, \$150; electric dryer, \$125; dressers, chests, assorted prices. 874-2058. 1tpd.

BOXER PUPPIES for sale. AKC-registered, six weeks old, \$125. Phone 874-2003 or 874-2538. 1tpd.

FOR SALE: 1969 Chevy 2-ton dump truck and a 1972 Chevy 1-ton step-van. Phone 265-4636, evenings. 1tpd.

YARD SALE: May 1, 2, 115 Highland Ave., 9 a.m. to 6 p.m. Odd chairs, gas cook stove, beds, springs and dresser, glassware. 1tpd.

BUILDING FOR SALE: Over 23,000 sq. ft. Conveniently located between Prestonsburg and Paintsville. Call 886-6307, 886-6072. 1tpd.

FOR RENT: One bedroom apartment. Furnished. Couples only. No children. No pets. \$220 per month plus utilities, \$100 deposit. CLIFFORD WRIGHT, phone 886-8721. 4-27-1t.

FOR SALE: Early American sofa and matching chair. Clean and reasonably priced. 886-6208. 1tpd.

FOR SALE: 1973 Eldorado Cadillac, 51,000 miles, red with white landau top, red interior; 1976 Lincoln Mark IV, 68,000 miles. TERESA SIMPLE, 886-9310. 1tpd.

DENTIST CHAIRS: hydraulic, electric, \$500. 886-2385, 886-9310. 1tpd.

FOR SALE: 1975 VW, good clean car, \$1650; 1973 Maverick, 302, automatic, air conditioned, \$1000; 1965 Chevrolet SS, 40,000 miles. 886-8002. 1tpd.

1977 DODGE CUSTOMIZED VAN for sale, automatic, 318 engine, power brakes, power steering, cruise, air conditioned, very good condition; 1981 Sedan DeVille Cadillac, loaded, excellent condition. 886-1640 after 5 p.m. 1tpd.

PATIO SALE at 321 North Lake Drive next to Bank Josephine's Branch, May 2 thru 6. 1tpd.

HOUSE FOR SALE: 3 bedrooms, partial brick, never been flooded, \$34,000 or \$37,000 fully furnished. Call 874-8004. 1tpd.

FOR RENT: Two bedroom mobile home. Call TED NELSON, 886-2993. 1tpd.

LOST OR STRAY: Gray, male Persian cat, in area between Town Branch bridge and U.S. 23. If found, call 886-1605. 1tpd.

FOR RENT: 2-bedroom apartment for working couple or working men. Built in kitchen with refrigerator and stove. \$250 plus security deposit. 886-9878. 1tpd.

HELP WANTED: Field representative for an insurance inspection company. Make property and casualty inspections for our insurance company clients. Knowledge of building construction helpful. Need dependable, economical car. Part-time with full-time possibilities later. Hand write your qualifications and questions to Commercial Services, Inc., P.O. Box 24E, Cincinnati, O. 45224. 1tpd.

FOR RENT: 2-bedroom house, downtown Prestonsburg. Large yard. \$275 per month plus utilities. Security deposit required. Phone 886-3487 or 886-2918. 1tpd.

FOR SALE: 1977 Camaro, power steering, automatic transmission, air, 8-track, vinyl top, power brakes, power windows, 4 new tires. 886-8522. 1tpd.

FOR SALE: Deep well submersible water pump, like new, heavy duty, 3 horsepower, 3-phase, \$450. Call 946-2710 or 358-9818. 1tpd.

FOR SALE: 1974 Dodge Dart, new tires, excellent condition. Also antiques, deep freeze, nice wood lounge chair with cushions, spindle-back antique chair, miscellaneous items. Call 377-6270, ANDY HAMILTON. 1tpd.

PUPPIES, HUSKIE-MIX: good house dogs. Free to good home. Call 886-9645. 1tpd.

WILL DO HOUSECLEANING. Call 874-9169. 1tpd.

FOR RENT: 2-bedroom, unfurnished apartment. Couples or couples with one child. All utilities paid. \$300 per month, \$100 deposit. Call 886-8991. 1tpd.

BOAT CLEANING: Get your boat cleaned and waxed for summer. "Look Like New." Also install stereos in your boat. 874-9423. 1tpd.

FOR SALE: 100 amp hook-up weather head and pole; Maxi-Ferguson lawnmower and snow blade, 36" cut; Maytag washer. 874-2407. 1tpd.

FOR SALE: 1967 Cadillac Limousine, all original interior, like brand new. New brakes and tires. Beautiful car. Previously owner, Marlow Tackett. Asking \$3000. 874-9423. 1tpd.

FOR SALE: 12-inch Atlas lathe, with 42 inch bed; also 95 sheets of rib aluminum, 36-inch wide, 12-ft. long. Phone 886-9626. 1tpd.

FOR SALE: 1978 Kawasaki KZ650, looks like new, has new sprocket, chain, battery and starter, \$1000 firm. 285-3147. 1tpd.

FOR RENT: Furnished 2-bedroom mobile home, air, carpet, security light, heat, water furnished. One mile off Parkway on David road. \$275 month, \$100 security. Evenings, 886-3902. 1tpd.

FOR SALE: King-size bed and air conditioner. Phone 377-2030. 1tpd.

FOR SALE: 1912 Gibson mandolin, model A-O. In near perfect shape, all original, \$375. Also, 1963 Fender Jaguar electric guitar. Pre-CBS model, plays and sounds great, \$400. Call 886-8834. 1tpd.

FOR RENT: 2-bedroom trailer, Couple or couple with one child. Phone 886-1548. 1tpd.

3-FAMILY YARD SALE: Friday and Sat., at Maude's Hair Corral on the 4-lane at Stanville. New and used clothing, pots, pans, curtains, quilts, pillows and miscellaneous items. 4-27-1t.

Do you know the seven early warning signs of cancer? Call the Cancer Helpline toll free at 1-800-4-CANCER from 9-5 weekdays for a brochure to tell you.



Pharmacy Footnotes

By HAROLD COOLEY

Drug tolerance results in the body's needing a higher dose to get the same response as previously attained. Tolerance can result from specific antagonistic enzymes in the body which detoxify the drug. Or, the body's cells may simply become less sensitive to a drug. A possible danger arises because the body may more rapidly tolerate beneficial effects of a drug while adverse effects are slowly tolerated. In the case of some sleeping pills, the margin of error between an effective dose and a lethal dose may be largely reduced. For this reason, great care and consultation with a physician must be observed.

If you have been taking a particular medication for a long time, you may want to discuss whether or not the drug still has beneficial effects, with your physician. Here at COOLEY APOTHECARY, INC., we have a full service prescription center and a pharmacist is always here to answer your health related questions. You'll also find home health care aids and convalescent items. Located at No. 2 Town Center Bldg. Mon.-Fri., 9-5:30; Sat., 9-4. VISA and Mastercard welcome. 886-8106.

HAND HINT:
 Be sure that you maintain a large therapeutic safety ratio as your tolerance to a drug builds.

CIRCUS OF VALUES

Save \$108 to \$420 on a new John Deere Tractor



During our Circus of Values days, all John Deere lawn tractors and lawn and garden tractors are on sale. Save \$108 to \$420 toward the purchase price... the dollar amount you'll save is equal to the model number of each individual tractor. You'll save \$111, for example, on a new 111 Lawn Tractor, \$318 on a new 318 Lawn and Garden Tractor.

Great buys are also waiting for you on a variety of other John Deere equipment. Save \$85 toward the purchase price of a 68 Riding Mower... \$35 or \$60, respectively, on a 216 Tiller or a 624 Tiller.

Stop in soon. Offers good through May 31, 1983.

YOUR JOHN DEERE LAWN AND GARDEN HEADQUARTERS



Blackburn's Greenhouse & Garden Center
 Rt. 23, Between Prestonsburg & Pikeville



**ELECT JIMMY R. MARCUM—
FLOYD COUNTY COURT CLERK**

**"I'll be nobody's
County Court Clerk
BUT YOURS!"**

Pol. Adv. Pd. For by the Committee to
elect Jimmy R. Marcum, David Marcum, Treasurer. 4-13-21 pd.

**CALL
ON US.**

**Keep up
a Southern tradition.
Visit with your folks
this Saturday.**

Visiting is a favorite pastime in the South. Southerners love to talk. And this Saturday, talk is cheap. Dial 1+ and call anywhere within the state and save. **Visit 10 minutes with your family for less than \$2.49.**

This Saturday, swap stories. Share a secret. Visit with your folks. It's a custom worth keeping. Call on us.



South Central Bell

Maximum price includes tax and is for a 10-minute dialed station call completed within the state anytime Saturday, Sunday 'til 5 p.m., and any night from 11 p.m. until 8 a.m. the next morning.



**Rehab Services Cut
To 20% of Disabled**

Laurel True, head of vocational rehabilitation in the Kentucky Department of Education, announced today that beginning April 15 vocational rehabilitation services are not available to approximately 20 percent of disabled clients.

True stressed that disabled individuals currently receiving services, including those clients at the Eastern Kentucky Comprehensive Rehabilitation Center in Thelma, will not be affected by the ruling.

"When it is determined that all eligible clients cannot be served, the state must assure that individuals with severe disabilities will be served first," True said. "This means that persons classified as non-severely disabled by federal regulation cannot be provided purchased services." He said several states have been forced to take similar action.

He said numerous cost-saving measures have been initiated by the agency since January 1980 including a 26 percent reduction in staff. True cited as causes for the action of the following:

Rising health care costs; 78 percent increase in number of clients accepted; 12 percent increase in number of severely disabled clients served; loss of support services due to cuts in other programs at state and national levels; and loss of direct benefits to the disabled population causing demand to outstrip the resources of the agency.

Continuous reviews of the agency's financial status will be conducted to determine when services can be restored to those disabled individuals affected by the action, True said.

**State Bd. Again Calls
For Higher Standards**

Following testimony in Frankfort, the state Board of Education gave a second endorsement to more strenuous academic standards for Kentucky students.

The board first approved the tougher requirements, submitted by Superintendent of Public Instruction Raymond Barber, at a February meeting.

Those recommendations include:

- * requiring a minimum of six hours instructional time in a school day excluding lunch and recess;

- * increasing graduation requirements from 18 to 20 credits;

- * requiring ninth and 10th graders to take two English, two science and two math full year courses before the end of their sophomore year;

- * and teaching citizenship at the sixth-, seventh- or eighth-grade level.

Plans call for the citizenship requirement to be phased in by the 1987-88 school year to coincide with adoption of new social studies textbooks.

The two credit increase required for graduation will affect students entering high school in the fall of 1983.

Barber said that he did not perceive the new requirements as a "revolution in education" but part of a master plan developed when he took office as superintendent of public instruction.

Dr. Donald Hunter, head of the bureau of instruction with the Department of Education, maintains that the new 20-credit requirement for graduation will improve educational planning by students.

Complete In-Service Course

Both Coroner Roger Nelson and Asst. Coroner Glen Frazier have successfully completed coroner's in-service training at Louisville.

The training course was conducted by the Department of Training for coroners and deputy coroners who are to be certified by the Kentucky Justice Cabinet in meeting state standards for death scene investigations. Coroners and deputy coroners who wish to be certified as meeting the state standards must successfully complete a 36-hour basic training course and each year thereafter complete an 18-hour inservice training course.

**Democratic
Primary
May 24th**

VOTE

**25th District
(Part of Floyd County,
Boyd, Lawrence and
Johnson Counties)**

FOR

**DAVID
LEMASTER**

For

STATE SENATOR

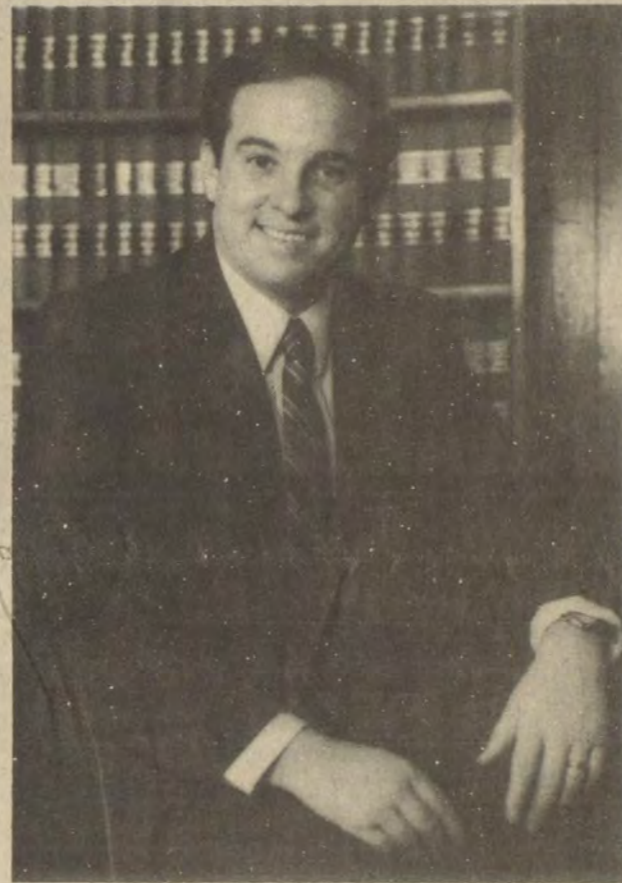

- Phi Beta Kappa graduate of University of Kentucky, UK Law School.
- Vice President, Kentucky Academy of Trial Attorneys.
- Aide to Lt. Governor of Kentucky (Presiding Officer of State Senate) 1972, 1974 sessions.
- City Attorney for Paintsville, 1976-1980.
- Former County Democratic Party Chairman, Johnson County.

ENDORSED BY:

- Local 7926, United Steelworkers of America.
- Local 1865, United Steelworkers of America, nearly 4,000 members.
- Tri-District Council (Districts 23, 35, 30) united Steelworkers of America, State of Kentucky
- Local 181, International Union of Operating Engineers, (AFL-CIO)
- UMWA Local 1827 (Floyd County)

**A . . . MAN FOR THE PEOPLE
A . . . LAWYER FOR THE PEOPLE
A . . . SENATOR FOR THE PEOPLE**

***"A Vote For LeMaster
Is A Vote For You And Me."***

AUCTION

**A FINE PIECE OF REAL ESTATE TO BE SOLD
SATURDAY, MAY 7, AT 11 A.M.
PIN HOOK BRANCH, HAROLD, KY.**

This home contains over 1400-sq. ft. of beautiful living space with 3 bedrooms, large family room, full tiled bath, oversized eat-in kitchen which includes stove and refrigerator, living room, attached double carport and large enclosed utility storage area, wall-to-wall carpets, thermo-pane windows, gas and electric heat, city water and a drilled well.

Terms: 10% down, sale day, balance on or before 30 days with deed.

Auctioneer — Woodrow Wilson

Broker — John Darlin

Call Collect: 606-744-3637 or 745-1692

Call Collect: 606-277-8757 or 269-3885

MAYTOWN UNITED METHODIST CHURCH

A church where exciting things are happening.

Morning Worship.....9:30 a.m.
 Sunday School.....10:45 a.m.
 Youth Group.....4:30 p.m.
 Evening Worship.....6:00 p.m.

Come and grow with us!
 Weyman McGuire Pastor
 358-4419

Highland Avenue Freewill Baptist Church

SUNDAY
 Sunday School.....10 a.m.
 Worship Service.....11 a.m.
 Evening Service.....7 p.m.

WEDNESDAY
 Prayer Meeting.....7 p.m.

CLIFFORD H. AUSTIN, Pastor

Southern Baptist

FIRST BAPTIST CHURCH
 McDowell, Ky.

Sunday School.....9:45 a.m.
 Morning Worship.....11 a.m.
 Evening Worship.....6 p.m.

Wednesday
 Prayer Meeting.....7 p.m.

H. Bailey Sadler, Pastor
 Visitors Expected

HORN'S CHAPEL United Methodist Church
 Auxler Road

Sunday Morning
 Worship Service.....10:00 a.m.
 Sunday School.....11:00 a.m.
 U.M.Y.F.—
 Sunday Evening.....5:00 p.m.
 Bible Study—
 Wednesday Night.....7:00 p.m.

Pastor, Rev. J. A. Dickerson

DRIFT PRESBYTERIAN CHURCH

WORSHIP SERVICE 9:30 A.M.
SUNDAY SCHOOL 10:45 A.M.

REV. TIMOTHY D. JESSEN, Pastor

You Are Invited
 To the
First Presbyterian Church
 North Lake Drive

Church School 10:00 a.m.
Morning Worship 11:15 a.m.

REV. TIMOTHY D. JESSEN
 Pastor

COMMUNITY UNITED METHODIST CHURCH
 710 Burke Ave.,
 Prestonsburg, Ky.

"The Church Where Exciting Things Are Happening"

Sunday School.....10 a.m.
 Morning Worship.....11 a.m.
 Evening Worship.....7 p.m.
 Wednesday Prayer Study.....7 p.m.

Taylor L. Biggs, Pastor
 Phone: 886-8087

FIRST ASSEMBLY OF GOD
 West Prestonsburg, Ky.

WADE MARTIN HUGHES
 Pastor

Sunday School.....9:45 a.m.
 Morning Worship.....11 a.m.
 Evening Worship.....7 p.m.
 Wednesday Prayer Study.....7 p.m.

REVIVAL
EMMANUEL BAPTIST CHURCH
 Dwale, Ky.

April 24th thru April 29
7:00 P.M. Nightly

Evangelist, Joe Wells
Special Gospel Singing Nightly
EVERYONE WELCOME
For Transportation Call 874-2014

You have a Special Invitation
 To Worship With Us at the
BONANZA FREE WILL BAPTIST CHURCH
 (Abbott Road)

Sunday School.....10:00 a.m.
 Morning Worship.....11:00 a.m.
 Prayer and Bible Study 7:00 p.m.
 (each Wed.)

BILL CAMPBELL, Pastor

FITZPATRICK FIRST BAPTIST CHURCH
 West Prestonsburg, Ky.
 Across From Clark School

Sunday School.....10:00 a.m.
 Morning Worship.....11 a.m.
 Sun. Evening Worship.....6:00 p.m.
 (except when school is out) 7:00 p.m.
 Wed. Bible Study.....7:00 p.m.
 Youth Church for ages 5-10 during Sunday Morning Worship

NURSERY PROVIDED
 REV. JOHN WOODS, Pastor

CATHOLIC CHURCHES Of Floyd County
 Welcome You

St. Theodore, Prestonsburg
 7 p.m., Sat; 11 a.m. Sun.
 St. Juliana, Martin
 5 p.m. Sat.; 9 a.m. Sun.

RADIO PROGRAMS
 Sun.—WMDJ Martin.....11:05 a.m.
 Sun.—WDOC-FM Prestonsburg.....11:00 a.m.
 Wed.—WDOC Prestonsburg.....10:55 a.m.
 Fri.—WRLV Salyersville.....7:50 a.m.

Pastor: Father Ralph Beiting
 285-3254

REVIVAL
DWALE METHODIST CHURCH
THURS., APRIL 21st thru SAT., APRIL 30th
7:00 P.M.

Special Singing
 And
Nursery Nightly

EVANGELISTS,
RON MOORE AND PAUL DOBSON
EVERYONE WELCOME

Ed Patton, Pastor

ZION DELIVERANCE TABERNACLE
 WAYLAND, KENTUCKY

Sunday School 11 a.m.
 Evening Worship 7 p.m.
 Wednesday Youth Worship 7 p.m.
 Saturday Evening Worship 7 p.m.
 Sister Ada Mosley, Pastor
 Everyone Welcome.

All The Earth Shall Worship Thee.

The First Church of God
 University Dr., Prestonsburg, Ky.
 GARLAND LACY, Pastor

SUNDAY:
 Sunday School.....9:45 p.m.
 Morning Worship.....10:45 a.m.
 Evening Service.....6:00 p.m.

TUESDAY:
 Prayer Encounter.....7:00 a.m.

WEDNESDAY:
 Prayer Service.....7:00 p.m.

WDOC-AM
2:00 p.m. Sundays
EVERYONE WELCOME

Spurlock Bible Church
 R.R. #5
 Prestonsburg, Kentucky 41653
 Spurlock Fork of Middle Creek

SERVICES

Sunday School.....10:00 a.m.
 (Classes for all ages)
 Sunday Morning Worship Service 11:00 a.m.
 Sunday Evening Service.....7:00 p.m.
 Wednesday-Prayer and Bible Study 7:00 p.m.

EVERYONE IS ALWAYS WELCOME!

PHILIPPIANS 2:16
 "HOLDING FORTH THE WORD OF LIFE..."

Dan Heintzelman-Pastor
 Box 850, Martin, Ky. 41649
 Parsonage Phone-285-3444
 "A Christ Centered Church
 Built On Love"

CHURCH CONSULTANT

The number 1 company of its kind has a rare opportunity for a part-time person, male or female. You will be working with churches in a sales/public relations capacity.

We Offer:

- \$10,000-\$12,000 a year
- \$100.00 week draw
- Gas Allowance
- Expense paid training school at home office
- On the job training
- All supplies
- Protected territory

You Offer:

- Good personality
- Self-starter
- Automobile
- Desire to succeed

United Church Directorie offers you an unique opportunity. Send resume and phone number to:

Larry K. Robertson
 7916 Millsboro Road
 P.O. Box 507
 Galion, OH 44833

FIRST UNITED METHODIST CHURCH

60 So. Arnold Ave., Prestonsburg
 Dr. Ted Nicholas, Minister

Sunday School.....9:45
 Morning Worship.....11:00
 Rhythmic Choir.....3:30
 Wesley Bell Choir.....4:15
 Junior and Senior UMYF.....6:00
 Evening Service.....7:00

A CHRISTIAN WELCOME AWAITS YOU
SUN., WDOC AM—11:00

FIRST CHRISTIAN CHURCH
 429 N. ARNOLD AVE.

SUNDAY SERVICES
 Sunday School—10:00 a.m.
 Ages 2-Adult
 Worship—11:00 a.m.
 Nursery Provided
 Evening Worship—6:00 p.m.

WEDNESDAY
 Bible Study—7:00 p.m.
 Acts 2:41, 42

Walter P. Staude, Jr.—Evangelist

STRIVING TOGETHER TO BE LIKE THE JERUSALEM CHURCH
 ACTS 2:1-47

PRESTONSBURG
CHURCH OF CHRIST
 SOUTH LAKE DRIVE

LORD'S DAY

BIBLE CLASS.....10:00 A.M.
 WORSHIP.....10:45 A.M.
 EVENING WORSHIP.....6 P.M. STD. TIME
 7 P.M. D.S.T. TIME

WEDNESDAY
 BIBLE STUDY.....7 P.M.

RADIO BROADCAST
 WPRT MONDAY thru FRIDAY 9:30 A.M.
 WMDJ SUNDAY 9 A.M.

"Come Let Us Reason Together" Isaiah 1:18
 Evangelist Bennie Blankenship 886-3379, 886-6223

EPISCOPAL

COME WORSHIP WITH US AT
St. James Church
 (EPISCOPAL)
 PRESTONSBURG, KENTUCKY 41653

SUNDAYS
 9:45 a.m.—Church School and Bible Class
 11 a.m.—Holy Communion

Join Us In Fellowship With God At
Watergap Free Will Baptist Church

SCHEDULE OF SERVICES

SUNDAY
 Sunday School.....10:00
 Morning Worship Service.....11:00
 Evening Worship Service.....6:00
 Youth Meeting.....5:00
 Ladies Choir.....5:00

WEDNESDAY
 Prayer Meeting.....7:00

PASTOR: DANNY CURRY
 "We are founded on Faith, firm in fellowship and fighting for our Lord"

THE REVIVAL
 Scheduled at the
BONANZA FREE WILL BAPTIST CHURCH
 April 27 thru April 30, has been
CANCELLED
 and will be rescheduled at a later date
 ELDER BILL CAMPBELL, Pastor.

Welcome to the Services of the
CHURCH OF CHRIST
 On Arkansas Creek, Martin, Kentucky 41649

Visit this Friendly Church with a Vital Message
 Where Every Visitor is an Honored Guest!

SERVICE SCHEDULE:
 Lord's Day 10:00 a.m. & 6:00 p.m. winter, 7:00 p.m. summer
 Wednesday 7:00 p.m.

DEDICATED TO THE RESTORATION OF NEW TESTAMENT CHRISTIANITY!

For Transportation Call 285-3311

Listen To:
 "Back to the Bible" with Delmer Jervis
 on WPRT Sunday Mornings 8:30-9:00

Send All Questions and Letters to:
 Delmer Jervis, Endicott, Ky. 41626

WAYLAND UNITED METHODIST CHURCH

A church with a message for children of all ages.

Sunday School.....9:45 a.m.
 Morning Worship.....11 a.m.
 (Nursery Provided)

Come and grow with us!
 WEYMAN MCGUIRE, Pastor
 358-4419

REVIVAL
 Community
 United Methodist
 Church
May 1 thru May 14
7 p.m. nightly

Evangelist—
Rev. Daniel Risspress
 from Charleston, W.Va.

Special Singing Nightly
 Nursery provided.
Everyone Welcome!

LOOKING FOR SOMETHING DIFFERENT?
 Attend Services At The
FIRST CHURCH OF GOD
 (Little Paint) 1/2 mile off Route 1428
 Between Prestonsburg & East Point, Where
"THE DIFFERENCE IS WORTH THE DISTANCE"

SUNDAY SCHOOL.....10:00 a.m.
 MORNING WORSHIP.....10:45 a.m.
 YOUTH SERVICE.....7:00 p.m.
 EVENING WORSHIP.....7:30 p.m.
 BIBLE STUDY (WED.).....7:00 p.m.

(NURSERY PROVIDED)

Phone 886-3319

Radio WQHY-FM 95.5
 8-8:15 A.M., Mon.-Fri.

ROY L. TINCHER, Pastor

THE FIRST BAPTIST CHURCH
IRENE COLE MEMORIAL

WELCOME

Bible Study.....9:45 a.m.
 Morning Worship.....11 a.m.
 Church Training.....9:30 p.m.
 Evening Worship.....6:30 p.m.
 Mid-Week Prayer Service.....7 p.m.

Morning service broadcast live, 11:15, WQHY FM 95.5

FIRST AVENUE, DOWNTOWN PRESTONSBURG
 NURSERY PROVIDED AND PLENTY OF PARKING

FIRST ASSEMBLY OF GOD

Lorie Vannucci, Pastor
 Phone 285-3051
 Martin, Ky.

Sunday School.....10 a.m.
 Children's Church.....11 a.m.
 Morning Worship.....11 a.m.
 Youth Worship.....6 p.m.
 Evangelistic Service.....7 p.m.
 Wednesday, 7 p.m.....Family Night

April 18, 19, 20, Jimmy Snow, son of Hank Snow, of Nashville, Tenn. will conduct a 3 night revival.

For Transportation call 285-3051 or 285-9114.

USNA Award Winner



The United States Achievement Academy has announced that Connie Lynn Hall has been named a 1983 United States National Award winner in mathematics.

Connie Lynn Hall, who attends Betsy Layne High School, was nominated for this National Award by Mr. Cooke, a high school counselor at the school. Her picture will appear in the United States Achievement Academy Official Yearbook, published nationally.

Connie Lynn Hall is the daughter of Mr. and Mrs. Walker R. Hall, of Beaver. Grandparents are Mr. and Mrs. Walter Reynolds, the late Mr. and Mrs. Rod Hall of Grethel.

Good News Report

By THOMAS W. PAUKEN
Director of ACTION

An idea can be like a stone thrown in a pond, its ripple effect reaching out to the far shore. Caroline Donnan, third grade teacher at Weybridge Elementary School in Weybridge, Vermont, had such an idea, and through her efforts its ripple-effect has reached halfway around the world. In so doing, the school's 78 pupils have been directly influenced, and through their own efforts, Caroline's idea is now at work, saving young lives in distant lands.

The school's lunchroom was the pond into which Caroline tossed her idea. What stimulated it was her observation of how much food was wasted by the children every day at mealtime, anywhere from 15 to 30 pounds. Caroline brought her concern to Mrs. Ross, the school principal. That was in the fall of 1981, and the result was that Mrs. Ross and her staff of five teachers initiated a nutrition program. The program included everything from outside speakers to family-style eating—with table manners observed; children taking turns waiting on tables; and a Waste Watch system begun with the amount of wasted food weighed daily and indicated on a graph.

The idea also rippled into the classroom—mathematics used to figure hot lunch costs; reports written on visits to a dairy farm and apple orchard. A poster contest on meal planning and lunch packing was a big attraction. In English class, the children studied fables where food was used as a means to convey the moral. In social studies they learned the whys and wherefores of economic and political difficulties in world food distribution.

It was in this last point that troubled Caroline. Sure you can save food and talk about global hunger, but you can't ask children to mail peas in an envelope.

Shortly after the new school year began, she contacted UNICEF and explained the Waste Watch program. She learned about a food product called K-Mix II, a supplement that saves the lives of starving children. The question was: how to translate the Waste Watch into K-Mix II?

At New Year's, the local newspapers published a story under the heading, "Children Challenge Community to New Year's Resolution." The challenge was this: the students at Weybridge had determined to cut the amount of food wasted to less than a pound a day. For every day they succeeded they were asking community residents to volunteer whatever amount of money they chose. At the end of the month, the amount pledged would be sent to UNICEF to buy K-Mix II for starving children. Today there are 45 regular contributors to the Weybridge School Waste Watchfarm families, teacher's families, organizations, a Middlebury College fraternity, even "a mom in Massachusetts"—a broad cross section of New Englanders.

Every day at the school a student is chosen by lot to be the next day's Waste Watcher. It is his or her job, after the noon meal is over, to weigh the wasted food. The following day, the student announces the results and places the amount on a chart before the entire student body. If the amount is less than a pound, the cheers follow and the figure of a child is placed on the Common Room wall. There are 247 figures there now, and they soon will have them circling the entire room.

As for her idea, Caroline says, "The real credit must go to our 78 children who are making the Waste Watch a loving reality each day."

All this grew from an idea tossed into the classroom pond in rural Vermont, with many volunteers reaching out to help children in need half a world away.

CARD OF THANKS

The family of the late Moss Dempsey wish to express their thanks to relatives, friends and neighbors who offered assistance in any way during their time of bereavement.

OPEN DAILY 9:30 to 9:00 SUNDAY 12 to 6
NOT RESPONSIBLE FOR TYPOGRAPHICAL ERRORS
WE RESERVE THE RIGHT TO LIMIT QUANTITIES

HECK'S

A 10% DEPOSIT PLUS A \$1.00 SERVICE FEE OPENS YOUR LAY-A-WAY ACCOUNT
VISA USE YOUR VISA OR MASTER CARD

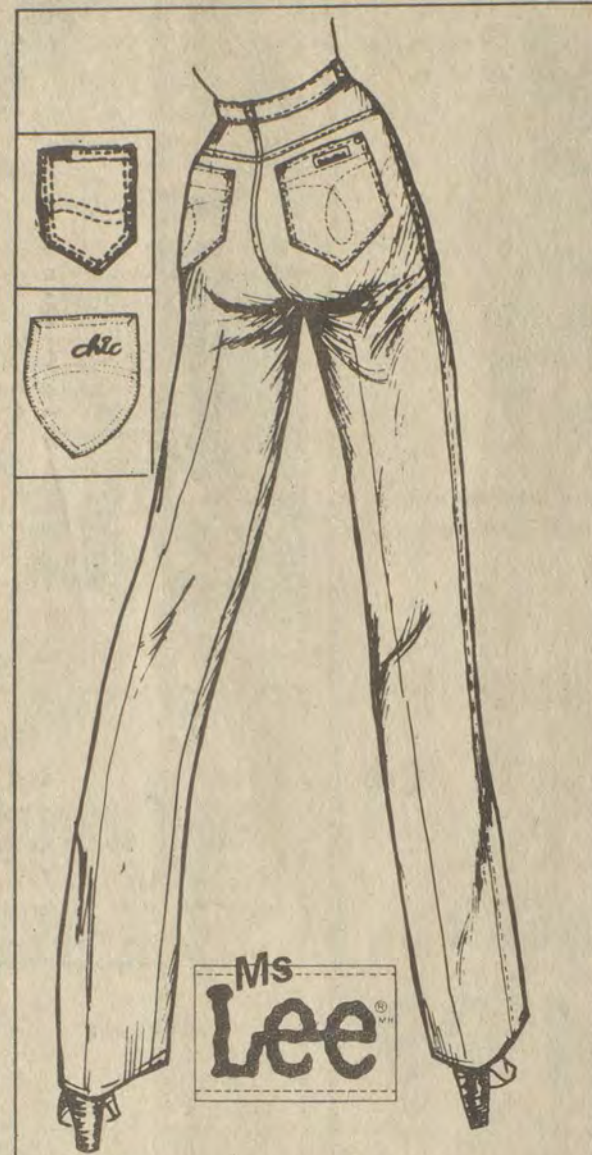

chic by h.i.s. Calvin Klein
JEANS
LADIES' DESIGNER JEANS
Classics designer jeans are available to you now at tremendous savings. All the fashion styling and perfect fit is there, but at much lower prices than you'd expect to pay. Choose from Calvin Klein, Chic and Ms. Lee. Sizes 4 to 16 and 3 to 15. All are of navy blue denim.
LADIES' CALVIN KLEIN JEANS **19.88** REG. 29.99
LADIES' CHIC JEANS **19.88** REG. 22.99
MS. LEE JEANS REG. 19.99 **16.88**
CLOTHING DEPT.

BOYS' AND GIRLS' MATCHING SLACK SETS
Short sleeve tops with matching pants will make attractive attire for your little ones at a price you can't afford to miss. Prices are styled to fit comfortably and last through many washings. Machine wash and dry. Sizes month to 4 years.
\$4 AND \$5
REG. TO 6.98
CLOTHING DEPT.

Sashay™ SANDALS by Dr. Scholl's
DR. SCHOLL'S SASHAY™ SANDALS
Put some energy in your feet! Soft, flexible Sashay™ Sandals will cushion your every step. In five go-with-everything colors for year 'round wear. A sensible gift idea for Mother's day, too!
COSMETIC DEPT. **15.99** PAIR

MIDWEEK SPECIALS

SALE STARTS WED., APRIL 27
PRICES IN EFFECT THRU SUN., MAY 1, WHILE QUANTITIES LAST!



texize
HOUSEHOLD CLEANING PRODUCTS
• 16 OZ. SPRAY 'N WASH
• 28 OZ. PINE POWER
• 32 OZ. YES LIQUID LAUNDRY DETERGENT
1.49 EACH
REG. TO 2.27 EACH
22 OZ. FANTASTIK OR 22 OZ. GLASS PLUS
99¢ EACH
REG. TO 1.59 EACH
HOUSEWARE DEPT.

cheer
ALL TEMPERATURE
84 OZ. CHEER LAUNDRY DETERGENT
3.19
REG. 4.40
HOUSEWARE DEPT.

PENNZOIL 10W-30 MOTOR OIL
Detergent, dispersant oil that flows freely at low temperatures. Tough bodies lubrication at high temperature. Guards against engine wear, carbon deposits, sludge and rust.
94¢ QT.
REG. 1.09 QT.
AUTOMOTIVE DEPT.

HECK'S OIL FILTERS
Keep your car running smooth with Heck's oil filters. Helps save time and money without sacrificing quality. Sizes to fit most American made cars.
REG. 2.28 **1.49**
HECK'S AIR FILTERS
Air filters help your car breathe easier and save gas. Sizes to fit most American made cars.
REG. 2.99 **1.99**
AUTOMOTIVE DEPT.

ASSORTED PHOENIXWARE
• BREAD TRAY
• RELISH TRAY
• SNACK TRAY
• NUT DISH
Choose from 4 exquisitely crafted metal pieces from Phoenixware to accentuate your dining table. Lovely for serving guests or family.
2.99 EACH
REG. 4.49 EACH
HOUSEWARE DEPT.

EASY WAY SPRAY ENAMEL
• ASSORTED COLORS
Durable spray enamel will give you quality covering on a variety of surfaces. Comes in colors that are sure to meet your every painting need.
1.27
REG. 2.29
HARDWARE DEPT.

3 1/2 QT. ENAMEL ON STEEL BOWL
Enameled bowls are perfect for use in the kitchen. This all-purpose bowl is easy to clean and care for.
REG. 2.77 **1.99**
HOUSEWARE DEPT.

FESCO 10-COUNT 26 GALLON TRASH BAGS
New dispenser box with twist ties included. Leakproof plastic. At least 600 bags per store.
55¢
REG. 99¢
HOUSEWARE DEPT.

BENTWOOD HALLTREE
Keep coats, jackets, sweaters and hats in an orderly fashion on our attractive hall tree. Comes in beautifully finished wood and will conveniently fit in small areas.
14.88
REG. 24.99
HOUSEWARE DEPT.

General Electric
11.99 PR.
Reg. 15.96 Pair
General Electric Walkie-Talkies
Rugged, compact size for 2-way voice or international Morse code communications. Great for use while scouting, hiking, beaching or around neighborhood.

SAVE \$11
18.99
Reg. 29.99
Ladies Fashion LCD Watch
Just the right touch of fashion and flair for the lady. Big displays show hours, minutes, indicates month, date, seconds and day on command. At least 12 per store.
53.97
REG. 64.96
JEWELRY DEPT.

1/2 OZ. EMERALDE COLOGNE SPRAY
COSMETIC DEPT. **4.47**

thick & full mascara
L'ERIN COSMETICS
L'ERIN THICK & FULL MASCARA
COSMETIC DEPT. **1.99**
MAYBELLINE RICH 'N GENTLE MASCARA
COSMETIC DEPT. **1.87**

719 UNIVERSITY DRIVE PRESTONSBURG, KY.
No Exchanges or Refunds Without Sales Receipt



Awarded Scholarship



The Prestonsburg Woman's Club has chosen Rodena (Dena) Stephens, a student at Prestonsburg High School, for the scholarship to Prestonsburg Community College for the fall of 1983. Dena is the daughter of Mr. and Mrs. Luther Stephens, of Banner. Her academic record is impressive. She ranks sixth in a class of 140 students with a grade point average of 3.84 on a 4.00 scale.

Protecting Your Pet from Disease

By MAHENDRA R. VARIA, D.V.M.,
Just as a fire is easier to prevent than to put out, disease is easier to prevent than to cure. Pet owners who are the most conscientious about preventive medicine for their pets have healthier pets and spend less money on veterinary services. Many pet owners are conscientious about preventive medicine but are not sure what they should do.

There are four elements in a preventive program: vaccinations, stool examination, physical examination and, for dogs, a heartworm test.

Vaccinations that should be given to puppies when they are six to eight weeks old include DHLPP (distemper, hepatitis, leptospirosis and parainfluenza) and parvovirus. Rabies vaccine is usually given after the puppy series.

Cats are given vaccines for "cat distemper" at 6-8 weeks and for rabies after the kitten series.

Canine distemper is prevalent worldwide, is present year round, is very contagious and is usually fatal in puppies. An affected dog often appears to have a cold.

Hepatitis localizes in the kidneys. It can range in severity from a slight fever to a fatal illness. Leptospirosis in dogs usually produces no visible symptoms but can do irreparable damage to the kidneys, liver, and gastrointestinal tract. Parainfluenza can trigger "kennel cough," which can reach epidemic proportions where a large group of dogs is concentrated.

Canine parvovirus appeared suddenly in the summer of 1978, spread quickly and is one of the most serious diseases in dogs. Rabies, which is on the increase nationwide, is an acute inflammation of the brain and spinal cord.

"Cat distemper" (feline panleukopenia), the most virulent and devastating of all diseases in cats, is highly contagious and characterized by sudden onset, fever, loss of appetite, and depression. Cats are also vulnerable to rhinotracheitis and calicivirus, two respiratory diseases.

Most puppies and kittens have worms and rare is the grown dog or cat that does not need deworming occasionally. With proper treatment the common worms are nothing to worry about. But they can become serious when neglected or when the dog is dosed with some patent remedy that may remove only part of the worm infestation.

A stool examination for worms is one of the most important points in preventive medicine for your pet. Every puppy and kitten needs deworming and mature animals should be dewormed in spring and fall.

A physical examination is especially important in older pets. Sometimes blood tests, urine tests and X-rays are recommended.

A heartworm test is recommended for dogs every spring.

'Supertrain' Choice Questioned On 'Nova'

High-speed trains are finally coming to America. But a "NOVA" investigation, encoring Tuesday, May 10, at 8 p.m., on KET, raises questions about the huge construction program about to begin.

"Tracking the Supertrains" reports that the Japanese trains were chosen over faster French, cheaper British and Canadian, and sturdier but slower American models. That choice was recommended by former Amtrak officials who had received a \$5 million gift from Japanese financier Ryoichi Sasagawa to study the matter. The hour-long "NOVA" program asks whether this was a proper way to make such a momentous technological choice.

Perhaps more important, the California Bullet is in danger of becoming obsolete before it's built, as energy-efficient magnetic levitation vehicles, capable of speeds up to 500 mph, become operational. Germany and Japan are in hot competition to build these first commercial Maglevs; ironically, their progress is based on pioneering work done by United States engineers—work which was squelched by lack of public interest.

"Tracking the Supertrains" is a production of WGBH, Boston.

OPEN DAILY: 9:30 TO 10:00 SUNDAY 12 TO 6

NOT RESPONSIBLE FOR TYPOGRAPHICAL ERRORS WE RESERVE THE RIGHT TO LIMIT QUANTITIES

VISA

USE YOUR VISA OR MASTERCARD

MasterCard

A 10% DEPOSIT PLUS A \$1.00 SERVICE FEE OPENS YOUR LAY-A-WAY ACCOUNT *\$1.00 Minimum

HECK'S

Especially for -
Mother's Day

PRICES IN EFFECT SUNDAY, MAY 1 TO TUESDAY, MAY 3 WHILE QUANTITIES LAST



LADIES' LOUNGEWEAR

Waltz or long length loungewear in assorted prints and styles. Polyester fabric for easy care. Machine wash and dry. Assorted colors. Waltz length sizes S,M,L and 1x to 3x. Long length sizes S,M,L.

6.74 TO 8.24
REG. TO 10.99 CLOTHING DEPT.



LADIES' SLEEPWEAR

Keep comfortable and stylish even at night with sleepwear from our wide selection of babydoll, waltz, and long length gowns. All are of nylon. Assorted colors. Sizes S,M,L.

4.99
REG. 6.99 CLOTHING DEPT.



REVLON COLOGNE FOR MOM

- 1/6 OZ. SCOUNDREL COLOGNE SPRAY
- 1/6 OZ. JONTUE COLOGNE SPRAY
- 1/4 OZ. CHARLIE COLOGNE SPRAY

COSMETIC DEPT.

4.99 EACH



LADIES' MATERNITY TOPS

Summer tops for the mother-to-be feature short sleeves and come in assorted styles. Fabric is poly-cotton knit. Machine wash and dry. Sizes S,M,L.

6.99
REG. TO 9.99 CLOTHING DEPT.



LADIES' PEGNOIR SET

Lacy, feminine, two-piece ensembles include waltz gown with matching robe. Poly-cotton material is machine washable and dryable. Sizes S,M,L.

9.66
REG. 12.99 CLOTHING DEPT.



SMURFS™

99¢ PAIR
Reg. 1.38 Pair

Girls' Smurf Panties
Comfortable panties with TV's "Smurf" characters. Briefs and bikinis available. Assorted sizes and colors. At least 144 pair per store. CLOTHING DEPT.



LADIES' FASHION HANDBAGS

Complete your summer wardrobe with an attractive, practical handbag from our large assortment. Select a style to suit you in calfa, canvas, or nylon.

CLOTHING DEPT.

3.99 EACH
REG. TO 5.99 EACH



1.3 OZ.
NUANCE COLOGNE SPRAY
3.39
COSMETIC DEPT.



Whitman's MILK CHOCOLATE ALL NATURAL
WHITMAN'S CANDY BARS
• MILK CHOCOLATE • ALMOND • PEANUT & RAISIN • ALL DARK
COSMETIC DEPT. **49¢** EACH



Whitman's
1 POUND
WHITMAN'S SAMPLER
COSMETIC DEPT. **2.99**



96 COUNT EXTRA STRENGTH EFFIDENT DENTURE CLEANSER
At Least 150 Per Store.
\$2.32
COSMETIC DEPT.



MAYBELLINE NAIL COLOR
18 SHADES
79¢
COSMETIC DEPT.

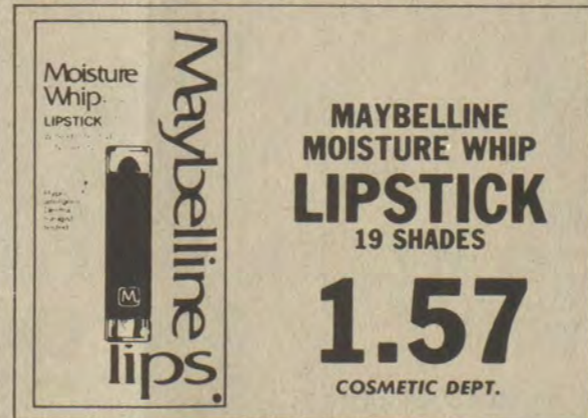

MAYBELLINE MOISTURE WHIP LIPSTICK
19 SHADES
1.57
COSMETIC DEPT.

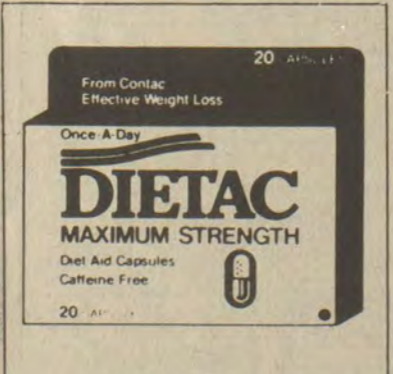

DIETAC MAXIMUM STRENGTH
DIET AID CAPSULES
Caffeine Free
20 COUNT
DIETAC MAXIMUM STRENGTH DIET AID CAPSULES
2.79
COSMETIC DEPT.



COVER GIRL MAKE-UP
LIQUID • TUBE • PRESSED POWDER
COSMETIC DEPT. **1.67** EA.



COVER GIRL EYE SHADOW KIT
8 SHADES
1.89
COSMETIC DEPT.



COVER GIRL NAIL SLICKS
25 SHADES
87¢
COSMETIC DEPT.



MAYBELLINE GREAT LASH OR FRESH LASH MASCARA
1.29 EA.
COSMETIC DEPT.

719 UNIVERSITY DRIVE PRESTONSBURG, KY.

No Exchanges or Refunds Without Sales Receipt



OPEN DAILY 9:30 to 9:00 SUNDAY 12 to 6

NOT RESPONSIBLE FOR TYPOGRAPHICAL ERRORS
WE RESERVE THE RIGHT TO LIMIT QUANTITIES



USE YOUR
VISA OR
MASTERCARD



A 10% DEPOSIT
PLUS A \$1.00 SERVICE FEE
OPENS YOUR LAY-A-WAY ACCOUNT
-\$2.00 Minimum

HECK'S

Especially for - Mother's Day Sale

PRICES IN EFFECT SUNDAY, MAY 1 THRU TUESDAY, MAY 3
WHILE QUANTITIES LAST



Full
Life

6 INCH
ASSORTED LIVE PLANTS

Fill that vacant spot in your home with living beauty. We have a stunning assortment of decorative plants available now at bargain prices. Choose from many varieties of attractive, live potted plants.

REG. 4.99 **3.29**

10 INCH
ASSORTED LIVE PLANTS

REG. 12.99 **7.99**

HOUSEWARE DEPT.



POLAROID
SUN 660
INSTANT CAMERA

Built-in electronic flash fires every time, at no extra cost. Automatically blends natural light with light from the flash. Economical and never needs flashbars

REG. 89.88 **79.77**

POLAROID
TWIN PACK 600 COLOR FILM

REG. 15.69 **14.66**

JEWELRY DEPT.

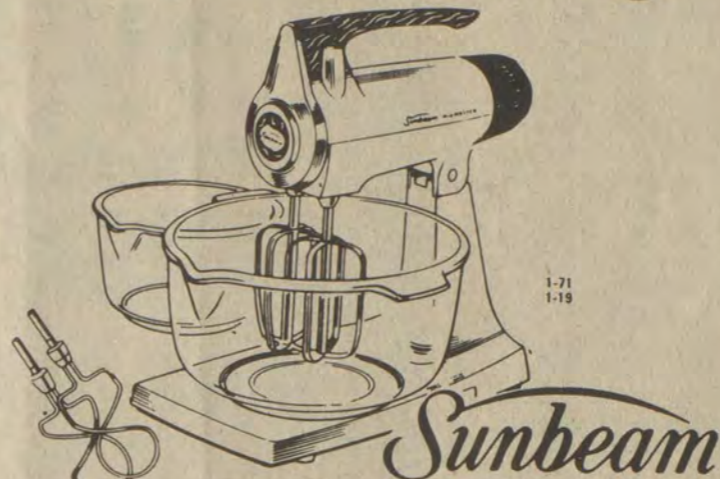

SUNBEAM
DELUXE
MIXMASTER MIXER

Powerful 225 watt governor controlled motor, maintains pre-set speeds. 12 speed mix finder dial, eliminates guesswork. Dough hooks for kneading bread and mixing heavy batters. Automatic bowl rotation. Large 4 quart and 1 1/2 quart mixing bowl included. Removes from stand for portable use.

REG. 87.99 **77.99**

JEWELRY DEPT.



GENERAL ELECTRIC
3 SPEED MIXER

Beater clips for storing beaters fastened to mixer. Up front beater ejector, balanced handle. 3 speed fingertip control.

REG. PRICE 15.96
AD PRICE 12.99
LESS MFGRS. REBATE -2.00

YOUR COST
AFTER REBATE **10.99**

JEWELRY DEPT.



Removable
Stoneware

RIVAL
5 QUART CROCK POT
SLOW COOKER

Safe to leave all day, low stirring, no burning. Simmers meals 10-12 hours for about 3¢. Can overcook.

24.99

REG. 31.88
JEWELRY DEPT.



Munsey

BELGIAN
WAFFLE BAKER

Pre-set thermostat controls for crisp, piping hot golden waffles, a full inch thick.

21.99

REG. 29.96
JEWELRY DEPT.

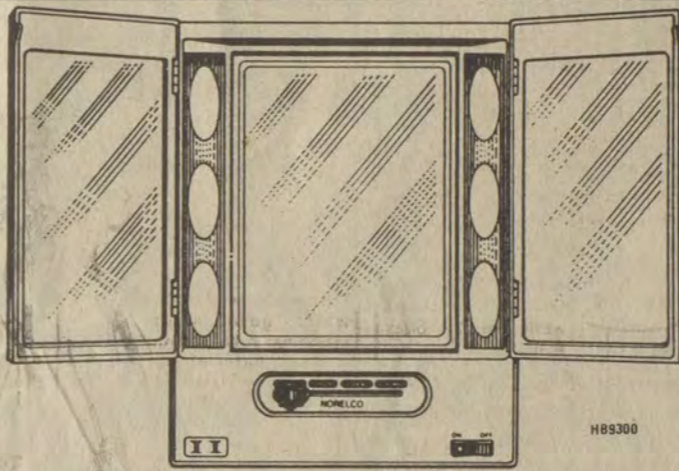

NORELCO
LIGHTED MAKE-UP MIRROR

Slide the dial to select the proper light for the occasion. Adjustable side mirrors help you ensure makeup is evenly blended for a smooth clean look.

REG. PRICE 31.96
AD PRICE 26.97
LESS MFGRS. REBATE -4.00

YOUR COST
AFTER REBATE **22.97**

JEWELRY DEPT.

LADIES'
ASSORTED
JADE & OPAL
RINGS

Choose from assorted styles of genuine jade or opal rings to complement your favorite fashions. Real quality at a truly affordable price!

6.97

REG. 9.99
JEWELRY DEPT.



GENERAL ELECTRIC
CAN OPENER
WITH KNIFE SHARPENER

Has removable "easy clean" cutting assembly and magnetic lid holder.

REG. PRICE 19.96
AD PRICE 16.99
LESS MFGRS. REBATE -2.00

YOUR COST
AFTER REBATE **14.99**

JEWELRY DEPT.

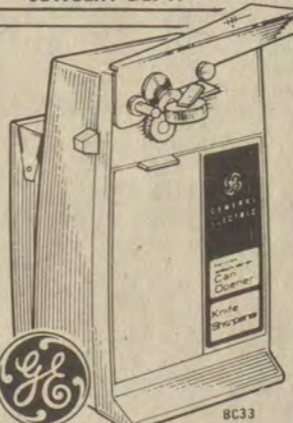

ALADDIN
9 TO 5 LUNCH BAG
WITH PINT THERMOS

Carry your lunch to work in style. Choose from 4 styles, 3 color combinations...with matching pint food thermos bottle.

8.88

REG. 12.99
HOUSEWARE DEPT.



LADIES'
CALCULATOR CLUTCH OR
CLUTCH WITH LCD KEY CHAIN

Whether you choose the clutch with the handy calculator or the one with the watch key chain, you'll have a top quality accessory that's as practical as it is attractive.

9.77 EACH

REG. 15.99 EACH
JEWELRY DEPT.

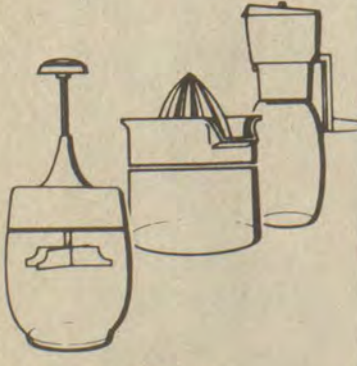
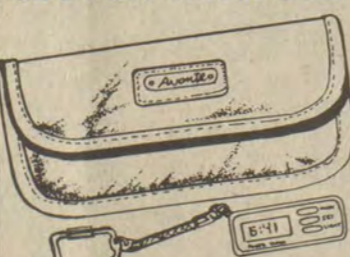

GEMCO
KITCHEN HELPER SET

Set includes chopper, juicer and grinder. All are top quality products designed to provide many years of dependable service.

REG. 8.69 **5.99**

HARDWARE DEPT.

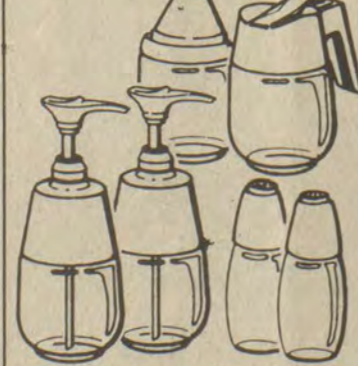

GEMCO 6 PIECE
MINI-CHEF SET

This attractive group of table pieces include ketchup and mustard pump dispensers, sugar, creamer and salt and pepper shakers.

REG. 7.99 **4.88**

HOUSEWARE DEPT.



HAMILTON
OVAL FRAMED OR
ARCH TOP PICTURES

Choose from assorted prints in 15" x 21" oval frames or 13 1/2" x 19 1/2" arch top frames. Delightful assortment to choose from.

REG. 11.99 **8.88** EA.

HOUSEWARE DEPT.

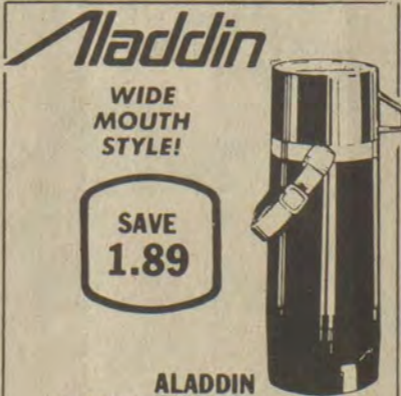

ALADDIN
QUART THERMO
WITH STRAP

Features unbreakable polyurethane foam insulation. It can keep food hot or cold for several hours, providing thermo bottle remains sealed.

REG. 5.88 **3.99**

HOUSEWARE DEPT.



BUNYON
8 QUART
POTTING SOIL

REG. 99¢ **69¢**

HOUSEWARE DEPT.



719 UNIVERSITY DRIVE PRESTONSBURG, KY.

No Exchanges or Refunds Without Sales Receipt



11th Birthday



Sam Stevie Burchett celebrated his 11th birthday, April 17, at his home at Pyramid. He is the son of Audrey and Sam Burchett and the grandson of Oma Jarrell and the late Lonnie Jarrell, of Cow Creek.

He received gifts from his family and friends. His birthday party was given by his sister, Geneva Jervis, and his grandmother, Oma Jarrell.

Social Skills at Three Years Old

A three-year-old is usually gregarious, full of talk, and willing to be friends with other children.

But in strange social situations even the most outgoing child may suddenly turn anxious, fearful, and clinging, according to Growing Child, the monthly child development newsletter.

An only child may be overwhelmed by a group of as few as four strange children. Even a normally friendly child may be unable to adapt to strange children if she is under stress—like adjusting to a new baby at home.

Pushing a child forward and insisting that she makes a place for herself in a group of strange children who are already involved in play is not a good idea. This only adds to the child's anxiety and tension.

Parents sometimes seem to expect social skills of children that they do not expect of themselves! We forget the sinking feeling that we have when we find ourselves all alone in a social group of strangers. In fact, most of us avoid such situations by saying, "If I have to go alone, I won't go!"

Yet we expect a socially inexperienced child to feel comfortable and happy under the same circumstances.

Three-year-olds are capable of cooperative play. They enjoy it but are not yet very experienced in social interaction. It takes time and experience to share toys comfortably, to take turns, to role play, to play together in a group. She needs the support and reassurance that only her parents can give as she attempts to strike out into the social order of her peers.

The Growing Child newsletter follows a child's development month-by-month. For more information and a free sample copy of the newsletter, write Growing Child, P.O. Box 620N, Lafayette, Indiana, 47902. Include child's birthdate when writing.

'Sons and Lovers' In Seven-Part TV Series

The novel that first won D.H. Lawrence fame is "Sons and Lovers," judged by some to be his greatest work. Published in 1913 when he was 28, it is his autobiographical story, reflecting much of his early life in a British mining community. A seven-part television dramatization of "Sons and Lovers" debuts on "Masterpiece Theatre" Sunday, May 15 at 9 p.m.

Filmed on location in Lawrence's own town of Nottinghamshire, "Sons and Lovers" is the story of a mother's obsessive love for the most artistic and sensitive of her sons and its shattering impact on the son's relationships with two young women. As "Masterpiece Theatre" host Alistair Cooke defines the story, it is the Lawrence novel "least cluttered with (his) sermons, fetishes and contemptuous outbursts against the world around him."

British television critics praised the series for its "dramatic viability," saying it captured the novel "exactly right." They especially applauded the cast, saying Eileen Atkins as Gertrude Morel, the mother, is "good, strong, convincing, with just the right balance of arrogance and desperation" and Tom Bell delivers a "memorable performance" as Walter Morel, the father who turns to drink because he can't live up to his wife's standards.

Karl Johnson portrays Paul Morel, the young Lawrence, with a "convincing performance." Critics were enthusiastic about Leonie Mellinger as Miriam, the soulful young woman with whom Paul has a "tortuous adolescent relationship" and Lynn Dearth as Clara Dawes, the worldly-wise woman who succeeds Miriam in Paul's life.

British playwright-TV writer Trevor Griffith adapted the BBC-20th Century-Fox co-production, which is produced by Jonathan Powell and directed by Stuart Burge.

To Wed June 4

Seven-Time Tony Winner To Open Jenny Wiley Season

After seven Tony Awards and six years on Broadway, ANNIE is coming to Prestonsburg. The Jenny Wiley Summer Music Theatre will premiere the first non-Broadway resident production as the opener of its 19th consecutive season at the Jenny Wiley State Resort Park Amphitheatre on Saturday, June 25, at 8:30 p.m.

"We are so proud...being the first theatre in the nation to receive the rights to produce the play," said Managing Director John McCann. "It's a wonderful musical. Of its seven Tony Awards it received, one was for best musical, one for best book, and one for best score. ANNIE is a solid hit." McCann added. In addition to ANNIE, Jenny Wiley is also presenting the longest-running Broadway show ever, GREASE. The season is rounded out with a Blue Grass fantasy, THE ROBBER BRIDE-GROOM, which first appeared on Broadway in 1977, and was last presented at Jenny Wiley in 1978.

ANNIE, Harold Gray's lovable cartoon character, comes to joyous life in this sentimental and warmhearted musical that overflows with fond spirits. Saved from the dreadful orphanage tyrannically controlled by Miss Hannigan, Annie and her dog, Sandy find love and security with Daddy Warbucks in mid-depression 1933.

GREASE, takes one back to the wild and innocent world of Rydell High, class of 1959. A smash Broadway hit and Hollywood movie, this musical captures those never-to-be-forgotten days of boys with hot-rods and D.A.'s flirting with girls in bobby sox who swap the "latest gossip" at all night pajama parties. The music and the dancing are light-hearted rock n' roll, as the greasers and their dates play the courting game at the prom and the burger shack.

An outrageous cast of characters create mayhem, music and pure old down-home fun in THE ROBBER BRIDE-GROOM set along the Natchez Trace in the early 1800's. THE ROBBER BRIDE-GROOM has all the ingredients of a first-rate family musical—a heroine languishing for her mysterious lover, a villainous mother-in-law, a handsome gentleman-robber, and a slew of oddball characters who sing and dance their way through this script based on Eudora Welty's prize winning novel.

"We are more excited about this season than any in the past," said McCann. "We feel we have the best, most well-rounded season ever."

In addition to the new season, the Jenny Wiley Amphitheatre will have a totally new look this summer. Thanks to the continuous support of Kentucky Parks Commissioner Lou Karibo, and the generosity of several Eastern Kentucky individual s, organizations and corporations, the theatre is being totally renovated to include new rest room facilities, additional office space, renovated dressing rooms, expanded concession facilities, and the most important item is the addition of new, permanent, individual seating. "The

seating is the most needed renovation," said McCann. "The assistance of our local supporters and the Parks Commission will never be forgotten," McCann added.

The 1983 summer season opens on Saturday, June 25, and runs through Sunday, August 21. Performances are nightly, Wednesday through Sunday at 8:30. Season tickets are available now by writing: Box Office, Jenny Wiley Summer Music Theatre, P.O. Box 22, Prestonsburg, Ky. 41653; or calling 606-886-9274.

IN APPRECIATION
The family of Liza Cook wishes to express their thanks to everyone who helped or offered comfort in any way at the passing of our loved one. Special thanks are extended to those who sent flowers and to Margaret Pack who spent the day of the funeral with Marie, her daughter, who was unable to attend the funeral. Special thanks also to Woodrow Pack and the members of the Old Regular Baptist Church who held such beautiful services. We also thank the Hall Funeral Home for its kind and efficient services and to the McDowell Appalachian staff and to the pallbearers at the funeral.
Mr. and Mrs. Sherman Cook
Marie D. Stumbo
Her granddaughter

Franko's Lounge & Grill
1050 So. Lake Drive
886-3171
Thursday Nite—
• Live entertainment!
• Pitcher special with meals!
• Dinner Specials!



Mr. and Mrs. David Goble, of Auxier, announce the engagement of their daughter, Regina Goble, to Clifton Blanton, the foster son of Mr. and Mrs. Carl Palmer, of Beattyville, Ky. The wedding is scheduled for Saturday, June 4.

Wildflower Day Slated April 30 in Knott Co.

Eastern Kentuckians will have an opportunity to enjoy and learn about the natural beauty around them during the first annual Knott County Wildflower Day on Saturday, April 30, from 11 till 3 on the Knott County Land Trust. Local naturalists will lead guided walks at 11 and 2. Michael Jonathan, of Mousie, troubadour of the "Clean a Creek" campaign, will perform at 12:30. Information on native plants and land use will be available throughout the day.

All events are free and open to the public. Families are welcome. Beverages will be available for those who would like to bring a picnic.

The Knott County Land Trust was created in 1982 to hold land for the benefit of the community and to encourage the use of land in a socially and environmentally responsible manner. The Land of Trust is located 2 1/2 miles west of Hindman on Kentucky 550, half a mile beyond Holliday's Grocery. Visitors can park at the bottom of the hill and walk up to the start of the trail.

Subscription Rates Per Year

In Floyd County, \$8.00
Elsewhere in Kentucky, \$10
Outside Kentucky, \$12.50

Please note expiration date opposite your name on wrapper or on your copy of The Times. Because of increased mailing costs, notices of subscription expiration are no longer mailed to subscribers.

Subscriptions may be mailed to: The Floyd County Times Box 391 Prestonsburg, Ky. 41653

Honor Society Initiates

Two former Prestonsburg residents are among those recently initiated into Phi Kappa Phi national honor society at Morehead State University.

The list includes Dr. Randall L. Wells, professor of education at MSU, and Buford Crager, MSU's vice president for student affairs.

"A smile can be affordable."



RELY ON THE PROFESSIONAL DENTIST MEMBERS OF



- OUR PLEDGE:**
1. AFFORDABLE PRICES.
 2. ONE-DAY SERVICE ON DENTURE REPAIRS AND RELINES.
 3. AVAILABILITY: FILLINGS, EXTRACTIONS.
 4. NO SURPRISES; TREATMENT AND COST ARE DISCUSSED FIRST. YOU DETERMINE THE AMOUNT OF SERVICE.
 5. PERSONAL ATTENTION; OLD FASHIONED COURTESY AND CONCERN ARE ASSURED IN THE OFFICE OF A DAD MEMBER DENTIST.
 6. HIGH STANDARDS.

DENTURES PER UPPER OR LOWER
STANDARD DENTURES \$129 CHARACTERIZED DENTURES \$169

DENTURE REPAIRS: RELINES ALSO AVAILABLE

ALLEN DENTAL CENTER
PHONE 606/874-2020 ALLEN, KY.

DR. R.I. GOODMAN D.M.D. DR. W. FU D.M.D.

12-1-11

OPEN DAILY 9:30 to 9:00 SUNDAY 12 to 6
NOT RESPONSIBLE FOR TYPOGRAPHICAL ERRORS
WE RESERVE THE RIGHT TO LIMIT QUANTITIES

HECK'S

A 10% DEPOSIT PLUS \$1.00 OF SERVICE FEE OPENS YOUR LAY-A-WAY ACCOUNT

VISA USE YOUR VISA OR MASTER CARD MasterCard

MIDWEEK SPECIALS
SALE STARTS WED., APRIL 27
PRICES IN EFFECT THRU SUN., MAY 1, WHILE QUANTITIES LAST!

Black & Decker
7 INCH ELECTRIC STRING TRIMMER
Gives the landscaper look to your property, quickly and easily. Wishbone cord connection feature permits quick, secure attachment and easy release of extension cord. Includes 30 pieces of nylon line for trimming light growth in hard-to-reach places.
REG. 349.88
266.00
HARDWARE DEPT.

MTD
5 HP CHAIN DRIVE GARDEN TILLER
26" width, 2 step chain reduction drive, 16 self-sharpening heat resistant tines, 135 rpm forward speed. Adjustable depth bar to 7 inches, adjustable wheels. Pivoted tail piece, handle mounted clutch. 5 HP Briggs & Stratton engine.
REG. 369.00
266.00
HARDWARE DEPT.

igloo CORPORATION
IGLOO® 48 QUART COOLER
This ice chest can store enough food and drinks for a whole crew of hungry folks! High-impact plastic construction makes it durable and its superior polyurethane insulation keeps everything icy cold. It has reinforced swing-up handles, a snap-lock lid and recessed drain plug.
REG. PRICE 36.99
AD PRICE 29.99
LESS MFGRS. REBATE -4.00
YOUR COST AFTER REBATE **25.99**
SPORTS DEPT.

B&D
14.66
REG. 19.88
HARDWARE DEPT.

igloo
23.99
REG. 35.99
SPORTS DEPT.

Johnson TANGLE-FREE Reels
CENTURY REEL & ROD COMBO
21.88
REG. 26.99
Famous Johnson Century Model 225 tangle-free reel and strong 6' tubular fiberglass rod. Line-sawing, ceramic pick-up pin, smooth, infinitely adjustable drag positive anti-reverse, lightweight, high-impact composite reel frame and case. Spooled with 80 yards of 10 lb. Stren® line.
SPORTS DEPT.

RUBBER CHEST WADERS
Same fine quality features as the hip waders, except for the added benefit of chest height. Suspenders not included.
23.99
REG. 35.99
SPORTS DEPT.

RUBBER HIP WADERS
Vulcanized rubber with cleated sole and heel for stability. Knee harness and steel arches are fully lined.
19.99
REG. 28.88

BLACK & DECKER
13" HEDGE TRIMMER
Double edge blades permit cutting in either direction. 3000 cutting strokes per minute. Sturdy, integral up-front grip handle. Wishbone cord connection permits quick, secure attachment and easy release of extension cord.
REG. 29.99
22.66
HARDWARE DEPT.

ORTHO LAWN SPRAYER
Easy-to-use 1 1/2 gallon capacity, accurately syphons, mixes and sprays chemicals in solution at varying pressures.
2.99
REG. 4.77

ORTHO WEED-B-GONE
Kills dandelions and many other broadleaf weeds—roots and all, anywhere in the lawn.
4.88
REG. 7.59
HARDWARE DEPT.

LEBCO
33 SPINCAST REEL
Tough Lexan body with stainless steel covers, self-lube bearing and oil retreating sintered metal gears. Built-in warning click for bait fishing.
13.99
REG. 17.99
SPORTS DEPT.

"BLUE SKY" SPINNING OR SPINCAST RODS
These quality freshwater rods offer your choice of light action, ultralight action, medium light action or medium action casting. Choose Garcia® for your fishing pleasure this spring and summer!
REG. 18.99
13.66 EA.
SPORTS DEPT.

colorite
5/8" x 50 FT. ALL WEATHER GARDEN HOSE
Tough, durable hose for all your sprinkling and watering needs. Withstands severe, unexpected weather. Resistant to bursting, cuts and abuse.
REG. 13.99
9.88
HARDWARE DEPT.

Scotts
5000 SQ. FT. TURF BUILDER
Spread it on your lawn in early spring to make grass bounce back faster from the rigors of winter. At least 10 per store.
REG. PRICE \$13.99
AD PRICE 10.88
LESS MFGRS. REBATE -2.00
YOUR COST AFTER REBATE **\$8.88**

Scotts
5000 SQ. FT. TURF BUILDER PLUS 2
Spread it on your lawn to develop thick green grass. At least 10 per store.
REG. PRICE \$18.99
AD PRICE 14.79
LESS MFGRS. REBATE -2.00
YOUR COST AFTER REBATE **\$12.79**

MAGIC FLIP-TOP BAIT HUT
REG. 3.29
2.19
MAGIC WORM FOOD
REG. 1.39
99c
SPORTS DEPT.

ALL SCOTT'S GRASS SEED 20% OFF

719 University Drive Prestonsburg, Ky.
NO EXCHANGES OR REFUNDS WITHOUT SALES RECEIPT

USE YOUR MASTER CARD VISA USE YOUR VISA

WE RESERVE THE RIGHT TO LIMIT QUANTITIES & CORRECT PRINTING ERRORS. FEDERAL FOOD STAMP CUSTOMERS WELCOME.

Martin's

TUESDAY IS DOUBLE STAMP DAY!

BEST WAY

FOOD STORES

PRICES GOOD THRU SUNDAY, MAY 1, 1983.

PRICES ARE DOWN SAVINGS ARE UP
COME SHOP & SAVE!

FLAVOR-PERFECT MEATS!

FRESH LEAN



Ground Beef

\$1.09

3 LBS. OR MORE
LB.



ARMOUR VERIBEST **FAMILY PAK Mixed Pork Chops** **\$1.39** END-CUT \$1.39 LB.

U.S.D.A. CHOICE BONELESS **Sirloin Tip Steak** .. LB. **\$2.49**

FISCHER'S MELLWOOD 16-OZ. **Sliced Bacon** **\$1.89**

FISCHER'S 12-OZ. **Wieners** **\$1.09**

KINGSFORD 14 OZ. ASS'T. **Meat Patties** **\$1.39**

DELICIOUS **Pork Neck Bones** .. LB. **49¢**

GARDEN FRESH PRODUCE



DEL MONTE GOLDEN **Bananas** **39¢** LB.

JUICY SWEET **Florida Oranges** 10 **99¢** FOR

WASH. STATE EXTRA FANCY **Apples** 88-Ct. RED OR GOLD DELICIOUS **4/\$1**

Yams 4 **\$1.00** Lbs.



PRELATE PINK **Salmon** **\$1.69**

16 OZ. CAN



GALLON BTL. **Clorox** **89¢**



25¢ OFF LABEL - BOLD 3 **Detergent** **\$1.99**

49 OZ. BOX



VIVA **Paper Towels** **79¢**

JUMBO ROLL

PUFFS FACIAL TISSUES 150 CT. PKG. **79¢**

HYDE PARK 64 OZ. BTL. **Apple Juice** **\$1.59**

24 OZ. BTL.—CHOCOLATE **Hyde Park Syrup** **99¢**

CHEF BOY-AR-DEE 15 OZ. ZOORONI; OR REG. COSMIC KIDS **ABC 123's** **2/99¢**

16 OZ. REGULAR OR LITE **Veg-All** **2/99¢**

GLAD 10 CT. **Trash Bags** **\$1.19**

KRAFT MIRACLE **Margarine** 6-STICK **69¢**

SALE PRICES EFFECTIVE WHILE QUANTITIES LAST. ALL SALE PRICES IN EFFECT 4/27-5/1.

PLAY OUR VALUE BUCKS GAME TO PURCHASE HAMILTON BEACH APPLIANCES.



KRAFT 7 OZ. **Mac. & Cheese** **2/79¢**

SEALTEST 12 OZ. **Cottage Cheese** **79¢**

SEALTEST 8 OZ. **Sour Cream** **59¢**

TROPICANA GRAPEFRUIT, APPLE OR **Orange Juice** 6 **\$1.79** PAK

ORE-IDA 24 OZ. **Dinner Fries** **\$1.19**

SEALTEST **Polar Bars** 6 **\$1.79** PAK

BANQUET 12 OZ. PATTIES, STICKS OR **Chicken Nuggets** **\$2.29**



HYDE PARK 16 OZ. **Margarine** **3/\$1**



GRADE 'A' **Large Eggs** **69¢** DOZ.



HYDE PARK 6 OZ. **Pot Pies** **4/\$1**

• BEEF
• CHICKEN
• TURKEY

HYDE PARK **Apple Sauce** **\$1.19** BIG 50 OZ. JAR!

SUNSHINE 12 OZ. VIENNA FINGER OR CINNAMON GRAHAM CREAMERS **Cookies** **79¢**

BUTTERMILK OR HOMESTYLE **Hyde Park Biscuits** **\$1.19** 10 CT. CANS

HYDE PARK 15 OZ. GOLDEN OR WHITE **Hominy** **3/89¢**

ARMOUR - BIG 9 OZ. CAN! **Vienna Sausage** **89¢**

HYDE PARK SELF-RISING **5 Lb. Corn Meal** **99¢**

MASTER COMMISSIONER'S SALE

The First National Bank of Pikeville PIF. VS: NOTICE OF SALE 83-CI-130 Charles T. Russell and Thelma Russell, his wife. Defts. By virtue of a judgment and order of sale of the Floyd Circuit Court rendered on the March 21 term, 1983, in the above-styled cause I shall proceed to offer for sale at the Courthouse door in Prestonsburg, Kentucky, to the highest and best bidder, at public auction, on the 29th day of April, 1983, at 10 o'clock a.m., same being a day of the regular term of the Floyd Circuit Court, for cash or upon a credit of six months, the following described property, to-wit: That certain tract or parcel of land, lying and being on the waters of Little Paint, Floyd County, Kentucky, that was conveyed Charles T. Russell and Thelma Russell by Larry W. Milligan and wife by Deed dated September 2, 1980, recorded in Deed Book 250, page 140, Floyd County Clerk's Office, and being more particularly described as follows:

TRACT I

Beginning at lower corner of driveway and running with Little Paint, Floyd County Road, S 57 W 100' to edge of road, thence N 34 W 132' to stake; thence N 57 E 100' to Sycamore in drain, thence S 34 E 132' to beginning.

TRACT II

Beginning at a stake on the County Road (blacktop surface); thence running a straight line up the hill to an ash tree marked with three hacks; thence a straight line on up the hill to a black walnut tree marked with three hacks; thence a straight line to the top of the hill to a black oak tree marked with three hacks; thence down the center of the ridge a northeasterly direction to a marked white oak tree at Meck Badgett's line; thence straight down the hill with the line fence to the County Road; thence back to the beginning stake on the County Road.

The amount of money to be raised by this sale shall be in the principal sum of \$61,153.00, interest on \$61,043.00 thereon at the rate of 14% per annum from August 15, 1982, to the date of this Judgment, March 21, 1983, and with interest on \$61,153.00 at the rate of 12% per annum from date of judgment, March 21, 1983, against the defendants, Charles T. Russell and Thelma Russell, his wife, jointly and severally, and the additional sum of \$4,704.68 with interest thereon at the rate of 12% per annum from November 5, 1982 against the defendant, Charles T. Russell, until satisfied and the costs of this action, including costs of advertising of this sale and the fees and commissions for conducting this sale.

For the purchase price the purchaser must execute bond with approved surety or sureties, bearing legal interest from the day of sale until paid and having the force and effect of a judgment with a lien retained upon said property as a further security. Bidders will be prepared to comply with these terms. Given under my hand, this 11th day of April, 1983.

MARSHALL DAVIDSON Master Commissioner Floyd Circuit Court 4-13-83.

NOTICE OF INTENTION TO MINE

Pursuant To Application Number 836-0047

In accordance with the provisions of KRS 350.055, notice is hereby given that Sandra Hall, P.O. Box 133, Betsy Layne, Ky. 41605, has filed an application for a permit for a surface coal mining and reclamation operation of approximately 2.0 acres located 1.5 miles southeast of Galveston in Floyd county. The proposed operation is approximately 0.5 miles northwest of Pigeon Roost Roads junction with Branham Creek and located 0.2 miles northeast of Branham Creek. Latitude 37° 26' 02". Longitude 82° 36' 51". The proposed operation is located on the Pikeville USGS 7 1/2 minute quadrangle map. The surface of the area is owned by Sandra Hall. A brief description of the kind of mining activity proposed is: contour and auger mining.

The application has been filed at the Department for Surface Mining Reclamation and Enforcement for public inspection at the Prestonsburg Regional Office, 431 South Lake Drive, Prestonsburg, Ky. 41653.

Written comments, objections and/or requests for a permit conference must be filed with the Director of the Division of Permits, Department for Surface Mining Reclamation and Enforcement, Capital Plaza Tower, Frankfort, Kentucky, 40601 within 30 days of the final weekly advertisement. The written comment, objection, or request for a conference must reference the above permit application number.

Notice is hereby provided pursuant to KRS 350 that the proposed post mining land use of house site constitutes a change from the forest premining land use.

This is the final advertisement of this application; all comments, objections, and/or request for a permit conference must be received within 30 days of this date. 11.

ADVERTISEMENT FOR BIDS

The City of Wheelwright will be accepting bids until Friday, May 13, 1983 for a blue 1979 4-door Chevy Nova. The City of Wheelwright reserves the right to reject any or all bids. Anyone wishing to view the vehicle may contact the City Clerk at City Hall from 8 a.m. until 12 noon, Monday-Friday.

ELMER FERGUSON, Mayor 11.

NOTICE OF INTENTION TO MINE

Pursuant to Application Number 836-5012

In accordance with the provisions of KRS 350.055, notice is hereby given that L & H Coal Co., Route 1, Honaker, Ky., 41639, has filed an application for a permit for an underground mining operation. The proposed operation will affect a surface disturbance of 2.5 acres and will underlie an additional 84.5 acres located 1.2 miles Southeast of Dana in Floyd county.

The proposed operation is approximately 0.7 miles from Justice Branch Road junction with State Route 1426 and located 0.75 mile south of Prater Creek. The latitude is 37° 32' 15". Longitude is 82° 41' 01".

The proposed operation is located on the Harold U.S.G.S. 7 1/2 minute quadrangle map. The surface area to be disturbed is owned by Charley Akers, Dana, Ky. and Liney Boyd, Dana, Ky. The operation will underlie land owned by Liney Boyd, Dana, Ky. and Mont Gibson, Dana, Ky.

The application has been filed for public inspection at the Department for Surface Mining Reclamation and Enforcement's Prestonsburg Regional Office in Prestonsburg, Ky. Written comments, objections, or requests for a permit conference must be filed with the Director of the Division of Permits, 6th Floor, Capital Plaza Tower, Frankfort, Kentucky 40601. 4-6-tf.

NOTICE OF INTENTION TO MINE

Pursuant to Application Number 836-5011

In accordance with the provisions of KRS 350.055, notice is hereby given that Allen & Newsom Coal Co., Inc., 151 West Walnut Street, Paintsville, Ky. 41240, has filed an application for a permit for an underground mining operation. The proposed operation will affect a surface disturbance of 1.6 acres and will underlie an additional 111.7 acres located 2.2 miles southeast of Printer in Floyd county.

The proposed operation is approximately 0.7 miles from Gunstock Branch Road junction with S.R. 2030 and located 0.75 mile east of Spurlock Creek. The latitude is 37° 31' 20". The longitude is 82° 42' 30".

The proposed operation is located on the Harold U.S.G.S. 7 1/2 minute quadrangle map. The surface area to be disturbed is owned by Edgar Kidd, Box 34, Printer, Kentucky. The operation will underlie land owned by Edgar Kidd, Box 34, Printer, Kentucky, Frank Conn, Printer, Kentucky, Perry Meade, Printer, Kentucky, Marion Roberts, Printer, Kentucky, James Huddleston, Printer, Kentucky and the Elkhorn Coal Corporation, Branham Village, Route No. 2, Prestonsburg, Kentucky.

The application has been filed for public inspection at the Department for Surface Mining Reclamation and Enforcement's Prestonsburg Regional office, 431 South Lake Drive, Prestonsburg, Kentucky 41653. Written comments, objections or requests for a permit conference must be filed with the Director of the Division of Permits, 6th Floor, Capital Plaza Tower, Frankfort, Kentucky 40601. 4-13-4t.

NOTICE

THE PUBLIC SERVICE COMMISSION OF KENTUCKY, has scheduled a public hearing to consider the request of the AUXIER ROAD GAS COMPANY, INC., for an interim increase in rates during the pendency of the commission's consideration of the application for adjustment of the gas rates filed by the Auxier Road Gas Company, Inc. This hearing is scheduled May 4, 1983, at 10:00 A.M. Eastern Day Light Time, at the office of the Public Service Commission, 730 Schenkel Lane, Frankfort, Kentucky 40601.

The proposed interim rates and charges to be considered at the hearing are the following:

Minimum Bill, One (1) MCF-\$9.002. All Over 1 MCF-\$8.202 Per MCF.

Any corporation, association, body politic or person may by motion within thirty (30) days after publication of the proposed rate changes request leave to intervene. That motion shall be submitted to the Public Service Commission, 730 Schenkel Lane, P.O. Box 615, Frankfort, Kentucky 40602, and shall set forth the grounds for request including the statistic and interest of the party. The intervenors may obtain copies of the application and testimonies by contacting the Auxier Road Gas Company, Inc., P.O. Box 785, Prestonsburg, Kentucky 41653, where a copy of application and testimonies will be available for public inspection during normal business hours. 4-13-3t.

NOTICE OF PUBLIC SALE

A public sale will be held by The Bank Josephine on the 29th day of April, 1983 at Village Chevrolet and Olds, Eastern, Ky. Time of sale 10 a.m. Sale is for the purpose of disposing of a 1982 Chevrolet CK10 4x4 Pickup to satisfy a Loan Note and Security Agreement dated the 16th day of August, 1982.

The Bank Josephine reserves the right to bid. Terms of sale: CASH. 4-13-3t.

NOTICE OF CHANGE

The City of Wheelwright has changed by Ordinance its meeting date and time. The City Commission will hold its regular monthly meetings on the third Saturday of each month at 10 a.m. This will begin with their meeting to be held on May 21, 1983.

ELMER FERGUSON, Mayor 11.

To raise the sum of \$22,627.86 principal, plus interest accrued through July 12, 1982 in the sum of \$3,322.01, interest thereafter at the rate of \$4.9596 per day from July 12, 1982 to the date of this judgment and thereafter at the statutory rate until paid, and for its costs expended herein, pursuant to Judgment and Order of Sale, being Civil Action No. 81-227 on the Pikeville Docket of the United States District Court for the Eastern District of Kentucky entered on March 22, 1983 in the case of United States of America vs Orville Thompson, Et. Al., I, or one of my Deputies, will sell the following described property at public auction to the highest and best bidder at the front door of the Floyd County, Kentucky Courthouse at Prestonsburg, Kentucky on May 7, 1983 at the hour of 1:30 p.m., local time, on terms of ten percent (10%) of the bid price on the day of sale with good and sufficient bond for balance, bearing interest at the rate of 9.16% per annum, due and payable in thirty (30) days and said bond having the effect of a judgment, or the purchaser may pay cash at time of sale. Such sale shall be made subject to the ad valorem taxes, city, county and state payable in the year 1983. BEING Lot No. 115 and 27 feet of Lot No. 114 adjoining Lot No. 115 in Riverside Addition to Tram, Floyd County, Kentucky as shown on map No. 46 of said addition on file on the office of the Clerk of the Floyd County to which reference is hereby made for a more complete description of said lots. BEING a part of the same land conveyed to the first parties by Napolian Harmon and Meleathie Harmon, his wife, by deed bearing date, December 18, 1976, which is duly recorded in deed book 227, page 419, Floyd County Court Clerk's Office. Such sale shall be in bar and in foreclosure of all right, title, interest, estate claim, demand or equity of redemption of the defendants and of all persons claiming by, through, under or against them. 4-6-4t.

NOTICE OF INTENTION TO MINE

Pursuant To Application Number 436-5001

(1) In accordance with the provisions of KRS 350.055, notice is hereby given that Sol Mining Company, P.O. Box 183, Ivel, Kentucky, has filed an application for a permit for an underground mining operation. The proposed operation will affect a surface disturbance of 1.75 acres and will underlie an additional 80.15 acres located 3 miles northwest of Harold in Floyd county.

(2) The proposed operation is approximately 2 miles northwest from State Route 1426 junction with Rt. 979 and located 1/2 miles north of Sammy Clark Branch of Little Mud Creek. The latitude is 37° 32' 35". The longitude is 82° 40' 30".

(3) The proposed operation is located on the Harold U.S.G.S. 7 1/2 minute quadrangle map. The surface area to be disturbed is owned by Fred Conn. The operation will underlie land owned by: Fred Conn, Green Kidd, John Boyd heirs, Aaron Boyd, Debbie Sue Boyd, Mart & Mary Boyd, Emmitt Howell, Manvel & Linda Watson, and Willie & Matt Akers.

(4) The application has been filed for public inspection at the Department for Surface Mining Reclamation and Enforcement's Prestonsburg Regional Office, 431 South Lake Drive, Prestonsburg, Ky. 40501. Written comments, objections or requests for a permit conference must be filed with the Director of the Division of Permits, 6th Floor, Capital Plaza Tower, Frankfort, Kentucky 40601. 4-13-3t.

NOTICE OF INTENTION TO MINE

Pursuant To Application Number 436-0107

(1) In accordance with the provisions of KRS 350.055, notice is hereby given that Buck Coal Company, Inc., Branham Village, Star Route 2, Prestonsburg, Ky. 41653, has filed an application for a permit for a surface coal mining and reclamation operation of approximately 30 acres located 3 miles south of Eastern in Floyd county.

(2) The proposed operation is approximately 2 miles south from KY 80's junction with KY 777 and located 0.1 miles east of Turkey Creek. The latitude is 37° 29' 02". The longitude is 82° 46' 51". The surface area is owned by The Elkhorn Coal Corporation.

(3) The proposed operation is located on the Wayland U.S.G.S. 7 1/2 minute quadrangle map. The operation will use the contour, area, and auger methods of mining. The operation will affect an area within 100 feet of public road KY 777. The operation will not involve relocation of the public road.

(4) The application has been filed for public inspection at the Department for Surface Mining Reclamation and Enforcement's Prestonsburg Regional Office, at 431 South Lake Drive, Prestonsburg, Ky. 41653. Written comments, objections or requests for a permit conference must be filed with the Director of the Division of Permits, 6th Floor, Capital Plaza Tower, Frankfort, Kentucky 40601. 4-13-3t.

PUBLIC NOTICE

The Floyd County Fiscal Court, at its regular meeting commencing at 10:00 a.m., May 20, 1983, to be held at the Floyd County Courthouse Annex Conference Room, Prestonsburg, Ky., will call for a second reading and then consider same for passage of the following ordinance: SECTION ONE: The Annual budget for the fiscal year 1982-1983 is amended to:

(a) Increase receipts of the General Fund by \$23,491.39 to include unanticipated revenues from the Commonwealth of Ky.

(b) Increase budget expenditures account number 304-2 by \$5,046.51 and account number 304-15 by \$18,444.88.

SECTION TWO: The sum added to budget expenditures in Section One is appropriated for general governmental purposes.

A copy of the full text of said ordinance above will be available for public inspection in the Floyd County Courthouse Annex, Prestonsburg, Ky., between the hours of 8:30 a.m. and 4:00 p.m., Monday thru Friday. The Fiscal Court hereby certifies that the summary above is true and accurate and written in a way calculated to inform the public of its contents.

FLOYD COUNTY FISCAL COURT By: Thomas D. Lafferty, Jr., Clerk 4-20-2t.

PUBLIC HEARING NOTICE ROAD HEARING

The Floyd County Fiscal Court will hold a public hearing on May 20, 1983 at 10:00 a.m., in the Floyd County Courthouse Annex Building, Prestonsburg, Kentucky. The purpose of the hearing is to receive public comment with regard to the project and to the priorities for use of gas tax monies for road and bridge purposes during the fiscal year 1983-1984.

At the hearing, any person may speak with regard to any proposed project; any project which he feels should be built or done which has not been proposed; priorities for completion of projects; and other matter related to road and bridge projects.

The unit of local government holding the hearing shall not be bound by the testimony heard at the hearing but shall give due consideration to it.

The unit of government will not begin construction on a road or bridge project wherein state derived tax revenues are involved until the hearing has been held.

A separate hearing for each project is not required under KRS 174. A single hearing encompassing the entire road and bridge program, provided all projects subsequently undertaken have been identified at the hearing, will meet the requirements.

Emergency repair or replacement of roads or bridges necessitated by natural or man-caused disasters or street-cleaning or snow-removal operations will not be governed by the conditions of the subject budget.

A copy of the proposed work program and prioritizations are available for review at the Floyd County Courthouse Annex Building in Prestonsburg, Ky. between the hours of 8:30 a.m. and 4:00 p.m. on Monday thru Friday.

JERRY LAFFERTY, JR. County Judge-Executive 4-20-5t.

NOTICE OF INTENTION TO MINE

Pursuant To Application Number 436-5119

(1) In accordance with the provisions of KRS 350.055, notice is hereby given that Hite Preparation Company, P.O. Box 159, Drift, Ky. 41619, has filed an application for a permit for an underground mining operation. The proposed operation will affect a surface disturbance of 6.3 acres and will underlie an additional 312 acres located 3.8 miles north of Dana in Floyd county.

(2) The proposed operation is approximately 3.2 miles south from U.S. 23 junction with County Road 1426 and located 0.0 miles west of Prater Creek. The latitude is 37° 33' 51". The longitude is 82° 41' 40".

(3) The proposed operation is located on the Harold U.S.G.S. 7 1/2 minute quadrangle map. The surface area to be disturbed is owned by Turner Elkhorn Mining Co. The operation will underlie land owned by Norman & Mae Martin, Herman Conn, Bailey Crum, Mexico & Lizzie Spears, Mousie Dingus, Allan Conn, Bryce Conn - Estate, Kenneth Spears, Cynthia & Emmin Akers Jr., John D. & Emodel A. Boyd, James & Bertha Williams, Turner Elkhorn Mining Co., and Frances Akers. The application also includes a proposed land use change from the Forest Land premining land use to a Residential Development post-mining land use.

(4) The application has been filed for public inspection at the Department for Surface Mining Reclamation and Enforcement's Prestonsburg Regional Office, 431 South Lake Drive, Prestonsburg, Ky. 41653. Written comments, objections or requests for a permit conference must be filed with the Director of the Division of Permits, 6th Floor, Capital Plaza Tower, Frankfort, Kentucky 40601. 4-20-3t.

MINE EQUIPMENT FOR SALE

We can outfit complete surface or deep mines. All equipment for sale by owner.

Portable crushers, drills, dozers, continuous miner, substation, shuttle cars, scoops, generators, rock trucks, conveyors, roof bolters, grader, mine fans, auger, cutting machine, power centers, etc.

CALL CHAD MCGUIRE

606-325-7661, daytime; or, 329-9990, nights

NOTICE OF INTENTION TO MINE

Pursuant To Application Number 836-0034

(1) In accordance with the provisions of KRS 350.055, notice is hereby given that Gosling Branch Coal Company, Inc., P.O. Box 2822, Pikeville, Ky. 41501, has filed an application for a permit for a surface coal mining and reclamation operation of approximately 242 acres located 2 miles south of Langley in Floyd county.

(2) The proposed operation is approximately 2 miles south from KY 80's junction with KY 777 and located 0.1 mile west of Turkey Creek. The latitude is 37° 30' 40". The longitude is 82° 47' 20". The surface area is owned by Daisy and Earnest Hayes, Edgil Hayes, Hayes Heirs, Luther and Gladys Hicks, Creed Martin Heirs, and James Keith Hayes.

(3) The proposed operation is located on the Martin U.S.G.S. 7 1/2 minute quadrangle map. The operation will use the contour, auger, deep mining methods of mining. The operation will affect an area within 100 feet of a public road KY 777. The operation will not involve relocation of the public road Ky 777.

(4) The application has been filed for public inspection at the Department for Surface Mining Reclamation and Enforcement's Prestonsburg Regional Office, 431 South Lake Drive, Prestonsburg, Ky. 41653. Written comments, objections or requests for a permit conference must be filed with the Director of the Division of Permits, 6th Floor, Capital Plaza Tower, Frankfort, Kentucky 40601. 4-20-3t.

NOTICE OF INTENTION TO MINE

Pursuant To Application Number 836-0101

(1) In accordance with the provisions of KRS 350.055, notice is hereby given that: Coal Mac, Inc., P.O. Box 3428, Pikeville, Ky. has filed an application as successor operator to permit number 036-0101 issued to L.T. (Address) & R. Land & Coal Company intends to file an application for the surface disturbance mining of approximately 21.0 acres located south of Grethel in Floyd county. The proposed operation is approximately 2.0 miles south of State Route Rt. 979's junction with Branham's Creek Road, and located east of Mud Creek. Latitude 38° 28' 10". Longitude 82° 38' 50". The surface of the area to be mined is owned by: Cline Mitchell.

A brief description of the kind of mining activity proposed is: contour strip. The application will be filed at the Bureau of Surface Mining Reclamation and Enforcement, Prestonsburg Area Office, 431 South Lake Drive, Kentucky 41653.

Persons wishing to file written objections and/or request a formal administrative hearing in regard to the above described surface mine should notify the Department of Natural Resources and Environmental Protection Cabinet within 30 days of the date of this notice. A copy of the newspaper clipping must be attached to the written objection. The objection or request for a hearing will reference application number 036-0101. Such objection or request must be in accordance with KRS 224.081 (2), and must be forwarded to the Director of Permits, Bureau of Surface Mining Reclamation and Enforcement, Capital Plaza Tower, Frankfort, Kentucky 40601.

2. Notice is hereby provided pursuant to 30 CFR 715.13 (d) (10) and KRS 350 that the proposed post mining land use does not constitute a change from premining land use. Public comment regarding a proposed change in land use may be submitted to the address listed above. 11.

NOTICE OF INTENTION TO MINE

Pursuant To Application Number 836-0054

(1) In accordance with the provisions of KRS 350.055, notice is hereby given that: Coal Mac, Inc., P.O. Box 3428, Pikeville, Ky. has filed an application as successor operator to permit number 036-0054, issued to L.T. (Address) & R. Land & Coal Company intends to file an application for the surface disturbance mining of approximately 28.0 acres located 1 3/4 miles south of Grethel in Floyd county. The proposed operation is approximately 2.0 miles south of State Route Rt. 979's junction with Branham's Creek Road, and located 0.15 east of Mud Creek. Latitude 37° 28' 10". Longitude 82° 38' 50". The surface of the area to be mined is owned by: Cline Mitchell.

A brief description of the kind of mining activity proposed is: contour mining, and auger.

The application will be filed at the Bureau of Surface Mining Reclamation and Enforcement, Prestonsburg Area Office, South Lake Drive, Prestonsburg, Kentucky 41653.

Persons wishing to file written objections and/or request a formal administrative hearing in regard to the above described surface mine should notify the Department of Natural Resources and Environmental Protection Cabinet within 30 days of the date of this notice. A copy of the newspaper clipping must be attached to the written objection. The objection or request for a hearing will reference application number 036-0054. Such objection or request must be in accordance with KRS 224.081 (2), and must be forwarded to the Director of Permits, Bureau of Surface Mining Reclamation and Enforcement, Capital Plaza Tower, Frankfort, Kentucky 40601.

2. Notice is hereby provided pursuant to 30 CFR 715.13 (d) (10) and KRS 350 that the proposed post mining land use does not constitute a change from premining land use. Public comment regarding a proposed change in land use may be submitted to the address listed above. 11.

NOTICE OF INTENTION TO MINE

Pursuant To Application Number 836-0034

(1) In accordance with the provisions of KRS 350.055, notice is hereby given that Coastline Coal Corp., P.O. Box 700, Salyersville, Ky. 41465, intends to file an application for the surface disturbance mining of approximately 2.0 acres located southeast of Waldo in Magoffin county. The proposed operation is approximately 1 1/4 miles southeast of State Route 542's junction with Jake Wireman Fork Road, and located south of Bate Lick Branch, latitude 37° 33' 38", longitude 83° 57' 42". The surface of the area to be mined is owned by: Mildred Wireman. A brief description of the kind of mining activity proposed is: coal removal incidental to construction.

The application will be filed at the Bureau of Surface Mining Reclamation and Enforcement, Prestonsburg Area Office, South Lake Drive, Prestonsburg, Kentucky 41653.

Persons wishing to file written objections and/or request a formal administrative hearing in regard to the above described surface mine should notify the Department for Natural Resources and Environmental Protection Cabinet within 30 days of the date of this notice. A copy of the newspaper clipping must be attached to the written objection. The objection or request for a hearing will reference application number 87-7-0025. Such objection or request must be in accordance with KRS 224.081 (2), and must be forwarded to the Director of Permits, Bureau of Surface Mining Reclamation and Enforcement, Capital Plaza Tower, Frankfort, Kentucky 40601.

2. Notice is hereby provided pursuant to 30 CFR 715.13 (d) (10) and KRS 350 that the proposed post mining land use does not constitute a change from the premining land use. Public comment regarding a proposed change in land use may be submitted to the address listed above. 4-27-4t.

ORDINANCE NO. 6-83

AN ORDINANCE OF THE CITY OF PRESTONSBURG, KENTUCKY AMENDING ORDINANCE NO. 3-83 RELATING TO ALCOHOL CONTROL

WHEREAS: It has been determined by the City Council of the City of Prestonsburg that the City cannot impose an unloading license fee on liquor distributors in the city limits; and,

WHEREAS: New rates have been developed and considered; NOW, THEREFORE BE IT ORDAINED BY THE CITY COUNCIL OF THE CITY OF PRESTONSBURG AS FOLLOWS:

SECTION 1: Section 2.32 of ordinance no. 8-82 enacted August 23, 1982 is hereby deleted and in lieu thereof said section shall read as follows: "2.32 Every person, firm, or corporation who engages in the business of wholesale malt beverage distributor, as defined in KRS 243.180, within the corporate boundaries of the City shall pay in advance to the City Clerk an annual fee of FOUR-HUNDRED DOLLARS (\$400.00) as an unloading license fee in the City".

SECTION 2: Section 2.33 of ordinance no. 8-82 enacted August 23, 1982 is hereby deleted.

SECTION 3: Section 4.1 (a) of ordinance 8-82 enacted August 23, 1982 is hereby deleted and in lieu thereof said section shall read as follows: "4.1 (a) A regulatory license fee is imposed on the gross retail receipts of alcoholic beverage of each license issued under Section 2. Said license fee for the effective date shall be five (5) percent; thereafter, the Board of the City Council shall adopt at the budget adoption for the fiscal year 1983-84, and each year thereafter, such percentage rates as shall be reasonably estimated to insure full reimbursement to the City for the cost of any additional policing, regulatory or administrative expenses, related to the sale of alcoholic beverage. Such fee shall be in addition to any other tax, fee or license permitted by law, but a credit against such fee shall be allowed in an amount equal to the license or fee imposed under Section 2 and such regulatory fee shall be applied annually from July 1, 1983."

SECTION 4: All other provisions of ordinance 8-82 enacted August 23, 1982 with respect to Alcohol Control Rules and Regulations are hereby adopted and incorporated herein the same as if all the provisions of each respective ordinance were set out in length herein.

SECTION 5: All ordinances or parts of ordinances in conflict herewith are hereby repealed to conform with this ordinance amendment and are expressly repealed to the extent of such conflict.

SECTION 6: This ordinance shall take full effect after its passage and upon publication according to law. Enacted this 11th day of April 1983. HAROLD W. COOLEY Mayor

ATTEST: Sue Webb City Clerk 4-27-2t.

NOTICE

Due to increased cost of natural gas from our supplier, Kentucky West Virginia Gas Company, the Prestonsburg City's Utilities Commission regretfully has to pass this increase on to its customers. Effective May 1, 1983, the Prestonsburg City's Utilities gas rates will be increased \$49 per thousand cubic feet of gas. The new rates are as follows:

Inside Corporation Rates First 1,000 cu. ft. - \$6.02 minimum All over 1,000 cu. ft. - \$5.72 per 1,000 Outside Corporation Rates First 1,000 cu. ft. - \$7.22 minimum All over 1,000 cu. ft. - \$6.22 per 1,000

PRESTONSBURG CITY'S UTILITIES COMMISSION Bill H. Howard, Supt. 4-20-2t.

Columbia Official Tells Views on High Gas Rates

By MARVIN E. WHITE
Chairman, Columbia Gas of Kentucky

We in the natural gas industry are very concerned about the financial hardship that many utility customers face today, and the Reagan Administration has recognized the problem, too. But the natural gas bill that the Administration has proposed in Congress would not bring prices down any time soon. Instead, it would allow them to rise further.

Action by Congress is badly needed to deal with the natural gas issue, and it should be directed to the heart of the problem—which is that the price of natural gas simply is too high.

The Natural Gas Policy Act of 1978 (NGPA) started us toward a desired goal of a free market for gas—by a gradual removal of many stifling federal regulations. What we have today, however, is a situation where there is more gas available than is needed by gas consumers, but the price keeps rising. This is because the way the Act works is to influence gas prices in only one direction—up. What we need are adjustments to reverse that steady upward movement.

The Administration believes the way to lower costs is to remove federal price controls at the wellhead on all gas—both "new" gas, developed since 1977, and "old," low-cost gas. This is what we in Columbia believe to be the most serious flaw in the Administration bill. The price of "old" gas, under present law, would remain under federal controls, and we believe that should not be changed.

The Administration's theory is that we would get a lower average price for all gas by allowing producers to get a higher price for the "old," low-priced gas while permitting the principal purchasers—interstate gas supplier companies—to negotiate a lower price for the "new," or more expensive gas.

The Administration expects this result

from a provision in its bill to give either the purchaser or producer a one-shot chance to terminate a gas-producer contract—through a "market-out" clause—effective in 1985.

Based on Columbia's experience, it is extremely doubtful that producers would agree to renegotiate lower prices on contracts covering "new" gas immediately after enactment of the Administration proposal. Producers can be expected to try to maintain high prices for "new" gas, particularly for gas that already has been deregulated (such as the most expensive, very deep gas) for as long as possible, or at least until 1985 when buyers could exercise the "market-out" option.

At the same time, producers of "old" gas would most certainly insist on higher prices for that less expensive gas if it were deregulated. And if the original purchaser did not match a higher offer for the gas, the producer, after next year, could cancel the contract and sell it to the higher bidder.

The result as we see it will only be higher, not lower, consumer prices if "old" gas price controls are removed at the same time all controls are lifted on "new" gas. Columbia is against deregulation of any gas not already intended to be deregulated under the NGPA because this would raise the price to consumers unnecessarily.

Corrective legislation is urgently needed, however, from Congress to give gas suppliers more flexibility in contracts with producers. Specifically, such legislation should include these provisions:

—In all contracts that require a gas purchaser to accept or pay a producer for a minimum percentage of contract volumes, there should be a limit of 50% on such "take-or-pay" obligations for three years.

—A market-out option on gas-purchase contracts should be effective immediately on passage of legislation, but only for gas already deregulated or scheduled to be deregulated—not "old" gas.

—"Most favored nation" clauses should be banned in both existing and new gas purchase contracts as against public policy. These clauses permit gas purchase contracts as against public policy. These clauses permit gas con-

tracts to automatically "track" the highest prices paid to producers under other gas contracts, are anticompetitive and have a tendency to ratchet prices upward irrespective of the purchaser's market conditions.

—Contracts covering more than one price category of gas should be considered as separate contracts. Presently, when it becomes necessary to reduce gas "takes" from a producer with both "old" and "new" gas sources, the producer often primarily cuts back on deliveries of the low-cost, "old" gas, and thereby increases the percentage of high-cost gas delivered to the buyer and ultimately to the consumer.

The complex bill that the Administration has proposed inevitably means there will be lengthy congressional debate. But financial hardship on consumers resulting from the current situation, primarily involving inflexible gas-purchase contracts, makes it essential that Congress act as promptly as possible to relieve the burden on consumers.



Spruce up Spring with

PLANTS & SHRUBS

Available Wed., April 20

- ANNUALS
(Geraniums, Begonias, Impatiens)
- BEDDING PLANTS
- GARDEN SETS (Tomatoes, peppers, etc.)

NOW IS THE TIME FOR LANDSCAPING

East of Eden Landscaping

SO. LAKE DR. PRESTONSBURG — 886-6080

"The beauty of your home can only be measured by the quality of your landscaping."

4-20-21-pd



Kirby

OF EASTERN KENTUCKY

LOCATED AT THE INTERSECTION OF RT. 80 & 23 WATER GAP, KY.

SERVICING ALL MODELS AND MAKES OF VACUUMS

FACTORY PARTS AND SERVICE FOR KIRBY

FREE PICK-UP AND DELIVERY

INTRODUCING THE NEW TURBO KIRBY

- CALL FOR A FREE PRESENTATION, OR FOR SERVICE CALL:

606-874-2882

8:30 A.M. to 5:30 P.M.

4-6-81

Air Mark Twain Epic

A two-hour film dramatization of Mark Twain's epic chronicle of a young man's coming of age on America's greatest river, "Life on the Mississippi" will air in the "Great Performances" series on Monday, May 16, 10 p.m.

This encore performance is a fictionalization of 18 months in the life of Mark Twain when, as a young man, he fulfilled a long-dreamed-of boyhood ambition to become a river pilot.

Robert Lansing stars as Horace Bixby, the experienced pilot who assumes the responsibility for "learning the river" to an eager, if often bumbling cub, and David Knell plays the apprentice "Sam," a figure based on Twain himself.

The host for the series is one of America's finest and best known novelists, Kurt Vonnegut, Jr., who is himself a Twain scholar. Vonnegut will offer background and personal commentary on the program.

Support ★ Vote ★ Elect

C. "Bud" Slone

for

County Court Clerk



"BUD", NOLA, & LAVONNE

I would like for the voters of Floyd County to meet my family...

I am married to Nola D. Allen Slone and we have one daughter, Lavonne. My wife is a school teacher at Clark Elementary. She is the daughter of Bertha Allen, of Risner, and the late Claude Allen. She has two brothers, Dr. Bill Allen, and James Russell Allen, your present Commonwealth Attorney; two sisters, Jean Patton and Bea Nunnery.

I am the son of Osie Slone and the late Charlie Slone, of Blue River. I have four sisters, Clara Slone, Ann Delong, Louise Nelson, and Charlene Jones; and five brothers, Allen "Little A" Slone, who lives at the Mtn. Parkway Flea Market, Vernon Slone, Pastor of the Middle Creek Baptist Church, Irvin Slone, Joe Edd Slone, and Bill Henry Slone.

Your Vote & Support Will Be Appreciated.

☒ No. 4 on the Ballot, May 24 Primary

"A Working Man To Do an Honest Job."

HOMEOWNERS INSURANCE

- * NOW IS THE TIME TO CHECK AND SEE IF YOU ARE PAYING TOO MUCH.
- * DO YOU QUALIFY FOR LOWER HOMEOWNERS INSURANCE RATES?
- * YOU COULD POSSIBLY SAVE \$50 TO \$100 OR MORE IF YOU MEET CERTAIN UNDERWRITING REQUIREMENTS. NOT EVERYONE WILL QUALIFY. HOWEVER, THOSE THAT DO COULD HAVE SUBSTANTIAL SAVINGS.
- * STOP BY AND SEE US SO WE MAY DISCUSS YOUR INSURANCE.



YOUR Independent Insurance AGENT SERVES YOU FIRST

THE MORE-THAN-ONE-COMPANY INSURANCE AGENT.

HALL-CLARK INSURANCE AGENCY (INC.)

PHONE 886-2318 14 SO. LAKE DRIVE PRESTONSBURG

9-15-81

Feeding Hungry Topic Of Meet in Frankfort

Feeding the hungry is the topic of a one-day statewide conference set for 9 a.m., May 3, at the Civic Center Auditorium in Frankfort. The Cabinet for Human Resources is bringing together people and agencies interested in starting a nutrition center or expanding existing meal programs. A wide range of governmental, social, religious and community organizations are being asked to send representatives to discuss how to obtain the food, manpower and funding needed to operate a meals program.

"Because of increased unemployment and cutbacks in public assistance, many more people are dependent on food distribution programs," said Human Resources Secretary Buddy Adams.

To meet growing needs, the cabinet's Department for Social Insurance has stepped up its efforts to obtain United States Department of Agriculture commodity food for distribution. Nearly 2.5 million pounds of cheese are being given out monthly, and the department expects to begin distributing other foods in the next few months.

"We will bring in all the food we can get," said Secretary Adams. "But more people can be fed if our efforts are combined with the many programs throughout the state where community citizens are preparing and serving meals every day. That's why I called this conference," said Secretary Adams.

The Department for Social Insurance is mailing conference invitations to agencies and individuals throughout the state who are identified with nutritional programs. Others interested in attending may write to Barbara Anderson, Kentucky's Nutritional Support Project, Cabinet for Human Resources, 275 E. Main St., Frankfort, or call 502-564-7514.

Democrat Rally Set At Paintsville, Sat.

Those who wish will have the opportunity to meet and size up the Democratic candidates, both for state and local offices, at the rally which will be held Saturday at Johnson Central High School in Paintsville. All state and local candidates on the Democratic ticket have been invited to the rally which will begin at 2 p.m.

CARD OF THANKS

The family of Harry Moore wishes to thank all who helped in any way upon the passing of their loved one. We deeply appreciate the flowers, food and the words of kindness. Thanks to the ministers and the members of the Little Rosa Regular Baptist Church, the staff of Our Lady of the Way Hospital, the staff of Highlands Regional Medical Center, and the Hall Funeral Home for their kind and efficient services.
THE FAMILY it.

In Special Olympics Event



Some of the members of the Special Olympics basketball team and their chaperons, who recently competed in Frankfort, are pictured above. Sixteen students from Floyd county schools and six from the Pikeville Independent School made the three-day trip during which they competed in basketball, toured the State Capitol, attended a parade, dance, and a banquet. Allen Central, Wheelwright, and Betsy Layne High schools were runners-up in the competition.

Miss Johnson, Mr. Jones Exchange Vows, April 16

Mr. and Mrs. George Johnson, of Prestonsburg, announce the marriage of their daughter, Miss Brenda Gaye Johnson, to Mr. Gregory Allen Jones, son of Mr. Ollie Jones, of Prestonsburg, and Mrs. Jerrie Hart, of Englewood, Florida.

The marriage was solemnized Saturday, April 16, by the Rev. Henry B. Garis at Clintwood Baptist Church in Clintwood, Virginia.

HISTORICAL SOCIETY TO MEET IN LOUISA

The Big Sandy Valley Historical Society will hold a meeting in Louisa, Saturday May 7, 11:30 a.m. at the Sundowner Motel, formerly Hinkles, according to Glenford Fairchild, president.

Reservations must be made by Saturday, April 30.

Contact James F. Moore at 407 Madison, Louisa, Kentucky 41230, phone 606-638-4889, Louise Kingsmore, Route 1, Box 78, Louisa, Kentucky 41230, 606-673-3227.

Visitors are welcome to attend the meetings.

CARD OF THANKS

The family of Mary Hamilton Newsome wishes to express their thanks to all who helped at the passing of their loved one. Thanks to all who sent food, flowers, prayers, and words of comfort during this time of sorrow. Thanks to the ministers for their kind words, thanks to R.S. Jones Funeral Home for their courteous and efficient service, and special thanks to certain Pikeville Hospital nurses.
THE NEWSOME FAMILY

Former Floyd Man Named to ASPE Post

Herman Ward, formerly of Wheelwright, chief estimator for Burgess & Niple, Ltd., Columbus, O. engineers and architects, has been elected central governor of the American Society of Professional Estimators (ASPE). The Central area over which he will preside includes 10 chapters in Ohio, Kentucky, Indiana, Illinois, Missouri, Iowa, Michigan, Wisconsin, Minnesota and members-at-large in the USA and Canada. His two-year term of office will begin during ASPE's 1983 annual convention in Kansas City in June.

Mr. Ward has been active in ASPE since he became a certified construction estimator in 1978. He is a member of the Buckeye Chapter covering Columbus and southeast Ohio, was instrumental in its formation, and served two terms as its president. He has also served one term as a member of ASPE's National Scholarship Selection Committee and one term as national chairman of ASPE's Organization and Extension Committee.

ESCO FLEA MARKET OPENS

APRIL 21
At
8:00 A.M.
OPEN WEEKLY
THURS., FRI., & SAT.
Located on New Rt. 23,
at Esco, Ky.
Dealers and Traders Welcome
4-20-21

LITTLE BEAR MARKET ALLEN, KY. 874-2290

HOURS: MONDAY-SATURDAY 8 A.M.-8 P.M., SUNDAY 10 A.M.-6 P.M.

PRICES IN EFFECT WED., APRIL 27 THRU SUN., MAY 1
• QUANTITY RIGHTS RESERVED



U.S.D.A. CHOICE
RIB EYE
OR
SIRLOIN
STEAKS

\$3.59
LB.

ALL BEEF
U.S.D.A. CHOICE

20-CT. BOX HEFTY STEEL SAK TRASH BAGS **\$1.89**

14-OZ. CARPET FRESH RUG & ROOM DEODERIZER **\$1.49**

2-LB. BOX AUNT JEMIMA COMPLETE PANCAKE MIX **89¢**

12-OZ. CANS JUICE BOWL TOMATO JUICE **2/69¢**

16-OZ. HEINZ HAMBURGER DILL SLICES **59¢**

10-LB. BAG MARTHA WHITE SELF-RISING MEAL **\$2.19**

6½-OZ. CAN STAR KIST CHUNK LITE TUNA **89¢**

U.S.D.A. CHOICE CUBED STEAK **\$2.49** Lb.

ARMOUR HALF OR WHOLE HAMS **\$2.09** Lb.

12-OZ. PKG. ARMOUR REG. OR BEEF FRANKS **\$1.09**

FRESH BOSTON BUTT STYLE PORK ROAST **\$1.09** Lb.

FRESH PORK STEAKS **\$1.19** Lb.

1-LB. PKG. WILSON BOLOGNA **\$1.39**

U.S.D.A. CHOICE ROUND STEAK **\$1.89** Lb.

U.S.D.A. CHOICE RUMP ROAST **\$1.99** Lb.

FRESH GROUND BEEF **\$1.39** Lb.

HORMEL PLATTER BACON **99¢** Lb.

KY. BORDER CHUNK BOLOGNA **79¢** Lb.

CHICKEN

FROZEN HENS **59¢** Lb.

FRESH WHOLE FRYERS **49¢** Lb.

FRESH CUT-UP FRYERS **55¢** Lb.

FRESH CHICKEN BREASTS **\$1.09** Lb.

FRESH CHICKEN LEGS **59¢** Lb.

• SEE OUR FULL PAGE AD ELSEWHERE IN THIS PAPER •

BENNY RAY BAILEY

"A SENATOR FOR THE WORKING PEOPLE"



STATE SENATOR BENNY RAY BAILEY

The United States of America has grown into the greatest Nation in the World on the strength of the common man. The people who settled this Nation and those who followed formed a Nation that rewards hard work more than any other Nation in the world.

The belief of our people that everyone should have a clean, safe working environment and that hard work should be rewarded with an honest day's pay has guided our economic development and allows our people to enjoy the highest standard of living in the world. Government leaders must understand that our working people are the backbone of our Nation and programs that benefit our working people should be supported; those that are not in the best interest of our working people should be opposed.

Senator Benny Ray Bailey knows the concerns of Kentucky's working people. Throughout his life, from his experience as a service station attendant, factory worker, public school teacher, college professor, health care administrator and state senator, Benny Ray has always championed the cause of Kentucky's workers. In the State Senate, Benny Ray has always come down squarely on the side of the working people.

"The revision in the worker's compensation law in 1980 and the abolition of the prevailing wage law in 1982 are two

of the most unfair laws imaginable for Kentucky workers. A job related disability doesn't stop after 425 weeks and neither should the payment for that disability; Kentucky workers deserve to be paid the same amount as workers in other areas for the same type of work. I'm proud that I worked against both these pieces of legislation in senate committees, on the senate floor and voted against both pieces of legislation. I will continue to have my actions as state senator guided by what's best for the working people of Kentucky because when our people are working and earning sufficient wages, all Kentucky prospers."

On every issue of importance to the common, working people of Kentucky, Benny Ray Bailey has supported them. That's why Benny Ray Bailey was selected as the Outstanding Freshman Senator in the 1980 Session; that's why the United Mine Workers, the United Automobile Workers, the United Steel Workers, the Kentucky Transportation League, the Kentucky AFL-CIO and the Kentucky Education Association have endorsed Benny Ray for re-election and ask their members and everyone who supports the rights of Kentucky's working people to vote for and work for Senator Bailey's re-election. That's why the people of East Kentucky need to keep Senator Bailey on the job.

VOTE FOR AND SUPPORT

SENATOR BENNY RAY BAILEY

DEMOCRATIC CANDIDATE FOR

STATE SENATOR

- FLOYD
- KNOTT
- MARTIN
- PERRY

SUPPORT AND VOTE FOR

Frances Jones
MILLS

Candidate for
**STATE
TREASURER**

"Experience You Can Trust"



No Coal Tax Checks Issued For LGEAP

Although the Revenue Cabinet has not changed its estimate of the coal severance tax, the Secretary of Finance has exercised his option and decided to issue no checks from the Local Government Economic Assistance program for the third quarter.

Secretary Fisher bases his action on a number of factors:

March receipts of coal severance tax were only a little more than \$14 million, down \$12 million from March, 1982.

The total for '82-'83 through March is now only \$14.9 million, down 17.5 percent from '81-'82.

In order to reach the estimate of the Revenue Cabinet, receipts would have to average about \$19 million for the last three months of this fiscal year, virtually the same as collections in the same three months of '81-'82.

The LGEAP has already paid out \$11 million in coal severance funds this year. At that level, total collections would have to total about \$200 million for the year. At the current rate of 17.5 percent below last year, collections would total only \$196 million.

Counties receiving shares of the severance tax on other minerals have no such problems. With \$2,445,848 being paid to those qualifying local governments, those receipts have remained on the targeted estimates.

Roberts Compiles Book of Folklore

"A Family's Repertoire", written by Dr. Leonard Roberts, director of the Appalachian Studies Center at Pikeville College, has been published in "Handbook of American Folklore", edited by Richard M. Dorson. The book contains writings from 75 to 100 experts in various fields of folklore from across the United States.

"For the past five years I have been hovering around the Couch family (subject of Roberts' book) of Harlan and Leslie Counties," says Roberts. "The first two years I lived in the area while doing research on the family."

"I found very early that the father had made banjos and played them for entertainment and square dancing. He won prizes for playing at square dances at the courthouse. Couch's eight children also learned to sing and play the banjo. The family felt a sense of unity in knowing the songs of folklore."

"The mother had been an outstanding storyteller. She would share her stories with her children at home to entertain them and relieve the boredom of hard life living, while working in the fields, in the shade of the yard before supper and at the table to keep the children quiet until pa came home."

Dear Senior Citizens,

As your Lt. Governor and a candidate for Governor I want you to know where I stand on issues that are especially important to you. It is my belief that our Senior Citizens are entitled to safe housing, whether in a residential neighborhood, apartment complex or personal care home. Every Senior Citizen in Kentucky should have prompt medical care and nutritious meals. And, each Senior Citizen has earned our respect.

In the past few years, there has been a tendency in government not only to cut back services, but to whittle away at aiding citizens, young and old, in meeting basic needs. It is time that government returns to helping, not hindering people. As your Governor I want to work for those Kentuckians who must live on a fixed income—yet are faced with spiraling costs for food and utilities. Kentucky needs a Governor who will work for the people of Kentucky and I believe my experience and my commitment to the people I have served in public office, for nearly a decade, best qualify me to be your next Governor.

With your help, I can continue working for you. Your vote for Martha Layne Collins on May 24th will assure that Kentucky will have four years of government that will provide the services you need and deserve.

Sincerely,

Martha Layne Collins

Martha Layne Collins
Governor

Pd. for by Collins for Governor, Gary Gillis, Treasurer

P.O. BOX 1244 • FRANKFORT, KENTUCKY, 40602 • 502-227-1983

SATELLITE TELEVISION
AT DOWN TO EARTH PRICES

AS LOW AS
\$1995⁰⁰

COMPLETELY INSTALLED



Bank Financing Available
FOR QUALIFIED APPLICANTS

SPORTS
MOVIES
WEATHER
RELIGIOUS



TELEVISION
24 Hrs.
Per Day

6' GILLASPIE ANTENNA ON POLAR MOUNT

No More Programs Missed Due To Weather

Custom Antenna 285-3984
Martin, Kentucky

LEFT BEAVER
ACROSS THE CREEK FROM GARTH VOC. SCHOOL

HELLO...

**MY NAME IS TOMMY ROSE
AND I WANT TO BE YOUR
COUNTY COURT
CLERK**

- OWNED AND OPERATED ROSE REXALL DRUG STORE IN PRESTONSBURG FOR TEN YEARS
- MEMBER OF DOWNTOWN BUSINESSMEN'S ASSOCIATION
- ELECTED TO PRESTONSBURG CITY COUNCIL IN 1980
- PAST PRESIDENT OF FLOYD COUNTY AREA JAYCEES
- AMERICAN RED CROSS
- A MAN YOU WILL BE PROUD TO CALL YOUR COUNTY COURT CLERK

NO. 1 ON THE BALLOT

PHONE 886-3779 OR 478-5524

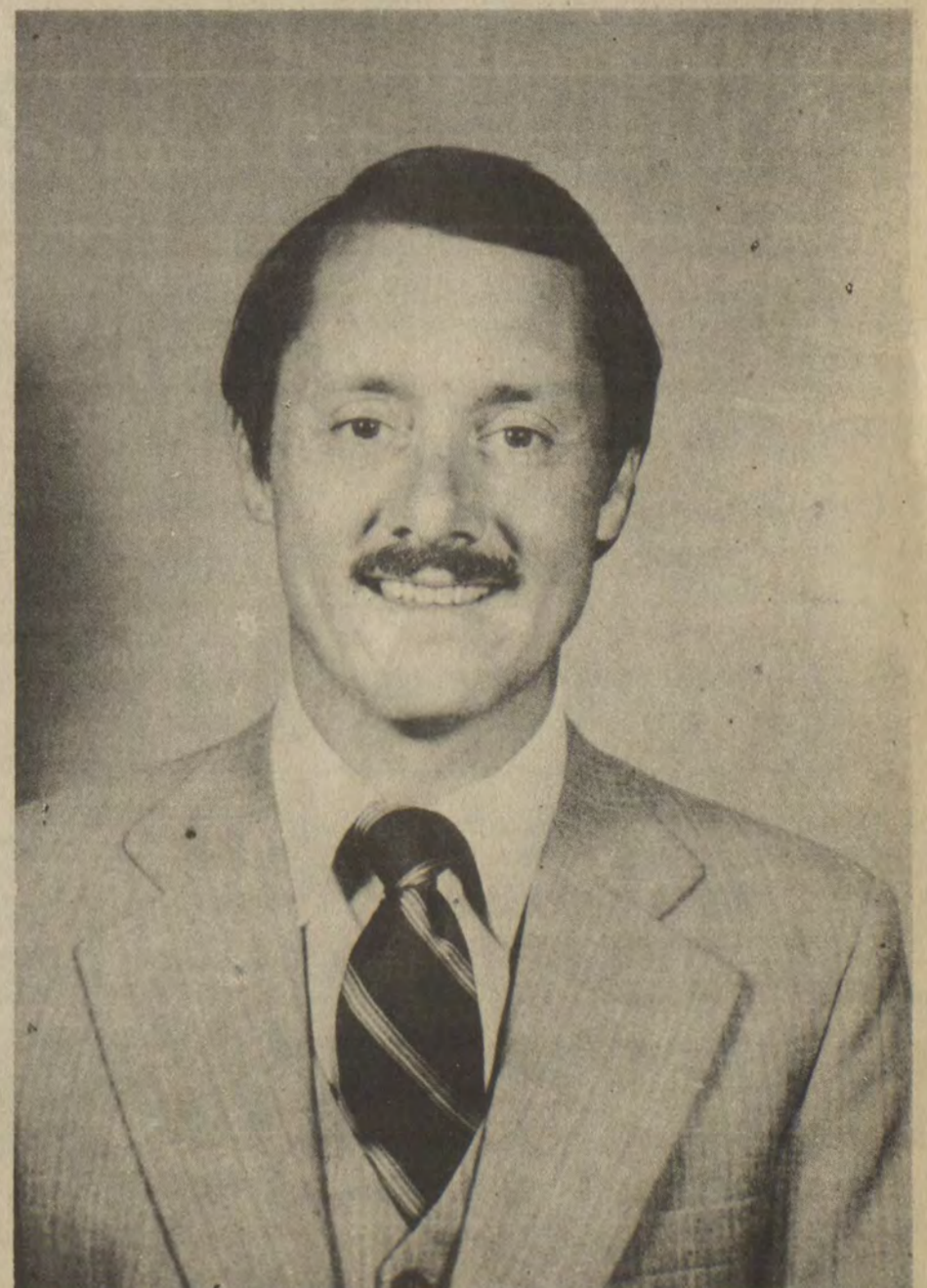

**A PROFESSIONAL MAN
FOR A PROFESSIONAL OFFICE**

Laundry Detergent
84 oz. box
Tide

\$2.99

Limit 1

16-OZ. LOAVES
IGA

BREAD

3/\$1.09

16-OZ. PAK
COCA-COLA \$1.49 PLUS DEPOSIT

32-OZ. IGA
CATSUP 89¢

BOUNTY
TOWELS 69¢ EACH

Martha White
Self-Rising
5 lb. bag
Corn Meal 99¢

JOY DISH LIQUID
\$1.29 22-Oz.
\$2.99 48-Oz.

Trail Blazer
25 lb. bag
Dog Food

\$3.59

think IGA

DURING OUR NATIONAL BRAND SALE!!

64-OZ. TROPICANA
ORANGE DRINK \$1.59

64-OZ. TROPICANA
GRAPEFRUIT JUICE \$1.49

Cheese Singles \$1.29

12-OZ. PKG. IGA
ELBOW OR SHELL MACARONI 3 FOR \$1.00

FINAL TOUCH \$1.09 33-Oz.

48-CT. MED., 32-CT. LARGE
LUV DIAPERS \$8.99 Box

LYSOL PINE ACTION \$1.09 15-Oz.

LIFEBUDDY
BATH SOAP 3 FOR 99¢

NATIONAL BRAND

PARADE OF VALUES!



IGA is Proud to Salute...
Special Olympics

Prices effective thru Sunday, May 1, 1983.
We reserve the right to limit quantities and correct printing errors.

USDA CHOICE
ROUND STEAK

\$1.89 LB.

think meat WHEN YOU THINK IGA

USDA CHOICE
CUBED STEAK \$2.49 LB.

12-OZ. PKG. WILSON'S
CORN KING WIENERS 89¢

IGA—12 oz. pkg. American, Pimento.
Cheese Singles \$1.29

12-OZ. PKG. IGA
ELBOW OR SHELL MACARONI 3 FOR \$1.00

IGA ICE CREAM \$1.29 HALF GALLON

32-OZ. FREEZER QUEEN
BEEF & GRAVY DINNER \$2.69

USDA CHOICE
SIRLOIN TIP ROAST \$2.19 LB.

USDA CHOICE
SIRLOIN TIP STEAK \$2.49 LB.

1-LB. PKG. IGA
SAUSAGE 99¢

32-OZ. FREEZER QUEEN
MAN-SIZE DINNERS FIVE VARIETIES! \$1.59 EACH

USDA CHOICE
RUMP ROAST \$2.09 LB.

USDA CHOICE
TOP ROUND STEAK \$2.49 LB.

1-LB. PKG. ARMOUR
BACON \$1.79

8-OZ. CONTAINER IGA
WHIPPED TOPPING 59¢

10-LB. MEAT SALE

PORK STEAKS \$12.90
PLATTER BACON \$11.90
GROUND BEEF \$11.90
CENTER CUT PORK CHOPS \$16.90
FIRST CUT PORK CHOPS \$12.90

TableFresh
Yellow Onions

77¢ 3 lb. bag

TableFresh
Red Emperor & Black Ribier Grapes

79¢ Lb.

10-OZ. CAN
PARAMOUNT
HOT DOG SAUCE 3 FOR \$1.09

3-PAK
HAWAIIAN PUNCH 79¢

32-OZ. PARAMOUNT
HAMBURGER DILLS 99¢

54-OZ. WAGNER
ORANGE OR GRAPE DRINK 89¢

2-LB. BAG
TABLEFRESH
CARROTS 69¢

135-CT.
ANJOU
PEAS 49¢ Lb.

3-LB. BAG
LEMONS \$1.39

GENERIC

7 1/4-OZ. BOX
MACARONI & CHEESE 4/\$1

4-OZ.
BLACK PEPPER 59¢

SINGLE ROLLS
PAPER TOWELS 2/\$1

42-OZ.
SHORTENING \$1.39

DELI—WHEELWRIGHT & PRESTONSBURG ONLY

2 VEG. & ROLL
SPAGHETTI DINNER \$1.79

DELI HAM \$2.69 Lb.

COLE SLAW OR POTATO SALAD 89¢ Lb.

FARMER'S MARKET

OPEN 8-10 MON.-SAT. & 9-10 SUN. PHONE 478-5275, HAROLD, KY.

5-LB. BAG SUGAR **\$1.49**

6-STICK KRAFT WHIPPED, MIRACLE MARGARINE **59¢**

IDAHO POTATOES 10-Lb. Bag **\$1.39**

RED GRAPES **89¢** Lb.

4-LB. BAG CALIFORNIA NAVEL ORANGES **\$1.19**

STRAWBERRIES **89¢** PINT

4-ROLL PAK CHARMIN BATH TISSUE **99¢**

JUMBO-SIZE BOUNTY PAPER TOWELS **75¢** EACH

303-SIZE CANS BUSH'S CUT GREEN BEANS **3/\$1**

CLOROX **89¢** GALLON

32-OZ. JAR JFG MAYONNAISE **98¢**

COKE, TAB, SPRITE, OR DIET COKE **\$1.49** PLUS DEPOSIT

16-Oz. 8-Pak

FISCHER'S PLATTER BACON **\$1.19** Lb.

COUNTRY STYLE HOMEMADE SAUSAGE **98¢** Lb.

BONELESS CHUCK STEAK **\$1.69** Lb.

LEAN, TENDER CUBED STEAK **\$2.49** Lb.

BEEF RIB EYE STEAK **\$3.79** Lb.

WHOLE CUT-UP FRYERS **55¢** Lb.

BONELESS CHUCK ROAST **\$1.59** Lb.

GROUND BEEF **98¢** LB.

• PRICES EFFECTIVE THRU MAY 1 • NOT RESPONSIBLE FOR PRINTER'S ERRORS.
• WE WELCOME FEDERAL FOOD STAMPS
• WE HAVE FEED AND HAY FOR LIVESTOCK.

Dance Carnival Tonight
A dance carnival will be held tonight (Wednesday) at Prestonsburg Community College, beginning at 7 p.m. in the Pike Auditorium. Admission is free and open to the public. Featured will be jazz, ballet and tap by the Pikeville Dancers, ages 3 through adults.
This one-time performance is sponsored by the Community Education Program and the Displaced Homemaker Program at Prestonsburg Community College.

Observe 50th Anniversary



Bart T. and Margaret Meade celebrated their 50th Wedding anniversary at a surprise dinner given by their children at the home of their daughter, Pat Newman, at Minnie. Bart T. and Margaret were married at Dema, March 20, 1933 by Elder J.J. Mosley. They have six daughters, one son, 17 grandchildren, and five great-grandchildren. Mr. and Mrs. Meade reside at McDowell.

Vanderbilt Chancellor To Speak at UK

A total of 3,024 candidates for degrees will be honored during the 116th University of Kentucky commencement ceremonies at 4 p.m. May 8 in UK's Memorial Coliseum.
The candidates include 2,075 undergraduate students, 662 graduate students and 387 professional students.
The commencement program also will list the 1,738 persons who received degrees in December 1982—1,166 undergraduates, 557 graduates and 15 professionals, and the August 1982 degree recipients—1,133 including 604 undergraduate degrees, 519 graduate degrees and 10 professional degrees.
The speaker will be Alexander Heard, former chancellor of Vanderbilt University now a professor of political science and senior research associate in the Vanderbilt Institute for Public Policy Studies.
Heard also will receive an honorary degree at the ceremonies along with Forrest Pogue, a major military history scholar, and Jean Ritchie, an internationally known folksinger and writer.
The College of Fine Arts' orchestra will perform during the procession and recession. The invocation will be given by the Rev. Marie Palmer, United Campus Ministry, and the Rev. William R. Jennings, First United Methodist Church, Lexington, will give the benediction.
UK President Otis A. Singletary will present the Algernon Sydney Sullivan medallions and the William B. Sturgill Award, named for the chairman of the UK Board of Trustees. Singletary also will acknowledge recipients of the UK Alumni Association Great Teacher Awards and the UK Research Professors.

VISITS SONS
Mrs. Galen Thomas, of Warsaw, Ind., was here recently visiting her sons, Billy and Kenneth Goble, of Whittensville, and their families.



Larry H. Shortridge
Democrat for
Constable—District 1
It is time for the voters to get something in return for their support. If elected I will serve summonses and subpoenas for half the price it costs you now.
Experienced. I have been Deputy Sheriff for almost two years.
My phone number will be listed so you can reach me at any time.



THIS IS DAVID HEREFORD
YOUR CANDIDATE FOR
COUNTY COURT CLERK

I WILL WORK FOR YOU — NOT JUST A FEW!

Each and every one of you here in Floyd County is equally important. For this reason I pledge myself to work for the good of all the people and not just a few.
These are my promises to you:

1. I will give honest and efficient service to each of you. I WILL maintain your records in an efficient manner and run your office like a business. In fact, running your office will be MY ONLY BUSINESS.
2. There will be no mis-use of funds, audits will be made in the manner prescribed by law and I promise you that there WILL BE NO SHORTAGES in my office.
3. I will serve NO SPECIAL INTEREST GROUPS—only you, THE PEOPLE.
4. There will be good and competent people in my office and the first order of business will be to help meet your needs. We will be open for suggestions and will look for ways to improve the services in the County Clerk's office.

As most of you know, I have always had an earnest desire to serve the people of Floyd County. I have always felt that people working together make the world a better place. I know that I am the BEST QUALIFIED CANDIDATE for County Court clerk and I have confidence that you, the voters, will give me the chance to prove it. The offices of Floyd County belong to you, the people. It will be my responsibility to run your office and to handle its finances honestly. It will be your responsibility to see that I keep my campaign promises. With so many good friends like you I know I cannot lose. We have a winning campaign underway—but to win I need YOUR HELP. There are other candidates who may have more money to put into this election. Together we can show them that Floyd County is NOT FOR SALE and neither is DAVID HEREFORD. TOGETHER we can make Floyd County proud. Give me this chance to prove myself—VOTE FOR YOURSELF!

VOTE DAVID HEREFORD FOR COUNTY CLERK OF FLOYD COUNTY

(Pol. Adv. Paid For By Hereford For Clerk Committee, Robert J. Shepherd, Treasurer)

SPECIAL PACKAGE OFFER!



YOU GET ALL THIS
1 - 10 X 13
2 - 8 X 10
2 - 5 X 7s
10 - Wallet Size
All in Living Color

Only \$3 when photographed and \$15.95 when you pick up your package.

WITH PURCHASE OF THIS PACKAGE, GET FREE:

• 8X10 • 5X7 WALLET-SIZE

LYONS STUDIOS
P. O. Box 1025
Paintsville, Ky. 41240
606 - 297 - 6288

- * Choice of scenic or hand painted backgrounds
- * Three different poses
- * No age limit
- * \$1.00 extra for a group portrait
- * Additional Portraits available at low prices

LITTLE BEAR MARKET
ALLEN
SATURDAY, APRIL 30
12 NOON-5 P.M.

DAN-DEE MARKET
STANVILLE
SUNDAY, MAY 8
12 NOON-5 P.M.

(Pol. Adv. Paid by Candidate, 3-23-91-pd.)

State Unveils Its Plan To Cut Health Care Costs

(In The Lexington Herald-Leader)
A new state health plan designed to slow the rise of medical costs could be bitter medicine for hospitals.
The plan also offers this unpalatable idea for individuals who are victims of heart disease, cancer, strokes and other diseases: Many of them, the report suggests, are victims of smoking, lack of exercise and poor nutrition. In short, their own lifestyle is to blame.

The state would de-emphasize "curative" medicine under the plan and direct more attention to education programs that could help people prevent the onset of serious illnesses.
Whatever the cause of those illnesses, last year the state's hospitals spent a record amount building new facilities for treatment. Some \$369 million in capital improvements was approved by the state last year, twice the amount approved in 1981 and about 11 times the amount approved in 1977.

Enough is enough, a committee of the Kentucky State Health Planning Council seems to have said. The council's committee on planning approved a preliminary health plan yesterday and the full council is expected to give at least a tentative OK to it today.

"We've always made the assumption that none of these ideas would float," said state health planning director George Kent. "We think it's time to test the waters."

For starters, the plan would place a \$166 million limit on capital expenditures for 1983, less than half the \$369 million approved last year.

Hospitals that overbuilt in the past or for any reason have too many empty beds might have those beds taken away from them. A hospital with more than 300 beds, for instance, would have to keep 87 percent of those beds filled or risk losing licenses for some of them.
The state also is overloaded with physicians, according to the plan. Noting that each physician represents at least \$9 million of health care expenditures over the course of his career, the plan says the supply of physicians in Kentucky is increasing at a rate faster than anywhere in the nation. The state has 58 percent more physicians than it had in 1970 although population has increased only 13.6 percent.

The state would reorder its educational priorities under the plan by encouraging the training of students in the allied health professions.

Students still in the state's medical schools would get a few more lessons in saving money as well as lives. Both of the state's medical schools would be required to start a department of "Affordable Medicine" which would teach mandatory courses in cost containment and the role of nutrition and lifestyle in health.

Other points of the plan include:
* A three-year ban on the construction of nursing homes.

* Certificates of need—that is, permission from the state for new facilities or programs—would no longer be required for new birthing centers, primary care centers, community hospice programs, rural health centers, urgent-treatment centers, ambulatory surgical centers and home health care programs. State laws must be changed to exempt those types of facilities from the jurisdiction of the state Certificate of Need Board.
* Establishment by the General Assembly of a Rate Review Commission.

* Wherever possible, limit long term institutional health services in favor of in-home services.

* Reward physicians for providing services outside hospitals by giving them preferential Medicaid reimbursement.

* Tax credits for physicians who practice in underserved rural areas.

* Allow Advanced Registered Nurse Practitioners to write prescriptions for noncontrolled drugs.

The plan would designate Lexington and Louisville as tertiary care centers, where the most specialized kinds of care are available. Each hospital in these areas would emphasize different specialties to reduce duplication.

In other areas, one hospital would be designated a Medical Service Center. These hospitals would become regional centers and offer medical specialties and more sophisticated care. MSCs would be given greater freedom to purchase certain equipment and expand but in return would have to offer an array of services and spend designated amounts on indigent care.

The plan's education programs run the gamut from nutritional requirements for day care centers to blood pressure screening for older adults.

One recommendation would encourage the study of living wills whereby individuals could record whether they wanted relatives to employ extraordinary medical means to prolong their lives.

The public has 30 days to send in written comments on the plan and a public hearing will be held May 19. The council will then revise the plan and send it to the governor for his approval.

In District Court

Sentenced in district court, following guilty pleas or verdicts, were:

Kenneth E. Kipp, Wayland, drunk driving, \$137.50 in fine and costs, referred to alcoholic driver education (ADE); Berlin Jacobs, Wayland, drunk driving, no operator's license, 5 months' probation, \$147.50; Michael K. Baker, Jenkins, drunk driving, \$137.50, ADE; Kenneth Amick, Garrett, drunk, 5 days' jail, \$57.50; Douglas Amick, Garrett, drunk, 5 days, \$57.50; Ricky Turner, Garrett, drunk, \$52.50; Curt Carroll, Printer, drunk, 5 days, \$57.50; Lewis Knott III, McDowell, drunk driving, reckless driving, \$137.50, ADE; Jackie D. Martin, Printer, drunk driving, speeding, \$137.50, ADE; John Hamilton, Hunter, drunk driving, no insurance, \$197.50; Charles C. Shepherd, Hueysville, reckless driving, operating on suspended license (amended to no license), speeding, \$37.50, state traffic school (STS).
Keith Collins, Wayland, speeding, possession of marijuana, \$62.50; Deanie G. Daniels, no address given, drunk driving, possession of marijuana, one year probation, \$182.50, ADE; Denver Coburn, Garrett, drunk, 30 days; Harold Bales Jr., Bevinsville, speeding, \$37.50, STS; Caroline Slone, Blue River, drunk driving, \$137.50, ADE; William Arnett, Royalton, drunk driving, wrong side of road, \$57.50; Mark Holbrook, Auxier, drunk driving, \$137.50, ADE; Timothy Paul Caudill, Prestonsburg, drunk driving, amended to public drunk, 5 days, \$200; Grady Nelson, Prestonsburg, drunk, \$57.50; Jimmy Roy Coleman, Stanville, criminal trespass, drunk, resisting arrest, 30 days; Homer L. Music, Dana, drunk, \$57.50.
Jimmy Johnson, Topmost, drunk, 5 days, \$57.50; Raymond B. Griffith, Prestonsburg, drunk, 5 days, \$57.50; Billy Davis, Garrett, drunk, criminal mischief, 30 days, \$107.50; Jeffery Caudill, Prestonsburg, drunk, 30 days, probated, \$57.50.

Jimmy Johnson, Topmost, drunk, 5 days, \$57.50; Raymond B. Griffith, Prestonsburg, drunk, 5 days, \$57.50; Billy Davis, Garrett, drunk, criminal mischief, 30 days, \$107.50; Jeffery Caudill, Prestonsburg, drunk, 30 days, probated, \$57.50.

Jimmy Johnson, Topmost, drunk, 5 days, \$57.50; Raymond B. Griffith, Prestonsburg, drunk, 5 days, \$57.50; Billy Davis, Garrett, drunk, criminal mischief, 30 days, \$107.50; Jeffery Caudill, Prestonsburg, drunk, 30 days, probated, \$57.50.

Sons of Revolution To Meet at Lodge

Ashland Chapter, Sons of the American Revolution, will meet in this county for the first time Friday noon in a luncheon and program session at May Lodge, Jenny Wiley State Park.

John David Preston, formerly of Allen, now Johnson-Martin commonwealth's attorney, will be the speaker. Approximately 35 are expected at the luncheon, and among these will be Col. Robert C. Johnson, Louisville, secretary-treasurer of the Kentucky Society, Sons of the American Revolution.

In connection with its meeting in this county, the Ashland chapter points out that 56 Revolutionary War officers and soldiers settled in Floyd county, that there were 36 pensioners of that war in this county and that 23 Revolutionary War soldiers are buried in the county.

Floyd County Students In Honors Convocation

Dr. Jackie Kleinman, Ohio State University, addressed Pikeville College students at the annual Academic Honors Convocation recently.

Certificates were awarded to students being named to the Fall, 1982 Dean's List and Who's Who Among Students in American Universities and Colleges. Two \$100 Grandville Church Awards were also presented to Doris Robinson, of Regina, a junior elementary education major, and Patricia Putty, of Pikeville, a secondary education major, who have shown potential for becoming effective teachers.

Floyd county students named to the Dean's List are:

Jeanne Caudill, Tony Childers, Sylvia Marshall and Jane Reynolds, of Allen; Charles Ward, Auxier; Tammy Hall, Bevinsville; Audreyette Moore and Michelle Moore, Drift; Karen Boleyn, Garrett; Roy Johnson, Halo; Coranne Estep, Valeria Hale, Don Spears and Elmer Sturgell, Harold; Vickie King, Hueysville; Nantha Billips, Elizabeth Conley, Terri Hall, Surekha Maddiwar and Jeffrey Sammons, Martin; Jerri Ward, McDowell; Benny May, Ruth Patterson; Jane Wallace, Prestonsburg.

HOW DOES SLOANE REALLY STAND ON GUN CONTROL?

Harvey Sloane is in the process of a flip-flop on gun control. He keeps saying he opposes gun control, but when Louisville aldermen proposed strict qualifications for persons wishing to buy handguns, Harvey said he was in favor of it.

Sloane is becoming famous for taking expedient stances on policy, in this case to please his constituency in Louisville. What I would like to know is how Harvey Sloane can be for gun control in Louisville and Jefferson County and against gun control in the rest of Kentucky?

Martha Layne Collins has taken her stand against gun control laws, and there has been no quibbling or flip-flop on the issue. The people of Eastern Kentucky, who strongly believe the citizens of Kentucky have the right to keep and bear arms, should remember Sloane's wishy-washy stance on this issue when they go to the polls on May 24.

Laura Feamster

11-pd

LAW DAY USA MAY 1



You have a share in justice. Don't sell it short.



International Championship **WRESTLING**
TUESDAY, MAY 3, 8:00
ALLEN CENTRAL HIGH SCHOOL



— MAIN EVENT —
PISTOL PEZ WHATLEY
VS.
RANDY "MACHO MAN" SAVAGE

— T.V. TITLE MATCH —
LEAPING LANNY VS. MR. WRESTLING

— WORLD FAMOUS MIDGETS —
LITTLE COCO VS. BILLY THE KID

ANGELO POFFO VS. TONY FALK
SPECIAL REFEREE — LITTLE COCO

SPONSOR — BETA CLUB

• ALL RINGSIDE — \$6.00
• GENERAL ADMISSION — \$5.00
• CHILDREN UNDER 12 — \$3.00

WATCH ICW EVERY SAT. FROM 11 TO 12 ON CHANNEL 27, AND FROM 12 TO 1 ON CHANNEL 57

11-pd

\$15,988

Delivered + Tax + License



1983 Lincoln Town Car

The '83 Lincoln Town Car is our best luxury value... equipped with a 5 litre 302 V-8 engine with electronic fuel injection, automatic overdrive transmission, auto/temp factory air conditioning, power steering, power front disc brakes, power windows, power door locks, tilt steering, speed control, electronic AM/FM stereo search radio, twin comfort seats with driver 6 way power, tinted glass, power antenna, full vinyl roof, interval windshield wipers, full size spare tire, floor mats, and much more. Price includes freight.

BRUCE WALTERS

Here Today — Here Tomorrow

FOR SALE RATLIFF & LENOX REAL ESTATE

WE HAVE HOMES—BOTH BRICK AND FRAME—THAT WILL QUALIFY FOR THE NEW FLOYD-JOHNSON COUNTY BOND MONEY. WE ALSO HAVE LOTS—WOODED, SECLUDED AND CLOSE TO TOWN—AND WE WILL HELP YOU WITH PRELIMINARY PLANNING. CALL FOR FURTHER INFORMATION.

Betsy Layne—A fully-equipped kitchen with double-door refrigerator, double-oven stove, dishwasher and compactors are just starters for this brick ranch home on U.S. 23. There is a formal dining room, living room and recreation room. Three large bedrooms—each with its own bath. Central heat and air-conditioning. A large 3-car carport, a covered back porch and a two-story outbuilding with half-bath. All this on a large 110' x 250' level, well landscaped and fenced lot. Immediate occupancy if you act fast.

Commercial Prestonsburg lot containing approximately one level acre at intersection of Porter and University Drive. Adjoining Highland Plaza Shopping Center. Excellent location in a growing and busy area.

Commercial—New Allen—A 4000-sq. ft. building with two 900-sq. ft. upstairs apartments. Concrete block construction with concrete floors throughout and two 12-foot service doors. Two commercial gas space heaters, office area and bathroom facilities. Large parking area. This well insulated building could be adapted to a variety of activities including warehousing or garage activities.

Two-story Tudor style home at Persimmon Point just outside Prestonsburg city limits. Entry foyer, living room with brick wall fireplace, formal dining room, kitchen with eat-in area, sliders to patio, snack bar, "loads" of cabinets, double self-cleaning oven, compactor, dishwasher, washer and dryer. Four upstairs bedrooms, 2 1/2 baths, oversize two-car garage, wood, thermopane, roll-out windows and chain-link fenced yard. Custom built for present owners.

Privacy fence completely encloses the back yard of this brick ranch home on Abbott Creek. Living room with Hawkeye wood or coal burning stove, dining room with sliders to patio and pool area, three bedrooms, 1 1/2 baths, kitchen equipped with refrigerator, stove and dishwasher. Central heat and air, outside storage shed, very tastefully decorated.

Charming older home with high ceilings and front porch on one acre, on 1428 and convenient to Prestonsburg or Paintsville. Living room, dining room, kitchen, 2 bedrooms and bath. Small basement and outside storage building. Double carport-outdoor living area, deck, riding lawn mower to stay.

10 acres on old Route 80 above Allen and usually described as the pines area of the Fairchild property. Call for details.

Lot on May's Branch adjoining Village Estates and fronting on University Drive. Great potential at an affordable price.

Two lots on May's Branch in Village Estates. City utilities: our contractor, your plans.

Former Garfield Slone property at Estill. Seven-room, two-story frame home with city water, well water and gas heat. Two-story utility building all very private with a large lawn.

Above and adjoining the Garfield Slone property: four-room home with city water and Cable TV. Clean and neat, a great starter home.

Three bedroom home at an affordable price in Auxier. Fenced yard with concrete block utility building and outside storage shed. Newer remodeled kitchen, good carpeting, gas heat, city water and space for a garden. Under \$25,000.

REDUCED! Owners transferred. One of the best buys in Floyd County. This better than new all-electric brick home has lots of extra features; three bedrooms, two baths, living room, utility room and garage. The spacious well-decorated kitchen and dining area make this a must see. Situated on a beautifully landscaped lot near town. All you need to do is move in. Priced in the sixties.

Cozy two-bedroom home in Prestonsburg, perfect for young couple or for retirement home. Fenced, level yard, nice spacious rooms, wide masonite siding with shutters. Needs some handyman work and new carpeting. Call for details.

265-ft. frontage on KY 850 on Brush Creek, about two miles from Allen Central High School. Plenty of good good building land with wooded area behind. Utilities available.

14± acres on Abbott Creek and adjoining a subdivision. City water available.

Three-bedroom frame home with family room. Two baths, central heat and air, vaulted beamed ceiling and nice carpeting. Carport, covered back patio and outside double storage building. Cable TV and city water.

Priced reduced. Country lane setting for this brick ranch home (built by Kalos Const. Co.) with excellent design and quality materials. Slate entry foyer, sunken living room, dining room, family room with brick fireplace wall and bookcases. Access from both dining room and family room through French doors to patio area with louvered adjustable cover. Large well-planned kitchen with solid oak cabinets and circle dining-snack bar, master bedroom suite plus two other large bedrooms, 2 1/2 baths, 2-car enclosed garage. Beautifully, tastefully decorated—all the extras you would plan for yourself. Floyd County Bond Money assumable loan available.

We have two homes available in Johnson County area, one at Tutor Key and one at Thelma. Both have special financing available. Call for more information.

One lot on Middle Creek—1/2-acre±. Great area to raise a family. City water available.

Bi-level on 1/2 acre. Panelled living room with bay window, large eat-in kitchen, two bedrooms and bath upstairs. Family room with rock wall fireplace, wide plank flooring, slider doors, utility room and two car garage downstairs. All drapes to stay.

High, dry building ground within walking distance to hospital. Could be two home sites or professional or business office. 192' front x 150' deep. City water available.

Two story home in Martin on big creekbank lot—room for garden. Living room with fireplace, dining room, den, eat-in kitchen, utility room, three bedrooms, 2 1/2 baths. Partial basement. Forced air furnace, concrete block double garage, downtown location. Great family home.

Brick home—three bedrooms, two baths, full basement. Equipped kitchen, nice carpeting. Deck with built-in seating, central heat and air. Two-car garage. Professionally landscaped lot is 100' x 200'. Terrific space for the money.

Rarely available—wooded, secluded lots with acreage; also lots without acreage. May Branch, Prestonsburg location.

One lot on Abbott Creek less than one mile from Prestonsburg. City water available.

We will help you sell what you have to sell—and try to find what you want to buy. Appraisals and counseling. You may be selling too low and buying too high.

OFFICE PHONE: 886-6138
We Invite You To Call Us.

Office Hours: 9 a.m.-3:30 p.m. or By Appointment
PHYLLIS RATLIFF LENOX, Real Estate Broker
Phone 886-8689 after 7 p.m.

WAYNE W. RATLIFF, JR., Salesman, Phone: Home 874-2720 after 6 p.m.
JOYCE LYNN BLACKBURN, Sales Representative, Day 1-478-9450
ALTA JEAN GIBSON, Sales Representative, Phone 285-3797
VIRGIL O. TURNER, Sales Representative, Phone 432-3367 after 4 p.m.
GUS KALOS, Sales Representative, Phone 1-789-1707 after 6 p.m.
LINDA LENOX, Sales Representative, Phone 886-8689

County Court Clerk

Vote For — Work For

David Hereford

A man qualified, able, and willing to go beyond the call of duty to serve Floyd County.



Paid for by Hereford for Clerk Committee, Robert J. Shepherd, Treasurer.

Award Winner

Community Groups To Handle Funds For Food, Shelter

About 100 community organizations around the state will receive new federal funds to provide emergency food and shelter this summer, according to Cabinet for Human Resources Secretary Buddy Adams.

The Federal Emergency Management Agency allocated approximately \$880,000 to the Kentucky Department of Military Affairs to provide emergency food and shelter for hungry and homeless individuals. Major General Billy Wellman recommended to Governor John Y. Brown, Jr. that assign the responsibility for administering the funds to the Cabinet for Human Resources.

"I chose to work with local community groups who are close to the people and know the needs," said Secretary Adams. "I am appointing an independent board of labor, business and agency representatives to decide which groups will receive the money," he added.

Further information, forms to be used by agencies to apply for funds, and technical assistance in completing the forms, will be furnished at a one-day conference in Frankfort, May 3, beginning at 9 a.m. at the Frankfort Civic Center Auditorium. The conference is jointly sponsored by the Cabinet for Human Resources' Nutritional Support Project, the Kentucky State AFL-CIO and the Kentucky Retail Federation.

The emergency food and shelter funds for Kentucky are a part of a \$50 million appropriation in Public Law 98-8, the "jobs" bill signed by President Reagan March 24.

"Working through our Department for Social Insurance we will select a nine-member board to review applications and make recommendations on what distribution can do the most good for the people with the greatest need," Secretary Adams stated.



Sharon Louetta Martin, resident of Langley and a student at Alice Lloyd College, was selected as the school's most outstanding student in history for the year 1982-83. The award accompanying this selection was presented to Miss Martin by Dr. Charles Martin, associate professor of History, at the honors banquet held at the college, April 20.

In his presentation speech, Dr. Martin noted Sharon's diligence in research and her willingness to expend "one hundred ten percent" effort in order to see a task well done.

Miss Martin, daughter of Clem and Alice Martin, of Langley, is a graduating senior at Alice Lloyd College and has been recognized several times for academic excellence during her four years' study at the college. An elementary education major, she is currently completing her student teaching at Martin Elementary School under the supervision of Mr. James Silliaman, instructor of education.

MEET GRADY STUMBO

- BORN AND RAISED IN EAST KENTUCKY.
- GRADUATE OF ALICE LLOYD COLLEGE
- GRADUATE OF THE UNIVERSITY OF KENTUCKY.
- GRADUATE OF THE UNIVERSITY OF KENTUCKY MEDICAL SCHOOL.
- PRESIDENT, EAST KENTUCKY HEALTH SERVICES CENTER.
- SECRETARY, KENTUCKY DEPARTMENT OF HUMAN RESOURCES.
- DEMOCRATIC CANDIDATE FOR GOVERNOR OF KENTUCKY.



- Winner of:
- DEAN'S AWARD AS OUTSTANDING GRADUATE, UNIVERSITY OF KENTUCKY MEDICAL SCHOOL, 1971
 - FIVE OUTSTANDING YOUNG KENTUCKIANS, 1976
 - TEN OUTSTANDING YOUNG MEN OF AMERICA, 1977
 - ROCKEFELLER PUBLIC SERVICE AWARD, 1978

Grady Stumbo was born and reared in East Kentucky and he's proud of his Mountain heritage. The life story of Grady Stumbo, from his life as a small boy in the coal mining town of McDowell, Ky., to his graduation from medical school to chief executive officer of the largest, most complex state agency, is one that symbolizes the determination, dedication and commitment to service of all East Kentuckians.

Throughout his life, people have told Grady Stumbo what he cannot do. You can't go to medical school...Grady graduated at the top of his class; you can't build a non-profit health care clinic to serve the people of East Kentucky...today that clinic is recognized as the "model" program for all rural America; you can't manage the state's largest agency...today, most agree Grady was the best executive that department ever had. Now, Grady is running for Governor.

Unlike his opponents, Grady Stumbo doesn't have to search picture albums and research his family tree to find his East Kentucky Heritage. He's one of us. He doesn't have a million dollars to glamorize his image or his message. But, as a fellow East Kentuckian, you should recognize that Grady knows the special priorities and needs of East Kentucky and, among the major Democratic candidates, Grady Stumbo is uniquely qualified to speak to our people and our area. Grady Stumbo for Governor. It's a vote for you.

VOTE FOR AND SUPPORT GRADY STUMBO FOR GOVERNOR

Maloneys
DISCOUNT DEPT. STORES

PRESENTS
"GREAT PORTRAITS"
...A PORTRAIT PACKAGE SPECIAL

16 "Great Portraits" in Living Color
ONLY \$9.95
PLUS \$1.95 DEPOSIT When Photographed

• 1-8 x 10
• 3-5 x 7's
• 12 Wallets

FREE 2 Beautiful Charms with package

ALL AGES — NO LIMIT

We use Kodak paper... for a good look.

DATES	DAYS	HOURS
APRIL 29 30 MAY 1	FRIDAY SATURDAY SUNDAY	FRI. & SAT., 11-7 SUN., 12-5

LOCATION PRESTONSBURG

Poses our selection. Backgrounds may occasionally change. Additional portraits available for purchase with no obligation. You must be satisfied with portraits or deposit cheerfully refunded.

Music Fest To Feature Parade, Queens



Teresa Marie Campbell Teresa Ann Case Bethel Hall Melissa Johnson Diane Melissa Newman

Floyd county's annual spring Music Festival will begin next Tuesday afternoon at 6:30 with the traditional parade here, featuring the county's five high school bands and their representatives for festival queen. Last year's queen, Miss Shawn Renee Curry, will lead the procession. The parade will step off from Graham Street on to Lake Drive and proceed north on Lake Drive to Friend Street. Any groups interested in participating in the parade should contact Blanche Dingus, coordinator, as soon as possible.

Crowning of the Music Queen will come May 12 during the Floyd County Music Concert at the high school gymnasium here. Candidates for this year's queen include the following:

-Diane Melissa Newman, 16-year-old senior at McDowell High School where she has been an honor student for eight years, a band member for seven, including membership in the All-County Band two years, and a member of the school chorus. She is a daughter of Mr. and Mrs. G. B. Newman, Jr., of Price.

-Bethel Hall, a junior at Wheelwright High School where she has been an honor student for eleven years, a member of the marching band for three years and a cheerleader for three years. Bethel is the 16-year-old daughter of Mr. and Mrs. Glennis Hall, of Melvin.

-Teresa Marie Campbell, senior at Prestonsburg High School and a daughter of Mr. and Mrs. Bill Campbell, of Prestonsburg. Teresa, 17, is field commander of the Marching Blackcat Band, a member of the PHS choir and is active in chorus.

-Teresa Ann Case, Music Festival representative from Allen Central High School where she is a junior. Teresa, daughter of Milford and Charlene Case, of Martin, has been an ACHS band member for seven years.

• Here's a tasty twist on the traditional club sandwich from home economists at Lawry's. Spread four slices of bread with Thousand Island Dressing. Layer 2 slices cooked bacon, a slice of Swiss cheese, 2 slices of turkey meat and thin slices from half an orange with lettuce on each piece of bread. Top with another slice of bread, cut sandwiches in quarters, secure with wooden picks. Makes four sandwiches.

OF SPECIAL INTEREST

SAVE 100's OF DOLLARS
Know your business, buying new or used car or truck. Brochure tells how, step-by-step. Be safe, don't be sorry. Send \$1.00 & bus. sized, self add. stamped env. To: CAR PURCHASE, P.O. Box 2605, Huntington, W. Va. 25762-2605. The best \$1.00 investment you may ever make.

4-27-21-pd.

Mufflers

YOU WON'T BELIEVE THE LOW PRICES!

- RADIATOR REPAIR • SHOCKS •
- FRONT END ALIGNMENT •

• DOMESTIC & FOREIGN MUFFLERS AS LOW AS \$29.95
HARDWARE EXTRA.

• CUSTOM BENDING ON PIPES.

• GLASS PACK MUFFLERS FOR ANY MAKE CAR OR TRUCK—AS
LOW AS \$21.95 INSTALLED.

• TAIL PIPES TO FIT ANY MAKE OR MODEL.

"QUALITY WORK AT THE BEST PRICES"

MIGHTY MUFFLER

PRESTONSBURG • FOR APPOINTMENT CALL 886-9544

4-27-15.

CAKES BAKED!

All types. Smurf, Smurfette, E.T., Strawberry Shortcake, Cartoon Characters, Muppets, many more.

Call 874-9477

4-27-21-pd.

• Everybody loves peanut butter, the king of the lunch box. Recent data indicates that four out of five American cupboards holds a jar of peanut butter and we consume more than 250,000 tons of the smooth spread each year.

Women's Hall Of Fame Ceremony Set

The Kentucky Women's Hall of Fame will hold its second annual induction ceremony in Central City, Sunday, May 1 at 2 p.m.

According to organizers of the event, the Hall of Fame will this year honor Thelma Stovall, the first woman to be elected lieutenant governor of the state; Agnes Harralson, author of "Steamboats on the Green," a highly acclaimed book on the history of steamboating on the Green River, and the late Pearl Carter Pace, from Tompkinsville, who was the first woman to be elected sheriff in Kentucky.

At the ceremony, biographies of the three women will be presented and their portraits unveiled to the public. The portraits will be housed in the City Building.

The Kentucky Women's Hall of Fame is a project begun last year by a group of women from the Central City Business and Professional Women's Club. The late Lena Madess Phillips, founder of the National Federation of Business and Professional Women's Clubs, was the first woman inducted to the Hall of Fame.

Lumps Mostly Benign

While all abnormalities or lumps in the breast should be reported to a physician, the American Cancer Society notes that nearly 80% prove to be noncancerous.

TUXEDO RENTAL

THE FEDERATED STORE

Martin, Ky.

With one of the largest selections in this area, we are introducing a new line of tuxedos at

10% off

LAST SEASON'S PROM GOWNS Now 1/2 price

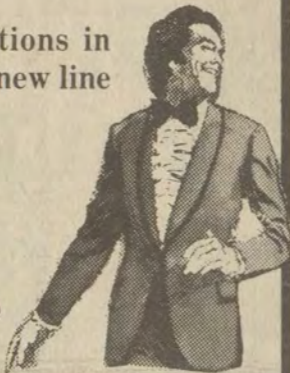

NAME CHANGE!

Nelson Insurance Company has changed its name to **NEL-MAR Insurance Agency, Inc.**

Our office is in the end office in the Maloney Building. Please call us at 886-8549 or stop by for all your insurance needs.

We appreciate your doing business with us.

4-27-31-pd.

THE BEDROOM

sale

EVERY BEDROM SUITE — MATTRESS — BOX SPRINGS — BUNK BEDS — ODD BEDS — CHESTS — DRESSERS — NIGHT STANDS — WILL BE ON SALE THIS FRIDAY AND SATURDAY AT ARROWOODS!

THIS FRIDAY AND SATURDAY, APRIL 29-30

4-PIECE MAPLE
BEDROOM SUITE
DRESSER, MIRROR, CHEST
BED, NIGHT STAND

~~\$999~~ \$599⁸⁸

4-PIECE
BEDROOM SUITE
TRIPLE DRESSER, MIRROR, CHEST
BED, NIGHT STAND

~~\$1099~~ \$699⁸⁸

4-PIECE PINE
BEDROOM SUITE
DRESSER, MIRROR, CHEST
BED, NIGHT STAND

~~\$799~~ \$599⁸⁸

BUNK BEDS
We Want To Move Them All Out!

25% OFF

3-PIECE MAPLE
BEDROOM SUITE
LARGE TRIPLE DRESSER, 6-DRAWER CHEST
POSTER BED

~~\$999~~ \$799⁸⁸

4-PIECE MAPLE
BEDROOM SUITE
TRIPLE DRESSER, HUTCH, MIRROR
5-DRAWER CHEST, QUEEN-SIZE BED
NIGHT STAND

~~\$1099~~ \$897⁰⁰

4-PIECE PECAN
BEDROOM SUITE
TRIPLE DRESSER, HUTCH, MIRROR
CHEST, FULL-SIZE BED

~~\$799~~ \$599⁸⁸

3-PIECE MAPLE
BEDROOM SUITE
TRIPLE DRESSER, HUTCH, MIRROR
5-DRAWER CHEST, FULL-SIZE BED

~~\$699~~ \$597⁰⁰

SEALY
MIS-MATCH MATTRESS
AND BOX SPRING
BOTH PIECES

\$179⁰⁰ PER SET

SEALY BETTER QUILTED
MATTRESS AND
BOX SPRINGS
BOTH PIECES

\$249⁹⁵ PER SET

SEALY BEST HEAVY QUILTED
MATTRESS AND
BOX SPRINGS
EACH PIECE

\$149⁹⁵

SEALY POSTUREPEDIC
TOP OF THE LINE
3'3" TWIN-SIZE

~~\$199~~ \$179⁸⁸ Each Piece

4'6" FULL-SIZE

~~\$249~~ \$199⁸⁸ EACH PIECE

27 OTHER BEDROOM SUITES
ALL SPECIALLY PRICED FOR THIS SALE

ARROWOOD'S
HARDWARE & FURNITURE

PHONE 886-6116 • SO. LAKE DRIVE PHONE 886-2703 • COURT ST.

Honesty • Intelligence • Integrity

Elect

SANDY BOYD

FLOYD COUNTY COURT CLERK

"A chance for a change."

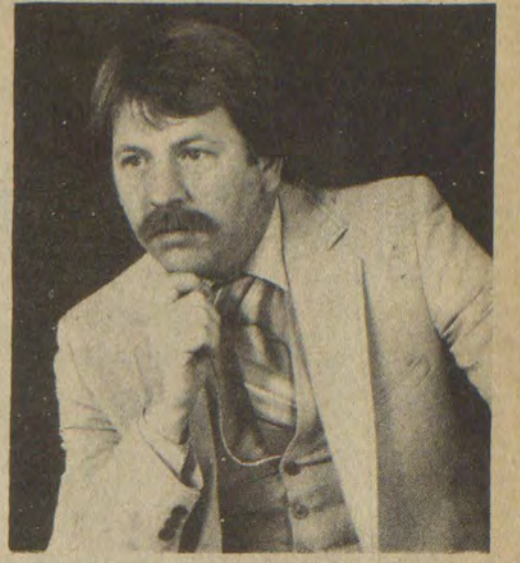

(Pol. Adv. Pd. by Candidate, 11-pd.)

MOTORCYCLE CUSTOMIZING-REPAIR

Specializing in custom work on Harleys or will chop or customize all other brands of street bikes.

Quality work on all dirt bikes Repair work on all makes or models including engine work on Triumphs or BSA's.

For Information 874-2818 or 886-6089 11-pd.

Seminar Scheduled For Law, Other Officials

A seminar on crime scene investigation will be held at 6 p.m. Friday in the district courtroom here, Coroner Roger Nelson announced this week. Instructors for the seminar will be Dr. David Wolfe, forensic anthropologist, and David Jones, administrator of the medical examiners' program for the state Department of Justice. All law, fire, rescue, and ambulance personnel and other interested parties are urged to attend.

Turner, Allen State Position In Probe Here

In a joint statement issued this week, Floyd County Attorney Arnold Turner, Jr. and Commonwealth's Attorney James Allen disclosed that they met last Wednesday with state police in regard to "the current investigation of Floyd county finances."

The two attorneys said they proposed that the scope of the police probe extend to "any criminal violations involving the expenditures of county monies by the Floyd fiscal court, including the issues raised by the February, 1983 report of the Department of Local Finance."

After consulting with Floyd Circuit Judge Hollie Conley, they told the state police that a grand jury would be available, if needed, to help collect and evaluate any evidence, the attorneys said.

Turner and Allen pointed out that their role in the investigation "is solely to assist and advise."

"The control, scope and direction of the investigation rests solely with the Kentucky State Police," they said in the prepared statement. "No time limit has been set for this investigation nor any limit as to other questions that the Kentucky State Police may deem worthy of investigation."

The first union of federal employees was formed by New York City letter carriers in 1863, according to "Labor Firsts in America," a publication of the U.S. Department of Labor.

Many people believe pain is a symptom of cancer, but that is not true. Call the Cancer Hopeline toll free at 1-800-4-CANCER for answers to your cancer questions from 9-5 weekdays.

MARINA CONCESSION LEASE TO BE LET AT FISHTRAP LAKE, KENTUCKY

The U.S. Army Corps of Engineers is accepting bids to furnish and operate Boat Marina facilities and concession at Fishtrap Lake, Kentucky. A pre-bid conference will be held at the office of the Resource Manager, Fishtrap Lake, on 28 April, 1983, at 11 a.m.

An Invitation to Bid and bid forms may be obtained from the Resource Manager, Fishtrap Lake, Telephone 606-437-7496, or by contacting Al Lewis, Corps of Engineers, 502 Eighth Street, Huntington, West Virginia 25701, 304-529-5310.

Bids will be received until 10 a.m. on May 5, 1983, at which time they will be publicly opened in Room 2010, Federal Building, 502 Eighth Street, Huntington, West Virginia.

Eugene Russell

New Manager of H. & R. Block in Prestonsburg and Martin Announces

BOOKKEEPING AND COMPUTER SERVICES

Financial Statements Payrolls Related Services

PHONE 886-3685 8 Richmond Plaza Prestonsburg

PHONE 285-9879 Main Street Martin

3-241

PRESTONSBURG FIRST UNITED METHODIST CHURCH CELEBRATES ITS ONE HUNDREDTH ANNIVERSARY!

GUEST MINISTER, SUNDAY, MAY 1 -

THE REVEREND DR. WILLIAM M. POPE, MINISTER IMMANUEL UNITED METHODIST CHURCH, FT. MITCHELL, KENTUCKY

MINISTER OF FIRST UNITED METHODIST CHURCH, PRESTONSBURG, 1967-72

SUNDAY SCHOOL - 9:45 MORNING WORSHIP - 11:00, DR. WILLIAM M. POPE

TEA - 4:00, SPONSORED BY THE UNITED METHODIST WOMEN HONORING THOSE WHO HAVE BEEN MEMBERS 50 YEARS. ALL ARE INVITED TO THESE FESTIVITIES!



Maude's Hair Corral PRESENTS ALL NEW KIDDIE CUTTERS



BRENDA CUTS AMANDA LAWSON'S HAIR. AMANDA IS THE DAUGHTER OF ROY AND MARY LAWSON, HAROLD, KY.

MAUDE CUTS JACOB FIFE'S HAIR. JACOB IS THE SON OF GRETTA AND JACK FIFE, MULLINS ADDITION, PIKEVILLE.



BY APPOINTMENT ONLY-MONDAY & TUESDAY

A VERY SPECIAL SEAT FOR VERY SPECIAL CHILDREN!

Maude's Hair Corral

LOCATED ON FOUR LANE AT RT. 23 STANVILLE, KY. (NEAR DAN-DEE'S SUPERMARKET)

478-5573

"Cuts that Compliment."

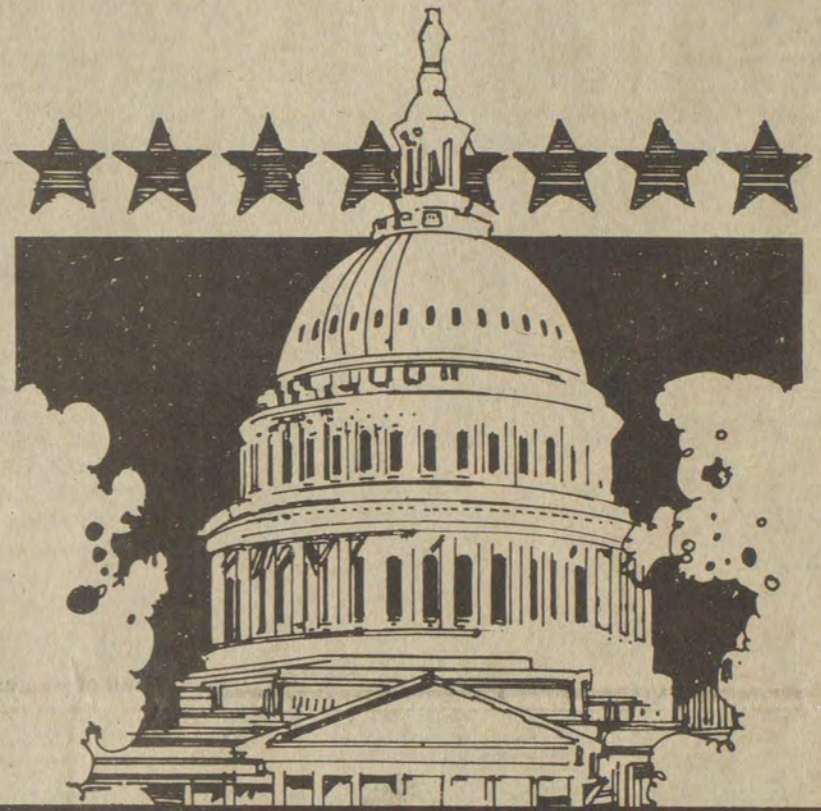

Direct Deposit

Means Security And Convenience To You

Come in today and have your Social Security, Black Lung, or other governmental check mailed directly to the bank. It will save you time, and it's really easy to begin.

"Just Think What We Can Do Together!"

First Commonwealth Bank



Member FDIC

Martin • Betsy Layne • Two Locations In Prestonsburg

TO THE PEOPLE OF FLOYD COUNTY

We, the employees of the Floyd County Court Clerk's Office, would like to state that we think that Thomas D. Lafferty, Jr. is doing a FINE job as your new County Court Clerk. The county clerk's office's main function is to serve the people of our county. Mr. Lafferty is trying to do this to the best of his ability. He is very WILLING to learn, is very HELPFUL to the people of Floyd County, and is very CONSIDERATE of his employees. He has done a very good job in running this office since he was appointed County Court Clerk, the 28th day of February.

We, the employees, would also like to state that to the best of our knowledge no employee from this office has been fired or threatened in any way.

Cheryl Ann Hughes
Devon Rose
Evelyn S. Gable
Cheri G. Martin
Maura Joseph
Maura Martin
Janetta May

Jimmie Lynn Payne
Donna Roper
Bonnie Gibson
Peggy Kidd
Alvin Johnson
Debra J. Prater

(Pol. Adv. Paid for by Employees of the Floyd County Court Clerk's Office, Cheryl Hughes and Peggy Kidd, Co-Treasurers, 11-pd.)

Boy Scouts Hold Court of Honor



Dennis Holbrook, center, accepts the charter for Boy Scout Troop 880 on behalf of the Wheelwright United Methodist Church, which sponsors the troop. Pictured with Holbrook are Scoutmaster Bobby Isaac, Assistant Scoutmaster Buford Huff, Gary Faine, troop committee member; and Ron Hurley, unit commissioner for the troop and pack 880.

Boy Scout Troop 880, sponsored by the Wheelwright United Methodist church, held its first Court of Honor and Parents Night, March 15, at the Pool building in Wheelwright.

Scoutmaster Bobby Isaac presented Scouting Coordinator Dennis Holbrook with the troop charter to display in the church. Troop members staged three first aid demonstrations for parents.

The first rank in the Boy Scout advancement plan is the Scout rank. Scoutmaster Isaac presented the Scout rank to Jason Cook, Johnny Isaac, Chris Bowling, Brian Boyd and Kevin Hamby.

A summer camp promotion slide and cassette show was presented by Parker Locke, executive for the Lonesome Pine District. The troop is planning to attend the Blue Grass Council's Camp McKee, near Mt. Sterling, during the week of July 17-23.

David Marcum, a representative of Woodmen of the World, presented the troop with a new U.S. flag for use in its ceremonies and troop programs.

The troop's attendance at the spring camporee, April 8-10, of the Lonesome Pine District was discussed.

Troop leaders and special guests introduced at the meeting included Isaac, Holbrook, Buford Huff, assistant Scoutmaster; Gary Faine, troop committee member; Ron Hurley, unit commissioner for the troop and pack 880; and Locke.

Refreshments for the boys, parents, and leaders followed the meeting. Troop 880 was organized last November. (If interested in joining or starting a Cub Scout or Boy Scout troop anywhere in one of the counties of the Lonesome Pine District, contact J. Parker Locke in Pikeville at 432-0626.)

Plan Crackdown On Fee Violators

The state Transportation Cabinet will soon begin a special enforcement effort aimed at increasing compliance with Kentucky's weight-distance truck fees.

Tim Helson, commissioner of the cabinet's Department of Vehicle Regulation, said that information gained through interviews with truckers at selected locations across the state will be used to identify companies and individuals who may not be paying the weight-distance tax enacted by the 1982 General Assembly.

The weight-distance tax applies a rate of 2.85 cents per mile on all trucks licensed to carry 60,000 pounds or more traveling through Kentucky.

According to Helson, collections for the weight-distance tax are running about 35 percent below estimates. "This is simply a method to determine why our collections have not matched the revenues forecasted while this bill was being considered in the legislature. The truck tax was supposed to collect about \$8 million per quarter and we have been receiving only about \$5 million per quarter," he said.

Helson said that there may be a combination of reasons why the revenues are low. "The trucking industry is not operating at full capacity in the current economy and there may be some non-compliance. We will know the reasons for the low collections in a couple of months," he said.

About 80 checkpoints will be operated on a rotating basis with varying hourly and daily schedules by the cabinet's highway enforcement officers. Truckers will be asked to answer questions from a questionnaire. In addition, enforcement officers will inspect the paper work truckers are required to carry.

The locations and schedules will not be publicized in advance to reduce the possibility of trucks bypassing the checkpoints.

Coal Study Views Relation Of Sulphur to Size of Lump

Many small coal operators have been forced out of business by the high cost of removing sulfur from coal.

If the results of a study being done at Morehead State University are favorable, however, they may be back in operation.

Sam Kumar, assistant professor of mining technology at MSU, says it may be possible to remove sulfur by screening, or crushing and screening, the coal. Currently, the only way to reduce sulfur content is by cleaning.

"The coal cleaning process is very expensive, and most small miners can't afford the necessary equipment," Kumar said.

Kumar is working to determine if the amount of sulfur decreases with the size of the lumps of coal.

"We will crush the coal into five or six different sizes, test the sulfur content of each size and compile the results," explained Kumar.

Small Cities Program Gets \$7 Million More

The state Department of Economic Development will receive another \$7 million from the federal government for its Small Cities Community Development Block Grant Program, Commissioner Dale Smith announced recently.

The funds are Kentucky's share resulting from a federal jobs bill passed in March and signed into law.

Smith said, "We're pleased to receive this money to help stimulate job-creating projects. This allocation makes the block-grant program an even more valuable tool for spurring Kentucky's economic growth."

Kentucky already received \$29.3 million in block grants for the federal fiscal year that started Oct. 1, 1982, Smith noted. Those funded are divided into categories covering economic development, housing and public facilities projects, he noted.

Sally Hamilton, director of the department's Office of Community Development, said the new money will not be placed in any of the three categories.

"We'll make grants based on a project's potential for creating jobs and the local unemployment situation," she said.

She added that all but the state's seven largest cities—known as entitlement areas—are eligible to apply for the new funds. The largest cities will automatically receive allocations.

SINCERE APPRECIATION
 The family of Mr. Harry Moore wishes to express their deepest gratitude to all O.L.W.H. and H.R.M.C. staff associated with Mr. Moore during his hospitalizations. Special thanks to Drs. Sundaram, Verma, Halbert, Cook, and Akhtar, H.R.M.C. CCU nurses and all chaplains concerned.
 MRS. LUCY MOORE AND FAMILY

Franko's Lounge & Grill
 1050 So. Lake Drive
 886-3171

Live Entertainment
 • Thursday—Pop
 • Friday—Country
 • Saturday—Bluegrass
 I.D.'s CHECKED

BIGGER & BETTER FOR MOTHER'S DAY

Here's a Mother's Day gift selection that's bigger and better than ever before!
 Our larger size clothing is flattering and fashionable!

Jolene's Fuller Figure Shop



Mayo Plaza,
 PAINTSVILLE
 (SAME BLDG. AS ARBY'S)
 789-7586

TAKE A TURN FOR GREAT MOVIES

SUNDAY	MONDAY	TUESDAY	WEDNESDAY	THURSDAY	FRIDAY	SATURDAY
10:00 AM WORLD OF ABBOTT & COSTELLO	<i>Ryan's Daughter</i> Part I Sara Miles Robert Mitchum 8:00PM	<i>Ryan's Daughter</i> Part II Sara Miles Robert Mitchum 8:00PM	<i>Can You Hear the Laughter?</i> <i>The Story of Freddie Prince</i> 8:00PM	<i>The Misfits</i> Clark Gable Marilyn Monroe 8:00PM	<i>Fantasy Island</i> Herve Villechaize Ricardo Montalban 8:00PM	12:00 NOON I MARRIED A MONSTER FROM OUTER SPACE 1:30 PM CONQUEST OF SPACE 3:00 PM MISTRESS OF THE WORLD

WVAH-TV 23 is one of America's fastest growing independents. More than half a million viewers have **Taken a Turn for the Best***
TAKE A TURN TODAY, and find out why.

You can receive TV23 with the aid of an outdoor antenna or ask your cable company to add TV23. It costs you nothing extra.



*SOURCE: Nielsen, Feb. 1983

wednesday

4/27/83

MORNING

9:00 **17** MOVIE: 'Oh Men! Oh Women!' A psychoanalyst becomes so involved with his patients that he cannot cope with his own emotional problems. Tony Randall, Ginger Rogers, Dan Dailey. 1957.

AFTERNOON

1:00 **17** MOVIE: 'Chief Crazy Horse' Crazy Horse followed a path to destiny as the greatest of all the Sioux. Victor Mature, Susan Ball, John Lund. 1955.

4:00 **13** **4** ABC After-school Special 'Tough Girl.' A 16-year-old girl meets a deaf student who inspires her to accept herself. (R) (60 min.) [Closed Captioned]

5:30 **17** Major League Baseball: Philadelphia at Atlanta

EVENING

6:00 **3** **3** **8** **6** **13** **4**
57 **2** News
22 **5** Tuned-In

6:30 **3** **3** **11** 3-2-1, Contact
3 **3** **57** **2** NBC News

8 **6** CBS News
13 **4** ABC News
22 **5** Business Report
33 **11** Dr. Who

7:00 **3** **3** P.M. Magazine
8 **6** Tic Tac Dough
13 **4** People's Court
22 **5** **33** **11** MacNeil-Lehrer Report

57 **2** Hardy Boys/Nancy Drew
3 **3** Lie Detector
8 **6** Family Feud
13 **4** Jeffersons
22 **5** Kentucky Journal

33 **11** Business Report
8:00 **3** **3** **57** **2** Real People Tonight's program features a Zucchini Festival, an actor who dresses up like King Kong and a look at a female drill instructor at West Point. (60 min.)

8 **6** Zorro and Son Commandante Pico believes he's discovered Zorro's identity.
13 **4** Fall Guy Colt takes a bail jumper on a cross-country train trip. (R) (60 min.)

22 **5** **33** **11** Barbara Woodhouse Goes to Beverly Hills Barbara Woodhouse journeys to Beverly Hills to visit some Hollywood celebrities and their pets. (60 min.)

8:30 **8** **6** Square Pegs

17 MOVIE: 'The Runaway Barge' Three men try to earn a living as modern-day boatmen aboard a riverboat on the Mississippi River. Bo Hopkins, Tim Matheson, Jim Davis. 1975.

9:00 **3** **3** **57** **2** Facts of Life The girls embark on an all-night study session for final exams.

8 **6** MOVIE: 'Muggable Mary: Street Cop' A divorced mother puts her life on the line as an undercover policewoman. Karen Val-

entine, John Getz, Anne DeSalvo. 1982.
13 **4** Ryan's Four Dr. Sorenson deals with a woman who refuses to admit that her husband beats her. (60 min.)

22 **5** **33** **11** Mark Russell Comedy Spec. Mark Russell turns the day's worrisome news into fuel for laughter.

9:30 **3** **3** **57** **2** Taxi The cabbies help Jim explain to his family that his restaurant purchase was not squandered money.
22 **5** **33** **11** Steady as She Goes

10:00 **3** **3** **57** **2** Quincy Quincy is the victim of a brutal mugging. (60 min.)
13 **4** Life's Most Embarrassing Moments

17 TBS Evening News
22 **5** Voices of Native Americans Tonight's program focuses on current issues facing American Indians. (60 min.)

33 **11** Regan's Federalism: Battle of the Buck
11:00 **3** **3** **8** **6** **13** **4**
57 **2** News
17 All In the Family
22 **5** Kentucky Journal

33 **11** Dave Allen at Large
11:30 **3** **3** **57** **2** Tonight Show
8 **6** Hart to Hart
13 **4** Nightline
17 Catlins

33 **11** PBS Late Night
12:00 **17** Cries From the Deep, Part I First of 2 parts. Captain Jacques Cousteau and his crew explore the geological and archeological history of the Labrador whaling

community. (60 min.)
12:30 **3** **3** Late Night with David Letterman David's guests are Tom Dressen and writer Emily Prager. (60 min.)

8 **6** MOVIE: 'Flash and Firecat'
13 **4** ABC News Profile
1:00 **13** **4** Six Million Dollar Man
17 MOVIE: 'Inferno'

1:30 **3** **3** NBC News Overnight
2:45 **17** MOVIE: 'Flowing Gold' A young drifter in Texas is befriended by a foreman and then overcomes all odds to save the burning oil wells. John Garfield, Pat O'Brien, Frances Farmer. 1940.

4:30 **17** Mission Impossible



V

Two alien visitors from space (Jane Badler, I., and Richard Herd) are interviewed by a TV newswoman (Jenny Sullivan) about the mission of peace they claim to be on in part one of "V," NBC's four-hour, two-part drama, airing **SUNDAY, MAY 1.**

CHECK LISTINGS FOR EXACT TIME

© 1983 Compulog

thursday

4/28/83

MORNING

9:00 **17** MOVIE: 'Lifeboat'

AFTERNOON

1:00 **17** MOVIE: 'Thunder Road'

3:00 **17** MOVIE: 'To the Victor'

EVENING

6:00 **3** **3** **8** **6** **13** **4**
57 **2** News
17 Andy Griffith
22 **5** Tuned-In
33 **11** 3-2-1, Contact

6:30 **3** **3** **57** **2** NBC News
8 **6** CBS News
13 **4** ABC News
17 Gomer Pyle
22 **5** Business Report
33 **11** Dr. Who

7:00 **3** **3** P.M. Magazine
8 **6** Tic Tac Dough
13 **4** People's Court
17 Carol Burnett
22 **5** **33** **11** MacNeil-Lehrer Report
57 **2** Appalachian Encounters

7:30 **3** **3** Lie Detector
8 **6** Family Feud
13 **4** Jeffersons
17 Bob Newhart Show
22 **5** Kentucky Considered
33 **11** Business Report
57 **2** That Nashville Music

8:00 **3** **3** **57** **2** Fame
8 **6** Magnum, P.I.
13 **4** Benson Benson's brother Russell comes to town. (R) [Closed Captioned]

17 MOVIE: 'The Southern Star'
22 **5** **33** **11** Sneak Previews

8:30 **13** **4** Condo
22 **5** Freedom to Speak 'The Delicate Balance.' The division of power among the three branches of government is debated. [Closed Captioned]

9:00 **33** **11** Good Neighbors
3 **3** **57** **2** Gimme A Break

8 **6** Simon & Simon A.J. and Rick are hired to recover a trained dolphin. (R) (60 min.)

13 **4** Too Close for Comfort Henry discovers his friend's bride-to-be is young enough to be his daughter.

22 **5** **33** **11** Mystery 'We, the Accused.' Paul decides to make a run for it and Myra agrees to go with him. (60 min.)

9:30 **3** **3** **57** **2** Cheers The Coach brings his new girlfriend to Cheers. (R)

13 **4** It Takes Two
10:00 **3** **3** **57** **2** Hill Street Blues

8 **6** Tucker's Witch
13 **4** 20/20
22 **5** KET Schol. Challenge

33 **11** Avengers
10:15 **17** TBS Evening News

10:30 **22** **5** Writers' Workshop
11:00 **3** **3** **8** **6** **13** **4**
57 **2** News

17 Woman Watch
22 **5** Kentucky Considered
33 **11** Dave Allen at Large

11:30 **3** **3** **57** **2** Tonight Show
8 **6** Quincy

13 **4** Nightline
17 Catlins
33 **11** PBS Late Night

12:00 **17** Cries From the Deep, Part II Conclusion.

12:30 **3** **3** Late Night with David Letterman David's guests are Gunther Gebel-Williams and Louise Lasser. (60 min.)

8 **6** MOVIE: 'McCloud: Park Avenue Pirates'
13 **4** ABC News Profile

1:00 **13** **4** Six Million Dollar Man
17 MOVIE: 'The Burning Hills'

1:30 **3** **3** NBC News Overnight

friday

4/29/83

MORNING

9:00 **17** MOVIE: 'Stopover Toyko'

AFTERNOON

1:00 **17** MOVIE: 'Beau Geste'

3:30 **22** **5** New Shapes in Education

EVENING

6:00 **3** **3** **8** **6** **13** **4**
57 **2** News
17 Andy Griffith
22 **5** Tuned-In

6:30 **33** **11** 3-2-1, Contact
3 **3** **57** **2** NBC News
8 **6** CBS News
13 **4** ABC News
17 Gomer Pyle
22 **5** Business Report
33 **11** Dr. Who

7:00 **3** **3** P.M. Magazine
8 **6** Tic Tac Dough
13 **4** People's Court

Movie Week

SUNDAY

(ABC) SUNDAY NIGHT MOVIE

"1941" (1979) John Belushi. Steven Spielberg's wildly comic look at a fighter pilot ready to win World War II all by himself — without ever leaving Southern California.

(NBC) SUNDAY NIGHT MOVIE

"V" (1983) Mark Singer, Andrew Prine. Miniseries created for television about a young TV cameraman who learns the truth about human-looking visitors from a distant, environmentally threatened planet with plans to subjugate the entire population.

MONDAY

(ABC) MONDAY NIGHT MOVIE

"LEGS" (1983) Gwen Verdon. Love and ambition are at war as three beautiful aspiring dancers compete for a chance at glamour and success in the Rockettes.

(NBC) MONDAY NIGHT MOVIE

"V" (1983) Mark Singer, Andrew Prine. Conclusion of this miniseries created for television.

TUESDAY

(CBS) TUESDAY NIGHT MOVIE

"THE HUNCHBACK OF NOTRE DAME" (1983) Anthony Hopkins, Derek Jacobi. A gripping story, adapted from the classic Victor Hugo novel, revolving around the hideously misshaped Quasimodo, abandoned and taken in by the sanctimonious Dom Claude Frollo before his fall from archdeacon.

WEDNESDAY

(CBS) WEDNESDAY NIGHT MOVIE

"MURDER IS EASY" (1983) Bill Bixby, Lesley Anne Down. On a train bound for London, an English lady tells a vacationing American that murder is easy — as long as one isn't suspected. She, meanwhile, is en route to Scotland Yard to report the name of the murderer of three victims in her village.



John Belushi is a fighter pilot ready to win World War II all by himself — without ever leaving Southern California — in "1941", Steven Spielberg's wildly comic look at some very misguided heroes airing Sunday, May 1 on "The ABC Sunday Night Movie."

FRIDAY

(ABC) FRIDAY NIGHT MOVIE

"THE SHINING" (1980) Jack Nicholson, Shelley Duvall. A dangerously unbalanced writer, his wife and telepathic son must contend with evil forces set on destroying their lives.

SATURDAY

(CBS) SATURDAY NIGHT MOVIE

"TIME AFTER TIME" (1979) Malcolm McDowell, Mary Steenburgen. While pursuing Jack the Ripper through time to modern-day San Francisco, H. G. Wells falls in love with an attractive young woman.

- 17 Carol Burnett
- 22 5 33 11 MacNeil-Lehrer Report
- 57 2 Goins Brothers
- 7:30 3 3 Lie Detector
- 8 6 Family Feud
- 13 4 Jeffersons
- 17 Bob Newhart Show
- 22 5 Comment on Kentucky
- 33 11 Business Report
- 57 2 Glen Campbell Show
- 8:00 3 3 57 2 Candid Camera-Now and Then
- Allen Funt and Angie Dickinson host this look at some of the funniest moments in the history of the 'Candid Camera' series. (60 min.)
- 8 6 Dukes of Hazzard
- The Duke clan tries to nip Boss Hogg's get-rich scheme in order to free Uncle Jesse. (R) (60 min.)
- 13 4 Baby Makes Five
- 17 Major League Baseball: Atlanta at New York Mets
- 22 5 33 11 Washington Week/Review
- Paul Duke is joined by top Washington journalists analyzing the week's news.
- 8:30 13 4 At Ease
- 22 5 33 11 Wall Street Week
- Louis Rukeyser analyzes the '80s with a weekly review of economic and investment matters.
- 9:00 3 3 57 2 Knight Rider
- While trying to solve a case, Michael Knight's every move is frustrated by a female detective. (60 min.)
- 8 6 Dallas
- Lucy blames Sue Ellen for Mickey's accident. (60 min.)
- 13 4 MOVIE: 'Prophecy'
- A U.S. Health Service doctor comes face to face with a terrifying monster stalking the Maine woods. Robert Foxworth, Talia Shire.
- 22 5 Enterprise
- 33 11 Creativity w/ Bill Moyers
- 9:30 22 5 Inside Story
- Hodding Carter examines press performance involving one major news story.
- 33 11 Next Question
- 3 3 57 2 Bare Essence
- Niko is temporarily blinded by a hit-and-run driver and Tyger chooses her mother to model a new fragrance. (60 min.)
- 8 6 Mississippi
- 22 5 Masterpiece Theatre
- 'Private Schulz.' Schulz falls once more under the command of Major Nauheim. (60 min.) [Closed Captioned]
- 33 11 Computer Programme
- 10:30 33 11 Inside Business Today
- 11:00 3 3 8 6 13 4 57 2 News
- 17 TBS Evening News
- 22 5 Comment on Kentucky
- 33 11 Dave Allen at Large
- 11:30 3 3 Tonight Show
- 8 6 NBA Playoffs: Teams to be Announced
- 13 4 Nightline
- 17 Catlins
- 33 11 PBS Late Night
- 57 2 Laugh Trax
- 12:00 17 MOVIE: 'In Like Flint'
- A conspiracy of women set out to take over the government and control the world. James Coburn, Lee



LEGS

Maureen Teefy, Deborah Geffner and Shanna Reed (l-r.) all have the same dream — dancing with the Rockettes — but the dream can come true for only one in "Legs," premiering on "The ABC Monday Night Movies", **MONDAY, MAY 2.**

CHECK LISTINGS FOR EXACT TIME

© 1983 Compulog

- Cobb, Jean Hale.
- 12:30 3 3 57 2 Late Night with David Letterman
- 13 4 ABC News Profile
- 1:00 13 4 Pentecost Today
- 1:30 13 4 Six Million Dollar Man
- 2:00 3 3 NBC News Overnight
- 2:30 17 MOVIE: 'Fort Worth'
- A famous gun-fighter decides to battle frontier lawlessness via the town's newspaper. Randolph Scott, David Brian, Phyllis Thaxter. 1951.
- 3:00 3 3 News
- 4:15 17 Mission Impossible

- 22 5 Building a Coalition for Adult Literacy
- 33 11 Fall & Rise of R. Perrin
- 10:30 3 3 57 2 Gary Coleman Show
- 8 6 The Dukes
- 17 MOVIE: 'PT-109'
- This is the filmization of the story of John F. Kennedy, Naval hero of WWII and his exploits in the Pacific. Cliff Robertson, Ty Hardin, James Gregory. 1963.
- 33 11 Let's Rock
- 11:00 3 3 57 2 Incredible Hulk and Spiderman
- 8 6 Bugs Bunny/Road Runner Show
- 13 4 Mork & Mindy/Laverne & Shirley/Fonz Hour
- 22 5 Interaction
- 33 11 Survival
- 22 5 Interaction
- 11:30 22 5 Interaction

- 2:30 13 4 Virgil Wacks Presents
- 22 5 Understanding Human Behav.
- 3:00 13 4 To Be Announced
- 22 5 Land Where Blues Began
- 33 11 America: Second Century
- 3:30 13 4 Pro Bowlers Tour
- 22 5 Black Stream

- 33 11 America: Second Century
- 4:00 3 3 57 2 Liberty Mutual Legends of Golf
- Coverage of the semifinal round is presented from the Onion Creek Country Club, Austin, TX. (2 hrs.)
- 22 5 GED Series
- 33 11 Great Railway Journeys
- 4:30 8 6 CBS Sports Saturday Today's
- program features a 10-round Lightweight bout between Tony Baltazar and Gene Hatcher and the F.I.N.A. World Cup Diving. (90 min.)
- 17 Wild World of Animals
- 22 5 GED Series
- 5:00 13 4 Wide World of Sports
- 17 This Week in Baseball
- 22 5 Firing Line
- 33 11 Masterpiece Theatre
- 'Private Schulz.' Schulz falls once more under the command of Major Nauheim. (60 min.) [Closed Captioned]
- 5:30 17 Motorweek Illustrated



- 22 5 Karate
- 33 11 Austin City Limits
- 57 2 Greatest Sports Legends
- 6:30 3 3 57 2 NBC News
- 8 6 Concern
- 13 4 Dance Fever
- 22 5 Magic of Oil Painting
- 7:00 3 3 Dance Fever
- 8 6 Hee Haw
- 13 4 Solid Gold
- 22 5 Sneak Previews
- Co-hosts Neal Gabler and Jeffrey Lyons take a look at 'The Hunger' and 'Something Wicked This Way Comes.'
- 33 11 All Creatures Great and Small
- 57 2 Jamboree
- 7:30 3 3 Inside Look
- 22 5 KET Schol. Challenge
- 8:00 3 3 57 2 Diff'rent Strokes
- Arnold, after winning the role of Romeo, learns that his arch rival, Lisa, is Juliet.
- 8 6 Wizards and Warriors
- Prince Erik braves the Caverns of Chaos to obtain a remedy for his father. (60 min.)
- 13 4 T.J. Hooker
- Hooker pursues some criminals who have injured his ex-wife. (60 min.)
- 17 MOVIE: 'Hell In the Pacific'
- An American and a Japanese, stranded on a Pacific island, stalk each other but finally join forces to escape. Lee Marvin, Toshiro Mifune. 1969.
- 22 5 Life On Earth
- 33 11 MOVIE: 'Dr. Kildare's Wedding Day'
- Tragedy interrupts Dr. Kildare's wedding day, making him question whether or not he really wants to be a doctor. Lew Ayres, Lionell Barrymore, Laraine Day. 1941
- 8:30 3 3 57 2 Silver Spoons
- Kate discovers Ricky watching a X-rated film on television.
- 9:00 3 3 57 2 Mama's Family
- Eunice takes a self-help course which helps her land a part in a play.
- 8 6 MOVIE: 'Cowboy'
- A former teacher returns to the peace and tranquility of a Western cattle ranch only to be greeted by hostility. James Brolin. 1983.
- 13 4 Love Boat
- Capt. Stubing and his crew

saturday

4/30/83 MORNING

- 5:15 17 Winners
- 5:45 17 World/Large
- 6:00 17 TBS Morning News
- 6:15 13 4 Farm Digest
- 6:30 3 3 Saturday Report
- 13 4 Andy Griffith
- 7:00 3 3 Joy of Gardening
- 8 6 T.V. Classroom
- 13 4 CNN Headline News
- 17 Between the Lines
- 33 11 To Life!
- 57 2 Jim Bakker
- 7:30 3 3 Bench's Baseball Bunch
- 8 6 Viewpoint
- 17 Romper Room
- 33 11 Decorative Painting
- 8:00 3 3 57 2 Flintstone Funnies
- 8 6 Popeye/Olive Comedy Show
- 13 4 Super Friends
- 17 Baseball Bunch
- 33 11 No, Honestyl
- 8:30 3 3 57 2 Shirt Tales
- 8 6 Pandamonium
- 13 4 Pac Man/Little Rascals/Richie Rich
- 17 MOVIE: 'King Kong Escapes'
- Kong willingly falls under the spell of a beautiful girl from the UN and saves her life from monsters on land and at sea. Linda Miller, Rhodes Reason, King Kong. 1968.
- 33 11 Fawltly Towers
- 3 3 57 2 Smurfs
- 9:00 3 3 57 2 Meatballs & Spaghetti
- 33 11 To the Manor Born
- 9:30 8 6 Bugs Bunny/Road Runner Show
- 33 11 Butterflies
- 10:00 13 4 Scooby, Scrappy-Doo/ Puppy Hour

AFTERNOON

- 12:00 3 3 Thundarr
- 8 6 Gilligan's Planet
- 13 4 America's Top Ten
- 22 5 American Gov't Survey
- 33 11 Washington Week/Review
- Paul Duke is joined by top Washington journalists analyzing the week's news.
- 57 2 Wrestling
- 12:30 3 3 Flash Gordon
- 8 6 New Fat Albert Show
- 13 4 American Bandstand
- 22 5 American Gov't Survey
- 33 11 Wall Street Week
- Louis Rukeyser analyzes the '80s with a weekly review of economic and investment matters.
- 1:00 3 3 Nashville Music
- 8 6 Blackstar
- 22 5 Everybody's Business
- 33 11 Computer Programme
- 57 2 Major League Baseball: Teams to be Announced
- 1:30 3 3 Major League Baseball: Cincinnati at Montreal
- 8 6 Children's Film Festival
- 13 4 Memories with Lawrence Welk
- 17 Major League Baseball: Atlanta at New York Mets
- 22 5 Everybody's Business
- 33 11 Flexible Reading
- 2:00 8 6 NBA Playoffs: Teams to be Announced
- 22 5 Understanding Human Behav.
- 33 11 Family Portrait

SPORTS PROBE

Why the Kentucky Derby is run at Churchill Downs

TOP TRACK — They call it America's top horse race. So, it's fitting that the Kentucky Derby is run at the track that bills itself as "The Greatest Name in Racing."

Churchill Downs, built in 1874 in Louisville, Ky., on the site of the old Churchill Farm, isn't the oldest major U.S. race track. But it's the only one to have had continuous annual thoroughbred racing since its opening.

Live coverage of the 109th Kentucky Derby on Saturday, May 7, will be telecast by ABC. Among the ABC commentators for the annual "Run for the Roses" are Jim McKay, Jack Whitaker and Howard Cosell.

The race is the first leg of the Triple Crown for 3-year-olds. Next come the Preakness at Pimlico in Baltimore and Belmont Stakes in New York.

Kentucky Derby crowds have been massive for years. In 1974, a throng of 163,628 watched Cannedone win the 100th running. There has been a steady increase in betting on the Derby at Churchill Downs in recent years.

Today about \$5 million is bet at the track on the prestigious race.

In the early 1870s, Col. M. Lewis Clark Jr., a well-connected Louisvillian in his mid-20s, conceived the idea for construction of a local dream track — and a series of rich stakes races.

After a trip to England in 1872 to study racing, Clark



Howard Cosell

built the Kentucky Jockey Club course, which later became Churchill Downs.

The late Col. Matt J. Winn, however, is the sportsman who turned the Kentucky Derby into the most publicized horse race in America. In 1875, while standing on the seat of his father's flat-bed wagon, he watched Aristides win the first Derby. He took over management of Churchill Downs in 1902, directing 75 consecutive Derbies until his death in 1949.

Ever since, Bill Corum (1950-58), Wathen Knebelkamp (1959-1969) and current president Lynn Stone have managed the Churchill Downs tradition.

Efforts have been made at Churchill Downs to create an effective blend of new with old. Horsemen like the improvements made in the stable area, which is considered one of the safest and most comfortable in the country.

After a trip to England in 1872 to study racing, Clark

© 1983 Compulog

5/1/83

MORNING

- 5:30 **17** Agriculture U.S.A.
- 6:00 **17** Week In Review
- 6:30 **3** **3** TV Chapel
- 8** **6** Better Way
- 13** **4** Town Crier
- 7:00 **3** **3** Gospel Singing Jubilee
- 8** **6** Jerry Falwell
- 13** **4** Roger Sparks Religion
- 17** World Tomorrow
- 33** **11** Sesame Street
- 57** **2** Time for Refreshing
- 7:30 **13** **4** James Robison
- 17** It Is Written
- 8:00 **3** **3** News
- 8** **6** Day of Discovery
- 13** **4** Old Time Gospel
- 17** Cartoon Carnival
- 22** **5** **33** **11** Sesame Street
- 8:30 **3** **3** Oral Roberts
- 8** **6** Rev. Repass
- 57** **2** Rev. R.A. West
- 9:00 **3** **3** Music and the Spoken Word
- 8** **6** Sunday Morning
- 13** **4** What Does the Bible Say?
- 17** Lost In Space
- 22** **5** Sesame Street
- 33** **11** MOVIE: 'Cisco Kid'
- 57** **2** Rev. David Pitts, Jr.
- 9:15 **22** **5** Sesame Street



MURDER IS EASY

Bill Bixby is a vacationing American who falls in love with an English woman (Lesley Anne Down), in Agatha Christie's "Murder Is Easy," to be rebroadcast on "The CBS Wednesday Night Movies."

WEDNESDAY, MAY 4

CHECK LISTINGS FOR EXACT TIME

© 1983 Compulog

HUNCHBACK

Anthony Hopkins stars in the role of Quasimodo, the deformed bell ringer at Paris' Notre Dame Cathedral, in "The Hunchback of Notre Dame," to be rebroadcast on "The CBS Tuesday Night Movies," **TUESDAY, May 3**

CHECK LISTINGS FOR EXACT TIME

© 1983 Compulog

host a jamboree cruise. (2 hrs.) [Closed Captioned]

22 **5** Undersea World of Jacques Cousteau

9:30 **3** **3** **57** **2** Teachers Only

33 **11** MOVIE: 'Charlie Chan in the Chinese Ring' Chan is called upon to solve another mystery, with a missing ring being the main clue. Roland Winters, Louis Currie.

10:00 **3** **3** **57** **2** Monitor

22 **5** Mystery 'We, the Accused.' Paul decides to make a run for it and Myra agrees to go with him. (60 min.) [Closed Captioned]

10:30 **33** **11** Sports America

11:00 **3** **3** **8** **6** News

13 **4** ABC News

17 TBS Weekend News

22 **5** Soundstage Special

57 **2** America's Top Ten

11:15 **13** **4** News

11:30 **3** **3** **57** **2** Saturday Night Live

8 **6** MOVIE: 'Daughter of the Mind' A scientist seeks the aid of a psychic when the spirit of his deceased daughter begins talking to him. Ray Milland, Gene Tierney, Don Murray. 1969.

13 **4** Laugh Trax

17 Tush!

33 **11** Mystery 'We, the Accused.' Paul decides to make a run for it and Myra agrees to go with him. (60 min.) [Closed Captioned]

12:30 **13** **4** Evening at the Improv

17 MOVIE: 'The Man In the Gray Flannel Suit' A Madison Avenue executive struggles to get ahead to find meaning in his life. Gregory Peck, Jennifer Jones, Fredric March. 1956.

1:00 **3** **3** MOVIE: 'Purple Heart' Eight Yankee fliers, captured by Japanese, are tried, not as prisoners of war, but for murder. Farley Granger, Dana Andrews, Richard Conte. 1944

1:30 **13** **4** Solid Gold

2:00 **3** **3** Movie Cont'd

13 **4** Prog cont'd

3 **3** News

2:30 **17** MOVIE: 'Stage to Thunder Rock' A lawman is forced to capture or kill the outlaw father and his sons with whom he was raised. Barry Sullivan, Marilyn Maxwell, Lon Chaney. 1964.

2:45

9:30 **3** **3** Rex Humbard

13 **4** Robert Schuller

57 **2** Sunday School

10:00 **3** **3** Kenneth Copeland

13 **4** Rev. R.A. West

17 Lighter Side

22 **5** Mr. Rogers' Neighborhood

33 **11** Dr. Who Movie

57 **2** Big Creek Baptist

10:30 **8** **6** Ernest Angley

13 **4** Jimmy Swagart

17 MOVIE: 'Bullitt' A tough, modern-day police detective is involved in the middle of Mafia dealing and political intervention. Steve McQueen, Robert Vaughn, Jacqueline Bisset. 1968.

22 **5** Electric Company

11:00 **3** **3** Bill Dance

22 **5** Sesame Street

57 **2** Leonard Repass

11:30 **3** **3** Fishing in Ohio

8 **6** Robert Schuller

13 **4** World Tomorrow

33 **11** Wildlife Safari

57 **2** Rev. R.A. West

AFTERNOON

12:00 **3** **3** At Issue

8 **6** Viewpoint

13 **4** This Week with David Brinkley

22 **5** Over Easy

33 **11** Victory Garden

57 **2** Old Time Gospel

12:30 **3** **3** Meet The Press

8 **6** Championship Fishing

22 **5** Wall Street Week

Louis Rukeyer analyzes the '80s with a weekly review of economic and investment matters.

33 **11** Market to Market

1:00 **3** **3** Bowling

8 **6** NBA Playoffs: Teams to be Announced

13 **4** Biblical Viewpoint

17 Last of the Wild

22 **5** Washington Week/Review

Paul Duke is joined by top Washington journalists analyzing the week's news.

33 **11** This Old House

57 **2** NBC Sports: Ringside Today's program features a 10-round light-heavyweight bout between David Sears and Bob Jennings. (60 min.)

1:30 **13** **4** USFL Football: Teams to be Announced

17 Major League Baseball: Atlanta at New York Mets

22 **5** Comment on Kentucky

33 **11** GED Course

2:00 **3** **3** Major League Baseball: Cincinnati at Montreal JIP

22 **5** How to Be a Financially Secure Woman

33 **11** MOVIE: 'Little Colonel' A young Southern belle saves the family plantation. Shirley Temple, Lionel Barrymore, Evelyn Venable. 1935.

57 **2** SportsWorld Today's program features a 10-round heavyweight bout between Lee Canalito and Scott Frank. (2 hrs.)

3:00 **22** **5** Portraits In Pastels

3:30 **8** **6** NBA Playoffs: Teams to be Announced

22 **5** Rewiring Your World

33 **11** World War I

4:00 **3** **3** Liberty Mutual Legends of Golf Coverage of the final round is presented from Onion Creek Country Club, Austin, TX. (2 hrs.)

22 **5** Computer Programme

33 **11** Chronicle

57 **2** MOVIE: 'Home from the Hill' An illegitimate son saves his dad's life. Robert Mitchum, Eleanor Parker, Everett Sloane. 1960.

4:30 **17** Winners

22 **5** To Be Announced

33 **11** Report

4:45 **13** **4** Wide World of Sports

5:00 **17** Wild World of Animals

22 **5** This Old House

33 **11** Butterflies

5:30 **17** Jacques Cousteau

22 **5** Woodwright's Shop

33 **11** To the Manor Born

EVENING

6:00 **3** **3** **8** **6** News

13 **4** ABC News

22 **5** Victory Garden

33 **11** Good Neighbors

6:30 **3** **3** NBC News

8 **6** CBS News

13 **4** Glen Campbell Show

7:00 **3** **3** **57** **2** America's Heroes: A Sports Chronicle

8 **6** 60 Minutes

13 **4** Ripley's Believe It or Not Tonight's program features human giants of the world, clues regarding the real identity of Jack the Ripper and an upside-down Japanese coffeehouse.

17 Nice People

22 **5** Magic of Decorative Ptng

33 **11** Fawly Towers

7:30 **3** **3** **57** **2** Were You There?

17 Best of World Championship Wrestling

22 **5** Life On Earth

33 **11** Tony Brown's Journal

8:00 **3** **3** **57** **2** TV Censored Bloopers

Dick Clark hosts this look at some of the funniest flubs and goofs never intended for public viewing. (R) (60 min.)

8 **6** Goodnight, Beantown

Matt and Jenny are trapped by

a flood.

13 **4** MOVIE: '1941' Panic begins in California following the Pearl Harbor attack. John Belushi, Dan Ackroyd, Ned Beatty. 1979.

17 Nashville Alive

22 **5** All Creatures Great and Small

33 **11** Primal Man

8:30 **8** **6** Newhart

George can't recognize his old high-school sweetheart. (R)

9:00 **3** **3** **57** **2** MOVIE: 'V' Part 1

Some space-ships with thousands of human-looking 'Visitors' attempt to take over the planet Earth. Marc Singer, Faye Grant, Jane Badler. 1983.

8 **6** Jeffersons

Louise and George break-up after Louise tries to find a way to spend more time with George.

17 Week In Review

22 **5** **33** **11** Masterpiece Theatre

'Private Schulz.' Schulz is reunited with the rest of Naueim's forgers. (60 min.) [Closed Captioned]

9:30 **8** **6** Alice

When labor becomes management, the girls discover that life isn't all gray at the diner.

10:00 **8** **6** Trapper John, M.D.

Gonzo suspects a fellow physician of pushing drugs. (60 min.)

17 TBS Weekend News

22 **5** National Press Club

33 **11** David Susskind

17 Sports Page

10:30 **3** **3** **8** **6** News

13 **4** ABC News

17 Jerry Falwell

33 **11** Lawmakers

Lawmakers reports on the weekly activities of Congress.

57 **2** At The Movies

11:15 **13** **4** Forum 19

11:30 **3** **3** Saturday Night Live

8 **6** At The Movies

13 **4** Pentecost Today

33 **11** Inside Story

Hodding Carter examines press performance involving one major news story.

57 **2** MOVIE: 'Doctor Franken' A transplant specialist is faced with rebuilding the shattered body of a young man by using donor parts and cells. Robert Vaughn, Terri Garr, Cynthia Harris. 1980.

12:00 **8** **6** Face the Nation

13 **4** Jim Bakker

17 Open Up

12:30 **8** **6** MOVIE: 'Spell of Evil'

When a man marries a woman with evil powers, only his secretary's loyalty and love can combat the terror unleashed by his wife. Diane Cilento, Jennifer Daniel, Edward de Souza. 1973.

1:00 **17** MOVIE: 'Flying Down to Rio'

Dancing girls cavort on the plane's wing and Astaire and Rogers do 'The Carioca' in their first screen teaming. Dolores Del Rio, Ginger Rogers, Fred Astaire. 1933.

3:00 **17** MOVIE: 'Magnificent Ambersons'

A decadent family clings to tradition in a time beset by rapid change. Joseph Cotten, Agnes Morehead, Anne Baxter. 1942.

ROCK ON

By Ethlie Ann Vare

UPDATE

The 1983 edition of the US Festival in San Bernardino, Calif. will make up for last year's exclusion of heavy metal and country music by featuring such acts as Van Halen, the Scorpions, Ozzy Osbourne, Alabama, Waylon Jennings and Emmylou Harris. There is still one genre conspicuous by its absence, however: Not a single black act has been booked for the Memorial Weekend extravaganza.

New on the market: R-rated aerobics. "Exercise, the Erotic Way to Physical Fitness" is videocassette dance-along that highlights semi-nude instructresses. Jane Fonda, eat your heart out... Musical birthdays on May 1: Judy Collins (44) and Rita Coolidge (38). On May 3: Pete Seeger (64), James Brown (55) and Frankie Valli (46).

© 1983 Compulog

REVIEWS

Inxs — "Shaboo Shooah" (Atco) — Ah, irony. Now that "new music" — created to counter the domination of "formula rock" — is finally successful, the play-it-safe record companies are beginning to release "formula new music." INXS, (pronounced "in excess") from Australia, could be any three new wave bands put through a Cuisinart and served up like a TV dinner.

Oxo (Geffen) — A high-profile debut for this new band, whose single ("Whirly Girl") is tapdancing its way up the charts. But don't let that sprightly rocker fool you: Oxo's music is more in a Chris Cross/Hall & Oates vein. Still, there's a good market for such easy-listening tunes. These are well done, and the band members are young and attractive.



Oxo

daytime

MORNING

5:00 17 Varied Programs
 6:00 3 3 Early Today
 8 6 13 4 Jimmy Swaggart
 6:30 17 TBS Morning News
 3 3 News
 8 6 CBS Early Morning News
 13 4 Assembly Echoes
 6:45 13 4 ABC News This Morning
 33 11 Weather
 7:00 3 3 57 2 Today
 8 6 CBS Morning News
 13 4 Good Morning America
 17 SuperStation Fun-time
 33 11 Varied Programs
 7:30 17 I Dream of Jeannie
 8:00 17 My Three Sons
 22 5 Mr. Rogers' Neighborhood
 8:30 17 Hazel
 22 5 Weather
 8:45 22 5 In School Programming
 9:00 3 3 Braun and Company
 8 6 Beverly Hillbillies
 13 4 Jim Bakker
 17 Movie
 33 11 Instructional Programs
 57 2 700 Club
 9:30 8 6 Here's Lucy
 10:00 3 3 57 2 Facts of Life
 8 6 New \$25,000 Pyramid
 13 4 700 Club
 10:30 3 3 Sale of the Century
 8 6 Child's Play
 57 2 Morning Stretch
 11:00 3 3 57 2 Wheel of Fortune
 8 6 Price Is Right
 13 4 Love Boat
 17 Catlins

11:30 3 3 57 2 Dream House
 17 That Girl

AFTERNOON

12:00 3 3 Battlestars
 8 6 57 2 News
 13 4 Family Feud
 17 People Now With Bill Tush
 12:30 3 3 News
 8 6 Young and the Restless
 13 4 Ryan's Hope
 57 2 Search For Tomorrow
 1:00 3 3 57 2 Days of Our Lives
 13 4 All My Children
 17 Movie
 1:30 8 6 As the World Turns
 2:00 3 3 57 2 Another World
 13 4 One Life to Live
 33 11 Electric Company
 2:30 8 6 Capitol
 33 11 Instructional Programs
 3:00 3 3 57 2 Fantasy
 8 6 Guiding Light
 13 4 General Hospital
 17 SuperStation Fun-time
 33 11 Over Easy
 3:30 17 Flintstones
 22 5 33 11 Varied Programs
 4:00 3 3 Mr. Cartoon
 8 6 Hour Magazine
 13 4 Hawaii Five-O
 17 Munsters
 22 5 Sesame Street
 33 11 Untamed World
 57 2 Sha Na Na
 4:30 17 Leave It to Beaver
 33 11 Mr. Rogers' Neighborhood
 57 2 Sale of the Century
 5:00 3 3 M*A*S*H
 8 6 More Real People
 13 4 Scooby Doo
 17 Brady Bunch
 22 5 Mr. Rogers' Neighborhood
 33 11 Sesame Street
 57 2 Jim Bakker
 5:30 3 3 Barney Miller
 8 6 Andy Griffith

13 4 Alice
 17 Varied Programs
 22 5 Electric Company

monday

5/2/83

MORNING

7:00 33 11 Lawmakers
 Lawmakers reports on the weekly activities of Congress.
 9:00 17 MOVIE: 'Dodsworth'
 A middle-aged American industrialist retires and goes to Europe where he and his wife find a new set of values and relationships. Walter Huston, Ruth Chatterton, David Niven.
 1:00 17 MOVIE: 'A Prize of Gold'
 In occupied Berlin, a scheme develops to steal a shipment of gold bullion from the Berlin airlift. Richard Widmark, Mai Zetterling, Nigel Patrick, 1955.
 3:30 33 11 Washington Week/Review
 Paul Duke is joined by top Washington journalists analyzing the week's news.

EVENING

6:00 3 3 8 6 13 4
 57 2 News
 17 Andy Griffith
 22 5 33 11 Studio See
 6:30 3 3 57 2 NBC News
 8 6 CBS News
 13 4 ABC News
 17 Gomer Pyle
 22 5 Business Report
 33 11 Dr. Who
 7:00 3 3 PM Magazine
 8 6 Tic Tac Dough
 13 4 People's Court
 17 Carol Burnett
 22 5 33 11 MacNeil-Lehrer Report
 57 2 Biblical Viewpoint
 7:30 3 3 Lie Detector
 8 6 Family Feud
 13 4 Jeffersons
 17 Bob Newhart Show
 22 5 In Search of a Winner
 33 11 Business Report
 57 2 Wild Kingdom
 8:00 3 3 57 2 Love, Sidney
 8 6 Archie Bunker's Place
 A woman Archie hired as a bartender hits him with a sex-discrimination suit. (R)
 13 4 That's Incredible!
 Tonight's program features the landing of one hot air balloon on top of another one, a man doing a handstand on 11 skateboards and a paraplegic running a marathon. (60 min.)
 17 MOVIE: 'To Be Announced'
 22 5 33 11 Frontline
 8:30 3 3 57 2 Family Ties
 Alex exposes a cheating scandal which involves Malory. (R)
 8 6 Foot in the Door
 Jonah takes on a new job and almost gets Harriet fired.
 9:00 3 3 57 2 MOVIE: 'V' Part 2
 8 6 M*A*S*H
 Colonel Potter's wife writes a letter to Hawkeye. (R)
 13 4 MOVIE: 'Legs'
 Three girls compete for a chance in the world's sexiest chorus line. Gwen Verdon, John Heard, Shanna Reed. 1983.



THE SHINING

Jack Nicholson and Shelley Duvall are cut off from the world and caught by a force of pure evil that could destroy both of them and their son in "The Shining," airing **FRIDAY, MAY 6** on "The ABC Friday Night Movies."
 CHECK LISTINGS FOR EXACT TIME

© 1983 Compulog

22 5 33 11 Shakespeare Plays
 'Richard III.' Richard III, one of Shakespeare's most dangerous villains, is the centerpiece in this special performance. (4 hrs.)

9:30 3 6 One Day at a Time
 Schneider's happy when Francine accepts a date for lunch.
 10:00 8 6 Cagney and Lacey
 A victim of a wife-beater reveals she is the wife of a cop. (60 min.)
 10:30 17 TBS Evening News
 11:00 3 3 8 6 13 4
 57 2 News
 11:30 3 3 57 2 Tonight Show
 8 6 Trapper John M.D.
 A handicapped doctor falls for an ex-stripteaser. (R) (60 min.)
 13 4 Nightline
 17 Catlins
 12:00 17 MOVIE: 'The Devil and Leroy Basset'
 Befriended by a trio of gun-toting brothers, a young Indian on the lam heads for the highways. Cody Bearpaw, John F. Goff, George 'Buck' Flower. 1973.
 12:30 3 3 Late Night with David Letterman
 8 6 Columbo
 'Murder Under Glass.' A food critic uses his power to blackmail restaurants. (R) (90 min.)
 13 4 ABC News Profile
 1:00 13 4 Six Million Dollar Man
 1:30 3 3 NBC News Overnight
 2:00 17 MOVIE: 'The Crowd Roars'
 A famous auto-racer teaches his kid brother the tricks of the trade only to have the kid out drive him. James Cagney, Ann Dvorak, Eric Linden. 1932.
 3:45 17 MOVIE: 'Lightning Strikes Twice'
 A man acquitted of murdering his wife tries to regain his former status in the community. Ruth Roman, Richard Todd, Mercedes McCambridge. 1951.

the Civil War, a rogue becomes a pastor and uses his former knowledge to rebuild the church. Van Heflin, Joanne Woodward, Phil Carey. 1955.

AFTERNOON

1:00 17 MOVIE: 'The Big Land'
 Cattlemen and wheat growers combine to have a railroad built near their land. Alan Ladd, Virginia Mayo, Edmond O'Brien. 1957.

EVENING

6:00 3 3 8 6 13 4
 57 2 News
 17 Andy Griffith
 22 5 33 11 Studio See
 6:30 3 3 57 2 NBC News
 8 6 CBS News
 13 4 ABC News
 17 Gomer Pyle
 22 5 Business Report
 33 11 Dr. Who
 7:00 3 3 PM Magazine
 8 6 Tic Tac Dough
 13 4 People's Court
 17 Carol Burnett
 22 5 33 11 MacNeil-Lehrer Report
 57 2 At The Movies
 7:30 3 3 Lie Detector
 8 6 Family Feud
 13 4 Jeffersons
 17 Major League
 Baseball: Atlanta at Montreal
 22 5 Campaign '83
 33 11 Business Report
 57 2 Headwaters
 8:00 3 3 57 2 A Team
 The A-Team tries to thwart the hijacking of a jumbo jet. (60 min.)
 8 6 Walt Disney
 13 4 Happy Days
 Fonzie convinces Ashley to attend her parents' anniversary party. (R) [Closed Captioned]
 33 11 Nova
 'The Case of the UFOs.' Tonight's program sifts the evidence for and against the existence of UFOs. (R) (60 min.) [Closed Captioned]
 8:30 13 4 Laverne & Shirley
 Laverne bids farewell to Carmine. [Closed Captioned]
 9:00 3 3 57 2 Remington Steele
 Laura is hired to protect some jewels but a mysterious man arrives to claim them. (R) (60 min.)
 8 6 MOVIE: 'The Hunchback of Notre Dame'
 A hideously misshapen man is taken in by a self-serving priest who uses the gesture to gain power. Anthony Hopkins, Derek Ja-

cobi, Lesley-Anne Down. 1981.

13 4 Three's Company
 Jack employs Mr. Furley to stop a Navy cook's scheme. [Closed Captioned]
 22 5 Nova
 'The Case of the UFOs.'

33 11 American Playhouse
 'The Rothko Conspiracy.'
 Tonight's teleplay is based on the life of artist Mark Rothko. (90 min.) [Closed Captioned]

9:30 13 4 9 to 5
 10:00 3 3 57 2 St. Elsewhere
 Dr. Morrison's wife goes into labor and Dr. Craig discovers his son experimenting with drugs. (60 min.)
 13 4 Hart to Hart
 The Harts discover an art forgery ring. (60 min.) [Closed Captioned]
 22 5 American Playhouse
 'The Rothko Conspiracy.'
 Tonight's teleplay is based on the life of artist Mark Rothko. (90 min.) [Closed Captioned]
 10:30 17 TBS Evening News
 33 11 Firing Line
 11:00 3 3 8 6 13 4
 57 2 News
 22 5 Kentucky Regional Rpt
 11:30 3 3 57 2 Tonight Show
 8 6 Quincy Quincy and Sam are held hostage in a prison riot. (R) (60 min.)
 13 4 Nightline
 17 Catlins
 33 11 PBS Late Night
 12:00 17 MOVIE: 'Blood Alley'
 A he-man adventurer fights off the Communists single-handedly and still finds time for romance. John Wayne, Lauren Bacall, Anita Ekberg. 1955.
 12:30 3 3 Late Night with David Letterman
 8 6 McMillan and Wife
 'Cross and Double Cross.'
 13 4 ABC News Profile
 1:00 13 4 Six Million Dollar Man
 1:30 3 3 NBC News Overnight
 2:30 17 MOVIE: 'Battling Bullhop'
 A rivalry between two crooked boxing managers erupts at a championship fight and they shoot it out after a double double-cross. Bette Davis, Edward G. Robinson, Humphrey Bogart. 1936.
 4:30 17 Mission Impossible

Compiled by the staff of the World Almanac

Sports I.Q.

- Who is the manager of the Oakland A's this season?
- Who managed them last season?
- Which university recently won their sixth consecutive NCAA wrestling championship?
- Who holds the Olympic record for the 100-meter dash?
- For which NHL team does Brian Engblom play??
- Name the last left-handed batter to lead the National League in RBIs.
- Name two Penn State players who were first-round draft choices in the 1982 NFL draft..
- In which ballpark will Ron Cey play his home games this season?
- Who will coach the L.A. Rams next season?
- Where did he coach last season?

© 1983 Compulog

- Steve Boros
- Billy Martin
- Univ. of Iowa
- Jim Hines, 9.9 seconds, 1968
- Washington Capitals
- Willie Stargell, 1973
- Mike Munchak or Sean Farrell
- Wrigley Field
- John Robinson
- USC

ANSWERS

tuesday

5/3/83

MORNING

9:00 17 MOVIE: 'Count Three and Pray' After

How To Turn Profit On Cow-Calf Operation

"I think we know enough to do a lot better than we're doing."

That statement sums up Dr. Roy Burris' observations on cow-calf operations which are struggling to stay in the black.

Burris, an Extension beef cattle specialist at the University of Kentucky's Research and Education Center-Princeton, says a must for producers expecting to make a profit is the commitment to treat their operations as a business.

"This includes keeping good records so you know where you are at all times," says Burris. He explains that several years' records of a cow's number, the date she calved, calf's number and weight at weaning allows a producer to make comparisons and decisions on replacement.

The specialist suggests several ways to improve an operation:

Increase cow-calf crop percentage; improve weaning weights; increase selling price; hold production costs to a minimum.

"If a producer doesn't get a calf crop on the ground, he has failed," says Burris. A cow should calve every 12 months, he adds, noting that failure of beef families to become pregnant and losses

during calving are the leading causes of poor calf crop percentages.

To counteract these problems, the specialist urges better nutrition before and after calving. If conception rate is a problem, Burris recommends getting clover into breeding pastures or giving supplemental feeds if pastures aren't adequate.

"Proper nutrition can cut down on the time needed for rebreeding, thereby allowing earlier calving dates and increased calf crop percentage," says Burris.

Higher calf-crop percentages also can be achieved with pregnancy checks and culling of open and slow breeders, as well as cows producing lightweight calves. The expense of carrying open cows is considerable, and Burris recommends purging herds of such non-money makers.

"A veterinary check for pregnant cows in the fall is cheaper than pregnancy checking by overwintering," notes the specialist.

Crossbreeding and the use of crossbred females may produce better weaning weights. "It's also important to know a cow's number, age and track record for weaning calves, compared to herd mates," says Burris. In addition, he suggests that producers consider growth implants as a means of achieving heavier weaning weights.

Dehorning, which should be done before the onset of fly season, also improves selling price at marketing. And selling calves in uniform lots—age and size—helps at marketing time.

Holding production costs to a minimum is another major factor in cow-calf operation returns. Burris notes that the largest single expense is overwintering the beef cow herd. Looking at ways to hold down costs, he first suggests culling cows that won't calve in the spring.

"Hold feed costs down by grouping," recommends the specialist. Cows with suckling calves need more feed than dry cows, so they should be separated. "If you feed them together, one group is overfed while the other is underfed."

The use of feeders, such as hay rings if feeding from large bales, also helps cut down costs. Burris estimates that waste can go as high as 30 percent when feeders are not used.

Another way to cut production costs is by soil testing to determine the need for fertilizer on pastures.

Burris also recommends feeling the lowest quality hay going into the winter when nutritional needs are not as great as they will be later in the season.

Nat'l Career Ed Meet Scheduled in Louisville

The increasing need to keep pace with advanced technology and the changing job market have made career awareness a significant area in education.

With this need in mind, a national career education conference is scheduled in Louisville June 13-16 at the Commonwealth Convention Center. The event is expected to draw 5,000 to 8,000 participants from many different interests.

"MEGA - Making Education Grow with America" will be the conference theme.

Business, labor, colleges and universities, elementary and secondary education, and community organizations have all been instrumental in planning the event.

The conference will also hear from many noted speakers who will head four major theme sessions. U.S. Education Secretary Terrell Bell with address Changing Education for a Changing Society. He will be joined by Dr. Kenneth Hoyt, who is known as "the father of career education."

Education and Economic Development Growing Together will be the topic for White House Presidential assistant Jim Coyne. Floretta McKenzie, superintendent of Washington, D.C.'s public schools, will speak about Community Resources and Volunteers as Partners in Education and Work. Technology and the Changing Labor Market will be the subject of chief executive officer for Control Data Corp., Bill Norris.

Concept-sharing sessions will also be part of the four-day conference. They will address the interests of the National Governors' Association, chief executive officers, state chief school officers, superintendents and school board members, postsecondary institutions and educational associations.

Exhibits, state caucuses, receptions and other special events will also highlight the conference. Two hours of college graduate credit is being offered by the University of Louisville's Institute of Community Development for those wishing to enroll in a seminar course to be held during the conference.

For further conference information contact MEGA, Greater Louisville Foundation for Education-Work, P.O. Box 6405, Louisville, Ky. 40206.

CARD OF THANKS

The family of Pearl H. Mullins wishes to thank all who helped in any way upon the passing of their loved one. We deeply appreciate the flowers, food and the words of kindness given by so many.

Thanks to the Regular Baptist ministers, those who prepared the grave, the staff of nurses, and doctors of Our Lady of the Way Hospital at Martin, and the Merion Funeral Chapel, for the kind and efficient service. Her husband, Milt Mullin and children

PUBLIC NOTICE

Effective May 1, 1983 Martin County Coal Corp. and its subsidiaries (Lee Construction Co., Southside Mining & Construction Co., and MTR Mining Co.) of Inez, Kentucky will no longer accept applications for employment Monday through Friday as it has in the past. Applications for employment will be limited to Wednesdays only between the hours of 9:00 a.m. to 3:00 p.m. Anyone attempting to apply at other times will be asked to return at the above specified time.

THIS CHANGE IS DUE TO THE LACK OF ANY ANTICIPATED VACANCIES AT THIS TIME.

We ask that you do not mail applications in after May 1, 1983. If you wish to apply for employment, please apply in person at the Personnel Office at the above specified time.

Martin County Coal Corp. is an Equal Opportunity Employer. It is the policy of Martin County Coal Corp. to recruit, hire, train and promote employees of all job classifications without regard to race, color, religion, sex, national origin, age, qualified handicap or veteran status.

Come Meet and Talk to Carla

at the

Public Rally

for

Carla Robinson Boyd

for

County Court Clerk

Sunday afternoon, May 1st

2:00 to 5:00 p.m.

McDowell Union Hall

(JUST ABOVE McDOWELL SCHOOL)

- * FREE HOT DOGS & POP
- * LIVE ENTERTAINMENT



Pol. Adv. Paid For By Wm. E. Boyd, Campaign Treasurer, 11-pd.

F. S. VANHOOSE & COMPANY

DOORS

- 3/0&2/8-6 Panel Metal Clad Door Unit \$112.95
- 3/0 & 2/8-9 Lite Metal Clad Door Unit \$147.85
- 6/0 Atrium Wood Patio Door \$409.85
- Atrium Screen \$29.65
- Luan Interior Units W/Casing 1/6-3/0 \$36.89
- Birch Interior Door Units W/Casing 1/6-3/0 \$53.89

SIDING

- 7/16x12x16 Prime Siding \$4.72 ea.
- 5/8" x4x8 Pine 12" O.C. \$13.98
- 5/8" x4x8 Pine 4" O.C. \$13.98

INSULATION PRODUCTS

- 1/2" x4x8 Black Sheathing.... \$3.19
- 1/2" x4x8 Tuff-R..... \$6.29
- 5/8" x4x8 Tuff-R..... \$7.60
- 3/4" x4x8 Tuff-R..... \$8.15

ROOFING

Shingles

- Fiberglass or Asphalt All Colors Bundle \$7.46 Square \$22.38

15 Lbs. Felt \$9.65

Galvanized Roofing

7'	8'	10'	12'	14'
\$4.77	\$5.43	\$6.81	\$8.18	\$9.54

Everyday Low Prices

LUMBER	8'	10'	12'	14'	16'
2x4 Const. KD	1.45	1.81	2.18	2.54	2.90
2x6 Const. KD	2.18	2.72	3.26	3.81	4.35
2x8 Const. KD	2.98	3.72	4.46	5.21	5.95
2x10 Const. KD	4.07	5.08	6.10	7.12	8.13

2x4 Precut Studs, Const. Grade \$1.39
1x10 Sheathing \$255.00_M

PRESSURE TREATED	8'	10'	12'	14'	16'
2x4 Treated	1.95	2.93	3.52	4.11	4.69
2x6 Treated	3.00	4.15	4.98	5.81	6.64
2x8 Treated	4.16	5.60	--	7.84	8.96
2x10 Treated	5.27	7.83	9.40	10.97	12.53
4x4 Treated	3.89	5.67	6.80	7.93	9.07

PLYWOOD

- 1/2" CD Plywood \$7.44
- 3/4" T&C Plywood \$13.98
- 3/8 One Side Ext. Plywood \$8.88
- 5/8" Particle Board \$5.39

WINDOWS-WOOD INSULATED GLASS

Glass Size	Rough Opening	Price
20" x16"	2'2" x3'6"	\$57.98
24" x16"	2'6" x3'6"	\$61.65
28" x16"	2'10" x3'6"	\$64.25
32" x16"	3'2" x3'6"	\$70.35
24" x24"	2'6" x4'10"	\$72.75
28" x24"	2'10" x4'10"	\$75.95

Prestonsburg Location

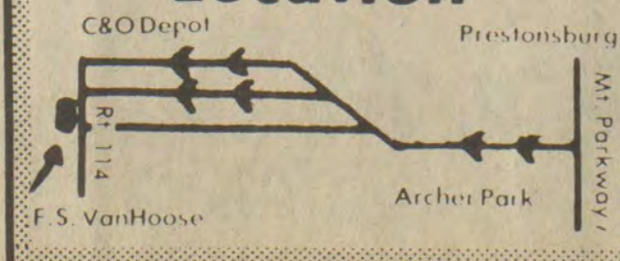

Cash & Carry, Delivery At Slight Additional Cost.

We Reserve The Right To Limit Quantities. No Dealers Please!

F. S. VanHoose & Company

Paintsville Location

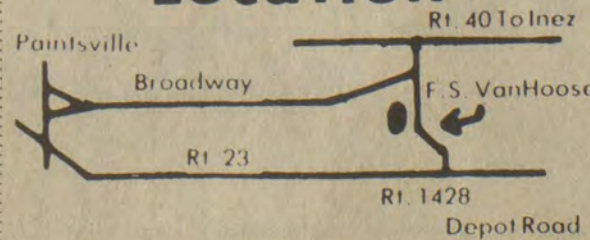

P'burg Police Offer Firearms Training

The Prestonsburg Police Department will conduct a firearms training class for interested area residents, this Saturday, beginning at 1 p.m. Police Chief James Curtis announced this week.

The class, which will focus specifically on handguns, will include instruction on gun laws, safety and weapon cleaning at City Hall here, followed by live firing at the Stratton Branch range at Dewey Lake.

The session is free and open to all city or county residents, 18 years of age or older. Individuals should provide their own firearms and ammunition. Chief Curtis commented.

For additional information, call Chief Curtis or Officer Sue Blackburn at 886-2335.

Young men and women, 16 through 21, who are out of school and have no marketable skills can benefit from the services the Job Corp program provides. The 107 residential centers across the country have a capacity of about 40,000, but can serve about twice that number yearly as the average length of stay is about 6 months, the U.S. Department of Labor reports.

PHS Tennis Squad Downs Hazard High

Last Tuesday, Coach Joni Jean Shackelford's Hazard team arrived here to find Prestonsburg's strong tennis squad ready and waiting as they shut out the Perry countians in singles and doubles, 6 to 0.

When P-burg Coach Lois Crum saw that the meet was already won, she sent her top four senior players home using only her grade school varsity and two junior varsity players in doubles competition. The young players showed their quite well against the older Hazard team members by winning all three doubles matches.

Next week Prestonsburg will find stiff competition as they face the Russell and Paul Blazer teams. Russell will play here Tuesday at 4 p.m. PHS will face Paul Blazer, away on Wednesday, and then play Paul Blazer again here Friday at 3:30 p.m.

Scoring against Hazard was as follows (P-burg players listed first): SINGLES—D. Adams/S. Cody, 8-1; T. George/M. Hollan, 8-2; T. Johnson/S. Spurlock, 8-4; J. Cook/P. Petrey, 8-5; A. Crum/T. Jones, 8-1; D. Spradlin/D. McGee, 8-2.

DOUBLES—Crum-Spradlin/Hollan-McGee, 8-4; Ousley-Music/Jone-Cody, 9-7; Collins-Gray/Coomer-Napier, 8-6.



(Photo by Ken Peters) PHS TENNIS TEAM member Doug Adams is shown here in action, Monday afternoon in a match against Paintsville. P'burg players, who wore warm-up suits for protection against the day's chilly weather, shut-out the Paintsville team as they displayed the same form which has brought them outstanding success thus far this season.

J & L WHOLESALERS
DISTRIBUTOR OF JEWELRY, HOUSEHOLD & CERAMIC ITEMS.
JACKETS, SHIRTS, & SCREENPRINTING



SUPPORT AND HELP ELECT
Taulbee Branham, Jr.
A Floyd County Democrat for
Railroad Commissioner
YOUR VOTE APPRECIATED
(Pol. Adv. Pd. by the candidate, 4-27-81-pd.)

Churchill Downs Announces Bus Charters from Eastern Kentucky Cities for **A DAY AT THE RACES.**

Approximately \$38* per person (Price includes reserved seat, a program and racing form).

For information on schedules, contact Paul McDonald or Martha Prather, (502) 636-3541, or write P.O. Box 8427, Louisville, KY 40208

*Regular roundtrip bus fare alone would cost about \$60

STRAND TWIN
PRESTONSBURG, KY. • 606-886-2696

STRAND I

STRAND II

Starts Fri., Apr. 29

HELD OVER



Showtimes 7:15 and 9:30. Sunday matinee open 1:00, start 1:30, over 3:30.

CARD OF THANKS

The family of Darrel Roger Slone wishes to express appreciation and thanks to all who sent food, flowers and gave donations during this time of sorrow. Thanks to Dr. Maddiwar and the nurses at Our Lady of the Way Hospital, also to Dr. Rich and Dr. Young and nurses at the U.K. Medical Center at Lexington, Ky.; to the ministers and singers of the Community Baptist Church and especially to the Columbia Gas Company for its kindness and keeping in touch and digging the grave, also the pallbearers and veterans and to the Hall Funeral Home for its kind and courteous service.

VINA SLONE AND SONS

MSU Workshop Set For Sight Impaired

Morehead State University will be the site for a workshop tomorrow (Thursday) on orientation and mobility for the visually impaired. The meeting is open to students, teachers, supervisors and parents who work with visually impaired students. Special interest sessions, panel discussions and exhibits will be scheduled throughout the day.

The workshop, which is being co-sponsored by the Kentucky Department of Education and Morehead State University, will be held from 8 a.m. - 4 p.m. at the Adron Doran University Center.

"What is easy is seldom excellent." Dr. Johnson

STARTS FRIDAY	STARTS FRIDAY
ALMAR DRIVE-IN	PRESTONSBURG DRIVE-IN
BETWEEN ALLEN & MARTIN ON OLD RT. 80 24-HR. PHONE: 874-2201	ON UNIVERSITY DRIVE AT HIGHLANDS PLAZA 24-HR. PHONE: 886-2735
FEATURING CINEMA RADIO SOUND 8:30, 10, 11	WITH OVER 400 SPEAKERS TO SERVE YOU
Showtimes: 7:15 and 9:30 p.m.	
The boys are back in town. Nick Nolte is a cop. Eddie Murphy is a convict. The last place they ever expected to be is on the same side. Even for...	
48 HRS.	1ST RUN EXCLUSIVELY
—PLUS— Dr. Jeckell AND Mr. Hyde Back Together Again	WHERE NOTHING IS OFF LIMITS THE HOUSE ON SPORITY ROW
—PLUS— Self-Service School Girls	—PLUS— CHUCK NORRIS A Walking Weapon That Never Misses!
FRI. JACKPOT \$225.00	FORCED VENGEANCE
SATURDAY DRAW TO WIN A CAR	FRIDAY JACKPOT \$225.00
SUNDAY NIGHT! BUY ONE TICKET AND GET ONE FREE WITH THIS PASS!	SUNDAY NIGHT! BUY ONE TICKET AND GET ONE FREE WITH THIS PASS!
ALMAR DRIVE-IN COMPLIMENTARY TICKET ADMIT ONE Sunday, May 1	PRESTONSBURG DRIVE-IN COMPLIMENTARY TICKET ADMIT ONE Sunday, May 1
FRI.-SAT.-SUN. APRIL 29, 30, MAY 1	FRI.-SAT.-SUN. APRIL 29, 30, MAY 1

THE Beverage Mart PRESENTS... WINE WEEK!

Chill a CELLA \$3.09 750 ML

CELLA Lambrusco \$4.39 1.5 Liter

CELLA Bianco

CELLA Rosato

LAMBRUSCO \$5.49 1.5 Liter

CARLO ROSSI \$6.39 4 Liters

STROH'S \$3.75 12-PAK

Liquor or Wine Perfect Gifts for any Occasion!

• OPEN TILL 12:00, MON.-SAT. TO SERVE YOU.

• SO. LAKE DR. & RICHMOND AVE.



WHEN STEAMBOATS PLIED THE BIG SANDY, residents of the valley took their children to the boat landings where Mr. Luther, a Louisa Photographer who, on one of his regular visits with the Big Sandy Floating Gallery, would record his subjects for posterity. One such picture was taken here in 1896 of the first five children of Samuel P. and Laura May Davidson. They are, in front from left, Alex L. Davidson, James M. Davidson, and Lack D. Roberts. Standing are Maggie D. Hatcher and Cynthia D. Garnett. Of the group, only Mrs. Roberts, who resides here on Arnold Avenue, survives.

Nature Trails... By RUFUS REED

Fruits from Nature's Store

Berry-picking season doesn't last very long, about two or three weeks, so watch for it and don't let it slip by without canning a supply for winter use. Here are the best ones to can or eat:

1. The Blackberry Season, about July 10 to 20. Great for canning or making jam and jelly. Only our best berries. Blackberry juice is an old cure for dysentery.
2. The Raspberry. Finest flavor of all. You'll find raspberries along streams or at edges of old clearings. Good for canning or pies. You have to beat the birds to get them.
3. Dewberries. This vine trails on the ground and has very sweet berries.
4. The Huckleberry and Blueberry. The blueberry grows on small shrubs and ripens in mid-July. Its berries are fine-flavored, juicy, good for canning or pies. Grows on ridges or dry points. The huckleberry grows taller and bears large, dark blue, very sweet berries. Not as juicy as blueberries. Watch out for rattlers when picking them.
5. The Mulberry. Fruit is jet black when ripe. Talk about something good. Pick a pail of ripe mulberries and make a cobbler. Serve with rich cream and you have something good. Animals and birds go after the ripe mulberries.
9. The Wild Crab Apple. This handsome, little tree bears a crop of small, hard apples, which often lie on the

ground until mellow. They make delicious jelly.

10. Persimmons. One of nature's best wild fruits. Rich in vitamins and minerals. Ripens when first frost comes. Makes good jam.

11. The Pawpaw. Here is one of nature's most delicious fruits when brown and fully ripe. They are called "wild bananas" and are good when ripe and soft. They ripen in late September.

12. Wild grapes. Many of our wild grapes are edible and make fine jelly. Muscadins. These are known down South as the scuppernong grape and are used to make the famous scuppernong wine.

CARD OF THANKS

We, the family of Bee Nickles, would like to take this opportunity to express to all our friends sincere gratitude for all the kindness shown to us during our time of sorrow. We deeply appreciate all the lovely flowers, food and kind expressions of sympathy shown to our family. We would extend a personal thanks to all the people who visited our father during his sickness, especially to Cluett Hall for all his prayers and support. A special thanks to the ministers of the Old Regular Baptist Church and to the Hall Funeral Home for its comforting service.

THE FAMILY

PIZZA

HOMEMADE PIZZA - SPAGHETTI - SUBMARINE SANDWICHES
ALL INGREDIENTS MADE FRESH DAILY
WE USE FRESH PIZZA DOUGH • Not Frozen • Not Pre-Baked • No Substitutes

OPEN 9AM-1AM TUES-SAT
10AM-1AM SUNDAY-CLOSED MONDAY

CRISP FLAVORFUL PIZZAS
CUSTOM MADE IN
10" - 12" - 14" - 17" SIZES
DELICIOUS GONDOLA & STEAK SANDWICHES

YOU RING...WE BRING FOR PROMPT CARRY OUT CALL

886-8118
OR
886-8119

HOBERT'S PIZZARIA

LANCER KY



A Larger HOME Could Be In Your Neighborhood

Lowe's Homestead® Program Can Give You More Home For Your Money!

One Source: When you want to build a larger home for your growing family, Lowe's is your one-stop solution. The Homestead® Program allows you to purchase everything you need for your new home. That means interior items, as well as exterior items. Save yourself some trouble. Shop at Lowe's.

One Price: Once you've picked out your paint, carpet, lighting fixtures, etc., the price of your new home is "locked in" for 90 days. And with today's fluctuating economy, that idea could save you money. The price includes everything except the cost of land, labor and the foundation.

One Great Way To Build: The homes in this advertisement offer you spaciousness and energy efficiency. Our Homestead® packages offer you lots of room, yet the energy efficient insulated homes may help you save on bills in the years to come. Lowe's really could give you more for less!

SALE • SALE • SALE • SALE • SALE • SALE • SALE • SALE • SALE • SALE

WE WANT YOU TO HELP US CELEBRATE

It's Gravelly's anniversary. And to celebrate we're giving a free mower with every 4-wheel tractor we sell. Choose from 40, 50, or 60 inch center mount mowers... there's one to fit every size lawn. And they're all powered by a Gravelly tractor with its famous all-gear direct drive for years of dependable performance. Come on by and help us celebrate. But hurry, this special offer ends soon. Offer valid on new equipment only. At participating Gravelly Dealers.

SAVE UP TO \$1299
SALE ENDS JUNE 30, 1983

THE GRAVELLY SYSTEM
Gravelly Tractor's 1982 Dealer of the Year...

PRICE'S TRACTOR SALES

"KENTUCKY'S LARGEST GRAVELLY TRACTOR DEALER—NOW IN OUR 15TH YEAR"
PHONE (606) 886-6285 SO. LAKE DRIVE PRESTONSBURG
HOURS: MONDAY THRU FRIDAY, 9-5; SATURDAY, 9-2

SALE • SALE • SALE • SALE • SALE • SALE • SALE • SALE • SALE • SALE

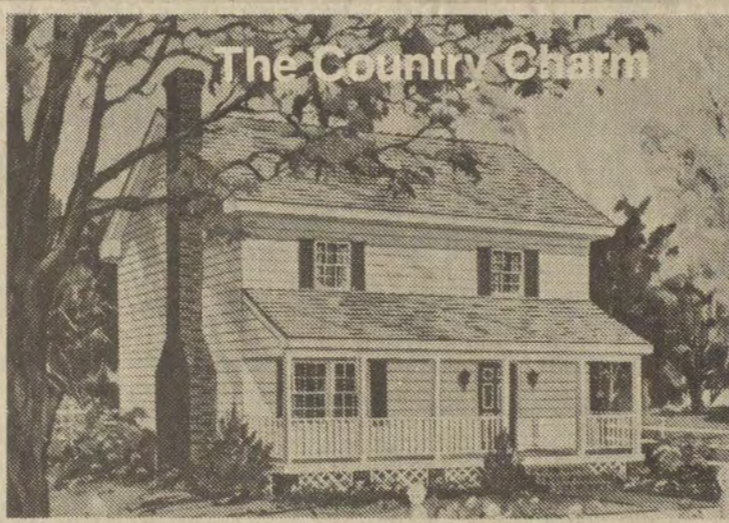

The Country Charm

Country Charm

This home lives up to its name! It features an old-fashioned front porch, breakfast nook, foyer and more! It has 1,664 sq. ft. of heated living space which includes 3 bedrooms and 2½ bathrooms. The master bedroom even has a walk-in closet and dressing area. There are options to choose from also.

\$27,981⁰⁰

First Floor



Second Floor

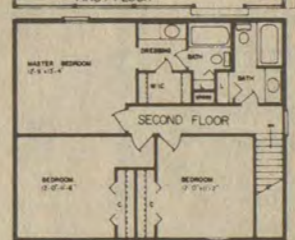

Garage



Franklin Manor

This home has many different facades to choose from, at varying costs. And there's a 4 bedroom plan option also. But any way you choose, the Franklin Manor is a great choice with a tremendous family room, 2 full baths, 3 or 4 bedrooms, 1,946 sq. ft. of heated living space & a 526 sq. ft. 2-car garage.

\$36,656⁰⁰



The Franklin Manor

Second Floor
Three Bedroom

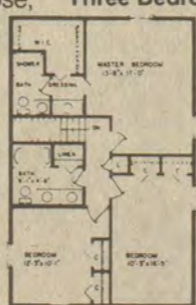

First Floor

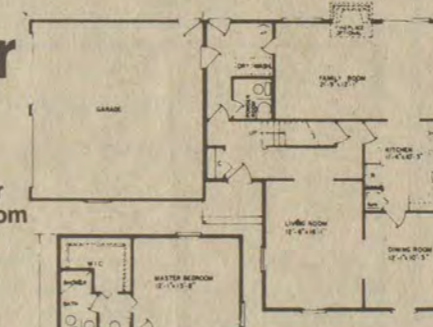

Second Floor
Four Bedroom

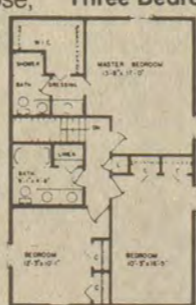

The Farmington



Farmington

The Farmington is a 2,244 square foot home with 4 bedrooms. And there's a convenient walk-in laundry room with a large linen closet. The master bedroom has a private bath and a walk-in closet. There's a pantry & dining area in the kitchen. Plus there's a 2-car garage, 2½ baths, & more to make this home pleasing to live in.

\$39,556⁰⁰

First Floor and Garage

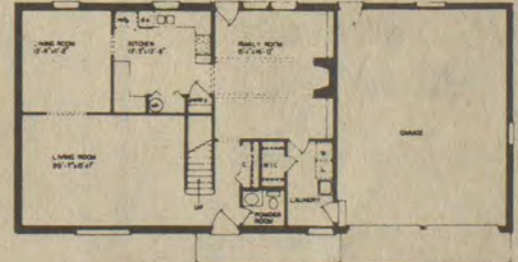

Second Floor

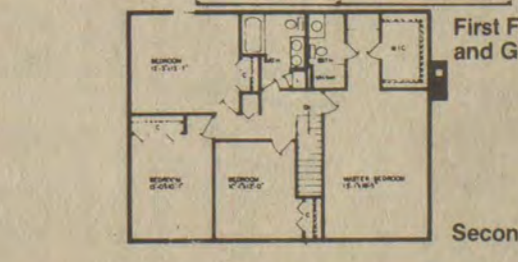

NOTICE — NOTICE — NOTICE

To All:
Residential Contractors
Installers of Energy Conservation Measures
Suppliers of Energy Conservation Measures
Financial/Lending Institutions

In 1978, Congress enacted the National Energy Conservation Policy Act, a part of which is a program called the Residential Conservation Service or RCS. This program, which will be administered by the Kentucky Public Service Commission through Kentucky's major utility companies, is designed to save energy in existing homes.

The program includes:

1. Assessment of energy usage and efficiency in residences.
2. Recommendations on how energy efficiency can be improved.
3. Assistance to the homeowner in getting the measures installed and/or financed.

The RCS program has strict guidelines regarding materials and measures supplied to a customer, or installed for a homeowner. Institutions who will lend money for this program will also have to meet certain guidelines. A "MASTER RECORD" is to be created listing all installers, suppliers, and financiers of energy conservation measures who are approved by and agree to abide by the rules set forth for this RCS program by the Kentucky Public Service Commission and the U.S. Department of Energy.

ONLY businesses on the Master Record will be allowed to participate in the RCS program.

CLIP & MAIL TO

Residential Conservation Service
Kentucky Power Company
P.O. Box 1428
Ashland, Kentucky 41105-1428

Company Name: _____
Address: _____

Please send me an application for listing in the Master Record.

Interested? Mail this coupon for the story about Homesteads®.

I would like more information on Lowe's Homesteads®.

Name _____
Address _____
City _____ State _____
Phone _____
 Landowner Builder

Mail to: Lowe's of Paintsville
Old Highway 23
Paintsville, Ky. 41240

LOWE'S

Your Household Word®

Old Rt. 23 Phone 606-789-3800 Paintsville
Open Mon.-Fri., 8 to 7, Sat., 8 to 4, Sun., 12 Noon-5 p.m.

© 1983 Lowe's Companies May #10

HYLTON SERVICE DEPARTMENT
HOMES

Your Complete Mobile Home Supply and Parts Store

SPECIAL! BOX SPRINGS AND MATTRESS, BRASS HEADBOARD, RAILS \$229 Plus Tax
U.S. 21 PHONE 478-9594 1st Fl. Ky.
Hours: Mon.-Fri. 8 a.m.-6 p.m.—Sat. 9 a.m.-1 p.m.

NOTICE

(NOTICE OF APPOINTMENTS)

COMMONWEALTH OF KENTUCKY
SCT
COUNTY OF FLOYD

I, Frank DeRossett, Clerk of the Floyd Circuit Court, in and for the county and state aforesaid, do hereby certify that the following persons have been appointed by the Floyd District Court and qualify according, to law, and all persons indebted to the said estates are entitled to file with the undersigned persons at the designated addresses within one year from date of appointment.

ESTATE	FIDUCIARY	ATTORNEY
83-P-061 Bess S. May Prestonsburg, Ky.	James A. May Prestonsburg, Ky.	Cliff Latta Prestonsburg, Ky.
83-P-062 A.B. Meade Prestonsburg, Ky.	Billy Meade Donna Bridge	Cliff Latta Prestonsburg, Ky.
83-P-063 Earlene Tibbs Box 72 Betsy Layne, Ky.	Ruth Ann Rankey 1729 Penworth Dr. Columbus Ohio	J.L. Griffith Prestonsburg, Ky.
83-P-064 Wendell Shepherd David, Ky.	Bennie Shepherd David, Ky.	Jarvis Allen Prestonsburg, Ky.
83-P-065 Rush Smallwood Melvin, Ky.	Curtis Smallwood Melvin, Ky.	Barkley Sturgill Prestonsburg, Ky.
83-P-066 Nora Martin Garrett, Ky.	William H. Martin Garrett, Ky.	Eric Hall Prestonsburg
83-P-067 Marie B. Morrison Gen. Del. Endicott, Ky.	Helen M. Chaffins Endicott, Ky.	Marshall Davidson Prestonsburg, Ky.
83-P-068 Lona N. Simmons 323 N. Arnold Ave. Prestonsburg, Ky.	Margaret Ackerman Prestonsburg, Ky.	
83-P-070 Willie Harris Box 148 Melvin, Ky.	James Harris Melvin, Ky.	Janet Stumbo Prestonsburg, Ky.
83-P-071 Randall Swiney Rt. 1 Box 34 Harold, Ky.	Avanell Swiney Rt. 1, Box 34 Harold, Ky.	
83-P-072 McDouglas Whicker Jr. Martin, Ky.	Thomasine Whicker Martin, Ky.	Janet Stumbo Prestonsburg, Ky.
83-P-075 William P. Luxmore Box 10 Price, Ky.	Roberta Luxmore Box 10 Price, Ky.	Eric Hall Prestonsburg, Ky.
83-P-076 Gomer Martin, Sr. Drift, Ky.	Harry Martin Drift, Ky.	Richard Fitzpatrick Lexington, Ky.
83-P-077 Henry Hackworth Abbott Road Prestonsburg, Ky.	Henry O. Hackworth P.O. Box 427 Prestonsburg, Ky.	David Neeley Prestonsburg, Ky.
83-P-078 Oscar Holbrook Printer, Ky.	Drazie Hancock Printer, Ky.	Eric Hall Prestonsburg, Ky.
83-P-079 L. Bryan Brashear Manton, Ky.	Fred Francis Prestonsburg, Ky.	Fred Francis Prestonsburg, Ky.
83-P-081 Frank H. Layne Arnold Avenue Prestonsburg, Ky.	Mary L. Layne Prestonsburg, Ky.	Barkley Sturgill Prestonsburg, Ky.
83-P-082 Isaac Sammons Box 242 Martin, Ky.	Gedrick Sammons Box 242 Martin, Ky.	John Mann Prestonsburg, Ky.
83-P-083 Paul E. Curry Box 444 Wheelwright, Ky.	Della J. Curry Wheelwright, Ky.	Janet Stumbo Prestonsburg, Ky.
83-P-084 Roger D. Akers Price, Ky.	Ruth A. Akers Price, Ky.	
83-P-086 Moss Dempsey Prestonsburg, Ky.	Donna S. Goble Prestonsburg, Ky.	James R. Allen Prestonsburg, Ky.
83-P-085 Sally Collins Box 86 Wayland, Ky.	Ernest Collins Box 86 Wayland, Ky.	Janet Stumbo Prestonsburg, Ky.
83-P-087 Hazel Howell Rt. 2 Box 560 Grethel, Ky.	Jay Howell Rt. 2, Box 560 Grethel, Ky.	Janet Stumbo Prestonsburg, Ky.
83-P-088 Annie E. Stumbo Martin, Ky.	Jack Branham Betsy Layne, Ky.	Greg Stumbo Martin, Ky.
83-P-089 Larcie Endicott Box 204 Allen, Ky.	Donald Endicott Box 204 Allen, Ky.	Eric Hall Prestonsburg, Ky.
83-P-090 Evert Mullins Drift, Ky.	Dorsie Shelton Drift, Ky.	Eric Hall Prestonsburg, Ky.
83-P-092 Lura Hamilton Stanville, Ky.	Silvia M. Wilson Rt. 1, Wawaka, Ind.	Janet Stumbo Prestonsburg, Ky.
83-P-093 Thomas J. Hagans Bypro, Ky.	Virginia Hagans Bypro, Ky.	David Barber Prestonsburg, Ky.
83-P-096 Melissa Boyd Rt. 1 Box 30 Galveston, Ky.	Anna Boyd Rt. 1 Box 30 Galveston, Ky.	
83-P-096 Brian Boyd Rt. 1 Box 30 Galveston, Ky.	Anna Boyd Rt. 1 Box 30 Galveston, Ky.	
83-P-097 Manford Boyd Rt. 1, Box 30 Galveston, Ky.	Anna Boyd Rt. 1, Box 30 Galveston, Ky.	Janet Stumbo Prestonsburg, Ky.
83-P-005 Ecie Nunemaker P.O. Box 113 Martin, Ky.	Pauline Salisbury P.O. Box 141 Martin, Ky.	Marshall Davidson Prestonsburg, Ky.

FRANK DEROSSETT, Floyd Circuit Clerk
By ANGELA S. LAFFERTY D.C.

**Martin Sav-Mart
Reportedly Robbed**

The Sav-Mart service station-market at Martin (formerly Solo) was reportedly the target of an armed robbery late Tuesday night, according to sketchy information gathered from police radio transmissions.

Shots were reportedly fired during the incident and the person or persons taking part in the holdup was said to have fled on foot along the banks of Beaver Creek.

A Floyd sheriff's deputy was said to have informed Martin police of the incident and later, state police reportedly established roadblocks along KY 80.

INVITATION TO BID

MARTIN HOUSING AUTHORITY
FURNACE REPLACEMENT, SMOKE
DETECTORS, TOWN CENTER -
PAGEANT HILL, MARTIN, KENTUC-
KY

1. Sealed Bids for the construction for the project above for the Martin Kentucky Housing Authority will be received by the Director of Martin Housing in the Town Center Building Martin, Kentucky 41649, until Wednesday, May 11, 1983 at 3:00 p.m. at which time they will be publicly opened and read aloud.

2. In general, the project consists of the removal and replacement of gas furnaces in 40 housing units, Fire Smoke Detectors in two housing projects and blow-in insulation in 40 housing units.

3. Bids will be on a single lump-sum contract.

4. Contract Documents may be examined on or after April 26, 1983 at the following locations.

Hoffman & Burchett, Architects, P.O. Box 278, Martin, Kentucky 41649; Dodge Plan Room, 375 Bardstown Road, Louisville, Kentucky; Dodge Plan Room, 160 Moore Drive, Lexington, Kentucky; Blue Grass Chapter of AGC, Inc., 1019 Georgetown Road, Lexington, Kentucky.

5. Contract documents may be obtained at the offices of the Architect on or after April 25, 1983, by depositing check in the amount of \$35.00 for each set requested. Checks are to be made payable to HOFFMAN & BURCHETT, ARCHITECTS. Check to be refunded to the Bidders, who return the documents, in good condition, within ten (10) days after the time of opening of the bids.

6. Bid security in the form of a Bid Bond or Certified Check made payable to the Martin Housing Authority in the amount of 5% of the bid. No Bidder may withdraw his bid within 30 days after the actual date of the opening.

7. Guaranty Bonds in the form of a Performance Bond and a Labor and Materials Payment Bond, in the amount equal to 100% of the bid will be required of the successful bidder.

8. Award shall be issued on the lowest responsive bid price by a responsible bidder. The Bid Proposal will contain all qualifying requirements and forms.

9. The Owner reserves the right to reject any or all bids when such rejection is in the interest of the Owner.

10. This request for proposal does not commit the Owner or Architect to pay any cost incurred in the preparation or submission of your proposal or to contract for this requirement.

4-27-83.

The first use of a suggestive system to improve productivity was by the Yale and Towne Manufacturing Company in Stamford, Conn., in 1880, according to a publication of the U.S. Department of Labor.

Letters to the Editor

The views expressed here are those of the writers, and not necessarily those of this newspaper. No unsigned contributions will be published.

Says Bus Fails Children

As a parent, I am very angry at the way my children are being treated by the Board of Education's Transportation Department. For the past 12 years my children have walked a mile up our hollow (Upper Allen Branch) in all types of weather. For over three months I have been trying to get transportation for them.

At first I was told by Wayne Ratliff that if the highway approach was fixed a bus could get up the hollow. I got the state and county road departments to do some work on it. Now, Mr. Ratliff tells me the entire hollow isn't safe for a bus.

I again contacted the county road foreman, Sam Fitzpatrick. He agreed to do the necessary work for the road to become passable for a bus. He also said that he would get Mr. Ratliff to come up the hollow and point out what needed fixed. Later I was told by Mr. Fitzpatrick that Mr. Ratliff would not come with him up our hollow. As of now, Mr. Ratliff tells me he has no plans of providing transportation up our hollow.

All I am asking for is transportation for my children out of our hollow, but as of this moment all I receive is promises and no action.

I think it is about time they start doing the job they are paid for, to transport all children to and from school. As parents we should see that our children are all treated equally.

EULA M. MEADOWS
(MRS. WALTER MEADOWS)
Upper Allen Branch
Blue River, Ky.

GENERAL NOTICE OF INTENTION TO MINE

Pursuant To Application
Number 836-0046

In accordance with the provisions of KRS 350.055, notice is hereby given that: Pinetree Coal Co., Inc., Box 425, Hindman, Kentucky, 41822, has filed an application for a permit for a surface coal mining and reclamation operation of approximately 2.00 acres located 2.0 miles southwest of Martin in Floyd county. The proposed operation is approximately 0.7 miles north from St. Rt. 1210's junction with New Ky. 80 and located 0.4 miles northwest of mouth of Muddy Branch. Latitude 37° 33' 58". Longitude 82° 46' 28". The proposed operation is located on the Martin USGS 7½ minute quadrangle map. The surface of the area is owned by Ralph Moore.

A brief description of the kind of mining activity proposed is: area strip method.

The application has been filed at the Bureau of Surface Mining Reclamation and enforcement for public inspection at Prestonsburg Regional Office, 431 South Lake Drive, Prestonsburg, Kentucky, 41653.

Written comments, objections and/or requests for a permit conference must be filed with the Director of the Division of Permits, Bureau of Surface Mining Reclamation and Enforcement, Capital Plaza Tower, Frankfort, Kentucky 40601. Within 30 days of the final weekly advertisement. The written comment, objection, or request for a conference must reference the above permit application number. 11.

Two Who Cared

I believe I can speak for all who know Dr. Roger Akers. Words can hardly express the sorrow and loss we felt when we heard of his death. He was a beautiful person; with a personality that made us all feel good just to be around him. He was a good doctor. He had the bedside manner of an old country doctor. He loved old people.

He always had kind words for the elderly. He treated all the people as if they were his friends. He didn't act as if he was above anyone.

I have a nine year old child who cried when she heard of his death. If he touched the heart of this little girl, can you imagine how the old people will miss him. Not only the old but everyone. We have a lot of good doctors in Floyd county, but Dr. Roger Akers will be missed for his bedside manner.

Floyd county has lost two outstanding citizens. The other is C. Ollie Robinson. He also cared for the people.

May we hold a place forever in our memory and in our heart for someone who showed love and kindness as these two men did.

BEULAH PATRICK
Bypro, Ky.

Checkups Pay Off

Physicians can discover most prostate cancers by doing a digital rectal examination. The American Cancer Society says this exam should be a part of every man's annual health checkup after the age of 40.

NOTICE OF INTENTION TO MINE WITHIN 100 FEET OF PUBLIC ROAD

Pursuant to Application
No. 836-0046

Notice is hereby provided pursuant to KRS 350 that the Department for Natural Resources and Environmental Protection may conduct a public hearing to review the application of Pinetree Coal Co., Inc., Box 425, Hindman, Kentucky 41822, to conduct mining operations within 100' of the public road, Muddy Branch County Road, near Martin in Floyd county.

Written comments, objections, and/or requests for a permit conference must be filed with the Director of the Division of Permits, Bureau of Surface Mining Reclamation and Enforcement, Capital Plaza Tower, Frankfort, Kentucky 40601 within 30 days of the final weekly advertisement. The written comment, objection, or request for a conference must reference the above permit application number. 11.

PUBLIC NOTICE

The Floyd County Fiscal Court hereby announces that an Ordinance providing for the taxation of sales of alcoholic beverages on the retail level will be read on May 10, 1983 and May 20, 1983 at the hour of 10:00 a.m. in the Conference Room in the Floyd County Courthouse Annex, Prestonsburg, Kentucky, as required by KRS 67.077; said ordinance having previously been published as required by KRS 67.077; said ordinance is available for public inspection in the office of the Floyd County Court Clerk, Floyd County Courthouse, Prestonsburg, Kentucky, between the hours of 8:30 a.m. and 4:00 p.m., Monday through Friday. Said ordinance shall become effective on June 1, 1983, if passed.

4-27-83.

NOTICE OF PUBLIC SALE

Under the terms of a Security Agreement dated November 20, 1981, between Mountain Restaurant, Inc. & Mountain Leasing, Kentucky General Partnership and Pikeville National Bank and Trust Company, the undersigned will on April 28, 1983 at 10 o'clock a.m. sell at public auction to the highest bidder for cash, in an "AS IS, WHERE IS" condition, the following equipment.

All restaurant equipment, Captain D's decor package, supply package, all furniture including walk-in cooler/freezer, pot sink, electric grill, fryers, ice machine, office equipment including all miscellaneous items.

All of these items will be sold as a UNIT and NOT as individual items.

The sale will be held at Captain D's Restaurant, North Lake Drive, Prestonsburg, Kentucky.

The equipment may be inspected prior to sale at the above mentioned premises. Anyone desiring to view and inspect the equipment is requested to contact Terry Coleman at (606) 432-1414, Ext. 229.

The undersigned reserves the right to bid.

Larry Blake Pinson, auctioneer.
PIKEVILLE NATIONAL BANK & TRUST CO.
P.O. Box 2947, Pikeville, Kentucky 41501
By Terry Coleman, Loan Officer
4-13-83.

FARM TRACTORS FOR SALE

**RON'S BARGAIN BARN
MT. PARKWAY - PRESTONSBURG
OPEN SUNDAY, 1-5**

- 3600 Ford Diesel Tractor
- 8N Ford Gas Tractor
- Super A with Plow
- Int. 230 with Loader
- Int. 200 with Cultivators
- Plus Plows • Disks
- Corn Planters • Balers
- Mowers • Blades
- Cultivators

**BIG SANDY
TWO-WAY COMMUNICATIONS, Inc.**
(¼ Mile North of Highlands Regional Medical Center)
In Lower Level of Building

EXPERT SERVICE ON ALL BRANDS OF RADIOS.
(Authorized Motorola Service)

Johnny Dutton, Owner
Phone 886-3181 Auxier Rd.
Prestonsburg, Ky.



RON LAWSON, Broker
Phone 886-9100 or 432-0194
60 North Lake Drive, Prestonsburg

PRICES ARE FALLING!

- IN TOWN LOCATION!** Walk to the stores, churches, and school. Private back yard. 2200-sq. ft. approximately. Reduced \$10,000.
 - APPROXIMATELY 2,000-SQ. FT. OF COUNTRY LIVING.** Between Spurlock Creek and Bucks Branch with lots of Privacy. House is approximately 5 yrs. old. Reduced \$7,100. Owners to relocate.
 - NEW HOUSE** with 1,300-sq. ft. on Abbott Creek. Reduced to \$58,500.
 - BUILDING LOT** between Prestonsburg and Paintsville. Priced to move. Suitable for small house or mobile home.
 - ONE-BEDROOM HOUSE** for rent. Furnished and ready to be occupied. Call for more information.
- NEW LISTINGS:**
- LOT is flat area approximately 375 front x 80 to 125 deep (Approx. 6 acres) entirely. House is a 12x52 mobile home and an addition, 18x24. (Total approx. 1050-sq. ft.) Location has lots of privacy, but near highway. Also has a 16x30 above-ground pool, only one year old.

NOTICE (OF FILING OF SETTLEMENT)

COMMONWEALTH OF KENTUCKY
SCT
COUNTY OF FLOYD

I, Frank DeRossett, Clerk of the Floyd Circuit Court, in and for the county and state aforesaid, do hereby certify that the following settlements of estates have been filed in the Floyd District Court, and anyone desiring to take exceptions to said settlements must do so on or before May 6, 1983, at 10 a.m.

Settlements	Estate	Fiduciary
Annual	78-P-048 Norman Allen	Paula Corbett
Annual	80-P-034 Alice Burchfield	Johnny Caudill
Annual	81-P-011 Maggie Fitzpatrick	Irene F. Marshall
Annual	77-P-029 Eldon R. Estep	Sharon K. Hale Willard Collins
Annual	82-P-087 Joe Meadows	Sally Adkins
Annual	77-P-023 James A. Adkins	Katie Adkins
Annual	77-P-041 Colonel R. Laferty	Richard Spurlock
Final	82-P-051 Wilbur Guy Stiles	Anna V. Stiles
Final	82-P-137 John E. McGuire	Lucy E. McGuire
Final	83-P-027 Elzie Collins	Bill Collins
Final	83-P-029 Virgie Elliott	Bill Elliott
Final	82-P-103 Fannie C. Workman	Lora Kopacka
Final	81-P-031 Mary C.H. Smith	William G. Jones
Final	82-P-278 Hazel Lafferty	Johnie Lafferty, Jr.
Final	82-P-262 Delmon Blackburn	Winifred Blackburn
Final	82-P-125 Keenis M. Martin	Skye Hodges (Goodman)
Final	82-P-092 Billy H. Ward	Mazine Ward

FRANK DEROSSETT, Floyd Circuit Clerk
By ANGELA S. LAFFERTY, D.C.

Mrs. Hilda Milen

Mrs. Hilda Milen, 61, of Bypro, died Thursday at the McDowell Appalachian Regional Hospital following a short illness.

A daughter of the late Mr. and Mrs. Dewey Utt, she was born May 3, 1921 in West Virginia and is survived by her husband, Jim Milen, of Bypro.

Funeral services were conducted at 10 a.m. Sunday at the Joppa Regular Baptist Church at Melvin with Regular Baptist ministers officiating. Burial was made in the Burton cemetery at Ligon under direction of the Merion Funeral Home.

Mrs. Alma Slone

Mrs. Alma Marshall Slone, 70, of Manton, died Monday at Our Lady of the Way Hospital following a long illness.

A daughter of the late Thomas F. and Frances Pratt Marshall, she was born February 25, 1913 in Alpharetta. She was a member of the Church of Jesus Christ of Latter Day Saints.

Survivors include her husband, Bill Slone, of Manton; one daughter, Mrs. Patricia Slone Sutphin, of Manton; one brother, C.M. Marshall, of Wayne, Michigan; four sisters, Mrs. Grace Ratliff, of Mousie, Mrs. Edna Patton, of Eastern, Mrs. Dolly Mayo, of Martin, and Mrs. Alta Slone, of Adrian, Mich., and three grandchildren.

Funeral services will be conducted tomorrow (Thursday) at the Hall Funeral Home Chapel with the Rev. Marty Spurlock officiating. Burial will be in the May cemetery at Manton.

Ottis D. Spurlock

Ottis D. Spurlock, 69, former Floyd teacher and school principal, died last Wednesday night at Boswell Hospital, Sun City, Ariz., several days after suffering a heart attack. He was stricken April 10 while attending a church service in Sun City.

A native of Spurlock Creek, near Printer, he was a son of the late Randolph D. and Dollie Dingus Spurlock. A graduate of Berea Academy and Berea College, he later did post-graduate work at the University of Kentucky and Morehead State University.

His educational work in this county included classroom teaching, the principalship of Prestonsburg High School and administrative work with the Floyd County Board of Education. After leaving this county he taught in the Garden City, Mich. area for several years, retiring eight years ago and moving to Sun City. While principal of the high school here he became a member of Irene Cole Memorial (First) Baptist Church. He also was a member of Zebulon Masonic Lodge and Prestonsburg Royal Arch Chapter.

"Ott Spurlock was wholly committed to the betterment of children through education," an acquaintance said after learning of his passing.

Mr. Spurlock was preceded in death by his wife, Lucretia Turner Spurlock. He is survived by two children, Mrs. Margaret Ann Ladd, of Wixon, Mich., and Randolph Lee Spurlock, also of Michigan; two brothers, John Spurlock, of Printer, and Oliver Spurlock, Oak Hill, O. and one sister, Mrs. Elizabeth Martin, Garden City, Michigan.

The body was brought to the Hall Funeral Home, where funeral services were held at 1 p.m. Tuesday by the Rev. Mark Tackett. Burial was made in Davidson Memorial Gardens at Ivel.

The U.S. Employment Service and affiliated state employment security agencies operate about 1,700 local Job Service offices to serve job seekers and employers, the U.S. Department of Labor reports.

SANDY VALLEY MONUMENT
 & BUILDING STONE CO., Inc.
 874-2273 • ALLEN, KY
 "THE AREA'S OLDEST ESTABLISHED MONUMENT FIRM."



BEST QUALITY MEMORIALS
 QUICK, EFFICIENT SERVICE
 AND INSTALLATION
 SEE OUR LARGE DISPLAY OF
 COLORED & GRAY GRANITES
 LOCATED ON OLD U.S. 23
 IN NEW ALLEN



CARTER FUNERAL HOME
 47 SOUTH LAKE DRIVE • PRESTONSBURG
 Phone 886-2774

Obituaries

Oakie Salts

Oakie Salts, 75, died at his home at Drift last Wednesday following a long illness.

Born January 28, 1908 in Johnson City, Tenn., he was a son of Mack Salts, Sr., and Anne Howington Salts. He was a retired tippie repairman and was a member of the United Mine Workers of America, Local No. 5967.

He is survived by his wife, Mrs. Lenore Bellamy Salts; one daughter, Mrs. Willa Faye Dennison, of Catlettsburg; six brothers, Ralph and Blaine Salts, of Johnson City, Tenn., Ray Salts, of Augusta, Ga., Glenn Salts, of Jupiter, Fla., Marion Salts, of Leesburg, Fla., and Mack Salts, Jr., of Greenville, Tenn.; two sisters, Mrs. Bessie Swindall, of Lake Panasoffkee, Fla., and Mrs. Irene Spicer, of San Diego, Calif.; six grandchildren and seven great-grandchildren.

Funeral services were conducted at 2 p.m. Saturday at the Drift Pentecostal Church by the Rev. Ted Shannon. Burial was made in the Drift cemetery under the direction of the Hall Funeral Home.

Mrs. Hershey C. Mosley

Mrs. Hershey Click Mosley, 75, of Martin, died last Thursday at her home following a long illness.

Born April 17, 1908, she was a daughter of the late Dock and Amanda Conn Click and was a member of the Arkansas Church of Christ.

She is survived by her husband, D.C. Mosley; one son, David Mosley, of Kendallville, Ind.; one daughter, Mrs. Loretta Akers, of Martin; one brother, Hie Click, and three sisters, Mrs. Minnie Adams, Mrs. Julia Branham, all of Martin, and Mrs. Stella Goble, of Portsmouth, Va., and three grandchildren.

Funeral services were conducted at 1 p.m. Sunday in the chapel of the Hall Funeral Home by ministers of the Church of Christ. Burial was made in the family cemetery on Click Branch near Martin.

Grace DeRossett

Mrs. Grace DeRossett, 67, of Prestonsburg, died Wednesday, April 13, at the Riverview Manor Nursing Home after a long illness.

Born December 17, 1915 at Williamson, W. Va., she was a daughter of the late Guy and Carmella Ficalo Canto and was reared by the late Bill and Teenie Slone Blanton. Mrs. DeRossett was employed as a dental nurse by Dr. Herbert Salisbury, and was a member of the Community Methodist Church.

She is survived by her husband, Jim DeRossett; one son, Jimmy Joe DeRossett, of Prestonsburg; three brothers, Angelo Canto and Tom Feola, both of Akron, O., and Henry Feola, of Tampa, Fla.; three sisters, Mrs. Margaret Comedy and Mrs. Mary Coure, both of Akron, O., Mrs. Virginia Wittke, of Tampa, Fla., and three grandchildren.

Funeral services were conducted at 11 a.m. Saturday at the Community Methodist Church by the Rev. Taylor Biggs, and burial was made in Davidson Memorial Gardens at Ivel under direction of the Floyd Funeral Home.

Ruth C. Brooke

Mrs. Ruth C. Brooke, formerly of Floyd county, died in El Paso, Texas, April 15. She was a sister of Mrs. Oak Mullins of David.

Mrs. Brooke made her home with her daughter, Mrs. Edmund Castle, in El Paso. She was born in Clinton, Missouri, Oct. 10, 1898, the daughter of the late Dr. Jo Russell Crawford and Ada Baird Crawford.

She was the widow of A.B. Brooke, who was associated with the Elk Horn Coal Corp., of Wheelwright, Garrett and Wayland in the 1950s.

Mrs. Brooke is survived by one daughter, Mrs. Edmund Castle, of El Paso; two sisters, Mrs. Tom McCord, of Montgomery, Ala., and Mrs. Oak Mullins, of David; nine grandchildren and five great-grandchildren.

Services for Mrs. Brooke were held in Charlotte, N.C., April 20.

Arthur Call

Arthur Call, 82, of Harold, died Monday, April 18, at the VA Hospital in Huntington, W. Va.

He was born March 23, 1901 in Jackson, O., and was a retired laborer. He was a veteran of World War I. His wife preceded him in death.

He is survived by a stepson, Isaac Howell, of Pikeville.

Funeral services were conducted at 1 p.m. Friday in the Call chapel and burial was made in the Kidd cemetery at Harold under direction of the J.W. Call and Son Funeral Home.

James T. Terry

James Thomas Terry, 44, of Lackey, died Sunday at St. Joseph's Hospital in Lexington following an extended illness.

He was born May 5, 1938 at Lackey and is survived by his parents, Ernest and Lanie Jones Terry, of Lackey, and one sister, Mrs. Bonnie Warrens, of Garrett.

Funeral services will be conducted today (Wednesday) at the Stone Coal Regular Baptist Church, Garrett, with ministers of the church officiating. Burial will be made in the Davidson Memorial Gardens at Ivel under direction of Hall Funeral Home.

Okie Boyd

Okie Boyd, 62, of Dana, died Friday at the Highlands Regional Medical Center after a short illness.

A son of Rosie Jarrell Boyd, of Dana, and the late Bennie Boyd, he was born November 10, 1920. A self-employed carpenter, he had been a member of the Little Salem Regular Baptist Church for 31 years.

In addition to his mother, he is survived by his wife, Mrs. Allie Conn Boyd; one son, Gordon Boyd; one daughter, Mrs. Lucille Akers, all of Dana; three brothers, Elder Liney Boyd, Wilford Boyd, and Arley Boyd, all of Dana; one sister, Mrs. Bertha Conn, of Dana, and four grandchildren.

Funeral services were conducted Monday at 11 a.m. at the Little Salem Regular Baptist Church at Dana. Regular Baptist ministers officiated and burial was made in the family cemetery, at Dana under direction of the Hall Funeral Home.

Bennie Curt Jones

Bennie Curt Jones, 56, of Grethel, died Sunday at the St. Joseph's Hospital in Lexington after a short illness.

A coal truck driver, he was born September 26, 1926 in Grethel and was a son of the late James Madison and Lona Dell Hall Jones.

He is survived by his wife, Mrs. Marlene Martin Jones; one son, Roger Curtis Jones, of Woodhaven, Mich.; two daughters, Mrs. Carolyn Rose Sylvia, of New Bedford Mass., Mrs. Pamela Marie Gross, of Harold; three brothers, Burnis Jones, of Beaver, Shelby Jones, of Pataskala, Ohio, Dennis "Bob" Jones, of Ligon; four sisters, Mrs. Fostella Mitchell, of Beaver, Mrs. Jeanette Trott, and Mrs. Clara Hamilton, both of Columbus, O., Mrs. Roxanna Bentley, of Grethel, and seven grandchildren.

Services will be conducted today (Wednesday) at 11 a.m. at the Hall Funeral Home Chapel with the Rev. Bill Wells officiating and burial in Davidson Memorial Gardens at Ivel.

Albert Laferty

Former Allen resident, Albert Laferty, 72, of Newark, Ohio, died April 12 at his home in Newark.

A son of the late John E. and Betty Canterbury Laferty, he was a former miner and was retired from Owens Corning Fiberglass Corp., of Newark.

He is survived by his wife Inez McGuire Laferty; his stepmother, Darcus Laferty, of Martin; one son, John Laferty, one daughter, Mrs. Linda Jones, five brothers, Earl Laferty, Charlie Laferty, Richard Laferty, and Bill Branham, all in Ohio, and Joe Laferty, of W. Va.; four sisters, Mrs. Amanda Laferty, and Ruth Holt, both of Martin, Mrs. Nellie Salisbury, and Mary Ellen Douridas, both in Ohio, three grandsons and two great-granddaughters.

Funeral services were conducted April 16 in Newark and burial was made in the Newark Memorial Gardens in Ohio.

Phena Newsome

Mrs. Phena Newsome, 100-year-old former Martin resident, died Monday, April 18, at the Norworth Convalescent Home in Worthington, O., following a long illness. She had resided in Columbus, Ohio after moving from this county.

Born May 19, 1882 in Alliance, she was a daughter of the late Mack and Sally Akers Hamilton and was married to Robert Newsome, who preceded her in death. She had been a member of the United Baptist Church for 60 years.

Surviving are six daughters, Mrs. Myrtle Cox, of Eugala, Fla., Mrs. Melpha Tackett, of Martin, Mrs. Jean Williamson and Mrs. Audrey Rainey, both of Columbus, O., Mrs. Ethel Fitzgerald, of Melbourne, Fla., and Mrs. Edith Luxmore, of Indiana, Pa.; 25 grandchildren and 62 great-grandchildren.

Funeral services were conducted at 11 a.m. Friday at the Clear Creek United Baptist Church at Hi Hat by United Baptist ministers, and burial was made in the Newman cemetery there under direction of the Hall Funeral Home.

Pallbearers were Hugh Stumbo, Robert Rainey, Harold Newsome, Ralph Newsome, Auttis Cox, and Charles Luxmore, Jr.

Raymond L. Underwood

Raymond L. Underwood, former resident of Prestonsburg, died last Wednesday in Tampa, Florida where he had resided for the last 23 years.

He is survived by his wife, Mrs. Ruth Hubbard Underwood; four sons, Russ Underwood, of Clearwater, Fla., Steve and Grady Underwood, of Tampa, Fla., and Harvey Underwood, of Paintsville; two daughters, Mrs. Virginia Gilbert, of Martinsville, Va., and Mrs. Karen Christ, of Tampa, Fla., and one sister, Mrs. Mabel Hopson, of Prestonsburg.

Funeral services were held Saturday at the Marsicano Funeral Home in Tampa.

Orpha Caudill

Mrs. Orpha Caudill, 71, of Boldman, died Tuesday, April 19, at the Mountain View Health Care Center in Elkhorn City.

Born November 3, 1911, she was the daughter of the late George Nunemaker and Cora Roberts Meade Nunemaker and was a member of the Church of Jesus Christ of Latter Day Saints.

She is survived by her husband, Henry Doyle Caldwell; one adopted son, David Doyle Caldwell, of Boldman; three daughters, Mrs. Louise Patricia Clevenger, of Columbus, O., Mrs. Floella Mendell, of Boldman, and Mrs. Lola Bell Dawkins, of Tacoma, Wash.; two brothers, Carl Nunemaker, of Pikeville, and Clarence Nunemaker, of Allen; one half-sister, Margie Meade, address not available; seven grandchildren and three great-grandchildren.

Funeral services were conducted last Friday at the Boldman Church of Jesus Christ of Latter Day Saints by Troy A. Cole, and burial was made in the Steele cemetery at Boldman under direction of the J.W. Call and Son Funeral Home.

Troy Conley

Troy Conley, 85, of Plant City, Fla., former postmaster at Hueysville, died April 6 at a hospital in Plant City following an extended illness.

Born in Knott county, he was a son of the late John Morgan and Pheba Jane Coburn Conley and was a teacher in the Floyd county school system. He was a member of the Edgewood Church of Christ.

He is survived by his wife, Mrs. Myrtle Patrick Conley; two sons, Baird Conley, of Warner Robbins, Ga., and Temen J. Conley, of Fowler, Calif.; two sisters, Miss Minta Conley and Mrs. Maxine Reed, both of Hueysville; two brothers, Coet Conley, of McArthur O., and Kearney Conley, of Hueysville; six grandchildren and three great-grandchildren.

Funeral services were conducted April 7 in Plant City, Fla., with Tom Butler and Gary Ogden officiating. Burial was made in Memorial Park cemetery under direction of the Memorial Funeral Home.

Nora Ellen Stumbo Hall

Mrs. Nora Ellen Stumbo Hall, 78, of New London, Ohio, formerly of the Left Beaver section of the county, died recently in Fisher-Titus Memorial Hospital, Norwalk, O., following an extended illness.

Born at McDowell, she had lived in this county until moving to New London 15 years ago. She was preceded in death by her first husband, A.B. Hall, in 1947, and later married John Hall, Jr., who also is deceased. She was a member of the Old Regular Baptist Church at Minnie for 36 years.

Surviving are seven daughters, Ivellea Risner, Magalee Hall, Melva Anderson and Loretta Hardy, all of New London, O., Irene Brown, of Ashland, O., Betty Jo Pettit, of Grafton, O., and Inez Gasser, of Venice, Fla.; one son, R.J. Hall, of New London, O.; two sisters, Ethel DeSatta, of Detroit, Mich., and Melva Tackett, in Kentucky; two brothers, Ermin "Buck" Stumbo, in Kentucky; 31 grandchildren, 44 great-grandchildren and four great-great-grandchildren.

Funeral services were conducted by the Rev. Claude Ousley, and burial was made in the Ashland (Ohio) Memorial Park.

Local Job Service offices serve any citizen or legal resident of the United States who is able and desires to work. Applicants who need more than Job Service can offer are referred to community agencies providing such help as family counseling and financial assistance, vocational rehabilitation, or veterans' benefits.

Local Job Service offices serve any citizen or legal resident of the United States who is able and desires to work. Applicants who need more than Job Service can offer are referred to community agencies providing such help as family counseling and financial assistance, vocational rehabilitation, or veterans' benefits.

Local Job Service offices serve any citizen or legal resident of the United States who is able and desires to work. Applicants who need more than Job Service can offer are referred to community agencies providing such help as family counseling and financial assistance, vocational rehabilitation, or veterans' benefits.

MAYTAG APPLIANCES AT SPECIAL LOW PRICES!
AT RON'S BARGAIN BARN
 MTN. PARKWAY • PRESTONSBURG • PHONE 886-1551



WASHER-DRYER
 NOW ONLY **\$799.00** PAIR WITH TRADE-IN

- IN STOCK MAYTAG GAS OR ELECTRIC RANGES, MICROWAVE OVENS, DISHWASHERS, DISPOSALS.

BIG SAVINGS ON FURNITURE!

- SOFA, LOVESEAT, CHAIR 599.00 SAVE 200.00!
- BEDROOM SUITE WITH MATTRESS, SPRINGS 799.00 SAVE 300.00!
- TWIN SIZE BOX SPRINGS 79.99 SAVE 20.00!
- 9-PC. OAK DINING ROOM GROUP 1599.00 SAVE 400.00!

• OPEN SUNDAY, 1 TO 5 P.M. • FINANCING AVAILABLE •
 • FREE DELIVERY ANYWHERE IN THE AREA •

WANT ADS!

COLOR T.V., Simmon's Hide-A-Bed Couch, breakfast set. 886-2385. Sandy Valley Motel. 1tpd.

FOR SALE: Office equipment, 3M copier (roll paper), \$225, used one time; AB Dick Mimmograph (new, \$1395), will sell for \$800; 3M book and sheet copier, \$400; Gestner Mimmograph, \$75; letter folder, \$150; Addressograph. 886-6736, 886-2385. 1tpd.

FOR SALE: AKC Registered German Shepherd, female, 2-years-old. 886-2385. 1tpd.

FOR SALE: Peek-A-Poo puppies, \$50, 6-weeks-old. 886-9310. 1tpd.

OPEN NOW! HEREFORD VIDEO CLUB
 Video Tape Rental and Sales
SPECIAL OFFER!
 \$29.95 Annual Membership Includes One Free Rental. All Box Office Movie Hits in Stock!
 OVER 250 TITLES TO CHOOSE FROM.
THOMAS HEREFORD CO.
 First Avenue Prestonsburg 3-16-4f.

THE PRESIDENT OF THE UNITED STATES HAS DECLARED 1983 AS "THE YEAR OF THE BIBLE"

TO HELP YOU CELEBRATE, DOVE HOUSE OFFERS "THE KING JAMES NEW TESTAMENT" — 12 TAPES BY ALEXANDER SCOURBY, \$24.95 — UNCONDITIONALLY GUARANTEED —

Dove House Inc.
 Dove House Book & Gift Shop
 PO Box 493 (606) 886-8386 Prestonsburg, Ky. 41653

PARK AT DOOR OPEN MON. THRU FRI., 10:00 TO 5:30 SAT., 10:00 TO 4:00

Martin Prescription Center

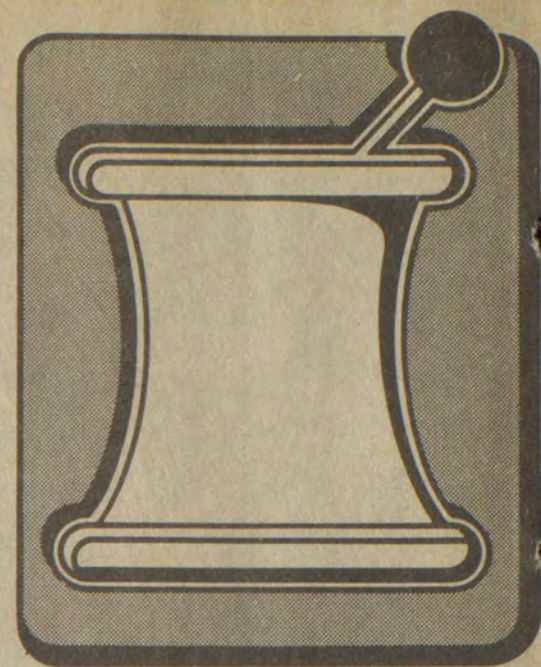

"Your One-Stop Pharmacy with Fast, Professional Service"

.Open Mon., May 2

- Hours: 8:30 a.m. to 6:00 P.M.
Monday thru Saturday
- Located at the "Y" in Martin, Ky.—
Beside Druthers Restaurant

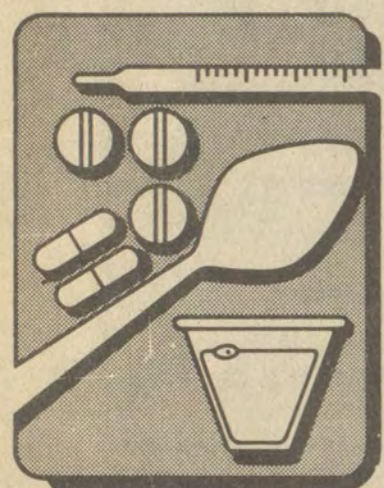

- All insurance cards welcome.
- Senior Citizens Discounts given.

Large selection of cologne, fragrances, and cosmetics for men and women.

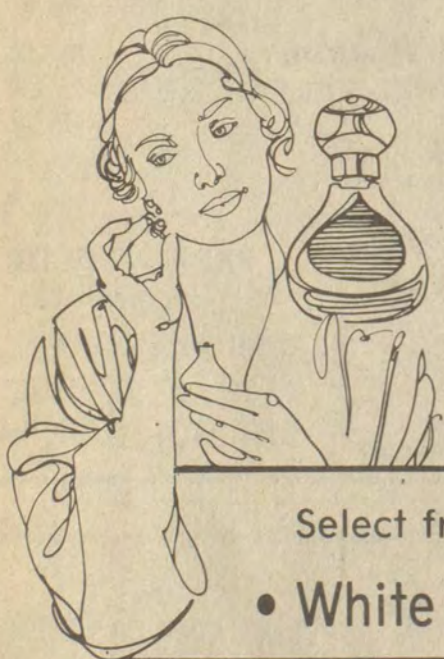

Select from such Brand-name fragrances as:

- White Shoulders • Estee' Lauder • Ralph Lauren • Gloria Vanderbilt • Halston • Aramis

- Also featuring such cosmetic lines as: Revlon, Max Factor, and Elizabeth Arden.

"We are looking forward to serving you."



Stanley Scates,
Pharmacist
Phone 285-3274