

FIREFIGHTERS are silhouetted by flames as they scramble to contain the blaze which, early Friday morning, destroyed three buildings and thousands of dollars in lumber and supplies of the Beaver Valley Lumber Company at Martin.

(Photo by Ken Peters)

## Blaze Sweeps Beaver Valley Lumber Firm

A midnight blaze swept through a Martin lumber yard Friday, causing heavy damage and disrupting telephone service, communitywide, for more than 12 hours.

Destroyed was the Beaver Valley Lumber and Building Supplies Company. The only survivors of the fire were a block structure housing the company office and miscellaneous items and a building across Old KY 80 from the center of the blaze.

E.C. Moore, owner of the 41-year-old business, estimated his loss at \$100,000, of which less than a third was covered by insurance. Although he is 70, Moore plans to rebuild a portion of the business.

Cause of the blaze has not been determined. "I don't want to think it's arson," Moore said, but, he added, the state fire marshal and Martin police think otherwise. The investigation continues.

Martin firemen said the fire had spread over 75 percent of the yard when they arrived and they could do little except fight to control it against further spread. One home, that of Joe Everidge, Martin city councilman, which is at the rear of the lumber yard, was damaged.

Joining the Martin firefighters in bat-

(See Story No. 5, Page 6)

## Bevins Sentence Set for Apr. 22

### Court House Happenings

#### MARRIAGE LICENSES

Gregory Alan Johnson, 22, and Karen Sparkman, 18, both of Minnie; John Glen Tackett, 17, of Grethel, and Betty Jean Howell, 17, of Craynor; Squire Gregory Hall, 21, of Harold, and Lora Louise Carpenter, 20, of Prestonsburg; Alan Joseph Waltman, 21, of Millville, N.J., and Mary Ann LeMaster, 23, of Prestonsburg; John Winston Allen, 18, of Garrett, and Kathy Ann Martin, 16, of Drift; Ronnie Gene Nance, 31, of Greensboro, N.C., and Debra Lynn Pack, 26, of Prestonsburg; Bill David Derossert, 21, of Dwale, and Deborah Carol Bradley, 15, of Martin; Wiley Nelson, 18, of David, and Karen Marsillett, 17, of West Prestonsburg; Terrence Collier, 20, and Michelle Wilson, 26, both of Wheelwright; Robert Kidd, 30, of Printer, and Tina Shepherd, 19, of Martin.

(See Story No. 6, Page 6)

## Woman in Case Collapses After Defense Grilling

Trial Judge James D. Atkinson, Jr., announced Tuesday afternoon at conclusion of the hearing at Greenup of testimony and arguments in the case of William "Oakie" Bevins that he will pass sentence on the 72-year-old Floyd man at 10 a.m. Friday, April 22, for the slaying of five men at Allen 18 months ago.

Although Bevins' attorney, Lester Burns, last Tuesday suddenly withdrew his client's plea of not guilty, after which Bevins pleaded guilty to killing the five men and wounding three others in a wild shooting spree, Judge Atkinson heard a full-scale review of what happened.

The testimony heard Monday included that of Katie Sue Click, 23-year-old widow of Roger Dale Click, one of those killed inside the parts store. The woman, who has since remarried and who now resides in Boston, Mass., insisted that she was afraid to end a sexual relationship with Bevins which began when she was 13 or 14 years old.

More than an hour on the witness stand, she was obliged by Burns:

—To identify nude and semi-nude photographs of herself that investigators found in Bevins' home after his arrest.

—To listen to the reading by Burns of pornographic "stories" which, she claimed, Bevins forced her to write.

Countering the woman's claim that she was forced by Bevins' threats to kill

(See Story No. 7, Page 6)

## Coal Leaders View Industry Direction At Lodge Seminar

Theme of the sixth annual coal mining seminar conducted last Thursday and Friday at May Lodge, Jenny Wiley State Park, was, "Where Do We Go from Here?", and the consensus of opinion expressed by industry leaders was, "There's only one way to go—and that's up."

That was in recognition of the slump that now afflicts the industry.

But the hope of better days ahead was reflected in the record attendance of more than 300 at the seminar. "It was our best meeting ever," said Sophia Cahill, veteran supervisor of the Martin office of the Kentucky Department of Mines & Minerals. (She rounded out her 17th year with the department, April 4.)

Jerry Halvorsen, the National Coal Association's vice-president for congressional affairs, began the meeting Thurs-

day afternoon with a discussion of "The Case for Coal." Other speakers Thursday included Tom Poletti, chairman of the board of Southeast Coal Sales, Lexington; on export markets; John Smith, vice-president for operations of the A.T. Massey Coal Co., Beckley, W. Va.; on labor-relations; B.B. Cooper, director of the state of Georgia's mining services, on coal research; Frank Linkhous, Westmoreland Coal Company's health and safety director, and his assistant, Doug Lester, on the company's accident-repeater program.

The speaker at Thursday evening's banquet was Jack E. Katlic, vice-president for engineering of Island Creek Coal Co., Lexington. The banquet followed a 6 p.m. social hour hosted by Orville Adkins, owner of Floyd county's S & H Manufacturing Company. Tom Duncan, president of the Kentucky Coal Association, was the banquet toastmaster. The welcome to banquet guests was by Willard Stanley, state commissioner of mines and minerals.

Friday's program was featured by the "MSHA Update" given by Joseph Lamonica, administrator of the federal Mine Safety and Health Administration (MSHA). Other speakers were Gerald

(See Story No. 3, Page 6)

### This Town...That World

After days and days and nights of cloud and gloom, did ever the sun shine so bright (brightly?) as on Tuesday?

#### MONTH OF MIRACLES

For a while there, we thought they were fighting a losing battle, those red-buds that bloom to bless each spring, but they've made it—and, ready to burst out all over, are the dogwoods.

#### FROM THE FILES

Before a computer chip was ever a beam in anybody's eye, we were having our troubles with typesetters, people and things. Just now I've run across the following, which we printed in our Nov. 20, 1941 edition:

"This newspaper has been afflicted with many ailments. It has had presses with the bots (nobody could ever discover anything else that made them want to do us that way) and linotypes with the mechanical heaves (which is a lot worse than the physical brand). Both the editorial and mechanical departments have been accused of having moronic tendencies. We've ranged the gamut of human and mechanical afflictions, real and imaginary, so to speak...But we've never been accused of entertaining delusions of grandeur."

Now, two score years and one later, I wonder what brought that up. And you may wonder why I revive it now.

#### THE RELAXER

The election campaign is warming up, and it will get hotter. When did a Floyd county election fail in the thermal department?

(See Story No. 4, Page 6)

## Dr. Akers' Death Held Accident

The death of Dr. Roger Darrell Akers, 37, prominent Floyd county physician, is viewed by authorities as a tragic accident.

Dr. Akers' body was found late Sunday afternoon in his auto inside the garage at his home at Price by his wife, Ruth Ann, upon her return from a weekend trip. Preliminary findings from an autopsy performed in Lexington indicate accidental asphyxiation, Floyd Coroner Roger Nelson said.

Dr. Akers was chairman of the campaign of Ray Turner for state senator, and Turner may have been the last person to see him alive. They had attended a political rally at Hazard Saturday night and had made several campaign stops, en route home, arriving at Turner's home at Drift around 5 a.m. Sunday. Akers drove on alone to his home at Price.

Coroner Nelson said investigation shows that Dr. Akers drove into his garage, the door of which opens electrically, and that he apparently fell asleep with the motor running. The headlights of the car were still on, but the battery had run down, he said, and the motor was no longer running. He said the electric door control was still in the physician's hand.

The death of the doctor, regarded as one of the profession's most promising in the area, shocked not only relatives and intimate friends but also the medical community and those who had come to know him as physician and friend over the 10 years of his practice.

A son of Mrs. Orpha Chaffins Akers, of Drift, and the late Clive Akers, onetime Floyd tax commissioner, Dr. Akers received his early education in the Drift and McDowell schools and graduated from the University of Kentucky College of Medicine in 1972. Returning to this section, he was associated with Dr. Grady Stumbo in the founding of the East Kentucky Health Center in Knott county, where he remained two



years, later practicing at Wheelwright before opening an office at Martin. He had concluded only shortly before his death tenure as chief of staff at Our Lady of the Way Hospital in Martin.

A former chairman of the Floyd County Board of Health, he was a member of the Floyd County Medical Society, the Eastern Kentucky Medical Society, was vice-speaker of the Kentucky Academy of Family Physicians, and was a trustee of the Kentucky Medical Association.

Surviving, besides his mother, are his wife, Ruth Ann Patton Akers, of Price; three sons, Brett and Bart, of Hunter, and Roger Darrell, II, of Price; two daughters, Christy, of Price, and Bridget, of Hunter; two brothers, Kenneth Ray Akers, of Drift, and Clive Akers, Jr., Emerson, N.J., and one sister, Mrs. Betty Jean Hodges, Biloxi, Mississippi.

Funeral services will be conducted tomorrow (Thursday) at 10 a.m. from the chapel of the Hall Funeral Home, the Revs. Burton Howard and Paris Tackett officiating. Burial will be in Davidson Memorial Gardens at Ivel.

### Siren Test Set Friday

If you hear a series of siren blasts Friday between 1:00 and 1:15 p.m., it will mean neither that the Russians are coming nor that a tornado is headed this way. It will mean only that the Prestonsburg Fire Department is testing weather alert equipment at both its No. 1 and No. 2 stations, according to Fire Chief Tom Blackburn.

## Colson To Speak Here Friday

If you're still wondering whether you could ever put your faith in a man like Charles Colson, you can get a firsthand impression of the man this Friday, when he is scheduled to give a luncheon address in a Prestonsburg church hall.

After 10 years, does he still deserve to be remembered as Richard Nixon's "hatchet man," the aide who boasted he would run over his grandmother to help his boss? Or is his six-year ministry to prison inmates not evidence enough that he is—as he claims in his book, "Born Again"—a profoundly changed individual?

And even if he is now a person of genuine moral idealism, does he have any workable solutions to offer the thorny questions of prison reform?

Whatever the long-term prospects for his Prison Fellowship organization—which columnist William F. Buckley, Jr. predicted last year "could just possibly be the agent of the most important prison reforms of the century"—faith in him, Colson would no doubt argue, matters a good deal less than faith in Jesus Christ.

The former Watergate defendant will be bringing his message in a luncheon meeting sponsored by the First United Methodist Church here at noon on Friday. The meeting, which will be held in the church's Fellowship Hall, is open to the public.

Prison Fellowship, the organization founded by Colson to minister to prison inmates, ex-offenders and their families, is supported by 12,000 volunteers working in 141 "community care committees" across the nation, according to a spokesman for the group.

The one-time presidential aide and big-time Washington lawyer formed the non-profit ministry in 1976, shortly after serving seven months of a one-to-three

year sentence for obstructing justice. Colson was convicted of disseminating information designed to discredit Daniel Ellsberg, who drew public attention to classified documents, later referred to as the Pentagon Papers, pertaining to the U.S. role in Vietnam.

Since then, he has visited prisons across the country, lecturing on the Gospel, leading Bible-study classes, and praying with inmates. He has also emerged as an advocate of prison reform.

The 51-year-old Colson's conversion in 1973, which came just as Watergate was beginning to unfold, has been described in two books, "Born Again," published in 1976, and "Life Sentence," published in 1979. A classic "road to Damascus"

experience, his change of heart came one August night as he was traveling to Maine. It was five months after he had left the White House to return to private law practice.

Although he insisted it was unrelated to Watergate, his conversion was widely thought to be self-serving. But Colson found support in a prayer group comprised of prominent Washington people including Sen. Harold E. Hughes, who was about to retire from the Senate to become a religious layworker. And his perseverance in what many would regard as one of the least attractive church ministries has given even the skeptics pause.

Besides spreading the Gospel among the 359,000 men and women in this nation's prisons and urging churches to become more involved in ministering to inmates and their families, Colson urges alternatives to incarceration at a time when others are urging construction of more jails.

Prisons are necessary for "that roughly 20 percent of the prison population convicted of dangerously violent crimes," but alternative punishment—like mandatory community service—should be available to non-violent offenders, Colson believes.

Prisons don't rehabilitate. Instead, they harm the offender, his or her family, and society itself, Colson argues. Strict probation, "house arrest," and restitution to crime victims should be tried as alternatives, he says.

And, for those who are locked up, he recommends weekend sentences, separating violent from non-violent offenders, and protecting inmates against brutal acts by other inmates.

Prison ministry is perhaps not all that (See Story No. 1, Page 6)



## Floyd P.O. Hosts Film Crew

Mary Parsons received her mail as usual at Red Town, Mrs. Jim Wagner got her flower seeds and other parcels on Pike-Floyd Hollow, and D. W. Howard and Woody Conn picked up their letters and newspapers outside

their homes in Betsy Layne, yesterday as they customarily do. But the big difference for these folks, all customers of the Betsy Layne Post Office, was the appearance of a film crew from the U.S. Postal Service.

Each of these people, and several others around Betsy Layne, will be part of a documentary film which is being made to represent rural post offices all over America.

The Betsy Layne Post Office was the focus of filming this week while the Jeffersonville Post Office near Mt. Sterling, the only other location chosen for the film, hosted the three-member crew which travelled to Kentucky from the postal service's Central Region Headquarters in Chicago, Illinois last week.

Betsy Layne Postmaster Aileen Hall, who has accepted the considerable responsibility of writing the script for the documentary, explained that the film, which will be shown not only for postal employees but for civic clubs and other organizations across the U.S., will try to depict how rural America is served by the U.S. Mail and the vital role it plays in the lives of the residents of rural areas.

"Most depictions of mail service have shown the highly mechanized and complex systems in large urban centers," she pointed out. "We want to show the very different but equally important rural side of mail service...and to depict the system as an integrated network."

According to Tony Sabo, director and cameraman, who commented that he

(See Story No. 2, Page 6)



D. W. Howard chats with mail carrier Susan Porter during a U. S. Postal Service filming session, Tuesday morning. Howard was only one of several Betsy Layne area residents interviewed for the documentary film which depicts the role of rural post offices.

# County Court Clerk

## Vote For — Work For

# David Hereford

### A man qualified, able, and willing to go beyond the call of duty to serve Floyd County.



Paid for by Hereford for Clerk Committee, Robert J. Shepherd, Treasurer.

### Student-Teacher Commended



Jane Wallace, of Prestonsburg, a senior elementary education major at Pikeville College, is currently doing her student teaching under Jerry Waddell at Pikeville Elementary School. "Jane approaches student teaching with a professional attitude," Waddell says. "She is very creative, has a good rapport with the children, and accepts suggestions from her supervising teacher with a positive attitude...one of the best student teachers I have ever had." Miss Wallace is the daughter of Harry and Helen Wallace.

### Freshmen Take All



The freshman class at Allen Central High School has taken the lead in the attendance competition. The freshman homeroom of Mrs. Leona Fouts has won the title of "Homeroom of the Month" for the third consecutive month. Rondel Prater's freshman came in second place. Mrs. Lema Cooley's freshman homeroom was third. Mr. and Mrs. Greg Slusher, of the Martin Druthers Restaurant, awarded each member of the winning homeroom coupons redeemable for hamburgers, french fries and cokes.

### EASTERN NEWS

Prestonsburg and Martin Maloney's Department Stores annual Easter egg coloring contest was judged last week by art instructors. The children were judged on quality of coloring and originality. Heather Patton, age 4, was a third place prize winner at both stores, and received a \$3 gift certificate from each of them. A headstart student at Garrett Elementary. Heather is the daughter of Debora Patton, and the granddaughter, of Mr. and Mrs. Miles Patton, of Eastern.

### State To Resurface 22 Miles of Highway In Floyd This Year

The state Transportation Cabinet announced last week that it will resurface 2.3 miles of roads in Floyd county this summer.

Individual resurfacing projects scheduled are: KY 3, Dewey Lake road, from KY 304 to the Johnson county line, 2.9 miles; 8.8 miles of KY 122, Wheelwright-Martin road; 5.8 miles of KY 979, Hi Hat-Harold road, from Frasure Branch road to 4 mile south of KY 1426, and 4.8 miles of KY 7, the Hueysville road, from KY 550 to the Magoffin county line.

National Volunteer Week—April 17th through the 23rd—salutes nearly half of all Americans. Nationwide, the Gallup Poll identifies 90 million of us as active volunteers.

Bids for the projects will be accepted April 15.

## FOR INTEGRITY IN OFFICE VOTE & ELECT CARL LEE JARRELL

Democratic Candidate For

### Constable - District 1

(Unexpired Term - May Primary)

QUALIFIED - EXPERIENCED - HONEST

"Your Vote and Support Will Be Appreciated"

(Pol. Adv. Pd. by Candidate, 4-6-31-Pd.)

## You Are Invited To Tour The Laboratory



At

### Highlands Regional Medical Center

- Free Blood Typing
- Demonstration of Equipment



Thursday, April 14, 1983  
1 P.M.-4 P.M.

Celebrating National Medical Laboratory Week April 10-16, 1983

### INCOME TAX PREPARATION AND BOOKKEEPING

★★★★★  
**VERNON SLONE**  
**886-6060**

### Kentucky Finance Name Soon To Go National

V.R. Johnson, manager of the Kentucky Finance office at 6 E. Court St., Prestonsburg, has announced his company's plans to adopt the Kentucky Finance name for all of the company's consumer finance offices, on a national basis. It is currently projected that all offices will be operating under the Kentucky Finance name by June 6.

Kentucky Finance is a diversified financial services company, with home offices in Lexington. Currently, the company operates 134 offices in 11 states.

## We're glad you asked!

John C. Hall  
Founder  
Hall Funeral Home



### IS THERE A PURPOSE FOR A FUNERAL?

Many social and personal customs undergo changes and are criticized as obsolete and void of purpose. Funeral customs and directors have not escaped these critics. However, these very criticisms have given strength to the tradition of funeral service, because it has caused the public to think seriously about the purpose of the funeral.

The funeral provides, of course, for the proper disposition of the body. It also provides a service of love and caring for the living, those who place value in life and pay respect to the dignity of man.

The funeral is generally a basic religious rite just as the baptism and the marriage ceremony. It provides a time for friends, neighbors and associates to express group support and compassion for the bereaved.

The funeral director is professionally trained to provide a compassionate and understanding service during the difficult emotional experience of death.

We are at your service, whenever needed.

## HALL FUNERAL HOME

Near Junction of Ky. 80 and Ky. 122, Martin  
Phones 285-9261 OR 285-9262

# Take a 1982 Tax Break.

## Ask about our IRA Today.

COME SEE THE PEOPLE WITH I.R.A. EXPERIENCE . . .

## THE BANK *BJ* JOSEPHINE

"Serving You Since 1891"

Prestonsburg • Garrett • Harold • Allen • Wheelwright

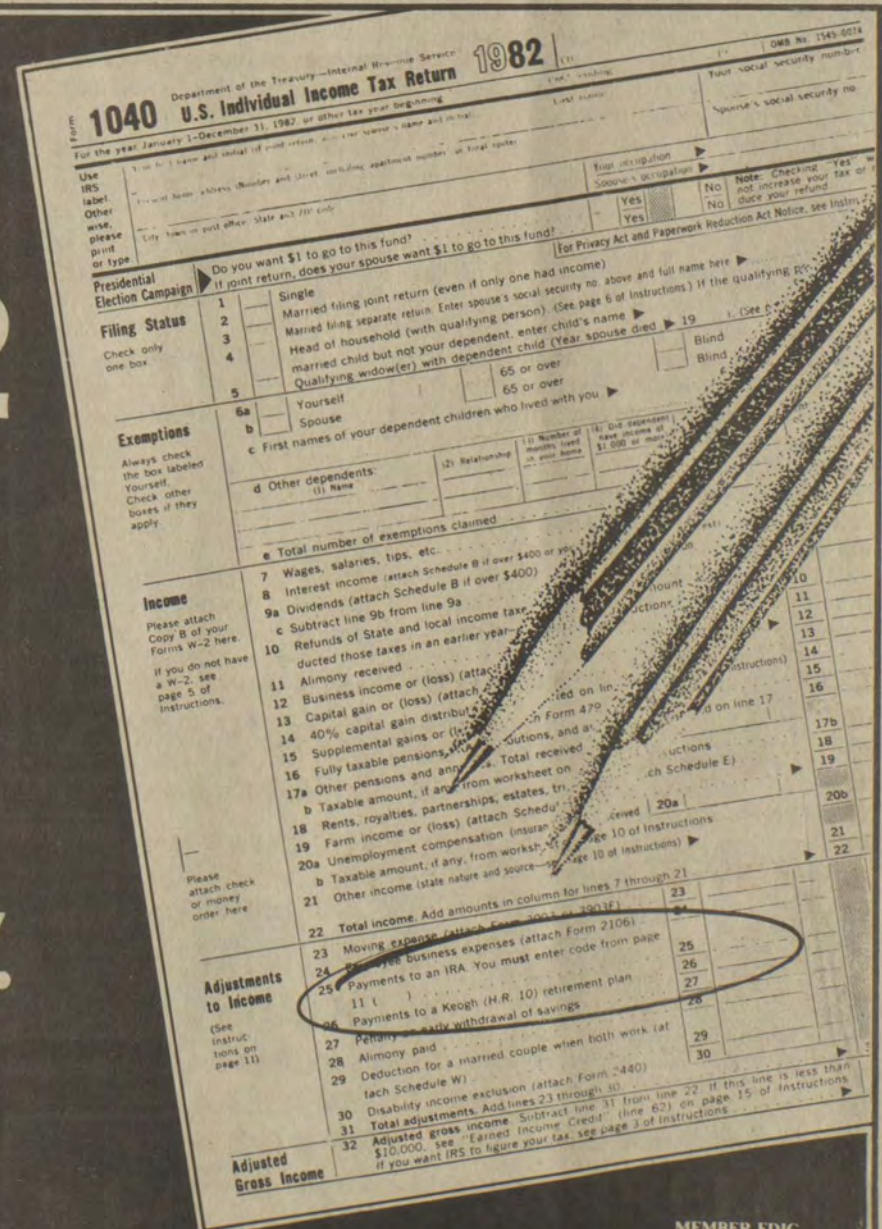

MEMBER FDIC

PRESTONSBURG

WOMAN'S CLUB MEETS

The Executive Committee of the GFWC/Prestonsburg Woman's Club met April 7 at 7 p.m. at the Emma Wells May Cultural Center. Those present were Mrs. Clarence Traum, president, Mrs. Elizabeth Ramey, treasurer, and Mrs. James P. Allen, secretary. The committee discussed a donation to the Special Olympics and the Scholarship Committee's report and recommendation.

The club's regular monthly meeting followed at 7:30 p.m. with Mrs. Clarence Traum presiding. She lead the club in the Pledge to the American flag. Mrs. Calvin P. Herrick gave the devotional from Psalms 46:10, "Be Still and Know That I am God."

Mrs. James P. Allen read the minutes and correspondence, and Mrs. Elizabeth Ramey gave the treasurer's report. Mrs. L.B. Fairchild stated that Dena Stephens was our contestant in the Music Festival held March 19 at Paintsville. Mrs. Clyde Burchett reminded members to be making an item to sell at the Folk Festival. Mrs. Garland Godsey announced that next month's meeting would be a covered dish dinner at the Arts and Crafts House, May 5, 6 p.m. The speaker will be Mrs. Gialene Smith, Seventh District Governor. The Nominating Committee, chaired by Mrs. L.B. Fairchild, presented the following slate of officers: President - Mrs. Elizabeth Ramey; First Vice President - Betty Rowland; Second Vice President - Mrs. Walter Snavely; Third Vice President - Mrs. Randy Burchett; Secretary - Mrs. James P. Allen, and Treasurer - Mrs. Fred Harris.

Mrs. Gordon Moore, club historian, gave an update on the compiling of the club's history. Any member having items to contribute are urged to contact Mrs. Moore. Mrs. James D. Adams reported on how the "Vials of Life" have been distributed.

Following the conclusion of the business meeting, the members adjourned for refreshments and a surprise baby shower for the club president, Mrs. Clarence Traum. Members present were Mrs. Judy Kittle, Mrs. Betsy Renick, Mrs. Beatrice Collins, Mrs. Rebecca Rasnick, Mrs. Wonell Godsey, Mrs. Ora Bussey, Mrs. Garnet Fairchild, Mrs. Eva Collins, Mrs. Mary Sue Moore, Mrs. Arnita Snavely, Christine Spradlin, Mrs. Mabel Brown, Mrs. Phyllis Herrick, Mrs. Dolly Pettrey, Mrs. Docia Woods, Mrs. Mabel Donahue, Mrs. Fannie Runnels, Mrs. Barbara Dawson, Mrs. Aileen Burchett, Mrs. Boots Adams, Mrs. Nancy Martin, Mrs. Lois George, Mrs. Eva May, Mrs. Clare Day, Mrs. Caroline Traum, Mrs. Elizabeth Ramey, and Mrs. Joyce Short Allen.

BRIDE-ELECT HONORED

Miss Mary Ann LeMaster, bride-elect of Mr. Alan J. Waltman, was honored at a miscellaneous shower Monday evening, April 4, at Fellowship Hall of the First United Methodist Church. The serving table was covered with an ecru lace cloth, and had for its centerpiece a large bouquet of mixed spring flowers, with blue predominating. On either side of this arrangement silver candelabra held lighted candles. Other tables throughout the room had Easter lilies as their centerpieces, and held a large assortment of silver, china, crystal, linens, and other miscellaneous gifts from a large number of friends and relatives who called during the evening.

Mrs. Karen Miller Trivette, of Pikeville, and Miss Susan Wells, of Prestonsburg, presided at the serving table. Hostesses were Mesdames Jody Fannin, Jack F. Wells, Denzil Whitten, Robert Wallace, Eddie Worland, Raymond Bradbury, William Miller, Woodrow Greenwade, Chalmer H. Frazier, Bill James, Calvin P. Herrick, Theckley Short, and Thomas Hereford, and Miss Linda Stephens.

CARD OF THANKS

The family of Paul Luxmore, with deepest gratitude, wishes to thank all who helped in any way during our time of sorrow. We deeply appreciate the flowers, food and the words of kindness; thanks to the Regular Baptist ministers and the members of the Little Nancy Church for their kind services and to the Hall Funeral Home for its part in easing our suffering during this time.

THE FAMILY

it.



COMING SOON!

TO THE HAIR CORRALL

KIDDIE CUTTERS

FOR CHILDREN OF ALL AGES!

AND A VERY SPECIAL SEAT

FOR TODDLERS & TOTS!

THERE'S NOTHING ELSE LIKE IT!

WATCH NEWSPAPER FOR EXACT DATE!

**MAUDE'S HAIR CORRALL**

**CUTS THAT COMPLIMENT**

Hours by Appointment  
Mon-Fri - 10AM-6PM  
also Evenings & Saturdays

478-5573

Featuring KENDA HAIR CARE PRODUCTS

(NEAR DANDEE'S SUPER MARKET)  
LOCATED ON FOUR LANE AT RT. 23 STANVILLE, KY.

Honor Council Rep.



Crystal Collins, a first year student at the University of Louisville School of Law, has been elected representative to the law school honor council for the 1983-84 school term. She is a writer for the Louisville Law Examiner, and an active member of the Student Trial Lawyers Association and Phi Alpha Delta law fraternity. She graduated 'with distinction' from the University of Kentucky with a degree in journalism and political science in 1982. She is the daughter of Atty. Scott and Rose Collins, of Prestonsburg.

HAVE EASTER GUESTS

Mr. and Mrs. H.E. Hale had as their guests during the Easter vacation his daughter, Mrs. Barbara Tucker, her husband, Michel Tucker, and their children, Michel and Andera, who came here from their home in Antioch, Illinois, and returned via Johnstown, Pennsylvania. While in Kentucky the Tuckers visited the Blue Grass, a strip-mine site, the new location for the tri-county airport in Martin county, Archer Park, Jenny Wiley State Park, and the community of David. They concluded their visit by attending Easter sunrise services at May Lodge.

# Announcing the candidacy of

gene

# baldrige senator



*"Courage With Integrity"*

As a practicing Attorney and being involved in community affairs I know the existing problems of our district! I believe that I can help solve these problems as your State Senator. Your vote will help me help you!

Gene

Gene is the son of Nelson and Hazel Music Baldrige, lifelong residents of Little Paint.

democrat 25<sup>th</sup> district

gene

# baldrige senator

Political Ad, David O. Welch Treas., Ashland, Ky.

Teacher-Administrator Week Set by Governor

Governor John Y. Brown, in cooperation with the Kentucky School Boards Association, signed a proclamation declaring April 18-22 as Teacher and School Administrator Appreciation Week. The proclamation recognizes the need to attract and retain dedicated teachers and administrators in Kentucky's public schools.

Governor Brown requested that this week be used to express public support for teachers and administrators who make such valuable contributions to our communities and the Commonwealth as a whole.

Barbara Woodhouse Visits Pampered Pets

The pampered pets of Hollywood's rich and glamorous upstage their masters on the lighthearted special "Barbara Woodhouse Goes To Beverly Hills" airing on KET Wednesday, April 27 at 8 p.m.

World-famous animal expert Woodhouse visits pet-owning stars, including Lorne Greene, Britt Ekland, Zsa Zsa Gabor and William Shatner. Woodhouse looks at Hollywood's dog fashion shows, dog motels, doggie restaurants and dog astrologers.

This program is a production of Yorkshire Television.

Special 3-Day

## REVIVAL

Emma United Methodist Church

Fri., Sat., Sun., April 15-16-17

7 Nightly-11 Sunday Morning

PHIL ROBINSON, Speaker

Everyone Invited—Special Music

**Pick 'n Pay Shoes**

Sale. Women's LEATHER sandals. Your choice...



Carrera

Reg. \$11.97

Girls' 9-4, reg. \$8.97...\$7

Multi-compartment canvas bags, reg. \$7.97... \$5

Control-top panty hose 2 prs. for \$3

U.S. 23 North  
Near Sears Prestonsburg

Sale prices good thru Sun. MasterCard or Visa. Open evenings and open Sun. 1-6pm.

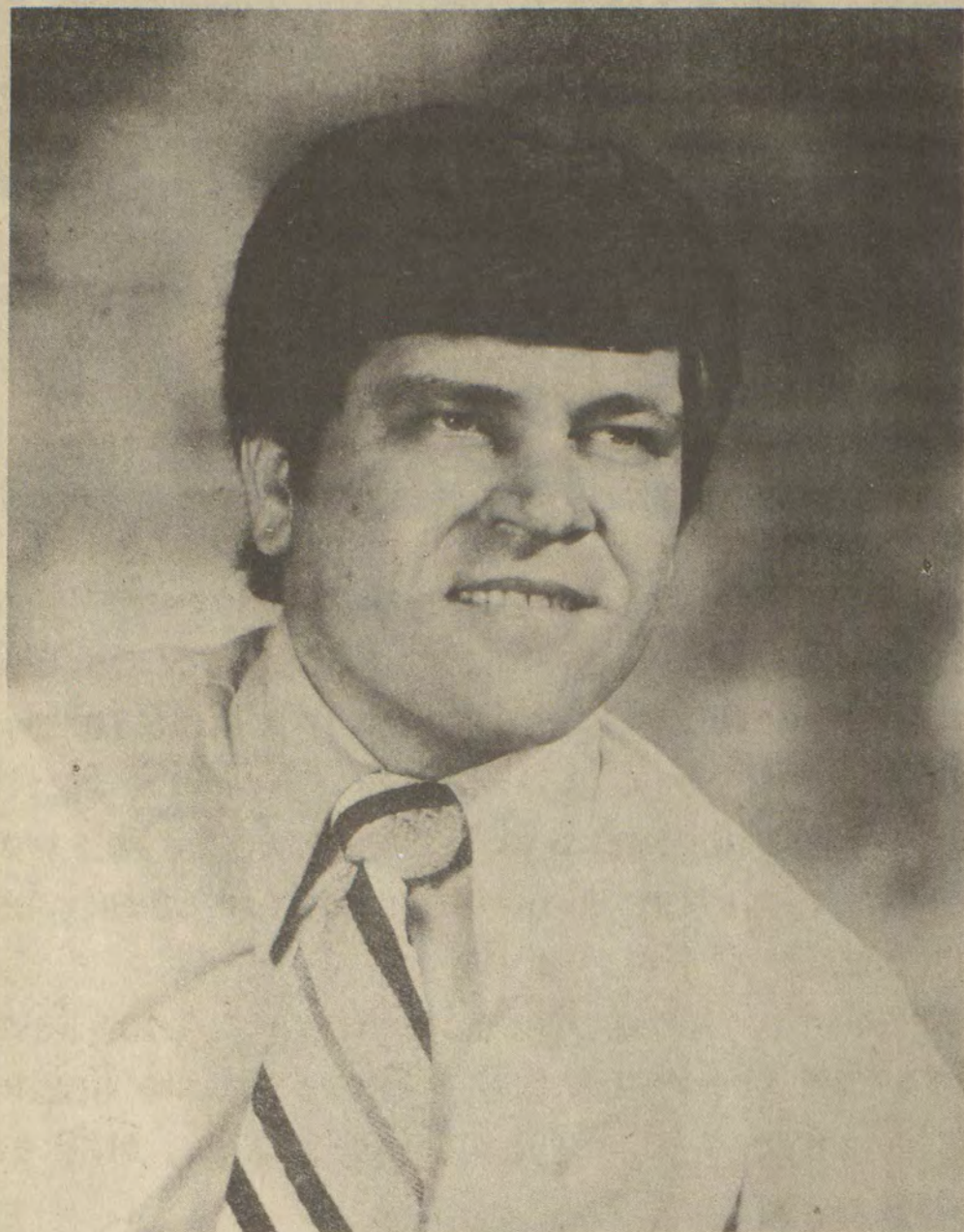

# Educating Our Children: State Government's Most Important Job!

"I can think of no better gift we can give to Kentucky than equal access to a quality educational program for all our children."—  
Grady Stumbo, March, 1983

Education consumes the largest percentage of our state tax dollars. State funding of our educational programs is a complex formula that demands that our legislators have an intimate knowledge of the educational needs of our young people.

Senator Benny Ray Bailey has an earned doctorate in education, the highest academic degree awarded in the American educational system. As a member of the Senate Budget Committee, Senator Bailey has demonstrated a unique ability to analyze the state educational budget and mold it to assure our area of equitable funding for our children's education. Let's look at a few facts:

1. In the two terms Senator Bailey has served in the legislature, average teacher salaries have increased by \$5,303 per year;
2. Current operating expenses, which pays the cost of operating costs of our schools, has been increased 10% per year;
3. Capital Outlay, which provides money for our school building maintenance and equipment costs, has risen 5%;
4. Transportation funding, which provides for the cost of transporting our children to and from school, has increased by 10% per year;
5. Power Equalization, which provides funding for school districts from the state treasury to try and equalize funding available for school districts across Kentucky, has increased every year;
6. Gifted and Talented Programs. In the Senate Budget Committee, Senator Bailey was able to include money in the budget for a program for gifted and talented children in every school district in Kentucky;
7. Teacher's Retirement System, which provides pensions for

our retired teachers, was increased by 1% each year in the 1980 Session; in addition, the 1982 Session provided for an increase of 1% for each year a teacher has been retired, not to exceed 5 years.

8. Average Daily Attendance. Kentucky state government allocates \$24,000+ for each 27 children in average daily attendance in each school system. In our mountain counties, bad weather causes attendance to drop during the winter months, this in turn causes our mountain school systems to lose money. Senator Bailey amended the budget bill in the 1982 Session to allow each local superintendent to calculate average daily attendance on the 7 1/4 best months of pupil attendance. This will mean hundreds of thousands of additional dollars for our mountain school systems. The chairman of the Senate Budget Committee called Senator Bailey's amendment "the most important improvement in educational funding since the beginning of the minimum foundation program."

We have made great strides in educational programs in the recent past; there is still much left to be done. Teachers' salaries, as a minimum, should equal the salaries paid to teachers in the surrounding states; retired teachers should receive a more equitable increase in their pension payments; innovative programs for construction of new facilities must be instituted; monies for training in new, high technology instructional programs must be added and a major effort needs to be implemented to assure all Kentucky school districts of equal funding.

Education and state funding of educational programs is a complex issue. Senator Benny Ray Bailey understands the complexities of our educational programs and works in the state senate to assure our area of adequate funding for our children's education. That's why the educator's professional association, KEA has endorsed Benny Ray for re-election. That's why we need to keep him on the job.

**VOTE FOR AND SUPPORT  
SENATOR BENNY RAY BAILEY  
DEMOCRATIC CANDIDATE FOR  
STATE SENATOR**

- FLOYD
- KNOTT
- MARTIN
- PERRY

Come to a  
**MEXICAN DINNER**

Saturday, April 16  
Serving from 5:30 p.m. to 8:00 p.m.

at **ST. JAMES EPISCOPAL CHURCH**

Tickets are available at the door or from members of the church.  
ADULTS—\$5.00 CHILDREN \$3.00

Don't miss our Mexican Cuisine, another in the series of International Dinners.

4-13-11-pd.

**WANTED**

Office Assistant I (Grade/Rank 0004). Work involves performance of basic clerical duties of difficulty, but may encompass a variety of assignments. Graduation from high school plus two years general experience; typing required. Full-time employment thru September 30, 1983, continued employment subject to refunding of grant. Apply by Tuesday, April 19, 1983, and interviews will be conducted Wednesday, April 20. Contact Linda Little, Room J111, Johnson Administration Building, Prestonsburg Community College, Prestonsburg, KY 41653, 886-3863. An Equal Opportunity Employer.

11.

**Wine 'N' Dine**

**Plantation Restaurant**  
Now serving  
Dinner Only

Open  
Mon.-Thurs. 4 to 9  
Fri. & Sat. 4 to 10

Everyone Welcome.

Shermie & Jean Williams,  
Owners & Managers.

4-6-21.

**Benchmark Realty Inc.**

**RON LAWSON, Broker**  
Phone 886-9100 • Pikeville 432-0194

REALTOR

PRIVATE PROPERTY WEEK, APRIL 10-16  
• REDUCED PRICES •

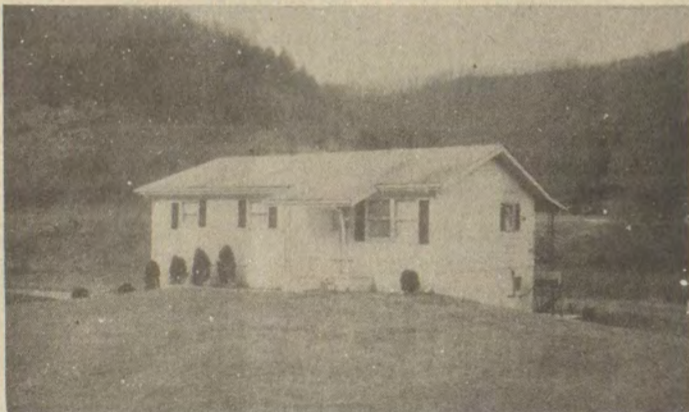

Owner has dropped the bottom out of the price on this cozy home. A very large lot, 3 bedrooms, bath, kitchen, dining room, living room, upstairs. Large basement. Reduced to \$48,000.



FALLING PRICE TAG! \$10,000 slashed off the price! Everything you could want in a house and much, much more! Plenty of living space! Beautiful brick and cedar exterior with large deck and patio. Owner has reduced the price and wants to deal. Call us today!

• NEW LISTINGS •

NEW HOUSE! 3 bedrooms, 1 1/2-baths, large living room, dining and kitchen combination, utility area. This house has a well designed floor plan and is situated in a private location on a 145'x 60' lot (approximately). Just pick out your carpet and move in!

Need four bedrooms and want a comfortable family home and great neighbors? But don't have a barrel full of money? Look no more—your house is waiting on you...with a new kitchen and bath, city water and convenient location. Don't hes'tate! A bargain at \$55,000.

HAROLD—Cozy little home that is very well maintained and very neat. Three bedrooms, bath, kitchen, on nice lot. Call today for special showing!

OPEN HOUSE, APRIL 23-24—HOLBROOK RESIDENCE ON HIGHLAND AVENUE, PRESTONSBURG. WATCH FOR TIME IN NEXT WEEK'S AD.

TAKE ADVANTAGE OF COUNTY BOND MONEY  
FHA—VA—CONVENTIONAL FINANCING AVAILABLE  
MEMBER BIG SANDY BOARD OF REALTORS

To Wed Friday Evening



Mr. and Mrs. Lonnie Marsillett announce the forthcoming marriage of their daughter, Miss Karen Lynn, to Mr. Wiley Dean Nelson, son of Mr. and Mrs. Charlie Nelson, of David.

Miss Marsillett will graduate from Prestonsburg High in May, and Mr. Nelson is a 1982 graduate of Prestonsburg High.

Vows will be exchanged Friday evening at 7 p.m. at the Dotson Pentecostal Church of God, and the couple extend an invitation to all their friends and relatives to attend.

**Times Story Did Not Accuse Mrs. Shepherd**

The Times story last week of the summons filed by Police Chief Curtis against Eunice Shepherd, member of the City Council, did not in any way state or imply that Mrs. Shepherd took the letter that was reported by the plaintiff as having been stolen from his desk. Chief Curtis at that time had not identified anybody in the reported theft.

**Zebulon Lodge 273 To Confer MM Degree**

Prestonsburg's Zebulon Masonic Lodge will confer the Master Mason degree at its meeting to be held Saturday evening.

The meeting will begin at 6:30 p.m., a soup-bean dinner will be served and the work will continue.

All Master Masons are invited to attend.

**CARLA ROBINSON BOYD**  
FOR  
**COUNTY COURT CLERK**



I know most of you have heard the slogan, "In the Race and Running". Well, I am in the race to WIN! I am sure everyone agrees, that it is time for some BIG CHANGES in our COUNTY GOVERNMENT. Electing me would be the beginning of these changes. This would be the start of putting the control of the county back into the hands of the people.

I have no other job or financial interest. I can devote myself to this position totally. There are no financial backers or anyone else behind-the-scenes, only you, the people.

I am of the people and will always be for the people. Together we can put our county back on the road to success.

REMEMBER, ELECTION DAY IS MAY 24TH...

ELECT ME—

**CARLA ROBINSON BOYD**  
AS YOUR NEXT COUNTY COURT CLERK

IN THE DEMOCRATIC PRIMARY

POL. ADV. PD. FOR BY WM. E. BOYD, CAMPAIGN TREASURER, 11-pd.

**Renewing your certificate?**

Come in and ask about our 6 month Money Market. We're currently paying the high rate of 9%, and best of all, the 6 month Money Market Rate is guaranteed for a full 182 days—not just 30 days. Come in or call us for the rates today.

**UNITED FEDERAL SAVINGS & LOAN**



19 South Lake Drive      Main Street      U.S. 23 North  
Prestonsburg              Hindman              Pikeville  
886-2382                      785-5095              432-2565

Penalty for early withdrawal.

Insured to \$100,000.00 by FSLIC.

# The Floyd County Times

Published Every Wednesday by

Prestonsburg Publishing Company

NORMAN ALLEN Editor

Subscription Rates Per Year:  
In Floyd County, \$8.00  
Elsewhere in Kentucky, \$10.00  
Outside Kentucky, \$12.50

Entered as second class matter June 18, 1927, at the postoffice at Prestonsburg, Kentucky, under the act of March 3, 1879.

## Washington, Place To Push For Lower Gas Rates

An editorial in The Courier-Journal

IT'S NOT surprising that Laura Murrell, chairman of the Kentucky Public Service Commission, wants to go to the source of the trouble that has consumer gas bills soaring. The PSC, and the companies that retail the gas, take most of the bombardment from folks who may not realize how gas prices got where they are.

The source of the trouble is Washington, where Mrs. Murrell has taken a strong role on the national effort to see that the consumer's voice is heard among the welter of special-interest groups battling over decontrol of natural-gas prices. A state commission can do only a modest amount of good in Frankfort when gas prices are soaring at the wellhead. Not even the most consumer-oriented PSC can ask utilities to sell their product at prices that won't keep them in business.

So Mrs. Murrell, though named to the PSC as chairman only five months ago, worked her way quickly onto the natural-gas committee of the National Association of Regulatory Utility Commissions. Her aim is to give state regulatory commissions the power to judge whether high-priced contracts for wellhead gas have been negotiated prudently. A necessary corollary is that Congress would give the pipeline companies some legal relief from one-sided contracts negotiated during the gas panic period of the late 1970s.

That's the only way out of a situation in which, though gas is in surplus, some homeowners' gas bills have become larger than their mortgage payments. Many current contracts serve to keep cheap "old" gas in the ground, while "new" gas is sold to the consumer at exorbitant prices.

This situation stems from defects in, or abuses of, the Natural Gas Policy Act of 1978—and from contracts between gas producers and pipelines that, at least in hindsight, were foolish. The act was intended to keep the price lid on "old gas," most of it discovered at low cost many years ago, while allowing higher prices on "new" gas to encourage exploration.

Fine, except that many contracts, signed when gas was thought to be scarce, sound like anything but purchases made for resale on a competitive market—as indeed they weren't. Gas distributors and consumers alike are at the mercy of what comes through the pipeline. If there's no competition to get gas into the pipeline, there's none anywhere.

But the pipeline companies agreed to take new gas at high prices—or pay for it just the same. They also signed "escalator" clauses agreeing that prices on existing contracts would rise to the level of the highest negotiated with a contractor in the same gas field. State regulators were and still are required by federal law to let such increases be passed on automatically to consumers.

Mrs. Murrell's efforts on the committee have resulted in a bill that would let utilities escape 50 percent of the straitjacket of "take or pay" contracts that force them to buy higher priced gas when cheaper gas is available. As she explained in an article in Sunday's Courier-Journal, the bill also would allow purchasers to escape contracts if the price were so high that the gas couldn't be marketed. And some of it couldn't be, if state utility commissions weren't required to accept whatever is charged for pipeline gas.

With proposals from President Reagan and others for amending the natural gas price control law before Congress, Mrs. Murrell's intervention is timely. It assures that consumers, their voice often weak in such debates, will get a better hearing. Even the Reagan administration, which once sought to drop all regulation of gas, wants to partially free pipelines from the "take or pay" contracts and temporarily cap some prices. But the administration's keystone proposal is to take the lid off "old" gas prices as rapidly as possible.

Mrs. Murrell notes that this would mean a windfall for the owners of "old gas"—mostly the big oil companies. It also could create eventual shortages by eliminating price incentives for "new" gas. That position has strong support from a seemingly unlikely ally, the American Gas Association, which represents distributors and pipeline companies.

The gas association says the problem is how best to arrive at a free market. But the route, its president said recently, isn't by decontrolling gas that "has already been discovered and paid for." What the nation needs is a policy that will both protect consumers and provide incentives for continued discoveries of natural gas. Mrs. Murrell's initiative should help get it.

--- 1 ---

(Continued from Page One)

surprising a calling for one whom many remember as the "tough guy" of the Nixon administration. For, by his own account, it is tough work. "Sharing the suffering of others is often a painful experience," he wrote recently. "It requires a spiritual toughness to slug it out day after day in the sometimes thankless, often frustrating task of working with bruised and hurting people."

It is not a work to which he is driven by "civic duty, guilt complexes, noble motives, or lofty aspirations," he insists, but one which flows "naturally and necessarily" from his religious faith.

--- 4 ---

(Continued from Page One)

But, heated as this one may become, and as hot as others before it have been, there usually is a "comic relief" of some sort to ease the tension.

One such I recall, back in the days when the courthouse had a porch and a stone wall in front—all to accommodate us who weren't going any place in particular and had nothing to do when we got there. There was a lulu of a campaign going. The candidates were so thick they were canvassing each other, and on occasion partisans let their feelings run so high there was fear of bloodshed.

It was in such an atmosphere that I ran into Watt Hale, for either the first or second time in our long acquaintance.

"Have you seen, anywheres around," he wanted to know, "a Ree-publican?"

I told him I wasn't sure, but I didn't recall having seen one of that political leaning in the last hour. "What do you want with a Republican?" I asked.

"Well, sir," Watt explained, "I've found one—got him tied up, up there on the Uncle Hi corner—hope nobody turns him loose, but he's making an awful racket. If I can hold him till I find one more, and can make them both sign my papers, I can be a candidate, myself."

(Watt Hale, whose gentle humor has helped still some of my own tensions over the years, is now a patient in the Riverview Nursing Home here.)

### PUBLIC NOTICE

Hi Hat Ent. Center, doing business at Box 6, Hi Hat, Ky., by Arlene Hall, Box 6, Hi Hat, Ky. 41636, hereby declares her intention to apply for a license as a retail beer dealer under the state law. It-pd

## Our Yesterdays

(Items taken from The Floyd County Times, 10, 20, 30, 40 and 50 years ago.)

### Ten Years Ago

(April 11, 1973)

Purchase of acreage for an athletic field at Allen Central high school and a move to change the site of proposed Phase II construction there were approved by the Floyd County Board of Education at its meeting here Saturday. A ready-made plant in Prestonsburg became available Friday when Irvin Industries, Inc. opened to sub-lease the long-vacant building in West Prestonsburg which formerly housed Kentucky Appalachian Industries. A Mud Creek man who was named in a warrant procured Tuesday by Deputy Sheriffs Dester Hamilton and Ralph Howell, charging him with shooting and wounding with intent to kill, retaliated later by swearing out warrants for the officers' arrest, accusing them of shooting into his trailer-home and into his auto. Born: to Mr. and Mrs. Ralph Brown, a daughter, Trudy Dawn, March 30 at Point Pleasant, W. Va.; to Mr. and Mrs. James R. Allen, of Prestonsburg, a daughter, Robyn Lynne, March 30 at Ashland; to Mr. and Mrs. Stewart Ray Horne, of Little Paint, a son, March 26 at Highlands Regional Medical Center; to Mr. and Mrs. Stuart E. Stephens, of the Goble-Roberts Addition, a son, Ray Eugene, April 6 at the Methodist Hospital, Pikeville. There died: Elizabeth Allen Cadenhead, 73, formerly of Prestonsburg, April 4 at Vero Beach, Fla.; John Warix, 72, of Prestonsburg, Saturday at Orlando, Fla.; Mrs. Sallie Conley Martin, 72, of Estill, Sunday at Our Lady of the Way Hospital, Martin; Silas Hunter, 86, of Honaker, Tuesday; Edward Griffith, 69, of Lackey, Saturday at Our Lady of the Way; Mrs. Dollie Rice Terry, 68, Friday at her home at Martin; Thomas Luther Spradlin, 38, formerly of Prestonsburg, March 10 at Sinai Hospital, Baltimore, Maryland.

### Twenty Years Ago

(April 11, 1963)

The Dana contracting firm of Akers & Akers is the low bidder on construction of Floyd county's new courthouse with a bid of \$496,848. The work of conveying the Floyd County Water & Gas System to private management and, eventually, to private ownership is well under way, it was learned this week. The Jenny Wiley Escape Trail had its first hikers Sunday when nearly half a hundred Boy Scouts of Troop No. 27, Prestonsburg, broke the way for what is hoped will be a flood of hikers in the years to come. Born: to Mr. and Mrs. Byron Nunnery, of Prestonsburg, a daughter, Leigh Ann, March 28 at Prestonsburg General Hospital. There died: Mrs. Lula Harris, 83, of Prestonsburg, April 2 at a Louisville hospital; Mrs. Martha Cole Henson, 79, of Hi Hat, Thursday at Methodist Hospital, Pikeville; Joseph McCoy, 59, of Thomas, Sunday at Ironton, O.; William C. Johnson, 92, of Minnie, Monday at the McDowell Memorial Hospital; Mrs. Rebecca Hayes, 72, of Langley, Sunday at Prestonsburg General Hospital; Fred N. Caudill, 50, former Floyd miner, Monday at Warsaw, Ind.; Mrs. Levina Hunter, 63, of Ivel, last week at Pikeville.

### Thirty Years Ago

(April 9, 1953)

Faced with need of doing something about a variety of city problems, among them sewage disposal, an expanded water system and street repairs, the Prestonsburg City Council voted unanimously Monday night to authorize a bond issue of \$1,000,000. With no more than \$400,000 available for the work to be done, and the lowest bids offered totalling \$475,430.66, the Floyd fiscal court and Floyd County Board of Education in joint session Tuesday were forced to delay awarding of contracts on the proposed 23-classroom county high school building here. John E. Manies, 47, of Detroit, Mich., drowned in Dewey Lake early Wednesday morning when his auto dropped from the road leading to the Brandy Keg dock into approximately eight feet of water. Ashland Nelson, 21-year-old Blue River man, was accidentally killed Thursday by a blast from his shotgun while hunting on Buekeye Fork of Middle Creek. There died: Mrs. Bessie Greer Mullins, 37, of Printer, Tuesday morning when struck by a hit-run driver on the highway at Printer; W. I. Myers, 57, of Detroit, Mich., formerly of Drift, Monday at Detroit; Mrs. Mary Campbell, 91, of Prestonsburg, at the home of a step-daughter at Lancer, April 2; Mrs. Kate Wallen Hammonds, 39, of Water Gap, last Thursday at a Paintsville hospital; Dr. Gideon D. Ison, 72, formerly of Blackey, Sunday at Atlanta, Georgia.

### Forty Years Ago

(April 8, 1943)

The Howard Motor Company, Ford dealer here, was destroyed by fire early Sunday morning. Johnson county authorities Tuesday expressed the belief that Cpl. Ennis Spradlin, 30, of Spradlin Branch, near here, whose body was found late Friday night beneath a railway trestle at Paintsville, died as the result of a fall. All temporary gasoline rations were discontinued as of March 31. Of the \$13,000,000,000-goal for the Second War Loan which will be conducted throughout the nation, Floyd county's quota is \$463,000. Willie Hicks, 21-year-old soldier, of Middle Creek, has been reported missing in action after the first big push on the Tunisian front. The fiscal court at its special session Tuesday added the services of a home demonstration agent to the county's farm and home program. Funeral rites for Miss Irma Mae Vanderpool, 19, of West Prestonsburg, who was a murder victim at Bisbee, Arizona, March 27, were conducted Sunday afternoon at West Prestonsburg. Born: to Mr. and Mrs. Billie Mayo, of Hite, a daughter; to Mr. and Mrs. Will Little, of Weeksbury, a son.

### Fifty Years Ago

(April 7, 1933)

Deputy Constable Bev Scott was shot to death Sunday afternoon and on the preceding day Jack H. Hatfield was seriously wounded in the chest, both shootings taking place at Lackey within a radius of 75 yards. Robert Sammons was shot and wounded on Arkansas last week. Fiscal court, Tuesday, voted its annual appropriation of \$1,750 in support of the Floyd County Health Department. Enactment of an ordinance to provide revenue for the city of Prestonsburg through legalized beer sales was made at a meeting of the city council Wednesday night. Major indictments by the grand jury this week include six murder charges. In competition here Friday evening, Miss Margaret Spradlin, Prestonsburg high school senior, won the Floyd county oratorical contest. Representative A. J. May, of Prestonsburg, last week, conferred with President Roosevelt, reopening the issue of locking and improving the Big Sandy River from Louisa to Elkhorn City. There died: Judge Jay A. Vinson, 60, Sunday, at his home at Wayland.



MATH-A-THON WINNERS...Pictured are some of the children who recently participated in a Math-a-thon held at Clark Elementary School to raise funds for the St. Jude Children's Research Hospital in Memphis, Tenn. Each member of the group raised enough money to receive a free T-shirt or tote bag. The group raised a total of more than \$1700, which was donated to the hospital. Parent volunteer, Paula Newberry, and Carolyn Walker, were the school coordinators.



--- 2 ---

(Continued from Page One)

had "loved every minute" of his stay in Eastern Kentucky. "Most people in the city receive necessities from the store or business down the street, while many rural Americans do business for a good portion of their goods and services through the mail."

"That's what we want to get across—just how important this service is to these people," he said.

Filming began last week at the Lexington airport where mail, bound for either Betsy Layne or Jeffersonville, was shown being unloaded. From there, delivery was followed through Jeffersonville routes over the rolling hills of Montgomery county and, occasionally, through narrow creek beds where the film crew found the going difficult at best.

Filming in this county has attempted to give an accurate representation of this area. Scenes of customer relationships with Betsy Layne postal employees such as senior clerk Ganell Clark and carriers Angie Hall and Susan Porter, as well as Mrs. Hall were filmed in the modern post office while interviews with area professional people such as Betsy Layne dentist Brent Clark were recorded to show the service's effectiveness in serving a modern business community. Much of the crew's time, however, was spent with Mrs. Hall and mail carriers as they made deliveries to individuals, many elderly, who depend on the mail for social security checks, catalog merchandise, even life-sustaining medicines.

Deliveries were carried out across the swinging bridge at Tram and the one-lane Justell bridge with its rattling planks. "We don't want to depict this area as backward or disadvantaged," Sabo emphasized, "but we do want to show the difficulties which face postal service employees in any rural setting."

One mail delivery which was recorded on film was at the home of long-time Betsy Layne school official D. W. Howard. Howard, 82, always insisted on picking up his mail at the post office, according to Mrs. Hall, where his "stories" and good humor made him one of the employees' favorite customers. According to him, "there was always more sunshine at the post office than anywhere else." But a broken hip over the past year made it necessary for him to stick closer to home and allow his beloved newspapers, both dailies and weeklies, along with the rest of his mail, to be delivered. His situation is a common one in rural areas, and one which underlines the importance of the mail service. His comments to mail carrier Susan Porter in front of the camera turned out to be "prime" material for the documentary.

Mrs. Hall took the crew, which also includes technicians Don Telposky and Barbara Froman, to a coal tippie at Ivel and Harkins Mineral Associates at Betsy Layne. "We want to point out the importance of the coal industry to this area, too," Mrs. Hall explained, "and the vital role the postal service plays in serving the industry."

The filming has been fun, and particularly satisfying for Aileen Hall and the other employees of the Betsy Layne Post Office who welcome the opportunity to help give the credit they believe is due small rural post offices all over America.

As Mrs. Hall said, "The mail touches every life at some time, and rural Americans probably depend on it more than anyone."

--- 3 ---

(Continued from Page One)

Blackmore, vice-president for fuel supply, American Electric Power Corp., on cost benefits of coal preparation; Al Tuomisto, director of administrative and technical services for MAPCO, Inc., Tulsa, Okla., on the company's benefits and incentives program, and Marcus P. McGraw, attorney, on legal issues involved in surface-mining primacy in the state.

Lamonica, the administrator of the Mine Safety and Health Administration, told coal company officials that the agency has improved understanding between inspectors and mine operators.

"The joke was that two of the biggest lies told in the coalfields were the MSHA inspector saying, 'I'm here to help you,' and the coal operator saying 'I'm glad to see you,'" Lamonica said.

"We've been attempting to turn that around," he said.

Reorganization of the federal agency has put more emphasis on prevention of accidents and injuries and on attempts to communicate with operators about problems found in the mines, Lamonica said.

Before the reorganization, he said, "mine operators were disputing roughly 70 percent of the citations issued. That's been reduced to 9 percent" through conferences with mine operators.

Halvorsen, the National Coal Association's vice-president for congressional affairs, said coal operators, mine workers, transit firms and utilities are preparing their joint opposition to acid rain legislation expected during the current term of Congress.

"It (the legislation) would have such a severe impact on our members it is far and away the most important priority," he said.

The legislation, which would restrict the use of high-sulfur coal, failed during Congress' last session.

"We were lucky," Halvorsen said.

"We in essence have lost the media war on acid rain," he told coal company officials.

A Peabody Coal Co. study predicted that enactment of an acid-rain bill would cost utilities and their consumers a total of \$100 billion and result in the loss of 170,000 mining jobs, Halvorsen said.

He said the causes and effects of acid rain have not been established, though "people really believe acid rain is the product of sulfur-dioxide emissions from coal-burning plants in Midwestern states."

Halvorsen attributed that to the efforts of "a coalition of Northeastern senators, environmentalists and the Canadian government, which is ganging up on the Midwestern states."

"Most of the claims are pretty outlandish," he said. "There is no evidence at all that acid rain is hurting crops and forest land."

Halvorsen said a Canadian study indicating damage to 48,000 lakes did not differentiate between lakes damaged by acid rain and "naturally acid lakes."

He also suggested that many problems in the Northeast were caused by pollution sources closer to home.

The National Coal Association favors legislation to speed up an acid-rain study being conducted by the federal Department of Energy, Environmental Protection Agency and National Oceanic and Atmospheric Administration to be completed in 1987, and to set aside funds for "mitigation" of acid conditions in damaged lakes.

"We think this is the voice of reason," he said. "There is just no scientific evidence right now to point the finger at sulfur-dioxide emissions from coal-burning plants in the Midwest."

--- 7 ---

(Continued from Page One)

her and members of her family, the defense attorney showed her a photograph in which she seemed to be smiling. "Where's the threat, the coercion, the force that led you to this?" he asked.

Her testimony was interrupted by outbursts of sobbing and she fainted while leaving the witness chair. More than 30 tapes said to be "shockingly pornographic" were not played.

When Floyd Commonwealth's Attorney James R. Allen, who is leading the prosecution of Bevins, asked Mrs. Click if what appeared on the tapes and in the "stories" were true, she said, "No, sir. I'm willing to take a lie-detector test. He told me what to write and how to write it."

Other witnesses heard Monday:

—State troopers Arnold Weddington and James Stevens, who arrested Bevins at his Printer residence. Weddington said Bevins asked him, "Why don't you just shoot me? I'm 70 years old—it don't matter to me." Stevens testified Bevins otherwise appeared rational at the time of his arrest.

—Dr. John Gergen, Frankfort psychiatrist, who testified that interviews and tests showed the shootings

were premeditated. Under cross-examination, however, he described the slayings as "a crime of passion." He added that Bevins has no mental disorders and described his claim that he remembered nothing of what happened between 6:30 a.m. and 3:30 p.m. of the day of the murders as intentionally self-serving, or psychological, or both.

—Charles May, of Allen, who told of Bevins firing shots into the bodies of his victims as they lay "quivering" on the floor.

Security in the Greenup courtroom was tightened Monday after Rick Darby, Prestonsburg radio station representative, and Liz Baldwin told Judge Atkinson of receiving what was interpreted as a threat to kill Bevins in the courtroom.

### CARD OF THANKS

The family of Rachel Hagy would like to express thanks to all who helped during the passing of their loved one. Thanks to all who sent flowers and words of comfort during this time of sorrow.

THE ORAL DELONG FAMILY

# TO THE VOTERS OF FLOYD COUNTY



MR. AND MRS. THOMAS D. LAFFERTY, JR., AND CHILDREN

I am married to the former Regena Cowan, daughter of Glendon and Tevis Cowan, of Trimble Heights. We have two sons, Thomas, III, and Todd Jeffrey. I am the son of Thomas D. Lafferty, Sr., and Jean Hunt Lafferty, of Prestonsburg. I am the grandson of the late Leo and Gertie Jervis Hunt, of Endicott; and the late Jerry Albert Lafferty, Sr., and Lula DeRossett Lafferty, who now resides at Prestonsburg. My great-grandparents were James H. "Chigger Jim" Lafferty and Malinda Lafferty; John DeRossett and Anna Calhoun DeRossett, of Water Gap; John R. Jervis and Dixie Blackburn Jervis, of Endicott; and Lee Hunt and Emmogene Baker Hunt, of Daniels Creek. I attended Prestonsburg Elementary

School and graduated from Prestonsburg High School in 1970. I attended Prestonsburg Community College, University of Kentucky, and graduated from Pikeville College in 1975. I was Manager of the Plantation Motel from 1975 to 1980. I was a member of the Floyd County Urban Renewal and Community Development Agency. I was the former Personnel Officer from 1982 to February of 1983, for Floyd County. I was former Secretary-Treasurer to the Big Sandy Area Juvenile Detention Center and served in that capacity without pay. I was a former Vice-President and Treasurer of the Floyd County young Democrats.

## VOTE FOR AND SUPPORT THOMAS D. LAFFERTY, JR.

### DEMOCRATIC CANDIDATE FOR COUNTY COURT CLERK

"THE PEOPLE'S CLERK"

MAY 24TH  
DEMOCRATIC PRIMARY

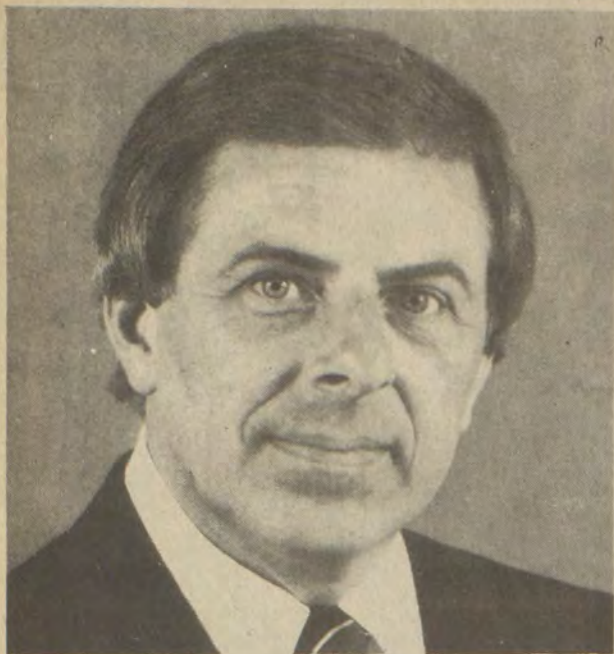

## TOGETHER WE CAN RESTORE PRIDE IN OUR COUNTY

Will you please go to the polls and give me your vote. I promise, as your County Court Clerk, to be honest, efficient and courteous. I will serve the people and will be bossed by no man or special interest groups. As I begin to travel throughout our county, meeting and making new friends and renewing old acquaintances, I am humbled by your warm reception and support. I know, from your comments, that you want people in public office that will put your interest above their own.

As many of you know, I have previously run for County-wide office, losing by three votes for Circuit Court Clerk. If you want to elect a County Court Clerk that you can always be proud of, then I am your candidate. When I am elected Clerk, every dime of your tax money will be disposed of in a manner prescribed by State Law.

The ballot can and should be the strongest weapon in the hands of free people. It should be an instrument for true democratic government in Floyd County.

Please talk to your friends and neighbors for me, and with your help you can once again have a trusted friend as your County Court Clerk.

# VOTE FOR AND SUPPORT DAVID HEREFORD DEMOCRATIC CANDIDATE FOR COUNTY COURT CLERK

(Pol. Adv. Paid for by Hereford for Clerk Committee, Robert J. Shepherd, Treasurer)

# SAVE

on the  
**Great Taste of Diet Pepsi**  
with only 1 calorie

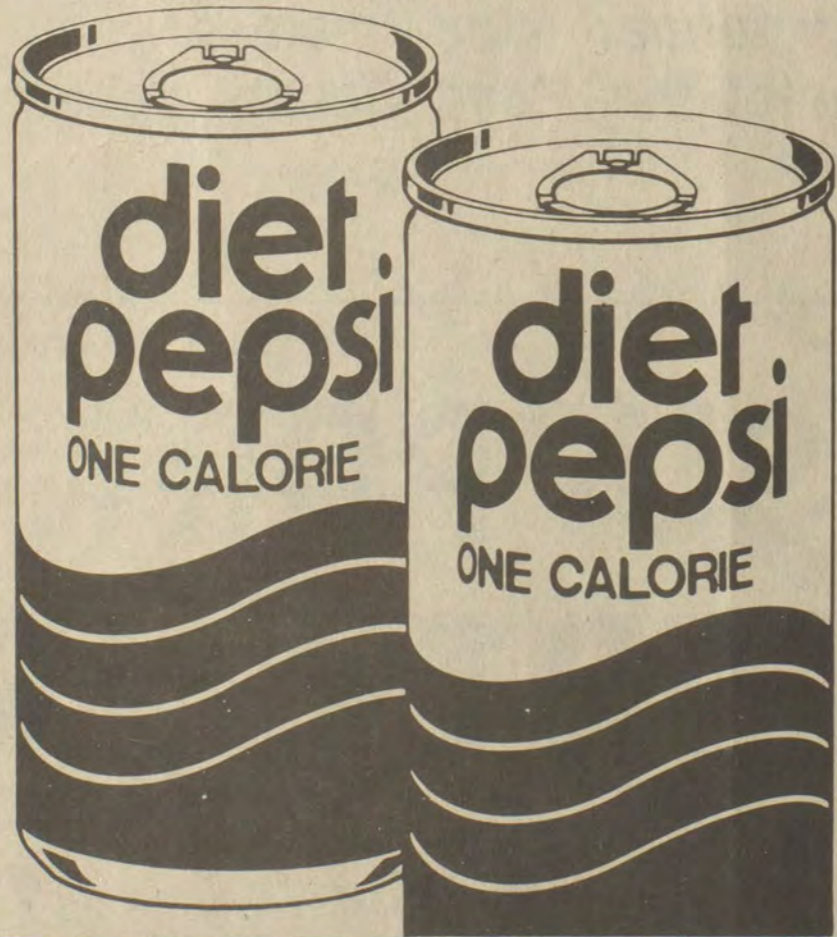

25¢
25¢

## SAVE 25¢

on any one multipack of cans or bottles or a 2 liter bottle of Diet Pepsi

DP 532
DP 532

25¢
25¢

**STORE COUPON**  
TO THE RETAILER: To receive payment, send this coupon to Pepsi Cola Company, P.O. Box 1776, Clinton, Iowa 52734. For each coupon you accept as our authorized agent in accordance with the terms of this coupon offer, we will pay you 25¢ plus 7¢ handling. Invoices proving purchase 60 days prior to submission of sufficient stock to cover coupons presented must be shown upon request. Cash value: 1/20 of 1¢. Consumer must pay any sales tax and/or deposit charge. Offer void where prohibited, restricted, taxed or license required. Offer limited to one coupon per purchase. Any other use constitutes fraud. OFFER EXPIRES AUG. 31, 1983.

### Student Honored



The United States Achievement Academy has announced that Angelia Carol Stephens has been named a 1983 United States National Award winner in Science. Miss Stephens, a senior at Betsy Layne High School, was nominated for the national award by Melvin Cooke, a guidance counselor at the school. She will appear in the Achievement Academy official yearbook, published nationally.

Miss Stephens is the daughter of Clell D. and Thelma Stephens. The grandparents are the late Goble and Rebecca Reed, of Hippo, and the late Jessie and Gracie Stephens, of Harold. She has been in Who's Who in America for two years, also was recognized in Distinguished Students of America. She is a member of the Beta Club, Bible Club, National Honor Society, newspaper staff, yearbook staff, Math, French, Chemistry and Science clubs and is president of the senior class.

### Aviation Program To Open at ECU

A new aviation program will get off the ground at Eastern Kentucky University this summer and next fall when students may enroll in a private pilot ground school course and engage in an integrated flight program.

The establishment of an aviation program in the College of Applied Arts and Technology was approved in January by the ECU Board of Regents. The program will be coordinated by Dr. Wilma J. Walker, assistant professor of geography and planning, who is affiliated with the Richmond Flying Club. She says the ground school course, (AVN 191), will be taught by a Federal Aviation Administration-approved instructor and the flight experience will be given by an airport fixed base operator which the University is contracting with at this time.

According to Dr. Joseph Schwendeman, dean for undergraduate studies, this course represents the initial step in the development of a certification program in aviation that could possibly lead to associate and baccalaureate degree programs. He says the response and interest shown by students will decide the future development of the program.

The ground school course offers four hours of undergraduate credit which students may use as an elective in any program. Satisfactory completion of this course will result in the passing of the FAA's private pilot written examination. The integrated flight training experience, consisting of 37 hours of flight, may be taken at the same time as the ground school course, but this is not required of the student. A student who completes the flight training segment will be issued a FAA private pilot's license (certificate).

Persons interested in registering for the aviation program may sign up in Room 409 of the Jones Building or contact Dr. Walker, telephone 622-1758 or 622-3047.

### College Library Here Slates Three Exhibits

The Prestonsburg Community College Library is hosting three art exhibits during the month of April.

A photography exhibit featuring work of local photographers will be on display, April 12-18.

Drawings from the Prestonsburg Community College figure drawing class will be on display, April 21-26. A reception will be held from 6 p.m. until 8 p.m. on Thursday evening, April 21.

An exhibition of the paintings by Tom J. Whitaker's Prestonsburg Community College oil painting class will be on display, April 27-30. A reception will be held opening night, April 27 from 6 p.m. until 8 p.m.

The public is invited to attend all exhibits and receptions.

### Subscription Rates Per Year

In Floyd County, \$8.00  
Elsewhere in Kentucky, \$10  
Outside Kentucky, \$12.50

Please note expiration date opposite your name on wrapper or on your copy of The Times. Because of increased mailing costs, notices of subscription expiration are no longer mailed to subscribers.

Subscriptions may be mailed to:  
The Floyd County Times  
Box 391  
Prestonsburg, Ky. 41653

### ATTENTION BUSINESS PEOPLE

Tired of the High-Cost Computer System?  
Tired of trying to decide which computer is best for your business?

We have the hardware and software designed especially for you.

\*Word processing \*Mailmerge \*Point of Sales \*Inventory Management \*Accounts Receivable \*Medical

For more information or a free demonstration at your own business, call

### G. & C. Computer Sales

East Point, KY 41246

Days (606) 886-2845; Nights 886-3667 or 789-6285.

(Over 13 years' experience in the computer field)

Televideo Computer Systems—"We Mean Business"

\$508 Per Ounce  
February 16, 1983

## 14 Karat Gold Chains

# 70% off

Gold is STILL DOWN!

April, 1983 Current Price \$412

Examples	MSP	Ret.	Price
7" Herringbone	MSP-159	Ret. \$75.95	\$2279
16" Serpentine	MSP-95	Ret. \$79.95	\$2399
7" Cee	MSP-6	Ret. \$82.95	\$2489
18" Serpentine	MSP-146	Ret. \$87.95	\$2639
7" Cobra	MSP-192	Ret. \$91.95	\$2759
20" Serpentine	MSP-726	Ret. \$95.95	\$2879
16" Cee	MSP-109	Ret. \$96.95	\$2909

Examples	MSP	Ret.	Price
16" Cobra	MSP-73	Ret. \$105.95	\$3179
18" Cee	MSP-110	Ret. \$108.95	\$3269
24" Serpentine	MSP-209	Ret. \$111.95	\$3358
18" Cobra	MSP-121	Ret. \$118.95	\$3569
20" Cee	MSP-111	Ret. \$120.95	\$3629
7" Herringbone	MSP-200	Ret. \$129.95	\$3898
20" Cobra	MSP-74	Ret. \$131.95	\$3959

Examples	MSP	Ret.	Price
16" Cee	MSP-7	Ret. \$176.95	\$5309
18" Serpentine	MSP-83	Ret. \$179.95	\$5399
20" Herringbone	MSP-160	Ret. \$188.95	\$5669
30" Cobra	MSP-75	Ret. \$197.95	\$5939
18" Cee	MSP-8	Ret. \$198.95	\$5969
20" Serpentine	MSP-79	Ret. \$199.95	\$5999

Examples	MSP	Ret.	Price
16" Cobra	MSP-193	Ret. \$201.95	\$6059
7" Cobra	MSP-147	Ret. \$212.95	\$6389
7" Cee	MSP-11	Ret. \$213.95	\$6419
20" Cee	MSP-9	Ret. \$220.95	\$6629
18" Cobra	MSP-194	Ret. \$226.95	\$6809
24" Herringbone	MSP-161	Ret. \$230.95	\$6929

© Copyright 1983  
Kentucky's Largest Jeweler  
25 Locations—One Opening Soon Near You

## C. & H. RAUCH

Open Mon.-Sat. 10 'til 6, Open Fri. 'til 9  
117 University Drive, Prestonsburg, Ky. NO. 83



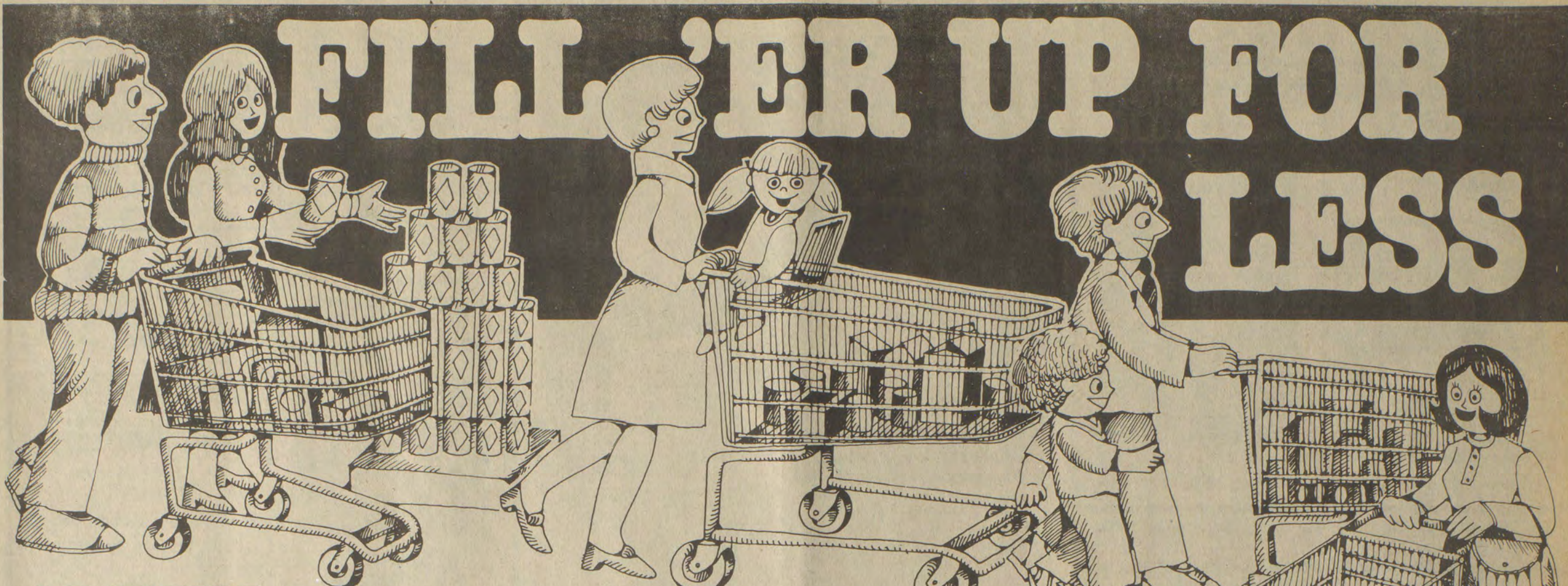

# FILL 'ER UP FOR LESS

## AT THESE SEVEN COMBINED FOOD MARKETS

PRICES EFFECTIVE APRIL 13 THRU APRIL 17 -WE RESERVE THE RIGHT TO LIMIT QUANTITIES.

- 22-OZ. WINDEX AEROSOL WINDOW CLEANER ..... **\$1 29**
- 12-OZ. AUTOMATIC LIQUID VANISH ..... **\$1 19**
- 14-OZ. BAKER'S ANGEL FLAKE COCONUT ..... **\$1 19**
- 12-OZ. BAKER'S CHOCOLATE CHIPS ..... **\$1 29**
- 18-OZ. OPEN PIT BARBECUE SAUCE ..... **79¢**
- 11-OZ. MORTON'S LITE SALT ..... **43¢**
- 26-OZ. MORTON'S TABLE SALT ..... **29¢**
- 64-OZ. FINAL TOUCH FABRIC SOFTENER ..... **\$1 79**
- 5-LBS. SCOTT'S PEARL MEAL ..... **99¢**
- 6-STICK KRAFT MIRACLE WHIPPED MARGARINE ..... **59¢**
- 16-OZ. KRAFT VELVEETA CHEESE SINGLE SLICES ..... **\$1 99**

- 5-LBS. ANGELOS CRINKLE CUT FRENCH FRIES ..... **\$1 29**
- 2-LBS. FREEZER QUEEN SUPPERS ..... **\$1 49**
- 10-OZ. CHEF BOY-AR-DEE PEPPERONI & SAUSAGE PIZZA ..... **99¢**
- 22-OZ. DAWN DISH LIQUID ..... **\$1 19**
- 11-OZ. SMURFBERRIES CEREAL ..... **\$1 29**
- 3-LBS. MAXWELL HOUSE COFFEE ..... **\$6 49**
- 16-OZ. CANS JO BO DOG FOOD ..... **4/\$1**
- 12-OZ. FISCHER'S WIENERS ..... **\$1 09**
- 10-OZ. CANS VIETTI HOT DOG SAUCE ..... **3/\$1**
- GIANT SIZE BOLD LAUNDRY DETERGENT ..... **\$1 89**



### MONEY SAVERS

- KRAFT ORANGE JUICE ..... **\$1 49** HALF GALLON 
- KY. BORDER CHUNK BOLOGNA ..... **79¢** Lb.
- 25-LBS. MARTHA WHITE FLOUR ..... **\$4 19** 
- CHICKEN BREASTS ..... **\$1 09** Lb.
- KING SIZE CHEER LAUNDRY DETERGENT ..... **\$3 09** 
- FAMILY SIZE TIDE LAUNDRY DETERGENT ..... **\$5 99** 
- 6-ROLL PKG. CHARMIN BATH TISSUE ..... **\$1 59** 

### STOCK UP NOW

- 5-PAK BIC SHAVERS ..... **2/\$1 20**
- 16-OZ. MEDIC ALCOHOL ..... **54¢** BTL.

SERGEANT'S FLEA & TICK COLLARS  
 • SENTRY V FOR LARGE DOGS  
 • REGULAR SENTRY FOR DOGS  
 • SENTRY FOR CATS



**\$1 99** EACH

**B&F MARKET**  
 (No. 2) GRETHEL, KY.  
 OPEN 9 TO 7

**H&H MARKET**  
 STANVILLE, KY.  
 MON. THRU SAT. 8 TO 8

**HALL'S BYPRO MARKET**  
 BYPRO, KY.  
 MON. THRU SAT. 9 TO 7; SUN. 12 TO 5

**LITTLE BEAR MARKET**  
 ALLEN, KY.  
 MON. THRU SAT. 8 TO 8; SUN. 10 TO 6

**MINI-MAC MARKET**  
 MINNIE, KY.  
 MON. THRU SAT. 8 TO 7; SUN. 10 TO 6

**TRIANGLE MARKET**  
 MARTIN, KY.  
 MON. THRU SAT. 7 TO 7; FRI. 7 TO 8; SUN. 9 TO 7

**WAYSIDE MARKET**  
 GARRETT, KY.  
 MON. THRU SAT. 8 TO 7; SUN. 10 TO 6

# STRAND TWIN

PRESTONSBURG, KY. • 606-886-2696

## STRAND I

HELD OVER



## STRAND II

"THE SUMMER'S BEST MOVIE. An affectionate masterpiece. Spielberg's finest, most satisfying movie yet."  
"STEVEN SPIELBERG'S MAGICAL MOVIE, IS IN A CLASS BY ITS BEAUTIFUL SELF."



Showtimes 7:15 and 9:30. Sunday matinee open 1:00, start 1:30, over 3:30.

### Outstanding Grade School Students



George Kidd, son of R.J. and Rita Kidd, of Honaker, who is a first grade student at Betsy Layne Elementary, and his cousin, Della Innis, daughter of Joe and Joann Innis, also of Honaker, who is a third grade student at Harold Elementary School, were recently recognized by their schools. Kidd received a Super Speller Award, and Miss Innis was awarded a Certificate of Recognition for her accomplishments in book reviews.

# KCTV

Coming Soon on Tel-Com Cable  
Local programming on television —

- News and Sporting Events • Area School Coverage • Public Figures on Local Issues
- 24-hour Bulletin Board with Time, Weather and Programming Schedules

AVAILABLE ONLY ON TEL-COM CABLE SYSTEM, CHANNEL 5  
285-5093 or 437-4155

#### CHURCH CIRCLE MEETS

The Annie Allen Circle of the Irene Cole Memorial (First) Baptist Church met at the church, Monday evening, April 4. The meeting was opened by the president, Mrs. Sarah Laven, who gave a reading about the Easter season. It was decided that trays would be purchased for the church kitchen. The possibility of the donation of eyeglasses, to be sent to one of the Baptist missionaries, for people in Indonesia was discussed. Since the Mission Action project for the month of April is to help the patients at the local nursing homes, gifts for this purpose were brought to the meeting, and items of clothing are also to be donated.

The Mission Action project for May will be the sending of Sunday School literature to the Indians, in Mexico. The president appointed Mrs. Eva Collins, Patsy Evans, and Mrs. Julia Curtis on the committee to select new officers for the year, 1982-83.

Mrs. Pat Minns presented the program on "The Cooperative Program of Southern Baptists." Mrs. Lucy Regan gave the Missionary Prayer Calendar report. Refreshments were served to Mesdames Sarah Laven, Rebecca Rasnick, Eva Collins, Pat Minns, Patsy Evans, Lucy Regan and Lucy Ransdell. The next meeting will be Monday evening, May 2, at 7 o'clock, the location to be announced later.

STARTS FRIDAY

ALMAR DRIVE-IN

BETWEEN ALLEN & MARTIN ON OLD RT. 80

24-HR. PHONE: 874-2201

FEATURING CINEMA RADIO SOUND 7:15

A magical power was destined to fight at his side.



AIOR

Medieval Kung Fu

—PLUS—

BEASTMASTER

FRIDAY JACKPOT \$175.00

SATURDAY DRAW TO WIN A CAR

SUNDAY NIGHT! BUY ONE TICKET AND GET ONE FREE WITH THIS PASS!

ALMAR DRIVE-IN COMPLIMENTARY TICKET ADMIT ONE Sunday, April 17

FRI.-SAT.-SUN. APRIL 15-16-17

STARTS FRIDAY

PRESTONSBURG DRIVE-IN

ON UNIVERSITY DRIVE AT HIGHLANDS PLAZA

24-HR. PHONE: 886-2735

WITH OVER 400 SPEAKERS TO SERVE YOU

7:15-9:15



FAST TIMES AT RIDGEMONT HIGH

It's Awesome, —PLUS—

A zany peek into the bedrooms of the future.



Self-Service School Girls R Adults Only!

FRIDAY JACKPOT \$150.00

SUNDAY NIGHT! BUY ONE TICKET AND GET ONE FREE WITH THIS PASS!

PRESTONSBURG DRIVE-IN COMPLIMENTARY TICKET ADMIT ONE Sunday, April 17

FRI.-SAT.-SUN. APRIL 15-16-17

HELLO...

# MY NAME IS TOMMY ROSE AND I WANT TO BE YOUR COUNTY COURT CLERK

- OWNED AND OPERATED ROSE REXALL DRUG STORE IN PRESTONSBURG FOR TEN YEARS
- MEMBER OF DOWNTOWN BUSINESSMEN'S ASSOCIATION
- ELECTED TO PRESTONSBURG CITY COUNCIL IN 1980
- PAST PRESIDENT OF FLOYD COUNTY AREA JAYCEES
- AMERICAN RED CROSS
- A MAN YOU WILL BE PROUD TO CALL YOUR COUNTY COURT CLERK

(POL. ADV. PAID BY SANDY WILSON, CAMPAIGN TREASURER)



A PROFESSIONAL MAN FOR A PROFESSIONAL OFFICE

Honesty • Intelligence • Integrity

Elect

SANDY BOYD

FLOYD COUNTY COURT CLERK



"A chance for a change."

(Pol. Adv. Pd. by Candidate, 1t-pd.)

HYLTON HOMES SERVICE DEPARTMENT

Your Complete Mobile Home Supply and Parts Store

EXTERIOR DOORS—\$89<sup>95</sup> • BATH TUBS—\$59<sup>95</sup>

U.S. 23 PHONE 478-9594 Ivel, Ky.

Hours: Mon.-Fri. 8 a.m.-6 p.m.—Sat. 9 a.m.-1 p.m.

ADD a Carrier Heat Pump SUBTRACT from your heating bills!

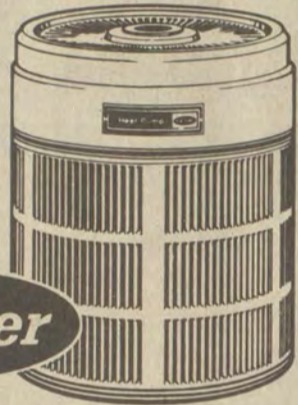

Add a Carrier Year-round One heat pump to your existing forced air heating system and you get lower heating bills—plus central air conditioning!

- Over twice as efficient as electric resistance heat at freezing temperatures! Quiet, clean, flameless, and reliable. Top quality throughout.

HOW MUCH CAN YOU SAVE? We'll tell you—no obligation to buy. Call today for a free estimate!

ELLIOTT CONTRACTING

886-2781 So. Lake Drive Prestonsburg

Dr. Davis To Present Head Start Awards

Dr. Robert M. Davis, chief administrative assistant to Lieutenant Governor Martha Layne Collins, will present the Lieutenant Governor's "Leader of Tomorrow Awards" to the graduates of the Martin Head Start, Monday, April 18, at 6:30 p.m. at the Martin Grade School auditorium.

Dr. Davis is widely known for his outstanding career as a college basketball coach and during his 25 years of coaching at Georgetown College and Auburn University, he won 522 games which ranks him among the top ten all-time college coaches for number of wins.

He holds a B.A. from Georgetown, a master's from the University of Kentucky, and earned his doctorate from George Peabody College in Nashville, Tennessee. He has received numerous honors, including UPI's Southeastern Conference Coach of the Year in 1975.

As the Lieutenant Governor's chief assistant, Dr. Davis advises, offers direction, coordinates the everyday affairs of the office, and provides information to keep Lieutenant Governor Collins abreast of the concerns and issues of the people of Kentucky.

Dr. Davis lives at Georgetown, with his wife, Joyce, who is admissions counselor for the college there. His sons, Brad, is a sports commentator for Cawood Ledford Productions and daughter, Cindy, is a student at Eastern Kentucky University.

Mrs. Eulene Ratliff is the Martin Head Start Teacher.

"Coal Bucket Players" Premiere April 21, 22

The Coal Bucket Players, a newly formed adult drama group at Prestonsburg Community College, will present their premier performance April 21 and 22.

"An Evening of One Acts" will feature local residents in dramatic and humorous roles.

Curtain-time is 8:15 for both evening shows. The performance will be held in the Pike Auditorium of Prestonsburg Community College.

CARD OF THANKS

The family of Gomer Martin wishes to express appreciation and thanks to all who sent food and flowers during this time of need. Thanks to the ministers and all the neighbors who helped us through this trying time. Also, thanks to the Hall Funeral Home for its kind courteous service.

THE FAMILY

THE 3 MAJOR CANDIDATES FOR GOVERNOR, IN CONJUNCTION WITH THE COURTHOUSE CROWD, IN A SMOKE-FILLED ROOM, HAVE SETTLED ON A COMPROMISE CANDIDATE—

TROY GENE JARRELL HIGH CONSTABLE-District 1

MOPS! MOPS! WHO'S GOT THE MOPS?

It has been reported that our local government spent over \$20,000 on cleaning products. Rumor has it that over 20,000 Mops (the long handle variety) may have been purchased and are now missing. To the people of District 1: I pledge not to eat, sleep or rest until the missing Mops are found. "I can't put a chicken in every pot—but I'll put a mop in every kitchen."

Endorsed and Backed to the Hilt by: KEA, ERA, REA, NEA, and the CIA

(Pol. Adv. 1t-pd.) Paid for by the Hill Foundation (a Washington Based Think Tank)

First Commonwealth presents two Four-letter words that offend no one.

BOND LOAN

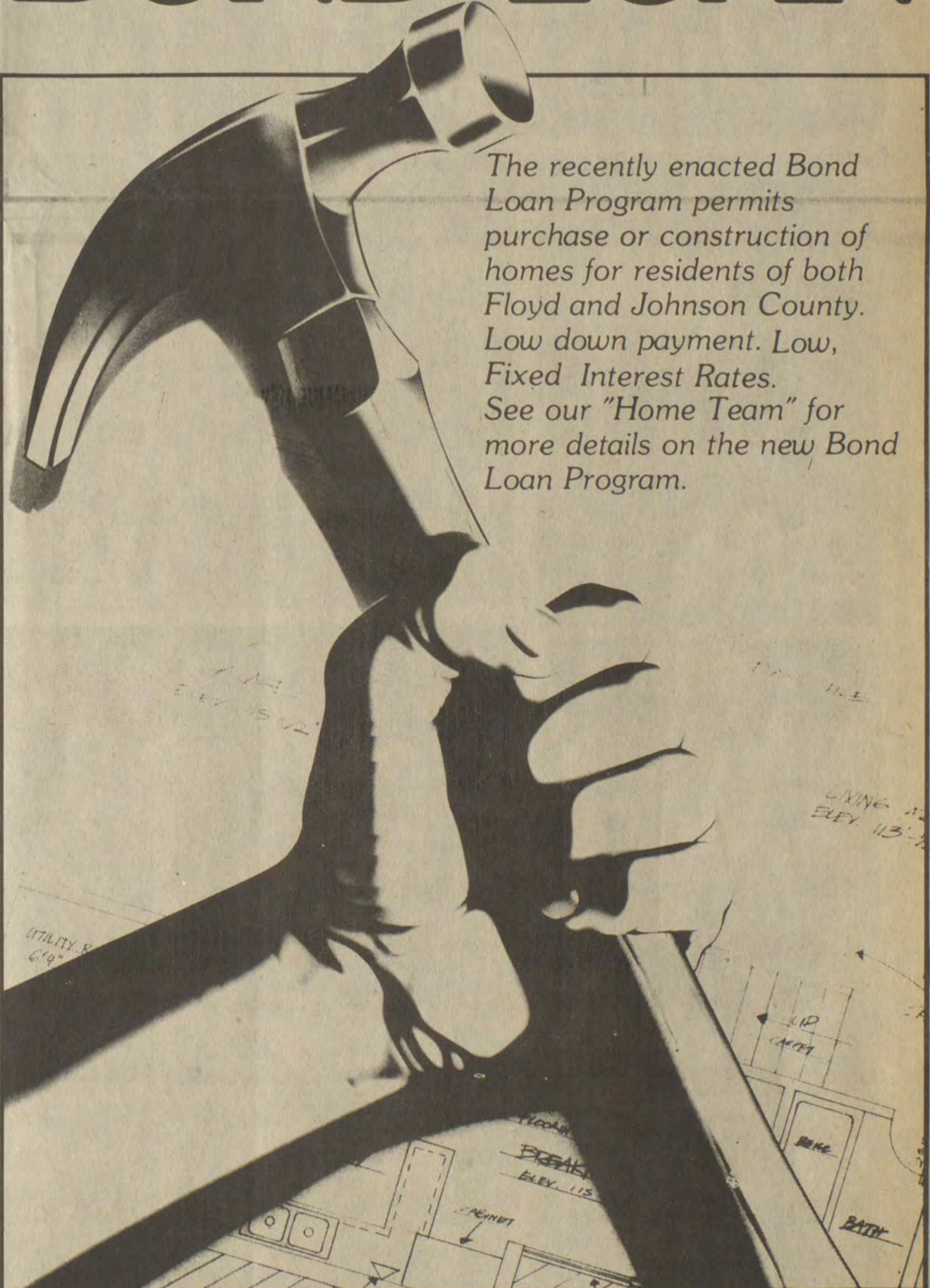

The recently enacted Bond Loan Program permits purchase or construction of homes for residents of both Floyd and Johnson County. Low down payment. Low, Fixed Interest Rates. See our "Home Team" for more details on the new Bond Loan Program.

"Just Think What We Can Do Together!"

First Commonwealth Bank

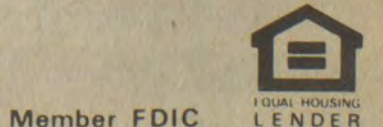

Martin • Betsy Layne • Two Locations In Prestonsburg

Rt. 23 Your Alcoholic Beverage Supermarket

8/10 of a mile from the Pike Co. Line at Harold, Ky.

Pay Us A Visit — We're Sure You'll Like Us!!

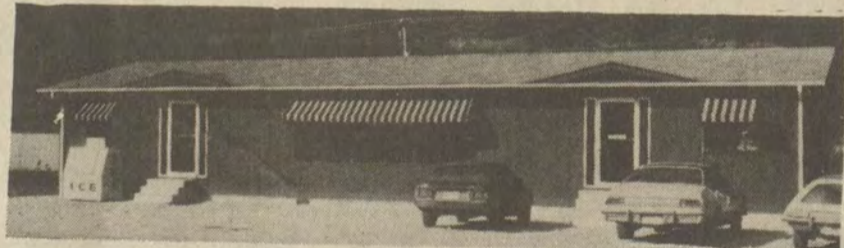

Limited Supply While It Lasts

SUPER SPECIAL Come On In & See Other Bargains As Listed



Early Times

\$5.95

750 ML

Boone Farm Wine

\$1.90

750 ML

Wild Turkey

\$9.80

750 ML

Andre's Champagne

\$3.15

Fine Selection Of Wine, Liquor & Beer

Rt. 23 Liquors

Schlitz \$6.75 Case

Pabst Blue Ribbon \$6.80 Case

Michelob \$9.90 12 Oz. Non-Returnables

Tosti Aste Spumante 750 ML \$6.30

Jim Beam

750 ML \$5.95



Carlo Rossi

Chablais, Rhine, Pink Chablais



3 Litre \$5.95

Looking Better Than Ever

Riunite, Lambrusco, Bianco & Rosato



3 Litre \$8.99

INTRODUCING: the Riunite 3 liter BIGGIE RED • WHITE • ROSE



8/10 mile from Pike Co. Line At Harold, Ky.

HOURS: Mon.-Wed. 8 a.m. to 10 p.m. Thurs.-Sat. 8 a.m. to 12 Midnight



# ONLY ONCE A YEAR K MART HAS A FANTASTIC BIRTHDAY SALE DON'T MISS OUT!

**K mart® ADVERTISED MERCHANDISE POLICY**  
Our firm intention is to have every advertised item in stock on our shelves. If an advertised item is not available for purchase due to any unforeseen reason, K mart will issue a Rain Check on request for the merchandise (one item or reasonable family quantity) to be purchased at the sale price whenever available or will sell you a comparable quality item at a comparable reduction in price.

SALE ENDS SAT., APRIL 16



**1.37** Sale Price  
L'eggs® Nylon pantyhose, Regular.

**99¢** Sale Price  
48-oz. Vanish Toilet bowl cleaner.

**57¢** Our Reg. 97¢  
Paper Plates Pkg. of 80, 9" white plates. Limit 2 Pkgs.

**99¢** Sale Price  
Lunch Napkins 250 paper napkins, 1 ply. Save.

**\$2** Our Reg. 2.97  
Bath Towels Cotton/polyester, 22x42" Ea.

**25% OFF** Mfr.'s List Prices  
Watches For men 'n women.

Limit 2 Regular Body  
Balsam And Protein  
**1.39** Sale Price  
Flex Care Conditioner, 16-oz. \* size. \*Fl. oz.

**2.66** Sale Price  
Fab Detergent For all-temperature washing.

Limit 2 Pkgs.  
20-30 Gallon Capacity  
**\$3** Sale Price  
50 Trash Bags 1.5-mil plastic bags with ties.

**88¢** Our Reg. 1.47  
Sayelle Yarn 4-ply yarn of Orlon® acrylic. \*Du Pont® Certification Mark. Du Pont Reg. TM.

**\$4** Sale Price  
Stayfree Maxi pads Box of 48.

10 INCH diagonal measure  
**\$199** Take-with Price  
Color TV Vivi-Color™ solid state. Ask About Credit Terms Available Only In Larger Stores.

24 Oz. Cocktail  
25 Oz. Unsalted  
**2 \$5 For** Sale Price  
Planters® Tasty peanut choice. \*Net wt.

Limit 1  
**92¢** Sale Price  
Dove Liquid Mild, for dishes, 22-fl. oz.

Polyester/Cotton Flocking Polyester Fill  
**\$3** Our Reg. 4.97  
Sleep Pillow Standard size, Ea. 20x26", Tan.

K mart® Sale Price 1.28  
Less Factory Rebate -1.00  
Your Net Cost After Rebate **28¢**

**28¢** Ea.  
8-oz. Style® Hair Spray Choice of special formulas to fill your exact needs.

**58¢** Pkg. - Our 87¢  
Toast'em Taste treats in fruit varieties.

Limit 2 Rolls 85 sq. ft.  
**48¢** Roll - Sale Price  
Paper Towels 80, 2-ply, 11x14" sheets.

Limit 1  
**78¢** Sale Price  
Clorox 1 gal. Whitens and disinfects.

**2 \$3 For** Our Reg. 1.97 Ea.  
12-oz. Polyester Fiberfill Non-allergenic, Snowy-white Our 5.67, 81x96" Quilt Batting, \$4

**BIG SANDY VILLAGE**  
US 23-North Mayo Trail  
PIKEVILLE, KENTUCKY 41501

OPEN DAILY, 10-9  
SUNDAY, 1-6



OPEN DAILY, 10-9  
SUNDAY, 12-6

**SOUTHSIDE MALL**  
US 119  
FOREST HILLS, KENTUCKY

# DICKIE HALL FOR COUNTY COURT CLERK

When elected, I will be available, accomodating, kind and courteous to everyone.

My office doors will stay open until all business has been taken care of. My family and I appreciate everyone's kind help, support and vote.



Pol. Adv. Pd. for by Committee to Elect Dickie Hall, Gary Wright, Treasurer, 11-pd.

## Observe 62nd Anniversary



The Rev. and Mrs. Jessie Holbrook, formerly of this county, now of Ada, O., recently celebrated their 62nd wedding anniversary with a dinner held at the McGuffey Community Building. Approximately 200 family and guests were present. The Rev. Holbrook's 80th birthday, which was February 27, was also observed.

## Two Badly Burned In Crash, Friday

Three members of an Indiana family remain hospitalized, two in serious condition, after suffering burns in the flaming wreck of their station wagon, Friday on Abbott Mountain, near here. Most seriously injured was five-year-old Nancy, daughter of Mr. and Mrs. Birchell Hicks, who was burned over most of her body, and Mrs. Hicks, who also suffered extensive burns. Both remain in Norton Burns Center, Louisville. Mr. Hicks, who was at first treated and released at Highlands Regional Medical Center, was readmitted to the hospital this week for treatment of burns. Another daughter, Angie, 13, received minor burns.

The wreck occurred as the Hicks family, native Floyd countians, moved back to this county from Ft. Wayne, Ind. They were, in fact, within a few miles of the home where they were to live at Bays Branch at the time of the accident. The Ford wagon in which they travelled was followed by a converted school bus-camper driven by Mr. Hicks' brother, Ricky, and loaded with much of the family's possessions. After topping Abbott Mountain and beginning the descent on the Little Paint side of the hill, the brakes failed on the bus. Ricky Hicks said he blinked his lights on and off as members of his family frantically waved to the occupants of the station wagon to speed up to avoid a collision.

Intending to ditch the bus if necessary or just let it slow down on the level stretch of road at the bottom of the hill, Ricky Hicks said, "I thought we were going to make it all right." It was then, however, that the station wagon reportedly was forced to brake for a wrecker which had pulled across the road to retrieve a Chevrolet Blazer which had run into the creek.

The careening bus, unable to slow down for the situation, struck the station wagon in the back, causing the fuel tank to explode and knocking the vehicle into a deep ditchline. The Hicks family was able to escape from the burning vehicle except for young Nancy, who had gone to sleep in the rear of the station wagon. While family members tried in vain to extract the little girl, by now enveloped in fire, from the rear of the vehicle, an Abbott Mountain resident, the Rev. Dewey Conley, was able to reach through the flames and pull her out through a front door.

Rev. Conley, who suffered burns to his hands, said "we did all we could to comfort the little girl with milk sponging until the ambulance arrived," and he rode with her in an ambulance to the emergency room at Highlands.

The bus driven by Ricky Hicks, travelled about a quarter-mile down the road after the impact where he ran it into a shallow ditch. Hicks, his wife and three children, of Liberty Mills, Ind. were unhurt.

The first convict labor law was passed in Virginia in 1642, according to "Labor Firsts in America," a publication of the U.S. Department of Labor.

**CARD OF THANKS**  
The family of Columbus Conn wishes to express appreciation and thanks to the people who helped in any way, to the ministers for their comforting words and to the Hall Funeral Home for its kind and efficient service.



Blood, it doesn't grow on trees. Help fill the need by donating blood.

Central Kentucky Blood Center  
Prestonsburg Station/Tel. (606) 886-1557

# MEET GRADY STUMBO

- BORN AND RAISED IN EAST KENTUCKY.
- GRADUATE OF ALICE LLOYD COLLEGE
- GRADUATE OF THE UNIVERSITY OF KENTUCKY.
- GRADUATE OF THE UNIVERSITY OF KENTUCKY MEDICAL SCHOOL.
- PRESIDENT, EAST KENTUCKY HEALTH SERVICES CENTER.
- SECRETARY, KENTUCKY DEPARTMENT OF HUMAN RESOURCES.
- DEMOCRATIC CANDIDATE FOR GOVERNOR OF KENTUCKY.

**Winner of:**

- DEAN'S AWARD AS OUTSTANDING GRADUATE, UNIVERSITY OF KENTUCKY MEDICAL SCHOOL, 1971
- FIVE OUTSTANDING YOUNG KENTUCKIANS, 1976
- TEN OUTSTANDING YOUNG MEN OF AMERICA, 1977
- ROCKEFELLER PUBLIC SERVICE AWARD, 1978



Grady Stumbo was born and reared in East Kentucky and he's proud of his Mountain heritage. The life story of Grady Stumbo, from his life as a small boy in the coal mining town of McDowell, Ky., to his graduation from medical school to chief executive officer of the largest, most complex state agency, is one that symbolizes the determination, dedication and commitment to service of all East Kentuckians.

Throughout his life, people have told Grady Stumbo what he cannot do. You can't go to medical school...Grady graduated at the top of his class; you can't build a non-profit health care clinic to serve the people of East Kentucky...today that clinic is recognized as the "model" program for all rural America; you can't manage the state's largest agency...today, most agree Grady was the best executive that department ever had. Now, Grady is running for Governor.

Unlike his opponents, Grady Stumbo doesn't have to search picture albums and research his family tree to find his East Kentucky Heritage. He's one of us. He doesn't have a million dollars to glamorize his image or his message. But, as a fellow East Kentuckian, you should recognize that Grady knows the special priorities and needs of East Kentucky and, among the major Democratic candidates, Grady Stumbo is uniquely qualified to speak to our people and our area. Grady Stumbo for Governor. It's a vote for you.

# VOTE FOR AND SUPPORT GRADY STUMBO FOR GOVERNOR

(Pol. Adv. Paid For by Friends of Grady Stumbo, Douglas M. Hall, CPA, Treasurer)

### SPECIAL PACKAGE OFFER!



3 - 8 X 10's  
3 - 5 X 7's  
15 - Wallet Size  
All in Living Color

Only \$3 when photographed and \$11.95 when you pick up your package.

LYONS STUDIOS  
P. O. Box 1025  
Paintsville, Ky. 41240  
606-297-6288

- \*Choice of scenic or hand painted backgrounds
- \*Three different poses
- \*No age limit
- \*\$1.00 extra for a group portrait
- \*Additional Portraits available at low prices

ARTLEY'S  
WEDDINGTON PLAZA  
SAT., APRIL 16  
12-6 P.M.

RIGHT BEAVER  
FOOD MKT.  
HUEYSVILLE, KY.  
FRI., APRIL 22  
12-5 P.M.

JERRY AND GERRY'S  
SAT., APRIL 23  
12-5 P.M.

M&M  
HOUSEMOVING  
AND RAISING

MODERN HYDRAULIC  
JACKING SYSTEM  
CALL  
(606) 248-0350  
or  
(606) 248-4174

Eastern Ky's largest selection of women's formals

—By Nadine—

Hoops & Crinolins in stock!  
NEW LOW PRICES!

**Francis**

PRESTONSBURG

886-8566  
OPEN  
FRIDAY NITES  
TILL 8:00



Eastern Ky's largest men's formal wear rental agency.

Tux by Lord West,  
After Six, Palm Beach,  
Pierre Cardin, Bill Blass.  
9 Fashion colors in  
Cummerbunds & ties to match!  
SHOP US TODAY!



Eastern Ky.'s largest selection of men's and women's formals!

In District Court

Sentenced in district court, following guilty pleas or verdicts, were:  
Marion Kilburn, Martin, drunk, 30 days, to be served concurrent with present term; Leroy Newsome, Betsy Layne, drunk driving, \$137.50 in fine and costs, referred to alcoholic driver education (ADE); Bobby D. Slone, Wayland, drunk driving, \$147.50, ADE; Richard Hill, Wheelwright, drunk driving, \$137.50, ADE; Noah Hall, Galveston, drunk driving, \$137.50, ADE; Willis Hall, Martin, drunk driving, \$137.50, ADE; Ernest Lafferty, Prestonsburg, drunk, 30 days; Johnny McKinney, Martin, drunk, 30 days.

The first federal legislation to train the unemployed and the poor for better occupations was the Manpower Development and Training Act in 1962, according to a publication of the U.S. Department of Labor.

LETTERS  
To the Editor

The views expressed here are those of the writer, and not necessarily those of this newspaper. No unsigned contributions will be published.

Say Charge Against Joseph Is False

In reply to the accusation made in the April 6th issue of the Floyd County Times, by Larry D. Goble, candidate for Constable accusing Leonard Joseph, Jr. of defacing campaign signs on our property and ordering them at gunpoint to be taken down is a false statement made by Larry D. Goble and at no time did Leonard Joseph, Jr. come upon our property or anywhere else and threaten us. Signed this 7 day of April, 1983.

ISAAC POWERS  
KAREN POWERS

Official Blames Mismanagement For Shortage

Mismanagement of the textbook program has resulted in textbook shortages in some Floyd classrooms, a state Department of Education official charged last week. Enough money has been allocated to the school district over the last six years to furnish all students with a full set of current textbooks, he said.

The criticism was contained in an April 7 report by John B. Shoemaker, unit director in the textbook utilization division, to Superintendent E.P. Grigsby, Jr. It followed his inspection of the textbook supply at McDowell schools, undertaken in response to parents' complaints, March 30.

Shoemaker noted that state funds totalling \$601,912 have been allocated to Floyd for textbooks over the past six years and that the school district allowed \$12,854 in unused monies to revert to the state, most of it at the end of the 1980-'81 school year.

"Enough money has been allocated and spent to provide all Floyd county pupils with a full set of appropriate current-adoption textbooks if the textbook program had been properly managed," the state official said.

Instead, shortages exist in seven of the eight primary grades at McDowell and there is "a lot of evidence" that textbook problems there are system-wide, Shoemaker reported.

The state officer described as "a noble attempt to meet individual pupil needs" the practice here of allowing school principals to order texts on the basis of pupils' achievement-test scores. According to this practice an eighth-grade student with a fourth-grade reading ability, for example, is given a textbook that corresponds to his ability rather than one designed for his grade level.

Some parents have complained that the practice leads to shortages in the lower grades, however, and Shoemaker said it "has resulted in disarray."

A system of accounting for textbooks is required by law and is operating satisfactorily at the high school level here, but there is no accounting for what happens to elementary school textbooks once they are assigned to individual schools, Shoemaker said.

To correct the problem, a textbook inventory should be made in every school, with surpluses in one school being used to remedy deficiencies in another, he said. Then, if shortages still exist, his office might be able to help—perhaps by transferring surplus textbooks from another school district—he said.

In the meantime, the law requires "full accountability from the superintendent, principals, teachers, pupils, and parents," Shoemaker noted. In each textbook there must be an identifying number and the name of the pupil to whom the book is assigned and "each teacher must require that pupils' parents sign forms accepting responsibility for the textbooks assigned to them," he explained.

Noting that an "intolerable" number of McDowell High School students reported textbooks lost or stolen, Shoemaker warned that high school students here need to take more responsibility for the books assigned them. Money should be collected for lost or damaged books, he said.

Because of Floyd's current non-compliance with the law, the state textbook utilization office is obliged to check here soon after the start of the next school year to see that a "full and exacting" system of textbook accountability is in place and that all grade school students have a "full set of appropriate and current-adopted textbooks," he said.

Shoemaker noted that he was accompanied on his inspection of the McDowell schools by Supt. Grigsby, Floyd Textbook Administrator Gordon Moore, Supervisor Ulysses Horne, Principal Hugo Miller, and a committee of five parents. Mrs. Ann Bailey, one of two parents whose complaints prompted the inspection, appeared to be the spokesperson for the parent group, he said.

To Compete in Dallas



Miss Susan Renee Hall, 13, daughter of Mr. and Mrs. Virgil Hall, of Melvin, was named first runnerup in The Most Beautiful Teen U.S.A.'s tri-state pageant held at Paintsville, March 26. She will compete in the national finals in Dallas, Texas, next November.

REA WINGS GET SOLHEIM

BLOOMINGTON, Minn.—The Minnesota North Stars have traded left winger Ken Solheim to the Detroit Red Wings for a player to be named after training camp this fall, the National Hockey League club said.

his and hers NEXT TO HECK'S

Men's Bass  
**WEEJUNS AND TASSELLS** Reg. \$45.00  
MEN'S SHOES 20% off  
Ladies' Jeans  
**LEVIS AND LEES** \$19.98  
Ladies' Jeans  
**CALVIN KLEINS** \$29.98

Bobbie Brooks 1/3 off Bathing Suits 1/3 off

1933

1983

The pleasure of your company is requested at a Reception to celebrate the Fiftieth Wedding Anniversary of Mr. and Mrs. Grady Spradlin on Sunday, the seventeenth of April two until four in the afternoon Bonanza Freewill Baptist Church Annex

Little Miss Goldenrod Pageant

Friday, April 29, 7:00 p.m.

Prestonsburg Grade School Auditorium

• Ages 4 thru 14

For further information, phone:

- 874-2793
- 874-9825
- 886-2426

Sponsored by Allen PTO



Sherry's

"Shoes for the fashionable lady."

U.S. 23 Auxier Rd. 886-6968

Visa • Mastercard • Layaway • Cash

fanfares.

t.g.i.footnotes..

Yo-Yo's

Gloria Vanderbilt

West

Jacque Levine

wimzees

Mon.-Sat. 10 to 5

Saturday & Sunday Only  
April 16 & 17

ALL MANUFACTURERS COUPONS VALUED UP TO 50¢ WILL BE WORTH DOUBLE THEIR AMOUNT! TOBACCO & FREE COUPONS EXCLUDED.

COUPONS OVER 50¢ REDEEMED AT FACE VALUE. NO RAIN CHECKS OR SUBSTITUTIONS.

The Market Place  
SOUTH LAKE DRIVE  
PRESTONSBURG

FOR SALE

- 1977 DODGE CUSTOMIZED VAN.
- 1981 CADILLAC SEDAN DEVILLE, LOADED.

CALL

886-1640

AFTER 5 P.M.

Estée Lauder brings you all the best.

For your skin. Your makeup. Your aura of fragrance. Only the best. Only from Estée Lauder. The beauty discoveries of the decade. Discoveries that really work.



SKINCARE



- NIGHT REPAIR Cellular Recovery Complex.** Accelerates the natural rate of repair of cells damaged by ultra-violet light and replenishes a critical moisture binder. .87oz. 35.00
- Swiss Performing Extract.** The classic, 24-hour super-nourishing lotion that softens and smooths. 7/8 oz. 12.00, 1-3/4 oz. 18.50
- Tender Creme Cleanser.** A swift, light and delectably creamy formula that smooths on, tissues off, cleanses thoroughly. 4 oz. 8.50, 8 oz. 12.50

MAKEUP



- Polished Performance Liquid Makeup.** Sheer perfection. Gives extra moisture and smoothness to skin that's normal to dry. In a range of shades, to make your complexion look even-toned, clear and natural. 1.25 oz. 18.50
- White Linen Parfum Spray.** The crisp, refreshing fragrance to live in all year long. A flower-touched delight. 1.75 oz. 22.50

FRAGRANCE



- Estee Super Cologne Spray.** Sparkling and sophisticated with that special quality called 'presence'. Lifting. Long-lasting. 1.85 oz. 14.00, .5 oz. 8.50

Head in the right direction with this special offer from Estee Lauder

HEADING FOR SUCCESS

A 28.00 value. Yours for 8.50 with any Estee Lauder purchase of 6.50 or more.

Success is the process of taking everything you have and making it better. Estee Lauder applies it to beauty with glorious results. This great re-usable box has all the tools for good looks that get ahead. Looks that stay fresh, vital and alive throughout the day and night. Begin with Automatic Creme Concealer to even skin tone around eye area and prepare the way for Automatic Creme Eyeshadow—color that goes on like cream, lasts like powder. Add depth and expression color with the Eye Contouring Pencil. Brush lashes with layers of dark, silky Luxurious Creme Mascara then separate them and refine brows with this special Eyelash Comb. Give lips true professional shaping with Perfect-Line Lip Pencil and RE-SLIP THY Lipstick for classic color that stays rich. The perfect finish to it all—spray on Youth-Dew Eau de Parfum Spray, the masterpiece fragrance.

Order Form

1	4
2	5
3	6
Name _____	
Address _____	
City _____	
State _____ Zip _____	

Peggy Lou

Arnold Ave. Prestonsburg

**RETURN HOME**  
Mr. and Mrs. Carl Watson have returned to their home here following a visit with their daughter, Mrs. Rick Heedick, Mr. Heedick and little son, Christopher Alan, in Charlotte, North Carolina.

**VISIT RELATIVES**  
Mr. and Mrs. Henry Louis Bauers and children, Jodi Anne, Louis John and Heidi, of Peoria, Ill., and Mr. and Mrs. Frank Bauers and daughters, Rebecca and Janie, of Woodruff, Wis., were here during Easter for a visit with Mrs. Agnes Bauers and other relatives.

**HERE FROM LEXINGTON**  
Mrs. Oriole Maggard and daughter, Mrs. Sally Dunlap, of Lexington, were here Thursday, attending to business and visiting with friends and relatives, including Mrs. Maggard's sister-in-law, Mrs. Dorothy Sturgill. They were the supper guests while here of Mrs. Fannie Runnels and Miss Alice Harris.

**TO ATTEND ANNIVERSARY**  
Mr. and Mrs. Paul Henry and daughter Jennifer, of Nashville, Tenn., Mr. and Mrs. Mike Stark and daughter, Becky, of Fort Mill, S.C., Mark Bolling, and Miss Elizabeth Burchett, both of Lexington, and several other family relatives will come here this weekend to attend the 80th birthday of Mrs. Myrtle B. Allen, which will be observed with a reception given for her by her daughter and son-in-law, Mr. and Mrs. Leonard Grant, for friends and relatives at May Lodge, from 2 to 5 p.m., Sunday.

**ATTEND RETREAT**  
The Ashland District Methodist Spiritual Life Retreat was held at the Advance United Methodist Church at Flatwoods, March 26. Attending from the First United Methodist Church here were Mesdames Fannie Runnels, Stella Spurlock, Rose Glenn, Dorothy Wells, Roberta Davidson, Clara Bradbury, Olva Hamilton, Mabel Brown, and Dorothy Stover.

# Social Events

DOCIA B. WOODS, SOCIETY EDITOR



**To Be Honored**  
Mrs. Myrtle B. Allen will be honored Sunday, April 17 with an 80th birthday reception, from 2 until 5 p.m., at May Lodge, Jenny Wiley State Park.

Present to assist with the reception will be her immediate family, her daughter and son-in-law, Abby and Lenny Grant, of Prestonsburg, her four grandchildren, Theresea Stark, and her husband, Mike, of Ft. Mill, S.C.; Julie Henry, and her husband, Paul, of Nashville, Tenn.; Marc Bolling, of Lexington; Allen Bolling, of Prestonsburg, and her two great-grandchildren, Becky Stark and Jennifer Henry.  
All of Mrs. Allen's friends are cordially invited to come and join with the family in celebrating her special day.

**ENTERTAIN AT LODGE**  
Mr. and Mrs. Joe Weddington entertained Sunday to dinner at May Lodge, having as their guests Former Kentucky Governor A.B. (Happy) Chandler and Mr. and Mrs. Jim McCarty, all of Versailles, Miss Nancy Music, Joe David Weddington, Jr., and Mrs. Edith James, of Prestonsburg, and Mrs. Lynn Weddington Tucker, of New York City.

**HERE FOR VISIT**  
Mrs. Forest Skaggs, of Lynch, was here during the weekend for a visit with her mother, Mrs. Troy B. Sturgill, and other relatives.

**VISIT RELATIVES**  
Michel and Barbara Tucker and children, Andera and Michel, who were here during the Easter holidays from their home, in Antioch, Ill., spent some time while here, with their aunt and uncle, Osie and Joe Hicks, at their farm on the Middle Creek road, and enjoyed meeting their cousins, Charles and Jack Hicks, while there.

**HOME FROM HOSPITAL**  
Mrs. Johnnie Conley, formerly of this county, who for the past several years has resided in Silver Lake, Ind., is now at home there after having been hospitalized recently. Mrs. Conley, who will be 83 years old in July, would appreciate hearing from her friends and relatives in this area.

**DR. ROBERTS PREACHER**  
Dr. Phil Roberts, a member of the faculty at Southern Baptist Theological Seminary, Louisville, brought the message during morning and evening services at the Irene Cole Memorial (First) Baptist Church, Sunday morning. Beginning Sunday, April 17, the Rev. Ross Figart, Jr., the director of Mountain Missions, Winchester, Ky., will begin serving as the interim pastor of this church.

**VISIT MOTHER**  
Mr. and Mrs. Gorman Collins, Sr. visited his mother, Mrs. Mary Collins, Sunday at Lackey.

**VACATION AT GATLINBURG**  
Mr. and Mrs. James Donahoe, of Prestonsburg, were joined by their son and daughter-in-law, Mr. and Mrs. Pat Donahoe, and son, Brennan, of Lexington, during the Easter holidays for a visit to Gatlinburg, Tenn., where they spent a vacation of a few days. Brennan Donahoe accompanied his grandparents home for a weekend visit with them here.

**IN PIKEVILLE**  
Mrs. May K. Roberts spent Tuesday and Wednesday in Pikeville with her daughter, Mrs. Wm. J. Baird, III, Mr. Baird and daughters.

**HERE FOR EASTER**  
Mr. and Mrs. Vernon Garrett, their daughter, Debbie, and son, "Scooter," of Ypsilanti, Mich., were here during Easter for a visit with her parents, Mr. and Mrs. Denzil Whitten, and other relatives.

**CLASS ENTERTAINED**  
The Young Adults' Sunday School class of the First United Methodist Church held its monthly social at the May Lodge dining room last Thursday. Members attending were Craig and Connie Kirtley, Terry and Ellis Buchanan, Desta and Thomas Price, Kathy Harris, Cheryl Whitaker, Dianne and Mickey Williams, Sue and Sam Hatcher, Rita and James Allen, Maryln and Otis Bach, Amy Snodgrass, Vickie and Tracy McKinney, and the teacher, Mary Jo Lapointe.

Future socials will be held on the third Thursday of each month, at various locations. Anyone between the ages of 18 and 50 is invited to attend.

## To Mark 100 Years



Mrs. Jeff Derossett will be joined by friends and family, Sunday, April 17, in observance of her 100th birthday.

Open house will be held from 2 till 4 p.m. at the home of her son, Jack Derossett and Mrs. (Viola Cooley) Derossett at 321 N. Lake Drive, Prestonsburg. Everyone is invited to attend.  
Mrs. Derossett, daughter of the late "Uncle" Jeff Sizemore, well-known Civil War veteran from this county, is the mother of 10 children and 17 grandchildren and several great-grandchildren.

Halley's Comet's spectacular tail is about 37 million miles long.

**HOME AFTER VISIT**  
Mrs. Peg Hewlett has returned home from Gahanna, Ohio, where she visited Mr. and Mrs. Mike Fridley, Mr. and Mrs. Don Hewlett and other relatives.

**TO PRESENT MOVIE**  
Women of the Emma United Methodist Church will present the movie, "The Cross and the Switchblade," at the church tomorrow (Thursday) evening at 7 o'clock. Everyone is welcome.

**FREE EAR PIERCING\***  
with purchase of earrings

A sterile, medically approved procedure performed by trained personnel  
Quick • Safe • Painless  
**CLYDE BURCHETT**  
Jeweler  
Phone 886-2734 Prestonsburg

# YOUR PROM HEADQUARTERS

3 Large Books To Select From

Whether this season's prom is your first or your fifth, you can be assured you'll look your formal best when assisted by our prom specialists. They know what's right for the occasion and can answer all your questions about going formal. And we feature the latest styles from After Six. Styles like the Hampton with contrasting vest, band bow tie and formal trousers. Come in and reserve yours today!

"East Kentucky's Largest Selection"

AT  
**Francis** **after six**  
PRESTONSBURG

## Occasions Unlimited

### Need a Tux for your Prom?

COME SEE US AT OCCASIONS UNLIMITED AND WE WILL HELP YOU PICK OUT JUST THE RIGHT TUX FOR YOUR NIGHT. WE CARRY TUXEDOS DESIGNED BY PIERRE CARDIN, BILL BLASS, AFTER SIX, AND LORD WEST.

WE CAN HELP YOU COORDINATE A RUFFLED SHIRT WITH YOUR DATE'S GOWN OR CHOOSE A CONTRASTING CUMMERBUND AND BOW TIE.

BRING YOUR DATE WITH YOU AND LET HER HELP IN CHOOSING JUST THE OUTFIT TO MAKE YOUR NIGHT TOGETHER ONE TO REMEMBER.

COUPON GOOD FOR 10% OFF ANY TUX  
COUPON EXPIRES MAY 15, 1983

## Occasions Unlimited

DEPOT STREET, MARTIN, KY. 285-5020

# HECK'S

SAVE \$3.00

On professional quality color portraits.

20 COLOR PORTRAITS \$12.95 - 3.00 = 9.95

95¢ deposit Balance \$9.00

- Poses our selection
- \$1.00 each additional subject in portrait (\$3.00 maximum)
- Adults must accompany minors
- One package per subject

FOR FATHER'S DAY GIVING!

Everyone! Mom, Dad, Grandma, Grandpa... all the special relatives and friends will love having a beautiful, professional color portrait of that special someone to keep and cherish forever.

PACKAGE INCLUDES:

(2) 8x10 (3) 5x7 (15) WALLET SIZE

4 DAYS ONLY! SAVE THIS AD  
Wed., Thurs., Fri., Sat., April 20, 21, 22, 23  
Daily and Sat., 10-8

## Outdoor furniture... as comfortable as all indoors.

Samsonite designed this sleek Body Glove® collection to sit as comfortably as your indoor furniture. The Super-Tuff® slings fit your body like a glove and their open weave allows cool-air-flow ventilation. You'll enjoy years of luxurious comfort.

- Strong, welded tubular frames
- Rust-resistant Samson-Gard® finish
- Cool-as-a-breeze Super-Tuff® slings.
- Washable materials
- No-Hands® self-adjusting chaise lounge
- Contemporary decorator colors

Colors: Cameo Stripe, Yellow, Buttercup Plaid, Brown, Sand, Ocean Blue

**Samsonite** FURNITURE

"EARLY BIRD SPECIAL" 25% Off (Good Thru April 30)

# Francis

PATIO SHOP

Across From Francis Store PRESTONSBURG



**BEEF FOR STEW \$1.99** Lb.



WILSON'S EVAPORATED MILK **2/\$1**

STAR KIST EATWELL JACK MACKEREL **59¢** 15-OZ. CAN

FREEZER QUEEN DINNERS (EXCEPT BEEF) **\$1.79** 2-LBS.

STOKELY CHOPPED KRAUT **3** 16-Oz. Cans **/\$1**

3-OZ. CAN HORMEL POTTED MEAT **4/\$1**

16-OZ. CANS STOKELY CUT, SHELLIE, OR FRENCH STYLE GREEN BEANS **3/\$1**

5-OZ. CAN HORMEL VIENNA SAUSAGE **2/\$1**

17-OZ. CANS STOKELY WHOLE KERNEL OR CREAM STYLE CORN **3/\$1**

16-OZ. LOAF HYDE PARK BREAD **3/\$1**

ANGELO CRINKLE CUT FRENCH FRIES **\$1.79** 5-Lb. Pkg. **89¢** 2-Lb. Pkg.

3½-OZ. BOX JELLO PUDDING **2/79¢**

DELI SPECIALS—MARTIN STORE ONLY FRIED CHICKEN SPECIAL  
9-PC. BUCKET **\$3.99** 15-PC. BUCKET **\$5.99**  
18-PC. BUCKET **\$6.99**  
\* PRICE INCLUDES ROLLS AND YOUR CHOICE OF ONE SALAD.

3-OZ. BOX JELLO GELATIN **3/\$1**

USDA CHOICE RIB STEAK <b>\$2.79</b> Lb.	FRESH PORK STEAK <b>\$1.29</b> Lb.
USDA CHOICE CHUCK ROAST <b>\$1.19</b> Lb.	FISCHER'S MELLWOOD SLICED BACON <b>\$1.99</b> Lb.
USDA CHOICE SHOULDER ROAST <b>\$1.39</b> Lb.	12-OZ. PKG. FISCHER'S WIENERS <b>\$1.09</b>
USDA CHOICE ENGLISH ROAST <b>\$1.39</b> Lb.	FISCHER'S (EXCEPT BEEF) SLICED BOLOGNA <b>\$1.89</b> 1-Lb. Pkg.
FRESH GROUND CHUCK <b>\$1.59</b> Lb.	FRESH GROUND BEEF <b>\$1.09</b> Lb.
HOLLY FARMS GRADE A FRYER BREASTS <b>\$1.29</b> Lb.	COUNTRY STYLE PORK RIBS <b>\$1.39</b> Lb.
FRESH BOSTON BUTT STYLE PORK ROAST <b>\$1.09</b> Lb.	SWIFT'S SIZZLELEAN BREAKFAST STRIPS <b>\$1.79</b> 12-Oz. Pkg.

U.S. NO. 1 IDAHO RUSSET POTATOES **\$1.59** 10-LB. BAG

SEEDLESS WHITE GRAPES **\$1.39** Lb.

RED RIPE CALIFORNIA STRAWBERRIES **89¢** PINT  
FRESH GREEN CABBAGE **19¢** Lb.

GREEN ONIONS, 1-LB. CARROTS, GREEN PEPPERS **3/99¢**

FLORIDA WHITE JUMBO GRAPEFRUIT **29¢** EACH

ROASTED OR SALTED PEANUTS **99¢** 12-OZ.

SWISS MISS ICE CREAM **\$1.19** 1/2 GAL.

PET LOWFAT COTTAGE CHEESE **\$1.29** 24-OZ. CARTON

**PRESTONSBURG & MARTIN STORES ONLY!**

PRICE'S PIC-PAC SUPERMARKETS **FREE 300 EXTRA QUALITY STAMPS**

When this Card is Filled You Get 300 Extra Free Quality Stamps

Everybody Wins at



A \$5.00 purchase at a Price's Pic Pac Food store entitles you to one Quality Star. Each time you purchase an additional \$5.00 you get another Quality Star. (No Stars given on items prohibited by law). Stick Your Quality Stars in the spaces marked "Quality Star" on this card. When all Quality Star spaces have been filled, take your card to a Price's Pic Pac store and you will receive 300 Quality Stamps for your filled card. New cards are available in Price's Pic Pac stores. Play as many times as you like while the promotion is in progress. Price's Pic Pac stores reserve the right to discontinue Quality Star Cover Cards at any time by announcement to our customers. If you are caught with an unfilled card, Price's Pic Pac stores will redeem on the basis of 10 Quality Stamps for each Quality Star on the unfilled card.

Play QUALITY STAR COVER CARD				
Quality Star	Quality Star	Quality Star	Quality Star	Quality Star
Quality Star	Quality Star	Quality Star	Quality Star	Quality Star
Quality Star	Quality Star	THIS SPACE FREE	Quality Star	Quality Star
Quality Star	Quality Star	Quality Star	Quality Star	Quality Star
Quality Star	Quality Star	Quality Star	Quality Star	Quality Star

**PIC-PAC SUPERMARKETS**  
PRESTONSBURG  
MARTIN  
PIKEVILLE

PRICES GOOD APRIL 13 THRU APRIL 19  
FEDERAL FOOD STAMPS WELCOME

STORE HOURS:  
MON.-SAT. 8 A.M.-9 P.M.  
SUNDAY 10 A.M.-9 P.M.

★  
**SUPER VALUES**

COME ON IN TO PIC-PAC & ENJOY THE BEST IN QUALITY, VALUE & SERVICE... THREE THINGS THAT WILL HELP CONVINCE YOU THAT PIC-PAC IS "JUST YOUR STYLE!"

★  
• CARRY OUT SERVICE TO YOUR CAR.  
• MANY UNADVERTISED SPECIALS THROUGHOUT THE STORE.

CELEBRATING 75 YEARS 1907-1982  
MALONE & HYDE, INC.

**HYDE PARK**  
Church or Civic Organization  
SAVE THE LABELS ON HYDE PARK FOOD PRODUCTS!  
Hyde Park Food Product Labels are worth one-half cent each to your church or civic organization. Start saving labels today! After accumulation of Labels, Your church or civic organization should mail them to: Malone & Hyde, Inc., 1991 Corporate Ave., Memphis, Tenn. 38132.  
Compare Quality Compare Price, You'll Buy Hyde Park



# DO YOU WANT A SENATOR WHO:

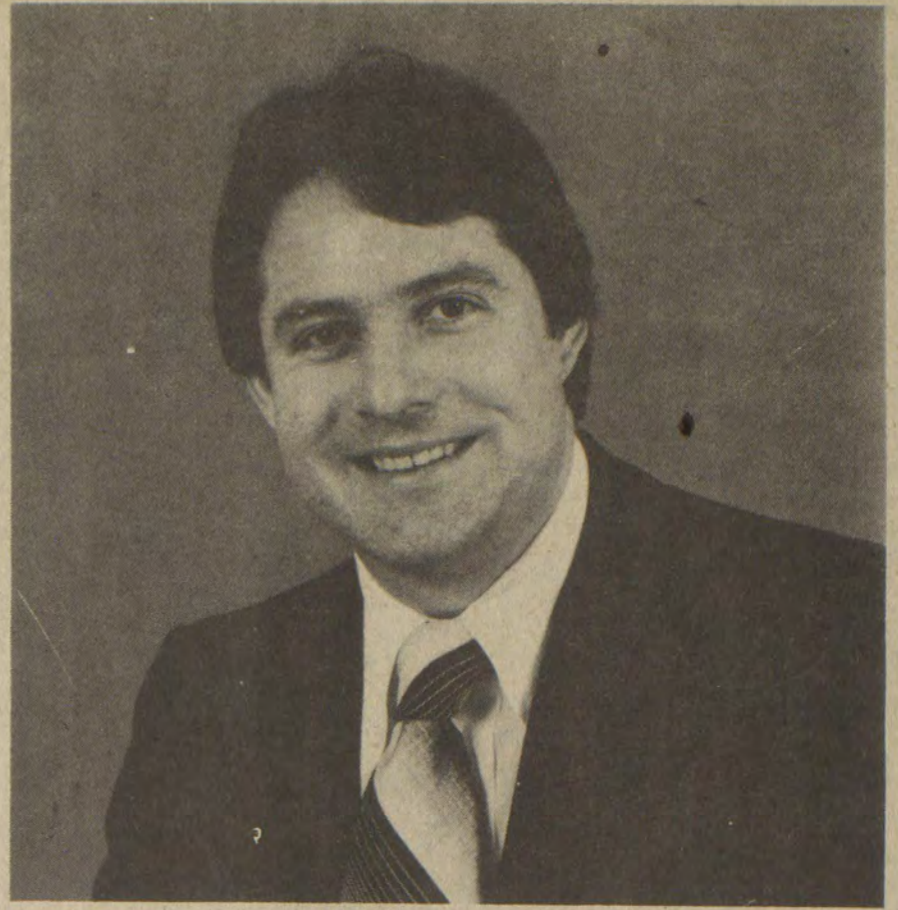

PAUL PRESTON BURCHETT

- Has **NO OUTSIDE COMMITMENTS** and will be the best representative of the people of Eastern Kentucky?
- Has **NO "BOSSES"** to satisfy and can be an independent voice in Frankfort?
- Has **NO CRONIES TO PLEASE—NO COHORTS TO REPAY** and can be concerned **ONLY** with the needs of the people?
- Has **NO TIES** to other political candidates and can work with any governor?
- Will give you less quotations from other people of other days and will give you **MORE ACTION FOR TODAY?**
- Will have a full-time office where **YOU CAN CONTACT HIM?**

THINK ABOUT THIS, THEN VOTE

# BURCHETT FOR SENATOR

I am RESPONSIBLE ONLY TO YOU!!

(Pol. Adv. Pd. by Committee To Elect Paul Preston Burchett; Albert A. Burchett, Treas., 11-pd.)

# 9.9% ON SELECTED MODELS AT MUSIC-CARTER-HUGHES

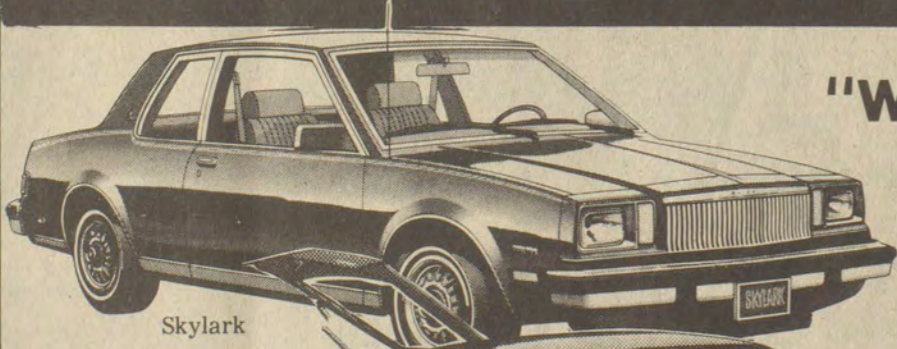

Skylark

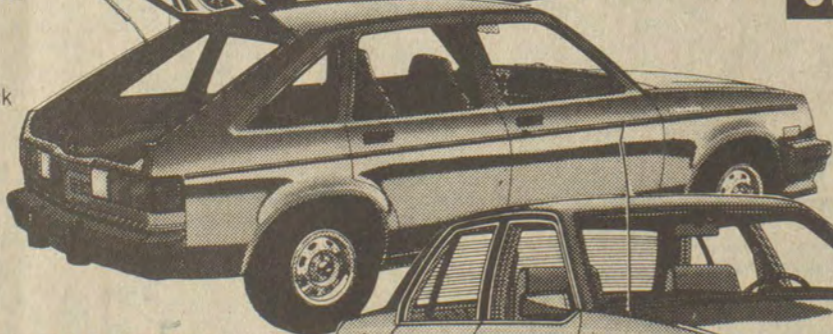

Chevette Hatchback  
Sedan



Cavalier Sedan

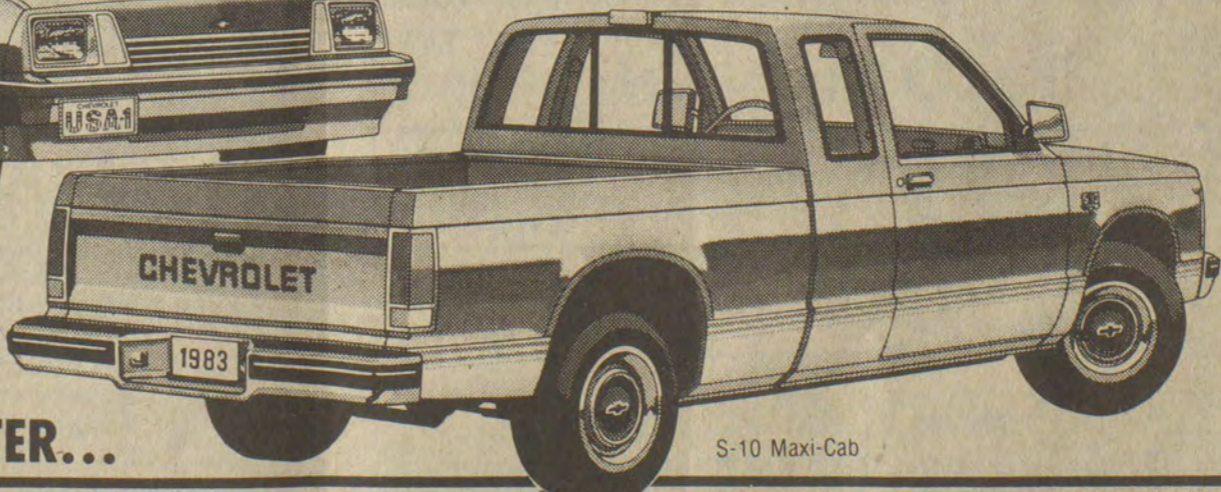

S-10 Maxi-Cab



"We Think We Can Raise Your Interest By Lowering Ours!"

THAT'S RIGHT, **9.9%** ON ALL CHEVY CHEVETTES, CAVALIERS, CITATIONS, S-10 TWO-WHEEL DRIVES AND LUVS! ALSO, **9.9%** ON BUICK SKYHAWK AND SKYLARK.

AND 11.9% APR FINANCING CONTINUES ON ALL OTHER NEW '82 AND '83 CHEVYS AND BUICKS WHEN FINANCED UP TO 36 MONTHS, AND 12.9% WHEN FINANCED FOR 42 OR 48 MONTHS.

REMEMBER, TOO, THAT THE BEST PLACE TO BUY A USED CAR OR TRUCK IS FROM A NEW CAR DEALER, WHERE YOU CAN FIND OUT FROM THE PREVIOUS OWNER ANYTHING YOU WOULD LIKE TO KNOW ABOUT THE VEHICLE.

★ NEW ★ USED ★ BUY OR LEASE  
YOUR COMPLETE AUTOMOTIVE CENTER...

SEE ONE OF THESE SALESMEN:  
ED MUSIC, ESTILL LEE CARTER  
PAUL HUGHES, NELSON BALDRIDGE  
EDDIE MEADE, BOBBY BURCHETT  
CARL CASTLE, ROGER DeROSSETT

## MUSIC-CARTER-HUGHES CHEVROLET-BUICK

PHONE 886-9181  
SOUTH LAKE DRIVE  
PRESTONSBURG



GM QUALITY  
SERVICE/PARTS



GENERAL MOTORS PARTS DIVISION

**MORGAN JOSEPH**  
 DEMOCRATIC CANDIDATE FOR  
**CONSTABLE, DIST. 1**  
 A YOUNG MAN, WHO WISHES TO BRING  
 DIGNITY AND RESPECT TO THE OFFICE.  
 YOUR VOTE IN THE PRIMARY  
 WILL NOT BE FORGOTTEN OR  
 GO UNAPPRECIATED.  
 DEMOCRATIC PRIMARY



(Pol. Adv. Paid by candidate.)

**Pharmacy Footnotes**

By HAROLD COOLEY

Most of us, by now, are familiar with the genital herpes epidemic that is sweeping the country. There is at present no known cure. This sexually transmitted virus now affects more than 20 million Americans. Science has come up with a drug that shortens the length of the first attack. Acyclovir has been approved by the Food and Drug Administration that relieves the discomforts from the itching, sometimes painful blisters that plague the genital area. It has been found to more substantially relieve the pain experienced by men than that of women. It also shortens the period during which the virus is active. Acyclovir is but a first step. Many physicians feel that the furor over herpes has been blown out of proportion.

With more and more public information about the disease, herpes, some of the previous stigma attached to this disease has faded. If you have questions about herpes or think you may even have it, don't hesitate to seek out the attention of a physician. At COOLEY APOTHECARY we can fill any prescription for you. We're a full service pharmacy, dedicated to the health of you and your family. We're located at #2 Town Center Bldg., where we're open, Mon.-Fri., 9-5:30; Sat., 9-4. 886-8166.

**HANDY HINT:**

Do not be ignorant about herpes. Seek out information from a qualified source.

**Learning How To Play**

Friendliness, like courtesy, makes the give and take of life more enjoyable. And, like courtesy, friendliness is learned by experience as well as by example. When a child begins walking is a good time to give him a start in learning the art of being friendly, according to Growing Child, the monthly child development newsletter.

At two years old, children are so busy exploring, so curious about people and things, that they have not yet become self-conscious about themselves. This is the ideal time for them to meet other children in a play situation.

Even though children don't usually play with other children until they are about three, two-year-olds are not too young to learn the fun of mutual exchange. Skills in "getting along" with others will increase with each exchange and self-confidence will grow with each new acquaintance made.

Friendliness is basically a love of other people, and enjoyment of their company, and a spontaneous desire to please them.

Beginning at two years, it is a good idea to take a toddler to some place where other children play two or three times a week. Toddlers get acquainted with other children in their own way and at their own rate. Don't push them, but quietly encourage them to respond to any overtures made.

Don't be overprotective, either! Toddlers must learn some give and take, and that includes holding on to a toy when another child snatches it. A little roughness and noise are not fatal. Toddlers should have the chance to learn to stand up for their rights!

These early play experiences help children learn to play side by side or in company with other children, and to share and exchange toys. At this age, communication is largely wordless. Most toddlers talk more to themselves than to others.

This early play behavior is known as "parallel play." Only after a long period of parallel play do young children begin to engage in cooperative play, which requires more language skill than most toddlers have at two years.

**VISITS PARENTS**

Michael Osborne, of Payne, Ohio, was here during the weekend for a visit with his parents, Mr. and Mrs. Edgar Osborne.

**THE BANK JOSEPHINE'S SAVINGS AND CERTIFICATES OF DEPOSIT RATES**

ACCOUNT TYPE	RATE	EFFECTIVE DATES
REGULAR STATEMENT SAVINGS	5 1/4 %	
N.O.W. ACCOUNT (\$1,000 MINIMUM)	5 1/4 %	
SUPER N.O.W. ACCOUNT (\$2,500 MINIMUM)	7.0%	
91-DAY CERTIFICATE (\$2,500 MINIMUM)	8.165%	APRIL 12, 1983 THRU APRIL 18, 1983
MONEY MARKET INVESTMENT ACCOUNT (\$2,500 MINIMUM)	9.00%	APRIL 4, 1983 THRU APRIL 18, 1983
6-MONTH MONEY MARKET CERTIFICATE (\$2,500 MINIMUM)	8.798%	APRIL 12, 1983 THRU APRIL 18, 1983
SHORT TERM MONEY MARKET CERTIFICATE (\$2,500 MINIMUM)	7.50%	APRIL 12, 1983 THRU APRIL 18, 1983
2 1/2-YEAR CERTIFICATE (\$500 MINIMUM)	8.25%	APRIL 12, 1983 THRU APRIL 25, 1983
1 1/2-YEAR SMALL SAVERS (\$500 MINIMUM)	8.75%	APRIL 12, 1983 THRU APRIL 25, 1983
IRA—KEOGH	8.90%	APRIL 1, 1983 THRU JUNE 30, 1983

\*Penalty on early withdrawals on certificates

CALL OUR SAVINGS DEPARTMENT FOR FURTHER DETAILS...886-9101

**THE BANK *Bj* JOSEPHINE**

Prestonsburg • Garrett • Harold • Allen • Wheelwright  
 Member F.D.I.C.

OPEN DAILY 9:30 to 9:00 SUNDAY 12 to 6  
 NOT RESPONSIBLE FOR TYPOGRAPHICAL ERRORS.

**HECK'S**

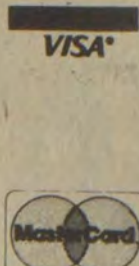

**APRIL TOY CLEARANCE!**

ALL SALES FINAL PRICES IN EFFECT WHILE QUANTITIES LAST  
 NO EXCHANGES OR REFUNDS



**1.00**  
Reg. 6.99  
**Ideal Rubik's Cube**  
Sensational mindbender puzzle. Just a few simple turns are required to produce a completely random pattern. Ages 8 and up.



**19.99**  
Reg. 37.99  
**Ideal "Dukes of Hazzard" Slot Race Set**  
Plenty of fast paced, non-stop action with the sheriff's car and the General Lee Dodge Charger. 13"6" slot track with daredevil jump. For ages 8 and up.



**3.00**  
Reg. 11.99  
**IDEAL RUBIK'S REVENGE**  
Just when you thought you had it solved...Rubik wrecks his revenge upon puzzle masters who solved his original cube...And, oh—revenge is sweet.



**2.00**  
Reg. 8.49  
**IDEAL ALEXANDER'S STAR**  
The ultimate dazzling, 3D puzzle that makes the others look easy. At least 24 per store.



**79¢** EACH  
Reg. 1.49 Each  
**DIE CAST VEHICLES**  
Choose from assorted styles. Children will enjoy making collection of these vehicles.



ENTEX ENTEX

**STARGAZE OR TURTLES ELECTRONIC GAMES**

CHOICE **39.99**  
Reg. 59.99

	REG.	SALE	QUANTITY
FISHER PRICE MUPPET SHOW PLAYERS	2.39	1.00	4
FISHER PRICE BEAN BAG MUPPETS	6.99	1.99	18
FISHER PRICE ACTION FIGURES	1.69	.49	10
FISHER PRICE STARTING STITCHER	6.59	3.00	10
FISHER PRICE COLOR W/ YARN	8.79	4.00	7
FISHER PRICE LACE UPS	3.19	2.00	18
FISHER PRICE COLLECTOR CASE	9.99	5.00	8
FISHER PRICE GENERATOR ATTACK	14.99	6.00	3
KIDCO POWER BLASTERS	5.99	3.99	42
KIDCO T.W. SUPER RIG SET	3.99	2.49	53
KIDCO T.W. 4 PAC CAR SET	4.49	2.59	7
KIDCO GLOW KEY CARS	3.69	2.99	69
KIDCO T.W. MOTORCYCLES	1.99	.99	109
PARKER BROTHERS SURVIVE GAME	10.99	5.99	5
PARKER BROTHERS ALPHABET SOUP	5.99	3.59	8
PARKER BROTHERS JACK STRAWS	4.39	1.99	10
PARKER BROTHERS PROBE	10.99	5.99	5
PARKER BROTHERS RAZZLE	9.99	5.99	5
IDEAL RUBIK'S CUBE	4.49	.59	3
IDEAL RUBIK'S WORLD	8.99	3.00	5
IDEAL MISSING LINK	5.99	1.99	9
AURORA INTER-CITY HAULER	39.99	19.99	7
AURORA WALL CLIMBER NO. 1	37.99	19.99	7
AURORA FALL GUY BOUNTY HUNTER	38.99	19.99	10
SCHUPER STOMPER SUPER CYCLE	4.99	2.99	7

719 University Drive Prestonsburg, Ky.  
 NO EXCHANGES OR REFUNDS WITHOUT SALES RECEIPT

ELECT ★ ELECT ★ ELECT

# THOMAS D. LAFFERTY, JR.

## FLOYD COUNTY COURT CLERK

### MAY 24TH DEMOCRATIC PRIMARY

### "THE PEOPLE'S CLERK"



POL. ADV. PD. FOR BY THE COMMITTEE TO ELECT THOMAS D. LAFFERTY, JR., FLOYD COUNTY COURT CLERK; GARY A. MAY, TREASURER, 11-pd.

Eugene Russell  
New Manager of H. & R. Block in Prestonsburg and Martin  
Announces

## BOOKKEEPING AND COMPUTER SERVICES

- Financial Statements • Payrolls
- Related Services

PHONE 886-3685 8 Richmond Plaza Prestonsburg  
PHONE 285-9879 Main Street Martin

### Celebrates Birthday

Willard Osborne, Jr., the son of Willard and Peggy Osborne, of Teaberry, celebrated his 13th birthday with his family, April 5, at his home.

A Fishman cake was served after dinner. He received many nice gifts. He attends John M. Stumbo School at Grethel. He is the grandson of Mr. and Mrs. Estill Blankenship, of Teaberry and Mr. and Mrs. Victor Osborne, of Beaver.

### High School Senior Here Wins Jefferson Grant

Transylvania University has named Todd Johnson, a senior at Prestonsburg High School, as a Thomas Jefferson Scholar.

Thomas Jefferson Scholarships are recognized as being among the most valuable academic scholarships available in the nation. The scholarship is for four years and includes the remission of all tuition, fees, and room and board. The present value of each scholarship is in excess of \$32,000.

In announcing Johnson's selection, Dr. David G. Brown, president of Transylvania University, noted the intense competition to be named a Thomas Jefferson Scholar and the criteria for selection.

"This year we had 179 aspirants from 14 states for the 25 scholarships that were available. Each of these applicants was judged on the basis of academic achievement, leadership ability, character, and uncommon promise as a citizen leader. To be among those named Thomas Jefferson Scholars is a distinct honor and a tribute to the individual," said Dr. Brown.

Johnson is the son of Mr. and Mrs. Ronald Johnson, of Prestonsburg. He is a member of the National Honor Society and the Beta Club.

ALL AGES

Adults Children

Babies

2-8 x 10  
3-5 x 7  
15-Wallet  
4-CHARMS  
Groups \$1.95 Each  
Additional Head

**24**

### A Package of Color Prints

Entire Package \$12.95 Deposit at Sitting \$2.00 Bal. on Delivery \$10.95

## SATELLITE TELEVISION

AT DOWN TO EARTH PRICES

AS LOW AS  
**\$1995<sup>00</sup>**

COMPLETELY INSTALLED

Lowest Price ever on a Complete System

### Bank Financing Available FOR QUALIFIED APPLICANTS

SPORTS  
MOVIES  
WEATHER  
RELIGIOUS

TELEVISION  
**24 Hrs. Per Day**

6' GILLASPIE ANTENNA ON POLAR MOUNT  
No More Programs Missed Due To Weather

**Custom Antenna 285-3984**  
Martin, Kentucky  
LEFT BEAVER  
ACROSS THE CREEK FROM GARTH VOC. SCHOOL

### Medical Technology At UK To Celebrate Its 50th Anniversary

Medical technology is celebrating its 50th anniversary on the University of Kentucky Lexington campus April 29-30 at Lexington's Harley Hotel.

The weekend celebration is highlighted by a seminar featuring nationally and internationally recognized experts in the field, historical and photographic exhibits, tours, reunions and a dinner/dance.

Dr. John D. Baxter, of the University of California at San Francisco who is internationally recognized in the field of genetic engineering, will be the keynote speaker.

UK students who major in medical technology are enrolled in the UK College of Allied Health Professions and may receive a degree of bachelor of health sciences. The four-year program qualifies graduates for a variety of career opportunities in health service facilities, industry, research, education or administration.

Kentucky students enrolled in medical technology at UK include Linda Hicks, senior, of Route 3, Versailles, who is a graduate of Prestonsburg High School and Elizabethtown Community College.

### THOMPSON'S IGA

WHEELWRIGHT, KY  
Thursday, April 21, 1983  
12 Noon till 7:00 p.m.

### THOMPSON'S IGA

MARTIN, KY  
Friday, April 22, 1983  
12 Noon till 7:00 p.m.

NO SPLIT ORDERS

# RAY TURNER FOR STATE SENATOR

"THE HILLBILLIES' CANDIDATE"

Our children are our most valuable asset and the educators of this county play a major role in their lives. The educators are the classroom teachers and, indirectly, the administrators and the Board of Education. We work to provide food, clothing and shelter for our children, we protect them from harm, we love them. But, it is the classroom teacher who spends the day with your child. We entrust our children to teachers we value so little that we pay them a lowly average salary of approximately \$14,000 per year!

Teachers are the creators of the future. They create lawyers, dentists, secretaries, welders, mechanics, electricians—the list is endless! Only the Legislature with enacted salary increases and money for classroom supplies can move our teachers into the ranks they deserve.

Help me to help our teachers by casting a vote for Ray Turner in the May primary. It will be a vote for your children. I will work closely with the teachers and school officials to insure that all our classrooms provide a healthy educational atmosphere.

## CHEER-UP PAINT SALE

SPECIAL VALUES on quality paint.

FLAT WALL	Gal.	\$9 <sup>95</sup>
DeLUXE WALL	Gal.	\$12 <sup>95</sup>
SEMI-GLOSS	Gal.	\$12 <sup>95</sup>
LATEX WHITE HOUSE	2 Gals.	\$21 <sup>95</sup>

ALSO ON SALE  
• LADDERS  
• BRUSHES  
• ROLLERS

LATEX HOUSE PAINT (COLORS) Gal. **\$13<sup>88</sup>**

**S&T STORES** Sandy Valley Hardware  
Phone 874-9218 Allen, Ky.

A paint for every need..  
1400 Colors To Choose From.

(Paid for by: Olin Elliott, Treasurer)

**KFWC Art Winner**



Roy Mullins is the first place winner in the annual KFWC student art contest in the 7th District which was held March 18 at the Carriage House in Paintsville. Mullins is the son of Mr. and Mrs. Henry Mullins, of McDowell, and is a senior at McDowell High School. His art teacher is Johnny Stumbo, and he was sponsored by the Allen Woman's Club. His painting is eligible for the KFWC state competition.

**Good News Report**

By THOMAS W. PAUKEN  
Director of ACTION

Frank McSweeney is a cross between the famous animal lover Dr. Doolittle and Santa Claus. He combines the talents and spirit of both in his unique volunteer activities that are known and hailed by children and adults alike throughout Union County, New Jersey. In his Dr. Doolittle role he lives with three dogs and two cats; Muffin, Sunshine and Midnight are the canine residents, while Shanghai, a 20-year-old Siamese crowned in her salad days as the All-American Glamour Cat, and Trickster, a seven-month-old calico wonder, are the feline borders. All at various times were headed for uncertain futures at the Humane Society where McSweeney rescued them and became their friend, teacher and mentor. He taught them all kinds of tricks, even though cats aren't supposed to perform feats like jumping through a hoop, riding a bike, shaking hands and rolling over. Of course, certain dogs are noted for their acting ability and McSweeney's trio are great clowns and applause-getters with the kids. And that's really what his four-footed quintet is all about—the kids.

By day, Frank McSweeney drives the kids to school; he's been a school bus driver for 23 years, and the children who ride with him are not soon to forget him because, for nearly 20 years he's been master-minding shows for them, featuring his animal friends. And in so doing, he is able to transform himself into a real Santa Claus. Admission to a McSweeney school performance is in the form of a toy or food or any gift a healthy child or adult would like to donate to bring happiness to someone less fortunate. The less fortunate on McSweeney's circuit include a great many organizations—children's hospitals, day care centers, juvenile detention homes, special medical institutes. Wherever there are those in need of cheer, children who at Christmas or Easter or anytime would be giftless; the elderly, the crippled, the ill, all are on Santa McSweeney's performance list. Three dogs and two cats steal every show, and then when the master of ceremonies passes out the toys and candy, and sometimes rabbits, at Easter, the eyes of the young glisten with joy.

There's something magical about Frank McSweeney. Whatever hat he's wearing, the kids love him, their parents are glad to have their children ride his bus, his animal friends are unusual companions who share his bed and board, and the people in all the towns and places to whom he offers his quiet and gentle ministry are grateful to him.

What inspired him to offer entertainment in this delightful way? "The kids gave me the idea," he says. "Kids respect animals and animals know it, and I suppose I really enjoy seeing people of all ages getting fun out of life. Heck, I'm a kid myself. You know what I do in my spare time? I go roller skating."

**PUBLIC NOTICE**

Effective May 1, 1983 Martin County Coal Corp. and its subsidiaries (Lee Construction Co., Southside Mining & Construction Co., and MTR Mining Co.) will accept applications for employment on Wednesday only, between the hours of 9 a.m. to 3 p.m. Anyone attempting to apply at other times will be asked to return on the above specified time.

We ask that you do not mail applications in after May 1, 1983. Please apply in person at the Personnel Office.

You may also apply for employment with Martin County Coal Corp. through the Dept. of Manpower Services (Unemployment Office) in Prestonsburg, Kentucky between the hours of 8:00 a.m. and 4:30 p.m., Monday through Friday.

Martin County Coal Corp. is an Equal Opportunity Employer. It is the policy of Martin County Coal Corp. to recruit, hire, train and promote employees of all job classifications without regard to race, color, religion, sex, national origin, age, qualified handicap or veteran status.

# SUNDRY STORE SUPER SAVERS!!



**SUNDRY STORE**  
4-DAYS ONLY! FRI.-MON.  
COMPARE WITH LUVS AND SAVE \$1.50

**MISS OPAL'S ELASTIC LEG TODDLER'S DISPOSABLE DIAPERS** ONLY!  
**\$1.99**

**SUNDRY STORE**  
4-DAYS ONLY! FRI.-MON.  
32 OZ. SIZE

**PALMOLIVE DISHWASHING LIQUID** ONLY!  
**\$1.59**

**SUNDRY STORE**  
4-DAYS ONLY! FRI.-MON.  
SAVE \$1.00 REG. \$3.99  
84 OZ. SIZE

**GAIN "CLEAN-FRESH-SMELLING!" LAUNDRY DETERGENT** NOW ONLY!  
**\$2.99**

**SUNDRY STORE**  
4-DAYS ONLY! FRI.-MON.  
PKG. OF 50 DIAMOND

**SPRING CLOTHES PINS** ONLY!  
**\$1.59**

**SUNDRY STORE**  
4-DAYS ONLY! FRI.-MON.  
PKG. OF 2

**TONE SKIN CARE BAR** ONLY!  
**99¢**

**SUNDRY STORE**  
4-DAYS ONLY! FRI.-MON.  
6-QUART DAZY

**CHEF'S POT**  
•Dishwater Safe •Non-Stick Coating •Temperature Settings from 0°-400° •Deep Fries, Cooks & Steams, & Roasts or Stews

**\$28.99** #DCP-6 ONLY!

<b>SUNDRY STORE</b> NEW! BOX OF 40 ST. JOSEPH ADULT ASPIRIN FREE TABLETS <b>\$2.19</b> GOOD THRU 4/22/83 LIMIT 1 COUPON PER ITEM	<b>SUNDRY STORE</b> 2 OZ. SIZE <b>SECRET SOLID DEODORANT</b> <b>\$1.99</b> GOOD THRU 4/22/83 LIMIT 1 COUPON PER ITEM	<b>SUNDRY STORE</b> 24 OZ. SIZE <b>SCOPE MOUTHWASH</b> <b>\$2.59</b> GOOD THRU 4/22/83 LIMIT 1 COUPON PER ITEM
<b>SUNDRY STORE</b> 7 OZ. BUY 1 GET 1 FREE <b>VOS VOS HAIR SPRAY</b> <b>\$1.99</b> GOOD THRU 4/22/83 LIMIT 1 COUPON PER ITEM	<b>SUNDRY STORE</b> 8 OZ. SIZE YOUR CHOICE OF FRAGRANCE <b>E.F.A. SHAMPOO</b> <b>\$2.49</b> GOOD THRU 4/22/83 LIMIT 1 COUPON PER ITEM	<b>SUNDRY STORE</b> PACK OF 5 <b>BIG DISPOSABLE SHAVERS</b> <b>69¢</b> GOOD THRU 4/22/83 LIMIT 1 COUPON PER ITEM
<b>SUNDRY STORE</b> BOX OF 60 <b>STRESSGARD VITAMIN TABLETS</b> <b>\$5.39</b> GOOD THRU 4/22/83 LIMIT 1 COUPON PER ITEM	<b>SUNDRY STORE</b> BOX OF 20 EXTRA-STRENGTH NO DROWSINESS <b>SINE-OFF CAPSULES</b> <b>\$2.99</b> GOOD THRU 4/22/83 LIMIT 1 COUPON PER ITEM	<b>SUNDRY STORE</b> 1.5 OZ. SIZE <b>SURE ROLL-ON</b> <b>\$1.49</b> GOOD THRU 4/22/83 LIMIT 1 COUPON PER ITEM
<b>SUNDRY STORE</b> BOX OF 100 PLUS IRON <b>FLINTSTONE VITAMINS</b> <b>\$3.99</b> GOOD THRU 4/22/83 LIMIT 1 COUPON PER ITEM	<b>SUNDRY STORE</b> 6 OZ. SIZE <b>DIAL ANTI-PERSPIRANT DEODORANT</b> <b>\$2.59</b> GOOD THRU 4/22/83 LIMIT 1 COUPON PER ITEM	<b>SUNDRY STORE</b> BOX OF 96 EXTRA-STRENGTH <b>EFFERDENT TABLETS</b> <b>\$3.09</b> GOOD THRU 4/22/83 LIMIT 1 COUPON PER ITEM
<b>SUNDRY STORE</b> 32 OZ. SIZE <b>LISTERMINT MOUTHWASH</b> <b>\$2.99</b> GOOD THRU 4/22/83 LIMIT 1 COUPON PER ITEM	<b>SUNDRY STORE</b> BOX OF 36 ORIGINAL <b>ALKA-SELTZER</b> <b>\$1.89</b> GOOD THRU 4/22/83 LIMIT 1 COUPON PER ITEM	<b>SUNDRY STORE</b> BOX OF 18 <b>MR. FREEZE POPS</b> <b>99¢</b> GOOD THRU 4/22/83 LIMIT 1 COUPON PER ITEM
<b>SUNDRY STORE</b> BOX OF 18 SUGAR FREE <b>MR. FREEZE POPS</b> ONLY! <b>\$1.09</b> GOOD THRU 4/22/83 LIMIT 1 COUPON PER ITEM	<b>SUNDRY STORE</b> PKG. OF 10 \$3.00 VALUE <b>CRACKER JACKS</b> ONLY! <b>\$1.99</b> GOOD THRU 4/22/83 LIMIT 1 COUPON PER ITEM	<b>SUNDRY STORE</b> <b>GOOD FOR 25¢ CASH</b> WITH YOUR PURCHASE OF ANY 45 RPM RECORD GOOD THRU 4/22/83 LIMIT 1 COUPON PER ITEM

**SUNDRY STORE**  
4-DAYS ONLY! FRI.-MON.  
6.4 OZ. SIZE REG., MINT, OR GEL

**CREST TOOTH PASTE** ONLY!  
**\$1.39**

**SUNDRY STORE**  
4-DAYS ONLY! FRI.-MON.  
11 OZ. SIZE NORMAL/DRY OR NORMAL/OILY

**PRELL SHAMPOO** ONLY!  
**\$1.99**

SHOP WITH EASE AT DAN-DEE'S  
YOUR FULL SERVICE GROCERY STORE

FEDERAL  
FOOD  
STAMPS  
WELCOME



• NOT RESPONSIBLE  
FOR PRINTER'S ERRORS.

FRESH  
WHOLE  
**FRYERS**  
**39¢** LB.  
LIMIT 3  
WITH \$10 ORDER



USDA CHOICE  
**CHUCK  
ROAST**

**\$1.19**  
LB.



FRESH  
**GROUND BEEF**  
**\$1.09**  
LB.  
3-LBS. OR MORE

**GROCERIES**

GROCERY PRICES IN EFFECT  
APRIL 13 THRU APRIL 17



4-ROLL PAK  
NORTHERN  
BATH TISSUE  
**99¢**

32-OZ. STOKELY  
TOMATO  
CATSUP **99¢**

18-OZ. KRAFT  
BARBEQUE  
SAUCE **89¢**

MINUTE MAID  
ORANGE **\$1.29**  
JUICE 64-OZ. CTN.



MIRACLE  
WHIP  
SALAD  
DRESSING  
**\$1.49**  
32-OZ.

BLUE BONNET  
MARGARINE  
**49¢**  
1-LB. QTRS.

17-OZ. CANS ARGO  
PEAS  
**3/\$1**

24-OZ. BTL.  
WESSON  
OIL **\$1.19**

6-PAK  
HYDE PARK  
BISCUITS **\$1.29**

HYDE PARK  
BUTTERMILK  
**89¢**  
1/2 GAL.



HYDE PARK  
CHUNK LITE TUNA  
IN OIL OR WATER  
**79¢**  
6 1/2-OZ.

10-OZ. HYDE PARK FROZEN  
MIXED VEGETABLES  
**2/99¢**



17-OZ. CANS STOKELY  
CUT OR FRENCH STYLE  
GREEN  
BEANS

**3/\$1.09**

17-OZ. CANS STOKELY  
CREAM STYLE  
OR WHOLE KERNEL  
CORN  
**3/\$1.09**

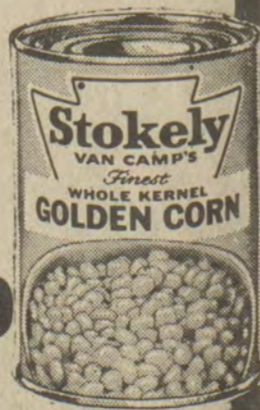

**PRODUCE**

PRODUCE PRICES IN EFFECT  
APRIL 13 THRU APRIL 17



FRESH  
GREEN  
PEPPERS

FRESH  
GREEN  
ONIONS  
**3/\$1**

WHITE OR PINK  
GRAPEFRUIT  
**\$1.69**  
5-Lb. Bag



US NO. 1  
YAMS  
4 Lbs.  
**\$1**

TRAY-PACKED  
TOMATOES  
**99¢**  
26-OZ.



**MEAT**

MEAT SPECIALS GOOD  
APRIL 13 THRU APRIL 17

USDA CHOICE  
CHUCK  
STEAK **\$1.39**  
LB.

PLATTER STYLE  
SLICED  
BACON **\$1.29**  
LB.

WILSON  
CORN KING  
WIENERS **89¢**  
12-Oz. Pkg.

USDA CHOICE  
BEEF CUBED  
STEAK **\$2.29**  
LB.

8 TO 10-LB. AVG. ARMOUR  
FULLY COOKED  
BONELESS HAMS **\$1.89**  
LB.

HOMEMADE  
SAUSAGE **\$1.09**  
LB.

FRYER PARTS  
BREASTS **\$1.29**  
LB.

DRUMSTICKS **\$1.09**  
LB.

THIGHS **79¢**  
LB.

WHOLE  
LEGS **69¢**  
LB.

**FEED FOR  
LIVESTOCK**

EXTRA SAVINGS  
WITH  
QUALITY STAMPS

WEDNESDAY  
IS  
DOUBLE STAMP  
DAY!!

**DAN-DEE SUPERMARKET**

HOURS: 8 A.M.-9 P.M.  
SEVEN DAYS A WEEK

PHONE 478-9696 STANVILLE

AMPLE  
PARKING

"A smile can be affordable."



RELY ON THE PROFESSIONAL DENTIST MEMBERS OF



OUR PLEDGE:

1. AFFORDABLE PRICES.
2. ONE-DAY SERVICE ON DENTURE REPAIRS AND RELINES.
3. AVAILABILITY: FILLINGS, EXTRACTIONS.
4. NO SURPRISES; TREATMENT AND COST ARE DISCUSSED FIRST. YOU DETERMINE THE AMOUNT OF SERVICE.
5. PERSONAL ATTENTION; OLD FASHIONED COURTESY AND CONCERN ARE ASSURED IN THE OFFICE OF A DAD MEMBER DENTIST.
6. HIGH STANDARDS.

DENTURES PER UPPER OR LOWER

STANDARD DENTURES ... **\$129** CHARACTERIZED DENTURES ... **\$169**

DENTURE REPAIRS: RELINES ALSO AVAILABLE

**ALLEN DENTAL CENTER**

PHONE 606/874-2020 ALLEN, KY.

DR. R. I. GOODMAN D.M.D.

DR. W. FU D.M.D.

Something for the Kiddies



Get-well presents of tickets to the Oleika Shrine Circus were given to all children discharged from Highlands Regional Medical Center last week. "I've never been to a circus," said Whitney Henry, daughter of John and Deborah Henry, of Hager Hill. Her smile shows how she felt about receiving a ticket from Toni Briggs, cashier (right). The Medical Center has supported the efforts of the Shrine Circus because all proceeds go to the cause of helping children.

National Award Winner



The United States Achievement Academy recently announced that Miss Brenda Gay Mullins, McDowell High School student, has been named a 1983 National Award winner in Mathematics. She was nominated for the national honor by her math teacher, Mrs. Glenda Marshall.

Miss Mullins is a daughter of Mr. and Mrs. Hatler Mullins, and is a granddaughter of Josephine Mullins, of Price, and the late Tom Mullins and of Mrs. Reecie Bryant, of Price, and the late Silas Bryant.

Taxing Unmined Minerals To Be Discussed At UK

The Appalachian Center at the University of Kentucky will sponsor a forum Friday at noon in Room 214 of the UK Student Center, focusing on the proposed tax on unmined minerals.

Speakers will be Joseph Childers, an attorney with the Kentucky Fair Tax Coalition, and Virginia Wilson, a doctoral candidate in management science at UK and author of "Economic Analysis of a Proposed Property Tax on Unmined Minerals in Kentucky," a study recently published by the Appalachian Center.

Wilson's study indicates that a property tax on unmined minerals could generate between \$70 and \$113 million in state revenues.

The Kentucky Fair Tax Coalition, coordinated by Joe Szakos, of Lovely, Martin county, has proposed a bill that would provide for the taxation of Kentucky's unmined mineral resources, arguing that the revenues from such a tax would provide needed financial support for schools and county governments in Eastern Kentucky.

Childers and Wilson will discuss the purpose of an unmined minerals tax, its possible effects, and ways such a tax could be implemented in Kentucky.

The forum is free and open to the public.

NOTICE OF PUBLIC SALE

Under the terms of a Security Agreement dated November 20, 1981, between Mountain Restaurant, Inc. & Mountain Leasing, Kentucky General Partnership and Pikeville National Bank and Trust Company, the undersigned will on April 28, 1983 at 10 o'clock a.m. sell at public auction to the highest bidder for cash, in an "AS IS, WHERE IS" condition, the following equipment.

All restaurant equipment, Captain D's decor package, supply package, all furniture including walk-in cooler/freezer, pot sink, electric grill, fryers, ice machine, office equipment including all miscellaneous items.

All of these items will be sold as a UNIT and NOT as individual items.

The sale will be held at Captain D's Restaurant, North Lake Drive, Prestonsburg, Kentucky.

The equipment may be inspected prior to sale at the above mentioned premises. Anyone desiring to view and inspect the equipment is requested to contact Terry Coleman at (606) 432-1414, Ext. 229.

The undersigned reserves the right to bid.

Larry Blake Pinson, auctioneer, PIKEVILLE NATIONAL BANK & TRUST CO.

P.O. Box 2947, Pikeville, Kentucky 41501

By Terry Coleman, Loan Officer

4-13-83

29 Acres Enrolled In Farm Program Signup in County

The signup period for the 1983 acreage reduction and payment-in-kind programs ended March 11 with 29 acres or 7 1/2% of the eligible feed grain base acreages in Floyd county enrolled.

Sharon Conley, county executive director, said 7 farms are enrolled in the acreage reduction program and 6 acres in the payment-in-kind program.

"Program enrollment and cropland acreage reductions are favorable and impressive," she said.

Faced with record-level surplus crops and weak demand, the U.S. Department of Agriculture offered a payment-in-kind program to further reduce 1983 crops of corn, from the regular acreage reduction program and bring supplies more in line with demand. The PIK provides farmers with the commodity normally grown on the acreage they withdraw from production as payment for participating.

For complying with the acreage reduction and paid land diversion programs, farmers will be eligible for program benefits such as land diversion payments, Commodity Credit Corporation loans and purchases, PIE and target price protection. Wheat and feed grain program participants will also be eligible for use of the grain reserve.

**OPEN NOW!**  
**HEREFORD VIDEO CLUB**  
 Video Tape Rental and Sales

**SPECIAL OFFER!**  
 \$29.95 Annual Membership  
 Includes One Free Rental.  
 All Box Office Movie Hits in Stock!

OVER 250 TITLES TO CHOOSE FROM.  
**THOMAS HEREFORD CO.**  
 First Avenue Prestonsburg 3-16-81

**SNAPPER**  
**SPRING SPECTACULAR**

**FREE cultivator or middle buster with purchase of a Snapper Rear Tine Tiller.**

At last there's one tiller with forward and reverse rotation tines. Whether the job is breaking sodded or vegetated ground, preparation of seed beds, blending in nutrients, cultivating or composting, our new tiller does the job easily. So during our Spring Spectacular, purchase the one tiller that does the job of two tillers and save with a FREE attachment. Visit your SNAPPER dealer now.

**SNAPPER**  
 Discover The Difference

**R8000**

CULTIVATOR Retail Value \$175.90  
 MIDDLE BUSTER Retail Value \$115.90

**HURRY! OFFER ENDS SOON**  
 \*Gravely Tractor's 1982 Dealer of the Year...

**PRICE'S TRACTOR SALES**  
 "KENTUCKY'S LARGEST GRAVELY TRACTOR DEALER—NOW IN OUR 15TH YEAR"  
 PHONE (606) 886-6285 SO. LAKE DRIVE PRESTONSBURG  
 HOURS: MONDAY THRU FRIDAY, 9-5; SATURDAY, 9-2

**CALL ON US.**

Keep up a Southern tradition. Visit with your folks this Saturday.

Visiting is a favorite pastime in the South. Southerners love to talk. And this Saturday, talk is cheap. Dial 1+ and call anywhere within the state and save. Visit 10 minutes with your family for less than \$2.49.

This Saturday, swap stories. Share a secret. Visit with your folks. It's a custom worth keeping. Call on us.



South Central Bell

Maximum price includes tax and is for a 10-minute dialled station call completed within the state anytime Saturday, Sunday 'til 5 p.m., and any night from 11 p.m. until 8 a.m. the next morning.



**Put a Smile on Your Taste!**

**PEPSI**

WITH COUPON

**Fish & More® Dinner \$1.99**  
 Dinner includes 2 fish fillets, fries, slaw & 2 hushpuppies. (Good up to 4 offers)

Valid thru: May 7, 1983  
 Only at:  
 U.S. Highway 23 North, Prestonsburg

**Long John Silver's®**  
 SEAFOOD SHOPPES

WITH COUPON

**2 Fish & Chicken Dinners \$3.99**  
 Each dinner includes a fish fillet, 2 whitemeat Chicken Planks, fries, & slaw.

Valid thru: May 7, 1983  
 Only at:  
 U.S. Highway 23 North, Prestonsburg

**Long John Silver's®**  
 SEAFOOD SHOPPES

WITH COUPON

**Big Catch® \$6.99** Feeds Family of 4  
 Includes 8 fish fillets or 12 Chicken Planks, or 4 fish fillets & 6 Chicken Planks, fries & slaw.

Valid thru: May 7, 1983  
 Only at:  
 U.S. Highway 23 North, Prestonsburg

**Long John Silver's®**  
 SEAFOOD SHOPPES

WITH COUPON

# Jenny Wiley Village is Now Open!

### • Laundromat



the nicest in Eastern Ky.—with all new equipment. Featuring Prestonsburg's first Wash & Fold Service!

**LET US DO YOUR LAUNDRY!**

We wash & fold for 40¢ pound!

**ONE DAY SERVICE!**

• Pac-Land Arcade •  
10 of your favorite video games!

• **Self Service Gasoline** at very competitive prices.

• **Small Grocery** with a variety of fresh meat, produce, dairy, fresh baked donuts, bread, and canned goods.

• **Jenny Wiley Village Liquors**—the largest selection in domestic and imported wines, beer, and liquor.

Located at Lancer at the 4-way-stop—near the entrance to Jenny State Park.

Yes, the First Part of Jenny Wiley Village is now open, featuring:

• **Trading Post Grocery & Gas;**  
Open Mon.-Sat. 6 to 11,  
Sun. 8 to 11.

• **Laundromat & Pac-Land;**  
Open 8 to 10, 7 days a week.

• **Jenny Wiley Village Liquors;**  
Open Mon.-Thurs. 9 to 11  
Fri. & Sat. 9 to 12



1/2 GAL. MEADOW GOLD

**BUTTERMILK 99¢**

16-OZ. LOAVES

**BREAD 3/\$1**

10-LB. BAG IDAHO

**POTATOES \$1.59**

8-PAK 16-OZ.

**PEPSI**

LIMIT 3

**\$1.49**  
PLUS DEPOSIT

GRADE A MEDIUM

**EGGS 69¢**

DOZEN

1-LB. BOX DIXIE BELLE

**SALTINES 69¢**

1-LB. FISCHER'S MELLWOOD

**BACON \$1.69**

LAY'S REGULAR or RUFFLES

**POTATO CHIPS**

BUY 1—GET 1 FREE!

**\$1.39**

8-OZ.



## Trading Post Grocery

**FRI., SAT., & SUN.**  
FREE PEPSI &  
A HOT DOG—25¢

### What Is Head Start

Project Head Start is a federally funded child development program serving 3 to 6 year old children from low-income families. Ten percent of the children may be from families whose income exceeds federal poverty guidelines. Another ten percent of the children, those with handicapping conditions, are provided with experiences to play and learn with non-handicapped children.

Head Start programs operate under annual grants from the Department for Health and Human Services/Administration for Children, Youth and Families. Program staff plan Head Start activities and services with the assistance of parents and area residents. They also work with other community agencies to insure that children and families receive needed services.

If you are interested in enrolling your child in the Rural Child Care Project Head Start Program, please contact: Floyd County Rural Child Care Project at 886-3548 (between hours 8:00 a.m.-3:30 p.m.)

The Rural Child Care Project is recruiting handicapped children to take part in the program.

The children are being enrolled to use the full range of Head Start education, health and other program services under a Congressional Mandate providing ten percent of Head Start enrollment nationwide for the handicapped.

The mixing of handicapped and non-handicapped children is expected to give all the children a valuable experience in learning to understand and respect differences among people.

For more information or to enroll a child, call (886-3548) 8:00-3:30 p.m. or come by the Rural Child Care Project Floyd County Office at Floyd County Emergency & Rescue Bldg. Prestonsburg, Ky.

4-13-21.

#### ATTENDS FUNERAL

Mrs. Eva Collins attended the funeral of Lee Hayes, at the Heston Funeral Home in Louisa, Friday.

## Nature Trails...

By RUFUS REED

This column is especially addressed to those students who plan to study Kentucky's wild flowers to get college credits as offered by Pikeville College and some other schools. It is also for those who love to go to the woods in springtime to see the pretty smiling faces of the wild flowers, which come out to greet us with a glad, "Hello, spring is here again."

In the woodlands of Eastern Kentucky, we have the most beautiful wild flowers found anywhere, but we have to go early to see them. They come quickly and all too quickly are gone. Their free show ends about the middle of May. So you should begin your wild flower study in March and keep it up until May. April is the month of Kentucky's pretty spring flowers.

The spring woods is the garden of God in which he plants and sows and brings forth great beauty that expresses God's love of beauty.

The earliest of all wild flowers to bloom is hepatica, whose name pertains to the liver and is also called liverleaf. The leaves have three lobes and are hardy evergreen. By spring

### Property Rights Said Basic National Strength

Homeownership and the rights of private property are vital to the strength of the nation, Linda M. Moore, president of the Big Sandy Board of Realtors, said this week.

She went on to explain that the concept of private property rights originated in Rome many centuries ago. Ancient Roman laws concerning property influenced English common law, which came to America with the British colonists. These colonists strongly supported the belief that buying, selling, and protecting property was an essential and inalienable right.

"Private Property Week, April 10 to 16, is a perfect opportunity for Americans to join together in recognition and celebration of their constitutionally-guaranteed rights to own private property," Moore said.

Private Property Week also serves as a reminder to each and every American of the importance and need for the preservation of individual property rights. Moore commented that while many laws are enacted to protect the public interest, many times these same laws conflict with and adversely affect the property rights of the individual.

"Just as the American colonists believed so long ago, the rights of individual citizens are important and must be considered to ensure an effective and free society," she added.

The Private Property Week observance is sponsored by the National Association of Realtors and its more than 600,000 members. Local communities across the country are participating in activities which celebrate and help preserve private property rights for every American. This year's theme, "The Strength of a Nation Lies in the Homes of Its People," is a quotation from President Abraham Lincoln. The National Association of Realtors is the nation's largest trade association.

#### EVENTS SCHEDULED AT 1ST PRESBYTERIAN

The Youth Club of the Presbyterian Church, a joint venture with the Drift church, will travel to Phelps, Saturday. Members are participating in an exchange with two mission churches there. The Phelps group visited here in the fall.

Sunday afternoon, April 17, the women of the church will meet at 3 p.m. The program, which will include a film, was rescheduled from earlier in the month.

The Men's Fellowship will meet Sunday evening at 5:30, for their monthly dinner and meeting. The speaker will be Allen Feith, an engineer from General Electric in Cincinnati, who will speak and show slides of a trip visiting Christians in Africa. Mr. Feith is in Eastern Kentucky to attend the board meeting of the Buckhorn Children's Center. The women's group will be invited to remain for Mr. Feith's presentation.

the leaves begin to lood wan and winter flawed.

Hepatica is a member of the Crowfoot family, and our kind has three rounded lobes. Find a patch of it, and you have a rare treasure trove. In the same bed there will be flowers of pink, purple, white, deep blue and light blue.

About ten days after you find hepatica in bloom, look for bloodroot which the Indians called "Red porcupoon." It has a large white flower, which lights up the drear march woods like a candle aflame. Bloodroot was the favorite flower of the Indians. Its roots bleed blood-red when cut which shows it to be a member of the poppy family. The Indiana used the red juice to paint everything—their faces, hands, their bows and arrows.

Bloodroot has pretty silky leaves with about nine lobes and are white underneath. It is one of nature's rare immortal plants whose roots never die but send up new plants every spring.

My father called bloodroot "cow tonic." Every spring he would go to the woods to get the roots which he would put in corn to feed the cows.

In looking for bloodroot, you will also see the delicate little pink white flower called "rue anemone." The poet, Bryant, called the anemones the "windflowers" as they tremble in every little wind. In April, also look for the trilliums. They are called our most beautiful and exotic of all our spring wildflowers. You'll find them along rocky ravines or brooks that foam over stones. They often cover several acres of ground, and don't forget to look for trailing arbutus. This historic flower is the state flower of Massachusetts and of Nova Scotia.

### Honor School Official



Ray Brackett, assistant superintendent of Floyd County Schools and outgoing president of the Kentucky Association of School Business Officials, was honored by the latter organization last week at the Association's 23rd annual conference at Louisville.

Brackett was presented an engraved gavel and honored by resolutions that stated: "That special appreciation and recognition be given to Ray Brackett for his time and efficient leadership to the Kentucky Association of School Business Officials."

Dr. Jack Oatley, national director of the organization, presented Brackett with a plaque inscribed, "In appreciation for your able and effective leadership."

The major objective of the Kentucky Association of School Business Officials is "to establish high standards of professional ethics in all non-instructional areas of school organization, administration, and operation."

Mr. Robert Wood, finance officer of Bowling Green, succeeds Brackett as president.

VOTE AND SUPPORT  
**LINZIE HALE**  
Democratic Candidate For  
**CONSTABLE**  
For the Unexpired term of my  
Brother, Willie Hale  
"YOUR VOTE APPRECIATED"  
Political Advertisement Paid for by Candidate, 4-6-81-pd.

Large Selection  
**TUXEDO RENTALS**  
FORMALS—1/2 PRICE  
(LAST SEASON'S SELECTION)  
**THE FEDERATED STORE**  
Martin, Ky.

*Stella's Drapery Outlet*  
 Hwy. 160, Brinkley, Ky., near Kindman.  
Open Mon. thru Sat. 9 to 6. Phone 785-4787  
Bedspreads, with priscillas or drapes to match.  
Also, shams, panels. Insulated and open weave  
drapes, sheet sets (reg. or waterbed), towels, wash  
cloths, gift items.  
3-30-81

# RATES OF VEHICLE LICENSING

For the information of the motoring public the following rates have been set by the Department of Transportation for the licensing of motor vehicles. These fees effective January 1, 1983.

### Staggered Registration RENEWAL CHART

Application applied for in:	Birth Month												
	JAN	FEB	MAR	APR	MAY	JUN	JUL	AUG	SEP	OCT	NOV	DEC	
Jan.	1983		2.96	3.92	4.88	5.84	6.80	7.76	8.72	9.68	10.64	11.60	12.56
	1984	13.50	16.46	17.42	18.38	19.34	20.30	21.26	22.22	23.18	24.14	25.10	26.06
Feb.	1983			2.96	3.92	4.88	5.84	6.80	7.76	8.72	9.68	10.64	11.60
	1984	12.56	13.50	16.46	17.42	18.38	19.34	20.30	21.26	22.22	23.18	24.14	25.10
March	1983				2.96	3.92	4.88	5.84	6.80	7.76	8.72	9.68	10.64
	1984	11.60	12.56	13.50	16.46	17.42	18.38	19.34	20.30	21.26	22.22	23.18	24.14
April	1983					2.96	3.92	4.88	5.84	6.80	7.76	8.72	9.68
	1984	10.64	11.60	12.56	13.50	16.46	17.42	18.38	19.34	20.30	21.26	22.22	23.18
May	1983						2.96	3.92	4.88	5.84	6.80	7.76	8.72
	1984	9.68	10.64	11.60	12.56	13.50	16.46	17.42	18.38	19.34	20.30	21.26	22.22
June	1983							2.96	3.92	4.88	5.84	6.80	7.76
	1984	8.72	9.68	10.64	11.60	12.56	13.50	16.46	17.42	18.38	19.34	20.30	21.26
July	1983								2.96	3.92	4.88	5.84	6.80
	1984	7.76	8.72	9.68	10.64	11.60	12.56	13.50	16.46	17.42	18.38	19.34	20.30
August	1983									2.96	3.92	4.88	5.84
	1984	6.80	7.76	8.72	9.68	10.64	11.60	12.56	13.50	16.46	17.42	18.38	19.34
Sept.	1983										2.96	3.92	4.88
	1984	5.84	6.80	7.76	8.72	9.68	10.64	11.60	12.56	13.50	16.46	17.42	18.38
Oct.	1983											2.96	3.92
	1984	4.88	5.84	6.80	7.76	8.72	9.68	10.64	11.60	12.56	13.50	16.46	17.42
Nov.	1983												2.96
	1984	3.92	4.88	5.84	6.80	7.76	8.72	9.68	10.64	11.60	12.56	13.50	16.46
Dec.	1983												
	1984	2.96	3.92	4.88	5.84	6.80	7.76	8.72	9.68	10.64	11.60	12.56	13.50

Pd. for by Thomas D. Lafferty, Jr. Floyd County Court Clerk 3-23-1t-pd.

## ATTENTION ALL EASTERN AND CENTRAL KENTUCKIANS

### GEORGE HERMAN KENDALL



Born in Rowan County Reared in Ashland

DEMOCRATIC PRIMARY  
May 24, 1983

"Help Me Win For  
LIEUTENANT GOVERNOR"

NOTE: All Opponents from Western Ky., and Louisville.

Paid For By Candidate  
1402 N. Broadway, Lexington

# PIZZA

HOMEMADE PIZZA - SPAGHETTI - SUBMARINE SANDWICHES

ALL INGREDIENTS MADE FRESH DAILY

WE USE FRESH PIZZA DOUGH • Not Frozen • Not Pre-Baked • No Substitutes

OPEN 9AM-1AM TUES-SAT  
10AM-1AM SUNDAY-CLOSED MONDAY

CRISP FLAVORFUL PIZZAS

CUSTOM MADE IN

10" - 12" - 14" - 17" SIZES

DELICIOUS GONDOLA & STEAK SANDWICHES

YOU RING...WE BRING FOR PROMPT CARRY OUT CALL

886-8118

OR

886-8119

# HOBERT'S PIZZARIA

LANCER KY





# Support ★ Vote ★ Elect C. "Bud" Slone for County Court Clerk

No. 4 on the ballot, May 24 Democratic Primary  
"A Working Man to do an Honest Job."



POL. ADV. PD. FOR BY CANDIDATE, 1¢-pd.

**U.K. SORORITY GIVES TO KET**  
The Lambda Alpha chapter of Chi Omega Sorority at the University of Kentucky has selected KET as the recipient for proceeds from the 1983 Greek Sing held March 31.  
"We consider KET a truly worthy cause," says Lori Pisacano, vice-president of activities with Chi Omega, which sponsors the musical fete annually.  
Says KET Executive Director O. Leonard Press, "It's a very special honor to be selected by Chi Omega as beneficiary of their noteworthy, public spirited Greek Sing event."

### Bard's Richard III To Be On KET, May 2

One of Shakespeare's most dangerous villains, Richard III, is the centerpiece in the next presentation of "The Shakespeare Plays: Richard III," airing Monday, May 2, at 9 p.m.  
Ron Cook plays King Richard III; Michael Byrne is the Duke of Buckingham; Zoe Wanamaker is Lady Anne, and Brian Protheroe is King Edward VI in this fourth and last play of Shakespeare's history cycle about England's War of the Roses. Previous plays in the cycle broadcast earlier on public television included "Henry VI, Parts I, II and III."

### MSU Honors Monroe Wicker



Morehead State University President Morris L. Norfleet (right) presenting the 1983 Founders Day Award for University Service to Monroe Wicker, a retired administrator and a native of Knott county. A former superintendent of Prestonsburg city schools, Wicker served MSU for 24 years in admissions, public relations and student teacher supervision. He was honored at MSU's annual Founders Day observance.

### Advertisement For Bids

The Floyd County Fiscal Court hereby moves to advertise bids for programming, transporting election voting machines and material to and from precincts, storing, care, service and maintenance, before, during and after the elections. This is to include instructions to Election Officers and deals with the dispensing of materials to officers and all other necessary action involved with the voting machines in Floyd County, Kentucky for any and all elections. The bids must be sealed and will be opened in Fiscal Court on April 15, 1983 at 10:00 a.m. The service contract will begin on June 1, 1983 and the Court will consider any and all bids. More information may be obtained at the County Judge-Executive's Office, Courthouse Annex, in Prestonsburg, Ky., Monday thru Friday from 8:30 a.m. until 4:00 p.m.

4-6-2f.

## ALLERGIC MANIFESTATIONS



Allergy is a very significant reason for sickness and disability in this region. Briefly, the allergy falls into three (3) categories:

1. Food Allergy
  2. Dust and Mold Allergy
  3. Pollen Allergy
- Following are some of the signs of symptoms which may be caused by allergies. Of course, other medical problems can also cause them:
- |                                                                |                                                       |
|----------------------------------------------------------------|-------------------------------------------------------|
| 1. Chronic or frequent headaches.                              | 16. Chest pain (majority of them).                    |
| 2. Dizziness or "swimhead".                                    | 17. Sleep disorders.                                  |
| 3. Scleritis.                                                  | 18. Restless at night.                                |
| 4. Blurred Vision.                                             | 19. Hard to awake in A.M.                             |
| 5. Repeated Colds and Sore Throat.                             | 20. Depression (quite often).                         |
| 6. Chronic nasal and sinus problems (stuffy nose, sinus pain). | 21. Continuous Tiredness.                             |
| 7. Asthma, Chronic Cough and Smothering.                       | 22. Tension and anxiety.                              |
| 8. Frequent earaches.                                          | 23. Eczema.                                           |
| 9. Intermittent hearing loss.                                  | 24. Hives.                                            |
| 10. Frequent nausea and vomiting.                              | 25. Failure to gain weight.                           |
| 11. Heartburn.                                                 | 26. Dark Circles under the eyes.                      |
| 12. Constipation.                                              | 27. Pale skin color, or failure to tan in the summer. |
| 13. Colitis and mucus in bowels.                               | 28. Motion sickness.                                  |
| 14. Gas problems.                                              | 29. Falling asleep while driving.                     |
| 15. Lack of appetite.                                          | 30. Tension Headaches.                                |

### INVESTIGATIONS AND TREATMENT

A careful history of the symptoms may usually point towards the presence of allergy in a given patient.

1. Symptoms present year around suspect allergies to food or animals.
2. Symptoms present spring or fall suspect allergies to molds or pollens.
3. Symptoms present only during the summer suspect allergies to pollens or molds.
4. Symptoms present during the winter suspect allergy to house dust.

Published in The Interest Of Better Health By:

S.K. Jain, M.D.

Allergy — Children & Adults

Pikeville, Kentucky

606-432-3837

4-13-27, 5-11

## SPRING FURNITURE SALE

STARTING WEDNESDAY, APRIL 13

## Blankenship Furniture

ALLEN, KY.

PHONE 874-8982

2-PC.  
SOFA & CHAIR  
**\$199<sup>95</sup>**

5-PC.  
LIVING ROOM  
**\$399<sup>95</sup>**

3-PC.  
SOFA, CHAIR,  
& LOVESEAT  
**\$299<sup>95</sup>**

MATTRESS,  
BOX SPRINGS  
**\$99<sup>95</sup>**

COMPLETE  
BUNK BED  
**\$199<sup>95</sup>**

7-PC.  
METAL DINETTE  
**\$159<sup>95</sup>**

ROLL-TOP  
DESK  
**\$159<sup>95</sup>**

8-RACK  
GUN CABINET  
**\$249<sup>00</sup>**

12-RACK  
GUN CABINET  
**\$299<sup>95</sup>**

WARDROBE  
**\$229<sup>95</sup>**

SWIVEL  
ROCKER  
**\$99<sup>95</sup>**

ALL WOOD  
DINETTE  
**\$179<sup>95</sup>**

**MASTER COMMISSIONER'S SALE**

The First National Bank of Pikeville Plf. VS: NOTICE OF SALE 83-CI-130 Charles T. Russell and Thelma Russell, his wife. Defts. By virtue of a judgment and order of sale of the Floyd Circuit Court rendered at the March 21 term, 1983, in the above-styled cause I shall proceed to offer for sale at the Courthouse door in Prestonsburg, Kentucky, to the highest and best bidder, at public auction, on the 29th day of April, 1983, at 10 o'clock a.m., same being a day of the regular term of the Floyd Circuit Court, for cash or upon a credit of six months, the following described property, to-wit:

That certain tract or parcel of land, lying and being on the waters of Little Paint, Floyd County, Kentucky, that was conveyed Charles T. Russell and Thelma Russell by Larry W. Milligan and wife by Deed dated September 2, 1980, recorded in Deed Book 250, page 140, Floyd County Clerk's Office, and being more particularly described as follows:

**TRACT I**

Beginning at lower corner of driveway and running with Little Paint, Floyd County Road, S 57 W 100' to edge of road, thence N 34 W 132' to stake; thence N 57 E 100' to Sycamore in drain, thence S 34 E 132' to beginning.

**TRACT II**

Beginning at a stake on the County Road (blacktop surface); thence running a straight line up the hill to an ash tree marked with three hacks; thence a straight line on up the hill to a black walnut tree marked with three hacks; thence a straight line to the top of the hill to a black oak tree marked with three hacks; thence down the center of the ridge a northeasterly direction to a marked white oak tree at Meck Badgett's line; thence straight down the hill with the line fence to the County Road; thence back to the beginning stake on the County Road.

The amount of money to be raised by this sale shall be in the principal sum of \$61,153.00, interest on \$61,043.00 thereon at the rate of 14% per annum from August 15, 1982, to the date of this Judgment, March 21, 1983, and with interest on \$61,153.00 at the rate of 12% per annum from date of judgment, March 21, 1983, against the defendants, Charles T. Russell and Thelma Russell, his wife, jointly and severally, and the additional sum of \$4,704.68 with interest thereon at the rate of 12% per annum from November 5, 1982 against the defendant, Charles T. Russell, until satisfied and the costs of this action, including costs of advertising of this sale and the fees and commissions for conducting this sale.

For the purchase price the purchaser must execute bond with approved surety or sureties, bearing legal interest from the day of sale until paid and having the force and effect of a judgment with a lien retained upon said property as a further security. Bidders will be prepared to comply with these terms. Given under my hand, this 11th day of April, 1983.

MARSHALL DAVIDSON  
Master Commissioner  
Floyd Circuit Court

4-13-31.

**NOTICE OF INTENTION TO MINE**

Pursuant To Application  
Number 836-5010

In accordance with the provisions of KRS 350.055, notice is hereby given that C & H Coal, Inc. Mine No. 32, Box 46, Route No. 1, Printer, Kentucky 41655, has filed an application for a permit for an underground mining operation. The proposed operation will affect a surface disturbance of 1.86 acres and will underlie an additional 167.6 acres located 1.3 miles southeast of Printer in Floyd County.

The proposed operation is approximately 1.6 miles southeast from State Route 2030 junction with State Route 122 and located 0.12 miles southeast of the Island Creek Coal Company's Spurlock Preparation Plant. The latitude is 37° 31' 22". The longitude is 82° 43' 25".

The proposed operation is located on the Harold U.S.G.S. 7 1/2 minute quadrangle map. The surface area to be disturbed is owned by Elkhorn Coal Corporation. The operation will underlie land owned by Elkhorn Coal Corporation. The operation will affect an area within 100' of public road, Spurlock Creek Road. This operation will not involve relocation of a public road.

The application has been filed for public inspection at the Department for Surface Mining Reclamation and Enforcement's Prestonsburg Regional Office, in Prestonsburg, Kentucky. Written comments, objections or requests for a permit conference must be filed with the Director of the Division of Permits, 6th Floor, Capital Plaza Tower, Frankfort, Kentucky 40601.

This is the final advertisement of this application; all comments, objections or requests for a permit conference must be received within thirty (30) days of today's date. 11.

**NOTICE OF INTENTION TO MINE**

Pursuant to Application  
Number 836-5012

In accordance with the provisions of KRS 350.055, notice is hereby given that L & H Coal Co., Route 1, Honaker, Ky., 41639, has filed an application for a permit for an underground mining operation. The proposed operation will affect a surface disturbance of 2.5 acres and will underlie an additional 84.5 acres located 1.2 miles Southeast of Dana in Floyd county.

The proposed operation is approximately 0.7 miles from Justice Branch Road junction with State Route 1426 and located 0.75 mile south of Prater Creek. The latitude is 37° 32' 15". Longitude is 82° 41' 01".

The proposed operation is located on the Harold U.S.G.S. 7 1/2 minute quadrangle map. The surface area to be disturbed is owned by Charley Akers, Dana, Ky. and Liney Boyd, Dana, Ky. The operation will underlie land owned by Liney Boyd, Dana, Ky. and Mont Gibson, Dana, Ky.

The application has been filed for public inspection at the Department for Surface Mining Reclamation and Enforcement's Prestonsburg Regional Office in Prestonsburg, Ky. Written comments, objections, or requests for a permit conference must be filed with the Director of the Division of Permits, 6th Floor, Capital Plaza Tower, Frankfort, Kentucky 40601. 4-6-1f.

**NOTICE**

THE PUBLIC SERVICE COMMISSION OF KENTUCKY, has scheduled a public hearing to consider the request of the AUXIER ROAD GAS COMPANY, INC., for an interim increase in rates during the pendency of the commission's consideration of the application for adjustment of the gas rates filed by the Auxier Road Gas Company, Inc. This hearing is scheduled May 4, 1983, at 10:00 A.M. Eastern Day Light Time, at the office of the Public Service Commission, 730 Schenkel Lane, Frankfort, Kentucky 40601.

The proposed interim rates and charges to be considered at the hearing are the following:

Minimum Bill, One (1) MCF-\$9.002.  
All Over 1 MCF-\$8.202 Per MCF.

Any corporation, association, body politic or person may by motion within thirty (30) days after publication of the proposed rate changes request leave to intervene. That motion shall be submitted to the Public Service Commission, 730 Schenkel Lane, P.O. Box 615, Frankfort, Kentucky 40602, and shall set forth the grounds for request including the statistic and interest of the party. The intervenors may obtain copies of the application and testimonies by contacting the Auxier Road Gas Company, Inc., P.O. Box 785, Prestonsburg, Kentucky 41653, where a copy of application and testimonies will be available for public inspection during normal business hours. 4-13-31.

**Famous Dog Trainer In KET Appearance**

The pampered pets of Hollywood's rich and glamorous upstage their masters on the lighthearted special "Barbara Woodhouse Goes To Beverly Hills" airing on KET Wednesday, April 27 at 8 p.m.

World-famous animal expert Woodhouse visits pet-owning stars, including Lorne Greene, Britt Ekland, Zsa Zsa Gabor and Williamk Shatner. Woodhouse looks at Hollywood's dog fashion shows, dog motels, doggie restaurants and dog astrologers.

**Three Candidates To Appear, May 12**

The three top contenders for the Democratic nomination for governor, Martha Layne Collins, Harvey Sloane and Grady Stumbo, will appear in a forum on KET May 12, part of "Campaign '83: The Primary" series, airing on KET on weeknights, beginning May 3 at 7:30 p.m.

During the major portion of the program, a panel of three journalists will ask each candidate four rounds of questions. After each round, candidates will be given the opportunity for rebutting statements made in that particular round. The program also will feature opening and closing statements from the candidates. Al Smith will host the special 90-minute program.

Campaign representatives for each candidate met with KET producers March 31 about the forum and adopted guidelines. These included that no new material be introduced during the closing statements and that visual materials not be permitted. KET will hold a drawing during the week prior to the broadcast to determine the sequence of each candidate and will announce the journalists to appear on the program. Other gubernatorial hopefuls and candidates in the remaining statewide races will be invited to appear on the series.

"We are happy to provide this statewide coverage for Kentuckians. Because of KET's unique ability to broadcast statewide, we feel this, and our legislative coverage, are two of the most important public affairs services we offer," said KET Programming Director Kirk Lehtomaa. "Campaign '83: The Primary" is a KET production.

**Abortion Issue Explored On KET**

One of the most difficult decisions a woman can make is whether or not to have an abortion. "Frontline," anchored by Jessica Savitch, examines this controversy on "Abortion Clinic" which airs Monday, April 18, at 8 p.m. on KET.

The film's deeply emotional impact gains its power by the portrayal of two pregnant women who experience abortions and two who decide to have their babies. "Abortion Clinic" was filmed in and around Chester, Pennsylvania, a small industrial town. The filmmakers spent several months with doctors and staff of a private abortion clinic in Chester where more than three thousand abortions were performed last year. They film a young woman in the counseling session that precedes abortion, and the operation itself.

Since abortion became legal in 1973, it has become a widely performed operation. The documentary explores the subject of abortion by focusing not only on the clinic but also on the activities of a "Right-to-Life" doctor who pickets the abortion clinic every Saturday.

"Frontline" is produced by KCTS Seattle; WGBH Boston; WNET New York; WPBT Miami, and WTVS Detroit.

The first federal legislation calling for paying states matching grants-in-aid money for vocational education and training of vocational teachers was the Smith-Hughes Act in 1917, according to a publication of the U. S. Department of Labor.

The first federal legislation to provide funds for the training of disabled workers was the Smith-Fess Act in 1920, according to "Labor Firsts in America," a publication of the U. S. Department of Labor.

**Celebrating Anniversary**



Elder Leonard Kiser and his wife, Avanel, of Hi Hat, will celebrate their 30th wedding anniversary on Saturday, April 16. They were married April 15, 1953. They have five daughters and eight grandchildren.

**ANNOUNCE BIRTH**

City Manager and Mrs. David Evans announce the birth on March 28 at Highlands Medical Center here of their second child, a daughter, Emily Rachel.

**HIGHLAND TERRACE NEWS**

Mr. and Mrs. Ward Hall, managers of the Highland Terrace, entertained the senior citizens with an Easter dinner. Gospel singers entertained the group with gospel music and ballads.

**Franko's Lounge & Grill**  
1050 So. Lake Drive  
886-3171

Live Entertainment  
• Thursday—Pop  
• Friday—Country  
• Saturday—Bluegrass  
I.D.'s CHECKED

**DONNA SLONE & SANDY HAMPTON**  
EXTEND AN INVITATION TO YOU  
TO JOIN THE MARTIN EXERCISE CLASS  
MEETING MON., TUES., & THURS. NIGHTS  
FROM 6 TO 8 P.M.  
MARTIN ELEMENTARY AUDITORIUM  
NO OBLIGATION TO JOIN  
ADMISSION \$2.00 ONLY ON  
THE NIGHTS YOU ATTEND

**What a Picture—  
What a Price!**

**PHILCO**  
famous for quality the world over

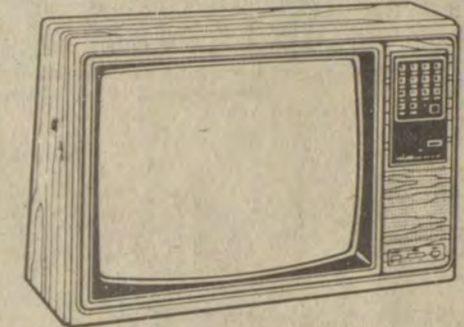

**\$399<sup>95</sup>**

**PHILCO 19" DIAGONAL PORTABLE CONTEMPORARY STYLE**

MODEL R2963SWA

- 5 Push-Button Infrared Remote Control
- Favorite Channel Pre-Set Scan
- Soft Touch Electronic Channel Selection Buttons
- Lighted Channel Indicators
- CATV Connector
- Color-Rite
- 100% Solid-State Chassis
- Black Matrix In-Line Picture Tube (19" Diagonal)

Cabinet finish of Walnut grain on high-impact plastic. Features detachable telescoping dipole VHF antenna and loop UHF antenna. Remote Control features channel up, channel down, volume up, volume down, power. Equipped with a dynamic 4" wide-range speaker.

Dimensions: 16 1/2" H, 24 1/2" W, 18 1/4" D

**PHILCO 15" DIAGONAL PORTABLE CONTEMPORARY STYLE**

MODEL C2506SWA

- Color-Rite
- Two-Knob Click-Stop VHF/UHF Tuning
- CATV Input Connector
- 100% Solid-State Chassis
- Black Matrix In-Line Picture Tube (15" Diagonal)

Cabinet finish of Walnut grain on high-impact plastic. Features detachable telescoping dipole VHF antenna and bowtie UHF antenna. Built-in handle and a 3 1/2" wide-range speaker.

Dimensions: 16" H, 21" W, 16" D

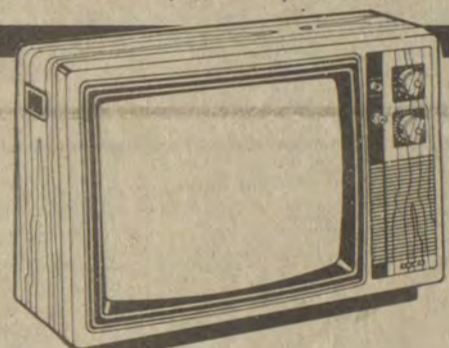

**\$273<sup>00</sup>**

**PHILCO 25" DIAGONAL CONSOLE ECLECTIC STYLE**

MODEL C4801QW

- A.C.T. Control (Auto-Lock Channel Tuning)
- Efficiency 300 Solid-State Chassis
- 2-Knob Click-Stop VHF/UHF Tuning
- Lighted Channel Indicator
- 100% Tripotential Black Matrix In-Line Picture Tube (25" diagonal)

Cabinet finish of Walnut vinyl on hardboard. Equipped with a dynamic 6" oval wide-range speaker.

Dimensions: 29" H, 33 1/2" W, 17 1/4" D (plus 2 1/4" cup)

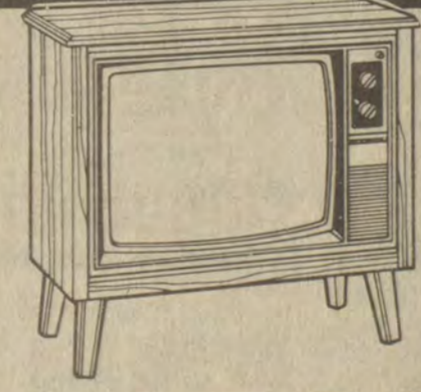

**\$479<sup>95</sup>**

**PHILCO 25" DIAGONAL CONSOLE TRADITIONAL STYLE**

MODEL C4885QAK

- 112 Channel Capability
- Computer Command Tuning
- LED Channel Indicator
- Automatic Color-Rite Self-Regulating Picture Control System
- CATV Input
- Two 6" Oval Speakers
- 100% Tripotential Black Matrix In-Line Picture Tube (25" Diagonal)
- Efficiency 300 Solid-State Chassis

Cabinet finish of Oak grain finish on hardboard and wood solids. Decorative hardware creates drawer effect. Equipped with two dynamic 6" oval wide-range speakers. Casters.

Dimensions: 30" H, 44 1/4" W, 19 1/4" D (plus 2 1/4" cup)

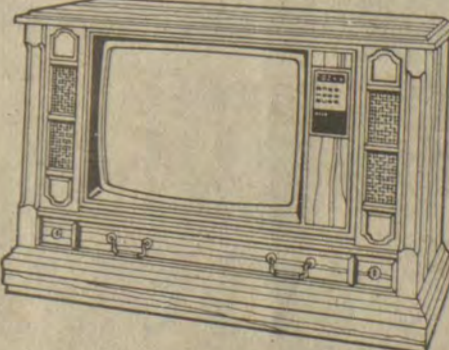

**\$699<sup>95</sup>**

**AUCTION—217 ACRES**

LOCATED NEAR NATURAL BRIDGE STATE PARK

**SAT., 2:00 P.M. APRIL 16, 1983**

We have been instructed to offer for sale at Auction this BEAUTIFUL BOUNDARY of land fronting on State Road #11—1/4 mile South of the Slade, Ky. Toll Plaza of the Mountain Parkway.

These lands also front on an old County Road on Bowling Branch of Red River and joins the NATURAL BRIDGE STATE PARK LANDS on the South.

There is a modest house on the tract fronting Highway #11 and a foot bridge across the Middle Fork of Red River. There is some excellent limestone formations and a fine stand of hardwood timber in prime growth.

There is a spring of flowing water (was only source of water for Skidmore Motel later Mountaineer Motel) that would service a large development or a WATER DISTILLATION and BOTTLING BUSINESS. All mineral rights are intact except 1/16th of the oil and gas. There is a tobacco allotment for 1983 of 1,112 lbs.

Seldom does the public have a chance to buy a large tract of wilderness land with a location such as this at public auction.

We invite your inspection, look it over, make your arrangements. Excellent terms are available and will be announced at auction time.

Being sold by the boundary and not by the acre.

Owners: Powell County Bank

This auction conducted by the  
**Ky. Land Auction Co.**

Stanton, Ky., Phone (606) 663-2519

- J. O. Briggs C.A.I.—Auctioneer-Broker
- Bill Patrick—Auctioneer-Broker
- Pat Snyder—Auctioneer
- Tom Teague—Apprentice Auctioneer
- Rachel Briggs—Auctioneer and Saleslady
- Member of K.A.A. and N.A.A.

**\$500 REWARD**

For information leading to the arrest and conviction of person or persons who shot into our house, Saturday morning.

**JAMES GIBSON**  
Big Branch of Abbott Creek

**B&W TV AND APPLIANCES & Sound Gallery**

886-9682 • N. Lake Dr., Prestonsburg

WE RESERVE THE RIGHT TO LIMIT QUANTITIES & CORRECT PRINTING ERRORS. FEDERAL FOOD STAMP CUSTOMERS WELCOME.

Martin's  
**BEST-WAY**  
 McDowell, Ky. FOOD STORES  
 Supplied by Malone & Hyde, Inc. Nicholasville, Ky.

# BESTWAY IS THE 'BEST-WAY' TO SHOP!

PRICES GOOD THRU SUNDAY, APRIL 17, 1983.

## FLAVOR-PERFECT MEATS



**Round Steak**  
 USDA CHOICE  
 \$1.89  
 U.S.D.A. CHOICE LB.  
 T-BONE STEAK \$2.99 LB.

TENNESSEE PRIDE WHOLE HOG  
 SMOKED HOT OR MILD  
**JOWL SAUSAGE**  
 99¢ BY THE LB. PIECE \$3.09 2 LB. ROLL  
 Sliced . . . \$1.09 Lb.

U.S.D.A. CHOICE BONELESS  
**Rump Roast** . . . LB. \$2.39  
 U.S.D.A. CHOICE  
**Sirloin Steak** LB. \$2.49  
 PLATTER STYLE FISCHER'S  
**Sliced Bacon** LB. \$1.49  
 FRESH  
**Ground Beef** LB. \$1.29

## GARDEN FRESH PRODUCE

SWEET RIPE CALIFORNIA  
**Strawberries**  
 99¢  
 PINT

U.S. NO. 1  
**10 Lb. Red Potatoes** \$1.59  
 SWEET FLORIDA WHITE  
**Grapefruit** 5 LB. BAG \$1.69  
 U.S. NO. 1  
**Fresh Yams** 4 LB. / \$1.00

HYDE PARK  
**Mac. & Cheese**  
  
 4 99¢  
 7 1/4 OZ. PKGS.

ASSORTED FROZEN  
**Jeno's Pizzas**  
  
 11 OZ. PKG. 99¢

MARGARINE QUARTERS  
**Blue Bonnet**  
  
 2 99¢  
 16 OZ. PKGS.

HYDE PARK  
**Fresh Bread**  
  
 3 \$1  
 16 OZ. LVS.

SALE PRICES EFFECTIVE WHILE QUANTITIES LAST.  
 ALL SALE PRICES IN EFFECT 4/13-17.  
 TUESDAY IS DOUBLE STAMP DAY!!!

HYDE PARK 12 OZ.  
**American Singles** \$1.49

10 OZ. CAN HILLBILLY  
**Flaky Biscuits** 2/89¢

KRAFT 16 OZ.  
**Cheez Whiz** \$2.19

PLAY OUR VALUE BUCKS GAME TO PURCHASE HAMILTON BEACH APPLIANCES.

HYDE PARK CRINKLE CUT  
**French Fries** 5 LB. BAG \$2.59

PET ASSORTED 26 OZ.  
**Fruit Cobblers** \$1.89

HYDE PARK  
 1/2 Gal. Ice Cream \$1.39

HYDE PARK  
**Tomato Juice**  
  
 46 OZ. CAN 69¢

DUNCAN HINES 23 OZ. DBL. FUDGE  
**Brownie Mix** \$1.59

JOHNSON 9 IN. GRAHAM  
**Ready Crust** 79¢

PRE-SWEETENED 10 QT.  
**Kool-Aid** \$2.79

STOKELY 15 OZ.  
**Spinach** 2/\$1.09

STOKELY 16 OZ. SHREDDED OR  
**Chopped Kraut** 2/79¢

HYDE PARK 16 OZ. SLICED  
**Hamburger Dills** 79¢

**Trend Detergent**  
  
 \$2.99  
 147 Oz.

DAWN  
**Dish Liquid**  
  
 \$1.29  
 22 OZ. BTL.

CORONET  
**Bath Tissue**  
  
 8 \$1.69  
 ROLL PKG.

32 OZ. KRAFT REAL  
**Mayon- naise** \$1.59

HYDE PARK 7 1/2 OZ. PKG.  
**Potato Chips** 69¢

STOKELY 17 OZ.  
**Fruit Cocktail** 59¢

12 OZ. CAN DEODORIZING  
**Lysol Spray** \$2.29

WAGNER 32 OZ.  
**Fruit Drinks** 59¢

GLAD 10 CT. LAWN & LEAF  
**Trash Bags** \$2.59



Campaigns in County

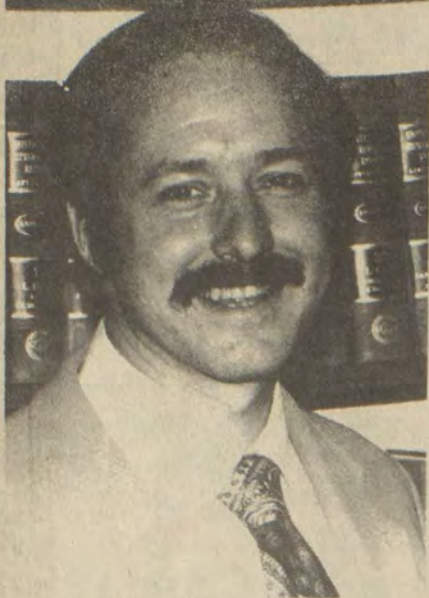

Bill Weinberg, of Hindman, Democratic candidate for Attorney General, canvassed Floyd county, recently. Weinberg stressed the point that he hopes the voters will not center their interest only on the governor's race but will vote on the entire ballot.

Mr. Weinberg, a former state representative, is married to the former Lois Combs.

Evening Of Dance  
Featured On KET

KET presents a treat to those who like dance when an evening of dance programs airs on Monday, April 25. Beginning at 9 p.m., "Gret Performances: Dance in America" features "The Magic Flute," followed by "Tympani" at 10 p.m. "Snap of Tap and the Razzmatazz of Jazz" ends the dance evening at 10:30 p.m.

"The Magic Flute," choreographed by Peter Martins, features two of the New York City Ballet's most gifted dancers, Heather Watts and Ib Anderson. They perform the parts of Lise and Luke to music by Ricardo Drigo.

Choreographer Laura Dean composed the music, as well as the movement for "Tympani." The instrumentation is timpani and two pianos; the Laura Dean Dancers perform.

"Snap of Tap and the Razzmatazz of Jazz" brings a dance combination of jazz, modern, ballet, tap and American folk dance. The Hubbard Street Dance Company performs to music by George Gershwin, Scott Joplin, Billy Joel, Jean-Luc Ponty, Emerson, Lake and Palmer, Samuel Barber and Rachmaninoff.

NOTICE OF  
INTENTION TO MINE

Pursuant To Application  
Number 436-5001

(1) In accordance with the provisions of KRS 350.055, notice is hereby given that Sol Mining Company, P.O. Box 183, Ivel, Kentucky, has filed an application for a permit for an underground mining operation. The proposed operation will affect a surface disturbance of 1.75 acres and will underlie an additional 80.15 acres located 3 miles northwest of Harold in Floyd county.

(2) The proposed operation is approximately 2 miles northwest from State Route 1426 junction with Rt. 979 and located 1/2 miles north of Sammy Clark Branch of Little Mud Creek. The latitude is 37° 32' 35". The longitude is 82° 40' 30".

(3) The proposed operation is located on the Harold U.S.G.S. 7 1/2 minute quadrangle map. The surface area to be disturbed is owned by Fred Conn. The operation will underlie land owned by: Fred Conn, Green Kidd, John Boyd heirs, Aaron Boyd, Debbie Sue Boyd, Mart & Mary Boyd, Emmitt Howell, Manvel & Linda Watson, and Willie & Matt Akers.

(4) The application has been filed for public inspection at the Department for Surface Mining Reclamation and Enforcement's Prestonsburg Regional Office, 431 South Lake Drive, Prestonsburg, Ky. 40501. Written comments, objections or requests for a permit conference must be filed with the Director of the Division of Permits, 6th Floor, Capital Plaza Tower, Frankfort, Kentucky 40601. 4-13-83.

NOTICE OF  
INTENTION TO MINE

Pursuant To Application  
Number 436-0107

(1) In accordance with the provisions of KRS 350.055, notice is hereby given that Buck Coal Company, Inc., Branham Village, Star Route 2, Prestonsburg, Ky. 41653, has filed an application for a permit for a surface coal mining and reclamation operation of approximately 30 acres located 3 miles south of Eastern in Floyd county.

(2) The proposed operation is approximately 2 miles south from KY 80's junction with KY 777 and located 0.1 miles east of Turkey Creek. The latitude is 37° 29' 02". The longitude is 82° 46' 51". The surface area is owned by The Elkhorn Coal Corporation.

(3) The proposed operation is located on the Wayland U.S.G.S. 7 1/2 minute quadrangle map. The operation will use the contour, area, and auger methods of mining. The operation will affect an area within 100 feet of public road KY 777. The operation will not involve relocation of the public road.

(4) The application has been filed for public inspection at the Department for Surface Mining Reclamation and Enforcement's Prestonsburg Regional Office, at 431 South Lake Drive, Prestonsburg, Ky. 41653. Written comments, objections or requests for a permit conference must be filed with the Director of the Division of Permits, 6th Floor, Capital Plaza Tower, Frankfort, Kentucky 40601. 4-13-83.

BIRTHDAY HONOREE

Mrs. Andrew Frazier was honored last week when a group of her neighbors, former neighbors and other friends gathered at Jerry's Restaurant for a luncheon in celebration of her birthday. Present were Mesdames Wayne Ratliff, Sr., Gale Music, Grace Conley, J.S. Williams, Dorothy Osborne, Bill Montgomery, Russell Laven, Myrtle Allen, and Carl Woods. The honoree was presented many gifts.

VISIT IN CINCINNATI

Mr. and Mrs. Ed Worland spent several days prior to Easter with their son, Ed Worland, II, Mrs. Worland and children at their home in Cincinnati.

BUILDING HOME HERE

Mr. and Mrs. Oliver Webb, Jr., who for the past several years have lived and been employed at Dayton, Ohio, are having a home built on the lot adjoining that of his parents, Mr. and Mrs. Oliver Webb, Sr., on Arnold Avenue and Richmond Street.

CARD OF THANKS

The family of Frank H. Layne would like to express its deepest gratitude to all those who were so kind during his illness and upon his recent death. We thank all who in any way demonstrated their sympathy, either by word or deed, the staff of the Highlands Regional Medical Center, the ministers, and the Carter Funeral Home.

MARY LOU LAYNE, MARY BELLE AND HARRY SHORT, RICHARD FRANCIS SHORT AND MARIA LAYNE SHORT.



ELECT JIMMY R. MARCUM—  
FLOYD COUNTY COURT CLERK

"I'll be nobody's  
County Court Clerk  
BUT YOURS!"

Pol. Adv. Pd. For by the Committee to elect Jimmy R. Marcum, David Marcum, Treasurer. 4-13-21-jpd

# COME TO CAMPBELLVILLE FORD TRUCKS FORD CARS LINCOLNS MERCURYS ISUZUS HONDAS



Come to Eastern Kentucky's one-stop supermarket for new and used cars and trucks. Over 300 units in stock. Five new car lines. Two new truck lines. Domestic. Imports. Better selection and quality service. And the Lowest prices in the state.

## GREAT VALUES ON USED CARS



1982 BUICK REGAL  
AM/FM radio, air-conditioning,  
silver with blue interior. Reg. \$8995.

REDUCED TO \$7999

1982 BUICK REGAL  
White/blue interior, AM/FM radio,  
air-conditioning, 20,000 miles. Reg. \$8995.

REDUCED TO \$7999

1982 GRAND PRIX  
Blue/blue cloth interior, AM/FM,  
air-conditioning. Reg. \$8995

REDUCED TO \$7999

1981 PONTIAC PHOENIX  
2-door. Blue, automatic, air-con-  
ditioning. Was \$5695.

NOW \$4950

1979 FORD FIESTA  
2-door. Yellow, 4-speed.

ONLY \$2995

1981 ISUZU PICKUP  
Red, long bed, 4-speed, AM/FM  
radio. Was \$5495.

NOW \$4625

1980 CHEV. LUV 4x4  
Red, AM/FM radio, short bed. Was \$6195.

NOW \$5195

1980 JEEP RENEGADE  
Brown, 4-speed, 6-cylinder. Was \$7995.

NOW ONLY \$5995

1982 FORD F150  
Red, short bed, 4-speed, 6-cylinder,  
6,400 actual miles. Was \$8100.

NOW \$6666

# CAMPBELL-IVEL

FORD • LINCOLN • MERCURY • HONDA • ISUZU

IVEL/PRESTONSBURG U.S. HWY 460 & 23 PHONE 478-9486 • 285-9811  
HAZARD • 800 SOUTH MAIN • PHONE 436-5725 • 6 • 7 • 8 • 9

Other Campbell locations  
in Bristol, Tenn. and Abingdon, Va.

**DEPARTMENT OF THE TREASURY/INTERNAL REVENUE SERVICE Notice of Public Auction Sale.** Under the authority in Internal Revenue Code section 6331, the property described below has been seized for nonpayment of internal revenue taxes due from Scottie Hamilton, General Delivery, Teaberry, Ky. 41660. The property will be sold at public auction as provided by Internal Revenue Code section 6335 and related regulations. Date of Sale: April 27, 1983. Time of Sale: 11:00 a.m. Place of Sale: Steps of the Floyd County Court-house. Title Offered: Only the right, title, and interest of Scottie Hamilton in and to the property will be offered for sale. If requested, the Internal Revenue Service will furnish information about possible encumbrances, which may be useful in determining the value of the interest being sold. Description of Property: Tract I—Beginning on a walnut tree a corner of Kendrick Johnson's line; thence a straight line to a marked locust on point; thence on up the point to a marked stone; thence on same point to a twin black oak; thence on same point to top of a marked stone; thence with Snowden Keathley line to Barzee Elliott's line; thence turns left down the hill to a marked hickory; thence down the point to a beech tree; thence straight line to branch to Barzee Elliott line; thence down the branch to the beginning black walnut tree, containing 20 acres more or less. "The property is unimproved." "Being the same property conveyed to Scottie Hamilton by Sterling Hamilton and Olga Hamilton by deed dated April 7, 1977 and recorded in Deed Book 228 Page 357 Floyd County Court Clerk's office." Tract 2—One tract known as G.W. Elliott Estate Lot Nos. 6,7,8,9,10,12. Beginning at a small elm at the branch a corner to Lot No. 5 and leaving the branch and up hill N. 28° E 130 ft. to a black oak on the point, thence up with center of the point to an X on a high cliff N 27 45E 185 feet to a stake on center of the ridge a corner to lot no. 4; thence center of ridge to the main ridge; thence with center of ridge around the head of the branch and down the ridge to a hickory a corner of Irie Hamilton; thence down the hill with said Hamilton's N 26 30 W 275 to a large rock between two large black gums on the point N 16 30W 320 feet to a large beech above the road continuing down the hill to a small elm at the mouth of the drain below dump; thence down with center of the branch to the beginning. "The property is unimproved." "Being the same property conveyed to Scottie Hamilton by Sterling Hamilton and Olga Hamilton by deed dated April 7, 1977 and recorded in Deed Book 228 Page 357 Floyd County Clerk's office." Tract 3—Beginning at a locust post at the state road running along a fence, crossing the creek with S.B. Martin's line to a hickory tree at Hiram Martin's line; thence with Hiram Martin's line to a birch tree at a corner tree of A.J. Martin's; thence west down the hill with A.J. Martin's line to the state road and following the state road to the point of the beginning, containing 30 acres, more or less. "The property is unimproved." "Being the same property conveyed to Scottie Hamilton by Peggy Sue Martin by deed dated, December 7, 1974 and recorded in Deed Book 221 Page 70 Floyd County Clerk's office." The following described property is excepted from Tract 3. "Beginning at Locust post running up the height way on left of road to a mark poplar then turning left over to creek then turning left down the creek to Delmer Keathley creek line thence turning left with straight line across the bottom back to the beginning." Property may be inspected at: Tinker's Fork & Branham's Creek (Tributaries of Mud Creek). Payment Terms: Full payment required on acceptance of highest bid. Form of Payment: All payments must be by cash, certified check, cashier's or treasurer's check or by a United States postal, bank, express, or telegraph money order. Make check or money order payable to the Internal Revenue Service. Thadus Helvey, Revenue Officer, Date 4-11-83. Address for information about the sale Thadus Helvey, Internal Revenue Service, P.O. Box 70, Pikeville, Ky. 41501, 606-432-0146.

**NOTICE OF INTENTION TO MINE**

**Pursuant to Application Number 836-5011**  
In accordance with the provisions of KRS 350.055, notice is hereby given that Allen & Newsom Coal Co., Inc., 151 West Walnut Street, Paintsville, Ky. 41240, has filed an application for a permit for an underground mining operation. The proposed operation will affect a surface disturbance of 1.6 acres and will underlie an additional 111.7 acres located 2.2 miles southeast of Printer in Floyd county. The proposed operation is approximately 0.7 miles from Gunstock Branch Road junction with S.R. 2030 and located 0.75 mile east of Spurlock Creek. The latitude is 37° 31' 20". The longitude is 82° 42' 30". The proposed operation is located on the Harold U.S.G.S. 7 1/2 minute quadrangle map. The surface area to be disturbed is owned by Edgar Kidd, Box 34, Printer, Kentucky. The operation will underlie land owned by Edgar Kidd, Box 34, Printer, Kentucky, Frank Conn, Printer, Kentucky, Perry Meade, Printer, Kentucky, Marion Roberts, Printer, Kentucky, James Huddleston, Printer, Kentucky and the Elkhorn Coal Corporation, Branham Village, Route No. 2, Prestonsburg, Kentucky. The application has been filed for public inspection at the Department for Surface Mining Reclamation and Enforcement's Prestonsburg Regional office, 431 South Lake Drive, Prestonsburg, Kentucky 41653. Written comments, objections or requests for a permit conference must be filed with the Director of the Division of Permits, 6th Floor, Capital Plaza Tower, Frankfort, Kentucky 40601. 4-13-83.

**NOTICE OF INTENTION TO MINE**

**Pursuant to Application Number 836-5011**

In accordance with the provisions of KRS 350.055, notice is hereby given that L.T. & R. Land & Coal Company, Box 70, Banner, Ky. 41603, intends to transfer its permit to Coal Mac, Inc. P.O. Box 3428, Pikeville, Ky. 41501, intends to file an application for the surface disturbance mining of approximately 28.22 acres located south of Grethel in Floyd county. The proposed operation is approximately 2.0 miles south of State Route 979's junction with Branham's Creek, and located east of Mud Creek, latitude 37° 28' 10", longitude 82° 38' 50". The surface of the area to be mined is owned by: Cline Mitchell. A brief description of the kind of mining activity proposed is: contour strip and auger method.

The application will be filed at the Bureau of Surface Mining Reclamation and Enforcement, Prestonsburg Area Office, 431 South Lake Drive, Prestonsburg, Kentucky 41653. Persons wishing to file written objections and/or request a formal administrative hearing in regard to the above described surface mine should notify the Department for Natural Resources and Environmental Protection within 30 days of the date of this notice. A copy of the newspaper clipping must be attached to the written objection. The objection or request for a hearing will reference application number 036-0054. Such objection or request must be in accordance with KRS 224.081 (2), and must be forwarded to the Director of Permits, Bureau of Surface Mining Reclamation and Enforcement, Capital Plaza Tower, Frankfort, Kentucky 40601.

2. Notice is hereby provided pursuant to 30 CFR 715.13 (d) (10) and KRS 350 that the proposed post mining land use does not constitute a change from the premining land use. Public comment regarding a proposed change in land use may be submitted to the address listed above. 11.

**ARNOLD TURNER, JR.**  
Floyd County Attorney  
4-16-21

**NOTICE OF INTENTION TO MINE**

1. In accordance with the provisions of KRS 350.055, notice is hereby given that L.T. & R. Land & Coal Company, Box 70, Banner, Ky. 41603, intends to transfer its permit to Coal Mac, Inc. P.O. Box 3428, Pikeville, Ky. 41501, intends to file an application for the surface disturbance mining of approximately 21.0 acres located south of Grethel in Floyd county. The proposed operation is approximately 2 miles south of State Route 979's junction with Branham's Creek, and located east of Mud Creek, latitude 37° 28' 10", longitude 82° 38' 50". The surface of the area to be mined is owned by: Cline Mitchell. A brief description of the kind of mining activity proposed is: contour strip with auger method.

The application will be filed at the Bureau of Surface Mining Reclamation and Enforcement, Prestonsburg Area Office, 431 South Lake Drive, Prestonsburg, Kentucky 41653.

Persons wishing to file written objections and/or request a formal administrative hearing in regard to the above described surface mine should notify the Department for Natural Resources and Environmental Protection within 30 days of the date of this notice. A copy of the newspaper clipping must be attached to the written objection. The objection or request for a hearing will reference application number 036-0101. Such objection or request must be in accordance with KRS 224.081 (2), and must be forwarded to the Director of Permits, Bureau of Surface Mining Reclamation and Enforcement, Capital Plaza Tower, Frankfort, Kentucky 40601.

2. Notice is hereby provided pursuant to 30 CFR 715.13 (d) (10) and KRS 350 that the proposed post mining land use does not constitute a change from the premining land use. Public comment regarding a proposed change in land use may be submitted to the address listed above. 11.

**NOTICE OF INTENTION TO MINE**

**Pursuant to Application Number 836-5011**

In accordance with the provisions of KRS 350.055, notice is hereby given that Allen & Newsom Coal Co., Inc., 151 West Walnut Street, Paintsville, Ky. 41240, has filed an application for a permit for an underground mining operation. The proposed operation will affect a surface disturbance of 1.6 acres and will underlie an additional 111.7 acres located 2.2 miles southeast of Printer in Floyd county. The proposed operation is approximately 0.7 miles from Gunstock Branch Road junction with S.R. 2030 and located 0.75 mile east of Spurlock Creek. The latitude is 37° 31' 20". The longitude is 82° 42' 30".

The proposed operation is located on the Harold U.S.G.S. 7 1/2 minute quadrangle map. The surface area to be disturbed is owned by Edgar Kidd, Box 34, Printer, Kentucky. The operation will underlie land owned by Edgar Kidd, Box 34, Printer, Kentucky, Frank Conn, Printer, Kentucky, Perry Meade, Printer, Kentucky, Marion Roberts, Printer, Kentucky, James Huddleston, Printer, Kentucky and the Elkhorn Coal Corporation, Branham Village, Route No. 2, Prestonsburg, Kentucky. The application has been filed for public inspection at the Department for Surface Mining Reclamation and Enforcement's Prestonsburg Regional office, 431 South Lake Drive, Prestonsburg, Kentucky 41653. Written comments, objections or requests for a permit conference must be filed with the Director of the Division of Permits, 6th Floor, Capital Plaza Tower, Frankfort, Kentucky 40601. 4-13-83.

**NOTICE OF INTENTION TO MINE**

**Pursuant to Application Number 836-5011**

In accordance with the provisions of KRS 350.055, notice is hereby given that L.T. & R. Land & Coal Company, Box 70, Banner, Ky. 41603, intends to transfer its permit to Coal Mac, Inc. P.O. Box 3428, Pikeville, Ky. 41501, intends to file an application for the surface disturbance mining of approximately 28.22 acres located south of Grethel in Floyd county. The proposed operation is approximately 2.0 miles south of State Route 979's junction with Branham's Creek, and located east of Mud Creek, latitude 37° 28' 10", longitude 82° 38' 50". The surface of the area to be mined is owned by: Cline Mitchell. A brief description of the kind of mining activity proposed is: contour strip and auger method.

The application will be filed at the Bureau of Surface Mining Reclamation and Enforcement, Prestonsburg Area Office, 431 South Lake Drive, Prestonsburg, Kentucky 41653. Persons wishing to file written objections and/or request a formal administrative hearing in regard to the above described surface mine should notify the Department for Natural Resources and Environmental Protection within 30 days of the date of this notice. A copy of the newspaper clipping must be attached to the written objection. The objection or request for a hearing will reference application number 036-0054. Such objection or request must be in accordance with KRS 224.081 (2), and must be forwarded to the Director of Permits, Bureau of Surface Mining Reclamation and Enforcement, Capital Plaza Tower, Frankfort, Kentucky 40601.

2. Notice is hereby provided pursuant to 30 CFR 715.13 (d) (10) and KRS 350 that the proposed post mining land use does not constitute a change from the premining land use. Public comment regarding a proposed change in land use may be submitted to the address listed above. 11.

**ARNOLD TURNER, JR.**  
Floyd County Attorney  
4-16-21

**On Advisory Board**



The United States Achievement Academy has announced that Melvin Cooke, a counselor at Betsy Layne High School, has been named to the Academy's national advisory board.

The advisory board is composed of select teachers throughout the nation who support the Academy's endeavors to recognize achievement. It will advise the Academy, evaluate scholarships and honors programs, and support the activities of the USAA.

Mr. Cooke joins more than 700 teachers nationwide in serving on the advisory board.

**AARP Members Eligible For Varied Benefits**

Anyone born before 1928 is eligible for 10 significant benefits through membership in the 14 million-member American Association of Retired Persons, the AARP reminds older Americans.

Benefits include the following:  
-Members only magazine. Modern Maturity magazine, which offers articles about everything from money and health to travel and hobbies.

-Non-profit pharmacy which offers savings on brand-name and generic drugs through AARP's mail-order pharmacy.

-A voice in Washington. AARP leads active fight to give older Americans a better break on everything from pensions to housing to health care.

-News Bulletin. Timely reports on legislative developments, fellow members and more.

-Travel savings. Discounts at major hotel, motel and rental car chains worldwide.

-Free retirement planners. A series of guidebooks on matters of concern to the retired person.

-Profitable investment. A money market fund which gives yields on as little as \$500.

-Group health insurance.

-Motoring plan. Includes important road services through Amoco.

-Social activities through one of AARP's 3,200 local chapters.

For further information on the local AARP chapter, contact J. R. Freed, president of Jenny Wiley Chapt., AARP. Phone 886-1321.

**GROUP CONTINUES PLANS**

After working with the Prestonsburg Ministerial Association in sponsoring the World Day of Prayer, held at St. Theodore's Catholic Church, and the Holy Week services and luncheons at the Irene Cole Memorial (First) Baptist Church here, the Local Churchwomen, of which Mrs. Eleanor Robinson serves as president, met with her last Friday at 10:30 a.m., to discuss the impact of these meetings, and to continue the planning, in cooperation with the ministerial group of a food pantry and clothing center for the needy of this area.

Mrs. Robinson announced that she had talked with Mrs. Patsy Evans, director of the Archer Senior Citizens' Center, and others regarding the use of a room there for the storage of food for this purpose, and Mrs. Dacia Woods reported that she had discussed with Mrs. Eva Collins the possibility of using a building owned by her and her family for the storage of clothing. Both reports were that these places could be used. It was decided that shelves, a refrigerator, and a deepfreeze would be needed for the storage of food. Persons having any of these necessities to donate should call Mrs. Eleanor Robinson, at 886-2039. Food and clothing donations will be accepted as soon as the storage places are ready, about May 1.

The President expressed the hope that the ministers of this area would promote this cause through the churches which they serve.

The group decided to seek further information concerning the National Day of Prayer, proclaimed by President Reagan, to be held May 5.

Mrs. Robinson served doughnuts and coffee to Mesdames Fannie Runnels, Vera Ford, Lucy Regan, Mabel Brown, Eileen Burchett, Elma Jessen and Dacia Woods, representing the First United Methodist, Community United Methodist, St. Theodore's Catholic, Irene Cole Memorial (First) Baptist, and the First Presbyterian churches, here.

The next meeting will be held at the First Community United Methodist Church, Friday morning, May 20, at 10:30.

**Church To Present Film**

The Auxier Free Will Baptist Church will show the film, "God's Prison Gang," Sunday, April 17 at 7 p.m. The public is invited to attend.

**JOIN THE GE CROWD!!**

SMART PEOPLE WHO HAVE DISCOVERED INDIVIDUAL LEASING'S MANY BENEFITS.

**APRIL LEASE SPECIALS!**

★FREE OIL CHANGE & GREASE FOR 1 YEAR WITH LEASE OF A TOYOTA PICKUP—NOW THRU MAY 30!

**SPECIAL RATES ON TRUCKS!**

**WHO'S LEASING?—HERE'S A LIST FOR MARCH**  
M. DAMRON, L. P. REYNOLDS, E. HUDSON, R. CHAFFINS, D. CAMPBELL, G. HALL, J. OAKES, J. WIPP, D. PATTON, C. PERRY, C. PICKLESIMER, H. HOWARD, F. DAVIS, HOME MED RENTALS, S. BARNETT, S. LESLIE, C. VANOVER, R. FLETCHER, AND OTHERS.



**LEASE QUALIFICATIONS,**

- STEADY EMPLOYMENT (1 YR. OR MORE)
- \$15,000 ANNUAL INCOME
- VEHICLE PAST CREDIT EXPERIENCE
- EXCELLENT CREDIT RATINGS

**WHY LEASE?**

- ALMOST NO MONEY DOWN
- LOWEST PAYMENTS ANYWHERE!
- TAX SAVINGS TO MANY INDIVIDUALS
- USE THE VEHICLE—THEN DECIDE TO BUY

**FIND OUT WHY JENNY WILEY IS THE NO. ONE GE LEASING DEALER.**

**4x4 ONLY \$196 48 MO.**

**STARLET/TERCEL \$119 & UP**

**SHORTBED 4-SPEED \$126 48 MO.**

**4-WHEEL DRIVE TERCEL WAGON \$189 & UP**

**TRADE-IN!**  
WE'LL BUY YOUR GAS GUZZLER CASH ON THE SPOT WHEN YOU LEASE!

**ALL FROM THE LARGEST TRUCK DEALER IN KENTUCKY**

**CUT OUT THIS APPLICATION, FILL OUT AND MAIL TO: JENNY WILEY TOYOTA, BOX 608, PRESTONSBURG, KY. 41653**

**CONSUMER AUTO LEASE APPLICATION**

**INSTRUCTIONS:** You may apply for lease credit individually or jointly. Please indicate whether you are applying  Individually or  Jointly. Please indicate whether the leased vehicle will be used primarily for  Personal or Family Purposes or  Business, Commercial or Agricultural Purposes. Boxes A and C below are to be completed by the Applicant. Box B below is to be completed by the Joint Applicant or the Applicant on behalf of his or her spouse. (1) The Applicant is relying on the spouse's income as a repayment source or (2) the Applicant is married and resides in a community property state or is relying on property as a repayment source which is located in a community property state (that is, Arizona, California, Idaho, Louisiana, Nevada, New Mexico, Texas or Washington). When completing Boxes A and B please note that alimony, child support, or separate maintenance income need not be revealed if you do not wish it considered a repayment source.

**A INFORMATION REGARDING APPLICANT:**

Name: \_\_\_\_\_ Address: \_\_\_\_\_ City, State, Zip: \_\_\_\_\_  
 How Many Years? Own  Rent  Monthly Rent or Mortgage: \$ \_\_\_\_\_ Home Phone: ( ) \_\_\_\_\_ Social Security No. \_\_\_\_\_ Date of Birth: \_\_\_\_\_ No. of Dependents: \_\_\_\_\_  
 Previous Address: \_\_\_\_\_ City, State, Zip: \_\_\_\_\_ How Long? \_\_\_\_\_ Mos. Yrs.  
 Employer or Company: \_\_\_\_\_ How Long? \_\_\_\_\_ Years \_\_\_\_\_ Mos. \_\_\_\_\_ If Self-Employed, Nature of Business: \_\_\_\_\_  
 Business Address: \_\_\_\_\_ City, State, Zip: \_\_\_\_\_ Business Phone: ( ) \_\_\_\_\_ Position: \_\_\_\_\_  
 Gross Monthly Income: \$ \_\_\_\_\_ Net Monthly Income: \$ \_\_\_\_\_ Source of Other Income (Alimony, Child Support, Maintenance, etc.): \_\_\_\_\_ Amount: \$ \_\_\_\_\_ Net Total Monthly Income: \$ \_\_\_\_\_  
 Previous Employer: \_\_\_\_\_ Address: \_\_\_\_\_ How Long? \_\_\_\_\_ Mos. Yrs.  
 Nearest Relative (not living with you): \_\_\_\_\_ Phone: \_\_\_\_\_ Relationship: \_\_\_\_\_  
 Address: \_\_\_\_\_ City, State, Zip: \_\_\_\_\_  
 Landlord or Mortgage Holder: \_\_\_\_\_ Address: \_\_\_\_\_ Phone: \_\_\_\_\_ Banking Officer: \_\_\_\_\_  
 Mortgage Account No. \_\_\_\_\_ Previous Vehicle Was:  Leased  Purchased \_\_\_\_\_ Name of Lessor or Financing Creator: \_\_\_\_\_  
 Address: \_\_\_\_\_ Phone: \_\_\_\_\_  Active  Paid in Full  
**B INFORMATION REGARDING APPLICANT'S BANKING:**  
 SAVING Name: \_\_\_\_\_ Branch: \_\_\_\_\_ Phone: \_\_\_\_\_ Account No. \_\_\_\_\_ Balance: \$ \_\_\_\_\_  
 CHECKING Name: \_\_\_\_\_ Branch: \_\_\_\_\_ Phone: \_\_\_\_\_ Account No. \_\_\_\_\_ Balance: \$ \_\_\_\_\_  
 LOAN Name: \_\_\_\_\_ Branch: \_\_\_\_\_ Phone: \_\_\_\_\_ Account No. \_\_\_\_\_ Balance: \$ \_\_\_\_\_  
 All loans, leases and other obligations (including alimony, child support, maintenance) Financial Institutions, Credit Cards, Etc.  
 Name and Account No. \_\_\_\_\_ Address: \_\_\_\_\_ Monthly Payment: \$ \_\_\_\_\_ Balance: \$ \_\_\_\_\_  
 Name and Account No. \_\_\_\_\_ Address: \_\_\_\_\_ Monthly Payment: \$ \_\_\_\_\_ Balance: \$ \_\_\_\_\_  
 Name and Account No. \_\_\_\_\_ Address: \_\_\_\_\_ Monthly Payment: \$ \_\_\_\_\_ Balance: \$ \_\_\_\_\_  
 Have You Ever Filed Bankruptcy?  Yes - Date: \_\_\_\_\_  No \_\_\_\_\_ Total Outstanding Obligations: \$ \_\_\_\_\_  
**B INFORMATION REGARDING JOINT APPLICANT OR OTHER PERSONS:**  
 Name: \_\_\_\_\_ Address (if different than Applicant's): \_\_\_\_\_ City, State, Zip: \_\_\_\_\_  
 Date of Birth: \_\_\_\_\_ Social Security No. \_\_\_\_\_ Relationship to Applicant (if any): \_\_\_\_\_ Employer: \_\_\_\_\_ How Long? \_\_\_\_\_ Mos. Yrs.  
 If Self-Employed, Nature of Business: \_\_\_\_\_ Business Address: \_\_\_\_\_ Phone: \_\_\_\_\_  
 Position: \_\_\_\_\_ Gross Monthly Income: \$ \_\_\_\_\_ Net Monthly Income: \$ \_\_\_\_\_ Previous Employer: \_\_\_\_\_ How Long? \_\_\_\_\_ Mos. Yrs.  
 Address: \_\_\_\_\_ Source and Amount of Other Income (Alimony, Child Support, Maintenance, etc.): \_\_\_\_\_

**I PREFER FOLLOWING TYPE VEHICLE & PAYMENT RANGE: (QUOTES APPROXIMATELY ON 48-MONTH CLOSED END)**

- CARS,**
- TERCEL, \$119-\$160 PER MO.
  - STARLET, \$133-\$145 PER MO.
  - COROLLA, \$139-\$169 PER MO.
  - CELICA, \$179-\$229 PER MO.
  - COROLLA STATION WAGON, \$159-\$169 PER MO.
  - TERCEL 4x4 WAGON, \$189-\$209 PER MO.
  - CAMRY DELUXE, \$179-\$199 PER MO.
  - CAMRY LE, \$219-\$249 PER MO.
  - SUPRA, \$329 PER MO.
  - CRESSIDA, \$295 & UP PER MO.
- TRUCKS, (ON SPECIAL)**
- BASIC 4-SP. SHORT BED \$126, LONG BED \$133.
  - 5-SP. PICKUP DELUXE \$149 +OPTIONS
  - 5-SP. PICKUP AUTO. \$159
  - 5-SP. SR. 5 SPORT \$169
  - 5-SP. BLACK PKG. SR5 \$189
  - MOHAVE LTD SPORT \$199
  - BASIC 4-SP. 4-WH-DRIVE \$196 PER MO.
  - LONG BED 4x4 DEL. \$205
  - SR5 4x4 SHORT \$209
  - LONG \$219
  - BLACK PKG. SR5 4x4 \$249

**MAIL OR PHONE IN YOUR APPLICATION, OR DROP BY.**

**886-3861**  
BILLY MAYNARD, PRES.  
DALLAS HORN, SALES.  
GARY SACRITINI, ASST.  
RALPH MAYNARD,  
SERVICE



**LEASE A USED '81 or '82 NOW!**

**OPEN TILL 6**

**U.S. 23 PRESTONSBURG**

**Easter Bunny Winner**



Randy Robinson, 12, of Corn Fork was the lucky winner of the drawing for a giant, stuffed Easter Bunny sponsored recently by Maloney's Discount Department Store.

**DINNER SCHEDULED SAT. AT STONE COAL REG. BAPTIST**

There will be a chicken and dumpling dinner Saturday, April 16, at the Stone Coal Regular Baptist Church lunchroom from 11 a.m. until 1 p.m. All proceeds will go toward bricking the church.

To raise the sum of \$22,627.86 principal, plus interest accrued through July 12, 1982 in the sum of \$3,322.01, interest thereafter at the rate of \$4.9596 per day from July 12, 1982 to the date of this judgment and thereafter at the statutory rate until paid, and for its costs expended herein, pursuant to Judgment and Order of Sale, being Civil Action No. 81-227 on the Pikeville Docket of the United States District Court for the Eastern District of Kentucky entered on March 22, 1983 in the case of United States of America vs Orville Thompson, Et. Al., I, or one of my Deputies, will sell the following described property at public auction to the highest and best bidder at the front door of the Floyd County, Kentucky Courthouse at Prestonsburg, Kentucky on May 27, 1983 at the hour of 1:30 p.m., local time, on terms of ten percent (10%) of the bid price on the day of sale with good and sufficient bond for balance, bearing interest at the rate of 9.16% per annum, due and payable in thirty (30) days and said bond having the effect of a judgment, or the purchaser may pay cash at time of sale. Such sale shall be made subject to the ad valorem taxes, city, county and state payable in the year 1983. BEING Lot No. 115 and 27 feet of Lot No. 114 adjoining Lot No. 115 in Riverside Addition to Tram, Floyd County, Kentucky as shown on map No. 46 of said addition on file on the office of the Clerk of the Floyd County to which reference is hereby made for a more complete description of said lots. BEING a part of the same land conveyed to the first parties by Napolian Harmon and Meleathie Harmon, his wife, by deed bearing date, December 18, 1976, which is duly recorded in deed book 227, page 419, Floyd County Court Clerk's Office. Such sale shall be in bar and in foreclosure of all right, title, interest, estate claim, demand or equity of redemption of the defendants and of all persons claiming by, through, under or against them. 4-6-81.

**MAYTOWN NEWS**

Out-of-town relatives attending the T.J. Hagans funeral were Mr. and Mrs. Darrell Pullum and family, Versailles, Ky., Mr. and Mrs. John E. Stone, Burlington, Mich., Mr. and Mrs. Joe P. Heist and family, Alexandria, Ohio, Mr. and Mrs. Claude Larry Bowling and sons, Falmouth, Ky., Mr. and Mrs. Robert McCarty, Aurora, Ind., Mr. and Mrs. Charles Dale McGlothen and family, St. Marys, Ohio, Mr. and Mrs. Kenneth Lutz and daughter, St. Marys, Ohio, Mrs. Susan Christian, Mrs. Beckie Salyer, Miss Lynn Hayes and Mr. and Mrs. Gene Daniels, all of Ashland, Mr. and Mrs. Archie Tucker, Atlanta, Ga., Mrs. Susanne Edga and sons, Newnan, Ga., Mrs. Alice Alexander, Mrs. Mary Compton, Mr. and Mrs. Tom Clark, and Mrs. Olga Mae Sumpter, all of Chesapeake, Ohio, Mr. and Mrs. Thomas Friend and children, Pikeville, Mr. and Mrs. Claude Hagans and Mr. and Mrs. Marion Hayes, Ashland, Mrs. Bethel Hicks and Danajack Hicks, Louisville.

Mrs. Chalmer Hicks, Mary Beth, Missy and Michele, of Flemingsburg, were guests of relatives here and at Hunter last week.

Glennis Ramey and Barbara Switzer, of Alexandria, Ky., were guests of his aunt, Mrs. Thurmal Click, Wednesday and Friday.

Mrs. Rose Bowling and daughters, Anne and Verna, visited Mr. and Mrs. Ernest Hagans and Mrs. Fannie Bowling and daughter Dianne in Pikeville Saturday.

Some of those from here vacationing in Florida last week were Mr. and Mrs. Phillip (Dude) Hagans, Mrs. Wanda Brown, Pam, Marcia and Tommy, Mrs. Zeda Martin and Tammy, Mr. and Mrs. Randy Martin and Mrs. Lois Martin; also Mr. and Mrs. Kenneth Roberts, of Garrett, and Mrs. Marita Vanderpool. Mr. and Mrs. Howard Ramey returned home Saturday after spending three months in Belleview, Fla. Stanley and Tim Ramey, of Alexandria, Ky., spent last week visiting them in Belleview.

Mr. and Mrs. Eddie Salisbury and children, of Waverly, Ohio, were the weekend guests of her grandparents, Mr. and Mrs. Mander Moore.

A fellowship dinner was held at the Maytown United Methodist Church Sunday evening. Their revival is also in progress and everyone is invited to attend.

Mrs. Donna Gray is recuperating at home after spending a few days at Our Lady of the Way Hospital for tests.

Mrs. James E. Allen and Mrs. Jimmy L. Allen were in Ashland Tuesday on business.

Mrs. Janet Halbert has been moved from Our Lady of the Way Hospital to Kings' Daughters' Hospital in Ashland for further treatment.

Lyman Branham is recuperating at home after spending several days at Our Lady of the Way Hospital for treatment of a chronic condition.

Mrs. Dee Burchett accompanied a group of senior citizens to Florida recently for a two-week vacation.

**COMPLETES BASIC**

Airman James J. Brown, grandson of Jason and Nancy Brown, of West Prestonsburg, has completed Air Force basic training at Lackland Air Force Base, Texas. He is a 1979 graduate of Prestonsburg High School. His wife, Lisa, is the daughter of Mr. and Mrs. Millard Blanton, Jr. of Route 1, Pineville, Ky.

**Private Property Week Proclaimed, Apr. 10-16**

April 10 to April 16 has been proclaimed Private Property Week in Prestonsburg by Mayor Harold Cooley and is observed as such by the Big Sandy Board of Realtors and nationwide by the National Association of Realtors. This coincides with the national organization's 75th year of continuous service to this country's property owners.

The proclamation states, in part, "Of all the rights we have, one of the most precious is the right of each citizen to own, use or transfer real property as he or she sees fit, so long as the rights of others are not infringed upon."

**HRMC Lab Tour Offered**

Highlands Regional Medical Center is celebrating National Medical Laboratory Week, April 10-16, with an open-house in the laboratory. The public is invited.

On Thursday, April 14, from 1 p.m.-4 p.m., a tour will be conducted of the lab, blood bank and microbiology area. Free blood typing and a memento of the tour will be offered.

The HRMC laboratory is staffed with six medical technologists. These health professionals have two- or four-year college degrees in medical technology. Their goal is timely, accurate test results to assist physicians in diagnoses for the best possible patient care.

The equipment and procedures used by Highlands medical technologists have changed greatly in the past several years. They now draw "micro samples" of blood from patients. Five drops of blood can be utilized to run seven tests whereas twenty times that amount would have been needed in the past. Computerization and state-of-the-art instruments have added to the efficiency and reliability of laboratory test results. The equipment and procedures will be explained during the tour April 14.

**Celebrates Second Birthday**



Jodie Renee Hall, daughter of Julia and Johnny Hall, of Allen, celebrated her second birthday April 1 at her home with a Smurf party. She received many gifts from family and friends.

She is the granddaughter of JoAnn Hall, of Cow Creek, and Roy Hall, of Salyersville, and Maggie and Lee Allen, of Martin.

**CARD OF THANKS**

The family of Nollie Akers wishes to thank all who helped in any way upon the passing of their loved one. We deeply appreciate the flowers, food and the words of kindness given by all. Thanks to the ministers of the New Salem Regular Baptist Church, the staff at Riverview Manor Nursing Home, and the Hall Funeral Home for its kind and efficient service.

THE AKERS FAMILY

**CORAL REEF PET SHOP**

886-8063 FOR APPOINTMENT



BATHING, BRUSHING, FLEA DIPPING— ALL BREEDS.

"EXPERTS IN CANINE HAIR DESIGN."

QUALITY GROOMING AT REASONABLE PRICES! **Pride & Groom**

**FREE HEARING TESTS SET**

For Floyd County FREE ELECTRONIC HEARING TESTS

Wednesday April 20 9:00 a.m. til 12:00 noon

Will Be Given By

**Mr. Robert Black**

**BELTONE Consultant Who Will Be At: Archer Memorial Clinic, Prestonsburg, Ky.**

Anyone who has trouble hearing is welcome to have a hearing test using modern electronic equipment to determine if his loss is one which may be helped. Some of the causes of hearing loss will be explained and diagrams of how the ear works will be shown.

We Also Service and Repair All Makes of Hearing Aids. Batteries And Supplies For All Makes For Sale.

IF YOU CANNOT COME IN— CALL THE CLINIC FOR A HOME APPOINTMENT. PHONE 886-2502

**THE BANK *BJ* JOSEPHINE PRESENTS THE KEY TO AFFORDABLE HOUSING...**

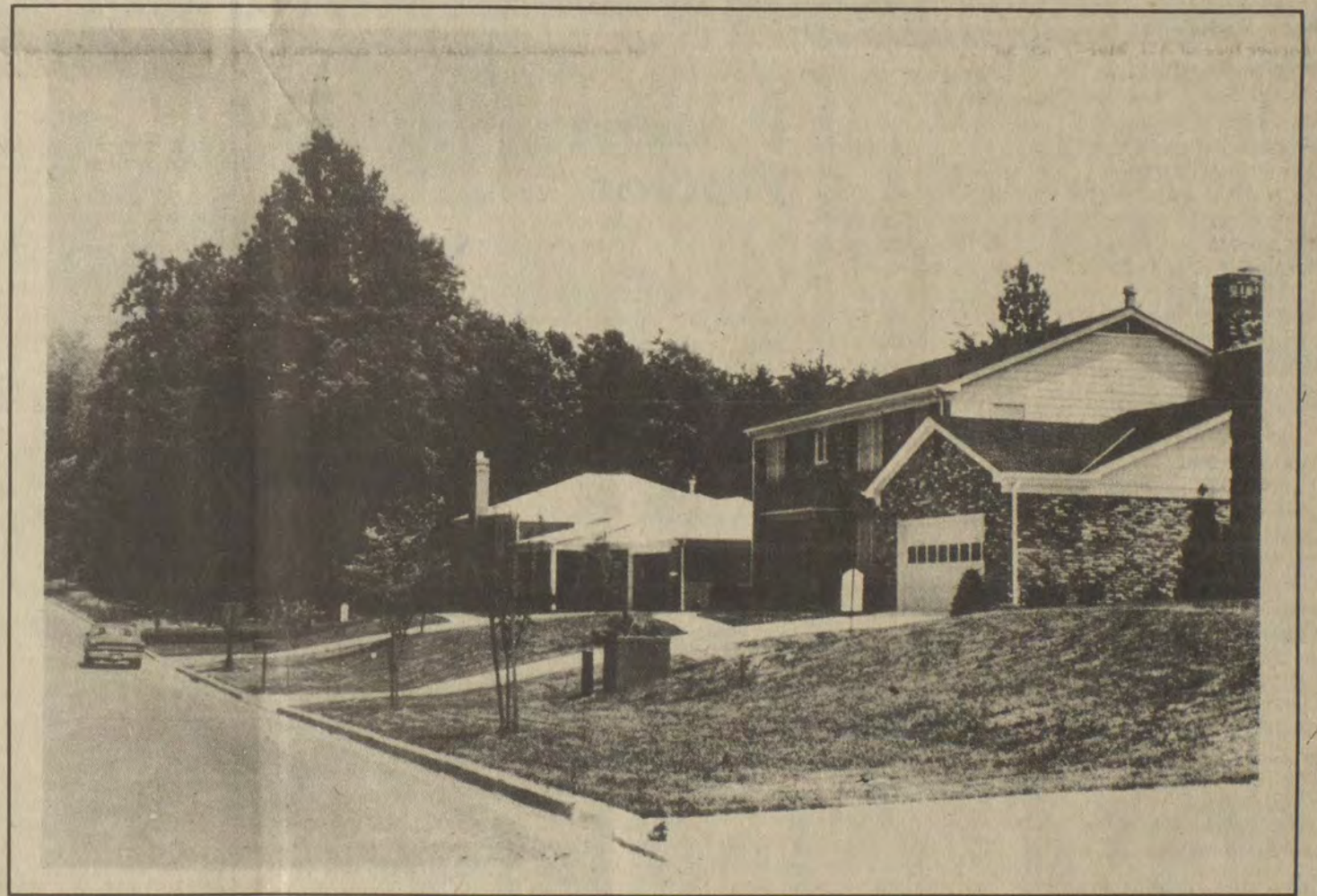

**THE LOW INTEREST FLOYD/JOHNSON COUNTY-BOND LOAN**

- ★ LOW DOWNPAYMENT ★ NEW OR EXISTING HOMES
- ★ FIXED PAYMENTS (NO VARIABLE RATES OR BALLOONS)
- ★ TERMS TO FIT YOUR BUDGET ★ NO MAXIMUM INCOME RESTRICTIONS

COMPARE THE FLOYD-JOHNSON ISSUE WITH PROGRAMS OFFERED BY OTHER COUNTIES. YOU'LL BE GLAD YOU DID! CALL OUR MORTGAGE LOAN DEPARTMENT, 886-9101 FOR DETAILS OR APPOINTMENTS.

THE BANK *BJ* JOSEPHINE

Serving You Since 1891

PRESTONSBURG • GARRETT • HAROLD • ALLEN • WHEELWRIGHT



**CANVAS SALE**

**LADIES**  
 5<sup>50</sup>  
 Reg. 6<sup>99</sup>  
 Ladies 5-10  
 Navy, Red, Black, Beige

**LADIES & GIRLS**  
 4<sup>50</sup> Reg. 5<sup>99</sup>  
 Girls 10-3

**MENS**  
 5<sup>50</sup>  
 Reg. to 7<sup>99</sup>  
 Ladies 5-10, Girls 5-3  
 White/Multi-stripe  
 Or White With Lt. Blue Terry Stripe

**YOUTHS BOYS MENS**  
 5<sup>00</sup>  
 Reg. 6<sup>99</sup>  
 Mens 7-12, Navy

**8<sup>00</sup>**  
 Reg. To 11<sup>99</sup>  
 Boys 10 1/2-2, 2 1/2-6  
 White/Red Vinyl

**9<sup>00</sup>** Reg. 12<sup>99</sup>  
 Mens 7-12

Mens Sport Socks Reg. 1<sup>99</sup> **1<sup>19</sup>**

Ladies & Girls **POM-POMS** Reg. 99<sup>99</sup> **2<sup>150</sup>** Or 79<sup>99</sup> Pr.

**Shoe Show**

Highlands Plaza  
 Prestonsburg  
 Mon. Sat. 10:00 a.m. to 9:00 p.m.  
 Sunday 1 to 6 p.m.

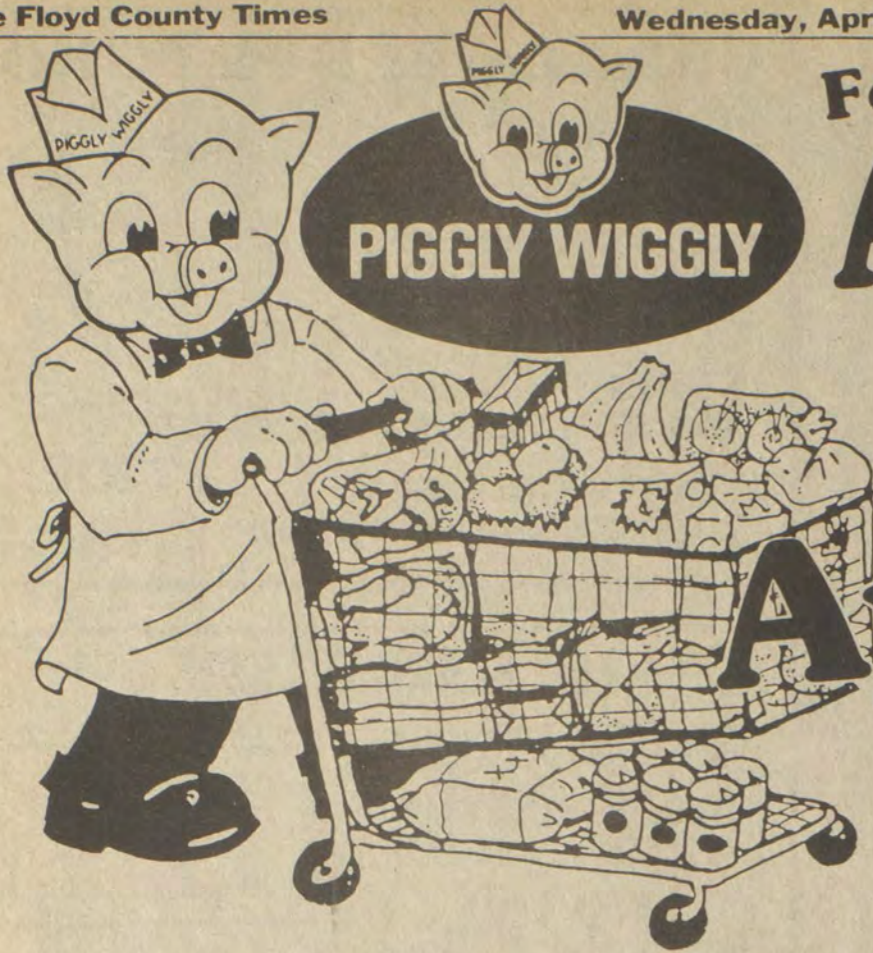

For...

# Aisle After Aisle of April Savings

...Shop Piggly Wiggly

•Quantity Rights Reserved

SALE DATES: Prices good April 10-16, 1983.

### CONVENIENT LOCATIONS:

- MARION, VA. Parkway Shopping Center & Main St. Downtown
- LEBANON, VA. Shopping Center Of Russell County
- BRISTOL, VA. 1400 Euclid Ave.
- GLADE SPRING, VA. Route 91
- CHILHOWIE, VA. Corner Route 11 & 107
- SALTVILLE, VA. Main Street
- GRUNDY, VA. Edgewater Drive
- RICHLANDS, VA. Gateway Shopping Center
- VANSANT, VA. Route 83



The Greatest Stories from the Old and New Testaments  
Illustrated in Full Color  
Written Especially for Children

VOLUME 1 This Week at Piggly Wiggly  
VOLUME 3 \$2.69 EACH



U.S.D.A. Choice Whole

## Round Tips \$1.79 lb.

Piggly Wiggly U.S. Grade A Frying Chicken Boneless

**Breasts** ... \$2.69 lb.

Piggly Wiggly U.S. Grade A Pic-O-Chic

**Parts** ... \$0.89 lb.

Piggly Wiggly U.S. Grade A Thighs & Drumsticks Combo

**Pinwheels** .89 lb.

U.S.D.A. Choice Boneless

## Rib Eye Steaks \$3.79 lb.

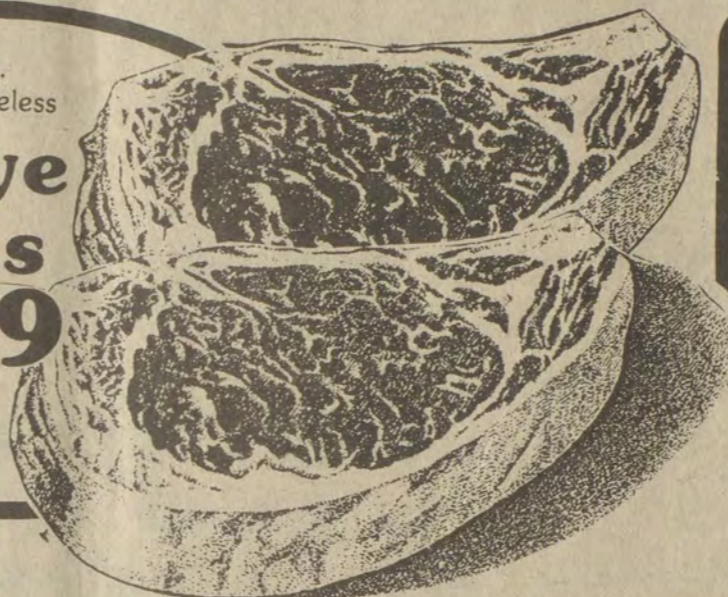

Valleydale

**Hot Dogs** 24 oz. \$1.89

U.S.D.A Choice Boneless Top Sirloin

## Steaks \$2.69 lb.



Piggly Wiggly Boneless Whole or Half

## Ham \$1.99 lb.



Valleydale Sliced

**Bologna** .12 oz. 89¢

Fort Loudon Sliced

**Bacon** . . . 12 oz. 89¢

Laundry Detergent 50¢ OFF



**Cheer** \$2.99 84 oz. king

Piggly Wiggly Creamy or Crunchy

**Peanut Butter** . . . 18 oz. \$1.09

Hawaiian Punch Island Fruit Cocktail, Tropical Fruit, Fruit Juicy Red, Grape, Orange

**Drink** . . . 46 oz. 69¢

Showboat

**Pork & Beans** . . . 15 oz. 29¢

Luck's

## Beans

October with Pork, Mixed with Pork, Pinto with Pork, 15 oz. can

Your Choice!



# 3/\$1

Aquamarine Normal or Ex-Body

**Shampoo** 16 oz. 99¢

Piggly Wiggly Chunk Light In Water

**Tuna** . . . 6 1/2 oz. 69¢

Aquamarine Regular or Ex-Body 16 oz.

**Conditioner** 99¢

Dishwashing Detergent



**Dawn** \$1.19 22 oz. giant

White Cloud

## Bathroom Tissue

White, Yellow & Blue, Pink & Green, 4 roll, 4.5" x 4.5"



# 99¢

Martha White Self-Rising White

**Meal** . . . . 5 lb. 89¢

Martha White Self-Rising Yellow

**Cornmeal** 5 lb. 89¢

Martha White Self-Rising or Plain

**Flour** . . . . 5 lb. 89¢

Floor Cleaner



**Mop & Glo** \$2.39 32 oz.

Coronet Assorted

**Towels** jumbo roll 68¢



FLORAL DEPT.

Single



**Carnation** \$3.99 ea. In 9" Bud Vase

Special good April 12-16, 1983 at stores with Floral Depts. only.

### DAIRY/FROZEN

Flavorich Cottage Reg. or Light

**Cheese** . . . 24 oz. \$1.29

Flavorich Asst. Flavors

**Ice Cream** 1/2 gal. \$1.49

Piggly Wiggly 10 ct., 8 oz. Buttermilk or Homestyle

**Biscuits** . . 6 pk. \$1.09

Blue Bonnet Quarters



**Margarine** 1 lb. pkg. 2/89¢



## Fresh Produce

California

## Strawberries

qt. ctn. \$1.49



Regency Strawberry Glaze lb. pack 49¢

Florida Juicy

**Oranges** 5 lb. bag \$1.39

Florida Green Bell

**Peppers** . . . 79¢ lb.

Green

**Onions** 3 bunches 69¢

Imported Black or Red

**Grapes** 99¢ lb.





To Wed in June



Mr. and Mrs. Teddy Cordial, of Dana, announce the engagement and forthcoming marriage of their daughter, Tammy, to Mr. Gregory Lee Tackett, son of Mr. and Mrs. Lonnie Tackett, of Pikeville.

The bride-elect is employed by Collins and Love CPA firm in Pikeville. Mr. Tackett is employed by Mayo, Inc., Audio Connections, also in Pikeville.

The couple has selected a June wedding date.

'Rothko Conspiracy' Tale of Legal Battle

The world of the rich and powerful, intertwined with the courtroom, is the setting for the factually based drama "The Rothko Conspiracy," airing Tuesday, May 3 at 10 p.m. on KET.

This "American Playhouse" presentation features international intrigue involving the world of art collectors and dealers, and the outraged daughter of a famous American painter seeking redress through litigation.

In February 1970, Mark Rothko committed suicide after setting up a foundation to care for his 798 "children"—his paintings. On the board were three friends who also served as executors of the Rothko will. The friends violated the will by selling the paintings. Rothko's wife, Mell, incensed at the handling of the estate, retained legal counsel. Days later, she was dead, leaving the daughter, Kate, to see that justice prevailed. Kate enlisted the aid of a determined New York State assistant attorney general to challenge the powerful nemesis of the Rothko estate and punish their sordid deeds.

"American Playhouse" is produced by KCET/Los Angeles.

GRETHEL HOMEMAKERS MEET

The lesson, "Salt and Sugar In Your Diet," was taught by Floyd County Extension Agent Frances Pitts, at the April 4 meeting of the Grethel Homemakers Club. A report on the Blazer and Cathedral quilt workshop was given by Mrs. Pitts and Mrs. Arietta Hall. Homemakers present were Shirley Hamilton, Christine Crisp, Arietta Hall, Glenna Evans, Flora Tackett, and Eileen Martin.

Extension Service News

Tent Caterpillar Control

Budding trees are a welcome sight to homeowners who cheer such signs of spring. Unfortunately, the pleasure can turn to dismay if the trees are victims of Eastern tent caterpillars.

These insects are the most widespread early spring insect in the United States, says Dr. Doug Johnson, an Extension entomologist with the University of Kentucky College of Agriculture. They overwinter on trees, hatch and spin webs in limb crotches.

"Most people get really concerned when they see the large number of caterpillars," said Johnson who is headquartered at UK's Research and Education Center near Princeton.

While the insects usually don't kill a tree, they do make it unsightly by defoliating it. Johnson said a tree can be defoliated as many as three times before damage is severe. However, a tree that is stressed in other ways, such as one whose roots have been trimmed for water lines, is more susceptible to damage, according to the entomologist.

As the caterpillars increase in size, the web is expanded until it may reach the size of a football.

Dr. R.A. Scheibner, another UK entomologist, points out that tent caterpillar problems usually begin on wild cherry trees and often do not cause problems. However, if a tree is stripped bare before the caterpillars are feeding, "When caterpillars have become fully grown, they also wander down out of the trees and scatter in all directions seeking a niche to change to pupae and then to moths," explains Scheibner.

Once the caterpillars have migrated, it is too late to apply effective controls, according to the specialists. They recommend control steps when webs are small. Webs may be torn from trees when the caterpillars are congregated in them, such as at night or rainy or overcast days. The contents should be crushed and discarded.

If the webs are too high to reach, they may be sprayed with insecticides, such as Methoxychlor, Sevin, Diazinon or Malathion, according to directions for use.

Scheibner notes that in some years, tent caterpillars are an overwhelming problem, even when controls are applied

at the right time. "The good news is that this coming season is not one of those years," reports the entomologist. "Egg mass surveys made by UK forest entomologists indicate that the count is down about 20 percent from last year." Scheibner says if controls are applied diligently this year, the population could be suppressed enough to keep the caterpillars from being a serious problem for the next couple of years.

NEW ARRIVALS

AT OUR LADY OF THE WAY  
A daughter, Jeri Abbra, born March 23 to David and Lorna Rice, of Witten-ville; a daughter, Tanya Lynn, born March 29 to Aster and Elaine Smith, LittCarr, Ky.; a son, Benjamin James, born March 30 to Zeb and Dianna Prater, of Eastern; a daughter, Jamie Lynn, born March 31 to James and Loretta Terry, of Martin; a daughter, Lori Lee, born April 1 to Jerry and Sharlene Howell, McDowell.



Support & Help Elect  
**DICKIE HALL**  
Democratic Candidate For  
County Court Clerk  
QUALIFIED & HONEST  
Your Support Appreciated  
Paid for by committee to elect Dickie Hall, Gary Wright Trees, 11-pd.

Diamond Earrings

PRL-17,18  
Sug. Ret. \$35.00  
**\$1497**

1/10 Ct. t.w. MLC-41,42 Ret. \$119.00 **\$64**  
1/20 Ct. t.w. MLC-43,44 Ret. \$229.00 **\$129**

Pendant  
PRL-19,20  
Sug. Ret. \$50.00  
**\$1997**

1/10 Ct. MLC-45,46 Ret. \$102.00 **\$93**  
1/20 Ct. MLC-47,48 Ret. \$282.00 **\$165**

Diamond Solitaire

YSI-39,40,45,46  
Sug. Ret. \$99.00 **\$69**

YSI-41,42,47,48  
Sug. Ret. \$139.00 **\$99**  
YSI-43,44,49,50  
Sug. Ret. \$209.00 **\$139**

Ladies Antique  
Diamond  
Ring  
PRR-3,4  
Sug. Ret. \$179.00  
**\$69**

Ladies Butterfly  
Diamond  
Ring  
F-27  
Sug. Ret. \$357.00  
**\$159**

1/2 Ct.  
Diamond  
Pendant  
Fifty diamonds  
set in 14 Karat.  
18" 14K Chain.  
YMC-1,2  
Sug. Ret. \$689.00 **\$399**

14 Karat  
Add-A-Beads  
3mm **29¢**  
4mm **79¢**  
5mm **\$1.29**  
6mm **\$1.89**  
7mm **\$2.19**  
8mm **\$3.29**  
10mm **\$6.99**

Keepsake  
Registered Diamond Ring  
Diamond  
Solitaires  
**50% off**  
Sug. Ret.  
YSK-1-75

Help us Celebrate the  
2nd BIG WEEK of the  
Opening of our 24th Store  
in Harlan, Kentucky!

Ladies  
Diamond  
Cluster  
OP-491, 492  
Sug. Ret. \$89.00  
**\$3897**

1 Carat  
Diamond  
Solitaire  
YLC-7,8, YD-1,2  
Sug. Ret. \$3,000.00  
**\$1795**

1 Ct.  
t.w. PRL-1,2  
Sug. Ret. \$1099.00 **\$499**

New  
Low Price!  
Stainless Steel  
Pen  
Watch  
with digital readout  
AVC-27  
**\$287**

All 7  
Pieces  
Seven Graduated Sizes  
Brass  
Candlesticks  
IN-36  
Sug. Ret. \$12.95  
**\$697 set**

New  
Low Price!  
Available in  
White  
or Yellow.  
Ladies Quartz  
Ten  
Diamond  
Watch  
YWW-2,3  
Sug. Ret. \$127.95  
**\$3897**

New  
Shipment  
14 Karat  
Gold Chains  
**70% off**  
Sug. Ret.  
Our Entire MSP Selection.  
Available in White or Yellow

Cordless  
Remote  
Control  
Switch  
with Whistle  
Switch  
Receiver  
UNC-2  
Sug. Ret. \$27.95  
**\$1997**

24 Song  
Programmable  
Door  
Chime  
Easy  
Installation.  
II-2  
Sug. Ret. \$29.95  
**\$1997**

Solid Gold  
Wedding  
Bands  
Ladies 2mm  
**\$1697**

Lead Crystal  
Cachet  
Box  
CCI-9  
Sug. Ret. \$4.95  
**\$297**

Crystal  
Relish  
Dish  
LS-923  
Sug. Ret. \$4.95  
**\$397**

Silver & Crystal 4 Pc.  
Coaster Set  
LS-475  
Sug. Ret. \$5.95  
**\$397**

Silver & Crystal  
Mayonnaise Set  
GG-40  
Sug. Ret. \$5.95  
**\$397**

Silver & Crystal  
Salad Set  
with Silver  
Tongs  
GG-19  
Sug. Ret. \$14.95  
**\$797**

Solid  
Brass Table  
with Marble  
Top  
IN-28  
Sug. Ret. \$21.95  
**\$1697**

Two Drawer Deluxe  
Jewel  
Chest  
JK-11  
Sug. Ret. \$39.95  
**\$1997**

Jerry's  
New!  
Country Bar-B-Q  
Sandwich Plate  
**\$2.99**

Jerry's New Country Bar-B-Q is real hickory-smoked pork, slow-cooked with just the right spices and served pipin' hot on a fresh bakery bun. Complete with golden fries and creamy cole slaw. Our new Country Bar-B-Q Sandwich Plate is a whole 'nother reason to...

Take another look at Jerry's!

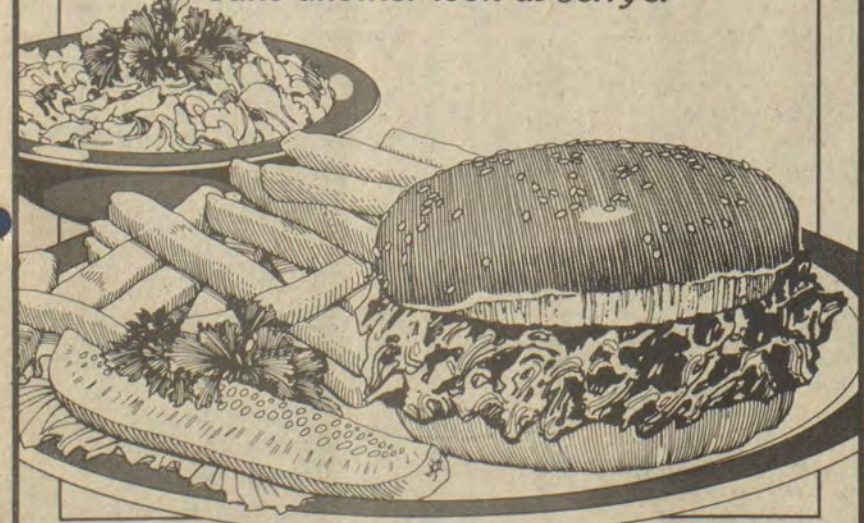

Jerry's RESTAURANTS  
"Good food and good service guaranteed."  
U.S. 23 and 460, Prestonsburg

Copyright 1983  
MasterCard  
VISA

Kentucky's Largest Jeweler  
25 Locations - One Opening Soon Near You  
**C.&H. RAUCH**  
NO. 83  
Open Mon.-Sat. 10 'til 6, Open Fri. 'til 9  
117 University Drive, Prestonsburg, Ky.

# SELL IT FAST! BUY IT RIGHT! USE WANT ADS!

**REPO CLEANERS**  
Latest model, in carton. 5-year warranty.  
Call 874-9041

**PAINTING & REMODELING**  
**RAY HOWELL & SONS**  
EAST POINT, KY.  
FOR FREE ESTIMATE  
CALL 886-1640

**ELECTRIC SERVICE HOOKUP**  
and furnace repair. Water heater repair and exterior and interior painting and drywalling. Underpinning and any kind of maintenance work. Roofing. Call 285-3948 anytime.  
**OTIS HOWARD**

**\*REDMAN DOUBLEWIDE\***  
1,013-square foot house, featuring a huge kitchen with over 40 feet of cabinets and countertop, 2 X 6 exterior sidewalls, wood siding, shingle roof with overhang, cathedral ceiling, total electric, book and decorator shelves all through living room, 2 full baths with garden tub in master bath, house door, frost-free refrigerator, all for: \$20,500.  
Price includes delivery and set and one-year warranty. FHA and VA financing available. See at Great American Homes, I-75, EXIT 97 halfway between Lexington and Richmond. Open until 7:00 p.m. weekdays. 606-624-0200.

**LESLIE'S STOVE SHOP**  
EMMA, KY.  
• CRAFT STOVES •  
**874-9430**  
KENNETH LESLIE.

**FOR SALE BY OWNER**  
3-bedroom house on large lot located in sight of US 23 at Harold, Ky. Shown by appointment only.  
PHONE 578-2514, Nights or 478-9754, Days

**Water Well Drilling**  
Most wells drilled in half a day by Rotary Machine.  
**Winzer Drilling Co.**  
Allen, Ky.  
Phone 874-2258

FOR SALE—1975 940 ALLIS CHALMERS WHEEL LOADER, REBUILT ENGINE, NEW PAINT, REASONABLY PRICED. 1974 INTERNATIONAL COAL TRUCK.  
285-3714

**BOB WHITE CONSTRUCTION**  
Box 282, Prestonsburg, Ky.  
Dozers • Backhoes • Dump Trucks  
FREE ESTIMATES  
Call 886-3544

**COAL OPERATOR LOOKING FOR COAL LEASES.**  
Equipment available for mining seams 44 inches and up. Very much interested in private leases for deep mining.  
**(606) 432-5821**

**FOR PAINTING, DRYWALLING, PAPER HANGING, SPRAY PAINTING, CERAMIC TILE**  
CALL **LORAN STUMBO, JR.**  
PAINT & DRYWALLING  
886-1926  
or 886-3184

**THE CLOCK HOUSE**  
ALL TYPES CLOCKS REPAIRED. BRASS CLOCKS DESIGNED—HANDMADE. WILL COLLECT & DELIVER  
RT. 1C, BOX 29A HUEYSVILLE, KY. 41640  
606-358-4007

**Wheel & Electric**  
LANCER-WATERGAP ROAD  
• WHEEL ALIGNMENT •  
• WHEEL BALANCING •  
• TIRE TRUING •  
CALL 874-9774  
BRADY COLLINS - OWNER

**HOUSE FOR SALE OR LEASE**  
3 bedrooms, 2 baths, kitchen, dining room, living room, family room, 1-car garage. Only five years old. Built by Bruny Enterprises. 100 x 200-ft. lot. Two miles on Abbott Creek. Owner relocating. Will deal. Call, day, 874-2151; night, 886-6558.

**FOR RENT OR LEASE BUSINESS BUILDING AT HAROLD**  
(Beside US 23)  
First floor, 45x90-ft. Top floor, 45x60-ft. Can be used separately or together.  
CALL **PAUL PORTER**  
874-2125

**WHEN WE BUILD IT, YOU GET MORE BUILDING FOR YOUR MONEY.**  
  
**HERE'S WHY:**  
We custom-design and construct buildings to fit your precise needs—without cost penalties or added construction time. Industrial, commercial, warehouses, agricultural, recreational and institutional. Durable, attractive and energy efficient.  
VARCO-PRUDEN AUTHORIZED BUILDER  
**F. E. E., Inc.**  
606-886-8852  
Prestonsburg, Ky. 41653  
WHEN YOU KNOW WHO WE ARE, YOU WON'T BUILD ANY OTHER WAY.

**BUILDING FOR LEASE**  
LOCATED ON MTN. PKWY. 10 MINUTES FROM PRESTONSBURG. LARGE METAL BUILDING CONTAINS 3500 SQ. FT., CONCRETE FLOOR, ON ACRE OF LAND.  
886-2006

**60' x 14'!!**  
New furniture and appliances!! Double entrance-way! 2 bedrooms, 2 full baths! Stock No. 4155. On Sale—\$12,900.  
**Clayton HOMES**  
We Build Dreams  
U.S. 23 Harold Ky. 478-9246

**HITCHCOCK REPAIR SERVICE**  
24-HOUR EMERGENCY SERVICE REPAIRS & INSTALLATION. REFRIGERATORS, FURNACES, WASHERS & DRYERS.  
886-1473  
886-6900  
DAY OR NIGHT

**ENVIRONMENTAL MONITORING SERVICE, INC.**  
SAMPLING AND ANALYSIS OF WATER AND WASTE WATER  
• Bacteriological Analysis of Domestic & Well Water Supplies • Completion of Quarterly N.P.D.E.S. Forms As Required By State & EPA • Environmental Impact Statements & Assessments  
Member of ASTM & The National Environment Health Association. LABORATORY MEETS ALL STATE OSM & EPA REGULATIONS.  
PHONE 789-3258  
U.S. 23 So., Paintsville

**NEED A NEW ROOF?**  
**MEADE CONSTRUCTION**  
WILL INSTALL ANY KIND OF NEW ROOF YOU MAY NEED. WE GIVE FREE ESTIMATES AND PROMPT SERVICE, PROFESSIONAL CRAFTSMEN USING THE LATEST EQUIPMENT.  
CALL 478-5565 ASK FOR ALBON MEADE.

**PHILIP NEELEY CONSTRUCTION**  
All types bulldozer and backhoe work.  
Free estimates.  
Phone 886-1885 or 886-3453

**BUSINESS BUILDING FOR SALE OR LEASE**  
By owner. Excellent location in Y area, Martin, Ky.  
CALL 285-3140 or 285-3514

**NEW HOUSE FOR SALE**  
Near Clark School in Woodland Hills subdivision. 1440 sq. ft. 3 bedrooms, 2 baths, central heat and air, large kitchen and utility room.  
Call 377-6405

**BUY CARS WHOLESALE**  
1975 Granville Pontiac. Fully loaded, real sharp. \$1,950. 1973 Volkswagen Bus, \$1750. Like new. 1973 Volkswagen Beetle. Like new. \$950. 1973 Pontiac Ventura. 51,000 actual miles, 6-cyl., automatic, power steering, like new. \$1,500. 1975 Olds Cutlass. Real sharp. \$1,650. 1977 Monte Carlo. Fully loaded, sun roof, red, white interior. \$2,450. 1976 Ford LTD. One owner. \$750. 1977 LeMans Pontiac. Excellent condition. \$1,750. 1971 Chevelle. \$350. 1972 LTD Ford. \$250. 1969 Pontiac. \$250. 1973 Gremlin. Good condition. 6 cyl., automatic. \$750.  
886-9691 - 1955 - 6289

**READY TO BUILD?**  
Qualified for county bond money? Need land?  
Call Tony Bentley, 886-1593 or Bob Meyer, 886-1434

**TROY'S CABINET CENTER**  
US 23, Ivel, Ky.  
Stock or Custom-Built Cabinets  
Kitchen Cabinets, Vanities  
Tappan Appliances  
on Display  
Free Estimates Discount Prices  
Call 478-5344

**POSITION ANNOUNCEMENT**  
Applications are being accepted by the Eastern Kentucky Concentrated Employment Program, Inc., for the position of GED Instructor. Two positions in this classification will be filled prior to May 1, 1983. Positions require operation of GED attainment program in mobile classrooms in the 23-county area served by EKCEP. Minimum requirements include a degree with coursework in education, plus two years teaching experience, or an equivalent combination of education and experience. The positions are grade 9, and entry-level salary range is \$952 - \$1010 per month, depending upon experience. The positions will be funded through September 30, 1983, with renewal possible based upon funding. Interested persons may pick up applications at any EKCEP office. Completed applications must be submitted to: Personnel Officer, EKCEP, P.O. Box 1035, Hazard, KY, 41701, prior to 4:30 p.m. Friday, April 22, 1983. EKCEP is an equal opportunity employer.

**HYLTON TRUCKING & EQUIPMENT COMPANY**  
WE CAN MOVE YOUR MOBILE HOME—LARGE OR SMALL  
WE ALSO DO:  
• EXCAVATING WORK  
• SEPTIC TANKS • DIRT HAULING  
Insured and Bonded for your protection.  
CALL **BILL HYLTON**  
FOR FREE ESTIMATE  
478-9593, Day; 432-5678, Night  
WE PAY CASH FOR USED MOBILE HOMES

**ARE YOU IN THE MARKET FOR A BUILT-IN KITCHEN?**  
Call Crase Kitchen Sales, before you buy, for a price that's hard to refuse.  
We have: 30 different cabinets, stock or custom-built • Free installation with purchase • Free estimates • Discount prices • Excellent references • 10 years' experience. Call:  
**CRASE HOME BUILDERS**  
358-9485 Wayland  
Willie Crase, Owner

**OUSLEY CONCRETE CONSTRUCTION**  
COMMERCIAL & RESIDENTIAL  
Bldg. Floors • Sidewalks  
Footers • Driveways  
Patios • Basements  
Exposed Pea Gravel  
• Free Estimates •  
**JAMES OUSLEY**  
Phone 886-8373

**MEET THE PROUDEST, HIGHEST PAID FORCE IN AMERICA—**  
If you are dissatisfied with your present income, and feel you are of average intelligence, and are willing to work, call  
**478-9408**  
from 8 a.m. till 11 a.m. only.

**PHARMACEUTICAL SALES REPRESENTATIVE**  
One of the world's largest pharmaceutical companies and an affiliate of one of the world's largest chemical concerns is seeking a Sales Representative for Pikeville, Prestonsburg and surrounding area. Will require representative to live in this area. Also will require some overnight travel.  
**BACKGROUND PREREQUISITES:**  
College degree required, previous outside sales, pharmacy or public contact experience preferred; alert, aggressive, career-minded person with sales talent desired.  
**WE OFFER:**  
Excellent starting salary plus bonus incentives, complete training program, company car, and expense account. Also retirement, life insurance, major medical and long-term disability insurance programs are provided.  
Qualified applicants send resume to:  
Box 391  
Prestonsburg, Ky. 41653  
All replies held in strict confidence  
Equal Opportunity Employer M/F

**TAKE UP PAYMENTS!!**  
1982 60' x 12' 2-BEDROOM HOME!  
Large front kitchen! New furniture! Delivery and set-up no charge! \$600 down and assume loan of \$226 Month.  
**Clayton HOMES**  
We Build Dreams  
U.S. 23, Harold, Ky. - 478-9246

**EMPLOYMENT OPPORTUNITY**  
The City of Prestonsburg will accept applications until April 29, 1983 for summer work employment. This will be a ten (10) week summer project that will consist of painting, sweeping, cutting weeds and etc. Applications can be picked up at City Hall. Mail or deliver application to: City Administrator, P.O. Box 31, Prestonsburg, Ky. 41653. The City of Prestonsburg is an Equal Opportunity Employer. This project will be funded through federal Revenue Sharing Funds.  
**DAVID EVANS**  
City Administrator

Leader in Direct Sales, looking for person interested in Management & being in business for themselves. No investment. Earning opportunity of \$40-50,000 per year after training. \$300-\$500 per week. Opportunity to start in commission, salary, & bonus.  
Call 874-9041  
For personal interview, from 8 a.m. till 11 a.m. only.

**MEADE CONSTRUCTION**  
If you are looking for or planning to build an economically-priced home and think that a double-wide or modular home is all you can afford, then you may be surprised to find you can get a custom-built home for about the same price!  
CALL:  
**ALBON MEADE**  
FOR DETAILS... **478-5565**

**BEAUTIFUL BUILDING STONE**  
**Sandy Valley Monument and Building Stone Co.**  
(Inc.)  
Phone 874-2273—Allen, Ky.  
  
MANY VARIETIES OF BEAUTIFUL BUILDING STONE FOR THE HOME  
• LIMESTONE VENEERING  
• MARBLE LANDSCAPE CHIPS  
• PORTABLE CONCRETE STEPS  
• VERMONT SLATE  
Located On Old U.S. 23 In New Allen

**PRESTONSBURG CHRISTIAN ACADEMY**  
is now accepting applications for a **FIRST-GRADE TEACHER**  
Must be a Christian and certified in Elementary Education.  
Send resume to:  
Prestonsburg Christian Academy  
P.O. Box 819  
Prestonsburg, Ky. 41653  
For more information call 874-2846 or 886-1688

**JOB ANNOUNCEMENT**  
PRETRIAL SERVICES OFFICER, Johnson and Floyd counties. Responsible for providing pretrial release and investigation services for trial courts within these two counties. Successful applicant must reside within the counties. College graduate with at least one year of experience in criminal justice will be preferred. Starting salary: \$998.00 monthly. State benefits. Send state application to: Division of Pretrial Services, Administrative Office of the Courts, 403 Wapping Street, Frankfort, KY 40601; Phone: (502) 564-7486. Equal opportunity Employer. Application deadline: April 20, 1983.

**COLLINS SECURITY SERVICE**  
• LICENSED • BONDED • INSURED  
• 16 YEARS SECURITY EXPERIENCE •  
• 24-HOUR GUARD SERVICE •  
**(606) 886-9867 OR 886-3665**  
JESSIE COLLINS, President

# SELL IT FAST! BUY IT RIGHT! USE WANT ADS!

**HAVE YOUR CHILD'S NEXT BIRTHDAY PARTY** at the Playhouse Restaurant and Arcade. Call 886-1744 for special birthday rates. 9-29-tf.

**CHAIN LINK FENCE:** Residential and commercial. Prestonsburg Fencing Company. Call HENRY SETSER, phone 886-2073 or 886-1556. 4-30-tf.

**APARTMENTS FOR RENT:** Completely remodeled and beautifully landscaped. Have heat and air conditioning, wall-to-wall carpet, walk-in closets, dishwasher, disposal, refrigerator, washer and dryer connections, private balcony, playground. Call Quail Hollow Apartments, 789-6072. 10-14-tf.

**INTERIOR AND EXTERIOR** Porter Paint. 1,000 colors to choose from. BEN FRANKLIN STORE, phone 886-2169, Prestonsburg. 5-16-tf.

**TREATED utility poles,** 18 ft., 20 ft. and 25 ft. lengths. Also fence posts at GOBLE LUMBER CO., phone 874-9281. 4-11-tf.

**GRAVEL FOR SALE:** \$8.75 per ton, plus delivery charge. Call 886-3425, JIM COX. 6-23-tf.

**LIGHT FIXTURES:** 1/2 price at GOBLE LUMBER COMPANY, phone 874-9281. 4-11-tf.

**WATCH REPAIR:** If you want the best job, bring watch repairs and jewelry repairs to WRIGHT BROS. JEWELERS. 11-12-tf.

**PERMA-SHIELD** Anderson windows. All styles, 20 percent off regular price at GOBLE LUMBER CO., phone 874-9281. 4-11-tf.

**CUSTOM-MADE** drapes and matching bedspreads by R.W. Norman and McCanness. Measured to fit. BEN FRANKLIN STORE, phone 886-2169, or SALLY GOEBEL, phone 886-2657. 5-16-tf.

**COMMERCIAL PROPERTY FOR LEASE:** On Route 80, near Prestonsburg and Martin. RON FRASURE, 886-6900. 3-2-tf.

**CHARLES BRANHAM** at Weeksbury is looking for any kind of work, 452-2140. 4-6-2t.

**TWO TRAILERS FOR rent** at Allen. Deposit required. 285-9971 after 5, HAROLD HALL. 4-6-2t.

**MOTORCYCLE FOR SALE:** 1981 Honda Silverwing. Fully dressed. Call 478-9759 or 478-2574, JIM CLARK. 4-6-2t.

**BUILDING LOTS** for sale at affordable prices. Several acres each. One mile west of Allen Central High School, off old Rt. 80. Call 789-1561. 3-16-10tpd.

**BUILDING LOT** for sale near Clark School. Has city water. \$7,500. 377-6405, NATHAN WRIGHT. 2-9-tf.

**CARPENTRY WORK**—All types remodeling or building new, also log cabins, painting, interior and exterior, also trim work, masonry block and brick laying, concrete work, foundations, walks, driveways, patios, etc. Over 13 years' experience. Will furnish references. Free estimate. Call anytime, ROBIE JOHNSON, JR., 886-8896. 1-5-tf.

**HOUSE PAINTING:** Interior-exterior. Experienced and reasonable. Call KENNY SPRADLIN, 886-2452. 5-12-tf.

**FIND GOLD & SILVER.** White's Metal Detector at Thomas Hereford Company, Prestonsburg. 3-3-tf.

**4-WHEEL DRIVE:** We can align and balance yours. WHEEL & ELECTRIC, 874-9774. 11-3-tf.

**HEY LOOK!** We repair washers, dryers, ranges, all types appliances. Parts ordered for you. Call 358-4009 after 4 p.m. 11-3-tf.

**FOR SALE OR TRADE:** Cardox auger, conveyor, 24-inch steel. Phone 874-9033. 11-24-tf.

**FOR SALE:** 1971 Ford Ranger XLT pickup, 360 engine, automatic, good body. Call 285-9149. 1tpd.

**FOR SALE:** Limestone gravel, \$9.50 ton delivered, 30-ton minimum. Also corn for sale. Call 285-9149. 1tpd.

**FOR SALE:** Two LT 750 X 15" tires on 8 lug Ford truck rims, \$80; two 16" radials on 8 lug Chevy wheels, \$100; two G70 X 14" tires on Ford wire basket wheels, \$90; transfer case for 1977 Ford 4x4, \$250; power take-off unit, \$100; 18,000 BTU air conditioner, \$275. 886-9073 or 886-8002. 1tpd.

**FOR SALE**—Coldest pop cooler in town. Floor model holds 50 cases. Excellent for soft drinks or beer. Call Bill R. Collins 886-1744. 3-9-tf.

**MILLIONS OF DOLLARS** in financial aid AVAILABLE for COLLEGE-BOUND STUDENTS. Write to National Student Guidance Research, P.O. Box 906, Martin, Ky. 41649, for additional information. 3-9-8t.

**FOR RENT**—Mobile home lots, \$45 per month. With cable television, 200-amp electricity. The ideal quiet place. Call Mrs. Stone, 368-3881. Caudill's Mobile Home Park, Pippa Passes, Ky. 3-9-8t.

## NOTICE TO ADVERTISERS

All classified ads scheduled for only one week, must be paid in advance. All classified ads with only telephone numbers must be paid in advance.

**CLASSIFIED ADVERTISING RATES**  
10c Per word, if paid in advance  
15c Per word on charge account (\$2.50 minimum)  
Display classified advertising \$3.00 per column inch.  
Deadline for ads: 4 p.m. Monday.

**FOR INCOME TAX PREPARATION,** title service or notary public, call 358-9617 or 358-4009. We do it cheaper! 1-26-12tpd.

**WANTED TO BUY:** Used washers, dryers, gas and electric ranges, refrigerators. Working or non-working condition. Call 358-9617 or 358-4009. 1-26-12tpd.

**SLEEPING ROOMS FOR RENT:** Working gentlemen. References required. Call 886-9636 or 886-8496. 3-23-4tpd.

**IS IT TRUE** you can buy jeeps for \$44 through the U.S. Government? Get the facts today! Call 312-742-1142, Ext. 2536. 3-23-4tpd.

**RABBITS FOR SALE:** All sizes, white and mixed colors. Call 886-3413. 3-23-4tpd.

**FOR SALE:** Business or residence. Three stories, bottom floor consists of 2 apartments, one 3-bedroom and one 2-bedroom. Enough space for five more private entrance apartments. In-ground swimming pool, approximately 17x34'. Ample parking for business, 20 minutes from Prestonsburg. Telephone 285-5082. 3-2-4tpd.

**FOR SALE:** Mobile home, Victorian, 14x70. Fireplace, central air and heat, two baths. \$5500 plus assumable loan (\$206 month). Call PATTY WEST, 478-2136. 3-23-4t.

**NEED EXTRA CASH?** Company needs people to work from home. Start immediately. \$300 per week plus possible. Call 1-312-931-7984, Ext. H1857. 3-23-4tpd.

**FOR SALE:** New 3-bedroom brick home and 6 acres land, \$37,500. Also 61-acre farm with new house, 28 miles from Lake Cumberland. Call 379-2158. 3-23-4tpd.

**SERVICES OFFERED:** Dozer, backhoe, dump truck, portable welding. Reed Construction, Hippo, Ky., phone 358-9104. 3-23-5t.

**REDUCED TO SELL:** Two-story, 11-room apartment, \$40,000. At Twin Bridges, Martin. J.R. Samons, 285-3914. 3-23-tf.

**FURNISHED TRAILER** for rent. Couples or men only. EDITH STUMBO, phone 886-8724. 3-23-tf.

**GUN VAULTS** for home or office. Wall or floor models. \$1000 free insurance coverage. Thomas Hereford Company, Prestonsburg. 3-23-tf.

**FOR SALE:** 1978 Chevy van, completely customized, like new, low miles, captain's chairs, sofa, ice box, sink, table, ladder, CB tape, tilt cruise, new tires. \$9600. Phone 789-3904. 4-6-2tpd.

**RN's and LPN's WANTED** to fill in for vacations, sick leave, etc. Positions at Magoffin and Mud Creek clinics. Good working conditions, salaries negotiable. Hours 8-4:30, Monday to Friday. For more information, call 886-8546 or 349-3110. Ask for Tammy. Big Sandy Health Care, Inc. 4-6-2t.

**GET THAT LAWN MOWER** in shape for the season. Bring 'em in! Tune-up specials now at Sandy Valley Hardware, Allen. 3-30-3t.

**CABIN FOR SALE ON Cave Run Lake.** Three bedrooms, fully carpeted, air conditioned, approx. 3/4 acre wooded lot, 10 minutes from 3 boat ramps and beach area, 5000 gal. water cistern, \$18,500. Call J.C. Spencer, 784-9203 or 784-7250. 3-30-3t.

**FOR SALE OR RENT:** 3-bedroom, 12x65, total electric mobile home. Set up on rental lot. Underpinning and porch included. Call 358-9617 or 358-4009. 3-30-4tpd.

**FOR SALE:** 1979 red Corvette, L-82 engine, close ratio, 4-speed, front and rear spoilers, all options, 14,000 miles, \$12,500. Call days, 432-2584, DAVID ADAMS. 3-30-4t.

**FOR SALE:** 1979 MG Midget, mint condition, new Pioneer stereo system. Call 886-6344 days or 886-9828 after 6:30. MIKE BRANHAM. 3-30-4t.

**FOR SALE:** Trailer and land. Trailer has all new floor, carpet, tile, windows and vinyl siding. Fireplace burns wood or coal. 12x65, 2 bedrooms, chain link fence. Asking \$16,000. Call 874-8906, WILLIAM WHITE, located on Bull Horse Park, Pippa Passes, Ky. 3-30-4tpd.

**QUAIL HOLLOW APARTMENTS:** Two bedrooms, one bath, washer-dryer connections, air conditioned, balcony, carpets, drapes, dishwasher, disposal. PRIVATE SWIMMING POOL. Call 789-6072. 4-6-tf.

**HEY LOOK!** We repair washers, dryers, ranges, all types appliances. Parts ordered for you. Call 358-4009 or 358-9617. 11-3-tf.

**FOR RENT:** Rooms, weekly, monthly, nightly. Also waterbeds available. 886-2385, 886-9310, Sandy Valley Motel, N. Lake Drive. 1-5-tf.

**WE SPECIALIZE** in rough sawed lumber. We will build brick frames and log houses. Construction grade lumber \$200 per 1,000. Poplar. 886-9641. BOB'S LUMBER. 1-19-tf.

**FOR SALE:** Mitsubishi farm tractors, \$3995. New, also used farm tractors and equipment. Ron's Bargain Barn, Mountain Parkway, Prestonsburg, 886-1551. 1-19-tf.

**REAL LOG HOMES:** Over 35 different models. Send \$5 for catalog and price list to: Real Log Homes, Box 213, Jenkins, Ky. 41537, or call 832-4702 for appointment. 2-2-tf.

**I AM INTERESTED** in buying residential property within 2-mile radius of intersection of 114 and 404 near Clark Elementary School. Call 884-2114, Ext. 227, between 8 a.m. and 4 p.m. BEN BENTLEY. 12-29-tf.

**ONE FURNISHED 4-room apartment,** one 2-room apartment. Adults preferred. 886-3154. T.E. NEELEY. 2-23-tf.

**FOR SALE:** 1974 14x70 mobile home, Whitney piano, central air for mobile home, Sho Bud pedal steel guitar and amp., 6 h.p. outboard motor, 14x10 cabin tent, fishing tackle and box. Call 886-6212 after 6 p.m., CHARLES ROSE. 4-6-2t.

**FOR SALE:** Above ground, 4x24 Muskin swimming pool. 886-9240, DELMAR OUSLEY. 4-6-2t.

**FOR SALE:** 1979 Toyota Celica lift back, 5-speed, one-owner. After 5 p.m., 886-1444, ROBIN HUMPHREY. 4-6-2t.

**YARD SALE:** 1959 GMC truck, 1968 Mustang, toddler clothes, toys, baby items, Avon bottles. Fri. 15, Sat. 16, next to Presbyterian Church. 1tpd.

**HOUSE FOR SALE:** New Allen, 3 bedrooms with extra all-purpose room, wall-to-wall carpet, large living room, kitchen, dining room combined with built-in cabinets, natural gas and city water. Nice, quiet neighborhood. \$34,000 or can be bought completely furnished for \$37,000. Call 874-8004. 1tpd.

**FILL DIRT WANTED:** Need to have delivered. Phone 806-1790. 4-6-2t.

**FOR RENT:** 2-bedroom house at Estill, \$150 per month. Couple with no more than 2 children. Call Ricky or BECKY WELLS, 358-9509. 4-6-2t.

**FOR SALE:** Three AKC-registered young adult female poodles. Reasonably priced. 874-2643, CATHERINE FIELDS. 4-6-2t.

**WALLEN'S TRADING POST** is having a sale of sales. New and used tires, new wheels and batteries, stereos and lots more. 874-2289 or 874-2248 after 5. 4-6-2t.

**MUST SELL:** 1978 black Dodge pickup with rollover bar, 3-speed, 53,000 miles. Call LONNIE RILEY, 478-9708. 4-6-2t.

**FOR SALE:** AKC red, male Doberman, 17-months-old, \$250. Also AKC blond female cocker, 13-months-old, \$100. Call WILLIAM TUSSEY, 886-6044. 4-6-2t.

**BABY FARM FOR SALE** at Drift: Five acres more or less, house, drilled and dug well, 2-car block garage, barn, several outbuildings, \$36,000. Call 358-3091, WILLARD MULLINS. 4-6-3tpd.

**FARM FOR SALE:** 40 acres at Buck's Branch, off Rt. 80 on 122. House, seven rooms and bath, central heat, air, aluminum siding, plenty grazing land and timber. Mineral rights included. Call 285-3512 after 5 p.m. 4-6-3tpd.

**AKC COCKER SPANIEL** puppies for sale. All colors, 9 weeks old, males and females, some older dogs too. One road north of Ivel postoffice, just past Diamond Coal offices on Ivy Creek. Turn at large sign on Rt. 23. Come to first brown and white trailer. Utopia Dog Grooming. 4-6-3t.

**ELECTRONIC TECHNICIAN** WANTED: Must be experienced in calculator or dictation equipment repair. Good starting salary and excellent benefits. For more information, please call 886-8322 from 8 to 5; evenings, call 478-9785. 4-6-3t.

**SALESMEN OR SALESWOMEN** needed for local office equipment business. Commission sales and excellent benefits. For more information, please call 886-8322 from 8 to 5; evenings, call 478-9785. 4-6-3t.

**FOR RENT:** Four-room apartment, unfurnished except for refrigerator and stove. \$225 a month, \$150 deposit. Couples only, no pets. Call JEANETTE HUBBARD, 886-2557. 4-6-3t.

**FREE FILL DIRT:** Approx. 15,000 cubic yards of dirt and rock to a company or individual who will take all of it. You will need a dozer, loader-trucks. 886-3306 after 5 p.m. 4-13-2tpd.

**3 BUILDING LOTS** for sale at Harold, Ky., 10 percent down with owner financing at 8 percent. Phone 432-5282 for complete details. 4-13-2tpd.

**FOOD DISTRIBUTORS WANTED!** Market low-calorie, gourmet foods to weight-conscious Americans! Book Tasting Parties, sponsor friends, and build your business fast! Phone: 1-606-432-5282 today. 4-13-2tpd.

**FOR SALE:** 14x70 mobile home, two bedrooms, bath, large living room, den with fireplace, kitchen with dishwasher, heat pump, central heat, air, \$3000 down and assume loan at 10.5 percent interest. Call 874-9455. 4-13-2tpd.

**FOR SALE:** 1978 Mustang Cobra II, automatic, power brakes, power steering, 302 engine, good condition. Phone 886-2783. 4-13-2tpd.

**FOR SALE:** Modern 3-bedroom home at Banner. Qualifies for county bond. 874-9783 after 6. 4-13-2tpd.

**FOR SALE:** 4-bedroom house with fruit trees, good gardens. 874-9339. 4-13-2tpd.

**FOR SALE** at Auxier: One prime building lot, 100x200 feet. Sewage system in accordance to state code. Well water already on property. Call 587-2524. 4-13-2tpd.

**FOR RENT:** Furnished house, also efficiency apartment. Adults only, no pets. References required. 886-9636. 4-13-2tpd.

**FOR SALE:** 1982 Ford van, customized, \$7875. Call 874-9849. 4-13-2tpd.

**FOR SALE:** 1978 Windsor mobile home, 70x14, excellent condition. 886-1418 after 4 p.m., 874-9404. 4-13-2tpd.

**FOR SALE:** Home, almost new, 3 bedrooms, 2 baths, completely furnished. Low Fifties. Also truck. Near lake. 886-3720. 4-13-2tpd.

**AT JIM'S TIRE SHOP** our prices include mounting and computer balancing (most tires). Phone 285-5058, Maytown. 4-13-2tpd.

**JIM'S TIRE SHOP** owned and operated by Jim Wallen, sells new, used and recap tires, batteries, tubes, "Western" wheels and other accessories at prices you can afford. Phone 285-5058, Maytown. 4-13-2tpd.

**FOR SALE:** Modular home, 24x52', 3 bedrooms, gas furnace, central air, appliances. Must be moved. \$25,000 firm. Phone 874-9535. 4-13-2tpd.

**FOR SALE:** Heavy-duty submersible pump, 300 ft. continuous line, and 60 gallon storage tank, two years old. 886-8968. 4-13-2tpd.

**HOUSE FOR SALE:** Five rooms plus bath. 8.6 acres land. Located on Arkansas Creek. Contact PHILLIP MEADE. 4-13-2tpd.

**3 BUILDING LOTS** for sale at Harold, Ky. 10 percent down with owner financing at 8 percent. Phone 432-5282 for complete details. 4-13-2tpd.

**FOOD DISTRIBUTORS WANTED!** Market low-calorie, gourmet foods to weight-conscious Americans! Book Tasting Parties, sponsor friends, and build your business fast! Phone 1-606-432-5282 today. 4-13-2tpd.

**FOR SALE:** Farm tractor, Jubilee Ford, like-new condition; 1976 Plymouth Trail Duster, 4x4, 28,000 actual miles, A-1 condition; a beautiful Gibson electric guitar with hardshell case. Call 358-9491, BILL TUSSEY. 4-13-2t.

**FOR SALE:** New 26" free-standing stove, burns coal or wood, heating capacity of 1400 sq. ft. Stove, grate and tax, \$500. Call 874-9430, Leslie's Stove Shop. 4-13-2t.

**MAINTENANCE PERSON:** Temporary seasonal position. Now accepting applications thru April 22 at 4 p.m. Apply at Archer Park office. 4-13-2t.

**FOR SALE:** 1972 Ford pickup, heavy-duty and camper, sleeps six, \$900. ALLEN HAMILTON, phone 452-2638. 4-13-2t.

**TWO WHEELS,** heavy-duty trailer for sale, ideal for jeeps or pickups. Call after 5 p.m., 478-5987. 4-13-2t.

**FOR SALE:** 1973 El Dorado, 1974 customized Coupe De Ville, 1976 Mark IV. 886-2385, 886-9310, TERESA SAMPLE. 4-13-2t.

**JUST ARRIVED!**  
NEW 1983  
CLAYTON 70'x 14'  
2 large bedrooms, 2 full baths! Garden tub!  
Microwave oven, stereo system! Chapel ceiling and more! Only one in stock!



U.S. 23 Herald, Ky. 478-9246

## NUNNERY REALTY

PRESTONSBURG—Trimble Br. GOLD n. brick, 2 baths. Large lot.  
PRESTONSBURG—Lancer. Nice corner lot and mobile home. Good investment.  
PRESTONSBURG—Highland Ave. 1 1/2-story UNDER CONTRACT Good condition. 3 bdrnm, one bath. Carpet, one fireplace with garden area. Good location.  
PRESTONSBURG—Riverside Drive. Nice 3-bdrnm ranch. 2 full baths, lg. fm. rm. High and dry riverbank lot. Garden area.  
DAVID—Recently remodeled, nice 2-bdrnm. home with liv. rm., din. rm., bit-in kit. with disposal and dishwasher. 1-bath, loft. Lg. lot with privacy deck. \$16,000.  
PRESTONSBURG—RANCH, 3 bdrms, bath, bit-in kit., central heat and a.c. Corner lot. Needs work. Priced \$30,000.  
\* RESIDENTIAL LOTS FOR SALE \* WILL BUY REAL ESTATE  
DIXON NUNNERY, Real Estate Broker, 886-6464, Day or Night 13-29-tf.

**FOR SALE:** 1980 Jeep CJ7 hardtop. Power steering, power brakes, low mileage, very good condition. Call 358-4242 after 4. 1tpd.

**FOR SALE:** Pioneer radio AM-FM, cassette player, 2 speakers, 2 tweeters, 60-watt amplifier. Phone 886-2979. 1tpd.

**BE YOUR OWN BOSS!** Send for valuable information, "How To Make Money in Direct Sales." Send \$3 plus 50 cents postage to: Zoltan Enterprises, Rt. 5, Box 354B, Russell Springs, Ky. 42642. 1tpd.

**L&M COMPLETE HOME IMPROVEMENT**  
20 Years Experience  
Free Estimates  
CALL 886-9627  
Day or Night 4-13-3t

**CONCRETE WORK**  
• DRIVEWAYS • SIDEWALKS  
• PATIOS • PORCHES  
478-5069, Wilford Conn  
4-6-4-tpd.

**FOR HOUSE TRAILER MOVING AND WRECKER SERVICE**  
CALL 358-4147  
NICK SHEPHERD  
4-6-4t.

**MOBILE HOME MOVING SERVICE**  
• Free estimates • Insured  
CALL 358-4520  
or 358-9348  
Ralph O'Quinn  
4-6-tf.

**\$1190/PER MONTH FACTORY OUTLET**  
NEED 20 MEN OR WOMEN  
Local company needs people to start work immediately. No experience necessary. Factory recommended training program. Must be neat in appearance, hard-working and ambitious.  
CALL 874-2163  
9 a.m. to 4 p.m. 1t.

**FOR SALE**  
1969 Plymouth GTX. Collectors item. All original, like new, has factory retail sticker on window. 440 engine, torque flight transmission, mint condition. \$4500, cash or trade.  
1950 GMC Wrecker in excellent condition. \$1200. Ford Dump Truck. New engine, all new equipment. \$3500. 1976 Corvette. Automatic, T-top, air, all power, AM/FM stereo, CB, customized paint job, 54,000 actual miles. New tires, like new. \$7,900.  
Call 886-9691 - 1955  
1t-tpd.

**HERB & JOAN'S HEATING AND ELECTRICAL WORK**  
Central Heat and Air Installed—Residential Wiring—Plumbing Repair  
10 Years' Experience • Free Estimates  
PHONE 874-2722  
OR 874-9506  
4-13-2-tpd.

**CHECK THIS SPECIAL FOR THE MONTH!**  
14x70 Bristol with raised roman bath, highlighted with mirror and chandeliers, large island kitchen with solid oak cabinets and banana bar. Fireplace with blower, 2 bedrooms, 2 full baths and all for less than \$200 per month. Call Great American Homes, I-75, Exit 97, halfway between Lexington and Richmond, 606-624-0200. 3-30-3t.

**MONEY MONEY 24 POSITIONS**  
START IMMEDIATELY  
Applications are now being taken for managers, assistant managers, and trainees. Must be positive, aggressive and have a great attitude. Must have own transportation and be 18 or over.  
**ADVANCEMENT OPPORTUNITY CAREERS**  
Call Personnel Department, 8 to 12 noon only.  
874-2163 1t.

**WANTED—CARPENTER WORK**  
DRYWALL, TEXTURED CEILINGS, KITCHEN CABINETS, FLOOR TILES, WINDOWS, DOORS, SIDING, ROOFING, PANELING.  
WE DO TURN-KEY JOBS—CHECK OUR 50-50 FINANCE PLAN. CEMENT WORK.  
CALL HAROLD JARVIS  
606-874-2609, ANYTIME  
—WE ARE LICENSED— 2-16-tf.

**PART-TIME/NO SELLING**  
Here's the perfect job for the recent retiree or anyone with mechanical ability who can spend about 5 days per month maintaining and servicing equipment at various retail locations in this area. Car or pickup required. We train. Monthly income guaranteed. For information and personal interview, call toll-free, (days)  
800-428-9700  
Ask for Miss Barker.

**LEGAL SECRETARY**  
Must be mature, responsible, with office experience or training. Must take dictation and be able to operate IBM Memory 100 typewriter. Appointments only.  
886-1630 4-13-2t.

**EXTRA SHARP!!**  
New 3-bedroom home! Nice furniture and appliances! New decor! Was \$13,900.00—Now On Sale—\$11,900. Stock No. 24951  
  
U.S. 23 Herald, Ky. 478-9246

**HIGH DOLLARS FOR YOUR COAL LEASE**  
LEASE OR SUB-LEASE.  
STRIP, AUGER OR DEEP MINE.  
CALL TODAY FOR THE BEST DEAL.  
Call Collect:  
**606-886-8506**

# SELL IT FAST! BUY IT RIGHT! USE WANTADS!

FOR SALE: 10-room house, large yard, about 15 acres land. Located about one mile north Jerry's Restaurant, 2 miles south Highlands Regional Hospital, US 23. Priced in seventies. Will sell separate or together. Call 886-8346 or 886-6916. 3-30-4tpd.

APRIL SPECIALS at Jim's Tire Shop: 3-yr. battery, \$39.95 exchange. G78x15 Black Wall 4-ply poly, \$41.95; H-15, \$43.95; P215/75R15 Firestone, \$46.95; P225/70R15 Mohawk, \$56.95. All tires are new, first line. Call 285-5058, Maytown. 3-30-4tpd.

BACKHOE & DUMP TRUCK for hire. Septic tanks installed. Experienced work at affordable prices. Call 377-1164 or 587-2822. 3-30-4tpd.

FOR SALE: (1) 5-acre baby farm located 1/4 mile west of Mt. Sterling, Ky. on U.S. 60, in Montgomery county, near shopping center. Improved with 4 bedrooms, 2-story Victorian style brick home, 2-1/2 baths, all custom drapes, new beige carpet and tile, built-in kitchen, electric range, microwave, dishwasher, living room, large den, library, sunroom, 2 family rooms, working elevator, lighted patio, 500 amp electric service box, forced air heat, blacktop lighted driveway, city water and gas, new 30' by 40' 2-car garage with storage space, new horse barn with stalls, washroom, tac room, upstairs and office, new fence, landscaped. Price reasonable. (2) 162-acre Montgomery county farm located about 3 miles from Mt. Sterling, Ky. Improved with 3-bedroom brick home all modern, bath, fireplace, 3-bedroom frame home in good condition, 1 bath, 4-room tenant house, 4 tobacco barns, new silo, with automatic feeders, good fence, 2 new large ponds stocked with fish, city water and gas, good grass, 15,000 lbs. tobacco base. Call or contact: Ira Potter, Real Estate Broker-Auctioneer, Mt. Sterling, Ky. Phone 498-1609. 3-30-7tpd.

FOR SALE: Three bedroom home on Bull Creek. Call 886-2818 after 5 p.m., JOHN WALLEN. 3-30-4f.

FOR SALE: 2-bedroom house in Goble-Roberts. For appointment, call 886-8446. 4-6-2tpd.

FOR SALE: 3-year-old standard breed buckskin mare and 9-month-old colt. Will sell separately. 886-6231 after 5 p.m. 4-6-2tpd.

HOUSE FOR SALE: 3-bedrooms, bath, hall, kitchen and dining area, large living room, wall to wall carpet, electric heat, utility room, laundry room, double concrete carport and city water. Four miles above the McDowell Hospital at Price. Asking \$39,500. Phone 377-1183. 4-6-2tpd.

FOR SALE: 302 Ford motor, 8 h.p. tiller, 4 Ford truck tires, 2 wheels, mounted. Call 874-9119. 4-6-2tpd.

CRUISE SHIP JOBS! Great income potential. All occupations. For information call: 312-741-9780, Ext. 1741. 4-6-2tpd.

STORAGE BUILDINGS: Wood with metal roof, \$599.50 and up. Call before you buy a metal building, 886-1090, 886-8603, anytime. 4-6-2tpd.

CARPENTRY WORK, block laying, cement, sidewalks, patios, retaining walls, etc. Also remodeling. Ten years' experience. Free estimates anytime. 886-1090, 886-8603. 4-6-2tpd.

FOR SALE: Large lot and 12x65' trailer. Located 4 miles outside of Prestonsburg. Call 874-9859. 4-6-2tpd.

HOUSE FOR SALE: 2-story A-Frame, 3 bedrooms, 1-1/2 bath, full basement with finished family room, 2 fireplaces. Located on Abbott Mountain off Hwy. 1428, approx. one mile from downtown Prestonsburg. Very reasonable at \$62,125.00 and qualifies for Floyd County Bond Program. Adjoining lot for sale at \$10,000. Call 874-2673. 4-6-2tpd.

TREE-TRIMMING, land clearing, LEROY WALLEN, Mousie, Ky. Phone 946-2303. 4-6-2tpd.

FOR SALE: Approximately 12 acres land, part bottom, on Motts Branch of Salt Lick, near Hueysville. Best offer. WILLARD CASTLE, Box 44, McGuffey, O., 45859. Phone 419-757-3381. 4-6-2tpd.

FOR SALE: AKC registered Toy Poodle, one-year-old, chocolate. Also AKC registered miniature Poodle, 10 months, apricot. 886-1007 or 886-2800. 1tpd.

FOR SALE: 1981 Datsum 310 Coupe, air conditioned, excellent condition. Call 946-2767 after 5 p.m. 1tpd.

HOUSE FOR RENT at Banner, 4 rooms with bath, \$200 per month plus deposit. Call 874-2756 after 4 p.m. 1tpd.

FOR SALE: Irish Setter, male, 1-year-old. Beautiful dog, \$50. Call after 5 p.m., 886-1605. 1tpd.

APARTMENTS FOR RENT in town. 886-6992. 4-6-2tpd.

FOR SALE: 1970 12x60 Windsor mobile home, 2-bedroom, 1-1/2 bath, gas, perfect condition. \$7000 firm. Call 874-9246 or 874-9861. 4-6-2tpd.

HOUSE AND FURNITURE for sale on 3 lots at Langley, 5 rooms up and 4 rooms and bath downstairs. Close to church, hospital and school. Call 285-9196, DAN CRUM. 4-6-3f.

IMMEDIATE DELIVERY available for low-priced reinforced concrete or corrugated metal, coated or uncoated drainage pipe. In most instances, our driver can unload pipe from a trailer equipped with an automatic unloader. We also have in stock plastic pipe in sizes 4" thru 12" at a very reasonable price. Plant is open 5-1/2 days each week. Call Highway Drainage Pipe, Inc. at A/C 606-498-3658, Monday thru Friday, or visit the plant on Hwy. 11, 1/2-mile south of Mt. Sterling, Ky. 4-6-4tpd.

THOMAS DOTSON'S tree trimming, painting and all types of general labor. Phone 789-8782. 4-6-4tpd.

RETIRED MAN WILL do carpentry work, painting, plumbing, shingles, roofing at a very reasonable price. Call HOWARD CHAFFIN at 886-6840. 4-6-4tpd.

AIR CONDITIONING and refrigeration. Home Appliance Repair. 15 years' experience. 478-2519. 4-6-4tpd.

FOR SALE: 60-ft. 2-bedroom mobile home on 70x180 ft. lot. Call 452-4236, GARY MCCOY. 4-6-4f.

HOUSE FOR SALE at Shop Fork: 3-bedroom, 2-bath. One mile from Wayland school. Will consider land on trade. ARNOLD GRIFFITH, 358-9488. 4-6-4f.

FOR SALE: 3-bedroom house on approx. 3 acres, located behind community park on Dry Creek near Topmost. \$18,000. Call DANNY COOK, 784-7250. 4-6-4f.

PRE-SEASON AIR-CONDITIONING SERVICE: Before hot weather arrives, be sure your air-conditioning is in good working order. Call Elliott Contracting, 886-2781, South Lake Drive, Prestonsburg. 4-6-4f.

FOR SALE OR LEASE: Warehouse and garage space, approx. 10,000 sq. ft. Available in three buildings. Will sell or lease separately or together. Warehouse space dock height. Garage suitable for trucks. Call 606-886-3111 weekdays. 4-6-4f.

FOR RENT: 3-bedroom house. 285-3446, GEORGE BARNETT. 4-6-4f.

FOR SALE: Property on four-lane US 23, 2-1/2 miles south of Prestonsburg. 150-ft. front back to top of hill with 65-ft. x 100-ft. building lot. Water, gas, electricity. Also 12 acres commercial property at intersection of Rt. 80 and US 23 at Watergap, 325-ft. front x 200-ft. ROBERT DEROSSETT, 886-3114. 4-6-4f.

I WILL DO grass cutting, weed cutting, or any general lawn work. HERMAN CAUDILL, Watergap. 4-13-4tpd.

FOR SALE: 1974 Ford Torino. Like new. 25,000 actual miles, 302 engine with air conditioner, \$2995 or best offer; 1973 Maverick, 302, air conditioned, automatic, \$1250. 886-8002. 1tpd.

FOR SALE: Four Crager mags with 721 Firestone tires, excellent condition. \$250. Call 886-9691 or 886-1955. 1tpd.

PORCH SALE: Camping equipment, record and tape collection, boys' suits, men's dress pants, sizes 36 & 38, women's clothes, tools and Jim Beam bottles. New air conditioner, paid \$700, will sell for \$400, used part of last summer. One mile past Music Skating Rink on old 23. 1tpd.

FOR SALE: House located one mile from Prestonsburg on Town Branch. Price \$25,000. Phone 886-8361. 1tpd.

FOR RENT: Large 2-bedroom mobile home. Call TED NELSON, 886-2993. 1tpd.

FOR RENT: House as business building, Main street, opposite post office in Martin. References and deposit required. Phone 285-3069. 4-6-2tpd.

FOR SALE: Beautiful Windsor mobile home in first-class shape. Call 886-2474. 4-6-2tpd.

FOR RENT in Emma, 3-bedroom, 2-bath, all-electric, city water. Security deposit and references required. Call 886-8558. 4-6-2tpd.

FOR SALE: 1977 Atlantic mobile home, 2-bedroom, 12x60, excellent condition, \$6000. 285-9088 after 5. 4-6-2tpd.

FOR SALE: Lot at Tram. Priced to sell. Phone 285-3834. 4-6-2tpd.

I WANT TO BUY fiberglass camper top for short wheelbase Chevy pickup. Call 478-2102, ANDREW BACA. 4-6-2f.

FOR SALE: Sea Star bass boat. Must sell. Best offer. Call 358-9617 or 358-4009. 4-6-2tpd.

FOR SALE: Auto repair equipment for complete garage business. Engine analyzer, brake drum lathe, air compressor, jacks, hoists. Much more plus hundreds of dollars worth of new auto parts—all for \$12,000. Phone 789-3904. 4-6-2tpd.

COLLINS USED FURNITURE. Appliances on Cow Creek. Complete bunk bed set, \$150; wooden wardrobe, \$50; electric stoves, 24", 36", \$125 each; 36" copper tone gas stove, \$75; refrigerator, \$150; recliners, \$85 each; televisions priced \$30 to \$75; desk, \$30; dressers, all wood, priced \$75; apartment size automatic washer, \$75; General Electric dryer, \$125; shower stall with faucets, \$50; chests, glassware, bicycles, lamps, mattresses, assorted prices. Open late on Thursday night till 8 p.m. 874-2058. 1tpd.

FOR SALE: 1972 Chevy pickup, 6-cylinder, standard shift, \$1500; 1974 Buick Apollo, low mileage, good dependable car, \$1250. 886-8002. 1tpd.

FOR SALE: Horse truck, good condition. Also clarinet. For more information, 886-6703, SHARON MORGAN. 4-13-2f.

GARDEN LAND for rent. Call VIRGINIA DANIELS, Abbott Mountain, 886-9636. 4-13-2tpd.

FOR SALE: Central air conditioner unit, 886-2385, 886-9310, BECKY KUSS. 4-13-2f.

HOUSE FOR SALE: Located at Hi Hat, 3 bedrooms, 5 acres land. Asking \$13,000. Call 377-2001 or 377-6346 anytime. JARVEY DAVIS. 4-13-2f.

FOR SALE: 2-year-old stud horse, nice markings. 725-4652, HAROLD NIECE, Ezel, Ky. 4-13-2f.

FOR SALE: 1975 Eldorado Cadillac. Can be seen across from West Prestonsburg post office. For low price of \$850. Call 886-8260, ARNOLD MUSIC. 4-13-2f.

FOR SALE: 10x50 mobile home, good condition, free delivery, \$3500. 886-9683, DON SHEPHERD. 4-13-2f.

TYPEWRITER TECHNICIAN WANTED for local office machine dealer. Some experience required, preferably IBM experience. Good starting salary, excellent benefits. For more information, please call, 8 to 5, 606-886-8322 or evenings, 606-478-9785. Electronic Business Machines, Inc. 4-13-2f.

FOR SALE: 1972 Dodge truck, for parts or to rebuild. 789-1742. 4-13-2f.

FOR RENT: 6-room apartment, carpeted, washer-dryer, air conditioned. No pets. Security deposit. Couples only. \$225 month. Phone 874-2026, PAULA SHANNON, Star Rt. 1, Box 2321, Prestonsburg. 4-13-2f.

FOR SALE: 1981 mobile home, 12x60, located at Burchett Trailer Court. Priced to sell. 886-3841, MARLENE REYNOLDS. 4-13-2f.

FOR SALE: Two 65-watt BSR speakers, excellent condition, less than 3 months old, \$120 pair. 478-5841, L.B. MORRIS. 4-13-2f.

FOR SALE: Hospital bed, complete, excellent condition, \$175. 478-5841, L.B. MORRIS. 4-13-2f.

FOR SALE: 1981 Mazda RX7, GFL, loaded, two different sun roofs, \$9500 firm. 946-2654 or 946-2559, SHANE HAMILTON. 4-13-2f.

FOR SALE: Trailer lot, beside Free Will Baptist Church at Auxier. Call DAVID BOWLING, 886-3904. 4-13-2f.

FOR SALE: 1980 Plymouth Champ, A/C, all extras, sun roof, one owner, 23,000 miles. Like new. Call 478-9783 days, 478-2488 nights, CAROLYN PATTON. 4-13-3f.

FOR RENT: Trailer in Akers Trailer Court, Allen. Couples or singles preferred. No children, no pets. Call 874-2141 before 5; after 5, 874-2114, EVELEAN AKERS. 4-13-3f.

GARDENS PLOWED, turned and disced. Call GREG HAYWOOD, anytime, 886-3327 or 886-1997. 4-13-3f.

FOR RENT: One bedroom trailer at Eastern, 1-1/2 miles above Allen Central. \$175 per month plus \$175 deposit. BERT SLONE, 358-4988. 4-13-3f.

DEPENDABLE COUPLE will do weekend and vacation babysitting. Will also stay with elderly people. References. Call 886-9246 or 886-8630. Ask for Charles or CASSIE JUSTICE. 4-13-3f.

CONCRETE SEPTIC TANKS for sale and delivered. Cheapest in Big Sandy area. Hall Septic Tank Service, 377-6561. 4-13-4f.

HOUSE FOR SALE near Wayland. Central heat, fully carpeted, aluminum siding, built-in kitchen. Reduced to \$42,000. Call 358-9963. 4-13-4tpd.

HALL SEPTIC TANK SERVICE: Cleaning, installing and repairing concrete and metal septic tanks. 377-6561. 4-13-4f.

HOUSE RAISING AND moving, block laying and remodeling. Phone 447-3242 or 447-2610, BILLY RAY HALL. 3-16-12tpd.

FOR SALE: 1980 Plymouth Horizon TC-3. Front wheel drive, low mileage. 285-3714, LYNN HUGHES. 4-13-1f.

FOR SALE: 1976 Buick Regal, very good condition, low mileage, new tires. Wheelchair with extras, only used twice. House for rent, singles or couples only. 606-285-3572, Martin. 1tpd.

YARD SALE: Stroller, antique dishes, drapes, exercise bicycle, clothes—adult and baby, miscellaneous. Thur. & Fri., rain or shine. Auxier. Watch for signs. 886-1267. 1tpd.

FOR SALE: Lapsu Dachshund puppies, \$50. Call 886-9310. Ask for Taresa. 1tpd.

BUSINESS OPPORTUNITY AVAILABLE: New, on new Hwy. 80, half-way between Hazard and Prestonsburg, Texaco service station, grocery store, restaurant. 785-5411. 1tpd.

FOR SALE: 1982 Chevrolet S-10 truck, in excellent condition, asking \$7800 or \$1500 and take over payments. Call 874-9712, anytime. 1tpd.

TRAILER FOR SALE: 3-bedroom with 1-1/2 bath. Phone 886-1541 after 5:30 p.m. 1tpd.

TRAILER FOR SALE: 2-bedroom. Phone 886-1541 after 5:30 p.m. 1tpd.

FOR SALE: Round red velvet bed, curtains and spread included. Phone 874-9224 after 3 p.m. 1tpd.

YARD SALE: Open Wed. till Friday. Riding lawnmower and truck camper top, Super Beetle VW, Depression glass, some furniture, one chest, odds and ends. Behind Bank Josephine's branch bank. 1tpd.

FOR RENT: Furnished 2-bedroom mobile home, W/W carpet, A/C, security light, heat, water furnished. Couple or single, no house pets. One mile off Parkway on David road. \$275 month, \$100 security. Evenings, 886-3902. 1tpd.

WANTED TO BUY: Gold refrigerator. Call Keith at 874-8071 after 5 p.m. 1tpd.

FOR SALE: 1978 Ford in good condition, all extras, \$2000. Moped bike, like new, \$250. 886-9550. 1tpd.

CUSTOM WORK DONE on all motorcycles. Specializing in rebuilding Harley's. Allen, Ky., 874-2818 or 886-6089. 1tpd.

CARPOR SALE: 1-1/2 mile from Martin on Buck's Branch, Thur., Fri., Sat., 9-7 1980 Plymouth Horizon, household items, prom dresses, clothing. BILL HUGHES. 1tpd.

FOR RENT: 2-bedroom modern home, near Dewey Lake. Private. 886-6342. 1tpd.

WILL DO HOUSECLEANING or office cleaning. Call 886-3139. 1tpd.

FOR SALE OR TRADE of equal value, 2 AKC Dobermans, red and rust, one male, one female. 874-9423. 1tpd.

FOR SALE: 1969 Buick Electra V8, automatic, air conditioned, runs very well. Asking \$500. 874-9423. 1tpd.

LOOK: 1967 Cadillac limousine, previously owned by Marlow Tackett. Like new inside and out, must see to appreciate. Asking \$3000. New tires, new brakes, drives like new. Car was in Hillbilly Day Parade. 874-9423. 1tpd.

GARAGE SALE: Thur., Friday, April 14-15, 15 Highland Ave., across from Prestonsburg Grade School. 1tpd.

WILL DO LIGHT HOUSEWORK or babysitting in your home 5 days a week in Prestonsburg area. Can furnish references. Call 886-3956. 1tpd.

\$50 REWARD FOR RETURN or information leading to return of two young Walker foxhounds, one female, white with black peds, one male, white with lemon peds. Lost Thursday night, April 7, on Middle Creek near Mountain Parkway. Call 886-3318, GREELEY DOTSON. 1tpd.

FOR SALE: 1980 Toyota pickup, 60,000 miles, \$4000. 874-2729. 1tpd.

### PUBLIC NOTICE

The Trustees of the Mayo Cemetery, a non-profit organization, wish to announce that grave sites are now available for sale to the public. The cemetery is located 2 miles, from downtown Prestonsburg on Old US 23 at Lancer, Kentucky.

For more information contact Pamela Alford at the cemetery office by calling 886-1312 or one of the Trustees.

Franklin D. Patrick  
Ruthie Goebel  
Clifford Latta

4-13-3f.

## TO THE PEOPLE OF FLOYD COUNTY:

In a recent news publication (Floyd County Times), there was a statement to the point of me owing approximately \$20,000 to the county in excess fees. I would like to take this opportunity to explain.

I feel since I was a public official and you had put your trust and confidence in me, that I owe you an explanation. I have always been reluctant in answering articles in the news concerning me, but I feel you have the right concerning this matter.

In 1978, my first year in office as Sheriff of Floyd County, I signed a contract with the Army Corps of Engineers (this was a personal contract between me and them personally). I received approximately \$33,000 from said contract before expenses were deducted. I had desires and wants as anyone else and worked long, hard hours to make extra money which I thought would be mine personally. Never was the county mentioned in the contract and was, I thought, exempt from the funds. This money did not come from fees or your real and tangible taxes.

When the State auditor came to do the annual audit, I made mention of this money voluntarily, though it was not received as fees. He said he would check with his supervisors to see if the money would be exempt from his audit and they advised him it would need to be included in their opinion, though there had never been a court case on it.

I feel at this time it is right for me to refund the money to the county because I believe in the Laws of the Land and the spiritual law of restitution to clear the conscience to have peace within.

Man is basically selfish and sinful and will try to get gain in any way possible to satisfy selfish desires. I am not exempt from this race. Unless a supernatural change comes into a person's life and gives him a new nature and birth from above (as happened to me June 3, 1979), there is no hope to overcome the selfish, sinful nature.

I humbly apologize if I have offended you in any way and ask your forgiveness. May God bless you.

Sincerely Yours,  
Doug Lewis  
Ex-Sheriff, Floyd County

What profit a man if he gain the whole world and lose his soul. (Mk. 8:36)

# LITTLE BEAR MARKET

ALLEN, KY. 874-2290

HOURS: MONDAY-SATURDAY 8 A.M.-8 P.M., SUNDAY 10 A.M.-6 P.M.

PRICES IN EFFECT WED., APRIL 13 THRU SUN., APRIL 17

• QUANTITY RIGHTS RESERVED

FRESH CHICKEN LEGS 49<sup>c</sup> LB.

USDA CHOICE NEW YORK STRIP STEAK \$3<sup>39</sup> LB.

ALL BEEF U.S.D.A. CHOICE

FRESH BEEF RIBS	\$1 <sup>39</sup> LB.	6½-OZ. STAR KIST CHUNK LITE TUNA	89 <sup>c</sup>
GROUND BEEF	99 <sup>c</sup> LB.	18-OZ. SUPERMAN PEANUT BUTTER	\$1 <sup>29</sup>
BUCKET—3 Lbs. or More CUBED STEAK	\$1 <sup>99</sup> LB.	24-CT. BOX FLA-VOR-ICE GIANT FREEZER BARS	\$1 <sup>19</sup>
SMALL LEAN MEATY PORK SPARE RIBS	\$1 <sup>59</sup> LB.	29-OZ. STOKELY YELLOW PEACH HALVES	99 <sup>c</sup>
FISCHER'S BACON ENDS & PIECES	\$1 <sup>99</sup> 3-LB. BOX	14-OZ. STOKELY CATSUP	2/89 <sup>c</sup>
HORMEL LITTLE SIZZLERS LINK SAUSAGE	\$1 <sup>39</sup> 12-OZ. PKG.	15-OZ. KEEBLER FIG BAR COOKIES	\$1 <sup>09</sup>
FRESH WHOLE FRYERS	49 <sup>c</sup> LB.	2-LB. BOX MORTON'S FROZEN FRIED CHICKEN	\$2 <sup>49</sup>
CUT UP FRYERS	55 <sup>c</sup> LB.	12-OZ. STRAWBERRY SHORTCAKE CEREAL	\$1 <sup>49</sup>

• SEE OUR FULL PAGE AD ELSEWHERE IN THIS PAPER •

ELECT ★ ELECT ★ ELECT  
**THOMAS D. LAFFERTY, JR.**  
 FLOYD COUNTY COURT CLERK  
 MAY 24TH DEMOCRATIC PRIMARY  
 "THE PEOPLE'S CLERK"



POL. ADV. PD. FOR BY THE COMMITTEE TO ELECT THOMAS D. LAFFERTY, JR., FLOYD COUNTY COURT CLERK; GARY A. MAY, TREASURER, 11-pd.

**Paula Goble**  
 photographer

- PORTRAITS
- ARCHITECTURE
- PRODUCT & CATALOG
- COMMERCIAL
- PARTIES & RECEPTIONS
- WEDDINGS
- PORTFOLIOS

886-1545  
 49 So. Lake Drive  
 Prestonsburg, Kentucky

**Surplus, Contraband Items Auction Set**

An auction of contraband and surplus equipment will be held at the Game Farm, Frankfort, Monday, May 2, at 9:30 a.m. EDT.

Among the items to be sold to the highest bidders are rifles, shotguns, handguns, boats, motors, boat trailers, rods, reels, binoculars and miscellaneous equipment of a similar nature.

The sale, under the direction of the Department of Fish and Wildlife Resources, is to dispose of both surplus equipment and items declared contraband and confiscated by the courts from convicted game and fish law violators.

According to Kentucky law, contraband items can be only sold to Kentucky residents. There is no residency requirement for the purchase of surplus equipment. Most of the firearms, hunting, fishing and trapping equipment are contraband.

All bidders must register before the sale. Registration will begin at 9 a.m. Only cash or certified checks will be accepted, no guarantees will be given on any item and all sales will be final.

The Game Farm is located three miles west of Frankfort on U.S. 60.

**Honored on Birthday**



Emma Moore celebrated her 70th birthday, Feb. 26, and was given a surprise birthday dinner at the home of her daughter, Sharon Little, of Price. She received many gifts, but the biggest surprise was that all of her 10 children were present.

Those attending were Myrtle Garman, of Goshen, Indiana; Violet Webb, Betty Hall, and Bennie Moore, of Elkhart, Ind.; Phyllis and Ivan Green and Tammy, Tina, Sheila and David, of Edison, Tenn.; Jackie and Charles Moore, Uvon, Crissie, Carrie, and Emily, of Willard, Ohio; Larry and Brenda Moore and Bryan and Candy, of Hi Hat; Ruby and John Moore, Sharon and Bobby Little, Robbie, Ryan, and Tasha, all of Price.

**Knott Mother, 17, Charged in Death Of Infant Daughter**

The 17-year-old mother of a Knott County infant was arrested last Friday afternoon and charged with murder in the baby's death, authorities said.

Knott County Coroner Ken Gayheart said the mother's 23-year-old companion, Timothy Terry, of Montgomery Creek, was also charged with murder.

The mother, whose name was not released because she is a juvenile, and Terry were lodged in the Knott County jail. Bond had not been set, Gayheart said.

The baby, 14-month-old Rebecca May Thomas, died March 31 at a Hindman clinic.

Gayheart said a preliminary report from the state medical examiner's office showed the baby suffered "multiple acute recent and old bruises" from a blunt instrument, possibly a fist.

**New Office Hours**

Effective Monday, April 18, the new hours for taxpayer assistance at the Pikeville IRS office in the Post Office building, will be Mondays and Tuesdays only, 8 a.m. to 4:45 p.m.

Persons needing federal tax assistance who cannot come to the local office may call IRS, toll-free, at 1-800-424-1040.

**Kirby**  
 OF  
**EASTERN KENTUCKY**

LOCATED AT THE INTERSECTION OF RT. 80 & 23 WATER GAP, KY.

**SERVICING ALL MODELS AND MAKES OF VACUUMS**  
 FACTORY PARTS AND SERVICE FOR KIRBY

FREE PICK-UP AND DELIVERY

INTRODUCING THE NEW TURBO KIRBY  
 • CALL FOR A FREE PRESENTATION, OR FOR SERVICE CALL:  
**606-874-2882**  
 8:30 A.M. to 5:30 P.M.

**FOR SALE**

- 2-Bedroom House on 2½ acres. Located on Abbott Creek.
- 3-Bdrm. Brick House, 1800 sq. ft. living space with large lot.
- 3-Bdrm. black & white brick, 3200 sq. ft. living space.
- 3-Bdrm. Trailer, 14' x 70'.
- 2-Bdrm. Trailer, with large lot.
- Farm with House—Needs some work. Would make a nice place to live. Approx. 40 acres.
- 1 Bldg. Lot at mouth of Bear Hollow, approx. 5 acres.
- 1 Bldg. Lot up Bear Hollow in Floyd Co., runs with county road, ready to build on.
- 3-Bdrm. Frame House with full-size basement located on Caney Fork of Middle Creek.
- Log House Under Construction, will be ready in the spring.
- Bldg. Lots ready to build on in several locations.

**IF YOU ARE INTERESTED IN BUILDING A HOME, WE HAVE A LOT FOR YOU.**

**FOR INFORMATION CALL: 874-9877 OR 874-9704**

**BRUNCY ENTERPRISES**

INC.

Prestonsburg, Ky.

Builder and Developer of Unique Residential Communities.

**LEE-WAL MANOR**

A unique residential community in exclusive Mays Branch—Now developing!

Two-story contemporary home with rustic styling, 3 bedrooms, 2 baths, living room with fireplace open to second story, dining area, family room, completely built-in kitchen with GE appliances, utility area, loft studio or 4th bedroom, 2 large decks with scenic view. **READY FOR IMMEDIATE OCCUPANCY!**

**WOODLAND HILLS**

An established subdivision in the Clark School area

A classic ranch-style home with exterior of horizontal lap-siding. Three bedrooms, two baths, living room with fireplace, dining room, built-in kitchen with GE appliances and utility area. **UNDER CONSTRUCTION!**

**CREEKSIDE COMMUNITY**

A new residential community with a peaceful setting and all city conveniences

Two-story 4-bedroom home, 2½ baths, living room with fireplace, dining room, family room, completely built-in kitchen with GE appliances, utility area, 2-car garage. Exterior of brick and poplar siding. **READY FOR IMMEDIATE OCCUPANCY!**

A simple, charming exterior characterizes an informal house designed to delight an average-sized family. Three bedrooms, 2 baths, living room with fireplace, dining room, built-in kitchen with GE appliances, and utility area. **READY FOR IMMEDIATE OCCUPANCY!**

Building Lots—Readily available! Various sizes—all with city water. Located 3 miles up Abbott Road in Creekside Community.

**MAKE YOUR NEW LIVING PLACE A BRUNCY COMMUNITY**

Bruce Spradlin  
 Owner

886-3405  
 Day or Night

**BRUNCY ENTERPRISES**  
 (INC.)  
 PRESTONSBURG, KY.

**FREE STICKERS!**

Yours FREE with a \$12.00 Subscription to Coal People Magazine!

Coal People Magazine is the ONLY entertainment magazine FOR and about the Coal Miner! Featuring colorful stories of people YOU know. Or coal people you OUGHT to know. Also humorous features, cartoons, puzzles and Cap-suled News affecting most surface and underground miners!

All that entertainment, 12 issues - PLUS 2 FREE Stickers! AND membership in Coal People's Decal Club -- featuring FREE monthly announcements on where to buy, sell or trade those rare coal mining stickers!

Additionally, each year, you'll be among the FIRST to be offered TWO NEW Stickers when you renew your subscription!

Why! All this! For only \$12. Almost a steal isn't it?



**FREE STICKER BONUS GRAB BAG**  
 (For as long as they last!)



3 Extra Stickers  
 From Texas, Iowa, Washington, Colorado, New Mexico. Everywhere! Even a few show stickers in the lot!

Enclose Check or Money Order and return to:



P.O. Box 6247  
 Charleston, WV 25302

- Yes! Enclose is \$12. Please send two stickers and begin my subscription.
- Yes! I am already a subscriber, Enclosed is \$5.00 for a set of stickers

Name \_\_\_\_\_  
 Address \_\_\_\_\_  
 Phone \_\_\_\_\_

CPM Must Receive Payment BEFORE Stickers Will Be Mailed.

# Betsy Layne High Honor Roll

(Third nine weeks)  
 Seniors—A average: Connie Hall, Kenneth Hall, Mary Hall, Terry D. Hall, Carolyn Sue Hamilton, Glenna Hamilton, Rosetta Hamilton, Betty Howell, Gary Hall, Karen Akers, Dedra Conn, Sharon Salisbury, Coy Samons, Angela Stevens, Angela Tackett, Nancy Tackett, Rosie Tackett, Francine Jarvis, June Mitchell, Birtha Newell, and Melissa Justice; B average: Lisa Hall, Angela Hamilton, Mark Hunt, Shular Hurd, Cindy Jarrell, Donald Adkins, Eullean Allen, Christine Boyd, Lisa Boyd, John Leonard Campbell, Steven Caudill, Hillard Cecil, Danny Collins, Melissa Davis, Donnie Tackett, Ernie Tackett, John Tackett, Denise Williams, Vivian Riley, James Kidd, Lisa Lynch, Lela Layne, Sandy Lewis, Pamela Lawson, Lisa Layne, Sheila Johnson, Kermit Newsome, and David Lawson.

Juniors—A average: Penny Tackett, Jennifer Scalf, Meshay Tackett, Fred Gilliam, Jennifer Hall, Trena Hamilton, Gregory D. Frasure, Missy Akers, Vera Akers, Jennifer Akers, Chris Conn, Charles Morgan, Deborah Reynolds, Cassandra Keathley, Chris Lawson, Patty Johnson, Janet Keathley, Missy Johnson, and Michelle Keathley; B average: Patricia Sparks, Dwayne Rowe, Tammy Stevens, Kimberly Tackett, Jan Tackett, Birdie Stratton, Teresa Frasure, Ruth Howell, Gregory S. Frasure, Vanessa Clark, Jennifer Adkins, Penny Bush, Jimmy Akers, Sherry Madden, Melissa McKinney, James Meade, Delores Newsome, Marlene Newsome, Lisa Noe, Malinda Sellards, Connie Lewis, Gwen Kidd, Tracy Jones, Lisa Kidd, Wendy Kaylor.

Sophomores—A average: Patricia Akers, Lorie Adams, Holly Boyd, Debra Hall, Marian Krumm, Donny Kidd, Robert Mayton, Lisa Mitchell, Gwen Newsome, Robert Parker, Doug Parsons, and Darby Ratliff; B average: Rhonda Boyd, Margaret Blevins, Samantha Clark, Maletta Campbell, Chad Conn, Joanna France, James DeBoard, Darren Daniels, Connie Curry, Michael Conn, Joey Stumbo, Dennie Hall, Jeff Hall, Pauletta Hall, Phyllis Hall, Dessie Hamilton, Stephen Hamilton, Roger Hunt, Lora Hardwick, John Jarrell, Connie McClanahan, Ollie Jones, Teresa Justice, Christa Kidd, Connie May, William Martin, Clarence Kidd, Charles Keathley, William Johnstone, Sandra Kidd, Dwayne Kidd, Vickie May, Cheyenne McKinney, Ronald McKinney, Keith Newman, Yvonne Osborne, Katrina Parsons, Steve Ritz, Michael Roberts, Michelle Robinette, Sandy Rogers, Greta Yates, Leatha Sparks, Kenneth Spurlock, Stacy Rowe, Ronald Scott, and Chris Tackett.

## Top Contenders For Governor To Be On KET

The three top contenders for the Democratic nomination for governor, Martha Layne Collins, Harvey Sloane and Grady Stumbo, will appear in a forum on KET, May 12, part of "Campaign '83: The Primary" series, airing on KET weeknights, beginning May 3 at 7:30 p.m.

During the major portion of the program, a panel of three journalists will ask each candidate for rounds of questions. After each round, candidates will be given the opportunity for rebutting statements made in that particular round. The program also will feature opening and closing statements from the candidates. Al Smith will host the special 90-minute program.

Campaign representatives for each candidate met with KET producers March 31 about the forum and adopted guidelines. These included that no new material be introduced during the closing statements and that visual materials not be permitted. KET will hold a drawing during the week prior to the broadcast to determine the sequence of each candidate and will announce the journalists to appear on the program. Other gubernatorial hopefuls and candidates in the remaining statewide races will be invited to appear on the series.

"We are happy to provide this statewide coverage for Kentuckians. Because of KET's unique ability to broadcast statewide, we feel this, and our legislative coverage, are two of the most important public affairs services we offer," said KET Programming Director Kirk Lehtomaa. "Campaign '83: The Primary" is a KET production.

## Williamsburg-Washington Tour Chartered

A five-day vacation tour of Williamsburg, Va.; Washington, D.C.; and Gettysburg, Pa., has been chartered for July 11-15, by Richard Jett Tours of Campton. The tour will stop in Prestonsburg to pick up tourists going from the Floyd County area.

The tour will include such features as the White House, Capitol, Lincoln-Jefferson-Washington Monuments, Arlington National Cemetery, Department of Engraving, Smithsonian Institute, Ford Theater, History Williamsburg, and the Gettysburg battlefields.

The tour will stop in Prestonsburg on Monday morning, July 11, and return on Friday evening, July 15. The tour will provide complete motel accommodations, bus transportation and the exciting features. For complete information please contact Mr. Jett in Campton at 668-6650.

Freshmen—A average: Lori Adkins, Terry Akers, Willard Bentley, Terry Boyd, Melissa Burkett, Missy Patton, Michelle Spears, Delilah Rice, Jimmie Cecil, Tammy Trimble, Conna Tackett, Loretta Tackett, Lisa Wilford, Lavonda Tackett, Melissa Kidd, Valerie Keathley, William Hinchman, Karen Hamilton, Connie Hall, Julie Hall, Joey Hamilton, and Melanie Hamilton; B average: Roxie Akers, Barry Boyd, Carrie Boyd, Teresa Brown, John Burchett, Beth Carroll, Wanda Wright, Keith Adkins, Trina Bentley, Terry Burgess, Randi Parsons, April Ratliff, Tina Newsome, Paula Salisbury, Paul Mitchell, Earl Newsome, Burnetta Wilson,

Jeffery Case, Daniel Forsythe, Chad Collins, Terra Clark, Monty Frazier, Pam Coleman, Lisa Cole, Darwin Kidd, Lisa J. Howell, Jeff Hall, Teresa Hamilton, John E. Hall, Orlee Hall, Winnie Hall, Madonna Hall, Duran Hall, James Carroll, Jimmy Parsons, Sidney Meade, Mark Meade, Brett Meade, Lisa Lawson, Sherry Kidd, Rhonda Rogers, Yolanda Tackett, Dwaine Thompson Gary Watkins, Shelia Yates, Randy Yates, Scott Thacker, Percilla Tackett, Meredith Tackett, Joann Steele, Troy Spradlin, Kelli Johnson, Tonya Estes, Lisa F. Howell, Randy Hunter, Troy Dwayne Jarrell, Jerry Keathley, Raquel Keathley, and Terry Keathley.

## Contract Is Awarded On Right-of-Way Mowing

The state Transportation Cabinet has awarded a contract for mowing along roads in Floyd, Knott, Perry, and Pike counties.

Poynter Mowing Service, of Corbin, received a contract for \$11,119 to mow 77 miles of right of way along KY 80, Hazard-Watergap road, from KY 15 in Perry county to U.S. 23 in Floyd; U.S. 23, from KY 1428 in Floyd county to Kinikinnick Branch road in Pike, and U.S. 23 from near the John Hollow road to near the Lank Branch road in Pike county; KY 114, Salyersville-Prestonsburg road, from the Magoffin county line to U.S. 23.

The right-of-way will be mowed twice during the growing season.



Catch the Spirit  
BOY SCOUTS

OPEN DAILY: 9:30 to 9:00 SUNDAY: 12 to 6  
 WE RESERVE THE RIGHT TO LIMIT QUANTITIES  
 NOT RESPONSIBLE FOR TYPOGRAPHICAL ERRORS

**HOMELITE REAR ENGINE GAS STRING TRIMMER**  
 • 31.1cc 2-Cycle Engine • 20" Cut • Fully Automatic String Advance • .095 Line.  
**168.88**  
 REG. 199.99 HARDWARE DEPT.

**HOMELITE GAS ENGINE STRING TRIMMER**  
 • 15" Cut • Fully Automatic String Advance • .065 Line • 26.2cc 2-Cycle Engine.  
**99.00**  
 REG. 129.99 HARDWARE DEPT.

**BOLD 3 LAUNDRY DETERGENT**  
 49 OZ.  
**1.99**  
 REG. 2.64 HOUSEWARE DEPT.

**HUFFY 1 GALLON GAS CAN**  
 1 gallon gas can with convenient pull-up spout meets all safety regulations.  
**1.44**  
 REG. 1.99 HARDWARE DEPT.

**VIGORO ALL PURPOSE FERTILIZER**  
 for everything you grow  
 For Flowers, Shrubs, Trees, Vegetables, Lawns.  
 40 LB.  
**VIGORO ALL PURPOSE FERTILIZER**  
 This all purpose fertilizer is great for everything you grow, flowers, trees, shrubs and vegetables.  
**5.44**  
 REG. 7.99 HARDWARE DEPT.

**POLAROID ONE STEP 600 CAMERA**  
 One button simplicity, clear pictures you can develop and built-in flash. Infrared sensing for clarity. Low priced 600 camera available.  
**21.99**  
 REG. 23.88  
 POLAROID SINGLE PACK 600 FILM

**DYNAMARK CORPORATION RIDING MOWER**  
 MODEL 5188-49  
 11 H.P. Synchro-Balanced B&S engine • 36" twin blade, rear discharge cutting deck • H.D. transaxle. 3 speeds fwd., 1 rev. • Tires: 18 x 9.50" rear, 15 x 6.00" front  
**\$899**  
 Reg. 988.88  
 Financing Available.

**22 OZ. DAWN DISHWASHING LIQUID**  
**1.19**  
 REG. 1.59  
 HOUSEWARE DEPT.

**DORCY TOPPING SHEAR**  
**4.99**  
 Reg. 7.99  
 HARDWARE DEPT.

**AMITON MEN'S AND LADIES' QUARTZ ANALOG WATCHES**  
**\$24.88**  
 EACH  
 REG. \$31.99 EACH  
 Features day/date, sweep second hands in yellow or white on full marker dials, and integrated adjustable bracelets and expansion bands.  
 JEWELRY DEPT.

**2 LB. JAMBOREE JELLY**  
 • GRAPE • APPLE • APPLE RASPBERRY CHOICE  
**69¢** EACH  
 FOOD DEPT.

**12 Count Carnation Hot Cocoa Mix**  
**\$1.09** BOX  
 FOOD DEPT.

**HECK'S IS THE FRIENDLIEST STORE IN TOWN!**

VISA USE YOUR VISA

**719 University Drive**  
**NO EXCHANGES OR REFUNDS**

# Scouting Spirit



BOY SCOUTS OF AMERICA

Lonesome Pine District, Floyd County  
Contact: Randy Burchett 886-8397

## When Purchasing a Used Car...

Purchasing a car is one of the most significant expenses a family has. Shopping for an automobile can be exciting, but careful planning is crucial.

Whether you buy a used car from a dealer or a private owner, Blue Grass AAA offers these tips worth following:

- Before you make any agreement, make sure you know what you are getting. Although it is not required by law, some dealerships offer guarantees. If this applies to the vehicle you are buying, see what the limitations are and only accept a written warranty.
- Know the cost of the car including finance charges (if they apply), license,

and taxes.

- Beware of places that offer weekly or monthly installments that seem too good to be true. Because loan interest accumulates, low payments may mean paying more over a longer period of time. And, you could end up with a car that is not worth what you paid.
- Check the "Blue Book" (a publication which will give you the current market value) price of the car. Blue Grass AAA has this information available through its Approved Auto Repair program. You do not have to be a mechanic to get some idea of what kind of condition a car is in. Tom

Woolery of Blue Grass AAA offers these suggestions:

- With the owner's permission, lightly scrape the under portion of the car with a knife or screw driver. If rust is found, or if there is a fresh undercoating (something used to hide rust) look elsewhere.
- Lumps in a vinyl top may indicate that the substance used to hold it in place is no longer adhering. As a result, water will sometimes collect under the top causing rust.
- For signs of interior rust, check under the floor mats.
- If black smoke pours out of the

tailpipe when the car is started, or if there is an oily feeling when you touch the inside of the tailpipe the car may be burning oil.

- If the vehicle has an automatic transmission, check the fluid level when the engine is warm. If it is low, there might be a leak. Additionally, if the fluid has a burning odor, or if it is brown in color, this might indicate transmission problems.
- If the car has power steering, check the fluid well and make sure it is filled to the appropriate level. If it is significantly low, there may be a leak.
- Check the tires for unusual wear. If they are worn on the sides, the car may be out of line. Also, look for depressions on the tire tread (sometimes known as "cupping") which may be an indication of suspension, shock absorber, or tire balancing problems.
- If you are buying a car with a standard shift, check for grinding sounds or difficulty when shifting. These might be signs of clutch or transmission problems.
- To get an idea about the condition of brakes, apply strong pressure with your foot to the pedal. If the brake goes immediately to the floor, then it is likely that work is needed. If the pedal sinks to the floor after you have applied about 30 seconds of pressure there may be a leak in the brake line; pressure has a tendency to force the fluid in the lines downward.
- Check wipers, window washer, lights, turn signals, heat, air conditioning, seat belts, radio, tape deck and anything that is part of the car's equipment (other than the engine).

# Spring Specials

SALES IN EFFECT  
FRIDAY, APRIL 17  
THRU APRIL 19 WHILE QUANTITIES LAST!

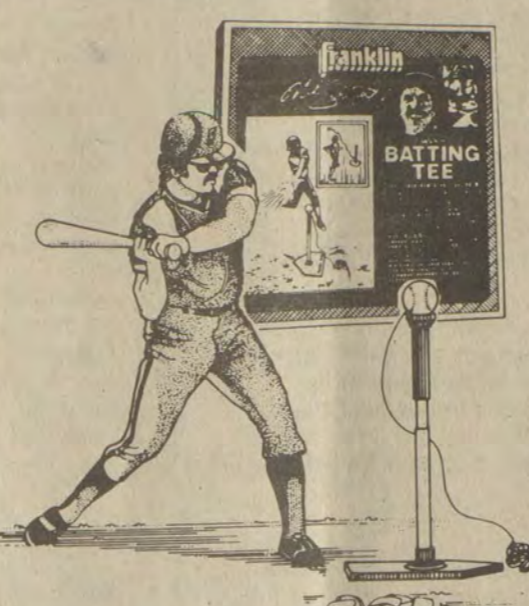

**Franklin**  
SPORTS INDUSTRIES INC.

FRANKLIN  
**MIKE SCHMIDT**  
BATTING TEE  
WITH RETURN  
BALL TRAINER

Great for backyard or team play. 7 positions for maximum adjustment. Hardware, instruction sheet, and batting tips included.

**9.99**  
REG. 13.66  
SPORTS DEPT.



**Rawlings**  
RICKY HENDERSON AUTOGRAPH  
FIELDERS GLOVE

● Beginners' youth model ● Quality steerhide glove leather ● Partial vinyl back ● Leather thumb and little finger back edge pieces ● Diamond lace pattern web ● Comfo-Lok conventional back ● Double Lazy "S" pocket lace ● "L" heel construction ● "Deep Well" pocket ● Rawhide lacing ● Shearling lined wrist strap ● X-laced fingers.

**10.88**  
REG. 15.99  
SPORTS DEPT.



**SHIMANO**  
QuickFire<sup>®</sup>  
SPINNING REEL

● Exclusive QuickFire bail trigger—open the bail with one hand! ● Powerful gear ratio for sure fish fighting retrieve ● Self-centering feature puts the bail in perfect position for a cast ● Multi-element drag system for added smoothness.

**17.99**  
REG. 21.99



**KODAK**  
DISC 4000 CAMERA KIT

● Fully automatic ● ULTRALITE Energy Source Flash ● Outfit includes 2 film discs.

**47.99**  
REG. 57.99  
JEWELRY DEPT.

**FRABILL**  
BOAT SEAT

Foam padded seat and back with durable vinyl cover. Seat folds for ease of carrying or storage. 2 spring clamps for positive attachment.

**\$8.88**  
REG. \$10.99



SPORTS DEPT.



**YASHICA**  
35MM  
RANGEFINDER CAMERA  
WITH AUTO FOCUS

● Beautiful, razorsharp results everytime with Yashica's new automatic focusing 35mm camera. ● 35mm quality with pocket camera ease. ● "MEMORY" focus lock for creative composition. ● Low-light indicator tells when to use flash so you won't waste a picture.

**119.99**  
REG. 149.96  
JEWELRY DEPT.



**WIRE**  
MINNOW TRAP

Sturdily constructed of the finest quality steel and wire, heavily galvanized and strongly reinforced. Efficient, durable and easily operated; semi-collapsible, one half nesting in the other when not in use. Built to conform to the laws of the various states as to the overall dimensions, size of entrance hole and size of mesh. 17 1/2 in. long, 9 in. at largest diameter.

**4.99**  
REG. 6.88  
SPORTS DEPT.



**99¢** EACH

Reg. To 1.62 Each  
**Rooster Tail Fishing Lures**

Natural colors and action make the rooster tail one of the best lures for trout, bass and other game species. Comes in assorted sizes.

SPORTS DEPT.



**CERTS**  
MINTS WITH MENTHOL

**79¢**

**STRI-DEX**  
MEDICATED PADS

75 COUNT

**1.77**  
COSMETIC DEPT.

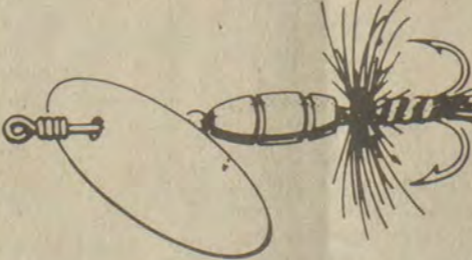

**PANTHER MARTIN**  
SALAMANDER FLY

Choose from assorted Salamander Fly Lures.

**1.19**  
REG. 2.14  
SPORTS DEPT.



**Betts**  
MINN TAIL JIG OR  
POP 'N HOT POPPERS

All Betts poppers made on "original cork body." Properly designed and balanced to be self righting in the water. Hook cemented in cork to hold.

**66¢** PKG.  
REG. TO 88¢  
SPORTS DEPT.

Federal law requires that upon request from the prospective buyer the seller must furnish the name and phone number of the previous owner. If a private seller claims to have been the sole owner, request this in writing.

When you contact the previous owner, ask him what major problems he had with the car and why he sold it.

The law requires that a written statement must be issued by the seller that, to the best of his knowledge, the mileage reading is correct and the mileage odometer has not been tampered with.

Finally, never sign a contract until you have read it completely and understand the terms.

For more information, contact Tom Woolery at Blue Grass AAA, 233-1111, or toll-free 1-800-432-0996.

**Pulitzer Prize-Winner To Be Creason Lecturer**

Pulitzer Prize-winner Harrison E. Salisbury will present the sixth annual Joe Creason Lecture at 8 p.m. April 20 in the Recital Hall of the University of Kentucky Center for the Arts.

The lecture will be preceded by a 6 p.m. banquet of the UK School of Journalism alumni at the UK Alumni House on Rose Street. A reception will begin at 5 p.m.

An announcement of significance to the future of UK journalism education will be made at the dinner, according to Donald B. Towles, UK Journalism Alumni Association president.

Salisbury is a leading specialist on the Soviet Union and Communist China. He received the Pulitzer in 1955 for his dispatches from Moscow to the New York Times. His Book, "The 900 Days: The Siege of Leningrad," was on the New York Times bestseller list for six months. His "Black Night, White Snow: Russia's Revolutions 1905-1917" is recognized as the classic account of the Bolshevik Revolution.

While with the New York Times, Salisbury created the concept of the op-ed page (the page opposite the editorial page).

Salisbury is the first western observer to have raised the question of conflict between Russia and China. On many occasions he has succeeded in gaining entry to countries long closed to the outer world, among them North Korea, Albania and North Vietnam, at the height of the Vietnam War.

He has written 18 books including two novels—"The Northern Palmyra Affair" and "The Gates of Hell."

The Joe Creason lecture is free and open to the public.

Eight journalists also will be inducted into the Kentucky Journalism Hall of Fame. They are John Mack Carter, J.B. Faulconer, A.B. Guthrie, Henry Ward, and, posthumously, Arthur Krock, Victor R. Portmann, Frank L. Stanley Sr. and Elmer G. Sulzer.

**Downtown Development Conference Set April 14-16**

Creating partnerships to stimulate downtown retail development will be the major theme of a two-and-a-half-day conference, April 14 through 16, at the Washington Hilton Hotel in Washington, D.C.

Jointly sponsored by the U.S. Department of Housing and Urban Development and the International Council of Shopping Centers, the conference is designed to help mayors, other state and local officials, real estate developers, and lenders—key partners in downtown development—learn how to plan and execute successful urban projects.

"Recent years have seen a renewed emphasis on downtown retail development," said HUD Secretary Samuel R. Pierce, Jr., "and we have found that there is a common thread running through all successful development. The conference will help mayors understand the process of downtown retail revitalization and help explain why some projects work and others don't."

**Prestonsburg, Ky.**

**NO SALES WITHOUT SALES RECEIPT**



USE YOUR MASTER CARD

**HECK'S IS THE FRIENDLIEST STORE IN TOWN!**

# NOTICE

## NOTICE OF PROPOSED RATE INCREASE

Rates contained in this notice are the rates proposed by Kentucky Power Company. However, the Public Service Commission may order rates to be charged that differ from these proposed rates. Such action may result in rates for consumers other than the rates in this notice.

### TARIFF R. S. (Residential Service)

RATE.

Service Charge	..... \$5.00 per month
Energy Charge	
First 500 kWhrs per month	..... 5.584 cents per kWhr
All over 500 kWhrs per month	..... 3.798 cents per kWhr

### TARIFF RS - LM - TOD (Residential Load Management Time-of-Day Electric Service Schedule)

RATE.

For the service provided under this Tariff, the rate shall be:

Service Charge	..... \$7.50 per month
Energy Charge	
All Kwh used during on-peak billing period	..... 6.264 cents per kWh
All kwh used during off-peak billing period	..... 2.778 cents per kWh

### CONSERVATION AND LOAD MANAGEMENT CREDIT

For the combination of an approved electric thermal storage space heating system and water heater, both of which are designed to consume electrical energy only during the hours of 11:00 p.m. and 7:00 a.m., local time, for all days of the week, each residence will be credited 1.014 cents per kWh for all used during the off-peak billing period, for a total of 60 monthly billing periods following the installation and use of these devices in such residence.

### TARIFF RS - TOD (Experimental Residential Service - Time-of-Day)

RATE.

For the service provided under this Tariff, the rate shall be:

Service Charge	..... \$7.50 per month
Energy Charge	
All Kwh used during on-peak billing period	..... 6.264 cents per kWh
All Kwh used during off-peak billing period	..... 2.778 cents per kWh

### TARIFF GS (General Service)

#### AVAILABILITY OF SERVICE.

Customers receiving service under this tariff on or prior to April 20, 1983 with demands in excess of 110 Kw may qualify for service under this tariff only for continuous service at the premises occupied by the customer on April 20, 1983 and only until such time as their contract capacity or normal maximum capacity requirements increase.

#### RATE.

Service Charge	..... \$9.90 per month
Demand Metered Customers	..... \$11.20 per month

#### Energy Charge

Kwhrs equal to first 50 times Kw of monthly billing demand	..... 7.199 cents per kWhr
Kwhrs equal to next 150 times Kw of monthly billing demand	..... 5.812 cents per kWhr
Kwhrs in excess of 200 times Kw of monthly billing demand	..... 3.728 cents per kWhr

#### CREDITS MODIFYING RATE.

#### (B) EQUIPMENT SUPPLIED BY CUSTOMER

When the customer furnishes and maintains the complete substation equipment including any and all transformers and/or switches and/or other apparatus necessary for the customer to take his entire service at the primary voltage of the transmission or distribution line from which service is to be received, a credit of \$31 per kw of monthly billing demand will be applied to each monthly net bill.

#### MINIMUM CHARGE:

Industrial and coal mining customers contracting for 3-phase service after October 1, 1959 shall contract for capacity sufficient to meet their normal maximum requirements in Kw, but not less than 10 Kw. Monthly billing demand of these customers shall not be less than 60% of contract capacity and the minimum monthly charge shall be \$4.30 per Kw of monthly billing demand, subject to applicable equipment credit and fuel adjustment clause, plus the service charge.

#### TERM OF CONTRACT.

Contracts under this tariff will be required for existing customers with normal electrical capacity requirements of 100 Kw or greater, except for 3-phase service to industrial and coal mining customers as provided for elsewhere in this tariff. Contracts will be made for not less than 1 year initial period with self-renewal provisions for successive periods of 1 year each. The Company will have the right to make contracts for periods of longer than 1 year and to require contracts for customers with normal electrical capacity requirements of less than 100 Kw.

#### SPECIAL TERMS AND CONDITIONS.

Service Charge	..... \$11.20 per month
First 3 Kw or fraction thereof of contract demand	..... \$21.21 per month
Each Kw of contract demand in excess of 3 Kw	..... \$4.26 per month per kw

### TARIFF L.G.S. (Large General Service)

#### AVAILABILITY OF SERVICE.

Available for general service. Customers shall contract for a definite amount of electrical capacity in kilovolt-amperes, which shall be sufficient to meet normal maximum requirements but in no case shall the capacity contracted for be less than 50 kva. The Company may not be required to supply capacity in excess of that contracted for except by mutual agreement. Contracts will be made in multiples of 25 kva.

Effective April 20, 1983 this tariff will only be available to 1) existing customers served under Tariff L.G.S. and only for continuous service at the premises occupied by the customer on April 20, 1983, 2) New secondary voltage customers, and 3) New primary voltage customers with contract capacities below 1000 kva.

#### RATE.

Service Charge	..... \$71.20 per month
Demand Charge	..... \$2.50 per kva
Energy Charge	..... 3.883 cents per kWhr

#### DELIVERY VOLTAGE.

The rate set forth in this tariff is based upon the delivery and measurement of energy at standard distribution voltages established by the Company of not less than a nominal voltage of approximately 2,400 volts nor more than a nominal voltage of approximately 34,500 volts. For the delivery and measurement of energy at any voltage less than the voltage of established distribution lines operating within these limits an additional charge will be made of \$.30 per month per kva of monthly billing demand.

#### EQUIPMENT SUPPLIED BY CUSTOMER.

When the customer owns, operates and maintains the complete substation equipment, including all transformers, switches, and other apparatus necessary for receiving and purchasing electric energy at the primary voltage of transmission lines operated at approximately 46,000 or 69,000 volts and when the customer owns all equipment beyond the delivery point of service, bills hereunder shall be subject to a credit of \$.47 per kva of monthly billing demand.

#### MINIMUM CHARGE.

This tariff is subject to a minimum monthly charge equal to the sum of the service charge plus \$4.06 per kva of monthly billing demand. The minimum monthly charge so determined shall be subject to (a) adjustments as determined under the "Fuel Clause," (b) credits as determined under clause entitled "Equipment Supplied By Customer."

#### TERM OF CONTRACT.

Contracts under this tariff will be made for not less than 1 year initial period with self-renewal provisions for successive periods of 1 year each. The Company will have the right to make contracts for periods of longer than 1 year.

### TARIFF M.W. (Municipal Waterworks)

RATE.

Service Charge	..... \$31.75 per month
Energy Charge	
All Kwhrs used per month	3.781 cents per kWhr

#### MINIMUM CHARGE.

This tariff is subject to a minimum monthly charge equal to the sum of the service charge plus \$2.45 per kva as determined from customer's total connected load. The minimum monthly charge shall be subject to adjustments as determined under the Fuel Adjustment Clause.

### TARIFF Q.P. (Quantity Power) (Replaces current Q.P. & I.P. Tariffs)

#### AVAILABILITY OF SERVICE.

Available for power service. Customers shall contract for a definite amount of electrical capacity in kilowatts which shall be sufficient to meet normal maximum requirements, but in no case shall the capacity contracted for be less than 1,000 kw. The Company may not be required to supply capacity in excess of that contracted for except by mutual agreement. Contracts will be made in multiples of 100 kw.

#### RATE.

	Delivery Voltage		
	2.4-Kv- 12.5 Kv	34.5 Kv- 69 Kv	Above 69 Kv
Service Charge per mo.	\$176.00	\$633.00	\$1,403.00
Demand Charge per kw.	\$ 9.08	\$ 8.27	\$ 7.66
Energy Charge per kWhr.	1.613 cents	1.575 cents	1.558 cents

#### Reactive Demand Charge

For each kilovar of lagging reactive demand in excess of 50% of the kw of monthly billing demand. . . . . \$ .48 per kvar

#### DELIVERY VOLTAGE.

The rate set forth in this tariff is based upon the delivery and measurement of energy at the same voltage. As indicated in the paragraph under "rates", the voltage at which service is delivered will determine the applicable rate.

#### EQUIPMENT SUPPLIED BY CUSTOMER.

The customer shall own, operate, and maintain equipment, including all transformers, switches, and other apparatus necessary for receiving and purchasing electric energy at the voltage of the transmission or distribution line from which service is delivered.

#### FUEL ADJUSTMENT CLAUSE.

Bills computed according to the rates set forth herein will be increased or decreased by a Fuel Adjustment Factor per kw calculated in compliance with the Fuel Adjustment Clause contained in Sheet No. 5-1 and 5-2 of this Tariff Schedule.

#### MONTHLY BILLING DEMAND.

The billing demand in kw shall be taken each month as the highest single 30-minute integrated peak in kw as registered during the month by a demand meter or indicator, or, at the Company's option, as the highest registration of a thermal type demand meter or indicator. The billing demand shall in no event be less than 60% of the contract capacity of the customer, nor less than 1000 kw.

The reactive demand in kvars shall be taken each month as the highest single 30-minute integrated peak in kvars as registered during the month by a demand meter or indicator or at the Company's option, as the highest registration of a thermal type demand meter or indicator.

#### MINIMUM CHARGE.

This tariff is subject to a minimum monthly charge equal to the sum of the service charge and the demand charge multiplied by the greater of (a) 1,000 kw, or (b) 60% of the customer's contract capacity.

#### DELAYED PAYMENT CHARGE.

This tariff is net if account is paid in full within 15 days of date of bill. On all accounts not so paid, an additional charge of 5% of the unpaid balance will be made.

#### TERM OF CONTRACT.

Contracts under this tariff will be made for not less than 2 years initial period with self-renewal provisions for successive periods of 1 year each. Either party may terminate the contract with at least 1 year written notice to the other of the intention to discontinue service; however, the contract may not be terminated during the initial period. The Company will have the right to make contracts for periods of longer than 2 years.

#### SPECIAL TERMS AND CONDITIONS.

See Terms and Conditions of Service.

This tariff is available to customers having other sources of energy supply.

This tariff is available for resale service to legitimate electric public utilities and to mining and industrial customers who furnish service to customer-owned camps or villages where living quarters are rented to employees and where the customer purchases power at a single point for his power and camp requirements.

### TARIFF I.R.P. (Interruptible Power) (New Tariff)

#### AVAILABILITY OF SERVICE.

Available to industrial customers whose plants are located adjacent to existing transmission lines of the Company when the Company has sufficient capacity in generating stations and other facilities to supply the customer's requirements. The Company reserves the right to specify the times at which deliveries hereunder shall commence.

The customer shall contract for a definite amount of electrical capacity which shall be sufficient to meet his normal maximum requirements and the Company shall not be required to supply capacity in excess of that contracted for except by mutual agreement. Contracts hereunder will be made for minimum capacities of 5,000 kilowatts.

#### RATE.

	Delivery Voltage	
	34.5 Kv- 69 Kv	Above 69 Kv
Service charge per month	\$633.00	\$1,403.00
Demand charge per kw	\$ 7.03	6.51
Energy charge per kWhr	1.575 cents	1.558 cents

#### Reactive demand charge

For each kilovar of lagging reactive demand in excess of 50% of the kw of monthly billing demand. . . . . \$ .48 per kvar

#### DELIVERY VOLTAGE.

The rates set forth in this tariff are based upon the delivery and measurement of energy at the same voltage. Company shall determine and advise customer which of its lines will be utilized to deliver service hereunder and shall specify the voltage thereof.

Customer shall own, operate, and maintain all necessary substation equipment, including transformers and appurtenances thereto, for receiving and purchasing all electric energy at the delivery voltage. Company shall own, operate, and maintain necessary metering equipment.

#### FUEL ADJUSTMENT CLAUSE.

Bills computed according to the rates set forth herein will be increased or decreased by a Fuel Adjustment Factor per kw calculated in compliance with the Fuel Adjustment Clause contained in Sheet 5-1 and 5-2 of this Tariff Schedule.

#### MONTHLY BILLING DEMAND.

The billing demand in kw shall be taken each month as the highest single 30-minute integrated peak in kw as registered during the month by a demand meter or indicator, or, at the Company's option, as the highest registration of a thermal type demand meter or indicator. The billing demand shall in no event be less than 60% of the contract capacity of the customer, nor less than 5,000 kw.

The reactive demand in kvars shall be taken each month as the highest single 30-minute integrated peak in kvars as registered during the month by a demand meter or indicator, or, at the Company's option, as the highest registration of a thermal demand meter or indicator.

#### MINIMUM CHARGE.

This tariff is subject to a minimum monthly charge equal to the sum of the service charge and the demand charge multiplied by the greater of a) 5,000 kw or b) 60% of the customer's contract capacity.

#### DELAYED PAYMENT CHARGE.

Bills computed under this tariff are due and payable within 15 days of date of bill. On all accounts not so paid, an additional charge of 5% of the unpaid balance will be made.

#### TERM OF CONTRACT.

Contracts under this tariff will be made for not less than 5 years with self-renewal provisions for successive periods of 1 year each, until either party shall give at least 1 year's written notice to the other of the intention to discontinue at the end of any yearly period. The Company will have the right to make contracts for periods of longer than 5 years.

#### CONDITIONS OF SERVICE.

1. The interruptible load shall be separately served and metered and shall at no time be connected to facilities serving the customer's firm load.
2. All local facilities for interrupting service to the interruptible load will be owned by the customer.
3. The frequency and duration of interruption shall not be limited.
4. In the event the customer fails to curtail load as requested by the Company, the Company reserves the right to interrupt the customer's entire load.
5. No responsibility of any kind shall attach to the Company for or on account of any loss or damage caused by or resulting from any interruption of this service.

#### SPECIAL TERMS AND CONDITIONS.

See Terms and Conditions of Service.

Any corporation, association, body politic or persons by motion within thirty (30) days after publication or mailing of notice of the proposed rate charges may request leave to intervene. Such motion shall be submitted to the Public Service Commission, 730 Schenkel Lane, PO Box 615, Frankfort, Kentucky 40602, and shall set forth the grounds for the request including the status and interest of the party. Intervenor may obtain copies of the application and testimony by contacting Kentucky Power Company, 1701 Central Avenue, PO Box 1428, Ashland, Kentucky 41101.

A copy of the application and testimony will be available for inspection in the offices of Kentucky Power Company located at Ashland, Grayson, Hazard, Jackson, Jenkins, Paintsville, Pikeville, Prestonsburg, West Liberty, Whitesburg, Kentucky, and Williamson, West Virginia.

Robert E. Matthews, President  
Kentucky Power Company

## NOTICE OF INTENTION TO MINE

Pursuant to Application  
Number 836-5014

In accordance with the provisions of KRS 350.055 notice is hereby given that: Square Circle Coal Co. Inc., Box 1276X, Paintsville, Kentucky 41240, has filed an application for an underground mining operation. The proposed operation will affect a surface disturbance of 1.3 acres and will underlie an additional 200 acres located 1.5 miles southwest of Blue Moon in Floyd county.

The proposed operation is approximately 3 1/2 miles southeast from State Route 122's junction with Spurlock Creek Road located within 100 feet of Spurlock Creek. The latitude 37° 30' 45", longitude 82° 43' 07".

The proposed operation is located on the McDowell USGS 7 1/2 minute quadrangle map. The surface area to be disturbed is owned by Beaver Elkhorn Coal Co. and Denzil Yates, George Meade, and Cleneru Bailey heirs.

The operation will affect an area within 100 feet of public road Spurlock Creek. The operation will not involve relocation of the public road.

The application has been filed for public inspection at the Department for Surface Mining Reclamation and Enforcement's Prestonsburg Regional Office in Prestonsburg, Ky. Written comments, objections, or requests for a permit conference must be filed with the Director of the Division of Permits, 6th Floor, Capital Plaza Tower, Frankfort, Kentucky 40601. 4-6-31.

## Master Commissioner's Sale FLOYD CIRCUIT COURT

The First Guaranty Bank, A Kentucky Banking Corporation, Martin, Ky. 41649 Plff.

Against / / / NOTICE OF SALE

81-CI-023

Benjamin M. Akers, Rt. 2, Harold, Kentucky; Sheila Conn Yates, a minor under eighteen years age; Chris Conn, a minor under eighteen years of age; Edith Ann Akers, a minor under eighteen years of age; Brian Akers, a minor under eighteen years of age, and Paula Jo Akers, a minor under eighteen years of age . . . . . Defts.

By virtue of a judgement and order of sale of the Floyd Circuit Court rendered at the November 11 term, 1982 in the above-styled cause I shall proceed to offer for sale at the courthouse door in Prestonsburg, Kentucky, to the highest and best bidder, at public auction, on the 22 day of April, 1983 at 10 o'clock a.m., same being a day of the regular term of the Floyd Circuit Court, for cash or upon a credit of six months, the following described property to-wit:

That certain tract or parcel of land, lying and being on the waters of Branham's Creek, Floyd County, Kentucky, and being the same land conveyed Benjamin M. Akers and Madeline Akers, his wife, by deed from James D. Salisbury and Reva Salisbury, his wife, dated June 22, 1975, recorded in Deed Book 221, page 417, Floyd County Clerk's Office, and being more particularly described as follows, viz:

Beginning at a planted stone near the branch and running up the branch east with Oscar Newman's line to another planted stone; thence up the hill north to cliff with an X on it; thence on up the hill to a planted stone and small beech tree; thence running down the hill to a planted sweet gum stump; thence running down the hill to a planted stone by the wire fence; thence running a southerly direction to the beginning.

The amount of money to be raised by this sale shall be in the principal sum of \$6,280.88 with interest thereon at 8 1/2% annually from the 14th day of November 1980 until satisfied and the costs of this action, including costs of advertising of this sale and the fees and commissions for conducting this sale.

For the purchase price the purchaser must execute bond with approved surety or sureties, bearing legal interest from the day of sale until paid and having the force and effect of a judgment with a lien retained upon said property as a further security. Bidders will be prepared to comply with these terms.

Given under my hand, this 30 day of March, 1983.

MARSHALL DAVIDSON,  
Master Commissioner,  
Floyd Circuit Court

4-6-31.

## PUBLIC NOTICE

A public hearing will be held April 21, 1983 at 6:30 p.m. in City Hall, Wheelwright, Ky., to discuss a proposed zoning change on one tract of land located on Main Street in the matter of the application of Dr. Ira Potter, Prestonsburg, Ky., for an amendment to the zoning map and for the reclassification of a certain area lying within the city of Wheelwright from residential R-2 to Commercial C-12, and for all other relief contemplated therewith.

This property is located on the east side of Main Street. The two lots to be rezoned are Nos. 380 and 381 located between the Carpenter Shop and the First Baptist Church. Additional information concerning this property is available at City Hall.

The public is urged to attend this public hearing and offer their comments and suggestions. If you are unable to attend this meeting, you may send your written comments to City Hall, P.O. Box 449, Wheelwright, Ky. 41669.

ELMER FERGUSON  
Mayor

4-13-21.



Model Moms:

# Doing What Comes Naturally

By MADELEINE JACOBS  
(Smithsonian News Service)

The time has come to set the record straight: There is no such thing as a "bad mother."

This, of course, will come as no surprise to millions of moms who have been telling their children that for years.

On the other hand, there is no such thing as a "good mother."

No, when it comes to motherdom, at least in the wild, scientists say mothers merely do what comes naturally.

In fact, what appears in the eyes of the human beholder to be maternal ministering, or lack of it, is something that is largely "pre-programmed" by Mother Nature, explains Dr. Devra G. Kleiman, head of the department of zoological research at the Smithsonian's National Zoological Park in Washington, D.C.

For the vast majority of animals, Kleiman points out, this program means doing absolutely nothing. Thousands and thousands of animal species never even see their mothers, much less get a good-night hug.

Still, throughout the animal kingdom there are creatures who know the "true" burdens of motherhood, those who put their hearts, heads and even, on occasion, their stomachs, into mothering. To all these model moms, and with special thanks to Smithsonian scientists who proposed their candidates for Mother of the Year, we dedicate this Mother's Day salute.

Not surprisingly, animals occupying the lowest rungs of the evolutionary ladder appear to have the least complex parenting plans. In most invertebrate species—animals without backbones—a mother's work is done when she lays her eggs. But there are some notable exceptions. A female whip scorpion carries her newly hatched babies in the brood chamber of her abdomen until the young go through several molts, and the wolf spider gives her one hundred youngsters a free ride on her back during their first week of life.

Some insect mothers even tutor their tots. In one species of cobweb spider, the young remain in the mother's tangled web for about a month after hatching, feeding on ants captured by mom. If they venture too close to a struggling ant, mamma warns them off by thrumming her forelegs on the web, rather like a musician strumming the strings of a violin. But as they grow larger and can help with the capture, mom changes her tune, summoning them with a different, sweeping motion of the forelegs.

Still other invertebrates take motherhood seriously. In at least one genus of snails, the female broods her eggs in a special pouch in her head; the young are released through a slit in the neck. Other snails really put their hearts into reproduction: Females of these species store the male's sperm in the pericardial sac prior to fertilization.

Maternal care is largely lacking in amphibians and reptiles, which lay eggs or even produce live young but don't have the guts to stay around for midnight feedings. One amphibian that does seem to stomach motherhood is a recently discovered Australian frog. As a prospective parent, the female has peculiar tastes: She actually swallows her eggs and they develop to maturity inside her stomach. Propelled by a motherly hiccup, young adults emerge from mom's mouth. No one can yet explain this miracle of motherhood but, needless to say, scientists are anxious to learn how this unorthodox diet defies digestion.

Moving on to reptiles, the most advanced form of motherhood occurs, somewhat surprisingly, among the

crocodilians. The mother lays her eggs in a specially constructed nest of dirt, leaves, sticks and debris and keeps a watchful eye—and fearsome teeth trained for potential predators. Just before they hatch, the young emit high-pitched croaks that bring mamma croc scurrying to her nest. She begins tearing material off the top to free her young from the sun-baked dirt. Then, this 20-foot-long mom gingerly plucks on the tiny eight-inch-long babies with her powerful jaws and carries them singly or by pairs to the water where she will protect them from predators for a year or more.

Birds are the most devoted parents and this includes fathers, who are conspicuously absent from parental provisioning in most of the animal kingdom. But there are exceptions to this avian partnership. The male bowerbird of Australia and New Guinea, for instance, woos a wife by building an elaborate altar, on which he sings loudly, dramatically displaying his plumage. Alas, having fallen for this flight of fancy, the expectant mother finds herself

left alone in a simple nest to brood over single parenthood. So much for romance.

Even when she has a helpmate, a feathered female may go to extraordinary lengths to protect her nest and young. If an intruder approaches the home of many ground-nesting mothers, such as killdeers (in the plover family), the mother will lead it away by feigning a broken wing. The ostensibly injured mom drags her wing on the ground, flops around and tries to fly, all the while moving away from the nest. As soon as the predator is well away from the nest, however, mom miraculously recovers and flies home.

But if you're looking for the true meaning of motherhood, your search must end with the mammals, that eclectic class of animals that includes, among other creatures, the duck-bill platypus and the spiny anteater (the only two mammals that lay eggs), as well as kangaroos, bats, giraffes, zebras, California sea lions, hippopotamuses, blue

(Continued on Following Page)

NOTICE OF LOCATION DESIGN APPROVAL

This is to give public notice that Location/Design Approval has been granted by the State Highway Engineer of Floyd Co. BRZ 1203 (7); FSP 036 0194 007-008 007 D, German-Thomas Rd. (Ky. No. 194) Bridge and Approaches at Headwaters of Dewey Lake Item No. 12-105.0.

The Department considers this project as a categorical exclusion in accordance with the Federal Registry Regulation 12 CFR 771.115 (b) (9). FHWA's concurrence in this action was given on Feb. 24, 1980 and as such does not require the preparation of a formal Environmental Impact Statement.

Copies of maps, plans and other relevant project data are available at the Bureau of Highways, District No. 12 Office, North Mayo Trail, Pikeville, Ky. from 8 a.m. to 4:30 p.m., Monday through Friday, for public inspection and copying.

ED PATTON  
General Manager, Bureau of Highways  
Pikeville, Ky. 41501

The U.S. Employment Service and affiliated state employment security agencies operate the local Job Service offices across the country to serve job seekers and employers. The U.S. Department of Labor reports.

A GRAVELY TRACTOR TILLS, PLOWS, CULTIVATES AND MOWS.

A REAR-TINE TILLER JUST TILLS. Why buy a rear-tine tiller that spends most of its time just taking up space when you could have a Gravelly tractor that will handle all of your lawn and garden chores. Summer and Winter with other attachments like mowers, snowblowers, power brushes, utility carts and dozer blades.

SPECIAL OFFER. Now during our special sale you get, absolutely free, your choice of one of six attachments with the purchase of a new Gravelly 2-wheel tractor. Choose a 30", 40", 50" rotary mower, a rotary plow, a rotary cultivator or a toolholder with tools. Any one of them will add versatility to your Gravelly 2-wheel tractor. Come see the Gravelly 2-wheel tractor. But hurry, the free attachment offer ends soon. Offer valid on new equipment only. At participating Gravelly Dealers.



Gravelly Tractor's 1982 Dealer of the Year...

**PRICE'S TRACTOR SALES**  
"KENTUCKY'S LARGEST GRAVELLY TRACTOR DEALER—NOW IN OUR 15TH YEAR!"  
PHONE (606) 886-6285 50, LAKE DRIVE PRESTONSBURG  
HOURS: MONDAY THRU FRIDAY, 9-5; SATURDAY, 9-2

# Maloneys

DISCOUNT DEPT. STORES

When you're serious about low prices.....

Maloneys offers you the lowest everyday prices in town. We're not just talk, Maloneys will meet or beat any competitors current advertised sale price on any item, just bring their ad with you when you shop at your nearby Maloneys store.

## GIGANTIC COUPON SALE

Fri., Sat., Sun., April 15, 16, & 17 Only!

**MALONEYS CLIP & SAVE**

Convenience Pack Pampers

**7.27**

- Toddlers-48's
- Ex. Absorbent -60's
- Newborn-90's

Good April 15, 16, 17 Only

**MALONEYS CLIP & SAVE**

2 Liter Drinks

**77¢** Limit 2

Choose From A Selection Of:

- Mt. Dew
- Pepsi
- Coke
- 7-Up
- Sprite
- Tab

Good April 15, 16, 17 Only

**MALONEYS CLIP & SAVE**

Scope Mouthwash

**2.74**

40 oz. Limit 2

Good April 15, 16, 17 Only

**MALONEYS CLIP & SAVE**

Shell Fire & Ice 10W40 Motor Oil

**77¢** Limit 12

Good April 15, 16, 17 Only

**MALONEYS CLIP & SAVE**

Polaroid 640 Amigo Sun Camera

**29.97**

Good April 15, 16, 17 Only

**MALONEYS CLIP & SAVE**

Polaroid 600 Film

**5.99**

Good April 15, 16, 17 Only

NOTICE OF INTENTION TO MINE Pursuant to Application Number 636-5078

(1) In accordance with the provisions of KRS 350.055, notice is hereby given that: Spencer Branch Coal Company d.b.a. Hite Preparation Company, P.O. Box 159, Drift, Ky. 41619, has filed an application for a permit for an underground mining operation. The proposed operation will affect a surface disturbance of .50 acres and will underlie an additional 165 acres located 2.0 miles Southeast of Martin in Floyd county.

(2) The proposed operation is located 1.5 miles south from State Route 1426 junction with Arkansas Creek Rd. and located 0.00 miles east of Arkansas Creek. The latitude is 37° 33' 30". The longitude is 82° 43' 45".

(3) The proposed operation is located on the Harold U.S.G.S. 7 1/2 minute quadrangle map. The surface area to be disturbed is owned by Millard & Nola Sammons. The operation will underlie land owned by Floretta & Michael Ousley, Curtis R. Layne, Sophie & Flongo Crum, Garner Adkins, Donald P. & George Ann Adkins, Harry & Ruth Conn, Mousie Dingus, Millard & Nola Sammons, Homer Sammons, Orb Manns, and George Newsome. The operation will affect an area within 100' of a public road in Arkansas Creek. The operation will not involve the relocation of the public road.

(4) The application has been filed for public inspection at the Department for Surface Mining Reclamation and Enforcement's Prestonsburg Regional Office, 431 South Lake Drive, Prestonsburg, Kentucky 41653. Written comments, objections, or requests for a permit conference must be filed with the Director of the Division of Permits, 6th Floor, Capital Plaza Tower, Frankfort, Kentucky 40601. 3-30-83.

Double Coupon Days EVERY MONDAY AND TUESDAY, Only At **Maloneys** DISCOUNT DEPT. STORES



**+ 25¢ = 50¢**  
From Savings  
Maloneys

All you have to do is save your manufacturers coupons and bring them into Maloneys every Monday or Tuesday for double savings. Whatever the face value of the coupon is, we will double the value. We restrict coupon usage to one coupon per individual item purchased. We will not be able to double redeem free coupons. Coupons valued at \$1.00 or larger will be redeemed at the face value. We do save you more everyday!

Smithsonian News Service Photos by Jessie Cohen



A menagerie of motherly mammals poses with offspring, from top left clockwise: common zebras, lion-tailed macaques, California sea lions and Nile hippopotamuses.

The first Congressional attempt to guarantee jobs to those who wanted them was the Full Employment Bill of 1945, which stated that all Americans "have the right to useful, remunerative, regular, full-time employment." However, the measure was defeated.

**KET UPGRADING TRANSMITTERS**  
With part of a \$1.6 million revenue bond, KET is upgrading seven of its transmitters, replacing 13-year-old tube equipment with solid state. The upgrading will provide more reliability, more stability and an improved picture quality.

**JOE D. WEDDINGTON**  
REAL ESTATE  
**886-9411**

**New Firm & Fresh Bag.**

We just made the best part of the meal even better. JFG's New Firm & Fresh Bag is a process which vacuum seals and protects all the just-roasted flavor and freshness of JFG Special Coffee. Your choice of the New Firm & Fresh Bag gives you all the freshness advantage of a can with the convenience and cost-savings of a bag. JFG Special Coffee will be at its absolute peak of flavor the moment you open the spout!

## Model Moms: Doing What Comes Naturally

(Continued from Preceding Page)

whales, giant pandas, macaques, chimpanzees and, of course, humans.

The National Zoo's Kleiman, who has studied parental behavior in a veritable menagerie of animals, explains that mammal mothers are, simply put, "indispensable to their young."

"This is understandable," she says, "since the female mammal has internal gestation [with two exceptions] and nurses her developing offspring with the products of her own body. The mother-infant relationship is the first and, in most cases, the longest-lasting relationship that a mammal forms."

It's a relationship that may be exceedingly close, as in the case of marsupials like the kangaroo and opossum; their babies are nursed in built-in pouches and mom doesn't leave home without them. Other mobile moms include some species of bats that fly with their young attached until the babies are nearly as large as the mothers.

For sheer motherliness, it's hard to beat most monkeys. A macaque mother, for instance, is in constant contact with her infant for its first three months. The baby is born with the ability to cling to its mother's underbelly; immediately after birth, mother and child can be on the go with the entire troop.

Kleiman's personal favorite candidate for supermom is the giant panda, one of the world's rarest mammals and a creature she has studied both in its native China and at the National Zoo. The female giant panda, despite her 250-pound heft, is a tender and skillful mother. She has to be: A newborn panda cub weighs a scant four ounces. It is a fragile, completely helpless, pink-skinned baby totally dependent on its mother—who lavishes it with nonstop mothering. No matter that mom picks up her infant with her mouth to groom and to manipulate the baby for nursing—it works. In just a few weeks, baby is a miniature version of its cuddly black-and-white mother.

Yet, the measure of a "good" mother is not how much time she spends with her children, Kleiman insists. "In order to be 'motherly,'" she says, "some mothers literally have to ignore their young"—or risk exposing them to deadly situations.

Thus, mothers who appear to be malingerers turn out to be model moms when closely examined. For instance,

the mother Dorcas gazelle, a small North African antelope, is rarely seen with her calf during its first few weeks, but this sleek, swift creature only seems to be a bad mamma. In truth, shortly after birth, the calf crouches down into the grass, nearly disappearing from view—and from potential predators. Mom returns periodically from her foraging to nurse the hidden infant. This behavior, by the way, is typical of many deer and gazelles including the common white-tailed deer.

Although these no-nonsense relationships may not sound much like "motherly love" to human ears, each is an example of successful mothering. What, if not success, is motherhood all about? Or could there be something more?

Says Kleiman, "Most mothers, including human mothers, do what they do because they're genetically 'pre-programmed' to respond specifically to the sound, sight and smell of their own offspring. And there's a real deep underlying responsiveness of mothers to those particular qualities. These mothers develop a special bond with their own. I don't know if you call that motherly 'love,' but it certainly is motherly."

"Of course," she adds, "in humans as in some other animals, successful mothers are not necessarily born. There is a lot of fine-tuning involved in this relationship, in learning to be a 'good' mother." And that, in the end, may be what motherhood is all about.

### NOTICE OF SALE

Notice is hereby given that on the 18th day of April, 1983, at Jenny Wiley Toyota, Inc., US 23, Auxier Rd., Prestonsburg, Ky. 41653, at 10 o'clock a.m., the undersigned will sell at public auction to the highest and best bidder the following motor vehicle:

1982 Toyota pickup, Serial No. JT4RN48D1C0026411.

This sale is made under the terms of a conditional sales contract.

JENNY WILEY TOYOTA, INC.  
By Billy R. Maynard

3-30-31

Will Social Security still be in effect when you are ready to retire?  
Will your pension provide for all your needs in retirement?  
Do you have enough in savings to see you through your retirement years?  
These questions we cannot answer we suggest you **ask your accountant** about an Individual Retirement Account. If the advice is to open one, come see us at First Commonwealth Bank. We will see that you get a good return on your retirement fund and a timely income when you retire.

Substantial Penalty for Early Withdrawal

"Just Think What We Can Do Together!"

**First Commonwealth Bank**



Member FDIC

Martin • Betsy Layne • Two Locations In Prestonsburg



### Herd Owners Urged To Protect Cattle

Calfood vaccination against brucellosis may become essential to exporting breeding animals from Kentucky, according to Agriculture Commissioner Alben W. Barkley, II.

Kentucky normally ships out about 1,250,000 head of cattle a year. But those export numbers could drop significantly without calfood vaccination, Barkley warned. He said that 20 states now will accept female breeding animals only if they have been vaccinated.

Fortunately, Barkley said, calfood vaccination is available free to Kentucky farmers. The state and federal governments will pay to have a veterinarian come to the farm to vaccinate against brucellosis in calves between four and ten months of age.

Barkley said that the number of farmers protecting their animals through vaccination has increased over the past several years, but the state is far from vaccinating all the animals it should.

He said that USDA officials especially recommend vaccinating heifer calves in herds within heavily infected areas or in herds which regularly sell replacement heifers to such areas.

"Many herd owners purchase their replacement cattle and increase the chance of buying infected or exposed animals. Buying vaccinated animals minimizes the risk."

"Vaccinated animals can be recognized by a metal tag and tattoo in the right ear," Barkley said.



One of the best things about living down home is the comfortable feeling of having relatives close by...up creek and down creek, everyone seems to have aunts, uncles or cousins. Everybody seems to know everybody else and waves "hello" in passing.

Many people have a double, triple or even longer name. Many are known simply by a nickname. Well I remember one of the cousins by the name of Emma Amy Imogene Roma Hazeline Riggsby! We all called her Hazel. Then on another side of the family one cousin was named Polly Mandy Leo Aprila Dot Skaggs—known as Perilla, I believe. Now, on my Ramey side of the family, there lives a more widely known cousin from Butcher Holler, Van Lear, by the name of Loretta Webb Lynn. The whole world knows her as Loretta.

Much good can be said for Loretta. She is never too high and mighty to take time to talk to old friends or listen to the happenings in our hills. She serves as an inspiration to many, which helps overcome the disappointments and hardships of the day-to-day living down home.

The mining camp, per se, no longer exists. Consolidated Coal Company is casually mentioned, while an Addington Brothers Coal Company sign is all but falling down as you enter the former mining site. Most of the homes have been remodeled with porches, patios and wrought iron, their exteriors painted in bright colors instead of the former dull colors typical of a boom town.

My coal miner husband, being a farmer at heart, enjoyed swapping yarns with Loretta's younger brother, Herman Webb, as Herman fed his Duroc and Hampshire hogs. They discussed the operations of the company that had previously mined the coal in Butcher Hollow. The dilapidated scenes of concrete piers and brick walls are all that remain of the processing plant and loading facility where coal was graded and loaded into railroad cars for shipment up North. Herman and Patsy Webb own and operate the local grocery store, Webb's Grocery.

Loretta's old home place is continually being photographed and people like to draw or paint the rustic old two-story house that sits high on a grassy bluff. Easter flowers and wild violets are in full bloom, around and about an old homemade sled, a horse-drawn disc narrow and old farm items. The old holly tree still stands and from it hangs an old rusty coal auger that was probably used by her father in the early days of coal mining.

People wander freely up the dirt road. It is now locked for the winter season, but will be open to the public soon with a counter sales of Loretta's records. These are to be seen now through the windows. I had the urge to take pictures of the people taking pictures, because everybody loves a heroine, especially when she is the beautiful Loretta. (I've stood in line in many states for many shows, sometimes right in the rain, just to speak to her and Crystal Gayle, just to let them know how much we love and respect them.) The old homestead seemed silent except for the songbirds around that seemed to echo the once vibrant and alive home of the late Mr. and Mrs. Melvin (Ted) Webb and their children. It was filled with the day-to-day living of the children—Melvin, Jr., Loretta, Herman, Jay Lee and younger ones, Peggy Sue, Betty Ruth, Donald Ray and

Brenda. The whole world knows Brenda as Crystal Gayle, pop and country singer. In memory I could see their grandpa, Nathaniel Ramey, as he sat many years ago on the high front porch and rocked in a homemade rocking chair, not unlike my own grandpa Daniel Ramey as he spent his last years some miles away in Elliott county, often sitting in a homemade cane bottom chair. There he sat on Grandma Sparks' front porch rocking to and fro, listening and listening. No doubt as each old man rocked he relived his own memory of down home.

If you meet me and forget me, you have lost nothing, but if you meet God and forget him, you have lost everything. See you now.

#### Cancer Death Rates

In the last 25 years cancer death rates in whites have increased 9% while the rates in blacks increased 34%. The American Cancer Society reports that there was almost no difference a quarter of a century ago.

#### ALLEN WOMAN'S CLUB

The Allen Woman's Club annual installation dinner was held Tuesday, April 5, at the George and Josephine Evans multi-purpose complex at Allen.

Ruby Akers, president of Drift Woman's Club, and former Governor of the 7th District of Woman's Clubs, installed the new officers, who are, president, Hollie Blanton; vice president, Belle Conn; secretary, Mary Hinchman, and treasurer, Diana Reed.

After the dinner and candle installation ceremony, the new president called a short business meeting to discuss the Little Miss Floyd County Pageant, which will be held May 7 at Betsy Layne.

Guests present were Ruby Akers, Celia Little, Irene Reitz, and Anna Sue Stumbo. Members present were Ferne Ankom, Joann Adams, Hollie Blanton, Carolyn Branham, Belle Conn, Pat Derossett, Mary Hinchman, Judy Hester, Janie King, Judy May, Bonita Porter, Diana Reed, Bernice Westfall, and new members, Surekha Maddiwar and Mary Westfall.

#### NOTICE

Mrs. Dorsie Shelton has filed a petition to be appointed administratrix of the estate of Everett Mullins. Ballard Mullins is a legal heir of Everett Mullins and should enter an appearance by contacting the Floyd County Attorneys' Office on or before the 14th day of April, 1983, unless he waives his rights. 4-6-2tpd.

## WE WANT YOU TO HELP US CELEBRATE

It's Gravelly's anniversary. And to celebrate we're giving a free mower with every 4-wheel tractor we sell. Choose from 40, 50, or 60 inch center mount mowers... there's one to fit every size lawn. And they're all powered by a Gravelly tractor with its famous all-gear direct drive for years of dependable performance. Come on by and help us celebrate. But hurry, this special offer ends soon. Offer valid on new equipment only. At participating Gravelly Dealers.



SAVE UP TO \$1299 SALE ENDS JUNE 30, 1983

THE GRAVELLY SYSTEM

Gravelly Tractor's 1982 Dealer of the Year...

### PRICE'S TRACTOR SALES

"KENTUCKY'S LARGEST GRAVELLY TRACTOR DEALER—NOW IN OUR 15TH YEAR"  
PHONE (606) 886-6285 SO. LAKE DRIVE PRESTONSBURG  
HOURS: MONDAY THRU FRIDAY, 9-5; SATURDAY, 9-2

SALE • SALE • SALE • SALE • SALE • SALE • SALE • SALE • SALE • SALE

### NEW BEGINNINGS CHRISTIAN BOOKSTORE

COURT ST., PRESTONSBURG (BESIDE THE BANK JOSEPHINE)

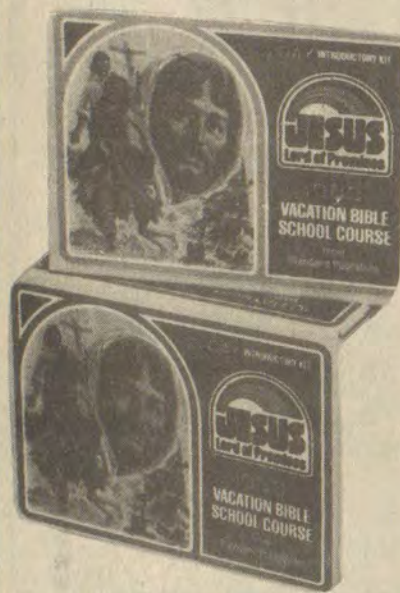

### EARLY ORDER SPECIAL!

FOR ORDERS OVER \$100—ORDER BY APRIL 15

RECEIVE FREE INTRODUCTORY KIT, FREE GIANT OUTDOOR BANNER!

OPEN 10 TO 5, M-F, SAT. 10 TO 3

4-13-11

# Wickes Lumber PRICE POUNDER SALE

Prices Good Through Month 00th, 1983



**Vanity 17"x20" Economy**  
• White cabinet w/gold trimmed door and decorative cultured marble top  
• Perfect for powder room or small bath  
**29<sup>95</sup>** Each  
Lavatory Faucet ..... 12.88



**Storage Shed Brentwood**  
• 100% galv. steel parts and frame  
• Easy assembly, pre-cut and drilled  
**69<sup>88</sup>** Each  
5'x4' Save 20.00



**Fencing Treated Boards Dog-Eared**  
• Roughsawn, treated pine to last a lifetime  
• Stain, paint or let weather  
**1<sup>29</sup>** 1"x6"x6'

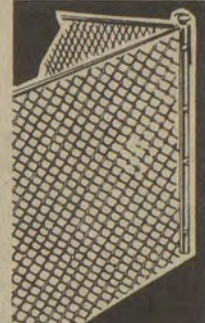

**48" Chain Link Fencing**  
• First quality fencing for added security and years of service  
• Step-by-step instructions available  
**49<sup>c</sup>** Lin. Ft.  
Fabric Only

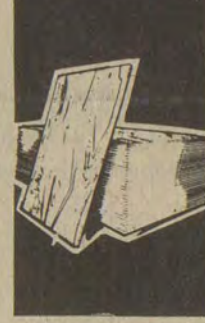

**1/2" CDX Plywood**  
**6<sup>99</sup>** 4'x8' Sheet



**Pressure Treated Lumber**  
• Pressure treated to last a lifetime  
**1<sup>99</sup>** 2"x4'x8'



**Fiberglass Shingles Glassguard**  
• 20-year limited warranty  
• UL class "A" fire rating  
• Self-sealing  
**7<sup>77</sup>** Bundle



**Interior Latex Paint Flat**  
• Our finest! Warranted one-coat coverage.  
Interior Latex Semi-Gloss 8.99 Gal.  
**7<sup>99</sup>** Gal.



**Magic Spray Paint**  
• Choose from a wide variety of colors  
• Easy to use  
**99<sup>c</sup>** Each  
11 Oz.



**Roof Gutter Painted**  
• Your choice of white or brown  
• Full 5" wide  
• All accessories in stock  
**3<sup>77</sup>** 10' Section



**Faucets 15% OFF**  
ON ALL TOWN & COUNTRY FAUCETS IN STOCK



**Faucets Lavatory or Kitchen**  
• Solid brass construction  
Your Choice... **12<sup>88</sup>** Each



**Concrete Mix**  
• Pre-mixed; just add water  
• Build walls, patios, set fence and clothes line posts.  
**2<sup>99</sup>** 80 LB. BAG



**Nails Cement Coated Sinks**  
• 8d and 16d  
**18<sup>95</sup>** 50-Lb. Box



**Gypsum Panels**  
• Low cost, fire-resistant and easy to install  
• Limitless decorating possibilities  
**2<sup>99</sup>** 3/8"x4'x8'



**4" Wrought Iron Railing**  
• Easy to install; provides safety, beauty and value to your home  
**88<sup>c</sup>** Lin. Ft.  
Save 10%



**Wood Screen Door**  
• 4-panel wood screen door  
• 1 1/2" thick frame  
**19<sup>88</sup>** 32"x80"  
36"x80" ..... 21.88



**White Crossback Storm Door**  
• Sturdy 1" alum. door with tempered safety glass & screen  
**54<sup>95</sup>** Each



**Paneling Front Street Light Oak**  
• Woodgrain reproduction on 3.0mm lauan  
**6<sup>88</sup>** 4'x8' Sheet  
Save 1.00



**Grass Carpet 12'**  
• Ideal to use indoors or outdoors  
SAVE 1.00 **1<sup>99</sup>** Sq. Yd.



**2 Gal. Exterior White Latex House Paint**  
• Warranted one-coat coverage  
• Resists blistering  
**9<sup>77</sup>** 2-GAL. PAIL

## HOMEOWNERS INSURANCE

- \* NOW IS THE TIME TO CHECK AND SEE IF YOU ARE PAYING TOO MUCH.
- \* DO YOU QUALIFY FOR LOWER HOMEOWNERS INSURANCE RATES?
- \* YOU COULD POSSIBLY SAVE \$50 TO \$100 OR MORE IF YOU MEET CERTAIN UNDERWRITING REQUIREMENTS. NOT EVERYONE WILL QUALIFY. HOWEVER, THOSE THAT DO COULD HAVE SUBSTANTIAL SAVINGS.
- \* STOP BY AND SEE US SO WE MAY DISCUSS YOUR INSURANCE.



THE MORE-THAN-ONE-COMPANY INSURANCE AGENT.

### HALL-CLARK INSURANCE AGENCY (INC.)

PHONE 886-2318 14 SO. LAKE DRIVE PRESTONSBURG

### Wickes Lumber... Your Best Choice!



**STORE HOURS**  
Mon.-Friday 8:00-5:00  
Saturday 8:00-4:00





# IGA BRAND SALE!!



Prices effective thru April 17, 1983. We reserve the right to limit quantities and correct printing errors.

5-LB. BAG  
MARTHA WHITE  
**FLOUR**

**99¢**

RED HOT SPECIALS

16-OZ. CANS IGA  
**PEAS OR GREEN BEANS**

3 FOR  
**\$1.09**

RED HOT SPECIALS

16-OZ. CANS IGA  
WHOLE KERNEL OR CREAM STYLE  
**GOLDEN CORN** 3 / \$1.09

16-OZ. CANS IGA  
MIXED  
**VEGETABLES** 3 / \$1.19

16-OZ. CANS IGA  
SLICED OR HALVED  
**PEACHES** 2 / \$1.09

IGA  
**SNO-KREEM**

**89¢**

3-LBS.  
LIMIT 1 WITH \$10 PURCHASE

26-OZ. PET RITZ COBBLERS—FIVE FLAVORS ..... \$1.49 EACH

7.25-OZ. BOX IGA  
**MACARONI & CHEESE** ..... 2 / 59¢

8.5-OZ. JIFFY  
**CORN MUFFIN MIX** ..... 3 / 79¢

20-CT. 30 GAL. IGA  
**TRASH CAN LINERS** ..... \$1.59

GRADE A WHOLE  
**FRYERS** 45¢ LB.

LIMIT 3 WITH ADDITIONAL PURCHASE

44-OZ. BOX  
BOLD  
**LAUNDRY DETERGENT**

**\$1.99**

32-OZ. IGA  
**SALAD DRESSING**

**79¢**

4-OZ. IGA  
**BLACK PEPPER** 99¢

15-OZ. HUNT'S  
**MANWICH** 89¢

4-PAK HUNT'S  
**SNACK PUDDING** \$1.09

GAL. DEWEY  
DISTILLED  
**WATER** 69¢

**think meat**

FRESH  
**GROUND BEEF** \$1.19 Lb.

GENERIC...  
SINGLE ROLL  
**PAPER TOWELS** 2 / \$1

4-ROLL PAK  
**BATH TISSUE** 69¢

**BLEACH** 79¢ GAL.

200-CT. COFFEE FILTERS ..... 99¢

4-OZ. BLACK PEPPER ..... 59¢

12-OZ. CORN CHEESE, CORN CHIPS, or POTATO CHIPS ..... 99¢

32-OZ. DISH LIQUID ..... 59¢

1-LB. PKG. CAROLINA PRIZE BACON ..... \$1.29

1-LB. ROLL IGA SAUSAGE ..... 99¢

12-OZ. PKG. IGA WIENERS ..... 99¢

USDA CHOICE BONELESS CHUCK STEAK ..... \$1.89 LB.

USDA CHOICE BONELESS  
**CHUCK ROAST** \$1.79 Lb.

USDA CHOICE BONELESS  
**STEW BEEF** \$1.99 Lb.

FRESH  
**GROUND CHUCK** \$1.59 Lb.

COTTONELLE  
**BATH TISSUE**

**\$1.09**

4-ROLL PAK

IGA  
**SALTINES**

**59¢**

16-OZ. BOX

8-PAK  
16-OZ. RETURNABLE BTLS.  
**PEPSI**

**\$1.39**

LIMIT TWO PLUS DEPOSIT

6-PAK PILLSBURY  
**BISCUITS** \$1.29

8-OZ. PHILADELPHIA  
**CREAM CHEESE** 79¢

64-OZ. IGA  
**ORANGE JUICE** \$1.39

7 VARIETIES 11-OZ.  
**BANQUET TV DINNERS** 89¢ EACH

10-LB. BAG  
IDAHO  
**POTATOES** \$1.59

RED EMPEROR  
**GRAPES** 99¢

GREEN PEPPERS, GREEN ONIONS, & RED RADISHES 3 / \$1

3-LB. BAG  
YELLOW  
**ONIONS** 89¢

**DELI**

PRESTONSBURG STORE ONLY, BAKED FRESH DAILY  
**GLAZED DONUTS** \$1.59 DOZEN

PRESTONSBURG ONLY, 2 VEG. & ROLL  
**FISH DINNER** \$1.99

PRESTONSBURG ONLY,  
**COLE SLAW & POTATO SALAD** 89¢ LB.

PRESTONSBURG & WHEELWRIGHT ONLY,  
**COOKED HAM** \$2.69 LB.

# FARMER'S MARKET

OPEN 8-10 MON.-SAT. & 9-10 SUN. PHONE 478-5275, HAROLD, KY.

- 1/2 GAL. BORDEN'S BUTTERMILK **89<sup>c</sup>**
- 46-OZ. CAN STOKELY TOMATO JUICE **89<sup>c</sup>**
- 1-LB. PKG. CARROTS **3/\$1**
- LARGE STALKS CELERY **49<sup>c</sup>** EACH
- 5-LB. BAG FLORIDA ORANGES **\$1.29**
- IDAHO POTATOES **\$1.39** 10-Lb. Bag

-  GIANT SIZE TIDE **\$1.98**
- 8-PAK PAGE BATH TISSUE **\$1.29**
- 18-OZ. KELLOGG'S CORN FLAKES **99<sup>c</sup>**
- 15-OZ. BAY BEAUTY PINK SALMON **\$1.59**
- 3-LB. BOWL COUNTRY CROCK MARGARINE **\$1.39**
- FISCHER'S LARD **\$8.99** 25-LBS.

**FRESH ICE-PACKED CHICKEN PARTS!**

- BREASTS OR DRUMSTICKS **97<sup>c</sup>** Lb.
- THIGHS **67<sup>c</sup>** Lb.



- FISCHER'S PLATTER BACON **\$1.39** Lb.
- BONELESS LEAN STEW BEEF **\$1.89** Lb.
- EXTRA LEAN GROUND CHUCK **\$1.49** Lb.
- FRESH HOMEMADE COUNTRY STYLE SAUSAGE **\$1.09** Lb.
- STUFFED & READY FOR THE OVEN ROASTING CHICKEN **69<sup>c</sup>** Lb.
- 12-OZ. ARMOUR WIENERS **99<sup>c</sup>**
- CENTER CUT CHUCK ROAST **\$1.39** Lb.



• PRICES EFFECTIVE THRU APRIL 17 • NOT RESPONSIBLE FOR PRINTER'S ERRORS.  
• WE WELCOME FEDERAL FOOD STAMPS  
• WE HAVE FEED AND HAY FOR LIVESTOCK.



**Support & Help Elect DICKIE HALL**  
Democratic Candidate For County Court Clerk  
**QUALIFIED & HONEST**  
Your Support Appreciated

Paid for by committee to elect Dickie Hall, Gary Wright Treas. 11-pd.



**Larry H. Shortridge**  
Democrat for Constable—District 1

It is time for the voters to get something in return for their support. If elected I will serve summons and subpoenas for half the price it costs you now. Experienced. I have been Deputy Sheriff for almost two years. My phone number will be listed so you can reach me at any time.

(Pol. Adv. Paid by Candidate, 3-23-91-pd.)

**Coal Information Available at MSU**

Need information on coal mining, reclamation, mine safety, or anything else related to the coal industry? Help is available from the Coal Information Network of Kentucky (CINK).

"CINK was created to improve access to coal information," says Faye Belcher, assistant director of libraries at Morehead State University and membership chair of the new organization. "Our plans are to locate sources of information, including people who work in or have a knowledge of the industry, and make this available."

MSU was involved in the formation of CINK because, according to Ms. Belcher, "the Eastern Kentucky coal fields are in our service region and many of our students are from the area."

**THANK YOU**

The Jenny Wiley Shrine Club would like to thank Floyd County Court Clerk, Thomas D. Lafferty, Jr., for donating all of the trophies for our Annual Softball Tournament last week-end at Archer Park.

CHARLES O. DINGUS, President  
Jenny Wiley Shrine Club

**CARD OF THANKS**

The family of Burgess Compton wishes to express its appreciation to all who sent flowers and food or contributed in any way during our time of sorrow. Thanks especially to Little Nancy church and ministers for their comforting words, also the McDowell Hospital and staff; to Dr. Reuben and Dr. Hall, to the Hall Funeral Home and the Left Beaver Rescue Squad for their efficient service.

**Big "D" Excavating, Inc. of Betsy Layne, Ky.**

will be moving to their new office at Stanville, Ky.—located upstairs at the new J&J Liquors building—April 11.

Their present office building is for sale or lease, it is located on U.S. 23 at Betsy Layne. There are 4 large offices, a large reception area, 1½ baths, a modern kitchen including appliances. This building is in excellent condition.

For further information please call 606-478-9175 or 606-478-9494 between 8:30 & 4:30 Monday thru Friday.

4-6-31

**COMPLETE HOME REMODELING — CHECK OUR PRICES**

- Siding of All Types • Complete Guttering Work • Electrical Wiring—all types • Room Additions • New Homes • Aluminum siding, 30-year warranty • Vinyl siding, 40-year warranty • Shingle Roofs, 20-year warranty

Free Estimates  
**Call 886-9627 Day or Night**

**MINE EQUIPMENT FOR SALE**

We can outfit complete surface or deep mines. All equipment for sale by owner.

Portable crushers, drills, dozers, continuous miner, substation, shuttle cars, scoops, generators, rock trucks, conveyors, roof bolters, grader, mine fans, auger, cutting machine, power centers, etc.

**CALL CHAD McGUIRE**  
606-325-7661, daytime; or, 329-9990, nights

4-13-41

**CONCRETE WORK**  
FREE ESTIMATES, CALL 789-6787, COLLECT.

FOR ANY AND ALL CONCRETE WORK: SMALL BRIDGES, TORNADO SHELTERS, DRIVEWAYS, PATIOS, STEPS, CURBS, STUCCO, PAVED DITCHES, AND ALSO CONCRETE REPAIR. YOU NAME IT, WE DO IT. WE WILL APPRECIATE YOUR BUSINESS BY DOING YOU A GOOD JOB AT A FAIR PRICE. MANY YEARS EXPERIENCE.

**GENE MEADE, CONCRETE CONTRACTOR**

3-30-41-pd.



- 7 Years Old 90 Proof Evan Williams 1.75 ML **\$12.99**
- Early Times 750 ML **\$5.39**
- Jim Beam 750 ML **\$5.94**
- Old Fitzgerald 1.75 ML **\$16.50**
- Bell'agio 750 ML **\$2.99**
- 80 Proof Heaven Hill Vodka 750 ML **\$4.15**
- 80 Proof Heaven Hill Deluxe 750 ML **\$4.95**
- From Italy: Tosca Lambrusco Bianco 750 ML **\$2.20**
- 1.5 L **\$4.00**
- Bell'agio 1.5 L **\$5.75**
- GEORGE Dickel TENNESSEE SIPPIN WHISKY 1.75 L **\$17.99**
- 750 ML **\$7.75**

**Make Us Your ONE STOP For BEST SELECTION and LOWEST PRICES!**



The Finest Selection Of Wines, Liquors & Alcoholic Beverages In The Area

All styles of beer... from domestic to the finest imports — by the case or six pack.

## P&B LIQUORS

U.S. 23 North Harold, Kentucky ½ Mile From The Pike Co. Line

HOURS: Mon.-Wed. 8:30 a.m.-10:00 p.m.  
Thurs.-Sat. 8:30 a.m.-12 Midnight

**The First United Methodist Church**  
of Prestonsburg, Ky.

Presents  
**Charles W. Colson Luncheon**

**April 15, at 12 Noon**

In The Fellowship Hall • \$4.00 Per Plate  
The Public is Invited

**REVIVAL**  
WAYLAND UNITED METHODIST CHURCH  
APRIL 18-25 — 7:00 p.m. Nightly  
WITH REV. TAYLOR L. BIGGS  
Pastor of Community United Methodist Church  
of Prestonsburg  
SPECIAL SINGING EACH NIGHT • NURSERY PROVIDED  
• EVERYONE WELCOME!  
WEYMAN MCGUIRE, Pastor

**BETSY LAYNE CHURCH OF GOD**  
**REVIVAL**  
APRIL 15-16-17, 7 P.M.  
EVANGELIST ROGER COX  
PASTOR DARRELL JOHNSON  
SPECIAL SINGING SAT. EVENING —  
GOSPEL CAVALIERS.  
EVERYBODY WELCOME!

**REVIVAL**  
ALLEN UNITED METHODIST CHURCH  
April 20 thru April 24  
7 P.M.  
Evangelist; the Rev. James Crit Stratton  
Pastor, Pikeville First Methodist Church  
Special singing — Nursery provided  
Children's Church for youth, 2½ to 8 years  
Fellowship Dinner, April 24 at 4:30 p.m.



**JIMMY SNOW**  
WILL BE IN REVIVAL FOR 3 NIGHTS  
**APRIL 18-20**  
AT THE  
**FIRST ASSEMBLY OF GOD**  
MARTIN, KY.  
SERVICES NIGHTLY AT 7 P.M.  
PASTOR LORI VANUCCI  
INVITES ALL THE PUBLIC

In February, 1982, Jimmy R. Snow, country music's own preacher, celebrated his 10th anniversary of hosting his own "Grand Ole Gospel Time" program every Friday night on the stage of Nashville's Grand Ole Opry. The program features major country music artists and top gospel artists, as well as the powerful singing and preaching of Snow. The program is carried by the Opry's own "WSW" radio and can be heard in 38 states.

In addition to the countless thousands who have responded through radio and television, in the 10 years Snow has been doing the live program at the Opry, he has seen more than 30,000 people in the Opry audience stand to accept Christ. His program has been termed, "The longest consecutive-running revival in one place on record".

The son of legendary country music artist Hank Snow, Jimmy Snow gave up a promising career in show business and an RCA Victor recording contract when God called him into the ministry 24 years ago. Jimmy Snow also pastored Nashville's most famous church, Evangel Temple. Evangel Temple is the only church to be featured in the Nashville Tour Map to the Homes of the Stars, and appropriately so, for through the ministry of Jimmy Snow such stars as Johnny Cash, Connie Smith, Kris Kristofferson, Dottie West, Billy Walker, Dolly Parton, Jeannie C. Riley, and Barbara Fairchild, as well as many top musicians and such songwriters as Dallas Frazier, Wayne Walker and Eddie Miller, have gone to the altar at Evangel Temple to accept Christ or reconfirm their commitment to Christ. And many of these who have been touched by Jimmy Snow's ministry have gone on to reach thousands of others for Christ through their lives and through their music.

STRIVING TOGETHER TO BE LIKE THE JERUSALEM CHURCH  
ACTS 2:1-47  
PRESTONSBURG  
**CHURCH OF CHRIST**  
SOUTH LAKE DRIVE  
LORD'S DAY  
BIBLE CLASS ..... 10:00 A.M.  
WORSHIP ..... 10:45 A.M.  
EVENING WORSHIP ..... 6 P.M. STD. TIME  
7 P.M. D.S.T. TIME  
WEDNESDAY  
BIBLE STUDY ..... 7 P.M.  
RADIO BROADCAST  
WPRT MONDAY thru FRIDAY 9:30 A.M.  
WMDJ SUNDAY 9 A.M.  
"Come Let Us Reason Together" Isaiah 1:18  
Evangelist Bennie Blankenship 886-3379, 886-6223

**HORN'S CHAPEL**  
United Methodist Church  
Auxler Road  
Sunday Morning  
Worship Service ..... 10:00 a.m.  
Sunday School ..... 11:00 a.m.  
U.M.Y.F.—  
Sunday Evening ..... 5:00 p.m.  
Bible Study—  
Wednesday Night ..... 7:00 p.m.  
Pastor, Rev. J. A. Dickerson

**CHURCH SERVICES**  
AT  
**CALVARY CHAPEL**  
FAITH CENTER,  
ALLEN.  
FRI. & SAT.  
APRIL 15 & 16  
7 P.M.  
**SPECIAL SINGING!**  
SINGING TAYLORS  
PASTOR  
DENNIS BOWLING  
EVERYONE WELCOME!

**PRESTONSBURG**  
**CHURCH OF GOD**  
(Goble-Roberts Addition)  
Sunday School ..... 10 a.m.  
Sunday morning worship ..... 11 a.m.  
Wednesday Night  
Bible Study ..... 7 p.m.  
Pastor, the Rev. Truman A. Hill

**CATHOLIC CHURCHES**  
Of Floyd County  
Welcome You  
St. Theodore, Prestonsburg  
7 p.m., Sat; 11 a.m. Sun.  
St. Juliana, Martin  
5 p.m. Sat.; 9 a.m. Sun.  
RADIO PROGRAMS  
Sun.—WMDJ Martin ..... 11:05 a.m.  
Sun.—WDOC-FM Prestonsburg ..... 11:00 a.m.  
Wed.—WDOC Prestonsburg ..... 10:55 a.m.  
Fri.—WRLV Salyerville ..... 7:50 a.m.  
Pastor: Father Ralph Beiting  
285-3254

**MAYTOWN**  
**UNITED**  
**METHODIST**  
**CHURCH**  
A church where exciting things are happening.  
Morning Worship ..... 9:30 a.m.  
Sunday School ..... 10:45 a.m.  
Youth Group ..... 4:30 p.m.  
Evening Worship ..... 6:00 p.m.  
Come and grow with us!  
Weyman McGuire Pastor  
358-4419

Welcome to the Services of the  
**CHURCH OF CHRIST**  
On Arkansas Creek, Martin, Kentucky 41649  
Visit this Friendly Church with a Vital Message  
Where Every Visitor is an Honored Guest!  
SERVICE SCHEDULE:  
Lord's Day 10:00 a.m. & 6:00 p.m. winter, 7:00 p.m. summer  
Wednesday 7:00 p.m.  
DEDICATED TO THE RESTORATION OF  
NEW TESTAMENT CHRISTIANITY!  
For Transportation Call 285-3311  
Listen To:  
"Back to the Bible" with Delmer Jervis  
on WPRT Sunday Mornings 8:30-9:00  
Send All Questions and Letters to:  
Delmer Jervis, Endicott, Ky. 41626

LOOKING FOR SOMETHING DIFFERENT?  
Attend Services At The  
**FIRST CHURCH OF GOD**  
(Little Paint) ½ mile off Route 1428  
Between Prestonsburg & East Point, Where  
"THE DIFFERENCE IS WORTH THE DISTANCE"  
SUNDAY SCHOOL ..... 10:00 a.m.  
MORNING WORSHIP ..... 10:45 a.m.  
YOUTH SERVICE ..... 7:00 p.m.  
EVENING WORSHIP ..... 7:30 p.m.  
BIBLE STUDY (WED.) ..... 7:00 p.m.  
(NURSERY PROVIDED)  
Phone 886-3319  
Radio WQHY-FM 95.5  
8-8:15 A.M., Mon.-Fri.  
ROY L. TINCHER, Pastor

**Highland Avenue**  
**Freewill Baptist**  
**Church**  
SUNDAY  
Sunday School ..... 10 a.m.  
Worship Service ..... 11 a.m.  
Evening Service ..... 6 p.m.  
WEDNESDAY  
Prayer Meeting ..... 7 p.m.  
CLIFFORD H. AUSTIN, Pastor

**FIRST ASSEMBLY**  
**OF GOD**  
West Prestonsburg, Ky.  
WADE MARTIN HUGHES  
Pastor  
Sunday School ..... 9:45 a.m.  
Morning Worship ..... 11 a.m.  
Evening Worship ..... 7 p.m.  
Wednesday Prayer Study ..... 7 p.m.

**Southern Baptist**  
**FIRST BAPTIST CHURCH**  
McDowell, Ky.  
Sunday School ..... 9:45 a.m.  
Morning Worship ..... 11 a.m.  
Evening Worship ..... 6 p.m.  
Wednesday  
Prayer Meeting ..... 7 p.m.  
H. Bailey Sadler, Pastor  
Visitors Expected

**COMMUNITY**  
**UNITED**  
**METHODIST**  
**CHURCH**  
710 Burke Ave.,  
Prestonsburg, Ky.  
"The Church Where Exciting  
Things Are Happening"  
Sunday School ..... 10 a.m.  
Morning Worship ..... 11 a.m.  
Evening Worship ..... 7 p.m.  
Wednesday Worship ..... 7 p.m.  
Taylor L. Biggs, Pastor  
Phone: 886-8087

**Spurlock Bible Church**  
R.R. #5  
Prestonsburg, Kentucky 41653  
Spurlock Fork of Middle Creek  
SERVICES  
Sunday School ..... 10:00 a.m.  
(Classes for all ages)  
Sunday Morning Worship Service ..... 11:00 a.m.  
Sunday Evening Service ..... 7:00 p.m.  
Wednesday-Prayer and Bible Study 7:00 p.m.  
EVERYONE IS ALWAYS WELCOME!  
PHILIPPIANS 2:16  
"HOLDING FORTH THE WORD OF  
LIFE..."  
Dan Heintzelman-Pastor  
Box 850, Martin, Ky. 41649  
Parsonage Phone-285-3444  
"A Christ Centered Church  
Built On Love"

**DRIFT**  
**PRESBYTERIAN**  
**CHURCH**  
**WORSHIP SERVICE**  
9:30 A.M.  
**SUNDAY SCHOOL**  
10:45 A.M.  
REV. TIMOTHY D. JESSEN, Pastor

You have a Special Invitation  
To Worship With Us at the  
**BONANZA FREE WILL**  
**BAPTIST CHURCH**  
(Abbott Road)  
Sunday School ..... 10:00 a.m.  
Morning Worship ..... 11:00 a.m.  
Prayer and Bible Study 7:00 p.m.  
(each Wed.)  
BILL CAMPBELL, Pastor

**ZION**  
**DELIVERANCE**  
**TABERNACLE**  
WAYLAND, KENTUCKY  
Sunday School 11 a.m.  
Evening Worship 7 p.m.  
Wednesday Youth Worship 7 p.m.  
Saturday Evening Worship 7 p.m.  
Sister Ada Mosley, Pastor  
Everyone Welcome.  
All The Earth Shall Worship Thee.

**FIRST**  
**UNITED**  
**METHODIST**  
**CHURCH**  
60 So. Arnold Ave., Prestonsburg  
Dr. Ted Nicholas, Minister  
Sunday School ..... 9:45  
Morning Worship ..... 11:00  
Rhythmic Choir ..... 3:30  
Wesley Bell Choir ..... 4:15  
Junior and Senior UMYF ..... 6:00  
Evening Service ..... 7:00  
**A CHRISTIAN WELCOME**  
**AWAITS YOU**  
SUN., WDOC AM—11:00

**EPISCOPAL**  
**COME**  
**WORSHIP**  
**WITH US**  
**AT**  
**St. James Church**  
(EPISCOPAL)  
PRESTONSBURG, KENTUCKY 41653  
SUNDAYS  
9:45 a.m.—Church  
School and Bible Class  
11 a.m.—Holy Communion

**WAYLAND**  
**UNITED**  
**METHODIST**  
**CHURCH**  
A church with a message  
for children of all ages.  
Sunday School ..... 9:45 a.m.  
Morning Worship ..... 11 a.m.  
(Nursery Provided)  
Come and grow with us!  
WEYMAN MCGUIRE, Pastor  
358-4419

**THE FIRST BAPTIST CHURCH**  
**IRENE COLE MEMORIAL**  
Bible Study ..... 9:45 a.m.  
Morning Worship ..... 11 a.m.  
Church Training ..... 5:30 p.m.  
Evening Worship ..... 6:30 p.m.  
Mid-Week Prayer Service ..... 7 p.m.  
Morning  
service broadcast  
live, 11:15, WQHY FM 95.5  
FIRST AVENUE, DOWNTOWN PRESTONSBURG  
NURSERY PROVIDED AND PLENTY OF PARKING

**FIRST ASSEMBLY OF GOD**  
Lorie Vannucci, Pastor  
Phone 285-3051  
Martin, Ky.  
Sunday School ..... 10 a.m.  
Children's Church ..... 11 a.m.  
Morning Worship ..... 11 a.m.  
Youth Worship ..... 6 p.m.  
Evangelistic Service ..... 7 p.m.  
Wednesday, 7 p.m. Family Night  
• April 18, 19, 20, Jimmy Snow, son  
of Hank Snow, of Nashville, Tenn.  
will conduct a 3 night revival.  
For Transportation call 285-3051 or 285-9114.

You Are Invited  
To the  
**First Presbyterian Church**  
North Lake Drive  
Church School 10:00 a.m.  
Morning Worship 11:15 a.m.  
REV. TIMOTHY D. JESSEN  
Pastor

**FITZPATRICK**  
**FIRST BAPTIST CHURCH**  
West Prestonsburg, Ky.  
Across From Clark School  
Sunday School ..... 10:00 a.m.  
Morning Worship ..... 11 a.m.  
Sun. Evening Worship ..... 6:00 p.m.  
(except when school is out) 7:00 p.m.  
Wed. Bible Study ..... 7:00 p.m.  
Youth Church for ages 5-10  
during Sunday Morning Worship  
•NURSERY PROVIDED•  
REV. JOHN WOODS, Pastor

**The First Church of God**  
University Dr., Prestonsburg, Ky.  
GARLAND LACY, Pastor  
SUNDAY:  
Sunday School ..... 9:45 p.m.  
Morning Worship ..... 10:45 a.m.  
Evening Service ..... 6:00 p.m.  
TUESDAY:  
Prayer Encounter ..... 7:00 a.m.  
WEDNESDAY:  
Prayer Service ..... 7:00 p.m.  
WDOC-AM  
2:00 p.m. Sundays  
EVERYONE WELCOME

**FIRST**  
**CHRISTIAN**  
**CHURCH**  
429 N. ARNOLD AVE.  
SUNDAY SERVICES  
Sunday School—10:00 a.m.  
Ages 2-Adult  
Worship—11:00 a.m.  
Nursery Provided  
Evening Worship—6:00 p.m.  
WEDNESDAY  
Bible Study—7:00 p.m.  
Acts 2:41, 42  
Walter P. Staudt, Jr.—Evangelist

Join Us In Fellowship With God  
At  
**Watergap**  
**FreeWill Baptist**  
**Church**  
SCHEDULE OF SERVICES  
SUNDAY  
Sunday School ..... 10:00  
Morning Worship Service ..... 11:00  
Evening Worship Service ..... 6:00  
Youth Meeting ..... 5:00  
Ladies Choir ..... 5:00  
WEDNESDAY  
Prayer Meeting ..... 7:00  
PASTOR: DANNY CURRY  
"We are founded on Faith, firm in  
fellowship and fighting for our Lord"

ELECT ★ ELECT ★ ELECT

# THOMAS D. LAFFERTY, JR.

## FLOYD COUNTY COURT CLERK

### MAY 24TH DEMOCRATIC PRIMARY

### "THE PEOPLE'S CLERK"



POL. ADV. PD. FOR BY THE COMMITTEE TO ELECT THOMAS D. LAFFERTY, JR., FLOYD COUNTY COURT CLERK; GARY A. MAY, TREASURER, 11-pd.



© By Lillian Bono \*\*\*\*\*  
Week of April 17-23

**ARIES**  
(March 21-April 20) Love conquers all if you are willing to compromise. This could be a winning time in the romance department. Be on the safe side of a situation, play it cool.

**TAURUS**  
(April 21-May 21) Prestige and money light up your life. Your job environment may be quite dull but offers the ability to manipulate and purchase items you enjoy. Luxury has its price.

**GEMINI**  
(May 22-June 21) A social bash will usher in a new social season altering another trend in your life. People met at this time could change your way of living.

**CANCER**  
(June 22-July 23) A burdensome person could exit from your life now that you've taken a firm stand on an issue concerning you both. Take a short trip to "nowhere" to relax.

**LEO**  
(July 24-Aug. 23) A job project could create an exciting financial boom that involves you. Be prudent and approach the situation quietly. Don't get in a spendthrift mood yet.

**VIRGO**  
(Aug. 24-Sept. 23) Weigh all angles of a decision you'll have to make. Love puts rosy-colored glasses on your romantic eyes and blinds you to the true picture.

**LIBRA**  
(Sept. 24-Oct. 23) Innovative methods could become a habit and you may not want to return to your old methods. Make sure that your new life is a permanent one for your own good.

**SCORPIO**  
(Oct. 24-Nov. 22) Your high sensitivity may be tested. People are looking to you for answers that you may be reluctant to answer. Be sure you are candid when you do.

**SAGITTARIUS**  
(Nov. 23-Dec. 21) You may receive a marriage proposal from someone you hardly know. For those neglected, this is a good time for reconciliation.

**CAPRICORN**  
(Dec. 22-Jan. 20) Dreams could come true sooner than anticipated. You'll have lots to think about this week, especially concerning love and romance.

**AQUARIUS**  
(Jan. 21-Feb. 19) A sudden upset at home could hurt your work schedule and force a change in weekend plans. You need a fun-filled fling to get over your ruffled feelings!

**PISCES**  
(Feb. 20-March 20) Make compromises when it comes to a loved one who may have erred. Further ambitious goals and don't look back if you wish to get ahead in your profession.

© 1983 Compulog

NOTICE - NOTICE - NOTICE

To All:  
Residential Contractors  
Installers of Energy Conservation Measures  
Suppliers of Energy Conservation Measures  
Financial/Lending Institutions

In 1978, Congress enacted the National Energy Conservation Policy Act, a part of which is a program called the Residential Conservation Service or RCS. This program, which will be administered by the Kentucky Public Service Commission through Kentucky's major utility companies, is designed to save energy in existing homes.

- The program includes:
1. Assessment of energy usage and efficiency in residences.
  2. Recommendations on how energy efficiency can be improved.
  3. Assistance to the homeowner in getting the measures installed and/or financed.

The RCS program has strict guidelines regarding materials and measures supplied to a customer, or installed for a homeowner. Institutions who will lend money for this program will also have to meet certain guidelines. A "MASTER RECORD" is to be created listing all installers, suppliers, and financiers of energy conservation measures who are approved by and agree to abide by the rules set forth for this RCS program by the Kentucky Public Service Commission and the U.S. Department of Energy.

ONLY businesses on the Master Record will be allowed to participate in the RCS program.

CLIP & MAIL TO

Residential Conservation Service  
Kentucky Power Company  
P.O. Box 1428  
Ashland, Kentucky 41105-1428

Company Name: \_\_\_\_\_  
Address: \_\_\_\_\_

Please send me an application for listing in the Master Record.

# J&J LIQUORS

THE FINEST LIQUOR, WINE & BEER STORE IN FLOYD COUNTY



Don't Forget Our Discreet Convenient Drive-Thru, Directly In Back Of Our Building

Welcome Hillbillies!

## "HILLBILLY SPECIALS"

Georgia Moon (Guaranteed Less Than 30 Days Old) **\$5.95**

Corn Whiskey ..... 750 ML **\$5.95**

Old Milwaukee Beer ..... 24 Loose **\$6.95** Case

Schlitz  
12 Oz. Cans  
(Loose)  
**\$6.95** Case



1.75 ML **\$12.85**  
Litre **\$7.50**  
750 ML **\$5.65**

MARTINI & ROSSI  
ASTI SPUMANTE  
**\$9.90** 750-ML



Hamm's Beer  
12 Oz. Cans  
**\$6.95** Case



Early Times  
750 ML  
**\$5.40**



Silver  
**BACARDI RUM**  
750-ML **\$5.90** | LITRE **\$7.55**

Owned and operated by Julian and Jean Scalf. Come to J&J Liquors in Stanville for easy traffic, free parking and use our discreet, convenient drive-thru window for liquor, wine and beer.

**We Have Keg Beer On Sale.**  
**The Lowest Price Beer In Floyd County!**

Welcome Hank Williams, Jr.

**JIM BEAM**  
4-Year Old  
1.75 ML **\$12.55**  
Litre **\$7.40**  
750 ML **\$5.55**



**Milwaukee Premium Beer**  
Warm or Cold  
**\$5.50** Case **\$7.40** 6 Pack

**OPEN**  
8 A.M. THRU  
12 MIDNIGHT

**FOR HILLBILLY DAYS**  
Michelob — Schlitz — Budweiser

**Blackburn's Nursery**

**Brandeis**

**Mare Creek Road**

U.S. 23

Pikeville

Prestonsburg



Displaced Homemakers Training Course at PCC

For those persons who qualify both by reason of being head of household through divorce, death or disability of spouse, and by income, the Displaced Homemaker Program at Prestonsburg Community College is offering a short term training opportunity in the food service area. The course will begin April 25, and end May 20. The course will consist of classroom training and on the job practice. Enrollment is limited and the deadline for application is April 15.

New Arrivals... OUR LADY OF THE WAY

A daughter, Rachel Nicole, born April 1 to Rudy and Kathy Little, of Melvin; a son, Robert Douglas, Jr., born April 4 to Robert and Janie Smith, of Melvin; a son, Christopher Glen, born April 5 to Carol Tackett, of Melvin; a son, Ricky Joseph, born April 6 to Ricky and Rita Caudill, of Printer; a daughter, Candice Renea, born April 7 to Garland and Anna Ruth Kidd, of Kite.

In 1946 the first full employment act was passed; it called for the federal government to maintain maximum employment and purchasing power, according to a publication of the U.S. Department of Labor.



Blood, it doesn't grow on trees. Help fill the need by donating blood.

Central Kentucky Blood Center Prestonsburg Station/Tel. (606) 886-1557



IRVIN SHEPHERD DAVID, KY.

DEMOCRATIC CANDIDATE FOR CONSTABLE, DISTRICT 1 (UNEXPIRED TERM) FAIR AND EQUAL LAW ENFORCEMENT YOUR SUPPORT APPRECIATED

FLOYD COUNTY COURT CLERK'S REPORT OF DELINQUENT PERSONALTY TAX COLLECTIONS AND REPORT OF COUNTY LAND REDEMPTIONS

62A368 4-79

Commonwealth of Kentucky DEPARTMENT OF REVENUE Frankfort 40620

COUNTY COURT CLERK'S MONTHLY REPORT OF DELINQUENT PERSONALTY TAX COLLECTIONS

INSTRUCTIONS: (I) Carry the division reported on Line C to four decimal places for accuracy. (II) Compute penalty (Col. 10) for each bill (regular and omitted, if any) at 6% on total tax (Col. 9). For regular bills 1976 and thereafter compute penalty at 10% on total tax. (III) Compute interest for each regular bill (Col. 11) at 12% per annum on the total tax (Col. 9) plus penalty (Col. 10) from the date of the sheriff's county settlement until the bill is paid. (The 12% interest is not applicable to omitted delinquent bills.)

Name and Address of County Court Clerk: Thomas D. Lafferty, Jr., P.O. Box 247, Prestonsburg, Ky. 41653. Report for Month of March, County Floyd, Date 4-7, 1983.

Table with 12 columns: Taxpayer, Tax Year, Tax Bill Number, State Tax, County Tax, School Tax, CET Tax, Health Tax, Lib Tax, Total, Penalty, Interest, TOTAL. Includes handwritten notes and a total row.

Summary lines: LINE A (Clerk's Commission - 5% of total of Col. 12) = 5.10, LINE B (Total Column 12 minus Line A) = 96.82, LINE C (Line B divided by total Column 9) = 1.108, STATE SHARE (Line C times Col. 4) = 50.35, COUNTY SHARE (Line C times Col. 5) = 18.11, SCHOOL SHARE (Line C times Col. 6) = 21.69, CET = 1.45, Health = 3.08, Library = 2.12.

I certify that this is a true report and represents the total amount received for delinquent Personalty Tax collections for the month of March 1983. Signed: Thomas D. Lafferty, Jr., D.C., County Court Clerk. Date: 4-7-1983.

FLOYD COUNTY COURT CLERK'S REPORT OF LEGAL PROCESS TAX RECEIPTS AND OCCUPATIONAL LICENSE REPORT

73A200 7-82 Commonwealth of Kentucky REVENUE CABINET Department of Processing and Enforcement Frankfort 40619

COUNTY CLERK'S MONTHLY REPORT OF LEGAL PROCESS TAX RECEIPTS. County: FLOYD, Report Month: March, 1983. Date report submitted: April 1, 1983. Proved by: [Signature], Date: [Blank].

Table with 4 columns: Kind of Process, Number of Items, Tax Rate, Amount Collected. Includes rows for Deeds, Mortgages, Financing Statements, Powers of Attorney, etc.

IMPORTANT NOTICE: Make check payable to: KENTUCKY STATE TREASURER. Mail report and check to: REVENUE CABINET, DEPARTMENT OF PROCESSING AND ENFORCEMENT, FRANKFORT, KENTUCKY 40619.

AFFIDAVIT: I certify that this is a complete report of all legal process taxes received during the month indicated. Date: April 7, 1983. (Signed) Thomas D. Lafferty, Jr., County Clerk.

LEGAL PROCESS REPORT February 28-March 31, 1983

Table listing legal process items: Marriage License (28), Notary Bonds (31), Wills (11), Contracts (18), Plats or Maps (.06), Articles of Incorporations (10), Financing Statements (555), Leases (15), Power of Attorneys (.04), Affidavit of Descents (14), Real Estate Deeds (157), Conveyance Tax on Real Estate Deeds (\$1059.50). Total Due to County: \$1006.52.

Check No. 205 4/7/83

I, Thomas D. Lafferty, Jr., Floyd County Clerk do hereby certify that this is a true and correct copy of the Legal Process Report for month of March, 1983.

(Signature) THOMAS D. LAFFERTY, JR., FLOYD COUNTY COURT CLERK

OCCUPATIONAL LICENSE REPORT Feb. 28 - March 31, 1983

Table for Occupational License Report: Book #28 License #676B-685B (10) \$50.71, Book #1 License #001B-008B (08) 30.37.

Total License and Fees 81.08, Less Clerk's Fee 18@1.50 27.00

License Fee 54.08, Less: Clerk's Commission @5% 2.70

Amount Due County \$51.38

Check #204 Date 4/7/83

I, Thomas D. Lafferty, Jr. Floyd County Court Clerk do hereby certify that this is a true and correct copy of the Occupational License Report for the month of March, 1983.

(Signature) THOMAS D. LAFFERTY, JR., FLOYD COUNTY COURT CLERK

62A369 8-81

Commonwealth of Kentucky DEPARTMENT OF REVENUE Frankfort 40620

COUNTY COURT CLERK'S MONTHLY REPORT OF LAND REDEMPTIONS

Name and Address of County Court Clerk: Thomas D. Lafferty, Jr., P. O. Box 247, Prestonsburg, Ky. 41653. Report for Month of March & Feb 28, 1983, County Floyd.

Table with 13 columns: Taxpayer, Tax Year, Tax Bill Number, State Tax, County Tax, School Tax, Gym Tax, CET Tax, Health Tax, Lib Tax, Tim Tax, Total Tax, Penalty, Sheriff's Fees, Fiscal Court Costs, Interest, Total Amount Collected. Includes a total row.

Summary lines: LINE A (Total, Col. 4 plus Col. 5 plus Col. 8) = \$1342.76, LINE B (County Attorney's Commission, 20% of Line A) = \$268.55, LINE C (County Clerk's Commission, 5% of Line A) = \$67.14, LINE D (Amount to be distributed, Line A minus Line B & C) = \$1007.07, LINE E (Line D divided by total Col. 4) = 1.0295, STATE SHARE (Line E times Col. 1) = \$369.48, COUNTY SHARE (Line E times Col. 2 plus Col. 7) = \$288.15, SCHOOL SHARE (Line E times Col. 3) = \$307.82.

OTHER DISTRICT'S SHARE: (Line E times total of appropriate column)

PAGE (1) OF PAGE (2)

62A369 3-81

Commonwealth of Kentucky DEPARTMENT OF REVENUE Frankfort 40620

COUNTY COURT CLERK'S MONTHLY REPORT OF LAND REDEMPTIONS

Name and Address of County Court Clerk: Thomas D. Lafferty, Jr., P. O. Box 247, Prestonsburg, Ky. 41653. Report for Month of March & Feb 28, 1983, County Floyd.

Table with 13 columns: Taxpayer, Tax Year, Tax Bill Number, State Tax, County Tax, School Tax, Gym Tax, CET Tax, Health Tax, Lib Tax, Tim Tax, Total Tax, Penalty, Sheriff's Fees, Fiscal Court Costs, Interest, Total Amount Collected. Includes a total row.

Summary lines: LINE A (Total, Col. 4 plus Col. 5 plus Col. 8) = \$1342.76, LINE B (County Attorney's Commission, 20% of Line A) = \$268.55, LINE C (County Clerk's Commission, 5% of Line A) = \$67.14, LINE D (Amount to be distributed, Line A minus Line B & C) = \$1007.07, LINE E (Line D divided by total Col. 4) = 1.0295, STATE SHARE (Line E times Col. 1) = \$369.48, COUNTY SHARE (Line E times Col. 2 plus Col. 7) = \$288.15, SCHOOL SHARE (Line E times Col. 3) = \$307.82.

OTHER DISTRICT'S SHARE: (Line E times total of appropriate column)

C. E. T 18.95 Health 39.97 Library 28.40 Timber 3.40 Sheriff 84.54 Total 1456.30

I certify that this is a true report and represents the total amount received for the redemption of land and Certificates of Delinquency for the month of March 1983. Signed: Thomas D. Lafferty, Jr., D.C., County Court Clerk.



### wednesday

4/13/83

MORNING

9:00 **17** MOVIE: 'Tammy Tell Me True'

AFTERNOON

1:00 **17** MOVIE: 'Boeing, Boeing' An American correspondent in Paris has a job keeping his stewardess girlfriends from bumping into each other at his apartment. Tony Curtis, Jerry Lewis, Dany Saval. 1965.

4:00 **13** **4** ABC After-school Special 'Starstruck.' Alicia must decide between being a bookkeeper or a singer. (R) (60 min.) [Closed Captioned]

5:30 **17** Major League Baseball: Cincinnati at Atlanta

EVENING

6:00 **3** **3** **8** **6** **13** **4**  
**57** **2** News  
**22** **5** **33** **11** 3-2-1, Contact

6:30 **3** **3** **57** **2** NBC News  
**8** **6** CBS News  
**13** **4** ABC News  
**22** **5** Another Page  
**33** **11** Dr. Who

7:00 **3** **3** P.M. Magazine  
**8** **6** Tic Tac Dough  
**13** **4** People's Court  
**22** **5** **33** **11** MacNeil-Lehrer Report  
**57** **2** Hardy Boys/Nancy Drew

7:30 **3** **3** Lie Detector  
**8** **6** Family Feud  
**13** **4** Jeffersons  
**22** **5** Kentucky Journal  
**33** **11** Business Report

8:00 **3** **3** **57** **2** Real People Tonight's show features a special salute to Chicago. (R) (60 min.)  
**8** **6** Zorro and Son  
**13** **4** Fall Guy  
**22** **5** **33** **11** In Performance at the White House Itzhak Perlman presents the Juilliard String Quartet and a string quartet of young performers. (60 min.)

8:30 **8** **6** Square Pegs  
**17** MOVIE: 'The Blue Knight' A Los Angeles police veteran searches for the killer of a fellow officer. George Kennedy, Alex Rocco, Glynn Turman. 1975.

9:00 **3** **3** **57** **2** Facts of Life  
**8** **6** Kraft Salutes the 25th Anniversary of the Country Music Association Tonight's program is a special salute to the organization that has helped develop country music throughout the world. (90 min.)

**13** **4** Ryan's Four Dr. Rostov's concern for two infants intensifies when the father of one is able to secure a liver for a transplant. (60 min.)  
**22** **5** **33** **11** Giuliani Concerts The Los Angeles Philharmonic performs Tchaikovsky's Symphony No. 6 at the famous Osaka Festival Hall in Japan. (60 min.)

9:30 **3** **3** **57** **2** Taxi Elaine believes that

Arnie may be the man of her dreams.

10:00 **3** **3** **57** **2** Quincy  
**13** **4** Dynasty Blake humiliates Krystle and Congressman McVane attacks Alexis. (60 min.) [Closed Captioned]

**17** TBS Evening News  
**22** **5** **33** **11** Geto: The Historic Ghetto of Venice Regina Resnik traces the history of the Jews in Venice from 1515 to the present. (60 min.)

10:30 **8** **6** Johnny Garage A man who is an auto mechanic also is the stable influence for many of his friends.

11:00 **3** **3** **8** **6** **13** **4**  
**57** **2** News  
**17** Woman Watch  
**22** **5** **33** **11** American Gathering of Holocaust Survivors

11:30 **3** **3** **57** **2** Tonight Show  
**8** **6** Hart to Hart  
**13** **4** Nightline  
**17** Catlins

12:00 **13** **4** Last Word  
**17** MOVIE: 'The Hangman' A U.S. Marshall is determined to track down a wanted man but finds himself pitted against an entire town. Robert Taylor, Tina Louise, Fess Parker. 1959.

**22** **5** Business Report  
**33** **11** PBS Late Night  
**3** **3** Late Night with David Letterman  
**8** **6** MOVIE: 'The Curse of the Black Widow'

1:00 **13** **4** Six Million Dollar Man  
**3** **3** NBC News Overnight

1:45 **17** MOVIE: 'The House On 92nd Street' The FBI hunts a Nazi spy ring stealing atomic secrets. Lloyd Nolan, Signe Hasso, William Eythe. 1945.

3:30 **17** MOVIE: 'Adventure In Baltimore' A minis-

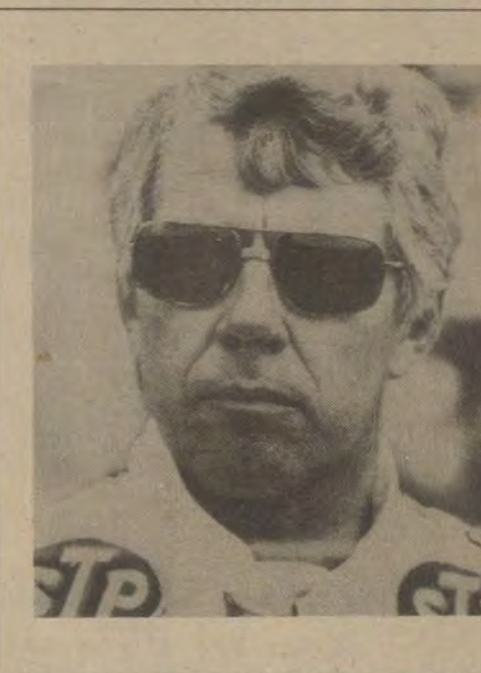

### ATLANTA 200

Gordon Johncock will be among the top auto racing stars participating in the CART Atlanta 200, which NBC airs live from Atlanta International Speedway, **SUNDAY, APRIL 17** on "SportsWorld."  
CHECK LISTINGS FOR EXACT TIME

© 1983 Compulog

ter's daughter keeps herself and family in hot water with views that are too 'modern' for the 1900s. Robert Young, Shirley Temple, John Agar. 1949.

### thursday

4/14/83

MORNING

9:00 **17** MOVIE: 'Treasure of San Gennaro' Four men and a woman steal the treasure of Naples' patron saint. Harry Guardino, Senta Berger, Nino Manfredi. 1968.

AFTERNOON

1:00 **17** MOVIE: 'The Road to Denver' A cowhand tries to keep his hot-headed brother out of trouble when the kid joins up with the outlaws. John Payne, Mona Freeman, Lee J.

Cobb. 1955.

EVENING

6:00 **3** **3** **8** **6** **13** **4**  
**57** **2** News  
**17** Andy Griffith  
**22** **5** **33** **11** 3-2-1, Contact

6:30 **3** **3** **57** **2** NBC News  
**8** **6** CBS News  
**13** **4** ABC News  
**17** Gomer Pyle  
**22** **5** Dealing In Discipline  
**33** **11** Dr. Who

7:00 **3** **3** P.M. Magazine  
**8** **6** Tic Tac Dough  
**13** **4** People's Court  
**17** Carol Burnett  
**22** **5** **33** **11** MacNeil-Lehrer Report  
**57** **2** Appalachian Encounters

7:30 **3** **3** Lie Detector  
**8** **6** Family Feud  
**13** **4** Jeffersons  
**17** Bob Newhart Show  
**22** **5** Kentucky Considered  
**33** **11** Business Report  
**57** **2** That Nashville Music

8:00 **3** **3** **57** **2** Fame  
**8** **6** Magnum, P.I.  
**13** **4** Benson  
**17** MOVIE: 'Murphy's War' A WWII Irishman who, after the massacre of the crew of his ship by a German U-Boat, seeks revenge at all costs. Peter O'Toole, Sian Phillips, Philippe Noiret. 1971.

**22** **5** **33** **11** Sneak Previews  
8:30 **22** **5** Arts Express  
**33** **11** Good Neighbors  
9:00 **3** **3** **57** **2** Gimme A Break  
**8** **6** Simon & Simon  
**13** **4** Too Close for Comfort Monroe finds the girl of his dreams. (R)

**22** **5** **33** **11** Mystery! 'We, the Accused.' Paul finds happiness with Myra. (60 min.) [Closed Captioned]

9:30 **3** **3** **57** **2** Steve Landsburg Show Steve performs several comedy sketches with guests Lisa Sut-

ton, James Martinez and Laurie Saso.  
**13** **4** It Takes Two A neighbor selling insurance slaps Sam with a malpractice suit.

10:00 **3** **3** **57** **2** Hill Street Blues Capt. Furillo is caught between a superior and a councilman and Coffay deals with a Vietnam veteran who is holding a hostage. (R) (60 min.)  
**8** **6** Tucker's Witch  
**13** **4** 20/20  
**22** **5** KET Schol. Challenge  
**33** **11** Avengers

10:15 **17** TBS Evening News  
10:30 **22** **5** Writers' Workshop  
11:00 **3** **3** **8** **6** **13** **4**  
**57** **2** News  
**22** **5** Business Report  
**33** **11** Dave Allen at Large

11:30 **3** **3** **57** **2** Tonight Show Johnny's guests are Priscilla Barnes and Mickey Rooney. (R) (60 min.)  
**8** **6** Quincy  
**13** **4** Nightline  
**17** Catlins  
**33** **11** PBS Late Night  
12:00 **13** **4** Last Word  
**17** MOVIE: 'The Deadly Bees' A singer goes to a desolate island for a rest and meets a mad scientist who breeds deadly bees. Suzanna Leigh, Guy Doleman, Catherine Finn. 1967.

12:30 **3** **3** Late Night with David Letterman  
**8** **6** MOVIE: 'McCloud: The Day New York Turned Blue'

1:00 **13** **4** Six Million Dollar Man  
1:30 **3** **3** NBC News Overnight  
1:45 **17** MOVIE: 'Quiet Please, Murder' A criminal steals a priceless Shakespeare folio from a library and sells copies to collectors. George Sanders, Gail Patrick, Richard Denning. 1943.

3:15 **17** MOVIE: 'Reach For the Sky' An English flier conquers the loss of his legs not only to walk but to fly with the R.A.F. Kenneth More, Alexander Knox, Muriel Pavlow. 1957.

### friday

4/15/83

MORNING

9:00 **17** MOVIE: 'Magnificent Obsession' A wealthy playboy, who is the accidental cause of a doctor's death, determines to put meaning in his life so he studies medicine. Jane Wyman, Rock Hudson, Barbara Rush. 1954.

AFTERNOON

1:00 **17** MOVIE: 'The King and Four Queens' A mercenary is completely surrounded by four beautiful women as he searches for money hidden by their husbands. Clark Gable, Eleanor Parker, Jo Van Fleet. 1956.

3:30 **22** **5** New Shapes in Education  
EVENING

## Movie Week

### SUNDAY

#### (ABC) SUNDAY NIGHT MOVIE

"THE MOUNTAIN MEN" (1983) Brian Keith, as a fur trapper, must face harsh weather conditions and Indians in the wilderness.

#### (NBC) SUNDAY NIGHT MOVIE

"THE KID WITH THE BROKEN HALO" Gary Coleman, June Allyson. A 12-year-old angel and his father are sent to Earth to prove themselves worthy of heaven.

### MONDAY

#### (ABC) MONDAY NIGHT MOVIE

"RESURRECTION" (1981) Ellen Burstyn. A powerful drama of a woman who survives an encounter with her own death to discover that she seems to have healing powers in her hands.

#### (NBC) MONDAY NIGHT MOVIE

"BREAKING AWAY" (1979) Paul Dooley, Dennis Christopher. A high-school student on the threshold of adulthood, is determined to beat the odds and become a bicycle racing champion.

### FRIDAY

#### (ABC) FRIDAY NIGHT MOVIE

"THE VICTIMS" (1982) Kate Nelligan, Ken Howard, Howard Hesseman. Four women join in a desperate quest to trap their attacker the courts have set free.



Dennis Christopher stars as a high-school student who has a passion for bicycle racing and other interests his father (Paul Dooley) doesn't completely understand, in the film, "Breaking Away," airing Monday, April 18 on "NBC Monday Night at the Movies."

### SATURDAY

#### (CBS) SATURDAY NIGHT MOVIE

"MATILDA" (1978) Elliott Gould. A fast-talking promoter attempts to guide a prize-fighting kangaroo toward a heavyweight title bout.

6:00 3 3 8 6 13 4  
57 2 News  
17 Andy Griffith  
22 5 33 11 3-2-1,  
Contact

6:30 3 3 57 2 NBC  
News  
8 6 CBS News  
13 4 ABC News  
17 Gomer Pyle  
22 5 Tony Brown's  
Journal

7:00 33 11 Dr. Who  
3 3 P.M. Magazine  
8 6 Tic Tac Dough  
13 4 People's Court  
17 Carol Burnett  
22 5 33 11 MacNeil-  
Lehrer Report  
57 2 Goins Brothers

7:30 3 3 Lie Detector  
8 6 Family Feud  
13 4 Jeffersons  
17 Bob Newhart Show  
22 5 Comment on  
Kentucky  
33 11 Business Report  
57 2 Glen Campbell  
Show

8:00 3 3 57 2 Powers  
of Matthew Star  
8 6 Dukes of  
Hazzard Bo and Luke  
accidentally intercept  
a shipment of hi-  
jacked diamonds. (R)  
(60 min.)  
13 4 Baby Makes  
Five Jennie comes up  
with a recipe for rum  
balls, while Eddie  
takes care of the kids.  
17 Major League  
Baseball: Atlanta at  
Philadelphia  
22 5 33 11  
Washington Week/  
Review

8:30 13 4 At Ease Baker  
and Valentine go into  
the wedding caterer  
business.  
22 5 33 11 Wall  
Street Week

9:00 3 3 57 2 Knight  
Rider Michael Knight  
and K.I.T.T. try to help  
Michael's girlfriend  
who has been framed  
for a murder charge.  
(R) (60 min.)  
8 6 Dallas Sue Ellen  
returns to her old ha-  
bits after she discov-  
ers J.R. in Holly's  
bedroom. (60 min.)  
13 4 MOVIE: 'Fanta-  
sies' The creator of a  
latenight soap opera  
finds her life is in dan-  
ger when she tries to  
discover who is mur-  
dering her cast mem-  
bers. Suzanne Plesh-  
ette, John Gabriel.  
1982.  
22 5 Enterprise  
33 11 Creativity w/  
Bill Moyers

9:30 22 5 Inside Story  
Hodding Carter looks  
at the performance of  
the press involving  
one major story.

10:00 3 3 57 2 Bare  
Essence  
8 6 Mississippi Ben  
helps a man accused  
of attempted murder  
at a military academy.  
(60 min.)  
22 5 Masterpiece  
Theatre 'Private  
Schulz.' Schulz and  
his band of forgers be-  
gin their task of for-  
ging English bank-  
notes. (2 hrs.) [Closed  
Captioned]  
33 11 Life on Earth  
'The Compulsive Com-  
municators.' David At-  
tenborough focuses  
on the part communi-  
cation has played in  
the development of  
man. (R) (60 min.)  
[Closed Captioned]

11:00 3 3 8 6 13 4  
57 2 News  
17 TBS Evening News  
22 5 Business Report  
33 11 Dave Allen at  
Large

11:30 3 3 Tonight Show  
8 6 NBA Basket-



### BROKEN HALO

Ray Walston stars as the supreme being, who gives Andy (Gary Coleman), a 12-year-old angel, one last chance to reprieve himself by going to Earth and performing good deeds, in "The Kid with the Broken Halo," to be rebroadcast **SUNDAY, APRIL 17** on "NBC Sunday Night at the Movies."

CHECK LISTINGS FOR EXACT TIME

© 1983 Compulog

ball: Seattle at Los Angeles  
13 4 Nightline  
17 Catlins  
33 11 PBS Late Night  
57 2 Laugh Trax  
12:00 13 4 Last Word  
17 MOVIE: 'The Long  
Duel' An archeologist  
becomes embroiled in  
the trouble of a tribe of  
Indian nomads. Yul  
Brynner, Trevor Ho-  
ward, Charlotte Ram-  
pling. 1967.

12:30 3 3 57 2 SCTV  
Network

1:00 13 4 Pentecost  
Today

1:30 13 4 Six Million  
Dollar Man

2:00 3 3 NBC News  
Overnight

2:30 17 MOVIE: 'The Day  
the Fish Came Out' A  
Greek island becomes  
a mod tourist resort  
while two pilots hunt  
for a lost atomic bomb  
dropped by their  
plane. Tom Cour-  
tenay, Candice Ber-  
gen, Sam Wana-  
maker. 1967.

3:00 3 3 News

4:45 17 Mission Impossi-  
ble

## saturday

4/16/83  
MORNING

5:45 17 World/Large

6:00 17 TBS Morning News

6:15 13 4 Farm Digest

6:30 3 3 Saturday Report  
13 4 Andy Griffith

7:00 3 3 Joy of  
Gardening  
8 6 T.V. Classroom  
13 4 CNN Headline  
News  
17 Between the Lines  
33 11 To Life!  
57 2 Jim Bakker  
3 3 Bugs Bunny &  
Friends  
8 6 Viewpoint  
17 Romper Room  
33 11 Decorative  
Painting

8:00 3 3 57 2 Flintstone  
Funnies  
8 6 Popeye/Olive  
Comedy Show  
13 4 Super Friends  
17 Baseball Bunch  
33 11 Comedy To-  
night

8:30 3 3 57 2 Shirt  
Tales  
8 6 Pandamonium  
13 4 Pac Man/Little  
Rascals/Richie Rich  
17 MOVIE: 'The  
Brigand'

9:00 33 11 Fawly Towers  
3 3 57 2 Smurfs  
8 6 Meatballs &  
Spaghetti  
33 11 To the Manor  
Born

9:30 8 6 Bugs Bunny/  
Road Runner Show  
33 11 Butterflies

10:00 13 4 Scooby,  
Scrappy-Doo/  
Puppy  
Hour  
33 11 Fall & Rise of R.  
Perrin

10:30 3 3 57 2 Gary  
Coleman Show  
8 6 The Dukes  
17 MOVIE: 'Fort  
Apache' A colonel  
causes the massacre  
of his military outpost  
by the Apaches due to  
his own stubbornness.  
John Wayne, Henry  
Fonda, Shirley Tem-  
ple. 1948.  
33 11 Let's Rock  
3 3 57 2  
Incredible Hulk and  
Spiderman  
8 6 Bugs Bunny/  
Road Runner Show  
13 4 Mork & Mindy/  
Laverne & Shirley/  
Fonz Hour  
22 5 Interaction  
33 11 Last Chance  
Garage

11:30 22 5 Interaction  
33 11 Here's to Your  
Health

### AFTERNOON

12:00 3 3 Thundarr  
8 6 Gilligan's Planet  
13 4 America's Top  
Ten  
22 5 American Gov't  
Survey  
33 11 Washington  
Week/Review  
57 2 Wrestling

12:30 3 3 Flash Gordon  
8 6 New Fat Albert  
Show  
13 4 American  
Bandstand  
22 5 American Gov't  
Survey  
33 11 Wall Street  
Week

1:00 3 3 Andrew  
8 6 Blackstar  
22 5 Everybody's  
Business  
33 11 Survival  
57 2 Herself the Elf

1:30 3 3 Bench's Base-  
ball Bunch  
8 6 Children's Film  
Festival  
13 4 Memories with  
Lawrence Welk  
17 MOVIE: 'Man of  
the West' A bandit-  
gone-straight is forced  
by his uncle, the  
leader of an outlaw  
gang, to join in a hold-  
up. Gary Cooper, Julie  
London, Lee J. Cobb.  
1958.  
22 5 Everybody's  
Business  
57 2 Journey to  
Adventure

2:00 3 3 Green Acres  
8 6 To Be  
Announced  
22 5 Understanding  
Human Behav.

13 4 Pro Bowlers  
Tour

17 MOVIE: 'The Day  
of the Triffids' A blind-  
ing meteor showers  
rain seeds upon the  
earth which grow into  
man-eating plants. Ho-  
ward Keel, Nicole  
Maurey, Janette  
Scott. 1963.

22 5 To Be  
Announced

33 11 America:  
Second Century

4:00 3 3 Major League  
Baseball: Cincinnati at  
San Francisco

22 5 GED Series

33 11 Cosmos

4:30 8 6 CBS Sports  
Saturday Today's pro-  
gram features the Ido-  
tarod Dog Sled Race  
and a 10-round ligh-  
tweight bout between  
Robin Blake and  
Ruben Munoz. (90  
min.)

22 5 GED Series

5:00 13 4 Wide World of  
Sports

22 5 Firing Line 'Re-  
agan and the Question  
of Legal Services.'

33 11 Masterpiece  
Theatre 'Private  
Schulz.'

5:30 17 Motorweek Illus-  
trated

### EVENING

6:00 8 6 News

17 World Champion-  
ship Wrestling  
22 5 Karate

33 11 Austin City  
Limits

57 2 At the Movies

6:30 3 3 57 2 NBC



News  
8 6 Concern  
13 4 Dance Fever  
22 5 Magic of Oil  
Painting

7:00 3 3 News

8 6 Hee Haw  
13 4 Solid Gold

17 Major League  
Baseball: Atlanta at  
Philadelphia

22 5 Sneak Previews

33 11 All Creatures  
Great and Small  
57 2 Jamboree

7:30 3 3 Dance Fever

22 5 KET Schol.  
Challenge

8:00 3 3 57 2 Diff'rent  
Strokes

8 6 Bugs Bunny  
Special 'Bugs Bunny-  
All American Hero.'  
Bugs returns in the  
role of hero. (R)  
13 4 T.J. Hooker

22 5 Life on Earth  
'The Compulsive Com-  
municators.' David At-  
tenborough focuses  
on the part communi-  
cation has played in  
the development of  
man. (R) (60 min.)  
[Closed Captioned]

33 11 MOVIE: 'Dr.  
Kildare's Strange  
Case'

8:30 3 3 57 2 Silver  
Spoons The romance  
between Edward and  
Kate hits a snag. (R)

8 6 MOVIE: 'Every  
Which Way But  
Loose'

9:00 3 3 57 2 Mama's  
Family Naomi tries to  
con Vint into marrying  
her. (R)

13 4 Love Boat A  
couple has an unusual  
relationship, a psy-  
chologist and his  
class create havoc  
and a woman comes  
between Doc and his  
nephew. (R) (60 min.)  
[Closed Captioned]

22 5 Undersea  
World of Jacques  
Cousteau

9:30 3 3 57 2 Teachers  
Only

33 11 MOVIE: 'Charlie  
Chan in the Trap'  
Charlie Chan gets him-  
self involved in a case  
that almost turns out  
to be his last. Sidney  
Toler, Mantan More-  
land, Victor Sen  
Young. 1946

10:00 3 3 57 2 Monitor  
13 4 Fantasy Island  
17 TBS Weekend  
News

22 5 Mystery! 'We,  
the Accused.' Paul  
finds happiness with  
Myra. (60 min.)  
[Closed Captioned]

11:00 3 3 8 6 News  
13 4 ABC News  
17 Tushl

22 5 Soundstage

## PBS in the spotlight



Dame Judith Anderson is featured as the nurse in the PBS adaptation of the Greek tragedy "Medea," airing Wednesday, April 20.

### A powerful 'Medea'

Dame Judith Anderson, as the nurse, and Zoe Caldwell, as Medea, co-star in the television adaptation of Euripides' tragedy "Medea," airing Wednesday, April 20 on PBS as part of the "Kennedy Center Tonight" series. (Please check local listings for time.)

"Medea" depicts the ultimate revenge of a passionate woman, scorned by her ambitious husband bent on marrying his way to new power and riches. Her love for her husband turns to hatred and horrible revenge; their two children becoming the victims of her rage.

When Euripides created the original "Medea" in 431 B.C., it was the first time in Greek theater that the true feelings and emotions of a woman were portrayed. Medea had magical powers, yet she spoke for women whose passions could boil into horrendous rage when tormented and rendered powerless by the men they have loved.

The play is a dynamic example of interest in the heart of a woman, a subject generally ignored by Athenian theater of that day.

Mark Cullingham directed; Mary Rawson is producer and Dale Bell is executive producer with Barry Weissler.

© 1983 Compulog

**LOVE, SIDNEY**

Sidney (Tony Randall) thinks Mrs. Gaffney's (Barbara Byrne) friend is doomed after two rabbits die of heart attacks in Sidney's presence, in the "Sidney's Bar Mitzvah" episode of NBC's "Love, Sidney," airing **MONDAY, APRIL 18.**

CHECK LISTINGS FOR EXACT TIME

©1983 Compulog

- 57 2 America's Top Ten
- 11:15 13 4 News
- 11:30 3 3 57 2 Saturday Night Live
- 3 6 MOVIE: 'Fathom' A woman parachute jumper is hired to recover a piece of equipment lost in the Mediterranean. Tony Franciosa, Raquel Welch, Ronald Fraser. 1967.
- 13 4 Laugh Trax
- 12:00 17 MOVIE: 'Gentleman's Agreement' A crusading writer encounters challenging experiences while posing as a Jew for a series on anti-Semitism. Gregory Peck, Dorothy McGuire, John Garfield, Celeste Holm. 1947.
- 12:30 13 4 Evening at the Improv
- 1:00 3 3 MOVIE: 'A High Wind in Jamaica' Five children are sent by their parents back to England for proper schooling, but are attacked enroute by pirates. Anthony Quinn, Lila Kedrova, James Colburn. 1965
- 1:30 13 4 Solid Gold
- 2:00 3 3 Movie Cont'd
- 13 4 Prog cont'd
- 2:30 3 3 News
- 17 MOVIE: 'South Sea Woman' A pair of brawling marines end up fighting a large part of the Pacific War singlehandedly. Burt Lancaster, Virginia Mayo, Chuck Connors. 1953.
- 4:30 17 Mission Impossible

**sunday**

**4/17/83**  
**MORNING**

- 5:30 17 Agriculture U.S.A.
- 6:00 17 Week In Review
- 6:30 3 3 TV Chapel
- 3 6 Better Way
- 13 4 Town Crier
- 7:00 3 3 Gospel Singing Jubilee
- 3 6 Jerry Falwell
- 13 4 Roger Sparks Religion
- 17 World Tomorrow
- 33 11 Sesame Street
- 57 2 Time for Refreshing
- 7:30 13 4 James Robison
- 17 It Is Written
- 8:00 3 3 News
- 3 6 Day of Discovery
- 13 4 Old Time Gospel
- 17 Cartoon Carnival
- 22 5 33 11 Sesame

- Street 57 2 Gateway Gospel
- 8:30 3 3 Oral Roberts
- 3 6 Rev. Leonard Repass
- 57 2 R.A. West Revival
- 9:00 3 3 Music and the Spoken Word
- 3 6 Sunday Morning
- 13 4 What Does the Bible Say?
- 17 Lost In Space
- 22 5 Sesame Street
- 33 11 MOVIE: 'Arizona Days' Cowboys join a minstrel group and rescue a show. Tex Ritter, Eleanor Stewart. 1941.
- 57 2 Rev. David Pitts, Jr.
- 9:15 22 5 Sesame Street
- 9:30 3 3 Rex Humbard
- 13 4 Robert Schuller
- 57 2 Sunday School
- 10:00 3 3 Kenneth Copeland
- 13 4 Rev. R.A. West
- 17 Lighter Side
- 22 5 Mr. Rogers' Neighborhood
- 33 11 Dr. Who Movie
- 57 2 Big Creek Baptist
- 10:30 3 6 Ernest Angley
- 13 4 Jimmy Swagart
- 17 MOVIE: 'The Spoilers' The 'spoilers' turn the Yukon into a claim jumper's parad-

- ise but the hero tries to protect his gold mine and his woman. John Wayne, Marlene Dietrich, Randolph Scott. 1942.
- 22 5 Electric Company
- 11:00 3 3 Bill Dance Outdoors
- 22 5 Sesame Street
- 57 2 Leonard Repass
- 11:30 3 3 Fishing in Ohio
- 3 6 Robert Schuller



T.G. Sheppard has been nominated by the American Video Awards for Best Country Video Performance. Six awards in pop, country and rock were given during the taping of the first annual AVA. The ceremonies in Beverly Hills, Calif. were taped for future TV syndication.

Several days preceding the Oak Ridge Boys' appearance in Bowling Green, Ky., WLBJ radio ran a special promotion where callers could win tickets to the concert. The phone company reported that the station received 12,431 calls in 10 seconds, jamming all circuits.

Larry Gatlin & the Gatlin Brothers Band will head back to Las Vegas for their upcoming headlining engagement at the Riviera Hotel April 21-27. Roger Miller is also on the bill.

Howard and David Bellamy are headed back to the Los Angeles area for a round of concert dates including the Palomino Club and a taping of "Solid Gold" the same day.

The Oak Ridge Boys will headline their debut concert appearance at the MGM Grand Hotel in Las Vegas. The comedy team of Williams & Ree will open the shows.

A flood of inquiries have been received at the management office of David Frizzell and Sheily West regarding their status as a duo. Manager Jack Brumley explained that the act will continue to record and perform together as a duo, although each is also pursuing a separate career via solo records and individual concert dates.

To date, the pair have cut three duo albums and each has had one solo album on the market. This spring, Frizzell's second one-man album will be released. Plans call for the award-winning duo to return to the studio with producer Snuff Garrett in May to cut yet another LP together. Brumley estimates that 65 percent of their concert dates are as a duo.

©1983 Compulog



Oak Ridge Boys



**GUN SHY**

Delta Burke portrays Clementine, a strong-willed mail-order bride on "Gun Shy," airing **TUESDAY, APRIL 19** on CBS.

CHECK LISTINGS FOR EXACT TIME

©1983 Compulog

- 13 4 World Tomorrow
- 33 11 Wildlife Safari
- 57 2 R.A. West Revival

**AFTERNOON**

- 12:00 3 3 At Issue
- 3 6 Viewpoint
- 13 4 This Week with David Brinkley
- 22 5 Over Easy
- 33 11 Victory Garden
- 57 2 Old Time Gospel
- 12:30 3 3 Meet The Press
- 3 6 Championship Fishing
- 17 Portrait of America: Puerto Rico
- 22 5 Wall Street Week Louis Rukeyser analyzes the '80s with a weekly review of economic and investment matters.
- 33 11 Market to Market
- 57 2 Greatest Sports Legends
- 1:00 3 3 Bowling
- 3 6 NBA Basketball: Philadelphia at Boston
- 13 4 Biblical Viewpoint
- 22 5 Washington Week/Review Paul Duke is joined by top Washington journalists analyzing the week's news.
- 33 11 This Old House
- 57 2 Kentucky Afield
- 1:30 13 4 USFL Football: Teams to be Announced
- 17 Major League Baseball: Atlanta at Philadelphia
- 22 5 Comment on Kentucky
- 33 11 GED Course
- 57 2 Challenge Match Fishing
- 2:00 3 3 Nashville Music
- 22 5 American Gov't Survey
- 33 11 MOVIE: 'Baby Takes a Bow'
- 57 2 1983 WTA Championships Coverage of women's tennis is presented from Amelia Island, FL. (2 hrs.)
- 2:30 3 3 This Week In Baseball
- 3:00 3 3 Major League Baseball: Cincinnati at San Francisco
- 22 5 Everybody's Business
- 3:30 3 6 Sea Pines Heritage Golf Classic
- 22 5 Understanding Human Behav.
- 33 11 U.S. Chronicle
- 57 2 SportsWorld
- 4:00 Tonight's program features the CART Atlanta 200 and the World's Strongest Man competition.
- 4:30 17 This Week In

- Baseball
- 33 11 Report
- 4:45 13 4 Wide World of Sports
- 5:00 17 Last of the Wild
- 22 5 This Old House
- 33 11 Butterflies
- 5:30 3 3 Program JIP
- 17 Jacques Cousteau
- 22 5 Woodwright's Shop
- 33 11 To the Manor Born

**EVENING**

- 6:00 3 3 8 6 News
- 13 4 ABC News
- 22 5 Victory Garden
- 33 11 Good Neighbors
- 57 2 Bill Francis Gardening
- 6:30 3 3 57 2 NBC News
- 3 6 CBS News
- 13 4 Care Bears Are Coming
- 17 Nice People
- 22 5 Magic of Decorative Ptng
- 33 11 Fawly Towers
- 3 3 57 2 CHiPs
- 8 6 60 Minutes
- 13 4 Ripley's Believe It or Not Tonight's program features the 'wildlife' of New York City, surfing in a man-made ocean and American weaponry. (60 min.)
- 17 Best of World Championship Wrestling
- 22 5 Life On Earth
- 33 11 Tony Brown's Journal
- 7:30 33 11 Were You There?
- 8:00 3 3 57 2 MOVIE: 'The Kid With the Broken Halo' A 12-year-old wayward angel is sent to earth to prove he is worthy of heaven. Gary Coleman, Robert Guillaume, Georg Stanford Brown. 1982.
- 3 6 Goodnight, Beantown Matt believes Jenny double-crossed him on a big story.
- 13 4 Matt Houston Matt investigates the murder of a mystery writer. (60 min.)
- 17 Nashville Alive
- 22 5 All Creatures Great and Small
- 33 11 Primal Man
- 8:30 3 6 Gloria
- 9:00 3 6 Jeffersons
- 13 4 MOVIE: 'The Mountain Men' Two fur trappers battle the elements, encroaching civilization and Indians to preserve their lifestyle. Charlton Heston, Brian Keith.
- 17 Week In Review
- 22 5 33 11 Masterpiece Theatre

- 'Private Schulz' When Schulz is parachuted into England, he's spotted as an imposter. (60 min.) [Closed Captioned]
- 9:30 3 6 Newhart
- 10:00 3 3 57 2 Casablanca Rick tries to prevent a French Resistance member from capturing a Nazi engineer. (60 min.)
- 3 6 Trapper John, M.D. Trapper tries to treat a critically ill member of a religious cult.
- 17 TBS Weekend News
- 22 5 National Press Club
- 33 11 David Susskind
- 10:30 17 Sports Page
- 11:00 3 3 8 6 News
- 13 4 ABC News
- 17 Jerry Falwell
- 33 11 Lawmakers Lawmakers reports on the weekly activities of Congress.
- 57 2 Communique
- 11:15 13 4 Forum 19
- 11:30 3 3 Saturday Night Live
- 3 6 At The Movies
- 13 4 Pentecost Today
- 57 2 MOVIE: 'The Kidnapping of the President' While on a state visit to Toronto, the President is kidnapped by terrorists. William Shatner, Hal Holbrook, Ava Gardner. 1980. (Closed Captioned)
- 12:00 3 6 Face the Nation
- 13 4 Jim Bakker
- 17 Open Up
- 12:30 3 6 MOVIE: 'Place To Die' When the doctor arrives in town with his new bride, a cult of devil worshippers come to believe that she is to be their new leader. Alexandra Hay, Bryan Marshall, Sally Stevens. 1973
- 1:00 17 MOVIE: 'The Pajama Game' The Sleepite Pajama Factory union grievance representative falls for the new company superintendent. Doris Day, John Raitt, Eddie Foy Jr. 1957.
- 3:15 17 MOVIE: 'Top of the World' A jet pilot assigned to Alaska meets his ex-wife and her boyfriend who are later lost in the frozen tundra. Dale Robertson, Frank Lovejoy, Evelyn Keyes. 1955.

**daytime**

**MORNING**

- 5:00 17 Varied Programs
- 6:00 3 3 Early Today
- 3 6 13 4 Jimmy Swaggart
- 17 TBS Morning News
- 6:30 3 3 News
- 3 6 CBS Early Morning News
- 13 4 Assembly Echoes
- 6:45 13 4 ABC News This Morning
- 33 11 Weather
- 7:00 3 3 57 2 Today
- 3 6 CBS Morning News
- 13 4 Good Morning America
- 17 SuperStation Fun-time
- 33 11 Varied Programs
- 7:30 17 I Dream of Jeannie
- 8:00 17 My Three Sons
- 22 5 Mr. Rogers' Neighborhood
- 17 Hazel
- 22 5 Weather
- 8:30 22 5 In School Programming

9:00 **3** **3** Braun and Company  
**8** **6** Beverly Hillbillies  
**13** **4** Jim Bakker  
**17** Movie  
**33** **11** Instructional Programs  
**57** **2** 700 Club  
9:30 **8** **6** Here's Lucy  
10:00 **3** **3** **57** **2** Facts of Life  
**8** **6** New \$25,000 Pyramid  
**13** **4** 700 Club  
10:30 **3** **3** Sale of the Century  
**8** **6** Child's Play  
**57** **2** Morning Stretch  
11:00 **3** **3** **57** **2** Wheel of Fortune  
**8** **6** Price Is Right  
**13** **4** Love Boat  
**17** Catlins  
11:30 **3** **3** **57** **2** Dream House  
**17** That Girl

**AFTERNOON**

12:00 **3** **3** Battlestars  
**8** **6** **57** **2** News  
**13** **4** Family Feud  
**17** People Now With Bill Tush  
12:30 **3** **3** News  
**8** **6** Young and the Restless  
**13** **4** Ryan's Hope  
**57** **2** Search For Tomorrow  
1:00 **3** **3** **57** **2** Days of Our Lives  
**13** **4** All My Children  
**17** Movie  
1:30 **8** **6** As the World Turns  
2:00 **3** **3** **57** **2** Another World  
**13** **4** One Life to Live  
**33** **11** Electric Company  
2:30 **8** **6** Capitol  
**33** **11** Instructional Programs  
3:00 **3** **3** **57** **2** Fantasy  
**8** **6** Guiding Light  
**13** **4** General Hospital  
**17** SuperStation Fun-time  
**33** **11** Over Easy  
3:30 **17** Flintstones  
**22** **5** **33** **11** Varied Programs  
4:00 **3** **3** Mr. Cartoon  
**8** **6** Hour Magazine  
**13** **4** Hawaii Five-O  
**17** Munsters  
**22** **5** Sesame Street  
**33** **11** Untamed World  
**57** **2** Sha Na Na  
4:30 **17** Leave It to Beaver  
**33** **11** Mr. Rogers' Neighborhood  
**57** **2** Sale of the Century  
5:00 **3** **3** M\*A\*S\*H  
**8** **6** More Real

**monday**

4/18/83

**MORNING**

9:00 **17** MOVIE: 'Who's Been Sleeping in My Bed?' A handsome TV idol's fiancée wants to get him hitched before his affinity for the girls gets too strong. Dean Martin, Elizabeth Montgomery, Martin Balswm. 1963.

**AFTERNOON**

1:00 **17** MOVIE: 'But Not For Me' This comedy concerns a May-December romance between a Broadway producer and his secretary—who does the chasing. Clark Gable, Lilli Palmer, Carroll Baker. 1959.  
3:30 **33** **11** Washington Week/Review Paul Duke is joined by top Washington journalists analyzing the week's news.

**EVENING**

6:00 **3** **3** **8** **6** **13** **4**  
**57** **2** News  
**17** Andy Griffith  
**22** **5** **33** **11** 3-2-1, Contact  
6:30 **3** **3** **57** **2** NBC News  
**8** **6** CBS News  
**13** **4** ABC News  
**17** Gomer Pyle  
**22** **5** Making It Count  
**33** **11** Dr. Who  
7:00 **3** **3** P.M. Magazine  
**8** **6** Tic Tac Dough  
**13** **4** People's Court  
**17** Carol Burnett  
**22** **5** **33** **11** MacNeil-Lehrer Report  
**57** **2** Biblical Viewpoint  
7:30 **3** **3** Lie Detector  
**8** **6** Family Feud  
**13** **4** Jeffersons  
**17** Bob Newhart Show  
**22** **5** In Search of a Winner

People  
**13** **4** Scooby Doo  
**17** Brady Bunch  
**22** **5** Mr. Rogers' Neighborhood  
**33** **11** Sesame Street  
**57** **2** Jim Bakker  
**3** **3** Barney Miller  
**8** **6** Andy Griffith  
**13** **4** Alice  
**17** Varied Programs  
**22** **5** Electric Company

8:00 **33** **11** Business Report  
**57** **2** Wild Kingdom  
**3** **3** **57** **2** Love, Sidney While trying to be bar mitzvahed, Sidney becomes convinced that his dead mother has put a curse on him.  
**8** **6** Archie Bunker's Place A philosophy class helps Billie see things in a different light.  
**13** **4** That's Incredible Tonight's program features a man who plays guitar while cycling and a duck who can read cards and obey commands. (60 min.)

**17** MOVIE: 'Dallas Cowboy Cheerleaders' An investigative reporter tries out for the squad to get an inside story of what really goes on behind the scenes. Jane Seymour, Bert Convy. 1979.

**22** **5** **33** **11** Frontline 'Abortion Clinic.'

8:30 **3** **3** **57** **2** Family Ties Jennifer tries to deny peer pressure in order to keep a relationship with a boy.

**8** **6** Foot in the Door Jonah floors Jim and Harriet with a surprise announcement.

9:00 **3** **3** **57** **2** MOVIE: 'Breaking Away' Fresh out of high school, four teenagers confront the dilemma of what to do with their lives. Barbara Barrie, Dennis Christopher, Paul Dooley. 1979

**8** **6** Alice Mel quits the diner.

**13** **4** MOVIE: 'Resurrection' Once Edna McCauley crosses that line between life and death, no one she touches will ever be the same. Ellen Burstyn, Eva Le Gallienne. 1980.

**22** **5** **33** **11** Great Performances 'Wagner's Ring: Siegfried.' Siegfried now confronts the dragon that is guarding the gold stolen by Wotan. (90 min.)

9:30 **8** **6** One Day at a Time A lack of a college education costs Barbara a job promotion.

10:00 **8** **6** When Will the Dying Stop?



**SQUARE PEGS**

Jami Gertz, starring as Muffy Tepperman, is assisted by John Femia (as Marshall Blechtman) on "Square Pegs," airing **WEDNESDAY, APRIL 20** on CBS.

CHECK LISTINGS FOR EXACT TIME

©1983 Compulog

**17** Major League Baseball: Atlanta at San Diego

10:30 **22** **5** **33** **11** Reflections of Medea Tonight's program interviews three main characters in Robinson Jeffers' 'Medea.'

11:00 **3** **3** **8** **6** **13** **4**  
**57** **2** News  
**33** **11** Dave Allen at Large

11:30 **3** **3** **57** **2** Tonight Show  
**8** **6** Trapper John M.D. Trapper's life becomes hectic when he is staggered by impending fatherhood. (R) (60 min.)

**13** **4** Nightline

**33** **11** PBS Late Night

12:00 **13** **4** Last Word

**22** **5** In Search of a Winner

12:30 **3** **3** Late Night with David Letterman

**8** **6** MOVIE: 'Colombo: Negative Reaction' A photographer plots the slaying of his domineering wife. Peter Falk, Dick Van Dyke, Antoninette Bower. 1974.

1:00 **13** **4** Six Million Dollar Man

**17** MOVIE: 'Somewhere In the Night' An amnesiac believes he was previously a racketeer and sets out to find the answer. John Hodiak, Nancy Guild, Lloyd Nolan. 1946.

1:30 **3** **3** NBC News Overnight

3:00 **17** MOVIE: 'No Time For Comedy' A small-town playwright has a play produced on Broadway and falls in love with the star. James Stewart, Rosalind Russell, Charles Ruggles. 1940.

**tuesday**

4/19/83

**MORNING**

9:00 **17** MOVIE: 'Laura' A girl is murdered and the detective on the case falls in love with her portrait. Gene Tierney, Dana Andrews, Clifton Webb. 1944.

**AFTERNOON**

1:00 **17** MOVIE: 'All Quiet On the Western Front' A sensitive German youth plunges into World War I and learns of its terror and degradation. Lew Ayres, Louis Wolheim, John Wray. 1930.

**EVENING**

6:00 **3** **3** **8** **6** **13** **4**  
**57** **2** News  
**17** Andy Griffith  
**22** **5** **33** **11** 3-2-1, Contact

6:30 **3** **3** **57** **2** NBC News

**8** **6** CBS News

**13** **4** ABC News

**17** Gomer Pyle

**22** **5** Business Report

**33** **11** Dr. Who

7:00 **3** **3** P.M. Magazine

**8** **6** Tic Tac Dough

**13** **4** People's Court

**17** Carol Burnett

**22** **5** **33** **11** MacNeil-Lehrer Report

**57** **2** At the Movies

**3** **3** Lie Detector

**8** **6** Family Feud

**13** **4** Jeffersons

**17** Bob Newhart Show

7:30 **22** **5** Kentucky Regional Rpt

**33** **11** Business Report

**57** **2** Headwaters

8:00 **3** **3** **57** **2** A Team

Faceman marries the daughter of a murdered magnate. (60 min.)

**8** **6** Gun Shy Russell and Amos face off to decide the fate of a mail order bride.

**13** **4** Happy Days Fonzie pledges his love to Ashley. (R) [Closed Captioned]

**17** Cries From the Deep, Part I First of 2 parts. Captain Jacques Cousteau and his crew explore the geological and archeological history of the Labrador whaling community. (60 min.)

**22** **5** **33** **11** Nova 'The Fragile Mountain.'

8:30 **13** **4** Laverne & Shirley Laverne believes the man she's been dating is out to kill her. (R) [Closed Captioned]

9:00 **3** **3** **57** **2**

Remington Steele Laura and Remington become involved in a murder after finding a corpse in Remington's apartment. (R) (60 min.)

**8** **6** MOVIE: 'The Miracle of Kathy Miller' A drama based on the true story of an Arizona teen-ager who overcame massive brain and physical damage, and eventually received England's Victoria Award as the world's most courageous athlete. Sharon Gless, Frank Converse, Helen Hunt.

**13** **4** Three's Company The financial future of Jack's Bistro is threatened. (R) [Closed Captioned]

**17** TBS Evening News  
**22** **5** **33** **11** American Playhouse 'Medal of Honor Rag.' A black Vietnam veteran finds out he cannot support his family. (R) (90 min.) [Closed Captioned]

9:30 **13** **4** 9 to 5 Doralee and Violet help Judy stand up to her ex-husband. (R)

10:00 **3** **3** **57** **2** St. Elsewhere A crazy woman tries to maul one of the nurses and Dr. Craig asks Dr. Westphal why people can't stand him. (60 min.)

**13** **4** Hart to Hart The Harts witness a murder. (R) (60 min.) [Closed Captioned]

**17** Major League Baseball: Atlanta at San Diego

10:30 **22** **5** Dishes and Diesels The evolution of 'multipurpose corporations' in our society is examined.

**33** **11** Firing Line

11:00 **3** **3** **8** **6** **13** **4**  
**57** **2** News

**22** **5** Kentucky Regional Rpt

11:30 **3** **3** **57** **2** Tonight Show

**8** **6** Quincy Quincy examines the remains of a 17th century priest. (R) (60 min.)

**13** **4** Nightline

**33** **11** PBS Late Night

12:00 **13** **4** Last Word

12:30 **3** **3** Late Night with David Letterman

**8** **6** MOVIE: 'McMillan & Wife: An Elementary Case of Murder' An old flame of the Commissioner's desperately needs help when her husband is found murdered and she is the prime suspect. Rock Hudson, Susan Saint James, Barbara McNair. 1974.

1:00 **13** **4** Six Million Dollar Man

**17** MOVIE: 'On the Threshold of Space' A doctor, testing equipment and preparing fliers for outer space, runs into a strange experience when a jumper is hurt. Guy Madison, Virginia Leith, Dean Jagger. 1956.

1:30 **3** **3** NBC News Overnight

3:00 **17** MOVIE: 'The Malta Story' A British pilot falls in love with a Maltese girl on the bomb-stricken island during WWII. Alec Guinness, Jack Hawkins. 1954.

**Sports Calendar**

**SUNDAY**

**(CBS) NBA BASKETBALL**

Philadelphia 76ers vs. Boston Celtics live from the Boston Garden. Dick Stockton, Bill Russell and Pat O'Brien report.

**(CBS) GOLF**

Final round coverage of the \$350,000 Sea Pines Heritage Golf classic live from Harbour Town Golf Links, Hilton Head, S.C.

**(NBC) SPORTSWORLD**

Highlights of the CART Atlanta 200 from Atlanta, Ga.; and the World's Strongest Man competition from Magic Mountain in California.

**(NBC) WOMEN'S TENNIS**

Leading tennis stars participate in the 1983 WTA Championships live from Amelia Island, Fla.

**(ABC) USFL**

Keith Jackson and Lynn Swann report.

**(ABC) WIDE WORLD OF SPORTS**

**FRIDAY**

**(CBS) NBA BASKETBALL**

Game No. 2 of Western Conference playoffs.

**SATURDAY**

**(NBC) BASEBALL**

Primary game: Los Angeles Dodgers at Pittsburgh Pirates; alternate game: Seattle Mariners at Detroit Tigers.

**(NBC) GOLF**

Top golfers will be on hand for the semi-final round of the Mory Tournament of Champions from the La Costa Country Club in Carlsbad, Calif.

**(ABC) SPORTSBEAT**

Hosted by Howard Cosell

**(ABC) PRO BOWLERS TOUR**

\$110,000 Long Island Open from Garden City, N.Y.

**(ABC) WIDE WORLD OF SPORTS**

**(CBS) SPORTS SATURDAY**

Boxing from Hartford Civic Center, Hartford, Conn.; NFL Draft Report with John Madden; and special features, highlights and updates on sporting events from Brent Musburger.

**(CBS) TENNIS**

Finals of the Women's United Airlines Tournament of Champions live from Grenelefe, Fla.

# Questions Pile Up For School People

If self-knowledge is good for the spirit, the Floyd school district may be on the verge of a revival.

Since last fall, teachers and administrators have wrestled with a battery of questions—covering, as one administrator put it, "every facet of the school system"—as part of a new process of accreditation.

Questions like what courses are being offered and why; whether there are enough textbooks to go around; what the schools are teaching about everything from math to morals; how much the local taxpayer is being pressed to support the school system; and how much say the community has in what is taught and how funds are spent.

Teachers and administrators have had to answer, and document their answers to, questions ranging from whether they are providing six hours of instruction a day, 175 days a year, to how they see their overall educational goals.

Other questions put to Floyd educators include:

—What exactly is being done to see that pupils are well instructed in "basic skills" and that they are competent before they are promoted? What is being done for those who fall behind? Are handicapped students sought out and given proper instruction? Do students learn enough about alcohol and drug abuse? Do they know how to behave on the school bus? Are the buses properly maintained?

—Does the school district as a whole and do the individual schools have "community relations committees" or other channels for community "feedback and evaluation"? Are the school buildings adequate? Are they safe? Is there a written policy to ensure that pupils and their parents get due process if they have a grievance against the system?

—What is being done to reduce the high school dropout rate? Are the teachers certified? Are they teaching subjects for which they are trained? Is the curriculum free of sex stereotyping or bias? Does the vocational education program usually lead to a job for graduates? Do potential employers have a say in what skills are taught? Is there a program for "gifted and talented" pupils?

—What is the pupil-teacher ratio? Does any class exceed 35 pupils? Do students have handbooks defining their rights and responsibilities? Do they have access to library books, periodicals, newspapers, films, filmstrips and tapes? Do they learn about good nutrition from eating in the school cafeteria?

Known as a "self-study," the lengthy process ended here last week when boxes of documents were sent to state education authorities in Frankfort for analysis.

In one sense, noted Gordon Cook, a state Department of Education supervisor, the self-study is only a beginning—the first phase of a three-phase program which was tested in 15 school districts last year, was extended to 43 districts, including Floyd, this year, and will eventually include all Kentucky's 181 school districts.

In the next phase, teams of state inspectors will visit the county to "validate" the self-study—that is, to make sure administrators and teachers are actually doing what they say they're doing.

A report will be written, with any areas noted where the school district is not in compliance with state policy, and recommendations will be made. The local board may negotiate or appeal the state inspectors' findings but board and state officials must finally agree on a report and on a schedule for correcting areas of non-compliance.

The state teams will be here next week, and a final report is expected to be presented to the school board in June or July. To correct deficiencies, the school district will have from 30 days to four years, depending on the fault to be corrected, when the accreditation process will begin again.

"Only then will we know if the district is doing its job or not," said Cook. And in some areas—such as school buildings—the district may simply be unable to comply with the state rules, he conceded.

Accreditation is a "cooperative effort" between state and local authorities, the state official wanted to stress. The point of the exercise, he said, is not

to find fault but to help school districts comply with uniform state standards.

And while Assistant Superintendent Ron Hager acknowledged "some apprehension" on the part of local school officials, he said administrators and teachers here generally welcomed the accreditation process as "a guide to what areas we need to work in."

Recommended by a "blue ribbon" panel of experts commissioned several years ago to look into all levels of education in Kentucky, the self-study listed 14 standards for measuring the state's schools and school districts—conformity to state and federal law, overall philosophy, community relations, curriculum, provision for the handicapped, vocational education, "gifted and talented" programs, staffing, pupil conduct, "co-curricular" activities, counseling and other services, plant, transportation and food services, and budget.

Within each category were listed specific objectives, designed to flesh out the different norms. Called "compliance indicators," there were as many as 44 distinct objectives under the heading "curriculum," for example.

The heavy demands this country has traditionally made of its school systems are reflected in both the state standards and the goals proclaimed earlier this year by the Floyd school board. According to a statement of "philosophy and objectives" adopted by the board Feb. 2, the schools "should provide for the total child—mentally, morally, socially, spiritually and physically."

A qualifying phrase in the document reflects the inevitable clash, however, between educational ideal and economic fact. Students here are assured the best education obtainable, say the board members, "commensurate with the resources of the district."

Facing the prickly task of prescribing, in a pluralistic society, what moral education students should receive, state and local planners have generally settled for broad, traditional formulas including, in the Floyd board's statement, "respect for the flag, for authority, for law, and the rights of others... a sense of values for such things as public property and the environment (and)... the development of student responsibility, dependability and citizenship."

An even touchier subject rates no mention. Of 171 compliance indicators listed by the state, none asks whether students are receiving any sex education.

Perhaps the best thing to be expected from the accreditation process has already been achieved, in that teachers and administrators have had to reflect on what they are doing, Asst. Supt. Hager said last week.

Gordon Cook, who is providing liaison between the state and local officials in the accreditation process, agrees. "The biggest backers of this program are those who are involved in it," he said. "I've had teachers tell me they're glad to know at last just what they should be teaching. It forces you to look at the system."

## It's PCC's Turn In Blood Drive

Monday, April 18, Prestonsburg Community College is sponsoring a blood drive from 9 a.m. to 5 p.m. in Room 216 of the Pike Building. Students and faculty are being reminded that it's PCC's chance to help save lives.

Blood drives are the major source of blood supplied to patients throughout the region by the Central Kentucky Blood Center. CKBC holds two or three drives a day in the 43-county service area. All mobiles must meet their goal to help the Center provide its 39 hospitals with enough blood for all patients.

The need today is great. About 160 pints of blood are needed every day—seven days a week. It's an opportunity to do a real service and all it costs is a few minutes of time.

Phi Beta Lambda challenges all students to accept a position of adult responsibility. For more information call Mazola Salmons at 886-3863.

The first collective bargaining agreement in the U.S. was obtained in 1795 by Philadelphia printers, according to "Labor Firsts in America," a publication of the U.S. Department of Labor.

## Named Mt. Dew Festival Queen



The annual Mountain Dew Festival dance, held Saturday night at the Martin Student Center at P.C.C., was highlighted by the crowning of the festival queen. Winning royalty this year included, from left—Kara Alexander, queen; Mary Burchett, first runner-up, and Lynn Ann Payne, second runner-up. Other contestants were Kimberly Salmons, Regina Mitchell, Karen Little, Stephanie Clevenger, Rucha Cecil, Dawonna Boyd and Melissa Banks. Indoor activities, including the dance, a gong show, and a casino party were featured Friday and Saturday at P.C.C. while outdoor and other competition will be held this Thursday and Friday to conclude the festival. Though this year's festival involves only P.C.C. students, attendance and student participation have, thus far, been excellent, according to college officials.

## MOTORCYCLE AND AUTO INSURANCE

FIRST DAY COVERAGE

CONN INSURANCE

Route 1 Harold, Ky.

## Gospel Singing "CornerStones" of Hazard Sun., April 17-7 p.m.

1st Assembly of God Prestonsburg

Pastor, Wade Martin Hughes

# "East Kentucky Needs a Governor Who Relates To Our Area."

Kentucky's budget for the next two years is in excess of \$5 billion dollars. That's \$1400 for every man, woman and child in Kentucky. Many of our East Kentucky people feel that our area doesn't share equitably in the distribution of state funds and many feel that the reason we do not is that there hasn't been a Governor of Kentucky with East Kentucky roots in the last 25 years. We have an opportunity this time to change this.



Grady Stumbo is a native born East Kentucky man and proud of it. From his boyhood in a small mining camp to chief executive officer of state government's largest, most complex agency, Grady Stumbo has always been an advocate for our area and our people. Each election year, candidates trek up to the Mountains and tell us of their interest in our area, then leave the area and go back to their homes. Grady Stumbo doesn't have to leave East Kentucky to go home; East Kentucky is home.

East Kentucky has special people with special needs. Our people want and deserve jobs at wages sufficient to allow them to provide for their families. Of all the major candidates, Grady Stumbo speaks to the need for responsible development of our mining and timber resources, development of our agriculture economy and re-vitalization of our construction and manufacturing industries. That's why Kentucky's working people are supporting Grady Stumbo for Governor. Vote for Grady Stumbo—it's a vote for progress for East Kentucky.

# VOTE FOR AND SUPPORT GRADY STUMBO FOR GOVERNOR

PAID FOR BY FRIENDS OF GRADY STUMBO. DOUGLAS M. HALL, CPA, CHAIRMAN.

UNDER NEW MANAGEMENT!

## THE BEVERAGE MART SOUTH LAKE DR. & RICHMOND STREET



• YELLOWSTONE 90

13<sup>69</sup> 8<sup>19</sup> 6<sup>59</sup>  
1.75 LITER LITER 750 ML

• OLD KY. TAVERN 86, 8 YRS.

13<sup>39</sup> 7<sup>19</sup> 6<sup>29</sup>  
1.75 LITER LITER 750 ML

• OLD FITZGERALD 86 . . . . 1<sup>99</sup>  
1/2 PINT

OPEN 9 TO 12, MON.-SAT. PHONE 886-3834

**Christine Symon Adams**

Mrs. Christine Frances Symon Adams, 67, of Martin, died last Wednesday, en route to the McDowell Appalachian Regional Hospital, victim of an apparent heart attack.

Born August 30, 1915 in Virginia, she was a daughter of the late George K. and Bessie Symon and was the widow of Vincent Adams.

She is survived by three daughters, Mrs. Bessie Stumbo, Mrs. Johnny Sizemore, and Mrs. Georgeanne Allen, all of Martin; two foster sons, David Symon, of Martin, and Johnny Symon, of Lexington. Eleven grandchildren and two great-grandchildren also survive.

Funeral services were conducted at 10 a.m. Friday at the Community Church at Dinwood by the Rev. Ted Shannon. Burial was made in the Dingus cemetery at Dinwood under direction of the Hall Funeral Home.

**Violet J. Bradley**

Mrs. Violet J. Bradley, 76, of Prestonsburg, died Sunday at Highlands Regional Medical Center following a prolonged illness.

Her husband, Smith Bradley, who was a driller and contractor in the oil and gas fields of this region, preceded her in death April 9, 1980. She was born October 19, 1906 in Knott county, a daughter of the late Monroe and Ida Draughn Sturgill and was a member of the Methodist Church.

Surviving her are a son, Charles E. Bradley, of Prestonsburg; a daughter, Mrs. Carol Hawks, of Chicago, Ill.; three grandchildren and three great-grandchildren.

Funeral services were conducted at 2 p.m. yesterday (Tuesday) at the Irene Cole Memorial Baptist Church here by the Rev. Taylor Biggs, and burial was made in the Richmond cemetery under direction of the Floyd Funeral Home.

**Columbus Conn**

Columbus Conn, 94, of Martin, died Saturday, April 2, at his home on Arkansas Creek following an extended illness.

Born June 10, 1888, he was a son of the late Levi and Sophia Crum Conn and was married to Polly Ann Conn, who preceded him in death. A retired miner, he was a member of Local No. 5899, United Mine Workers of America and had been a member of the Church of God for 46 years.

He is survived by eight sons, Harry, Jim, B.R., Fred, Levi, Rexford, Wilburn, and Sammy Conn, all of Martin; five daughters, Mrs. Hattie Kilburn and Mrs. Martha Belle Barnett, both of Hueysville, Mrs. Elizabeth Crum, of Allen, Mrs. Vernita Amburgey and Mrs. Ida Ann Meade, both of Martin. Thirty-seven grandchildren, 38 great-grandchildren and two great-great-grandchildren also survive. He was preceded in death by a daughter, Leatha Dale Humble.

Funeral services were conducted at 11 a.m. Tuesday at the residence with Carlos Dyer and Woodrow Crum officiating. Burial was made in the family cemetery at Martin under direction of the Hall Funeral Home.

**Melanie Lynn Newsome**

Melanie Lynn Newsome, three-month-old daughter of Teddy and Patricia Howell Newsome, died Tuesday, April 5, at her home at Ligon.

Born January 12, 1983 at the Methodist Hospital in Pikeville, she is also survived by two sisters, Melinda Gail and Amanda.

Funeral services were conducted at 10 a.m. Thursday at the Zion Regular Baptist Church near Grethel by Regular Baptist ministers, and burial was made in the Ike Roberts cemetery under direction of the Hall Funeral Home.

**Obituaries**

**Gladis Newman**

Gladis Newman, 63, of Hi Hat, died Tuesday, April 5, at the Rockcastle County Hospital in Mt. Vernon after a long illness.

Born March 16, 1920, he was a son of the late John and Elizabeth Cole Newman. A former miner, he was last employed by the Island Creek Coal Company and was a member of the United Mine Workers of America Local No. 5899. He was also a member of the Tram Church of God of Prophecy.

He is survived by his wife, Mrs. Selmer Ricker Newman; two sons, David Newman, of Bevinville, and Tivis Newman, of Middleton, O.; three daughters, Mrs. Shirley Ratliff, of Paintsville, Mrs. Teresa Little, of Weelsbury, and Mrs. Mary Lou Turner, of Price; one brother, George Newman, of Bevinville; five sisters, Mrs. America Johnson, of Prestonsburg, Mrs. Linda McCommon, of McAllen, Texas, Mrs. Adeline McCoy, in Ohio, Mrs. Martha Potter, of Greenup, Mrs. Mary Stanford, of Paintsville, and eight grandchildren.

Funeral services were conducted at 11 a.m. Friday at the Hi Hat Church of God of Prophecy by the Rev. Don Fraley, Jr., and burial was made in the Newman cemetery at Hi Hat under direction of the Hall Funeral Home.

**Ezra Jarrell**

Ezra Jarrell, 63, of Cow Creek, died Saturday at the Highlands Regional Medical Center following a long illness.

Born December 2, 1919 at Endicott, he was a son of the late Tom and Polly Ann Burchett Jarrell. Before becoming ill, he had been a miner and was employed by the Pauley Lumber Company of Pikeville. He was a member of the Benedict Baptist Church.

Surviving him are his wife, Mrs. Ada Goble Jarrell; four sons, Kenny, James Clyde, and Carl Lee Jarrell, and Ollie Leslie, all of Cow Creek; three daughters, Inalee Varney, of Meta, Helen Jarrell and Barbara Halcomb, both of Prestonsburg; one sister, Mrs. Ethel Collins, also of Prestonsburg; 20 grandchildren and one great-great-grandchild.

Funeral services were conducted at 1 p.m. Tuesday at the Floyd Funeral Home by the Revs. Doug Lewis, Henry Crider, and John Woods. Burial was made in the Jarrell cemetery on Cow Creek.

**Paul Mitchell Watson**

Paul Mitchell Watson, 61, of Lexington, former Wheelwright police judge, died Monday at St. Joseph's Hospital, Lexington, where he was hospitalized for heart and lung ailments.

A native of Hardburly (Perry county), he was a son of the late Luther and Lou Deema Watson. He worked as a miner for 38 years and was employed for a number of years by the Inland Steel Corporation at Wheelwright. He served as police judge for the City of Wheelwright for 12 years during the late 1960's and early '70's. He and his family had resided at Lexington for the past eight years.

Mr. Watson, who was an army veteran of World War II, served as past master of Wheelwright Masonic Lodge No. 889, AF & AM, and was also a member of the Lexington Scottish Rite Consistory and Oleika Shrine Temple, and was a long-time member of the U.M.W.A.

Survivors include his wife, Marie Watson; a son, Paul M. Watson, II, of Hamilton, O.; two daughters, Greer Brinegar, of Lexington, and Mary Lou Wood, of Hamilton; a brother, Ray Watson, of St. Albans, W. Va., and three sisters, Mary Jordan, Opal Davis, and Velma Claire, all of Lexington. He also leaves nine grandchildren.

Scottish Rite services will be performed (today) Wednesday at 7:30 p.m. with funeral services scheduled the following day at 2:30 p.m. at Kerr Bros. Funeral Home, Lexington.

**Billy Ray Ramey**

Billy Ray Ramey, 33-year-old Prestonsburg man, was found dead at 4:45 a.m. last Thursday at the home of Jack Clark on Town Branch, Prestonsburg.

Born October 28, 1949, he was the son of James and Betty Skeens Ramey, of Warsaw, Ind. Before being disabled by blindness, he was employed in landscaping.

Funeral services were conducted at 1 p.m. Saturday in the chapel of the Floyd Funeral Home by the Rev. Don Fraley, and burial was made in the Clark cemetery on Town Branch.

**Pearlie Hatfield Mullins**

Pearlie Mullins, 73, of Bevinville died Saturday at Our Lady of the Way Hospital after an extended illness. She was a daughter of the late Tommy and Sylvania Hall Hatfield and was born October 3, 1909.

She is survived by her husband, Mill Mullins, of Bevinville; three sons, Woodrow and Lonnie Mullins, both of Bevinville, and Roy Mullins, of Prestonsburg; six daughters, Avanelle, Emma Jean and Maxine Mullins, Vonda Hall and Pearlina Cook, all of Bevinville, and Shirley George, of Dundee Mich.; one brother, Isadore Hatfield, of Halo; two sisters, Minnie B. Hall and Charlotte Jones, both of Bevinville, and 12 grandchildren.

Services were conducted Tuesday at 10 a.m. at the Little Rock Regular Baptist Church at Halo with ministers of the church officiating. Burial was made in the Newman cemetery at Hi Hat under direction of the Merion Funeral Home.

**Anna L. Montgomery**

Mrs. Anna Loucille Montgomery, 62, of Prestonsburg, died last Wednesday, April 6, at the Mountain Manor Nursing Home in Pikeville following a long illness.

A native of Lawrence county, she was born June 16, 1920, a daughter of the late Harrison and Grace Lunsford Sparks. Although an invalid for some years, Mrs. Montgomery took an active interest in church and community affairs.

She is survived by her husband, Robert Montgomery; one son, Ronald Montgomery, of Winchester; a brother, Harrison Sparks, Jr., of El Paso, Texas; a sister, Mrs. Gwendolyn Stephens, of Detroit, Michigan, and two grandchildren.

Funeral services were conducted at 11 a.m. Friday in the chapel of the Floyd Funeral Home by the Rev. Clifford Austin and Larry Leedy. Burial was made in the Government Relocation cemetery at Auxier.

**Elizabeth (Bess) Stephens**

Mrs. Elizabeth (Bess) Ives Leete Stephens, 88, member of one of the pioneer families of this area, died Tuesday, April 5, at Our Lady of Bellefont Hospital in Ashland following an extended illness. She had resided in Ashland with her niece, Mrs. Judith Leete Morris, for the last eight years.

Mrs. Stephens was the widow of Claude P. Stephens, former Commonwealth Attorney and U.S. District Attorney, who died in 1959. A daughter of the late Dr. Ralph Herman and Margaret Fitzpatrick Leete, she was born August 10, 1894 and lived most of her life in the Old Garfield Place here, which, during her residence, she helped to preserve as a part of Floyd county's historic heritage.

She was a member of the Daughters of the American Revolution, the Daughters of the American Colonists, the Society of the United States Daughters of 1812, the Society of the Daughters of the Mayflower, the Society of the Daughters of the Founders and Patriots of America, the Colonial Dames, the General Society of Mayflower Descendants, the Hereditary Order of the Descendants of Colonial Governors, and the Baronial Order of the Magna Charta. Mrs. Stephens had also published two books of poetry.

In addition to her niece, she is survived by an aunt, Mrs. Edith Fitzpatrick James, of Prestonsburg.

Funeral services were held at 1 p.m. last Thursday in the chapel of the Carter Funeral Home by the Rev. Timothy Jessen, and burial was made in the Mayo Memorial cemetery here.

Pallbearers were Herbert Salisbury III, Robert Hughes, Jack Carter, James Carter, II, James Carter, III, and Marshall Davidson.

**4 Arrested in Knox For Illegal Mining**

FRANKFORT, KY.—Agents of the special investigative unit of the state Natural Resources and Environmental Protection Cabinet recently raided an illegal mining site near Parmon in Knox county, arresting four men at the site.

Arrested at a deep mine site and charged with surface mining without a permit were Beverly Helton, of Barbourville, Lowell Creighton, of Hydrick, Carl Collins, of Girdler and James Marion, Jr., of Barbourville. The men were lodged at the Knox county jail pending arraignment.

Investigators said more arrests are expected in connection with the site.



**FRIDAY MORNING'S FIRE** at Martin which burned a large part of the Beaver Valley Lumber Company, also knocked out power lines and phone service to the town for several hours. Fire departments from all parts of the county combined to restrict the flames from spreading to nearby homes and businesses.

**School Board Seeks Ways To Cut Budget**

School districts should plan for a three percent budget surplus next year as a hedge against possible funding cuts, Superintendent of Public Instruction Raymond Barber has notified superintendents across the state.

In Floyd county, that means \$145,984 will need to be trimmed from next year's estimated \$4.2 million budget, Treasurer Ray Brackett told a meeting of the Board of Education Wednesday. The sum is equal to the salaries of 8.3 teachers, he said.

The board went into executive session to consider where cuts might be made in the payroll—by law, non-tenured teachers are rehired automatically next year unless they are warned by April 30 that they may not have their jobs back, and tenured teachers are rehired at full salary unless they are told by May 15 that they may be demoted to a lower-paying position—but no cuts or transfers were announced. Superintendent E.P. Grigsby, Jr. said later the cuts would be discussed again at the next meeting of the board.

In recommending that the board go into closed session, Grigsby stressed that

"deletions and demotions" were to be considered "on an individual basis... on a personal basis"—apparently to justify the closed session under the state open-meetings law.

(A group of parents last year took issue with the board for discussing in private how budget cuts were to be made. Assistant Attorney-General Carl Miller later opined the issue should have been discussed publicly except where "qualifications and personalities" of individual employees were to be discussed.)

The board voted to adopt science and health texts recommended by teachers, although Asst. Supt. Ron Hager warned there would not be enough funds to buy all the books. While the state will allot the school district \$11.75 per student in grade school next year, the recommended science and health texts for sixth grade, for example, would cost \$18.30, he explained.

Hager noted that teacher committees had voted on the choice of texts and that copies of the proposed texts had been on display for public review. Of six citizens who made written comments on the selection, four deplored the lack of sex education at the grade school level, three noted that the primary texts offered no instruction in drug abuse, one praised the materials as "very realistic," one thought the choice "pretty good" in view of the county's cultural diversity, and one urged that textbooks be purchased earlier.

Hired were:

Georgia Lewis, teacher at Harold Elementary, and Carolyn Traum, teacher at Clark; Roy Johnson and Janice Newman, certified substitute teachers; John L. Salisbury and Pamela Stumbo, emergency substitute teachers; Nina Springer, janitor at McDowell; and Klinon Newsome, William T. Harris, and Danette Fannin, substitute drivers.

**MAYTOWN HOMEMAKERS**

The Maytown Homemakers met for their monthly meeting, April 7, at the home of Susan Goins on the Henry's Branch Road. Helen Boyd, club president, presided at the meeting which was opened with the devotional by Alda Gibson. Mrs. Frances Pitts, county home economist, announced there will be a workshop on framing and matting of pictures, April 29, at the Floyd County Library.

**The following officers were elected for the coming year:**

President, Helen Boyd; Vice-President, Martha Risner; Secretary and Club Reporter, Susan Goins; Treasurer, Marge Sammons; Telephone, Alice Hayes; Devotional, Alda Gibson, and Recreation, Tribly May.

The lesson, "Spring and Summer Fashion, 1983," was given by Susan Goins.

A buffet was served to Mesdames Francis Pitts, Helen Boyd, Martha Risner, Alda Gibson, Marge Sammons. The May meeting will be Thursday, May 5, at 7 o'clock at the home of Marge Sammons.

**Mrs. Annie Stumbo, 98, Is Victim at Martin**

Mrs. Annie Elliott Stumbo, who figured in the founding at Martin 60 years ago of the first hospital in Floyd county, died Saturday at Our Lady of the Way Hospital, in Martin, at the age of 98.

After this first hospital, operated by her, her husband, the late Dr. W.L. (Walk) Stumbo, and his brother, the late Dr. Ed Stumbo, burned in the early 1920s, they built in another location at Martin the Beaver Valley Hospital and, later, the Stumbo Memorial Hospital at Lackey. Her early hospital association pre-dated the coming of good roads to the area, and patients were taken to the hospital by wagon or train.

Her husband died Nov. 17, 1941, only a week after he had been elected sheriff, and she was appointed by Judge Edward P. Hill to fill the vacancy, serving as Floyd county's first woman sheriff. She later owned and operated with her brother, M.B. Elliott, the Stumbo Supply in Whitesburg, returning to Martin after its sale a few years ago.

Mrs. Stumbo was born Dec. 20, 1884 at Beaver, on Mud Creek, the daughter of John Wesley and Judy Martin Elliott. She was a member of the Martin United Methodist Church, a member of the board of trustees of Elliott Chapel, for 40 years a member of the Order of Eastern Star and a former member of the Lackey-Garrett-Wayland Woman's Club.

She is survived by her brother, M.B. Elliott, of Orlando, Fla., and one sister, Mrs. Maude Crockett, Jacksonville, Florida.

Her funeral was conducted Monday at 11 a.m., from the chapel of the Hall Funeral Home by the Revs. Edward Parton and Keith Krumm, and burial was made in the Stumbo cemetery at Eastern.

**Annexation Not On May Ballot**

Opinions differ as to when the questions of annexing Katy Friend and a section at Lancer should be put to a vote. But the issue will apparently be decided by the county court clerk, who is responsible for having the ballots printed, Prestonsburg City Manager David Evans told members of the city council Monday.

According to state law, annexation proposals must be put on the ballot "at the next regular election" if a majority of affected property owners request it. A majority of the affected landowners at Lancer and on Katy Friend did request a referendum on the issue.

That means, according to city officials, that those proposals should come up for a vote in next month's primary. Others have argued the next regular election means the general election in November. City Manager Evans said he is awaiting an attorney-general's opinion on the matter.

But County Clerk Thomas Lafferty, Jr. will apparently have the last word on the subject. The May ballots have already been prepared for printing, he said—and the annexation proposals have not been included.

That may come as welcome news to developers of the proposed Prestonsburg Inn, who sought unsuccessfully two weeks ago to have Prestonsburg postpone annexation of Katy Friend until after their motel was built—or at least until November.

In not scheduling the annexation questions this May, Lafferty said he was following the law as it was interpreted for him by Brady Miracle, executive-director of the state Board of Elections.

"I read 'next regular election' to mean the next general election," Miracle confirmed Tuesday, but he said he deferred to the attorney-general on matters of law.

If city officials are called on to summon an ambulance, they will call the ambulance service currently operating in the city—or will call city-based ambulances in rotation if others are established here—unless they are asked to do otherwise by the party needing transportation, the council decided. The formation of a new ambulance service in the county prompted formulation of the policy, it was explained.

The city manager was instructed to check on whether a variance was given by the city's zoning and variance board for The Home of Body Tone, a new establishment on South Lake Drive and Maple Ave.; a public hearing on the budget was set for 6:30 p.m. April 25; and members of the Committee to Elect Harvey Sloane were denied permission to hang a campaign banner across South Lake Drive.

**First Crackdown On Waste Begins**

Thirty-five Floyd residents can expect to receive letters from the county attorney this week, warning them to comply with the county's solid waste ordinance or face the consequences.

Theoretically at least, the consequence of non-compliance could be eviction.

County Attorney Arnold Turner, Jr. said he sent out the letters Tuesday to the 35 who, he said, were selected at random by the county solid waste agency from among the agency's delinquent customers.

Commercial and residential customers are among those receiving the letters. Some will be asked to pay for the system they have been using; others will be asked to begin using the system. All will have 10 days to respond before he takes them to court, Turner said.

By then the solid waste agency expects to have another 200 delinquent customers earmarked for legal action, he said.

"Nothing shows a man's character more than what he laughs at." Goethe

**SANDY VALLEY MONUMENT**  
 & BUILDING STONE CO., Inc.  
 874-2273 • ALLEN, KY  
 "THE AREA'S OLDEST ESTABLISHED MONUMENT FIRM."

**BEST QUALITY MEMORIALS**  
 QUICK, EFFICIENT SERVICE  
 AND INSTALLATION  
 SEE OUR LARGE DISPLAY OF  
 COLORED & GRAY GRANITES  
 LOCATED ON OLD U.S. 23  
 IN NEW ALLEN

**CARTER FUNERAL HOME**  
 47 SOUTH LAKE DRIVE • PRESTONSBURG  
 Phone 886-2774

**YARD SALE**

**BIG, BIG YARD SALE!**  
 SOMETHING FOR EVERYONE:  
**THURS., APRIL 14**  
**THRU SAT., APRIL 16**

Depot Hollow, Auxier  
 Follow signs  
**TIME—9 TILL 5**

•Boys clothes NB to 6 yrs •Girls clothes to 3 yrs. •Men's and women's clothes •Coffee table •End tables •Pictures •Stretch gate •Bedspreads and pillow shams •Many other items—too numerous to mention!

★ VOTE ★ VOTE ★ VOTE

**Frances Jones MILLS**

**FOR STATE TREASURER**

"Experience You Can Trust"

(Pol. adv. Pd. For by James J. Carter, Prestonsburg, Ky.)

# SINGING!

WATER GAP  
FREWILL BAPTIST CHURCH

SAT. APRIL 16, 7-10 P.M.

- FEATURING:  
• DELIVERANCE  
• COLEMAN SISTERS  
• AMBASSADORS

4-13-11

It's your time to shine!  
Put yourself in the spotlight  
with a hand bouquet, wrist  
corsage, corsage, or boutonniere—  
silk or fresh flowers  
available.

## PROM STARS Jenny Wiley Florist

Bring Ad and get \$1.00 off Prom Flowers. Must order by April 19.

South Lake Drive, Prestonsburg



4-13-11

### Is Award Winner



The United States Achievement Academy has announced that Debbie Hall has been named a 1983 United States National Award winner in Business Education.

Miss Hall, who attends Prestonsburg High School was nominated for the award by Frances Brackett, business teacher at PHS. The honoree's name will appear in the Academy's official yearbook, which is published annually.

The Academy selects USAA winners upon the exclusive recommendation of teachers, coaches, counselors or other school sponsors and upon the standards of selection set forth by the Academy.

Debbie is the daughter of Lloyd G. and Amanda Hall. Grandparents are Tommy and Alta Hall, of Bonanza, and Elza and Susie Neeley, of Prestonsburg.

### Independent College Telethon Is Nearing Million-Dollar Goal

The Kentucky Independent College Fund Telethon, and nationwide radio program, the first of its kind ever to be attempted for independent colleges, is approaching its "million dollar mission," according to statewide campaign chairman, Former Governor Bert T. Combs.

The total is now in excess of \$733,000... "I really believe we will achieve it," stated Alan G. Jolly, administrative chairman for the fund.

The Kentucky Independent College Fund gives voluntarily to each of Kentucky's 14 independent senior colleges which include: Asbury, Bellarmine, Berea, Brescia, Campbellsville, Centre, Cumberland, Georgetown, Kentucky Wesleyan, Pikeville, Spadling, Thomas More, Transylvania, and Union.

### Host Families Needed For Exchange Students

American host families are being sought for 12 Scandinavian high-school students from Sweden, Denmark, Norway, Finland, and West Germany for the 1983-1984 school year in a program sponsored by the American Scandinavian Student Exchange (ASSE). Interested families in this area should contact: Kim Gardner, Box 48, Paintsville, Ky. 41240, phone 789-1952.

These students, ages 16 and 17, will arrive in the United States in late August, attend local high schools and return to their homes in late June, 1984. The students, all fluent in English, have been screened by their school representatives in Scandinavia and have pocket money and medical and liability insurance.

ASSE is also seeking American high-school students, ages 16 to 17, who would like to spend a six-week summer holiday or an academic year living with a Scandinavian family. Persons interested in either of these programs are urged to contact Mr. or Mrs. John Allen, 19 Clearbrook Dr., Burlington, Ky. 41005.

Cattle, shells, nails, hatchets, tobacco, furs, rice, tea, and dates have all been used for money at one time or another.

### Franko's Lounge & Grill

1050 So. Lake Drive  
886-3171

Thursday Nite—

- Live entertainment!
- Pitcher special with meals!
- Dinner Specials!



### R.C. CONTRACTING

886-9016

New home construction and remodeling—  
additions, roofing, wood decks.  
Residential & commercial, guaranteed work.  
Free estimates. Call 886-9016 after 5.

4-13-11

## BUN MONTGOMERY FOR COUNTY COURT CLERK

### WHO AM I?

My name is Bun Montgomery, son of the late Dayrus Montgomery and Lula Hale Montgomery. My forefathers migrated from the Montgomery's from Scotland, Ireland. The Hales from England to Virginia and from Virginia to Floyd County, Kentucky. My grandfather Montgomery taught school in the Magoffin County School System. My great-grandfather, the late Sam Hale was the sponsor and founder of the First National Bank of Prestonsburg, Ky., now known as the First Commonwealth Bank.

I attended Prestonsburg High School and now have the equivalent degree in Business and Management and also in Human Relations. I have spent most of my adult life in top management for one of the largest manufacturing companies in the United States.

I am a member of the First Church of God of Little Paint, Ky., a member of the V.F.W. Dads Club, the Moose Lodge, a member of U.A.W., former member of the United Mine Workers and a 32nd degree Mason. To all the above, I devoted a great deal of time and energy.

As a young man some of you may remember me as a coal miner in David, Kentucky for Princess Elkhorn Coal Company.

I feel I am the best qualified to manage the Clerk's office and represent the people of Floyd County.

From time to time I will be asking for your suggestions, after all the office belongs to the people and always will as long as I am your County Clerk.

I have no one running me for this office. I am in this alone and this is why I need each and everyone's help in Floyd County. With the voters permission, I will run this office the way you want it run. I intend to represent all of the people, not just a group.

I feel that the late Mr. Robinson did a wonderful job, however there is nothing which cannot be improved upon and you can be assured that there will be changes.

There is talk of cleaning house, there will of course be changes if you choose me as your County Court Clerk. I hope I will be your choice.

Thank you and may God bless all of you.

Sincerely,  
Bun Montgomery



Pd. for by Candidate 11-pd.

## FOR SALE RATLIFF & LENOX REAL ESTATE

WE HAVE HOMES—BOTH BRICK AND FRAME—THAT WILL QUALIFY FOR THE NEW FLOYD-JOHNSON COUNTY BOND MONEY. WE ALSO HAVE LOTS—WOODED, SECLUDED AND CLOSE TO TOWN—AND WE WILL HELP YOU WITH PRELIMINARY PLANNING. CALL FOR FURTHER INFORMATION.

Privacy fence completely encloses the back yard of this brick ranch home on Abbott Creek. Living room with Hawkeye wood or coal burning stove, dining room with sliders to patio and pool area, three bedrooms, 1 1/2 baths, kitchen equipped with refrigerator, stove and dishwasher. Central heat and air, outside storage shed, very tastefully decorated.

Charming older home with high ceilings and front porch on one acre, on 1428 and convenient to Prestonsburg or Paintsville. Living room, dining room, kitchen, 2 bedrooms and bath. Small basement and outside storage building. Double carport-outdoor living area, deck, riding lawn mower to stay.

10 acres on old Route 80 above Allen and usually described as the pines area of the Fairchild property. Call for details.

We have one exceptionally nice home available on Abbott Creek in a super location, close to town with no city taxes! Call for details.

Lot on May's Branch adjoining Village Estates and fronting on University Drive. Great potential at an affordable price.

Two lots on May's Branch in Village Estates. City utilities; our contractor, your plans.

Former Garfield Slone property at Estill. Seven-room, two-story frame home with city water, well water and gas heat. Two-story utility building all very private with a large lawn.

Above and adjoining the Garfield Slone property; four-room home with city water and Cable TV. Clean and neat, a great starter home.

Three bedroom home at an affordable price in Auxier. Fenced yard with concrete block utility building and outside storage shed. Newer remodeled kitchen, good carpeting, gas heat, city water and space for a garden. Under \$25,000.

REDUCED! Owners transferred. One of the best buys in Floyd County. This better than new all-electric brick home has lots of extra features; three bedrooms, two baths, living room, utility room and garage. The spacious well-decorated kitchen and dining area make this a must see. Situated on a beautifully landscaped lot near town. All you need to do is move in. Priced in the sixties.

Cozy two-bedroom home in Prestonsburg, perfect for young couple or for retirement home. Fenced, level yard, nice spacious rooms, wide masonite siding with shutters. Needs some handyman work and new carpeting. Call for details.

265-ft. frontage on KY 850 on Brush Creek, about two miles from Allen Central High School. Plenty of good building land with wooded area behind. Utilities available.

If you are looking for a country home building site we have just the place. Three acres of level land suitable for any type of home you wish to build. Just about a mile from Maytown and two miles from Allen Central school.

14 acres on Abbott Creek and adjoining a subdivision. City water available.

Three-bedroom frame home with family room. Two baths, central heat and air, vaulted beamed ceiling and nice carpeting. Carport, covered back patio and outside double storage building. Cable TV and city water.

**SOLD**

### Montgomery Ward

FROM MARCH 28TH THROUGH APRIL 27TH

1983... RECEIVE FREE CERTIFICATES!

## STOREWIDE APPLIANCE SALE!

FREE \$5 CERTIFICATE ★ FREE \$5 CERTIFICATE

<b>COMPONENT "4 IN 1" SYSTEM</b> WITH STAND 62-8111 SAVE \$50 \$199 <sup>88</sup>	<b>BEARCAT SCANNER</b> 16 CHANNELS 62-860 SAVE \$30 \$199 <sup>88</sup>	<b>FREEZERS-YOUR CHOICE!</b> 13' UPRIGHT OR 15' CHEST 69-4323 69-8523 SAVE \$60 \$399 <sup>88</sup>
<b>CASSETTE WITH 3 1/4" TV</b> PORTABLE 62-3998 SAVE \$80 \$169 <sup>88</sup>	<b>DOUBLE CASSETTE RECORDER</b> 4 SPEAKER SYSTEM 62-3987 SAVE \$20 \$149 <sup>88</sup>	<b>SEWING MACHINE</b> OPEN ARM 82-1932 SAVE \$65 \$149 <sup>88</sup>
<b>COMPONENT SYSTEM</b> STEREO CASSETTE 62-8522 SAVE \$30 \$139 <sup>88</sup>	<b>PORTABLE COLOR 13" TV</b> REMOTE CONTROL 62-1034 SAVE \$80 \$299 <sup>88</sup>	<b>POWER TEAM VACUUM</b> 2 MOTORS 82-5044 SAVE \$60 \$189 <sup>88</sup>

FREE \$10 CERTIFICATE ★ FREE \$10 CERTIFICATE

<b>COLOR PORTABLE 19" TV</b> LIGHT SENSOR 63-1214 SAVE \$40 \$339 <sup>88</sup>	<b>WASHER</b> 20 LB. CAPACITY 9 CYCLE 85-6431 SAVE \$100 \$349 <sup>88</sup>	<b>REFRIGERATOR</b> 21 CU. FT. 3 DOOR MOUNT 69-2153 SAVE \$200 \$579 <sup>88</sup>
<b>VIDEO CASSETTE RECORDER</b> 2-4-6 HOURS 63-1025 SAVE \$130 \$449 <sup>88</sup>	<b>WASHER</b> 20 LB. CAPACITY 12 CYCLE 85-6542 SAVE \$100 \$379 <sup>88</sup>	<b>FREEZERS-YOUR CHOICE!</b> 16" CU. FT. UPRIGHT 69-4633 SAVE \$70 \$379 <sup>88</sup>
<b>DISHWASHER</b> BUILT-IN 12 CYCLES-ECONOWASH 69-932 SAVE \$110 \$329 <sup>88</sup>	<b>DRYERS</b> 20 LB. CAPACITY ELECTRIC 85-7641 GAS 85-8641 \$289 <sup>88</sup> \$329 <sup>88</sup>	<b>'LAWN AND GARDEN'</b> TILLER 5 HP REVERSE DRIVE 89-3906 \$619 <sup>88</sup>

<b>DISHWASHER</b> PORTABLE 12 CYCLE-ECONOWASH 68-982 SAVE \$100 \$369 <sup>88</sup>	<b>RANGES 30"-YOUR CHOICE!</b> ELECTRIC 68-4321 SAVE \$80 GAS 68-2312 \$339 <sup>88</sup>	<b>MOWER REAR DISCHARGE</b> 3 1/2 HP 89-37220 \$249 <sup>88</sup>
<b>POWER TEAM VACUUM</b> 3.5 HP 2 MOTORS 82-5054 SAVE \$100 \$219 <sup>88</sup>	<b>SEWING MACHINE-OPEN ARM</b> 14 BUILT-IN STITCHES 62-1943 SAVE \$105 \$189 <sup>88</sup>	<b>MOWER SELF PROPELLED</b> 4 HP 89-37342 \$359 <sup>88</sup>

FREE \$15 CERTIFICATE ★ FREE \$15 CERTIFICATE

<b>MICROWAVE OVEN 1.5 CU. FT.</b> TEMP. PROBE SOLID STATE 68-8242 SAVE \$100 \$389 <sup>88</sup>	<b>FREEZERS-YOUR CHOICE!</b> 19 CU. FT. UPRIGHT 69-1963 23 CU. FT. CHEST 89-9969 SAVE \$90 \$469 <sup>88</sup>	<b>REFRIGERATOR-20.1 CU. FT.</b> 3 DOOR-SIDE BY SIDE 69-2141 SAVE \$130 \$749 <sup>88</sup>
<b>MICROWAVE CONVECTION OVEN</b> TEMP. PROBE/BROWNER 68-9293 SAVE \$130 \$489 <sup>88</sup>	<b>LIMITED STOCK ON MANY ITEMS</b>	<b>REFRIGERATOR-21.8 CU. FT.</b> 2 DOOR-SIDE BY SIDE 69-2241 SAVE \$200 \$679 <sup>88</sup>
<b>COLOR CONSOLE TV 25"</b> REMOTE WITH SCAN 63-17601 SAVE \$120 \$679 <sup>88</sup>	<b>PLUS TRANSPORTATION ON ALL ITEMS</b>	<b>RANGES-YOUR CHOICE!</b> ELECTRIC SELF CLEANING 68-4433 GAS-ELECTRONIC IGNITION 68-2442 SAVE \$100 \$489 <sup>88</sup>

MERCHANDISE CERTIFICATES ARE APPLICABLE ON SUBSEQUENT PURCHASES AT YOUR MONTGOMERY WARD CATALOG STORE OR SALES AGENCY THROUGH JULY 28TH, 1983.

PHONE 886-3821 NORTH LAKE DRIVE PRESTONSBURG

## RALPH'S TIRE SERVICE

U.S. 23 No., Prestonsburg • 886-8806

- Computer Wheel Balancing
- New Tires (Steel & Glass Belted & Polyester)
- Recaps—Most Sizes—Limited Warranty
- Shocks—Lifetime Warranty—\$19.95 each installed
- Special—P215/75 R/15 all season radials with full road hazard warranty—\$68.95
- E78 x 14 Road King Polyester—\$35.95—mounted and balanced

4-13-11

# VELOCITY MARKET



PRICES IN EFFECT WEDNESDAY APRIL 13 THRU SUNDAY APRIL 17



CHOICE BONELESS RIB EYE STEAK \$3.99 Lb.

WE GLADLY ACCEPT U.S.D.A. FOOD STAMPS

4 LOCATIONS!  
• PIKEVILLE • ZEBULON  
BETSY LAYNE • ELKHORN CITY  
OPEN 7 DAYS A WEEK  
8 A.M. TO 11 P.M.

• WE RESERVE THE RIGHT TO LIMIT QUANTITIES.  
• WE ARE NOT RESPONSIBLE FOR PRINTER'S ERRORS.

**CLOROX**  
**79¢** GAL.  
BETSY LAYNE STORE ONLY.

**WESSON OIL**  
**99¢** 24-OZ. BTL.

NABISCO  
FUDGE & PECAN  
**COOKIES**  
**\$1.29** 13-OZ. PKG.

KRAFT DELUXE  
**MACARONI & CHEESE**  
**99¢** 14-OZ. BOX

RICH & CREAMY  
**ICE CREAM**  
**\$2.09** 1/2 GAL.

CHASE & SANBORN  
**COFFEE**  
**\$5.99** 3-LB. CAN

**ALCOHOL**  
**49¢** 16-OZ. BTL.

KRAFT  
**AMERICAN CHEESE SINGLES**  
**\$1.39** 12-OZ. PKG.

COUNTRY CROCK  
**MARGARINE**  
**\$1.29** 3-LB. BOWL

TIDE  
**LAUNDRY DETERGENT**  
**\$1.99** GIANT SIZE

CANS  
**COCA-COLA**  
**\$2.99** 12-PAK

BALLARD  
**BISCUITS**  
**\$1.19** 6-PAK

JOY  
**DISH LIQUID**  
**\$1.19** 22-OZ. BTL.

2-LB. BAG ORE-IDA  
**FRENCH FRIES**  
**\$1.09**

JFG  
**MAYONNAISE**  
**99¢** 32-OZ.

JUMBO SIZE  
**GALA TOWELS**  
**59¢** EACH

3-LB. REG. **ARMOUR CANNED HAM** **\$5.99**

**ARMOUR CHUNK BOLOGNA** **\$1.19** LB.

**ARMOUR LARD** **\$1.59** 4-LB. PAIL

JFG  
**PEANUT BUTTER**  
**\$2.29** 2 1/2-LB. JAR

303-SIZE CANS STOKELY  
**APPLESAUCE**  
**3/\$1**

12-OZ. PKG. **ARMOUR REG. HOT DOGS** **99¢**

CHOICE **SIRLOIN ROAST** **\$2.19** LB.

EXTRA LEAN **GROUND BEEF** **\$1.39** LB.

2-LB. PKG. **ARMOUR BACON** **\$2.99**

1-LB. ROLL **TENNESSEE PRIDE SAUSAGE** **\$1.59**

TENNESSEE PRIDE  
**SAUSAGE**  
**\$2.99** 2-LB. ROLL

10-LB. BAG **IDAHO POTATOES** **\$1.39**

1-LB. PKG. **CARROTS** **3/\$1**

**CABBAGE** **15¢** LB.

**VELOCITY MARKET** CHECK OUR STORE MARQUEE FOR DAILY FOOD SPECIALS!

Pikeville - Zebulon - Betsy Layne • Open 7 Days A Week • 8 A.M. To 11 P.M.