

Speaking of and for Floyd County



The Floyd County Times

USPS-2027-0000
Volume LVI
No. 14
25¢

PRESTONSBURG, KENTUCKY 41653

Read Each Week by More Than 11,700 Families.

WEDNESDAY, APRIL 6, 1983



MOUNTAIN DEW FESTIVAL preparations were under way this week, and while this year's event will involve only Prestonsburg Community College students, the spirit of competition appears high, nonetheless, as evidenced by the practice of these students who seem intent on collecting a few points on the volleyball courts. Festival activities begin Friday night.

'Oakie' Bevins Pleads Guilty

Ten Democrats, 3 Republicans File for Clerk

Ten Democrats and three Republicans had filed by last Friday's deadline for the unexpired term of the late C. "Ollie" Robinson as county clerk and, for the unexpired term of Constable Willie Hale in District 1, eight Democrats were candidates.

Both offices were temporarily rendered vacant by death, and those named to fill the vacancies are to serve only till a successor is elected.

A day after the filing deadline, candidates for the two offices drew for position on the ballot, with these results:

Democrats for County Clerk, in the order they will appear on the May 24 primary ballot: Tom Rose, Sandy Boyd, Bun Montgomery, Columbus "Bud" Slone, Thomas D. Lafferty, Jr., Gary Martin, Carla Robinson Boyd, Jimmy R. Marcum, David Hereford, Dickie Hall.

Republicans for County Clerk—Crystal Spurlock, Sharon Watson Bingham, Elmer H. Ferguson.

Democrats for Constable—Carl Lee Jarrell, Irvin Shepherd, Morgan Joseph, Linzie Hale, Larry D. Goble, (See Story No. 3, Page 4)

Court House Happenings

MARRIAGE LICENSES

Earl Francis Greer, 19, of Printer, and Linda Lou Harvey, 13, of Garrett; Ivan Eugene England, 34, of Paintsville, and Mildred Rose Lewis, 36, of Prestonsburg; Richard Howell, 19, of Galveston, and Sandy Gay Rogers, 16, of Grethel; Larry Reynolds Walz, 32, and Charlene Jarvis, 26, both of Chelsea, Mich.; Virgil Crum, 24, and Elizabeth Paige, 28, both of Wayland; Roger Brian Turner, 21, and Jerri Lynn Ward, 21, both of McDowell; Randy Lynn Martin, 25, of Langley, and Gloria Lynn Green, 19, of Garrett.

SUITS FILED

Carolyn Dye vs. David Dye; Ethel P. Willis Bradley vs. Charles Randolph Bradley; Billy Jo May Lafferty vs. Gordon Lafferty; First Guaranty Bank vs. Junior and Mildred Martin; Sandra Kay Hunter vs. Jimmy Ray Hunter; First Guaranty Bank vs. Alice Faye Hall; Gregory S. Hall vs. Donald A. DeRossett; Ruby A. Prater vs. Joseph Howell; Maude Compton Slone vs. Gary Slone; Newsome Brothers Coal vs. Estill Gibson, Special Fund; Francine C. Mays vs. Curtis Lee Mays; R. and S. Supply Co. Inc. vs. West Va. Rebel Coal Co. et al; James L. Shepherd vs. Thomas J. Shepherd et al; Charlie Jones vs. Stella Jones; George L. Newlin vs. Jackie I. Newlin.



'Oakie' Bevins

Defendant Says He Killed Five, Wounded Three

The trial of William "Oakie" Bevins, 71-year-old Printer man, for the murder of five men inside an Allen truck parts store Oct. 16, 1981 and the wounding of three others took a dramatic turn Tuesday morning in Greenup circuit court when defense counsel Lester Burns withdrew Bevins' not-guilty pleas and entered pleas of guilty to all eight counts.

But the slayer's plea, regarded as a move to throw him on the mercy of the court, has not changed the commonwealth's demand for the death penalty, Commonwealth's Attorney James R. Allen emphasized. In a telephone conversation with The Times shortly after noon Tuesday, Allen said that, despite the guilty plea, testimony will be heard by the trial judge, James A. Atkinson, the case will be argued and Atkinson will pass sentence.

Burns had earlier indicated that Bevins' defense would be based on a plea of insanity or mental disorder resulting in the mass slayings. But after the jury had been empaneled Tuesday morning, and the first witness for the state, Ron Bryant, one of the three men wounded by Bevins, had testified, Burns without warning moved the court to dismiss all the not-guilty pleas and to accept pleas of guilty on all eight counts.

"We made absolutely no concessions or recommendations whatever," Commonwealth's Attorney Allen said in discussing the defense change of tactics.

Allen said that Bryant, the lone witness whose testimony had been heard prior to the Burns motion, "made a strong witness." He quoted Bryant as testifying that two or three weeks prior to the slayings Bevins came to the parts store, posing as a representative of the unemployment

(See Story No. 2, Page 4)

Court Cuts Payroll To Narrow Fund Gap

Thirteen county workers were laid off, one contractor said the county could keep the money it owed him, and the deputy judge-executive agreed to work the next two months without pay. And, as a result, the fiscal court settled a couple of its bigger and older bills.

But even these measures, which were announced during a special session of the fiscal court last Thursday, will apparently only partly bridge the gap between the county's resources and its debts.

Some \$95,000 needs to be trimmed from the budget if the county is to end the fiscal year "in the black" as it is required to do by law, state Local Government Advisor Al Howell warned the court before last week's meeting. And, at various points during the meeting, the continuing supervision of the county's finances by Howell and his boss, Local Finance Officer Robert L. Purdom, was apparent.

The termination of the 13 employees, the court noted, was "pursuant to the direction of Al Howell." The payment of a \$1869 cleaning supplies bill to Unijax, Inc. was "authorized per telephone call from Al Howell" and a transfer of funds for the same purpose was authorized "per telephone call from Mr. Robert L. Purdom."

But by no means were the state overseers heeded automatically. While 10 road employees were laid off, only one name was struck from the Allen park payroll, which the state officials had singled out for special attention, and so far the judge-executive's administrative staff has been spared.

Dropped from the payroll as from last Friday were Irvin Shepard, Cleveland Tackett, Forrest Tuttle, Jr., Walker T. Coleman, Cecil Rice, Jr., Earlas Hall, Town Newsome, Roy

Ousley, Ronnie Horn, Hurley Akers and Henry Burchett, road workers; Michael McCormick, district court coordinator, and Bobby Gene Hughes, park worker.

The terminations are temporary—the 13 will be rehired with the beginning of the new fiscal year in July—and the laid-off workers' fringe benefits, including their health insurance, will be kept up in the meantime, it was said.

R.A. Hayes, president of the Hayes Leasing Company, of Betsy Layne, forgave the county three bills totalling \$8954.50, the court was told. The money was said to be due for rock hauled by Hayes to repair a section of road near the head of Little Mud Creek last December.

Deputy Judge-Executive Thomas Lafferty agreed to turn back to the court his salary for the next two months while continuing his normal duties. The deputy-judge is paid \$1065 a month.

(Taking \$1000 as the average monthly salary of the laid-off workers, the most the county could save from the retrenchment would be \$39,000 over the next three months. Savings realized by Hayes' dropping his claims and Lafferty's donating his services bring that figure to around \$50,000—little over half the sum Howell said the county would need to trim from its budget.)

County Treasurer David D. Allen acknowledged this week that further cuts will need to be made in the budget.

The court approved payment of a \$70,000 bill from the Grayson Stone and Coal Company, a \$50,000 claim by Action Petroleum, and \$4435 due Hatton and Allen Insurance for workers' compensation premiums.

(See Story No. 6, Page 4)

Floyd School District Low On Money Spent Per Pupil

Among Kentucky's 181 school districts, there is wide disparity in the amount of money spent on each student and also in the ratio of teachers to students, according to a study funded by the Appalachian Regional Commission and distributed here recently.

On both measures, which are commonly used to gauge quality of education, school districts in Appalachian counties rank lower than those in other areas of the state, and the Floyd school district falls near the bottom of the scale.

The study, which was conducted by four researchers at the Appalachian Center of the University of Kentucky, compared Appalachian and non-Appalachian school districts in Kentucky, Tennessee, Virginia and West Virginia. It was originally published in March last year.

The top two school districts in Kentucky spent almost twice as much per pupil than did those at the low end of the scale, a disparity which is even

wider when instructional costs are considered by themselves.

Appalachian school districts spend about \$100 less per pupil each year than do other Kentucky school districts. Instructional costs, which range from \$1495 to \$539 per pupil, average \$823 in Appalachian Kentucky, \$904 in the rest of the state.

Floyd county, which reported a per-pupil expenditure of \$722, ranked fourth from the bottom on that scale. Only Leslie county, Martin county and Science Hill (Pulaski county) Independent school districts spend less on instruction.

The ratio of students to teachers ranges from 14 students per teacher in Richmond (Madison co.) Independent school district to 26.9 in Science Hill Independent. In this regard, Appalachian districts, where the median is 21.7 students per teacher, do not differ much from non-Appalachian districts, where the median is 20.7.

With 24.6 students per teacher, Floyd

is again near the bottom of the scale. Only seven districts—and only one (Martin) of the Big Sandy ADD counties—have a worse pupil-teacher ratio.

Like other Appalachian counties, Floyd ranks high on the percentage of economically-deprived children in its schools and on its dependence on federal funds. On local taxpayer support, it ranks low.

Compared to other Kentucky school districts, where about a quarter of the students are from poor families, over half the pupils in Appalachian schools are listed as economically deprived. The median for Appalachian Kentucky is 51.6 percent; the figure for Floyd is 55.5 percent.

Local tax support, which varies from 57.4 percent in Anchorage (Jefferson co.) and 41.5 percent in Pikeville independent school districts to .9 percent in Whitley county, averages 16.2 percent in other parts of the state, 8.3 percent in Appalachia. Only 4.6 percent of

(See Story No. 4, Page 4)

Martin Residence Guttled by Fire



(Photo by Ken Peters)

Firemen were hampered in their attempt to enter the home of Phyllis McKinney at Martin, last Wednesday night, by smoke which billowed from every doorway and window. Fire in the frame structure, which is located next to the Martin Water Works, was first seen by motorists on new KY 80 and reported to the Martin Volunteer Fire Department at around 8:30 p.m. Firemen fought the blaze until around 11 p.m. and were then recalled when the fire rekindled about midnight. One fireman, Norman Napier, received minor burns when the extreme heat within the house caused fire to blow out a window onto the porch where he was standing. The fire is believed to have originated in the rear section of the house and Kentucky State Police are investigating the incident. Mrs. McKinney and her two sons were not at home at the time of the fire.

'Purloined Letter' Claimed In Police Chief Action

A member of Prestonsburg city council has been named in a criminal summons sworn out by the city's chief of police.

Police Chief James Curtis alleges in the district court summons that Council Member Eunice Shepherd, of West Prestonsburg, "divulged information obtained by tampering with private communications."

Curtis said this week that someone stole from his desk at city hall a personal letter written to him by the young woman he married last December. Copies were made of the letter, which Mrs. Shepherd distributed to area news media, the police chief alleged.

As far as he knew, none of the media gave the letter any publicity, he said.

Citing the advice of her attorney, Cassie J. Allen, Mrs. Shepherd declined to comment on Curtis' charge. In a request for information filed last week in district court, however, she asks the police chief to say whether the reasons for his summons are personal or political in nature.

She also asks "whether the alleged acts were within the scope of her duties as a member of the city council" and whether the information said to have been obtained illegally concerned the police chief himself and the young woman who became his wife.

Curtis, 38, who was hired to head the police department here in March, 1982, married Kathy Booth, 16, last December 23 in Virginia. It was his third marriage.

Prior to his appointment here, Curtis was police chief in the small town of Dundee, Florida, where his relationship with the young woman and her family—described as an impoverished white family in a predominantly black neighborhood—became a subject of speculation.

Dundee Town Manager Michael Herr reportedly told Curtis he could resign or be fired. In April, 1982, after just four months as Dundee's police chief, he resigned.

(See Story No. 5, Page 4)

County Clerk Explains Reimbursement on Pool

An item in last week's news-story citing some of the claims made on the fiscal court needs explanation, says County Clerk Thomas D. Lafferty, Jr.

The item was published as it appeared in a list provided by the state Finance Cabinet. It read: "reimbursement and travel expense," and the amount was \$1625.96. The news-story stated that "the reimbursement owing to the younger Lafferty is for personal funds he spent on the Allen swimming pool," and that statement was attributed to Al Howell, Local Government adviser.

County Clerk Lafferty points out—and supports his statement with the original charge slips—that only \$29.63 of the total listed was spent on the Allen Park pool. The remainder, he said, was spent on travel expenses directly connected with county business.

"I paid this account on the pool to the Thomas Hereford Company after I had been told the account, then about six months old, was still unpaid," Lafferty said. The items paid for were whistles and lanyards.

HYLTON HOMES SERVICE DEPARTMENT

Your Complete Mobile Home Supply and Parts Store

EXTERIOR DOORS—\$89⁹⁵ • BATH TUBS—\$59⁹⁵

U.S. 23 PHONE 478-9594 Ivel, Ky.

Hours: Mon.-Fri. 8 a.m.-6 p.m.—Sat. 9 a.m.-1 p.m.

We're glad you asked!



John C. Hall
Founder
Hall Funeral Home

WOULD YOU SPEAK BEFORE OUR GROUP?

The answer is "Yes."

Educational lectures and informal question-and-answer sessions with community groups about death-and-dying are some of the contributions we are pleased to make to help prepare individuals to better handle a death in the family.

We extend this invitation not only to ministers, doctors, hospital staffs, convalescent home directors, nurses and teachers, but also to men's and ladies' social clubs and church groups.

We want our community to be well-informed on funeral service and the many aspects of death. I'll be glad to help, making use of literature for groups, and providing access to films and other discussion-provoking materials.

If you or members of your group are interested in knowing more about funeral services and procedures, grief-counseling or other pertinent subjects, please call or stop by.

HALL FUNERAL HOME

Near Junction of Ky. 80 and Ky. 122, Martin
Phones 285-9261 OR 285-9262

**Prayer Circle Meets,
Honors Mrs. Roberts**

The Wesleyan Prayer Circle of the First United Methodist Church met Tuesday, with Mrs. Jane Wallace and Mrs. May K. Roberts as hostesses. Mrs. Rose Glenn, president, presided. She presented Mrs. Carlos Haywood, who gave a history of Methodism in this section, and also of the present First United Methodist Church. She also introduced Mrs. Lack Roberts, the oldest member of the Circle, who is being honored during the Centennial year for her outstanding service to the church. At the age of 13 Mrs. Roberts began playing the church organ, which is said to have been the first one brought up the Big Sandy River by push boat. She played the organ there for 62 years, during which time she was the organist for the famous "Sledge Revival," which lasted six weeks, and was instrumental in starting the present First Baptist Church here. Mrs. Roberts has been an active member of the Eastern Star for 74 years, and was organist there for many years. Mrs. Rose Glenn presented her with an honorary membership pin. Mrs. Roberts' daughter, Mrs. Laura Virginia Collins, gave an informative talk about her mother's achievements.

Refreshments were served by the hostesses to Mrs. Lack Roberts, here, her daughter and granddaughter, Mrs. Laura Virginia Collins, and Miss Judy Collins, of Boco Raton, Florida, Mesdames Gladys Blackburn, Elizabeth Ramey, Mabel Brown, Clara Bradbury, Geneva Carter, Nancy Webb, Inez May Hereford, Josephine Fields, Virginia Jeffries, Ann Scutchfield, Virginia Shivel, Rose Glenn, Mary Jo LaPointe, Vera Ford, Olma Hamilton, Roberta Davidson, Edna Carol Greenwade, Carlos Haywood, Douglas Perry, Fanny Runnels, Pearl Nicholas, Anna May Mellon, Margaret Alley, and a guest, Dr. Beecher Scutchfield.



**TOGETHER
WE CAN
RESTORE PRIDE
IN OUR
COUNTY**

Will you please go to the polls and give me your vote. I promise, as your County Court Clerk, to be honest, efficient and courteous. I will serve the people and will be bossed by no man or special interest groups. As I begin to travel throughout our county, meeting and making new friends and renewing old acquaintances, I am humbled by your warm reception and support. I know, from your comments, that you want people in public office that will put your interest above their own.

As many of you know, I have previously run for County-wide office, losing by three votes for Circuit Court Clerk. If you want to elect a County Court Clerk that you can always be proud of, then I am your candidate. When I am elected Clerk, every dime of your tax money will be disposed of in a manner prescribed by State Law.

The ballot can, and should be the strongest weapon in the hands of free people. It should be an instrument for true democratic government in Floyd County.

Please talk to your friends and neighbors for me, and with your help you can once again have a trusted friend as your County Court Clerk.

**VOTE FOR AND SUPPORT
DAVID HEREFORD
DEMOCRATIC CANDIDATE FOR
COUNTY COURT CLERK**

(Pol. Adv. Paid for by Hereford for Clerk Committee, Robert J. Shepherd, Treasurer)

Ocie's Florist
All Occasion Flowers
Bevinsville, Ky.

Owned and operated by Ocelene Jones Cole, 452-4383
and Debra Jones Johnson, 452-2783
Daughters of the Rev. and Mrs. Charlie Jones.

GRAND OPENING

Harvey Sloane Campaign Headquarters

Court Street, Prestonsburg, Ky. (Next to Cato's)

SATURDAY, APRIL 9 — 9:00-11:30

Everyone invited to come and meet Kentucky's next Governor, Harvey Sloane.

Sloane on The Issues

— on School Prayer;

I support the right of every child to be able to worship God every day at school...but I do not think that school children should be forced to recite a certain prayer or participate in a specific religious observance. I believe that, at a minimum, a certain time should be set aside each day so a child could then have a moment of silent meditation so that he or she can be responsive to the religious wishes of his or her parents.

— on Retired Teachers;

During the past weeks I have received several inquiries about my plan to permit teachers to retire after 25 years of service without loss of benefits. My opponents are trying to cause fear among retired teachers that this change will reduce benefits. That rumor is not true....Every teacher will not want to retire after 25 years of service, but I believe that the teacher who does decide to leave after 25 years of service should have that option without penalty.

— on Abortion;

I am opposed to abortions. I am pro-life and I support a Constitutional amendment to ban abortion.

— on Education;

"Among the major issues facing Kentucky, education is the field where the governor's influence is the greatest. I am dedicated to excellence in higher education and I know that Kentuckians want to be first in education, just as we are first in coal production, tobacco, horses and basketball."

— on Taxes;

I am philosophically opposed to tax increases. The present tax structure should be sufficient to meet the state's needs, barring some unforeseen economic emergency, or for such things as education.

— on Labor;

My record strongly indicates that during all of my nearly 20 years of public and elective service, I have been a constant friend and advocate of the working men and women of Kentucky — and in fact, all across these United States.

— on Gun Control

I am opposed to gun control. I believe it is the right of the citizens of Kentucky to keep and bear arms.

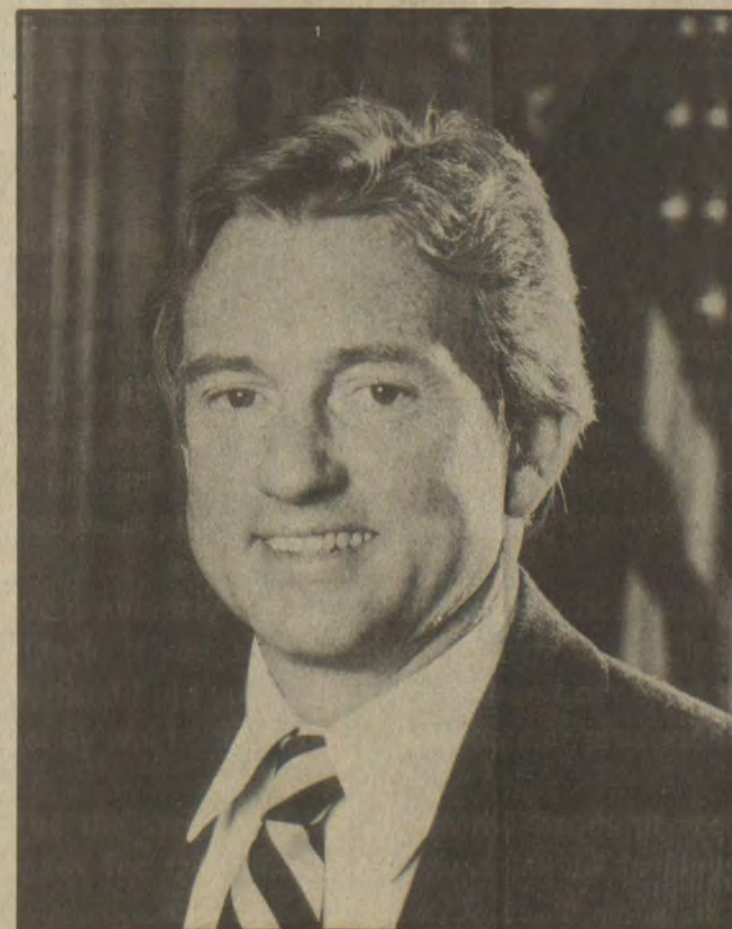

HE'S READY FOR OUR TOUGHEST JOB!

Paid for by Sloane for Governor '83 Committee,
P.O. Box 1160, Frankfort, Ky. 40602 Thomas C. Carroll, Treasurer.

IBM Typewriter Owners

My name is Jerry Cornett,

I have serviced eleven vocational schools, several colleges, and businesses in this area for six years.

As you know, any machine—no matter how simple or intricate—needs to be kept at peak performance, to give a customer maximum efficiency. By cleaning, lubricating, and upgrading, your machines are benefited by fewer service calls and an extended machine life.

As a resident, I am aware of the economic problems in this area. By saving twenty-five to thirty percent on your service dollar annually, you also keep the money working in this area. Too long have Lexington, Ashland, and Huntington based companies taken money out of our economy while putting very little back.

I will provide experienced, prompt, courteous service at a considerable savings that will benefit you and your community.

CORNETTE BUSINESS SERVICE

IBM Typewriter Repair Service
Telephone Answering Service
Secretarial Service

Jerry Cornett
Susan Adkins

Ph. (606) 432-0121
(606) 886-1966

IRVIN SHEPHERD

DAVID, KY.

DEMOCRATIC CANDIDATE FOR CONSTABLE, DISTRICT 1

(UNEXPIRED TERM)

FAIR AND EQUAL LAW ENFORCEMENT
• YOUR SUPPORT APPRECIATED •

(Pd. Pol. Adv. Paid by Candidate, 2-23-131-pd.)

PIZZA

HOMEMADE PIZZA - SPAGHETTI - SUBMARINE SANDWICHES
ALL INGREDIENTS MADE FRESH DAILY

WE USE FRESH PIZZA DOUGH • Not Frozen • Not Pre-Baked • No Substitutes

OPEN 9AM-1AM TUES-SAT
10AM-1AM SUNDAY-CLOSED MONDAY

CRISP FLAVORFUL PIZZAS

CUSTOM MADE IN

10" - 12" - 14" - 17" SIZES

DELICIOUS GONDOLA & STEAK
SANDWICHES

YOU RING... WE BRING
FOR PROMPT CARRY OUT CALL

886-8118

OR

886-8119

HOBERT'S PIZZARIA

LANCER KY



Twelve To Compete In KEA Spelling Bee

Twelve students will compete for the championship title in the state finals of the KEA President's Spelling Bee in Louisville tomorrow (Thursday).

The contest, open to the public, will be at 11 a.m. in the Mary Room of the Executive West Motor Hotel, where the Kentucky Education Association will be holding its annual convention.

The state finalists represent the 12 KEA districts in which they competed for top honors against other public-school students in grades four through eight.

The spelling bee will be filmed for showing on the Kentucky Educational Television network at 2 p.m. Friday, April 22 and 3 p.m. Saturday, April 23.

KEA President Jon Henrikson will present awards to the three top winners. The state champion will receive a set of World Book Encyclopedia in addition to a \$150 U.S. Savings Bond. The runner-up will receive a two-volume World Book Dictionary as well as a \$100 savings bond. World Book—Childcraft International, Inc., is donating the books. The third-place winner will receive a \$50 savings bond.

By KEA district, these are the state finalists:

First—Shannon Hanley, 14, Grand Rivers, eighth-grader at Livingston county's Smithland Elementary School.

Second—Troy Howton, 13, Dawson Springs, seventh-grader at Dawson Springs High School.

Third—Lori McDonald, 12, Drakesboro, seventh-grader at Muhlenberg county's Drakesboro Consolidated School.

Fourth—Rhonda Hahn, 14, Chaplin, eighth-grader at Nelson county's Bloomfield Junior High School.

Fifth—Sarah Igleheart, 12, Shelbyville, sixth-grader at Shelby County West Middle School.

Jefferson County—Donovan Fornwalt, 13, Louisville, eighth-grader at Noe Middle School.

Central—Keith Durham, 13, Waynesburg, eighth-grader at Lincoln county's Highland Elementary School.

Eastern—Claudia Harris, 13, Salt Lick, eighth-grader at Bath county's Salt Lick Elementary School.

Middle Cumberland—David Stamper, 13, Monticello, seventh-grader at Wayne County Middle School.

Northern Kentucky—Andrea Smith, 11, Falmouth, sixth-grader at Pendleton county's Southern Elementary School.

Upper Cumberland—Sam Moore, 13, Artemus, seventh-grader at Knox county's Artemus Elementary School.

Upper Kentucky River—Monica Duncil, 13, Deane, eighth-grader at Letcher county's Colson Elementary School.

Appalshop To Host Film Festival

Nine hours of historical and cultural films will be shown continuously at Appalshop in Whitesburg on April 16, from 2-11 p.m.

Among the Appalshop films to be shown are "Hand Carved," "Nature's Way," "Coalmaking Women" and "The Big Lever: Party Politics In Leslie County."

Proceeds from the film festival will benefit the Kentucky Fair Tax Coalition, a statewide citizens' organization dedicated to fair taxation for all citizens, the protection of property rights, and the preservation of our water resources.

Tickets may be purchased in advance or at the door on Saturday, April 16. For advance tickets or a schedule of the films, write to KFTC, Box 41, David, Kentucky 41616.

A Tri-State Winner



(Photo by Steve Porter)

Austin William Clenon Lumpkins, three-year-old son of Dennis and Debbie Lumpkins, of Allen, won the title of Little Master U.S.A., in Tri-State Competition held in Paintsville, Saturday, March 26. He also won the modeling trophy for his class. Co-sponsors were Price's Pic-Pac Super Markets and his parents.

He will compete in the National Finals to be held in Dallas, Texas, next fall.

ANNOUNCE BIRTH

Mr. and Mrs. Robin Howard, of Marion, O., announce the birth on March 26 of a daughter, Joslyn Elizabeth. Mrs. Howard is the daughter of Mr. and Mrs. Floyd Drake, of Marion. The paternal grandparents are Mr. and Mrs. Harry Howard, of Swanton, Ohio. The baby is a great-granddaughter of Mrs. Effie Howard, of Garrett.

ALLERGIC MANIFESTATIONS

Allergy is a very significant reason for sickness and disability in this region. Briefly the allergy falls into three (3) categories:

1. Food Allergy
2. Dust and Mold Allergy
3. Pollen Allergy

Following are some of the signs or symptoms which may be caused by allergies. Of course, other medical problems can also cause them:

- | | |
|--|---|
| 1. Chronic or frequent headaches. | 16. Chest pain (majority of them). |
| 2. Dizziness or "swimhead". | 17. Sleep disorders. |
| 3. Seizures. | 18. Restless at night. |
| 4. Blurred Vision. | 19. Hard to awake in A.M. |
| 5. Repeated Colds and Sore Throat. | 20. Depression (quite often). |
| 6. Chronic nasal and sinus problems (stuffy nose, sinus pain). | 21. Continuous Tiredness. |
| 7. Asthma, Chronic Cough and Smothering. | 22. Tension and anxiety. |
| 8. Frequent sneezes. | 23. Eczema. |
| 9. Intermittent hearing loss. | 24. Hives. |
| 10. Frequent nausea and vomiting. | 25. Failure to gain weight. |
| 11. Heartburn. | 26. Dark Circles under the eyes. |
| 12. Constipation. | 27. Pale skin color, or failure to tan in the summer. |
| 13. Calfitis and mucus in bowels. | 28. Motion sickness. |
| 14. Gas problems. | 29. Falling asleep while driving. |
| 15. Lack of appetite. | 30. Tension Headaches. |

INVESTIGATIONS AND TREATMENT

A careful history of the symptoms may usually point towards the presence of allergy in a given patient. Symptoms present year around suspect allergies to food or animals. Symptoms present spring or fall suspect allergies to molds or pollens. Symptoms present only during the summer suspect allergies to pollens or molds. Symptoms present during the winter suspect allergy to house dust.

Published in The Interest Of Better Health By:
S.K. Jain, M.D.
Allergy — Children & Adults

Pikeville, Kentucky 606-432-3837

Pic 'n Pay Shoes® Spring sale!

your choice
Carrera

\$8

Women's unit bottom sandals. Assorted colors. Reg. \$10.97
Girls' 11-4, reg. \$7.97...\$6

Reg. \$12.97 to \$16.97

\$12

Men's, women's, big boys' & children's nylon and split suede Cuga® joggers.

Women's shoulder bags. \$6
Assorted colors, reg. \$8.97...

Pom-pom socks \$2
3 pair pkg...

U.S. North
Near Sears Prestonsburg

Sale prices good thru Sun. MasterCard or Visa. Open evenings and open Sun. 1-6pm.

RAIN OR SHINE SALE

886-9421
Court St.
Prestonsburg, Ky.

happylegs
JUNIOR BELTED SLACKS
100% Cotton
Regular \$30.00
\$19.90

Colors: Brite Blue, Green, Lt. Blue, Yellow, White, Purple
Seersucker Lt. Blue and Purple
Sizes 3 to 13
Machine Washable

Men's
HARDWICK
3-Pc. Suits
Regular \$115 to \$149.
\$99 TO \$115

Sport Coats
Regular \$100.00
\$79.99
Sizes 40 to 46
Regulars and Longs



MEN'S
100% Texturized Polyester
Dress Slacks
Regular \$17.99
\$13.99

Stretch polyester
With Ban-Rol
Waist Band.
Sizes 29 to 42
Choose from Navy,
Brown & Tan



Diane Von Furstenberg
Juniors'
Knit Tops
Regular \$32 & \$30
\$19.90

Sizes: S, M, L
Assorted Styles
Many Colors, Solids & Stripes
65% Polyester
35% Cotton

Jantzen®
MEN'S
KNIT SHIRTS
Regular \$16.00
\$10.99

Sizes: S, M, L, XL
Great Selection of Styles
From One of The Best Shirt Makers



Ladies'
100% Polyester
2-Pc. Seersucker
SUITS
Regular \$20.00
\$14.99

Sizes 8 to 18
Colors: Lt. Blue, Tan,
and Orchid
MACHINE WASHABLE

MEN'S
65% Polyester 35% Cotton
Tennis Shorts
Regular \$14.00
\$10.50

Sizes 30 to 38
Colors: Lt. Blue, White,
Navy, and Tan
Two Button Adjustable Waist Bands
3-Pocket Construction
MACHINE WASHABLE



STORE HOURS:
9:00 A.M. to 5:00 P.M.
MONDAY THRU SATURDAY



The Floyd County Times

Published Every Wednesday by

Prestonsburg Publishing Company

NORMAN ALLEN Editor

Subscription Rates Per Year:
In Floyd County, \$8.00
Elsewhere in Kentucky, \$10.00
Outside Kentucky, \$12.50

Entered as second class matter June 18, 1927, at the postoffice at Prestonsburg, Kentucky, under the act of March 3, 1879

Why Blame Perkins?

Since Pike county chose to withdraw from the regional airport plan and go it solo with its own airport, it is with poor grace that it now appears critical of Congressman Carl Perkins for the vital part he played in getting federal financing for another airport, the one that was originally planned for the region.

True, the facility near the juncture of Martin, Floyd and Johnson counties that is getting federal funding does not have Pike county in its future, but it could have served that county along with the other three if Pike had had a desire to be a part of the regional air transport program.

As matters stand, Pike county already has its own airport near opening and can't be expected to scratch a venture nearing completion at considerable effort and great expense.

Who is to blame for the oversupply of airports in the region? Not Carl Perkins. He acted for the Floyd-Martin-Johnson group, sure, but only because it is his job to represent all of his district, not merely Pike or any other single county.

--- 1 ---

(Continued from Page One)

The council decision raises a question as to the fate of beer distributors, on whom a \$400 levy was imposed by the original ordinance. Following the challenge by the liquor distributors' association and the subsequent lowering of their fee to \$150, the beer dealers' fee was likewise lowered. Now that the liquor distributors have been declared exempt, the council may reimpose its original \$400 fee on the beer haulers.

Liquor distributors cannot be regulated by the city, according to the attorney-general, because their qualifications are already set by the state. Last week's passage by the council of an ordinance annexing a section on the city's southern perimeter at Lanecer was also rescinded Monday. City Manager David Evans pointed out that, since Joe Weddington and Hazel Rorrer, the two property owners involved, had asked to have the question of annexation put on the ballot, a final council decision on the issue will have to await the outcome of the referendum.

--- 3 ---

(Continued from Page One)

Ernest (Bucky) Collins, Troy Gene Jarrell, Larry H. Shortridge. Both Prestonsburg and Wayland will have city council elections, but because not more than 16 candidates filed in either city their names will not go on the ballot till next November. The time for filing expired, however, last Friday.

In Prestonsburg only three present members of the Council are seeking reelection. These are Eunice Shepherd, Bill Ray Collins and George C. Brown. Others who will be in the November campaign for Council seats here are Frank A. Adams, Donald L. (Dootney) Horn, Dave Stephens, Bobby Watson, Jeffery A. Horn, Donald Whitaker, Paul H. Thompson, Bobby Ranier, William O. Goebel, III, Maxine S. Bierman.

The Council candidates at Wayland are Linda Webb, Bonnie Clark, Connie Martin Combs, Ralph Stephen Banks, Terri Johnson, Mike Froman, Dan Juett, Sam Fraley, Mack Stewarz.

Council candidates run on a non-partisan ballot. They will draw for ballot position later, it was said.

Present Councilmen here who "did not choose to run" again are Paul Phillip Hughes, Estill Lee Carter, Floyd Johnson, Dick Clark and Carolyn Ford.

To Help Viewers Become Critics

"Tuned In," a series designed to help middle school students become critical television viewers, is premiering on KET weeknights at 6 p.m., beginning Monday, April 25.

The series involves the continuing story of four ninth-grade students in a language arts class as they learn about television production and their own television viewing habits. Their experience of producing their own television program helps the students to understand the complexities of television. They evaluate their work and ponder another class' review of their show. The skills that the students develop by producing and evaluating their own production help them to become more alert and selective television viewers.

"Tuned In" is designed to help students develop a variety of reading, writing, speaking and analytical skills. It stresses critical viewing in an attempt to counter the fact that by the time students graduate from high school they will have spent more time watching television than in a classroom. The series is produced by the University of Kentucky.

Our Yesterdays

(Items taken from The Floyd County Times, 10, 20, 30, 40 and 50 years ago.)

Ten Years Ago

(May 2, 1973)

County Attorney James R. Allen said this week that Floyd county and the city of Martin will move soon to acquire easements for the \$3 million stream improvement project in the Martin area...An upper Right Beaver Creek man was arrested last Friday by Deputy Sheriff Sollie Holbrook on a charge of drinking beer in church...In an area where surface mining is among the heaviest in the state, the establishment of a strip-mine reclamation office here a month ago has provided the people of 16 Eastern Kentucky counties the hope of stricter reclamation law enforcement as well as a place where they can voice their complaints...When The Times inquired this week about the date for appointment of precinct election officers for the May 29 primary it learned that the county election commission isn't 100 percent sure new election officers will be named...There died: John M. Porter, 47, of Prestonsburg, Saturday at the Methodist Hospital, Pikeville; Mrs. Maudie Hamilton, 77, Tuesday at her home at East McDowell; Andy Lee Newsome, 76, of Masontown, Pa., formerly of this county, Feb. 20; Mrs. Emma C. McSurley, 65, of Tippecanoe, Ind., formerly of this county, Sunday in Indiana; Mrs. Phoebe P. Crisp, 79, of Martin, here Wednesday; Mrs. Martha Mae Gibson Smith, 78, of West Prestonsburg, Monday at home; William S. (Tone) Branham, 80, Sunday at his home at Martin.

Twenty Years Ago

(April 4, 1963)

Approximately 115 fires have swept Floyd county woodlands within the week, fires are still raging and 22 were classified Wednesday as "out of control"...The Southeastern Kentucky Association of Emergency and Rescue Squads was formed here Sunday afternoon, with Homer D. Neeley, of Prestonsburg, as its first president...Three persons, including Mrs. Ruby L. Kirk, 28, of Graham Street, Prestonsburg, and her mother, who resided with her, were killed last Saturday in the head-on collision of a truck and automobile on the new U.S. 23, south of Paintsville...Three new active cases of tuberculosis were discovered at the out-patient tuberculosis clinic held Tuesday at the Floyd County Health Department...At the March 5 meeting of the Floyd County Board of Education, the board voted to abandon several schools in the Big Mud Creek area due to the consolidation of the John M. Stumbo Elementary school...There died: Curtis W. Owens, 17, of Hite, last Tuesday at Methodist Hospital, Pikeville, of injuries sustained three days earlier when he was struck by an automobile near Martin; Green Mullins, Jr., 34, Hueysville miner, Monday when the truck under which he was working fell on him; Mrs. Pearl Caudill, 51, of Melvin, Friday at the Paintsville Hospital; Calloway Page, 57, of East McDowell, Friday at the Methodist Hospital, Pikeville; Johnnie May, 71, of Allen, Sunday at home; Mrs. Sally Salisbury, 77, native Floyd woman, Saturday at home in Plant City, Fla.; Grant Horn, 54, March 27 at his home at Hueysville; Mrs. Irene Gibson, 61, of Garrett, last Wednesday at Pikeville; Mrs. Goldie Stumbo, 52, of McDowell, Monday at the McDowell Memorial Hospital; Miss Della Bryant, 32, of Hunter, last Wednesday at home; William J. Salisbury, 26, of Lucasville, O., son of former Floyd Sheriff Dial Salisbury, last Wednesday at Circleville, O.; Mrs. Bonnie Graham Bakay, 43, of Weeksbury, Sunday, March 24 at the McDowell hospital; Mrs. Diana Hall Johnson, 82, of Wheelwright, March 24 at the Prestonsburg General Hospital; William S. Hall, 94, of Wales, Ky., formerly of Floyd county, March 24; James Marion Justice, 74, last Thursday at his home at Osborne.

Thirty Years Ago

(April 2, 1953)

Dr. Jonas E. Salk this week announced dramatic results from a vaccine he has developed to wipe out polio...The J. A. Jones Construction Company has signed a contract to build a miners' hospital at McDowell, this county...Miss Lucille Sexton, of Drift, has been selected to reign as queen of Pikeville College's May Day festivities...Stuart Stephens, of Prestonsburg, won the senior division of the Floyd county junior conservation bait-casting contest here Saturday with a perfect 100 score...J. T. Hughes announced this week he has leased from Alex H. Spradlin a site for a Dairy Queen ice cream business here...There died: Mrs. Lizzie Henson, 42, of East McDowell at Martin, Wednesday; Jeff Thacker, 93, Wednesday at Hi Hat; Mrs. S. R. Auxier, 63, of Prestonsburg, last Wednesday.

Forty Years Ago

(April 1, 1943)

Sgt. Marion Anderson, 22-year-old son of Melvin Anderson, of McDowell, was one of five Barksdale Field (La.) fliers to die in the crash of a medium bomber near Shreveport, La., last Saturday...Thirty-one Floyd teachers are eligible to continuing contracts under the new teacher tenure act...Countywide high school graduation exercises will be held at the gym here, May 14, it was announced this week...A meat shortage has developed at local stores. Customers have the cash and the required rationing "points" but many could find nothing better than sausage and goose liver...Ray Howard has sold the Cash Hardware here to the Morell Supply Company...Among the University of Kentucky students who had a 2.0 standing or better last semester was Miss Betty Jean May, of Prestonsburg...Surfacing of the Stephens Branch road to Manton is promised this year by the State Highways Department...There died: Irma Mae Vanderpool, 19, formerly of this county, at Bisbee, Arizona, Saturday; Raymond Allen, 20, of Printer, at Johns Hopkins hospital, Baltimore, Maryland, last Thursday; Mrs. Crissie Hamilton, 79, Monday at Martin; Reuben Morgan, 71, of Garrett, at a Lackey hospital last Thursday; Oscar Oppenheimer, 58, at Paintsville, Friday; Taulby Elkins, 58, Saturday at Big Shoal, Pike county; Mrs. Ollie Spradlin, 42, March 23 at Brainard; Donald Edward Childers, 7, of Melvin, Friday at a Martin hospital.

Fifty Years Ago

(March 31, 1932)

Sixteen-year-old Kemper Moore, Betsy Layne high school freshman, died Tuesday, 10 hours after he allegedly had been forced to drink poisonous moonshine whiskey...The U. S. circuit court of appeals has upheld the Kentucky law making negotiable scrip issued by mining companies...The state banking commission has sent an examiner to the Allen bank for the purpose of liquidating its assets...Three men—Robert Sammons, Burrow Slone and Henry Parrott—have been wounded, none seriously, in gunfights within the last few days...Married: Miss Edna Johnson and Mr. Henry Gray, of Prestonsburg, March 26 at Martin...There died: S. G. Bralley, 57, of a heart attack Friday at Martin; Marion Allen, March 24, at Hueysville; Jack Shell, about 65, Monday at Bonanza.

J.P. Doodles

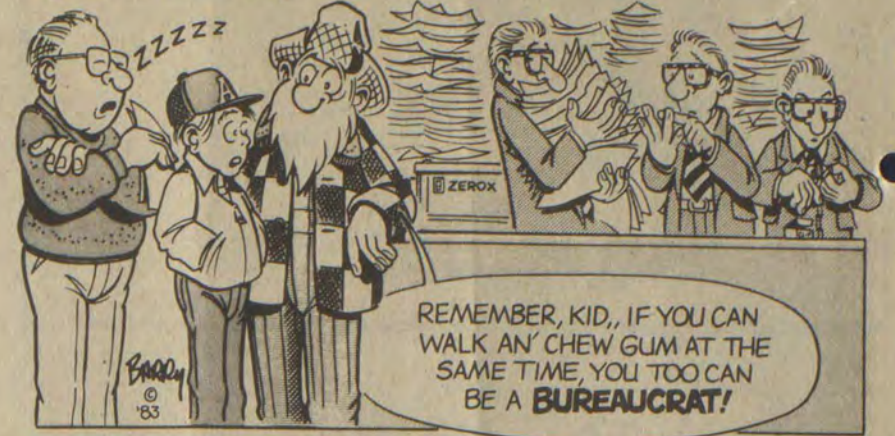

--- 4 ---

(Continued from Page One)
school district revenue is raised locally in Floyd county.

In non-Appalachian districts, some 70.1 percent of ninth graders complete high school; the median for Appalachian districts is 59.4 percent; the figure for Floyd is 55.3 percent.

The percentage of teachers with Rank II certification (teacher's certificate and master's degree or equivalent) ranges from 85.2 (Murray Independent) to 29.4 (Science Hill), averaging around 61 percent. In Floyd school district, 55.5 percent of teachers have Rank II certification.

Annual salaries for teachers and administrators vary little between Appalachian districts and the rest of the state and Floyd salaries in 1979-'80 were about average—\$13,806 for elementary teachers, \$14,203 for secondary teachers, \$23,174 for administrators.

While acknowledging that questions persist about the interpretation of test scores, the researchers note that, on both the Short Form Test of Academic Abilities (SFTAA) and the Comprehensive Test of Basic Skills (CTBS), more students in Appalachian school districts are ranked below average than is true for the rest of the state and many more Floyd students fall into that category than is the norm even in Appalachia.

On the SFTAA, 15.3 percent of non-Appalachian third graders in Kentucky fell into the below-average category; 21 percent of Appalachian and 31 percent of Floyd third graders were in that category.

The respective figures, in the fifth grade, were 13 percent, 18 percent, and 35 percent; for the seventh grade, 20.5 percent, 28 percent, and 35 percent; for the 10th grade, 25 percent, 29.5 percent, and 37 percent.

On the CTBS, 8 percent of non-Appalachian third graders, 16 percent of Appalachian and 33 percent of Floyd third graders were below average. Perry county scored as poorly as Floyd. Only three school districts in the state—Martin county (38 percent), Clinton county (40 percent) and Lynch Independent (41 percent)—scored worse.

The respective figures, for the fifth grade, were 11 percent, 18 percent, and 34 percent; for the seventh grade, 14 percent, 19 percent, and 32 percent; for the 10th grade, 18 percent, 19.5 percent, and 26 percent.

There is no proof, the researchers note, that standardized tests accurately measure what is actually being taught in the schools. Moreover, since it could be argued that the tests suppose an ability to use middle-class English, their validity in Appalachia appears problematic, they concede.

The study, entitled "Educational Performance in Central Appalachia: Statistical Profiles of Appalachian and Non-Appalachian School Districts," was prepared by Dr. Alan J. DeYoung, Charles Vaughn, James J. O'Brien and Jean A. Brymer under contract with the Appalachian Regional Commission.

--- 6 ---

(Continued from Page One)

Judge-Executive Jerry Lafferty, Jr. said the two larger bills were left over from the previous county administration, a claim that appears to be at least partly justified. According to the creditors, the county owed Grayson Stone and Coal \$63,340 and Action Petroleum \$18,810 at the end of the Wells administration. Moreover, \$44,550 was due East Kentucky Paving and \$67,493 to Brandeis Machinery when the county changed hands.

According to an agreement approved by the court, the Prater Creek Stone Company, an affiliate of Hayes Leasing, will deliver at least another 44,000 tons of rock to the Little Mud Creek road from the firm's stripmine on Prater Creek.

Since the coal recovered at the site will now be "incidental to" the quarrying of road materials, the coal company will be able to "avoid permitting problems"—including reclamation costs and bonding requirements normally imposed by the state Department for Natural Resources and Environmental Protection—it was explained.

The court agreed to take into the county roads system the road leading from U.S. 23 to the new Betsy Layne High School, on condition that the state Department of Highways blacktop the road.

Bids will be advertised for storing, transporting and servicing the county's voting machines, it was decided.

The next regularly scheduled meeting of the fiscal court is set for 10 a.m. Friday, April 15, in the courthouse annex.

--- 5 ---

(Continued from Page One)

Curtis maintained this week that he had been a victim of politics and rumor-mongering. His relationship with the Booth family was that of a "welfare worker" and an investigation by Dundee authorities found nothing improper in his dealings with the family, he said.

He resigned voluntarily and was not under threat of dismissal, the police chief insisted. However, the town manager had instructed him not to keep seeing the Booth family and "I wasn't going to be told who I could or could not visit," he said. "I quit because I didn't want to put up with that type of trash," he said.

The family he was criticized for befriending had multiple problems and the welfare of the younger children—a 13-year-old boy as well as the 15-year-old girl—was of particular concern to him, the police chief said. "I caught hell because I attempted to help people," he said.

Curtis was divorced from his second wife, a Lexington jailer, last August. He has two children, a 15-year-old son, who lives with him here, and a six-year-old daughter.

He and his young wife would "just like to be accepted by the community here," he said this week. "We care about each other. We feel like we're productive members of the community. We intend to pay our own way," he said.

Whicker Killed In Auto Wreck

Twenty-one-year-old McDouglas Whicker, Jr., Martin service station operator, died almost instantly early last Friday morning in the collision of his auto with that of another on old KY 80, near the Allen park.

Coroner Roger Nelson said he died of a broken neck, a crushed chest and brain concussion.

Ronald Caudill, of Allen, driver of the second car involved in the crash, was slightly injured but not hospitalized.

Investigation of the tragedy by State Police showed that Whicker was driving toward Martin when his vehicle crossed the highway and hit the Caudill auto, head-on, shortly after 2 a.m., it was reported. The Martin man's auto then plunged over an embankment and overturned, this report says.

The victim operated the Ashland Oil Service Station at Martin. He was a son of McDouglas and Thomasine Whicker, of Martin, and was a graduate of McDowell High School where he participated in three sports, basketball, baseball and golf.

Surviving, besides his parents, are his widow, Mrs. Rhonda Gail Whicker, and two sisters, Mrs. Anne Flo Risner and Miss Rita Whicker, all of Martin.

Funeral services were conducted at 2 p.m. Sunday from the chapel of the Hall Funeral Home by the Rev. Roger Madden, and burial was made in the Martin cemetery.

Pallbearers were Randy Pack, Larry Addis, Pearl Salisbury, Rocky Adams, Stevie Reid, Ricky Robinson, Tim Lance, Ricky Gregory, David Martin, Ricky Johnson, Donald Ray Halbert, Jr., and William Petry.

Grethel Baptist Church Holds Attendance Drive

The Grethel Baptist Church on Branham's Creek is holding a Sunday School attendance drive which will continue throughout April. Easter Sunday, the choir provided special music, and a picture of all babies present, under three years old, was taken and will be displayed on the church bulletin board. They are Kent Evans, Timothy Evans, Derrick Martin, Brandon Hall, and Bryanna Grace Hamilton.

Each Sunday will have a special designation. The second Sunday will be Pal Sunday; the third, Old-Fashioned Sunday, and the fourth, Whole Family Sunday.

The pastor, Don Crisp, extends a welcome to all to attend.

ACCEPTED BY FRATERNITY

Morris Caudill, son of Mrs. Rose Caudill, formerly of Prestonsburg, now of Lexington, who is a student at the University of Kentucky there, has been accepted into Alpha Lambda Delta honorary fraternity at the University. This organization recognizes outstanding academic achievement, and a qualification for membership is a 3.5 or better point standing. This is the second such honor for young Caudill, who was accepted recently into Phi Eta Sigma honorary fraternity there. The student so honored is the grandson of Mr. and Mrs. Edward Worland, of Prestonsburg.

Help as much as you can.

Together, we can change things.

A Public Service of This Newspaper & The Advertising Council

Kmart

The Saving Place®

PIKEVILLE: Daily 10-8; Sun. 1-6
SOUTH SIDE: Daily 10-9; Sun. 12-6

COUPON SALE

WED. THRU SAT.

K mart® ADVERTISED MERCHANDISE POLICY
Our firm intention is to have every advertised item in stock on our shelves. If an advertised item is not available for purchase due to any unforeseen reason, K mart will issue a Rain Check on request for the merchandise (one item or reasonable family quantity) to be purchased at the sale price whenever available or will sell you a comparable quality item at a comparable reduction in price.



Kmart® COUPON

Special Value

Whoppers®
Crunchy malted milk balls in carton. 13-oz.*
*Net wt.

Sale Price
68¢
WITH COUPON
Limit 2

Coupon Good Thru April 9, 1983

Kmart® COUPON

GLAD
LAWN CLEAN-UP BAGS

Our Reg. 2.58
1.97
WITH COUPON
Limit 3

Lawn Bags
10 bags, 39 gal. size. 1.7-mil. Plastic.

Coupon Good Thru April 9, 1983

Kmart® COUPON

Sizes To Fit Most Brands, Models 23-02 Thru 23-38

VACUUM CLEANER BAGS

2-5 disposable vacuum cleaner bags per pkg.

Sale Price
2\$1
PKGS.
WITH COUPON
Limit 3

Coupon Good Thru April 9, 1983

Kmart® COUPON

RICE-A-RONI
Beef Flavor
RICE-A-RONI
Chicken Flavor

Our Reg. 79¢
58¢ Ea.
WITH COUPON
Limit 6

Rice-A-Roni®
7½-oz.* spanish and 8-oz.* size beef, chicken.
*Net wt.

Coupon Good Thru April 9, 1983

Kmart® COUPON

A Great Value!

Waldorf
by SCOTT

Sale Price
88¢
WITH COUPON
Limit 2

Toilet Tissue
4-roll package 1-ply toilet tissue. White, colors.

Coupon Good Thru April 9, 1983

Kmart® COUPON

Scotties

Sale Price
68¢ Ea.
WITH COUPON
Limit 2

Scotties® Facial Tissue
Box of 200 2-ply Scotties®. White, colors.

Coupon Good Thru April 9, 1983

Kmart® COUPON

100 TEA BAGS

Our Reg. 2.07
1.37
WITH COUPON
Limit 3

100 Tea Bags
For delicious hot tea. 8-oz.* package. Save!

*Net wt.

Coupon Good Thru April 9, 1983

Kmart® COUPON

12-oz.* Milk Chocolate Or Mini-marshmallow 9-oz.* Lite

Swiss Miss LITE

Our Reg. 1.57
1.27 Ea.
WITH COUPON
Limit 2

Hot Cocoa Mix
Swiss Miss® hot mixes. 12 envelopes each.

Coupon Good Thru April 9, 1983

Kmart® COUPON

the TOUGH pad

Brillo
SOAP PADS

Sale Price
88¢
WITH COUPON
Limit 2

Brillo® Pads
18 soap-filled pads of tough steel wool.

Coupon Good Thru April 9, 1983

Kmart® COUPON

CLOROX
PRE-WASH

Our Reg. 2.57
1.58
WITH COUPON
Limit 2

Clorox® Spray
Laundry pre-wash aerosol. 15-oz.* Save!

*Net wt.

Coupon Good Thru April 9, 1983

Kmart® COUPON

TILEX

Our Reg. 1.97
1.38
WITH COUPON
Limit 2

Tilex® Spray
16-oz.* mildew stain remover. Trigger sprayer.

*Fl. oz.

Coupon Good Thru April 9, 1983

Kmart® COUPON

Bath room cleaner

Our Reg. 1.31
78¢
WITH COUPON
Limit 3

Bath Cleaner
Cleans and deodorizes bathrooms. 17-oz.*

*Net wt.

Coupon Good Thru April 9, 1983

Kmart® COUPON

DERMAMASSAGE

Sale Price
1.18
WITH COUPON
Limit 1

Dermassage®
Mild dishwashing liquid in 32-oz.* bottle.

*Fl. oz.

Coupon Good Thru April 9, 1983

Kmart® COUPON

Cricket
Disposable Lighter

Sale Price
38¢
WITH COUPON
Limit 2

Regular Cricket®
Disposable cigarette lighter by Gillette®. Save.

Coupon Good Thru April 9, 1983

Kmart® COUPON

STONE

Our Reg. 2.97
2.97
WITH COUPON
Limit 2

Marble Chips
50-lb.* bag of chips for use in landscaping.

*Net wt.

Coupon Good Thru April 9, 1983

Kmart® COUPON

Jobe's
Fertilizer Spikes

Our Reg. 6.97
4.97 Ea.
WITH COUPON
Limit 4

Jobe's® Spikes
Handy fertilizer spikes. 12 in each pkg.

Coupon Good Thru April 9, 1983

BIG SANDY VILLAGE
US 23-North Mayo Trail
PIKEVILLE, KENTUCKY 41501

OPEN DAILY, 10-8
SUNDAY, 1-6



OPEN DAILY, 10-9
SUNDAY, 12-6

SOUTHSIDE MALL
US 119
FOREST HILLS, KENTUCKY

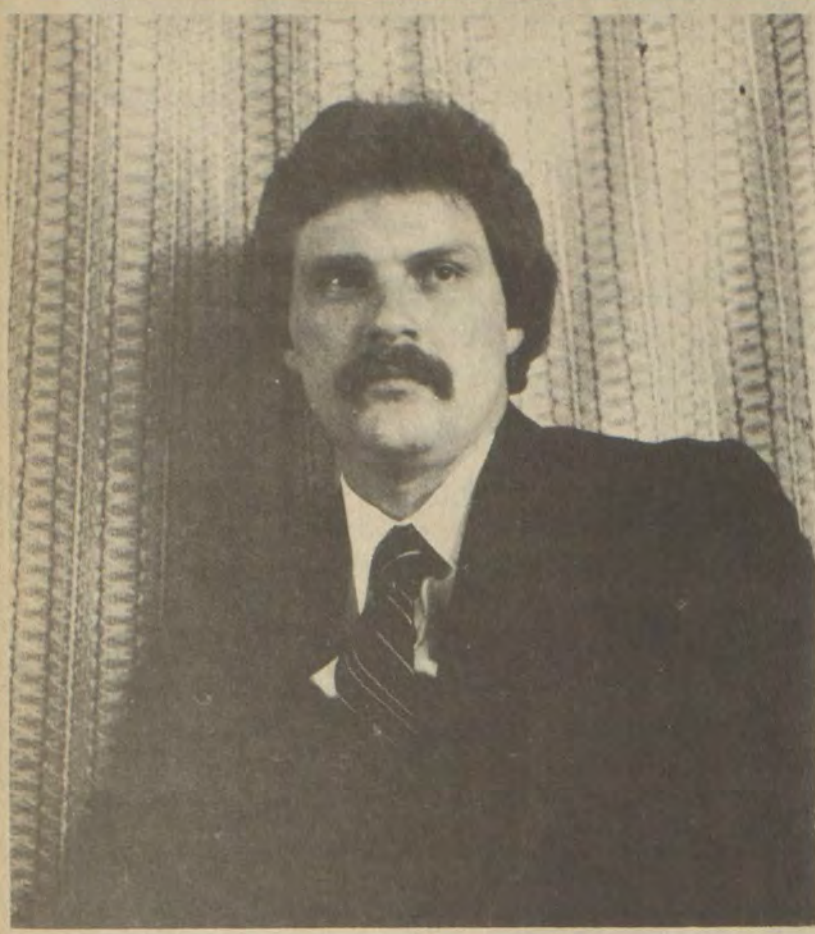

ELECT JIMMY R. MARCUM Floyd County Court Clerk

Democratic Primary — May 24th

I have never been a candidate for, nor held an elective office, but I think the people of Floyd County deserve a County Court Clerk who is not a politician. With your vote and support, I promise to work long and hard to be a good, courteous, and honest County Court Clerk.

POL. ADV. PD. FOR BY THE COMMITTEE TO ELECT JIMMY R. MARCUM. DAVID MARCUM, TREASURER. 11-pd.

MOUNTAIN HOMES

RT. 23 NEAR THE FLOYD-JOHNSON CO. LINE

**EARLY SPRING
SPECIALS INCLUDE**

★ NEW HOMES \$137 MO.



★ **11% FINANCING** ON ALL REPO HOMES IN STOCK.

— OPEN 7 DAYS A WEEK —

WIDE SELECTION OF 12', 14' & MODULAR HOMES IN STOCK.
COME IN TODAY AND MEET MGR.-OPERATOR MERLE LITTLE & BELINDA BENTLEY.

PHONE 789-7209

Leadership Award



The United States Achievement Academy announced that Jerry Lynn Little has been named a 1983 United States National Award winner in leadership. Little, who attends Wheelwright High School was nominated for this award by Bob Hall, a counselor at the school. He is the son of Frank and Wilma Little and grandson of Wade and Lonnie Little, of Melvin, and Ramey and Willie Bates, of Lexington, Ohio.

Campsites To Open Apr. 29

Campers in eastern Kentucky and western Virginia will find areas open at three Huntington District, Army Corps of Engineers, lakes, beginning April 29, according to Colonel John W. Devens, district engineer.

They are: Upper Twin, Lower Twin, and Cranesnest at John W. Flannagan Reservoir in Dickenson county, Va., five miles from Haysi; two Kentucky sites, German at Dewey Lake, and Grapevine at Fishtrap Lake, in Pike county.

Campers are accepted on a first-come, first-served basis. Camping season is tentatively set to close September 30.

More than 480 million recreation visits were made at U.S. Army Corps of Engineers' lakeside areas in 1982. This compares with 30 million made in 1952 when the Army Engineers first started counting visits.

PROFESSIONAL STUDIO PHOTOGRAPHY BY BEN FRANKLIN STORE

Main Street • Wheelwright Jct.

Portrait Package

Two 8x10s • Three 5x7s
Fifteen Wallets!

20 portraits portraits portraits
portraits portraits portraits
only \$12.95 95¢ deposit



- Groups \$1⁰⁰ extra per person
- Poses our selection
- Beautiful backgrounds available
- Ask about our Decorator Portrait

PHOTOGRAPHY DAYS
APR. 5-APR. 6
TUES. WED.
PHOTOGRAPHY HOURS
TUES. 9-12, 1-5:30
WED. 9-12, 1-4:30
LUNCH 1-2

THE BANK JOSEPHINE'S SAVINGS AND CERTIFICATES OF DEPOSIT RATES

ACCOUNT TYPE	RATE	EFFECTIVE DATES
REGULAR STATEMENT SAVINGS	5 1/4 %	
N.O.W. ACCOUNT (\$1,000 MINIMUM)	5 1/4 %	
SUPER N.O.W. ACCOUNT (\$2,500 MINIMUM)	7.0%	
91-DAY CERTIFICATE (\$2,500 MINIMUM)	8.664%	APRIL 4, 1983 THRU APRIL 11, 1983
MONEY MARKET INVESTMENT ACCOUNT (\$2,500 MINIMUM)	9.00%	APRIL 4, 1983 THRU APRIL 11, 1983
6-MONTH MONEY MARKET CERTIFICATE (\$2,500 MINIMUM)	8.955%	APRIL 4, 1983 THRU APRIL 11, 1983
SHORT TERM MONEY MARKET CERTIFICATE (\$2,500 MINIMUM)	7.50%	APRIL 4, 1983 THRU APRIL 11, 1983
2 1/2-YEAR CERTIFICATE (\$500 MINIMUM)	8.40%	APRIL 4, 1983 THRU APRIL 11, 1983
1 1/2-YEAR SMALL SAVERS (\$500 MINIMUM)	8.90%	APRIL 4, 1983 THRU APRIL 11, 1983
IRA—KEOGH	8.90%	APRIL 1, 1983 THRU JUNE 30, 1983

*Penalty on early withdrawals on certificates

CALL OUR SAVINGS DEPARTMENT FOR FURTHER DETAILS...886-9101

THE BANK *BJ* JOSEPHINE

Prestonsburg • Garrett • Harold • Allen • Wheelwright
Member F.D.I.C.



RAY TURNER FOR STATE SENATOR

"THE HILLBILLIES' CANDIDATE"

Our children are our most valuable asset and the educators of this county play a major role in their lives. The educators are the classroom teachers and, indirectly, the administrators and the Board of Education. We work to provide food, clothing and shelter for our children, we protect them from harm, we love them. But, it is the classroom teacher who spends the day with your child. We entrust our children to teachers we value so little that we pay them a lowly average salary of approximately \$14,000 per year!

Teachers are the creators of the future. They create lawyers, dentists, secretaries, welders, mechanics, electricians—the list is endless! Only the Legislature with enacted salary increases and money for classroom supplies can move our teachers into the ranks they deserve.

Help me to help our teachers by casting a vote for Ray Turner in the May primary. It will be a vote for your children. I will work closely with the teachers and school officials to insure that all our classrooms provide a healthy educational atmosphere.

Selecting the Right Auto Service Saves Frustration and Money

If you are like many people, you know little more about your car than how to start and drive it. Yet, at one time or another, all of us are faced with the chore of having a car serviced. The experience can be frustrating and expensive.

It takes effort to select the right automobile service facility, but a careful investigation can save you time and money.

First, it is important to analyze your repair needs. Whether you own a foreign or domestic car, pick a shop that has both the proper equipment and personnel to provide the service your car requires. If your car is still covered under warranty, there may be service restrictions that must be followed, or the warranty may not be honored.

Should you take your car to a dealership, or to an independent garage? If your car needs routine maintenance (oil change, air filter replacement, etc.) an independent station should be able to handle the work. However, if your car requires engine work, transmission service, or something else major, you may benefit from taking the car to a dealership that sells and services the type of automobile you own.

Judging the competence of a service facility is of primary importance before leaving your car for repairs. Tom Woolery of Blue Grass AAA offers these guidelines for selecting a quality service facility:

* Cleanliness—if the shop has a clean, organized appearance then it is more likely to be well run.

* The mechanic, manager, or service representative should be willing to take the time to discuss the problems you are having with your car, and should explain exactly what repairs have been made when the work is done.

* Does the facility maintain previous service records on your car for reference when you bring your car in for future repairs?

* Is the facility willing to give you a written estimate of the repairs and will they agree to consult you if repair costs exceed a certain dollar amount?

* Do they guarantee their work, and if so, what are the limitations?

* If parts are replaced, will the old ones be returned to you?

* If the mechanics are certified by the National Institute for Automotive Service Excellence (NIASE) this means that they have voluntarily taken an examination which tests various areas of automobile repair expertise.

* Is the facility Triple A approved? If it is, certain requirements must be met which the shop has agreed to in a contract with AAA.

* Contact the Better Business Bureau to see if they have any current information on the facility.

* If possible, get the names of some previous customers so that you can contact them and see if they are satisfied with the service they received.

Once you have located a facility that seems to meet your needs, there are steps to follow which will help to insure that your car will be serviced properly.

When you speak to the service representative, tell him what symptoms you have noticed in relation to your car's performance. If the car is

making unusual noises, shaking while driving at certain speeds, lacking power, etc. explain this as precisely as possible.

Do not insist that a specific repair must be done, because the problem you describe may be caused by something entirely different than what you suspect. Before you leave your car, have a clear understanding with the facility of what is to be examined, the cost limitations, and a time when you may expect to be able to pick up your car. Always leave a phone number where you can be reached. Never tell a service shop that they may make whatever repairs they feel necessary, and never sign a blank repair order.

If you are unhappy with the work done on your car, complain! But, do not wait. The sooner you convey your dissatisfaction to the facility, the better your chances are of having the problem corrected quickly. If you do not receive satisfaction through a service manager or representative, bring your complaint to the attention of their supervisor. If you are a Triple A member and the facility has Triple A approval, you may register your complaint through the Approved Auto Repair Program representative at the Blue Grass Automobile Club, 233-1111, or toll-free 1-800-432-0996.

'Medea' Airs On KET

The original "Medea" was written by the Greek dramatist Euripides in 431 B.C. The passion and jealousy evoked by conflict between man and woman touch us even today. The Robinson Jeffers adaptation of "Medea" stars Zoe Caldwell in her Tony award-winning title role with Dame Judith Anderson as the Nurse and will air on KET Wednesday, April 20 at 8 p.m.

"Medea" depicts the ultimate revenge of a passionate woman who is cast aside by her ambitious husband, bent on marrying his way to new power and riches. Their two children become the victims of Medea's rage.

Both the 90-minute television adaptation of "Medea" and "Reflections on Medea," conversations with Zoe Caldwell, Dame Judith Anderson and Robert Whitehead, the stage director and producer of the first Jeffers adaptation of "Medea" will air as part of the "Kennedy Center Tonight" series. "Reflections on Medea" will be broadcast Monday, April 18 at 10:30 p.m.

The play is a production of WQED, Pittsburgh.

Please Note—Same Name But Different Person

The Jimmy Darrell Brown listed in the March 30 issue of The Times under suits filed is not the Jimmy Darrell Brown who resides at Maytown.

Overnight Hike Set At Natural Bridge

Persons interested in learning about backpacking will get a chance to do just that in a guided, overnight hike scheduled for April 9 at Natural Bridge State Resort Park.

The park's naturalist will escort the group through the scenic park and will offer tips on camping and backpacking. All food and equipment will be provided. A registration fee will be charged and advance registration is necessary. Further information may be obtained by contacting Natural Bridge near Slade at (606) 663-2214.

CHAIRS CF FUNDRAISER

The Kentucky/West Virginia Chapter of the Cystic Fibrosis Foundation has announced the appointment of Mrs. Benie Hammond as chairperson of the Spring "Makin' Tracks" campaign in Watergap.

INCOME TAX PREPARATION AND BOOKKEEPING
 ★ ★ ★ ★ ★
VERNON SLONE
886-6060

FOR SALE

- 2-Bedroom House on 2½ acres. Located on Abbott Creek.
- 3-Bdrm. Brick House, 1800 sq. ft. living space with large lot
- 3-Bdrm. black & white brick, 3200 sq. ft. living space.
- 3-Bdrm. Trailer, 14'x 70'.
- 2-Bdrm. Trailer, with large lot.
- Farm with House—Needs some work. Would make a nice place to live. Approx. 40 acres.
- 1 Bldg. Lot at mouth of Bear Hollow, approx. 5 acres.
- 1 Bldg. Lot up Bear Hollow in Floyd Co., runs with county road, ready to build on.
- 3-Bdrm. Frame House with full-size basement located on Caney Fork of Middle Creek.
- Log House Under Construction, will be ready in the spring.
- Bldg. Lots ready to build on in several locations.

IF YOU ARE INTERESTED IN BUILDING A HOME, WE HAVE A LOT FOR YOU.

FOR INFORMATION CALL:
874-9877 OR 874-9704

* Cleanliness—if the shop has a clean, organized appearance then it is more likely to be well run.

* The mechanic, manager, or service representative should be willing to take the time to discuss the problems you are having with your car, and should explain exactly what repairs have been made when the work is done.

* Does the facility maintain previous service records on your car for reference when you bring your car in for future repairs?

* Is the facility willing to give you a written estimate of the repairs and will they agree to consult you if repair costs exceed a certain dollar amount?

* Do they guarantee their work, and if so, what are the limitations?

* If parts are replaced, will the old ones be returned to you?

* If the mechanics are certified by the National Institute for Automotive Service Excellence (NIASE) this means that they have voluntarily taken an examination which tests various areas of automobile repair expertise.

* Is the facility Triple A approved? If it is, certain requirements must be met which the shop has agreed to in a contract with AAA.

* Contact the Better Business Bureau to see if they have any current information on the facility.

* If possible, get the names of some previous customers so that you can contact them and see if they are satisfied with the service they received.

Once you have located a facility that seems to meet your needs, there are steps to follow which will help to insure that your car will be serviced properly.

When you speak to the service representative, tell him what symptoms you have noticed in relation to your car's performance. If the car is

KET Special Examines American Indian Problems

KET airs a one-hour public TV special focusing on current issues facing American Indians Wednesday, April 27, at 10 p.m.

Entitled "Voices of Native Americans," the program features former NBC correspondent Diane Wildman reporting on the administration's Indian policy with two of the highest ranking native Americans working within the government: Ken Smith, assistant undersecretary of the Bureau of Indian Affairs, and Frank Ducheneaux, counsel of the House Indian Affairs Committee.

The program also includes highlights of two national conferences held in 1982 to discuss native American problems.

Segments from the Aspen Institute conference focus on the conflict between Indian culture and America's European value system. Portions of the first American Indian International Tribunal emphasize Indian claims to treaty violations and Indian opposition to the Indian Land Claims Settlement Act of 1982, which was recently introduced in Congress.

Participating in the conferences were: Russell Means, head of the American Indian Movement; LaDonna Harris, President of Americans for Indian Opportunity; and Jamake High Water, author of "The Primal Mind."

Subscription Rates Per Year

In Floyd County, \$8.00
 Elsewhere in Kentucky, \$10
 Outside Kentucky, \$12.50

Please note expiration date opposite your name on wrapper or on your copy of The Times. Because of increased mailing costs, notices of subscription expiration are no longer mailed to subscribers.

Subscriptions may be mailed to:
 The Floyd County Times
 Box 391
 Prestonsburg, Ky. 41653

Help us celebrate the

GRAND OPENING

of our
24th store
 in Harlan,
 Kentucky

Ladies
1 Carat Diamond Cluster
 PRL-1.2
 Sug. Ret. \$1099.00
\$499

Ruby & Diamond Cluster
 PRL-3.4
 Sug. Ret. \$199.00
YOUR CHOICE \$69
 Ladies Antique Diamond Ring
 PRR-3.4
 Sug. Ret. \$179.00

Ladies
1 Carat Diamond Solitaire
 YLC-7.8; YD-1.2
 Sug. Ret. \$3000.00
\$1795

Diamond Earrings
 PRL-17.18
 Sug. Ret. \$35.00
\$14.97
 10 Pt. t.w. MLC-41.42 Sug. Ret. \$119.00 \$64
 20 Pt. t.w. MLC-43.44 Sug. Ret. \$229.00 \$129
 Diamond Pendant with 18" 14K chain.
 PRL-19.20
 Sug. Ret. \$50.00
\$19.97
 10 Pt. MLC-45.46 Sug. Ret. \$162.00 \$93
 20 Pt. MLC-47.48 Sug. Ret. \$282.00 \$165

Diamond Solitaire
 YSI-39, 40, 45, 46
 Sug. Ret. \$99.00
\$69
 YSI-41, 42, 47
 Sug. Ret. \$139.00
\$99
 YSI-43-48, 49, 50
 Sug. Ret. \$209.00
\$139

Silver & Crystal 3 Pc.
Salad Set
 GG-19
 Sug. Ret. \$14.95
\$7.97

Solid Brass
Change Holder
 Perfect on the dresser to catch loose change.
 IN-29
 Sug. Ret. \$4.95
\$1.47

Lead
Crystal Cachet Box
 CCI-9
 Sug. Ret. \$4.95
\$2.97

Seven Piece Set
Brass Candlesticks
 IN-36
 Sug. Ret. \$12.95
\$6.97

Ladies Seven
Diamond Cluster
 OP-491, 492
 Sug. Ret. \$84.00
\$38.97

14 Karat Add-A-Beads
 3mm **29¢**
 4mm **79¢**
 5mm **\$1.29**
 6mm **\$1.89**
 7mm **\$2.19**
 8mm **\$3.29**
 10mm **\$6.99**

Battery Operated
Mirror Clock
 with Brass Pendulum & Trim
 ZM-4
 Sug. Ret. \$39.95
\$29.97

Ladies Quartz
Ten Diamond Watch
 Available in white or yellow.
 VWW-2.3
 Sug. Ret. \$127.95
\$38.97

Gents Horseshoe
Diamond Ring
 PRL-11, 12
 Sug. Ret. \$229.00
\$99
Keepsake Diamond Rings
50% off
 YSK-1.75
 Sug. Ret.

Floating Heart
 HE-22
 Shell Charm
 ZSM-13
 Horseshoe Charm
 NAT-70
 5mm Add-A-Bead
 APG-5
 Cross Charm
 ZSM-12

We're Celebrating the Opening of 10 New Stores!
 Buy any 14 Karat Gold Chain at **70% off** Sug. Ret. and you can purchase your choice of these five 14 Karat items for only **10¢** Values up to \$9.95

Happy Birthday, Mom
Ronald Dean and Sissy

LEGAL NOTICE

Kentucky Department of Transportation

In accordance with KRS 176.051, Kentucky's noxious weed law, the Department of Transportation will destroy weeds on state-owned right of way at the request of the adjoining property owner.

The noxious weeds named in the law are Johnson grass, giant fox-tail, Canada thistles, nodding thistles, and multiflora rose.

Persons who own property adjacent to state right of way and who are involved in eradication efforts on their property can submit a written application to the highway district office in their area. Applications and addresses of each district office will be located at state highway maintenance garages.

HERRIN-JOHNSON PHARMACY

Highlands Plaza Prestonsburg



Photo Processing Special
Color Print Film
Developed and Printed
With These Coupons

To be valid, coupons must accompany order.

\$1.99 12 EXPOSURE ROLL
Color Print Film
DEVELOPED AND PRINTED
March 30 thru April 12
Coupon Valid Thru

\$2.49 15 EXPOSURE DISC
Color Print Film
DEVELOPED AND PRINTED
March 30 thru April 12
Coupon Valid Thru

\$3.69 24 EXPOSURE ROLL
Color Print Film
DEVELOPED AND PRINTED
March 30 thru April 12
Coupon Valid Thru

\$5.29 36 EXPOSURE ROLL
Color Print Film
DEVELOPED AND PRINTED
March 30 thru April 12
Coupon Valid Thru

Redeemable only at...

HERRIN-JOHNSON PHARMACY
HIGHLANDS PLAZA
PRESTONSBURG, KY.

• Additional coupons available at photo counter •

'All in the Family'

19th Mountain Dew Fest Not Multi-College Event

Following a radically revised format and scaled down considerably, Prestonsburg Community College's annual Mountain Dew Festival will begin Friday night on the college campus.

Although a split schedule, with activities this weekend and again next Thursday and Friday, represents a major change from previous festivals, the main difference in this year's event will be the absence of other community and junior colleges which made Mountain Dew one of the largest and most unique inter-school activities in the state.

The decision to involve only P.C.C. came primarily as a result of economic considerations, according to John Herald, public information head at the college. "Most schools have had budget cuts while the cost of bringing large groups of students to an event like this has steadily increased," Herald commented. "There were some schools willing to send students," he said, "but so few that it hardly made some of the competitions worth holding."

Herald said college officials had considered dropping the festival but opted

instead to involve only P.C.C. students. The school will also leave open the possibility of returning to the traditional multi-college event of years past; "if the economic situation improves," Herald commented.

School officials think this year's event will be successful despite the exclusion of other colleges and see certain advantages in scaling down the festival. "While in past years only certain of our students who qualified could participate in the competitions," Herald said, "now large numbers are able to take part." Twenty-five students are signed up for billiards competition, he pointed out as an example, while more than 30 will compete in backgammon.

Festival activities will begin at 7 p.m., Friday with a "Gong Show" in the Pike Auditorium, followed by a casino party at 9 in the Martin Student Center which will involve vying for play money which then may be used to bid at an auction. Herald stressed that the public is invited to attend all Mountain Dew activities.

The annual dance and crowning of the Mountain Dew queen will be held Saturday night. This year's queen will be chosen by a panel of college judges, Herald pointed out.

Indoor sports and other competitions will begin next Thursday evening, April 14 in the Martin Student Center with outdoor events scheduled for most of the following day.

Mixed Reviews Follow Parole Given Holbrook

In her hearing by a state parole board Monday, Lynn Holbrook "finally got what we've been trying to get all along—trial before an unprejudiced jury," said her lawyer, Prestonsburg attorney Gary Johnson.

The former Paintsville resident, who pleaded guilty last year to poisoning her policeman husband, was paroled after serving just nine months of her 20-year sentence.

Harry Rotherger, Jr., parole board chairman, said he was "strongly opposed to her being recommended for parole" and voted against it. He described as "very unusual" the fact that Mrs. Holbrook was given a parole hearing before serving at least a fifth of her sentence—that is, four years.

The board voted 3-2 to grant her parole, after concluding that Holbrook was "a good parole risk...and not a threat to society," Rotherger said.

But Johnson County Commonwealth's Attorney John David Preston called the parole board's decision "unbelievable." "It's hard to believe someone could plead guilty to murder, get 20 years and serve nine months—it's incredible," he said.

Mrs. Holbrook, who claimed her husband repeatedly abused her, admitted lacing with arsenic the soft drink that killed him. But she intended the drink for herself, she said.

William Holbrook, 30, a major in the Paintsville police department, died Dec. 13, 1980, ten days after consuming the drink.

Mrs. Holbrook yet faces a bail-jumping charge, stemming from a period when she was fighting extradition from Idaho.

FLORAL OFFERINGS

Easter lilies were placed on the altar of the First United Methodist Church, here on Easter in memory of Ray Stephens, by Mrs. Julia Stephens and Mr. and Mrs. Stuart Stephens and son Ray; Curt Homes, by Mrs. Curt Homes and family; Robert M. and Ann Leslie Goble, by James and Rita Allen and daughters; Mr. and Mrs. Mark K. Reed, by Mr. and Mrs. Harry Burke and Jennifer; Gordon Francis, by the Francis family; Gordon Francis, by Tress May Francis; Lucille Mayo Herndon and Homer Salisbury, by Miss Maurine Mayo, and Mrs. Homer Salisbury and family; Keith S. Alley, by Mrs. Elizabeth Alley, Dianna and Michael; Mr. and Mrs. Thomas Hereford, Sr., by Florence, Dorothy, Maurine, Pauline and Thomas, Jr.; A.C. Carter, by the Carter family; Penn and Maggie Fitzpatrick, by Mr. and Mrs. Palmer Marshall, Meg, Lea and Jason; Lallage C. Cook, the Rev. Frederick B. Cook and Robert B. Cook, by Dr. and Mrs. William B. Cook, Jeffery and Peter, and Mr. and Mrs. Percy Caddy, and Mr. and Mrs. A.S. Nicholas, by Dr. and Mrs. Ted Nicholas and Miss Carol Joy Nicholas; and "in memory and honor of all loved ones," by Mr. and Mrs. Leonard Grant and Mrs. Annie Stumbo and the family of Mr. and Mrs. Chalmer Frazier. An Easter memorial gift was presented "in memory of loved ones," by Mrs. Effie H. Hopkins.

The West Kentucky Easter Seal Center, at Paducah, provided rehabilitation services to 848 clients and patients from the Western Kentucky area in 1982.



1983
The pleasure of your company is requested at a Reception to celebrate the Fiftieth Wedding Anniversary of Mr. and Mrs. Grady Spradlin on Sunday, the seventeenth of April Nineteen hundred and eighty-three two until four in the afternoon Bonanza Freewill Baptist Church Annex

ABSOLUTE AUCTION



AUCTION #1, APPROXIMATELY 70 ACRES IN 4 TRACTS. SAT. 1:30 P.M. APRIL 9

LOCATED on Highway #715 about 1 1/2 miles South of Rogers, KY 3 miles South of Highway #15 and 7 miles from Campton, KY. This farm is all in pasture and cultivation and is flat to gentle rolling. Each tract is served by Highway #715 or an access road off of #715. There is a stock barn and tobacco barn. This farm is all fenced and cross fenced and each tract is nearly all fenced. The tobacco allotment for this farm is approximately 2220 lbs. So far as known all mineral rights are intact. There is city water, electric and telephone service available to each tract. Each of these BEAUTIFUL BABY FARMS are choice building sites for rural home living. Each of the 4 tracts will have from approximately 8 acres to approximately 25 acres.

Tract #1—Fronts on Highway #715 and has direct access off of Highway #715. City water line is in front of this tract. It is approximately 960 ft. across the front, 551 ft. deep, 991 ft. across the back and 412 ft. on the North side.

Tract 2—Fronts and has direct access off of Highway #715 and is improved with a tobacco barn. City water line is in front of this tract. Fronts on Highway #715 approximately 800 ft., 412 ft. deep, on South side; approximately 545 ft. across the back and 380 ft. across the North and access road.

Tract #3—Direct access of Highway #715, improved with a stock barn and pens. Approximately 1256 ft. along the South road, approximately 798 ft. along the South side, 780 ft. across the back and 1400 ft. along the cliff line back out to the service road. City water, electric and telephone service is available.

Tract #4—A larger boundary, all in pasture and cultivation. Has a good stock and fishing pond. Served by access road also by County maintained public roadway in the back comes into the cemetery. There is water, electric and telephone service available. This is a fine choice tract of land. Approximately 798 ft. along the front, 654 ft. on the South side, 415 ft. across the back and 1130 ft. on the North side. There is an existing cemetery plot reserved between tracts #3 and #4. The right of ingress and egress thereto. If you want privacy, this is a good place to build. If you need a fine baby farm or a larger farmer's farm, look this over, make your arrangements and be at this auction. Owner reserves the right to group and/or sell as a whole unit.

Mr. Dunn has reached a point where his Southern States Farm Store interest no longer allows time for farming. Also selling will be a spread of farm equipment a list which follows: 1-5600 Ford tractor (1200 hrs) 1978 model; 1-8' wheel disc, cylinder type; 1-5' Bush Hog; 1-33' Grain Elevator (P.T.O.); 1-532 Ford Hay Baler; 1-Century Boom Corn Spray-125 gallon; 1-Gravity Corn Bed-80 bushel; 1-20' plow—high clearance and other miscellaneous equipment.

Owners: Mr. & Mrs. Lester Dunn
Terms: 20% deposit on Real Estate, balance on or before 30 days on passing of deed. All equipment sold for cash.



AUCTION #2, FINE BRICK HOME—FULL BASEMENT SAT. 2:30 P.M. APRIL 9

This choice property has 275' fronting on Highway #715 and extends back 551' along the north line, is 274' across the back and 355' along the south side. It is improved with this brick home, which has a large family room with wood burning fireplace, a built-in breakfast bar and dining area, living room, large bath with shower, 2 nice bedrooms and a large master bedroom with a half bath; laundry hookups and lots of closet space. Electric baseboard heat, city water, also has cistern and pump. The basement has an outside entrance, shelving, washer & dryer outlets, plus 1400 sq. ft. in the basement. The kitchen range, refrigerator, drops and a 15,000 B.T.U. air conditioner stays in the house. This home is well built and is insulated. There is plenty of garden space and room for live stock. There is an outside storage building of 8'x 36'. This fine home and baby farm will be sold following the sale of the Lester Dunn Farm, which it joins.

Terms: 20% deposit, balance on passing of deed.

Owners: Mr. & Mrs. Eddie Dunn

For inspection prior to the Auction time, call the agent or owner at 606-668-6727.

This Auction conducted by the KY Land Auction Co. 606-663-2519, Stanton, KY.

Complete terms and any additions or corrections will be announced at Auction time.

J. O. Briggs—C.A.I. Auctioneer-Broker
Bill Patrick—Auctioneer-Broker
Pat Snyder—Auctioneer
Tom Teague—App. Auctioneer
Rachel Briggs—Auctioneer-Saleslady

Member of K.A.A. and N.A.A.



1983 Grand Marquis LS

Look at this example of our very best value...equipped with electronic fuel injection, power front disc brakes, twin comfort seats, power steering and windows, dual remote control mirrors, tint glass, coach lamps, 15" wide WSW radials, vinyl roof, floor mats, license plate frames, illuminated entry system, leather steering wheel, power seat, bumper rub strips, electric defroster, auto. a/c, AM-FM stereo cassette, heavy duty battery, cast aluminum wheels, dual illuminated visor vanity mirrors, vinyl body moldings, premium sound system, convenience group, power lock group, light group, tilt wheel, speed control, cornering lamps, power antenna, dual reclining seats, automatic overdrive transmission and much more.

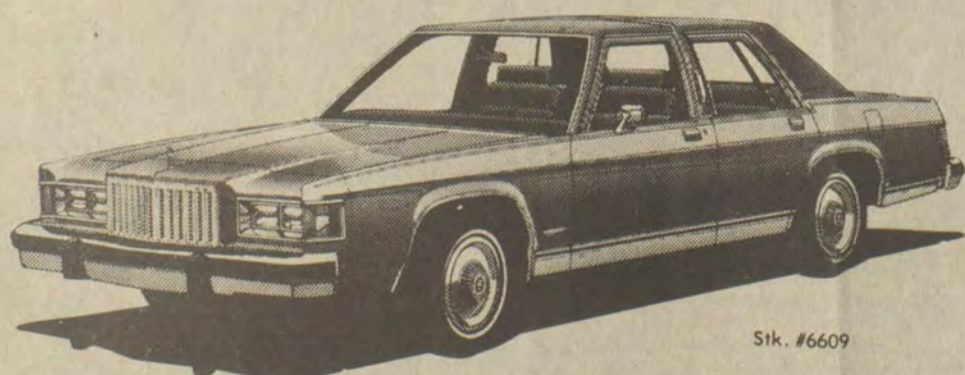

Stk. #6609

Normal Retail	\$15,027.00	➔	\$12,960⁰⁰
Double Discount	-940.00		
Inventory Reduction	-1,127.00		
TOTAL	\$12,960.00		

Delivered + Tax & Title

BRUCE WALTERS

Here Today — Here Tomorrow

Pikeville, Ky.

Ph. 437-9641

9.9% A.P.R.

Lynx LN7 on Ranger Escort EXP

11.9% A.P.R.

Mustang LTD Lincoln Continental
Capri Marquis Mark VI Bronco
F-Series Pick-Ups Bronco II

BRUCE WALTERS

Here Today — Here Tomorrow

Pikeville, Ky.

Ph. 437-9641

Wine 'N' Dine
at the
PLANTATION RESTAURANT
U.S. 23 North

NOW SERVING DINNER ONLY

Hours
MONDAY THRU THURSDAY — 4 p.m. to 9 p.m.
SATURDAY & SUNDAY — 4 p.m. to 10 p.m.

Shermie and Jean Williams, Owners and Managers
Everyone Welcome

**Social Security...
New Job Applicants
Must Have a Number**

Young people in the Big Sandy area who are planning to apply soon for their first summer jobs and who do not have a Social Security number should remember to apply for a number at least two weeks before they will need it, Jim Kelly, Social Security district manager, said recently.

Most employers will not accept applications from people who do not have a Social Security number, so it is a good idea to get a number before looking for a job, Kelly said.

To get a Social Security number, a person must provide proof of date of birth, identity, and U.S. citizenship or immigrant status. Those 18 or over must apply in person.

The best proof of date of birth and citizenship is a public or hospital birth record recorded before age 5 or a religious record of birth or baptism recorded before that age. Foreign-born applicants should provide their immigration or naturalization documents as well.

Identity can be established by such records as driver's license, state identity card, voter's registration, school record, school ID, report card, marriage record, work badge or building pass, labor or fraternal organization record, draft card or military ID, U.S. passport, newspaper birth announcement, adoption record, court order for change of name, church membership or confirmation record, welfare case record, medical or hospital record, vaccination certificate, insurance policy, day care or nursery school record, Boy or Girl Scout membership, or any other document showing identifying data such as physical description, photograph, or signature.

Applications for a Social Security number may be procured at the Big Sandy Area Social Security office, located on U.S. 23 between Prestonsburg and Paintsville.

**CARLA ROBINSON
BOYD
FOR
COUNTY COURT
CLERK**



DISCRIMINATION OR POLITICAL CONFUSION

In these modern times I was truly surprised to be told that I would never hold the office of County Clerk because I am a WOMAN.

I was told the people of our county would never elect anyone other than a man. I do not agree with this and I am sure you do not either.

Who could be more qualified than me? Who else, other than my late uncle, C. "Ollie" Robinson, would keep the clerk's office open until all business was transacted?

Yes, a woman I am, but a more honest, dependable and efficient clerk, man or woman, you could never elect.

Again, I ask for your support in this important election.

ELECTION DAY IS MAY 24TH...

VOTE IN THE PRIMARY ELECTION FOR DEMOCRAT

**CARLA ROBINSON BOYD
AS YOUR NEXT COUNTY COURT CLERK**

POL. ADV. PD. FOR BY WM. E. BOYD, CAMPAIGN TREASURER, 11-pd.

Southern Photo's
GIANT
PACKAGE SPECIAL

28
Color Portraits
only \$19.95 Plus Tax

Customer Satisfaction Guaranteed

TOTAL PORTRAIT COLLECTION INCLUDES:
2- 11x14 4- 5x7's
2- 8x10's 20-wallets

Deposit at Sitting \$3.00 Bal. on Delivery \$16.95

BABIES - CHILDREN - ADULTS - FAMILIES - NO LIMIT PER FAMILY - VARIETY OF POSES

COMING...ONE DAY ONLY!!!
THURSDAY, APRIL 14—TIME: 1 P.M. til 6 P.M.
FARMER'S MARKET
in...Harold
PLUS

FRIDAY, APRIL 15—TIME: 10 A.M. til 6 P.M.
CONLEY'S KY FOOD STORES
in...Garrett

CARD OF THANKS

We wish to thank our many friends, and relatives for the kindness and sympathy shown us during the illness and at the passing of Norma P. Ford. We thank all who sent food and floral offerings. We express our sincere appreciation to the nursing staff at Riverview Manor Nursing Home, the Auxier United Methodist Church, the Rev. Doug Burkett and the Rev. Clyde Bowling for their comforting words, Mrs. Eula Mae Wells and the Auxier Free Will Baptist Church choir for their beautiful songs, the pallbearers and the Jones Preston Funeral Home for its kind and efficient services.

THE FORD FAMILY

**NOW
OPEN!**

**Settle's
USED AUTO PARTS
AND SALES**

New Location: Lancer-Water Gap Road

Phone 874-2192 or 874-2193

TWO LOCATIONS IN FLOYD COUNTY TO SERVE YOU—RT. 1428 (OLD RT. 80) ALLEN. PHONE 874-2745 OR 874-2945

Jimmy Settles invites all his friends & customers to his new location for...

- Body work.
- Complete motor and transmission work.
- Used parts for every make and model in stock.
- Complete line of new fenders for Chevy, Ford, and Toyota pickups.



FREE EAR PIERCING*
with purchase of earrings



A sterile, medically approved procedure performed by trained personnel
Quick • Safe • Painless

CLYDE BURCHETT
Jeweler
Phone 886-2734 Prestonsburg

CALL AT FUNERAL HOME
Mrs. Edith James, Miss Betty Rowland and Mr. and Mrs. Fred James called at the Call Funeral Home in Pikeville, Sunday of last week, to offer condolences to the family of one of their relatives, Luther James.

ENTERTAIN GUESTS
Mr. and Mrs. J.G. Stepp had as their guests on Saturday, some of their relatives, Mr. and Mrs. Worth Spears and children, Molly and Jonathan, of Chicago, and Mrs. Brenda Spears and daughters, Misty and Machea, of Pike county. Calling on the Stepps during the time these guests were here were relatives from here, Mr. and Mrs. James B. Goble and daughter, Miss Rhondetta Goble, Mrs. Opal S. May and Mrs. Mae S. Kendrick and two of her granddaughters, Leslie and Eliza Kendrick.

Social Events

DOCIA B. WOODS, SOCIETY EDITOR

HERE FROM LEXINGTON
William B. Sturgill, of Lexington, spent Easter here with his mother, Mrs. Troy B. Sturgill, and other relatives. Following church services, Mrs. Sturgill and her son were luncheon guests of another son, Barkley Sturgill, Mrs. Sturgill and daughters, Dorothy, Patricia, and Sara, at their home on Trimble Street.

HAS LUNCHEON GUESTS
Mrs. Wayne Ratliff, Sr. had with her for lunch on Easter her daughter, Mrs. Paul Lenox, Mr. Lenox, Linda and Kean, of Prestonsburg, and her son, Wayne Wendell W. Ratliff, of Allen.

HERE FOR EASTER
Lynn and Cliff Schornak and son, Michael, of Kennesaw, Ga., Lou and Connelly McCray, of Alexandria, Va., and Lana Goble, of the University of Louisville, were Easter week-end guests of Mr. and Mrs. James E. Goble.

VISITORS FROM OHIO
Mr. and Mrs. Victor Hale had with them at their home here last weekend their daughter and son-in-law, Mr. and Mrs. George Letton, and daughter, Miss Laura Letton, of Dayton, Ohio. On Sunday they called at the Justice Funeral Home, Pikeville, following the death in Florida of their aunt, Mrs. Carrie Holcomb, who formerly resided in Prestonsburg.

CHOOSE INTERIM PASTOR
Members of Irene Cole Memorial (First) Baptist Church have chosen for their interim pastor the Rev. Ross Figart, Jr., director of Mountain Missions, of Winchester, Kentucky. The Rev. Figart will begin his service to the church, Sunday, April 17. Bringing the message next Sunday will be Dr. Phil Roberts, of the Southern Baptist Seminary, Louisville. The public is invited to all these services.

LEAVES HOSPITAL
L.B. Fairchild is recuperating at his home, here following a brief period as a patient at the Highlands Regional Medical Center, where he was treated for pneumonia.

HOME FOR EASTER
Mark Bolling, of Lexington, was here to spend Easter with his mother, Mrs. Leonard Grant, and Mr. Grant, and his grandmother, Mrs. Myrtle B. Allen.

CANVAS SALE



LADIES **4⁵⁰**
reg. 5.99
LADIES 5-10
Navy, tan, or lt. blue

LADIES & GIRLS **5⁵⁰**
reg. to 7.99
LADIES 5-10
GIRLS 5-12, 12 1/2-3
White/multi-stripe

YOUTHS BOYS MENS **8⁰⁰**
reg. to 11.95
BOYS 10 1/2-2, 2 1/2-6
White/red vinyl

MENS **9⁰⁰** reg. 12.95
MENS 7-12

Oxford Or Slip-On **5⁵⁰**
reg. 6.99
MENS 6 1/2-12
Black Hopsack

Shoe Show
Highlands Plaza
Prestonsburg
STORE HOURS:
Mon-Sat.
10:00 a.m. to 9:00 p.m.
Sunday, 1 to 6 p.m.

Ladies & Girls SPORT SOCKS reg. to 1.49 **100**

BOYS & MENS TUBE SOCKS reg. 1.39 **99¢**

VISIT IN ASHLAND
Miss Betty Rowland and Mrs. Edith James spent Easter with Miss Rowland's family in Ashland, where Miss Rowland's mother and Mrs. James celebrated with a joint birthday party. Birthday and Easter gifts were received by the honorees, and Mrs. Rowland served refreshments in keeping with the season. Present were Mrs. Edith James, Mrs. Hettie Rowland, Miss Betty Rowland, Mr. and Mrs. Bill Rowland and Russell Everman.

HERE FROM GEORGIA
Mr. and Mrs. Cecil Wagner, of Atlanta, Ga., visited Mrs. Luther Shivel here, Tuesday of last week.

HERE FOR EASTER
Mr. and Mrs. Jeff May and children, Allyson and Jeff, Jr., of Charlotte, N.C., spent the Easter holidays here with her father, John Leake. On Sunday they attended with Mr. Leake and other family members, Mrs. Katherine Stephens, Mrs. Leota DeRossett, Mr. and Mrs. T.J. Leake, Mr. and Mrs. Fred Kenneth DeRossett, Mr. and Mrs. Fred Harris, and Miss Donna Carol DeRossett, the dedication services at the First Presbyterian Church here of the memorial cross in memory of Mrs. John (Martha B.) Leake, an active member of this church, who died in July, 1982. The Mays returned home, Sunday evening.

AFTER EASTER SALE
at
STOP AND SHOP
Court Street Prestonsburg

LADIES' SHOES Connie, Bass, Wimzees, Borelli **20% off**

Nike and Ked Tennis Shoes ON SALE

CALVIN KLEIN JEANS \$29.98
LEVI JEANS . \$17.98 **LEE JEANS** . \$19.98
FORMALS (Last Season's Selection) . 50% off

VISITORS FROM MICHIGAN
Mr. and Mrs. Billy Ray Wills and family, of Michigan, are here for a visit with his parents, Mr. and Mrs. W.J. Wells, on the Auxier road. With them, they attended Easter services at the Horn Chapel Methodist Church.

LUNCHEON GROUP
Forming a family group for lunch at Jerry's Restaurant on Easter were Mrs. Leota DeRossett, Mrs. Katherine Stephens, Mr. and Mrs. Kenneth DeRossett and daughter, Miss Donna Carol DeRossett.

VISIT HERE
Mr. and Mrs. Frank A. Wells, Jr., of Paintsville, were here Saturday for a visit with her parents, Mr. and Mrs. Robert Wallace.

HAVE EASTER VISITORS
Mr. and Mrs. Walter Snively had with them on Easter their daughter and son-in-law, Mr. and Mrs. Wayne Short, of Meally. Both families attended Sunday services at the First United Methodist Church.

YOUR PROM HEADQUARTERS

3 Large Books To Select From



Whether this season's prom is your first or your fifth, you can be assured you'll look your formal best when assisted by our prom specialists. They know what's right for the occasion and can answer all your questions about going formal. And we feature the latest styles from After Six. Styles like the Hampton with contrasting vest, band bow tie and formal trousers. Come in and reserve yours today!

"East Kentucky's Largest Selection"

AT **Francis** **after Six**
PRESTONSBURG

HOMEMAKERS MEET
The Prestonsburg Day Homemakers' meeting will be held at Fellowship Hall of the First United Methodist Church, next Tuesday afternoon at 1 o'clock. The hostesses will be Mrs. Mary Jane Brown, Mrs. Gladys Howard, and Mrs. Rebecca Vaughn. The program leaders will be Mrs. Mary Sue Moore and Mrs. Becky Short, and the topic will be "Appearance Makes the Difference."

BENEFIT DINNER PLANNED
A chicken and dumplin' meal will be served this Friday, from 11:30 a.m. to 7 p.m., at the Prestonsburg High School cafeteria. Proceeds are to be used for the benefit of the Volunteer Fire Department at Cow Creek. Tickets may be purchased from any member of the Cow Creek Area Development Club. The public is welcome.

VISITS MOTHER
Miss Barbara Lynn Crager, who is a student at Morehead State University, spent the Easter holidays here with her mother, Mrs. Marietta Crager. Following services at the Horn Chapel Church, they were joined by Mrs. Crager's mother, Mrs. Dania Bingham, for lunch at the Crager home.

HERE FROM ST. LOUIS
Mrs. John LaFosse and daughter, Molly, and her mother, Mrs. R. Sadler, of St. Louis, Mo., were Easter guests of Mr. and Mrs. W.G. Francis and other family members here.

VISITS MOTHER
Mrs. Virginia Fridley, of Gahanna, Ohio, was here last week for a visit with her mother, Mrs. Peg Hewlett, and other relatives. Mrs. Hewlett accompanied her daughter home.

ENTERTAINS FAMILY MEMBERS
Mrs. Earl Moore had members of her family with her for lunch, Easter Sunday. Enjoying this family get-together were Mr. and Mrs. Gordon Moore and son Alan Kyle, and Miss Dee Dee Moore, all of Prestonsburg, Mr. and Mrs. Edsel Moore and daughters, Misses Donna and Darlene Moore, a friend from Frankfort, and the hostess, Mrs. Moore.

NEW HOMEMAKERS
New members of the various Floyd County Homemakers' Clubs are Gladys Allen, Middle Creek; Sue Woods, Cow Creek; Valerie Hall, Allen; Patty Hurt, South Prestonsburg; Maman Leslie, Day Prestonsburg; and Lisa Jones, member-at-large.

James Kenrob BY DALTON



You and James Kenrob, perfect
Lined, short sleeve.
1-button suit jacket with seam pockets
Sizes 6 to 20.
Multi-color crepe-de-chine floral print button front bow blouse with extended shoulder and flange opening.
Sizes 6 to 18.
Pull-on suit skirt with back kick pleat and separate elastic waistband.
Sizes 6 to 20.

Peggy Lou

Arnold Ave. Prestonsburg

TO WED, APRIL 9
The marriage of Miss Mary Ann LeMaster, daughter of Mr. and Mrs. Thomas R. LeMaster, and Mr. Alan Joseph Waltman, son of Mr. and Mrs. George L. Waltman, will be solemnized at the First United Methodist Church here Saturday, April 9, at 5:30 p.m. The gracious custom of open church wedding will be observed. A reception will follow at May Lodge, Jenny Wiley State Park.

Outdoor furniture... as comfortable as all indoors.

Samsonite designed this sleek Body Glove® collection to sit as comfortably as your indoor furniture. The Super-Tuff® slings fit your body like a glove and their open weave allows cool-air-flow ventilation. You'll enjoy years of luxurious comfort.

- Strong, welded tubular frames
- Washable materials
- Rust-resistant Samson-Gard® finish
- No-Hands® self-adjusting chaise lounge
- Cool-as-a-breeze Super-Tuff® slings.
- Contemporary decorator colors

Colors:
Cameo Stripe
Yellow
Buttercup Plaid
Brown
Sand
Ocean Blue



Samsonite FURNITURE

"EARLY BIRD SPECIAL" **25% off**
(Good Thru April 30)

Francis
PATIO SHOP
PRESTONSBURG

Across From Francis Store

Watson's AFTER-EASTER CLEARANCE

•Wedington Plaza—Pikeville

ALL OVER THE STORE!



4.99 each reg. 6.00
Marge Murphy's
heirloom quilting designs

Beautiful quilting designs including full size patterns and instructions. Select from squares and blocks, corners and borders, or basket of flower designs. Just use tracing paper or wonder marker to transfer pattern to quilt.

save .51 and 1.01
leather thimbles
and finger guards

For quicker, easier quilting use our leather thimbles or thumb and finger guards. They protect your hands from pricks and let you push needle through quickly and easily. thumb and finger guard, reg. 2.50 **1.99** thimble in medium or large, reg. 3.50 **2.49**



sale
quilting books
rotary cutter & board

Instruction and pattern books for creative quilting. Seminole patchwork book, reg. 6.00 **4.99**, Folded star quilting, reg. 2.50 **1.99**, Traditional quilting, reg. 2.50 **1.99**

Rotary cutter by Olfa cuts through multiple layers of all types of fabrics, plastic, canvas, balsa wood and more. Perfect for strip quilting, Seminole patchwork, more. With retractable, replaceable blades. reg. 7.25 **5.49**

18x12" cutting mat protects counters and keeps blades sharp longer. Self healing, reg. 15.00 **11.99**

2.49 1/2 inch size reg. 3.25
bias folded tape maker

New! Make your own bias binding in any print or solid fabric and save. Just slip flat bias strip in one end and pull through. Press to set folds. Quick and easy. 1 inch size, reg. 3.95 **2.99**

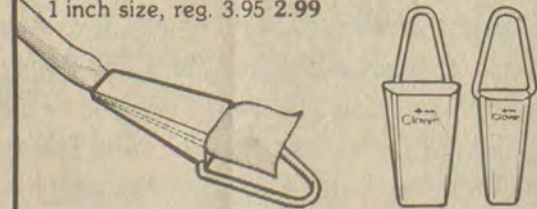

20% off 4.79 yd. reg. 5.99
80" wide muslin

Unbleached cotton muslin made with substantial, quality yarns to last for years. With 78x78 construction in hard-to-find 80 inch width for seamless quilt tops and backs, candlewicked bed covers, tab curtains and more. Requires only half as many yards as 41" muslin.

20% off
wooden quilting hoops

Quilting is quicker and easier when you use extra-wide hoops to hold your work. Also useful as frames for needlework, stenciling and candlewicking.

20% off
Mountain Mist batting

Special savings on any size of Mountain Mist quilt batting in 100% cotton or polyester. The batting you can trust for heirloom quality quilts.



save 3.00
cool, comfy tennis shorts

A sporting deal on these crisp poplin tennis shorts with adjustable side tabs, inside waist grip to keep shirt tucked in, vented legs and front and rear pockets. In white, navy, ivory and yellow poly/cotton, S,M,L,XL.

save 3.00
cool, colorful polos

For active or casual comfort choose our short sleeve polo shirts in poly/cotton knit. In assorted colorful stripes with button placket and solid collar, S,M,L,XL. reg. 10.99 **7.99**



25% off
all Swank accessories

Handsome wallets, jewelry, gift items and more. All at special savings of 25%. Select gifts now for Father's Day or Graduation. reg. 4.50-22.50 **3.39-16.89**

7.49 reg. 9.99
Shantung silk striped ties

A tremendous value on these pure silk ties in a handsome assortment of repp stripes. You'll want to select several for your spring and summer suits.
 *Not available in Greeneville, Hazard, Welch or Pikeville Downtown.

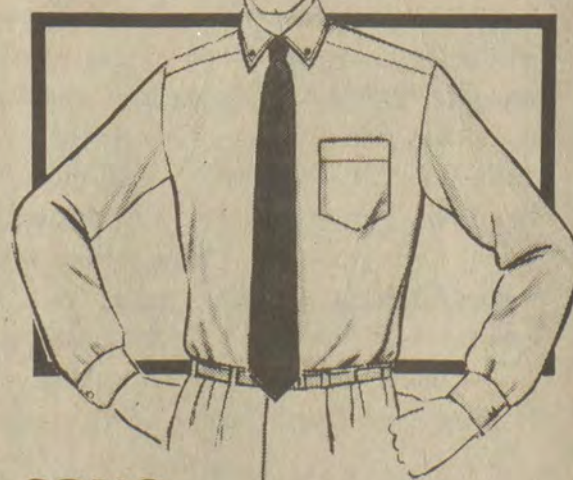

save
all our Arrow long sleeve dress shirts

Button down oxford cloth and regular sprad collar broadcloth styles in assorted solids. Cool and comfortable all summer long in Arrow's no-iron cotton/polyester blend. Sizes 14 1/2-17 1/2. reg. 18.00-20.00 **13.99-15.99**

Easter is over but the savings have just begun. You'll find fabulous buys on spring fashions for every member of the family as well as special values for your home. Come in today before the best buys hop away.

save 20%-25%
boys' dress clothing

A select group of boys' suits and sport coats in spring and summer styles. By respected brand names like Casual Time, Rydal, Quarterback and others.

suits, 2/4 sizes, reg. 29.99-31.99 **23.99-24.99**

4/7 sizes, reg. 24.99-36.99 **19.99-29.59**

8/14 sizes, reg. 49.99 **39.99**

sport coats, 4/7 sizes, reg. 19.99 **15.99**

8/20 sizes, reg. 42.99-49.99 **34.39-39.99**

* Toddler sizes not in all stores.



sale
Playschool for active toddlers

Adorable shorts and tops in colorful coordinating styles at special savings. All in comfortable, easy care poly/cotton mothers love. Sizes 2/4. reg. 4.99-6.99 **3.99-5.49**

save 4.00
toddler sundress with jacket

This pretty print sundress comes in pastel pink or blue with a shirred top and ruffle trimmed skirt. The matching puffed sleeve jacket features a dainty white collar and tie front. In poly/cotton, sizes 2/4. reg. 15.99 **11.99**

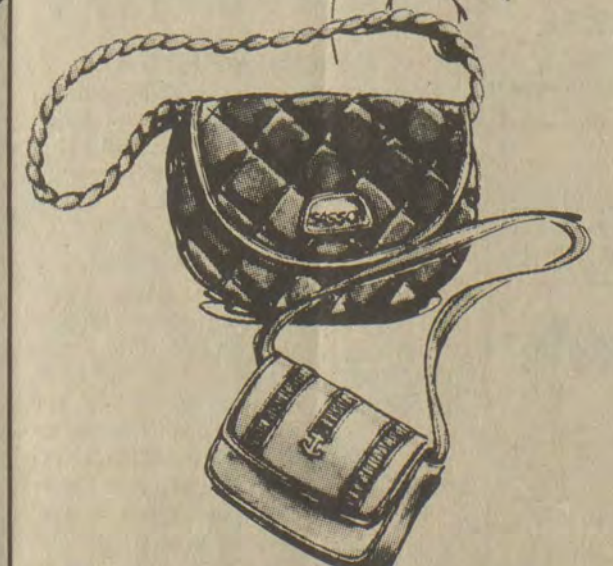

20% to 25% off
handbags for girls

Petite sized handbags just for girls in an assortment of styles for spring and summer. reg. 3.99-7.99 **2.99-5.99**

save 20%-25%
on suits and matching blouses

Pretty spring suits for growing girls with matching blouses. Perfect for all her special dress up occasions. Assorted colors, sizes 4/14. suits, reg. 25.99-30.99 **19.99-24.79** blouses, reg. 12.99 and 13.99 **10.99**



save
girls' nylon tights

The finishing touch to spring and summer dresses. In assorted colors, sizes 2/10. reg. 1.99 and 2.99 **1.49 and 2.39**

save
girls' skirts and tops

Coordinating skirts and tops by Sea Isle in pretty spring shades. A special value for sizes 7/14. reg. 5.99-7.99 **4.49-5.99**

save 20%-25%
spring dresses

Delightful dresses in pretty spring styles. Select from a variety of colors and famous brand names, sizes 4/14. reg. 13.99-59.99 **10.99-47.99**



save 20%-25%
girls' suits and blouses

Spring suits with coordinating blouses by Russ Girl. Perfect for spring and summer dress up, sizes 7/14. suit, reg. 39.99 **29.99**, blouse, reg. 16.99 **13.99**

save 20%-25%
spring sportswear for girls

Colorful shorts, pants, shirts, vests and skirts by Russ Girl, now at special savings. Assorted styles, sizes 7/14. reg. 11.99-23.99 **8.99-18.99**

Hospital Program Expanded



Lisa Parlier (left) and Pat Willis, Nursing Education coordinators at Highlands Regional Medical Center, will offer continuing education classes for nurses this year.

Nurses and other licensed personnel have to take continuing education courses (C.E.U.'s) to be relicensed, and Highlands Regional Medical Center has made it as easy as possible for nurses to meet the requirements.

The Kentucky Nurses Association and Kentucky Board of Nursing has granted approval for 21 offerings to all area nurses by the HRMC Nursing Education Department. Twelve courses will be given at no cost to HRMC employees. Another innovation is that C.E.U.'s will be presented on the Medical Center's nursing floors in mini sessions around the nurses' schedules.

"We're taking the programs to the nurses," explained Drema Osborne, Director of Nursing Services, when asked about the changing status of C.E.U.'s. "The approved programs were planned with the educational needs of our staff in mind and will provide appropriate and practical knowledge."

This is the third year that Highlands has offered the board-approved C.E.U. program to all L.P.N.'s and R.N.'s. Previously four programs were held yearly. "We wanted to expand our offerings for the convenience of our nurses, so we prepared five times the usual number of courses and they were all approved," said Pat Willis, nurse administrator for Board-Approved Continuing Education.

Lisa Parlier, Nursing Education coordinator, and Miss Willis have been active in nursing education at HRMC for more than seven years. They give orientation and training to all nursing employees, and teach "inservices"—classes dealing with new equipment and procedures relative to HRMC. The team does nurse recruitment and coordinates Prestonsburg Community College nursing students' clinical rotations. Doctor-referred patient education such as C.P.R. training for the parents of high risk infants is handled by them. They also train personnel in specialty areas such as the premature infant nursery and emergency room. Other work performed by the nursing education duo includes assisting in the development of nursing policies and procedures and coordinating nursing's participation in disaster drills.

Deputy-Judge Files Not-Guilty Pleas; Trial Date Is Set

An attorney for Deputy Judge Thomas Lafferty, Sr., accused of fourth degree assault and harassment in the wake of an alleged altercation with a Courier-Journal reporter March 1, entered a plea of not guilty in district court Tuesday. Trial on the charges was set for June 16.

In another case coming before District Judge Harold Stumbo Tuesday, the charge against the defendant was dismissed for lack of prosecution, but a bench warrant was issued for the complaining witness.

Joyce Anderson, of Hager Hill, in swearing out a warrant charging Debbie Sellors, of Prestonsburg, with terroristic threatening, paid the court cost with a cold check, the court was told. The charge against Sellors was dropped; a warrant was issued for Anderson.

The age of your car might well determine whether you will have to hire your own attorney or be provided with a court-appointed lawyer, two defendants learned Tuesday.

Frederick Stratton, of Stanville, who was accused by Betty Daniels, also of Stanville, of encouraging her daughter to run away from home, and David Wyatt, of Dwale, facing an indecent exposure charge on the testimony of Deborah Lumpkins, of Allen, both said they were indigent and needed a court-appointed attorney.

Wyatt said he owned only a 1966 Ford; Stratton acknowledged owning a 1975 Pontiac LeMans. Wyatt was assigned a public defender; Stratton was told to hire private counsel.

Trial of Seldon Horn, of Prestonsburg, charged with passing a stationary school bus on the testimony of bus driver James Clevenger, was set for May 18. Charlotte Branham, of Cliff, who was accused by the same driver of an identical violation in February, received a warning but the charge against her was dismissed.

Sentenced, following guilty pleas or verdicts, were:

Vernon Akers, Cliffside, drunk driving, \$137.50 in fine and costs, referred to alcoholic driver education (ADE); David R. Reffitt, Hueysville, drunk, \$47.50; Randell Webb, West Prestonsburg, drunk driving, \$137.50, ADE; Denver Ousley, Jr., Martin, drunk driving, \$87.50; Douglas Edward Hurt, Weeksbury, drunk driving, \$137.50, ADE; Raymond C. Gilliam, Wheelwright, drunk, \$47.50; Shawn P. Francis, Garrett, possession of marijuana, \$97.50; Steven Lee Isaacs, Beaver, drunk, \$57.50; Gene Slone, Green Acres, drunk, five days' probation, \$57.50; Nelce Gene Barnett, Martin, possession of marijuana, drinking on highway, five days' probation, \$97.50; Will Carroll, Printer, drunk driving, no license, 30 days' probation, \$164.50.

Keith R. Carter, Harold, drunk driving, \$137.50, ADE; Willis R. Akers, Dana, drunk driving, \$137.50, ADE; Lee Gannon, Banner, drunk driving, driving on wrong side of road, 30 days' probation, \$147.50; John Davis, Prestonsburg, drunk driving, driving on suspended license, reckless driving, \$154.50; Kent Stewart, Tram, drunk driving, disorderly conduct, \$165.50, ADE; Marion Kilburn, Martin, drunk, 12 days' jail, \$47.50; D. C. Carr, Allen, drunk, \$47.50; Phillip Akers, Prestonsburg, no registration plates, no eye protection, no license, reckless driving, attempt to elude police, possession of marijuana, drunk driving, 30 days' jail; Edwina Kennard, Salyersville, shoplifting, \$147.50; Edward Lee Turner, Cliffside, theft by deception, 10 days, \$47.50.

Anna L. Brown, Langley, theft by deception, 10 days, \$147.50; Adrian E. Lamartz, Minnie, drunk driving, \$150; Dave Mullins, Prestonsburg, hindering prosecution, one year, \$547.50; Charles Hammonds, East Point, failure to drive carefully, \$137.50; Robert James Lawson, Prestonsburg, violating permit to move mobile home, expired trailer plates, \$67.50; Jackie Shell, Prestonsburg, drunk driving, \$137.50, ADE; Robert Spurlock, Harold, overweight load, \$57.50; Dana T. Spurlock, Prestonsburg, overweight truck, \$37.50; Stanley Little, Jr., Pikeville, drunk driving, \$137.50, ADE, speeding, \$65, expired insurance, \$50, reckless driving, \$20; Walter Pack, Hager Hill, drunk driving, \$147.50, ADE; Walker Slone, Beaver, drunk, 10 days, \$57.50.

PUBLIC MEETING

A public meeting will be held at Horn Chapel Church April 7 at 7 p.m. in opposition to annexation to Prestonsburg. Attorney Ralph Stevens will be present to answer any questions.

Advertisement For Bids

The Floyd County Fiscal Court hereby moves to advertise bids for programming, transporting election voting machines and material to and from precincts, storing, care, service and maintenance, before, during and after the elections. This is to include instructions to Election Officers and deals with the dispensing of materials to officers and all other necessary action involved with the voting machines in Floyd County, Kentucky for any and all elections. The bids must be sealed and will be opened in Fiscal Court on April 15, 1983 at 10:00 a.m. The service contract will begin on June 1, 1983 and the Court will consider any and all bids. More information may be obtained at the County Judge-Executive's Office, Courthouse Annex, in Prestonsburg, Ky., Monday thru Friday from 8:30 a.m. until 4:00 p.m.

Enlists in Army



Michael Conn, son of Bonnie Campbell, of East Point, has enlisted in the U.S. Army. He will be leaving Monday, April 11, for Fort Jax, South Carolina, for basic training. From there he will be assigned to Fort Benning, Georgia.

Candidate Alleges Campaign Mischief

In a criminal complaint filed in district court last week, Larry D. Goble, a candidate for first district constable, accused Leonard Joseph, Jr. of defacing his campaign signs.

Goble said that around 6:30 p.m. March 20 Joseph ordered Isaac and Karen Powers at gunpoint to take down a Goble campaign sign on their Sugarloaf property. After they restored it, Joseph, a sheriff's deputy, returned and took it down himself, Goble said.

He reported the incident to Sheriff Henry C. Hale but to no avail, Goble said.

Help Asked For Family, Victims of Fire Loss

Clothing and household items of almost any kind are being collected for Mrs. Phyllis McKinney and sons, ages 5, 19 and 20, whose house and all contents were destroyed by fire at Martin last Thursday night. Mrs. McKinney is the widow of Eugene McKinney, who died in 1980.

Items to be donated may be brought to the home of Hobert Spurlock who lives across from Scott's Furniture Store on Left Beaver, or will be picked up if those who cannot deliver them will call either 478-2101 or 285-3796.

Reward!
FOR LOST FEMALE DOBERMAN,
BLACK & TAN. EARS DO NOT STAND.
SHE IS EPILEPTIC AND NEEDS MEDICATION.
LOST IN AREA OF HOWARD STREET,
DOWNTOWN PRESTONSBURG.
4-6-11pd. please call 886-1767

CHICKEN 'N DUMPLING DINNER
SATURDAY, APRIL 9—11 A.M. TO 4 P.M.
OLD BEAVER CHURCH LUNCHROOM
Minnie, Ky.

Tickets, \$3, may be purchased from members or at door. Proceeds will be used to brick church. All donations and contributions are greatly appreciated. Sponsored by Old Beaver Church.

FREE WEIGHT-LOSS PROGRAMS
at the
MUD CREEK CLINIC

One group will meet Wednesdays, beginning today. Overeaters Anonymous will meet Fridays, beginning this week. Both groups will meet from 3 to 4 p.m. and will continue for 15 weeks. For more information

Call 886-1242 or 587-2209

NOW OPEN!
THE HOME OF BODY TONE
NORTH LAKE DRIVE & MAPLE AVENUE
PRESTONSBURG, KY.

Regular Hours, 8 a.m. to 5 p.m.

By appointments, to 7 p.m.

Call Margaret Holbrook,
Licensed Practical Nurse,
Assistant Manager;
(606) 886-1220.
Billie Harris Elswick,
Manager.

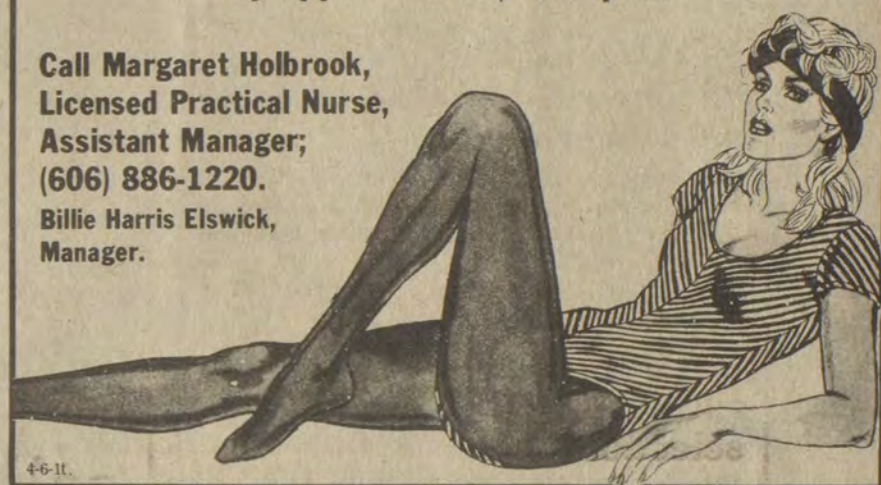

HOUSE FOR RENT
PRESTONSBURG AREA.
No children or pets.
886-9692, after 5.

LOST
Golden Retriever and
Black Labrador dogs,
around David area. If seen
call:
CLARK NELSON
886-6790

50's to 80's
DANCE
PRATER GRADE
SCHOOL
Fri., Apr. 8—7-11 p.m.
Admission: \$1 per person
Prize for best 50's costume

Auxier Development Club To Discuss Gas Rates

The Auxier Community Development will meet at 7 p.m., Monday, April 11, in the Auxier Grade School cafeteria. Discussion will center on gas rates. There will be a door prize and refreshments will be served.

The club meets every second and fourth Monday of each month.

EASTER GUESTS

Visiting Mr. and Mrs. Deward Stephens and Willie Rainey, of Goble-Roberts, during the Easter holiday were her brother, Edgel Fouts and Shelbia Jean and family, and Melissa, all of Galion, O., Bernice Branham and family, of Hilliard, Ohio.

CARD OF THANKS

The family of Sarah Bell Johnson wishes to express appreciation and thanks to all who sent food and flowers during this time of sorrow. Thanks to the doctors and nurses of Our Lady of the Way Hospital for their efficient service, to the ministers for their comforting words, to the singers of the Zion Deliverance Church for their wonderful service, and to the Hall Funeral Home for its kind and courteous service.

Happy Birthday, Frankie
Calvin Dean

After-Easter Sale
THE FEDERATED STORE
MARTIN, KY.

LADIES' SHOES Bass, Connie, Wimzees, Candie **20% off**
MEN'S SHOES
City Club, Bass, Nunnbush, Winthrop, Grizzlies **20% off**
LADIES' JEANS—
CALVIN KLEIN, \$29.95 • LEVIS, \$17.98 • LEE, \$19.98
TUXEDO RENTAL Formals, last season's selection **1/2 Price**

his and hers NEXT TO HECK'S
After—Easter Sale

20% OFF ALL LADIE'S SHOES

• BASS • CONNIE • WIMZEES • CANDIES

• ALL TENNIS SHOES ON SALE—INCLUDING NIKES.
• LARGE RACK BOBBIE BROOKS SPORTSWEAR HALF OFF!

JEANS! JEANS! JEANS!

• LADIES' LEVIS 19.98 • LADIES' LEE'S 17.98
• LADIES' CALVIN KLEIN 29.98 • LADIES' CHIC 25.98
• MEN'S CALVIN KLEIN 32.00 • MEN'S LEE'S 19.98



MY NAME IS
DICKIE HALL
AND I AM A DEMOCRATIC
CANDIDATE FOR
COUNTY COURT CLERK

I am married to Peggy Wright and we have four children, Ramona, Debbie, Beth, and Richie.

I am the son of Bill and Juanita Bailey Hall, formerly of Wheelwright, now of Prestonsburg. My grandparents are the late Bert and Alice Hall, of Weeksbury, and Mary Ann Bailey, of Bypro, and the late Pierce Bailey. I have three sisters, two living in Floyd County, Dr. Mary Hall, of McDowell, and Elaine Justice, of Emma, and Janice Hall of Louisa. I also have a brother, Billy Bob Hall, of Bellbrook, Ohio. My wife, Peggy, is the daughter of the late Elder and Maggie Flanery Wright, of Bull Creek in Prestonsburg, and the granddaughter of the late Aaron Burr and Mary Mayo Flannery, of Martin, and the late A. J. & Martha Wills Wright, of Prestonsburg. She is the sister of Gary, Ron, and Mary Wright, Colleen Griffith, and Sharon May, all of Prestonsburg, and Sue Watson, of California. Peggy has four years experience in the county clerk's office working for "Ollie."

I am a graduate of Wheelwright High, attended Prestonsburg Community College, and am an Air Force Veteran. I am active in the PeeWee baseball league, was manager of softball teams in the Archer Park League, and a basketball referee in this area for 10 years.

I am a SINCERE candidate asking you for your vote and support in electing me on May 24th as your Floyd County Court Clerk.

VOTE FOR AND HELP ELECT
DICKIE HALL
DEMOCRATIC CANDIDATE FOR THE OFFICE OF
FLOYD COUNTY COURT CLERK

Pol. Adv. Paid for by Committee to Elect Dickie Hall, Gary Wright, Treasurer, 11-pd.

Watson's AFTER-EASTER CLEARANCE

•Weddington Plaza—Pikeville

ALL OVER THE STORE!

save 33-1/3% select group of wood kitchen accessories

Attractive wooden accessories for your kitchen or pantry including bread boxes, canister sets, cookie jars and more. Come in early, limited quantities. orig. 17.00-40.00 now 11.33-26.68

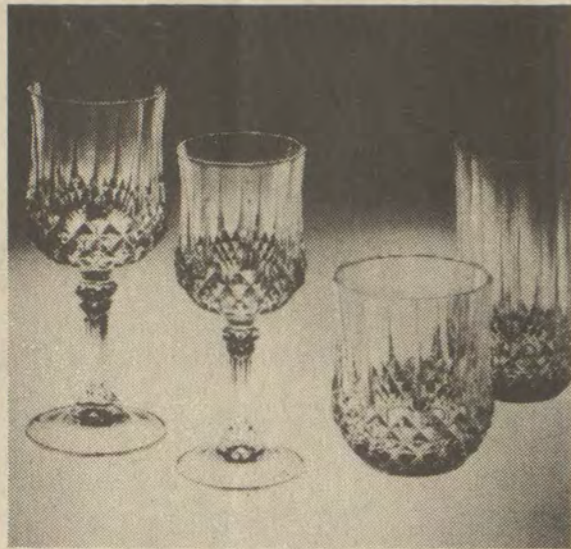

save 33-1/3% all Durand glassware, gifts and crystal

Sparkling glassware in assorted patterns, glass gift items and lead crystal stemware, all 33-1/3% off the original prices. A perfect gift selection for brides-to-be! 1.25-20.00 values .83 to 13.34

save 33-1/3% silverplated gift selections

Gleaming silverplate ash trays, photo frames, vases, planters, candleholders and more. A perfect opportunity to save on shower gifts or decorative additions to your own home. Limited quantities. reg. 6.00-50.00 now 3.99-33.35



save new! basket stitchery

Be first in your craft circle to create these beautiful stitched scoops and baskets with our specially priced supplies. Decorative additions to your kitchen, table or great gift ideas! Instruction/pattern book, 3.50 value 2.99

small scoop, 4.00 value 2.99, medium scoop, 6.00 value 3.99, large scoop, 8.00 value 4.99, small basket, 6.00 value 4.99, medium basket, 8.00 value 5.99, large basket, 10.00 value 6.99



99¢ skein mfr. sugg. 1.65 Preference® acrylic yarn

Coats & Clark 4-ply virgin Orlon® acrylic yarn in 29 beautiful colors. In 3 1/2 and 3 oz. skeins. Perfect for basket stitchery, knitting, crocheting, more.

1.49 yard 2.49 value special purchase of 45" white broadcloth

Superior quality white broadcloth with 128x72 thread count. This difficult to find fabric is available in 10 to 20 yard pieces rather than our usual 1 to 10 yard pieces. 45 inches wide in 65% poly/35% cotton blend. No allowances made for seams. Limited quantities.

save bath towel buys

Our entire selection of regularly priced 4.99 bath towels at special savings. Includes soft, absorbent styles by Fieldcrest, Cannon, others in solids and prints. bath, reg. 4.99 3.99 hand, reg. 2.99-3.49 2.49-2.99 wash, reg. 1.49-1.99 1.29-1.49

save missy and petite all weather coats

Be prepared come rain or shine in these stylish all weather coats by Bonders. Select from assorted styles with the latest fashion detailing in rain-shedding woven polyester. 8/18 sizes. dress length, reg. 66.00-76.00 44.99 to 54.99 pant length, reg. 60.00-64.00 44.99



sale famous name coordinates

Misses' mix and match coordinates for spring in linen-look, knit and gabardine styles and an array of colors. Select from brand names like Russ, Devon, Queen Casuals and others in sizes 8/18. orig. 20.00-58.00 now 9.99-39.99

save 9.01 & 15.01 linen-look for full figures

Crisp linen-look separates that combine to make a spring suit. Specially sized for fuller figures in pretty spring shades of jade and navy. Blazer, sizes 38/44, reg. 50.00 34.99. Skirt, sizes 32/38, reg. 26.00 16.99

save 14.01 petite poplin blazer

A super price on this unconstructed style blazer to wear with skirts, slacks, over dresses and more. In white, red, kelly, or royal poly/cotton poplin and specially proportioned for petites, 6/16. orig. 34.00 now 19.99

*Petites not available in Greeneville, Hazard, Welch, Pikeville Downtown.

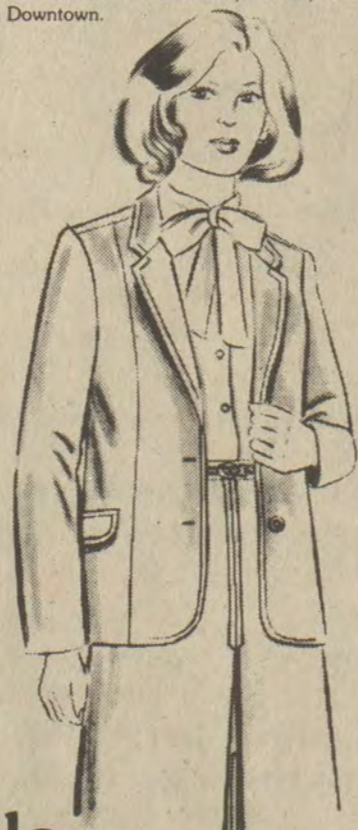

sale full figure coordinates from Current Visions

Two fashion favorites at affordable prices—the linen-look in pink and grey. Interchange the blazer, skirt and pants for unlimited looks. In poly/rayon blend, blazer sizes 38/44, skirt and pants 32/38. Blazer, reg. 33.00 22.99, skirt, reg. 18.00 12.99 pant, reg. 21.00 14.99

Easter is over but the savings have just begun. You'll find fabulous buys on spring fashions for every member of the family as well as special values for your home. Come in today before the best buys hop away.

20%-25% off selected infant & toddler dresses

Special savings on adorable dresses in warm weather styles. Select from our assortment at low after Easter prices. reg. 8.99-18.50 7.19-13.99



save 20%-25% all children's bows, bonnets, gloves, purses

After Easter accessory savings on infant and toddler bonnets, straw hats, gloves, purses, hair bows. Pretty, feminine-looks to dress up her spring and summer outfits. reg. 1.49-6.00 now 1.19-4.49

sale make your own friendship pins

The latest rage among children of all ages... Safety pins filled with brightly colored beads and traded with friends to show friendship commitment. Make your own with these supplies:

Small safety pins, 22 to pkg., reg. .55 .49 pkg. Colored beads, reg. .50-.70 .49 pkg.



save 20% to 25% colorful terry shorts & rompers

Cool, comfy terry shorts and rompers by Taffy Passage. In bright summer colors of washable cotton/polyester. Romper has elasticized waist and top with tie strap. Pull-on shorts have elasticized waist.

4/6X shorts, reg. 3.99 2.99

7/14 shorts, reg. 4.99 3.99

4/14 romper, reg. 6.99 5.49



sale girls tops by Taffy Passage

Colorful knit tops in cute spring styles. Choose from solids, stripes and prints with ruffled sleeves, snap shoulder closing, criss-cross backs and other fashion details. Poly/cotton knit. 4/6X, reg. 4.99 3.99 7/14, reg. 5.99 4.49



save \$2 and \$3 Campus Le Tigre shirts for boys

Classic polo styling in cool, easy care poly/cotton knit. In colorful solids all featuring the tiger insignia on the chest. 4/7, reg. 8.99 6.99 8/20, reg. 11.99 8.99

8.99 4/7 sizes reg. 11.99 boys' belted twill slacks

Basic dress slacks at a special price. In poly/cotton twill weave with their own webbed belt. In navy, tan and white by Tom Sawyer and Quarterback. 8/12, reg. 15.99-17.49 12.79-13.99 students, reg. 17.99-18.99 13.99

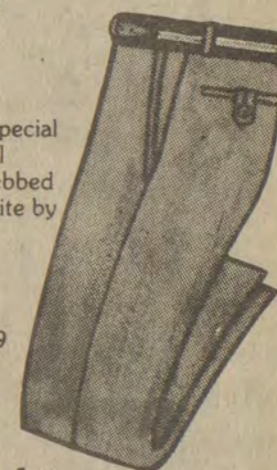

5.99 reg. 7.99 Sunspot printed tees

Cool, comfy tees printed front and back with colorful design. In blue, tan, white and grey poly/cotton, S,M,L,XL.



save 3.00 men's twill shorts

Cool and casual for hot summer days. Featuring comfortable side elastic inserts, in-seam front pockets and back pocket. In poly/cotton twill in assorted solids, S,M,L,XL. reg. 12.99 9.99

Host First Special Olympics Event



The pool at Allen Central High School was the scene of this county's first Special Olympics event—a swimming meet—last month. The Special Olympics is designed to provide competition for handicapped athletes in swimming, run-dribble-shoot competition, skiing, gymnastics, art, bowling, track and field, softball, volleyball and basketball.

Floyd was host to 115 swimmers from Martin, Johnson, Magoffin and Floyd counties, which make up the Special Olympics' Area 11. About 15 swimmers, who participated in beginner, intermediate and advanced competition, will be eligible for a state swimming meet at Murray State University in June.

Twenty five Floyd athletes earlier participated in the Special Olympics state basketball tournament. Gymnastics competition is set for April 16 at Johnson Central High School and track and field competition is scheduled for April 23 at Pikeville High School. The public is invited to all events.

Organizers of the Special Olympics here extended thanks to Supt. Pete Grigsby, Jr., Asst. Supt. Ron Hager, Allen Central administrators and maintenance staff, the Prestonsburg Kiwanis Club, Marie Harmon, Marguerite Fannin, Danette Fannin, Zenith Hall, Jr. and local businesses and individuals who contributed to the event.

PTA Joins Alcohol, Drug Abuse Group

The National PTA has joined forces with six other major national organizations to form the National Coalition for the Prevention of Drug and Alcohol Abuse. Mary Ann Leveridge, president of the National PTA, announced today.

The coalition received strong support from First Lady Nancy Reagan at a White House luncheon for coalition representatives on March 21. In addition to the 5.2 million member National PTA, organizations participating in the coalition are: the Association of Junior Leagues, the American Association of School Administrators, Lions International, the National 4-H Council, the Pacific Institute for Research and Evaluation, and the Quest National Center.

The coalition's first major project will be to mobilize communities across the United States to organize town meetings to watch "The Chemical People," a two-part documentary on school-age substance use and abuse to be produced by WQED-TV/Pittsburgh (PBS). Working with WQED and other PBS stations, the coalition will conduct a massive information sharing and "how to" campaign to assist communities with the logistics of organizing the town meetings.

"The Chemical People," featuring Nancy Reagan and several entertainment and sports celebrities, will be broadcast on the Public Broadcasting System in two parts on November 2 and 9. Part 1 will present facts about substance use and abuse. Substances will be shown and their effects discussed. Part 2 will present communities with guidelines on forming grassroots task forces to prevent and fight school-age substance use and abuse.

"Drug abuse among young people is an enormous national problem, but many people refuse to accept the fact that it exists within their own communities and possibly within their own homes," states Leveridge. "The National PTA will activate its own nationwide network of parents, teachers, and students to tackle the problem of drug abuse at the local level. We are particularly concerned because children are getting involved with drugs earlier than ever," she says.

The coalition will continue to provide direction and assistance to local groups for a three to five year period. Programs, to be announced later, will focus on improving communication about drugs and alcohol between family members.

Superintendents To Get Briefing

Russell Below, assistant for curriculum development, Bureau of Instruction, will update area superintendents on accreditation when he addresses the Wednesday, April 13, 1983 meeting of the Eastern Kentucky Educational Development Corporation (EKEDC) Ashland.

Below will speak at 3:00 p.m., at McClure's Restaurant, Ashland, as part of the April 13-14 EKEDC Board meeting. A second session of the Board meeting will be held at 8:30 a.m., Thursday, April 14, also at McClure's Restaurant.

Coal Industry Says ICC Decision Unfair

The Interstate Commerce Commission has incurred the ire of the coal industry by its recent decision to permit railroads to raise their charges for hauling coal.

"The ICC," said Carl Bagge, coal's top lobbyist, "is a wholly owned subsidiary of the Association of American Railroads."

An ICC official dismissed that barb with another: "That's Carl Bagge being Carl Bagge." But to the electrical utilities and coal mines, it was no joke that the railroads could now double their coal-hauling rates in five years.

The general public knows little of the ICC's decisions, but—according to critics—they would:

—Cost Americans more than \$4 billion by 1990.

—Cut U.S. coal exports by a fourth.

—Raise the costs of coal-fired electrical plants, meaning high electricity rates for homes, businesses and industries.

Aided by Kentucky's two senators, coal industry representatives are lobbying Capitol Hill to hold down railroad rates. Observers say it is one of coal's major legislative battles this year.

The debate concerns whether the ICC has misused deregulation to favor railroad monopolies over their customers, coal mines and utilities.

Most mines ship coal by rail to utilities for generating electricity. Of those mines, about 85 percent are served by only one rail line—or instance, Louisville & Nashville Railroad in southeast Kentucky.

To protect those "captive" mines, the ICC controlled rail rates for

coal—until a month ago. Then it proposed to let railroads raise rates to captive mines by 15 percent a year, plus inflation. And a week later, it decided to let railroads charge whatever they wanted to haul coal to ports for exporting.

Critics said the decisions would hurt the people in the mines, and the folks at home.

The 15 percent decision may squeeze residents who pay for electric lights and heat, particularly if OPEC members cut oil production to bolster sagging prices.

"Bingo," a utility official said. "OPEC pulls the plug on oil, and the railroad ties us to the track."

Coal lobbyists said the ICC's decisions would cripple the industry at a time when a third of the miners are already out of work.

Defending the ICC's decisions, the railroads said they have charged low rates for years, that they need more money to survive, and that they won't set rates that gouge the mines—and cut their own traffic.

Though railroads would have the legal right to double rates in five years, "you would never see rates go that high," said Frank Wilner, director of issue development for the Association of American Railroads.

Bagge, president of the National Coal Association, replied: "That's the 'trust us' theory. Well, I don't trust them."

Tensions of this degree are recent. Until the early 1970s, utilities preferred to buy oil, which was cheaper and cleaner than coal. So the railroads had little coal to ship, and they kept rates low to increase business, said Leslie Selzer, ICC financial analyst.

In 1973, the Arabs shut off the oil spigot, and utilities scrambled for coal. Coal prices soared but rail rates "inched along," constrained by ICC regulations, Selzer said.

Meanwhile, the railroads said they were running out of financial steam, falling short of their capital needs by \$4 billion a year.

In 1980, Congress passed the Staggers Act, which let railroads raise their freight rates, under ICC supervision. Coal interests backed the act, saying it freed the railroads while protecting captive mines.

But critics say the ICC has tipped the law in favor of the railroads.

SPEND WEEK-END HERE

Mrs. Rose Caudill and son, Morris, of Lexington, were here for the Easter weekend with her parents, Mr. and Mrs. Ed Worland. Following Sunday church services, the family enjoyed lunch at the Carriage House in Paintsville.

SANDY VALLEY MONUMENT & BUILDING STONE CO., Inc.
874-2273 • ALLEN, KY
"THE AREA'S OLDEST ESTABLISHED MONUMENT FIRM."

BEST QUALITY MEMORIALS
QUICK, EFFICIENT SERVICE AND INSTALLATION
SEE OUR LARGE DISPLAY OF COLORED & GRAY GRANITES
LOCATED ON OLD U.S. 23 IN NEW ALLEN

FOR INTERGRITY IN OFFICE VOTE & ELECT
CARL LEE JARRELL
Democratic Candidate For
Constable - District 1
(Unexpired Term - May Primary)
QUALIFIED - EXPERIENCED - HONEST
"Your Vote and Support Will Be Appreciated"

M&S
USED AUTO PARTS & 24-HR. WRECKER SERVICE
LOCATED 1 MILE BELOW DRIFT AT HUNTER, ON HWY 122.
PHONE 377-6991
OWNED & OPERATED BY
WOODY SHEPHERD & J. MARCUS

Large Selection
TUXEDO RENTALS
FORMALS—1/2 PRICE
(LAST SEASON'S SELECTION)
THE FEDERATED STORE
Martin, Ky.

SPECIAL

Oil & Filter Change

\$8.88

+ Sales Tax
With This Coupon

Price includes up to 5 quarts of Motorcraft Oil plus oil filter.

ALL MAKES INCLUDED

BRUCE WALTERS

Here Today — Here Tomorrow

Offer Expires April 15, 1983

**Why exercise?
Be Fit without Fatigue!!**

Now you can have a firmer, fitter, stronger, and trimmer body without the fatigue and regimen of a hard, physical exercise program. With no effort on your part—you can read a book or watch TV—you can feel your body being firmed, toned, and strengthened by our P-8 Professional Unit which exercises your muscles while you relax. It causes your muscles to work the same way as more strenuous exercise does.

\$13.00 Per Session

We invite you to come to
Ultimate Image Body Toning and Tanning Center
Floyd County's first body toning center, if you want to:
★ Maintain a firmer figure ★ Tone, strengthen, tighten muscles
★ Increase circulation

Discover a whole new world of Fitness without Fatigue!
For the most beautiful tan this side of Miami—and without the danger of sunburn—come to Ultimate Image.
Our HEX Tanning Unit is guaranteed not to burn.

Ultimate Image Body Toning and Tanning Center

1 MILE SOUTH OF ALLEN ON U.S. 23 TOWARD PIKEVILLE, BESIDE THE PRATER BRIDGE AND SHEPHERD'S BARBERING AND HAIRSTYLING AT BANNER.
FOR MORE DETAILS, CALL 874-9928

ELECT ★ ELECT ★ ELECT
THOMAS D. LAFFERTY, JR.
FLOYD COUNTY COURT CLERK
MAY 24TH DEMOCRATIC PRIMARY
"THE PEOPLE'S CLERK"



POL. ADV. PD. FOR BY THE COMMITTEE TO ELECT THOMAS D. LAFFERTY, JR., FLOYD COUNTY COURT CLERK; GARY A. MAY, TREASURER, 11-pd.

BAJAC
 FOR ALL YOUR
 ELECTRICAL, INTERIOR & EXTERIOR DECORATING,
 BUILDING AND REMODELING, HEATING & AIR CONDI-
 TIONING NEEDS

M&C CONSTRUCTION
886-8744
 886-1002 BETWEEN 8 & 4
 COMMERCIAL & RESIDENTIAL SERVICES.
 ALL WORK WILL MEET
 STATE ELECTRICAL CODES.

Whirlpool
 HEATING & COOLING PRODUCTS

**Miss Carpenter, Mr. Hall
 To Wed Friday Afternoon**



The marriage of Miss Lora Louise Carpenter to Mr. Squire Gregory Hall will be solemnized at 2 p.m., Friday, April 8, at the Fitzpatrick Baptist Church.

Miss Carpenter is the daughter of Mr. and Mrs. Robert Carpenter, of Lancer, and Mr. Hall is the son of Wanda and Gary Newsome, of Harold.

The custom of open church will be observed, and all friends and relatives are invited to attend.

**Attendance Record Set
 At 1st Christian Church**

First Christian Church rejoiced last Sunday because of the tremendous attendance they had. A goal of 75 for Sunday School and 100 for Morning Worship had been set for Easter Sunday, which was thought by many to be a high goal. But the Lord really showed that He is living within and among the Christian's at First Christian. A total of 127 attended Sunday School and 164 participated in the Morning Worship. Excitement filled the walls of the church building as they sang of the glorious resurrection of Jesus Christ. A special Thank You to all who attended. A special greeting awaits you as you enter and meet with others who love their Lord and want others to experience that love which unites all Christian's through His Spirit.

All of those at First Christian truly hope that all of you had a joyous and blessed Easter.

Special Singing Set

There will be special singing featuring The Young Believers at Dwale Methodist Church Saturday, April 9 at 7 p.m. All are welcome.

Liz Burchett's Beauty Salon

is happy to announce that Marlia Burchett is back full time. Specializing in Men & Women's Haircuts, Perm Waves, & Styling.

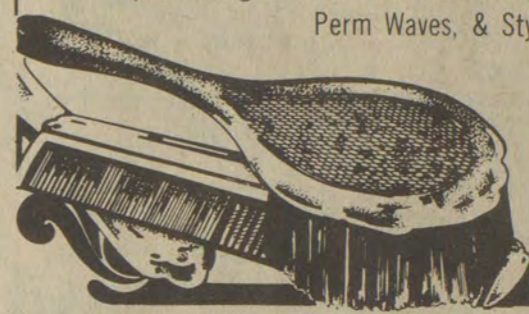

Open 9 to 6
 Tuesday thru Friday
886-2404

No appointment necessary, but is preferred.

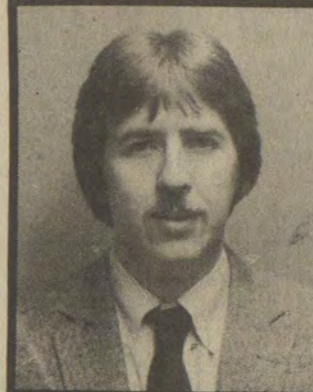

Larry H. Shortridge
 Democrat for
Constable—District 1

It is time for the voters to get something in return for their support. If elected I will serve summons and subpoenas for half the price it costs you now. Experienced. I have been Deputy Sheriff for almost two years. My phone number will be listed so you can reach me at any time.

(Pol. Adv. Paid by Candidate, 3-23-83-pd.)

KEN ISAACS

PONTIAC • CADILLAC • OLDSMOBILE • GMC • JEEP, Inc.

SAVE ON THESE 'CERTIFIED' SPECIALS!

1982 GMC 1/2-TON PICKUP
 20,000 actual miles, V-8, automatic.
 WAS \$9,900 **NOW \$8,900**

1981 OLDS OMEGA BROUGHAM
 15,000 miles, front-wheel drive.
 WAS \$8,950 **NOW \$7,500**

1982 AMC EAGLE SPORT WAGON
 18,000 miles, air-conditioning, AM-FM, cassette.
 WAS \$9,900 **NOW \$8,900**

1981 PONTIAC GRAND PRIX
 37,000 miles, T-tops, one owner.
 WAS \$9,900 **NOW \$8,500**

1982 JEEP WAGONEER LIMITED
 9,000 miles, local owner.
 WAS \$15,500 **NOW \$13,900**

1981 CADILLAC SEVILLE
 36,000 miles, loaded, two-tone white and blue.
SPECIAL PRICE \$15,900

1982 OLDS CUTLASS SUPREME
 Brougham, 8,700 miles. Loaded, T-tops.
 SOLD NEW \$13,500 **NOW \$10,900**

1980 LINCOLN MARK VI
 32,000 miles. Like new, one owner.
SPECIAL PRICE \$13,500

1982 TOYOTA CELICA GT
 19,000 miles, automatic, air, tilt steering.
 WAS \$9,900 **NOW \$8,900**

1977 CHEVROLET C-10 PICKUP
 6-cylinder, three-speed
 TRANSPORTATION \$1,555
SPECIAL

1981 PONTIAC TRANS-AM
 32,000 miles. Loaded, T-tops.
 WAS \$11,900 **NOW \$9,900**

1977 DODGE CHARGER
 One owner.
SPECIAL PRICE \$2,444

**"Used Car Buyers:
 Your Best Game Strategy
 is a 'Certified' Used Car!"**



THEY'RE ELIGIBLE FOR 12-MONTH
 MECHANICAL REPAIR PROTECTION
 BACKED BY MIC, THE INSURANCE PEOPLE FROM GENERAL MOTORS

Jim Necessary

★ VIRGIL SLONE ★ JIM NECESSARY

★ DELMAR BALDRIDGE ★ WILLARD JOHNSON

LOCATED ON SOUTH LAKE DR., PRESTONSBURG • 886-3811



**13.50 with any
 7.50 Ultima II purchase**
**The Beauty Portables
 from Ultima II**

A beautiful collection of colors for creating everyday or evening looks. All in an attractive, reuseable case. Includes two shades of Resilience nail enamel, two lipsticks, .5 fl. oz. of Cell Renewal Lotion, two powder blushes and highlighter in mirrored compact and eight beautiful eyeshadows. And as a finishing touch—Ciara perfume concentrate spray. All yours for only 13.50 with any 7.50 Ultima II purchase. Pick up your Beauty Portables today.

Use Watson's convenient lay-away plus 2 great ways to charge.

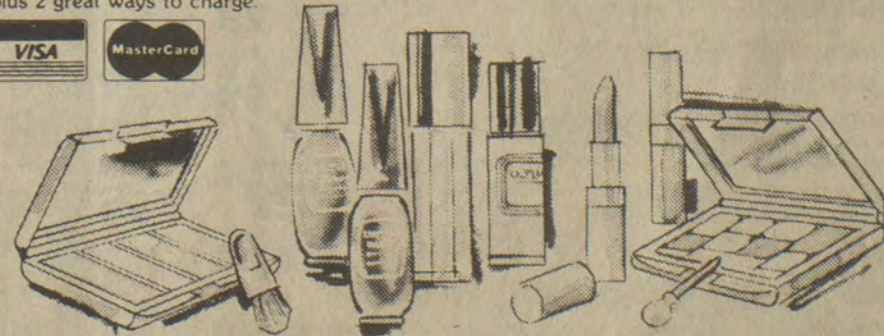

Watson's
 • WEDDINGTON PLAZA
 Mon. Thru Sat. 10 'til 8; Sunday 1 'til 6

PIC-PAC SUPERMARKETS

12th Anniversary Sale!

COME IN AND CELEBRATE

BUY 1 GET 1 FREE
7 OZ. PKG.
DELMONICO Spaghetti OR Macaroni

BUY 1 GET 1 FREE
7 1/4 OZ. PKG.
HYDE PARK Mac. & Cheese

BUY 1 GET 1 FREE
16 OZ. PKG.
EARTH GRAIN Garlic Bread

BUY 1 GET 1 FREE
100 CT. PKG.
MR. COFFEE Coffee Filters

BUY 1 GET 1 FREE
7 1/2 OZ. PKG.
HYDE PARK Potato Chips

BUY 1 GET 1 FREE
10 CT. PKG.
HYDE PARK Trash Bags

3 Lb. Can Crisco
\$1.68
LIMIT 1 WITH COUPON & *7.50 ADDN. PURCHASE

WHOLE
Smoked Picnics
SLICED LB. **89¢**
LB. **79¢**

GRADE 'A'
Whole Fryers
HOLLY FARMS LB. **47¢**
LIMIT 3 PLEASE

PREGO 15 OZ.
Spaghetti Sauce **79¢**

AS ADVERTISED ON T.V.
Pot Pies
BANQUET 8 OZ. PKGS. **2/79¢**

ARMOUR VERIBEST FAMILY PAK MIXED
Pork Chops .. LB. **\$1.49**
HYDE PARK 16 OZ.
Sliced Bacon **\$1.69**

AS ADVERTISED ON T.V. **KAHN'S SPECIALS!**
Hillshire Farms Sausage **\$2.09** LB.
16 Oz. Pkg. Sliced Bologna **\$1.69**
Jumbo Wieners, Franks **\$1.89** LB.

CORONET 4-ROLL PKG.
Bath Tissue **99¢**

HOLLY FARMS GRADE 'A'
Mixed Fryer Parts LB. **47¢**
U.S.D.A. CHOICE BONELESS
Sirloin Tip Steak LB. **\$2.59**
U.S.D.A. CHOICE
Bnls. Cube Steak LB. **\$2.49**
GUNNOE'S 2 LB. ROLL
Whole Hog Sausage **\$2.99**

ARMOUR VERIBEST - SLICED FREE
Rib Half Pork Loin LB. **\$1.49**
ARMOUR VERIBEST - SLICED FREE
Loin Half Pork Loin LB. **\$1.59**
SUPERIOR 12 OZ.
Frankies **99¢**
TENNESSEE PRIDE 12 OZ. FRESH
Sausage Links **\$1.89**
ON-COR CHICKEN FRIED
Meat Patties LB. **\$1.69**

AS ADVERTISED ON T.V.
Cookin' Bags
BANQUET 5 OZ. PKGS. **2/79¢**

30" OFF LABEL - 32 OZ.
Palmolive Liquid **\$1.59**

PETER PAN CREAMY PEANUT BUTTER
Peanut Butter
PETER PAN 18 OZ. JAR **\$1.39**
SMOOTH OR CRUNCHY

CRISP
Jumbo Pascal Celery
STALK **69¢**

U.S. NO. 1 RUSSET
Potatoes LB. BAG **15 \$1.59**

EASTERN GROWN McINTOSH
Apples LB. BAG **3 79¢**

JUICY SWEET FLORIDA
Oranges ¹⁰/_{99¢}

18 OZ. JAR WELCH'S
Strawberry Preserves **\$1.49**
HYDE PARK 22 OZ. JAR
Coffee Creamer **\$1.59**

DAIRY SPECIALS

6-10 CT. CANS
Hyde Park Biscuits **\$1.19**
HOMESTYLE BUTTERMILK
12 OZ. AMER., PIM. OR SWISS
Kraft Cheese Singles **\$1.69**
9 OZ. CAN
Pillsbury Cinnamon Rolls **99¢**

SNOW WHITE
Mushrooms 8 OZ. PKG. **\$1.29**
FRESH
Avacados **2/79¢**
YELLOW
Onion Sets LB. **49¢**

8-PAK 16-OZ. RETURNABLE BOTTLES
COCA-COLA, TAB or SPRITE
\$1.39 PLUS DEPOSIT

FROZEN VALUES

ASSORTED 10 OZ. FROZEN
Jeno's Pizzas **99¢**
6 OZ. CAN FROZEN
Minute Maid Orange Juice **59¢**
14 OZ. PKG. EVERFRESH
Glazed Doughnuts **\$1.29**

AS ADVERTISED ON T.V.
Dynamo Liquid **\$1.49**
30" OFF LABEL
32 OZ. BTL. **\$5.99**

PARAMOUNT 32 OZ. REG. OR KOSHER
Hamburger Dill Slices **\$1.19**
16 OZ. BOX SUNSHINE
Hi-Ho Crackers **\$1.29**
23 OZ. PKG. DOUBLE FUDGE
Duncan Hines Brownie Mix **\$1.59**
HYDE PARK 46 OZ. CAN
Tomato Juice **79¢**
17 OZ. CAN
Stokely Apple Sauce **2/79¢**
13 OZ. BRAN OR 14 OZ. DUNCAN HINES
Blueberry Muffin Mix **\$1.29**
HUNT'S BIG 20 OZ. CAN
Big John Beans **99¢**
CHEF BOY-AR-DEE 15 OZ. ABC 123'S OR
Zooroni ALSO REG. COSMIC KIDS **2/99¢**

TRAIL BLAZER CHUNK OR RATION
25 Lb. Dog Food **\$3.99**
4 CT. PKG. PERSONAL SIZE
Ivory Soap 4 BAR PAK **89¢**
FOR NORMAL OR OILY HAIR - 7 OZ. BTL.
Body On Tap Shampoo **99¢**
30" OFF LABEL - 6.4 OZ. TUBE
Aim Toothpaste REG. OR MINT **\$1.25**

BONUS BUY COUPON
3 Lb. Crisco **\$1.68**
LIMIT 1 WITH COUPON & \$7.50 ADDN. ORDER VALID AT PIC-PAC THRU 4/9/83
PIC-PAC SUPERMARKETS

From the Deli (MARTIN STORE ONLY)
FRIED CHICKEN SPECIAL!
• 9-PC. BUCKET \$3.99 • 15-PC. \$5.99
• 18-PC. \$6.99
Price includes rolls and your choice of one salad.

PRICES GOOD WED., APR. 6 THRU TUES., APR. 12, 1983
WE RESERVE THE RIGHT TO LIMIT QUANTITIES. FEDERAL FOOD STAMP CUSTOMERS WELCOME.

QUALIFIED



PAUL PRESTON BURCHETT

The Business of the Legislature is making laws. The best qualified candidate to the Senate is the one whose business is the law. I received my law degree from the University of Louisville in 1974, graduating in the top 15% of my class. I am a member of the Floyd County

and Kentucky Bar Associations and I have practiced law in Floyd County for the past eight years. I was Assistant Commonwealth Attorney 1974-1976 and I have been City Attorney since 1980. Elect a man who knows the law and is qualified to be "Your Senator".

BURCHETT FOR SENATOR

29TH DISTRICT (FLOYD, KNOTT, MARTIN, PERRY)

RESPONSIBLE ONLY TO YOU!

(Pol. Adv. Pd. by Committee To Elect Paul Preston Burchett; Albert A. Burchett, Trans., 11-pd.)

9.9% ON SELECTED MODELS AT MUSIC-CARTER-HUGHES

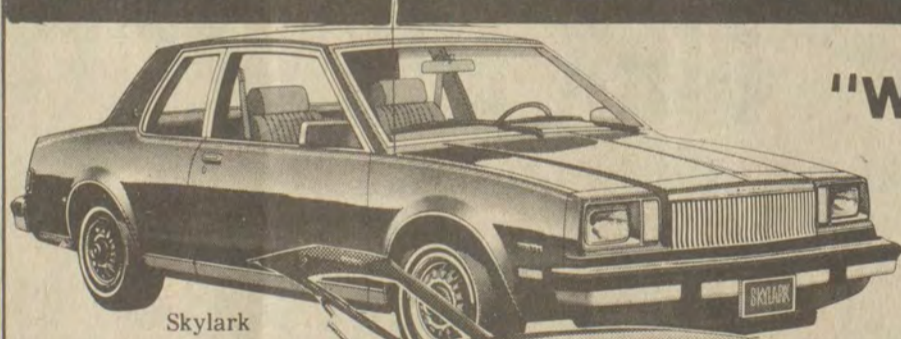

Skylark

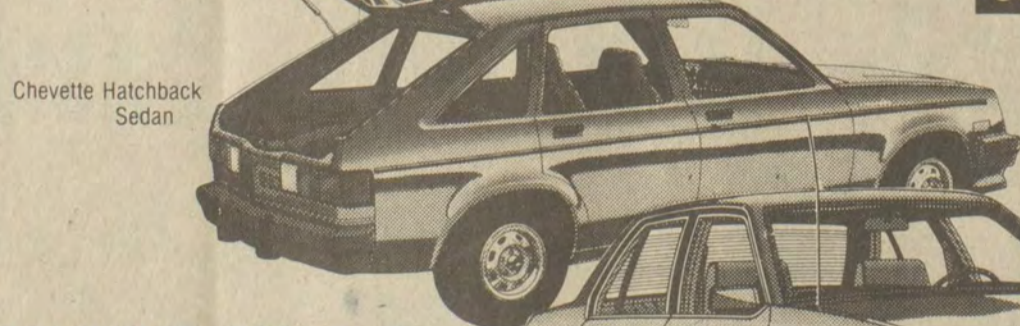

Chevette Hatchback Sedan



Cavalier Sedan

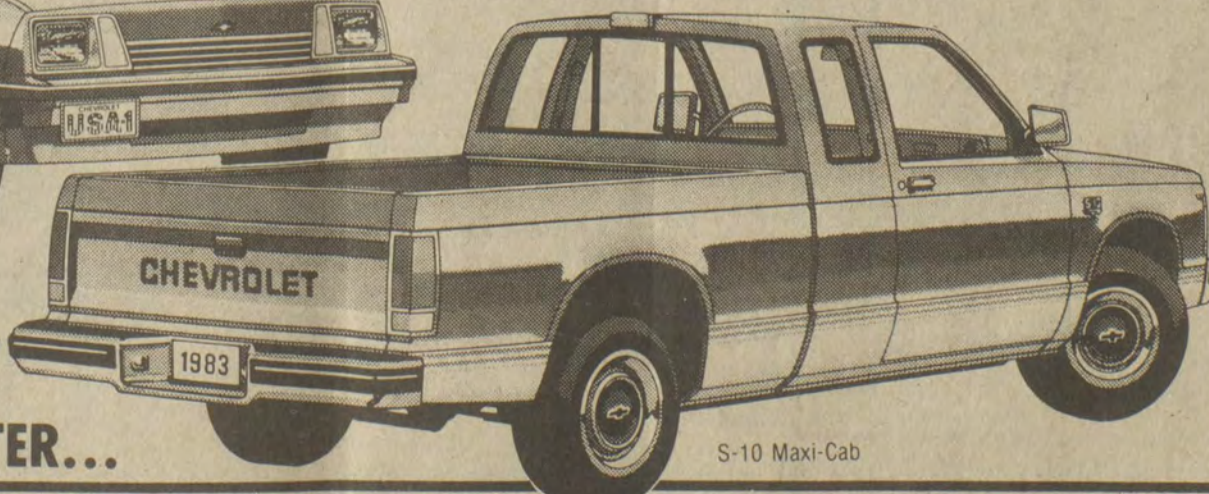

S-10 Maxi-Cab



"We Think We Can Raise Your Interest By Lowering Ours!"

THAT'S RIGHT, **9.9%** ON ALL CHEVY CHEVETTES, CAVALIERS, CITATIONS, S-10 TWO-WHEEL DRIVES AND LUVS! ALSO, **9.9%** ON BUICK SKYHAWK AND SKYLARK.

AND 11.9% APR FINANCING CONTINUES ON ALL OTHER NEW '82 AND '83 CHEVYS AND BUICKS WHEN FINANCED UP TO 36 MONTHS, AND 12.9% WHEN FINANCED FOR 42 OR 48 MONTHS.

REMEMBER, TOO, THAT THE BEST PLACE TO BUY A USED CAR OR TRUCK IS FROM A NEW CAR DEALER, WHERE YOU CAN FIND OUT FROM THE PREVIOUS OWNER ANYTHING YOU WOULD LIKE TO KNOW ABOUT THE VEHICLE.

★ NEW ★ USED ★ BUY OR LEASE
YOUR COMPLETE AUTOMOTIVE CENTER...

SEE ONE OF THESE SALESMEN:
ED MUSIC, ESTILL LEE CARTER
PAUL HUGHES, NELSON BALDRIDGE
EDDIE MEADE, BOBBY BURCHETT
CARL CASTLE, ROGER DeROSSETT

MUSIC-CARTER-HUGHES

CHEVROLET-BUICK

PHONE 886-9181
SOUTH LAKE DRIVE
PRESTONSBURG



GM QUALITY
SERVICE/PARTS



GENERAL MOTORS PARTS DIVISION

VOTE AND SUPPORT
LINZIE HALE
Democratic Candidate For
CONSTABLE
For the Unexpired term of my
Brother, Willie Hale
"YOUR VOTE APPRECIATED"
Political Advertisement Paid for by Candidate, 4-6-83 pd

Chicken & Dumplin Dinner
Friday, April 8, 1983
at the
Prestonsburg High School Cafeteria
sponsored by the
COW CREEK AREA DEVELOPMENT CORP.
Serving: Sweet Potatoes - Peas - Slaw — Hot Rolls
Drink and Dessert
Adults, \$3. Under 12, \$2. Time 11:30 - 7 P.M.

STRAND TWIN
PRESTONSBURG, KY. • 606-886-2696

STRAND I
Starts Fri., Apr. 8

SPRING BREAK
Like it's really, totally, the most fun a couple of buddies can have. You know?

ET. THE EXTRATERRESTRIAL

Showtimes 7:15 and 9:30. Sunday matinee open 1:00, start 1:30, over 3:30.

STRAND II

"THE SUMMER'S BEST MOVIE. An affectionate masterpiece. Spielberg's finest, most satisfying movie yet."

"STEVEN SPIELBERG'S MAGICAL MOVIE, IS IN A CLASS BY ITS BEAUTIFUL SELF."

HELD OVER

ET. THE EXTRATERRESTRIAL

STARTS FRIDAY

ALMAR DRIVE-IN
BETWEEN ALLEN & MARTIN
ON OLD RT. 80
24-HR. PHONE: 874-2201
FEATURING CINEMA
RADIO SOUND

PRESTONSBURG DRIVE-IN
ON UNIVERSITY DRIVE
AT HIGHLANDS PLAZA
24-HR. PHONE: 886-2735
WITH OVER 400 SPEAKERS
TO SERVE YOU

VIDEO ARCADE
—PLUS—
SHOWTIME
7:00-9:00

7:00-9:00
ADULTS ONLY
CHECKING I.D.'s

THE TOY

SUMMER MEAT
IS IT TRUE WHAT THEY SAY ABOUT BABY...
—PLUS—

SOMETHING FUNNY'S GOING ON HERE

"The High Road to China"
—PLUS—

Hanky Panky
Gene Wilder Gilda Radner

Want to mess around?
ELLENE PETERSON
DORNE DUVALLE
To Hot To Handle

FRIDAY JACKPOT
\$150.00

FRIDAY JACKPOT \$150.00

SATURDAY DRAW TO WIN A CAR

FRIDAY JACKPOT \$150.00

SUNDAY NIGHT! BUY ONE TICKET AND GET ONE FREE WITH THIS PASS!
ALMAR DRIVE-IN COMPLIMENTARY TICKET ADMIT ONE
Sunday, April 10
FRI.-SAT.-SUN. APRIL 8-9-10

SUNDAY NIGHT! BUY ONE TICKET AND GET ONE FREE WITH THIS PASS!
PRESTONSBURG DRIVE-IN COMPLIMENTARY TICKET ADMIT ONE
Sunday, April 10
FRI.-SAT.-SUN. APRIL 8-9-10

ESPN's College All-Americans

Ralph Sampson of Virginia and Michael Jordan of North Carolina are unanimous first-team selections to ESPN's first annual college basketball All-America teams, presented at the conclusion of the network's "greatest college basketball schedule ever"—164 games during the 1982-83 season.

Tennessee's Dale Ellis, North Carolina's Sam Perkins, Notre Dame's John Paxson and Georgetown's Patrick Ewing round out the first team.

The University of Kentucky did not place a player on either the first or second team or in the "honorable mention" list.

In addition to Ley and Vitale and the ESPN Sports Center staff, the voting panel included: NBA director of scouting Marty Blake; TV play-by-play announcer Jim Thacker; West Coast sportscaster Lynn Shackelford; analyst Bill Rafferty; The Sporting News associate editor Mike Douchant; Five-Star camp director Howie Garfinkel; and Chris Wallace, publisher of the Blue Ribbon College Basketball Yearbook.

The balloting was completed before the start of the NCAA tournament. Following are the complete teams:

First Team
Michael Jordan, North Carolina; Ralph Sampson, Virginia; Dale Ellis, Tennessee; Sam Perkins, North Carolina; John Paxson, Notre Dame; Pat Ewing, Georgetown.

New Tip Income Reporting

Because of many questions that have been raised about the tip income reporting rules of the Tax Equity and Fiscal Responsibility Act of 1982 (TEFRA), the Internal Revenue Service stresses that the allocation of tip income required by the Act is only for reporting purposes.

There has been no change in the law regarding the taxability of tips, nor in the requirement for employers to report their tips to their employees. The law does impose new employer reporting requirements regarding tip income. Included is the new requirement for employers to allocate to their employees the difference between 8 per cent of gross receipts and the total tips reported by the employees to their employer. In no instance does the law require withholding of tax on allocated tip income. Withholding of federal income tax and social security tax is required only on tips reported to the employer and on any base salary. This has been the law for a long time, and there has been no change in the withholding requirements.

IRS reviews in more detail the tip reporting requirements of TEFRA in an attempt to end some of the confusion surrounding this part of the new law, which became effective after December 31, 1982.

—Who Are Affected? The new tip reporting requirements apply to all food and beverage establishments which have more than 10 employees on a business day. This includes tipped and non-tipped personnel, and generally means 10 fulltime employees. However, the rules specify more than 80 employee-hours on a business day to include part-time help and fulltime help.

The regulations do provide a means for establishments with seasonal variations in employment hours to average the employee hours on typical days in the busiest and slowest months to determine if they meet the 80 employee-hour requirement.

All establishments of the same employer are combined for purposes of determining if the employer must comply with the reporting requirements.

—Requirements For The Employer: The first quarter of 1983 is a transitional quarter where no allocation of tip income is required by TEFRA. However, the employer must keep a separate record for this first quarter of gross receipts, charge receipts, charge tips, wages paid and tips reported by each employee. For the subsequent nine months of 1983, the employer must record total gross receipts, charge receipts, total charge tips, tips reported to the employer, names of employees to whom tip income was allocated and the amount of allocation for the year.

Both of these reports, one for the first quarter of 1983 and the second for the remaining nine months of 1983, will be submitted on Form 8027 and must be sent to the IRS by February 28, 1984. Form 8027 is a new form and will not be available until June, 1983.

In addition to this reporting requirement the employer must furnish, as usual, Forms W-2 to their employees by January 31. Form W-2 for 1983 will have a separate box for allocated tip income. There is no allocation of tip income in the first quarter, and there is no withholding on allocated tip income.

—How Will Allocation Of Tip Income Work? If employees, as a group, report total tips of at least 8 percent of gross receipts, no tip allocation is required. However, if reported tips are less than 8 per cent of gross receipts, the employer must allocate the difference between 8 per cent of gross receipts and the total reported tips as additional tip income to the employees.

The employees at an establishment must report their tips at least once a month. This is a requirement under present law, and an employer may require these reports more frequently. If the reported tips are less than 8 per cent of gross receipts, the employer will allocate the difference as extra tip

SOFTBALL TOURNAMENT
ARCHER PARK
APRIL 15-16-17
WEST TRUCK PARTS

★ TROPHIES WILL BE AWARDED TO 1ST, 2ND, & 3RD PLACE TEAMS PLUS MOST VALUABLE PLAYER.
★ ENTRY FEE \$65 PLUS HIT YOUR OWN RED STITCH SOFTBALLS
★ FOR INFORMATION: CALL TONY, 886-8984 or GREG, 874-9094

SNAPPER
SPRING SPECTACULAR

FREE cultivator or middle buster with purchase of a Snapper Rear Tine Tiller.

At last there's one tiller with forward and reverse rotation tines. Whether the job is breaking sodded or vegetated ground, preparation of seed beds, blending in nutrients, cultivating or composting, our new tiller does the job easily. So during our Spring Spectacular, purchase the one tiller that does the job of two tillers and save with a FREE attachment. Visit your SNAPPER dealer now.

SNAPPER
Discover The Difference

R8000

CULTIVATOR Retail Value \$175.90
MIDDLE BUSTER Retail Value \$115.90

HURRY! OFFER ENDS SOON
Gravely Tractor's 1982 Dealer of the Year...

PRICE'S TRACTOR SALES
"KENTUCKY'S LARGEST GRAVELY TRACTOR DEALER—NOW IN OUR 15TH YEAR"
PHONE (606) 886-6285 50. LAKE DRIVE PRESTONSBURG
HOURS: MONDAY THRU FRIDAY, 9-5; SATURDAY, 9-2

★ ★ ★ ★ ★ ★ ★ ★ ★ ★ ★ ★ ★ ★ ★ ★

IN PERSON

DERRICK HORD
CHARLES HURT
DIRK MINNIEFIELD

Plus Many Former U.K. Stars

U.K. SENIORS BASKETBALL GAME

AT
PRESTONSBURG HIGH SCHOOL FIELDHOUSE
SATURDAY, APRIL 30, 7:30 P.M.

Admission: \$5.00 Per Person—Adults or Children
BUY EARLY—LIMITED NUMBER OF TICKETS AVAILABLE

RECEPTION TO BE HELD AT 5:30 P.M., APRIL 30 AT HIGH SCHOOL CAFETERIA
Limited to 400 people. Meet Hord, Hurt and Minniefield personally. Get autographs, pictures, refreshments.
ADMISSION: \$10.00 per person (includes admission to game.)

TICKETS AVAILABLE AT:
PRESTONSBURG: Francis Stores, Herrin-Johnson Drug, Wildcat Beverage Shoppe.
PAINTSVILLE: Castle's Jewelry, Kwik Script and Paintsville Clinic Pharmacy. MARTIN: Martin Drug. PIKEVILLE: Dawahare's, Watson's (Weddington Plaza). INEZ: Inez Drug. LOUISA: Giovanni's Pizza, Louisa Drug. SALYERSVILLE: County Judge's Office.

SPONSORED BY
THE KIWANIS CLUB OF PRESTONSBURG

★ ★ ★ ★ ★ ★ ★ ★ ★ ★ ★ ★ ★ ★ ★ ★

ELECT ★ ELECT ★ ELECT
THOMAS D. LAFFERTY, JR.
FLOYD COUNTY COURT CLERK
MAY 24TH DEMOCRATIC PRIMARY
"THE PEOPLE'S CLERK"



POL. ADV. PD. FOR BY THE COMMITTEE TO ELECT THOMAS D. LAFFERTY, JR., FLOYD COUNTY COURT CLERK; GARY A. MAY, TREASURER, 11-pd.

Regional Art Winner



Miss Keesha Dingus, senior at Allen Central High School, won first place in the recent KFWC Regional Art Show. Her drawing was selected out of entries from the Seventh district. She was awarded a blue ribbon and an engraved silver tray.

The exhibit was held at the Carriage House in Paintsville during the regional meeting of the Kentucky Federation of Women's Clubs. Her entry was sponsored by the Lackey-Garrett-Wayland Woman's Club. The drawing was entered in competition by Mrs. Caralita O'Quinn, art instructor at Allen Central.

The winner is the daughter of Mr. and Mrs. Lemayne Dingus, of Martin. Also entered in the show was a water color by Dan Moore, son of Mr. and Mrs. Budge Moore of Garrett, Kentucky and an acrylic painting by Robert Vance, son of Mrs. Margie Goodman of Eastern, Kentucky. Both students received certificates for being selected to represent their area club.

To Paint, Repair Bridges

The state Transportation Cabinet will repair and paint bridges in Floyd, Knott and Letcher counties this year. In Floyd county one bridge, the span over Right Beaver Creek on KY 7, just west of KY 80, will be repaired. Three bridges in Knott and Letcher counties will be painted. They are: Knott county—The bridge over Troublesome Creek on KY 80, Hindman-Lackey Road, in Hindman. Letcher county—The bridges on KY 7, Garner-Jeff Road, over Line Fork near the Perry county line and over North Fork of Kentucky River.

Overlays, a waterproof surfacing, will be applied to the decks of the bridges to protect them from weather and winter salt.

The bridge over Left Fork of Millstone Creek on KY 113, Millstone-Democrat road in Letcher county will be repaired. Repairs will be mainly overlays of waterproof surfacing to protect bridge decks from weather and winter salt.

Bids for the project will be accepted April 22.

CARD OF THANKS

The family of Kinnel Mosley wishes to thank all who helped in any way upon the passing of their loved one. We deeply appreciate the flowers, food and the words of kindness given by so many. Thanks to the Regular Baptist ministers, those who prepared the grave, the staff and nurses of McDowell Appalachian Regional Hospital and the Central Baptist Hospital, and to the Hall Funeral Home for its kind and efficient service.

THE KINNEL MOSLEY FAMILY

PRICE SMASHER! 42-OZ. SWIFTNING SHORTENING 99¢ GOOD WITH 1 FILLED CARD	PRICE SMASHER! QT. JFG SALAD DRESSING 59¢ GOOD WITH 1 FILLED CARD	PRICE SMASHER! 5-OZ. FREEZER QUEEN COOKING BAGS 1¢ GOOD WITH 1 FILLED CARD	PRICE SMASHER! 12-OZ. 8-PAK NEHI SODA \$1.09 PLUS DEPOSIT GOOD WITH 1 FILLED CARD	PRICE SMASHER! JUMBO SOFT PLY TOWELS 19¢ ROLL GOOD WITH 1 FILLED CARD	PRICE SMASHER! REG. OR THICK PLATTER PLEASING BOLOGNA 89¢ 1-LB. PKGS. GOOD WITH 1 FILLED CARD
---	--	---	--	--	--

16½-OZ. STOKELY APPLESAUCE ... 2/79¢	24-OZ. LYSOL TOILET BOWL CLEANER ... \$1.29	BLADE CUT CHUCK ROAST \$1.19 Lb.
46-OZ. LIBBY'S TOMATO JUICE ... 89¢	17-OZ. LYSOL BASIN-TUB-AND TILE CLEANER ... \$1.39	
17-OZ. HY-TOP CORN ... 3/\$1.19	1.5-OZ. BAN REG. OR UNSCENTED ROLL-ON ... \$1.39	14-OZ. COMET ... 2/99¢
17-OZ. ARGO PEAS ... 3/\$1	1.5-OZ. BAN FRESH SCENTED ROLL-ON ... \$1.39	SEMI-BONELESS CHUCK ROAST ... \$1.39 Lb.
32-OZ. SMUCKER'S GRAPE JELLY ... \$1.19	24-CT. COMTrex COLD TABLETS ... \$2.39	ROUND BONE SHOULDER ROAST ... \$1.59 Lb.
32-OZ. STOKELY TOMATO CATSUP ... \$1.19	11-OZ. FOX DELUXE PIZZA 89¢ EACH	CHUCK STEAK ... \$1.49 Lb.
7-OZ. HY-TOP MACARONI & CHEESE ... 3/99¢		T-BONE STEAKS ... \$3.39 Lb.
25-LBS. WHITE LILLY PLAIN OR SELF-RISING FLOUR ... \$3.99	100-CT. BUFFERIN ... \$2.67	SIRLOIN STEAKS ... \$2.59 Lb.
16-OZ. PRELATE PINK SALMON ... \$1.69	16-CT. COMTrex COLD CAPSULES ... \$2.39	STEW MEAT ... \$2.29 Lb.
22-OZ. DAWN DISH LIQUID ... \$1.39	32-OZ. SPIC & SPAN ... \$1.69	FRESH GROUND BEEF ... \$1.19 Lb.
4-ROLL PAK CHARMIN BATH TISSUE 89¢ LIMIT 1 WITH \$10 ORDER	28-OZ. TOP JOB ... \$1.79	EXTRA LEAN GROUND CHUCK ... \$1.69 Lb.
	28-OZ. MR. CLEAN ... \$1.79	1-LB. PKG. OSCAR MEYER CHEESE DOGS ... \$1.89
HY-TOP BLEACH ... 69¢ GAL.	MEADOW GOLD ICE CREAM \$1.79 1/2 GAL.	1-LB. REG. OR THICK PLATTER PLEASING BOLOGNA ... \$1.49
1-LB. QTRS. HY-TOP MARGARINE ... 39¢		12-OZ. PLATTER PLEASING WIENERS ... 99¢
16-OZ. HY-TOP INDIVIDUALLY WRAPPED CHEESE FOOD SLICES ... \$1.99	12-OZ. SELECTO BACON ... \$1.39	1-LB. ROLL SELECTO SAUSAGE ... \$1.09 \$2.17 2-Lb. Roll
26-OZ. PET RITZ COBBLERS ... \$1.59	SELECTO SUNRISE END PIECE BOLOGNA ... 89¢ Lb. 99¢ Lb. SLICED	
2-LB. BAG HY-TOP FROZEN FRENCH FRIES ... 99¢		

Jerry's
 New!
Country Bar-B-Q Sandwich Plate
\$2.99

Jerry's New Country Bar-B-Q is real hickory-smoked pork, slow-cooked with just the right spices and served pipin' hot on a fresh bakery bun. Complete with golden fries and creamy cole slaw. Our new Country Bar-B-Q Sandwich Plate is a whole 'nother reason to...

Take another look at Jerry's!

Jerry's RESTAURANTS
 "Good food and good service guaranteed."
 U.S. 23 and 460, Prestonsburg

PRICE SMASHERS;

- You get one Price Smashers seal for each \$1 you spend (excluding products restricted by law).
- Paste 36 Price Smashers seals on each saver certificate (available at the checkout).
- Each filled certificate can be redeemed for the Price Smashers special saving of your choice.
- Look for the Price Smashers symbol in our ads and in the store to identify the weekly Price Smashers specials.

- QUANTITY RIGHTS RESERVED.
- NOT RESPONSIBLE FOR PRINTER'S ERRORS.
- PRICES GOOD THRU 4-5

FRESH, GREEN CABBAGE ... 19¢ Lb.	RED GRAPES 89¢ LB.
1-LB. BAGS CRISP CARROTS ... 4/\$1	
5-LB. BAG FLORIDA ORANGES ... \$1.59	

Hamilton's Superior Market
 Located on Jones Fork between Lackey & Mousie. New Hours; 8 to 8 Mon. thru Sat., 10 to 7 Sunday

MAMMOTH GOING-OUT-OF-BUSINESS SALE!

AT THE MARTIN DISCOUNT FURNITURE & APPLIANCE STORE

DOWNTOWN MARTIN, KY.

ALL APPLIANCES GOING AT OR NEAR WHOLESALE PRICES! KELVINATOR DRYERS, GAS & ELECTRIC RANGES, REFRIGERATORS, FREEZERS
ONE 18,000 BTU AIR CONDITIONER NOW \$499.95 • ONE 12,000 BTU AIR CONDITIONER NOW \$350!

WE ONLY HAVE TWO 25" SYLVANIA COLOR CONSOLE TV'S LEFT. ONE REMOTE CONTROL WAS \$961
NOW \$750!

TWO 23" TABLE MODEL BLACK & WHITE TV'S

BEDROOM, LIVING ROOM AND DINETTE FURNITURE, SEVERAL BOX SPRINGS, 1 BOOKCASE LEFT. ALL AT HALF PRICE!

WE'RE AIMING AT A COMPLETE SELL-OUT WITHIN THE NEXT FEW DAYS!

9x12 AND 12x15 RUGS
\$19⁹⁸ & \$39⁹⁸

ONE FULL-SIZE BED, 2 CEDAR CHESTS, SOME BEAUTIFUL CHINA CABINETS—ALL AT HALF PRICE!!!

TREMENDOUS PRICES!

SEVERAL SYLVANIA STEREOS
• 2 COMPACTS WITH LARGE SPEAKERS
• RECORD PLAYERS • GAS, ELECTRIC, KEROSENE & COAL HEATERS • PICTURES, LAMPS ½ PRICE

OPEN SIX DAYS A WEEK, 9-5; BUT NEVER ON SUNDAY

Extension Service News . . .

Make Your Own Rainwear

You may be hanging up your wool coat or down jacket for the season, but you'll need to don the old raincoat soon to ward off April's showers.

If your raincoat hasn't weathered gracefully and you're looking for a replacement, why not try making your own? With a bit of special handling, an experienced home sewer can construct nylon coats, jackets, pants and ponchos, or even gear like backpacks and totes.

Nylon is one of the most popular outerwear fabrics because it is lightweight, strong and windproof. Besides keeping you dry, nylon rainwear packs easily and compactly.

Nylon is relatively inexpensive, and good-quality fabrics are available to the home sewer. Some are treated to be water repellent, and some fabric lines are even color-coordinated.

If you can sew, you can make a lightweight nylon raincoat of equal quality but at much less cost than its retail counterparts, some selling for as much as \$120. A ready-made raincoat may have more detail in the style, but not more protection.

Nylon fabrics for rainwear come in different weights and constructions. All nylon is water repellent to some extent because of its low moisture absorbency. The tighter the fabric is woven, the more water repellent the fabric will be.

Manufacturers often apply finishes to nylon fabrics to increase water repellency. Water repellent finishes make fabrics resistant to wetting but do not alter the appearance or comfort of fabrics, while waterproof finishes seal fabrics so that water and air do not pass through.

With waterproof fabric, the wearer stays dry in rain, but since body moisture cannot evaporate, he or she may feel uncomfortable. There are new fabrics on the market which manufacturers claim are waterproof yet breathable, and these would be well-suited to outerwear for specialized activities like backpacking or mountain climbing when you can expect rain.

The home sewer would need a few special supplies for a nylon outerwear project. These include lightweight, non-woven interfacing; patterns marked suitable for firmly woven fabrics, such as nylon, and a ball-point needle sized according to how dense the fabric is.

Simple styles are best-suited to working with nylon. Make sure a pattern will fit before you sew. Needle holes may remain in nylon fabrics, so

you should avoid ripping out and resewing.

Nylon fabrics also require a bit of special handling, such as pinning only in seam allowances, making durable seam finishes, careful topstitching and correct pressing.

And when your new rainwear is ready to wear, keep it clean because surface soil reduces the water repellency of the fabric. After washing or dry cleaning, renew water repellent finishes with specially-designed products available at department and sporting goods stores.

ATTEND WORKSHOP

Thirty-three Homemakers attended the recent blazer workshop held at the Regional Library here. Instructing the workshop was Mrs. Bette Jo Dedic, University of Kentucky clothing specialist.

Those attending were Beckye Short, Susan Goins, Sharon Sparr, Sarah Laven, Mary Sue Moore, Arnita Snavely, Katie Arnett, Mary Emma Connelly, Candace Lacy, Rosemary Frasure,

Pearl Watts, Sue Reynolds, Louise Carey, Jean Watson, Ruth Anna Montgomery, Pansy M. Arnett, Pam McClelland, Jeannie Perry, Dorothy Stover, Dorothy Harris, Minnie Alice Hall, Mary Spradlin, Valerie Hall, Mabel Donahoe, Jenny Wallace, Hester Leslie, Sally Mae Goble, Ina Jo Lafferty, Doty Lafferty, Helen Boyd, Ada Martin, Arietta Hall and Gloria Sizemore.

Door prize winners were Susan Goins, Candace Lacy, Sue Reynolds, Jeanie Perry and Mabel Donahoe.

CARD OF THANKS

The family of Ival Green would express their thanks to all who helped during the passing of our loved one. Thanks to all who sent food, flowers, prayers and words of comfort during this time of sorrow; to the ministers for their kind and comforting words, and to the Hall Funeral Home for its kind and efficient service.

THE FAMILY 1t.

FLOYD COUNTY HEALTH NEWS

JANE BOND
Health Educator

April is national cancer month and the Floyd County Health Department would like to urge all women who have not had a Pap test recently to try to be screened for cervical cancer during the month of April. Those women age 45 and over are especially urged to be screened regularly for cervical cancer since this is the high risk group for the disease.

There will be Pap clinics on April 13 and April 15 at the health department in Prestonsburg. The times for these clinics are 8:30 until 11:30 and from 1 until 2. These clinics are free services of the health department, and any woman who has not had a pap test recently is welcome to attend.

A nurse from the health department will be in Wayland at the Methodist Church, Monday, April 11, from 10 until 2. She will offer TB skin tests, urinalyses, anemia screening, blood pressures, immunizations. This clinic is a service of the health department and the public is welcome.

RALPH'S TIRE SERVICE
U.S. 23 No., Prestonsburg • 886-8806

- Computer Wheel Balancing
- New Tires (Steel & Glass Belted & Polyester)
- Recaps—Most Sizes—Limited Warranty
- Shocks—Lifetime Warranty—\$19.95 each installed
- Special—P215/75 R/15 all season radials with full road hazard warranty—\$68.95
- E78 x 14 Road King Polyester—\$35.95—mounted and balanced

Renewing your certificate?

Come in and ask about our 6 month Money Market. We're currently paying the high rate of 9%, and best of all, the 6 month Money Market Rate is guaranteed for a full 182 days—not just 30 days. Come in or call us for the rates today.

UNITED FEDERAL SAVINGS & LOAN



19 South Lake Drive
Prestonsburg
886-2382

Main Street
Hindman
785-5095

U.S. 23 North
Pikeville
432-2565

Penalty for early withdrawal.

Insured to \$100,000.00 by FSLIC.

SPECIAL PACKAGE OFFER!



YOU GET ALL THIS
1 - 10 X 13
2 - 8 X 10's
2 - 5 X 7's
10 - Wallet Size
All in Living Color

Only \$3 when photographed and \$15.95 when you pick up your package.

LYONS STUDIOS
P. O. Box 1025
Paintsville, Ky. 41240
606-297-6288

Free

Three color Charms on Single Subjects Free with Purchase of This Special Package Offer.

*Choice of scenic or hand painted backgrounds
*Three different poses
*No age limit
*\$1.00 extra for a group portrait
*Additional Portraits available at low prices

WAYSIDE MKT.
GARRETT, KY.

SUN. APRIL 10

1 TO 5 P.M.

Miss Webb, Mr. Jones To Wed May 28



Mr. and Mrs. Walter Webb, of Wayland, announce the engagement and forthcoming marriage of their daughter, Janie Elizabeth, to Rickie Darryl Jones, son of Mr. and Mrs. Roland Jones, of Printer.

Miss Webb is a graduate of Allen Central High School and Prestonsburg Community College, and she also attended Morehead State University. She is presently employed by the Floyd County Board of Education as a substitute teacher. Miss Webb is the granddaughter of the late Hattie and John D. Barney, Jr., Mrs. Allie Webb, of Harrison, Ohio and the late Albert Webb.

Mr. Jones is a graduate of Plymouth High School, Plymouth, Ohio and Morehead State University. He is employed by the Floyd County Board of Education and is currently teaching at McDowell Elementary. Mr. Jones is the grandson of Mr. and Mrs. Charlie Jones, of Bevinsville, Mrs. Della King, of Plymouth, Ohio and the late Henry King.

Vows will be exchanged in a candle light ceremony at 4:00 p.m. Saturday, May 28 at the Wayland Methodist Church. The couple extend an invitation to their relatives and friends to attend.

Cheese Supply Short for May

Kentucky will receive at least four kinds of government surplus foods to distribute to low-income people during May.

The Cabinet for Human Resources this week was notified that the U.S. Department of Agriculture will send limited quantities of rice, powdered milk, corn meal and butter to the state. The commodities will be distributed through area development districts following procedures used in the past to distribute processed cheese to the state's indigent population.

Ironically, Kentucky, which has distributed approximately 18 million pounds of commodity cheese during the last 16 months, has received no commitment that cheese will be included in the May shipments. John Cubine, commissioner for the Cabinet's Department for Social Insurance, said that the nation's demand for surplus cheese is exceeding the federal government's ability to process it.

"As needs grow, states are ordering more and more cheese from USDA," said Cubine. "There is plenty of cheese, but it is in raw form, and processing isn't keeping up with demand. USDA can't promise right now how much cheese will be processed by May."

PCC To Share Apr. 18 In Area Blood Program

Prestonsburg Community College will have a vital role to play on Monday, April 18. On that date, students and members of the faculty will have an opportunity to help save lives. It will be PCC's turn to help provide for blood needs in the area.

Blood drives, such as this one scheduled from 9 a.m. to 5 p.m., in Room 216 in the Pike Building, are the major source of blood supplied to patients throughout the region serviced by the Central Kentucky Blood Center. The amount of blood on hand on any given day is directly linked to the number of donors who participate in these drives.

The most reliable blood donors today, nationwide, are college students.

Anyone the least bit interested is invited to attend. For more information, call Mazola Salmons at 886-3863, ext. 244.

TO ENTER DENTAL SCHOOL

Bridget Salyers, a senior at Transylvania University, has been accepted by the University of Louisville Dental School for the 1983 freshman class. She is the daughter of Mrs. Betty Salyers, of Lexington and Prestonsburg, and a graduate of Prestonsburg High School.

LITTLE BEAR MARKET ALLEN, KY. 874-2290

HOURS: MONDAY-SATURDAY 8 A.M.-8 P.M., SUNDAY 10 A.M.-6 P.M.

PRICES IN EFFECT WED., APRIL 6 THRU SUN., APRIL 10 • QUANTITY RIGHTS RESERVED



1-LB. PKG. FISCHER'S MELLWOOD BACON

\$1.79



USDA CHOICE T-BONE STEAK

\$3.29 Lb.



SIRLOIN STEAKS \$2.99 Lb.

SIRLOIN TIP ROST \$2.19 Lb.

SIRLOIN TIP STEAK \$2.39 Lb.

FRESH GROUND BEEF \$1.19 Lb.

FISCHER'S SMOKED PORK CHOPS \$2.29 Lb.

END CUT PORK CHOPS \$1.39 Lb.

LEAN, COUNTRY STYLE PORK RIBS \$1.29 Lb.

FRESH BOSTON BUTT STYLE PORK ROAST \$1.19 Lb.

FRESH PORK STEAKS \$1.29 Lb.

12-OZ. PKG. ARMOUR REG. OR BEEF WIENERS 99¢

KY. BORDER BOLOGNA 69¢ Lb. BY THE ROLL

KY. BORDER BOLOGNA 75¢ Lb. CHUNK

12-CT. BOX KEEBLER VANILLA ICE CREAM CONES 59¢

11½-OZ. KEEBLER FUDGE-STRIPE COOKIES \$1.09

10-LB. BAG MARTHA WHITE SELF-RISING MEAL \$2.19

25-LB. BAG PEAK PINTO BEANS \$6.99

• SEE OUR FULL PAGE AD ELSEWHERE IN THIS PAPER •



Support & Help Elect **DICKIE HALL** Democratic Candidate For County Court Clerk **QUALIFIED & HONEST** Your Support Appreciated

Paid for by committee to elect Dickie Hall, Gary Wright Treas. 11-pd.

UNITED MINE WORKERS OF AMERICA ENDORSE SENATOR BENNY RAY BAILEY

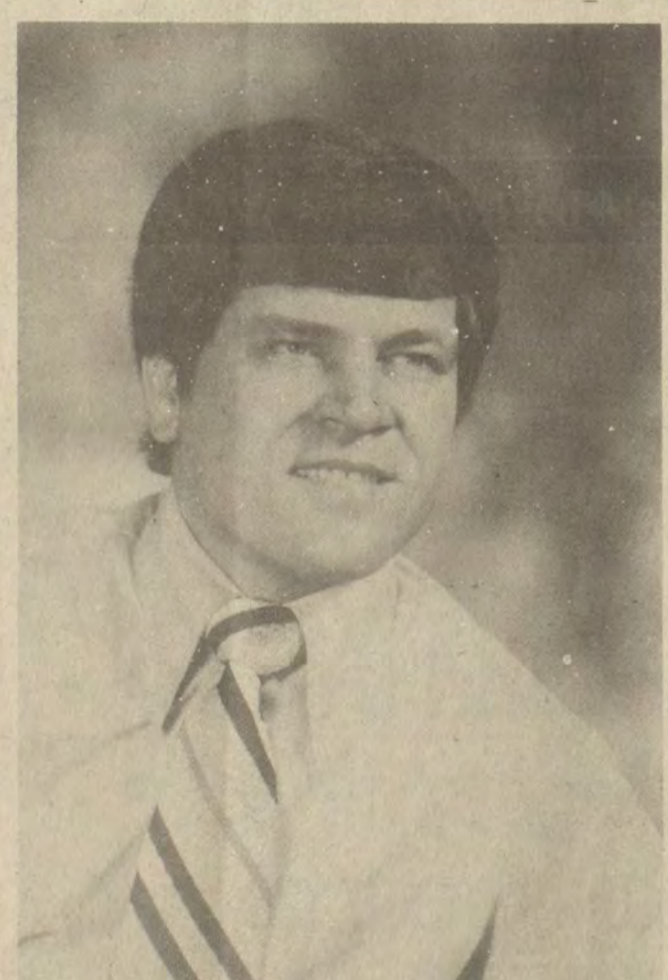

STATE SENATOR BENNY RAY BAILEY

"At our meeting on April 14 & 15...you were unanimously endorsed by the United Mine Workers of America...thank you for voting for our bill in the 1980 and 1982 Session and for your hard work against bills that would hurt our people."

Charlie Head, Staff Coordinator UMWA/COMPAC

Senator Benny Ray Bailey has always worked for the working people of Kentucky. In the 1980 and 1982 Session, Senator Bailey led the fight for legislation that had the support of the common, working people. The United Mine Workers know Benny Ray's record of working for them and all working people. That's why they voted to endorse Benny Ray for re-election to the Kentucky State Senate.

Benny Ray knows the needs of working people. He has spent his life here in East Kentucky

and knows of the benefits that our working people have won by sticking together for their common good. "Every time the economy goes into recession, there is talk of asking our working people to voluntarily make concessions of the benefits they have earned. However, when the economy is good, there is no voluntary move to have Kentucky workers share in the good times. American people enjoy the highest standard of living in the world. This didn't just happen. Our ancestors worked long and hard to obtain a honest day's pay for an honest day's work for our people. It is important that we strive to protect the economic rights of our people for jobs at wages that allow them to participate fully in all that America has to offer." Benny Ray Bailey works for our people in the Kentucky State Senate. That's why we need to keep him on the job.

VOTE FOR AND SUPPORT

SENATOR BENNY RAY BAILEY

DEMOCRATIC CANDIDATE FOR

STATE SENATOR

- FLOYD
- KNOTT
- MARTIN
- PERRY

UNITED MINE WORKER'S RALLY FOR ENDORSED CANDIDATES WILL BE HELD THIS SUNDAY, APRIL 10, 1983, AT 2:00 P.M. AT THE MULLINS HIGH SCHOOL IN PIKE COUNTY. SPEAKERS: RICHARD TRUMKA, PRESIDENT, UMWA; GRADY STUMBO, DEMOCRATIC CANDIDATE FOR GOVERNOR. EVERYONE INVITED.

Paid for by Senator Benny Ray Bailey; Sterling "Porky" Tackett, Floyd County Campaign Chairman

Kentucky Fishing Report

Frankfort, Ky., April 4—Continued cold, rainy and windy weather is holding water temperatures at most of Kentucky's large lakes below the 50 degree mark and is discouraging fishermen. The lake-by-lake rundown, as compiled by the Department of Fish and Wildlife Resources:

Kentucky: Crappie slow around shoreline brush (around 18 inches deep); in tailwaters, catfish slow; murky, rising, 1½ feet above winter pool and 49 degrees.

Barkley: No activity; murky, rising, 1½ feet above winter pool and 49 degrees.

Barren: Black bass fair casting crank baits and spinner baits off points; white bass and crappie slow bank fishing in upper lake; clear to murky, rising slowly, five feet above winter pool and 47 degrees.

Nolin: No activity; clear, rising, nine feet above winter pool and 50 degrees.

Rough River: Crappie slow over submerged cover; murky to muddy, rising, 3½ feet above winter pool and 49 degrees.

Herrington: Crappie slow on minnows and jigs around submerged cover; black bass slow on crank baits and plastic worms off points; clear to murky, rising, 10 feet above winter pool and 52 degrees.

Green: Crappie slow over submerged cover; black bass slow casting jigs and crankbaits over drop offs; clear to murky, rising slowly, two feet above winter pool and 49 degrees.

Cumberland: Crappie good in lower lake (slow in upper sections) over submerged cover (15-25 feet deep); black bass slow to fair on spinner baits and crank baits in coves; rockfish fair in Beaver Creek; walleye slow and white bass fair in Big South Fork; in tailwaters, trout and walleye slow; clear to murky, stable at 24 feet below timberline and 48 degrees.

Dale Hollow: Crappie fair drift fishing over submerged cover (around 6 feet deep); white bass fair on jigs in the tributaries; clear to murky, stable at normal pool and 48 degrees.

Laurel: Trout slow by trolling or still fishing worms off steep banks; clear, stable at three feet below power pool and 50 degrees.

Cave Run: No activity; clear, rising slowly, two feet above winter pool and 48 degrees.

Buckhorn: Black bass slow jigging nightcrawlers around shoreline cover in lower lake; in tailwaters, musky fair; murky to muddy, falling, eight feet above winter pool, 47 degrees.

Dewey: No activity; clear to murky, rising, one foot above winter pool and 48 degrees.

Fishtrap: Crappie slow over submerged cover; clear to murky, rising, two feet above winter pool and 50 degrees.

LETTERS To the Editor

The views expressed here are those of the writer, and not necessarily those of this newspaper. No unsigned contributions will be published.

A Thank You

Through your paper, the McDowell Hospital Auxiliary would like to thank those individuals and business organizations for their donations toward the installation of a television set in the McDowell Hospital Family Room.

What prompts this letter at this time is that it is comforting to the Auxiliary, to know that concern for those in the hospital is shared throughout our community. Again, our thanks to those who care.

EDITH M. HOPKINS
(McDowell Hospital Auxiliary)

VISITS IN TENNESSEE

Mrs. Elizabeth Ramey spent the Easter holidays in Bristol, Tenn., where she visited her daughter, Mrs. George McClellan, Mr. McClellan and children, Jay and Susan Elizabeth. She returned home Sunday evening.

D.A.R. CHAPTER TO MEET

John Graham Chapter, Daughters of the American Revolution, will meet next Tuesday afternoon, at 3:30 at the Emma Wells May Cultural Center. Miss Alice Harris will be the leader for the program on "National Defense." The hostess will be Mrs. Eleanor Horn.

PUBLIC HEARING

The Big Sandy Area Agency on Aging will hold a public hearing regarding the Area Plans for Programs on Aging under Title III of the Older Americans Act. This hearing will be held Tuesday, April 12, 1983, at 11:00 a.m., Prestonsburg Senior Citizens Center, Arcuer Park, Prestonsburg, Kentucky. The public is invited to attend.

3-23-3t.

The Kentucky Easter Seal Society for Crippled Children and Adults has pioneered in providing services for children and adults crippled by many causes.

FOR SALE
1965 FORD PICKUP
377-2400

County Volunteers Raise \$82,000 For KET

More than \$82,000 was raised in the Friends of KET County Call-Out this year volunteers from 70 counties in Kentucky.

The Call-Out was part of KET's Telefund '83, which raised a total of \$369,027 to support KET evening and weekend programming.

Boyd and Greenup counties contributed the largest amount, under the leadership of County Coordinator Russ Powell, making them fourth time winners in KET's annual March campaign. However, Garrard county contributed more money per capita than any other county, under the direction of County Coordinator Dr. William Arvin.

The Greeks and Romans used butter largely as a medicine, preferring olive oil as a cooking fat.

NOTICE

Mrs. Dorsie Shelton has filed a petition to be appointed administratrix of the estate of Everett Mullins. Ballard Mullins is a legal heir of Everett Mullins and should enter an appearance by contacting the Floyd County Attorneys' Office on or before the 14th day of April, 1983, unless he waives his rights.

4-6-2tpd.

YOUR CHILDREN NEED GEORGE TOLHURST FOR STATE SUPERINTENDENT OF PUBLIC INSTRUCTION. SEND DONATIONS TO SAMMY HILL, 3405 PINELAND DR. OKOLONA, KY. 40219

Donate blood. It only hurts when you don't.



CENTRAL KENTUCKY BLOOD CENTER
PRESTONSBURG STATION
(Municipal Bldg.)
N. Lake Drive/Prestonsburg, Kentucky 41653

COME TO CAMPBELLVILLE FORD TRUCKS FORD CARS LINCOLNS MERCURYS ISUZUS HONDAS



Come to Eastern Kentucky's one-stop supermarket for new and used cars and trucks. Over 300 units in stock. Five new car lines. Two new truck lines. Domestic. Imports. Better selection and quality service. And the Lowest prices in the state.

CAMPBELL-IVEL

FORD • LINCOLN • MERCURY • HONDA • ISUZU

IVEL/PRESTONSBURG U.S. HWY 460 & 23 PHONE 478-9486 • 285-9811
HAZARD • 800 SOUTH MAIN • PHONE 436-5725 • 6 • 7 • 8 • 9

Other Campbell locations in Bristol, Tenn. and Abingdon, Va.

CANCER Answerline

Q. Are all chemicals potentially cancer-causing agents?
 A. Probably not, for the term "all chemicals" includes everything from asbestos, which is a carcinogen (cancer-causing agent), to baking soda.

The National Toxicology Program carries on studies of the carcinogenicity of chemicals in our environment and in the workplace. Thus far, final reports have been issued on at least 200 chemicals, including pesticides, drugs, food additives, and natural substances. At the present time, 93 chemicals are on chronic test; that is, they are being tested every year. That total is expected to drop in the future.

Before a chemical is selected for study, scientists carefully weigh the extent to which people are exposed to it, determine the amounts produced and used, and evaluate any preliminary data about its toxicity (poisonous qualities).

Identifying the substances that cause or contribute to more than 100 different types of cancer in humans is complex. One of the problems is time. In some cases, 20, 30, or even 40 years may elapse between exposure to cancer-causing agent and the onset of the disease. After such a time lapse, it is difficult if not impossible to pinpoint the responsible chemical. Many scientists believe that it is the interaction of the agent with other substances that eventually results in the development of cancer.

The action of a carcinogen also may depend on a person's genetic makeup. For example, not all cigarette smokers develop cancer. Many do, but why some heavy smokers do not is still a mystery.

Another problem is that animal models or human cells in vitro (outside the body in an artificial setting such as a test tube) are used in determining whether a substance is carcinogenic. Then the results must be applied to what is known about humans. Other problems center on how large an exposure is necessary to cause cancer and how often a person must be exposed.

For your free copy of "Everything Doesn't Cause Cancer," call the Cancer Hopeline toll free at 1-800-432-9321, or write 915 South Limestone Street, Lexington, KY 40536.

Says Artichoke Farmers Are Due a Refund

A southwestern Minnesota firm which has been working its way through Kentucky selling Jerusalem artichoke seed tubers has been charged with deceptive practices, according to recent news reports.

Agriculture Commissioner Alben W. Barkley II has contacted Minnesota Attorney General Hubert Humphrey III, who brought the action against the firm, AEFS, Inc.

According to the agreement reached between AEFS and Minnesota authorities, Kentucky farmers who purchased the Jerusalem artichoke tubers before March 30 will receive notice that the company will refund their money if they so wish.

Barkley said farmers should review the notice carefully. "We have been monitoring this firm's actions very carefully, he said, "because we were concerned about whether the firm's practices constituted an illegal pyramid scheme."

Among charges brought against the firm were the following:

-The firm had a goal of growing 10 million acres of artichokes in five years, which is considered highly unlikely and unprecedented in agricultural history;

-The firm told growers that 2.5 million acres were being grown in France, when the actual acreage is 20,000; and

-It told growers they could make as much as \$36,000 per acre on the crop, when actually the market may cease to exist.

PUBLIC NOTICE

The Trustees of the Mayo Cemetery, a non-profit organization, wish to announce that grave sites are now available for sale to the public. The cemetery is located 2 miles, from downtown Prestonsburg on Old US 23 at Lancer, Kentucky.

For more information contact Delmela Alford at the cemetery office by calling 886-1312 or one of the Trustees.

FRANKLIN D. FITZPATRICK
 Ruthie Goebel
 Clifford Latta

4-6-81.

PUBLIC NOTICE

Rhinebru, Inc., doing business at Kentucky Route 1428 & Main Street, Martin, Ky., with officers: Charles R. Lovorn, 304 Bellefonte Circle, Ashland, Ky., President; John F. Pettus, 408 Sunset Drive, Ashland, Ky., Vice President; Frank J. Smith, Jr., 2500 Elm Street, Ashland, Ky., Treasurer; Glenn G. Wilson, 1109 Walnut Avenue, Ashland, Ky., Secretary; Paul S. Meyer, 605 Sunset Drive, Ashland, Ky., Vice President/Assistant Secretary; Roger Montgomery, Route No. 1, Louisa, Ky., Area Manager, hereby declares its intention to apply for a license as a retail beer dealer, under the state law.

OPEN DAILY 9:30 to 9:00 SUNDAY 12 to 6

NOT RESPONSIBLE FOR TYPOGRAPHICAL ERRORS.

HECK'S

APRIL SHOWER Sale

PRICES IN EFFECT WEDNESDAY APRIL 6 THRU SUNDAY, APRIL 10 WHILE QUANTITIES LAST!



A 10% DEPOSIT PLUS A \$1.00 SERVICE FEE OPENS YOUR LAY-A-WAY ACCOUNT *\$2.00 Minimum

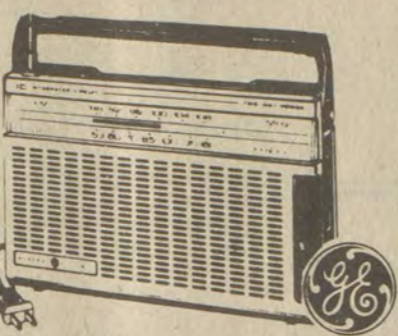

17.99

Reg. 23.96 G.E. AM/FM Portable Radio Two way power with auto AC/DC switching. GE Am-FM integrated circuit and attractive bright styling. JEWELRY DEPT.



19.77

Reg. 29.99 Armitron Ladies' Fashion LCD Watch Just the right touch of fashion and flair. Big displays show hours, minutes, month, date, seconds and stay on command. JEWELRY DEPT.

HECK'S SAFE FLEXIBLE STEMS DOUBLE-TIPPED 300 COTTON SWABS

300 COUNT HECK'S COTTON SWABS 1.19



10 COUNT HECK'S COLD CAPSULES 67¢ COSMETIC DEPT.

Personna Injector



18 COUNT PERSONNA INJECTOR BLADES 1.29 COSMETIC DEPT.

Personna Double Edge



20 COUNT PERSONNA DOUBLE EDGE BLADES 1.29 COSMETIC DEPT.

14.88

Reg. 19.96 Hamilton Beach 2 Slice Toaster

Perfect toast everytime with this Hamilton Beach 2 slice toaster. Toast from light to dark with the slide adjustment. Cool plastic handles for easy portability. JEWELRY DEPT.

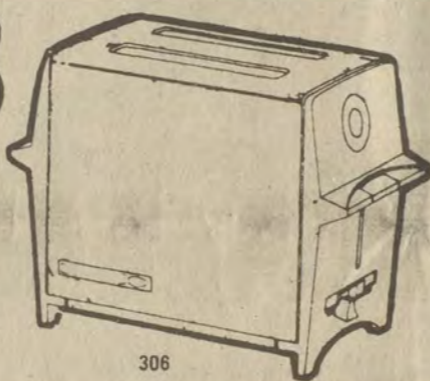

OLD SPICE AFTER SHAVE LOTION OR DEODORANT STICK 4.25 OZ. 2.57 AFTER SHAVE 2.12 OZ. 1.57 DEODORANT COSMETIC DEPT.



8 OZ. REESE'S PIECES 99¢ 16 OZ. REESE'S PIECES 1.89 COSMETIC DEPT.



100 COUNT CENTRUM VITAMINS WITH 30 FREE TABLETS 7.47 COSMETIC DEPT.

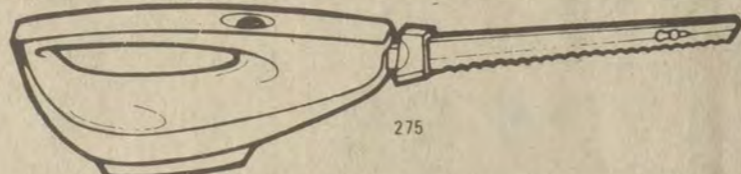

14.97

Reg. 17.96 Hamilton Beach Electric Slicing Knife Famous Hole-in-the-Handle design for perfect carving balance. Honed stainless steel blades with serrated edge. Extra-long attached cord. Powerful 100 watt motor. JEWELRY DEPT.



L'OREAL PREFERENCE HAIR COLOR 15 SHADES 3.19 COSMETIC DEPT.



2.5 OZ. BRUT 33 STICK DEODORANT 99¢ COSMETIC DEPT.



CLAIROL KINDNESS REFILL BODY WAVE CURLY WAVE 2.59 COSMETIC DEPT.

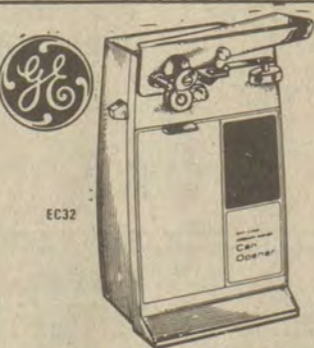

GENERAL ELECTRIC CAN OPENER 12.99 REG. 13.96 JEWELRY DEPT.

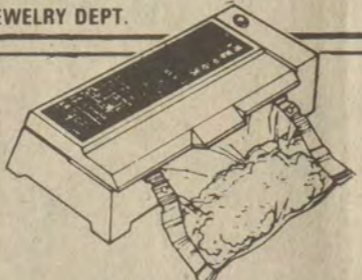

Dazey Seal-A-Meal \$11.99 Reg. \$14.95 Seal-A-Meal Bags, Reg. \$2.29 \$1.99 JEWELRY DEPT.



10 OZ. CLAIROL SEA BREEZE WITH 6 OZ. FREE 1.79 COSMETIC DEPT.



16 OZ. WELLA BALSAM SHAMPOO NORMAL OILY DRY 1.78 COSMETIC DEPT.



20 COUNT DEXATRIM EXTRA STRENGTH 2.87 COSMETIC DEPT.

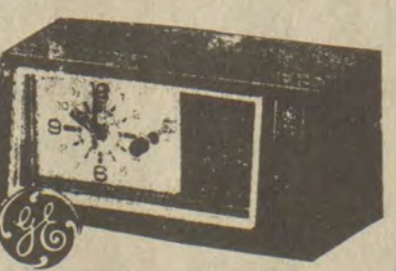

G.E. AM-FM CLOCK RADIO \$22.97 Reg. 27.96 Jewelry Dept.

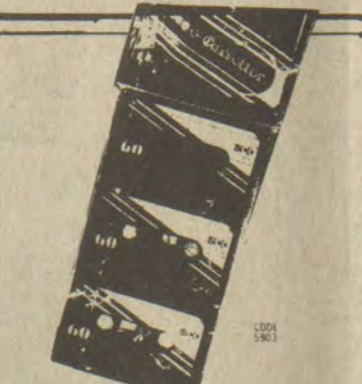

ALCO 3 PACK 60 MINUTE TAPES \$1.00 REG. \$1.99 PKG. At least 100 per store JEWELRY DEPT.



Norelco CLEAN AIR MACHINE Helps remove tobacco smoke, odors, dust and even pollen from the air and costs only pennies a day for continuous 24 hour usage. REG. PRICE 15.99 AD PRICE 11.99 LESS MFGRS. REBATE 2.00 YOUR COST AFTER REBATE 9.99 CLEAN AIR FILTERS 2.49



90 COUNT UNICAP M VITAMINS WITH 30 FREE 4.37 COSMETIC DEPT.



30 COUNT EX-LAX PILLS 1.67 COSMETIC DEPT.



USE YOUR MASTER CARD

719 University Drive Prestonsburg, Ky.

NO EXCHANGES OR REFUNDS WITHOUT SALES RECEIPT



USE YOUR VISA

80 Years Old



Mrs. Lula Shepherd celebrated her 80th birthday, Tuesday, April 5, at Hueysville. She has 11 children, 37 grandchildren and 29 great-grandchildren.

CHOIR INCLUDES MARTIN WOMAN

The next performance of the Morehead State University Concert Choir has been scheduled for Sunday, April 10 at 3 p.m. in Baird Music Hall. Angie Ratcliff, a senior from Martin, is a member of the choir.

MAYTOWN NEWS

Those from here attending the funeral for Gomer Martin were Mr. and Mrs. T.C. May, Mrs. Libby Flanery, Mrs. Wilma May and Mrs. Ann Blackburn and baby.

Mrs. T.R. Flanery and Mrs. Jimmy L. Allen were shopping in Ashland, last Thursday.

Mr. and Mrs. Claude Hagans and Mrs. Marion Hayes, of Ashland, were here last week to visit Mrs. Rose Bowling at Our Lady of The Way Hospital and T.J. Hagans at the Pikeville Methodist Hospital.

Mr. and Mrs. Paul Webb and Katina, of Springfield, Ohio, spent last week here visiting Mr. and Mrs. Claude Webb and other relatives and at Prestonsburg, guests of Mr. and Mrs. Alex Howard and other family members.

Mr. and Mrs. Ron Warfield and children, of Gibson City, Ill., were the Easter weekend guests of her parents, Judge and Mrs. Hollie Conley.

Mr. and Mrs. Jack Webb, Matthew, Jeremy, and Jason, of Springfield, Ohio, were the guests last week of his parents, Mr. and Mrs. Claude Webb, and her parents, Mr. and Mrs. Ray Prater. Other guests of Mr. and Mrs. Prater were Mr. and Mrs. Jerry Price and children, of Lexington, and Mr. and Mrs. Danny Flanery, Michael and Danette, of Boldman.

Guests of Mrs. Gertrude Webb, Easter weekend, were Mrs. Ruth Miller and grandson, Shane, Mrs. Phyllis Bare and sons, Mark and Chip, of North Wilkesboro, N.C.

Mr. and Mrs. Taulby Tussey, Scarlett and Jeff, of Springfield, Ohio, spent the Easter weekend here visiting Mr. and Mrs. Claude Webb and at Prestonsburg with Mr. and Mrs. Curtis Tussey, Sr. Shasta Jean, who had spent the week here with her grandparents, returned home with them on Sunday.

Mrs. Emma Reffett is a patient at the McDowell Regional Hospital for treatment.

Mrs. Mae Rita Stewart, of Richmond, was the Easter weekend guest of her mother, Mrs. Lula Martin, of Eastern.

Sympathy is extended to the family of T.J. Hagans, of Wheelwright, who passed away Friday evening after a prolonged illness.

Sunday dinner guests of Mrs. Gertrude Webb were Mrs. Ruth Miller, Shane Miller, Mrs. Phyllis Bare, Mark Bare and Chip Bare, Mr. and Mrs. Earl E. Webb, Tom, Steve and Keith, Mr. and Mrs. Walker Prater, Tammy and Pamela Prater, Merle Webb, Kenneth Webb, Dean Webb, Patricia Webb, Mrs. Kathleen Manuel, Mrs. Sharon Lawson, Mrs. Kari Lynn and Chuckie. On Saturday, March 19, Mrs. Sybil Robinson held a surprise birthday party for her husband, James E. Robinson. Those attending were Mr. and Mrs. Edward F. Robinson, Mr. and Mrs. Larry D. Robinson and Sean Keith, Jim Ed, Jesse and Julia Marie Robinson.

On Saturday, March 26, Mrs. Sybil Robinson gave a surprise birthday party for Edward F. Robinson. Those attending were Mr. and Mrs. James F. Robinson, Jim Ed, Jesse E. and Julia Robinson, Mr. and Mrs. Larry D. Robinson and Sean Keith, and Mrs. Doris Robinson.

PUBLIC NOTICE

A public hearing will be held Monday, April 11, 1983 in the City Hall conference room, Prestonsburg, Ky., as follows: Beginning at 7 p.m., the discussion to focus on grant money for funding the Archer Park miniature golf course facility; at 7:10 p.m. for a discussion of grant money for funding playground development at Archer Park; at 7:20 p.m., for discussion of grant money for funding the renovation of existing lighting facilities at the Archer Park ball fields.

The public is invited to attend and offer suggestions. The elderly and handicapped are urged to give their assistance. 3-30-2t

OPEN DAILY 9:30 to 9:00 SUNDAY 12 to 6

NOT RESPONSIBLE FOR TYPOGRAPHICAL ERRORS.

HECKS

APRIL SHOWER

Sale

PRICES IN EFFECT WEDNESDAY APRIL 6 THRU SUNDAY, APRIL 10 WHILE QUANTITIES LAST!

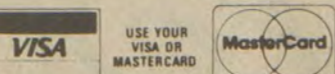

A 10% DEPOSIT PLUS A \$1.00 SERVICE FEE OPENS YOUR LAY-A-WAY ACCOUNT *\$2.00 Minimum

ACADEMY 7' x 7' 3 PERSON WALL TENT

Lightweight coated nylon, complete with ropes, aluminum poles and stakes. Features nylon screen entrance with three-way zippers and rear screened window with zippered flap.

36.88 REG. 49.99 SPORTS DEPT.

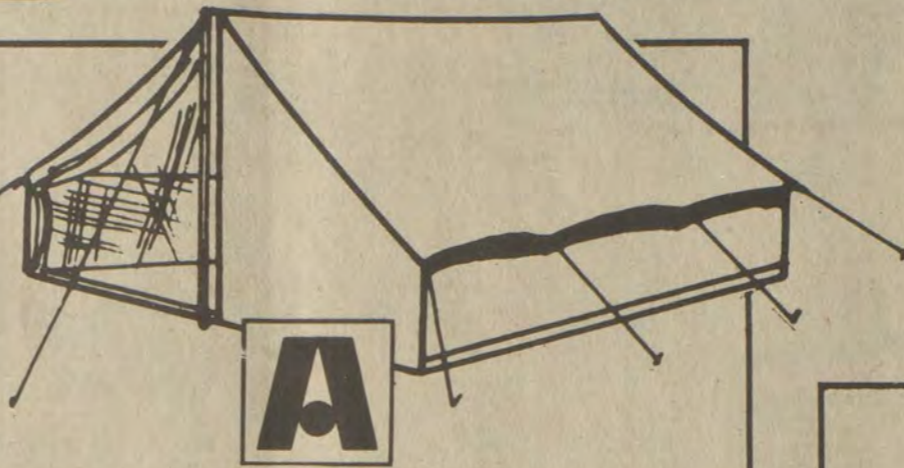

6' TWO PIECE SPINCAST ROD OR 6'6" TWO PIECE SPINNING ROD

All spinning and casting models are graphite and glass with aluminum oxide guides. Count on Kodiak quality for your dependable and durable fishing equipment needs.

8.88 EA. REG. TO 11.99 EACH

SPORTS DEPT.



Rawlings FERNANDO VALENZUELA AUTOGRAPH FIELDER'S GLOVE

Youth League size made of select steerhide glove leather with single post H-web and spiral laced Arch top.

REG. 22.99 16.88

6.66 EACH Reg. To 9.49 Each

H & B

Big Daddy Softball Bat

The ideal wooden bat for the softball enthusiast. At least 12 per store.

SPORTS DEPT.

WINCHESTER

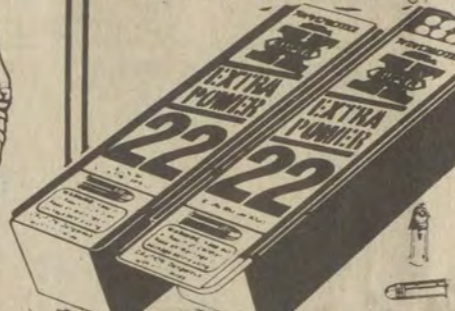

WINCHESTER .22 LONG RIFLE AMMO 100 ROUNDS

High velocity .22 long rifle ammo for the hunter who depends on accuracy and reliability.

REG. 2.89 2.66

SPORTS DEPT.

\$1. REBATE FROM MANUFACTURER WITH PURCHASE OF 2 BOXES SEE STORE FOR DETAILS



ZEBCO 33 ROD & REEL COMBO

America's favorite choice! This Zebco combination features a 6' medium action rod and a reel that is rust resistant with stainless steel covers and wide-range drag.

REG. 29.99 24.88

SPORTS DEPT.

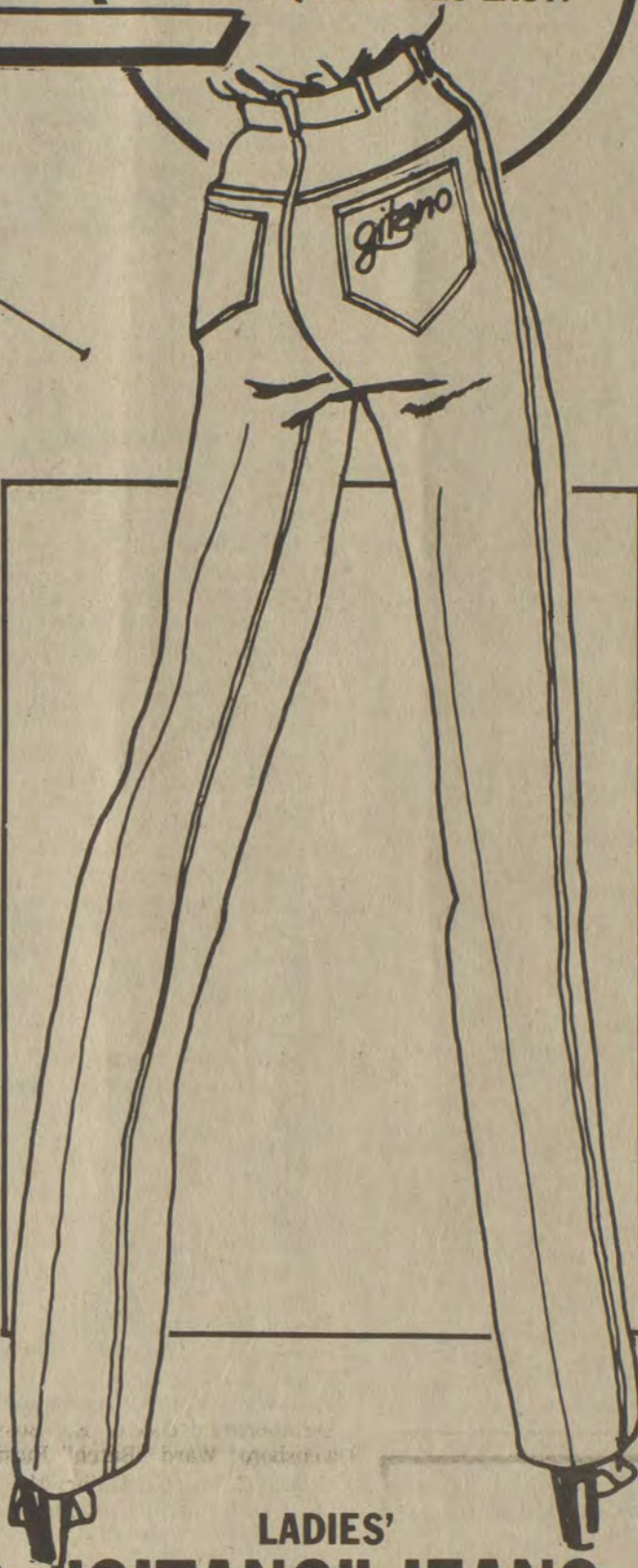

LADIES' "GITANO" JEANS

"Gitano" designer jeans feature the comfort and attractiveness of genuine 12 oz. denim with top fashion styling and stitching. This durable jean will keep you looking your best with its form-flattering fit! Available in straight leg and baggy styles with designs on pockets. Sizes 3 to 13.

REG. 19.99

16.88

CLOTHING DEPT.



SPALDING TOP FLITE X-OUT GOLF BALLS

Dependable Spalding golf balls at great savings. Stock up now for this golf season.

REG. 2.99 1.99 PKG. OF 3

SPORTS DEPT.



SIBERIAN SALMON EGGS

For more than 50 years—the caviar of fishing eggs. Assortment available.

REG. 1.99 1.44

SPORTS DEPT.



10 PACK-6 INCH CURL TAIL WORMS

For the best in artificial bait, you'll need to include these curl tail worms! Stock up now for a great fishing season!

REG. 1.49 99¢

SPORTS DEPT.



RUBBERMAID CLEANING AIDS

- 12 QUART ROUGHNECK BUCKET
ROUGHNECK CARRY CADDY
24 QUART SCRUBBER-TUB

EACH 2.99

ROUGHNECK STEP STOOL REG. 7.88 4.99

\$2 MFGRS. REBATE SEE STORE FOR DETAILS



FOAM COOLER

Perfect for summer outings. Large enough for plenty of ice, plus your favorite picnic supplies.

REG. 1.88 1.19

SPORTS DEPT.



1/2 GALLON JUG

Wide mouth opening for easy cleaning. Snapcap seals the cold in all day and has easy carry handle, too.

REG. 3.49 2.99

SPORTS DEPT.

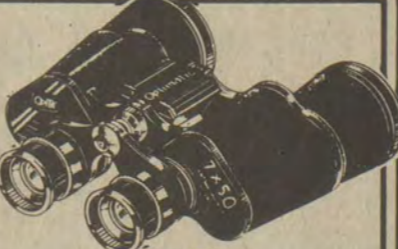

7 x 50 OPTIMATIC BINOCULARS

Features optimistic quick focus bar, with 372' field of view. Has its own deluxe case and carrying strap.

REG. 49.99 36.88

SPORTS DEPT.



13 INCH CHUNKY BRASS ACCENT LAMPS

Three exclusive metal shapes in brilliant brass finish. 8" clip white fabric on vinyl shades with gold edge trim.

REG. 15.99 10.88

HOUSEWARE DEPT.



3.17 OZ. BREAK-FREE LUBRICATING SPRAY

This new multiple compound formula cleans, lubricates and preserves metal surfaces. Keeps parts working like new.

REG. 3.39 1.99

SPORTS DEPT.



PKG. OF 4 BAMBOO PLATE HOLDERS

REG. 1.48 89¢

HOUSEWARE DEPT.



ASSORTED SILK FLOWERS

Our realistic styles include a large assortment in your choice of four colors. Vases not included.

REG. 49¢ EACH 5 FOR \$1

HOUSEWARE DEPT.



STACK CHAIRS ASSORTED COLORS

These chairs are inexpensive, and so very functional. The can be used with any decor for any room in the home.

REG. 9.99 6.88

HOUSEWARE DEPT.

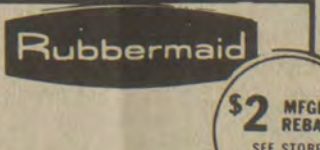

30 GALLON ROUGHNECK TRASH CAN

Rectangular shape fits against wall and saves space.

REG. 24.19 14.88

HOUSEWARE DEPT.

\$2 MFGRS. REBATE SEE STORE FOR DETAILS

719 University Drive Prestonsburg, Ky.

NO EXCHANGES OR REFUNDS WITHOUT SALES RECEIPT



USE YOUR MASTER CARD

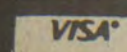

USE YOUR VISA

Observes 88th Birthday



The family of Riley Hall of Allen, gathered at his home, Sunday, March 6, in celebration of his 88th birthday.

Family members attending were Feenie Cresswell, Mr. and Mrs. Robin Terry Cresswell, Crystal and Andrea, and Mr. and Mrs. Tim Cresswell, all of the Ashland area; Cecil Hall, Greg and Terry, Mr. and Mrs. Troy Hall and Mike, Raymond Hall, Ed Hall, and Thelma, James R. and Minnie Alice Hall, Fred and Valerie Hall, Hollie B. Blanton, Mr. and Mrs. Larry Hall and Christie, Mr. and Mrs. Bobby Rowe, Miranda and Eddie, Mr. and Mrs. Danny Hall and Danny II, Mr. and Mrs. James R. Hall, Jr., Connie and Riley, III, Jeff and Laneva Hall, Ray and Glenda Hall, Mr. and Mrs. Eric David Hall and Nathan, James E. and Ella Goble, Ruby Ann Campbell, Mr. and Mrs. Tony Griffith, Andrew and Andrea, all of Allen, and Belinda Wilson, Stephen and Adam, of Pikeville.

Steelworkers, ARH Hospitals Settle

The 2067 employees of Appalachian Regional Hospitals who are members of the United Steelworkers of America ratified a three-year collective bargaining agreement by a better than a three-to-one margin March 29.

The announcement of the new contract was made jointly by Evelyn Forrest and Richard A. Littaker, chief negotiators for ARH and the USW respectively.

The contract calls for wage increases of 8.5%, and 7.4% over three years.

Appalachian Regional Hospitals is a not-for-profit health care system with hospitals, primary care centers and other related facilities and services in Hazard, Whitesburg, Harlan, Middlesboro, West Liberty, McDowell, and South Williamson, in Kentucky; Beckley and Man, in West Virginia; and Wise, Virginia.

Candidates Filed at Frankfort

FRANKFORT, KY.—These people have filed with the secretary of state to be candidates in the May 24 primary election for statewide office, railroad commissioner and seats in the state Senate. (* denotes incumbent):

Governor

Democrats: Ray "I am a Democrat" Adkins, Whitesburg; Doris S. Binion, Lexington; Martha Layne Collins, Versailles; Fifi Taft Rockefeller, Covington; Harvey Sloane, Louisville; Grady Stumbo, Hindman.
 Republicans: Ben Auxier Jr., Stanford; Jim Bunning, Fort Thomas; Lester H. Burns Jr., Somerset; Thurman Jerome Hamlin, London; Elizabeth "Bette" Wickham, Fern Creek; Donald Cecil Wiggins Jr., Winchester.

Lieutenant Governor

Democrats: George Atkins, Lawrenceburg; Alben W. Barkley II, Marion; Steven Beshear, Lexington; Todd Hollenbach, Prospect; George Herman Kendall, Lexington; Guy W. Rockefeller, Covington; Bill Spivey, Lexington.
 Republicans: Tommy Klein, Louisville; Nicholas D. McCubbin, Lexington; Eugene P. Stuart, Prospect.

Attorney General

Democrats: Dave Armstrong, Louisville; Thomas W. Goodman Jr., Pikeville; Larry M. Whitehouse, Berea; Bill Weinberg, Hindman.
 Republicans: Sam F. Kibbey, Catlettsburg; James G. Weddle, Liberty.

Secretary of State

Democrats: Dale Emmons, Lexington; Drexell Davis, Frankfort; Tammy A. Kessinger, Louisville; James L. Wilson, Louisville.
 Republicans: Ann Ross, Lexington; W.D. "Doc" Blair, Paintsville.

Treasurer

Democrats: John A. Celletti, Louisville; Mike Miller, Benton; Frances Jones Mills, Gray.

Republicans: Patricia C. Schafer, Louisville; Sammie E. Roland, Louisville.

Superintendent of Public Instruction
 Democrats: James B. Graham, Bowling Green; Alice McDonald, Prospect; George Tolhurst, Okolona.
 Republicans: Kenneth E. Bland, Morehead; William P. McCall, Leitchfield.

Auditor

Democrats: Ed W. Hancock, Monticello; Jerry Lundergan, Lexington; Tom Ray, Louisville; Mary Ann Tobin, Irvington; Doris Faye Weber, Lexington; Logan A. Turner, Jackson.
 Republicans: Ronald B. Halleck, Ashland.

Commissioner of Agriculture
 Democrats: David E. Boswell, Owensboro; Ward "Butch" Burnett, Fulton; Gatewood Galbraith, Lexington; Tom Harris, Carrollton.
 Republicans: Kenneth O. Carpenter, Louisville; Richard Turner, Tompkinsville.

Railroad Commission

3rd District (Bath, Bell, Boyd, Bracken, Breathitt, Campbell, Carter, Clay, Clinton, Elliott, Estill, Fleming, Floyd, Greenup, Harlan, Jackson, Johnson, Kenton, Knott, Knox, Laurel, Lawrence, Lee, Leslie, Letcher, Lewis, McCreary, Magoffin, Martin, Mason, Menifee, Morgan, Nicholas, Owsley, Pendleton, Perry, Pike, Powell, Pulaski, Robertson, Rockcastle, Rowan, Whitley and Wolfe counties):
 Democrats: Taulbee Branham Jr., David; Clay Collins, Bulan; Larry Wayne Gregory, Morehead; Tillman "Tim" Juett, Ashland; Robert L.

"Bob" Marsh, Paintsville; Charles E. Montague III, Ashland; Roy A. Redmond, Maysville; C.B. Rose, Camp-ton; Jimmy "Gabe" Turner, Drift.

Senate
 25th District (Boyd, Johnson, Lawrence and part of Floyd counties):
 Democrats: H. Gene Baldrige, Ashland; George Conley, Ashland; Vernon D. Holbrook, Ashland; David LeMaster, Paintsville; Larry M. Leslie, Prestonsburg; Jack Thompson, Ashland.
 29th District (Knott and parts of Perry, Floyd and Martin counties):
 Democrats: Benny Ray Bailey, Hindman; Paul Preston Burchett, Prestonsburg; Ray Turner, Drift.

KET Business Report To Air at New Time

"Nightly Business Report" moves from its 11 p.m. spot to week nights at 6:30 p.m., beginning Monday, April 18, on KET.

This popular program spotlights the news breakers and makers of the financial world and explores each day's economic developments. Co-anchored by Del Frank, Linda O'Bryon and stock market analyst Paul Kangus, "Nightly Business Report" combines hard news with analysis, in-depth profiles, commentary, background information, stock quotations and updates to provide complete coverage of the nation's business news.

CORAL REEF PET SHOP

886-8063 FOR APPOINTMENT



BATHING, BRUSHING, FLEA DIPPING—ALL BREEDS.

"EXPERTS IN CANINE HAIR DESIGN."

QUALITY GROOMING AT REASONABLE PRICES! **Pride & Groom**

SAVE THIS AD TILL FRIDAY, APRIL 8

OPEN DAILY 9:30 to 9:00 SUNDAY 12 to 6

NOT RESPONSIBLE FOR TYPOGRAPHICAL ERRORS.

A 10% DEPOSIT PLUS A \$1.00 SERVICE FEE OPENS YOUR LAY-A-WAY ACCOUNT *\$2.00 Minimum

VISA USE YOUR VISA OR MASTER CARD

PRICES IN EFFECT FRIDAY, APRIL 8 AND SATURDAY APRIL 9 WHILE QUANTITIES LAST!

HECK'S APRIL SALE-DAYS

REMMINGTON "YELLOWJACKET" .22 AMMO

\$1.66

Regular \$1.84 SPORTS DEPT.

PKG. OF 2 SYLVANIA INSIDE FROST 60-75-100 WATT LIGHT BULBS

Trust Sylvania for dependable, long lasting light bulbs. Available in 60, 75 and 100 watt sizes.

Reg. \$1.09 Pkg. **66¢** PKG.

HARDWARE DEPT.

ALL SLUMBER BAGS

Save on every slumber bag in our stock. You'll find a wide assortment of warm unique bags including Smurf, Strawberry Shortcake, GI Joe, Pac-Man and Dukes of Hazard by famous brand names such as Wenzel, Henderson and Outdoor Ventures.

15.99 EACH

REG. 25.99 EACH

MARSH ALLEN 12" TABLE BAR-B-QUE GRILL

No bolts—no nuts. Easy to assemble, table top grill. Legs slide in to use and slide off for storage.

1.99

REG. 3.99

HARDWARE DEPT.

FOLDING WOOD CAMP STOOL

Made of Sturdy Appalachian hard woods. High grade heavy duty seat is securely anchored by wooden spines. Superior construction throughout.

2.44

Reg. 3.65

SPORTS DEPT.

15 DRAWER PARTS CABINET

15 Drawer Storage Organizer. Quik/Pik Cabinets efficiently store, organize and protect hardware, small parts, hobby materials, etc.

3.99

REG. 8.49

HARDWARE DEPT.

WEAVER HOT AIR POPCORN POPPER

Weaver Hot Air Popcorn Popper. Makes delicious, delicate popcorn everytime.

REG. 24.96 **16.99**

JEWELRY DEPT.

RIVAL 3 1/2 QT. SLOW COOKER

All purpose electric cooker. Slow electric cooking in stoneware. For the best in flavor, nutrition, & economy.

REG. 15.99 **9.99**

JEWELRY DEPT.

KLEVAC VACUUM CLEANER BAGS

At Least 48 Pkgs. Per Store

2 PKGS. **\$1.00**

REG. 79c PKG.

JEWELRY DEPT.

HOMEOWNERS INSURANCE

*NOW IS THE TIME TO CHECK AND SEE IF YOU ARE PAYING TOO MUCH.

*DO YOU QUALIFY FOR LOWER HOMEOWNERS INSURANCE RATES?

*YOU COULD POSSIBLY SAVE \$50 TO \$100 OR MORE IF YOU MEET CERTAIN UNDERWRITING REQUIREMENTS. NOT EVERYONE WILL QUALIFY. HOWEVER, THOSE THAT DO COULD HAVE SUBSTANTIAL SAVINGS.

*STOP BY AND SEE US SO WE MAY DISCUSS YOUR INSURANCE.

YOUR Independent Insurance AGENT SERVES YOU FIRST

THE MORE-THAN-ONE-COMPANY INSURANCE AGENT.

HALL-CLARK INSURANCE AGENCY (INC.)

PHONE 886-2318 14 SO. LAKE DRIVE PRESTONSBURG

719 University Drive Prestonsburg, Ky.

NO EXCHANGES OR REFUNDS WITHOUT SALES RECEIPT

USE YOUR MASTER CARD

VISA USE YOUR VISA

**Resolution
In Memoriam**

WHEREAS, the Board of Directors, officers and employees of the First Commonwealth Bank of Prestonsburg, Inc., and the citizens of Floyd County have experienced a great loss in the death of our Director, Albert Banner Meade and

WHEREAS, Mr. Meade faithfully served this bank as a Director for fifty one years. He also served his community in numerous civic, political, charitable and church activities.

WHEREAS, Mr. Meade will be greatly missed for his leadership, guidance and gentlemanly manner in all of our lives. The Board of Directors and officers of First Commonwealth Bank wish to place on record our feelings of appreciation and sense of loss in his passing.

THEREFORE, BE IT RESOLVED, that the First Commonwealth Bank in memory of Albert Banner Meade place in its permanent records and minutes this statement of our appreciation for all the many years of dedicated service to the First Commonwealth Bank and to the community of Prestonsburg, Kentucky, and a copy of this Resolution be sent to his family to express our sympathy and sense of loss.

BE IT FURTHER RESOLVED that this Resolution be sent to the Kentucky Banker and the Floyd County Times for publication.

This Resolution is unanimously adopted by the Board of Directors of the First Commonwealth Bank this 4th day of April, 1983.

11.

ST. JAMES' EPISCOPAL OBSERVES ANNIVERSARY

St. James Episcopal Church celebrated the 10th anniversary of the consecration of the church building on Easter Sunday. Following the service, during which three were baptized and seven took First Communion a dinner was held in the Agapi House. The children enjoyed an Easter egg hunt complete with a live five-foot bunny.

"Evita" Cancelled

Ken Shaw, producer of Broadway's national touring productions has announced the cancellation of EVITA for the Charleston circuit.

In a notice to subscribers, Shaw stated, "We regret to inform you that EVITA will not be rescheduled for the current Charleston Broadway Season. If EVITA is rescheduled it will not be before Fall of 1983 and new tickets will be sold and the tickets you have in your possession now will not be honored, therefore we suggest your return your tickets for a full refund at the Civic Center box office."

EVITA was to have been the final production of the 1982-83 Broadway Season.

HERE FOR WEEK-END

Mrs. Barbara Williams, of Frankfort, was here during the weekend, attending to business and visiting relatives.

NOTICE OF INTENTION TO MINE

Pursuant to Application Number 836-5012

In accordance with the provisions of KRS 350.055, notice is hereby given that L & H Coal Co., Route 1, Honaker, Ky., 41639, has filed an application for a permit for an underground mining operation. The proposed operation will affect a surface disturbance of 2.5 acres and will underlie an additional 84.5 acres located 1.2 miles Southeast of Dana in Floyd county.

The proposed operation is approximately .07 miles from Justice Branch Road junction with State Route 1426 and located 0.75 mile south of Prater Creek. The latitude is 37° 32' 15". Longitude is 82° 41' 01".

The proposed operation is located on the Harold U.S.G.S. 7 1/2 minute quadrangle map. The surface area to be disturbed is owned by Charley Akers, Dana, Ky. and Liney Boyd, Dana, Ky. The operation will underlie land owned by Liney Boyd, Dana, Ky. and Mont Gibson, Dana, Ky.

The application has been filed for public inspection at the Department for Surface Mining Reclamation and Enforcement's Prestonsburg Regional Office in Prestonsburg, Ky. Written comments, objections, or requests for a permit conference must be filed with the Director of the Division of Permits, 6th Floor, Capital Plaza Tower, Frankfort, Kentucky 40601. 4-6-1f.

PUBLIC NOTICE

Cumberland Spirits, Inc., dba Beverage Mart, doing business at South Lake Dr. and Richmond St., Prestonsburg, Ky., by Patricia I. McClung, Box 14-28, Prestonsburg, Ky., president and treasurer, Terri Lynn McClung, Box 14-28, Prestonsburg, Ky., vice president, J.R. McClung, P.O. Box 71, Prestonsburg, Ky., secretary, hereby declares its intention to apply for a license as a retail package liquor and beer dealer under the state law. 11.

PUBLIC NOTICE

BJ's Liquor and Wine, doing business at Rt. 1428 and Old Rt. 23, Allen, Ky., by J.R. McClung, P.O. Box 71, Prestonsburg, Ky., and W.L. Smith, P.O. Box 420, Allen, Ky., hereby declares their intention to apply for a license as a retail package liquor and beer dealer under the state law. 11-pd

OPEN DAILY 9:30 to 9:00 SUNDAY 12 to 6
NOT RESPONSIBLE FOR TYPOGRAPHICAL ERRORS
WE RESERVE THE RIGHT TO LIMIT QUANTITIES

HECK'S

VISA USE YOUR VISA OR MASTERCARD MasterCard

A 10% DEPOSIT PLUS A \$1.00 SERVICE FEE OPENS YOUR LAY-A-WAY ACCOUNT \$2.00 Minimum

APRIL SHOWER Sale

PRICES IN EFFECT WEDNESDAY, APRIL 6 THROUGH SUNDAY, APRIL 10 WHILE QUANTITIES LAST



12 OZ. **HEREFORD BRAND CORNED BEEF**
LIMIT 2 CANS
1.09
FOOD DEPT.



2 LITER **Shasta Cola**
79¢
FOOD DEPT.



12 OZ. **ARMOUR TREET** 1.09 LIMIT 2 CANS
3 OZ. **ARMOUR POTTED MEAT** 4 CANS \$1 LIMIT 8 CANS FOOD DEPT.
5 OZ. **ARMOUR VIENNA SAUSAGE** 2 CANS 89¢ LIMIT 4 CANS



32 OZ. **NESTLE QUIK** REG. 2.89 **2.39**
12 COUNT BOX **NESTLE HOT COCOA MIX** 99¢
LIMIT 2 BOXES
FOOD DEPT.



5.99 LIMIT 1
Reg. \$7.99
3 Lb. Can **Maxwell House Coffee**
Delicious Maxwell House coffee coffee drinkers everywhere! Preferred by discriminating



ARMOUR CHILI WITH BEANS
2 CANS **1.50**
FOOD DEPT.



24 OZ. **MOUNTAIN LODGE PANCAKE & WAFFLE SYRUP** 69¢
LIMIT 2
FOOD DEPT.



15 OZ. **ORVILLE REDENBACHER GOURMET POPCORN** 89¢
LIMIT 2
FOOD DEPT.



32 OZ. **FIRESIDE FIG BARS** 1.19
LIMIT 2 PKGS.
FOOD DEPT.



3 OZ. **FANCY FEAST GOURMET CAT FOOD** 5 CANS \$1
LIMIT 10 CANS
FOOD DEPT.



38 OZ. **WESSON VEGETABLE OIL** 1.39
LIMIT 2
FOOD DEPT.



PRINCE MACARONI & CHEESE DINNER 5 FOR \$1
LIMIT 10 PKGS.
FOOD DEPT.



4 LB. BAG **JACK RABBIT PINTO BEANS** 89¢
LIMIT 2 PKGS.
FOOD DEPT.



JIFFY CORN MUFFIN MIX OR BISQUIT MIX 5 FOR \$1
LIMIT 5 PKGS.
FOOD DEPT.

RAMEN PRIDE NOODLES CHICKEN, BEEF, OR PORK FLAVORED
LIMIT 12 PACKAGES
6 PKGS. \$1
FOOD DEPT.



719 University Drive Prestonsburg, Ky. NO EXCHANGES OR REFUNDS WITHOUT SALES RECEIPT



wednesday

4/6/83

MORNING

9:00 **17** MOVIE: 'My Favorite Wife' A wife believed to be dead returns to find her husband remarried and tries to win him back. Cary Grant, Irene Dunne, Randolph Scott. 1940.

AFTERNOON

1:00 **17** MOVIE: 'Thunder Bay' Oil prospectors battle shrimp fishermen when off-shore drilling interferes with the fishing community. James Stewart, Joanne Dru, Gilbert Roland. 1953.

EVENING

6:00 **3 3 8 6 13 4**
57 2 News
17 Andy Griffith
22 5 33 11 3-2-1, Contact

6:30 **3 3 57 2** NBC News
8 6 CBS News
13 4 ABC News
17 Gomer Pyle
22 5 Another Page
33 11 Dr. Who

7:00 **3 3** P.M. Magazine
8 6 Tic Tac Dough
13 4 People's Court
17 Carol Burnett
22 5 33 11 MacNeil-Lehrer Report
57 2 Hardy Boys/Nancy Drew

7:30 **3 3** Lie Detector
8 6 Family Feud
13 4 Jeffersons
17 Major League
Baseball: Atlanta at Cincinnati
22 5 Kentucky Journal
33 11 Business Report

8:00 **3 3 57 2** Real People
8 6 Zorro and Son (PREMIERE) Don Diego's plight prompts his servant to send to Spain for Diego's son.

13 4 Fall Guy Colt tries to protect a TV star who stole a quarter of a million dollars. (60 min.)
22 5 33 11 National Geographic Special 'Born of Fire.' Tonight's program focuses on the modern science of plate tectonics. (60 min.) [Closed Captioned]

8:30 **8 6** Square Pegs
9:00 **3 3 57 2** Facts of Life
8 6 MOVIE: 'In Defense of Kids' An attorney gives up her job in order to defend children in trouble with the law. Blythe Danner, Sam Waterston, Joyce Van Paten. 1983.

13 4 Ryan's Four (PREMIERE)
22 5 33 11 Giulini Concerts The Los Angeles Philharmonic performs Beethoven's Fifth Symphony at the famous Osaka Festival Hall in Japan. (60 min.)

9:30 **3 3 57 2** Taxi
Louie and a blind girl resume their romance.

10:00 **3 3 57 2** Quincy
13 4 Dynasty Alexis uses Adam to thwart Krystle's efforts at reconciling Blake and Steven. (60 min.)

22 5 Soundstage Special 'Marshall Tucker Band.' The Marshall Tucker Band performs some of their classic country-rock hits. (60 min.)
33 11 Superviews
10:30 **17** TBS Evening News
11:00 **3 3 8 6 13 4**
57 2 News
22 5 Business Report
33 11 Dave Allen at Large

11:30 **3 3 57 2** Tonight Show
8 6 Hart to Hart
13 4 Nightline
17 Catlins
22 5 Sign Off
33 11 PBS Late Night
12:00 **13 4** Last Word
17 MOVIE: 'Tempest' In 18th Century Russia, a rebel leader sacrifices his life to protect a soldier who had once saved him. Van Heflin, Silvana Mangano, Viveca Lindfors. 1959.

12:30 **3 3** Late Night with David Letterman David's guest is Gregg Goldstein. (60 min.)
8 6 MOVIE: 'Outside Chance' A wrongly imprisoned woman is charged with murdering the jailer who assaulted her. Yvette Mimieux, Charles Young. 1978.
33 11 57 2 Sign Off
13 4 Six Million Dollar Man
1:00 **3 3** NBC News Overnight
1:30 **8 6 13 4** Sign Off
3 3 Sign Off
2:00 **17** MOVIE: 'Gang War'
2:30 **17** MOVIE: 'Out of the Fog' Two peace-loving citizens of Brooklyn's Sheepshead Bay get involved in a murder. Ida Lupino, Thomas Mitchell, John Garfield. 1941.

1:00 **17** MOVIE: 'The Great Bank Robbery' A bogus preacher, a Mexican gang and all the local outlaws try to break into a well-guarded bank. Zero Mostel, Kim Novak, Clint Walker. 1969.

1:00 **17** MOVIE: 'The Great Bank Robbery' A bogus preacher, a Mexican gang and all the local outlaws try to break into a well-guarded bank. Zero Mostel, Kim Novak, Clint Walker. 1969.

1:00 **17** MOVIE: 'The Great Bank Robbery' A bogus preacher, a Mexican gang and all the local outlaws try to break into a well-guarded bank. Zero Mostel, Kim Novak, Clint Walker. 1969.

1:00 **17** MOVIE: 'The Great Bank Robbery' A bogus preacher, a Mexican gang and all the local outlaws try to break into a well-guarded bank. Zero Mostel, Kim Novak, Clint Walker. 1969.

1:00 **17** MOVIE: 'The Great Bank Robbery' A bogus preacher, a Mexican gang and all the local outlaws try to break into a well-guarded bank. Zero Mostel, Kim Novak, Clint Walker. 1969.

1:00 **17** MOVIE: 'The Great Bank Robbery' A bogus preacher, a Mexican gang and all the local outlaws try to break into a well-guarded bank. Zero Mostel, Kim Novak, Clint Walker. 1969.

1:00 **17** MOVIE: 'The Great Bank Robbery' A bogus preacher, a Mexican gang and all the local outlaws try to break into a well-guarded bank. Zero Mostel, Kim Novak, Clint Walker. 1969.

1:00 **17** MOVIE: 'The Great Bank Robbery' A bogus preacher, a Mexican gang and all the local outlaws try to break into a well-guarded bank. Zero Mostel, Kim Novak, Clint Walker. 1969.

1:00 **17** MOVIE: 'The Great Bank Robbery' A bogus preacher, a Mexican gang and all the local outlaws try to break into a well-guarded bank. Zero Mostel, Kim Novak, Clint Walker. 1969.

1:00 **17** MOVIE: 'The Great Bank Robbery' A bogus preacher, a Mexican gang and all the local outlaws try to break into a well-guarded bank. Zero Mostel, Kim Novak, Clint Walker. 1969.

1:00 **17** MOVIE: 'The Great Bank Robbery' A bogus preacher, a Mexican gang and all the local outlaws try to break into a well-guarded bank. Zero Mostel, Kim Novak, Clint Walker. 1969.

1:00 **17** MOVIE: 'The Great Bank Robbery' A bogus preacher, a Mexican gang and all the local outlaws try to break into a well-guarded bank. Zero Mostel, Kim Novak, Clint Walker. 1969.

1:00 **17** MOVIE: 'The Great Bank Robbery' A bogus preacher, a Mexican gang and all the local outlaws try to break into a well-guarded bank. Zero Mostel, Kim Novak, Clint Walker. 1969.

1:00 **17** MOVIE: 'The Great Bank Robbery' A bogus preacher, a Mexican gang and all the local outlaws try to break into a well-guarded bank. Zero Mostel, Kim Novak, Clint Walker. 1969.

1:00 **17** MOVIE: 'The Great Bank Robbery' A bogus preacher, a Mexican gang and all the local outlaws try to break into a well-guarded bank. Zero Mostel, Kim Novak, Clint Walker. 1969.

1:00 **17** MOVIE: 'The Great Bank Robbery' A bogus preacher, a Mexican gang and all the local outlaws try to break into a well-guarded bank. Zero Mostel, Kim Novak, Clint Walker. 1969.

1:00 **17** MOVIE: 'The Great Bank Robbery' A bogus preacher, a Mexican gang and all the local outlaws try to break into a well-guarded bank. Zero Mostel, Kim Novak, Clint Walker. 1969.

1:00 **17** MOVIE: 'The Great Bank Robbery' A bogus preacher, a Mexican gang and all the local outlaws try to break into a well-guarded bank. Zero Mostel, Kim Novak, Clint Walker. 1969.

1:00 **17** MOVIE: 'The Great Bank Robbery' A bogus preacher, a Mexican gang and all the local outlaws try to break into a well-guarded bank. Zero Mostel, Kim Novak, Clint Walker. 1969.

1:00 **17** MOVIE: 'The Great Bank Robbery' A bogus preacher, a Mexican gang and all the local outlaws try to break into a well-guarded bank. Zero Mostel, Kim Novak, Clint Walker. 1969.

1:00 **17** MOVIE: 'The Great Bank Robbery' A bogus preacher, a Mexican gang and all the local outlaws try to break into a well-guarded bank. Zero Mostel, Kim Novak, Clint Walker. 1969.

1:00 **17** MOVIE: 'The Great Bank Robbery' A bogus preacher, a Mexican gang and all the local outlaws try to break into a well-guarded bank. Zero Mostel, Kim Novak, Clint Walker. 1969.



GLORIA

Gloria (Sally Struthers) is prepared to purchase a "new" car that would put her on the road to total independence, but she is shattered when a banker refuses her an auto loan on "Gloria," airing SUNDAY, APRIL 10 on CBS.

CHECK LISTINGS FOR EXACT TIME

© 1983 Compulog

Body A crime syndicate boss orders the body of a money collector dug up so he can recover a million dollars buried with him. Sid Caesar, Robert Ryan, Anne Baxter. 1967.

AFTERNOON

1:00 **17** MOVIE: 'The Great Bank Robbery' A bogus preacher, a Mexican gang and all the local outlaws try to break into a well-guarded bank. Zero Mostel, Kim Novak, Clint Walker. 1969.

6:00 **3 3 8 6 13 4**
57 2 News
17 Andy Griffith
22 5 33 11 3-2-1, Contact

6:30 **3 3 57 2** NBC News
8 6 CBS News
13 4 ABC News
17 Gomer Pyle
22 5 Dealing in Discipline
33 11 Dr. Who

7:00 **3 3** P.M. Magazine
8 6 Tic Tac Dough
13 4 People's Court
17 Carol Burnett
22 5 33 11 MacNeil-

Lehrer Report
57 2 Appalachian Encounters
7:30 **3 3** Lie Detector
8 6 Family Feud
13 4 Jeffersons
17 Bob Newhart Show
22 5 Kentucky Considered
33 11 Business Report
57 2 That Nashville Music

8:00 **3 3 57 2** Fame The students at the School of Arts confront kids from a regular high school and Danny encounters a pretty outsider. (60 min.)
8 6 Magnum, P.I.
13 4 Benson Benson is captured by guerrillas. (R) [Closed Captioned]

17 MOVIE: 'Will Penny' An aging cowboy falls in love with a woman who helps him after he is attacked and left for dead by outlaws. Charlton Heston, Joan Hackett, Donald Pleasence. 1968.
22 5 33 11 Sneak Previews
8:30 **13 4** Condo
22 5 Arts Express
33 11 Good Neighbors
9:00 **3 3 57 2** Gimme A

Break Grandpa Kankinsky comes for a visit. (R)
8 6 Simon & Simon Stowaways rob A.J. of some diamonds he is carrying for a client. (R) (60 min.)
13 4 Too Close for Comfort Henry and Muriel decide to repeat their wedding vows. (R)
22 5 33 11 Mystery! 'Limbo Connection.'

9:30 **3 3 57 2** Cheers Diane explodes when she realizes Carla has lied about Sam. (R)
13 4 It Takes Two Holly is sent to jail. (R)
10:00 **3 3 57 2** Hill Street Blues LaRue tangles with a narcotics cop and then joins forces with an ambulance-chasing lawyer. (R) (60 min.)
8 6 Tucker's Witch A super psychic thief tries to find out how the Tuckers solve cases. (60 min.)
13 4 20/20
22 5 KET Schol. Challenge
33 11 Avengers
10:30 **17** TBS Evening News
22 5 Writers' Workshop

11:00 **3 3 8 6 13 4**
57 2 News
22 5 Business Report
33 11 Dave Allen at Large

11:30 **3 3 57 2** Tonight Show Johnny's guest is Roy Clark. (60 min.)
8 6 Masters Golf Tonight's program presents highlights of the first round of the Masters Golf Tournament.
13 4 Nightline
17 Catlins
22 5 Sign Off
33 11 PBS Late Night

11:45 **8 6** Quincy Quincy discovers that a staff doctor is covering up the death of a gangster. (R) (60 min.)
12:00 **13 4** Last Word
17 MOVIE: 'Chuka'

12:30 **3 3** Late Night with David Letterman David's guest is parrot costumer Alba Ballard. (60 min.)
33 11 57 2 Sign Off
12:45 **8 6** MOVIE: 'McCloud: Fire!' The nephew of McCloud's girlfriend is killed in a fire that appears to have been set by a professional arsonist. Dennis Weaver, Diana Muldaur, Robert Reed. 1975.

thursday

4/7/83

MORNING

9:00 **17** MOVIE: 'The Busy'

Movie Week

SUNDAY

(ABC) SUNDAY NIGHT MOVIE

"ALTERED STATES" (1980) William Hurt. A young scientist experiments on himself by putting his mind and body through terrifying changes.

(NBC) SUNDAY NIGHT AT THE MOVIES

"THIS IS ELVIS" (1981) Rare footage and recollections from the personal and professional lives of the late superstar singer.

MONDAY

(NBC) MONDAY NIGHT MOVIE

"THE CAPTURE OF GRIZZLY ADAMS" (1981) Dan Haggarty, Kim Darby, Chuck Connors. Grizzly Adams is captured and sentenced to death after he leaves his hideaway to prevent his daughter from being sent to an orphanage.

TUESDAY

(CBS) TUESDAY NIGHT MOVIE

"ONE COOKS, THE OTHER DOESN'T" (1983) Suzanne Pleshette, Joseph Bologna. A financially troubled realtor's troubles double when his ex-wife and son suddenly move in on him and his new wife.

SATURDAY

(CBS) SATURDAY NIGHT MOVIE

"SUMMER GIRL" (1983) Barry Bostwick, Kim Darby. Parents with two young children and a third on the way, hire a live-in baby sitter whose presence gradually changes their lifestyle.



William Hurt is a scientist whose experiments on himself put him through terrifying changes, hurling his mind and body back through evolution to the most primitive form of man in "Altered States," airing Sunday, April 10 on "The ABC Sunday Night Movie."

friday

4/8/83

MORNING

9:00 **17** MOVIE: 'Lady Takes a Flyer' A female pilot falls for an aviation ace and they have trouble reconciling their lives. Lana Turner, Jeff Chandler, Richard Denning. 1958.

AFTERNOON

1:00 **17** MOVIE: 'The Naked Jungle' A South American plantation owner and his beautiful bride fight billions of soldier ants eating everything in their path. Charlton Heston, Eleanor Parker. 1954.
3:30 **22 5** Ncw Shapes in Education

EVENING

6:00 **3 3 8 6 13 4**
57 2 News
17 Andy Griffith
22 5 33 11 3-2-1, Contact
6:30 **3 3 57 2** NBC News
8 6 CBS News

13 4 ABC News
 17 Gomer Pyle
 22 5 Tony Brown's Journal
 33 11 Dr. Who
 7:00 3 3 P.M. Magazine
 8 6 Tic Tac Dough
 13 4 People's Court
 17 Carol Burnett
 22 5 33 11 MacNeil-Lehrer Report
 57 2 Goins Brothers
 7:30 3 3 Lie Detector
 8 6 Family Feud
 13 4 Jeffersons
 17 Major League Baseball: San Diego at Atlanta
 22 5 Comment on Kentucky
 33 11 Business Report
 57 2 Glen Campbell
 8:00 3 3 57 2 Powers of Matthew Star
 8 6 Dukes of Hazzard The Dukes try to prevent some bosses from other counties from taking over Hazzard. (60 min.)
 13 4 Baby Makes Five
 22 5 33 11 Washington Week/Review
 8:30 13 4 At Ease Sgt. Valentine helps Baker fake an illness.
 22 5 33 11 Wall Street Week
 9:00 3 3 57 2 Knight Rider Michael Knight and K.I.T.T. use all their powers to try to save Devon Miles. (R) (60 min.)
 8 6 Magic of David Copperfield V Magician David Copperfield attempts his greatest illusion ever when he tries to make the Statue of Liberty disappear. Guest starring Morgan Fairchild and Michele Lee. (60 min.)
 13 4 Renegades An escaped killer vows to kill at random unless Lt. Marciano surrenders to him. (60 min.)
 22 5 Enterprise
 33 11 To Bear Witness
 9:30 22 5 Inside Business Today
 10:00 3 3 57 2 Bare Essence Lady Bobbi agrees to marry Niko and Tyger's investigation into Chase's death is stymied. (60 min.)
 8 6 Mississippi
 13 4 Tales of the Gold Monkey
 22 5 Masterpiece Theatre 'Private Schulz.'
 33 11 Life on Earth 'Life in the Trees.' David Attenborough examines the primates and how they live. (R) (60 min.) [Closed Captioned]
 10:30 17 TBS Evening News
 11:00 3 3 8 6 13 4 57 2 News
 22 5 Business Report
 33 11 Dick's Half Hour
 11:30 3 3 Tonight Show Johnny's guests are Suzanne Pleshette and critic Calvin Trillin. (60 min.)
 8 6 Masters Golf
 13 4 Nightline
 17 Catlins
 22 5 Sign Off
 33 11 PBS Late Night
 57 2 Laugh Trax
 11:45 8 6 MOVIE: 'Take a Hard Ride' A trail boss, on a mission of gratitude, is pursued by a gang of cutthroats. Jim Brown, Lee Van Cleef, Fred Williamson. 1975.
 12:00 13 4 Last Word
 17 MOVIE: 'The Bank Dick'



ACADEMY AWARDS

Dudley Moore is one of four hosts for the "55th Annual Academy Award Presentation," which ABC airs live from Los Angeles on **MONDAY, APRIL 11.**

CHECK LISTINGS FOR EXACT TIME

© 1983 Compulog

12:30 3 3 57 2 SCTV Network
 33 11 Sign Off
 1:00 13 4 Pentecost Today
 1:30 13 4 Six Million Dollar Man
 2:00 3 3 NBC News Overnight
 8 6 57 2 Sign Off
 13 4 Sign Off
 2:30 17 MOVIE: 'Red Light' An innocent man, released from prison, sets out for revenge. George Raft, Virginia Mayo, Raymond Burr. 1949.
 3:00 3 3 News
 3:30 3 3 Sign Off

saturday

4/9/83

MORNING

5:00 17 Mission Impossible
 6:00 17 TBS Morning News
 6:15 13 4 Farm Digest
 6:30 3 3 Saturday Report
 13 4 Andy Griffith
 7:00 3 3 Joy of Gardening
 8 6 T.V. Classroom
 13 4 CNN Headline News
 17 Between the Lines
 33 11 To Lifer
 57 2 Jim Bakker
 7:30 3 3 Bench's Baseball Bunch
 8 6 Viewpoint
 17 Romper Room
 33 11 Decorative Painting
 8:00 3 3 57 2 Flintstone Funnies
 8 6 Popeye/Olive Comedy Show
 13 4 Super Friends
 17 Baseball Bunch
 33 11 Comedy Tonight
 8:30 3 3 57 2 Shirt Tales
 8 6 Pandemonium
 13 4 Pac Man/Little Rascals/Richie Rich
 17 MOVIE: 'Legend of Custer'
 33 11 Fawly Towers
 9:00 3 3 57 2 Smurfs
 8 6 Meatballs & Spaghetti
 33 11 To the Manor Born
 9:30 8 6 Bugs Bunny/Road Runner Show
 33 11 Butterflies
 10:00 13 4 Scooby, Scrappy-Doo/ Puppy Hour
 33 11 Fall & Rise of R. Perrin
 10:30 3 3 57 2 Gary Coleman Show
 8 6 The Dukes
 17 MOVIE: 'The Adventures of Robin Hood' Swashbuckling Robin is busy robbing the rich, aiding the

poor, ridding England of Prince John's tyranny and wooing the hand of lovely Maid Marian. Errol Flynn, Olivia de Havilland, Basil Rathbone. 1938.
 11:00 33 11 Let's Rock
 8 3 57 2 Incredible Hulk and Spiderman
 8 6 Bugs Bunny/Road Runner Show
 13 4 Mork & Mindy/Laverne & Shirley/Fonz Hour
 22 5 Interaction
 33 11 National Geographic Special 'Born of Fire.' Tonight's program focuses on the modern science of plate tectonics. (60 min.) [Closed Captioned]
 11:30 22 5 Interaction

AFTERNOON

12:00 3 3 The Jetsons
 8 6 Gilligan's Planet
 13 4 America's Top Ten
 22 5 American Gov't Survey
 33 11 Washington Week/Review
 57 2 Wrestling
 12:30 3 3 Flash Gordon
 8 6 New Fat Albert Show
 13 4 American Bandstand
 17 MOVIE: 'Gunsmoke' A stranger in town has to prove his worth before he's accepted. Audie Murphy, Susan Cabot, Paul Kelly. 1953.
 22 5 American Gov't Survey
 33 11 Wall Street Week
 1:00 3 3 Nashville Music
 8 6 Blackstar
 22 5 Everybody's Business
 33 11 Making It Count
 57 2 Dr. Snuggles
 1:30 3 3 57 2 11th Annual Family Circle Cup Coverage of this tournament is presented from Hilton Head, SC. (2 hrs.)
 8 6 Children's Film Festival
 13 4 Memories with Lawrence Welk
 22 5 Everybody's Business
 33 11 Making It Count
 2:00 8 6 To Be Announced
 17 Major League Baseball: San Diego at Atlanta
 22 5 Understanding Human Behav.
 33 11 Family Portrait
 13 4 Virgil Wacks Presents
 22 5 Understanding Human Behav.
 3:00 13 4 Jimmy Houston

22 5 Making It Count
 33 11 America: Second Century
 3:30 3 3 57 2 Major League Baseball: Teams to be Announced
 8 6 Masters Golf Tournament Coverage of the third round is presented from the Augusta National Golf Club, Augusta, GA. (2 hrs., 30 min.)
 13 4 Pro Bowlers Tour

Popcorn Video
 By James Smethurst

Throughout this week, USA will carry exclusive coverage of the National Hockey League's Stanley Cup playoffs. For those who haven't kept up with the various contenders and who want to know who is favored and how the different teams stack up, USA will also be showing "The Championships: An Inside Look at the Stanley Cup, 1983" at various times throughout the week.

Utilizing a format similar to other programs that USA has produced about the Super Bowl, World Series and Kentucky Derby, the program uses extensive film footage to focus on this year's leading contenders and past champions. The show will be hosted by Gary Green and Al Trautwig, two of the network's regular NHL commentators, who, along with other experts will provide fans with an overview of hockey's premiere event.

MTV's interview series "Fast Forward" debuts Sunday, April 10 with a profile of rock star John Cougar. In addition to interviewing the artist, the program will also include considerable concert footage.

Among the more interesting segments of "Fast Forward" coming up in the near future will be interviews with Lou Reed, Lene Lovich and the English Beat. Reed, who recently released one of his best records, influenced many seminal punk and new wave bands, including the Modern Lovers, Television and Richard Hell and the Voidoids. Miss Lovich is manic and eccentric (at least on record) and the English Beat is just a great band.

Also on MTV, some recent video tapes to take note of include A Flock of Seagulls' "Wishing," Prince's "Little Red Corvette" and Michael Jackson's "Billie Jean."

A great week of movies on Spotlight: "Atlantic City" (April 12) — Louis Malle's ode to American sleaziness. Burt Lancaster

22 5 To Be Announced
 33 11 America: Second Century
 4:00 22 5 GED Series
 33 11 Cosmos
 4:30 22 5 GED Series
 5:00 13 4 Wide World of Sports
 17 This Week in Baseball
 22 5 Firing Line
 33 11 Masterpiece Theatre 'Private Schulz.'
 5:30 17 Motorweek Illustrated

EVENING

6:00 8 6 News
 17 World Championship Wrestling
 22 5 Karate
 33 11 Austin City Limits
 6:30 3 3 57 2 NBC News
 8 6 Concern
 13 4 Dance Fever
 22 5 Magic of Oil Painting
 7:00 3 3 News
 8 6 Hee Haw
 13 4 Solid Gold
 22 5 Sneak Previews
 33 11 All Creatures Great and Small
 57 2 Jamboree
 7:30 3 3 Dance Fever
 22 5 To Be Announced
 8:00 3 3 57 2 Different Strokes
 8 6 Wizards and Warriors



13 4 T.J. Hooker Sgt. Hooker pursues a sniper. (R) (60 min.)
 17 Winners
 22 5 Life on Earth 'Life in the Trees.' David Attenborough examines the primates and how they live. (R) (60 min.) [Closed Captioned]
 33 11 MOVIE: 'Dr. Kildare Goes Home'
 8:30 3 3 57 2 Silver Spoons Ricky is convinced that Kate has fallen in love with him. (R)
 17 NBA Basketball: Atlanta at Washington
 9:00 3 3 57 2 Mama's Family When their house is repossessed, Vint, Buzz and Sonja move in with Mama. (R)
 8 6 MOVIE: 'Murder Me, Murder You' Mike Hammer explores the worlds of pornography and international politics to protect the daughter he never knew. Stacy Keach, Tanya Roberts, Michelle Phillips. 1983.
 13 4 Love Boat
 22 5 Undersea World of Jacques Cousteau
 9:30 3 3 57 2 Teachers Only When threatened with the end of their auto class, the students disassemble Principal Cooper's car.
 33 11 MOVIE: 'Charlie Chan: Dark Alibi' Charlie Chan attempts to solve another baffling mystery. Sidney Toler, Benson Fong. 1946.
 10:00 3 3 57 2 Monitor
 13 4 Fantasy Island A man wants to make amends to people he hurt and a dying woman agrees to be part of an unusual experiment. (60 min.) [Closed Captioned]
 22 5 Mystery! 'Limbo Connection.' Annabelle stumbles upon evidence which can clear Mark of murder.
 10:30 33 11 Sports America
 10:45 17 TBS Weekend News
 11:00 3 3 8 6 News
 13 4 ABC News
 22 5 Austin City Limits 'Loretta Lynn.' A legend of country music, Loretta Lynn performs some of her classic hits. (60 min.)
 57 2 America's Top Ten
 11:15 13 4 News
 11:30 3 3 57 2 Saturday Night Live



John Cougar

does a great job as an aging, two-bit, numbers runner with delusions of past grandeur (like Atlantic City itself) who befriends some refugees from the 1960s (and Moose Jaw, Manitoba) as they try to swindle the mob with fatal results.

Malle seems to be saying that the old corruption and tackiness of Atlantic City is preferable to the new corruption and impersonal tastelessness of the casinos that are taking over the town.

"Mephisto" (April 12) — An outstanding German-Hungarian movie about a German actor who was on the left before Hitler came to power and who later became one of the Third Reich's most famous actors, selling out former friends, lovers and comrades in the process. Appropriately enough, the actor's most noted role was as Mephisto, the devil in Goethe's "Faust." The film is based on a novel by Klaus Mann, son of Nobel Prize-winner Thomas Mann.

"Gallipoli" (April 13) — A beautifully photographed Australian movie about Australians who served in the Allied assault on Turkey's Gallipoli Peninsula during World War II. More than 250,000 people died, many of them Australians and New Zealanders, in this futile attack that never got closer than half a mile from the shore.

© 1983 Compulog

ONE COOKS

Suzanne Pleshette stirs up a storm when she moves in on her recently remarried ex-husband (Joseph Bologna) in 'One Cooks, the Other Doesn't.' The CBS-TV movie airs **TUESDAY, APRIL 12**. CHECK LISTINGS FOR EXACT TIME

© 1983 Compulog

- 8 6 Rev. Leonard Repass
- 57 2 R.A. West Revival
- 9:00 3 3 Music and the Spoken Word
- 8 6 Sunday Morning
- 13 4 What Does the Bible Say?
- 17 Lost In Space
- 22 5 Sesame Street
- 33 11 MOVIE: 'Riders of the Rockies'
- 57 2 Rev. David Pitts, Jr.
- 9:15 22 5 Sesame Street
- 9:30 3 3 Rex Humbard
- 13 4 Robert Schuller
- 57 2 Sunday School
- 10:00 3 3 Kenneth Copeland
- 13 4 Rev. R.A. West
- 17 Lighter Side
- 22 5 Mr. Rogers' Neighborhood
- 33 11 Dr. Who Movie
- 57 2 Big Creek Baptist
- 10:30 8 6 Ernest Angley
- 13 4 Jimmy Swaggart
- 17 MOVIE: 'The Big Sky'
- 22 5 Electric Company
- 11:00 3 3 Bill Dance Outdoors
- 22 5 Sesame Street
- 57 2 Leonard Repass
- 11:30 3 3 Fishing in Ohio
- 8 6 Robert Schuller
- 13 4 World Tomorrow
- 33 11 Wildlife Safari
- 57 2 R.A. West Revival

- AFTERNOON**
- 12:00 3 3 At Issue
 - 8 6 Viewpoint
 - 13 4 This Week with David Brinkley

ROCK ON

By Ethlie Ann Vare

TRIVIA QUIZ

The answers to the current Rock On trivia quiz are (drum roll, please):

1. The longest No. 1 song on the pop charts was "American Pie" by Don McLean (8:22). The shortest No. 1 song was "Stay" by Maurice Williams and the Zodiacs (.89).
2. The Glimmer Twins is the monicker of Mick Jagger and Keith Richards in their guise as record producers. James Osterburg is the given name of Iggy Pop aka Iggy Stouge. Reginald Dwight is Elton John.



Reggie Dwight

ly referred to as a British New Wave band, the Call is actually from Santa Cruz, Calif. They actually resemble the American Talking Heads more than any English band.

"Modern Romans," their second LP, is not an easy or immediately likeable record, but there are rewards waiting for the listener willing to sit through it two or three times.

U2 — "War" (Island) — Certainly the best work yet by these young Northern Irishmen, "War" is likely to bring them an international following. Complex, dense and using intense musicianship to deal with important themes, the record is a maelstrom of sound and fury. Especially recommended are "New Year's Day," the single, and "Sunday Bloody Sunday." Incidentally, the child on the cover is the same wait who appeared, somewhat younger, on the inner sleeve of U2's "Boy" album.

UPDATE

Aspiring rockers have an opportunity to appear in an MTV talent search. "The MTV Basement Tapes" features video clips of unsigned bands and the winner of a popular vote gets an EMI recording contract. For your shot at stardom, send a three-quarter-inch videocassette of a performance to MTV Basement Tapes, 1133 Avenue of the Americas, New York, N.Y. 10036.

REVIEWS

The Call — "Modern Romans" (Mercury) — Usual-

© 1983 Compulog



SQUARE PEGS

Jami Gertz, starring as Muffy Tepperman, leads the school search for a new mascot Indian on "Square Pegs." **WEDNESDAY, APRIL 13** on CBS.

CHECK LISTINGS FOR EXACT TIME

© 1983 Compulog

- 8 6 At the Movies
- 13 4 Laugh Trax
- 33 11 Mystery! 'Limbo Connection.' Annabelle stumbles upon evidence which can clear Mark of murder. (60 min.) [Closed Captioned]
- 11:45 17 Tush!
- 12:00 22 5 Sign Off
- 12:30 8 6 MOVIE: 'The Cavern' During WWII, six men and a woman are trapped in a German munitions dump with escape remote and death imminent. Rosanna Schiaffino, John Saxon. 1966.
- 13 4 Evening at the Improv
- 33 11 Sign Off

- 12:45 17 MOVIE: 'Marnie' A woman's complex life leads her into becoming a compulsive thief. Tippi Hedren, Sean Connery, Diane Baker. 1964.

- 1:00 3 3 MOVIE: 'Harry Black And The Tiger' A coward almost causes a famous hunter, to lose his life. Stewart Granger, Barbara Rush, Anthony Steel. 1958

- 57 2 Sign Off
- 13 4 Solid Gold
- 2:00 3 3 Movie Cont'd
- 13 4 Prog cont'd
- 2:30 3 3 News
- 13 4 Sign Off
- 3:30 3 3 Sign Off
- 17 MOVIE: 'The Killer Is Loose'

sunday

4/10/83

MORNING

- 5:00 17 Agriculture U.S.A.
- 5:30 17 Catholic Mass
- 6:00 17 Week In Review
- 6:15 13 4 Sign On
- 6:30 3 3 TV Chapel
- 8 6 Better Way
- 13 4 Town Crier
- 7:00 3 3 Gospel Singing Jubilee
- 8 6 Jerry Falwell
- 13 4 Roger Sparks Religion
- 17 World Tomorrow
- 33 11 Sesame Street
- 57 2 Time for Refreshing
- 7:30 13 4 James Robison
- 17 It Is Written
- 8:00 3 3 News
- 8 6 Day of Discovery
- 13 4 Old Time Gospel
- 17 Cartoon Carnival
- 22 5 33 11 Sesame Street
- 57 2 Gateway Gospel
- 8:30 3 3 Oral Roberts

- 1:30 13 4 USFL Football: Teams to be Announced
- 22 5 Comment on Kentucky
- 33 11 GED Course
- 57 2 11th Annual Family Circle Cup
- 2:00 3 3 Family Circle Cup Tennis JIP
- 17 Major League Baseball: San Diego at Atlanta
- 22 5 American Gov't Survey
- 33 11 MOVIE: 'Bright Eyes'
- 3:00 8 6 Masters Golf Tournament Coverage of the final round is presented from the Augusta National Golf Club, Augusta, GA. (3 hrs.)
- 22 5 Everybody's Business
- 3:30 3 3 57 2 NBC Sports: Ringside
- 33 11 World War I
- 4:00 22 5 Understanding Human Behav.
- 33 11 U.S. Chronicle
- 4:30 3 3 57 2 SportsWorld
- 33 11 Report
- 4:45 13 4 Wide World of Sports
- 5:00 17 Wild World of Animals
- 22 5 This Old House
- 33 11 Butterflies
- 5:30 17 Jacques Cousteau
- 22 5 Woodwright's Shop
- 33 11 To the Manor Born

- 13 4 Matt Houston
- 17 Nashville Alive
- 22 5 All Creatures Great and Small
- 33 11 Life on Earth 'The Compulsive Communicators.'
- 8:30 8 6 Gloria A 'male-chauvinist' banker denies Gloria an auto loan.
- 9:00 8 6 Jeffersons
- 13 4 MOVIE: 'Altered States'
- 17 Week In Review
- 22 5 33 11 Masterpiece Theatre 'Private Schulz.'
- 9:30 8 6 Newhart
- 10:00 3 3 57 2 Casablanca (PREMIERE) An actress and a pilot involve Rick in a plot to recover stolen medical supplies. (60 min.)
- 8 6 Trapper John, M.D.
- 17 TBS Weekend News
- 22 5 National Press Club
- 33 11 David Susskind
- 10:30 17 Sports Page
- 11:00 3 3 8 6 News
- 13 4 ABC News
- 17 Jerry Falwell
- 22 5 Sign Off
- 33 11 Lawmakers
- 57 2 At the Movies
- 13 4 Forum 19
- 11:30 3 3 Saturday Night Live
- 8 6 At The Movies
- 13 4 Pentecost Today

- EVENING**
- 6:00 3 3 8 6 News
 - 13 4 ABC News
 - 22 5 Victory Garden
 - 33 11 Good Neighbors
 - 57 2 Bill Francis Gardening
 - 6:30 3 3 57 2 NBC News
 - 8 6 CBS News
 - 13 4 Glen Campbell Music Show
 - 17 Nice People
 - 22 5 Magic of Decorative Ptng
 - 33 11 Fawly Towers
 - 3 3 57 2 CHiPs
 - 8 6 60 Minutes
 - 13 4 Ripley's Believe It or Not
 - 17 Best of World Championship Wrestling
 - 22 5 Life on Earth 'The Compulsive Communicators.'
 - 33 11 Tony Brown's Journal
 - 7:30 33 11 Were You There?
 - 8:00 3 3 57 2 MOVIE: 'This Is Elvis' Actual footage and restaged scenes depict the life and career of Elvis Presley. 1981.
 - 8 6 Goodnight, Beantown

- 13 4 Jim Bakker
- 17 Open Up
- 12:30 3 3 Sign Off
- 8 6 MOVIE: 'Kiss Kiss, Kill Kill'
- 1:00 13 4 Sign Off
- 17 MOVIE: 'Fanny'
- 1:30 57 2 Sign Off
- 2:00 8 6 Sign Off
- 3:45 17 Mission Impossible
- 4:45 17 World/Large

- 13 4 CBS Early Morning News
- 13 4 Assembly Echoes
- 6:45 13 4 ABC News This Morning
- 33 11 Weather
- 7:00 3 3 57 2 Today
- 8 6 CBS Morning News
- 13 4 Good Morning America
- 17 SuperStation Fun-time
- 33 11 Varied Programs
- 7:30 17 I Dream of Jeannie
- 8:00 17 My Three Sons
- 22 5 Mr. Rogers' Neighborhood
- 8:30 17 Hazel
- 22 5 Weather
- 8:45 22 5 In School Programming
- 9:00 3 3 Braun and Company
- 8 6 Beverly Hillbillies
- 13 4 Jim Bakker
- 17 Movie
- 33 11 Instructional Programs
- 57 2 700 Club
- 9:30 8 6 Here's Lucy
- 10:00 3 3 57 2 Facts of Life
- 8 6 New \$25,000 Pyramid
- 13 4 700 Club
- 10:30 3 3 Sale of the Century
- 8 6 Child's Play
- 57 2 Morning Stretch
- 11:00 3 3 57 2 Wheel of Fortune
- 8 6 Price Is Right
- 13 4 Love Boat
- 17 Catlins
- 11:30 3 3 57 2 Dream House
- 17 That Girl

- AFTERNOON**
- 12:00 3 3 Battlestars
 - 8 6 57 2 News
 - 13 4 Family Feud
 - 17 People Now With Bill Tush
 - 12:30 3 3 News
 - 8 6 Young and the Restless
 - 13 4 Ryan's Hope
 - 57 2 Search For Tomorrow
 - 1:00 3 3 57 2 Days of Our Lives
 - 13 4 All My Children
 - 17 Movie
 - 1:30 8 6 As the World Turns
 - 2:00 3 3 57 2 Another World
 - 13 4 One Life to Live
 - 33 11 Electric Company
 - 2:30 8 6 Capitol
 - 33 11 Instructional Programs
 - 3:00 3 3 57 2 Fantasy
 - 8 6 Guiding Light
 - 13 4 General Hospital
 - 17 SuperStation Fun-time
 - 33 11 Over Easy
 - 17 Flintstones
 - 22 5 33 11 Varied Programs
 - 4:00 3 3 Mr. Cartoon
 - 8 6 Hour Magazine
 - 13 4 Hawaii Five-O
 - 17 Munsters
 - 22 5 Sesame Street
 - 33 11 Untamed World
 - 57 2 Sha Na Na
 - 4:30 17 Leave It to Beaver
 - 33 11 Mr. Rogers' Neighborhood
 - 57 2 Sale of the Century
 - 5:00 3 3 M*A*S*H
 - 8 6 More Real People
 - 13 4 Scooby Doo
 - 17 Varied Programs
 - 22 5 Mr. Rogers' Neighborhood
 - 33 11 Sesame Street
 - 57 2 Jim Bakker
 - 5:30 3 3 Barney Miller
 - 8 6 Andy Griffith
 - 13 4 Alice
 - 17 Bewitched
 - 22 5 Electric Company

- daytime**
- MORNING**
- 5:00 17 Varied Programs
 - 5:45 13 4 Sign On
 - 6:00 3 3 Early Today
 - 8 6 13 4 Jimmy Swaggart
 - 17 TBS Morning News
 - 6:30 3 3 News

monday

4/11/83

MORNING

9:00 **17** MOVIE: 'Who's Got the Action?'

AFTERNOON

2:00 **17** Major League Baseball: San Diego at Atlanta

3:30 **33** **11** Washington Week/Review

EVENING

6:00 **3** **3** **8** **6** **13** **4**
57 **2** News
17 Andy Griffith

22 **5** **33** **11** 3-2-1, Contact

6:30 **3** **3** **57** **2** NBC News

8 **6** CBS News
13 **4** ABC News

17 Gomer Pyle
22 **5** Making It Count

33 **11** Dr. Who
7:00 **3** **3** P.M. Magazine

8 **6** Tic Tac Dough
13 **4** People's Court

17 Carol Burnett
22 **5** **33** **11** MacNeil-Lehrer Report

57 **2** Biblical Viewpoint

7:30 **3** **3** Lie Detector

8 **6** Family Feud
13 **4** Jeffersons

17 Bob Newhart Show
22 **5** In Search of a Winner

33 **11** Business Report
57 **2** Wild Kingdom

8:00 **3** **3** **57** **2** Love, Sidney

8 **6** Archie Bunker's Place

13 **4** Barbara Walters Special Barbara interviews television stars Robert Mitchum, Linda Evans and Eddie Murphy. (60 min.)

17 Portrait of America: Puerto Rico

22 **5** **33** **11** Frontline 'After the Crash.' Tonight's program investigates the financial and legal aftermath of several air disasters. (60 min.) [Closed Captioned]

8:30 **3** **3** **57** **2** Family Ties

8 **6** Foot in the Door

9:00 **3** **3** **57** **2** MOVIE: 'Capture of Grizzly Adams' Grizzly Adams is captured after leaving the wilderness to save his 10-year-old daughter from an orphanage. Dan Haggerty, Sydney Penny. 1981.

8 **6** Alice

13 **4** 55th Annual Academy Awards Presentation Liza Minnelli, Dudley Moore, Walter Matthau and Richard Pryor host the annual Oscar awards presentation from the Dorothy Chandler Pavilion, Los Angeles, CA.

17 In Defense of Freedom: U.S. Marines

22 **5** **33** **11** Great Performances 'Wagner's Ring: Siegfried (Acts I, II and III).'

9:30 **8** **6** One Day at a Time Francine cons Ann into going to Paris. (R)

10:00 **8** **6** CBS News Special 'Eye on Media, Private Lives, Public Press.'

17 TBS Evening News

11:00 **3** **3** **8** **6** **57** **2** News

17 All in the Family

11:30 **3** **3** **57** **2** Tonight Show Johnny's guests are Tony Randall, Sarah Vaughan and

Dr. Lawrence Kuznetz. (R) (60 min.)

8 **6** Trapper John M.D. A con man and his girlfriend provide Trapper and Gonzo with the chance to practice psychiatry and medicine. (R) (60 min.)

13 **4** News

17 Catlins

12:00 **13** **4** Nightline

17 MOVIE: 'The Joker Is Wild'

22 **5** Sign Off

33 **11** PBS Late Night

12:30 **3** **3** Late Night with David Letterman

8 **6** MOVIE: 'Columbo: Last Salute to the Commodore'

13 **4** Six Million Dollar Man

57 **2** Sign Off

1:00 **33** **11** Sign Off

1:30 **3** **3** NBC News Overnight

13 **4** Sign Off

2:00 **8** **6** Sign Off

2:30 **3** **3** Sign Off

2:45 **17** MOVIE: 'The Snake Pit'

tuesday

4/12/83

MORNING

9:00 **17** MOVIE: 'Daughter of the Mind' A scientist seeks the aid of a psychic when the spirit of his deceased daughter begins talking to him.

AFTERNOON

1:00 **17** MOVIE: 'The Killers' After two hit men kill a teacher, they find his past leads to a million dollar robbery.

5:30 **17** Major League Baseball: Cincinnati at Atlanta

EVENING

6:00 **3** **3** **8** **6** **13** **4**
57 **2** News
22 **5** **33** **11** 3-2-1, Contact

6:30 **3** **3** **57** **2** NBC News

8 **6** CBS News

13 **4** ABC News

22 **5** Presente

33 **11** Dr. Who

7:00 **3** **3** P.M. Magazine

8 **6** Tic Tac Dough

13 **4** People's Court

22 **5** **33** **11** MacNeil-Lehrer Report

57 **2** At the Movies

7:30 **3** **3** Lie Detector

8 **6** Family Feud

13 **4** Jeffersons

22 **5** Kentucky Regional Rpt

33 **11** Business Report

57 **2** Headwaters

8:00 **3** **3** **57** **2** A Team The A Team is hired to go to Borneo to rescue a woman's officer father. (60 min.)

8 **6** Ace Crawford Ace dons silks and satins to foil a gentleman bandit.

13 **4** Happy Days

17 NBA Basketball: Philadelphia at Atlanta

22 **5** **33** **11** Nova 'Einstein.' Albert Einstein's life and thoughts are examined. (R) (60 min.) [Closed Captioned]

8:30 **13** **4** Laverne & Shirley

9:00 **3** **3** **57** **2** Remington Steele

8 **6** MOVIE: 'Summer Girl' The parents of two young children, with a third on the way, find their lives changing when they hire a live-in baby sit-

ter. Barry Bostwick, Kim Darby, Martha Scott. 1983.

13 **4** Three's Company A newspaper column on inflation paints a wild picture of Jack, Terri and Janet's living arrangement. (R) [Closed Captioned]

22 **5** **33** **11** American Playhouse 'The Shady Hill Kidnapping.'

9:30 **13** **4** 9 to 5 Mr. Hart fights everyone in order to complete the company's annual report on time.

10:00 **3** **3** **57** **2** St. Elsewhere Dr. Craig's affair with a Hungarian doctor become international and Dr. White is involved in a car crash. (60 min.)

13 **4** Hart to Hart

22 **5** From Dust and Ashes Frank Blair hosts this look at the Holocaust. (60 min.)

33 **11** Firing Line

10:15 **17** TBS Evening News

11:00 **3** **3** **8** **6** **13** **4**
57 **2** News

22 **5** Business Report

33 **11** Dave Allen at Large

11:30 **3** **3** **57** **2** Tonight Show Johnny's guests are Joan Rivers and Barbara Mandrell. (R) (60 min.)

8 **6** Quincy



HONEST, ABE?

Steve Landesberg as Abraham Lincoln panics over what to wear when delivering the Gettysburg Address, while his wife, Mary, (Lisa Sutton) offers advice, in a comedy sketch on NBC's "The Steve Landesberg Television Show," airing **THURSDAY, APRIL 14**. CHECK LISTINGS FOR EXACT TIME

© 1983 Compulog

13 **4** Nightline

17 Catlins

22 **5** Sign Off

33 **11** PBS Late Night

12:00 **13** **4** Last Word

17 MOVIE: 'A Gathering of Eagles' An Air Force wife, shocked by her husband's criticism of the men in his command, decides to leave him. Rock Hudson, Rod Taylor, Mary Peach. 1963.

33 **11** **57** **2** Sign Off

13 **4** Six Million Dollar Man

12:30 **3** **3** Late Night with David Letterman

8 **6** MOVIE: 'McMillan & Wife: Point of Law' The Commissioner is assigned to defend a young lieutenant charged with murder. Rock Hudson, Susan Saint James. 1976.

33 **11** **57** **2** Sign Off

1:00 **13** **4** Six Million Dollar Man

1:30 **3** **3** NBC News Overnight

2:00 **8** **6** **13** **4** Sign Off

2:30 **3** **3** Sign Off

17 MOVIE: 'The Siege at Red River'

4:15 **17** MOVIE: 'He Walked By Night' Los Angeles homicide investigators track down a cop killer. Richard Basehart, Scott Brady. 1948.

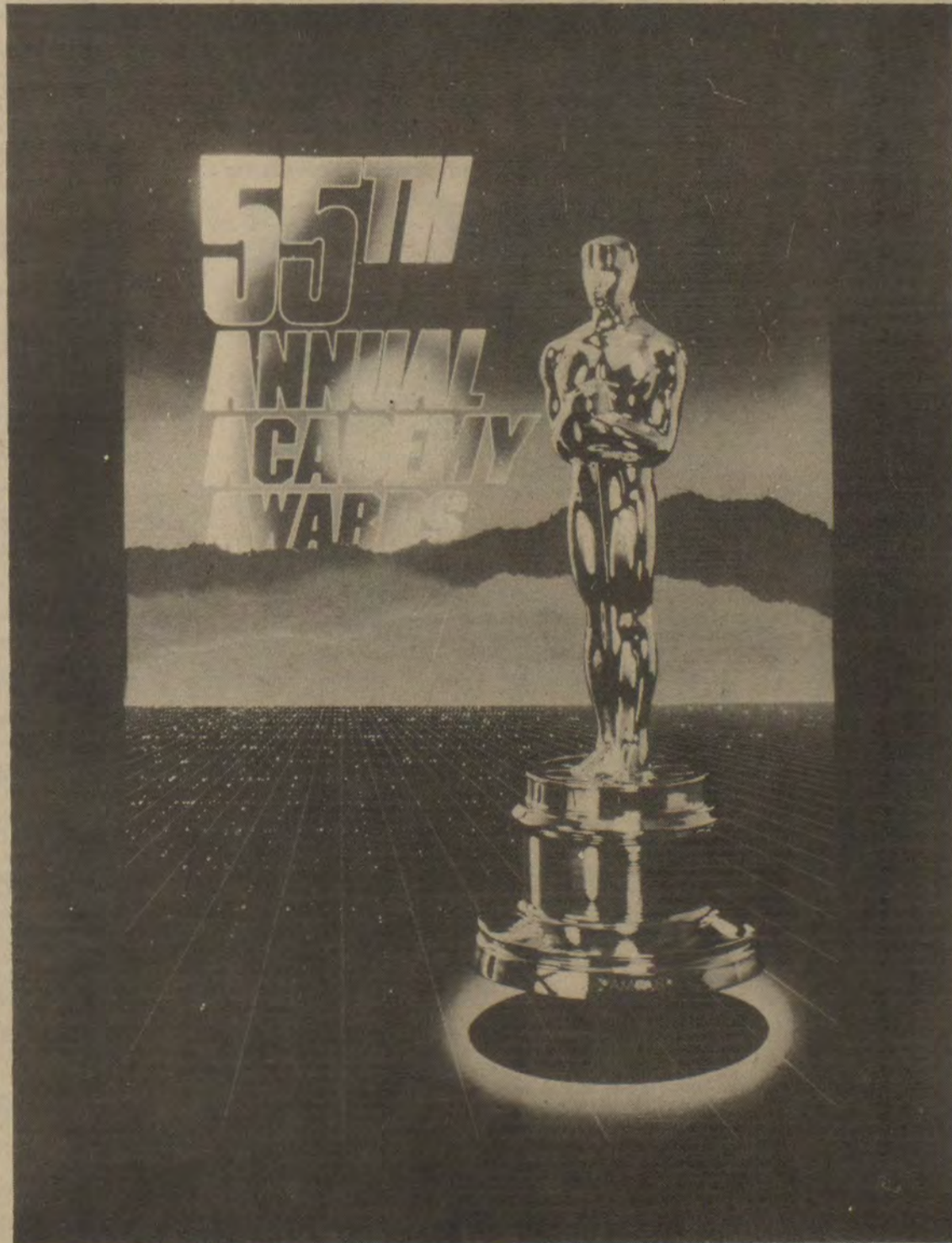

The Oscar, the movie industry's most treasured prize, will be awarded to this past year's most outstanding productions, in the "55th Annual Academy Awards Presentation." ABC airs the ceremonies live from the Dorothy Chandler Pavilion in Los Angeles on Monday, April 11.

FARMER'S MARKET

OPEN 8-10 MON.-SAT. & 9-10 SUN. PHONE 478-5275, HAROLD, KY.

303-SIZE CANS
COUNTY KIST
PEAS **4/\$1**

1-LB., STICKS
BLUE BONNET
MARGARINE **69¢**

12-OZ. CAN TORO
CORNED BEEF **\$1 09**

3-LB. BAG YELLOW
ONIONS **49¢**

LARGE STALKS
CELERY **49¢ EACH**



1-PINT CUP
STRAWBERRIES

99¢

MEXICAN
VINE-RIPENED
TOMATOES

79¢
Lb.



 FAMILY SIZE
TIDE LAUNDRY DETERGENT **\$5 99**
141-Oz. Box

LARGE ROLL
GENERIC
PAPER TOWELS **69¢**
ROLL

6-ROLL PKG.
PAGE
BATH TISSUE **\$1 29**

 1/2 GAL.
DIXIELAND ICE CREAM **\$1 19**

12-OZ. ARMOUR
TREET **99¢**

GAL-SIZE
GENERIC
BLEACH **69¢**

10-OZ. JAR
MAXWELL HOUSE
INSTANT COFFEE **\$3 99**



STUFFED & READY TO THE OVEN—
ROASTING CHICKEN **69¢**
Lb.

LEAN
BEEF FOR STEW **\$1 79**
Lb.

COUNTRY STYLE
HOMEMADE SAUSAGE **98¢**
Lb.

FRESH PORK
NECK BONES **49¢**
Lb.

COUNTRY STYLE
SPARE RIBS **\$1 39**
Lb.

LEAN, MEATY
PORK STEAKS **\$1 39**
Lb.

FISCHER'S
CHUNK BOLOGNA **\$1 29**
Lb.

FRESH, CUT-UP
FRYERS **55¢**
Lb.



FRESH LEAN
GROUND BEEF

\$1 09
Lb.

- PRICES EFFECTIVE THRU APRIL 10 • NOT RESPONSIBLE FOR PRINTER'S ERRORS.
- WE WELCOME FEDERAL FOOD STAMPS
- WE HAVE FEED AND HAY FOR LIVESTOCK.

Crumbling Himalayas Documented On 'Nova'

The highest peaks in the world, the Himalayas, are crumbling. People are making them crumble, and people are the victims, as NOVA reveals in "The Fragile Mountain," a documentary by Sandra Nichols airing Tuesday, April 19, at 8 p.m. on KET.

In this human disaster program, NOVA introduces you to the hard-working people who live on the unstable slopes of Nepal. Because the people are burning the trees for fuel and their livestock are over-grazing the grass, the land, without roots of trees and grass to hold it together, washes away with monsoon rains.

If people create the problem, people can solve it. NOVA finds some rays of hope, but these signs are regrettably rare. Will enough villagers ever get themselves organized in time to protect their fragile mountainsides? NOVA tries to show some insight to the problems of these people with possible solutions to the growing deterioration.

NOVA is a production of WGBH, Boston.

Scotland Yard Cracks Down On Crime in London District

LONDON—A police task force has arrested about 500 people in the city's King Cross quarter and closed down two brothels in recent weeks in a major operation to clean up a new redlight district, Scotland Yard reported yesterday.

Area Lake Levels Rising

The spring refilling of Dewey Lake and other federally-operated reservoirs in the Big Sandy and Little Sandy river basins of eastern Kentucky and western Virginia has been started by the Army Corps of Engineers' Huntington District.

Dewey, Grayson, Fishtrap, John W. Flannagan and North Fork of Pound are lowered in the fall of each year to provide increased storage space during the normal flood season. All five lakes are being raised to their established summer levels as soon as possible, depending on hydrologic conditions.

New Entrance Planned At Peabody's Union Mine

HENDERSON, Ky.—A new entrance planned for Peabody Coal Co.'s Camp No. 2 mine in Union County will reduce the distance miners travel to their work area, a spokeswoman said.

Spokeswoman Helene Hennelly said the entrance will be built just across the Webster County line from the southwest corner of Henderson County. Construction will begin this summer, she said, after Peabody obtains permits and approvals on the land agreement and gets the land rezoned.

No laid-off workers will be recalled as a result of the construction, she said.

Dewey Lake is being raised five feet to elevation 650.

Grayson Lake, on the Little Sandy River south of Grayson, is being raised eight feet to elevation 645 feet.

The other four lakes are in the Levisa Fork subbasin of the Big Sandy River Basin.

Fishtrap Lake, on Levisa Fork south-east of Pikeville, will rise 32 feet to elevation 757.

John W. Flannagan Lake, on Pound River, near Haysi, Va., is being raised 16 feet to elevation 1396.

North Fork of Pound Lake, near Pound, Va., is being brought up 9.4 feet to elevation 1611.

The lakes are subject to flood control operation at any time.

Free Tax Counseling Available For Elderly

If you are over sixty and need help filing your federal and state income tax, volunteer counselors from the American Association of Retired Persons will help you. AARP counselors, trained by the I.R.S. will be available each Thursday from 1:00-4:00 p.m. until April 15 at the senior citizens' recreation room in Martin, the senior citizens' center, Archer Park, and the Floyd County Public Library, Prestonsburg. In addition, an IRS representative will be on hand to give assistance at the Archer Park center.

Bring with you your last tax returns, W-2 forms, interest statements and any other tax information needed to complete your 1982 tax returns.

This is a free service of your local chapter of AARP.

Big "D" Excavating, Inc. of Betsy Layne, Ky.

will be moving to their new office at Stanville, Ky.—located upstairs at the new J&J Liquors building—April 11.

Their present office building is for sale or lease, it is located on U.S. 23 at Betsy Layne. There are 4 large offices, a large reception area, 1½ baths, a modern kitchen including appliances. This building is in excellent condition.

For further information please call 606-478-9175 or 606-478-9494 between 8:30 & 4:30 Monday thru Friday.

4-6-31

At H&R Block we guarantee our work.

This year with over 100 changes in the tax laws and forms, you have more chances of making a mistake. And that could mean an IRS audit. If H&R Block prepares your taxes and you're audited, we go with you at no added cost. Not as your legal representative, but to explain how your taxes were prepared. If we make a mistake and you owe additional tax, you pay only the tax. We pay the penalty and interest.

H&R BLOCK

The new tax laws. This year's number one reason to go to H&R Block.

Prestonsburg
8B Richmond Plaza
Open Weekdays, 9-9; Sat., 9-5
Phone 886-3685

Martin
Main Street
Open Weekdays, 9-6; Sat., 9-5
Phone 285-9879

Elect C. "Bud" Slone for County Court Clerk

C. "Bud" Slone is the son of Osie Slone and the late Charlie Slone. He is married to Nola Dean Allen Slone and has one daughter, Lavonne.

He is a native Floyd Countian, and is a 1959 graduate of Prestonsburg High School. Attended Morehead State University. Veteran, owner of Slone Meat Company, Lifetime member of DAV.

Bud Slone believes Floyd County needs a WORKING MAN to do an honest job.

Your vote and influence will be greatly appreciated.

POL. ADV. PD. FOR BY CANDIDATE, 11-pd.



Bono's Astro-Vue
 © By Lillian Bono *****
 Week of April 10-April 16

ARIES
 (March 21-April 20) Before you become involved in a new affair of the heart, make sure you understand all the pros and cons of this relationship before embarking on it wholeheartedly.

TAURUS
 (April 21-May 21) A travel change could cause some upsets at home. Make provisions for your loved ones before you plan to leave for a period of time. Reschedule if you must.

GEMINI
 (May 22-June 21) Affectional ties may be severed if you aren't careful with words. The old stick 'n stones theory will not apply in this case. You will end a loser most likely.

CANCER
 (June 22-July 23) There will be much togetherness with an old flame who wishes to make up for lost time. You're going to need a lot of vim and vigor to maintain a new pace.

LEO
 (July 24-Aug. 23) You can have some emotional upsets because of nosy neighbors who get involved in your personal life. Put people in their places once and for all.

VIRGO
 (Aug. 24-Sept. 23) A mixture of petty annoyances and disturbing news could depress you more than necessary. Perk up your spirits and get out of the house—with friends.

LIBRA
 (Sept. 24-Oct. 23) Develop confidence in your ability at work. A sense of duty accompanied by common sense should put you in the right frame of mind to succeed on a day-to-day basis.

SCORPIO
 (Oct. 24-Nov. 22) A loved one could be giving you the cold shoulder because of something you may have said in an off-moment. Make up by apologizing in a subtle way.

SAGITTARIUS
 (Nov. 23-Dec. 21) Share your innermost thoughts with someone you are close to. You need to confide your ideas in order to expand those horizons that are still out of reach.

CAPRICORN
 (Dec. 22-Jan. 20) An influential contact will enable you to make progress in the area of financial gains. Treat a new romance with tender, loving care if you want it to grow.

AQUARIUS
 (Jan. 21-Feb. 19) Keep in step with the times and get yourself a new wardrobe. Your business success depends on the way you look. Change your hairdo and general appearance.

PISCES
 (Feb. 20-March 20) Stimulating partnership matters will keep you on the go most of the week. Avoid daydreaming about situations that are unrealistic. Be more practical for your own good.

© 1983 Compulog

CLUB TO MEET

The Prestonsburg Woman's Club will hold its regular monthly meeting tomorrow (Thursday) evening, at 7:30 at the Emma Wells May Cultural Center. Danette Fannin will present a program on "Special Olympics." The hostesses will be Mesdames Willis Sparks, Ed Ousley, and Wm. O. Goebel, Sr. Mrs. Carolyn Traum, President, asks that members of the executive committee meet with her there at 7 p.m.

Philatina Beauty Salon
 Hair care for ladies and gentlemen.
 Just North of Prestonsburg on Rt. 23 beside Gerry & Jerry's Shoe Store.
 Regular \$60 perm—\$45
 Regular \$50 perm—\$40
 Regular \$45 perm—\$30
 Offer Good thru 4-13-83
886-9175

SPRING SALE!!

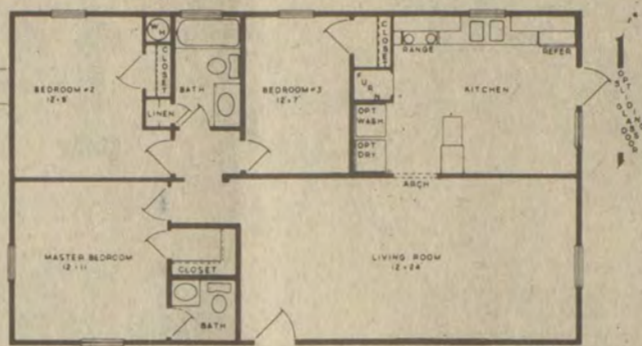
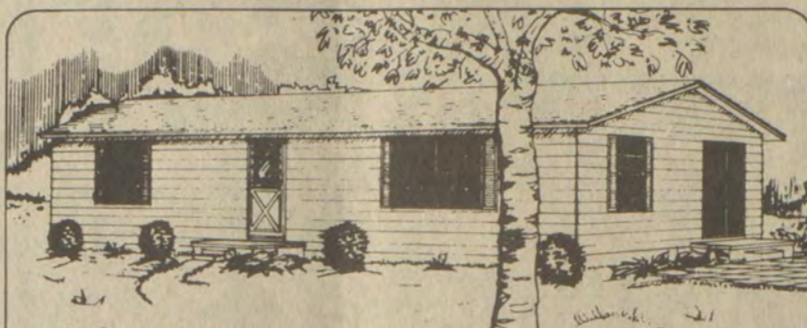

BROOKWOOD

See Our New Selection Of 1983 Sectional Homes On Display!! Our Homes Qualify For Bank Bond Loans!

Beautiful! **\$19,900⁰⁰**



Visit Hubert Baugus Or Mike Damron Today! They Have The Homes Available To Fit Your Budget! Delivery And Set-Up At No Extra Charge!

Allen Park Hosts Egg Hunt



(Photo by Ken Peters)

Kevin Stumbo (left) and Elmer Carroll count their loot following last Saturday's Easter egg hunt at the county park at Allen. While most of the eggs were worth 25 cents to the lucky hunters, young Stumbo discovered the grand prize egg worth \$5.00. Sponsored by Martin AmVets Auxiliary, Post 27, the hunt was attended by approximately 200 youngsters.

Kevin is a son of Charles and Pat Stumbo, of Martin, and Elmer's parents are Mr. and Mrs. Bill Carroll, also of Martin.

NOW FOR SPRING THE ONE PIECE FIBERGLASS SWIMMING POOL

- NOW: 25 year guarantee
- NOW: 90% less maintenance
- NOW: 3 to 5 day installation for entire job



16 x 34' 9" deep — one piece w/steps

LET US PROVE IT TO YOU
 • We'll show you how you can benefit from this Quality Built - Ready Made Pool

WE ALSO CARRY FORT WAYNE POOLS

- Many Types, Styles and Shapes Available

"the original portable pool"
doughboy

ABOVE-GROUND POOLS
 CHOOSE FROM OUR GOOD SELECTION NOW IN STOCK.

SEE US FOR YOUR BIO-GUARD CHEMICAL SUPPLIES



(Fence with pool, as pictured, is optional)

EASTERN POOLS

LOCATED ON NEW KY. 80, ONE MILE FROM GARRETT AND THREE MILES FROM MARTIN
 PHONE: 358-9142. HOURS: 9 A.M. TO 4 P.M. MON. THRU SAT.

VA — FHA — Bank Financing Available!

Open 7 Days A Week! — Sundays 1-6 p.m.!!

Clayton HOMES

"We Build Dreams"

U.S. 23 — Harold, Kentucky
606-478-9246

"Service Is Our Most Important Product!"

Giant Devilfish Is Said Peaceful

When it bellyflops into the sea, it sounds like a cannon. It has two "horns" on its head, and a wing-spread of 20 feet.

Despite its nickname as the "devilfish," the manta ray is actually a gentle, peaceful fish and has never been known to attack humans, according to this month's issue of Ranger Rick, the children's publication of the National Wildlife Federation.

The manta ray cruises just beneath the ocean surface, feeding on baby shrimp, small fish and other small sea creatures. It uses its horns, which are actually soft flaps of flesh, to push food into its mouth.

Closely related to the shark, the manta ray and its many cousins are diverse in size, shape and habit.

Although mantas usually swim alone or in pairs, eagle rays often travel in large groups, looking like a flock of strange birds with seven-foot wing spans.

Eating almost anything that swim alone or in pairs, eagle rays often travel in large groups, looking like a flock of strange birds with seven-foot wing spans.

Even less friendly cousins to the manta and eagle rays are the stingray and electric ray. More swimmers and divers are hurt by stingrays than by all other fish combined, including sharks.

A stingray, no matter the size, doesn't look for trouble. But when it is stepped on or bothered in any way, the stingray will lash out with its long tail, injecting a powerful poison that can make a person sicken or even die.

In the daytime, a stingray hides on the ocean bottom under a layer of sand. It covers itself by flapping its "wings" to raise a cloud that settles over its body, covering all but its eyes, breathing holes and stinging tail. Even the brightly colored blue-spotted stingray hides successfully in this fashion.

Electric rays, unlike stingrays, use their weapon to catch food. An electric ray has special muscles that can give off shocks of up to 200 volts, almost twice the power of household current, to stun its victims for easy eating.

All kinds of rays give birth to their young, but a cousin to the ray, the skate, lays eggs. Prongs on these eggs help hold them to seaweed or the sandy ocean bottom while the skates inside grow up.

When fully grown, the skates have no eyelids, but use the thin flap of skin as a built-in sunshade. When the sun is bright, this skin spreads over the skate's eyes, and when the light is dim, it shrinks to allow the skate better vision.

Physics Program Aids Science, Math Teachers

High school science and math teachers now can become certified in one summer to teach physics through a new program at Morehead State University.

"This program was created in response to the shortage of science teachers in the state," said Dr. John Phillely, head of MSU's Department of Physical Sciences. "The shortage is greatest in physics and we are addressing this area first."

Eligibility requirements for the program include current certification to teach biology, chemistry, earth science or math, and an introductory two-semester physics course.

During MSU's two summer sessions this year, students will enroll in four physics classes and two laboratories for a total of 15 semester hours of credit. This, in addition to the introductory physics courses, will meet the requirements for a minor.

Currently, there are few students graduating with physics majors and most of them are finding jobs in industry or going on to graduate school, according to Dr. Phillely.

As an incentive to encourage graduates to teach, loans are available from the Kentucky Department of Education. For each year the graduate teaches physics in a Kentucky high school, one year of the loan is forgiven.

"We are considering a similar program in chemistry for the summer of 1984," said Dr. Phillely. "In part, it will depend on the success of the physics program this year."

The deadline for applying for the summer program in physics is May 1. Additional information is available from Dr. John Phillely, Department of Physical Sciences, MSU, UPO Box 845, Morehead, Ky. 40351.

Appalachian Literature Course Offered At P.C.

The Pikeville College Center for Continuing Education is offering Appalachian Literature, May 10-27. Classes will be taught by Carole Ganim Monday through Thursday from 9:00 a.m.-12:00 noon.

Participants will examine the mountain person in literature, discuss women in Appalachian literature, the family structure of Appalachia and, in general, an appreciation of the contribution of Appalachian literature to American literature.

Texts required for the class are Voices from the Hills, ed. Higgs and Manning; The Dollmaker, Harriet Arnow; Kinfolks, Gurney Norman; River of Earth, James Still. Individuals can take the class for college credit or for continuing education units. Registration will be held May 9. For additional information call the Center at 432-9349.

WE'RE BURSTING WITH SAVINGS!!!!



4-DAYS ONLY! FRI.-MON.
4-ROLL PKG.
WALDORF TOILET TISSUE
ONLY! **88¢**



4-DAYS ONLY! FRI.-MON.
SAVE \$1.00—84 OZ. SIZE
BOLD 3 DETERGENT PLUS FABRIC SOFTENER
REG. \$3.99
NOW ONLY! **\$2.99**



4-DAYS ONLY! FRI.-MON.
6.4 OZ. GEL OR 7 OZ. REGULAR
COLGATE TOOTH PASTE
ONLY! **\$1.29**



4-DAYS ONLY! FRI.-MON.
EXTRA STRENGTH
DEXATRIM
YOUR CHOICE BOX OF 20'S **\$2.99**
BOX OF 40'S **\$4.99**



4-DAYS ONLY! FRI.-MON.
COMPARE WITH LUVS & SAVE OVER \$2.00 PKG. OF 36
MISS OPAL'S ELASTIC LEG DISPOSABLE DIAPERS
ONLY! **\$4.99**



4-DAYS ONLY! FRI.-MON.
BOX OF 20
PUREX TOSS 'N SOFT FABRIC SOFTENER SHEETS
ONLY! **2/\$1.00**



<p>2.5 OZ. SIZE FIXODENT DENTURE ADHESIVE ONLY! \$2.59 WITH THIS COUPON</p> 	<p>BOX OF 12 ORIGINAL ALKA-SELZTER TABLETS ONLY! \$1.29 WITH THIS COUPON</p> 	<p>11 OZ. SIZE REG. OR MENTHOL NOXZEMA SHAVE CREAM ONLY! \$1.99 YOUR CHOICE WITH THIS COUPON</p> 	<p>1 OZ. SIZE NOXZEMA 12 HOUR ACNE MEDICINE ONLY! \$2.69 WITH THIS COUPON</p> 
<p>Plus Cold Medicine ALKA-SELZTER PLUS COLD MEDICINE YOUR CHOICE BOX OF 20 BOX OF 36 ONLY! \$1.59 \$2.79 WITH THIS COUPON</p> 	<p>MISS CLAIROL ULTRA BLONDE HAIR COLOR ONLY! \$3.49 WITH THIS COUPON</p> 	<p>HIGH POTENCY FROM VITAMIN SUPPLEMENT GERITOL TABLETS ONLY! \$3.69 WITH THIS COUPON</p> 	<p>PKG. OF 5 SCHICK PLUS PLATINUM DOUBLE EDGE RAZOR BLADES ONLY! 49¢ WITH THIS COUPON</p> 
<p>1/2 OZ. SIZE DRISTAN LONG LASTING NASAL SPRAY ONLY! \$2.29 WITH THIS COUPON</p> 	<p>YOUR CHOICE OF COLOR LOVING CARE HAIR COLOR ONLY! \$2.29 WITH THIS COUPON</p> 	<p>CORN SILK PRESSED POWDER OR LOOSE POWDER ONLY! \$2.49 YOUR CHOICE WITH THIS COUPON</p> 	<p>COVER GIRL MOISTURE WEAR CREAM MAKE-UP OR LIQUID MAKE-UP ONLY! \$2.29 WITH THIS COUPON</p> 

4-DAYS ONLY! FRI.-MON.
AMERICA'S #1 SELLING GRILL
12" TABLET TOP BBQ GRILL
ONLY! **\$2.99**



4-DAYS ONLY! FRI.-MON.
JET SPRAY NYLON HOSE NOZZLE
#220C ONLY! **\$1.49**



4-DAYS ONLY! FRI.-MON.
SPORTER
BLUE ICE COOLER
ONLY! **\$3.29**



<p>BAUSCH & LOMB LENS CARRYING CASE ONLY! \$4.59 WITH THIS COUPON</p> 	<p>BAUSCH & LOMB SENSITIVE EYE SALINE SOLUTION 8 OZ. SIZE 12 OZ. SIZE ONLY! \$2.39 \$2.99 WITH THIS COUPON</p> 	<p>CLAIROL SUMMER BLONDE ONLY! \$3.79 WITH THIS COUPON</p> 	<p>24 OZ. SIZE DRY ROASTED OR COCKTAIL PEANUTS ONLY! \$2.39 WITH THIS COUPON</p> 
<p>4 OZ. SIZE RAINTREE DRY SKIN LOTION ONLY! \$2.19 WITH THIS COUPON</p> 	<p>8 OZ. SIZE M & M'S PLAIN YOUR CHOICE ONLY! \$1.19 WITH THIS COUPON</p> 	<p>\$3.00 VALUE 10-PACK CLARK BARS OR MILK DUDS ONLY! \$1.89 YOUR CHOICE WITH THIS COUPON</p> 	<p>SNACK SIZE 8 OZ. BAG HEATH BAR OR HEATH PECAN CLUSTER ONLY! 97¢ YOUR CHOICE WITH THIS COUPON</p> 
<p>3 OZ. SIZE MILK CHOCOLATE ALMOND, RAISIN & NUT OR DARK CHOCOLATE WHITMAN'S CHOCOLATE BARS ONLY! 2/\$1.00 WITH THIS COUPON</p> 	<p>4.6 OZ. SIZE AQUA-FRESH TOOTH PASTE ONLY! \$1.19 WITH THIS COUPON</p> 	<p>PKG. OF 9 GILLETTE TRAC II TWIN BLADE CARTRIDGES ONLY! \$2.59 WITH THIS COUPON</p> 	<p>GOOD FOR 25¢ CASH WITH YOUR PURCHASE OF ANY 45 RPM RECORD WITH THIS COUPON</p>



FILL 'ER UP FOR LESS

AT THESE SEVEN COMBINED FOOD MARKETS

PRICES EFFECTIVE APRIL 6 THRU APRIL 10—WE RESERVE THE RIGHT TO LIMIT QUANTITIES.

- 2-LBS. 4-STICK PARKAY MARGARINE **\$1**
- 2-LBS. KRAFT GRAPE JELLY **\$1¹⁹**
- 12-OZ., 16-SLICES KRAFT CHEESE SINGLES **\$1⁴⁹**
- 8-OZ. MORTON POT PIES **3/\$1¹⁹**
- 1-LB. FROZEN OCEAN PERCH **\$1⁶⁹**
- ARMOUR CANS VIENNA SAUSAGE **2/89^c**
- 3-OZ. CANS ARMOUR POTTED MEAT **4/\$1**
- 32-OZ. VLASIC SWEET PICKLES **\$1⁴³**
- GAL. SIZE GENERIC BLEACH **69^c**
- 7-OZ. BOXES MARTHA WHITE MACARONI & CHEESE **4/\$1**
- 18-OZ. POST CORN FLAKES **99^c**

- 15-OZ. MARTHA WHITE SPUD FLAKES **79^c**
- 303-SIZE CANS TRELIS WHOLE GRAIN CORN **3/\$1**
- 303-SIZE CANS ARGO PEAS **3/\$1**
- NO. 2-SIZE CANS LUCKY LEAF CHERRY PIE FILLING **99^c**
- 4-ROLL PAK NORTHERN BATH TISSUE **\$1⁰⁹**
- TALL CANS CARNATION EVAPORATED MILK **2/\$1**
- 10-OZ. JAR MAXWELL HOUSE INSTANT COFFEE **\$3⁹⁹**
- 25-LBS. TRAIL BLAZER CHUNK STYLE DOG FOOD **\$3²⁹**
- GIANT SIZE TIDE LAUNDRY DETERGENT **\$2¹⁹**

MONEY SAVERS

- 3 CANS FOR TEXAS STYLE BISCUITS **79^c**
- 2-LB. ROLL WEBBER SAUSAGE **\$3¹⁹**
- 12-OZ. CAN ARMOUR TREET **99^c**
- 25-LB. BAG SILVERMIST FLOUR **\$4¹⁹**
- KING SIZE CHEER LAUNDRY DETERGENT **\$3⁰⁹**
- GIANT SIZE BOLD LAUNDRY DETERGENT **\$1⁸⁹**
- 22-OZ. BTL. DAWN DISH LIQUID **\$1²⁹**

STOCK UP NOW

- C-110-12 PRINTS KODAK COLOR FILM **\$1⁸⁹**
- 11-OZ. PRELL SHAMPOO **\$2¹⁹**
- 5-PAK GENERIC DISPOSABLE RAZORS **49^c**
- KINDNESS NATURAL & COLOR TREATED CURLY WAVE OR BODY WAVE **\$3²⁹ EACH**

B&F MARKET
(No. 2) GRETHEL, KY.
OPEN 9 TO 7

H&H MARKET
STANVILLE, KY.
MON. THRU SAT. 8 TO 8

HALL'S BYPRO MARKET
BYPRO, KY.
MON. THRU SAT. 9 TO 7; SUN. 12 TO 5

MINI-MAC MARKET
MINNIE, KY.
MON. THRU SAT. 8 TO 7; SUN. 10 TO 6

TRIANGLE MARKET
MARTIN, KY.
MON. THRU SAT. 7 TO 7; FRI. 7 TO 8; SUN. 9 TO 7

WAYSIDE MARKET
GARRETT, KY.
MON. THRU SAT. 8 TO 7; SUN. 10 TO 6

LITTLE BEAR MARKET
ALLEN, KY.
MON. THRU SAT. 8 TO 8; SUN. 10 TO 6

HELLO... MY NAME IS TOMMY ROSE AND I WANT TO BE YOUR COUNTY COURT CLERK

- OWNED AND OPERATED ROSE REXALL DRUG STORE IN PRESTONSBURG FOR TEN YEARS
- MEMBER OF DOWNTOWN BUSINESSMEN'S ASSOCIATION
- ELECTED TO PRESTONSBURG CITY COUNCIL IN 1980
- PAST PRESIDENT OF FLOYD COUNTY AREA JAYCEES
- AMERICAN RED CROSS
- A MAN YOU WILL BE PROUD TO CALL YOUR COUNTY COURT CLERK

POL. ADV. PAID BY CANDIDATE, 1¢-pd.



**A PROFESSIONAL MAN
FOR A PROFESSIONAL OFFICE**

Stella's Drapery Outlet
 Hwy. 160, Brinkley, Ky., near Hindman.
 Open Mon. thru Sat. 9 to 6. Phone 785-4787
 Bedspreads, with priscillas or drapes to match.
 Also, shams, panels. Insulated and open weave
 drapes, sheet sets (reg. or waterbed), towels, wash
 cloths, gift items.

**'Freedom To Speak' Airs
History-Makers' Views**

"Freedom To Speak," a new public television series dramatizing the widely differing views held by famous Americans which helped shape our history, will premiere on KET Thursday, April 21, at 8:30 p.m. William F. Buckley, Jr., is host and commentator for the 12-part series of half-hour programs.

Based on a book by the late Rollin G. Osterweis, the "Freedom To Speak" topics are as relevant to the 80's as they were when they first surfaced in the country's national life—topics that deal with such concerns as morality and reform, government and the abuse of power, the rights of native Americans, blacks, women, and the United States at war.

Deeply-felt convictions are expressed in the ringing words of Thomas Jefferson, John Kennedy, Patrick Henry, Clarence Darrow, Susan B. Anthony, Martin Luther King, Jr., H.L. Mencken, Barbara Jordan and Eleanor Roosevelt, among many others. A distinguished company of American actors will portray these outspoken leaders, among them Mason Adams, Elizabeth Ashley, Orson Bean, Edward Herrmann, John Houseman, Ken Howard, James Earl Jones, Laurence Luckinbill, Nancy Marchand, Claude Marcus, Leslie Uggams, Sam Waterston and Anthony Zerbe.

The first program in the series, "The American Dream," provides an overview of what some of America's greatest thinkers have believed about the promise of this nation. "I have a dream," said Martin Luther King, Jr., "that one day this nation will rise up and live out the true meaning of its creed...that all men are created equal." But William Lloyd Garrison was ashamed of his country's "unmeaning declaration in praise of liberty and equality" and "hypocritical cant about the unalienable rights of man." Woodrom Wilson dubbed America "the only idealistic nation in the world," but to former slave Frederick Douglass the Independence Day celebration on July 4 was a mockery.

"Are the great principles of political freedom and natural justice extended to us?" Douglass asked. Dorothy Thompson affirmed "our spontaneous reaction to all assaults against human rights...to all crimes against human freedom..."

Appearing in the cast are James Earl Jones as Martin Luther King, Jr. and Frederick Douglass; John Rubinstein as William Lloyd Garrison, and Nancy Marchand as Dorothy Thompson.

"Freedom To Speak" is produced by WQED/Pittsburgh.

**JENNY WILEY TOYOTA WANTS TO SHARE THE GOOD NEWS...
4x4 CAR OF THE YEAR!
CONGRATULATIONS TOYOTA!**

The winner of *Off-Road's* first ever "4x4 Car of the Year" is, drum roll, fanfare... Toyota's Tercel station wagon. Though not unique in concept, Subaru, AMC, and Audi beat 'em to the punch, Toyota was able to gather all the valuable experience from the experiences of these makers, and produce a product that, to our eyes looks right, and to our hands, feels exceptional.

What is unique about the Tercel is the freshness and creativity that Toyota has utilized creating its new 4x4. The parts are mostly from the Toyota parts bin, but arranged in a sparkling way. The engine is shared with the Tercel 2WD sedans, and is a smooth, if not overwhelmingly powerful powerplant. The gearbox is a Tercel five-speed unit with an extra-low first gear grafted on. This new six-speed box is smooth and positive in operation, and the extra-low gear does the job when called on.

Handling is an area where the Tercel 4x4 really shines. The suspension (MacPherson coil struts in front, 4-link with lateral track rod, coil springs, and stabilizer bar, rear) is supple, with lots of travel, and though the vehicle leans moderately in hard corners, it feels stable and secure once the groove is set. The Tercel was second only to the Eagle in highway ride comfort.

Inside, the creative approach continues with a rear seat pitched higher than the front buckets to allow rear passengers a better view of the oncoming terrain. The instrument panel is an ergonomic delight, with all controls falling nicely to hand. Fit and finish, inside as well as outside, was beyond reproach and up to the usual Toyota standards, which we've now come to expect.

Taken as an entire package, the Tercel feels as if it was hewn from a single piece of material, giving an admittedly subjective and almost undefinable "just right" feel. The Toyota has set the pace that newcomers to the 4WD "car" market will now have to match, and we feel that it may not be achieved as easily as it sounds.

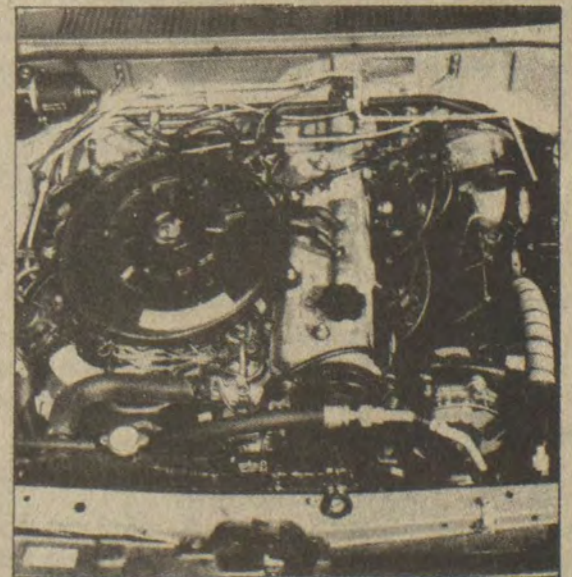

LEASE ONE FOR \$189 & UP. 48 MONTHS.

**APRIL LEASE SPECIALS! FREE GIFT!
PHONE IN YOUR APPLICATION.**

**SERVICE OPEN
MON.-SAT.
8 A.M. TO 6 P.M.
PHONE
886-3880
RALPH MAYNARD
SERVICE MANAGER**



**OPEN TILL 6 P.M.
MON.-FRI.
TILL 5:30 SAT.
BILLY MAYNARD, PRES.
DALLAS HORN, SALES REP.
PHONE
886-3861**

**SATELLITE TELEVISION
AT DOWN TO EARTH PRICES**

AS LOW AS
\$1995⁰⁰



COMPLETELY INSTALLED

**Bank Financing Available
FOR QUALIFIED APPLICANTS**

**SPORTS
MOVIES
WEATHER
RELIGIOUS**



6' GILLASPIE ANTENNA ON POLAR MOUNT

No More Programs Missed Due To Weather

**TELEVISION
24 Hrs.
Per
Day**

**Custom Antenna 285-3984
Martin, Kentucky**

LEFT BEAVER
ACROSS THE CREEK FROM GARTH VOC. SCHOOL

SELL IT FAST! BUY IT RIGHT! USE WANT ADS!

REPO CLEANERS
Latest model, in carton. 5-year warranty.
Call 874-9041

PAINTING & REMODELING
RAY HOWELL & SONS
EAST POINT, KY.
FOR FREE ESTIMATE
CALL 886-1640

23 PRODUCE
US 23, AUXIER ROAD
FRESH FRUIT & VEGETABLES
Open Mon.-Sat., 8 a.m. to 6:30 p.m.
CALL 886-6986

Water Well Drilling
Most wells drilled in half a day by Rotary Machine.
Kinzer Drilling Co.
Allen, Ky.
Phone 874-2258

FOR SALE—1975 940 ALLIS CHALMERS WHEEL LOADER, REBUILT ENGINE, NEW PAINT, REASONABLY PRICED. 1974 INTERNATIONAL COAL TRUCK. 285-3714

BOB WHITE CONSTRUCTION
Box 282, Prestonsburg, Ky.
Dozers • Backhoes • Dump Trucks
FREE ESTIMATES
Call 886-3544

MARCH SPECIAL!
NEW SECTIONAL HOME
24'x 60'
Three bedrooms, two baths
REDUCED TO
\$25,995
(Unfurnished)
CALL
LARRY KEENE
437-4078

ELECTRIC SERVICE HOOKUP
and furnace repair. Water heater repair and exterior and interior painting and drywalling. Underpinning and any kind of maintenance work. Roofing. Call 285-3948 anytime.
OTIS HOWARD

REDMAN DOUBLEWIDE
1,013-square foot house, featuring a huge kitchen with over 40 feet of cabinets and countertop, 2 X 6 exterior sidewalls, wood siding, shingle roof with overhang, cathedral ceiling, total electric, book and decorator shelves all through living room, 2 full baths with garden tub in master bath, house door, frost-free refrigerator, all for: \$20,500.
Price includes delivery and set and one-year warranty. FHA and VA financing available. See at Great American Homes, I-75, EXIT 97 halfway between Lexington and Richmond. Open until 7:00 p.m. weekdays. 606-624-0200.

MARTIN BROS.
McDOWELL, KY.
**BACKHOES • LOADERS
DOZER • DUMPTRUCKS**
ALSO
COMPLETE SEPTIC SYSTEMS
FREE ESTIMATES
CALL 377-6545

THE CLOCK HOUSE
ALL TYPES CLOCKS REPAIRED.
BRASS CLOCKS DESIGNED—HANDMADE.
WILL COLLECT & DELIVER
RT. 1C, BOX 29A HUEYSVILLE, KY. 41640
606-358-4007

Wheel & Electric
LANCER-WATERGAP ROAD
• WHEEL ALIGNMENT •
• WHEEL BALANCING •
• TIRE TRUING •
CALL 874-9774
BRADY COLLINS - OWNER

HOUSE FOR SALE OR LEASE
3 bedrooms, 2 baths, kitchen, dining room, living room, family room, 1-car garage. Only five years old. Built by Bruny Enterprises. 100 x 200-ft. lot. Two miles on Abbott Creek. Owner relocating. Will deal. Call, day, 874-2151; night, 886-6558.

LESLIE'S STOVE SHOP
EMMA, KY.
• CRAFT STOVES •
874-9430
KENNETH LESLIE.

WHEN WE BUILD IT, YOU GET MORE BUILDING FOR YOUR MONEY.



HERE'S WHY:
We custom-design and construct buildings to fit your precise needs—without cost penalties or added construction time. Industrial, commercial, warehouses, agricultural, recreational and institutional. Durable, attractive and energy efficient.
VARCO-PRUDEN AUTHORIZED BUILDER
F. E. E., Inc.
606-886-8852
Prestonsburg, Ky. 41653
WHEN YOU KNOW WHO WE ARE, YOU WON'T BUILD ANY OTHER WAY.

BUILDING FOR LEASE
LOCATED ON MTR. PKWY. 10 MINUTES FROM PRESTONSBURG. LARGE METAL BUILDING CONTAINS 3500 SQ. FT., CONCRETE FLOOR, ON ACRE OF LAND.
886-2006

All types dozer, loader, backhoe, and dump truck work. Also, move and set up mobile homes.
TED NELSON, JR.
Day 886-8549
Night 297-3897

HITCHCOCK REPAIR SERVICE
24-HOUR EMERGENCY SERVICE REPAIRS & INSTALLATION. REFRIGERATORS, FURNACES, WASHERS & DRYERS.
886-1473
886-6900
DAY OR NIGHT

ENVIRONMENTAL MONITORING SERVICE, INC.
SAMPLING AND ANALYSIS OF WATER AND WASTE WATER
• Bacteriological Analysis of Domestic & Well Water Supplies • Completion of Quarterly N.P.D.E.S. Forms as Required by State & EPA • Environmental Impact Statements & Assessments
Member of ASTM & The National Environment Health Association. LABORATORY MEETS ALL STATE OSM & EPA REGULATIONS.
PHONE 789-3258
U.S. 23 So., Paintsville

FOR RENT OR LEASE BUSINESS BUILDING AT HAROLD
(Beside US 23)
First floor, 45x90-ft. Top floor, 45x60-ft. Can be used separately or together.
CALL PAUL PORTER
874-2125

PHILIP NEELEY CONSTRUCTION
All types bulldozer and backhoe work. Free estimates.
Phone
886-1885 or 886-3453

WANTED—CARPENTER WORK
DRYWALL, TEXTURED CEILINGS, KITCHEN CABINETS, FLOOR TILES, WINDOWS, DOORS, SIDING, ROOFING, PANELING.
WE DO TURN-KEY JOBS—CHECK OUR 50-50 FINANCE PLAN. CEMENT WORK.
CALL HAROLD JARVIS
606-874-2609, ANYTIME
—WE ARE LICENSED—

NEED A NEW ROOF?
MEADE CONSTRUCTION
WILL INSTALL ANY KIND OF NEW ROOF YOU MAY NEED. WE GIVE FREE ESTIMATES AND PROMPT SERVICE, PROFESSIONAL CRAFTSMEN USING THE LATEST EQUIPMENT.
CALL 478-5565 ASK FOR ALBON MEADE.

ARE YOU IN THE MARKET FOR A BUILT-IN KITCHEN?
Call Crase Kitchen Sales, before you buy, for a price that's hard to refuse.
We have: 30 different cabinets, stock or custom-built • Free installation with purchase • Free estimates • Discount prices • Excellent references • 10 years' experience. Call:
CRASE HOME BUILDERS
358-9485 Wayland
Willie Crase, Owner

READY TO BUILD?
Qualified for county bond money? Need land?
Call Tony Bentley, 886-1593 or
Bob Meyer, 886-1434

COAL EQUIPMENT, INC.
U.S. HWY. 23 SHELBY GAP
MARCH SPECIALS!
• ONE (1) JOY 16 RB CUTTING MACHINE W/NEW LIGHTING, CABLE & METHANE MONITOR \$87,000
• ONE (1) S&S UN-A-TRAC SCOOP MODEL 74—WITH ONE SET BATTERIES. \$29,500
• ONE (1) PAUL'S ROOF BOLTER \$7,800
• CALL CLYDE BENTLEY AFTER 8 P.M. 639-4776 P.O. BOX 1213 JENKINS, KY. 41536

HYLTON TRUCKING & EQUIPMENT COMPANY
WE CAN MOVE YOUR MOBILE HOME—LARGE OR SMALL
WE ALSO DO:
• EXCAVATING WORK
• SEPTIC TANKS • DIRT HAULING
Insured and Bonded for your protection.
CALL BILL HYLTON FOR FREE ESTIMATE
478-9593, Day; 432-5678, Night
WE PAY CASH FOR USED MOBILE HOMES

PRATER & ADAMS ELECTRIC
COMMERCIAL & RESIDENTIAL HEATING & AIR-CONDITIONING
886-9070, 886-9981

OUSLEY CONCRETE CONSTRUCTION
COMMERCIAL & RESIDENTIAL
Bldg. Floors • Sidewalks
Footers • Driveways
Patios • Basements
Exposed Pea Gravel
• Free Estimates •
JAMES OUSLEY
Phone 886-8373

NEW HOUSE FOR SALE
Near Clark School in Woodland Hills subdivision. 1440 sq. ft. 3 bedrooms, 2 baths, central heat and air, large kitchen and utility room.
Call 377-6405

COAL OPERATOR LOOKING FOR COAL LEASES.
Equipment available for mining seams 44 inches and up. Very much interested in private leases for deep mining.
(606) 432-5821

CHECK THIS SPECIAL FOR THE MONTH!
14x70 Bristol with raised roman bath, highlighted with mirror and chandeliers, large island kitchen with solid oak cabinets and banana bar. Fireplace with blower, 2 bedrooms, 2 full baths and all for less than \$200 per month. Call Great American Homes, I-75, Exit 97, halfway between Lexington and Richmond, 606-624-0200.

BADGER CONST. CO.
BOX 192
AUXIER, KY. 41602
SATISFACTION GUARANTEED 7 DAYS PER WEEK
ANY TYPE DOZER OR BACKHOE WORK.
PROMPT SERVICE.
LARGE CULVERTS & DRAINS
BUILDING DEMOLITION & REMOVAL
SEPTIC TANK & HOUSE SEATS
PHONE (606) 886-9551

MEET THE PROUDEST, HIGHEST PAID FORCE IN AMERICA—
If you are dissatisfied with your present income, and feel you are of average intelligence, and are willing to work, call
478-9408
from 8 a.m. till 11 a.m. only.

RAIN FLOW SEAMLESS GUTTERING
NOW IS THE TIME TO GET RID OF THAT OLD CRACKED AND PEELING PAINT—COVER YOUR WOODWORK WITH ALUMINUM; COVER THOSE OLD CROOKED PAINT PEELLED WALLS WITH DOUBLE 4 OR DOUBLE 5 OR 8 INCH WOOD GRAIN SIDING, MORE THAN 20 COLORS TO CHOOSE FROM.
• SIDING
• TRIMWORK
• SEAMLESS GUTTERING
• PATIO & CARPORT COVERS
• SHUTTERS
• TRAILER UNDERPINNING
• 5 YEAR WARRANTY ON ALL WORKMANSHIP
• 50 YEAR WARRANTY ON ALL VINYL SIDING
FREE ESTIMATES 886-3598

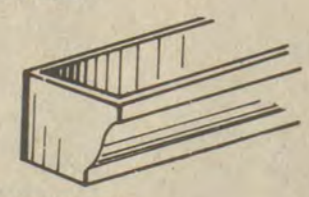

BEAUTIFUL BUILDING STONE
Sandy Valley Monument and Building Stone Co.
(Inc.)
Phone 874-2273—Allen, Ky.

Leader in Direct Sales, looking for person interested in Management & being in business for themselves. No investment. Earning opportunity of \$40-50,000 per year after training. \$300-\$500 per week. Opportunity to start in commission, salary, & bonus.
Call 874-9041
For personal interview, from 8 a.m. till 11 a.m. only.

PHARMACEUTICAL SALES REPRESENTATIVE
One of the world's largest pharmaceutical companies and an affiliate of one of the world's largest chemical concerns is seeking a Sales Representative for Pikeville, Prestonsburg and surrounding area. Will require representative to live in this area. Also will require some overnight travel.
BACKGROUND PREREQUISITES:
College degree required, previous outside sales, pharmacy or public contact experience preferred; alert, aggressive, career-minded person with sales talent desired.
WE OFFER:
Excellent starting salary plus bonus incentives, complete training program, company car, and expense account. Also retirement, life insurance, major medical and long-term disability insurance programs are provided.
Qualified applicants send resume to:
Box 391
Prestonsburg, Ky. 41653
All replies held in strict confidence
Equal Opportunity Employer M/F

IMMEDIATE OPENING
PHYSICAL THERAPIST, REGISTERED DIRECTOR
AT
HUMANA HOSPITAL LOUISA
Humana Hospital Louisa is a small rural hospital. Opportunity to advance throughout the country without any loss of benefits or seniority. Salary competitive with excellent benefits.
Contact:
Humana Hospital Louisa
Personnel Department
P.O. Box 769
Louisa, Ky. 41230
606-638-9451
AN EQUAL OPPORTUNITY EMPLOYER

MAINTENANCE SUPERINTENDENT
For property management organization. Must have general knowledge of plumbing, electrical, construction and should be able to supervise other employees. For application and further information call 886-1312.

TROY'S CABINET CENTER
US 23, Ivel, Ky.
Stock or Custom-Built Cabinets
Kitchen Cabinets, Vanities
Tappan Appliances on Display
Free Estimates Discount Prices
Call 478-5344.

MANY VARIETIES OF BEAUTIFUL BUILDING STONE FOR THE HOME
• LIMESTONE VENEERING
• MARBLE LANDSCAPE CHIPS
• PORTABLE CONCRETE STEPS
• VERMONT SLATE
Located On Old U.S. 23
In New Allen

PRESTONSBURG CHRISTIAN ACADEMY
is now accepting applications for a
FIRST-GRADE TEACHER
Must be a Christian and certified in Elementary Education.
Send resume to:
Prestonsburg
Christian Academy
P.O. Box 819
Prestonsburg, Ky. 41653
For more information call 874-2846 or 886-1688

Need immediately — X-Ray Technologist
for outpatient Radiology Clinic. Should be motivated and willing to learn new procedures. Pleasant working conditions. Good benefits. Salary commensurate with education and experience.
CALL 606-886-9451 BETWEEN 10 A.M. & 4 P.M.

COLLINS SECURITY SERVICE
• LICENSED • BONDED • INSURED
• 16 YEARS SECURITY EXPERIENCE •
• 24-HOUR GUARD SERVICE •
(606) 886-9867 OR 886-3665
JESSIE COLLINS, President

SELL IT FAST! BUY IT RIGHT! USE WANT ADS!

HAVE YOUR CHILD'S NEXT BIRTHDAY PARTY at the Playhouse Restaurant and Arcade. Call 886-1744 for special birthday rates. 9-29-f.

CHAIN LINK FENCE: Residential and commercial. Prestonsburg Fencing Company. Call HENRY SETSER, phone 886-2073 or 886-1556. 4-30-ff.

APARTMENTS FOR RENT: Completely remodeled and beautifully landscaped. Have heat and air conditioning, wall-to-wall carpet, walk-in closets, dishwasher, disposal, refrigerator, washer and dryer connections, private balcony, playground. Call Quail Hollow Apartments, 789-6072. 10-14-ff.

INTERIOR AND EXTERIOR Porter Paint, 1,000 colors to choose from. BEN FRANKLIN STORE, phone 886-2169, Prestonsburg. 5-16-ff.

TREATED utility poles, 18 ft., 20 ft. and 25 ft. lengths. Also fence posts at GOBLE LUMBER CO., phone 874-9281. 4-11-ff.

GRAVEL FOR SALE: \$8.75 per ton, plus delivery charge. Call 886-3425, JIM COX. 6-23-ff.

LIGHT FIXTURES: 1/2 price at GOBLE LUMBER COMPANY, phone 874-9281. 4-11-ff.

WATCH REPAIR: If you want the best job, bring watch repairs and jewelry repairs to WRIGHT BROS. JEWELERS. 11-12-ff.

PERMA-SHIELD Anderson windows. All styles, 20 percent off regular price at GOBLE LUMBER CO., phone 874-9281. 4-11-ff.

CUSTOM-MADE drapes and matching bedspreads by R.W. Norman and McCanness. Measured to fit. BEN FRANKLIN STORE, phone 886-2169, or SALLY GOEBEL, phone 886-2657. 5-16-ff.

RAISE, MOVE, UNDERPIN or level houses or mobile homes, lay block, pour cement. JOHNNY SLONE, 447-2240. 3-2-6f.

FOR SALE: 1973 Ford truck, automatic. Runs great. Body rusted. \$750. Phone 789-3904. 1tpd.

COMMERCIAL PROPERTY FOR LEASE: On Route 80, near Prestonsburg and Martin. RON FRASURE, 886-6900. 3-2-ff.

HOUSE RAISING AND moving, block laying and remodeling. 447-3242, BILLY RAY HALL. 3-16-6f.

BUILDING LOTS for sale at affordable prices. Several acres each. One mile west of Allen Central High School, off old Rt. 80. Call 789-1561. 3-16-10tpd.

BUILDING LOT for sale near Clark School. Has city water. \$7,500. 377-6405, NATHAN WRIGHT. 2-9-ff.

CARPENTRY WORK—All types, remodeling or building new, also log cabins, painting, interior and exterior, also trim work, masonry block and brick laying, concrete work, foundations, walks, driveways, patios, etc. Over 13 years' experience. Will furnish references. Free estimate. Call anytime, ROBIE JOHNSON, JR., 886-8896. 1-5-ff.

HOUSE PAINTING: Interior-exterior. Experienced and reasonable. Call KENNY SPRADLIN, 886-2452. 5-12-ff.

FIND GOLD & SILVER. White's Metal Detector at Thomas Hereford Company, Prestonsburg. 3-3-ff.

4-WHEEL DRIVE: We can align and balance yours. WHEEL & ELECTRIC, 874-9774. 11-3-ff.

HEY LOOK! We repair washers, dryers, ranges, all types appliances. Parts ordered for you. Call 358-4009 after 4 p.m. 11-3-ffpd.

FOR SALE OR TRADE: Cardox auger, conveyor, 24-inch steel. Phone 874-9033. 11-24-ff.

BUILDING FOR LEASE—in Martin, just off exit ramp to new 4-lane Ky. 80. 50x100 feet, suitable for parts store, warehouse, other businesses. Overhead door for easy loading/unloading of all type trucks. Separate offices, display space and storage area, or alter to your needs. Located next to town center parking lot, with city utility services, police and fire protection. Building of masonry and glass construction, with new shingled roof and 18 ft. high ceilings in display and storage areas. 606-886-2376 JIM HAMMOND. 2-16-ff.

FOR SALE—Coldest pop cooler in town. Floor model holds 50 cases. Excellent for soft drinks or beer. Call Bill R. Collins 886-1744. 3-9-ff.

MILLIONS OF DOLLARS in financial aid AVAILABLE for COLLEGE-BOUND STUDENTS. Write to National Student Guidance Research, P.O. Box 906, Martin, Ky. 41649, for additional information. 3-9-8f.

FOR RENT—Mobile home lots, \$45 per month. With cable television, 200-amp electricity. The ideal quiet place. Call Mrs. Slone, 368-3881. Caudill's Mobile Home Park, Pippa Passes, Ky. 3-9-8f.

NOTICE TO ADVERTISERS

All classified ads scheduled for only one week, must be paid in advance. All classified ads with only telephone numbers must be paid in advance.

CLASSIFIED ADVERTISING RATES
10c Per word, if paid in advance
15c Per word on charge account (\$2.50 minimum)
Display classified advertising \$3.00 per column inch.
Deadline for ads: 4 p.m. Monday.

FOR INCOME TAX PREPARATION, title service or notary public, call 358-9617 or 358-4009. We do it cheaper! 1-26-12tpd.

WANTED TO BUY: Used washers, dryers, gas and electric ranges, refrigerators. Working or non-working condition. Call 358-9617 or 358-4009. 1-26-12tpd.

LOCAL GOVERNMENT SALES! Jeeps to household items available as low as one cent on dollar. For information on how to purchase these bargains, call 1-312-931-1961, ext. 1857-A. 3-16-4tpd.

NEW OPENINGS: For nationwide industries. No sales, will train. \$15,000 plus a year. For information, call 1-312-931-7051, ext. 1857-A. 3-16-4tpd.

FOR SALE: Modular home, 24x52 ft., 3 bedrooms, 2 baths, gas furnace, central air. appliances included. \$25,000 firm. Phone 874-9535. 3-16-4tpd.

HOUSE FOR SALE at Lancer, 3-bedroom brick, fully carpeted. Reasonably priced. Phone 886-3576. 3-16-4tpd.

OTTIS SLONE DOES BACKHOE work, installs septic tanks and does dozer work. 886-8910. 3-16-4f.

GARDENS PLOWED, turned and disced. Call GREG HAYWOOD, anytime, 886-3327 or 886-1997. 3-16-4f.

FOR SALE: Beagle puppies, 3 Doberman puppies left. All AKC registered, excellent breed lines. Call GARNIS MARTIN, 358-9178. 3-16-4f.

PROFESSIONAL INTERIOR and exterior painting. Also roofing and gutter cleaning. Will rod and clean sewer pipes. Free estimates. References upon request. Call ESTILL NEWSOME, 377-6628. 3-16-4f.

FOR SALE: Nice home, concrete driveway, good location, private, Sears fence, newly remodeled, \$28,000. Will sell appliances extra. 452-4484. 3-16-4f.

WILL DO GRASS CUTTING, hillside cleaning, landscaping, or any general lawn or garden work. 874-9598. 3-16-4tpd.

H&T BUILDERS—Residential construction and wiring, all types of remodeling, roofing, shingles, block laying, concrete work, carports, patios and driveways. For more information, call 447-2216 or 447-2361. 3-16-4tpd.

3-BEDROOM HOUSE for sale on Abbott road, two miles from Prestonsburg. 886-3445. 3-16-4tpd.

FOR SALE: Round house at Dewey Lake, 2 bedrooms, redwood exterior. After 5, 886-3800. 3-16-4tpd.

WANT TO BUY appliances (electric ranges, washers, dryers, refrigerators, freezers) as is, for repair. Used appliances sold on 30-day guarantee. Phone 349-6660, anytime. 3-16-4tpd.

TRAILER ROOFS RESEALED. Complete coat of cool seal aluminum applied to your mobile home roof. Special \$49.95. 285-3521. 1tpd.

TRAILER FOR RENT on old Middle Creek road. 886-3184. 1tpd.

FOR RENT: 2-bedroom trailer on Auxier road. 886-1548. 1tpd.

FOR RENT: Large 2-bedroom mobile home. Call TED NELSON, 886-2993. 1tpd.

3-FAMILY CARPORT SALE at 1133 Cardinal Drive, behind Tudor's Grocery. Wed. thru Sat., April 6-9. 1tpd.

FOR SALE: Pioneer radio AM-FM, cassette player, 2 speakers, 2 tweeters, 60-watt amplifier. Phone 886-2979. 1tpd.

FOR SALE: 8 h.p. chain-drive tiller, \$85; color TV antenna, \$25; Broyhill living room suite, \$200. 886-1297 after 5:30 p.m. 1tpd.

FOR RENT: Two bedroom trailer. Couples only. Call 886-6602. 1tpd.

FOR SALE: 1981 Datsun 310 Coupe. Call 946-2767 after 5. 1tpd.

FOR SALE: 1972 mobile home, 2 bedrooms, all carpeted, place for washer, dryer. Price, \$4000. See M.H. ALLEN, 318 S. Lake Drive, Stephens Trailer Court, Prestonsburg. 1tpd.

QUAIL HOLLOW APARTMENTS: Two bedrooms, one bath, washer-dryer connections, air conditioned, balcony, carpets, drapes, dishwasher, disposal. PRIVATE SWIMMING POOL. Call 789-6072. 4-6-ff.

NEW & USED FURNITURE: Check our prices before you buy. Moore's Discount Furniture, Rt. 122, Printer, Ky., 3 miles from Martin. 285-9354. 12-1-ff.

HEY LOOK! We repair washers, dryers, ranges, all types appliances. Parts ordered for you. Call 358-4009 or 358-9617. 11-3-ffpd.

FOR RENT: Rooms, weekly, monthly, nightly. Also waterbeds available. 886-2385, 886-9310, Sandy Valley Motel, N. Lake Drive. 1-5-ff.

WE SPECIALIZE in rough sawed lumber. We will build brick frames and log houses. Construction grade lumber \$200 per 1,000. Poplar. 886-9641. BOB'S LUMBER. 1-19-ff.

FOR SALE: Mitsubishi farm tractors, \$3995. New, also used farm tractors and equipment. Ron's Bargain Barn, Mountain Parkway, Prestonsburg, 886-1551. 1-19-ff.

REAL LOG HOMES: Over 35 different models. Send \$5 for catalog and price list to: Real Log Homes, Box 213, Jenkins, Ky. 41537, or call 832-4702 for appointment. 2-2-ff.

I AM INTERESTED in buying residential property within 2-mile radius of intersection of 114 and 404 near Clark Elementary School. Call 884-2114, Ext. 227, between 8 a.m. and 4 p.m. BEN BENTLEY. 12-29-ff.

ONE FURNISHED 4-room apartment, one 2-room apartment. Adults preferred. 886-3154. T.E. NEELEY. 2-23-ff.

CHARLES BRANHAM at Weeksbury is looking for any kind of work, 452-2140. 4-6-2f.

TWO TRAILERS FOR rent at Allen. Deposit required. 285-9971 after 5, HAROLD HALL. 4-6-2f.

MOTORCYCLE FOR SALE: 1981 Honda Silverwing. Fully dressed. Call 478-9759 or 478-2574, JIM CLARK. 4-6-2f.

FOR SALE: 1974 14x70 mobile home, Whitney piano, central air for mobile home, Sho Bud pedal steel guitar and amp., 6 h.p. outboard motor, 14x10 cabin tent, fishing tackle and box. Call 886-6212 after 6 p.m., CHARLES ROSE. 4-6-2f.

FOR SALE: 1969 VW Beetle, good condition, \$900. Call, after 6 p.m., 874-8171. TIM COLLINS. 4-6-2f.

FILL DIRT WANTED: Need to have delivered. Phone 886-1790. 4-6-2f.

FOR RENT: 2-bedroom house at Estill, \$150 per month. Couple with no more than 2 children. Call Ricky or BECKY WELLS, 358-9509. 4-6-2f.

FOR SALE: Three AKC-registered young adult female poodles. Reasonably priced. 874-2643. CATHERINE FIELDS. 4-6-2f.

WALLEN'S TRADING POST is having a sale of sales. New and used tires, new wheels and batteries, stereos and lots more. 874-2289 or 874-2248 after 5. 4-6-2f.

MUST SELL: 1978 black Dodge pickup with rollover bar, 3-speed, 53,000 miles. Call LONNIE RILEY, 478-9708. 4-6-2f.

FOR SALE: AKC red, male Doberman, 17-months-old, \$250. Also AKC blond female cocker, 13-months-old, \$100. Call WILLIAM TUSSEY, 886-6044. 4-6-2f.

BABY FARM FOR SALE at Drift: Five acres more or less, house, drilled and dug well, 2-car block garage, barn, several outbuildings, \$36,000. Call 358-3091, WILLARD MULLINS. 4-6-3tpd.

FARM FOR SALE: 40 acres at Buck's Branch, off Rt. 80 on 122. House, seven rooms and bath, central heat, air, aluminum siding, plenty grazing land and timber. Mineral rights included. Call 285-3512 after 5 p.m. 4-6-3tpd.

AKC COCKER SPANIEL puppies for sale. All colors, 9 weeks old, males and females, some older dogs too. One road north of Ivel postoffice, just past Diamond Ck offices on Ivy Creek. Turn at large sign on Rt. 23. Come to first brown and white trailer. Utopia Dog Grooming. 4-6-3f.

ELECTRONIC TECHNICIAN WANTED: Must be experienced in calculator or dictation equipment repair. Good starting salary and excellent benefits. For more information, please call 886-8322 from 8 to 5; evenings, call 478-9785. 4-6-3f.

SALESMEN OR SALESWOMEN needed for local office equipment business. Commission sales and excellent benefits. For more information, please call 886-8322 from 8 to 5; evenings, call 478-9785. 4-6-3f.

FOR RENT: Four-room apartment, unfurnished except for refrigerator and stove. \$225 a month. \$150 deposit. Couples only, no pets. Call JEANETTE HUBBARD, 886-2557. 4-6-3f.

STORAGE BUILDINGS: Wood with metal roof, \$599.50 and up. Call before you buy a metal building. 886-1090, 886-8603, anytime. 4-6-2tpd.

CARPENTRY WORK, block laying, cement, sidewalks, patios, retaining walls, etc. Also remodeling. Ten years' experience. Free estimates anytime. 886-1090, 886-8603. 4-6-2tpd.

FOR SALE: Large lot and 12x65' trailer. Located 4 miles outside of Prestonsburg. Call 874-9859. 4-6-2tpd.

HOUSE FOR SALE: 2-story A-Frame, 3 bedrooms, 1-1/2 bath, full basement with finished family room, 2 fireplaces. Located on Abbott Mountain off Hwy. 1428, approx. one mile from downtown Prestonsburg. Very reasonable at \$62,125.00 and qualifies for Floyd County Bond Program. Adjoining lot for sale at \$10,000. Call 874-2673. 4-6-2tpd.

TREE-TRIMMING, land clearing. LEROY WALLEN, Mousie, Ky. Phone 946-2303. 4-6-2tpd.

FOR SALE: Approximately 12 acres land, part bottom, on Motts Branch of Salt Lick, near Hueysville. Best offer. WILLARD CASTLE, Box 44, McGuffey, O., 45859. Phone 419-757-3381. 4-6-2tpd.

APARTMENTS FOR RENT in town. 886-6992. 4-6-2tpd.

FOR SALE: 1970 12x60 Windsor mobile home, 2-bedroom, 1-1/2 bath, gas, perfect condition. \$7000 firm. Call 874-9246 or 874-9861. 4-6-2tpd.

\$250.00 to \$500.00 WEEKLY PAY-CHECKS (fully guaranteed) working part or full-time at home. Weekly paychecks mailed directly to you from Home Office every Wednesday. Start immediately. No experience necessary. National company. Do your work right in the comfort and security of your own home. Details and application mailed. Send your name and address to: AMFICO, Hiring Dept. 77, 1040 Lone Star Dr., New Braunfels, TX 78130. 4-6-2tpd.

FOR SALE: 2-bedroom house in Goble-Roberts. For appointment, call 886-8446. 4-6-2tpd.

FOR SALE: 3-year-old standard breed buckskin mare and 9-month-old colt. Will sell separately. 886-6231 after 5 p.m. 4-6-2tpd.

HOUSE FOR SALE: 3-bedrooms, bath, hall, kitchen and dining area, large living room, wall to wall carpet, electric heat, utility room, laundry room, double concrete carport and city water. Four miles above the McDowell Hospital at Price. Asking \$39,500. Phone 377-1183. 4-6-2tpd.

FOR SALE: 302 Ford motor, 8 h.p. tiller, 4 Ford truck tires, 2 wheels, mounted. Call 874-9119. 4-6-2tpd.

CRUISE SHIP JOBS! Great income potential. All occupations. For information call: 312-741-9780, Ext. 1741. 4-6-2tpd.

FOR RENT: House as business building, Main street, opposite post office in Martin. References and deposit required. Phone 285-3069. 4-6-2tpd.

FOR SALE: Beautiful Windsor mobile home in first-class shape. Call 886-2474. 4-6-2tpd.

FOR RENT in Emma, 3-bedroom, 2-bath, all-electric, city water. Security deposit and references required. Call 886-8558. 4-6-2tpd.

FOR SALE: 1977 Atlantic mobile home, 2-bedroom, 12x60, excellent condition, \$6000. 285-9088 after 5. 4-6-2tpd.

FOR SALE: Lot at Tram. Priced to sell. Phone 285-3834. 4-6-2tpd.

I WANT TO BUY fiberglass camper top for short wheelbase Chevy pickup. Call 478-2102, ANDREW BACA. 4-6-2f.

FOR SALE: Sea Star bass boat. Must sell. Best offer. Call 358-9617 or 358-4009. 4-6-2tpd.

FOR SALE: Auto repair equipment for complete garage business. Engine analyzer, brake drum lathe, air compressor, jacks, hoists. Much more plus hundreds of dollars worth of new auto parts—all for \$12,000. Phone 789-3904. 4-6-2tpd.

FOR SALE: 1978 Chevy van, completely customized, like new, low miles, captain's chairs, sofa, ice box, sink, table, ladder, CB tape, tilt cruise, new tires. \$9600. Phone 789-3904. 4-6-2tpd.

RN'S AND LPN'S WANTED to fill in for vacations, sick leave, etc. Positions at Magoffin and Mud Creek clinics. Good working conditions, salaries negotiable. Hours 8-4:30, Monday to Friday. For more information, call 886-8546 or 349-3110. Ask for Tammy. Big Sandy Health Care, Inc. 4-6-2f.

SMALL FURNISHED APARTMENT for rent. Single or couple. Utilities included. HENRY MESSER, 886-2080. 4-6-2f.

FOR SALE: Above ground, 4x24 Musklin swimming pool. 886-9240, DELMAR OUSLEY. 4-6-2f.

FOR SALE: 1979 Toyota Celica lift back, 5-speed, one-owner. After 5 p.m., 886-1444, ROBIN HUMPHREY. 4-6-2f.

FOR SALE: 1975 Kawasaki on and off road. Good running condition. New paint job. \$200. 886-6564, GREG BLACKBURN. 4-6-2f.

NUNNERY REALTY

PRESTONSBURG—Trimble Br. **SOLD**. n. brick, 2 baths. Large lot.
PRESTONSBURG—Lancer. Nice corner lot and mobile home. Good investment.
PRESTONSBURG—Highland Ave. 1 1/2-story **UNDER CONTRACT**. Good condition. 3 bedrm, one bath. Carpet, one .replace with garden area. Good location.
PRESTONSBURG—Riverside Drive. Nice 3-bedrm ranch. 2 full baths, lg. fm. rm. High and dry riverbank lot. Garden area.
DAVID—Recently remodeled, nice 2-bedrm. home with liv. rm., din. rm., bit-in kit. with disposal and dishwasher. 1-bath, loft. Lg. lot with privacy deck. \$16,000.
PRESTONSBURG—RANCH, 3 bdrms, bath, bit-in kit., central heat and a.c. Corner lot. Needs work. Priced \$30,000.
• RESIDENTIAL LOTS FOR SALE • WILL BUY REAL ESTATE
DIXON NUNNERY, Real Estate Broker, 886-6464, Day or Night 12-22-ff.

HOUSE AND FURNITURE for sale on 3 lots at Langley, 5 rooms up and 4 rooms and bath downstairs. Close to church, hospital and school. Call 285-9196, DAN CRUM. 4-6-3f.

IMMEDIATE DELIVERY available for low-priced reinforced concrete or corrugated metal. coated or uncoated drainage pipe. In most instances, our driver can unload pipe from a trailer equipped with an automatic unloader. We also have in stock plastic pipe in sizes 4" thru 12" at a very reasonable price. Plant is open 5-1/2 days each week. Call Highway Drainage Pipe, Inc. at A/C 606-498-3658, Monday thru Friday, or visit the plant on Hwy. 11, 1/2-mile south of Mt. Sterling, Ky. 4-6-4tpd.

THOMAS DOTSON'S tree trimming, painting and all types of general labor. Phone 789-8782. 4-6-4tpd.

RETIRED MAN WILL do carpentry work, painting, plumbing, shingles, roofing at a very reasonable price. Call HOWARD CHAFFIN at 886-6840. 4-6-4tpd.

AIR CONDITIONING and refrigeration. Home Appliance Repair. 15 years' experience. 478-2519. 4-6-4tpd.

NEED A WEEKEND or vacation babysitter? Dependable couple with references. Call 886-9246 or 886-6830. Ask for CHARLES or CASSIE JUSTICE. 4-6-4f.

FOR SALE: 60-ft. 2-bedroom mobile home on 70x180 ft. lot. Call 452-4236, GARY MCCOY. 4-6-4f.

HOUSE FOR SALE at Shop Fork: 3-bedroom, 2-bath. One mile from Wayland school. Will consider land on trade. ARNOLD GRIFFITH, 358-9488. 4-6-4f.

FOR SALE: 3-bedroom house on approx. 3 acres, located behind community park on Dry Creek near Topmost. \$18,000. Call DANNY COOK, 784-7250. 4-6-4f.

PRE-SEASON AIR-CONDITIONING SERVICE: Before hot weather arrives, be sure your air-conditioning is in good working order. Call Elliott Contracting, 886-2781, South Lake Drive, Prestonsburg. 4-6-4f.

FOR SALE OR LEASE: Warehouse and garage space, approx. 10,000 sq. ft. Available in three buildings. Will sell or lease separately or together. Warehouse space dock height. Garage suitable for trucks. Call 606-886-3111 weekdays. 4-6-4f.

FOR RENT: 3-bedroom house. 285-3446, GEORGE BARNETT. 4-6-ff.

FOR SALE: Property on four-lane US 23, 2-1/2 miles south of Prestonsburg. 150-ft. front back to top of hill with 65-ft.x100-ft. building lot. Water, gas, electricity. Also 12 acres commercial property at intersection of Rt. 80 and US 23 at Watergap, 325-ft. front x 200-ft. ROBERT DEROSSETT, 886-3114. 4-6-4f.

WILL DO BABYSITTING in my home day or night. Call MILDRED MULLINS, 358-9575 or 946-2502. 1tpd.

LEARN TO BECOME an open house representative. For free information send self-addressed, stamped envelope to: J&L Wholesale, Gen. Delivery, Garrett, Ky. 41630. 1tpd.

HIGH DOLLARS FOR YOUR COAL LEASE

LEASE OR SUB-LEASE. STRIP, AUGER OR DEEP MINE. CALL TODAY FOR THE BEST DEAL.

Call Collect: **606-886-8506**

CONCRETE WORK

• DRIVEWAYS • SIDEWALKS • PATIOS • PORCHES
478-5069, Wilford Conn 4-6-4f-pd.

FOR SALE

Dump truck for sale. All new equipment and engine. \$3,900; 1969 Plymouth GTX. 440 engine, all original—in mint condition. Has sales sticker on window. \$4,500; 1972 Dodge Charger. With hide-away headlights, high performance engine, torque flight transmission, power steering, air-conditioned. \$1,500; 1975 Ford Country Squire Station Wagon. 9-passenger. Good condition. \$1,950; 1976 Corvette. New tires, A-1 condition. Air, automatic, tilt wheel, AM/FM stereo, CB. Custom paint job. \$7,900.
886-6289 or 1955 11-pd.

ATTENTION ALL POLITICAL CANDIDATES!

For the lowest prices in Eastern Kentucky, all your political advertising, with fast, personal service.
Call: **COLLINS ADVERTISING 886-1487** 11.

CARS FOR SALE

1974 Nova Hatchback. Show car, all original. Looks brand new. \$2,450; 1975 Olds Cutlass. \$1,750; 1977 Pontiac LeMans. Like new, air, power steering. \$1,750; 1975 Pontiac Granville. Fully-equipped, like new, low mileage. \$1,950; 1973 Volkswagen Beetle. Good condition. \$1,950; 1975 Cadillac Coupe DeVille. Excellent condition, new tires. \$1,950; 1976 Ford LTD. Fair condition, air-conditioning, AM/FM radio, 8-track. \$1,950; 1973 Volkswagen Beetle. Roll-back roof. \$950; 1976 Buick Century. AM/FM tape, air, power steering, good condition. \$1,750; 1977 Ford LTD Brougham. Like new, low mileage, new tires. \$1,950; 1978 Mustang II. T-top, AM/FM built-in cassette. Extra clean, sharp. \$2,900; 1969 Pontiac Catalina. Good running condition. \$550; 1969 Chevrolet. \$350; 1972 Ford LTD. Air-conditioned, good running condition. \$350.
886-9691 11-pd.

FOR **HOUSE TRAILER MOVING AND WRECKER SERVICE**
CALL 358-4147
NICK SHEPHERD 4-6-4f.

FOR LEASE UPSTAIRS OFFICE SPACE

(767 square feet)
Located over the IGA Store in Martin, Ky. Suitable for professional offices.<

ELECT ★ ELECT ★ ELECT

THOMAS D. LAFFERTY, JR.

FLOYD COUNTY COURT CLERK

MAY 24TH DEMOCRATIC PRIMARY

"THE PEOPLE'S CLERK"



POL. ADV. PD. FOR BY THE COMMITTEE TO ELECT THOMAS D. LAFFERTY, JR., FLOYD COUNTY COURT CLERK; GARY A. MAY, TREASURER, 11-pd.

• PORTRAITS
• ARCHITECTURE
• PRODUCT & CATALOG
• COMMERCIAL
• PARTIES & RECEPTIONS
• WEDDINGS
• PORTFOLIOS

886-1545
 49 So. Lake Drive
 Prestonsburg, Kentucky

Paula Goble
 photographer

12-28-f.

Kentucky Power Asks \$33 Million Increase

Kentucky Power Company filed last Friday with the Kentucky Public Service Commission a request for an increase in its retail electric rates of approximately \$33-million.

The increase amounts to about 18-1/2%. It is anticipated that rates would not increase before late September.

The filing was the first for the company since December 29, 1981, a portion of which was granted the company last June.

Power residential customer is paying considerably less for electricity than the national average. For 1982, the average cost per kilowatt-hour for a Kentucky Power residential customer was 4.16 cents. Nationally, the average for 1982 was 6.70 cents.

"The effect of the proposed increase on our average residential customer who uses 1,018 kilowatt-hours per month would be an increase of \$9.41 per month," Matthews said.

Robert E. Matthews, president of Kentucky Power, said that a main reason for the requested increase is to provide funds to support a construction program which includes needed generation, transmission and distribution facilities. He said that the increase also was necessary "to meet increasing costs of operations and to allow the company an opportunity to realize a reasonable return on its investment, to be able to meet its long and short term borrowing commitments, and to be able to attract needed additional capital for projects to meet customer demand for electricity. An increase in rates, we trust would also improve our credit ratings, which were recently downgraded."

Matthews said Kentucky Power in late 1982 implemented a major cost reduction program which includes such measures as salary and hiring freezes, reduced maintenance work, and other stringent measures to control costs that are within the company's control. "But, despite this program and previous cost-cutting efforts, our overall costs to provide service have continued to increase."

He said that the average Kentucky

Eugene Russell
 New Manager of H. & R. Block in Prestonsburg and Martin
Announces

BOOKKEEPING AND COMPUTER SERVICES

• Financial Statements • Payrolls
 • Related Services

PHONE 886-3685 8 Richmond Plaza Prestonsburg
 PHONE 285-9879 Main Street Martin

3-2-f.

BRUNCY ENTERPRISES

INC.
 Prestonsburg, Ky.

Builder and Developer of Unique Residential Communities

LEE-WAL MANOR

A unique residential community in exclusive Mays Branch—Now developing!

Two-story contemporary home with rustic styling, 3 bedrooms, 2 baths, living room with fireplace open to second story, dining area, family room, completely built-in kitchen with GE appliances, utility area, loft studio or 4th bedroom, 2 large decks with scenic view. **READY FOR IMMEDIATE OCCUPANCY!**

WOODLAND HILLS

An established subdivision in the Clark School area

A classic ranch-style home with exterior of horizontal lap-siding. Three bedrooms, two baths, living room with fireplace, dining room, built-in kitchen with GE appliances and utility area. **UNDER CONSTRUCTION!**

CREEKSIDE COMMUNITY

A new residential community with a peaceful setting and all city conveniences

Two-story 4-bedroom home, 2 1/2 baths, living room with fireplace, dining room, family room, completely built-in kitchen with GE appliances, utility area, 2-car garage. Exterior of brick and poplar siding. **READY FOR IMMEDIATE OCCUPANCY!**

A simple, charming exterior characterizes an informal house designed to delight an average-sized family. Three bedrooms, 2 baths, living room with fireplace, dining room, built-in kitchen with GE appliances, and utility area. **READY FOR IMMEDIATE OCCUPANCY!**

Building Lots—Readily available! Various sizes—all with city water. Located 3 miles up Abbott Road in Creekside Community.

MAKE YOUR NEW LIVING PLACE A BRUNCY COMMUNITY

Bruce Spradlin
 Owner

886-3405
 Day or Night

11-11-f.

BRUNCY ENTERPRISES (INC.) PRESTONSBURG, KY.

Documentary Examines 'Love Canal' Emergency

"In Our Backyard," a documentary on the first environmental emergency of its kind, Love Canal in Niagara Falls, N.Y., will air on KET Wednesday, April 20, at 10 p.m. The film, a blue ribbon winner at the 1982 American Film Festival, examines the way government officials defined their role in the wake of this disaster, and shows how residents formed their own views and developed strategies, including public protest and use of the media to influence government's response.

"In Our Own Backyard" focuses on the more than 700 families threatened by toxic chemicals dumped into the Love Canal. The residents wanted to be moved at government expense. The program chronicles events that followed from 1978 through 1980. It combines footage of public events and interviews with the participants in those events—citizens of Love Canal, legal and scientific advisors and government officials.

The documentary was produced, directed and edited by Lynn Corcoran, and is a production of the Buffalo Documentary Group.

NOTICE

THE AUXIER ROAD GAS COMPANY, INC., will file with the Kentucky Public Service Commission an application for increase rates within the next few days.

The rates proposed by the company are:

1st 1,000 Cu. Ft. \$10.00 - Minimum Bill

All over 1,000 Cu. Ft. \$9.05 Per MCF

The estimated amount of increase to the average customer is \$14.38, an increase of 15.1%.

The rates contained in this notice are the rates proposed by the Auxier Road Gas Co., Inc., however; the Public Service Commission may order rates to be charged that differ from these proposed rates. Such action may result in rates for customers other than the rates in this notice.

11.

Gold is Down!

BUY NOW!

70% off Sug. Ret.

7" BRACELET

•Cobra
 MSP-102 Sug. Ret. \$49.95 Feb. '83 Price \$19.98 **\$14.99** Current Price

•Herringbone
 MSP-225 Sug. Ret. \$54.95 Feb. '83 Price \$21.98 **\$16.49** Current Price

18" CHAINS

•Serpentine
 MSP-146 Sug. Ret. \$87.95 Feb. '83 Price \$35.18 **\$26.39** Current Price

•Cee
 MSP-110 Sug. Ret. \$108.95 Feb. '83 Price \$43.58 **\$32.69** Current Price

20" CHAINS

•Serpentine
 MSP-126 Sug. Ret. \$95.95 Feb. '83 Price \$38.38 **\$28.79** Current Price

•Cee
 MSP-111 Sug. Ret. \$120.95 Feb. '83 Price \$48.38 **\$36.29** Current Price

24" CHAINS

•Cobra
 MSP-103 Sug. Ret. \$157.95 Feb. '83 Price \$63.18 **\$47.39** Current Price

•Herringbone
 MSP-227 Sug. Ret. \$157.95 Feb. '83 Price \$63.18 **\$47.39** Current Price

April, 1983 Current Price **\$412**

GOLD PLUNGES

C & Rauch leases gold that means we buy at such a large volume that we can buy gold at the daily market value. What does this mean to you? You can be assured of quality 14 Karat Gold Chains at the lowest current price and the best selection of rope, foxtail, serpentine, cee, box, cobra & herringbone chains in 7", 16", 18", 20", 24" & 30" lengths.

Buy any 14 Karat Gold Chain at **70% off** suggested retail and you can purchase your choice of these five 14 Karat items for only

YOUR CHOICE

10¢

Values up to \$9.95

Floating Heart HE-22 Sug. Ret. \$5.95

Cross Charm ZSM-12 Sug. Ret. \$8.95

5mm Add-A-Bead Sug. Ret. \$6.00

Shell Charm ZSM-13 Sug. Ret. \$9.95

Horseshoe Charm NAT-70 Sug. Ret. \$7.95

COPYRIGHT 1983

VISA
 MasterCard

Kentucky's Largest Jeweler
 25 Locations—One Opening Soon Near You

C.&H. RAUCH

117 University Drive, Prestonsburg, Ky. Open Mon.-Sat. 10 'til 6, Open Fri. 'til 9 **NO. 83**

Prune, Don't Top, Your Trees

Ask an arborist or a landscape specialist the most common mistake made in maintaining property. Chances are the answer will be "Topping trees."

This method of controlling tree growth, also called heading, dehorning, stubbing or lopping in older trees, is not a recommended practice, according to Dr. Winston Dunwell, University of Kentucky College of Agriculture horticulturist located at the Research and Education Center in Princeton.

"Topping destroys a tree's appearance by eliminating its natural form," said the Extension specialist. "During the winter, these topped trees take on a very unnatural appearance, looking more dead than alive. And in the summer, the small tree heads on massive trunks look strange."

Aside from the appearance problem, the horticulturist points out that topped trees have a much higher risk of wind and ice damage than do trees in their natural state.

"This is because the regrowth on a topped tree doesn't develop the strong, continuous wood that normal branches do. Regrowth develops from the outer layers of the tree and is very weak," said Dunwell. He added that many times, the stubs do not develop any regrowth and die.

"This leaves a dead snag in the tree that could fall, and is, therefore, a hazard," he noted.

Dunwell says that the large cuts associated with topping rarely heal properly. Often, decay and insects enter the tree where these cuts are made and can result in death of the tree, a hollow tree or a less vigorous tree that will be slow to recover from the severe cuts.

"If none of these other problems occur and we look at topping from a purely logical point of view, it becomes apparent that we are damaging our trees by removing leaf area," said Dunwell. He explained that leaves are required to provide food for the tree, "and if reduce the leaf area by 100 percent, we can't expect that tree to make a healthy recovery when most of its energy must be used to replace the lost leaf area."

Dunwell said only the most vigorous trees survive topping, while some die soon after topping and some have their useful life severely reduced.

Isn't there ever a need to reduce tree height? That answer, of course, is yes. "A tree sometimes becomes too large and gets in utility lines, blocks views or grows into buildings," said Dunwell. Some trees also become hazardous because of unhealthy conditions.

In these cases, the horticulturist recommends that thinning-out pruning

cuts be made to reduce tree height. "Thinning out can reduce the height and spread of a tree while retaining its shape," he explained. Branches are pruned back to lower laterals that are at least one-third the size (diameter-wise) of the portion removed.

"Size can be maintained most effectively if you prune as a plant begins to reach maximum acceptable size," notes the Extension specialist. "If you delay pruning until the tree is much larger than wanted, pruning will be more difficult, cuts will be harder to hide and slower to callus and renewed growth will be encouraged."

Growth also may be slowed without

greatly affecting tree appearance by stopping or reducing nitrogen fertilization and irrigation.

Dunwell says if a tree must be continually topped to keep it out of lines, the most sensible alternative is to remove the tree and plant one elsewhere or plant a smaller tree in the same location.

"We don't expect everybody to get out there and do their own pruning," said Dunwell. "But we would like for people to be informed and know about alternatives to topping."

Additional information on tree care and pruning is available at county Extension offices.

Kindergarten Teacher Attends D.C. Workshop

Barbara Houghton, kindergarten teacher at Prestonsburg Christian Academy, returned last week from a trip to Washington, D.C. There she attended a teachers' workshop where teaching methods, discipline techniques, and new materials were discussed and demonstrated.

"Teaching workshops are often dull, but I really enjoyed this one," she said. They emphasized the principles of Christian education and a back-to-basics approach to reading and math. One really impressive demonstration showed 5th and 6th graders doing long math problems in their heads. Those of us in the audience were trying to keep up, but the kids beat us every time!"

Franko's Lounge & Grill

1050 So. Lake Drive
886-3171

Thursday Nite—

- Free entertainment!
- Pizza-and-pitcher Special!
- Dinner Specials!

OPEN DAILY: 9:30 to 9:00 SUNDAY: 12 to 6

NOT RESPONSIBLE FOR TYPOGRAPHICAL ERRORS
WE RESERVE THE RIGHT TO LIMIT QUANTITIES

HECK'S



Let's
Bring
in
Spring



USE YOUR
VISA OR
MASTERCARD

SALE STARTS WEDNESDAY,
PRICES IN EFFECT THRU SAT., APRIL 9, WHILE QUANTITIES LAST!



Organic Peat

Carefully processed dark reed sedge peat. Excellent for adding organic matter to existing soils.

Sold in 40-lb. bags

2/\$2⁹⁹

REG. \$1.99 EACH

SALE!

GENERAL STOCK,
SPECIAL STOCK,
AND RHODODENDRON

Now is the time to plant trees, shrubs, and other foliage for a beautiful, well balanced yard or garden. You'll find just the type of plant you need to beautify your land in this selection of general stock, special stock, and rhododendrons on sale now at Heck's.



\$3⁹⁹ TO \$9⁹⁹



Top Soil

Rich loam, removed from the top and peripheral areas of the bog. An excellent soil conditioner for lawns, gardens, and shrubs.

2/\$2⁹⁹

REG. \$1.99 EACH

Available in 40-lb. bags.

50-LBS.
OR 3 CU. FT.

MARBLE CHIPS OR PINE BARK NUGGETS



2 For \$5⁹⁹

REG. \$3.99 EACH



40-LB. BAGS WEAVER'S Potting Soil or Cow Manure

2/\$3⁹⁹

REG. \$2.59 EACH

STIM-U-PLANT Potting Soil

Rich potting soil to keep plants healthy and growing. Use for all types of plants.



2/\$2⁴⁹

REG. \$1.99 EACH

60-LB. BAGS

CONCRETE, MORTAR, OR SAND MIX

2/\$4⁹⁹



REG. UP TO \$3.29 EACH



USE YOUR
VISA

719 University Drive Prestonsburg, Ky.

NO EXCHANGES OR REFUNDS WITHOUT SALES RECEIPT



USE YOUR
MASTER CARD

Foreigners Reminded Of Agricultural Land Reporting Requirement

The Agricultural Foreign Investment Disclosure Act of 1978 requires all foreign owners of U.S. agricultural land to report their holdings, acquisitions, dispositions, leases and land use changes to the Agricultural Stabilization and Conservation Service.

"This reporting requirement is still in effect," Sharon Conley, county executive director, said, "and foreigners who have bought or sold agricultural land in Floyd county are reminded to report the transactions to our office within 90 days."

For reporting purposes, agricultural land is defined as any tract of more than one acre now in agricultural, forestry, or timber production. This includes land in agricultural use when purchased as well as land later converted to agricultural use. Interest means any right, title, or legal share of ownership in agricultural land, such as partnership, trusts, estates, or shares in a corporation that owns agricultural land.

Miss East Kentucky Pageant Scheduled

Song, dance and instrumental dexterity are promised Saturday, April 9, at the Miss East Ky. Scholarship Pageant at Faith Chapel, Pikeville College. Ten young women will participate in the pageant. Two of the contestants will compete as singers, two as dancers, two as pianists, one as a tap dancer, one as a twirler, one as a gymnast, and one will deliver a monologue. Tickets will be available at the door only.



BIG, BIG YARD SALE!

SOMETHING FOR EVERYONE:

SAT. APRIL 2
THRU SAT. APRIL 9

• GREY HOUSE ON CORNER—
BEHIND UNEMPLOYMENT BLDG.
AND SAVE MART.

TIME—9 TILL 9

• 40 CHANNEL CB • RECORD PLAYER
• ANTIQUES • DISHES • POTS & PANS
• JEWELRY • CLOTHES • LAMPS
• PICTURES FRAMES • XMAS TREE
• COFFEE TABLE • SHEETS • MANY
OTHER ITEMS—TOO NUMEROUS TO
MENTION!

3-30-21pd

OPEN DAILY 9:30 to 9:00 SUNDAY 12 to 6
NOT RESPONSIBLE FOR
TYPOGRAPHICAL
ERRORS.

HECK'S

APRIL SHOWER Sale

PRICES IN EFFECT
**WEDNESDAY,
APRIL 6**
THROUGH
SUNDAY, APRIL 10
WHILE QUANTITIES
LAST

VISA USE YOUR VISA OR MASTERCARD MasterCard
A 10% DEPOSIT
PLUS A \$1.00 SERVICE FEE
OPENS YOUR LAY-A-WAY ACCOUNT
\$2.00 Minimum



MELNOR
1.4 GAL. PLASTIC
GARDEN SPRAYER
Lightweight, polyethylene tank is non-corroding, non-rusting. Extra-long, heavy duty hose. Pressure release valve. Adjustable nozzle.

MELNOR
1 GAL. PLASTIC
GARDEN SPRAYER
All purpose gallon tank sprayer for gardens, shrubs, trees, indoor plants, and more.

15.66
REG. 19.99

3.77
REG. 5.88

HARDWARE DEPT.

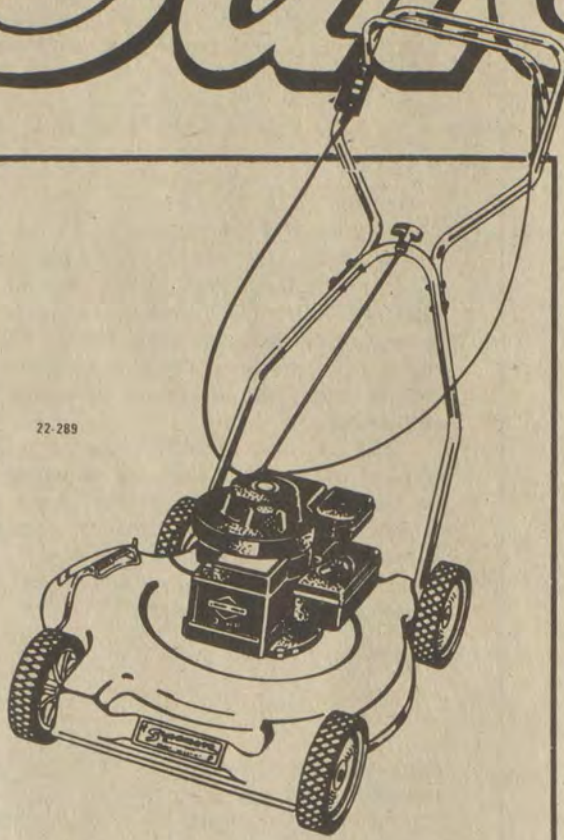

SYCAMORE
22" 3 1/2 HP LAWNMOWER
3 1/2 HP Briggs & Stratton with easily extended recoil starter. Engine brake. Mechanical compression release. Automatic choke and magnetron ignition.

129.99
REG. 149.99

HARDWARE DEPT.

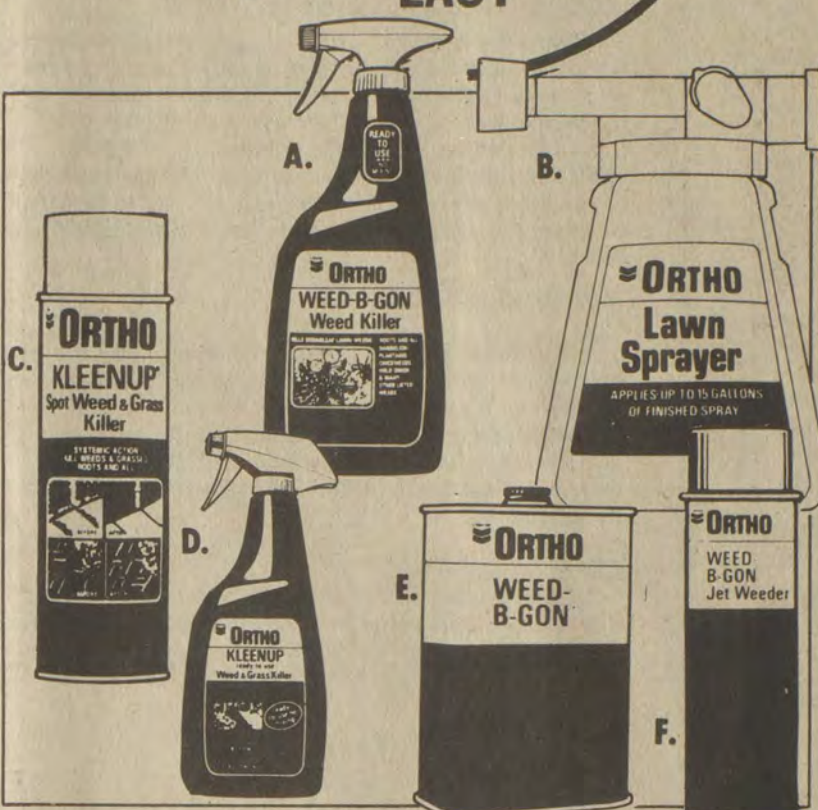

ORTHO LAWN CARE PRODUCTS

- A. WEED-B-GON TRIGGER SPRAY
- B. LAWN SPRAYER
- C. KLEENUP SPOT WEEDER
- D. KLEENUP TRIGGER SPRAY
- E. QT. ORTHO WEED-B-GON
- F. ORTHO WEED-B-GON

2.99 EACH
REG. TO 4.77 EACH

HARDWARE DEPT.

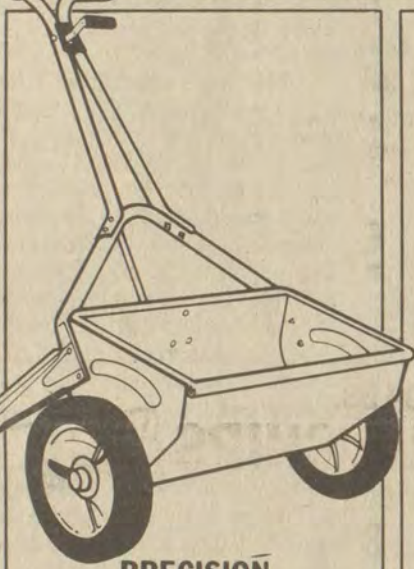

PRECISION
20 INCH
FERTILIZER SPREADER
Features 20" spreading width, finger tip controls, and Accu-rate Flow Control System. 65# hopper capacity. Baked enamel finish.

19.88
REG. 24.99

HARDWARE DEPT.



1 LB.
RA-PID GRO
OR RA-PID GRO
FOR AZALEAS

The favorite plant food among millions of gardeners. No fuss, no fuss - just mix in water and pour around roots or spray on leaves. Helps green-up iron deficient plants.

1.88 EA.
REG. 2.99

HARDWARE DEPT.



STERN'S
MIRACLE-GRO
8 OZ. LIQUID
MIRACLE-GRO

- MIRACID
- ROSES
- TOMATOES

4.99 EACH
REG. 7.29

HARDWARE DEPT.



3 LB. BAG
KENTUCKY BLUEGRASS
LAWN SEED

Beautiful lawns begin with Kentucky Bluegrass. Stays green year around.

1.99
REG. 2.49

HARDWARE DEPT.

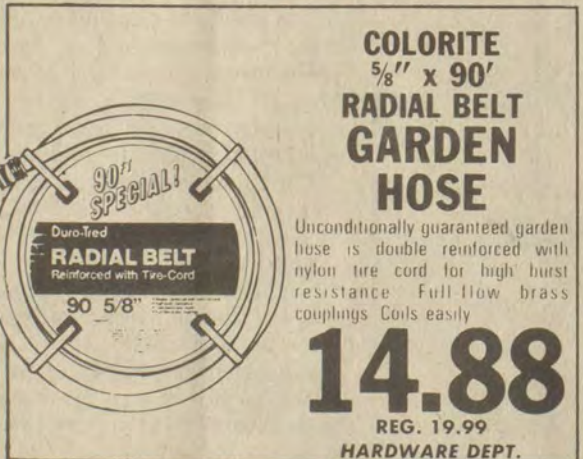

COLORITE
3/4" x 90'
RADIAL BELT
GARDEN HOSE

Unconditionally guaranteed garden hose is double reinforced with nylon tire cord for high burst resistance. Full flow brass couplings. Coils easily.

14.88
REG. 19.99

HARDWARE DEPT.



VIGORO
5000 SQ. FT.
LAWN FERTILIZER
OR VIGORO
LAWN FERTILIZER
WITH WEED CONTROL

Control Plus Fertilizer for Thinner Lawns. Feed and Feed your Lawn One Easy Application. Fast Acting, Long Lasting Free Flowing Granules.

4.88
REG. 6.99

HARDWARE DEPT.



JOBE'S
FERTILIZER
SPIKES

- TREE • SHRUB
- EVERGREEN • FRUIT

You can depend on Jobe's to release the right nutrients at the right time. Helps keep trees and shrubs healthy.

1.99 PKG.
REG. 3.66 PKG.

HARDWARE DEPT.



MELNOR
AQUA GUN
& SWEEPER
NOZZLE

Exclusive thumb control "Auto-Trigger" locks spray into any pattern. Concentrates water flow into a powerful solid stream.

2.99
REG. 4.49

HARDWARE DEPT.



GARDENING TOOLS

BOW RAKE 6.66
4 TINE CULTIVATOR 5.88
PLANTING HOE 6.66
REG. 9.77 REG. 8.44 REG. 9.77

HARDWARE DEPT.



QUAKER STATE
DELUXE
10W-40 MOTOR OIL

Keep your car running smoother longer with Quaker State motor oil. You can depend on Quaker State to keep your engine from friction wear.

97¢ QT.
REG. 1.19 QT.

AUTOMOTIVE DEPT.



ONE GALLON
TRADCO
WINDSHIELD
WASHER FLUID

88¢
REG. 1.29

AUTOMOTIVE DEPT.



MTD
5 H.P. GARDEN TILLER

26" width, 2 step chain reduction drive, 16 self-sharpening heat resistant tines, 135 rpm forward speed. Adjustable depth bar to 7 inches, adjustable wheels. Pivoted tail piece, handle mounted clutch. 5 h.p. Briggs & Stratton engine.

\$297.88
REG. \$349.88

AUTOMOTIVE DEPT.

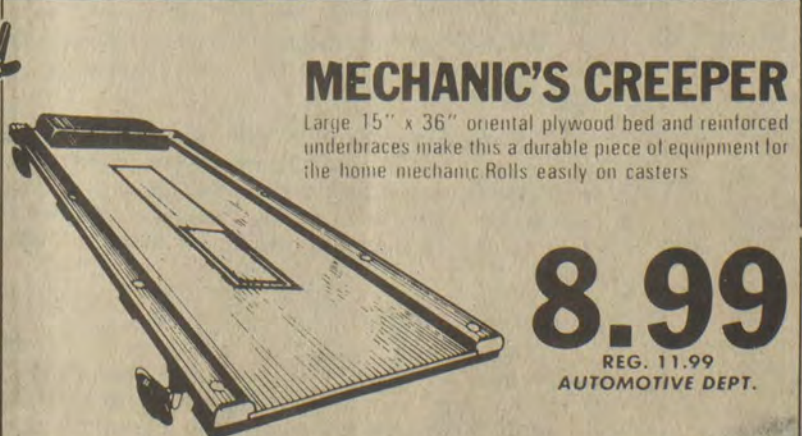

MECHANIC'S CREEPER

Large 15" x 36" oriental plywood bed and reinforced underbraces make this a durable piece of equipment for the home mechanic. Rolls easily on casters.

8.99
REG. 11.99

AUTOMOTIVE DEPT.



In Nat'l Honor Society
Jeff Hampton, 17-year-old junior at Beechcroft High School, Columbus, Ohio, was inducted into the National Honor Society in ceremonies at the school on March 14. He has maintained a 3.5 grade average and is involved in several school activities including football and baseball. He is also active in the music program.
Also, June 11-19, Hampton will represent his school at Buckeye Boys State at Bowling Green State University.
He is the son of Jesse and Brenda Hampton, and the grandson of Mrs. Bess Hampton, all of Columbus, O., and the late Tom Hampton, and Dockie and Geneva Prater, of Hueysville.

Kentucky Fishing Report

Frankfort, Ky., March 28—Cold weather, rain, snow, and all the forces of nature have conspired to slow fishing to a standstill and send many Kentucky fishermen running home. The lake-by-lake rundown as reported by fish and wildlife conservation officers:

KENTUCKY: No activity due to high winds and poor weather conditions; murky, stable at winter pool, 48°.

BARKLEY: No activity; clear to murky, stable at winter pool, 51°.

ROUGH RIVER: Crappie slow bank fishing at head of lake and in river; black bass slow; muddy, rising at two feet above winter pool, 49°.

BARREN RIVER: Crappie fair bank fishing the upper end; black bass fair casting crankbaits and spinner baits in shallow water off points; clear to murky, rising slowly at three feet above winter pool, 49°.

NOLIN: Black bass fair to good along the banks on jigs and crankbaits; murky, rising at four feet above winter pool, 52°.

GREEN RIVER: Crappie fair stillfishing minnows 10-12 feet deep around submerged cover; black bass fair jigging and casting crankbaits along drop-offs and in stump beds; clear to murky, rising slowly at 1 1/2 feet above winter pool, 50°.

HERRINGTON: Black bass fair to good flipping and casting crankbaits in upper lake; crappie slow to fair 8-10 feet deep around submerged cover; clear to murky, rising slowly at six feet above winter pool, 50°.

LAUREL: Black bass fair casting crankbaits in timbered coves; trout slow to fair trolling medium runners or stillfishing worms off points; clear to murky, stable at 2 1/2 feet below power pool, 50°.

CUMBERLAND: No report available from lower lake; in upper lake crappie fair 20-30 feet deep jigging around cover; black bass slow on deep runners fished along deep banks in mouths of coves; in South Fork Cumberland River, walleye slow and white bass fair; lake conditions not available.

DALE HOLLOW: Crappie fair stillfishing minnows eight feet deep around cover; white bass slow in tributaries on spinners and jigs; clear to murky, rising slowly at normal pool, 50°.

CAVE RUN: Black bass slow jigging the treetops along banks; clear, stable at 1 1/2 feet above winter pool, 48°.

DEWEY: Crappie slow; clear to murky, stable at winter pool, 50°.

BUCKHORN: White bass and crappie slow below dam; musky fair below dam; murky to muddy, stable at five feet above winter pool, 52°.

GRAYSON: Crappie slow and small in size with minnows, four to six feet deep around cover; clear, stable at winter pool, 50°.

FISHTRAP: Crappie and bluegill slow stillfishing minnows around stick-ups; clear to murky, stable at winter pool, 52°.

CARD OF THANKS

The family of Ranie Chaffins wishes to thank all who helped in any way upon the passing of their loved one. We deeply appreciate the flowers, food and the words of kindness. Thanks to the ministers for their thoughtful remarks, and to the Hall Funeral Home for its kind and comforting service.

719 University Drive Prestonsburg, Ky.

NO EXCHANGES OR REFUNDS WITHOUT SALES RECEIPT



USE YOUR VISA

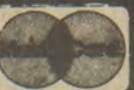

USE YOUR MASTER CARD

NOTICE

NOTICE OF PROPOSED RATE INCREASE

Rates contained in this notice are the rates proposed by Kentucky Power Company. However, the Public Service Commission may order rates to be charged that differ from these proposed rates. Such action may result in rates for consumers other than the rates in this notice.

TARIFF R. S. (Residential Service)

RATE.

Service Charge \$5.00 per month
Energy Charge

First 500 kWhrs per month 5.584 cents per kWh
All over 500 kWhrs per month 3.798 cents per kWh

TARIFF RS - LM - TOD (Residential Load Management Time-of-Day Electric Service Schedule)

RATE.

For the service provided under this Tariff, the rate shall be:

Service Charge \$7.50 per month
Energy Charge

All kWh used during on-peak billing period 6.264 cents per kWh
All kWh used during off-peak billing period 2.778 cents per kWh

CONSERVATION AND LOAD MANAGEMENT CREDIT

For the combination of an approved electric thermal storage space heating system and water heater, both of which are designed to consume electrical energy only during the hours of 11:00 p.m. and 7:00 a.m., local time, for all days of the week, each residence will be credited 1.014 cents per kWh for all used during the off-peak billing period, for a total of 60 monthly billing periods following the installation and use of these devices in such residence.

TARIFF RS - TOD (Experimental Residential Service - Time-of-Day)

RATE.

For the service provided under this Tariff, the rate shall be:

Service Charge \$7.50 per month
Energy Charge

All kWh used during on-peak billing period 6.264 cents per kWh
All kWh used during off-peak billing period 2.778 cents per kWh

TARIFF GS (General Service)

AVAILABILITY OF SERVICE.

Customers receiving service under this tariff on or prior to April 20, 1983 with demands in excess of 100 Kw may qualify for service under this tariff only for continuous service at the premises occupied by the customer on April 20, 1983 and only until such time as their contract capacity or normal maximum capacity requirements increase.

RATE.

Service Charge

Non Demand Metered Customers \$9.90 per month
Demand Metered Customers \$11.20 per month

Energy Charge

Kwhrs equal to first 50 times Kw of monthly billing demand 7.199 cents per kWh
Kwhrs equal to next 150 times Kw of monthly billing demand 5.812 cents per kWh
Kwhrs in excess of 200 times Kw of monthly billing demand 3.728 cents per kWh

CREDITS MODIFYING RATE.

(B) EQUIPMENT SUPPLIED BY CUSTOMER

When the customer furnishes and maintains the complete substation equipment including any and all transformers and/or switches and/or other apparatus necessary for the customer to take his entire service at the primary voltage of the transmission or distribution line from which service is to be received, a credit of \$.31 per kw of monthly billing demand will be applied to each monthly net bill.

MINIMUM CHARGE:

Industrial and coal mining customers contracting for 3-phase service after October 1, 1959 shall contract for capacity sufficient to meet their normal maximum requirements in Kw, but not less than 10 Kw. Monthly billing demand of these customers shall not be less than 60% of contract capacity and the minimum monthly charge shall be \$4.30 per Kw of monthly billing demand, subject to applicable equipment credit and fuel adjustment clause, plus the service charge.

TERM OF CONTRACT.

Contracts under this tariff will be required for existing customers with normal electrical capacity requirements of 100 Kw or greater, except for 3-phase service to industrial and coal mining customers as provided for elsewhere in this tariff. Contracts will be made for not less than 1 year initial period with self-renewal provisions for successive periods of 1 year each. The Company will have the right to make contracts for periods of longer than 1 year and to require contracts for customers with normal electrical capacity requirements of less than 100 Kw.

SPECIAL TERMS AND CONDITIONS.

Service Charge \$11.20 per month
First 3 Kw or fraction thereof of contract demand \$21.21 per month
Each Kw of contract demand in excess of 3 Kw \$4.26 per month per kw

TARIFF L.G.S. (Large General Service)

AVAILABILITY OF SERVICE.

Available for general service. Customers shall contract for a definite amount of electrical capacity in kilovolt-amperes, which shall be sufficient to meet normal maximum requirements but in no case shall the capacity contracted for be less than 50 kva. The Company may not be required to supply capacity in excess of that contracted for except by mutual agreement. Contracts will be made in multiples of 25 kva.

Effective April 20, 1983 this tariff will only be available to 1) existing customers served under Tariff L.G.S. and only for continuous service at the premises occupied by the customer on April 20, 1983, 2) New secondary voltage customers, and 3) New primary voltage customers with contract capacities below 1000 kva.

RATE.

Service Charge \$71.20 per month
Demand Charge \$2.50 per kva
Energy Charge 3.883 cents per kWhr

DELIVERY VOLTAGE.

The rate set forth in this tariff is based upon the delivery and measurement of energy at standard distribution voltages established by the Company of not less than a nominal voltage of approximately 2,400 volts nor more than a nominal voltage of approximately 34,500 volts. For the delivery and measurement of energy at any voltage less than the voltage of established distribution lines operating within these limits an additional charge will be made of \$.30 per month per kva of monthly billing demand.

EQUIPMENT SUPPLIED BY CUSTOMER.

When the customer owns, operates and maintains the complete substation equipment, including all transformers, switches, and other apparatus necessary for receiving and purchasing electric energy at the primary voltage of transmission lines operated at approximately 46,000 or 69,000 volts and when the customer owns all equipment beyond the delivery point of service, bills hereunder shall be subject to a credit of \$.47 per kva of monthly billing demand.

MINIMUM CHARGE.

This tariff is subject to a minimum monthly charge equal to the sum of the service charge plus \$4.06 per kva of monthly billing demand. The minimum monthly charge so determined shall be subject to (a) adjustments as determined under the "Fuel Clause," (b) credits as determined under clause entitled "Equipment Supplied By Customer."

TERM OF CONTRACT.

Contracts under this tariff will be made for not less than 1 year initial period with self-renewal provisions for successive periods of 1 year each. The Company will have the right to make contracts for periods of longer than 1 year.

TARIFF M.W. (Municipal Waterworks)

RATE.

Service Charge \$31.75 per month
Energy Charge

All kWhrs used per month 3.781 cents per kWhr

MINIMUM CHARGE.

This tariff is subject to a minimum monthly charge equal to the sum of the service charge plus \$2.45 per kva as determined from customer's total connected load. The minimum monthly charge shall be subject to adjustments as determined under the Fuel Adjustment Clause.

TARIFF Q.P. (Quantity Power) (Replaces current Q.P. & I.P. Tariffs)

AVAILABILITY OF SERVICE.

Available for power service. Customers shall contract for a definite amount of electrical capacity in kilowatts which shall be sufficient to meet normal maximum requirements, but in no case shall the capacity contracted for be less than 1,000 kw. The Company may not be required to supply capacity in excess of that contracted for except by mutual agreement. Contracts will be made in multiples of 100 kw.

RATE.

	Delivery Voltage		
	2.4 Kv- 12.5 Kv	34.5 Kv- 69 Kv	Above 69 Kv
Service Charge per mo.	\$176.00	\$633.00	\$1,403.00
Demand Charge per kw.	\$ 9.08	\$ 8.27	\$ 7.66
Energy Charge per kWhr.	1.613 cents	1.575 cents	1.558 cents

Reactive Demand Charge

For each kilovar of lagging reactive demand in excess of 50% of the kw of monthly billing demand. \$.48 per kvar

DELIVERY VOLTAGE.

The rate set forth in this tariff is based upon the delivery and measurement of energy at the same voltage. As indicated in the paragraph under "rates", the voltage at which service is delivered will determine the applicable rate.

EQUIPMENT SUPPLIED BY CUSTOMER.

The customer shall own, operate, and maintain equipment, including all transformers, switches, and other apparatus necessary for receiving and purchasing electric energy at the voltage of the transmission or distribution line from which service is delivered.

FUEL ADJUSTMENT CLAUSE.

Bills computed according to the rates set forth herein will be increased or decreased by a Fuel Adjustment Factor per kw calculated in compliance with the Fuel Adjustment Clause contained in Sheet No. 5-1 and 5-2 of this Tariff Schedule.

MONTHLY BILLING DEMAND.

The billing demand in kw shall be taken each month as the highest single 30-minute integrated peak in kw as registered during the month by a demand meter or indicator, or, at the Company's option, as the highest registration of a thermal type demand meter or indicator. The billing demand shall in no event be less than 60% of the contract capacity of the customer, nor less than 1000 kw.

The reactive demand in kvars shall be taken each month as the highest single 30-minute integrated peak in kvars as registered during the month by a demand meter or indicator or at the Company's option, as the highest registration of a thermal type demand meter or indicator.

MINIMUM CHARGE.

This tariff is subject to a minimum monthly charge equal to the sum of the service charge and the demand charge multiplied by the greater of (a) 1,000 kw, or (b) 60% of the customer's contract capacity.

DELAYED PAYMENT CHARGE.

This tariff is net if account is paid in full within 15 days of date of bill. On all accounts not so paid, an additional charge of 5% of the unpaid balance will be made.

TERM OF CONTRACT.

Contracts under this tariff will be made for not less than 2 years initial period with self-renewal provisions for successive periods of 1 year each. Either party may terminate the contract with at least 1 year written notice to the other of the intention to discontinue service; however, the contract may not be terminated during the initial period. The Company will have the right to make contracts for periods of longer than 2 years.

SPECIAL TERMS AND CONDITIONS.

See Terms and Conditions of Service. This tariff is available to customers having other sources of energy supply.

This tariff is available for resale service to legitimate electric public utilities and to mining and industrial customers who furnish service to customer-owned camps or villages where living quarters are rented to employees and where the customer purchases power at a single point for his power and camp requirements.

TARIFF I.R.P. (Interruptible Power) (New Tariff)

AVAILABILITY OF SERVICE.

Available to industrial customers whose plants are located adjacent to existing transmission lines of the Company when the Company has sufficient capacity in generating stations and other facilities to supply the customer's requirements. The Company reserves the right to specify the times at which deliveries hereunder shall commence.

The customer shall contract for a definite amount of electrical capacity which shall be sufficient to meet his normal maximum requirements and the Company shall not be required to supply capacity in excess of that contracted for except by mutual agreement. Contracts hereunder will be made for minimum capacities of 5,000 kilowatts.

RATE.

	Delivery Voltage	
	34.5 Kv- 69 Kv	Above 69 Kv
Service charge per month	\$633.00	\$1,403.00
Demand charge per kw	\$ 7.03	6.51
Energy charge per kWhr	1.575 cents	1.558 cents

Reactive demand charge

For each kilovar of lagging reactive demand in excess of 50% of the kw of monthly billing demand \$.48 per kvar

DELIVERY VOLTAGE.

The rates set forth in this tariff are based upon the delivery and measurement of energy at the same voltage. Company shall determine and advise customer which of its lines will be utilized to deliver service hereunder and shall specify the voltage thereof.

Customer shall own, operate, and maintain all necessary substation equipment, including transformers and appurtenances thereto, for receiving and purchasing all electric energy at the delivery voltage. Company shall own, operate, and maintain necessary metering equipment.

FUEL ADJUSTMENT CLAUSE.

Bills computed according to the rates set forth herein will be increased or decreased by a Fuel Adjustment Factor per kw calculated in compliance with the Fuel Adjustment Clause contained in Sheet 5-1 and 5-2 of this Tariff Schedule.

MONTHLY BILLING DEMAND.

The billing demand in kw shall be taken each month as the highest single 30-minute integrated peak in kw as registered during the month by a demand meter or indicator, or, at the Company's option, as the highest registration of a thermal type demand meter or indicator. The billing demand shall in no event be less than 60% of the contract capacity of the customer, nor less than 5,000 kw.

The reactive demand in kvars shall be taken each month as the highest single 30-minute integrated peak in kvars as registered during the month by a demand meter or indicator, or, at the Company's option, as the highest registration of a thermal demand meter or indicator.

MINIMUM CHARGE.

This tariff is subject to a minimum monthly charge equal to the sum of the service charge and the demand charge multiplied by the greater of a) 5,000 kw or b) 60% of the customer's contract capacity.

DELAYED PAYMENT CHARGE.

Bills computed under this tariff are due and payable within 15 days of date of bill. On all accounts not so paid, an additional charge of 5% of the unpaid balance will be made.

TERM OF CONTRACT.

Contracts under this tariff will be made for not less than 5 years with self-renewal provisions for successive periods of 1 year each, until either party shall give at least 1 year's written notice to the other of the intention to discontinue at the end of any yearly period. The Company will have the right to make contracts for periods of longer than 5 years.

CONDITIONS OF SERVICE.

- The interruptible load shall be separately served and metered and shall at no time be connected to facilities serving the customer's firm load.
- All local facilities for interrupting service to the interruptible load will be owned by the customer.
- The frequency and duration of interruption shall not be limited.
- In the event the customer fails to curtail load as requested by the Company, the Company reserves the right to interrupt the customer's entire load.
- No responsibility of any kind shall attach to the Company for or on account of any loss or damage caused by or resulting from any interruption of this service.

SPECIAL TERMS AND CONDITIONS.

See Terms and Conditions of Service.

Any corporation, association, body politic or persons by motion within thirty (30) days after publication or mailing of notice of the proposed rate charges may request leave to intervene. Such motion shall be submitted to the Public Service Commission, 730 Schenkel Lane, PO Box 615, Frankfort, Kentucky 40602, and shall set forth the grounds for the request including the status and interest of the party. Intervenor may obtain copies of the application and testimony by contacting Kentucky Power Company, 1701 Central Avenue, PO Box 1428, Ashland, Kentucky 41101.

A copy of the application and testimony will be available for inspection in the offices of Kentucky Power Company located at Ashland, Grayson, Hazard, Jackson, Jenkins, Paintsville, Pikeville, Prestonsburg, West Liberty, Whitesburg, Kentucky, and Williamson, West Virginia.

Robert E. Matthews, President
Kentucky Power Company

NOTICE OF INTENTION TO MINE Pursuant to Application Number 836-5014

In accordance with the provisions of KRS 350.055 notice is hereby given that: Square Circle Coal Co. Inc., Box 1276X, Paintsville, Kentucky 41240, has filed an application for an underground mining operation. The proposed operation will affect a surface disturbance of 1.3 acres and will underlie an additional 200 acres located 1.5 miles southwest of Blue Moon in Floyd county.

The proposed operation is approximately 3 1/2 miles southeast from State Route 122's junction with Spurlock Creek Road located within 100 feet of Spurlock Creek. The latitude 37° 30' 45", longitude 82° 43' 07".

The proposed operation is located on the McDowell USGS 7 1/2 minute quadrangle map. The surface area to be disturbed is owned by Beaver Elkhorn Coal Co. and Denzil Yates, George Meade, and Cleneru Bailey heirs.

The operation will affect an area within 100 feet of public road Spurlock Creek. The operation will not involve relocation of the public road.

The application has been filed for public inspection at the Department for Surface Mining Reclamation and Enforcement's Prestonsburg Regional Office in Prestonsburg, Ky. Written comments, objections, or requests for a permit conference must be filed with the Director of the Division of Permits, 6th Floor, Capital Plaza Tower, Frankfort, Kentucky 40601. 4-6-83.

Master Commissioner's Sale FLOYD CIRCUIT COURT

The First Guaranty Bank, A Kentucky Banking Corporation, Martin, Ky. 41649 Piff.

Against / / / / NOTICE OF SALE 81-CI-023

Benjamin M. Akers, Rt. 2, Harold, Kentucky; Sheila Conn Yates, a minor under eighteen years age; Chris Conn, a minor under eighteen years of age; Edith Ann Akers, a minor under eighteen years of age; Brian Akers, a minor under eighteen years of age, and Paula Jo Akers, a minor under eighteen years of age Defts.

By virtue of a judgement and order of sale of the Floyd Circuit Court rendered at the November 11 term, 1982 in the above-styled cause I shall proceed to offer for sale at the courthouse door in Prestonsburg, Kentucky, to the highest and best bidder, at public auction, on the 22 day of April, 1983 at 10 o'clock a.m., same being a day of the regular term of the Floyd Circuit Court, for cash or upon a credit of six months, the following described property to-wit:

That certain tract or parcel of land, lying and being on the waters of Branhams Creek, Floyd County, Kentucky, and being the same land conveyed Benjamin M. Akers and Madeline Akers, his wife, by deed from James D. Salisbury and Reva Salisbury, his wife, dated June 22, 1975, recorded in Deed Book 221, page 417, Floyd County Clerk's Office, and being more particularly described as follows, viz:

Beginning at a planted stone near the branch and running up the branch east with Oscar Newman's line to another planted stone; thence up the hill north to cliff with an X on it; thence on up the hill to a planted stone and small beech tree; thence running down the hill to a planted sweet gum stump; thence running down the hill to a planted stone by the wire fence; thence running a southerly direction to the beginning.

The amount of money to be raised by this sale shall be in the principal sum of \$6,280.88 with interest thereon at 8 1/2 % annually from the 14th day of November 1980 until satisfied and the costs of this action, including costs of advertising of this sale and the fees and commissions for conducting this sale.

For the purchase price the purchaser must execute bond with approved surety or sureties, bearing legal interest from the day of sale until paid and having the force and effect of a judgment with a lien retained upon said property as a further security. Bidders will be prepared to comply with these terms.

Given under my hand, this 30 day of March, 1983.

MARSHALL DAVIDSON,
Master Commissioner,
Floyd Circuit Court

4-6-83.

NOTICE

The Floyd County Urban Renewal and Community Development Agency will accept written statements of qualifications from firms providing civil engineering services for design and related technical services to construct potable water transmission and service lines and appurtenances in the Prater Creek area of Floyd County, Kentucky, by April 15, 1983 at the address given below. Evaluation criteria shall consist of staff qualifications, familiarity with area topography, performance on similar projects, knowledge of state and federal regulatory and funding agency requirements and the capacity to meet state and federal agency submission deadlines. The Commissioners of the Prater Creek Water District shall serve as the Evaluation Committee. ANNA JEAN TACKETT, Exec. Dir. Floyd County Urban Renewal and Community Development Agency 130 N. Lake Drive Prestonsburg, Kentucky 41653

Observe 50th Anniversary

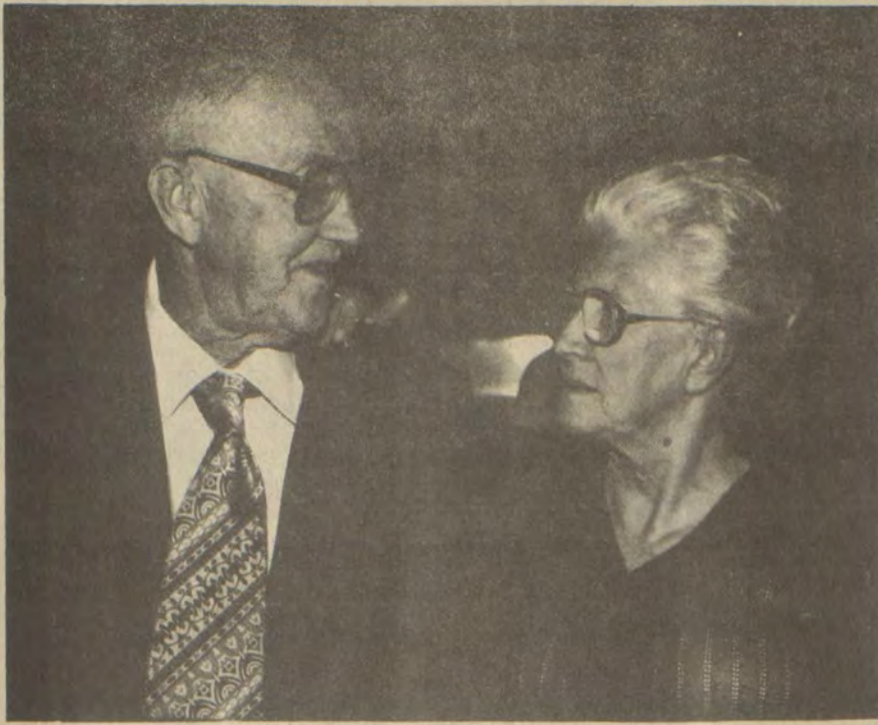

Mort and Lola Shepherd will be honored with an open house at 2 p.m. Saturday, April 9, at their home on the Middle Creek Road in celebration of their 50th wedding anniversary.

Mr. and Mrs. Shepherd, who were married January 16, 1933 by Richard Bradley, have eight children, 19 grandchildren, and four great-grandchildren.

Maytown Elementary School Honor Roll

First Grade—Shannon Adkins, Patrick Boyd, Kenneth Bradley, Berlin Brown, Marsha Brown, Shelia Brown, Michelle Castle, Jeremy Clark, Vanessa Conley, Michael Goodman, Chris Halbert, Kevin Martin, Billy Reed, Brian Reed, Marthann Ritchie, Mark Shelton, Mitchell Shepherd, Jr., Vernon Ray Woods, Jr.

Second Grade—Jon Allen, Chris Anderson, Patty Baldrige, Susan Bentley, Angela Bragg, Connie Brown, Jill Francis, Mary Jane Gayheart, Curtis Hall, Traci Hicks, Evelyn Howard, Shelly Kilgore, Heather Kimberly, Shane Moore, Mike Ousley, Miranda Prater, Robert Prater, Mickey Joe Ratliff, Robyn Slone, Sharon Stephens, Calvin Tackett, Jennings Webb, Jenny Wiley.

Third Grade—Mike Allen, Shawn Bailey, Christie Brown, Steven Brown, Lanessa Collins, Faith Frasure, Mike Frasure, Millie Gibson, Shannon Griffith, Nathan Hoover, James Howard, Doug Hopkins, Larry Kilgore, Brian Lafferty, Melissa Martin, Chris Ousley, Allison Ratliff, Charles Ratliff, Millison Ratliff, Garth Robinson, Eddie Scarberry, Mike Scarberry. Fourth Grade—Stephanie Baldrige, Shannon Prater, Delbert Goins, Kris May, Marcia Deene, Darnella Bradley, Stacy Moore, Linda Slone, Brenda Slone, Teresa Martin, Courtnea Greenleaf, Tim Slone, Stephen Boyd, Bracken Rowland, Mark Wallace, Heath Wiley, Connie Brown, Brenda Hoover, Jennifer Rister, Brenda Green, Kenneth Amick.

Fifth Grade—Kelly Harriston, Tabby Martin, Ronnie Collins, Michelle Harmon, Lola Dudley, Lee Moore, Brian Dudley, Scottie Huff, Dustin Hoover. Sixth Grade—David Bailey, Vicki Clark, Melissa Conley, Jenny Gibson, Patty Kilgore, Becky Rice, Cyrena Rice, Gina Watts, Keith Webb. Seventh Grade—Cindy Gayheart, Tabby Hensley, Eric Kilgore, Karen Prater, Tonya Prater, Genevieve Robinson, Ginger Wallace. Eighth Grade—Tamara Castle, Christy Clark, Elizabeth Gibson, Marcella Ritchie, Connie Reed, Elizabeth Ousley, Kara Hall.

EASTER BUNNY CAME
Mrs. Betty Frasure, of Langley, was the winner of a handcrafted Easter bunny raffled to raise funds for the Garrett kindergarten.

SPRING SALE CONTINUES

OPEN EACH EVENING UNTIL 7:00

OPEN EACH EVENING UNTIL 7:00

3-PIECE BEDROOM
MAPLE FINISH
ONLY \$199⁹⁹

:CLAYTON-MARCUS:
3-PIECE SUITE
SAVE 44%

7-PIECE DINETTE SET
:ALL WOOD:
ONLY \$299⁹⁹

2-PC. LIVING ROOM
100% NYLON
ONLY \$299⁹⁹

:CLAYTON-MARCUS:
2-PIECE LIVING ROOM
SAVE 64%

3-PIECE LIVING ROOM
:CHENILLE:
ONLY \$599⁹⁹

ROLL-TOP DESKS
MAPLE FINISH
ONLY \$179⁹⁹

:FLEXSTEEL:
2-PIECE LIVING ROOM
SAVE 47%

3-PIECE BEDROOM
OAK FINISH
ONLY \$499⁹⁹

HOTPOINT
17-CU. FT. REFRIGERATOR
ONLY \$599⁹⁹

:BERKLINE:
WALL-A-WAY RECLINERS
SAVE 33%

ROCKING RECLINERS
LARGE OAK FRAME
ONLY \$169⁹⁹

PLATFORM ROCKERS
VINYL
ONLY \$169⁹⁹

:AMERICAN-DREW:
3-PIECE BEDROOM
SAVE 57%

ODD SOFA
:CLAYTON-MARCUS:
ONLY \$399⁹⁹

6'x 9'
ORIENTAL RUGS
ONLY \$139⁹⁹

:CHROMCRAFT:
5-PIECE DINETTE
SAVE 63%

5-PIECE DINETTE SET
:ALL WOOD:
ONLY \$229⁹⁹

SET OF BEDDING
MATTRESS AND SPRING
ONLY \$139⁹⁵

:CLAYTON-MARCUS:
3-PIECE LIVING ROOM
SAVE 40%

GLASS TOP TABLES
SET OF 3
ONLY \$169⁹⁹

:CATNAPPER:
WALL-A-WAY RECLINERS
ONLY \$199⁹⁹

:KINCAID:
9-PIECE DINING ROOM
SAVE 44%

:ETHAN ALLEN:
HEADBOARDS
ONLY \$99⁹⁹

3-PIECE BEDROOM
OAK FINISH
ONLY \$299⁹⁹

ONE GROUP
:LAMPS:
SAVE UP TO 56%

4-PIECE BEDROOM
LIGHT PECAN
ONLY \$599⁹⁹

SET OF 3 TABLES
MAPLE FINISH
ONLY \$169⁹⁹

:CLAYTON-MARCUS:
2-PIECE LIVING ROOM
SAVE 57%

"KNEE-HOLE" DESK
MAPLE FINISH
ONLY \$119⁹⁹

5-DRAWER CHESTS
MAPLE FINISH
ONLY \$59⁹⁹

:AMERICAN-DREW:
9-PIECE DINING ROOM
SAVE 59%

BRASS BEDS
QUEEN SIZE
ONLY \$299⁹⁹

7-PIECE DINETTE
METAL
ONLY \$169⁹⁹

:FLEXSTEEL:
HIDE-A-BED
SAVE 26%

HIDE-A-BED
QUEEN SIZE..ANTRON
ONLY \$399⁹⁹

QUEEN ANNE CHAIRS
ONLY \$169⁹⁹ EACH
ONLY \$299⁹⁹ FOR 2

:CHROMCRAFT:
7-PIECE DINETTE
SAVE 47%

:AMERICAN-DREW:
3-PIECE BEDROOM
ONLY \$799⁹⁹

4-PIECE BEDROOM
PINE FINISH
ONLY \$499⁹⁹

:CLAYTON-MARCUS:
2-PIECE LIVING ROOM
SAVE 48%

MARBLE TOP
PLANT STANDS
ONLY \$19⁹⁹

SWIVEL ROCKERS
"VELVETS"
ONLY \$199⁹⁹

:UNIVERSAL-CHESTNUT:
9-PIECE DINING ROOM
SAVE 44%

2-PIECE LIVING ROOM
:CHENILLE:
ONLY \$399⁹⁹

LINGERIE CHESTS
MAPLE FINISH
ONLY \$59⁹⁹

:AMERICAN-DREW:
3-PIECE BEDROOM
SAVE 37%

"OPEN STOCK"
BEDROOMS
CEDAR..... 15% OFF
PINE..... 15% OFF
MAPLE..... 15% OFF
WHITE..... 10% OFF

METAL BASE CABINETS
FORMICA TOPS
SAVE 40%

:CLAYTON-MARCUS:
2-PIECE LIVING ROOM
SAVE 44%

Buy that home with money from the new Bond Loan Program. Let our "Home Team" work out a mortgage that you can afford.



At the interest rate and down payment amount; CAN YOU AFFORD NOT TO?

"Just Think What We Can Do Together!"

First Commonwealth Bank



Member FDIC



Martin • Betsy Layne • Two Locations In Prestonsburg

RAY HOWARD'S No. 2

OLD U.S. 23 SOUTH AT LANCER—PRESTONSBURG, KY.

BRINGING YOU QUALITY YOU CAN AFFORD

Man-Made Light, Bane of Astronomers

By DANIEL K. BROCIOSUS
Smithsonian News Service

MOUNT HOPKINS, Ariz.—As night falls on this Arizona mountaintop, astronomers using the Multiple Mirror Telescope prepare to look far out into the universe. But as the last light of day fades, the glow of man-made light from nearby communities threatens to overwhelm the faint starlight reaching the world's third-largest telescope.

Astronomy thrives in the dark. Indeed, observatory sites are selected in large measure for dark skies. But increasingly, light pollution from surrounding communities has made the astronomer's job harder.

The Multiple Mirror Telescope Observatory, a joint research facility of the Smithsonian Institution and the University of Arizona, and the Smithsonian's Fred Lawrence Whipple Observatory—both located on Mount Hopkins in the Santa Rita Mountains 40 miles south of Tucson—are two of several observatories competing with the city lights of rapidly growing southern Arizona.

The astronomers' bane comes mainly from street lights and illumination from advertising signs, shopping centers and sports fields. Most of this light escapes upward into the night sky and out into space. However, a tiny fraction is bounced back by the Earth's atmosphere, and this light contaminates the natural light from celestial objects.

"Light pollution has definitely become worse in the Santa Cruz Valley (between Tucson and Mexico) since I began observing here in 1967," Dr. Trevor C. Weekes, a Smithsonian astrophysicist, says.

Adds Whipple director Dr. Frederic H. Chaffee, "With growing frequency, we can't observe faint objects if they are located in the sky above Tucson."

The Whipple and MMT Observatories are not alone in trying to take advantage of the dark, dry skies of southern Arizona. Kitt Peak National Observatory (KPNO)—the world's largest—the University of Arizona's Steward Observatory and others give the sprawling Tucson area the distinction of having the greatest concentration of telescopes in the world.

At these observatories, sophisticated, computer-controlled instruments with new ultrasensitive electronic light detectors can study stars one million times fainter than the human eye can see. Much of the research conducted with these telescopes focuses on the faintest and most distant celestial objects—quasars and galaxies so distant that the light we see today left those objects millions and even billion of years ago. By studying this ancient light, scientists are beginning to unravel the birth, formation and evolution of our universe.

Of course, not all U.S. observatories search for very faint and distant stars and galaxies from mountaintops in the Southwest. Some urban facilities—for example, the Allegheny Observatory in Pittsburgh and the Sproul Observatory at Swarthmore, Pa.—make significant contributions to stellar astronomy because they are observing brighter stars, visible despite city lights. The Smithsonian's Oak Ridge Observatory in Harvard, Mass., and the U.S. Naval Observatory in the heart of Washington, D.C., are among other urban facilities carrying out important, long-term astronomical research programs.

On the other hand, in 1979 Case Western Reserve moved a telescope because of light pollution from the Cleveland area to a more favorable site at the Case Western Reserve Warner & Swasey Observatory on Kitt Peak.

Light pollution is not limited to the United States. The night lights of an open-pit copper mine near Kitt Peak's sister observatory, Cerro Tololo in Chile, pose a hazard to that South American observatory's front-line research.

In recognition of southern Arizona's unique research environment, and urged on by astronomers, the city of Tucson and surrounding Pima County passed two of the world's first lighting-control regulations for the benefit of observatories in 1972. The ordinances were revised in 1981 to reflect changes in lighting technology and advances in astronomy that have made astronomical instruments even more sensitive to light pollution.

Before such light-control ordinances, astronomers had to use their ingenuity to deal with the problems. A greyhound racing track in the Santa Cruz Valley below Whipple Observatory created an especially annoying light source. Astronomers on Mount Hopkins knew exactly when each race started because their instruments would register a surge of energy when the bright infield lights were switched on to mark the beginning of each race.

After some discussion with the track management, a compromise was reached: The track owners bought lamp shields that reflected the light downward—and the Smithsonian staff helped with the installation. Now the astronomers are able to work during the races and track patrons are happier, too, since the light previously wasted upward is directed down on the track, improving the viewing where the action is.

Despite popular belief, light control ordinances do not necessarily mean "turn out that light!" An ordinance could lead to the use of shields like those installed voluntarily at the greyhound track or to regulations favoring low-pressure sodium lamps

rather than traditional, glaring blue-white mercury-vapor street lights.

Mercury-vapor lamps produce five or six colors of light spread across the electromagnetic spectrum—the range of radiation, or "light," given off by celestial bodies—and these emissions blot out portions of the starlight under study. For example, much of the "light" produced by mercury lamps is in the invisible ultraviolet band and is thus useless for illumination. But this waste ultraviolet radiation severely handicaps astronomers trying to make starlight measurements in that region of the spectrum.

Sodium-vapor lamps, in contrast, produce only one or two colors of light affecting a much smaller part of the spectrum. Most astronomers are willing to sacrifice this small part of the spectrum to preserve the remainder.

Astronomers like to point out that low-pressure sodium lights are more energy-efficient than mercury lamps. After a long campaign, scientists at Lick Observatory convinced the nearby city of San Jose, Calif., to replace its mercury-vapor streetlights with sodium lamps. Now, as the project nears completion, San Jose is saving

more than \$1.8 million dollars a year on the municipal utility bill.

Not all such stories have a happy ending. When Mount Wilson Observatory was established outside Pasadena, Calif., at the turn of the century, the small town of Los Angeles produced little light. With the installation of the 100-inch Hooker reflector in 1918, Mount Wilson had the world's largest telescope for more than a generation. Using the 100-inch telescope, astronomers made many important discoveries that literally revolutionized our thinking about the size of our galaxy and the universe.

By the 1940s, light pollution around Los Angeles was already significantly affecting Mount Wilson's astronomical research. In 1942, however, astronomer Walter Baade was able to take advantage of the dark skies resulting from the wartime blackout; his studies of the Andromeda galaxy resulted in a threefold increase in the scale of the universe.

But L.A.'s light and air pollution have taken their toll. "Little extragalactic astronomy is done today at Mount Wilson," Smithsonian

(Continued on Following Page)

Webb's Flower Shop

Grand Opening

Henry's Branch Road, Langley, Ky.

Flowers for all occasions.

285-9541

Open Mon. thru Sat. 9 to 5

JANET WEBB, Owner



4-6-11

Maloneys

DISCOUNT DEPT. STORES

When you're serious about low prices.....

Maloneys offers you the lowest everyday prices in town. We're not just talk, Maloneys will meet or beat any competitors current advertised sale price on any item, just bring their ad with you when you shop at your nearby Maloneys store.

GIGANTIC COUPON SALE

Fri., Sat., Sun., April 8, 9, 10 Only!

MALONEYS CLIP & SAVE

25% OFF

Any
Maybelline
Products

Good April 8, 9, 10 Only

MALONEYS CLIP & SAVE

3 FOR 1.00

Maloneys
Cosmetic Puffs
200 Count

Limit 3 Please
Good April 8, 9, 10 Only

MALONEYS CLIP & SAVE

5.00 OFF

Sheet
Sets
Full — Queen Size

Good April 8, 9, 10 Only

MALONEYS CLIP & SAVE

3.85

Quaker State
10W30 Motor Oil
5 Quart Can

77¢ a quart when purchased in a 5 quart size!!!

Good April 8, 9, 10 Only

MALONEYS CLIP & SAVE

99¢

4 Pack Standard
Light Bulbs

Limit 2 please
40, 60, 75, 100 watt

Good April 8, 9, 10 Only

MALONEYS CLIP & SAVE

2 FOR 1.00

Windshield Washer
Solvent
1 Gallon

Limit 2 Please
Good April 8, 9, 10 Only

Double Coupon Days
EVERY MONDAY AND TUESDAY, Only At **Maloneys**
DISCOUNT DEPT. STORES



+ 25¢ = 50¢
From Savings
Maloneys

All you have to do is save your manufacturers coupons and bring them into Maloneys every Monday or Tuesday for double savings. Whatever the face value of the coupon is, we will double the value. We restrict coupon usage to one coupon per individual item purchased. We will not be able to double redeem free coupons. Coupons valued at \$1.00 or larger will be redeemed at the face value. We do save you more everyday!

Stumbo, Sloane, Collins, Agree to Forum on KET

The Sloane, Collins and Stumbo campaigns have agreed on details of a live, 90-minute candidates' forum to be carried May 12 by Kentucky Educational Television.

The forum will be the only televised meeting between Louisville Mayor Harvey Sloane, Lt. Gov. Martha Layne Collins and former Human Resources Secretary Grady Stumbo before the

May 24 Democratic primary for governor.

KET will make the forum, scheduled for 7:30 p.m. EDT, available to any commercial radio or television station that wants to broadcast it.

The program is one of 10 planned by KET in its "Campaign '83—The Primary" series that will run May 3-19.

Details of the other programs, one of which will feature the major Republican candidates for governor, will be released later, KET producer Donna Moore said.

Ms. Moore said KET had tentatively scheduled the Democratic candidates' forum for May 5, two days before the Kentucky Derby. The date was changed, she said, to avoid conflicts with the candidates' Derby Week obligations and to keep Derby Week events from cutting into KET's audience.

The Democratic candidates will meet before the cameras in KET's Lexington studio, answering questions from three reporters.

Under rules adopted by KET officials and representatives of the three campaigns, each candidate will be allowed two minutes for opening and closing statements.

There will be four rounds of questions by the reporters, with each posing a question to a different candidate in each round. The candidates will have two minutes each for rebuttal.

Candidates will not be permitted to use notes or props in answering the questions.

The three candidates informally agreed last month to participate in the forum.

Newspaper publisher Al Smith, of London, moderator of KET's Comment on Kentucky program, will moderate the program. The reporters will be chosen later.

Vietnam War Play Encores On KET

Tom Cole's critically acclaimed stage play, "Medal of Honor Rag," encores Tuesday, April 19, at 9 p.m.

The 90-minute teleplay, part of the "American Playhouse" series, stars Hector Elizondo and Damien Leake in an emotionally charged story of a Vietnam War hero with problems adjusting to civilian life. The play was based on a 1971 incident in which a black Vietnam veteran, winner of the Congressional Medal of Honor, was shot and killed while holding up a supermarket in his native Detroit.

"Medal of Honor Rag" is an exploration of "survival guilt," a state of anxiety or helplessness that overcomes people when disaster strikes those closest to them, yet leaves them apparently unscathed.

The play's setting is a psychiatric ward in an army hospital where sharp confrontation between a black soldier (Damien Leake) and a psychiatrist (Hector Elizondo) takes place. While trying to uncover the source of the soldier's deep-seated problem, the two men come to the realization that the soldier's Medal of Honor is a sort of ironic albatross for him. It honors him for behaviour he was raised to deplore and constantly reminds him that only inexplicable chance saved him from the bloody fate of his fellow soldiers.

KET Presents Big Band Sound

Vocalist, song-writer and arranger Lorraine Feather heads the "Full Swing" trio vocalists for "Full Swing," on "Soundstage," airing on Saturday, April 23, at 11 p.m. on KET.

Backed by a 13-piece horn section and an array of electronic instruments, "Full Swing" combines the boogie-woogie sound of the 30's and 40's years ago and translate them into contemporary terms." Charlotte Crossley, a former back-up singer with Bette Midler, and Steve March, son of Mel Torme, complete the trio. Highlights of the show include professional dancers and an art deco stage modeled after the nightclubs of the Big Band Era.

"Soundstage" is a production of WTTW, Chicago.

Man-Made Light . . .

(Continued from Preceding Page)

astronomer Sallie L. Baliunas says. "The lights of L.A. have definitely affected the type of science we can do."

In an attempt to maintain Arizona as one of the last astronomy preserves in North America, the state's observatories, including Lowell Observatory in Flagstaff, have banded together to work for light control measures statewide. Led by KPNO engineer William T. Robinson Sr., the astronomy lobby has succeeded in obtaining light control ordinances in all of southeastern Arizona. "Not only does this help the existing observatories," Robinson says, "it also protects potential telescope sites like Mount Graham, northeast of Tucson, which is being surveyed as a possible site for a very large optical telescope."

Pushing north toward Phoenix, one of the largest U.S. metropolitan areas, the astronomy lobby hopes to convince the municipal and county authorities there to enact lighting control measures. "Even though Phoenix is more than 100 miles away from Kitt Peak," KPNO astronomer David Crawford notes, "its sky glow at night is visible to the naked eye."

At stake in all these light-pollution-control efforts, astronomers say, is nothing less than the future of world-class, ground-based astronomy.

"If man-made light doubles," Smithsonian astronomer David W. Latham says, "it will impair the effectiveness of the big telescopes to the point where we would have to look at a faint galaxy four times longer—or make the telescopes twice as large—to make the same observations as we do now." Not only would this be technologically difficult, but the costs of observing would become astronomical, literally. "The dark night skies of Arizona," Latham concludes, "are worth preserving."

Coal Co. Gift Upgrades College Computer Course

Through a recent donation by United Coal Company, Pikeville College will be able to expand its data processing programs now offered. An IBM System 3 computer, used at United Coal Company's Corporate Office in Bristol, Va., was donated to the college's data processing lab.

The Pikeville College lab program provides a two- and four-year degree program in data processing and a four-year program in computer science. The classes prepare students with job skills in data processing management, as systems analysts or programmers. With the modification of the system, through United's donation, the computers will be capable of expanding more computer languages to the new system.

SAVE on the Great Taste of Diet Pepsi with only 1 calorie

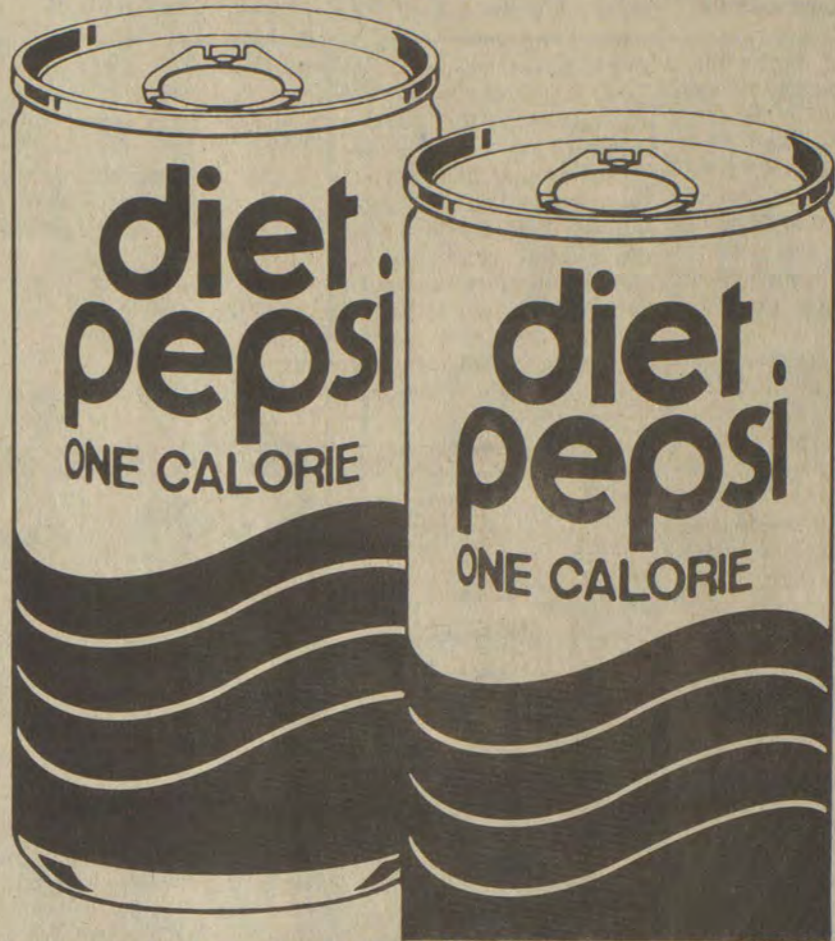

25¢ SAVE 25¢

on any one multipack of cans or bottles or a 2 liter bottle of Diet Pepsi

STORE COUPON

TO THE RETAILER: To receive payment, send this coupon to Pepsi Cola Company, P.O. Box 1776, Clinton, Iowa 52734. For each coupon you accept as our authorized agent in accordance with the terms of this coupon offer, we will pay you 25¢ plus 7¢ handling. Invoices proving purchase 60 days prior to submission of sufficient stock to cover coupons presented must be shown upon request. Cash value 1/20 of 1¢. Consumer must pay any sales tax and/or deposit charge. Offer void where prohibited, restricted, taxed or license required. Offer limited to one coupon per purchase. Any other use constitutes fraud. OFFER EXPIRES AUG. 31, 1983.

DP 532

Learn how it pulls savings out of thin air.

It's an Add-On Electric Heat Pump. It works with your existing furnace and pulls heat from the outdoor air. No matter what kind of fuel your furnace uses. So you heat your home more efficiently all winter long.

Your Add-On Electric Heat Pump is also a central air conditioner. It pulls heat out of indoor air to cool and dehumidify your home all summer.

And you'll be pleased to know that in most cases an Add-On Heat Pump uses the existing ductwork of your furnace. You don't have to make any major structural changes to your furnace or your home, which helps keep installation costs down.

To learn more about how an Add-On Electric Heat Pump works and how it saves, send us this coupon. We'll help you determine if an Add-On Electric Heat Pump is best for you. And we'll tell you the people to see for sales and installation in your area.

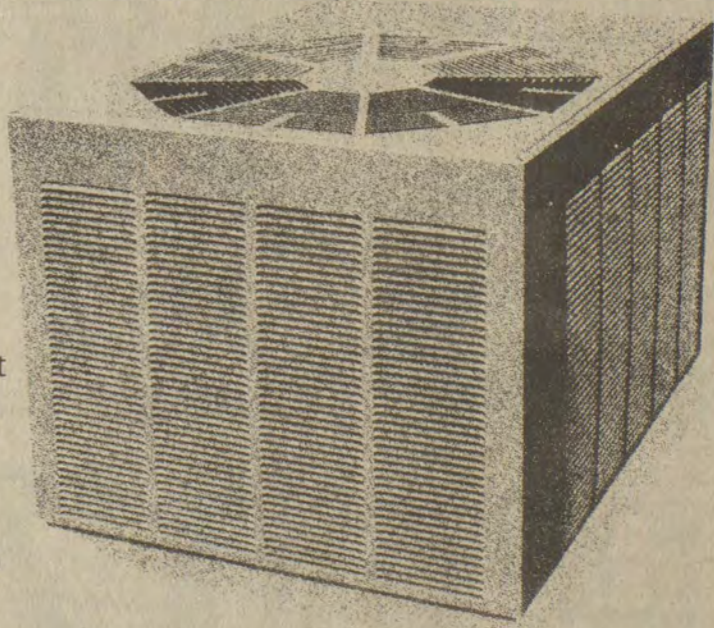

CLIP AND MAIL

Please send me more information about the Add-On Electric Heat Pump.

Please check your principal heating fuel: Oil LP Gas Natural Gas Electricity

Name _____

Address _____

City _____ State _____ Zip _____

Telephone _____ Account Number _____

Mail coupon to: Marketing/Customer Services Dept. • Kentucky Power Company
P.O. Box 1428 • Ashland, Kentucky 41101

We give it our best. KENTUCKY POWER COMPANY

PUBLIC NOTICE

A public hearing will be held Monday, April 11, 1983 in the City Hall conference room, Prestonsburg, Ky., beginning at 7 p.m. The discussion will focus on grant money for funding the Archer Park miniature golf course facility.

The public is invited to attend and offer suggestions. The elderly and handicapped are urged to give their assistance.

4-6-11.

PUBLIC NOTICE

A public hearing will be held Monday, April 11, 1983 in the City Hall conference room, Prestonsburg, Ky., beginning at 7:10 p.m. for a discussion of grant money for funding playground development at Archer Park.

The public is invited to attend and offer suggestions. The elderly and handicapped are urged to give their assistance.

4-6-11.

PUBLIC NOTICE

A public hearing will be held Monday, April 11, 1983 in the City Hall conference room, Prestonsburg, Ky. at 7:20 p.m. for discussion of grant money for funding the renovation of existing lighting facilities at the Archer Park ball fields.

The public is invited to attend and offer suggestions. The elderly and handicapped are urged to give their assistance.

4-6-11.

ADD a Carrier Heat Pump SUBTRACT from your heating bills!



Add a Carrier Year-round One heat pump to your existing forced air heating system and you get lower heating bills—plus central air conditioning!

- Over twice as efficient as electric resistance heat at freezing temperatures!
- Quiet, clean, flameless, and reliable.
- Top quality throughout.

HOW MUCH CAN YOU SAVE? We'll tell you—no obligation to buy. Call today for a free estimate!

ELLIOTT CONTRACTING

886-2781 So. Lake Drive Prestonsburg

4-6-11



TOTAL SAVINGS WEEK!

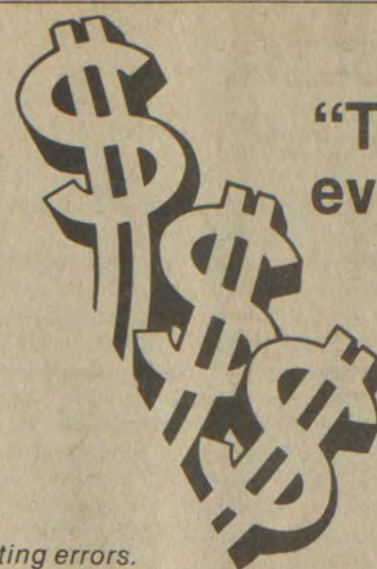

Shop IGA for "Total Savings" in every department! We're here to serve you with the best buys in town.

Prices effective thru Sunday, April 10, 1983. We reserve the right to limit quantities and correct printing errors.

PANTRY PRIZE
SELF-RISING FLOUR
\$3.69
25-LB. BAG

RED HOT SPECIALS

16-OZ. CANS VAN CAMP'S
PORK AND BEANS
3/\$1

RED HOT SPECIALS



- SINGLE ROLL **GENERIC PAPER TOWELS** 2/\$1
- GENERIC DISH LIQUID 59¢_{32-OZ.}
- 7-OZ. BOXES GENERIC MACARONI & CHEESE 4/\$1
- 4-ROLL PAK GENERIC BATH TISSUE 69¢
- GENERIC BLEACH 79¢_{Gal.}
- GENERIC COFFEE FILTERS 99¢_{200-CT.}
- GENERIC BLACK PEPPER 59¢_{4-OZ.}

10-LB. BAG MARTHA WHITE SELF-RISING FLOUR **\$2.09**

10-LB. BAG MARTHA WHITE SELF-RISING MEAL **\$2.29**

15-OZ. GENERAL MILLS **CHEERIOS** **\$1.69** BOX

32-OZ. CREAMETTE MACARONI OR SPAGHETTI **\$1.19** EACH

FIRST CUT **PORK CHOPS**
\$1.27 Lb.



think meat IGA WHEN YOU THINK...

17-OZ. PEPPERIDGE FARMS **CAKES**
\$1.49 EACH

84-OZ. BOX CHEER LAUNDRY DETERGENT **\$2.99**



MRS. BUTTERWORTH'S SYRUP **\$1.59** 24-OZ.

MRS. BUTTERWORTH'S PANCAKE MIX **89¢** 32-OZ.

10½-OZ. JUSTRITE HOT DOG SAUCE **3/\$1.09**

16½-OZ. BOX BETTY CROCKER FROSTING **\$1.19**

64-OZ. FINAL TOUCH **\$1.99**

28-OZ. MR. CLEAN **\$1.79**

22-OZ. TEXIZE GLASS PLUS **\$1.39**

QUARTER PORK LOIN CHOPS **\$1.47** Lb.

CENTER CUT PORK CHOPS **\$1.67** Lb.

THIN CUT PORK CHOPS **\$1.77** Lb.

WHOLE **PORK LOINS**
\$1.37 Lb.
SLICED FREE!

Assorted Flavors! 18-18.5 oz. box Betty Crocker **Cake Mixes**
69¢



Dishwashing Liquid 32 oz. bottle **Sunlight**
\$1.69



COUNTRY STYLE SPARE RIBS **\$1.37** Lb.

LOIN END PORK ROAST **\$1.27** Lb.

ECHRICH SMOKED OR POLISH SAUSAGE **\$1.97** Lb.

12-OZ. PKG. CORN KING WIENERS **87¢**

1-LB. PKG. CORN KING BOLOGNA **\$1.27**

RANDOM WEIGHT PLATTER BACON **\$1.27** Lb.

1 lb. — Yellow **Parkay Margarine**
49¢



IGA — American 16 oz. pkg. **Cheese Singles**
\$1.79



U.S. NO. 1 WHITE **POTATOES**
\$1.59 20-LB. BAG

3-LB. BAG RED DELICIOUS **APPLES**
99¢

2-LB. BAG CALIFORNIA **CARROTS**
49¢

PINK OR WHITE **GRAPEFRUIT**
\$1.39 5-LB. BAG



DELI • PRESTONSBURG AND WHEELWRIGHT STORES ONLY

2 VEGETABLES & ROLL SPAGHETTI DINNER **\$1.89**

COLE SLAW OR POTATO SALAD **89¢** Lb.

COOKED DELI HAM **\$2.69** Lb.

WE RESERVE THE RIGHT TO LIMIT QUANTITIES & CORRECT PRINTING ERRORS. FEDERAL FOOD STAMP CUSTOMERS WELCOME.

Martin's
BEST.WAY
 McDowell, Ky. FOOD STORES
 PRICES GOOD THRU SUNDAY, APRIL 10, 1983.

BESTWAY IS THE 'BEST-WAY' TO SHOP!

FLAVOR-PERFECT MEATS



U.S. INSPECTED FRESH

Whole Fryers

47^c LB.

FRESH Fryer Thighs LB. 89^c

LIMIT 3 PLEASE

FRESH FRYER DRUM-STICKS 99^c lb.



FISCHER'S COUNTRY STYLE Spare Ribs

\$1.49 LB.



FISCHER'S Rib Chops

\$1.89 LB.



FISCHER'S CENTER CUT Pork Chops

\$1.99 LB.

FIRST-CUT PORK CHOPS \$1.49

FISCHER'S MELLWOOD 16-OZ. SLICED BACON \$1.89

FISCHER'S 12 OZ. PKG. WIENERS \$1.09

FISCHER'S 16-OZ. SLICED BOLOGNA \$1.79

GARDEN FRESH PRODUCE

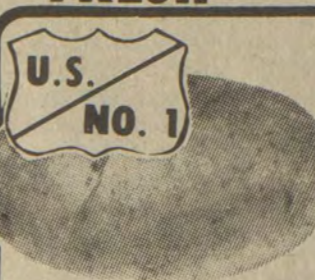

U.S. NO. 1 15 LB. BAG

RUSSET Potatoes **\$1.59**

FRESH CRISP Green Cabbage 15^c LB.

ICEBERG Lettuce 59^c Head

SCHOOL LUNCH SNACK! RED ROME 10 Lb. Bag Apples \$2.99

DUNCAN HINES **Cake Mix**

79



18 OZ. PKG.

DUNCAN HINES Canned Frosting \$1.19 16.5 OZ. CAN

BOUNTY **Paper Towels**

79^c



JUMBO ROLL

LUNCHEON MEAT **Spam**

\$1.39



12 OZ. CAN

REG. OR SMOKED FLAVOR

PRE-CREAMED SWIFT'NING **Shortening**

\$1.49



42 OZ. CAN

HYDE PARK Thin Spaghetti 2 99^c LB. PKG.

HYDE PARK Elbow Macaroni 2 99^c LB. PKG.

STOKELY 8 OZ. CAN Tomato Sauce 29^c

PLAY OUR VALUE BUCKS GAME TO PURCHASE HAMILTON BEACH APPLIANCES. TUESDAY IS DOUBLE STAMP DAY!!

32 OZ. BOWL Shedd Spread \$1.09

SEALTEST 16 OZ. Sour Cream 99^c

TROPICANA 64 OZ. CTN. Orange Juice \$1.29

GREEN GIANT 4 1/2 OZ. WHOLE OR SLICED Mushrooms \$1.09

HERSHEY 16 OZ. Chocolate Syrup 79^c

KRAFT 10 OZ. REG. OR FLAVORED MINI Marshmallows 2/99^c

SALE PRICES EFFECTIVE WHILE QUANTITIES LAST. ALL SALE PRICES IN EFFECT 4/6-10.

COLE 12 OZ. Garlic Bread \$1.39

ORE-IDA 15 OZ. Golden Patties \$1.19

FREEZER QUEEN 5 OZ. Cookin' Bags ASSORTED VARIETIES 2/89^c

HYDE PARK **Pinto Beans**

\$1.09

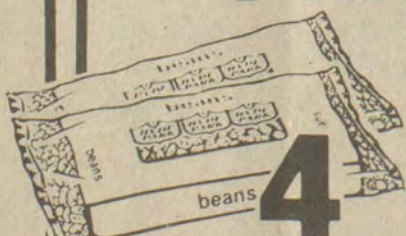

4 LB. BAG

HYDE PARK **Biscuits**

\$1.19



10 CT. CANS

BUTTERMILK OR HOMESTYLE

BANQUET **Fried Chicken**

\$2.79



2 LB. PKG.

42 OZ. BOX Purex Detergent **\$1.39**

FAMILY SIZE - 7 OZ. BAR Dial Soap 69^c

SMUCKER'S GRAPE Jam or Jelly 2 \$1.29 LB. JAR

STOKELY 17 OZ. Apple Sauce 2/89^c

JIF 18 OZ. SMOOTH OR CRUNCHY Peanut Butter \$1.59

SUNSHINE 16 OZ. BOX Krispy Saltines 79^c

MSU Workshop To Offer Answers on Development

How can your community attract new industries, businesses, or increase overall economic vitality?

A regional development workshop entitled "Community Revitalization: Efforts Toward Increasing Economic Strength" will discuss these questions at Morehead State University on Wednesday, April 13.

Practitioners in community development, as well as authorities on technical and financial resources will be available for your questions.

The morning program, focusing on community revitalization, will be headed by David Morgan, director, Kentucky Main Street Revitalization Program; Eugene Doren, director, Winchester Main Street Program; Richard Armstrong, director, Mayfield Community Development Program; Douglas A. Loesch, director, Maysville Main Street Program; and Wilburn Pratt, Kentucky assistant superintendent of vocational education.

Keynote speaker for the luncheon will be Gene Hooper, president of the Bank of Putnam county, Cookeville, Tenn.

Discussions focusing on technical and financial resources during the afternoon will be led by David Bratcher, Kentucky Department of

Economic Development; Larry Gordon, U.S. Department of Housing and Urban Development; Jack Scott, Sr., U.S. Small Business Administration; and Terry Walker, Commonwealth Development Corporation.

All sessions are scheduled in the Ardor Doran University Center from 9 a.m. until 3:30 p.m. and are open to the public.

A registration fee of \$10 per person covers sessions, lunch and refreshments.

The program is sponsored by MSU's Appalachian Development Center, U.S. Department of Housing and Urban Development, U.S. Small Business Administration, and the Gateway, FIVCO and Buffalo Trace Area Development Districts.

Impaired Health Is Subject of Special

We take for granted the freedom afforded the human body; walking stridently without care. But what happens when it becomes unresponsive to the desires of the mind and transforms itself into a shell? "American Playhouse" probes this question with the presentation of "Wings," Tuesday, April 26 at 9 p.m. on KET.

The fictional drama is based on the true story of a woman aviator. In this presentation the character, Emily Stilson, is a daredevil pilot who also is a "wing-walker," spellbinding crowds with different antics.

Suddenly Stilson suffers a stroke leaving her with impaired speech (aphasia) and motor control. She meets a former aphasic therapist who understands the condition and together they begin the long road to recovery. "Wings" examines a debilitating illness from a patient's perspective; the once free-spirited Stilson who's continually frustrated in the beginning stages of her affliction.

"Wings" is produced for "American Playhouse" by KCET/Los Angeles.

The National Association for Hearing and Speech Action (NAHSA) maintains a toll free hot line with information about specific services available for aphasia and stroke victims. Hours of operation are 8:30 a.m. to 4:30 p.m. Monday through Friday.

Callers will receive a brochure describing stroke and aphasia, as well as a personally geared list of services available in Kentucky.

The number to call is 800-638-8255.

GUEST AT MARTIN

Miss Gale Davis, of Kensington, Md., was the recent guest of her aunt, Mrs. Franklin Salisbury and family at Martin, and of her grandmother, Mrs. Peg Hewlett, here.

School Names Chess Champion



Butch Sutphin recently became the new chess champion at Allen Central High School by defeating Solomon Kilburn in the championship game of the school's eighth annual chess tournament.

Trophy winners were:

First place, Butch Sutphin; second place, Solomon Kilburn; third, Lewis Crum; fourth, Johnny Layne. Other participants were Roger Reed, Brian Ratliff and David Chaffins.

WE WANT YOU TO HELP US CELEBRATE

It's Gravelly's anniversary. And to celebrate we're giving a free mower with every 4-wheel tractor we sell. Choose from 40, 50, or 60 inch center mount mowers... there's one to fit every size lawn. And they're all powered by a Gravelly tractor with its famous all-gear direct drive for years of dependable performance. Come on by and help us celebrate. But hurry, this special offer ends soon. Offer valid on new equipment only. At participating Gravelly Dealers.



SAVE UP TO \$1299
SALE ENDS JUNE 30, 1983

THE GRAVELLY SYSTEM

Gravelly Tractor's 1982 Dealer of the Year...

PRICE'S TRACTOR SALES

"KENTUCKY'S LARGEST GRAVELLY TRACTOR DEALER—NOW IN OUR 15TH YEAR!"
PHONE (606) 886-6285 SO. LAKE DRIVE PRESTONSBURG
HOURS: MONDAY THRU FRIDAY, 9-5; SATURDAY, 9-2

SALE • SALE • SALE • SALE • SALE • SALE • SALE • SALE • SALE • SALE

J & J LIQUORS

THE FINEST LIQUOR, WINE & BEER STORE IN FLOYD COUNTY



Don't Forget Our Discreet Convenient Drive-Thru, Directly In Back Of Our Building



SPECIAL! **BUDWEISER**
\$7.90 CASE (CANS)

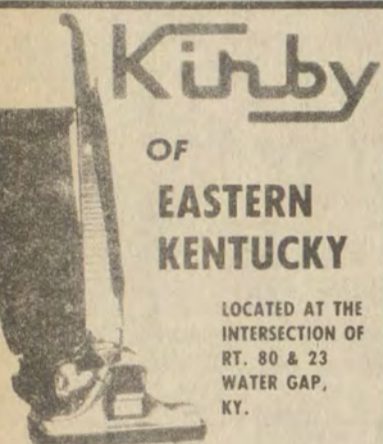

Kirby
OF
EASTERN KENTUCKY

LOCATED AT THE INTERSECTION OF RT. 80 & 23 WATER GAP, KY.

SERVICING ALL MODELS AND MAKES OF VACUUMS
FACTORY PARTS AND SERVICE FOR KIRBY

FREE PICK-UP AND DELIVERY

INTRODUCING THE NEW TURBO KIRBY • CALL FOR A FREE PRESENTATION, OR FOR SERVICE CALL:

606-874-2882

8:30 A.M. to 5:30 P.M.

+6-H

SALE! BANANA SPLIT

89¢

Dairy Queen



MONDAY-FRIDAY
APRIL 11-15

We've never had a more scrumptious sale. Fresh, tropical banana is on sale. Rich, thick chocolate. Juicy-red strawberry. Tangy pineapple. Cool and creamy DAIRY QUEEN® soft serve. They're all on sale because they're all part of our luscious Banana Split. Now only 89¢. At your participating DAIRY QUEEN® store.

WE TREAT YOU RIGHT®

PRESTONSBURG DAIRY QUEEN STORE

© AM D. Q. Corp./1983

Schlitz
12 Oz. Cans (Loose)
\$7.00 Case



Old Fitzgerald
1.75 ML — \$15.50
750 ML — \$7.00
Litre — \$9.20



Silver
BACARDI RUM
750-ML \$5.90 | LITRE \$7.55

MARTINI & ROSSI
ASTI SPUMANTE

\$9.90
750-ML



Early Times

750 ML
\$5.40



Riunite
Lambrusco

Rosato
Bianco

750 ML
\$3.25

Owned and operated by Julian and Jean Scalf. Come to J & J Liquors in Stanville for easy traffic, free parking and use our discreet, convenient drive-thru window for liquor, wine and beer.

We Have Keg Beer On Sale.
The Lowest Price Beer In Floyd County!

OPEN

8 A.M. THRU 12 MIDNIGHT

FOR HILLBILLY DAYS

Michelob — Schlitz — Budweiser

Milwaukee Premium Beer

Warm or Cold

\$5.50 Case | **\$1.40** 6 Pack

Blackburn's Nursery

Brandeis

Mare Creek Road

U.S. 23

Pikeville

Prestonsburg

J & J

ELECT ★ ELECT ★ ELECT
THOMAS D. LAFFERTY, JR.
FLOYD COUNTY COURT CLERK
MAY 24TH DEMOCRATIC PRIMARY
"THE PEOPLE'S CLERK"



POL. ADV. PD. FOR BY THE COMMITTEE TO ELECT THOMAS D. LAFFERTY, JR., FLOYD COUNTY COURT CLERK; GARY A. MAY, TREASURER, 11-pd.

S&T STORES SANDY VALLEY HARDWARE CO.
 Phone 874-9218 Allen, Ky.
 ★ ALL PAINTS SALE PRICED NOW THRU APRIL 16 ★

REUSABLE 2-GALLON PLASTIC BUCKET

NUMBER SIXTY-EIGHT
LATEX HOUSE PAINT
 for wood or masonry surfaces
 1268 White

SALE PRICE
\$23.30 / 2 gallons

SAVE ON COLORS, TOO!

3900 LATEX HOUSE PAINT 1,400 COLORS TO CHOOSE FROM... **\$1388** Gal.

Customers Must Be Told Sulphites Used on Foods

Effective immediately, all Kentucky retail food establishments using sulfites on their foods must advise customers of that fact. The state Cabinet for Human Resources is requiring consumer notification because recent medical findings link sulfiting agents to severe illness in people sensitive to the chemicals.

Sulfiting agents, sometimes called "vegetable fresheners" or "potato whiteners," are used primarily to maintain the fresh appearance of raw foods. Human Resources began notifying food service establishments, retail food markets and food vending machine companies this week by

memorandum that such chemicals may be used only if consumers are informed by means of a "conspicuous, easily readable label, sign, placard or menu statement." Those who use the chemical without notice to customers will be considered in violation of state regulation, the memo says.

According to Irving Bell, director of the cabinet's Division of Consumer Health Protection, the state's action follows a recommendation recently issued by the U.S. Food and Drug Administration.

"The FDA has reported that some people sensitive to sulfiting agents, primarily people with asthma, have suffered life-threatening respiratory distress, shock and even coma after eating food treated with sulfites," said Bell. "If people sensitive to sulfites know that foods have been treated with these agents, they can avoid eating them."

Under the new interpretation of state regulations, sulfite-treated foods will be considered safe only if consumers have been informed that such treatments have been used. Bell said local health department inspectors will begin checking immediately, during regular inspections of retail food establishments, to determine compliance with the notification requirement.

Bell said the use of sulfites in meats has been banned in Kentucky since the 1960s because the chemical camouflages meat spoilage and alters the vitamin B content.

MRS. ROBERTS HONORED

Mrs. Lack Roberts was honored Saturday evening with a dinner at May Lodge by her family, the celebration being for her 92nd birthday. Those enjoying the occasion were her daughter, Mrs. Laura Virginia Collins, and daughter, Miss Judy Collins, of Boca Raton, Fla., M.s. Anna Laura Boulos and Mrs. Barbara Maranville, of Lexington, Mr. and Mrs. J.E. Garnett, of Paintsville, Mr. and Mrs. Sam Hatcher, of Harold, and Mr. and Mrs. Marshall Davidson, Mrs. Anna May Mellon, Mrs. Douglas Perry, Mrs. Josephine Fields, Mrs. Virginia Shivel and Mrs. Mary Jo LaPointe, all of Prestonsburg.

On the following Sunday flowers were placed on the altar of the First United Methodist Church by Mrs. Roberts' family in commemoration of her birthday. She was honored by the pastor, the Rev. Ted Nicholas, who presented her with the "Ministers' Award," bearing the inscription, "For exceptional service, this medal is gratefully presented to Lack D. Roberts."

ON NATIONAL COMMITTEE

Paul D. Leake, president of the First Federal Savings and Loan Association, Ashland, has been appointed to the 1983 Committee on Mutual Institutions of the U.S. League of Savings Institutions. The U.S. League represents more than 3,500 savings and loan associations throughout the country. Mr. Leake, a Floyd county native, graduated from Prestonsburg High School in 1959, and completed his education at Alice Lloyd College and the University of Kentucky. He is married to the former Jeannine Meade, of Ashland, and they are the parents of three daughters, Sonia, Amy, and Staci. He is a son of Mrs. Marion Leake, of Ashland, and the late Mr. Leake.

HERE FROM NEW JERSEY

Mrs. Fred Setser and Miss Mary Ann LeMaster, of Millville, N.J., are here for a visit with their parents, Mr. and Mrs. Thomas LeMaster. On Easter Sunday they all attended services at the First United Methodist Church, and were later joined for lunch at the LeMaster home, by Mrs. Florence Reynolds and Mrs. Winifred Blackburn.

OPEN NOW!
HEREFORD VIDEO CLUB
 Video Tape Rental and Sales

SPECIAL OFFER!
\$29.95 Annual Membership
 Includes One Free Rental.
 All Box Office Movie Hits in Stock!

OVER 250 TITLES TO CHOOSE FROM.
THOMAS HEREFORD CO.
 First Avenue Prestonsburg

Announcing the Opening
 Of A New Church in Allen

**CALVARY CHAPEL
 FAITH CENTER FULL GOSPEL**
 (Behind the Honda Shop in Allen)

**7 p.m., Friday and Saturday
 April 8-9**

Pastor, **DENNIS BOWLING**, of Prestonsburg

Everyone Welcome

Pharmacy Footnotes
 By HAROLD COOLEY

When your doctor prescribes medication, ask him to prescribe generically whenever possible. Your pharmacist can then often suggest the less expensive, generic version. Some drugs are patented and are only available under a single brand name. However, when the patent runs out, other companies may offer less expensive versions. The active ingredients are the same but some added "fillers" may be different which can affect the drug's absorption by the body. Your pharmacist can check the F.D.A.'s Therapeutic Equivalent list to see if the generic version is the equal of the original drug. He can also indicate whether the savings is substantial enough to warrant a generic selection.

At COOLEY APOTHECARY, INC., we welcome any and all questions about the medication that you may be taking. If we can be of help in any way, please don't hesitate to ask us, after all, it's one of the reasons we're here. We're happy to discuss the pros and cons of Generic versus brand drugs available, as they relate to your particular needs. We're small enough to know you and large enough to serve you. Located at #2 Town center Bldg. Open Mon.-Fri., 9-5:30; Sat., 9-4. 886-8166

HANDY HINT:
 Ask your pharmacist to explain about generic drugs.

J & L Construction
 (Means Value For A Young Family)

Complete Turn-Key Job

**3 Bedrooms,
 1 & 1/2 Baths,
 1,000 Sq. Ft.**

\$35,250 **\$33,000**

**Built On Your Level Lot Anywhere
 Within 50 Miles**

Cost Includes:
 Foundation, Central Heat and Air Conditioning, Wall-To-Wall Carpet, Kitchen Cabinets, Sink, Vinyl Flooring in Kitchen, Baths and Laundry, Wiring, Plumbing, Light Fixtures, Paint, 1,000 Gallon Concrete Septic Tank, Water Pump and Tank, 10'x25' Concrete Parking Pad, 8'x40' Concrete Driveway and Walkway, Stove, Vent Hood, Garbage Disposal. Plus much, much more. All Labor and First Quality Materials Included At This Low Price. Optional Fireplace, Garage, Carport or Outside Storage.

**FHA, VA, Commercial, Farm Home Loans and
 County Bond Money Available**

We also do Extension, Expansion or other Home Improvements such as:
 Rock Work, Fireplaces, Gutters, Downspouts, All kinds of Roofing, Insulation, Finished & Rough Grading, Walks, Drives, Patios, Brick and Block Work, Design & Build Concrete Bridges, Hanging & Finishing Sheetrock, Interior & Exterior Painting & Wallpaper, Carpet, Vinyl and Hardwood Floors, Electric Work, Heating and Cooling, Plumbing, Septic Tanks and Lines.

**Call Collect
 478-9700 Day — 432-1287 Evening**

J & L Construction & Electric Co.
 P.O. Box 26
 (Betsy Layne Car Wash Office Building)
 Betsy Layne, Ky. 41605

Pat & the Gang at
MARTIN LIQUORS say
 it's... *Party Time*

- ★ Mid-Floyd County's only Full-Service Drive-thru window!
- ★ Plenty parking!
- ★ Open 8-10, Mon.-Thurs. 8-12, Fri. & Sat.
- ★ Keg beer & taps now in stock

MARTIN LIQUORS
 At the "Y" in Martin

NOTICE OF INTENTION TO MINE

Pursuant to Application Number 836-5010
In accordance with the provisions of KRS 350.055, notice is hereby given that C & H Coal, Inc. Mine No. 32, Box 46, Route 1, Printer, Kentucky 41655 has filed an application for a permit for an underground mining operation. The proposed operation will affect a surface disturbance of 1.86 acres and will underlie an additional 167.6 acres located 1.3 miles southeast of Printer in Floyd county.

The proposed operation is approximately 1.6 miles southeast from State Route 2030 junction with State Route 122 and located 0.12 miles southeast of the Island Creek Coal Company's Spurlock Preparation Plant. The latitude is 37° 31' 22". The longitude is 82° 43' 25".

The proposed operation is located on the Harold U.S.G.S. 7 1/2 minute quadrangle map. The surface area to be disturbed is owned by Elkhorn Coal Corporation. The operation will underlie land owned by Elkhorn Coal Corporation. This operation will affect an area within 100' of public road, Spurlock Creek Road. This operation will not involve relocation of a public road.

The application has been filed for public inspection at the Department for Surface Mining Reclamation and Enforcement's Prestonsburg Regional Office in Prestonsburg, Kentucky. Written comments, objections or requests for a permit conference must be filed with the Director of the Division of Permits, 6th Floor, Capital Plaza Tower, Frankfort, Kentucky 40601. 3-23-83.

NOTICE OF INTENTION TO MINE

Pursuant to Application Number 636-5078
(1) In accordance with the provisions of KRS 350.055, notice is hereby given that: Spencer Branch Coal Company d.b.a. Hite Preparation Company, P.O. Box 159, Drift, Ky. 41619, has filed an application for a permit for an underground mining operation. The proposed operation will affect a surface disturbance of .50 acres and will underlie an additional 165 acres located 2.0 miles Southeast of Martin in Floyd county.

(2) The proposed operation is located 1.5 miles south from State Route 1426 junction with Arkansas Creek Rd. and located 0.00 miles east of Arkansas Creek. The latitude is 37° 33' 30". The longitude is 82° 43' 45".

(3) The proposed operation is located on the Harold U.S.G.S. 7 1/2 minute quadrangle map. The surface area to be disturbed is owned by Millard & Nola Sammons. The operation will underlie land owned by Floretta & Michael Ousley, Curtis R. Layne, Sophie & Flongo Crum, Garner Adkins, Donald P. & George Ann Adkins, Harry & Ruth Conn, Mousie Dingus, Millard & Nola Sammons, Homer Sammons, Orb Manns, and George Newsome. The operation will affect an area within 100' of a public road in Arkansas Creek. The operation will not involve the relocation of the public road.

(4) The application has been filed for public inspection at the Department for Surface Mining Reclamation and Enforcement's Prestonsburg Regional Office, 431 South Lake Drive, Prestonsburg, Kentucky 41653. Written comments, objections, or requests for a permit conference must be filed with the Director of the Division of Permits, 6th Floor, Capital Plaza Tower, Frankfort, Kentucky 40601. 3-30-83.

NOTICE OF PUBLIC SALE

A PUBLIC SALE will be held by Ashland Finance Company on the 8th day of April, 1983 at Bill & Sam's Corp., Martin, Ky. 41169. Directions out of Prestonsburg, Ky.: On New U.S. Rt. 80, 5 miles to Rt. 122. Turn right on 122, known as Buck's Branch. Go 1 1/2 miles to shop on right. Time of sale 10 a.m. Sale is for purpose of disposing of:

- (1) 1981 S&H Scoop, Model SH105A, Serial No. R1981-314 with RP bucket, methane monitor and 8-700 x 12 perma foam tires, panic bar, fire suppression.
- (1) 1977 Caterpillar D343 Generator, Serial No. 250BH2135.

- (1) WRDD-J4 Wilcox roof bolter drill, Serial No. 2597, W20 HP 250 Volt DC Motor, ID NO. 847-ST-AB, 500 10016 Cable 4-2 conductor flat twin type G.
- (1) 1975 Elkhorn Scoop AR-4, Serial No. 4753562.
- (1) 1976/AR-4 Scoop, Serial No. 4763645 with batteries.
- (1) 1976/AR-4 Scoop, Serial No. 4763646 with batteries.
- (1) Battery Charger.
- (1) Long Air-Dox, TD24 Drill, Serial No. 52-846.
- (1) 1979 Belt Line Tandem Drive, Serial No. 1007, with 178' Belt, 500' Structure 36" 61 top rollers, 31 bottom.
- (1) 1979 Chick, 5' fan, Model A60-6, Serial No. 591, with 15HP motor.
- (1) 1979 Electro Power Center w/600 amp V Switchbox, Serial No. 94004, 167 KVA FPE single phase transformer, Serial No. 94005, outside rectifier, Serial No. 94006 belonging to M.A.C. Coal Enterprises, Inc., Lyle B. Adkins, Anna Adkins, Theodore Collins, Marilyn Collins, Dexter McNeil and Norma McNeil, Guarantors, to satisfy or reduce Security Agreement and Note-Business Use dated the 10th day of October, 1981.

- Terms: Sale will be for cash. Ashland Finance Company reserves the right to bid. The parcels will be offered separately and then as a unit (group). Sale will be to the highest and best bidder. Sale as provided by the Uniform Commercial Code (Kentucky Revised Statutes 355.9-504).

By RICHARD L. COUCHOT
Executive Vice President
ASHLAND FINANCE COMPANY
3-23-83.

NOTICE OF INTENTION TO MINE

Pursuant to Application Number 836-5013
In accordance with the provisions of KRS 350.055, notice is hereby given that Spiral Mining Company, Inc. Box 1276X, Paintsville, Kentucky 41240 has filed an application for a permit for an underground mining operation. The proposed operation will affect a surface disturbance of 1.7 acres and will underlie an additional 200 acres located 1.5 miles southwest of Blue Moon in Floyd county.

The proposed operation is approximately 3.2 miles southeast from State Route 122 and junction with Spurlock Creek Road located within 100 feet of Spurlock Creek. The latitude is 37° 29' 51". Longitude 82° 43' 08".

The proposed operation is located on the McDowell USGS 7 1/2 minute quadrangle map. The surface area to be disturbed is owned by David Meade. The operation will underlie land owned by Leon Greer, Curt Coleman, Denzil Yates, Robert Meade, George Meade, Milton Humble and George Newsome.

The operation will affect an area within 100 feet of public road Spurlock Creek. The operation will not involve relocation of the public road.

The application has been filed for public inspection at the Department for Surface Mining Reclamation and Enforcement's Prestonsburg Regional Office in Prestonsburg, Ky. Written comments, objections, or requests for a permit conference must be filed with the Director of the Division of Permits, 6th Floor, Capital Plaza Tower, Frankfort, Kentucky 40601. 3-23-83.

FLOYD CIRCUIT COURT

Pikeville National Bank and Trust Company vs. Piff. Against / / / / NOTICE OF SALE 81-CI-677

Betty Sue Hunter and Floyd County, Kentucky vs. Defts. By virtue of a judgement and order of sale of the Floyd Circuit Court rendered at the February 1 term, 1983 in the above-styled cause I shall proceed to offer for sale at the courthouse door in Prestonsburg, Kentucky, to the highest and best bidder, at public auction, on the 8 day of April, 1983 at 10 o'clock a.m., same being a day of the regular term of the Floyd Circuit Court, for cash or upon a credit of six months, the following described property to-wit:

That certain tract or parcel of land, lying and being on the waters of the Big Sandy River on its West Bank in Floyd County, Kentucky, that was conveyed Betty Sue Hunter by deed of March 8, 1975 from Rondall Lawson and Ina Fay Lawson, as recorded in Deed Book 221, page 162, Floyd County Clerk's Office, and being more particularly described as follows:

Beginning at a stake at the line of William McKenzie; thence in an easterly direction approximately 80 feet to a stake; thence in a southerly direction in a straight line approximately 160 feet to a stake and the property line of Sam George; thence in a westerly direction approximately 80 feet in a straight line to a stake at the line of William McKenzie; thence in a northerly direction with the line of William McKenzie approximately 160 feet to the stake at the beginning, being a lot approximately 80 by 160 feet.

The amount of money to be raised by this sale shall be in the principal sum of \$28,229.89 with interest thereon 8% annually from the 1st day of February 1983 until satisfied and the costs of this action, including costs of advertising of this sale and the fees and commissions for conducting this sale.

For the purchase price the purchaser must execute bond with approved surety or sureties, bearing legal interest from the day of sale until paid and having the force and effect of a judgment with a lien retained upon said property as a further security. Bidders will be prepared to comply with these terms.

Given under my hand, this 21 day of March, 1983.

MARSHALL DAVIDSON,
Master Commissioner,
Floyd Circuit Court 9-23-83.

NOTICE OF INTENTION TO MINE

Pursuant to Application Number 836-5011
In accordance with the provisions of KRS 350.055, notice is hereby given that: Allen & Newsome Coal Co., Inc., 151 West Walnut Street, Paintsville, Ky. 41240, has filed an application for a permit for an underground mining operation. The proposed operation will affect a surface disturbance of 1.6 acres and will underlie an additional 111.7 acres located 2.2 miles southeast of Printer in Floyd county.

The proposed operation is approximately 0.7 miles from Gunstock Branch Road junction with State Route 2030 and located 0.75 mile south of Spurlock Creek. The latitude is 37° 31' 20". Longitude is 82° 42' 30".

The proposed operation is located on the Harold USGS 7 1/2 minute quadrangle map. The surface area to be disturbed is owned by The Elkhorn Coal Corp., Paintsville, Ky. The operation will underlie land owned by The Elkhorn Coal Corp., Prestonsburg, Ky. The application has been filed for public inspection at the Department for Surface Mining Reclamation and Enforcement's Prestonsburg Regional Office, in Prestonsburg, Ky. Written comments, objections, or requests for a permit conference must be filed with the Director of the Division of Permits, 6th Floor, Capital Plaza Tower, Frankfort, Kentucky 40601. 11.

ORDINANCE NO. 1, 1983
AN ORDINANCE OF THE CITY COUNCIL OF THE CITY OF ALLEN, KENTUCKY, GRANTING TO KENTUCKY POWER COMPANY, ITS SUCCESSORS AND ASSIGNS, A FRANCHISE, PRIVILEGE, RIGHT AND AUTHORITY TO ACQUIRE, MAINTAIN, CONSTRUCT AND OPERATE IN, ABOVE, UNDER, ACROSS AND ALONG THE STREETS, THOROUGHFARES, ALLEYS, SIDEWALKS, BRIDGES, PUBLIC WAYS AND OTHER PUBLIC PLACES OF THE CITY OF ALLEN, KENTUCKY AND ITS SUCCESSORS AND ASSIGNS, LINES, POLES AND EQUIPMENT FOR THE TRANSPORTATION, TRANSMISSION AND DISTRIBUTION OF ELECTRIC ENERGY TO THE CITY OF MARTIN, AND THE INHABITANTS THEREOF AND THE PERSONS AND CORPORATIONS BEYOND THE LIMITS THEREOF FOR LIGHT, HEAT, POWER AND OTHER PURPOSES AND FOR THE TRANSMISSION, TRANSPORTATION AND DISTRIBUTION OF SAME WITHIN, THROUGH OR ACROSS SAID CITY.

THE CITY COUNCIL OF THE CITY OF ALLEN, FLOYD COUNTY, KENTUCKY, DOES ORDAIN AS FOLLOWS:

SECTION 1: The Kentucky Power Company, its successors and assigns, hereinafter called grantee, is granted the franchise, privilege, right and authority to acquire, maintain, construct and operate in, above, under, across and along the streets, thoroughfares, alleys, sidewalks, bridges, public ways and other public places (as the same now exist or may hereafter be laid out) of the City of Allen, Floyd County, Kentucky, lines, poles and equipment for the transportation, transmission and distribution of electric energy, either by means of overhead or underground conductors, with all the necessary or desirable appurtenances, for the purpose of supplying electric energy to said City and the inhabitants thereof, and persons and corporations beyond the limits thereof, for light, heat, power and any other purpose or purposes for which electric energy is now or may hereafter be used, and for the transmission of the same within, through or across said City.

SECTION 2: Said lines and appurtenances shall be constructed so as to interfere as little as possible with the traveling public in its use of the streets, thoroughfares, alleys, sidewalks, bridges, public ways and other public places.

SECTION 3: The franchise, privilege, right and authority shall be in full force and effect for a period of twenty (20) years from the date of passage of this Ordinance.

SECTION 4: The grantee of this franchise shall save the City harmless from any and all liability arising in any way from negligence of the grantee in the erection, maintenance or operation of said line and appurtenances.

SECTION 5: The grantee of this franchise shall have the right and privilege to take up such portion or part of any pavement and make such excavation in the streets, thoroughfares, alleys, sidewalks, bridges, public ways and other public places of the City of Allen as may be deemed necessary for the construction and maintenance of its lines, wires or cables, but, whenever the grantee of this franchise shall begin the erection of any lines or other equipment, it shall promptly and diligently prosecute the work to completion, and leave the streets, thoroughfares, alleys, sidewalks, bridges, public ways and other public places where such work is done in as good condition of repair as before such work was commenced.

SECTION 6: Wherever in this franchise either the City of Allen or the grantee thereof is referred to, it shall

NOTICE OF INTENTION TO MINE

Pursuant to Application Number 836-0045

In accordance with the provisions of KRS 350.055, notice is hereby given that: Brenda Willhite, General Delivery, Galveston, Ky. 41629, has filed an application for a permit for a surface coal mining and reclamation operation of approximately 2.0 acres located 0.45 miles southeast of Galveston in Floyd county. The proposed operation is approximately 0.72 miles southeast of Branham's Creek Road junction with Neck Branch Road and located 0.60 miles southeast of Galveston Post Office, latitude 37° 25' 57", longitude 82° 37' 24". The proposed operation is located on the Pikeville USGS 7 1/2 minute quadrangle map. The surface of the area is owned by Brenda Willhite. A brief description of the kind of mining activity proposed is: contour and auger mining.

The application has been filed at the Department for Surface Mining Reclamation and Enforcement for public inspection at the Prestonsburg Regional Office, 431 South Lake Drive, Prestonsburg, Ky. 41653.

Written comments, objections, and/or request for a permit conference must be filed with the Director of the Division of Permits, Department of Surface Mining Reclamation and Enforcement, Capital Plaza Tower, Frankfort, Kentucky 40601, within 30 days of the final weekly advertisement. The written comment, objection, or request for a conference must reference the above permit application number.

This is the final advertisement of this application; all comments, objections, and/or request for a permit conference must be received within 30 days of this date. 11.

be deemed to include the respective successors and assigns of either and all rights, privileges and obligations contained in this franchise shall be binding upon, and inure to the benefit of, the respective successors and assigns of the said City and said grantee, whether so expressed or not.

SECTION 7: The grantee of this franchise may make such rules and regulations covering the furnishing of said electric energy as may be fair and reasonable and consistent with the standard practice of the grantee. Said grantee may charge such rates for electric service as shall be fair and reasonable. The said grantee shall render service under said franchise of like quality, that is, adequate, efficient and reasonable, to that now being rendered to said City.

SECTION 8: The consideration paid and agreed to be paid in its bid by the grantee for the franchise, privilege, right and authority provided for herein, shall be complete compensation and consideration for said franchise, privilege, right and authority, and for the use and occupancy of the streets, thoroughfares, alleys, sidewalks, bridges, public ways, streets thoroughfares, alleys, sidewalks, bridges, public ways and other public places of the City, in lieu of any street or alley rental or of any charge for the use or occupancy of said streets, thoroughfares, alleys, sidewalks, bridges, public ways and other public places of said City, and in lieu of any pole tax or meter tax.

SECTION 9: The Ordinance granting this franchise shall be accepted by the grantee thereof within sixty (60) days from the date of its passage.

SECTION 10: All Ordinances and parts of Ordinances in conflict herewith, to the extent of such conflict only, are hereby repealed.

SECTION 11: This Ordinance shall be in full force and effect upon its passage by the City Council.

OBIE CRISP
Mayor

ATTEST:
Bill Parsons
Clerk
Introduction and First Reading, 3-7, 1983.
Second Reading: Adopted by the City Council of the City of Allen, the 4 day of April, 1983.

\$300 Reward

I will pay a reward of \$300 for information leading to the arrest and conviction of the person or persons who stole four mobile home wheels and tires from my premises at Golf Creek. EPP BANKS
Phone 874-2879



RON LAWSON, Broker
Phone 886-9100 • Pikeville 432-0194

LOOKING FOR LOTS TO BUILD ON WITH NEW COUNTY BOND MONEY? WE HAVE PLENTY!!



Privacy! Privacy! Top of mountain at Buck's Branch and Spurlock Creek.

ACREAGE! ACREAGE! ACREAGE!—Secluded area for the family who wants to get away from it all. Located between Martin and Prestonsburg near New 80. At special price—\$15,000.

OVERLOOKING PRESTONSBURG!—Spacious family home that is only five minutes from downtown. 4 or 5 bedrooms, new kitchen, living room, family room, TV room. If you need a large home and are tired of high prices, try this home on for size and price. Under \$70,000.

NEED A GARDEN SPACE? Would like to have a nice brick home? Want within 10 miles of Prestonsburg? We've got the property of your dreams! Over 1600-sq. ft., 3 bedrooms, fireplace, and approximately 3 acres of land. A dream no more! Only \$75,000.

RENTAL PROPERTY—Small house in town! Within walking distance of downtown Prestonsburg. Living room, bath, kitchen and 1 bedroom. Furnished. Ready to move in.

TAKE ADVANTAGE OF COUNTY BOND MONEY
FHA—VA—CONVENTIONAL FINANCING AVAILABLE
MEMBER BIG SANDY BOARD OF REALTORS

Rt. 23 Liquors Pay Us A Visit — We're Sure You'll Like Us!!

8/10 of a mile from the Pike Co. Line at Harold, Ky.

Come On In & See Other Bargains As Listed



Limited Supply While It Lasts

SUPER SPECIAL

Schlitz	\$6 ⁷⁵	Case	Jim Beam	750 ML	\$5 ⁹⁵
Pabst Blue Ribbon	\$6 ⁸⁰	Case			
Old Milwaukee	\$6 ⁵⁰	Case			
Tosti Aste Spumante	\$6 ³⁰	750 ML			
Boone Farm Wine	\$1 ⁹⁰	750 ML			
Wild Turkey	\$9 ⁸⁰	750 ML			
Andre's Champagne	\$3 ¹⁵	750 ML			
Fine Selection Of Wine, Liquor & Beer					

Rt. 23 Liquors



Chablais, Rhine, Pink Chablais

Looking Better Than Ever

3 Litre \$5⁹⁵



3 Litre \$8⁹⁹

INTRODUCING: the Riunite 3 liter **BIGGIE** RED • WHITE • ROSE



8/10 mile from Pike Co. Line At Harold, Ky.

HOURS: Mon.-Wed. 8 a.m. to 10 p.m.
Thurs.-Sat. 8 a.m. to 12 Midnight

Honesty • Intelligence • Integrity

Elect

SANDY BOYD

FLOYD COUNTY COURT CLERK

"A chance for a change."

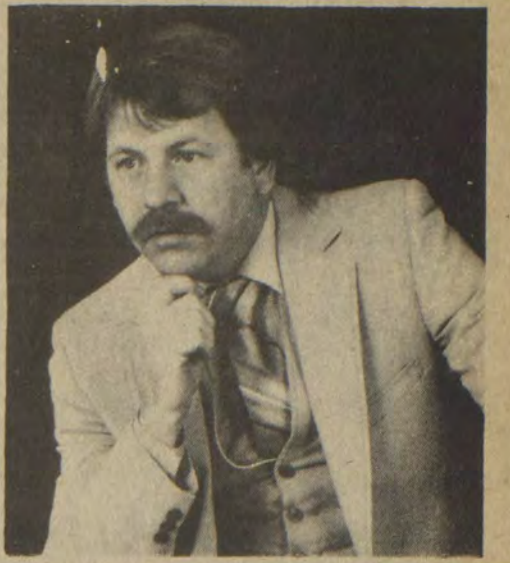

(Pol. Adv. Pd. by Candidate, 1t-pd.)

Time, Place Changed For Childbirth Classes

Prestonsburg Community College's Office of Community Services announces that the Prepared Childbirth Class scheduled to begin April 28 has been rescheduled. The class will begin April 25 and will be held in Paintsville at the Kentucky Power Building. The classes will meet on Monday evenings from 6:30-8:30 p.m.

First Birthday



Tommy Ray Bays, Jr., celebrated his first birthday, March 13. He was honored with a party at the home of Mrs. John L. Gunnell, his paternal great-grandmother, of Rt. 1, Prestonsburg. He is the son of Tommy and Melissa Bays.

The many friends and relatives who attended were treated to a dinner which was followed by cake and ice cream.

Tommy Ray is the grandson of Mr. and Mrs. Harvey Bays, of Rt. 1, Prestonsburg, and Mr. and Mrs. Richard Ousley, of Blue River.

Used Eyeglasses Wanted

Maytown First Baptist Church is asking churches, civic organizations and others wishing to assist the needy Haitians to collect used eyeglasses to be sent Haiti via the Joe Mobley Crusades in London, Ky., which sends a mission team to Haiti every year. The need there is tremendous, for the small nation is next poorest in the world. Monthly income averages \$20.

Team members will identify prescription of each of glasses, then examine the eyes of patients so that correct glasses are provided each. Groups are asked to push this drive during April-May, then send glasses to Rev. Bob Varney, pastor, Maytown First Baptist Church, or call him at 285-5131 and one of the Maytown members will pick up the collection. Stores are being asked to put out boxes with signs about the drive, so customers can leave glasses there.

Homemakers Meet

Members of the Prater Creek Homemakers' Club met March 28 in the school lunchroom, with vice-president Sereda Brown presiding. The lesson, "Appearance Makes a Difference Spring Fashions," was given by agent Frances Pitts, who also showed slides on this subject.

Hostesses Gail Taylor, Marie Conn, Agnes Kidd, Mona Boyd and Nell Samons served members Laura Fearmster, Maggie Conn, Darlene Walker, Mary Samons, Rita Howell, Debbie Tackett, Mary Ellen Nelson, Pauline Akers, Jeannie Nelson, Glenna Childers, Sereda Brown, Belle Jones, Ellen Campbell, Loretta Conn, Charlene Nelson, Jo Akers, Sandra Roberts, Wanda Hall and agent Frances Pitts.

The next meeting will be April 25, at 7 p.m. in the lunchroom. Hostesses will be Mary Ellen Nelson, Rita Howell, Charlene Nelson, Jeannie Nelson and Mary Samons.

Toyota, Honda in Lead

Toyota and Honda dealers led the American market in cars sold per dealership, with 484 and 455 respectively, for the third consecutive year in 1982. Automotive News said the top-selling domestic car dealerships last year were Oldsmobile, 254, and Buick, 247.

JOE D. WEDDINGTON
REAL ESTATE
886-9411

NOTICE OF SALE

Notice is hereby given that on the 18th day of April, 1983, at Jenny Wiley Toyota, Inc., US 23, Auxier Rd., Prestonsburg, Ky. 41653, at 10 o'clock a.m., the undersigned will sell at public auction to the highest and best bidder the following motor vehicle:

1982 Toyota pickup, Serial No. JT4RN48D1C0026411.

This sale is made under the terms of a conditional sales contract.

JENNY WILEY TOYOTA, INC.
By Billy R. Maynard

3-30-3t.

NOTICE OF PUBLIC SALE

A PUBLIC SALE will be held by The Bank Josephine, Prestonsburg, Kentucky on the 13th day of April, 1983 at Hayes Leasing, Inc., place of business, U.S. 23, Betsy Layne, Kentucky. Time of sale two o'clock p.m. Sale is for the purpose of disposing of a 1977 East Aluminum Trailer S/N DS0372406 to satisfy a Collateral Note & Security Agreement dated the 12th day of October, 1979.

THE BANK JOSEPHINE RESERVES THE RIGHT TO BID. HIGHEST BID PREVAILS. TERMS OF SALE: CASH

3-23-3t.

Subscription Rates Per Year

In Floyd County, \$8.00
Elsewhere in Kentucky, \$10
Outside Kentucky, \$12.50

Please note expiration date opposite your name on wrapper or on your copy of The Times. Because of increased mailing costs, notices of subscription expiration are no longer mailed to subscribers.

Subscriptions may be mailed to:
The Floyd County Times
Box 391
Prestonsburg, Ky. 41653

Summer Theater Is Looking For Actors

Actors, singers, and dancers are needed for ANNIE, GREASE, and THE ROBBER BRIDEGROOM to be performed this summer at the Jenny Wiley Summer Music Theatre.

Local auditions will be held Sunday, April 17, at 1:00 p.m. in the Pike Auditorium on the campus of Prestonsburg Community College.

Auditees should come prepared with a thirty second monologue and a song. An accompanist will be provided.

"We want to look at and listen to as many people as possible," said Managing Director John McCann. "In the past, the local people we have cast have worked out tremendously," McCann added.

Many young people are needed this summer to perform in ANNIE. However, performers from all age groups are encouraged to audition. Additional information is available by calling 606-886-3863 EXT. 263.

THE BANK *BJ* JOSEPHINE PRESENTS THE KEY TO AFFORDABLE HOUSING...



THE LOW INTEREST FLOYD/JOHNSON COUNTY-BOND LOAN

- ★ LOW DOWNPAYMENT ★ NEW OR EXISTING HOMES
- ★ FIXED PAYMENTS (NO VARIABLE RATES OR BALLOONS)
- ★ TERMS TO FIT YOUR BUDGET ★ NO MAXIMUM INCOME RESTRICTIONS

COMPARE THE FLOYD-JOHNSON ISSUE WITH PROGRAMS OFFERED BY OTHER COUNTIES. YOU'LL BE GLAD YOU DID! CALL OUR MORTGAGE LOAN DEPARTMENT, 886-9101 FOR DETAILS OR APPOINTMENTS.

THE BANK *BJ* JOSEPHINE

Serving You Since 1891

PRESTONSBURG • GARRETT • HAROLD • ALLEN • WHEELWRIGHT



"A smile can be affordable."



RELY ON THE PROFESSIONAL DENTIST MEMBERS OF



- OUR PLEDGE:
1. AFFORDABLE PRICES.
 2. ONE-DAY SERVICE ON DENTURE REPAIRS AND RELINES.
 3. AVAILABILITY: FILLINGS, EXTRACTIONS.
 4. NO SURPRISES; TREATMENT AND COST ARE DISCUSSED FIRST. YOU DETERMINE THE AMOUNT OF SERVICE.
 5. PERSONAL ATTENTION; OLD FASHIONED COURTESY AND CONCERN ARE ASSURED IN THE OFFICE OF A DAD MEMBER DENTIST.
 6. HIGH STANDARDS.

DENTURES PER UPPER OR LOWER
STANDARD DENTURES \$129 CHARACTERIZED DENTURES \$169

DENTURE REPAIRS: RELINES ALSO AVAILABLE

ALLEN DENTAL CENTER

PHONE 606/874-2020 ALLEN, KY.

DR. R.I. GOODMAN D.M.D.

DR. W. FU D.M.D.

12-1-81

PRICES EFFECTIVE
WED., APRIL 6
THRU SUN., APRIL 10



SHOP
WITH
EASE
AT
DAN-DEE'S
!

DAN-DEE'S STOCK

GRADE A WHOLE
FRYERS
39[¢] Lb.
LIMIT 3 WITH \$10
ORDER.



FIRST CUT
**PORK
CHOPS**
\$1 19 Lb.

PLATTER STYLE
SLICED
BACON
\$1 29 Lb.

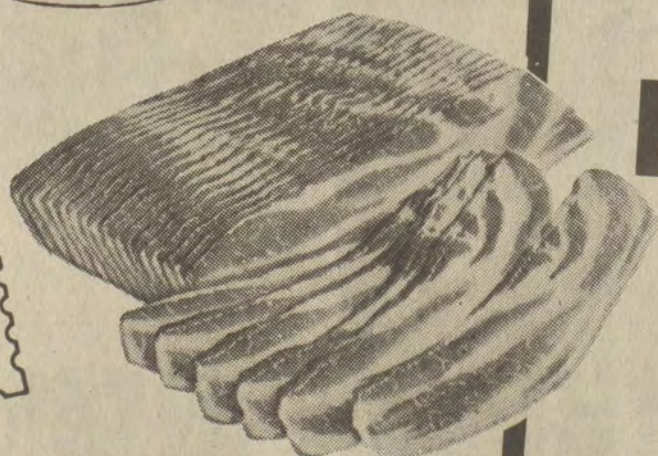

MARTHA WHITE SELF-RISING
CORN MEAL
\$4 99 25-LB. BAG

RED GOLD
TOMATO JUICE
79[¢] 46-OZ.

HYDE PARK
BISCUITS
\$1 39 6-PAK

FLORIDA
ORANGES
\$1 59 5-LB. BAG

WILSON CORN KING
CHUNK BOLOGNA
89[¢] Lb.

PORK
LOIN ROAST
\$1 09 Lb.

BREASTS
\$1 29 Lb.

DRUM
\$1

FEDERAL
FOOD
STAMPS
WELCOME

NOT RESPONSIBLE
FOR PRINTER'S
ERRORS.



EXTRA SAVINGS
WITH
QUALITY STAMPS

QUALITY
EXTRA SAVINGS—
EVERY
WEDNESDAY
IS
DOUBLE
STAMP DAY!
STAMPS

WHITE SEEDLESS
OR RED
GRAPES
99[¢] Lb.

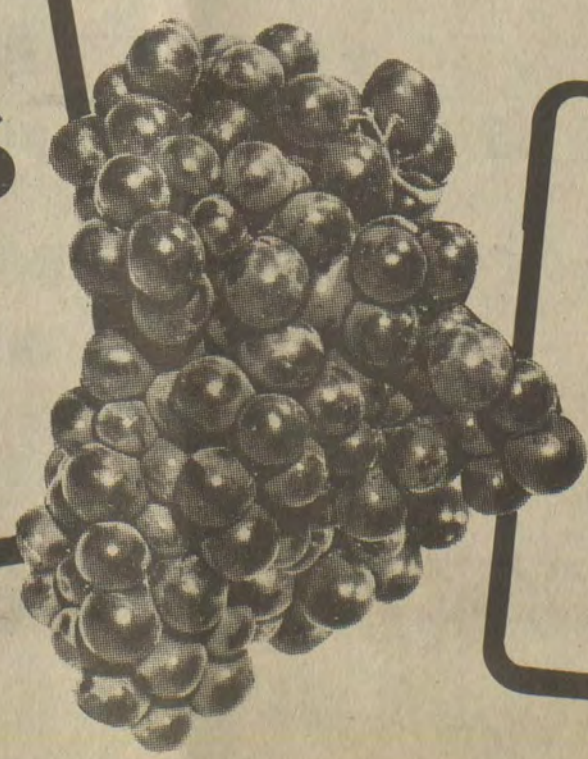

CALIFORNIA
HEAD
LETTUCE
2 HEADS
FOR
99[¢]



4-LB.
PIE
BEA
8

SUPERMARKET'S WEEK UP SALE

LOCATED AT
STANVILLE
OPEN: 8 A.M. TO 9 P.M.
SEVEN DAYS A WEEK
PHONE
478-9696
AMPLE PARKING

KRAFT
MAYONNAISE
\$1.49
32-OZ.
JAR

STOKELY TOMATO
CATSUP
99¢
32-OZ.
BTL.

BANQUET
FRIED CHICKEN
\$2.99
32-OZ.

FISCHER'S
LARD
\$3.89
8-LB.
CONT.

HYDE PARK
MARGARINE
3 \$1
1-LB.
QTRS.

TROPICANA
ORANGE JUICE
\$1.39
64-OZ.
CTN.

CALIFORNIA
STRAWBERRIES
89¢
PINT

FRESH GREEN
CABBAGE
17¢
Lb.

WILSON CORN KING
WIENERS
89¢
12-OZ.
PKG.

COUNTRY STYLE
RIBS
\$1.39
Lb.

U.S.D.A CHOICE
RIB EYE STEAK
\$3.79
Lb.

FRESH PORK
NECK BONES
59¢
Lb.

FRESH FRYER PARTS

STICKS
09
Lb.

WHOLE LEGS
89¢
Lb.

THIGHS
79¢
Lb.

BAG
**TO
ANS**
89¢

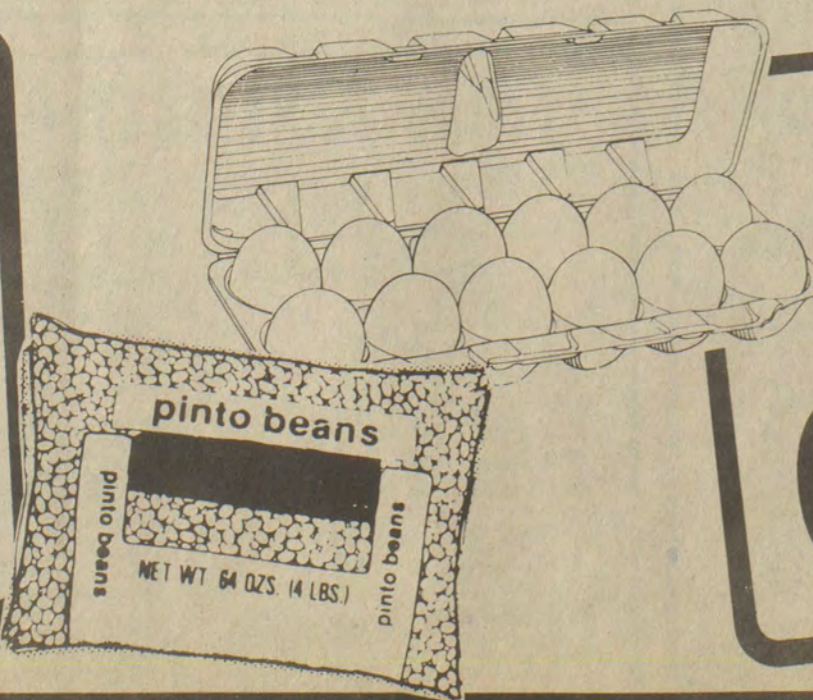

GRADE A
LARGE
EGGS
69¢
DOZEN

WE HAVE
**ONION SETS,
FERTILIZER,
AND SEED
POTATOES**
IN STOCK!

**FEED FOR
LIVESTOCK**

UNADVERTISED
SPECIALS
THROUGHOUT
THE STORE
!!

FISCHER'S
LARD
\$8.99
25-LBS.



MARTHA WHITE
SELF-RISING
FLOUR
\$3.99
25-LB.
BAG

MAXWELL HOUSE
INSTANT
COFFEE
\$3.99
10-OZ.
JAR

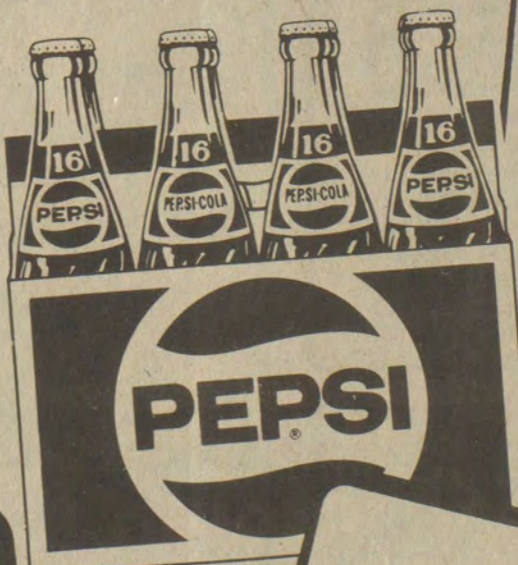

16-OZ. 8-PAK
PEPSI
\$1.49
PLUS
DEPOSIT

5-LBS.
HYDE PARK
SUGAR
\$1.49
BAG



REVIVAL

Saturday, April 9 until Sunday, April 17
At the
**Daniels Creek Baptist Fellowship
Church of God**
6:30 P.M. EACH EVENING
Everyone Welcome
Pastor, Rev. Rudolph Lewis

For bus transportation, call 874-2798,
874-3722, 874-9872 or 285-9967

3-30-21-pd.

The First United Methodist Church of Prestonsburg, Ky.

Presents
Charles W. Colson Luncheon

April 15, at 12 Noon

In The Fellowship Hall • \$4.00 Per Plate
The Public is Invited

3-30-31

3-NIGHT MEETING

at the
**BRANDY KEG FREE WILL
BAPTIST CHURCH**

Beginning—

FRIDAY, APRIL 8—7 P.M.

SATURDAY, APRIL 9—7 P.M.

SUNDAY, APRIL 10—6 P.M.

Bro. Brodey Amburgey preaching
Everyone Welcome

Bro. Birkey Lewis, pastor
Bro. Phil Fraley, ass't. pastor

REVIVAL

MAYTOWN METHODIST CHURCH

Sam Glenn,
Evangelist

April 8-15
7:00 p.m.

Special Singing
Nursery Provided

4-6-11

ZION DELIVERANCE TABERNACLE WAYLAND, KENTUCKY

Sunday School 11 a.m.
Evening Worship 7 p.m.
Wednesday Youth Worship 7 p.m.
Saturday Evening Worship 7 p.m.
Sister Ada Mosley, Pas tor
Everyone Welcome.
All The Earth Shall Worship Thee.

PRESTONSBURG CHURCH OF GOD

(Goble-Roberts Addition)
Sunday School 10 a.m.
Sunday morning worship. 11 a.m.
Wednesday Night
Bible Study 7 p.m.
Pastor, the Rev. Truman A. Hill

CATHOLIC CHURCHES Of Floyd County

Welcome You
St. Theodore, Prestonsburg
7 p.m., Sat: 11 a.m. Sun.
St. Juliana, Martin
5 p.m. Sat.; 9 a.m. Sun.
RADIO PROGRAMS
Sun.—WMDJ Martin 11:05 a.m.
Sun.—WDOC-FM Prestonsburg 11:00 a.m.
Wed.—WDOC Prestonsburg 10:55 a.m.
Fri.—WRLV Salyerville 7:50 a.m.
Pastor: Father Ralph Beiting
285-3254

MAYTOWN UNITED METHODIST CHURCH

A church where ex-
citing things are hap-
pening.

Morning Worship 9:30 a.m.
Sunday School 10:45 a.m.
Youth Group 4:30 p.m.
Evening Worship 6:00 p.m.

Come and grow with us!
Weyman McGuire Pastor
358-4419

12-8-11

Welcome to the Services of the CHURCH OF CHRIST

On Arkansas Creek, Martin, Kentucky 41649

Visit this Friendly Church with a Vital Message
Where Every Visitor is an Honored Guest!

SERVICE SCHEDULE:
Lord's Day 10:00 a.m. & 6:00 p.m. winter, 7:00 p.m. summer
Wednesday 7:00 p.m.

DEDICATED TO THE RESTORATION OF NEW TESTAMENT CHRISTIANITY!

For Transportation Call 285-3311

Listen To:

"Back to the Bible" with Delmer Jervis
on WPRT Sunday Mornings 8:30-9:00

Send All Questions and Letters to:
Delmer Jervis, Endicott, Ky. 41626

LOOKING FOR SOMETHING DIFFERENT?

Attend Services At The
FIRST CHURCH OF GOD
(Little Paint) 1/2 mile off Route 1428
Between Prestonsburg & East Point, Where
"THE DIFFERENCE IS WORTH THE DISTANCE"



ROY L. TINCHER, Pastor

SUNDAY SCHOOL 10:00 a.m.
MORNING WORSHIP 10:45 a.m.
YOUTH SERVICE 7:00 p.m.
EVENING WORSHIP 7:30 p.m.
BIBLE STUDY (WED.) 7:00 p.m.

(NURSERY PROVIDED)

Phone 886-3319

Radio WQHY-FM 95.5
8-8:15 A.M., Mon.-Fri.

Highland Avenue Freewill Baptist Church

SUNDAY
Sunday School 10 a.m.
Worship Service 11 a.m.
Evening Service 6 p.m.
WEDNESDAY
Prayer Meeting 7 p.m.
CLIFFORD H. AUSTIN, Pastor

FIRST ASSEMBLY OF GOD

West Prestonsburg, Ky.
WADE MARTIN HUGHES
Pastor
Sunday School 9:45 a.m.
Morning Worship 11 a.m.
Evening Worship 7 p.m.
Wednesday Prayer Study 7 p.m.

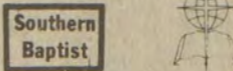

FIRST BAPTIST CHURCH

McDowell, Ky.
Sunday School 9:45 a.m.
Morning Worship 11 a.m.
Evening Worship 6 p.m.
Wednesday
Prayer Meeting 7 p.m.
H. Bailey Sadler, Pastor
Visitors Expected

7-21-11

COMMUNITY UNITED METHODIST CHURCH

710 Burke Ave.,
Prestonsburg, Ky.

"The Church Where Exciting
Things Are Happening"

Sunday School 10 a.m.
Morning Worship 11 a.m.
Evening Worship 7 p.m.
Wednesday Worship 7 p.m.

Taylor L. Biggs, Pastor
Phone: 886-8087



Spurlock Bible Church

R.R. #5
Prestonsburg, Kentucky 41653
Spurlock Fork of Middle Creek
SERVICES

Sunday School 10:00 a.m.
(Classes for all ages)
Sunday Morning Worship Service 11:00 a.m.
Sunday Evening Service 7:00 p.m.
Wednesday-Prayer and Bible Study 7:00 p.m.

EVERYONE IS ALWAYS WELCOME!

PHILIPPIANS 2:16
"HOLDING FORTH THE WORD OF
LIFE..."

Dan Heintzelman-Pastor
Box 850, Martin, Ky. 41649
Parsonage Phone-285-3444

"A Christ Centered Church
Built On Love"

10-28-11



**DRIFT
PRESBYTERIAN
CHURCH**
WORSHIP SERVICE
9:30 A.M.
SUNDAY SCHOOL
10:45 A.M.
REV. TIMOTHY D. JESSEN, Pastor

"Old-Time Morals Baptist History"

From Colonial days to the present,
also includes valuable genealogy.
In printed volume or on tape, same
price

\$6, postpaid

Mail orders to:
R. B. MAYNARD
c/o James H. Blackburn
Box 27D, McCombs, Ky. 41545

3-16-4-pd.

You have a Special Invitation
To Worship With Us at the

BONANZA FREE WILL BAPTIST CHURCH

(Abbott Road)
Sunday School 10:00 a.m.
Morning Worship 11:00 a.m.
Prayer and Bible Study 7:00 p.m.
(each Wed.)

Sunrise Service 5:30 a.m.
Sunday, April 13

BILL CAMPBELL, Pastor



FIRST UNITED METHODIST CHURCH

60 So. Arnold Ave., Prestonsburg
Dr. Ted Nicholas, Minister

Sunday School 9:45
Morning Worship 11:00
Rhythmic Choir 3:30
Wesley Bell Choir 4:15
Junior and Senior UMYF 6:00
Evening Service 7:00

A CHRISTIAN WELCOME
AWAITS YOU
SUN., WDOC AM—11:00

6-20-11

EPISCOPAL COME WORSHIP WITH US AT St. James Church

(EPISCOPAL)
PRESTONSBURG, KENTUCKY 41653
SUNDAYS
9:45 a.m.—Church
School and Bible Class
11 a.m.—Holy Communion

WAYLAND UNITED METHODIST CHURCH

A church with a message
for children of all ages.

Sunday School 9:45 a.m.
Morning Worship 11 a.m.
(Nursery Provided)

Come and grow with us!
WEYMAN MCGUIRE, Pastor
358-4419

You Are Invited To the First Presbyterian Church

North Lake Drive
Church School 10:00 a.m.
Morning Worship 11:15 a.m.
REV. TIMOTHY D. JESSEN
Pastor

FITZPATRICK FIRST BAPTIST CHURCH

West Prestonsburg, Ky.
Across From Clark School
Sunday School 10:00 a.m.
Morning Worship 11 a.m.
Sun. Evening Worship 6:00 p.m.
(except when school is out) 7:00 p.m.
Wed. Bible Study 7:00 p.m.
Youth Church for ages 5-10
during Sunday Morning Worship
•NURSERY PROVIDED•
REV. JOHN WOODS, Pastor

The First Church of God

University Dr., Prestonsburg, Ky.
GARLAND LACY, Pastor
SUNDAY:
Sunday School 9:45 p.m.
Morning Worship 10:45 a.m.
Evening Service 6:00 p.m.
TUESDAY:
Prayer Encounter 7:00 a.m.
WEDNESDAY:
Prayer Service 7:00 p.m.
WDOC-AM
2:00 p.m. Sundays
EVERYONE WELCOME

FIRST CHRISTIAN CHURCH

429 N. ARNOLD AVE.
Cor. 15-1-10
SUNDAY SERVICES
Sunday School—10:00 a.m.
Ages 2-Adult
Worship—11:00 a.m.
Nursery Provided
Evening Worship—6:00 p.m.
WEDNESDAY
Bible Study—7:00 p.m.
Acts 2:41, 42
Walter P. Staude, Jr.—Evangelist

Join Us In Fellowship With God At Watergap FreeWill Baptist Church

SCHEDULE OF SERVICES
SUNDAY
Sunday School 10:00
Morning Worship Service 11:00
Evening Worship Service 6:00
Youth Meeting 5:00
Ladies Choir 5:00
WEDNESDAY
Prayer Meeting 7:00
PASTOR: DANNY CURRY
"We are founded on Faith, firm in
fellowship and fighting for our Lord"

THE FIRST BAPTIST CHURCH IRENE COLE MEMORIAL



FIRST AVENUE, DOWNTOWN PRESTONSBURG
NURSERY PROVIDED AND PLENTY OF PARKING

FIRST ASSEMBLY OF GOD

Lorie Vannucci, Pastor
Phone 285-3051
Martin, Ky.
Sunday School 10 a.m.
Children's Church 11 a.m.
Morning Worship 11 a.m.
Youth Worship 6 p.m.
Evangelistic Service 7 p.m.
Wednesday, 7 p.m. Family Night

April 18, 19, 20, Jimmy Snow, son
of Hank Snow, of Nashville, Tenn.
will conduct a 3 night revival.

For Transportation call 285-3051 or 285-9114.

STRIVING TOGETHER TO BE LIKE THE JERUSALEM CHURCH ACTS 2:1-47

PRESTONSBURG CHURCH OF CHRIST

SOUTH LAKE DRIVE
LORD'S DAY
BIBLE CLASS 10:00 A.M.
WORSHIP 10:45 A.M.
EVENING WORSHIP 6 P.M. STD. TIME
7 P.M. D.S.T. TIME
WEDNESDAY
BIBLE STUDY 7 P.M.

RADIO BROADCAST
WPRT MONDAY thru FRIDAY 9:30 A.M.
WMDJ SUNDAY 9 A.M.

"Come Let Us Reason Together" Isaiah 1:18
Evangelist Bennie Blankenship 886-3379, 886-6223

Pearlie Mullins

Pearlie Mullins, 73, of Bevsinsville, died Saturday at Our Lady of the Way Hospital after an extended illness. She was a daughter of the late Donny and Sylvania Hall and was born October 3, 1902.

She is survived by her husband, Milt Mullins, of Bevsinsville; three sons, Woodrow and Lonnie Mullins, both of Bevsinsville, and Roy Mullins, of Prestonsburg; six daughters, Avanelle, Emma Jean and Maxine Mullins, Vonda Hall and Pearline Cook, all of Bevsinsville, and Shirley George, of Dunder, Mich.; one brother, Isadore Hatfield, of Halo; two sisters, Minnie B. Hall and Charlotte Jones, both of Bevsinsville, and 12 grandchildren.

Services were conducted Tuesday at 10 a.m. at the Little Rock Regular Baptist Church at Halo with ministers of the church officiating. Burial was made in the Newman cemetery at Hi Hat under direction of the Merion Funeral Home.

Eddie Lee DeRossett

Eddie Lee DeRossett, 69, native of the Little Paint Creek section of this county, died last Wednesday morning during open heart surgery at St. Mary's Hospital, Huntington, W. Va.

He was a son of Taulbie and Alice Baldrige DeRossett and was a retired General Motors employee. After his retirement about four years ago, he moved from Michigan to Huntington.

He is survived by his widow, Mrs. Crata DeRossett; two step-daughters, Joan Benoit and Lovona Kolb; a sister, Mrs. Edna Grace Marshall, of Huntington, W. Va., and his step-mother, Mrs. Leota DeRossett.

The body was returned for burial Saturday in the DeRossett family cemetery on Little Paint. Graveside rites were conducted by his son-in-law, Charles Kolb.

Luther James

Luther James, 65, of Pikeville, brother of the late Tom James, of Prestonsburg, died Friday, March 25, at the Veterans Hospital in Lexington.

A native of Pike county, he was born June 24, 1917, a son of the late Hawk and Virgie Damron James. He was a retired policeman and fireman and was a member of the Church of Christ. He was held prisoner of war for almost three and one-half years during World War II and received the Distinguished Unit Badges, the Victory Medal, the American Defense Ribbon with Bronze Star. He also received the Asiatic-Pacific Theater Ribbon with four Bronze Stars, the Philippines Defense Ribbon with Bronze Star, the Good Conduct Ribbon and Purple Heart.

He is survived by his wife, Mrs. Mary Ann McCown James; three sons, Freddy James, of Lexington, Herbert Spears, in Tennessee, and Bill Spears, of Pikeville; three daughters, Edna Spears, of Pikeville, Linda Sue Routenberg, of Frankfort, and Lana Damron, of Whitesburg; one brother, Bill Foster James, of Ormond Beach, Fla., and 10 grandchildren.

Funeral services were conducted Monday, March 28, in the chapel of the J.W. Call and Sons Funeral Home at Pikeville with Bill Ford and John R. Phillips, the officiating ministers. Burial was made in Johnson Memorial Park in Pikeville.

Dick Looney

Dick Looney, 71, who was wellknown as a basketball official, died last Wednesday, March 30, at his home in Pikeville.

He was long associated with the Ben Williamson Supply Company and was a partner in the Pikeville Furniture Company. He was a member of the Pikeville Methodist Church, a member of the Masonic Lodge and of the Sons of the American Revolution. A native of Pike county, he was the son of the late Alexander H. and Virgie Lula Ratliff Looney.

He is survived by his wife, Mrs. Willa Ann Butcher Looney, and one sister, Mrs. Carmen L. Ratliff, of Pikeville.

Funeral services were conducted Saturday in the chapel of the J.W. Call and Son Funeral Home at Pikeville by the Revs. James C. Stratton and Charles R. Elswick. Burial was made in Johnson Memorial Park.

Former Martin County Supt. of Schools Dies

Sheldon Clark, 71, for 26 years, superintendent of Martin county schools in a Huntington, W. Va., hospital had been ill about two weeks.

Clark was an educator and school system administrator for more than 40 years. When he became superintendent there were 52 one-room schools in Martin county. There were none when he retired.

Sheldon Clark High School in Inez, which recently sent a team to the boys' State High School Basketball Tournament, is named for the former superintendent.

Clark was principal at Warfield High School 12 years before he became superintendent. He served as Warfield's basketball coach before he became principal.

Clark was educated at what is now Western Kentucky University and Marshall College. He was a Baptist.

He is survived by his wife, Edith Moore Clark; two daughters, Patricia Muncy, of Inez, and Billie Jo Harris, of Warfield, and four grandchildren.

His funeral was at 2 p.m. Sunday at the Richmond-Callahan Funeral Home in Inez.

Obituaries

Mrs. Norma P. Ford

Mrs. Norma P. Ford, 95, of Auxier, died Tuesday, March 22, at the Riverview Manor Nursing Home following a long illness.

Born in Johnson county, May 9, 1887, she was a daughter of the late Winfield M. and Sarah Davis Preston and was a member of the Auxier United Methodist Church. She was preceded in death by her husband, Willie R. (Bill) Ford, in 1969. Mrs. Ford had lived in Auxier since 1909 and was its oldest resident.

She is survived by two sons, Bobby and Jack Ford, both of Warsaw, Ind.; one daughter, Mrs. Virginia Childers, of Auxier; 11 grandchildren, three step-grandchildren, 15 great-grandchildren and five step-great-grandchildren.

Funeral services were conducted at 2 p.m. Thursday, March 24, at the Auxier United Methodist Church with Revs. Doug Burkett and Clyde Bowling officiating. Burial was made in the Ford cemetery at Auxier under direction of Jones-Preston Funeral Home.

Pallbearers were Ali Wells, Jr., Dan Patton, Bill Justice, Richard and Kenneth Thomas, Willard E. McKenzie, Steven Justice, and Charles A. Childers.

Ted Adams

Ted Adams, former Prestonsburg insurance man, died Tuesday, March 22, at his home in Paintsville. He was 82 years old.

Born February 11, 1901 in Magoffin county, he was a son of the late W.P. and Rosa Caudill Adams. He lived here for several years before retiring as an agent for the Commonwealth Life Insurance Company. He was a member of the First Christian Church in Paintsville and was a member of the Paintsville Masonic Lodge No. 381, F&AM. He was also a director of the Licking Valley RECC and of the East Kentucky Power Cooperative.

He is survived by his wife, Alma Howes Adams; three sons, Charles Adams, of Ashland, James Adams, of Paintsville, and Ted D. Adams, of Long Beach, Calif.; two daughters, Mrs. Ruth Moberly, of Richmond, and Mrs. Lois George, of Prestonsburg; one brother, Charles Adams, of Monticello; two sisters, Mrs. Elizabeth Rice and Mrs. Estill Conley, both of Letha; 11 grandchildren, and three great-grandchildren.

Masonic services were conducted Wednesday evening by members of the Paintsville Masonic Lodge. Funeral services were conducted at 2 p.m., Thursday, at the First Christian Church in Paintsville by the officiating minister, Terry Jones. Burial was made in Highland Memorial Park at Staffordsville under direction of the Jones-Preston Funeral Home.

Rev. W.E. Davis

The Rev. W.E. Davis, wellknown in this area, died Thursday morning at his home in Paintsville following a long illness. He was 73 years old.

A retired Baptist minister, he had been pastor of the Grace Baptist Church in Shelbiana during the 50's. He moved to Arkansas in 1959, where he was pastor of two Baptist churches and returned to Kentucky about 16 years ago. He served as pastor of the First Baptist Church in West Van Lear, and later was pastor of the Unity Baptist Church on Lower Johns Creek. Rev. Davis had also been a social worker in Paintsville, working with young people in a program sponsored by the federal government.

Born July 19, 1909 in Magness, Ark., he was the son of the late Richard and Dollie B. Davis. He attended a Bible seminary in Little Rock, Arkansas and was a member of the Masonic Lodge.

He is survived by his wife, Mrs. Faydell Williams Davis; three sons, Dean Davis, of Albuquerque, N.M., Gene Davis, of Robinson Creek, and Don Davis, of Jacksonville, Ark.; one daughter, Mrs. Doris Faye Hamilton, of Columbus, O.; one brother, Jeff Davis, of West Memphis, Ark.; a sister, Mrs. Italene Davis, of Helena, Ark.; eight grandchildren and two great-grandchildren.

Funeral services were conducted at 2:30 Sunday afternoon in the chapel of the Justice Funeral Home at Pikeville by the Rev. Curtis Warf, and burial was made in Johnson Memorial Park, there.

David E. Hamilton

David Edward Hamilton, 58, of Bypro, died Saturday at Veterans' Hospital in Lexington following a long illness.

A retired miner and a veteran of World War II, he was a son of the late Bill Hamilton and Lucreasa Hopper, and was born September 8, 1924 at Weeksbury. His wife, Mary Ellen Hamilton, preceded him in death.

He is survived by one son, Roger Dale Hamilton, of Taylor, Mich.; two daughters, Gloria Sue Mullins, of Bypro, and Brenda Kay Hutchinson, of Detroit, Mich.; five brothers, Noah Hamilton, of Orangeville, Calif., Homer Hamilton, Stubenville, Ohio, Tavis Hamilton, Detroit, Mich., Vernon Hamilton, Columbus, O., and Bobby Jones, of Bypro; one sister, Roberta Little, of Bypro, and 10 grandchildren.

Services were conducted Tuesday at 11 a.m. at the First Baptist Church of Wheelwright with ministers of the church officiating. Burial was made in the Osborne cemetery at Bypro under direction of Merion Funeral Home.

Calvin Eugene Frazier

Calvin Eugene Frazier, 74, died last Thursday at his home in Martin, victim of a sudden illness.

Born January 5, 1909, he was a son of the late William Sherman and Mary Jane Osborne Frazier. He was a retired maintenance department employee of the Floyd County Board of Education.

He is survived by his wife, Mrs. Veral Oney Frazier; four sons, Carl Steven Frazier, of Fort Walton Beach, Fla., George William Frazier, of Betsy Layne, Orris Eugene Frazier, of Morrow, O., and Larry Douglas Frazier, of Prairie City, Iowa; three sisters, Mrs. Effie Maggard, Mrs. Minnie Smith, and Mrs. Myrtle Berry, all of Martin; and half-sister, Mrs. Janet Howard, of Fort Walton Beach, Florida, and six grandchildren.

Funeral services were conducted at 11 a.m. Saturday in the chapel of the Hall Funeral Home by the Rev. Lorie Vannucci, and burial was made in Davidson Memorial Gardens at Ivel.

William Paul Luxmore

William Paul Luxmore, 52, of Price, died Tuesday, March 29, at the McDowell Appalachian Regional Hospital following a long illness.

Principal of McDowell Elementary School until his retirement, he had worked for the Floyd county school system for 22 years. Prior to becoming principal at McDowell, he was director of the Trio Program for Pikeville and Alice Lloyd colleges. Mr. Luxmore was a graduate of McDowell High School, attended Berea College, and received his B.S. degree from Pikeville College. He received his Master's degree and Rank I from Morehead University. He was a member of the Regular Baptist Church.

He is survived by his wife, Roberta Moore Luxmore; three daughters, Mrs. Mary Dawson, of Price, Mrs. Margaret Marcum, of Allen, and Mrs. Juanita Stephens, of Hunter; three brothers, Charles Luxmore, in Pennsylvania, John Luxmore, of Hi Hat, and Joseph Allen Luxmore, of Price; two sisters, Mrs. Esther Mills, of Wayne, W. Va., and Mrs. Ethel hall, of Price. Eight grandchildren also survive.

Funeral services were conducted at 10 a.m. Friday at the Little Nancy Regular Baptist Church by Regular Baptist ministers, and burial was made in the Lawson cemetery at Price under direction of the Hall Funeral Home.

Gertrude Howard

Gertrude (Trudy) Howard, 60, of RFD 1, Wheatfield, Ind., died March 26 in Porter Memorial Hospital, Valparaiso, Indiana.

She was born February 3, 1923 in Floyd county, a daughter of Frona D. Gearheart, of Hueysville, and the late Ben Gearheart. She lived in the Wheatfield area for the past 39 years and was an inspector for McGill Manufacturing Company of Valparaiso. She was married May 23, 1944 in Rensselaer, Ind. to Oliver Howard, who preceded her in death.

Surviving, besides her mother, are three daughters, Mrs. Roger Warren, Wheatfield, Ind., Mrs. Lyle Cheever, DeMotte, Ind., and Mrs. Michael Engels, Wheatfield, Ind.; three sons, Larry Howard, DeMotte, Ind., Stephen Howard and Philip Howard, both of Wheatfield, Ind.; seven sisters, Mrs. Ray Irwin and Mrs. Robert Parker, both of Texas, Mrs. Feely Prater and Mrs. Dock Combs, both of Kentucky, Mrs. Von Little, Mrs. Ashland DeRossett and Mrs. Fred Davis, all of Ohio; one brother, Burnice Gearhart, of Garrett, and 13 grandchildren.

Funeral services were held Tuesday at the Kosanke Funeral Home, Kouts, Ind., with the Rev. Gerald Flynn officiating. Burial was in the Wheatfield cemetery.

Luther Byron Brashear

Luther Byron Brashear, 76, former Floyd coal operator, died Saturday at Florida South Hospital in Orlando following a long illness.

A former operator of Stephens Elkhorn Mining Company at Manton, he was born March 15, 1907 at Berea, the son of the late Leonard F. and Mae Sparkman Brashear. Mr. Brashear was a member of St. Juliana Catholic Church at Martin. He attended Georgetown College, and was a member of the board of directors of the First Guaranty Bank at Martin and Citizens Bank of Hyden.

He was preceded in death by his wife, Virginia Mandt Brashear. Survivors include two sons, Dick and Bill Brashear, of Orlando, Fla.; two brothers, Fred Brasher, of Hyden, and Ed Brashear, of Leatherwood, Ky.; one sister, Imogene Bullock, of Berea, and four grandchildren.

Father Ralph Beiting officiated at services conducted Tuesday at 11 a.m. at the Hall Funeral Home chapel. Burial was in Davidson Memorial Gardens at Ivel.

Pallbearers were Solomon Caudill, Carl Brashear, Carl Martin, Billy Cleo Hale, Solomon Caudill, Jr., and Jack Mandt.

Cancer 'Radiothon' On WDOC, Saturday

The Floyd County Chapter of the American Cancer Society is sponsoring its annual "Cancer Radiothon" over WDOC-AM between 6:30 a.m. and 7 p.m. on Saturday, April 9. Members of the organization urge Floyd countians to support the event.

Frank Hopkins Layne

Frank Hopkins Layne, the Prestonsburg man who devoted almost 35 of the last years of his life to helping alcoholics and persons with drug problems, died at 5:30 a.m. Monday at Highlands Medical Center here at the age of 75. His passing followed a long illness.

Layne House, the alcohol and drug abuse treatment facility operated here as a part of the Mountain Comprehensive Care Center, was named for him. He was credited with being the moving force behind the founding of the facility and was widely known over the state for his work with Alcoholics Anonymous (AA) and with alcohol and drug problems.

Until about five years ago, when he sold the business, he and his wife, Mary Lou Emerick Layne, operated the Layne & Layne Insurance Agency here. He was a member of the First Presbyterian Church here.

A native of Prestonsburg, born April 21, 1907, the son of the late William Henry and Elizabeth Hopkins Layne. After graduation from Prestonsburg High School, he was captain of the school's first football team, he attended Greenbrier Military Academy, Lewisburg, W. Va., and Randolph-Macon Military School at Front Royal, Virginia, later attending the University of Kentucky two years and the University of Maryland Medical School. Before entering the insurance business he was a postal employee here.

Surviving, besides his wife, are a daughter, Mrs. Mary Belle Short, of Prestonsburg; one sister, Mrs. Angeline Chaloupka, Flushing, N.Y., and two grandchildren.

The funeral will be conducted at 11 a.m. today (Wednesday) from the First Presbyterian Church, the pastor, the Rev. Timothy Jessen, and the Rev. Christopher Platt officiating. Burial will be in the Porter cemetery here under direction of the Carter Funeral Home.

In lieu of flowers, it has been suggested that memorial contributions be made to the First Presbyterian Church.

Pallbearers at the funeral will be Wesley Howard, Thomas W. Collinsworth, Jack Plummer, Don Taylor, William Ernest Osborne, Marvin Eugene Music, Hardin Short, Jim Necessary.

Moss Dempsey

Moss Dempsey, 77, of Blue River, died Friday at the Highland Regional Medical Center following an extended illness.

A retired miner, he was born April 4, 1905 at Logan, West Virginia and was a son of the late Anderson and Laura Lester Dempsey. He was a member of the Free Will Baptist Church and Zebulon Masonic Lodge, Prestonsburg.

He is survived by his wife, Mrs. Nora Whitaker Dempsey; five sons, Orville and Arnold Dempsey, both of Blue River, Wayne Dempsey, of Dayton, O., Lawrence Dempsey, of Gahanna, O., and Paul Dean Dempsey, of Ashland; four daughters, Mrs. Donna Sue Goble and Mrs. Thelma Grace, both of Blue River, and Mrs. Joann Harshman, of Vandalia, O.; two sisters, Mrs. Lena Baisden and Mrs. Nettie Hall, both of Logan; 27 grandchildren and seven great-grandchildren.

Funeral services were conducted Monday at 1 p.m. at the Floyd Funeral Home chapel, the Rev. Bill Campbell officiating. Burial was made in the family cemetery at Blue River.

Columbus Conn

Columbus Conn, 94, of Martin died Saturday at his home on Arkansas Creek following an extended illness.

Preceded in death by his wife, Polly Ann Conn, he was born June 6, 1888 and was a son of the late Levi and Sophia Crum Conn. He was a member of the Church of God for 46 years and was a member of U.M.W.A. Union Local 5899.

He is survived by seven sons, Harry, Jim, B.R., Fred, Levi, Rexford, and Wilburn Conn, all of Martin; five daughters, Mrs. Hattie Kilburn and Mrs. Martha Belle Barnett, both of Hueysville, Mrs. Elizabeth Crum, of Allen, Mrs. Vernita Amburgey and Mrs. Ida Ann Meade, both of Martin; 37 grandchildren, 38 great-grandchildren and two great-great-grandchildren.

Services were conducted Tuesday at 11 a.m. at his home with Carlos Dyer and Woodrow Crum officiating. Burial was made in the family cemetery at Martin under directions of the Hall Funeral Home.

Thomas J. Hagans

Thomas J. Hagans, 61, of Bypro died Friday at the Pikeville Methodist Hospital following a short illness.

A son of the late Hiram Gilbert and Louisa Ratliff Hagans, he was born April 1, 1922 at Langley. A former operator of Clark's Laundry, he was owner and operator of the Hagans Hardware at Bypro. He was a past master and was currently treasurer of Wheelwright Masonic Lodge.

He is survived by his wife, Mrs. Virginia Hall Hagans; two brothers, E.F. Hagans, of Pikeville, and Claude Hagans, of Ashland; two sisters, Mrs. Bose Bowling, of Langley, and Mrs. Violet Hunt, of Prestonsburg.

The Rev. Bob Varney officiated at services conducted Monday noon at the Wheelwright Masonic Lodge. Burial was made in the Hagans family cemetery at Warco under direction of the Hall Funeral Home.

William Paul Luxmore



William Paul Luxmore, known to all his friends as Paul, came into this world on February 10, 1931, born to the parents of Fred Luxmore, who preceded him in death, and Maudie Lawson Luxmore, of Price, Ky. Paul left this world for a better home on March 29, 1983. He was 52 years old.

On September 16, 1950, Paul was married to Roberta Moore. Unto this wonderful marriage was born three wonderful and beautiful daughters, Mrs. Mary Elizabeth Dawson, of Price, Ky., Mrs. Margaret Ann Marcum, of Allen, Ky., Mrs. Juanita Stephens, of Hunter, Ky. Besides his wife and daughters, he leaves a mother, Mrs. Maudie Luxmore, two sisters, Mrs. Ester Mills, of Wayne, West Virginia, and Ethel Hall, of Price, Ky.; three brothers, Mr. Charles Luxmore, of Indiana, Penn., Mr. John Luxmore, of Hi Hat, Ky., and Mr. Joseph Allen Luxmore, of Price, Ky. He also leaves eight wonderful grandchildren, five grandsons and three granddaughters, who loved him very much.

Paul was an educator for 34 years. He was a classroom teacher for 21 years in the Floyd County School System. He moved from this position into the Knott County System as Project Director of Trio Programs at Alice Lloyd College. From there he moved into Pike County to Pikeville College, and through Paul, Pikeville College got its first Trio Program. Through his work, Pikeville College's Trio Program became the finest in the state of Kentucky or any other state. Two years before Paul left Pikeville College, he wrote a proposal for funding this program again. When he learned that his program had been funded from the Federal Government, he also learned that his written proposal had rated the highest in the nation. Paul left Pikeville College in 1981 to return to the Floyd Co. School System to be principal of the McDowell Elementary School. It was during this time that he became ill.

Paul was a member of the Old Regular Baptist Church. Paul was a well known educator world-wide. He devoted his life to the young people of this world, because to him there wasn't anything in this world more precious than young people. Paul worked with the young people in this county and many, many other counties. He was a firm believer that all children or young people should have an education, and in order for them to obtain this, they had to be loved and shown to have self-confidence in themselves. That they had to know they were someone special not just to us but to themselves. If they would believe this and have pride in whatever vocation they wanted to be, they could have pride in themselves and be proud of whatever they do.

Paul was the type of educator who could meet any situation in a calm and cool way, and those who came to know him, young and old alike, learned to love and respect him in a very special way.

Active pallbearers were Johnny Stephens, Everett Marcum, William Marcum, David Dawson, Terry Goble, Larry Luxmore, Rodney Mills, Bill Johnson, Derrick Johnson, Teddy Lawson, Noel Hall, Darryl Luxmore, Fred Luxmore.

In Memoriam

In loving memory of our beloved son and brother, Keith Bradley Boyd, on his birthday, April 9: Treasured thoughts of those so dear often bring a silent tear. Deep in our heart, you are with us yet. We loved you too much to ever forget.

Love
MR. AND MRS. BRADLEY BOYD
MRS. BARBARA H. KEATING
MARVIN, BILL AND JERRY BOYD

IN MEMORIAM



(In loving memory of Millie Mae Jarrell, who passed away March 3, 1973, and James Manford Jarrell, who passed away, May 12, 1973.)

It was so hard to give you both up ten years ago, but God always has a reason for everything. Although you're both gone, we still have the memories of love and happiness you both brought to all of us. Oh, how we miss and love you both.

Gone but not forgotten.
Sadly missed by family and friends.

John Cole

John Cole, 56, of Stonecoal, Pike county, died Sunday at 12:30 p.m. at the Pikeville Methodist Hospital.

A son of Mrs. Martha McCown Cole, of Prestonsburg, and the late George Cole, he was a native of Pike county and was a member of the Free Will Baptist Church. He was employed as a truckdriver.

Besides his mother, survivors are his widow, Tilda Hughes Cole, of Stonecoal; one son, Johnny Cole, Pikeville; a daughter, Mrs. Annetta K. Griffith, of Florida; two stepsons and three stepdaughters, James Franklin Phillips, Pikeville, and Michael Phillips, address unknown, Mrs. Lorraine Billiter, Stonecoal, Mrs. Joyce Ann Hall and Mrs. Phoebe Luster, both of Galveston; five brothers, Rel Cole, Esco, Ky., Dave Cole, of Yeager, Robert Cole, Island Creek, Jack Cole, West Liberty, and Bill Cole, Columbus, O. He also leaves 15 grandchildren and two great-grandchildren.

Funeral services were conducted at 11 a.m. today (Wednesday) from the home of Lorraine Billiter by ministers of the Freewill Baptist Church, and burial was made in Johnson Memorial Park, Pikeville, the J.W. Call & Son Funeral Home directing.

Minda Johnson

Minda Thornsberry Johnson, 64, of Kite, died Sunday at the McDowell Appalachian Regional Hospital following a long illness.

Born December 16, 1918 at Kite, she was a daughter of the late Al and Lucy Mullins Thornsberry and was preceded in death by her husband, Kanawha Johnson.

Survivors include two brothers, Clarence Thornsberry, of Bypro, and Ishmael Thornsberry, of Kite; three sisters, Mrs. Bertha Watson and Mrs. Clara Slone, both of Kite, and Mrs. Donna Thornsberry, of Bypro.

Services will be conducted today (Wednesday) at 10 a.m. at the Rebecca Regular Baptist Church at Kite with burial in the Bates cemetery at Kite under direction of the Merion Funeral Home.

Bertha B. Blackburn

Mrs. Bertha Burchett Blackburn, 90, died Monday at the Riverview Manor Nursing Home. She was married to Tommy Blackburn who preceded her in death, May 19, 1960.

A daughter of the late Cy and Gertrude Blackburn Burchett, she was born September 11, 1892 on John's Creek in Pike county. She was a member of the Free Will Baptist Church for 50 years.

She is survived by two sons, Otto Blackburn, of the Goble-Roberts Addition here, and Ollie Blackburn, of Endicott; four daughters, Mrs. Mae Hunter, of Cow Creek, Mrs. Lenora Suter, of Dayton, O., Mrs. Lora McIntosh, of Peru, Ind., and Mrs. Eunice Blankenship, of Columbus, O.; 21 grandchildren, 37 great-grandchildren and five great-great-grandchildren.

Funeral services will be conducted tomorrow (Thursday) at 1 p.m. from the Floyd Funeral Home chapel with Revs. Henry Cridler and Bill Campbell officiating. Burial will be in the Blackburn cemetery at Endicott.

CARTER FUNERAL HOME
47 SOUTH LAKE DRIVE • PRESTONSBURG
Phone 886-2774

Christian School Tots Learn of Undersea Life

Do you know how a starfish eats? Can you recognize an anemone? Can you tell the difference between a univalve and a bivalve? If you have trouble answering these questions, talk to a kindergartener. The kindergartener class at Prestonsburg Christian Academy recently completed a unit on undersea life. The questions above were some of those on their test. Other questions were about oysters, clams, and coral. Also studied were whales, dolphins, and otters. The children showed remarkable knowledge, answering the 30 questions orally. Two of the class, Thomas Ratliff and Michael Houghton, scored 100 percent. Now the children are looking forward to their study of bees, ants, and other insects. Anyone in the community who keeps bees or has an insect collection is encouraged to call 874-2846 before noon on school days about sharing their hobby with the kindergarten class.



DAME JUDITH ANDERSON (left) is featured as the Nurse and Zoe Caldwell stars in the title role as Medea in the television adaptation of Euripides' tragedy "Medea," airing Wednesday, April 20, at 8 p.m. on KET. The play is part of the "Kennedy Center Tonight" series.

IN TEXAS HOSPITAL

Betty Jo Branham Montgomery, Prestonsburg native who is said to be the highest ranking woman in the Civilian Air Force, suffered a recent heart attack and is a patient at Wilford Hall Hospital, San Antonio, Texas. Mrs. Montgomery's service of more than 30 years was interrupted by the illness. She is the wife of Donald R. Montgomery, retired Air Force officer, and is the daughter of Mrs. Eulah Branham, of Prestonsburg.

COMMONWEALTH OF KENTUCKY TRANSPORTATION CABINET DEPARTMENT OF HIGHWAYS NOTICE TO CONTRACTORS

Sealed bids will be received by the Department of Highways in the Auditorium located on the 1st Floor of the State Office Building, Frankfort, Kentucky, until 10:00 A.M., Eastern Standard Time on the 22nd day of APRIL, 1983, at which time bids will be publicly opened and read for the improvement of: BDR GR 83 000010, FLOYD-JOHNSON-LETCHER COUNTIES Repairs to Deck of Bridges. SEE PROPOSAL FOR ADDITIONAL INFORMATION. Bid proposals for all projects will be available until 9:00 A.M., EASTERN STANDARD TIME, FRIDAY, APRIL 22, 1983, at the Division of Contract Procurement. Bid proposals for all projects will be available at a cost of \$8 each and remittance payable to the State Treasurer of Kentucky must accompany request for proposals (NON-REFUNDABLE). BID PROPOSALS ARE ISSUED ONLY TO PREQUALIFIED CONTRACTORS. Specimen proposals for all projects will be available to all interested parties at a cost of \$8 each (NON-REFUNDABLE). Specimen proposals cannot be used for bidding.

it.

Subscription Rates Per Year

In Floyd County, \$8.00
Elsewhere in Kentucky, \$10
Outside Kentucky, \$12.50
Please note expiration date opposite your name on wrapper or on your copy of The Times. Because of increased mailing costs, notices of subscription expiration are no longer mailed to subscribers.
Subscriptions may be mailed to:
The Floyd County Times
Box 391
Prestonsburg, Ky. 41653

EVERYONE IS INVITED TO A RALLY for GRADY STUMBO for GOVERNOR
Sunday, April 10, 2 p.m.
MULLINS HIGH SCHOOL GYM
North Mayo Trail, Pikeville
(North of Weddington Plaza Shopping Center)

Speakers:

- Richard Trumka, UMWA President
- Grady Stumbo, Candidate for Governor

FREE REFRESHMENTS! GOOD FELLOWSHIP!

Sponsored by District 30, United Mine Workers of America

★ **KENTUCKY AFIELD** ★

TROUT STOCKING

A sure sign of spring in Kentucky is when those big white trucks loaded with rainbow trout start visiting waters across the commonwealth.

Although fisheries crews have been busy since back in January putting trout in some large lakes, the monthly stockings of streams, small lakes and tailwaters don't get underway until April.

The first 1983 stream stocking will begin Monday, April 4. By April 13, all the waters scheduled for stocking will have received trout. A total of 73,000 trout will be stocked during this period.

There are waters across Kentucky where trout can live, but few places where they can successfully reproduce. Therefore, the trout stocking program isn't an attempt to establish self-sustaining populations of these fish, but is rather what biologists term "put and take" stocking.

The fish are raised to catchable size (around 10 to 12 inches) at the federal Wolf Creek Hatchery just below the dam at Lake Cumberland, then released with the expectation that most of them will be caught shortly after stocking.

Although the trout themselves don't cost the state Department of Fish and Wildlife Resources anything, there are costs associated with hauling them from the hatchery. To help defray these expenses, trout fishermen are required to purchase a trout stamp (\$3.50) in addition to a valid fishing license.

Actually, you may fish for and even catch trout without a stamp—but you can't keep them. The reason the regulation is written this way is that the fisherman doesn't have any control of what kind of fish grabs his lure or bait, but he can control what he puts on his stringer or in his live well.

Since trout require cold, clear water, not all lakes and streams in Kentucky are suitable for these fish. Before a stream is put on the stocking schedule, biologists check stream flow and temperature throughout the year to make sure the trout that aren't caught will survive the summer.

In some waters, these "hold over" trout grow to impressive sizes. Kentucky's state record rainbow trout, a 14-pound, six-ounce whopper caught below the dam at Lake Cumberland, was once a 10-inch hatchery fish.

Thanks to the trout stocking program, many streams and tailwaters offer fishing opportunities where few would exist otherwise. Cold, relatively infertile streams that won't support good populations of bass, crappie or

other warm water fish can provide good trout habitat. Cold-water discharges from many of our larger lakes have destroyed warm-water sport fishing in the tailwaters, so trout are stocked as substitute sport fish.

There is no size limit on rainbow trout. Both the daily and the possession limits are eight fish. The trout stocking program will continue through late fall in some waters, while others will get trout only through June. For a complete list of Kentucky's trout waters and a rundown of the months they are stocked, write the Division of Public Relations, Department of Fish and Wildlife Resources, No. 1 Game Farm Road, Frankfort, Ky. 40601.

U.S. Steel Plant

U.S. Steel Corp., a leading critic of steel imports, may sell at least part of its huge Fairless Works plant at Philadelphia to Great Britain's state-owned steel company to import semi-finished steel, United Steelworkers union officials said recently. Union officials said they intend to resist any such plan. U.S. Steel officials refused to comment.

MORGAN JOSEPH

DEMOCRATIC CANDIDATE FOR

CONSTABLE, DIST. 1

A YOUNG MAN, WHO WISHES TO BRING DIGNITY AND RESPECT TO THE OFFICE.

YOUR VOTE IN THE PRIMARY WILL NOT BE FORGOTTEN OR GO UNAPPRECIATED. DEMOCRATIC PRIMARY



(Pol. Adv. Paid by candidate.)

NOTICE

To All Water Consumers of Beaver-Elkhorn Water District:

We have found some customers permitting their "neighbor" to connect onto their line, thereby avoiding the hook-up charge and the metered water charge. This is clearly a violation, both on the part of the regular metered customer and the "neighbor" who is permitted to make this connection.

Customers permitting this, when discovered, will be "Back Charged" for minimum billing as though he had two meters, or in the event he declines to pay the back charges, he will be subject to be disconnected for violation of rules and regulations of the Beaver-Elkhorn Water District and the Energy Utility Commission of Kentucky.

3-30-21

RATES OF VEHICLE LICENSING

For the information of the motoring public the following rates have been set by the Department of Transportation for the licensing of motor vehicles. These fees effective January 1, 1983.

Staggered Registration RENEWAL CHART

Birth Month

Application applied for in:	JAN	FEB	MAR	APR	MAY	JUN	JUL	AUG	SEP	OCT	NOV	DEC
Jan.	1983	2.96	3.92	4.88	5.84	6.80	7.76	8.72	9.68	10.64	11.60	12.56
	1984	13.50	16.46	17.42	18.38	19.34	20.30	21.26	22.22	23.18	24.14	25.10
Feb.	1983		2.96	3.92	4.88	5.84	6.80	7.76	8.72	9.68	10.64	11.60
	1984	12.56	13.50	16.46	17.42	18.38	19.34	20.30	21.26	22.22	23.18	24.14
March	1983			2.96	3.92	4.88	5.84	6.80	7.76	8.72	9.68	10.64
	1984	11.60	12.56	13.50	16.46	17.42	18.38	19.34	20.30	21.26	22.22	23.18
April	1983				2.96	3.92	4.88	5.84	6.80	7.76	8.72	9.68
	1984	10.64	11.60	12.56	13.50	16.46	17.42	18.38	19.34	20.30	21.26	22.22
May	1983					2.96	3.92	4.88	5.84	6.80	7.76	8.72
	1984	9.68	10.64	11.60	12.56	13.50	16.46	17.42	18.38	19.34	20.30	21.26
June	1983						2.96	3.92	4.88	5.84	6.80	7.76
	1984	8.72	9.68	10.64	11.60	12.56	13.50	16.46	17.42	18.38	19.34	20.30
July	1983							2.96	3.92	4.88	5.84	6.80
	1984	7.76	8.72	9.68	10.64	11.60	12.56	13.50	16.46	17.42	18.38	19.34
August	1983								2.96	3.92	4.88	5.84
	1984	6.80	7.76	8.72	9.68	10.64	11.60	12.56	13.50	16.46	17.42	18.38
Sept.	1983									2.96	3.92	4.88
	1984	5.84	6.80	7.76	8.72	9.68	10.64	11.60	12.56	13.50	16.46	17.42
Oct.	1983										2.96	3.92
	1984	4.88	5.84	6.80	7.76	8.72	9.68	10.64	11.60	12.56	13.50	16.46
Nov.	1983											2.96
	1984	3.92	4.88	5.84	6.80	7.76	8.72	9.68	10.64	11.60	12.56	13.50
Dec.	1983											
	1984	2.96	3.92	4.88	5.84	6.80	7.76	8.72	9.68	10.64	11.60	12.56

DO YOU WANT TO GET IN SHAPE FOR THE SUMMER?

JOIN THE MARTIN EXERCISE CLASS
MARTIN ELEMENTARY SCHOOL AUDITORIUM

First class beginning Thursday, April 7, at 6 p.m. Classes will be on Monday, Tuesday, and Thursday of each week. No obligation to attend each night. \$2.00 admission only on the nights you attend. For more information call 285-9814 or 285-3512 after 6.

4-6-11

JOE D. WEDDINGTON REAL ESTATE



Prestonsburg, 886-9411 • Pikeville, 432-4721 REALTOR

RESIDENTIAL:

- LITTLE PAINT—25 acres, 2 acres bottomland, with 2-bdrm home. Good land—good price!
- PRESTONSBURG—3-bdrm brick ranch. 2 baths, large family room. 2-car garage, in-ground pool. Super location!
- PRESTONSBURG—3-bdrm, 1-bath frame home. Good location, good price—mid 40's
- BETSY LAYNE—Neat 2-bdrm. home in Pike-Floyd hollow. Good buy at \$38,000.
- PRESTONSBURG—3-bdrm., 2-bath, family room with fireplace. Very private. ASSUMABLE LOW INTEREST MORTGAGE.
- ALLEN—2 bdrm with oversized room that can be 3rd bdrm or family room. Good location! Low 40's.
- McDOWELL—Two for the price of one! 3-bdrm, 2-bath modular home and a small rental house. Both for only \$45,000.
- LITTLE MUD CK.—5 bdrm., 6 ac. 2 lots can be bought separately.
- ALLEN—3-bdrm. brick with full-size basement. Fireplace and gas heat. Close to school and church.
- INEZ—3-bedroom home on 2 acres m/l. Priced in mid-20's with low down payment and low interest.

WE ARE NOW SHOWING LUXURIOUS 2-BEDROOM, 1 1/2-BATH TOWN HOUSES THAT QUALIFY FOR LOW INTEREST BOND MONEY. CALL 886-9411 FOR APPOINTMENT.

ACREAGE—LOTS

- PRATER CREEK—4 large residential building lots—one with drilled water well.
- MARTIN—Large lot just off Rt. 80. Ideal for commercial use.
- HUEYSVILLE—100'x200' lot fronting on Hwy. 80.
- EMMA—3 level acres of land for lease. REDUCED.

FOR RENT:

- AT BETSY LAYNE—Two-bedroom home located in Pike-Floyd Hollow.
- NEAR PRESTONSBURG—Three bedrooms, two baths, large family room and garage.

JOE D. WEDDINGTON, Broker 886-9411 or 432-4721

DOROTHY HARRIS, Broker-Sales 886-9411 or 874-2050

DOUG HICKS, Sales 478-2518 — STEPHEN R. ALLEN, Sales 886-8040

SUZANNE REYNOLDS, Sales 874-9368 — RANDALL STEWART, Sales 639-6950

Speaks in County



Martha Layne Collins, Democratic gubernatorial candidate, made a series of campaign stops in this county, recently, including Toler Creek, Garrett, and Prestonsburg. In a speech at Toler Creek, Collins stressed her continuing opposition to gun control, saying, "I am, have always been, and will continue to be opposed to gun control."

During her visit to Garrett, the Lt. Governor emphasized her commitment to education in Kentucky pointing to the need to reduce the drop-out rate as well as to upgrade the quality of education in the state.

This was the latest of several visits the Lt. Governor has made to this county, and she said, "It won't be the last."

Unemployed May Draw Idle Insurance Pay

Beginning April 1, unemployed workers in Kentucky may be eligible to draw from 10 to 14 additional weeks of unemployment insurance through the Federal Supplemental Compensation Program extended by Congress last week. This is in addition to the regular benefits for which they qualify.

Congress extended the Federal Supplemental Compensation benefits for six months, or through September 30, 1983. Included in the extension is a provision for "phase-out benefits." Under this provision claimants who have not exhausted their entitlement before next September 30 may be eligible to receive up to 50 percent of their remaining entitlement after that date.

The Division of Unemployment Insurance in the Cabinet for Human Resources estimates that approximately 37,000 unemployed Kentucky workers may be eligible for the latest Federal Supplemental Compensation extension. The division will notify potentially eligible claimants by mail within the next week.

SECOND BIG WEEK! CARPET REMNANT SALE STARTS THURSDAY MORNING AT 9:00

• SCULPTURED REMNANTS •	REG.	NOW
10.7x9 RUST	107.00	53.50
12x11.10 MULTI EARTH TONES	158.00	79.00
12x11.9 GREEN/GOLD	158.00	79.00
12x9.7 RUST	127.00	63.50
12x12.7 BRO/BEIGE	167.00	83.50
12x9.6 PEACH	126.00	63.00
12x18.6 MULTI COLOR	246.00	123.00
12x19 BEIGE/BROWN	253.00	126.50
12x10.3 COFFEE CREAM	136.00	68.00
12x11 GREEN	146.00	73.00
12x10.9 COCO BROWN	143.00	71.50
12x13.4 RUST	178.00	89.00
12x13.8 BEIGE BROWN	180.00	90.00
12x12.6 MULTI COLOR	166.00	83.50
12x14.3 GOLD HARVEST	190.00	95.00
12x21.6 GOLD HARVEST	286.00	143.00
12x8.3 GREEN	110.00	55.00
12x21 PEACH	280.00	140.00
12x17.3 MULTICOLOR	230.00	115.00
12x9.5 RUST	126.00	63.00
12x9.6 LT. GREEN	126.00	63.00
12x10.9 RUST	144.00	72.00
12x24 BEIGE	320.00	160.00
12x25 GREEN	334.00	167.00
12x8.3 BRO/BEIGE	110.00	55.00

• PLUSH REMNANTS •	REG.	NOW
12x25.6 BRO/VELOUR	272.00	136.00
12x8 RUST	106.00	53.00
12x19.10 BEIGE	250.00	125.00
12x16 BROWN	216.00	108.00
12x11 BEIGE	146.00	73.00
12x13.4 RUST	176.00	88.00
12x16.3 BEIGE	216.00	108.00
12x15.5 RUST	206.00	103.00
12x13.3 MINT GREEN	136.00	68.00
12x10 CHAMPAGNE	132.00	66.00
12x24.6 BROWN	326.00	163.00
12x16 RUST	212.00	106.00
12x11.3 RUST	150.00	75.00
12x10 PEACH	132.00	66.00
12x8.10 OFF WHITE	120.00	60.00
12x7.3 GOLD	96.00	48.00
12x9.6 GREEN	126.00	63.00
12x7.9 BEIGE	100.00	50.00
12x15 SLATE BLUE	200.00	100.00
12x10 GOLD	134.00	67.00
12x7.8 BEIGE	100.00	50.00
12x9 NAVY BLUE	120.00	60.00
12x8.2 WHITE	108.00	54.00
12x14.5 WHITE	192.00	96.00
12x18 NAVY BLUE	240.00	120.00

★ WE WILL CUSTOM MAKE ANY COLOR YOU WANT OVER 100 YARDS!

KENTUCKY CARPET FACTORY OUTLET

RAILROAD STREET (OLD ALLEN) ALLEN, KY.

OPEN MON. THRU FRI. 8 TO 5; SAT. 8 TO 1. PHONE 606-874-2855

LOWE'S

IN PAINTSVILLE

It May Be Cheaper To Build Than To Buy

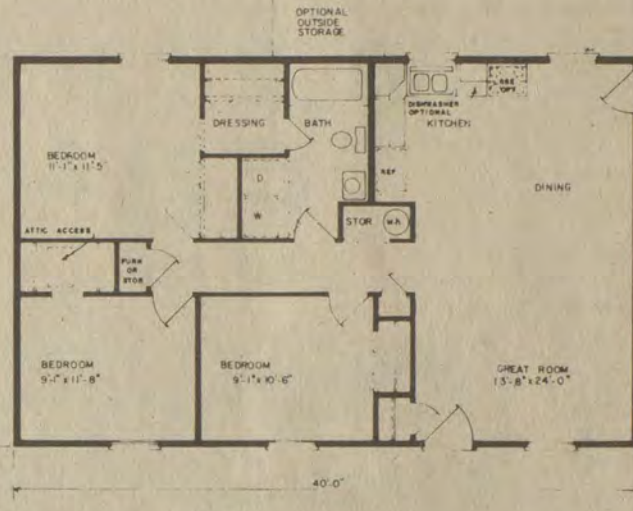
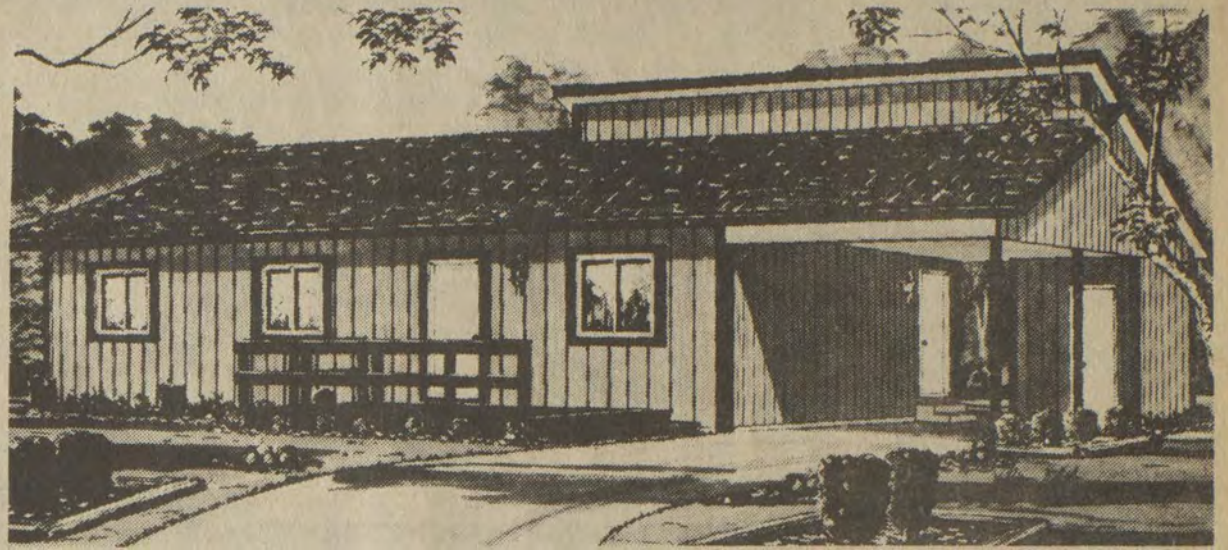

The Grass Roots Complete \$20,594

- Framing Lumber
- Shingles - Doors - Windows
- Insulation - Drywall
- Vanities - Kitchen Cabinets
- Carpet - Light Fixtures

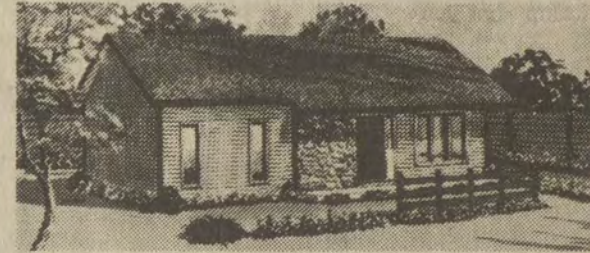

Our Convenient Package System Takes The Hassle Out Of Home Building!

1 Not a pre-fab... not a shell house! A Lowe-E* Homestead* is complete! The package has all the materials needed to build the home of the future... today... on your lot from the foundation plate up. Labor and construction costs are not included.

2 You, the home buyer, furnish the land, labor and foundation. We provide everything else from the inside out! This includes not only blueprints and building materials, but also paint, carpet, light fixtures, plumbing accessories & supplies, etc.

3 The Lowe-E* Homestead* has been specially designed as the most energy-efficient home you can buy. It has extra insulation • double-paned windows • extensive caulking • energy-saving heat pump • light-colored, heat-reflecting roof.

4 Building materials are delivered to the home site as work progresses so there's minimal waiting or wasted materials. FHA property standards are adhered to. Any changes required to meet local codes may alter the price accordingly.

Get The New Lowe's Home Planning Guide Now At Lowe's!



Interested? Mail this coupon for the story about Homestead*

Mail To: Lowe's of Paintsville
Hwy. 23, Paintsville, Ky. 41240

I would like more information on Lowe's Homesteads.

Name _____
Address _____
City _____ State _____
Phone _____ Zip _____
Landowner _____ builder _____



Do You Have Your New Lowe's Credit Card? It's The Handy Card For Handy People Like Yourself!



789-3800

Mon. - Fri. 8 - 7 Sat. 8 - 4 Sun. 12 - 5 P.O. Box 1243 Hwy. 23 Paintsville

