



## Mock Mine To Cost \$443,000



Start of construction on a "mock" mine, to be used for vocational training in mining-related skills, was officially marked, last Friday, Oct. 18, by a groundbreaking ceremony on the site at Stanville. Pictured, from left, are W. P. Browning, contractor; Wilbur Pratt, Bureau of Vocational Education; Jess Conley, principal of Mayo Vocational School; Bronelle Skaggs, Vocational Education Regional Administrator; Don Miller, Bureau of Vocational Education; Clifford Boyd (partially obscured), president of Regional Advisory Council, Region 11; Pete Grigsby, Jr., superintendent of Floyd County Schools; Ray Brackett, assistant superintendent, Floyd County Schools, and advisory board member, Region 11, and Shag Campbell, board of education member.

Site for the simulated mine was provided by the Floyd County Board of Education in the form of a parcel of land, adjacent to the new Betsy Layne High School, granted to the Bureau of Vocational Education. Bronelle Skaggs, vocational education administrator for Region 11, commended the Floyd board and said the facility "will make a great contribution to the area, region and state."

Funded by the Appalachian Regional Commission, Concentrated Employment Training Act, and state funds, the contract was awarded to the W. B. Browning Company for \$443,000. To be operated by Mayo State Vocational School, the "mine" will consist of a 120x390-ft. building containing three sections which will simulate mines of varying heights. The facility will be used for the instruction of mine safety, equipment operation, rib and roof control, and general mine operations. Three entries will lead into the simulated mine and students will first learn equipment operation outside the "mine."

The facility is scheduled for completion in April, 1983.

## P'burg To Pay \$1600-a-Month Landfill Fee

In a relatively brief meeting Monday, Prestonsburg city council struck a compromise with the county over garbage rates, balked at endorsing political candidates, and sided with local homeowners in their dispute with a gas station.

The agreement on garbage rates followed a meeting between city and county officials over the vexing question of how much Prestonsburg should pay to dump its trash on the county landfill.

Directors of Floyd County Solid Waste, Inc., the agency that operates the landfill, wanted to raise the rate from \$1350 to \$2500 a month but the city council refused to go along with the proposal. According to the compromise ratified by the council Monday, the city will pay \$1600 a month for the service.

The council was asked to approve a resolution calling on all candidates for statewide office to support the present formula for returning severance tax monies to the coal counties and asking all candidates for governor to commit themselves to veto any changes in the formula.

Up to that point, the council favored the proposal.

Further clauses, expressing the council's endorsement of the position of the Kentucky Coal County Coalition—an organization of county officials which sponsored the resolu-

(See Story No. 1, Page 4)

## Judge Dissolves Rule vs. Hospital

### Court House Happenings

#### MARRIAGE LICENSES

Billy Ray Robinson, 25, of West Prestonsburg, and Judith Carol Marsillett, 18, of Prestonsburg; Billy Ray White, 26, and Susan Renee Rigdon, 21, both of Prestonsburg; Ryan Bret McCoy, 25, and Debra Jennings, 29, both of Auxier; Orlando Brian Hall, 19, and Janet Joyce Hamilton, 17, of Teaberry.

#### SUITS FILED

Glendean C. Shepherd vs. Geneva Case et al; Bobby R. Terry vs. Juanita Terry; Bank Josephine vs. Marvin Crider, Jr. dba Marvin Crider Jr. and Associates and Johnson County Housing Board; Special Fund vs. Grant D. Newsome et al; Roger Reynolds vs. Virginia D. Shivel et al; Kathy Brown King vs. Gregory King; First Commonwealth Bank vs. Ella Castle Howard et al; Smith Patrick dba Smith Patrick Trucking Co. vs. Little H. Coal Co.; Evelena Johnson vs. Brenda Keens; Kentucky Machinery Inc. vs. James L. Allen et al; Douglas Coal Co. vs. Grant D. Newsome et al; Gerry Clark et al vs. Rocky Top Energies, Inc.; Thelma Lou Murphy et al vs. Thelma Lou Murphy individually and as guardian for Tharon Murphy; Jimmy D. Little vs. Francis Casey Little.

## Plaintiffs Say They Will File Again To Enjoin

As Circuit Judge Hollie Conley summed it up, the case involves a conflict between a patient's right to choose a physician over a nurse and the hospital's need to guarantee round-the-clock anesthesia coverage.

Rather than unravel that dilemma, however, he chose a more technical ground for dissolving a temporary injunction he had earlier imposed on Highlands Regional Medical Center in its dispute with two women anesthesiologists.

Because the nurse-anesthetists with whom the hospital contracted exclusively for anesthesia services were not party to the initial court proceedings and so were unable to protect their interests in the case, another hearing must be held on whether the hospital should be allowed to enforce its contract, Conley ruled.

In the meantime his October 13 order, which enjoined the hospital from using the nurse-anesthetists exclusively, is dissolved, he said.

(See Story No. 5, Page 4)

## 70-Year-Old Woman Gets 18-Year Term

A 70-year-old Tolers Creek woman was found guilty yesterday (Tuesday) of first degree manslaughter in the slaying of her 71-year-old husband at their home on Meade Branch, May 29.

Connie Thacker Bush listened impassively as Circuit Judge Hollie Conley read the verdict and the jury's recommendation that she serve 18 years in prison.

The question of whether Connie Bush killed John Bush with a shot from a .22 caliber revolver was not at issue in the case. The question was whether she had committed murder, as the prosecutor contended, or had acted only to defend her own life, as she claimed.

Obie Tackett, the Bushes' neighbor,

told of hearing Mrs. Bush yelling at her husband the afternoon of the shooting while he sat in a chair on the front porch of their home. "I'll kill you before the day is over," she said, according to Tackett's account.

Peggy Tackett, Bush's niece, said Mrs. Bush had been firing a revolver at a bank opposite the house when she turned the weapon on her husband, taunting him, and shot him in the face.

The weapon, a so-called "Saturday night special," was later recovered from a trash can in the kitchen of the house.

Although the defense did not claim Mrs. Bush was under attack at the time of the shooting, she was portrayed as a classic victim of spouse abuse, driven to desperation by recurring, random violence and threats of violence.

Bush, a retired miner, exhibited a "Dr. Jekyll-Mr. Hyde" personality, opined one expert witness.

That account was disputed by several witnesses called by Assistant Commonwealth's Attorney Albert Burchett in the case that began in Circuit Court here Monday. One neighbor testified he never knew John Bush to hurt or threaten his wife. Another said that, while Bush once drank heavily, he had not done so in recent years.

Others said Bush "fussed and argued" with his wife, had been hospitalized for mental disorders, and frequently carried a hoe or stick. While yet others indicated that both husband and wife were quarrelsome and menacing, easily irritated, each with a history of psychological problems.

Two Betsy Layne sisters, Barbara Sword and Nancy Justice, testified that Mrs. Bush went often to the home of their mother, Lizzie Adkins, to escape from her husband's threats. And her brother, Phineas Thacker, said he had seen Mrs. Bush pushed onto a bed and slapped in the face by her husband when she objected to his fetching more whiskey.

Under cross-examination by the prosecutor, Thacker admitted he has lived

(See Story No. 6, Page 4)

### This Town...That World

Just for the record—and take Clifford Wright's word for it, not mine—we return to Standard (slow) time Saturday night. There's no great danger that anybody will show up for Sunday school or church an hour ahead of time if they don't but the best idea would be to turn your timepieces back an hour before beddy-bye time Saturday night.

#### IF WINTER COMES...

Clear, cold nights, the voice of a hound echoing across the valley, the hills a riot of color, a hunter's moon hanging low over a distant hilltop, land and water shivering and shimmering before the breath of winter—the purple prose flows freely till one gets concerned with such a prosaic matter as the cost of keeping warm, these "clear, cold nights."

#### THE HIGH COST OF GAS

One fellow idly remarked that gas was going so high he wouldn't be able to pay for enough to asphyxiate himself. Which brings to mind the case of the late Andy Devine who as a struggling young actor, unemployed, hungry, broke, finally gave up, carefully stuffed paper and rags into every crack in his room through which fresh air might enter, then turned on the gas

(See Story No. 2, Page 4)

## Drunk Driver Gets Pen Term

"It's a beginning," commented County Attorney Arnold Turner, Jr. after a jury recommended a jail sentence, possibly unprecedented here, for a 22-year-old Prestonsburg man convicted of drunk driving.

Elsie Gene Collins was fined \$100 and sentenced to 30 days on the drunk driving charge—his fifth conviction on that charge, the County Attorney said—and was given an additional 10 days, to be served concurrently, for having no license in his possession.

For a third or subsequent offense, drunk driving carries a penalty of up to a year in jail and a \$500 fine. Turner recently announced a policy of seeking jail terms for chronic drunk drivers.

Also sentenced in district court, following guilty verdicts or pleas,

were: Paul M. Joseph, no address given, drunk driving, reckless driving, \$187.50 in fine and court costs; Terry L. Johnson, Blue River, carrying concealed weapon, 10 days, \$72.50; Charlie Johnson, Middle Creek, drunk, 10 days, \$72.50; James C. Babb, Martin, possession of marijuana and hashish, 90 days, \$297.50; James E. Yelder, Tram, drunk

(See Story No. 4, Page 4)

## College Honors Mrs. James



Mrs. Edith Fitzpatrick James, of Prestonsburg, a member of the class of 1913, was honored by her alma mater, Averett College, at Danville, Va., recently.

Mrs. James, the recipient of the Outstanding Alumna Award, is a well-known folklorist and musician throughout the southeastern United States. After her graduation from Averett in 1913, she attended the Cincinnati Conservatory of Music and the Peabody Conservatory in Baltimore, then moved to Hollywood to study music. A contralto, she toured with Chatuqua Companies and sang with some of music's greats.

The founder of the Kentucky Highlands Festival 17 years ago, she is also responsible for the beginning of the Kentucky Old Christmas celebration in the 1930s. Before her retirement, she taught music at numerous junior colleges and launched "many a career" in music. Her students number in the thousands.

## Sale of Liquor In County Seen Mid-November

Legal sale of liquors (whiskey, wine, etc.) will not begin before Nov. 15, and not on Nov. 1 as had been predicted, Phillip D. Damron, Floyd county alcoholic beverage administrator, said Tuesday.

Damron said the beginning of sales could begin later, possibly as late as Nov. 25. He pointed out that the last application for a liquor sales permit was filed on Oct. 8, the last day for filing, and that the law requires a 37-day waiting period before licenses are awarded.

All 21 liquor outlets allocated Floyd county will be licensed at the same time, he said. The disappointment among applicants will be widespread, since more than 200 have filed applications.

To date, beer sales are under way at 75 locations. No deadline was set on applications for beer permits.

In Prestonsburg, where the city council has by ordinance set a limit of three package liquor stores, nine applications for licenses have been received. City Alcoholic Beverage Administrator Paul P. Burchett said. Only three beer carryout permits were requested, and they are all in operation. Two tavern licenses permitting beer to be consumed on the premises have been issued to the VFW Club and the Eagles Club. One restaurant, Franco's, near the Briarwood Addition, has been issued a permit.

The number of licenses issued at Martin, the only other town in the county having a beverage administrator, was unavailable.

#### GOBLINS, TAKE NOTE

All goblins, ghouls, ET's, or whatever out to make a candy score over Halloween in Martin or Prestonsburg must restrict their activities to between 6-8 p.m., Saturday night. Also, no one over age 12 may participate.

## Youth Slaying Yet Unsolved

Unless work now being done in a FBI laboratory supplies evidence that will stand up in court, there is a possibility that the slayer of 17-year-old David Allen Whitten may never be brought to trial.

The youth's badly decomposed body was found in a fishing cabin in the headwaters section of Dewey Lake, Sept. 18. The youth had been shot in the head and back by shotgun blasts. A few days after the body was identified through dental records, the cabin, which had been sealed off by State Police, was burned.

Lt. Gary Rose, of the State Police, said this week that state laboratory work had failed to come up with concrete evidence that would justify an arrest. "We have questioned a lot of people, and we think we know who killed the boy, but we're still looking for proof we could count on in court," he said.

Discouraging as the task of unraveling the mystery is, the investigation continues. Police know that the youth was unarmed and offering no threat to his slayer when killed, and that apparently the murder was witnessed only by the killer.

### Congressman To Be Named, But . . .

## School Board Races Up Front

Floyd county next Tuesday will have a part with other counties of the Seventh congressional district in electing a Congressman (U.S. Representative in Congress), and this is an individual of importance, one who not only helps enact laws but may override a President's veto or even impeach a President.

But in two sections of this county at this coming election the selection of a Congressman will be upstaged by the election of two county school board members, neither of whom will represent more than nine voting precincts.

In the Congressional election Carl D. Perkins, Democrat, who began his first term in the national House of

Representatives when Harry Truman was President, is being opposed by Tom Hamby, Republican.

But the campaigns that are generating most heat and interest are in the Floyd County Board of Education's Division 1, where Wm. Kelly Moore, James D. "Doc" Adams and Karen Nelson Marcum are candidates; and in Educational Division 2 with its two candidates, Kenneth Larry Hicks and Ray "Shag" Campbell.

Adams and Campbell are incumbents.

Except in the 18 precincts included in these two educational divisions, the vote is expected to be light.

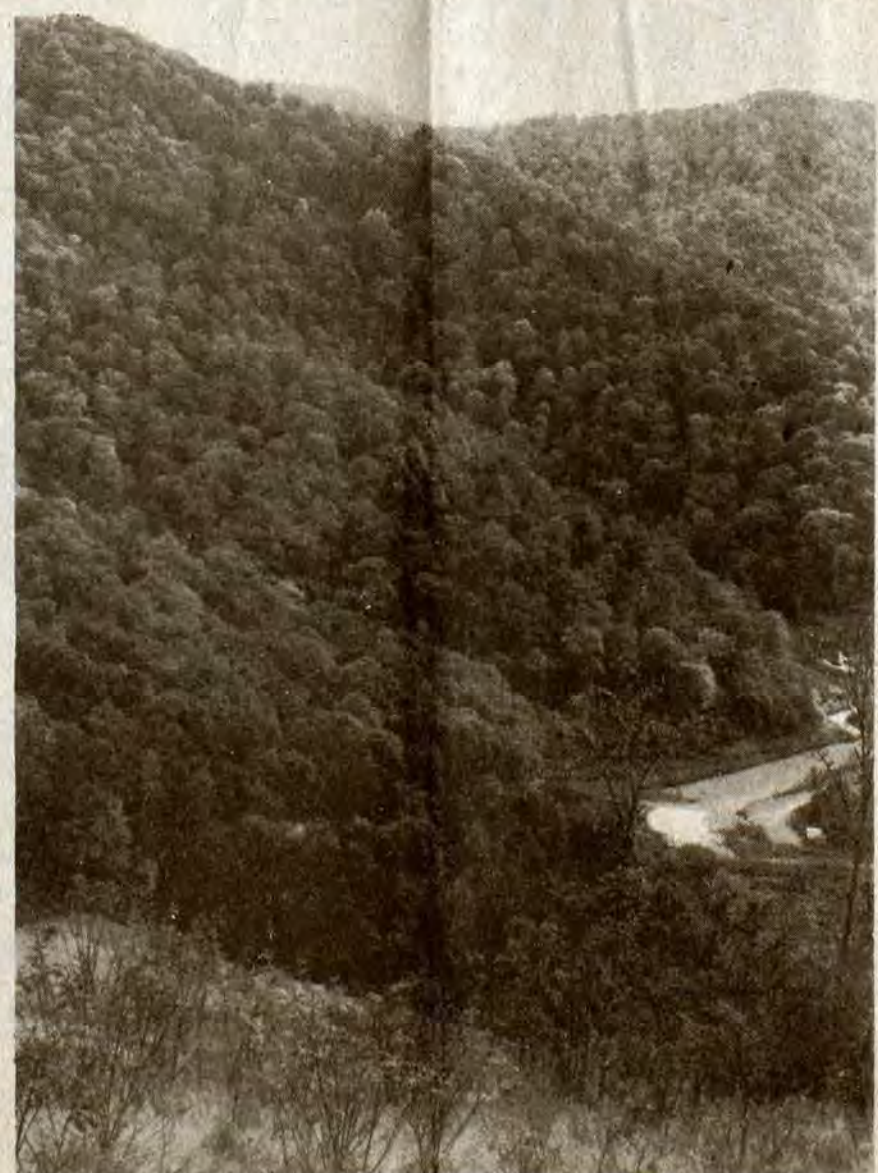

THE FALL COLORS are by no means the brightest they've ever been, yet a view across the hills from any high vantage point should satisfy the most critical connoisseur of autumn scenery. This view looks roughly southwest from the head of Mayo Hollow here.

## Group Voices Fear Of Stream Flooding

Waste-water discharges from a mining operation proposed near the Floyd-Knott county line could cause flooding on Beaver Creek, federal environmental officials were told at a hearing here last Thursday.

The hearing was to consider applications by Sierra Coal Co. for 537 waste-water discharge permits for extensive coal operations planned in Floyd, Knott, Magoffin and Breathitt counties.

Sierra officials estimate that the company, which is a subsidiary of General Electric, could produce 8.25 million tons of coal a year in the operations. However, on account of the present slump in the coal market, the firm would probably not begin mining in the four areas until 1984, an engineer predicted.

The huge venture has caused some local residents to worry about its impact on nearby streams and rivers, even though the federal Environmental Protection Agency has issued a finding that the proposed operations will do no significant environmental damage.

Thursday's hearing was held at the request of a group of Mousie residents who lodged an objection to Sierra's application for the Jones Fork area. Their attorney, Mark Morgan, asked for a six-month extension on the deadline for public comment, arguing that runoff could cause flooding on Four Mile Branch and Right Fork of Jones Fork, which is a tributary of Right Beaver Creek.

Morgan said this week that the scope

(See Story No. 3, Page 4)



### FOR SALE BY OWNER

Previously listed by realtor, reduced for quick sale by owner. 3-bedroom, ranch-style brick, on large lot and fully landscaped, 2 full baths, den with large fireplace, formal living room, kitchen fully equipped inc. garbage disposal and trash compactor, 2 1/2-car garage with attic and electric garage door opener. Ready to move in, new carpet and newly painted, drapes included. Located in excellent neighborhood, Mays Branch. \$119,000. Call 886-6395 Day or Night.

### Happy Anniversary To Our Parents Narvin and Edna Hall

We Love You  
Your Children

Roma Lou, Paulene, Jeromia Dean, Clifford,  
Irene, Reba Faye, and Tex Leon.

11-pd.

### DEAR P.H.S. GRADUATES 1963-82,

You have a chance to help your former school, the present teachers and especially Mrs. Lucille S. May. I was in Mrs. May's homeroom and her English III class last year. I know that she is and was an excellent teacher. She made learning fun and all of us loved her because she loved us and we knew it.

However, Mrs. May was called to the principal's office almost every day. Her father had a stroke, her mother was ill and she had to face a lot of harassment at school. On May 19, she left school in the middle of the day. She took a leave of absence and finally Disability Retirement. She went to Dr. Adams asking for his help and received none.

I am asking that all of Mrs. May's former students strike a blow for her. Vote for my dad, Kelly Moore, for the School Board in District 1. He will see that teachers are treated fairly; thus creating a better atmosphere for learning for everyone. Vote for Kelly Moore!



Sincerely,  
Miss Kelly Sue Moore

PAID FOR BY KELLY MOORE

## COAT SALE

# 1/3 OFF

### BOYS & GIRLS' COATS

NOW THRU NOV. 2  
AT BOTH STORES

### LAD'n LASSIE SHOP

PHONE 886-3142 PRESTONSBURG  
PHONE 285-3505 MARTIN



### HONORED WITH LUNCHEON

The children of Mrs. Arthur W. Haywood honored her on her birthday at her home here Saturday with a luncheon. Birthday cake and other refreshments were served following the luncheon. Enjoying the occasion were the honoree, Mrs. Phyllis Ranier, Miss Rebecca Haywood, Mrs. Philip Haywood and children, Melissa and Jacquelyn, and Mrs. Maggie Haywood. Birthday gifts were presented to the honoree.

### SUPPLY MUSIC PROGRAM

The Cherub Choir sang for the first time since being under the direction of Mrs. Meg Mitchell and Mrs. Betty Minix, and the Elf's Bell Bangers, directed by Miss Elizabeth Frazier, also furnished a part of the musical program, during services at the First United Methodist Church last Sunday morning.

### VISITORS LAST WEEK

Lowell Beverly and son John, of Gahanna, Ohio, spent two days here last week with his parents, Mr. and Mrs. Cledis Beverly.

### IN WASHINGTON

Harmison and Eva Hale were in Washington, D. C. on business recently. While there they met with Bill and Sally Rhoads, and with them toured many points of interest. En route home, they stopped in Bluefield, W. Va., where they visited Ralph and Edith Allen.

### VISIT WORLD'S FAIR

Mr. and Mrs. Don Branham and daughters, Melissa and Christina, and Mrs. Willia Mae Branham enjoyed a weekend recently at the World's Fair in Knoxville and in the Great Smokey Mountains.

### VISITS RELATIVES

Miss Muriel Williams, of Mansfield, Ohio, was here Friday for a visit with friends and relatives. While here she called at the Rverview Manor Nursing Home, where her cousin, Ernest Hager, is a patient.

### KIWANIANNES TO MEET

The Prestonsburg Kiwanians will hold their monthly luncheon-meeting tomorrow (Thursday) at May Lodge. The president, Mrs. Garnett Fairchild, urges all members to attend.

### PATIENT AT CARDINAL HILLS

Mrs. Frankie Best is now receiving treatment at Cardinal Hill Hospital, Lexington, following the amputation of a foot a few weeks ago at the University of Kentucky Medical Center. Mrs. Best wishes to thank all her relatives and friends for remembering her with flowers, cards and letters. Her address is: Cardinal Hill Hospital, 2050 Versailles Road, Lexington, 40505.

### GO TO ASHLAND

Mr. and Mrs. Lewis Dotson and Mrs. Leona Winkler were shopping in Ashland.

### ATTEND GAME

Mr. and Mrs. Marshall Davidson attended the Kentucky-Georgia football game in Lexington, Saturday.

### VISITS RELATIVE

Mrs. Rebecca Bingham spent Saturday in Lexington, visiting a brother-in-law who is seriously ill in a hospital there.

### VISIT RELATIVES

Charlie and Fay Hale, of Oak Ridge, Tennessee, and William C. and Hazel Hale, of Sciotoville, Ohio, were weekend guests of Harmison and Eva Hale.

### HERE FROM ASHLAND

The Rev. and Mrs. Jonas Miller has as their recent guest her daughter, Mrs. Gene Ball, of Ashland.

### CONDITION IMPROVES

The condition of Mrs. Margaret Bays, who recently underwent surgery at Good Samaritan Hospital in Lexington, is favorable. Her daughter, Margo, and her mother, Mrs. John Gunnell, who have been with her, have now returned home.

### New Arrivals...

#### OUR LADY OF THE WAY

Born at Our Lady of the Way Hospital at Martin from October 11 through October 21 were the following: A daughter, Polly Francine, born October 11 to Clyde and Lula Conn, of Printer; a son, Jared Kyle, born October 14 to Carlos and Vicki Elswick, of Hi Hat; a son, Kellen Wayne, born October 15 to Gary and Dena Isaac, of Halo; a daughter, Kendra Anne, born October 15 to Roger and Teresa Burke, of Halo; a daughter, Stephanie Elaine, born October 16 to Dennis and Eldamae Crisp, of Betsy Layne; a son, Matthew Douglas, born October 17 to Douglas and Carolyn Harvey, of Lackey; a son, Travis Miles, born October 18 to H.B. and Palma Jean Campbell, of Hindman; a daughter, Sarah Ann, born October 20 to Ray and Vickie Adkins, of Hueysville; a daughter, Jessica Lynn, born October 21 to Shaerman and Mary Jane Poston, of Wayland; a son, Gaerith Ray, born October 21 to Donald and Willma Hall, of Kite.

### A Different Person

Janet Hall, wife of Town Hall, of Craynor, wants it known she is not the person of that name who was listed in the district court record in a recent issue of The Times.

## We're glad you asked!



John C. Hall  
Founder  
Hall Funeral Home

### WHAT IS "WIDOW'S WALK"?

Old and historic homes built along the seacoasts often have a fence-like railing on the roof which is called a "widow's walk."

This "widow's walk" provided a lookout point for those awaiting the return of loved ones from the sea. In early America, many families were dependent on the shipping business for their livelihood. Many lives were lost at sea. Many ships were to depart, never to return again. "Watching from the widow's walk" became a common experience for countless wives and sweethearts in the early history of our country.

The expression, "widow's walk," has been used to entitle a booklet by Jane Woods Shoemaker. A widow can receive comfort and constructive ideas to help her adjust to her new way of life by reading this warm and moving experience of another widow.

Your problems are our concern. Please feel free to call on us about them.

## HALL FUNERAL HOME

Near Junction of Ky. 80 and Ky. 122, Martin  
Phones 285-9261 OR 285-9262



### Estée Lauder brings you a biological breakthrough.

### Introducing Night Repair Cellular Recovery Complex

A scientific promise that tomorrow your skin will look better than it does today.



Every time you walk outside, your skin is exposed to ultra-violet rays. Whether you seek the sun or not, some of these rays reach your skin. Damaging cells. And giving your skin the signs of age, before its time.

Now, Estee Lauder introduces a rescue plan that works while you sleep. New NIGHT REPAIR accelerates the natural rate of repair of cells damaged by ultra-violet light. Its important to repair these cells quickly—before they reproduce—in order to help skin maintain its natural well-being.

NIGHT REPAIR has another, immediate effect. It replaces hyaluronic acid, a critical moisture-binder also damaged by ultra-violet light. To keep skin supple, fresh and glowing day after day, NIGHT REPAIR helps skin hold vital moisture.

Now when you go to bed, you'll know what it means to get your beauty sleep.

NIGHT REPAIR Cellular Recovery Complex .87 oz. 35.00

# Peggy Lou

Arnold Avenue  
Prestonsburg

### A Personal Invitation To Attend

## FALL REVIVAL

### THE FIRST BAPTIST CHURCH

### IRENE COLE MEMORIAL



—GUEST EVANGELIST—  
REV. RON BALL  
PRESTONSBURG NATIVE RETURNS  
HOME TO LEAD OUR CHURCH  
IN REVIVAL

Our Joy will be complete if you will join us.

A NURSERY WILL BE PROVIDED

## SERVICES

October 31-November 5

Sunday-11:00 a.m.  
7:30 Nightly  
Mon.-Fri.

### FALL SPECIALS

### FROM THE HAIR WORKS

In New Allen, across from Allen Lumber Co. Offers the kind of professional excellence in cutting and perming that you've been going out of town to find. Phyllis, trained in Detroit with work experience in Ann Arbor, can give you the look you want right here at home. Nexus and other professional products available. CALL 874-9479



10-10-11



# Support and Vote for JAMES D. ADAMS, M.D.

Candidate for

## SCHOOL BOARD MEMBER

EDUCATION DIVISION NO. 1

NOVEMBER 2, 1982

"Your Support and Vote Is Appreciated."

ADVERTISEMENT PAID FOR BY CANDIDATE.

# 14-Year-Old Collects Trophies



By WENDE BUCHANAN

John Burchett, Jr., a Betsy Layne High School freshman, has his way into the amateur motorcycle winning circle.

In the past three years the sandy-haired 14-year-old has won 23 trophies, with an eight-eight tie for first and second.

Last year he placed third in national competition, an accomplishment he treasures almost as much as his West Virginia state championship.

"The Nationals is what I enjoy most, because they have all different types of riders," Burchett said. He then summed up motorcyclists in two words—"nice" and "wild."

Currently, he is in the process of changing from the 80 to a 125 engine.

Next year, he will start for the first time on the 125.

As for the future, he is considering a career in civil engineering after college. Travel has, also, caught his attention. When asked what he most wants to see the answer was quick and sure: "Rome, because there are a lot of old artifacts that I think would be interesting."

A 14-year-old racer may be considered unusual in most families. But not in his. His older cousin, Bertha Burchett, has been riding for several years and through her racing his interest grew. The two compete in different classes, yet the younger Burchett frankly admits, "She's better than I am."

## Halloween Customs Based On Pagan Rites

Children costumed for trick-or-treat this year may be outfitted as robots, astronauts and androids but they are actually following a tradition which is thousands of years old.

The roots of today's Halloween customs, including trick-or-treat, predate Christianity, according to Dr. Perry LeRoy, professor of history at Morehead State University.

"Halloween, as we know it, is actually a compromise between early barbaric Europeans and Roman Catholic missionaries," says Dr. LeRoy.

The history of supernatural beliefs in various cultures is a special research area for Dr. LeRoy, who teaches a "History of Witchcraft" course each fall at MSU.

Hallowe'en has its origins in the Celtic and Germanic traditions of a nature-worshipping pagan holiday to celebrate the harvest, according to Dr. LeRoy.

This associates the long-ago festivities with the modern day Halloween harvest symbols of pumpkins, cornshocks and overflowing cornucopias. But, the idea of spirits also comes from the pagan celebration.

"The Europeans would try to appease the spirits of the harvest or make them complacent and cooperative. They would cook some food for them, burn incense and offer gifts."

Dr. LeRoy says the celebration was related to the notion of "wicca"—white witchcraft.

"It was not only a celebration of the harvest but one containing spiritual connotation. In order to continue and insure the future productivity and fertility of their crops, the Europeans would give something to the spirits."

Dr. LeRoy says these spirits were "friendly," at least as long as gifts were offered, and were often considered to be "ancestors."

"The pagan beliefs were the good old-time religion of the rural European peasantry. In fact, the word 'pagan' means 'rural' in Latin.

The pagan harvest celebration did not suit the Christian missionaries who eventually came into the European regions but the traditions of the holiday were deeply engrained in the pagan culture.

"So the easiest and quickest way for the missionaries to convert these people was to compromise."

Through an assimilation of cultures, the pagans were allowed to keep their harvest holiday—even after Catholic attempts to move it to another date—and many of its customs.

Some beliefs lingered on, but "when the old gods were thoroughly discredited" by Christian teachings, the idea of appeasing the gods was transferred to giving goodies to children costumed as spirits.

And if these counterfeit goblins were not satisfied with their gifts, tricks would be played by the youngsters, in the fashion of the ancient spirits.

Thus, the traditions leading to modern-day Hallowe'en candy and soaped windows were born.

## Coal Severance Tax Estimate Is Reduced

The estimate of coal severance taxes to be returned to Floyd county this year has been reduced from \$1.1 million to \$677,507, the state Division of County and Municipal Accounting has informed Judge-Executive Jerry Laferty, Jr.

The reduction follows a decline in state revenues from the severance taxes caused by the current slump in the coal market, it was said.

## Nuclear Issue Events at MSU

Educational activities, music and rallies on the nuclear arms issue are scheduled at Morehead State University during early November.

Sponsored by MSU's United Students for Peace, the events will coincide with the Nov. 4 visit to MSU by the head of a national nuclear war education organization. Other speakers will include an arms limitation expert, a Kentucky nuclear freeze activist, a state legislator and MSU professors.

The two-week event will be kicked off with a mock Pro-Nuke Rally on Nov. 1 in which participants will jokingly protest in front of the University Center in support of a nuclear arms buildup.

State Rep. Pete Worthington, whose Fleming county district includes the Maxey Flats nuclear waste site, will address the problems of nuclear waste. He will speak on Nov. 2 at 7:30 p.m. in the University Center.

Dr. M.E. Pryor, biology professor and Dr. John Hanrahan, professor of history, will discuss prevention of nuclear war at MSU's Nov. 3 Lunch-time Forum at 12:40 p.m. in the University Center.

At 7:30 p.m. on Nov. 3, Dr. Ernie Yanarella, an arms limitations expert and professor of political science at the University of Kentucky, will discuss "Beyond the Freeze: The Quest for Nuclear Disarmament in an Age of Overkill." His appearance is scheduled in Reed Auditorium.

"Some folks are too polite to be up to any good."  
Kin Hubbard

## WHERE DO YOUR LOYALTIES LIE— WITH YOUR FRIENDS OR YOUR CHILD?

I'm Mary McDonald, and my sister, Karen Marcum is running for school board in District #1. Several Mommies and myself have been campaigning in our district, and several of you have touched on the same topics. Listed below are the most common ones that I would like to discuss with you.

I keep hearing, "Dr. Adams is my doctor, and that's who I'm for. He's done a lot for my family." Honestly, being a good doctor is why you go to him, and you pay him for his services. I am deeply loyal to my own doctor and understand doctor-patient relationships, but our first loyalty is to our children. In our county school system, our children are not the priority.

Parents, if you are not loyal to your own children and put them first, then all the days of their lives they will suffer for this neglect. For without a good education they haven't a hope of earning a good living. There is nothing more important than a decent education.

My husband is a coal miner, and it's hard, dangerous work. Almost half of his earnings is taken for taxes. I am fighting mad, because in Floyd County we are not getting our money's worth in our schools.

Another statement that I've heard frequently is, "Kelly Moore is my barber so I'm for him". My question is this: How in the world does being a barber qualify him for a school board member? I'm sure that he's a good barber just as Dr. Adams is a good doctor, but how can that help our children. No, folks, we must forget friendships in this case and be loyal to our children first.

Karen is loyal to all children, and needs your support. Parents are always calling her for advice. She needs to be in a position to really help these parents. Make your child top priority in this election. Together we can make a difference. Please vote for

## KAREN NELSON MARCUM

SCHOOL BOARD REPRESENTATIVE,  
DISTRICT NO. 1

#3 ON THE BALLOT & #1 IN MY HEART

Paid For By Mary Nelson McDonald

11-pd

# Don't Be Caught Cold!



Pre-Season Check-Up  
Only \$32.50 for any brand

Get a heating system check-up and be comfortable this winter.

### Service includes:

- ✓ Inspect flue pipe and vent damper
- ✓ Check or clean air filter
- ✓ Check blower belt tension and alignment
- ✓ Check blower motor and lubricate
- ✓ Check blower for cleanliness
- ✓ Test and adjust pressure regulator
- ✓ Clean and adjust pilot assembly
- ✓ Check thermocouple
- ✓ Check and adjust ignition system
- ✓ Check operation of safety controls
- ✓ Clean interior of vestibule
- ✓ Check thermostat operation
- ✓ Inspect wiring of furnace
- ✓ Check draft at breaching
- ✓ Check for combustible material near furnace
- ✓ Check electronic air cleaner
- ✓ Check humidifier

Offer expires Oct. 31, 1982

Parts and repairs extra, if needed.

WE SERVICE ALL BRANDS,  
But Recommend Williamson



## SOFT-TECH ENERGY SYSTEMS

Located on Route 1426 at Forks of Big and Little Mud  
PHONE 478-9060 HAROLD, KY.



# If you think you may have trouble paying your winter natural gas bills, call us.

# We can't help unless we know there's a problem.

Columbia realizes that circumstances can sometimes make it difficult for you to meet all of your financial obligations all of the time. If you think that there may be times this winter when you'll be unable to pay part or all of your gas bill, it will help both of us if you let us know now. We will have more time to investigate possible solutions with you. If necessary, we can help direct you to agencies which may provide financial assistance. The important thing is, we'll know in advance, so together we can work something out with no disruption of your gas service. So now's the time to contact your Columbia Gas office if you think winter gas bills may be a problem to pay. The sooner you call, the sooner we can start finding a solution.

## COLUMBIA GAS

## EAST KENTUCKY BUILDERS SUPPLY IS PROUD TO ANNOUNCE ANOTHER QUALITY ADDITION:

# COMMERCIAL BEVERAGE RESTAURANT AND FLORAL COOLER EQUIPMENT

SALES, SERVICE & INSTALLATION OF NORLAKE, ARDQ, LACROSSE, EVENS AND OTHER MAKES OF: ★ REACH-IN COOLERS ★ WALK-IN COOLERS ★ GLASS FRONT COOLERS ★ AND OTHER STYLES FOR ANY APPLICATION.

WE SERVICE ALL BRANDS OF REFRIGERATION EQUIPMENT

EAST KENTUCKY BUILDERS SUPPLY  
FORKS OF BIG AND LITTLE MUD  
ROUTE 1426, HAROLD, KY • 478-9060

## Pic 'n Pay Shoes®

### Sale. 35% off and more on one of our best selling women's casuals.

Popular ballerina wedge has laced collar and unit bottom. Assorted colors.

# \$8

Reg. \$12.97



Girls' 8½-4. \$7  
Reg. \$10.97...



Coordinating clutches. \$7  
Reg. \$8.97.....

Panty hose, selected styles... 1/3 off

U.S. 23 North  
Near Sears Prestonsburg

Sale prices good thru Sun. MasterCard or Visa. Open evenings and open Sun. 1-6 pm.



# The Floyd County Times

Published Every Wednesday by

Prestonsburg Publishing Company

NORMAN ALLEN Editor

Subscription Rates Per Year:  
In Floyd County, \$8.00  
Elsewhere in Kentucky, \$10.00  
Outside Kentucky, \$12.50

Entered as second class matter June 18, 1927, at the postoffice at Prestonsburg, Kentucky, under the act of March 3, 1879.

## Write Your Congressmen

There have been occasions when we felt the Kentucky Public Service Commission fell short of the role we thought it should play, that of protector of the public against unfair and exorbitant utilities rates. But now it would appear the PSC is on course.

It is trying to make the Congress aware of the need of a change in the federal law which has opened the flood-gates to a tide of gas-rate increases.

This is important, because natural gas is bought by transmission companies from producers outside Kentucky, and the last word on gas rates is said by the Federal Energy Regulatory Commission. The PSC has no voice in the matter, since the gas travels from one state to another and is in interstate commerce.

So Congress apparently is the only hope for control of a price situation which obviously is oppressive to the ordinary consumer and in the case of gas-burning manufacturing firms is an inflation-breeder.

Natural gas prices have been sent spiralling by the Natural Gas Policy Act, an Act of Congress enacted in 1978 to deregulate prices and encourage drilling. As a result of this legislation, a pipeline company signs what is known as a "take-or-pay" contract with a producer, requiring the company to accept the producer's gas at a guaranteed price, although cheaper gas may be available elsewhere. This arrangement is of no particular concern to the transmission company, because its cost increases are passed on to the consumer.

If there ever were any shortages of gas and oil, none is now visible. Drilling, nationally and locally, is in the doldrums. Independent producers cannot sell their product, and the hoped-for stimulus to drilling has failed. In some cases, gas companies have laid off workers, particularly those in drilling activities.

The price is right, and plenty of gas is at hand. Companies producing and selling the fuel are happy. But, lo! the poor consumer.

The Natural Gas Policy Act needs major alterations. Only Congress can do the job. Write your representatives in Congress!

--- 1 ---

(Continued from Page One)

tion—and urging both support for candidates who favor the existing formula and opposition to any who would change it, were excised from the resolution as a condition of council approval.

At the request of homeowners on Scott Court, an alley running behind the Save Mart Store on North Lake Drive, the council voted to impose a 12-ton weight limit on that street.

According to a statement presented to council by Huck Francis, one of the residents, fully-laden coal trucks and gasoline tankers making stops at the Save Mart use the alley for egress and will destroy the pavement there if they are allowed to continue.

Francis said the property owners had asked officials of Ashland Oil, owners of Save Mart, to put a stop to the practise but were refused.

--- 3 ---

(Continued from Page One)

of the operations, which are projected to last for 30 years, warrant more thorough environmental planning than they have received. And the fact that the coal market is slow at this time means that a study could be done without undue economic impact on the coal company, he argued.

Paul J. Traina, an EPA hearing officer, offered to grant a three-month extension for public comment on Sierra's application for the Jones Fork area. Sierra officials responded by withdrawing that section from the permit application.

The comment period for operations planned in Floyd, Breathitt and Magoffin counties will expire tomorrow (Thursday). Traina said, because no objections were lodged to Sierra's applications for those regions. Some environmental groups were said to be yet planning to comment on the application, however.

## Vietnam Vets To Be Honored

A memorial is being built in Washington, D.C. to honor those 2.7 million Americans who served in Vietnam. To recognize those who served in Vietnam a special National Salute to Vietnam Veterans is now being planned for November 10-14, in Washington, D.C.

The names of the nearly 58,000 Americans who died or are still missing will be read in a candlelight vigil. Actor Jimmy Stewart will host a special entertainer's salute. There will be unit reunions and receptions all capped off by a grand parade down Constitution Avenue.

All Vietnam Veterans are being urged to register now for this event and all Americans to participate by calling (202) 659-2490 or by writing VVMF, Washington, D.C. 20098.

250,000 veterans and their families are expected to be there.

--- 2 ---

(Continued from Page One)

and didn't light it. He lay down and awaited the end. And waited till he tired of waiting and rose betimes to see why he did not get the advertised results—and found that he had been so far behind on his bill that the company had cut his gas off at the meter.

### A JOB WELL DONE

About the only time this column ever deals with sports is to rant a bit at the general manager of the Cincinnati Reds for deliberately ruining a good ball team. My diatribes on the subject didn't draw a retort. So I turn, full course, to praise somebody. I who haven't seen a football game since I sat on the Tennessee side while Kentucky was taking its annual thumping have an idea that Phillip Haywood, young coach of the Prestonsburg High School team, gets as much out of his team as any coach in the state. Haywood will, of course, tell you that he has the finest bunch of boys in the state, and he may well have, but the spirit as well as the play of the team is the product of good coaching.

### WHEN RIVALRY WINS FOR REAL

The Courier-Journal did a rather lengthy sports feature, earlier in the week, about the intense athletic rivalry between Paintsville and Pikeville. And all this time we had thought it was Prestonsburg and Paintsville! If their relationship has improved while I was looking the other way, I'm glad. There was a time, oldtimers will tell you, that when Prestonsburg's baseball team went to Paintsville, or vice versa, players and fans took their bondsmen with them.

## New Appalshop Films To Premiere in D.C.

The American Film Institute will present the Washington premiere of the two new Appalshop films, Coalmining Women and The Big Lever. The films will be shown at the Kennedy Center on the evening of October 30.

COALMINING WOMEN is a film directed by Elizabeth Barret which looks at why women go into the mines, how they think of the hazards, and what changes their presence is making in the coal industry.

THE BIG LEVER: Partisan Politics in Leslie County, Kentucky is a documentary on the traditionally Republican county which gained national notoriety when Richard Nixon made his first public appearance there after resigning the presidency. The film, directed by Frances Morton, focuses on Nixon's visit to the county, the officials who invited him in, court cases arising from voting irregularities there, local elections, and the thoughts of several Leslie Countyans about politics.

Both films will also be shown this fall on the "Headwaters" television series which airs Tuesdays at 7:30 p.m. over WKYH.

# Our Yesterdays

(Items taken from The Floyd County Times, 10, 20, 30, 40 and 50 years ago.)

## Ten Years Ago

(October 25, 1972)

The hearing held here last Thursday by the Kentucky Water Pollution Control Commission gave residents of this section an opportunity to let the Commission know they aren't satisfied with the job it is doing, and it afforded the Commission an opportunity to explain classifications. The President has committed \$640,000 to date from his Disaster Relief Fund to help Kentucky residents and communities recover from the effects of last April's flooding, and Floyd county's was the largest with \$103,000. Thousands of persons jammed Prestonsburg streets and sidewalks Saturday to witness the observance of Red, White and Blue Day. Two murder trials are expected to be heard during the coming term of the Floyd circuit court which will convene November 13. The 92nd Congress before adjournment last week passed a welfare Social Security bill which will raise Social Security taxes from the present 5.2 percent on the first \$9,000 a year of earnings to 5.85 on the first \$10,800 of earnings in 1973. The Prestonsburg Blackcats assured themselves a winning season last Friday night by blanking the Hazard Bulldogs, 27-0. There died: Pfc. Marvin R. Hicks, 22, native of this county, in a car accident in Marion, O., Sunday; Dolly Howard Marsillett, 81, of Prestonsburg, Saturday at the Mountain Manor Nursing Home; Bertha Eva Herrell, 66, of Martin, last Thursday at the McDowell hospital; Crit Wicker, 71, of Garrett, Sunday at his home; William N. Stratton, native of Banner, last Thursday in Ashland; Eliza Smallwood, 86, Friday at her home at Wheelwright; Thomas Russell Wells, 72, of Auxier, last Wednesday at the McDowell hospital; Commodore Reed, 66, of Hueysville, Monday at a Pikeville hospital; Lucinda D. Branham, 74, of Water Gap, at her home.

## Twenty Years Ago

(October 25, 1962)

In an atmosphere of deep tension, one truck-mine and one tippie serving truck mines resumed operation Tuesday morning, breaking the solid shutdown in effect in this county since picketing of such workings began. Receivership for some of the functions of the city government of Martin was asked in a suit filed in circuit court here Tuesday by holders of bonds issued to finance the city's share of urban renewal expenses. An estimated 5,000 Big Sandians last Saturday heard Ex-President Harry S. Truman in typical give-'em-hell-Harry style blister Republicans and call on the voters to elect Democrats Wilson W. Wyatt to the Senate and Carl D. Perkins to the House of Representatives. The former president spoke at Pikeville. Born: to Mr. and Mrs. Clarence Perry, a son, Johnny Ray, Oct. 14 at the Prestonsburg General Hospital. There died: George Campbell, 69, of the Town Branch section, last Thursday at Prestonsburg General Hospital; Eden F. Gable, 71, of West Prestonsburg, Friday at Lexington; Mrs. Gladys K. Justice, 59, of Endicott, Friday at home; Mrs. Myrtle Williams, 62, of Dana, last Thursday at Pikeville; Mrs. Sallie Scutchfield, 64, of Water Gap, Tuesday at home.

## Thirty Years Ago

(October 23, 1952)

Floyd county coal mines were shut down, solid, this week and will probably remain so until the \$1.90 pay increase allowed the miners by the new coal contract is approved by the Wage Stabilization Board or until other means of getting the men back to work are devised. Two Floyd county soldiers have lost their lives recently. One Henry E. Gibson, of Prestonsburg, was a victim of fighting in Korea, October 4, and the other Cpl. Carl Whittaker, of Abbott Creek, was killed Tuesday in a motor wreck near Near White Sands Proving Grounds, Los Cruces, New Mexico. Floyd county is suffering the effects of the worst drought to hit this area since 1930. The Floyd County Good Government Taxpayer's League and one individual, Bill Petrey, each posted a \$100 reward for each person convicted of vote fraud at the November elections. Sandra Gale Crisp, two-year-old daughter of Billy J. and Catherine Crisp, formerly of Martin, was the victim of carbon monoxide fumes escaping from a coal burner, October 17, at Munnith, Michigan. Dr. R. M. Sirkle, of Prestonsburg, was installed Thursday as the grand master of the Grand Lodge of Kentucky Masons, the first resident of the Big Sandy Valley ever to hold that post. Floyd county Democratic will participate in the current political campaign, it was said, after the Floyd County Women's Democratic Club was organized here, Tuesday night. Floyd, Johnson and Magoffin counties were consolidated into one Scout district, at the district Scout meeting, here, Tuesday night, and the area was named the Jenny Wiley district. John D. Robinson, 33, and Charlie Blanton, 44, both of Printer, were killed in a car wreck, this week, at Waynesfield, Ohio, and Frank Boyd, 48, of Arkansas Creek, also was fatally injured in an auto accident near Munnith, Michigan. Born: to Dr. and Mrs. R.M. Wilhite, Jr., a son, Robert Montgomery Wilhite, III, at Paintsville, October 9; to Mr. and Mrs. Keith Alley, a daughter, Dianne Keith, at the Paintsville hospital, October 19. There died: William Dingus, 95, former State Senator and Floyd county attorney, Tuesday at his home in Prestonsburg; Opal Kidd McKinney, 37, of Amba, at her home October 19; Louise Butcher Wells, 74, of Auxier, at Paintsville, October 8.

## Forty Years Ago

(October 22, 1942)

Floyd County's scrap pile this week weighed a total of 1,231,000 pounds, with 257,514 pounds of metal and rubber being added to the junk collection since last week. There will be no opposing factions in either the election of two County Board of Education members or three City Board of Education members here, but a heated city election is in prospect, the election lineup showed Monday night. W. G. Africa, commander of Floyd post, American Legion, has asked County Superintendent Town Hall to enlist the aid of school children in salvaging old records for use by the armed forces. Delmas Martin, 26-year-old Wayland miner, was fatally crushed Tuesday when he was pinned between the mine motor he was operating and the "rib," in the mines of Glogora Coal Company at Glo. Edward B. Leslie, Wheelwright teacher, was elected chairman of Floyd County Legislative District No. 2, at a Democratic caucus, held at McDowell, Saturday, and Morton McGlothen, of Printer, was elected secretary. The Floyd County Transportation Committee will hold meetings in the five Floyd county towns for the purpose of receiving applications of farm truck owners for War Necessity Certificates, James Stephens, chairman of the county USDA War Board, announced Monday. Observance of Navy Day, Tuesday, October 26, was asked this week by Mayor E. P. Arnold in a proclamation and by Superintendent Town Hall in a statement to teachers. Induction into the Army of Jesse Elliot has left four Floyd county schools—Maytown, Wheelwright, Auxier and McDowell—without a music instructor. Married: Miss Edna E. Prater, of Washington D.C., formerly of Lackey, to Mr. John Priddy Irvin, of Washington D.C., at Marlboro, Maryland, October 1; Miss Georgia E. Adkins, of Covington, Kentucky, and Pvt. Savage Wayne Allen, of Prestonsburg, October 14, at Fort Thomas, Kentucky; Miss Ilene Fyffe and John Graham Leroy Combs, of Prestonsburg, here, October 17; Miss Ella Marie Woods, of Prestonsburg, and Mr. Paul Messer, Prestonsburg, October 15, at Allen. Born: to Mr. and Mrs. Martin Lee May, of Prestonsburg, a son, Martin Lee May, Jr., Saturday; to the Rev. and Mrs. Campbell Jeffries, of Martinsburg, Virginia, a daughter, Victoria Murill; to Mr. and Mrs. Ovrville Cooley, Prestonsburg, a son, David Ray, October 10. There died: Mrs. Hattie Dotson Allen, 66 year-old Floyd county native, Thursday morning, at Ivyton; Alma Jean Horn, 2, of Ligon, at the Martin General hospital; Mrs. Gertie Lena Fife, 40, of Martin, at the Beaver Valley hospital, Martin, Saturday.

## Fifty Years Ago

(October 21, 1932)

A total of 60 names were taken from the jury wheel for prospective service as jurors at the coming term of the Floyd circuit court. Floyd County Chapter, American Red Cross, received last week part of a shipment of cloth to be made into clothing for the needy of this county. After hearing wild screams, blood curdling "bellers," and other strange squallings, and finding that some sort of something (?) was destroying their corn crops, farmers of the Right Fork of the Blackberry Creek section, Pike county, are hunting for this unsighted, unknown animal. Some say it is a wildcat, others a panther, while others have given it different names. Senator Alben W. Barkley was here Thursday morning, enroute to Paintsville. Born: to Mr. and Mrs. Richard Gessling, a son, Fredrick Richard Gessling, Jr., October 6, at the Wells hospital, Paintsville; to Dr. and Mrs. P. S. Roberts, a daughter, Phyllis Caroline, at Benham, Kentucky, October 9. There died: John R. Boggs, 60, C. & O. engineer, at his home at Martin; Mrs. Josephine Stratton, 73, at Ashland.



--- 4 ---

(Continued from Page One)

driving, \$137.50; Willie Hall, Beaver, drunk, five days, \$72.50; Willie Burke, Bypro, leaving scene of accident, failed to pay restitution, bench warrant issued; Tommy Dean Bray, Drift, criminal mischief, 30 days, probated on condition defendant not bother plaintiff or family; Rocky Meade, East Point, possession of marijuana, drunk, \$87.50.

Malcolm R. Scarberry, Langley, Charles Adkins, Jr. Stanville, drunk, \$67.50; Billy Keene, Jr., Pikeville, drunk, \$47.50; Randy L. Johnson, Pikeville, reckless driving, drinking on highway, traffic school, 10 days probation, \$37.50; Rexford Conn. Martin, Francis Cantrell, Town Branch, Charley Adkins, Stanville, Lonnie Mullins, Bevinsville, Bill E. Hamilton, Allen, Doss Osher, Harold, Billy E. Tackett, Salyersville, drunk, each \$57.50; Willie Morgan Rainey, Prestonsburg, minor in possession of alcoholic beverages, one year probation, \$72.50; Ted Reynolds, Melvin, Carl E. Lackey, Wheelwright, Wilburn J. Mitchell, Teaberry, Madeline Hall, Galveston, Faye Hall, Galveston, Kenneth R. Laney, Prestonsburg, Freddie Laney, Prestonsburg, Randall W. Belcher, Prestonsburg, Mark Hamilton, McDowell, drunk, each \$57.50.

Clyde W. Lee, Wayland, drinking beer on highway, \$47.50; Thomas H. Skeens, West Prestonsburg, disorderly conduct, \$42.50; Paul R. Adams, Salyersville, and Sabrina K. Howard, Prestonsburg, speeding, each referred to traffic school and ordered to pay \$37.50 in costs; David Halcomb, Blackey, overweight truck, \$102.50; Bennie Allen Ratliff, Mallie, overweight, \$102.50; Charles Adkins, Harold, overweight (two counts), spilling coal, \$100; James A. Clark, Betsy Layne, speeding, \$69.50; Ronnie L. Lawson, Harold, no motor fuel license, \$57.50; Mark Kidd, Honaker, overweight, \$37.50; Maurice Patrick Pyne, Betsy Layne, no VID card, \$57.50; Ester C. Justice, Pikeville, overweight, \$37.50; Donald Newsome, Banner, overweight, \$37.50.

--- 6 ---

(Continued from Page One)

in Indiana since 1967 and that the incident he referred to happened "in the fifties."

Louisville psychiatrist Dr. James G. Bland, who treated Mrs. Bush over a two-month period this summer, said she told him of waking up to find Bush standing over her with a hatchet, although she did not report being struck by him.

Bland said he did not diagnose spouse abuse syndrome but conceded, under prompting by defense attorney Ned Pillersdorf, that it was "conceivable" she was a victim of abuse.

Mrs. Bush was definitely a battered spouse, said Travis Fritsch, a Lexington social worker, in the trial's lengthiest testimony. An accumulation of physical and, later, mental abuse left Mrs. Bush in fear of her life and desperate, she said.

In a tape-recorded interview with Det. Claude Tackett on the night of her arrest, part of which the prosecution had played back before the jury, Mrs. Bush appeared combative, boasting that she could shoot with both hands, vowing to demonstrate her prowess in court, and threatening to shoot various individuals.

The case went to the jury of nine men and three women at 1:45 p.m. Tuesday and the verdict was announced at 3:20. Formal sentencing has been set for November 19.

A first-degree manslaughter conviction carries a possible prison sentence of from 10 to 20 years.

## \$800,000 Damages Asked . . .

# Formaldehyde Basis of Suit

A Prestonsburg woman brought suit in Circuit Court here this week against two mobile home firms, claiming that she and her infant daughter were suffering from formaldehyde poisoning.

Carol Charles said she bought a Buccaneer trailer from Hylton Homes, at Ivel, in 1979 and that after she and her daughter, Gina Justice, moved in they began to experience nausea, irritation of the nose, throat and lungs, and mental disorientation.

In 1981 they were diagnosed as having formaldehyde poisoning, Mrs. Charles said.

Named as defendants in the suit are Hylton Homes and Buccaneer Homes, the Alabama firm that manufactured the trailer. While the unit was sold as "suitable and fit for human

J. K. Wells, an attorney for Drs. Mina Majmudar and Ernelinda Arriola, the anesthesiologists who claim that Highlands' contract with the nurse-anesthetists constitutes a denial of their hospital privileges, said he will move promptly for another injunction against the hospital.

An April broadcast of the TV documentary "20/20" figured prominently in the court hearing Tuesday afternoon, which was called to consider a motion by Highlands for a dissolution of the temporary injunction.

Over the objection of Highlands' attorney Phillip Damron, Dr. Majmudar and her lawyer referred to the TV program, which compared the performance of nurse-anesthetists and anesthesiologists, to illustrate their claim that the former are less competent than the latter.

Judge Conley, who said he had seen the program, added that he could understand why a patient might insist on being anesthetized by a physician rather than a nurse.

Highlands Administrator Clarence Traum, noting that more complicated surgery is not performed at the hospital, said he would feel comfortable being anesthetized by a nurse-anesthetist there. In fact, nurse-anesthetists provided all the anesthesia services at the hospital three years ago and still provide up to 80 percent, he said.

The present system of "freelance anesthesia" could not guarantee 24-hour coverage, Traum argued.

To a charge by the plaintiffs' attorney that the contract with the nurse-anesthetists is designed to increase hospital profits, Traum implied that any profits would go toward reducing patient costs.

# Allen Protests Delay of Trial Of Okie Bevins

Although a continuance of the murder trial of William Okie Bevins has reportedly been granted by the Greenup circuit court, Commonwealth's Attorney James R. Allen last week filed a response to the motion for continuance of the case and has been granted a hearing to be held next Friday.

Bevins is charged with the slaying of five men at Allen, Oct. 16, 1981, and his trial was shifted in a change of venue action from the Floyd to the Greenup circuit court.

In his motion protesting a continuance of the case Allen alleged:

—That the copy of the motion filed by Lester Burns, attorney for Bevins, was not received by him till Oct. 14, and that the defendant's motion bears no date for its hearing. (The continuance was reported as having been granted on Oct. 15.)

—That a continuance would work a hardship on the Commonwealth which, at great expense and time, has already subpoenaed "at least 30 witnesses" and has procured an order from a Massachusetts court commanding the appearance of Katy Sue Click Blackburn, widow of one of the victims, at the trial on its original date, Nov. 29. If trial is delayed, it was argued, it may be impossible to get the attendance of this witness again.

—That the Nov. 29 trial date was set by mutual agreement of attorneys for the defense and the Commonwealth at a pre-trial conference held last May 12 and that defense counsel's commitment to another trial in the Boyle circuit court was of his own making.

# Inflation Fighting Idea

Wondering what to do with those half portions of uncooked frozen vegetables? Put them in a plastic bag, and keep adding different varieties, regular bag works just as well as the more expensive freezer variety.



**PRESTONSBURG KIWANIS CLUB**

**ANNUAL PANCAKE DAY**

**SAT., OCT. 30  
6 A.M.-6 P.M.**

**PRESTONSBURG HIGH SCHOOL • ADULTS \$2.50, CHILDREN \$1.50**

**FILM TO BE SHOWN**

The Billy Graham sponsored film, "Joni," will be shown at the Strand Theater here, November 5-11, at 7:30 p.m., and there will be a Sunday matinee, November 7. Tickets are on sale at the Dove House and the New Beginnings Book Stores, and may be purchased from members of local churches. Mrs. Eleanor Robinson is the executive director for the presentation of this film.

**IN LEXINGTON**

Mrs. Lewis Dotson and her grandsons, Chuck and Chris, were in Lexington on business, Saturday.

**Makes Donation to Fire Squad**



Gary McCoy, owner of Mountain Metal Company, of West Prestonsburg (right), is pictured presenting check for \$100 to Prestonsburg Fire Chief Tom Blackburn. McCoy, who donated the old Fitzpatrick store building at West Prestonsburg to the Prestonsburg squad for firefighting practice, challenged other area businesses to match or exceed Mountain Metal's contribution. Chief Blackburn pointed out that the razing of the store building represented the largest structure ever used in a fire drill by the squad and afforded firefighters "excellent practice" in dealing with fires in masonry structures and of two-story construction.

**Cost of Gas To Rise Here 56c Next Week**

Beginning next Monday, Prestonsburg gas rates will jump another 56 cents per 1000 cubic feet, bringing gas rate increases to roughly 140% above those of last May 1 when the rate spiral began gathering steam.

The last 56 cents per MCF added to bills has not been officially approved by the Federal Energy Regulatory Commission, but there's fear based on experience with other rate requests that it will be. Although the raise has been protested and a final decision is awaited, the Prestonsburg Utilities Commission is afraid not to add the charge to customers bills now rather than selling gas at the prior rate and collecting later if the extra charge becomes official.

The householder or business whose meter shows that as much as 20,000 cubic feet of gas, the average winter-time usage, was burned will be paying \$106.50 per month.

All local increases result from rate increases granted to, or asked by, Kentucky West Virginia Gas Co., from which the local gas system buys its gas supply.

Despite the grim price prospects, city officials are not without hope that some relief is possible. Whatever optimism remains stems from the response of Department of Energy officials in Washington last week to an

argument against rate boosts made by a delegation from Prestonsburg and Hazard.

City officials were told they had made a "unique request." They had asked the Energy Department to consider the saving to consumers from the use of gas produced in this area.

"We told them," said Bill Harvey Howard, Prestonsburg utilities superintendent, "that we could not see why we should be paying interstate transportation charges on gas brought from Texas when most of the gas is really from our own backyard."

Attending the Washington meeting were Mayor Harold Cooley, C. J. McNally, chairman of the Prestonsburg Utilities Commission, and Mr. Howard. They were joined by Hazard Mayor Bill Gorman and an engineering consultant.

Howard admitted there's much work to be done yet but expressed the hope that a full hearing later may be effective.

The Prestonsburg Gas Consumers' Association and the State Public Service Commission have protested the rate increase.

**Perlman Hosts Musical Night**

KET joins President and Mrs. Reagan and their guests in the East Room of the White House for a special musical feature. Violinist virtuoso Itzhak Perlman is the master of ceremonies in this season's opening of "In Performance at the White House." The first program in the series airs Wednesday, November 10 at 8 p.m.

Perlman introduces 20-year-old pianist Ken Noda, who has performed with 11 major orchestras and written five operas. He is being guided through his career by maestros Daniel Barenboim, James Levin and Zubin Mehta, who appear in taped segments of the program.

Noda performs Mozart's Fantasia in d minor—K.397 and Chopin's Ballad No. 1 in g minor, Opus 23. Noda teams up with Perlman in a feature of Stravinsky's "Suite Italian." They will also perform music by Fritz Kreisler and Pablo Sarasate.

"In Performance at the White House" is co-produced by WETA/Washington, D. C., and WNET/New York.

Of all of the Seven Wonders of the ancient world, only the three Great Pyramids of Egypt survive.

Happy Birthday,  
**Elsie Craft**  
We love you

Donna, Bonnie, Teresa, Jr., Chris, Ken, Greg, Brian, Mike, Nicholas, and Nicole

**PONY sale** **MENS & BOYS**  
**\$15** reg. 19.95  
**White Canvas with Blue. Mens 6½-13, Boys 1-6.**

**SAVE 10.95 on LEATHER**  
**\$24** LOW TOP reg. 34.95  
**\$33** HI TOP reg. 43.95  
**Genuine Leather Court Shoes. Mens 7-12.**

**NIKE sale** **FOR THE FAMILY**  
**\$18** reg. to 24.95 Save Up To 6.95  
**Mens 7½-13 Boys 2½-7 Youths 8-2**  
**Shoe Show**  
Highlands Plaza Prestonsburg  
STORE: Mon-Sat. 10:00 a.m. to 9:00 p.m. SUNDAY: 1 to 6 p.m.

**TAKE ADVANTAGE OF CASH REBATES FOR CHRISTMAS LAY-A-WAY! SALE ENDS OCT. 30**  
Buy any Singer machine shown here on sale and Singer will send you a factory rebate. So you're not saving once, but twice.

**Singer Free-Arm Model 5528**  
\$30 savings off reg. price  
\$15 rebate from Singer  
**\$45 total savings**

**Singer Zig-Zag Model 6136**  
\$25 savings off reg. price  
\$25 rebate from Singer  
**\$50 total savings**

**Touch-Tronic 2005 Memory Machine**  
\$50 savings off reg. price  
\$50 rebate from Singer  
**\$100 total savings**

**Touch-Tronic 2010 Memory Machine**  
\$200 savings off reg. price  
\$50 rebate from Singer  
**\$250 total savings**

**CUSTOM DRAPES BY CAROLE FABRICS 20% OFF**  
**1" BLINDS BY LAFAYETTE 30% OFF**  
**SEABROOK WALLPAPER 30% OFF**  
**JANIE & CLEO'S DECORATING CENTER**  
Phone 886-6219  
First Ave. Prestonsburg

**FLOYD COUNTY SCHOOLS CANNOT AFFORD?**

1. TEXTBOOKS FOR EVERY STUDENT
2. CLASSROOM MATERIALS
3. SCHOOL OPERATING COSTS (TELEPHONE, GARBAGE BAGS, CHALK, ETC.)
4. TEACHERS TO RELIEVE OVERCROWDED CLASSROOMS
5. A SCHOOL NURSE
6. ADEQUATE CUSTODIAL CARE AND BUILDING MAINTENANCE
7. ADEQUATE SEATING FOR STUDENTS; ADEQUATE DESKS AND FILING CABINETS FOR TEACHERS
8. MORE THAN \$103,000 FOR CLASSROOM MATERIALS (EXCLUDING LIBRARY MATERIALS OR INSTRUCTIONAL TRAVEL) FOR MORE THAN 9,500 FLOYD CO. STUDENTS

**FLOYD COUNTY SCHOOLS CAN AFFORD?**

1. ADDITIONAL LOCAL REVENUES IN 82-83 of \$141,000
2. BOARD VEHICLES FOR SUPERINTENDENTS
3. TO BUDGET A \$252,000 CONTINGENCY FOR NO PARTICULAR REASON
4. REPLACEMENT OF RETIRING ADMINISTRATIVE PERSONNEL ASSISTANTS WITH ANOTHER COACH
5. DIRECTOR OF PUBLIC RELATIONS WHOM WE COULDN'T AFFORD AS A SCHOOL NURSE
6. A GENERAL FUND BALANCE OF \$465,000
7. A CAPITAL FUND BALANCE OF \$417,000
8. SALARIES IN EXCESS OF \$109,000 FOR A SUPERINTENDENT AND TWO ASSISTANT SUPERINTENDENTS

**VOTE FOR KAREN MARCUM NELSON**  
**SCHOOL BOARD REPRESENTATIVE DISTRICT NO. 1**

**EDUCATIONAL DISTRICT NO. 1**  
**KAREN NELSON MARCUM**  
PRESTONSBURG NO. 1  
PRESTONSBURG NO. 2  
DEPOT NO. 3  
RICHMOND NO. 4  
CLIFF NO. 5  
PORTER NO. 6  
AUXIER NO. 7  
ROUGH AND TOUGH NO. 12  
ABBOTT NO. 35

**THE RIGHT PERSON AT THE RIGHT TIME**  
**TOGETHER WE CAN MAKE A DIFFERENCE**



**LEA-ANN PORTRAITS**  
**Full Living Color**  
**PACKAGE SPECIAL**

4 - 8 x 10  
 3 - 5 x 7  
 15 - Wallets

**Only 14.95**  
 Group 1.00 Each  
 Additional Subject

**You Pay 4.00 at Sitting—10.95 at Delivery**  
**NO APPOINTMENT NECESSARY**

EXPERIENCED PROFESSIONAL PHOTOGRAPHER  
 ASSURES NATURALLY EXPRESSIVE POSES

**SATISFACTION GUARANTEED OR YOUR MONEY REFUNDED**

**PIGGLY WIGGLY SUPERMARKET**  
 PRESTONSBURG, KY.  
 FRIDAY, NOV. 5, SAT., NOV. 6  
 HOURS: 1 till 6 p.m.

**LEA-ANN PORTRAITS** 10-27-21 -pd.

**Month's Attendance Winners**



The Allen Central High School monthly attendance competition for the second school month was won by the sophomore homeroom of Mrs. Charlotte Moore. Mrs. Fouts' freshman homeroom came in second, with Mrs. Cooley's freshman homeroom placing third.

Members of Mrs. Moore's homeroom were presented Druther's food coupons, courtesy of Greg Slusher. The winning homeroom includes the following: Brian Halbert, Jeannie Hale, Betsy Hall, Harold Hall, Janice Hall, Michael Hall, Larry Hamilton, Gina Handshoe, Lisa Harris, Pam Hicks, Gwen Hoover, Tracey Hoover, Lily Howard, Debra Huff, Vincent Jackson, Emma Jervis, Sharon Jones, Robert Keathly, Gary Kilburn, Kim Lafferty, Roger Lafferty, Steven Layne, Ronald Lester, Mark Madden, Richard Maggard, Rondell Martin, Bobby McCoy, Charles Shepherd, and Virginia Stone.

**Support and Vote for**  
**RAY "SHAG" CAMPBELL**  
 FOR  
**SCHOOL BOARD MEMBER**  
 EDUCATION DIVISION NO. 2

*"A Concern for Every Child...  
 An Interest in Every School"*

**NOVEMBER 2, 1982**

**Ask me.**  
 How do I pay  
**\$1,000-a-day**  
 medical costs  
 when my coverage  
 is only \$100 a day?

That's why New York Life has introduced a new, modern series of medical expense plans designed to keep pace automatically with rising medical costs.

These plans offer a variety of benefits ranging from basic protection for hospital and surgical expenses to comprehensive coverage that can pay up to 100% of your medical expenses in or out of the hospital.

Ask me for more information.

**DARRELL L. PATTON**  
 New York Life Insurance Company  
 Prestonsburg, Ky. 41653  
 Bus. 874-9588 Res. 874-9484

**NEW YORK LIFE**  
 Go ahead, ask me.

**ADMINISTRATORS' NOTICE**

Appointments have been made in the following estates, and any person having claim against any of same are hereby notified to file their claim within six months from date of appointment.

Estate	Administrator or Executor Guardians or Committees	Date	Attorney
82-P-237 Frances E. Noe Harold Kentucky	Patty Noe	9-17-82	W.W. Burchett Prestonsburg, Ky.
82-P-238 Rebecca Burchett Highland Terrace Prestonsburg, Ky.	Ronald Burchett	9-28-82	James R. Allen Prestonsburg, Ky.
82-P-246 Virginia Little Box 11 Wheelwright, Ky.	Janice Little	9-30-82	Greg Stumbo Martin, Ky.
82-P-247 Bob G. Snyder P.O. box 161 Garrett, Ky.	Loveda L. Snyder	10-4-82	James R. Allen Prestonsburg, Ky.
82-P-250 Mervil Dixon Box 16 Wayland, Ky.	Maggie Dixon	10-6-82	John D. Caudill Martin, Ky.
82-P-251 Brenda L. Slone	Ballard Slone	10-7-82	
82-P-252 Patricia Bentley Auxier, Ky.	Elmer Bentley	10-8-82	
82-P-253 George E. Bentley Auxier Rd. Prestonsburg, Ky.	Elmer Bentley	10-8-82	
82-P-255 Tharon Murphy Wayland, Ky.	Thelma Lou Murphy	10-11-82	Barkley Sturgill Prestonsburg, Ky.
82-P-256 Woodrow Dye, Jr. Box 312 McDowell, Ky.	Rebecca Dye	10-12-82	Kelsey E. Friend Pikeville, Ky.
82-P-257 Leonard Ousley Rt. 1 Martin, Ky.	Josie Ousley	10-12-82	Greg Stumbo Martin, Ky.
82-P-258 Tom Baldrige Rt. 2 box 240 Prestonsburg, Ky.	Maudie Warrix	10-13-82	Arnold Turner Prestonsburg, Ky.
82-P-259 Rudolph G. Preece 19 Highland Heights Prestonsburg, Ky.	Shirley Preece	10-14-82	Eric Hall Prestonsburg, Ky.
82-P-260 Monroe Newsome General Delivery Wheelwright, Ky.	Hazel Gilliam	10-15-82	Janet Stumbo Prestonsburg, Ky.
82-P-261 Darcus Newsome General Delivery Wheelwright, Ky.	Hazel Gilliam	10-15-82	Janet Stumbo Prestonsburg, Ky.
82-P-262 Delmon Leon Blackburn 331 N. Arnold Ave. Prestonsburg, Ky.	Winifred M. Blackburn	10-18-82	Arnold Turner Prestonsburg, Ky.
82-P-263 Bruce Blair Rt. 3, Box 655 Prestonsburg, Ky.	Linda Ann Slone Blair	10-18-82	James R. Allen Prestonsburg, Ky.
82-P-264 Violet Ward Riverview Lane Prestonsburg, Ky.	Edward Ward	10-18-82	Greg Stumbo Martin, Ky.
82-P-265 Loverta Reeves General Delivery Garrett, Ky.	Grancis Moore	10-18-82	
82-P-267 James Farris Mullins Wheelwright, Ky.	Mildred Ferrell	10-19-82	Danny Caudill Martin, Ky.

**Annual Settlement**

Eric Frasure	79-P-164	Mearl Tackett
James W. Gunnell	80-P-232	Walter Gunnell
Elliott Hicks	77-P-086	Delores D. Hicks

**Final Settlement**

Sarah Ellen	82-P-219	Mearl Tackett and Paul Frasure
Julia Tussey	79-P-159	Donald Tussey and Leni M. Hall
Charles F. Clark	82-P-016	Annis Clark
James W. Gibson	82-P-048	Brenda Gibson
Lucian Lafferty Sr.	82-P-055	Rhoda Lafferty
Mary R. May	82-P-208	William James May
Sarah Kidd	82-P-266	Lois Adkins
Johnny Neeley	82-P-069	Mada Williams
Ruth F. Isbell	81-P-125	H. C. Francis

FRANK DEROSSETT, Clerk  
 Floyd Circuit Court

**Hays or Hayes: Dates to Normans**

Hays or Hayes can be described as a "melting pot" surname. Historical notes referring to Hays are found in England, Ireland, Scotland and France.

Dating back to early Normandy, the Hays name came from La Haye-de-Puits, a place in France.

We follow the name from Normandy to England, where the Normans were ultimately absorbed into the English nation. There is a record in charter of 704 A. D. of the Old English nation. There is a record in a charter of 704 A. D. of the Old English word "haeha" meaning high.

The phrase "He was strong man and hey" was later found in England in 1300. The Old English word of 'haeg' referred to a dweller by a hedge, an enclosure or perhaps a small park, while the Middle English 'hay' denoted a forest fenced off for hunting. Stephen in the Hays was listed on Worcester-shire subsidy rolls in 1275.

The Irish Hays are chiefly associated with Limberick and Tipperary counties. Catherine Hays, the singer, and two well-known painters with the name came from this area during the 1900s.

In Scotland, the Hayes family held a distinguished position and owned vast territory. Members of the King of Scots, and the head of the family holds the post of Hereditary High Constable

of Scotland. The clan holds the Earldom of Erroll to this day.

The Hays name has also become important in America. The surname belonged to a United States President, a well-known Arctic explorer and made its mark in the American theatre.

During Colonial times, the majority of the Hayes settled in Connecticut with Thomas Hays arriving as early as 1645. George Hays arrived from Scotland in 1680.

Numerous grants have been given to the Hays name through the centuries. One of the more significant coats of arms is blazoned with the ermine fur and three gold roses on a blue chevron.

**REBEKAHS MEET**

Miriam Rebekah Lodge No. 31 met October 19 at the I.O.O.F. Building here, with the noble grand, Mrs. Virginia S. Goble, presiding. Due to the absence of the secretary, Mrs. Mabel Jean LeMaster, the minutes were read by Mrs. Lorene Wallen. Members voted to pay for the recent remodeling of the lodge restrooms. Cards were sent to those who were ill, including Lula Selvage, Hazel Lafferty, Ella Jane Castle's son, Myrtle J. Potter, Belva Crider and Blanche Kensley's sister. Sympathy cards were sent to Mr. and Mrs. Denzil Whitten and the family of Mrs. Violet Ward. A "thank you" card from the family of the late Leon Blackburn was read. Mrs. Virginia Goble and Mrs. Maman Leslie reported on the recent meeting of the Rebekah Assembly in Owensboro which they and other members had attended, and announced they had learned that Miriam Rebekah Lodge is the largest lodge in Kentucky. This lodge received several plaques, citations and accolades during the state meeting.

Attending Tuesday night's meeting were Virginia S. Goble, Alicia Adkins, Venelia Rinehart, Jean Hickman, Rebecca Bingham, Theckley Short, Nola Stepp, Opal Dingsus, Julia Harrington, Deloris Kendrick, Maman Leslie, Lorene Wallen, Paulena Owens, Norma S. Stepp, Dorothy Osborne, and Violetta Wright.

The next meeting will be held Tuesday evening, November 2, at 7 p.m. All members are urged to attend.

**Nursing Workshop Is Scheduled**

Highlands Regional Medical Center, in co-operation with the faculty from the University of Cincinnati Medical Center, will present a one day workshop on hyperalimentation. All licensed nurses (RN & LPN) can earn eight contract hours by participating in this class on November 19, from 8 a.m. until 5 p.m.

Area nurses who work with patients receiving parenteral nutrition or those who want to know more about this subject are welcome to attend. The workshop will be held in the Prestonsburg Community College auditorium. To register, call Pat Willis, Nursing Education Coordinator, Highlands Regional Medical Center, 886-8511, ext. 250.

**ATTEND VOLUNTEER MEET**

Members of the Highlands Regional Medical Center Auxiliary who attended the Bluegrass-Cumberland Volunteer Institute at Spindletop Hall, Lexington, Oct. 20 were Christine Spradin, Lucille Adkins, Myrtle Chafins, Jean Burke, and Jeanette Harris.

**TIME'S RUNNING OUT!**

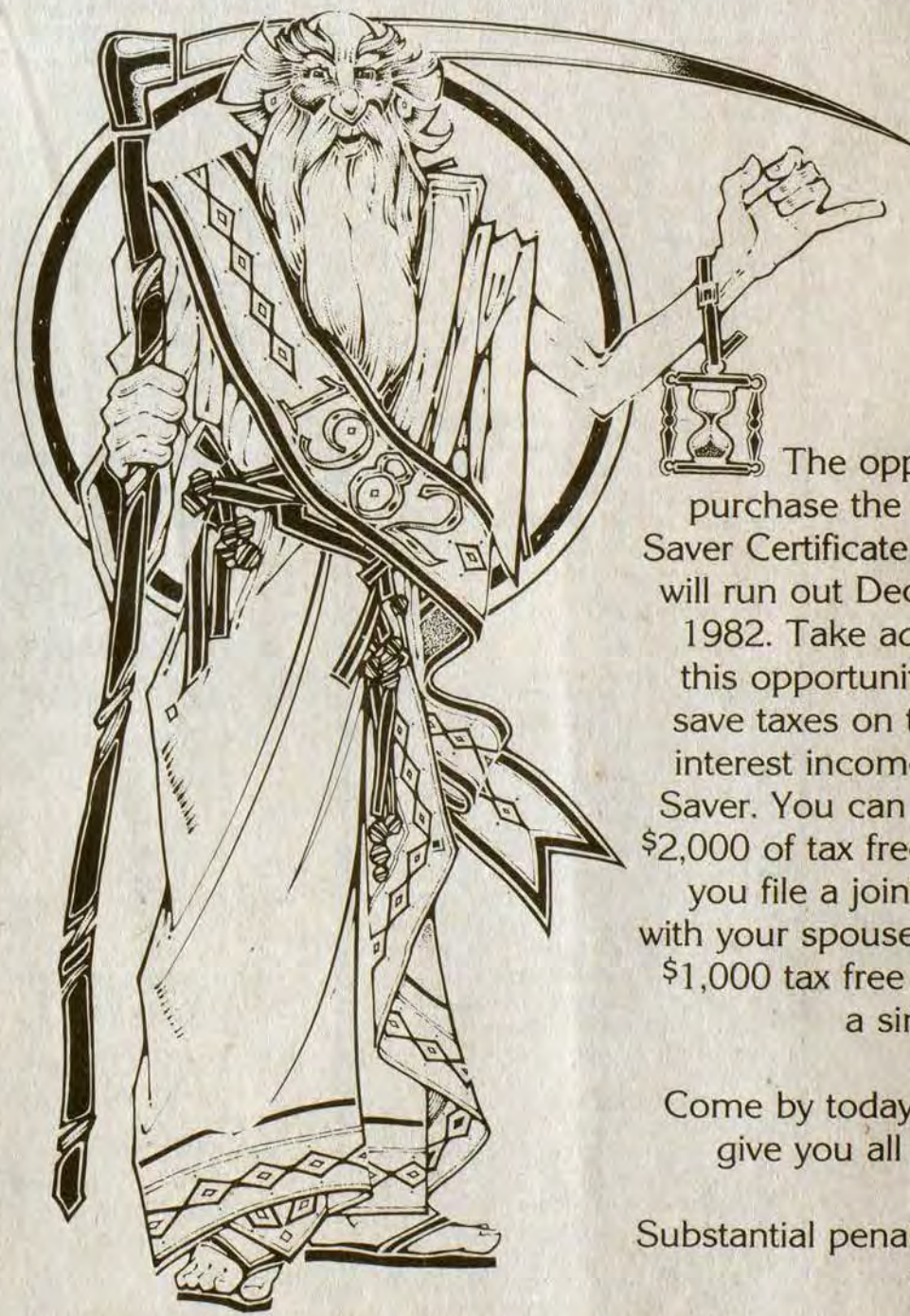

The opportunity to purchase the tax free All Saver Certificate of Deposit will run out December 31, 1982. Take advantage of this opportunity now and save taxes on the tax free interest income of the All Saver. You can earn up to \$2,000 of tax free interest if you file a joint tax return with your spouse and up to \$1,000 tax free interest on a single return.

Come by today and let us give you all the details.

Substantial penalty for early withdrawal.

**"Just Think What We Can Do Together!"**

**First Commonwealth Bank**

ANYTIME BANKER

Member FDIC

Martin • Betsy Layne • Two Locations In Prestonsburg





Members of Mr. William Patton's sixth grade class at Martin and guest, Representative Greg Stumbo (upper right), watch KET programming, Monday.

One gets the impression that the students in William Patton's sixth grade class at Martin Elementary wouldn't trade their KET study sessions for a whole case of Tootsie Rolls. Monday, when State Rep. Greg Stumbo visited along with KET's Jim Blevins as part of the educational network's "KET is for Learning Week," the youngsters seemed engrossed in an excellent bit of programming, "Children of New Zealand." Each child, assigned by Mr. Patton to look at a specific facet of the program, from terrain to agriculture, busily took notes and readily shared their observations with the class during the discussion period which followed. In similar programs, which Mr. Patton reviewed with the class, the students have been exposed to the land and lifestyles of countries from Yemen to Jamaica.

KET's Blevins explained that as part of the week legislators across the state are being asked to attend classes where the educational programming is being used. Rep. Stumbo presented a certificate of recognition from KET to Martin Elementary, Principal William Hughes, and Mr. Patton for its use of the medium in the classroom situation.

When Stumbo asked the class if they enjoyed utilizing the programming in their studies, the answer came as a collective display of hands and a resounding, "Yeah!"

### 'World's Largest Birdhouse' Greets Visitors from Locale

Lookout Mountain, TN—Both local residents and frequent visitors may experience a sudden disorientation the next time they begin their ascent of Lookout Mountain just west of Chattanooga, Tennessee.

"The World's Largest Birdhouse," which has greeted travelers for years along U.S. Highways 41, 11, 64, and 72 as they approach the mountain, is now projecting its message of "See Rock City" from a vantage point directly across the street from its original position.

The reason behind the move is very simple, explained Rock City's vice president, Bill Chapin. "The land on which the birdhouse sat was sold, so we moved it," he said.

Although the explanation is simple, the move itself was no easy feat. Originally constructed in 1968 for \$6,500, the tremendous sign weighs approximately 10 tons. It took 3 cranes and a crew of eight men three days to complete the task of dismantling and relocating the landmark at a cost of over \$8,000.

The sign is reminiscent of the late fifties when over 800 "See Rock City" barns dotted the Southeast. After the Federal Highway Beautification Act of 1965 restricted roadside advertising, the birdhouses were a natural outgrowth of this famous promotion. Today, the "See Rock City" birdhouses are nearly as famous as the barns themselves and can be found in campsites, parks and private yards across the country.

Founded in 1932 by Frieda and Garnet Carter, Rock City continues to educate and entertain visitors from all over the world.

## To The Concerned Parents Of Floyd County

Here are a few questions I would like for you to think about before you go to the polls to cast your vote:

1. Why are our schools in such a deteriorated shape, that they are unsafe for our children to go to?
2. Why do our children have to leave home before daylight and ride on buses that aren't safe to transport them?
3. Why are some buses that have a hauling capacity of 60, transporting 80 children?
4. Why did the parents of high school children have to pay for their school books this year?
5. Why is it that the school board race is the most political race in this county, even though it has nothing to do with politics but with the future of our children?
6. Why does Floyd County have two assistant superintendents, when they could take that money and put it into our schools?

The answer to all of these questions is very simple: the present school board members. This is why we need a change and a change for the better. It is up to us concerned parents to make that change, so our children will be able to receive a decent education. This is why we urge all of the concerned parents of Floyd County to go vote on Tuesday, November 2, and vote for:

# LARRY HICKS

Candidate For  
**SCHOOL BOARD, DISTRICT NO. 2**

A vote for him gives our children a chance for the future.

(Paid for by Mike Jarrell, 11-pd.)

**NEW!**

**BIG BEADS**

- 14 Karat Yellow Gold • High Polish Finish
- Hand Made
- 15 mm
- 18 mm
- 22 mm

WE ALSO HAVE A COMPLETE SELECTION OF 14 KT BEADS IN SIZES 3 mm THROUGH 10 mm POLISHED & CORRUGATED

*Clyde Burchett, Jeweler*  
113 Court Street  
Prestonsburg

### Arrests Follow Marijuana Haul

A routine traffic check by state troopers last Wednesday on KY 7, near Hueysville, resulted in the confiscation of 20 pounds of marijuana and the arrest of three Indiana men.

Jailed here by State Troopers J. Reederick and B. Slone were Kenneth Ray Gibson, 24, Jack Stanley, 42, and Kenneth Bolen, 32, all of Kendallville, Indiana. The three, charged with trafficking in marijuana, remained in jail Monday.

The 1973 Pontiac occupied by the three men was impounded. No estimate of the value of the haul was available.

### New CPA Recognized

The Kentucky Society of Certified Public Accountants hosted its semi-annual Awards Night dinner dance recently at the Hyatt Regency in Louisville. Successful candidates from the May, 1982 CPA examination and those presented their CPA certificates and permits to practice in Kentucky were recognized.

Among the new CPAs who were recognized was Keith D. McCoy, of the CPA firm of Cooley, Hall and Harris, Prestonsburg.

# AN OPEN LETTER TO THE VOTERS OF DISTRICT #1

**PLEASE** take the time to ask yourselves these questions before you vote for your next school board member:

- Why is there no record of achievement listed for the 12 years James "Doc" Adams has been a school board member? Could it be there are no achievements worth listing?
- Do you want decisions about your children's educational futures made by people who belong to some "political machine" or an **INDEPENDENT THINKER** who is loyal to no one but the children?
- Do you want a school board representative who, when he had the opportunity, **REFUSED** to join parents in the fight to get the **ASBESTOS** out of Prestonsburg High School?
- Why was \$252,000.00 budgeted as a Contingency for no particular reason when many schools are having to raise money to pay for necessities such as classroom materials, telephone and garbage bags?
- Why are superintendents driving leased cars that will cost us the taxpayers about \$24,000 when their salaries are over \$32,000.00 per year?
- Why do our board members have so many "Executive Sessions" (behind closed doors) when the Attorney General says these should be the exception not the rule?
- **WHY ARE PARENTS TOLD TO SHUT-UP AT BOARD MEETINGS WHEN ASKING QUESTIONS CONCERNING FINANCES?**

**KAREN NELSON MARCUM** has attended board meetings, she has asked many questions, the same questions you ask yourselves and your neighbors.

Our present board member states in an ad, "That serving as a board member is a task involving proper management." He has had the opportunity for "proper management" for some time now:

1. At one board meeting he asked for 150 desks and was told there was no money. However, there was \$252,000.00 in a Contingency Fund.
2. A trained nurse is hired as a Public Relations person even though we have no school nurses.
3. Two cars are leased at a January, 1981 board meeting for two superintendents; which coincidentally occurred following a meeting "behind closed doors."

**PROPER MANAGEMENT???**—I sincerely question that statement.

For approximately 4½ years I have been attending school board meetings and learning just how much goes into the administering of taxpayers' dollars.

I have learned that parents have a right to expect under the law, and have tried, along with other people, to pass along that information to as many people as possible.

During the last year **KAREN NELSON MARCUM** has been involved in the process of educating herself and others as to their rights.

**KAREN** has become a well-informed advocate for the children of District #1 as well as the county as a whole.

I am very proud of **KAREN**, and strongly endorse her candidacy. She has worked hard to inform herself. It has not been an easy process; the anger, pain, frustration and the challenge are difficult to face. The result, however, is certainly worth the effort.

When you decide to vote for **KAREN NELSON MARCUM** as your next board representative you will have voted, not for another four years of **back door politics**, but for a bright future for the children of Floyd County.

**JOYCE EVERLY**

(Paid for by Joyce Everly, 11-pd.)

**IZOD LACOSTE**

**ATTENTION JUNIORS!**

WE NOW HAVE IZOD SHORT SLEEVE KNIT SHIRTS TO FIT YOU.....

WHY PAY \$21 to \$23?

OUR PRICE ONLY **\$17**

We Have Discovered That Our Boy's Size 16 Shirts Fits A Junior Size Small, Our 18's Fit A Junior Size Medium And Our 20's Fit A Junior Size Large...Stop In Today And Look Over Our IZOD LACOSTE KNIT SHIRTS For Juniors In All Of These Colors

- CREAM •ROYAL BLUE •MT. GREEN •KHAKI
- AQUA •STRAWBERRY •CORAL

**Cox's**

OPEN  
9:00 AM to 5:00 PM  
Monday thru Saturday

"A Friendly Place To Shop"



U.S.D.A. CHOICE

# ROUND STEAK

# \$1.69

Lb.



FEDERAL FOOD STAMPS WELCOME

PRIC



PRESTONSBURG • M

STORE HOURS: MON.-SAT. 8 A.M.

BOSTON BUTT  
**PORK ROAST**  
**\$1.39**  
Lb.

U.S.D.A. CHOICE  
**CUBE STEAK**  
**\$2.29**  
Lb.

U.S.D.A. CHOICE BONELESS  
**RUMP ROAST**  
**\$1.99**  
Lb.

BONU  
**FRY**  
**5**

U.S.D.A. BONELESS  
**RIB EYE STEAK**  
**\$4.29**  
Lb.



FISCHER'S WIENERS	12-Oz. Pkg.	<b>\$1.09</b>
FISCHER'S 1-LB. PKG. SLICED BOLOGNA		<b>\$1.79</b>
KINGSFORD MEAT PATTIES	16-Oz. Pkg.	<b>\$1.49</b>
TENNESSEE PRIDE HEAT & EAT SAUSAGE & BISCUITS	12-Oz. Pkg.	<b>\$1.59</b>
KENTUCKY BORDER CHUNK BOLOGNA	Lb.	<b>89¢</b>

GRADE A  
**TURK**  
**89¢**  
Lb.

SWISS MISS  
**ICE CREAM**  
**\$1.09**  
HALF GALLON



PRINCESS CREME  
**SANDWICH COOKIES**  
Asst'd Flavors **99¢**

GREEN GIANT  
**CUT GREEN BEANS**  
16-Oz. Cans **3/\$1.09**

**CHOCOLATE MILK**  
**59¢**  
Quart



HYDE PARK  
**NIBLETS CORN**  
12-Oz. Can **3/\$1.29**

GENERIC  
**EVAPORATED MILK**  
13-Oz. Can **3/\$1**

ZESTA  
**SALTINES**  
1-Lb. Box **69¢**



**ARGO PEAS**  
17-Oz. Cans **3/\$1**



CE'S

PRICE EFFECTIVE  
OCT. 20 THRU OCT. 27.



MARTIN • PIKEVILLE

9 P.M.; SUNDAY 10 A.M.-9 P.M.

# GROUND BEEF



# \$1 19

Lb.

S-PAK  
ERS  
9<sup>¢</sup>  
Lb.

FRESH  
**PORK STEAK**  
**\$1 59**  
Lb.

FISCHER'S  
**MELLWOOD BACON**  
1-Lb. Pkg. **\$1 99**

**BEEF LIVER**  
**79<sup>¢</sup>**  
Lb.

HYDE PARK  
**KEYS**



FRESH  
**GREEN CABBAGE** ..... Lb. **13<sup>¢</sup>**  
LARGE FRESH  
**PASCAL CELERY** ..... Stalk **69<sup>¢</sup>**  
SWEET, JUICY, WHITE OR PINK  
**GRAPEFRUIT** ..... **3/89<sup>¢</sup>**  
SWEET JUICY  
**FLORIDA ORANGES** ..... **5/99<sup>¢</sup>**  
FRESH PURPLE TOP  
**TURNIPS** ..... Lb. **35<sup>¢</sup>**

SWEET RIPE  
**EMPEROR GRAPES**

# 69<sup>¢</sup>

Lb.

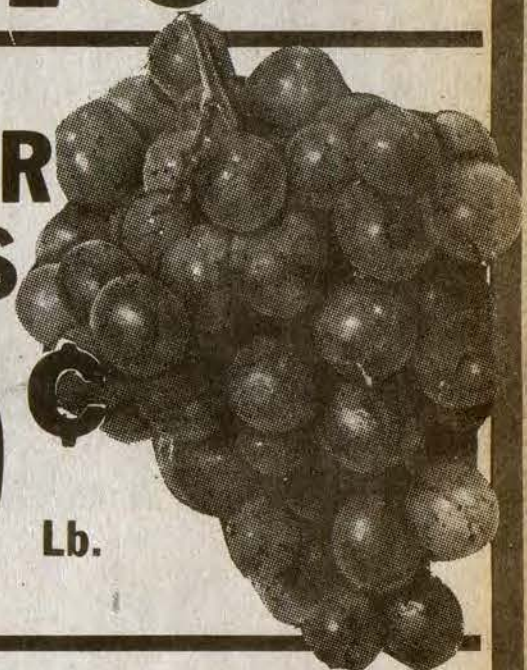

IDAHO RUSSETT  
**BAKING POTATOES**

10-Lb. Bag

# \$1 49



GREEN GIANT  
**NIBLET CORN**  
12-Oz. Can **3/ \$1 29**

BORDEN'S  
**INSTANT POTATOES**  
16-Oz. Box **99<sup>¢</sup>**

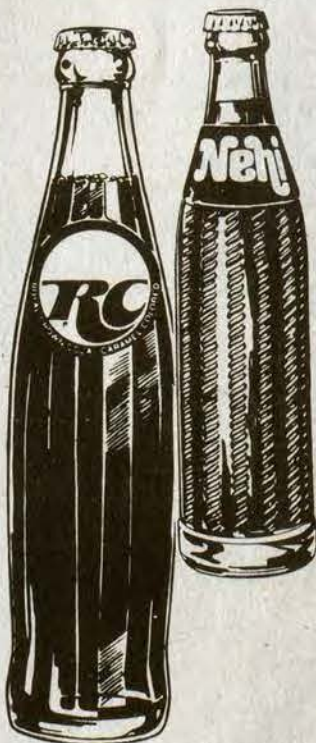

**NEHI SODA**  
OR  
**R.C. COLA**  
**\$1 19**

8-Pak, 12-Oz. Btls.  
PLUS DEPOSIT

GENERIC  
**PEANUT BUTTER**  
18-Oz. Jar **99<sup>¢</sup>**

HYDE PARK  
**BREAD**  
16-Oz. Loaf **3/ \$1**

HYDE PARK  
**HAMBURGER**  
OR  
**HOT DOG BUNS**  
8-Pak **2/ \$1**



STOKELY  
**TOMATO JUICE**  
46-Oz. Can **69<sup>¢</sup>**



**Wm. Zachman To Speak At A.A.R.P. Dinner Meet**

The Jenny Wiley Chapter of A.A.R.P. will hold a covered dish dinner October 28 at 6 p.m. at the Presbyterian Church. The speaker will be William Zachman and a film on tax aid to the elderly and mature driving will be presented. All members are urged to attend.

**DINNER GUESTS HERE**

Mr. and Mrs. H. E. Hale had as dinner guests Saturday, Mr. and Mrs. Ralph J. Allen and Mr. and Mrs. Glenn D. Allen.

**Has 80th Birthday**



Mrs. Margaret Calhoun observed her 80th birthday with a party October 1, at the home of Mr. and Mrs. Donald E. Branham, of Cliff. Those attending were Mr. and Mrs. Donald E. Branham and daughters, Melissa and Christina, Mrs. Goldie Rorrer, Mr. and Mrs. Lester Calhoun and son Steven, Mr. and Mrs. James Calhoun, Mr. and Mrs. Jimmy Calhoun, Michael Calhoun, Miss Betty Branham, Mr. and Mrs. Herman Sheets and Mr. and Mrs. Emmitt Bradley. A buffet was served and Mrs. Calhoun received many gifts. The celebration also included the 16th wedding anniversary of Mr. and Mrs. Lester Calhoun.

**Social Events**

DOCIA B. WOODS, SOCIETY EDITOR

**RETURNS FROM HOSPITAL**

John S. Rodebaugh returned home this Saturday after undergoing treatment at the Good Samaritan Hospital in Lexington. Sincere appreciation is felt for all those who sent cards and prayers during this time.

**HERE FROM ASHLAND**

Mrs. Hazel Baldrige, of Ashland, and son, Jack Baldrige, of Rock Island, Ill., were here Friday for a visit with her sister, Mrs. Della Herald, her niece and nephew, Mr. and Mrs. Hern Burke, her brother and sister-in-law, Mr. and Mrs. Nelson Baldrige, and other relatives. They were luncheon guests while here of Mrs. Herald.

**VISITS RELATIVES**

Mrs. Gayle Moore, of Farmersville, Ill., visited her cousins, Mrs. Leona Winkler and Mrs. Audrey Beverly, here last week.

**VISIT IN LEXINGTON**

Mrs. Thelma S. Wallen and Misses Elsie and Linda Stephens spent last weekend in Lexington. Mrs. Wallen was the guest of her daughter, Miss Joyce Wallen, who is employed there, and Misses Elsie and Linda Stephens visited with their niece and nephew, Mr. and Mrs. Dennis Stephens, and children.

**CHURCH CIRCLE MEETS**

Mrs. Ramona Horne was hostess Tuesday evening, last week, to members of the "Mommie" Ransdell Circle of the W.M.U., of the First Baptist Church. Mrs. Janice Pack, president, presided. The speaker for the evening was Miss Dee Dee Kalos, who spoke of her summer missions work with the church. The hostess, Mrs. Horne, served a dessert course to a guest, Miss Dee Dee Kalos, and members, Mrs. Janice Pack, Mrs. Judy Watkins, and her daughter, Tamara, Mrs. Charlene Nunn, Mrs. Sandy Bellamy, Mrs. Denise Stewart, and Mrs. Mel Wright.

**HERE FROM OHIO**

Clarence Shepherd, of Dayton, Ohio, was here last week, gathering information for the book which he is writing about the Baldrige family. He was especially concerned about the exact location of the gravesites of the Rev. "Happy" Billy Baldrige and his wife, Peggy Patrick Baldrige, who are buried in the cemetery between Abbott and Jenny's Creeks.

**VISIT AT HOSPITAL**

Euna and George Laven visited with their cousin, Mrs. Frankie Best, at Cardinal Hill Hospital, in Lexington, last Saturday. Other visitors of Mrs. Best's that day were Mr. and Mrs. Raymond Bradbury.

**TOUR MOUNTAINS**

Following ceremonies conducted recently in her honor at Averett College, Danville, Va., where she was named Outstanding Alumna, Mrs. Edith Fitzpatrick James, accompanied by Betty Rowland, toured the Great Smoky Mountain region of Western North Carolina and East Tennessee. They traveled through Cherokee, Gatlinburg and, before returning to their homes here, visited the World's Fair in Knoxville, Tennessee.

**GO TO WORLD'S FAIR**

Mrs. Carolyn Ford was one of the mothers who accompanied the seventh and eighth grade students of Prestonsburg Grade School to the World's Fair in Knoxville recently. Approximately 180 teachers, students and chaperones made the trip.

**CELEBRATES BIRTHDAY**

Mr. and Mrs. Clifford Schornak, and son, Michael, of Kennesaw, Ga., Mr. and Mrs. Connelly McCray, of Alexandria, Va., and Lana Goble of the University of Louisville, were here this week-end visiting the James E. Goble family. While here the family celebrated Lana's 20th birthday which fell on October 25.

**HOSPITAL PATIENT**

Watt Hale is a patient at the Highlands Regional Medical Center. His daughter, Mrs. Katherine Cordell, of London, Ky. has been here with him and Mrs. Hale.

**ENTERTAIN FAMILY GROUP**

Mr. and Mrs. Charles Butcher entertained at their home here last week with a family get-together, to observe the birthday of their aunt, Miss Bertha Parsley. Decorated birthday cake, made by Mrs. Butcher, and other refreshments were served to the guest of honor, Mr. and Mrs. Orville Cooley, Mr. and Mrs. David Cooley and daughters, Lisa and Deborah, and the host and hostess, Mr. and Mrs. Butcher, after which Miss Parsley was presented gifts.

**ATTEND CHURCH RITE**

Mr. and Mrs. Ralph J. Allen and Jerome, of Bluefield, W. Va., were here recently to attend the baptisms of their son, Ralph J. Allen, Jr. and daughter-in-law, Wendy, at the Community United Methodist Church. Following the baptisms, a luncheon was given at the home of Mr. and Mrs. Ralph Jackson Allen, Jr., at David. Attending were Mr. and Mrs. Ralph J. Allen and Jerome; Dr. and Mrs. Wendell Burns, Hemet, Calif.; Dr. Bonnie Burns, Wheeling, W. Va.; Mrs. Kathy McNinch, David and Michelle, Pauls Valley, Okla.; Mr. and Mrs. Teddy Allen, Christina and Jessica, Mr. and Mrs. Glenn Roger Allen, Rosia Elijay and Sylvana, Mr. and Mrs. Thurman Collins, Mrs. Minta Ousley and Aaron, Mrs. H. E. Hale, Mr. and Mrs. Joe Allen Horn, Elizabeth and Jenifer.

**ONE YEAR OLD**

Little Miss Greta Davidson Hicks, daughter of Mr. and Mrs. Derek Hicks, celebrated her first birthday, Thursday, October 21, at 7 o'clock, at the home of her paternal grandparents, Mr. and Mrs. Donald Hicks. Her cake and the table decorations were in the strawberry shortcake motif. Present to help her celebrate were her maternal grandparents, Mr. and Mrs. Marshall Davidson, her aunt and uncle, Mr. and Mrs. Carl Watson, Mrs. Jan Hackworth and daughter, Jenny, Mrs. Karen Montgomery and daughter, Carrie, and the host and hostess.

**FAMILY IN REUNION**

A reunion of the Henry and Daisy Hale family was held at the home of Joe and Osie Hicks at Blue River recently. Those attending were Mr. and Mrs. Charles Hicks, Charles, Jr. and Joe, Jack Hicks, Mr. and Mrs. Charles Hale, of Oak Ridge, Tennessee, Mr. and Mrs. Wm. C. Hale, Sciotoville, Ohio, and Mr. and Mrs. Harmison E. Hale.

**ATTEND CHURCH DEDICATION**

Among those from Prestonsburg who attended the dedication of the First Church of God on Little Paint, Sunday, were: the Rev. Ted Nicholas, the Rev. Garland Lacey, Mrs. Oliver Webb, Mrs. Josephine Fields, Mrs. Virginia Shivel, Mrs. Anna May Mellon, Mr. and Mrs. Don Music, Mrs. Gorman Collins, Sr., Mrs. Leota DeRossett, Mrs. Vivian Fraley, Mrs. Joe Vaughn, Miss Christine Spardlin, and Mr. and Mrs. Paul Philip Hughes. The Rev. Roy Tinscher is the pastor there.

**O.E.S. Officers**



Mrs. Barbara Gullett, of the Wheelwright Chapter, No. 477, and Charles T. Halfhill, of Adah Chapter No. 24, of Prestonsburg, were recently installed as Deputy Grand Matron and Deputy Grand Patron, District No. 5, by Mrs. Mary C. Gullett, Worthy Grand Matron, and D. T. Braden, Worthy Grand Patron.

They received their instructions for the chapters in District 5 at a meeting held in the Wheelwright Chapter dining room and attended by all worthy grand matrons and worthy grand patrons and guests. Mrs. Gullett and Mr. Halfhill have attended the first school held at Dayton, Ky., and the second school held at Princeton, as well as all district schools held in the state.

Adah Chapter No. 24 honored Charles Halfhill and Barbara Gullett on their appointments.

The Grand Chapter meeting is being held at this time in Lexington.

**VISITS PARENTS**

Miss Rebecca Haywood, who teaches at Falmouth, Ky., was here during the weekend for a visit with her parents, Mr. and Mrs. Arthur W. Haywood, and other relatives. During services at the First United Methodist Church on Sunday morning, Miss Haywood was guest soloist.

**EDUCATION GROUP MEETS**

The Floyd County Education Association held its October meeting at the K.E.A. office here. Those attending were Joyce N. Johnson, Roberta Luxmore, Jane Spurlock, Emma Grace Hartley, Ogie M. Stone, Glenda Blackburn, Patricia Sturgill, Pat Dye, Judy Hyden Combs, Wayne D. Combs, Judy Carter, Jim Cecil, and Sarah Stephens-Archer. This organization is planning a Teachers' Rights workshop for November 12 at the K.E.A. office.

**Announce Marriage**

Leonard Joseph, Jr. and Jewel Joseph announce their marriage on Oct. 22 at Clintwood, Va. The bride is the daughter of Mrs. Katherine Tackett, of Prestonsburg, and the late Elmer Tackett. The groom is the son of Leonard Joseph, Sr. and Sarah Joseph, of Prestonsburg. Guests who attended the wedding and reception at the home of the bride's mother were Mr. and Mrs. Leonard Joseph, Sr., Mr. and Mrs. Estill Joseph, Mr. and Mrs. Freddie Burchett, Mr. and Mrs. Harold Baldrige, Mr. and Mrs. Johnny Clark, Mr. and Mrs. Darvin Blackburn, Mr. and Mrs. Harold Centerfield, Mrs. Grace Holton, Mr. Frank Meadows, Mr. Bob McConnell, Mrs. Edith Johnson, Johnnie Allen, Mrs. Melva Risner, Mr. Marvin Johnson, Mr. Hershel Owens, Miss Carol Neeley, Mr. Gray Shepherd, Mr. Harry Gummell, Mrs. Katherine Tackett, Mrs. Ruth Kazez, Miss Debbie Webb, Mr. Emmitt Gibson, Jr., Donnie Kazez, Robert Kazez, Mr. and Mrs. Joe Clark, Donald Newsome, all of Prestonsburg, and Mrs. Nellie Kost and Mrs. Hattie DeFreese, of Michigan.

**HERE FROM LEXINGTON**

Miss Jessie Harned and her sister, Mrs. Frances Salter, both of Lexington, were houseguests here of Miss Alice Harris and Mrs. Fannie Runnels during the past weekend. On Sunday, they accompanied Miss Harris and Mrs. Runnels to services at the First United Methodist Church, and later, were entertained to lunch at May Lodge, after which they enjoyed sight-seeing at Jenny Wiley State Park. Miss Harned and Miss Harris are former classmates at the University of Kentucky.

**FREE EAR PIERCING\***

with purchase of earrings



A sterile, medically approved procedure performed by trained personnel

Quick • Safe • Painless

**CLYDE BURCHETT**  
Jeweler  
Phone 886-2734 Prestonsburg

**DIAMOND CLUSTER SPECIAL**  
  
\$6900  
**CLYDE BURCHETT**  
Jeweler  
PHONE 886-2734  
PRESTONSBURG

**FREE MONOGRAMMING**  
3 LETTERS FREE ON ANY "GALS" SWEATER  
THROUGH SATURDAY, NOVEMBER 6

Personally Yours from **garland**

**ORLON**

• JANTZEN • BOBBIE BROOKS • J.G. HOOK

AT **Francis**  
STORE & DENIMLAND  
OPEN FRIDAY NITES TILL 8  
PRESTONSBURG

**15MM, 18MM, 22MM**

**BIG BEADS ARE HERE IN PAINTSVILLE**

It is our pleasure to present to you our latest collection in 14K gold.

Large, 14K, handmade beads creating bold, stunning necklaces or a lovely way to give originality to your current collection of beads.

Available in 15mm, 18mm, and 22mm.

**CASTLE'S JEWELRY**  
**MAYO PLAZA**  
AND DOWNTOWN PAINTSVILLE

HOURS: DOWNTOWN, MON.-SAT. 8:30-5;  
PLAZA: MON.-SAT. 9:30-8  
SUNDAY 1-6

**Enter A**  
**New Dimension**  
**In Hair Design**

Brighten your whole outlook in a world that uses color to create illusion, contrast and subtle highlights. A world that uses color to make the most of your face shape, and where your hair becomes a canvas for the haircolorist's brush.

With state-of-the-art dimensional techniques and rich colors from Redken,® our experienced haircolor artists can take you there.

Call for an appointment today. And see your hair in a whole new light.

**REDKEN**  
Salon Prescription Center

**JOE'S UPSTAIRS HAIR DESIGN**  
OVER PELPHREY'S STORE, SO. LAKE DR., PRESTONSBURG  
PHONE 886-9401

**RUMMAGE SALE**  
NOV. 1 & 2, 9 A.M.-4 P.M. EACH DAY  
AT THE SOUTHERN DOLLAR STORE, PRESTONSBURG  
• CLOTHING • DISHES • ODDS & ENDS  
SPONSORED BY THE LADIES' CIRCLE OF THE FIRST CHRISTIAN CHURCH

**FREE MONOGRAMMING**  
3 LETTERS ON ANY JANTZEN SWEATER  
THROUGH SATURDAY, NOVEMBER 6

**Jantzen**  
NOBODY KNOWS BODIES BETTER

For bodies that look good in color. Jantzen Scotch Tumbler® shetland wool blend sweaters. They're warm. Stylish. Trim. In your favorite colors. Pose in one.

**Francis**  
STORE & DENIMLAND  
OPEN FRIDAY NITES TILL 8  
PRESTONSBURG



## ★ CONSUMER ALERT ★

### ELECTRONIC CALCULATORS

Consumers have always desired an instrument of help when figuring mathematical sums. Today, our marketplaces are flooded with all kinds of electronic "instruments of help." We call them calculators. As our environment demands greater usage of electronic calculators, consumers should know a few basic facts about these electronic "instruments of help."

An electronic calculator can do a wide assortment of chores, from helping to balance the checkbook to working a highly complex mathematical problem. Because of the wide range of functions, calculators come in many assortments. Some calculators will only do basic functions, while others will perform many scientific functions. Some will even do complex business computations. Some calculators are small enough to fit into your shirt pocket, but there are also desk-top models.

"Unfortunately, many consumers never stop to consider their needs before they purchase a calculator," says Attorney General Steven L. Beshear. "Before purchasing a calculator, consumers should ask themselves several questions. First, what will I actually be using my calculator for? What size should my calculator be? How important are the function keys? By carefully defining their needs, consumers can shop wisely and efficiently."

Consumers should be aware of the wide variety of features available on a calculator. Some features are common on almost all electronic calculators. Those features include floating decimal, memory, square root, overflow, and zero suppression. Such features are almost necessities in any situation. Advanced features might include sine, cosine and tangent functions, exponential power functions and programmable key functions.

"When in the market for a calculator, consumers should shop around before actually purchasing one," says Attorney General Beshear. "Always check several different stores, since many times one store will be running a sale which the others are not."

"In this era of high technology and competition, prices are dropping substantially on electronic components. Before deciding on a particular calculator, try several different models. Check to see if the keyboard is easy to use, and make sure the size of the calculator feels comfortable to you. Be sure you can easily read the display," Beshear added.

Consumers should consider these factors before purchasing a specific model. If necessary, try a specific task on the models you are interested in and pick the model that feels best.

Before purchasing a calculator, familiarize yourself with its warranty. Learn what the manufacturer offers

and does not offer with its warranty; find out where your calculator can be repaired, and see if it is your responsibility to mail it back to the factory if the need arises. Above all, after purchasing your calculator, fill out the warranty card and mail it in. This may save you many future problems.

By following the above recommendations, you can purchase the calculator that best fits your needs. For further information, or to file a consumer complaint, write to the Office of the Attorney General, Consumer Protection Division, 209 St. Clair Street, Frankfort, Kentucky 40601, or call the toll-free Consumer Hotline: 1-800-432-9257.

### Overnight Hike Scheduled Saturday at Natural Bridge

Persons interested in learning about backpacking will get a chance to do just that in a guided, overnight hike scheduled for Oct. 30 at Natural Bridge State Resort Park.

The park's naturalist will escort the group through the scenic park and will offer tips on camping and backpacking. All food and equipment will be provided for a \$30 registration fee. Advance registration is required.

Further information may be obtained by contacting Natural Bridge State Park, Slade, Ky., 40376; or call (606) 663-2214.

Sharks reportedly attack men ten times more often than they do women.

### Floyd Woman Wins Awards

Mrs. Iris Caudill, of Ligon, exhibited her art work, Oct. 16 at the annual Pine Grove art exhibit and competition sponsored by the Morehead Art Guild.

Mrs. Caudill was awarded a third place and an honorable mention in the drawing category and an honorable mention in the oil-portrait category.

Mrs. Caudill will be exhibiting her art work at the Floyd County Public Library, starting Nov. 13.

### ATTEND FUNERAL

Mr. and Mrs. Lloyd Edwards returned home Wednesday after attending Mrs. Edwards' sister's funeral in St. Louis. Their son, Dr. Robert Edwards, of Chapel Hill, N.C., also attended the funeral.

## HOUSE FOR SALE

NEWLY REDECORATED, 3 BEDROOMS, 1½ BATHS, LIVING ROOM, DINING ROOM, KITCHEN, LAUNDRY, DEN WITH FIRE-PLACE AND BUCK STOVE, IN-GROUND POOL - 20x40 FT., CONCRETE BLOCK OUT-BUILDING, NICE TREES AND SHRUBS, 100x200 FT. LOT, CITY WATER. LOCATED 2 MILES FROM PRESTONSBURG ON ABBOTT CREEK ROAD. OWNER HAS BEEN TRANSFERRED, MUST SELL-REDUCED PRICE, 638-9828, 297-6401



# October sale



• Weddington Plaza Pikeville  
Mon.-Sat. 10 'til 9; Sunday 1 'til 6



## Ladies' Separates Values!

### Puff Sleeve — Junior Sweater

Fashion conscious sweater features a stovepipe turtleneck and gently gathered sleeves with pretty puffed look. Acrylic/wool blend — several colors, S, M, L.

10<sup>99</sup>  
Reg. 15.00

### Junior Skirts With Four Gore Flair

Subtle monotone plaid skirts with flattering four gore fashion fit. In assorted shades of warm wool blends. Sizes 5 to 13.

11<sup>99</sup>  
Reg. 18.00

### Fashion Sleeve Junior Sweater

Save 6.01 on this boat neck sweater with new three quarter puff sleeves. In soft washable acrylic with a cotton look. In fuschia, beige, jade blue and plum. Sizes S, M, L.

Orig. 22.00 15<sup>99</sup>

### Lightweight Turtlenecks

Soft cotton/polyester pullover sweaters perfect for layering in a host of pretty solid shades featuring a spandex reinforced turtleneck that won't stretch out of shape. Sizes S, M, L.

Reg. 14.00 8<sup>99</sup>

### Bow Blouses In Pretty Plaids

Easy care poly/cotton plaid blouses, yarn dyed to keep their colors. Bowtie neck. Assorted color plaids. Sizes 8 to 18.

Reg. 15.00 9<sup>99</sup>

### Open Front Cardigans

An alternative to the blazer. Open front cardigan sweaters in nubby acrylic knit in the new longer hip length. White, green, plum, papyrus and madagascar. Sizes S, M, L.

Reg. 25.00 15<sup>99</sup>

### Missy Slacks In 3 Styles

Gabardine slacks in belted plain front, belted button pocket and belted pleat front styles. Black, navy, khaki, brown or grey polyester. Sizes 8 to 16.

Reg. 19.00 13<sup>99</sup>



### First Birthday



Alice Margaret Brown, daughter of Naomi Brown, of Ball, celebrated her first birthday Monday, October 25, with a Strawberry Shortcake party.

She is the granddaughter of Mr. and Mrs. Jack Drown, also of Ball. Those attending the party were Chrystal Mullins, Amanda Mullins, Mary Ann Mullins and Tabitha Brown, who all presented her with gifts.

### Red Cross Helped 230 Flooded Homes

More than 230 families have been assisted by the American Red Cross as a result of recent flooding in Letcher, Floyd and Lincoln counties. Red Cross Disaster Services officials report that more than \$65,000 in direct assistance has been provided to flood victims. Of this, \$27,900 was spent for food, clothing and maintenance; \$12,550 for building and repair costs; \$22,800 replacing essential household furnishings; and \$1,840 spent providing medical and nursing assistance.

All Red Cross disaster assistance is provided free of charge to victims. At the onset of flooding, Red Cross Kentucky Division sent 13 paid and volunteer staff to the flooded areas.

Direct contributions from the public are encouraged as a means of offsetting expenses. All contributions to Red Cross are tax-deductible. Those wishing to contribute should make their check payable to the American Red Cross, Kentucky Floods, and send it to: American Red Cross, Box 1675, 510 E. Chestnut Street, Louisville, Kentucky 40201.

### velveteen coordinates by Queen Casuals

16.99 to 32.99

reg. 21.00 to 46.00

Soft, shimmering velveteen switch-abouts. The perfect answer to "what to wear" for all this season's special occasions. Sophisticated black or rich claret pants, skirts, cardigan jacket, vest and coordinating blouses in machine washable Arnel® triacetate/polyester, sizes 8 to 20.

The same group as above, specially designed to fit and flatter larger sizes by Lady Queen. In claret only; tops sizes 38-46. Bottoms sizes 32-40. reg. 24.00 to 48.00 16.99 to 34.99

### Our Entire Stock Luggage

20% Off Our Everyday Retail

Choose from our great collection of Men's and Ladies' luggage. Flight bags, garment bags, and more.



### Romantically Ruffled Blouses

Perfect partners to your prairie skirts, dressy pants or even denims. Yarn-dyed to hold their colors.

8<sup>99</sup>  
Orig. 18.00

Assorted Styles  
Sizes 5 to 13

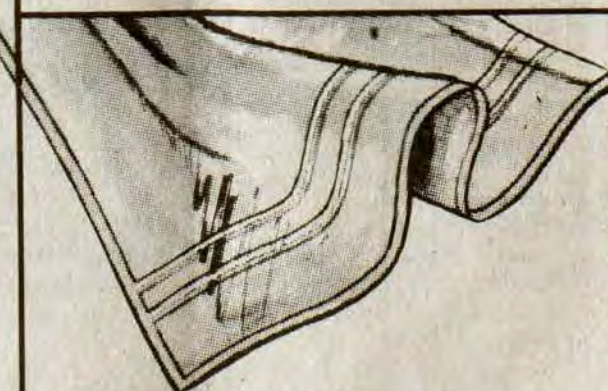

### bath 4.99 reg. 10.00 terrific towel buys brighten your bath

"Royale" in super solids piped with color. Rich shades of camel, sienna, canela, raspberry in soft and absorbent sheared terry. Bath towel is large 26x50" size. hand, reg. 6.00 2.99 wash cloth, reg. 3.50 1.49

## Special Clearance

Selected Men's and Ladies'

# Western Boots 1988-7788

Originally 27.00 to 123.00

Choose from several styles Ladies' and Men's Boots from our regular selection. Some few of a kind, limited sizes, all first quality name fashion boots from Frye, Aigner, Laredo, Penny Lane, Sandler, Dan Post, Acme and others. Selected styles sale priced.

Our Regular 83.00 to 123.00 Now 77.88

Our Regular 65.00 to 79.00 Now 49.88

Our Regular 49.00 to 59.00 Now 39.88

Our Regular 42.00 to 47.00 Now 29.88

Our Regular to 32.00 Now 19.88

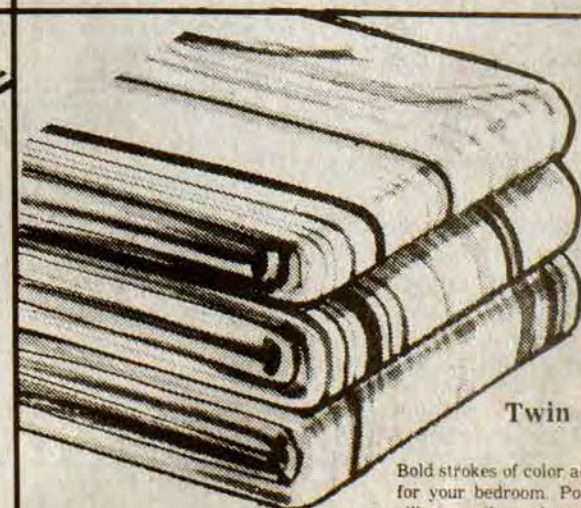

### "Racing Stripe" Sheets

by Fieldcrest

Twin 5<sup>99</sup>  
Reg. 8.99

Bold strokes of color add up to smart new looks for your bedroom. Polyester/cotton percale is silky smooth, washes and dries in a wink. Needs no ironing. Flat and fitted.

	Reg.	Sale
Full	11.99	8.99
Queen	16.99	13.99
King	20.99	16.99
Standard Cases	8.99	6.99



# PIZZA

HOMEMADE PIZZA - SPAGHETTI - SUBMARINE SANDWICHES  
ALL INGREDIENTS MADE FRESH DAILY

WE USE FRESH PIZZA DOUGH • Not Frozen • Not Pre-Baked • No Substitutes

**OPEN** 9AM-1AM TUES-SAT  
10AM-1AM SUNDAY-CLOSED MONDAY

CRISP FLAVORFUL PIZZAS  
CUSTOM MADE IN  
10" - 12" - 14" - 17" SIZES

DELICIOUS GONDOLA & STEAK SANDWICHES

YOU RING... WE BRING FOR PROMPT CARRY OUT CALL

**886-8118**

OR

**886-8119**

## HOBERT'S PIZZARIA

LANCER KY

6-30-311



### Deadline Set for Harmon Heirs To File in Martin County Case

By HOMER F. MARCUM  
(In The Martin Countian)

Circuit Court Clerk Carolyn P. Horn calls it Martin County's most celebrated case, and certainly it is, if you go counting the names of those who are directly or indirectly involved.

The case she is talking about is referred to as the case of Wolf Creek Collieries vs. Curtis Moore, et al. But out of court it has become known as the case of the Harmon Heirs.

At issue is who owns 200 acres of surface and coal and mineral rights on Emily Creek, a tributary of Wolf Creek.

Martin Circuit Judge W.B. Hazelrigg attempted to answer that question on September 17, when he entered an order setting out the names of over 300 descendants of Daniel Harmon, deceased, who all share in the ownership.

And there apparently are a lot more descendants who may or may not be aware that the legal clock is ticking for them to inform the court that they, too, should share in the ownership.

The issues are complicated and have been in court since August 31, 1978, when Douglas A. Moore, a resident of Lovely, sold his undivided interest to Wolf Creek Collieries. His son-in-law, Drewie Muncy, is an attorney for Wolf Creek Collieries.

Moore, the court recently ruled, owned .179 per cent.

Back to Daniel Harmon. At his death, in the late 1800's, he left five sons, Allen, Uriah, Henry, Thomas and Napoleon.

The court ruled that their descendants should all share equally, and named 308 of them in the final judgment.

However, the court admits that it believes Daniel Harmon also left two daughters, namely Martha Jane Harmon James and Florence Harmon. And they may have left heirs who should share equally, as well.

To try and help settle the issue once and for all, two sevenths' ownership has been set aside for those descendants of the two women who can establish their kinship to them within 60 days of the entry of the order. Hazelrigg signed the order on September 17, 1982, but the order itself says that the unknown heirs have 60 days from August 27. That is a 20-day difference.

Anyhow, time is drawing near for the paper work to have been in. The court appointed a warning order attorney to attempt to notify the missing heirs. Robert Jordan, an Inez attorney, was assigned the task.

Heirs of the two women, and any others, must file what is known as an "affidavit of descent," in Martin Circuit Court. Circuit Clerk Carolyn Horn explained Monday that one of the

first things an heir-apparent must do is notify the court, either through an attorney or by a certified letter to the court.

The descendants of the two women stand to share 28.56 per cent of ownership.

What makes the case so "celebrated" involves many mitigating circumstances, not the least of which is that Wolf Creek Collieries is believed to have already mined some of the coal. Or at least some of the heirs and their attorneys are saying so.

The case has drawn much attention from the courts and media since it was first ordered to be sold by the court at public auction approximately two years ago. A large crowd showed up for the auction, in the hallway of the courthouse, when Jack Lewis, a Paintsville attorney who was appointed Master Commissioner of the case, attempted to sell it at public auction. Approximately 100 Harmon heirs showed up, as did a representative of Wolf Creek Collieries, and his attorneys. A shouting match ensued and a subsequent auction was held. For a time, it looked light a riot might erupt.

#### Explanation

The Sylvia Hall listed in The Times recently as having been convicted of shoplifting is not the woman of the same name who resides at Banner.

**OVER 60% SAVINGS**

"The Cotillion" Grandfather Clock

**\$299**  
Sug. Ret. \$860.00

Ridgeway

**\$20** WILL LAYAWAY ANY GRANDFATHER CLOCK FOR CHRISTMAS!  
Plus Weekly Payments

An extravagant collection of luxury features...

- Large "Tempus Fugit" Dial
- Westminster chime movement with Big Ben hour count
- Large brass lyre pendulum and weight shells behind lockable door (with key)
- Lustrous Virginia Oak finish on oak veneers and solids
- Stands over six feet tall
- Imported chain driven movement

Kentucky's Largest Jeweler  
23 Locations - One Opening Soon Near You.

**C. & H. RAUCH JEWELERS**

RC-132  
Open Mon-Sat. 10-11:30  
Open Fri. 10-9  
117 University Drive  
Prestonsburg, Ky.

NO. 83

# Grand Opening

★ COME IN AND REGISTER FOR A FREE TV TO BE GIVEN AWAY NOVEMBER 13 AT 4 P.M. NO PURCHASE NECESSARY. REGISTER UNTIL THE DAY OF THE GIVEAWAY.

★ 2ND DOOR PRIZE—POLAROID CAMERA

★ 3RD DOOR PRIZE—HAIR DRYER

★ FREE REFRESHMENTS!

**MOUNTAIN PROFESSIONAL PHARMACY**  
(ACROSS FROM OUR LADY OF THE WAY HOSPITAL)  
MARTIN, KY • 285-5113

10-20-41

## Sears Appliance Sale

# 54 HOURS ONLY!

### ENDS SATURDAY, OCTOBER 30, 1982

**SAVE \$140**

**\$299<sup>95</sup>**  
REG. \$439.95

- TOUCH-SENSITIVE CONTROLS
- VARIABLE POWER SETTINGS
- ELECTRONIC DIGITAL READOUT
- WITH A TEMPERATURE SENSING PROBE

#99601

**FREE-ARM**  
**BUILT-IN BUTTONHOLER**

**Kenmore 10-stitch sewing machine**  
SAVE \$86  
Reg. \$235.95 **\$149<sup>95</sup>**

#1350

**\$299<sup>95</sup>**  
REG. \$399.95  
**SAVE \$100**

**REGULAR CAPACITY WASHER**

- 2 Speeds, 5 cycles
- 3 wash/rinse temperatures
- Dual-Action Agitator
- 24 inches wide

#12751

**\$229<sup>95</sup>**  
REG. \$299.95  
**SAVE \$70**

**LARGE CAPACITY DRYER**

- Automatic shut off
- Thermostatically monitors temperature
- Wrinkle Guard I helps prevent wrinkles
- 29 inches wide

#61801

**TOP-LOAD VCR**

**3 DAY/1 PROGRAM**  
**SAVE \$290**  
Reg. \$689.95 **\$399<sup>95</sup>**

#5311

**PORTABLE STEREO MUSIC SYSTEM**  
**SAVE \$41**  
Reg. \$129.95 **\$88**

#2194

**12-inch T.V. Black and White**  
**SAVE \$13**  
Reg. \$79.95 **\$66**

#5007

**12-in. diagonal measure picture**  
**Easy-to-move portable color TV**  
**SAVE \$30**  
Reg. \$259.95 **\$229<sup>95</sup>**

#4025

**Touch 'n' Tune color television**  
**SAVE \$100**  
Reg. \$449.95 **\$349<sup>95</sup>**

#42111

**TEXTURED STEEL DOORS**  
**ALL FROSTLESS**

**Refrigerator-freezer with icemaker**  
**SAVE \$160**  
Reg. \$699.95 **\$539<sup>95</sup>**

#61911

**HEAVY-DUTY COMMERCIAL Upright Vac**  
**SAVE \$85**  
Reg. \$184.95 **\$99<sup>95</sup>**

#32861

**POWER-MATE Vacuum Cleaner**  
**EDGE CLEANER**  
**SAVE \$110**  
Reg. \$299.95 **\$189<sup>95</sup>**

#22971

**"Steam type" carpet cleaner**  
**SAVE \$65**  
Reg. \$184.95 **\$119<sup>95</sup>**

#8099

• Shipping and Installation extra • Prices are catalog prices  
• Ask about Sears credit plans  
Satisfaction Guaranteed or Your Money Back  
Each of these advertised items is readily Available for sale as advertised.

Shop Catalog by phone  
886-8135, 789-4416  
349-3200

**Sears** Catalog Sales Store  
NORTH LAKE DRIVE PRESTONSBURG

# Let's Talk.

Talking. It's the best way to find out what's happening. To understand.

South Central Bell believes in talking things over. And there's never been a time when talking was more important. You may have heard about changes coming in the way you'll be getting your phone service. We want to talk with you about these changes. And answer some of the questions you may have been asking about South Central Bell.

Questions such as these:

**Q.** I've heard stories about "divestiture," and the telephone company splitting up. It's all very complicated. What's happening?

**A.** Simply put, AT&T has agreed to separate itself from the local operations of its 22 Bell operating telephone companies. So in the future, South Central Bell will no longer be affiliated with AT&T.

**Q.** If South Central Bell doesn't have AT&T behind it, won't the quality of my telephone service be affected?

**A.** You can expect the same dependable service you have now. And you'll have the same dedicated people standing behind it. You'll also have more options than ever before in terms of equipment, services and suppliers.

**Q.** What will happen to my local rates? Is it true they're going to skyrocket?

**A.** Your rates are not going to skyrocket. They may continue to go up, but not because of the separation from AT&T. Increases in our costs are the main reason. For example, inflation causes increases in the cost of services and goods we use to provide phone service. And new technology in telecommunications makes it necessary for us to replace some equipment faster than in the past. Local rates will have to go up to cover part of these increased costs.

**Q.** Will South Central Bell be allowed to charge whatever it wants for local calls?

**A.** No. Local rates will still be regulated by the state's public service commission. And at South Central Bell, we will continue to do everything we can to keep these rates as low as possible.

**Q.** Where will I get my telephone in the future? And who will fix it in case something goes wrong or it breaks?

**A.** At some time in the future, you will be able to get phones from an AT&T subsidiary, other phone suppliers or possibly South Central Bell. Repair of phone equipment likely will be provided by the company that supplies the equipment. South Central Bell will continue to maintain your local telephone lines.

You may have more questions about the changes at South Central Bell. And we want to make it easy for you to get answers.

So give us a call toll free at **1 800 555-5000**, 10 a.m. - 11 p.m., Central Time, Monday through Friday. We're ready to talk.

Or send in this coupon. You'll get an answer. And a free booklet, "Let's Talk About Change."

Let's talk.

Please send me your free booklet: LET'S TALK ABOUT CHANGE.  
 Please have someone call me with information on:  
 Mornings are best  Afternoons are best  
 Residence customer  Business customer  
Send to: South Central Bell, P.O. Box 435, Memphis, TN 38101.

Name \_\_\_\_\_  
Address \_\_\_\_\_  
City \_\_\_\_\_  
State \_\_\_\_\_ Zip \_\_\_\_\_  
Telephone (\_\_\_\_\_) \_\_\_\_\_  
Area Code \_\_\_\_\_

\*Hearing disabled TTY or TDD users please call your Telecommunications Center for Disabled Customers - 1 800 432-3788 (Alabama) 1 800 662-7706 (Louisiana) 1 800 492-3788 (Kentucky) 1 800 342-1657 (Tennessee) 1 948-3671 (Mississippi) toll free

**South Central Bell**



## ★ CANCER HOPELINE ★

Q. My regular annual Pap test has always been normal. This time, my doctor said I wouldn't need to come back for two years. Why is this? I'm 32 and married.

A. For many years, an annual Pap test was recommended as part of a woman's routine physical examination. It is the best protection against cervical cancer which, if revealed early, is almost always 100 percent curable.

However, in July, 1980, the National Cancer Institute (NCI) sponsored a Consensus Development Conference of experts to make recommendations on the use of the Pap test. The conference participants agreed that the Pap test is safe and effective in detecting cell changes that can progress to cervical cancer. The experts also agreed that most women who are virgins do not need to have a Pap test and that women over 60 who have had two negative (normal) tests do not need any more on a regular basis.

It was recommended that all other women have their first Pap test soon after they become sexually active. If the first test proves normal, it should be repeated in a year. If the second is normal, the physician may set up a regular schedule of testing at intervals of one to three years. The gynecologic cancer specialists at the University of Kentucky Medical Center are still recommending annual Pap smears.

The panel of experts at NCI did not agree on how frequently women at high risk of cervical cancer should have a Pap test. There are three factors a physician considers which may contribute to a woman's higher than normal risk of cervical cancer: First sexual intercourse before the age of 18; multiple sexual partners, and low socio-economic status.

Since you have had normal Pap tests right along, your physician has determined that you need not be screened so frequently. You may be guided by his/her recommendation. Of course, if you experience irregular, prolonged, or unusually heavy menstrual cycles or have any abnormal bleeding between periods or after intercourse, see your physician immediately.

For further information, call the Cancer Hopeline toll free at 1-800-432-9321 weekdays from 9-5. Ask for free copy of "The Pap Smear: A Lifetime Habit for all Women" and "What You Need to Know About Dysplasia, Very Early Cancer, and Invasive Cancer of the Cervix." Send written requests to 915 South Limestone Street, Lexington, KY 40536.

Q. My mother, who has terminal cancer, is being cared for by family in her own home. She's well known, but almost no one comes to see her even though she'd love the company. Can I do or say anything to get lifelong friends to come over, or does their staying away make it a lost cause?

A. It is a fact that when a person is dying, especially with cancer, his or her relationships with others are deeply affected. There are several reasons for this.

Learning that someone close is incurably ill not only is a sorrow but is also a reminder that we, too, are vulnerable. Such a realization is not easy for most people to handle.

Americans also shun the dying because they lack experience at it. Medical advances removed illness and death from the home and placed it in the hospital many years ago. Thus, fewer people were exposed to the dying process, and they began to avoid the dying, to see death as a failure, not merely the final experience of life.

The word, "cancer," itself strikes fear in the average person. Most regard it as a death warrant, though many people live long, active lives and/or recover. Others, like your mother, are dying, but they are alert and want to see friends.

Assume that your mother's old friends really do care, that they are afraid of the situation, and that they would really like to help if they knew how. That's where you and the rest of the family come in. Encourage visits by letting friends know the best time to come, by sharing your and your mother's concerns and needs, and by discussing her illness.

You will doubtless find that some people still will not be able to come over, but they may be just the ones to run an errand, fix a casserole, or do

### Workshop Is Slated For Tax Preparers

A schedule of 12 tax practitioner workshops has been announced by the University of Kentucky, the Internal Revenue Service and the Kentucky Department of Revenue.

The tax practitioner workshops are held to bring preparers of tax returns up-to-date on the latest tax law changes, and to serve as a basic review of filing procedures and form usage.

In this area, a tax practitioner workshop is scheduled for Dec. 2-3 at the Carriage House, Paintsville. Daily hours are 9:00 a.m. to 4:30 p.m.

A \$50 enrollment fee is charged for each two day workshop. Brochures with registration blanks are available at the local county extension offices. Also, registration blanks and additional information may be obtained by phoning the University of Kentucky Agriculture Economics Department at (606) 257-3481 or write: U. K. Tax Practitioner Workshops, Agriculture Science Building South, Room 705, University of Kentucky, Lexington, KY 40546.

## KHC Interest Rates Lowered

some needed yard work or repairs. People like to be needed, and they will mostly be glad to help out if asked.

Some literature available free from the Cancer Hopeline may be of help. Particularly good are "Taking Time: A Guide for People with Cancer and Those Who Care for Them," and "Communication: Or I Want to Tell You What I Don't Want to Say."

Of course, counselors at the Hopeline are available to listen, to help with practical problems, and to care each weekday from 9 to 5. Call 1-800-432-9321, toll free, from anywhere in Kentucky. You may also write to 915 S. Limestone Street, Lexington, Ky. 40536.

The board of directors of the Kentucky Housing Corporation held a special meeting last Friday, to consider alternatives available for the revision of mortgage loan interest rates applicable to the proceeds of the 1981 Series A bond issue.

Loans under this issue were initially made available at 13½ percent interest for a term of 25 years, but as a result of the recent move by the Federal Housing Administration (FHA) lowering its insured rate to 12½ percent, KHC must revise the current interest rate on available funds.

The KHC board unanimously decided to write down the note rate 1½ percent. Additionally, KHC will provide

funds for a three-year buy-down to further reduce the interest cost to the homeowner. The effective rate for the first year will be 9¼ percent; the second year will be at 10 percent and the third year at 10½ percent, with the remaining years of the loan at 11½ percent. The escrow deposit required for this buy-down will be committed from excess earnings on debt service reserves.

### SHOP IN HUNTINGTON

Mrs. James Salisbury, accompanied by her son, Tim Salisbury, Mrs. Salisbury, and daughter Lisa, were shopping in Huntington Saturday.

## FRONT-END ALIGNMENT ONE-DAY SERVICE



THE LATEST ELECTRONIC EQUIPMENT AT MIGHTY MUFFLER SHOP

Auxier Rd. • 886-9544



# October Sale

# Watson's

Weddington Plaza — Pikeville  
Mon.-Sat. 10 'til 9; Sunday 1 'til 6

Our Entire Stock

Men's Two and Three Piece

## Suits

Sale Priced **25% Off**

Reg. 90.00 to 180.00  
Sale 67<sup>50</sup>-135<sup>00</sup>

Every men's suit in stock sale priced. Wool blend stripes, plaids and solids in greys, browns, blues and beige.

Choose From:

- Hardwick • Sewell
  - HIS • Wesley
- Now Thru Nov. 8 Only!

pkg. of 3	mfr. sugg.	sale
men's brief	6.59	4.29
men's crew tee	7.69	4.99
boys' brief	4.69	2.99
boys' crew tee	5.39	3.49

## Save 35% Off on Golden Fruit of the Loom® underwear

Special stock up savings on men's and boys' briefs and crew neck tee shirts in soft, absorbent cotton/polyester from Fruit of the Loom. In basic white for men's sizes 28-44 and S,M,L,XL, and boys' 4-16.



## GoldenBlend™

Use Watson's convenient lay-away plus 2 great ways to charge.



• Length and waist Alteration No Extra Charge

Save 4.00 off Our Best Selling

## Flannel Shirt 8<sup>99</sup>

Reg. 12.99  
Warm cotton flannel shirts in yard dyed plaids. S, M, L, XL.

## Our Entire Stock Wembley Ties

**20% Off** Reg. 8.00 to 11.50  
Sale 6<sup>39</sup> to 8<sup>99</sup>

## Cabled Classic Sweaters 10<sup>99</sup>

Reg. 16.00  
Traditional styling that remains a favorite. Cabled V-neck in washable acrylic knit. Assorted solids, S, M, L, XL.

## Special Assortment Corduroy Slacks 12<sup>99</sup>

Reg. 18.99  
Our Regular to 18.99  
Over 200 pairs of men's corduroy slacks in jean and slack styles. Sizes 30 to 50.

Men's Famous Label

## Dress Shirts 9<sup>88</sup>

Orig. Values to 20.00

Special Group of white, blue and yellow dress shirts. Most button-down. All top quality.

Our Special Regularly 12.99 and 14.99

• 14½ to 17 Most sleeve lengths available.



## Kero-Sun Portable Kerosene Heaters Sales and Service Dealer



### Radiant 10

9,600 BTU's of warming power to heat up to 450 square feet at 20° F. Operates up to 37 hours on a single 1.92 gal. tankful. Because the back stays cool you can place it near a wall.

**259<sup>95</sup>**

### Omni 105

19,500 BTU's, ideal for extra large areas. Heats up to 925 square feet at 20° F; operates up to 18 hours on a single tankful of fuel.

**299<sup>95</sup>**

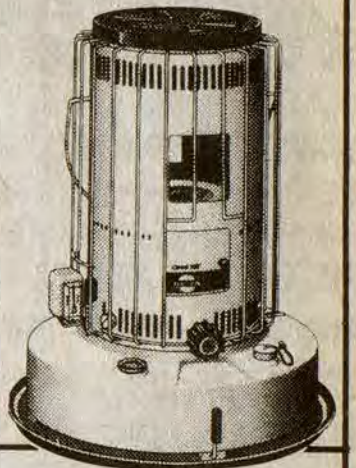

Receive 12.99 Fuel Can with purchase of Radiant 10 or Omni 105.

## Lay-Away Now...

## electric action trucking sets from Tyco

**40.88** reg. 49.99

Highway Construction Set has 5 action stations for super fun. Includes gravel truck with its own trailer, dump truck, operating gravel hopper, operating pipe loader. With 14 sections of track, highway signs, and wall power pack.



### Complete TYCOSCENE Railroad

**37.88** reg. 45.99

King Coal Railroad Set with steam locomotive pulling a 6-unit coal-hauling train. Complete TycoScene railroad set includes 4-way action tractor loader/unloader, layout board, track oval, electric power pack.

### TYCOSCENE Folding Layout Board

**27.88** reg. 34.99

Cliff Hangers Race Set with two Corvettes that go straight up the wall, hang on, speed down, whip around the flats and race up again. It's the newest thrill in electric racing including 13 sections of track, wall power pack.

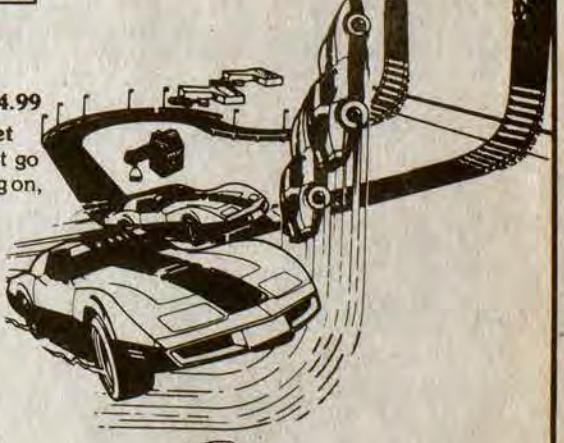

### 440 Pro Lap Counter

**38.88** reg. 46.99

Magnum 440 Super Stockers. Petty vs. Yarborough in a racing duel with Super Stockers, the fastest cars in the world. Blazing racing over 16½ feet of track plus Pro Lap counter with digital display.

### Interstate Delivery Set

with flatbed truck and trailer plus powerful dump truck. Includes 3 action stations for loading, hauling, dumping; 12 sections of track, operating crate loader and unloader.

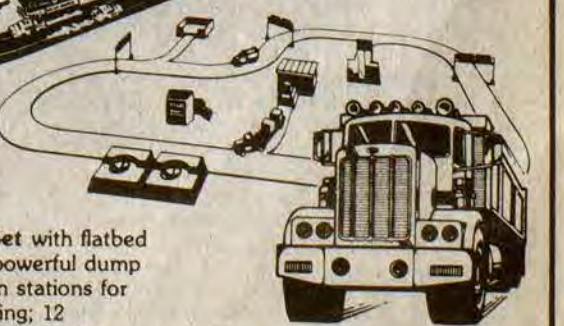

Convenient Lay-Away Available... Visa®, MasterCard® Accepted



**HRMC Sets Oktoberfest**

The Meals Around the World Program at Highlands Regional Medical Center celebrates Oktoberfest on Friday, October 29. German food will be served in the cafeteria from 12:15 p.m.-2 p.m. and will feature a dessert table, Oktoberfest decorations and a chance to win a German beer stein.

Some of the menu items are weiner schnitzel, German sauerbrauten with gingersnap gravy, stuffed cornish hens (Hamburg style), German potato cakes, Black Forest cake and chocolate rum cake.

All visitors are welcome to join HRMC employees in sampling this German dinner.

**★ Kentucky Fishing Report ★**

Frankfort, Ky., Oct. 25—Several of Kentucky's largest lakes are falling rapidly toward winter pool levels while angling activity continues light at most locations. The lake-by-lake rundown, as reported by fish and wildlife conservation officers:

**KENTUCKY:** Crappie slow over channel drop offs; in tailwaters, catfish slow to fair; murky, stable at 4½ feet below summer pool and 64°.

**BARKLEY:** Crappie slow over submerged cover and drop offs; in tailwaters, catfish and sauger slow; clear, stable at 4½ feet below summer pool and 64°.

**BAREN:** White bass fair to good trolling medium to deep runners in main lake; black bass slow casting spinner baits and crank baits along points and shoreline cover; clear, falling, one-half foot below summer pool and 65°.

**NOLIN:** Black bass fair casting crank baits off main lake points; crappie slow over submerged cover; bluegill slow off steep banks; clear, falling rapidly, three feet below summer pool and 69°.

**ROUGH RIVER:** No activity; clear, falling, four feet below summer pool and 68°.

**GREEN RIVER:** Crappie fair over submerged cover (6-8 feet deep); black bass slow on plastic worms, crank baits and spinner baits off points and over drop offs; clear to murky, falling rapidly, five feet below summer pool and 65°.

**HERRINGTON:** Black bass good casting crank baits off points and around stick ups; crappie fair around stick ups; bluegill fair drift fishing along steep banks; clear to murky, stable at winter pool and 68°.

**CUMBERLAND:** Black bass good in lower lake on surface lures and buzz baits off points and in coves; crappie fair to good drift fishing over channels in heads of coves and still fishing around submerged cover; walleye and white bass fair trolling medium to deep runners off points; in tailwaters, trout good; clear, falling, 35 feet below the timberline and 65°.

**DALE HOLLOW:** Crappie fair over submerged cover (around eight feet deep); walleye fair trolling deep runners across flats; clear, falling slowly, at normal pool and 63°.

**LAUREL:** Trout fair at night still fishing worms, cheese or corn off steep

banks; black bass fair casting surface lures and spinner baits in coves; clear, stable at five feet below power pool and 64°.

**CAVERUN:** Musky slow casting and trolling medium and deep runners over channels and in coves; black bass slow casting spinner baits and crank baits off points and along steep banks; clear falling slowly, two feet below summer pool and 64°.

**BUCKHORN:** Crappie fair over submerged cover; black bass fair on surface lures around weed beds; murky to muddy, falling, four feet below summer pool and 62°.

**GRAYSON:** Crappie fair over submerged cover; black bass slow casting spinner baits off points; clear, falling slowly, 3½ feet below summer pool and 64°.

**DEWEY:** Crappie slow over submerged cover and around stick ups (6-8 feet deep); murky to muddy, stable at summer pool and 64°.

**FISHTRAP:** Crappie slow over submerged cover; clear to murky, falling, 14 feet below summer pool and 62°.

**One Year Old**



Jaynie Carol Stumbo, daughter of Carl and Fayette Stumbo, of Prestonsburg, celebrated her first birthday, September 29.

Jaynie's maternal grandparents are William Lewis and Mary Alice Miller, of Prestonsburg. Her paternal grandparents are Verdine Stumbo and the late Kit Stumbo, of McDowell.

**"SAFELY" KEEPING AMERICA WARM WITH THE BEST HAND-CRAFTED STOVE MONEY CAN BUY!**

**Craft Stove**

**LESLIE'S STOVE SHOP**

SAVE UP TO 80% ON HEATING BILLS  
U-L LISTED  
FORCED AIR FIREBRICK  
CAST-IRON DOORS  
QUALITY CONSTRUCTION

\*NEW MOBILE OR MODULAR HOME MODEL  
GLASS DOORS AVAILABLE  
FREE IN-HOME ESTIMATE

4 STYLES TO CHOOSE FROM  
FIREPLACE INSERTS OR FREESTANDING MODELS

CALL KENNETH LESLIE

874-9430

**STOP SWEATING & DRIPPING PIPES!**  
insulate with **WRAP-ON® 40 FIBER GLASS**

35' ROLL

**PREVENT FROZEN PIPES**  
**WRAP-ON SOLID-CIRCUIT HEAT TAPE**

Printed Circuit Board Assembly

**INSUL-FOAM WEATHERSTRIP TAPE**  
All-Purpose Weather Sealer  
Self-sticking closed-cell vinyl foam

**FROM WRAP-ON®**  
Tough non-removable Mylar backing

**THE ENERGY SAVER**  
Self-sticking adhesive

**THE AIRTIGHT SEAL WITH A "MEMORY"**

**FULL LINE OF HEATERS AND DUCT SUPPLIES IN STOCK**

**SANDY VALLEY HARDWARE**  
PHONE 874-9218  
ALLEN, KY.

**S&T STORES**

**Halloween Safety Hints**

Simple safety precautions, such as being sure a child's mask does not obscure vision and making sure the child wears light-colored clothing at night can help make Halloween safe as well as fun for the family.

-To prevent tripping, make sure your children's costumes are not too long and have no dangling strings.

-Don't permit children to handle candles or get near flames of any kind. Light pumpkins with lanterns or electric bulbs if possible. All children should carry a flashlight at night.

-Allow your children to eat only packaged treats and inspect everything to make sure no one has tampered with the wrappers. Discard all fruit, cookies and anything else that is unwrapped or homemade.

-Teach children pedestrian safety rules, such as looking in all directions before crossing, walking on sidewalks and not on streets and watching out for cars getting out of driveways.

**Murphy's M A R T**

Sale Dates: Wed., Oct. 27th Thru Sun., Oct. 31st.

**Hunter's Special**

Buy Now and Save at Murphy's Mart!

30-30 Rifle Shells  
**Remington Hollow Point 30-30 Shells**  
SALE \$6.97



**HOPPE'S RIFLE AND SHOTGUN CLEANING KIT**

**4.97** SAVE \$2

Everything you need to keep guns in top condition. Solvent, patches, oil, more!



We Sell Hunting and Fishing Licenses — Pikeville Store Only

30-30 Rifle Shells  
\$6.67



30-06 Rifle Shells  
\$8.97



**TASCO No. 629A 3-9X32mm**

\$34.97

No Rain Checks

**GET A "BUCK BACK" FROM REMINGTON.**

Remington Express	12 GA.	20 GA.	16 GA.
Loads, box:	4-5-6 shot	4-5-6shot	4-5-6shot
OUR PRICE	649	589	629
LESS MFR'S REBATE!	100	100	100
YOUR COST	\$549	\$489	\$529

**Remington Model Four Automatic 30-06 Rifle**  
4748  
Deluxe  
30-06 Caliber  
\$339.97



**Remington Model 7400 Automatic 30-06 Rifle**  
4716  
Standard  
30-06 Caliber  
\$288.97



**Remington Model 1100 Automatic Shotgun 12 or 20 gauge**  
5322  
5228  
Model 1100 Autoloader - Plain Barrel  
\$287.97



**Remington Model 870 Pump Shotgun 12 or 20 gauge**  
6900  
6914  
Model 870 Plain Barrel  
\$229.97



**Marlin 30-30 Rifle**  
336C  
Pikeville Store Only  
Marlin Model 336C  
30/30 caliber, 6-shot magazine.  
SALE \$159.97



**Bushnell Sportview Variable Power 3x-9x (32mm)**  
SALE \$39.97



**COLLEY BLOCK COMPANY**

**SPECIAL SNOW WHITE ROCK DUST ONLY \$28 PER TON**

**70¢ PER 50-LB. BAG**

**ROBINSON CREEK 639-4411**      **PAINTSVILLE 789-4454**

NOW AVAILABLE: **COAL-CRIB-BLOCKS**

**BEAR® WHITETAIL HUNTER™ COMPOUND BOW**

SAVE '30 \$69.97

SALE \$159.97  
No Rain Checks

**Easton XX75 Arrows**

Full Length Arrow W/Insert

2117 \$2.97  
Regular \$4.49

No Rain Checks

**BEAR SUPER RAZORHEAD® SS 5231**

SALE \$9.49

**Barnett WILDCAT**

The WILDCAT has no equal in performance, quality and price.

- Flugged compact construction
- Automatic safety catch
- Micro-adjustable sights
- Powerful 150 lb. standard draw weight

WCS

SALE \$139.97  
Regular \$169.97

**RAIN-BOW HUNTING SIGHT**

SALE \$16.97  
No Rain Checks

**WASP ARCHERY PRODUCTS**

Hunting Heads

3-blade

SALE \$8.89  
Regular \$12.20

**Murphy's M A R T**  
The Friendly Store

MasterCard VISA

In order to serve everyone, we reserve the right to limit quantities. Sorry, no sales to dealers. Regular prices may vary by store.

**Weddington Plaza**      **Appletree Plaza**  
Pikeville      Paintsville

No. 1850  
**Metric Magnum — 8 Per Box**  
SALE \$36.97 Per Box



# ★ HOW PRIDE WAS LOST ★

I would like to reply to a recent article in your September 8 issue of the Floyd County Times. I and all my family grew up in Floyd County. I was born there 34 years ago and have not been gone from there so very long. I still have aunts, uncles, brothers, and a sister living there (not to mention several cousins). I feel like I can speak about living in Floyd County, and I think I will.

I came from one of those poor but proud families that Mr. Robert M. Press was supposed to be writing about. Let me tell you about us. I grew up on Mud Creek. It really doesn't matter which one, I lived on both at one time or another. My father was a poor man. He preached on Sunday and neither asked nor accepted any pay. He worked for a living like any man would. I remember when Daddy's yearly salary was \$2800. That was the year I started to college. I remember when he pumped gas at a service station for \$6.50 per day, and that was a 12-hour day. He didn't even get a turkey for Christmas. We had chicken—chicken which my mother raised on the corn which we planted and raised the summer before. And we thought it tasted good. I remember needing a Science book and my father sold a tree for \$10 to get that book. I remember picking berries in the summer and selling them to buy school clothes. We never went ragged or hungry and we never asked the "President" to feed or clothe us. It wasn't so long ago that I was growing up there. Times were not that different.

The writer wrote about the people who were desolate because their assistance had been cut. I want to address that also. As I grew up I watched Mud Creek change before my eyes. Once every field and hill was put into crops of corn and large gardens. Every family kept some kind of animals for food. Some had cows, most had chickens, and there were lots of hogs and beef cattle. People planned for the "dry spells." People knew that winter was coming or that there would be times when they could not get jobs at "public work." Food and provisions were put aside to tide us over when it became necessary. Like the squirrels, we knew that if we did not work, we would not eat. Neighbors shared with each other. I never knew a baby to go without milk around us, not as long as our cows had milk.

I saw a change come over my mountain community. That change can be simply titled WELFARE. I saw garden land and good rich fields lay year after year with nothing but the garbage from convenience foods and Pamper boxes which were thrown into the once-clean stream we had played in, and now washed into those fields by the Spring floods. I saw hillsides that had once fed cows and other animals grow up in weeds. I saw my generation of people turn down jobs because they didn't pay as much as welfare. So many times I have heard strong, healthy people say, "Why work when I can 'draw' more than I can make working?" This is a sad situation when one loses the pride of one's labor.

Going back to the article, the writer talks about the welfare not bringing people above the poverty level. It is my opinion that welfare was designed to allow people to survive until they themselves improved their standard of living. Welfare was not designed to support the public in the manner to which they have become accustomed. It sets my mind reeling when I read an article about how so many families (most of whom I know) cannot make it on three or four government assistance programs all going at once. I know that there are people that need help. I also know that the only effort many of them make to help themselves is to get in line at the assistance offices and tell their sad stories to anyone who comes into their "modest mountain homes," and fuss and cuss whoever is President at the time. If they would get up off their backsides in May and lift a hoe, they'd have less to complain about when October came. I also have to say they could fatten several hogs on what I have seen thrown in the yards and creeks on Mud Creek, either Mud Creek.

Last of all I want to say, I went to school 12 years in Floyd County. I never ate a free lunch nor a free milk. It was not because we weren't eligible, we were. We had very little money. However, my mother and father knew that their children were their responsibility. They bore us and considered it their job to raise and feed us. I've eaten lots of soup beans and corn bread. It's good for you. You would be surprised to know how good it is for you if you worked for it. I've even taken biscuits and side meat in a little lard bucket for lunch. If fed me and I didn't have to ask the "President" for it. I went through college, during which time my mother never had one piece of new clothing, but she never asked anyone to give her any and was proud of me when I got my degree. But my parents weren't the only ones who worked. They taught us to work. I hope to teach my children the same lesson. We learned to know what we wanted and then find an honest way to get it. We learned to take pride in what we did and when we are tired at the end of a day we can rest because we know we have done the best we could and will again tomorrow. That, my friend, is "Mountain Pride." That is something I saw begin to fade as my generation began to grow up to depend on their checks. Now the government is cutting back. That dependence is what is hurting. They've forgotten how to make a living.

I'm a teacher now. I have a Master's degree from Eastern Kentucky University. I earned it myself. With my family's help I paid for it myself. I worked for three of the first four years I was in college. I did my Master's work after I began teaching. It hasn't hurt me. I've taught school in the mountains of eastern Kentucky. It hurts me to see so many of these same children that the writer spoke about being ragged and barefooted (and some of them are), but they come to school with their pockets full of money if there is a "sale" of any kind going on. I call that poor management. Two generations ago, mountain people knew how to live. They didn't think about being

poor. Many didn't even realize they were until the government told them that they were. The freedom lines of welfare have reduced them to a people who only know how to exist from check to check without a thought as to how they might make it better themselves. When I grew up we lived very well on very little money and usually managed to feed a traveler or two on Sunday. We even had chicken with our soup beans sometimes. I'm proud to come from eastern Kentucky. But it saddens me when I read a writer's impressions of my home. I do not think he saw much of that "mountain pride" I know so well. LINDA SUE (NIECE) LYON  
411 Walnut Street, Springfield, Ky.

### S.A.T. Preparation

The Pikeville College Center for Continuing Education is offering "Preparation for the Scholastic Aptitude Test (S.A.T.)" at Pikeville High School Tuesday and Thursday evenings from 6:00-8:00 p.m., until December 16. This course, taught by Paula Hazelett, is excellent preparation for the S.A.T. You will receive pointers on the "art of test taking and review mathematical concepts and vocabulary words on the S.A.T." You will also review and take practice tests. Tuition is \$60. For additional information call the Center at 432-9349.

### VISIT IN LEXINGTON

Mr. and Mrs. Gorman Collins, Sr. spent Monday and Tuesday in Lexington.

## Edford L. Clark, Jr.

Announces the opening of his office for the practice of

**General Dentistry**  
in Martin

Hours: 12 noon-8 p.m., Mon. and Wed.  
9 a.m.-5 p.m., Tues., Thurs., Fri.

Call for Appointment

**285-5121**



# October sale



• Weddington Plaza — Pikeville  
Mon.-Sat. 10 'til 9; Sunday 1 'til 6

Now Thru Sunday Only!

Every Regular Priced Outerwear Coat or Jacket

Sale Priced **20%** Off Our Regular Prices  
Save Today Thru Sunday Only!

Every Coat In Stock:

- Men's Coats, Vests, Leather Jackets
- Ladies' Wools, All Weathers, Leathers
- Girls' — From Infant To Juniors
- Boys' 4 to 7 Boys' 8 to 20



NOTE:  
Coats and Jackets already sale priced are not included in our Special Sale.

Full Figure  
**Sweaters**  
**14<sup>99</sup>** Reg. 20.00  
A fashion sweater for full figure sizes. V-neck styling in ribbed acrylic knits. Several colors. Sizes 38-44.  
Full Figure  
**Button-Down Oxfords**  
**13<sup>99</sup>** Reg. 16.00 & 17.00  
Poly/cotton  
Shirts In Pretty Pastels

Special Purchase  
**Pacific Trail Ski Jackets**  
**29<sup>99</sup>** Reg. 45.00 Value  
Quilted look jackets with nylon shell with warm poly fiberfill insulation.  
Sizes 5 to 13 and S, M, L

Today's Girl pantyhose  
Special savings on these flattering pantyhose in sultan, beige and nude shades. Stock up now on your favorite shades.

	mfr. sugg.	our price
knee hi's	1.39	99¢
control top	1.99	1.39
support sandalfoot	2.99	1.99
all nude	1.29	89¢
queen size	1.49	1.09

Save \$2.00 Off Our Everyday Low Price on Levi's® Jeans

for the guys  
**Student Size Levi's® Denims**  
Rugged 14 oz. cotton denim in basic western style. Waist sizes 25 to 30.  
**14<sup>99</sup>**  
Regular 16.99

for the gals  
**Girls' White Label Levi's® Jeans**  
Her favorite jeans with the white fashion patch. Rugged cotton denim. Sizes 7 to 14.  
**16<sup>99</sup>**  
Our Reg. 18.99

Save \$2.00 Off Every\* Pair Men's Fashion Denim and Pre-Wash Basic Denims

Our Regular 18.99 to 28.99

Sale Priced **16<sup>99</sup> to 26<sup>99</sup>**

Come choose your size and style — This Week Only Save \$2.00 Off Our Already Low Prices.

\* Our Levi Pure Finish Denims at 16.99 are not included.

**Lee® and Levi's® Jeans**  
**19<sup>99</sup>**

Everyday Value on The Best Selling Jeans... Junior Levi's® or Lee® Straight Leg Jeans

Also Levi's® Corduroy Jeans **19<sup>99</sup>**

**Calvin Klein Jeans 26<sup>99</sup>**  
Misses Sizes 6 to 14



**LAYAWAY now for CHRISTMAS!**  
All  
**Pulsar Watches**  
**30% off**  
Sug. Ret.

**LAYAWAY now for CHRISTMAS!**  
**Diamond Cluster Earrings**  
.06 Ct. t.w.  
Sug. Ret. \$119.00  
**\$69**  
YWS-1.2  
.12 Ct. t.w.  
Sug. Ret. \$169.00  
YWS-3.4  
**\$109**  
**Pendants**  
.06 Ct. t.w.  
Sug. Ret. \$129.00  
**\$79**  
YWS-9.10  
.12 Ct. t.w.  
Sug. Ret. \$179.00  
YWS-11.12  
**\$119**

**LAYAWAY now for CHRISTMAS!**  
**Keepsake Diamond Solitaires**  
Sug. Ret. \$300.00  
**\$239**  
Sug. Ret. \$450.00  
**\$359**  
Sug. Ret. \$600.00  
**\$479**  
Sug. Ret. \$725.00  
**\$579**  
Many other styles available at a savings of up to 25%!  
YSK

**LAYAWAY now for CHRISTMAS!**  
**Diamond Solitaires**  
YSI-39, 40, 45, 46  
Sug. Ret. \$99.00  
**\$69**  
YSI-41, 42, 47, 48  
Sug. Ret. \$139.00  
YSI-43, 44, 49, 50  
Sug. Ret. \$209.00  
**\$99 \$139**

**LAYAWAY now for CHRISTMAS!**  
All  
**Bulova Watches**  
**30% off**  
Sug. Ret.

**Marvelous MADNESS Sale**  
We've scared up a pocketbook full of savings for you - so come in and get ready for Christmas!  
**MERCHANDISE on SALE available for LAYAWAY!**

Ladies <b>Diamond Horseshoe Ring</b> .07 Ct. t.w. NEW! PRI-13.14 Sug. Ret. \$249.00 <b>\$79</b>	Opal & Diamond Ring NEW! JW-205, 206 Sug. Ret. \$74.95 <b>\$39</b>	Gents <b>Nugget Ring</b> NEW! JW-211 Sug. Ret. \$199.95 <b>\$119</b>	Gents <b>Diamond Solitaire</b> .02 Ct. NEW! PRI-7.8 Sug. Ret. \$229.00 <b>\$99</b>
---	--	---	--

Ladies Seven <b>Diamond Cluster</b> OP-491, 492 Sug. Ret. \$89.00 <b>\$38<sup>97</sup></b>	<b>Ruby &amp; Diamond Cluster</b> PRI-3.4 Sug. Ret. \$199.00 <b>\$69</b>
--	---

**14 Karat Gold Chains**  
Our Entire MSP Selection. Most Styles Available in Both White or Yellow Gold.  
**70% off**  
Sug. Ret.

Ladies Seven <b>Diamond Cluster</b> PRI-21, 22 Sug. Ret. \$149.00 Just Arrived the BIG LOOK! <b>\$79</b>	Solid Wood <b>Jewel Box</b> Gold-Tone Trim with In-lid Mirror CEN-7 Sug. Ret. \$10.95 <b>\$4<sup>97</sup></b>	14 Karat <b>18" Serpentine Chain</b> SPG-31 Sug. Ret. \$45.00 <b>\$12<sup>97</sup></b>
---	--	--

"The Cotillion" <b>Grandfather Clock</b> Ridgeway \$20 down plus small weekly payments will layaway any Grandfather Clock for Christmas! RC-152 Sug. Ret. \$960.00 <b>\$299</b>	Stainless Steel <b>Pen Watch</b> with Digital Readout AVC-27 <b>\$3<sup>97</sup></b>
---	--

Ladies Geneva Quartz <b>Diamond Watch</b> with Ten Diamonds Available in Gold or Silver Tone. VWW-2.3 Sug. Ret. \$127.95 <b>\$59<sup>97</sup></b>	Ladies 9 Diamond <b>Wedding Band</b> Sug. Ret. \$359.00 <b>\$289</b> YWG-37
---	---

**LAYAWAY now for CHRISTMAS!**  
Special Selection of  
**Ladies Rings**  
**30% off**  
Sug. Ret.

**LAYAWAY now for CHRISTMAS!**  
**Grandfather Clocks**  
Sug. Ret. \$1050.00  
YR-172  
**\$599**  
Sug. Ret. \$1150.00  
YR-219  
**\$699**  
Sug. Ret. \$1375.00  
YR-145  
**\$799**  
Sug. Ret. \$1750.00  
YR-217  
**\$999**  
Sug. Ret. \$1950.00  
YR-114  
**\$1199**  
Sug. Ret. \$2400.00  
YR-141  
**\$1499**

**LAYAWAY now for CHRISTMAS!**  
All  
**Seiko Watches**  
**30% off**  
Sug. Ret.

**LAYAWAY now for CHRISTMAS!**  
Ladies 9 Diamond  
**Wedding Band**  
Sug. Ret. \$359.00  
**\$289**  
YWG-37  
Ladies  
**Diamond Cluster**  
.44 Ct. t.w.  
Sug. Ret. \$819.00  
YWG-15  
**\$649**  
Gents  
**Diamond Ring**  
.55 Ct. t.w.  
Sug. Ret. \$1119.00  
YWG-10  
**\$899**  
Many other styles available on sale.

**LAYAWAY now for CHRISTMAS!**  
Zoom  
**Microscope Kit**  
3 Objective Turret  
Sug. Ret. \$124.00  
**\$99**  
SW-13  
Astronomical  
Refractor 456x60  
**Telescope**  
Sug. Ret. \$675.00  
**\$540**  
SW-4  
Aerolite 7x35 Center Focus  
**Binoculars**  
Sug. Ret. \$58.00  
**\$46**  
YSW-11

Copyright 1982 Not all merchandise available in all stores. Kentucky's Largest Jeweler 23 Locations - One Opening Soon Near You.

**VISA** \$5 down (plus weekly payments) will layaway any item under \$100  
**MasterCard** \$20 down (plus weekly payments) will layaway any item over \$100

**C. & H. RAUCH JEWELERS**  
Open Mon.-Sat. 10 'til 6  
Open Fri. 'til 9  
117 University Drive  
Prestonsburg, Ky.  
NO. 83



# CHEVROLET AND MUSIC-CARTER-HUGHES ANNOUNCE A SPECIAL LUV TRUCK SALE

Gigantic savings on both 2-and 4-wheel drive, brand new 1982 Luv's! You get CASH BACK plus GM's continuous protection plan up to 36 months/36,000 miles at no charge!

LOOK AT THESE  
SAMPLE SAVINGS!

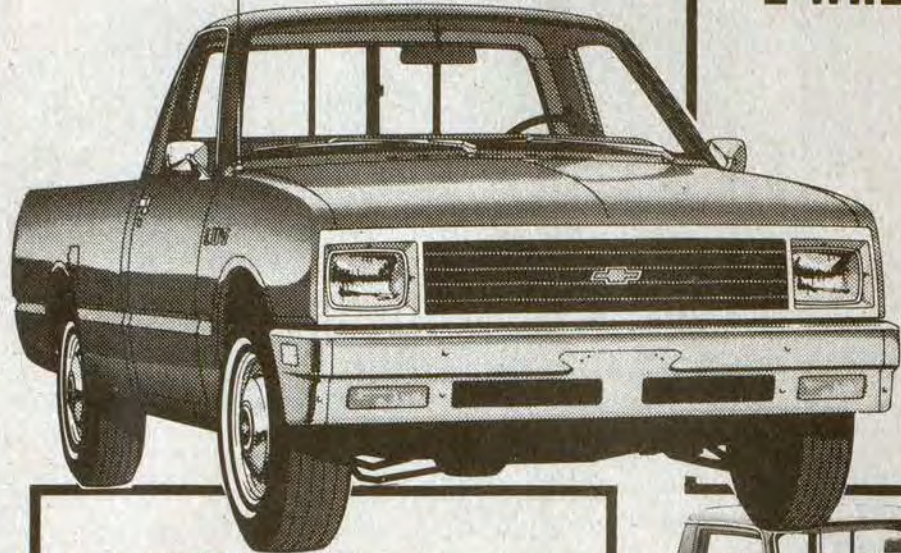

## 2-WHEEL DRIVE LUV

5-SPEED WITH AIR!  
DIESEL ENGINE  
SPORTS STRIPE  
METALLIC PAINT  
\$7,999

LESS 800 GM REBATE  
LESS 400 M-C-H REBATE

ONLY **\$6,799**

PLUS YOU GET GM'S 36/36  
INS., WORTH \$305 FREE

## 4-WHEEL DRIVE LUV

DIESEL ENGINE  
4-SPEED TRANSMISSION  
4x4 STRIPES  
ALL TERRAIN TIRES

\$9,157

LESS 800 GM REBATE  
LESS 400 M-C-H REBATE

ONLY **\$7,957**

PLUS YOU GET GM'S 36/36  
INS. WORTH \$570 FREE



COME IN TODAY FOR A TEST-DRIVE OF ONE OF OUR LUV'S, AND  
RECEIVE YOUR FREE CLASS MUSIC-CARTER-HUGHES CAP!

# SAVE BIG ON LUV'S NOW!

# BUY A CHEVY AND FLY EASTERN!

TAKE YOUR CHOICE OF OUR MANY CAR  
AND TRUCK LINES AND ONE OF 116  
EASTERN AIRLINES CITIES.



CHEVETTE  
4-DOOR HATCHBACK



CITATION  
2-DOOR COUPE

That's right. Just buy or order any new Chevrolet car or truck shown in this ad before November 15, 1982, and you'll get a round-trip ticket for two on Eastern Airlines. Choose one of 116 cities in the U.S.A., Canada, Mexico, Bermuda, the Bahamas and the Caribbean.

Come in soon and get all the details. And get in on the most exciting offer in automotive history.



S-10 PICKUP



LUV PICKUP



C10 PICKUP

## BUY NOW AND FLY

MUSIC-CARTER-HUGHES IS EXTENDING THE  
BUY NOW AND FLY EASTERN PROGRAM TO INCLUDE

### YOUR CHOICE OF:

★ \$400 REBATE ON ANY NEW 1982 CHEVROLET CAR OR TRUCK, EXCEPT CAMARO. SAVE ON AN '82, NOW.

OR

★ TWO ROUND-TRIP EASTERN AIRLINE TICKETS. TICKETS MAY BE USED AT ANY TIME WITHIN THE NEXT YEAR.

WE INTEND TO CLEAR OUT OUR '82's, AND YOU CAN  
EITHER GET CASH BACK OR TRAVEL FREE ON US!

Participating Dealers  
Contribute \$175  
To This Program.  
This May Affect Your  
Vehicle Cost.  
So Make Your  
Best Deal.



SEE ONE OF THESE SALESMEN:  
ED MUSIC, ESTILL LEE CARTER  
PAUL HUGHES, NELSON BALDRIDGE  
BOBBY BURCHETT, EDDIE MEADE  
CARL CASTLE, MIKE DAMRON  
MIKE GIBSON, JIM NECESSARY

# MUSIC-CARTER-HUGHES CHEVROLET-BUICK

PHONE 886-9181  
SOUTH LAKE DRIVE  
PRESTONSBURG



GM QUALITY  
SERVICE/PARTS



GENERAL MOTORS PARTS DIVISION

## Presents Check to First Place Band



Gorman Collins, of WQHY Radio, recently presented a \$100 check to Marsha Thompson, who accepted it on behalf of the Allen Central High School band, winner of the first place trophy at the Jenny Wiley Festival held here, recently.

Both the second place winner, McDowell High School band, and the third place winner, Prestonsburg High School band, were presented checks for \$50 as well as trophies.

### HAS HOMECOMING GUESTS

Mrs. Lula Wallen entertained her children, grandchildren, great-grandchildren, other relatives, and friends and neighbors last weekend with a homecoming at her home in Green Acres here. Enjoying her hospitality were Mr. and Mrs. Curtis Wallen and Mr. and Mrs. Ronny Wallen and daughter, Heather, of Stanville; Mr. and Mrs. Daniel Wallen, Nancy and Brian, Richmond, Va.; Mr. and Mrs. Richard Wallen, Mr. and Mrs. Barry Wilkerson and sons, Brent and Kevin, Mr. and Mrs. Bill Lawson, Billie, Tammy, Kelly and Diana and Mr. and Mrs. Mike Wallen, Crystal and Melissa, all of Ypsilanti, Mich.; Mr. and Mrs. Samuel Wallen, Marty and a friend, Carman, San Diego, Calif.; Mr. and Mrs. Woodrow Wallen, Henderson, Ky.; Mr. and Mrs. Doug Wallen and Heather, of Georgia; Goldie Calhoun and Pat Calhoun, of Water Gap; Amanda Laferty and Dorcus Laferty, of Martin; Clara Wallen and son Ray, of Florida; Shirlee Jones, Cumberland; Maggie Wallen, Wheelwright; Mr. and Mrs. Arthur Lee Wallen, of Virginia; Mr. and Mrs. Luther Russell, Cheril Davis, Brooke Stephens and Karen, of Van Lear; Mr. and Mrs. Paul Salisbury, Columbus, Ohio; Mr. and Mrs. Claude Fields, of Florida, and Mrs. Dania Bingham, Mrs. Willia Mae Branham, Mrs. Ethel Hall, Mr. and Mrs. Earl Blackburn, Mrs. Jean Burke, Mrs. Della Herald, Bill Wills, and Mr. and Mrs. Don Moore, all of Prestonsburg.

### GO TO WORLD'S FAIR

Mr. and Mrs. Donald E. Branham and daughters, Melissa and Christina, of Cliff, and Mrs. Willia M. Branham visited the World's Fair and the Smoky Mountains last week.

### ASKS VOTERS TO SUPPORT MARCUM FOR BOARD MEMBER

Arvil "Mush" Nelson asks all his friends in District 1 to support his niece, Karen Nelson Marcum, for Board of Education member.

A vote for her is a vote for me.

### Ten Bands Compete In Festival Here

The Prestonsburg Band Boosters sponsored their second annual Marching Band Festival October 16 at the Prestonsburg High School football field. Ten bands from Eastern Kentucky competed. Bands were judged on music and marching ability and the overall general effect of their shows. Also the best field commanders, percussion units, flag and rifle corps, and soloists were chosen. Top bands of the contest were: Class C—Johns Creek High School; Class B—Whitley County High School; Class A—Rowan County High School. Rowan county also won the title of Grand Champion of the Festival.

### CARD OF THANKS

The family of Julia Ann Bentley would like to express their thanks to all who helped upon the passing of their loved one. Thanks to all who sent food, flowers, prayers, and words of comfort during this time of sorrow. Thanks to the ministers for their kind and comforting words and to the Hall Funeral Home for its courteous and efficient service.



## HALLOWEEN PARTY

### AT ARCHER PARK ROLLER RINK

**SAT., OCT. 30—7 TO 12 P.M.**

- PRIZES FOR BEST COSTUME
- THERE WILL BE A VARIETY OF CONTESTS

**CALL 886-6390**

# WATCH FOR OUR GRAND OPENING

## MARTIN DISCOUNT FURNITURE STORE

MARTIN, KY.

IN THE BUILDING OCCUPIED BY THE  
FEDERATED FURNITURE STORE  
EVERY ITEM WILL BE DISCOUNTED!



Charlie Chan Restaurant

## "Be One Smart Cookie."

## Charlie Chan

Chinese & American

Rt. 23 Bypass Paintsville, Ky.  
789-7787

Try Our:

- World's No. 1 Egg Roll
- Charlie Chan's Old Time Favorite "Chicken Chan"
- Our All New Authentic Fried Rice
- New Shrimp Fried Rice
- One Smart Cookie

Free

One FREE Order Of Our New Authentic Fried Rice- With Any Food Purchase

(Beverages Excluded)

Please present this coupon before 11/15/82

If It's Good Tasting Chinese - It's Charlie Chan!

### Authentic Chinese Food

- Egg Rolls
- Chop Suey
- Chicken On A Stick
- Chow Mein

Country Style Breakfast  
5 a.m. To 11 a.m.  
Great Hamburgers & Hotdogs  
Chef: Paul Wong

11-pd.



# TO: DR. "DOUG" ADAMS ON MY BIRTHDAY

## BECAUSE YOU CARED

When I was just a twinkle in my father's eye. You gave me life and we were blessed with my good health. BECAUSE YOU CARED, AND WERE ALWAYS THERE When I was just a little sick, and when I was really sick, and even when I broke my arm. I survived it all and am none the worse for wear.

## BECAUSE YOU CARED AND WERE SO UNSELFISH

When things were tough and problems not so easy to solve, you continued to serve the schools and to take the criticism (and not all the criticism was fair). I have gotten as good an education to this point as I could have gotten anywhere and better than at a lot of places.

BECAUSE YOU CARED ABOUT ME (and all of your other babies and children) and BECAUSE YOU'VE BEEN MY FRIEND,

I'M FINALLY A TEENAGER

LOVE YA,

Susie

10-27-81

## D.E.S. Funds Made to Floyd Groups



Floyd County Judge-Executive Jerry Lafferty, Jr. is pictured presenting a check for \$1,235.00 to Chuck Akers, (right), co-captain of the Floyd County Emergency & Rescue Squad. The state Disaster & Emergency Services (DES) division money will be used for the purchase of a 15 h.p. outboard motor, Akers said. Onda L. Hunt, Floyd county DES director (also pictured), said \$895.40 in DES funds had also been allotted Prestonsburg Fire and Rescue for purchase of underwater rescue equipment. Hunt said similar DES grants were being made statewide.

## SUPPORT YOUR COMMUNITY COLLEGES

A public service message of this newspaper and Prestonsburg Community College

...They bring quality education close to home

# STRAND TWIN

PRESTONSBURG, KY. • 606-886-2696

### STRAND I HELD OVER

At Ridgemont High Only the Rules get Busted!



### STRAND II HELD OVER

No matter how many good movies you see this summer, you must see "An Officer and a Gentleman."

"It'll lift you up where you belong!"



### AN OFFICER AND A GENTLEMAN

PARAMOUNT PICTURES PRESENTS A LORINDA MARTIN FILM PRODUCED BY TAYLOR HACKFORD FILM BY TAYLOR HACKFORD AN OFFICER AND A GENTLEMAN

Showtimes 7:15 and 9:30 Sunday matinee open 1:00, start 1:30, over 3:35

Phone 886-2696

# Joni

A WORLD WIDE PICTURES RELEASE IN COLOR



JONI is the dramatic story of a young woman's struggle to find a useful life in the wake of a tragic accident which left her handicapped. In a powerful and dramatic film, the agonies, achievements, joys and hopes of Joni's experience are shared with the viewer. And the impact of its message is made even more outstanding by the performance of the star of the film: Joni Eareckson portraying herself.

## STRAND THEATER #1 NOVEMBER 5-11

TICKETS: AT DOOR \$3, CHILD \$1.50, ADVANCE \$2.25

10-27-81

## Has Most PTA Parents Present



Mrs. Blackburn's first grade class at Prestonsburg Elementary was represented by the most number of parents at the monthly P.T.A. meeting held October 11. Ron Hager was guest speaker during the session which was followed by an open house.

The next scheduled P.T.A. meeting will be November 8, and all parents are urged to attend.

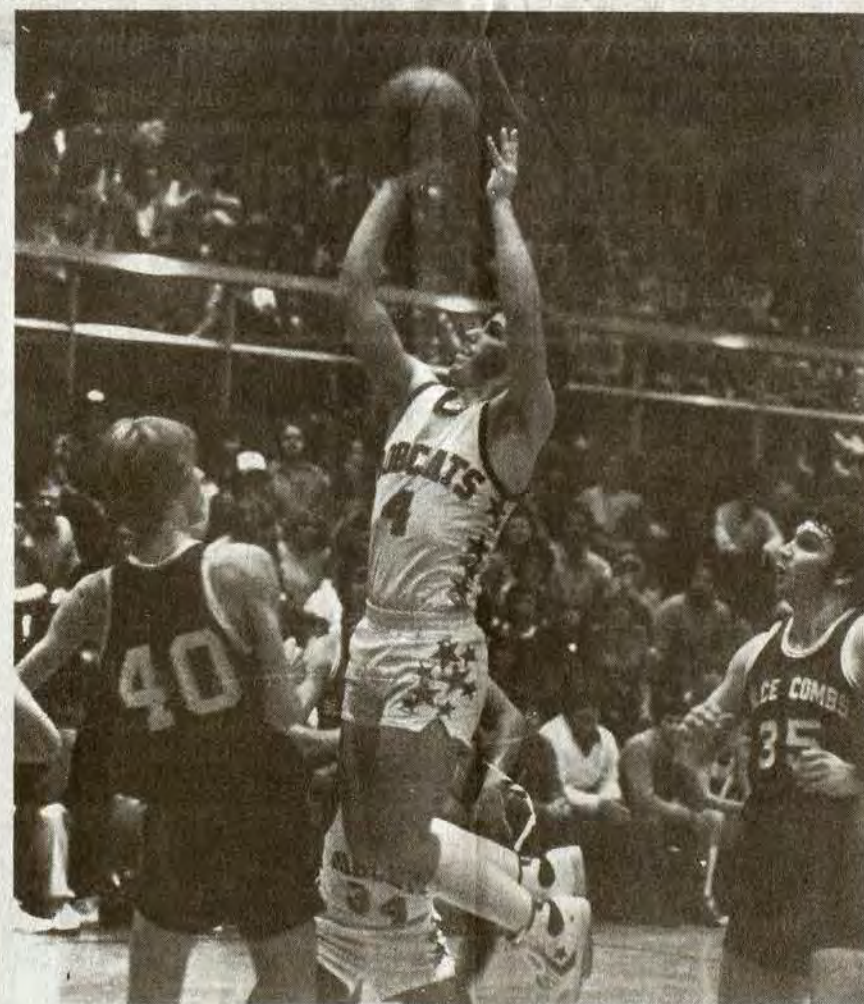

(Photo by Mike Stratton)

IN GEARING UP for the fast-approaching basketball season, area high school (and grade school) teams are competing in the numerous pre-season and invitational tournaments which are held this time of year. In the above photo, Lester Newsome (No. 4) of Betsy Layne, goes up for two against Dilce Combs in a tournament over the past weekend at Millard High School. Playing abbreviated periods in the pre-season exercise, the Bobcats won the contest over the Perry county team.

## SPECIAL OF THE WEEK!



RUSTIC CHALET—With fantastic great room on very private lot. Owner has reduced price and wants an offer!

## BENCHMARK REALTY

RON LAWSON, BROKER

PHONE 886-9100 • 60 NO. LAKE DRIVE • PRESTONSBURG

## FOR SALE



Brick and stone ranch on level landscaped lot in Branham Village. Family room with beamed ceiling and stone fireplace. Three bedrooms, living room, large eat-in kitchen, 1 1/2 baths and utility room. Large carport and patio with outside storage. Special financing available.

### Ratliff & Lenox Real Estate

Phyllis Ratliff Lenox, Real Estate Broker  
Prestonsburg, Ky. 41653 Office (606) 886-6138

Even though Christmas may be the furthest thing from your mind at this time of the year, it is the perfect time to start making arrangements for your office, group or organization's Christmas party. Let us here at Jenny Wiley help you make this year's Christmas party the most enjoyable ever. We will also fix catered foods for you to pick up and enjoy at your own party. Just leave the cooking to us. We still have a few select dates left in both December and January, so call 886-2711, and let us help you.

Handcrafted fall decorations and Christmas decorations, along with gifts, are just a few of the many handcrafted items that can be found in our gift shop at Jenny Wiley State Park. Our shop is open seven days a week for your shopping convenience.

### Jenny Wiley

STATE RESORT PARK, PRESTONSBURG

10-27-81

ATTENTION ★ ATTENTION ★ ATTENTION

## Portraits Unlimited

will be in

## The Ben Franklin Store

Prestonsburg, Ky.

Thurs., Fri. & Sat.  
Oct. 28, 29 & 30  
9-5

### 1 FREE 5x7 Color Portrait

Limited one per family—either family group or single. All you have to do is be there.

**NO OBLIGATION OR COST NO CAMERA FEE**  
**NO HIDDEN CHARGE NO APPOINTMENT NECESSARY**

**PHOTOGRAPHS IN FULL COLOR** Our professional photographers use a high speed strobe light. No Heat. Approved for babies, young children and adults.

### Family groups—Our specialty

Please wear colorful clothing.

Selection of proofs—A variety of poses will be shot.

Serving this area with portraits over 25 years. Over a million portraits to date.

Portraits Courtesy of your Ben Franklin Store

10-27-81pd



**Giant Sweet Potato**



Golda Salyers, of Eastern, above, holds a six-pound sweet potato which she grew.

**Nature Trails**

By RUFUS REED

**The Elderberry**

We pass the lowly elderberry bush by and scarcely give it any notice. But this small tree is regarded as one of the best medical plants in nature. Its leaves, berries, roots and bark are considered as good medicine.

The elderberry is a small shrub that was well-known in ancient times. The Greeks used it widely as medicine; also for making musical instruments. They punched the white pith out of the small trunks, leaving them hollow. From the hollow trunks they made a musical instrument similar to a flute. They called this instrument the "samucus," and that's the name given to the elder by the botanists; they call it the "sambucus bush."

The elder blooms in June and its large, flat clusters of blossoms glisfy our streamsidcs with glistening white. Along about the time the elders bloom, then after cemer heavy rains, producing a flood. The oldtimers called this "the elderberry rise."

The berries ripen in late August, turning a glistening black. The ripe berries, furnish a banquet to mockingbirds, quails and robins. The ripe berries are gathered by many and used to make the populars elderberry wine. The berries also make delicious pies, jams and jellies.

Oldtimers used to grow elders in their gardens for their crop of berries and for medical purposes. As a medicine for sore eyes a tea is made from the dried berries. An ointment made from the bark or roots is a good remedy for burns and scalds. Elderberry tea is also a good tonic and blood purifier. The tea is also a good remedy for liver and kidney ailments. Those stubborn skin diseases, scrofula and erysipelas often are cured by bathing the infention with the tea. The tea is also recommended for drapsy, for fever and chronic diseases. A tea made from the dried berries is said to be a cure for cholera.

The elderberry is a member of the Honeysuckle Family, which includes such gorgeous flowers as orange azaleas and pink honeysuckles. Its bark is spotted brown and the leaves are compound, with seven leaflets, the larger one at the end.

It is a fine harbinger of spring, putting out its green leaves in March.

**When Winter Comes . . .**

The Kentucky Association of Plumbing-Heating-Cooling Contractors will be celebrating their 100th anniversary in March of 1983. In an effort to help the consumer during the winter months, the KAPHCC suggests the following cold weather tips:

\*Keep sink cabinet doors open to allow heat to reach pipes.

\*If your pipes have frozen in the past, let a small stream of water run several times a day and all night.

\*Be sure you know where the main water cut-off valve is located. If your pipes should burst, you will know where to turn the water off. The main water cut-off valve should be on the front wall of the basement.

\*If your hot water lines should freeze, turn the water heater dial to "pilot" or "off".

\*To Keep sink drains from freezing, pour a cupful of salt in a bucket of water down the drain.

\*Close any openings to a crawl space so drafts will not reach water pipes.

\*Pipes may freeze if lids are left off of water meters.

\*Wrap all pipes in outside walls or those exposed to drafts with pipe insulation.

\*Water pipes will burst only when frozen, not when they are being thawed out.

\*Never use a blow torch to unthaw pipes.

**Subscription Rates Per Year**

In Floyd County, \$8.00  
Elsewhere in Kentucky, \$10  
Outside Kentucky, \$12.50

Please note expiration date opposite your name on wrapper or on your copy of The Times. Because of increased mailing costs, notices of subscription expiration are no longer mailed to subscribers.

# VELOCITY MARKET



**4 LOCATIONS!**  
• PIKEVILLE • ZEBULON  
• BETSY LAYNE • ELKHORN CITY  
**OPEN 7 DAYS A WEEK**  
**8 A.M. TO 11 P.M.**

• PRICES IN EFFECT WED., OCT. 27 THRU SUN., OCT. 31.  
• WE RESERVE THE RIGHT TO LIMIT QUANTITIES.  
• WE ARE NOT RESPONSIBLE FOR PRINTER'S ERRORS.

SELECT CENTER-CUT  
**PORK CHOPS**  
**\$1.59**  
Lb.

FRESH  
**CHICKEN BREASTS**  
**99¢**  
Lb.

EXTRA LEAN  
**GROUND BEEF**  
**\$1.29**  
Lb.

**WAFER MEAT** 3/\$1

FISCHER'S MELLWOOD **BACON** \$1.79 Lb.

VALLEYDALE **CHUNK BOLOGNA** \$1.09 Lb.

HOLLYWOOD STYLE **PORK RIBS** \$1.39 Lb.

U.S.D.A. CHOICE **SIRLOIN TIP ROAST** \$2.19 Lb.

ARMOUR **2-LB. CAN CHOPPED HAM** \$3.59

KRAFT **MARGARINE** 6-STK. 59¢  
DOWNY 96-OZ. **FABRIC SOFTENER** \$2.99  
KRAFT 3-LB. JAR **GRAPE JELLY** \$1.39  
ARGO **PEACHES** 69¢ No. 2½ Can

WESSON **OIL** \$3.99 GALLON

**CLOROX BLEACH** Gal. 79¢

**BOUNTY TOWELS** 79¢ Jumbo Roll

VELOCITY MARKET EXTRA LARGE **EGGS** 69¢ DOZ.

HEINZ **CATSUP** 32-Oz. Btl. \$1.29

DEL MONTE **PINK SALMON** 303 Can \$1.39

**HEAD LETTUCE** 2/\$1

BALLARD'S **BISCUITS** \$1.19 6-Pak

NABISCO **DUET COOKIES** NEW! \$1.29 9-Oz. Pkg.

IDAHO **POTATOES** \$1.39 10-Lb.

88-OZ. BOX **CASCADE** \$3.49

MAXWELL HOUSE **INSTANT COFFEE** \$3.79 10-Oz. Jar

**DISH LIQUID** 99¢

DAWN 22-OZ. **DISH LIQUID** 99¢

DONALD DUCK **ORANGE JUICE** 46-Oz. Can 99¢

## VELOCITY MARKET

**CHECK OUR STORE MARQUEE FOR DAILY FOOD SPECIALS!**

Pikeville — Zebulon — Betsy Layne • Open 7 Days A Week • 8 A.M. To 11 P.M.



**HALLOWEEN**

**CARNIVAL  
CLARK SCHOOL  
FRI., OCT. 29—7 P.M.**

• DOOR PRIZES • GOOD FOOD • LOTS OF FUN!



**PARENTS OF  
EDUCATIONAL DISTRICT 2**

There is less than a week left until you make your decision for your board member for the next four years. Your present board member has had the job much too long. Are you ready for another four years of this "concern" and "interest" he claims to have? If he is so "concerned" about our children, why do some of them go to school without textbooks? Why do some stand in the weather waiting for buses? Why do they have to ride dangerously overcrowded buses?

If he is so "interested" in every school, why would he allow our schools to get in such a bad state of repair as they are now? Why did he allow the new school at Allen be placed behind a middle school at Prestonsburg? I can see why he has not used the term "Re-Elect" in his campaign, I wouldn't want to brag on his past performance either.

On November the 2nd we make our decision. Do we keep all this "concern" and "interest" or is it Time For A Change?

**VOTE FOR AND SUPPORT  
LARRY HICKS**

CANDIDATE FOR  
**SCHOOL BOARD MEMBER  
EDUCATIONAL DISTRICT NO. 2**

PAID BY CANDIDATE.

**Awarded Scholarship**



Della F. Music, 1982 graduate of Prestonsburg High School, has been awarded a nursing scholarship by Prestonsburg Community College. The scholarship was made possible by a donation from Highlands Regional Medical Center to the college.

Mrs. Music is currently a freshman in the Association Degree Nursing Program. She is married to Russell J. Music, Jr., of Prestonsburg.

**MDA Offering  
Free Flu Shots**

The Central Kentucky Chapter of the Muscular Dystrophy Association (MDA) is offering free anti-influenza inoculations again this year to patients who have muscular dystrophy or related neuromuscular diseases covered by the Association's programs, Mrs. Rachel Saunders, president of the chapter, announced today. Children and adults afflicted with neuromuscular disorders are considered at high risk of serious illness if infected with influenza viruses and should receive flu shots annually as medically prescribed, she added.

The Central Kentucky Chapter of the Association will pay for flu shots for all patients it serves, whether shots are administered by patients' personal physicians or by physicians at MDA clinics. MDA serves patients who have on file a physician's statement of diagnosis of one of the 40 diseases covered by its programs.

MDA supports some 240 hospital-affiliated clinics over the United States and in Puerto Rico. In the Central Kentucky area the MDA Clinic is located at the University of Kentucky Medical Center.

**Nature Trails...**

By RUFUS REED

The peach tree, great for food, good for medicine.

Along about May, when the peach trees fully leaf out, pluck a handful of the leaves, crush them in your hands, then hold them to the nose, and you will get the strong, aromatic scent of peach tree leaves. This is the scent once used by the old time beekeepers to lure a bee swarm into the gum. It really works! Back then the beekeeper used the old-time round bee-gums, which were sawed out of a hollow black gum tree and carefully cleaned inside. A couple of "cross sticks" were fastened in the middle to hold up the weight of the bees and honey.

When the time came for the bees to swarm the empty gum was moved to the bee-yard and made ready for the first swarm. As soon as the swarm was out and got settled down, the beekeeper ran to a peach tree and grabbed off a bucketful of green leaves. He crushed these thoroughly, then rubbed them on the inside of the empty gum to give it a strong, peach-leaf scent. Then moving the gum as close as possible to the new swarm he set it down and began pecking on it with a small rock, apparently to attract the attention of the bees. Soon the bee scouts entered the gum to inspect it. When they reported back to the swarm, how good and fresh the new gum smelled the queen was soon seen marching into the new home, with all her loyal subjects following.

Peach tree leaves were also used to make medicine for "yaller janders," as they called that disease. Also a tea made from peach tree leaves was an old remedy for dyspepsia and stomach troubles.

In order to protect their peach trees from harmful insects, the oldtimers put tobacco stems around them. This was a safeguard against the wood borers.

Our peach trees originally came from China. Today the U.S.A. leads the world in the production of peaches, while California leads all the states, with an annual production of 36 million bushels.

The leading peach tree of our region

is the Elberta, which bears free-seed peaches called "freestones." Other kinds of peaches are called "clingstones." The peach is one of our greatest fruits. It may be canned, dried or made into preserves. It is good any way it is fixed. The juice of ripe peaches will cure a sick stomach and stop vomiting.

Peaches are easily grown from the pits, or hard-shelled seeds. Plant the seeds in the fall, and they'll sprout next spring. In three or four years, they will begin to produce peaches.

In our region, the worst drawback to a good crop of peaches are early spring frosts. It seems to me all those with peach orchards should try smudge pots as a way of combatting the frost.

**SCHEDULED ON WTBS**

Christmas Gold with Gene Kelly, a hour of the world's most popular Christmas songs, performed by the stars who made them memorable, will air Monday, December 13, 9:05-10:05 p.m. (ET), exclusively on WTBS.

Produced by Bob Booker Productions in association with 20th Century Fox, Christmas Gold features such stars as Gene Autry, Pat Boone, Johnny Mathis, Natalie Cole, Jose Feliciano, Lou Rawls, the Mormon Tabernacle Choir and The Chipmunks.

Filmed in snowy mountain settings, the program captures the holiday spirit with Gold Record classics such as "White Christmas," "O Holy Night," "Sleigh Ride," "Oh Little Town of Bethlehem," "The Chipmunk Song," "Rudolph the Red-Nosed Reindeer" and "Feliz Navidad."



**ELECT  
KAREN NELSON  
MARCUM  
SCHOOL BOARD  
REPRESENTATIVE  
DISTRICT #1  
"TOGETHER WE CAN  
MAKE A DIFFERENCE"**

To the voters of District #1, I sincerely regret that I'll be unable to meet each of you in person. Due to illness and a death in my family, it has been impossible for me to get out as I would have liked. I would like to take this opportunity to list some of the qualifications which I feel would help me in the position of board member.

- The following have given me the experience I needed to make financial and business decisions:
  - A. Previous supervisor with South Central Bell Telephone Company
  - B. Real Estate Salesperson & member of Big Sandy Board of Realtors
  - C. General Lines, Life, & Health Insurance Agent
- CURRICULUM
  - A. Attended Prestonsburg Elementary & Prestonsburg High School
  - B. Attended Prestonsburg Community College
  - C. Attended Morehead State University
  - D. Have taken various classes in Insurance and Real Estate since 1977 on a continuing basis
- EXTRA CURRICULAR
  - A. Past treasurer of Prestonsburg Jr. Woman's Club
  - B. Previous Cub Scout leader
  - C. Member of PTA for the 6 years my son has been attending school
  - D. Community Development Club President for past 3 years
  - E. Sunday School Teacher
  - F. Church Pianist
  - G. Chosen for 'Who's Who in American Real Estate'
  - H. Very Active Member of the Floyd County Education Council (People for Better Schools)
- My best qualification is MOTHERHOOD, and my continuing dedication to a better education for all children of Floyd County.

PAID FOR BY CANDIDATE

11-pd.

**KEN  
ISAACS**

SOUTH LAKE DRIVE, PRESTONSBURG • 886-3811

THANKS TO OUR CUSTOMERS, KEN ISAACS HAS HAD ITS BIGGEST AND BEST YEAR—AND WE WANT TO PASS ALONG SOME OF OUR GOOD FORTUNE TO YOU.

**ALL 1982 MODELS WILL  
BE SOLD AT INVOICE!**

WE ALSO HAVE A LARGE INVENTORY  
OF PRE-OWNED CARS TO CHOOSE FROM

KEN ISAACS' FOUR-WHEEL DRIVE AND TRUCK LOT HAS BEEN RE-OPENED WITH MANAGER JOHN FERGUSON. COME IN AND LOOK US OVER!

•CHESTER PACK •DELMAR BALDRIDGE •VIRGIL SLONE  
•WILLARD JOHNSON •OSCAR RICE



**GRAND  
OPENING SALE**  
THURSDAY, FRIDAY & SATURDAY

PRICES  
EFFECTIVE  
THRU OCT. 30

**TUDOR'S  
GROCERY**

OPEN 8-10  
DAILY  
SUNDAY 12-10

SOUTH LAKE DRIVE, LANCER • 886-2750

<b>RIB EYE STEAK</b> .....	<b>\$3.49</b> Lb.	<b>ARMOUR HOT DOGS</b>	<b>99¢</b>	<b>FRESH CHICKEN LIVERS</b>	<b>69¢</b> Lb.
					
<b>FLAV-O-RICH WHOLE MILK</b> .....	<b>\$2.19</b> GAL.	<b>2% MILK</b> .....	<b>\$2.09</b> GAL.	<b>BUTTERMILK</b> .....	<b>HALF-GAL. 89¢</b>
<b>HOLSUM 20-OZ. LOAF BREAD</b>	<b>2/\$1.00</b>	<b>DIXIELAND ICE CREAM</b>	<b>HALF GALLON \$1.29</b>	<b>IDAHO 10-LBS. POTATOES</b>	<b>\$1.49</b>
<b>RUFFLES POTATO CHIPS</b> .....	<b>HALF-POUNDER BUY ONE GET ONE FREE!</b>	<b>PEPSI IN CANS</b> .....	<b>8-PAK 12-OZ. \$2.39</b>	<b>CLOROX BLEACH</b> .....	<b>GALLON 89¢</b>

QUANTITY RIGHTS RESERVED • NOT RESPONSIBLE FOR PRINTER'S ERRORS



# Kmart®

THE SAVING PLACE

# BEWITCHING BUYS

**K mart® ADVERTISED MERCHANDISE POLICY**  
Our firm intention is to have every advertised item in stock on our shelves. If an advertised item is not available for purchase due to any unforeseen reason, K mart will issue a Rain Check on request for the merchandise to be purchased at the sale price whenever available or will sell you a comparable quality item at a comparable reduction in price. Our policy is to give our customers "satisfaction always."



Open Daily 9-9; Sunday 11-6

Sale Days Wed. Thru Sat.

**66¢** Pkg. Sale Price  
**Popular Assorted Candles**  
Delight your children with these special selections.  
\*Net wt.

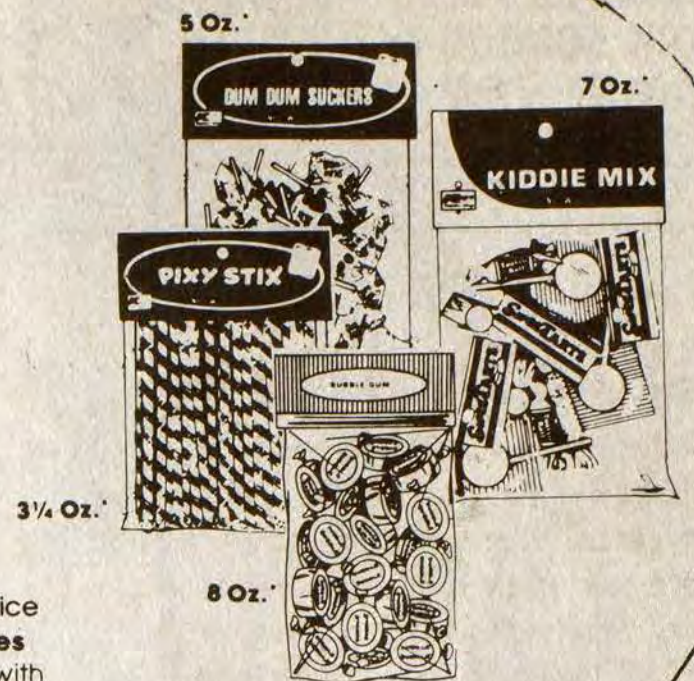

## Canon AF35M SURE SHOT



**\$127**

Canon "Sure Shot" Camera  
Auto-focus, auto-exposure, auto-winding, motorized rewind.

Canon AE-1 With F1.4 Lens . . \$258  
Canon AE-1 Camera Case . . 19.88



**\$222**

Canon AE-1 Camera  
Computerized shutter-priority automatic SLR. Lightweight.



**97¢**

**K-Nol® Tablets**  
100. No aspirin.

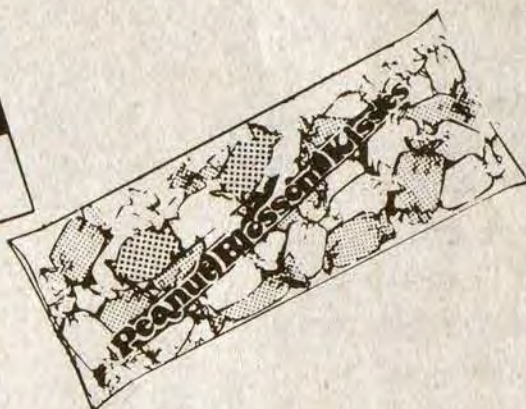

**68¢**

Lim't 1 Pkg.  
**Chewy Peanut Butter Kisses**  
The taste of peanut butter, a nice treat anytime. 1 lb.\*  
\*Net wt.



**2.38**

Our Reg. 2.97  
**300 Tootsie® "Midgees"**  
The famous Tootsie Roll® flavor in bite-size pieces.

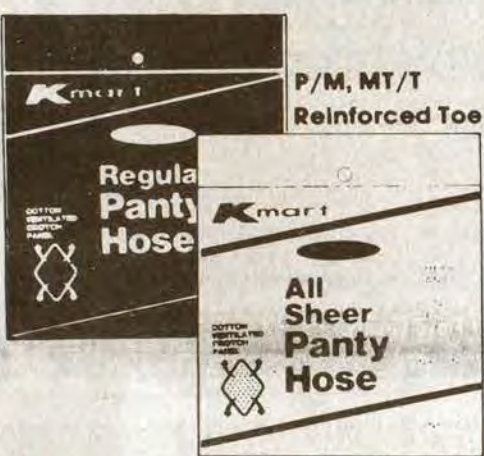

**68¢** Pkg. - Our Reg. 1.17

**Misses' Panty Hose**  
Nylon with cotton panel in regular or sheer-to-waist.



**58¢** Pr. - Our Reg. 97¢

**Men's Crew Socks**  
Long wear, easy care. Colors. Orlon acrylic/stretch nylon  
\*Du Pont Reg. TM



**1.37** Ea. - Our Reg. 1.97

**Quick Point™ Picture Kit**  
Cotton rug yarn, canvas. Finished size 6x6". Design choice.



**1.58**

Our Reg. 1.97  
**Scrumptious Dum-Dum Candy Pops**  
Always a favorite for Halloween treating! 20-oz.\* bag contains 101 delicious pops.  
\*Net wt.



**99¢**

**Windex® Window Cleaner. 22 Oz.**  
**Lux® Dishwashing Liquid. 32 Oz.**  
**Head & Shoulders® Shampoo. Limit 1.**  
\*Fl. Oz. \*\*Net wt.



**1.24**

**Aqua-fresh®**  
In 6.4 oz.\* Size.



**1.48**

**9 Twin Blades**  
Shaver II blades.



**1.78**

**5.5-oz.\* Lotion**  
Dry skin formula.



**1.08**

**70 Wet Ones®**  
Moist towelettes.



**1.99** Ea.

**Silkence®**  
In 15-oz.\* Size.



**1.99**

**Dry Idea®**  
2.5-oz.\* roll-on.



**1.97**

**Soft Sense™**  
15-oz.\* lotion.



**1.44**

**2.5-oz.\* Mennen®**  
Solid deodorant.



**1.32**

**Skin Bracer®**  
In 4-oz.\* bottle.



**2.17**

**Plus® For Colds**  
36 tablet pack.



**1.78**

**10-oz.\* Noxzema®**  
Medicated cream.



**97¢**

**Massengill®**  
12-oz.\* twin pack.



**1.42** Ea.

**"Ultra Rich"**  
L'Oréal®. 16 oz.\*



**2.48**

**40 Napkins**  
Sanitary napkins.



**1.66**

**VO-5® Spray**  
11-oz.\* aerosol.



**1.12**

**Aim® Toothpaste**  
Fluoride. 6.4 oz.\*



**1.28**

**Raintree®**  
10-oz.\* lotion



**3.76**

**50 Comtrex®**  
Cold tablets. Save.

**MR. COFFEE®**

**26.87** Sale Price  
Less Factory Rebate:  
**21.87**

Your New 10-cup Mr. Coffee® Brewer With Coffee Server™ Brewing. Requires manual to manufacturer's department.

CB5-800

**PRESTO®**

**26.97**

**Tower Of Heating Power™**  
Twin-tube Quartz Heater  
1500-watt portable heater beams warmth in a wide arc. 300-watt switch, energy control, auto safety switch.

**BISSELL®**

**17.87**

**Convenient! Easy-store Nu-Broom® Carpet Sweeper**  
Durable, cast-iron body, exclusive patented brush, 2 extra-erect, outposts, no electric cords, attachments.

**LUVS®**

**3.27** Sale Price

**LUVS® Disposable Baby Diapers**  
Choose box of 24 small diapers, 18 medium diapers, or 12 large diapers.

**E.T.™ Bedroom Accents**

**17.88 To 22.97**

Cotton/polyester sheet set, polyester drapes. Spread of cotton/polyester, nylon tricot lining, polyester fill.

Our 21.97, E.T. Twin-size Sheet Set . . . 17.88  
Our 17.88, 48x63" Insulating Drapes, Pr. 14.88  
Our 26.97, Twin Quilted Bedspread . . . 22.97  
TM Universal Studios, Inc.  
\* 1 flat 1 fitted sheet 1 pillowcase

**CONAIR®**

**14.97** Sale Price  
Less Factory Rebate:  
**9.97**

Your New Conair® Pro Style Hair Dryer  
1250-Watt dryer with 2 speeds, 2 heat/temperature settings. Requires manual to manufacturer's department.

085

**ROBESON®**

**109.87**

**9600 BTU Heater**  
Robeson® Energy-saving Portable Kerosene® Heater  
Push-button ignition, tip-over, automatic flame safety, quisher, large drip tray, siphon pump, 192-gal. cap. (kerosene not included).

**BIG SANDY VILLAGE**  
US 23 North Mayo Trail  
PIKEVILLE, KENTUCKY 41501



**SOUTHSIDE MALL**  
US 119  
FOREST HILLS, KENTUCKY



ACS Honors Prestonsburg Woman

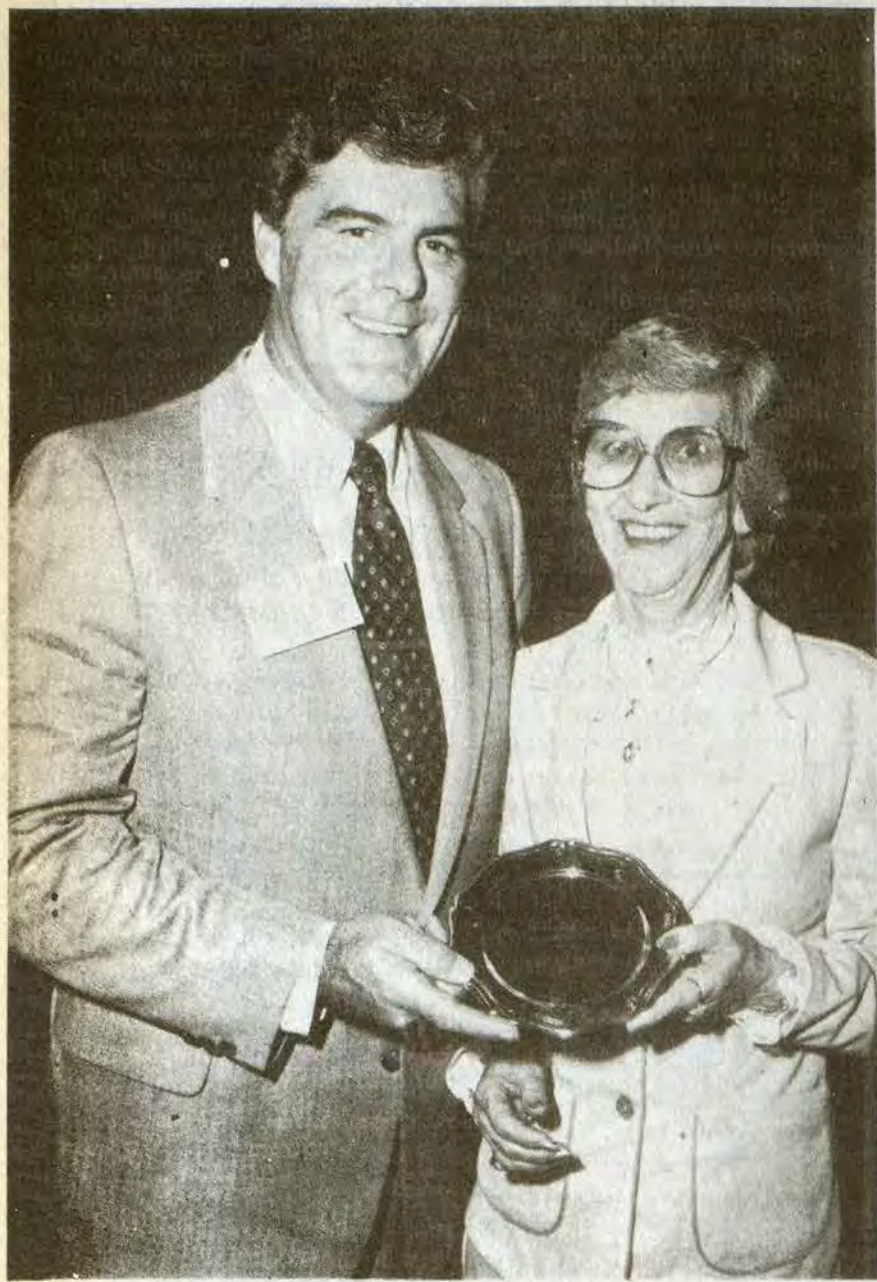

Television Personality Bob Braun, Kentucky Crusade Chairman for the American Cancer Society, is shown presenting the Society's Kentucky Division Pace Setter Award for 1981-82 to Pat Mills, of Prestonsburg, Public Education Chairman of the Floyd County Chapter of the American Cancer Society.

Each year, thousands of additional American lives could be saved from cancer through prevention or early detection. In the 1950's one out of four people were saved from cancer. Now it is one out of three—and it could be one out of two. The American Cancer Society has undertaken a program called PACE to inform and educate the public on cancer. PACE is Priority Activities in Cancer Education.

The Floyd County Chapter of the American Cancer Society participated in the PACE program last year and far exceeded its goals. In fact, the Floyd County Chapter was the first and only chapter in Kentucky to exceed the PACE goals. Pat Mills is the public education chairman of the local chapter, and it was through her efforts that the goals were exceeded. Over 1,666 adults and over 2,498 children were reached in Floyd county with Cancer Education information. The aim of the local educational effort is to inform people about cancer, tell them what they can do about it, and to help individuals make personal decisions to take life-saving health actions.

All of the work and efforts of the local chapter were rewarded at the annual meeting of the Kentucky Division of the American Cancer Society held September 28-30 in Louisville. Pat Mills was named Public Education Volunteer of the Year at the convention. The national award was presented by John Spratt, M.D., Public Education chairman for the Kentucky Division of the American Cancer Society.

The Floyd County Chapter was also recognized with a Crusade Award. This award is given in recognition of units having reached or exceeded their 1981-82 crusade goals. The Floyd County Chapter had a crusade goal of \$13,900 and exceeded that goal by \$2,184. The local fund-raising campaign was led by Lida Howard, who is the Floyd County Chapter Crusade chairwoman.

In addition to the local chapter awards, five individuals of the Floyd County unit were singled out for excellence in public education. These were given the Public Education Lifesaving Awards at the annual meeting. They are Charles Alexander, William B. Cook, M.D., Jane Bond, Ron Hager and Pat Mills.

Obituaries

Richard Lambert

Richard "Curley" Lambert, of Richmond, Va., former resident of Prestonsburg and well-known Bluegrass musician, died Friday at Veterans' Hospital, Richmond, following a long illness. He was 52 years old.

A native of Brodnax, Va., Lambert was featured on dozens of recordings with such groups as Flatt & Scruggs, The Stanley Brothers, Charlie Moore & the Dixie Partners and, while a resident here, with The Goins Brothers. He was best known for his mandolin playing and many will remember his introduction to The Stanley Brothers classic, "Rank Strangers." Also an accomplished bassist and guitar player, Lambert continued playing Bluegrass in the Richmond area until recent months.

A veteran of the U. S. Army, he is survived by his wife, Shirley; one son, Robert W. Lambert; three daughters, Marcia Grady, Peggy Adams and Carolyn Lambert, and four sisters, Mrs. Maggie Northington, of Richmond, Misses Effie and Clyde Lambert, and Mrs. Virginia Judd, all of Brodnax. He also leaves one granddaughter.

A eulogy service was conducted Sunday afternoon at 3 p.m. in the chapel of Biley Funeral Home, Richmond, with funeral services the following day in the Canaan Methodist Church. Burial was made near his home at Brodnax.

Benny Williamson

Benny Williamson, of Columbus, Ohio, formerly of Pikeville, died July 13 at Grant Hospital, Columbus, O. He was a son of the late Walter and Rosa Murphy Williamson. He is survived by his wife, Geneva Hale Williamson; two children, Steven and Sheila Williamson, both at home; two brothers, Lonnie Williamson, of Columbus, O., and Dennis Williamson, of Virginia; five sisters, Lacie Bevins, of Prestonsburg; Josephine Reynolds and Yvonne Apple, both of Dayton, O., Mary Lue Fife, of Florida, and Elsie Belpre, of Las Vegas, Nev.

Services were conducted at Margarum Funeral Chapel by the Rev. Virgil Phillips. Burial was made in Forest Lawn cemetery.

Robert Lee Matthews

Robert Lee Matthews, 88, of Ligon, died Saturday at the McDowell Appalachian Regional Hospital following a short illness.

Born February 23, 1894 in Clay county, he was a son of the late Moses and Nancy Goforth Matthews. He was a retired miner, last employed by the Hi Hat Mining Company, and was a member of the Jehovah's Witnesses at Beaver. He was also a member of the UMWA, Local No. 8100.

He is survived by one son, Frank Matthews, of Ligon; a daughter, Mrs. Nora Lou Jones, also of Ligon; two sisters, Mrs. Pearl Moore, of Tyner, and Mrs. Esther Welch, of Bond; four grandchildren and two great-grandchildren.

Funeral services were conducted at 1 p.m. Tuesday in the chapel of the Hall Funeral Home by ministers of the Jehovah's Witnesses. Burial was made in Davidson Memorial Gardens at Ivel.

Pallbearers were Robert, Greg, and Danny Matthews, David Branham, Bill Vance, and Brian Jones.

Sharee Lynn Ousley

Sharee Lynn Ousley, 2½-month-old daughter of Anthony and Alisa Lynn Leckrone Ousley, of the Middle Creek Road, died suddenly at her home, last Wednesday.

The maternal grandparents are John and Beulah Leckrone, of Prestonsburg, and the paternal grandparents are Joe Ousley, also of Prestonsburg, and Betty Coy, of Salem, Ohio.

Funeral services were conducted at 2 p.m. Friday, October 22, at the Floyd Funeral Home by the Rev. Dewey Conley. Burial was made in the Shepherd cemetery at David.

ENCOURAGING HEALTH NEWS

Good news on the health front is that has been a 22 percent decline in heart disease in the United States since 1968 and a consistent decline in lung cancer among those who quit smoking more than ten years ago.

The world's largest waiting rooms are at the Peking Station in Peking, China. They can accommodate 14,000 people.

TREE-RIPENED FLORIDA FRUIT

NAVEL ORANGES

4/5 Bushel \$11.00

HAMLIN ORANGES

\$9.25 4/5 Bushel

ORLANDO TANGELOS

4/5 Bushel \$9.50

PINK SEEDLESS GRAPEFRUIT \$9.00



HI-DENSITY FROZEN ORANGE JUICE Case of 24 Cans \$30.50

HI-DENSITY FROZEN GRAPEFRUIT JUICE Case of 24 Cans \$23.50

SINGLE STRENGTH, SILVER NIP GRAPEFRUIT JUICE Case of 48 Cans \$10.25

LEMONADE CONCENTRATE Case \$11.50

UNSWEETENED GRAPEFRUIT SECTIONS Case of 24 Cans \$15.60

PLACE YOUR ORDERS AT: FLOYD COUNTY FARM BUREAU OFFICE South Lake Drive • Prestonsburg

—OR— PRESTONSBURG FARM & HOME STORE Phone 886-8596 So. Lake Drive Prestonsburg

WE MUST HAVE YOUR ORDER BY NOVEMBER 19

SAMPLE BALLOT

<p>1. TURN SWITCH RIGHT TO CLOSE CURTAINS</p> <p>2. MARK YOUR BALLOT AND LEAVE MARKS SHOWING →</p>		<p>WARNING—YOUR MARKS MUST BE SHOWING FOR VOTE TO REGISTER</p> <p>3. TURN SWITCH LEFT</p>		
<p>Floyd County</p> <p>C</p>		<p>REPUBLICAN PARTY</p> <p>GENERAL ELECTION</p> <p>NOVEMBER 2, 1982</p> <p>COLUMN A</p>	<p>DEMOCRATIC PARTY</p> <p>GENERAL ELECTION</p> <p>NOVEMBER 2, 1982</p> <p>COLUMN B</p>	<p>"SCHOOL CANDIDATES"</p> <p>VOTE FOR ONE</p> <p>GENERAL ELECTION</p> <p>NOVEMBER 2, 1982</p> <p>COLUMN C</p>
<p>United States Representative in Congress</p> <p>7th Congressional Dist.</p> <p>(Vote for One)</p>		<p>Tom HAMBY <input type="checkbox"/></p>	<p>Carl D. PERKINS <input type="checkbox"/></p>	<p>↓</p>
<p>Member Board of Education</p> <p>District 2</p> <p>(Vote for One)</p>		<p>→</p>	<p>→</p>	<p>Ray "Shag" Campbell <input checked="" type="checkbox"/></p>

SUPPORT & VOTE FOR

RAY "SHAG" CAMPBELL

"A Concern for every Child ... An interest in every school"

- FOR -

SCHOOL BOARD MEMBER

Educational Division Number 2

Paid by the candidate

JOE D. WEDDINGTON REAL ESTATE



Prestonsburg, 886-9411 • Pikeville, 432-4721 REALTOR

RESIDENTIAL:

PRESTONSBURG—2-bdrms, 1½-baths, new wiring, siding and plumbing. \$28,000.

BETSY LAYNE—Neat 2-bdrm. home in Pike-Floyd hollow. Good buy at \$38,000.

PRESTONSBURG—3-bdrm, one-bath frame. Located near city limits. \$21,500.

WAYLAND—15 acres with 2-bdrm. home. Second bldg. could be converted into an apt. Immediate possession. REDUCED TO \$25,000.

ALLEN—2 bdrm with oversized room that can be 3rd bdrm or family room. Good location!

BETSY LAYNE—A 3-bdrm, 1-bath home ready for occupancy. Priced in mid-40's.

PRESTONSBURG—3-bdrm., 2-bath, family room with fireplace. Very private. ASSUMABLE LOW INTEREST MORTGAGE.

MARTIN—Very neat 3-bdrm home on a 125'x 140' lot. All city conveniences.

MARTIN—Large 3-bdrm brick on a scenic hillside lot. Priced to sell quickly!

MCDOWELL—Two for the price of one! 3-bdrm, 2-bath modular home and a small rental house. Both for only \$45,000.

PRATER CK.—3 bdrms., 2 bath on 2 acres. Excellent floor plan. REDUCED.

MAYTOWN—Completely remodeled 3-bdrm home. Near school. Owner will finance.

WHEELWRIGHT—Good, clean 2 bdrm. home. 100x100-ft. fenced lot. All city conveniences.

ALLEN—Three bedrooms, one bath, with fireplace and full-size basement.

LITTLE MUD CK.—5 bdrms., 6 ac. 2 lots can be bought separately.

PRATER CK.—3 bdrms., 2 bath on 2 acres. Excellent floor plan. Reduced.

INE7—3 bdrms. on 2 acres m/l only \$32,500.

WAYLAND—2-bedroom remodeled home on 2 acres m/l. 15x30-ft. above-ground pool.

ACREAGE—LOTS

MARTIN—Large lot just off Rt. 80. Ideal for commercial use.

HUEYSVILLE—100'x200' lot fronting on Hwy. 80.

BOYD CO.—Approx. 1-acre residential lot, near Catlettsburg. \$5,000.

EMMA—3 level acres of land for lease. REDUCED.

HAROLD—Residential building lot with city water. REDUCED.

JOE D. WEDDINGTON, Broker 886-9411 or 432-4721

DOROTHY HARRIS, Broker-Sales 886-9411 or 874-2050

DOUG HICKS, Sales 478-2518

SUZANNE REYNOLDS, Sales 874-9368 RANDALL STEWART, Sales 639-6950

STEPHEN R. ALLEN, Sales 886-8040



Forrest Burchett

Forrest "Chaffie" Burchett, 75, formerly of Sugar Loaf, died Sunday at the Bowling Green Medical Center in Bowling Green following a long illness. Born October 25, 1907, he was a son of the late Albert and Elizabeth Hubbard Burchett. For 18 years, Mr. Burchett was employed by the Kentucky Forestry Department, and also, with his wife, owned and operated a grocery store. He was a member of the Irene Cole Memorial Baptist Church, here. He is survived by his wife, Mrs. Lucy Blackburn Burchett; one daughter, Mrs. Elizabeth Blackerby, of Bowling Green; three sisters, Mrs. Bradis Goble, of Cow Creek, Mrs. John Ward, of Sugar Loaf, Mrs. Banner Harris, of Gallipolis, O., and four grandchildren. Funeral services were conducted at 2 p.m. yesterday (Tuesday) in the chapel of the Carter Funeral Home by the Rev. Dean Pack, and burial was made in the Mayo cemetery, here. Pallbearers were John Gordon Goble, Joe Burchett, Wade Burchett, Clyde Burchett, Ronnie Porter, Tommy Cesco, Gail Burchett, and David Harris, Kenneth Ray, Jack, and Paul Preston Burchett.

Andy Ward

Funeral services will be conducted at 1:30 Friday afternoon at the Little Nancy Regular Baptist Church at Price for Andy Ward, 64, of Flatwoods, who died Tuesday at King's Daughters' Hospital in Ashland. A retired miner, he was born July 7, 1918 at Kite, a son of Mrs. Martha Thornsberry Ward, of Flatwoods, and the late Joe Ward. In addition to his mother, he is survived by his wife, Mrs. Gracie Keene Ward; four sons, Randy Ward, of South Shore, Donald Ward, of Flatwoods, Jimmy Darrell and Andy Ward, Jr., both of Ashland; three daughters, Mrs. Berniece Chaffins, of Ashland, Mrs. Sandra Jean Blair and Mrs. Wanda Lee Collier, both of Flatwoods; four brothers, Will, Brownlee, and Perry Ward, all of Buckingham, and Hasroe Ward, of St. Mary's, O.; four sisters, Mrs. Ocie Robertshan, of Troy, Ala., Mrs. Lizzie Thompson, of Bevinville, Mrs. Lillie Little, of Burton, Mrs. Virginia Bates, of Columbus, O., and 13 grandchildren. Burial will be made in the Buckingham cemetery under direction of the Merion Funeral Chapel.

Thomas Benjamin O' Dell

Thomas Benjamin O' Dell, 59, of Cincinnati, O., died Friday at Mercy Hospital South in Fairfield, O., following a short illness. Born November 22, 1922 in Detroit, Mich., he was a son of the late Henry and Mary Maledy O' Dell. He was a self-employed millwright, a member of the Masonic Lodge in Grosse Point, Mich., and was a veteran of the Army service during World War II. He is survived by his wife, Mrs. Luta England O'Dell; one son, James Thomas O'Dell, of Cincinnati, O.; two daughters, Mrs. Christine N. Clifton, of Warren, Mich., and Mrs. Katherine Hill, of Cincinnati; one brother, William O'Dell, of Detroit; two sisters, Mrs. Charlotte Mummy, of Sinclair, Mich., and Mrs. Susan Friday, of Detroit, and six grandchildren. Funeral services were conducted at 1 p.m. Monday at the Hall Funeral Home by ministers of the Regular Baptist Church. Burial was made in the Lucy Hall cemetery at McDowell.

SHOP IN PIKEVILLE

Mrs. Eva Collins, and granddaughter, Miss Sarah Wills, and Mrs. Rebecca Rasnick were shopping in Pikeville, Saturday.

Obituaries

Mrs. Nancy Derossett

Mrs. Nancy Derossett, 88, of Martin, died last Thursday at the Riverview Manor Nursing Home here following a long illness. Born September 15, 1894 at Water Gap, she was a daughter of the late Sol and Sarah Ann Lafferty Derossett. Her husband, Clell Derossett, preceded her in death in August of this year. Mrs. Derossett was a member of the Baptist Church. Surviving are five sons, James and Sol Derossett, both of Martin, Damon Derossett, of Bypro, Garner and Taulbee Derossett, of Mendon, O.; three daughters, Mrs. Goldia Branham, of Jackson, Mich., Mrs. Mary Frances Mullins, of St. Mary's O., and Mrs. Elvira Tussey, of West Prestonsburg; three sisters, Mrs. Callie Skeans, in Indiana, Mrs. Jane Collins, of Prestonsburg, and Mrs. Florence Sawyers, of Jackson, Michigan. Twenty grandchildren, 27 great-grandchildren and one great-great-grandchild also survive. Funeral services were conducted in the chapel of the Hall Funeral Home at 1 p.m. Saturday by the Revs. Bob Martin and Danny Curry, and burial was made in the family cemetery at Martin.

Mrs. Rebecca Wheeler

Mrs. Rebecca Wheeler, mother of Mrs. Eli Schoolcraft, of Prestonsburg, died in Charleston, W. Va., Sunday morning, October 17. Mrs. Wheeler, the widow of Millard Wheeler, was born January 20, 1896, in Jacksboro, Tennessee, the daughter of Mr. and Mrs. William Shettely. She was for many years a member of the United Methodist Church. Surviving her are five sons, Walter, of Charleston, W. Va., James, of Ansted, W. Va., Claude, of Camp Hill, Pa., Lonnie, of Birch River, W. Va., and Irvin at home. Besides Mrs. Schoolcraft, one other daughter, Mrs. Marie Spangler, Westminster, Ind., survives. She also is survived by 27 grandchildren, 27 great-grandchildren, and one brother, Otis Shettely, of Caryville, Tennessee. Funeral services were held Wednesday, at the Stephens and Grafts Funeral Home Meldon, W. Va., with burial in the Montgomery Memorial Park, London W. Va.

Mitchell D. Burke

Mitchell D. Burke, 61, of Taylor, Mich., died there last Friday. Born July 24, 1921 at Weeksbury, he was a son of the late Gilbert and Ida Little Burke. A painter by trade, he was a veteran of the Army. Survivors include his wife, Gertrude Meade Burke; five sons, Clayton, Rick, Fred, Vic, and Kent Burke, all of Taylor, Mich.; three daughters, Mrs. Penny Steanland, Mrs. Wendy Brown, and Mrs. Michele Price, all also of Taylor, Mich.; four brothers, Ernest, James H., and Harold Burke, all of Weeksbury, and Hobart Burke, of Columbus, O.; two sisters, Mrs. Rheba Pawlik, of Lincoln Park, Mich., and Mrs. Loretta McClure, of Livonia, Michigan, and 12 grandchildren. Funeral services were conducted at 10 a.m. Tuesday at the Weeksbury Church of Christ with Benny Blankenship, the officiating minister. Burial was made in the Poplar Grove cemetery at Weeksbury under direction of the Hall Funeral Home. Graveside military rites were performed by members of the Disabled American Veterans.

Curtis Richardson

Curtis Richardson, 71, of Little Paint Creek, died en route to Highlands Regional Medical Center after suffering an apparent heart attack at his home Friday. Born on Middle Creek, October 11, 1911, he was a son of the late Jerry and Dora Music Richardson. He was a member of the Little Paint Church of God, and before retirement, was employed as a mechanic by Music-Carter-Hughes, here. He is survived by his wife, Mrs. Lois Rice Richardson; one daughter, Mrs. Anna Ousley, of East Point; and one brother, Garnet Richardson, also of East Point. Two grandchildren and one great-grandchild also survive. Funeral services were conducted at 2 p.m. Monday at the Little Paint First Church of God by the Rev. Roy L. Tinscher, Dewey Earl Music and O. L. Johnson. Burial was made in the Kirk Richardson cemetery on Little Paint under direction of the Carter Funeral Home. Pallbearers were Johnny and Jim Conley, Tommy Rice, Verlie Rice, Edward Boggs, Danny Boggs, Bobby Hackworth, and Roy Spradlin.

Vesta Delong Mittelstadt

Mrs. Vesta Delong Mittelstadt, of Busseyville, died Saturday at King's Daughters Hospital in Ashland after a short illness. Born on John's Creek in this county, February 20, 1919, she was a daughter of the late E. B. and Alta Jane Setser Delong. She was first married to Ray Prater, and after his death was later married to William Mittelstadt, who also preceded her in death. She was a member of the Methodist Church. She is survived by one son, Kenneth Ray Prater, of Columbus, O.; three sisters, Mrs. Elsie Hyden, of East Point, Mrs. Evelena Akers, of Berea, and Mrs. Belvia McGuire, of Benton, and one brother, Warren Delong, of Louisa. Funeral services will be conducted at 10 a.m. today (Wednesday) at the Young Funeral Home in Louisa by the Rev. Gallie Isaacs, and burial will be made in the Government Relocation cemetery at Auxier under direction of the Carter Funeral Home.

John Van Harless

John Van Harless, 82, of Fairborn, O., formerly of Goble Branch near Dewey Lake, died Sunday, October 17, at this home following a prolonged illness. Born February 8, 1900 in Martin county, he was a son of the late George and Eda Goble Harless. He was a retired miner and was a member of the Church of Christ. Surviving him are his wife, Mrs. Ida Harless; six sons, Frank Harless, of Fairborn, O., Thomas Harless, of Dehue, W. Va., George Harless, of New Carlisle, O., Edward Harless, of David, Douglas Harless, of Auxier, and Robert Harless, of Beaver Creek, O.; two daughters, Mrs. Malta Tenney, also of Beaver Creek, and Mrs. Linda Burchfield, of Louisa; two brothers, Martin Byrd Harless, of Hillsboro, O., and Walker Harless, in Kentucky; three sisters, Mrs. Belle Goble, of Allen, Mrs. Hester Howard, of Johnson county, Mrs. Josephine Goble, in Kentucky; 30 grandchildren and 13 great-grandchildren. Funeral services were conducted at 10 a.m. Tuesday, October 19, at the Burcham Funeral Home by Glen Begley, the officiating minister. Burial was made in the Byron cemetery in Fairborn, Ohio.

Mrs. Nannie M. Gibson

Mrs. Nannie M. Gibson, 73, of Hueysville, died Monday at St. Joseph's Hospital in Lexington. A daughter of the late Joe and Louisa Bolen Coburn, she was born May 26, 1909 at Handshoe. She was a member of the United Baptist Church in Tiro, Ohio. Surviving her are her husband, Ebb Gibson; one son, James Paul Coburn, of Erie, Colo.; one daughter, Mrs. Nolena Miller, of Willard, O.; a brother, John M. Coburn, of Ypsilanti, Mich.; two sisters, Mrs. Nora Ellen Howard, of Hueysville, Mrs. Martha Adams, of Sardinia, O., and nine grandchildren. Funeral services will be conducted at 11 a.m. Thursday at the Salt Lick Pentecostal Church by the Revs. Sterling Bolen and Bethel Bolen. Burial will be made in the Gibson cemetery at Hueysville under direction of the Justice Funeral Home.

Lillie VanDyke McCoy

Mrs. Lillie VanDyke McCoy, 84, of Pikeville, died Saturday at Methodist Hospital, Pikeville. A native of Buchanan county, Virginia, she was born April 15, 1898, a daughter of the late Charlie and Vicie VanDyke. Her husband, Jake McCoy, preceded her in death in 1976. Survivors include two sons, Junior McCoy and Arnold Lee McCoy, both of Pikeville; three daughters, Mrs. Jessie Mae Coburn, of Allen, Mrs. Alice McCoy and Mrs. Eva Phillips, both of Pikeville. Three brothers and two sisters also survive her as do 28 grandchildren and 24 great-grandchildren. Funeral services were conducted at 11 a.m. Tuesday in the chapel of the J. W. Call & Son Funeral Home in Pikeville, and burial was made in the family cemetery on the Cedar Fork of Island Creek.

Billy Gene Hamilton

Billy Gene Hamilton, 46, died Sunday at his home in West Prestonsburg following an extended illness. Born August 17, 1936 at Ligon, he was a son of Quiller and Nancy Waddles Hamilton and was a disabled veteran of the Korean war. He was a member of the Disabled American Veterans, Chapter 18, Auxier, of the Independent Order of Odd Fellows, here, and of the Free Will Baptist Church in Columbus, O. He was married to Phoebe Baisden Hamilton, who preceded him in death in 1977. He is survived by three children, Billy Gene Hamilton, II, Nancy E. and Rebecca C. Hamilton, all at home; one brother, Howard Hamilton, of West Prestonsburg. Funeral services will be conducted at 10 a.m. today (Wednesday) in the chapel of the Floyd Funeral Home by the Revs. Larry Leedy and Delmar Hamilton. Burial will be made in the Burton cemetery at Ligon. Pallbearers will be Ernest Hall, Ricky Johnson, Jerry Lucas, Ronnie Shrewsbury, and Phillip Lucas.

Thomas E. Parsons

Thomas E. Parsons, 36, of Martin, died last Thursday at his home following a long illness. Born August 4, 1946, he was a son of Mrs. Jeanette Parsons Newsome, of Martin, and Tom Parsons, in Michigan. In addition to his parents, he is survived by one sister, Mrs. Etta Baker, of Hazard, and his grandmother, Mrs. Berchie Parsons, of Jackson, Ohio. Funeral services were conducted at 10 a.m. Monday in the chapel of the Hall Funeral Home by ministers of the United Baptist Church. Burial was made in the Martin cemetery.

Mrs. Roxie Akers Collins

Mrs. Roxie Akers Collins, 87, of McDowell, died Saturday en route to the McDowell Appalachian Regional Hospital. She was a daughter of the late John and Sarah Johnson Collins, born March 7, 1895, and was a member of the Old Regular Baptist Church. Her husband, Charlie Akers, preceded her in death. Surviving are five daughters, Mrs. Dina Mullins, of McDowell, Mrs. Melvinnie Johnson, Mrs. Hulda Johnson, and Mrs. Maggie Johnson, all of Bevinville, and Mrs. Sally Adams, of Virgie; one brother, Lige Johnson, of Bevinville; 37 grandchildren and many great-grandchildren. Funeral services were conducted at 11 a.m. Tuesday at the Little Rock Old Regular Baptist Church at Halo, and burial was made in the Honey Camp cemetery at Bevinville under direction of the Hall Funeral Home.

HYLTON HOMES SERVICE DEPARTMENT Your Complete Mobile Home Supply and Parts Store U.S. 23 - Ivel, Kentucky Phone: 478-9594 Hours: Mon.-Fri. 8 a.m.-6 p.m. - Sat. 9 a.m.-1 p.m.

ELECT KAREN NELSON MARCUM SCHOOL BOARD MEMBER, DISTRICT 1 LET'S REMOVE POLITICS FROM THE SCHOOL SYSTEM-GIVE MOMMY A CHANCE! Fellow Floyd Countians in District 1, this is my last chance to ask for your help for all of our children. We have needs that are not being met by our present administration. We need someone on the school board who has compassion for our children, as well as someone who is qualified to deal with a \$15.6 Million Dollar Budget. We also need someone whose hands are not tied with political obligations. My sister, KAREN MARCUM, fits this description. Karen has come to you, the public, openly and honestly-not with pencils, miniature footballs and potatoes. She has offered you her knowledge which will benefit your children, mine, and hers. Most of you are lucky and have no idea how dirty politics are in this county. Could people 'playing politics' be the reason our children are academically behind so many other counties in the state? If so, here's our chance to get the politics out of our school system. Karen has no political favors to repay. She will be free to do what is best for our children. MOTHERS-PLEASE GET OUT AND VOTE. Your child's educational future is at stake. We can't afford to wait another 4 years. Vote for Karen Marcum-#3 on the ballot and #1 in my heart. Paid For By Mary Nelson McDonald.

CARTER FUNERAL HOME 47 SOUTH LAKE DRIVE • PRESTONSBURG Phone 886-2774

LET'S HAVE A CHANGE FOR OUR CHILDREN'S FUTURE It's time to put educators back to work at the board of education. If we had more educators working at the board of education instead of making it a retirement home for second-hand coaches, our children might get more education for our tax dollars. I'm sure they could hire "mail carriers" and "errand boys" for a lot less money. Let's put the board of education back in the hands of our educators. TOGETHER WE CAN MAKE A DIFFERENCE VOTE FOR AND SUPPORT LARRY HICKS CANDIDATE FOR SCHOOL BOARD MEMBER EDUCATIONAL DISTRICT NO. 2 A CONCERNED PARENT FOR BETTER EDUCATION

THE FLOYD COUNTY DEMOCRATIC EXECUTIVE COMMITTEE URGES ALL DEMOCRATS TO SHOW YOUR SUPPORT OF CARL D. PERKINS BY VOTING ON ELECTION DAY PAID FOR BY THE FLOYD COUNTY DEMOCRATIC EXECUTIVE COMMITTEE



State Personnel View Problems of Clerks

Floyd Circuit Frank Derossett attended the circuit clerks' fall conference held at the Carriage House Motor Hotel, Paintsville, Oct. 6-8.

The problems of space management in the court facilities allocated to circuit clerks were addressed by Ralph Conlee and Rusty Bell, and office equipment purchases, maintenance and repair services were explained in detail by Fabian Campbell and Milton Peddicord.

Richard N. Belding, deputy state archivist and records administrator, explained the services available to clerks through the state Department of Archives. Since the construction of the new Library and Archives Building in Frankfort, more space is now available for storage of outdated court records which consume office space needed for clerical use.

The importance of maintaining a good relationship between the trial judges and the circuit clerks was the subject of an address by Circuit Judge James S. Chenault, of Richmond.

"Coping With Stress" was the title of a presentation by Dr. Richard Fee, Professor of Health Education at the University of Louisville. He analyzed job-related stress, detailing the factors which contribute to the negative physical, mental and emotional problems arising from occupational sources.

Other reports were made on matters relating to the daily operation of the offices of the circuit clerks, and workshops were held dealing with problems and solutions for implementing legislation enacted by the 1982 General Assembly.

The conference was developed jointly by the Circuit Clerks' Education Committee and the Division of Education of the Administrative Office of the Courts.

Dickerson Installed As Martin Club Prexy

The Kiwanis Club of Martin County recently installed Fred G. Dickerson, formerly of Prestonsburg, now an Inez druggist, as its third president. The installation was conducted by "Huck" Francis, of Prestonsburg, past governor of the Kentucky-Tennessee district of Kiwanis International, who led in the forming of the Martin county club.

Since its organization three years ago, the club has grown to a membership of 59. "Our club has brought Martin county together as never before," Mr. Dickerson told the audience upon assuming the presidency.

Two former Floyd countians, Dr. Charles Sword and Raymond Bradbury, were installed as first and second vice-presidents, respectively.

MASTER COMMISSIONER'S SALE FLOYD CIRCUIT COURT

Donovan Corporation, Inc. Pfl. VS. NOTICE OF SALE 82-CI-474

Richard Lee Gibson and Venus Sharon Gibson, Security Pacific Finance Company Defts.

By virtue of a judgment and order of sale of the Floyd Circuit Court rendered at the September 29, term, 1982, in the above-styled cause I shall proceed to offer for sale at the courthouse door in Prestonsburg, Kentucky, to the highest and best bidder, at public auction, on the 12th day of November, 1982 at 10 o'clock a.m., same being a day of the regular term of the Floyd Circuit Court, for cash, or upon a credit of 90 days (3 months), the following described property to-wit:

That certain tract or parcel of land lying and being on Abner Fork of Left Beaver Creek in Floyd County, Kentucky, being the same property conveyed Richard Lee Gibson and Venus Sharon Gibson by Estill Gibson, widower, on July 31, 1980, recorded in Deed Book 249, page 419 on July 31, 1980, Floyd County Clerk's office, and being more particularly described as follows, viz:

Beginning on Tina Howell's line at the highway right-of-way; thence running across the bottom with Tina Howell's line to the center of Abner Fork branch; thence down the branch as it meanders to Robert Harris line; thence back across the bottom with said line to the state highway right-of-way; thence up with the state highway right-of-way to corner of Tina Howell's property, the place of beginning, containing 1/2 acre, more or less.

Any purchaser, other than the plaintiff, is required to make a cash deposit of \$1,000.00 to be credited on the bid on the day of sale. The amount of money to be raised by this sale shall be in the principal sum of \$3,829.95, with interest thereon at 16% annually from August 30, 1980, until September 20, 1982 and with interest thereafter at the rate of 8% from the 20 day of September 1982 until satisfied and the costs of this action, including costs of advertising of this sale and the fees and commissions for conducting this sale.

For the purchase price the purchaser must execute bond with approved surety or sureties, bearing legal interest from the day of sale until paid and having the force and effect of a judgment with a lien retained upon said property as a further security. Bidders will be prepared to comply with these terms.

Given under my hand, this the 19th day of October, 1982.

MARSHALL DAVIDSON Master Commissioner, Floyd Circuit Court

10-27-82.

NOT RESPONSIBLE FOR TYPOGRAPHICAL ERRORS WE RESERVE THE RIGHT TO LIMIT QUANTITIES

HECK'S MIDWEEK

A 10% DEPOSIT PLUS A \$1.00 SERVICE FEE OPENS YOUR LAY-A-WAY ACCOUNT \$2.00 Minimum

VISA

USE YOUR VISA OR MASTER CARD

MasterCard

OPEN DAILY 9:30 TO 9:00, SUNDAY 1 TO 7

Da-Lite 40" x 40" Lenticular Screen \$17.99 Reg. \$21.96

An economy priced screen with Da-Lite's luxury features including unique light control ribbing for wide angle viewing on Da-Lite's potential silver lenticular surface.

JEWELRY DEPT.



31.99 Reg. 37.96

General Electric Grill and Waffle Baker

Versatile to use as a grill for sandwiches or easy fried foods or on gridded side for delicious waffles. Automatic signal.

JEWELRY DEPT.



KRACO AM-FM RADIO WITH 8 TRACK OR CASSETTE PLAYER

Choose from the 8-track or cassette stereo system. Includes on/off switch, tone controls, fast forwards, and eject switch. Radio tuning scale, FM indicator light, balance control and AM/FM tuning knob. All necessary mounting equipment and instructions included.

\$49.99 EA. Reg. \$69.96 JEWELRY DEPT.



KRACO 6"x9" REAR DECK SPEAKERS \$29.99 Reg. \$44.96 JEWELRY DEPT.

Hear all the high and low frequencies in your music with these powerful speakers. Easy to mount.

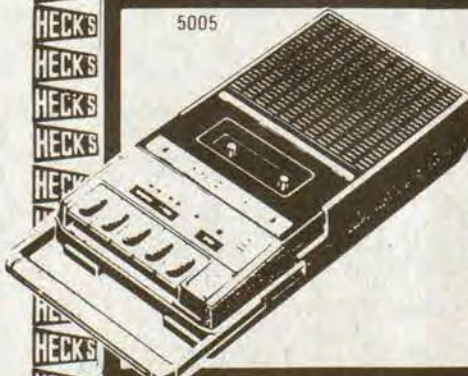

21.97 Reg. 31.96

General Electric Portable Cassette Tape Recorder

Ideal for school, business or fun! Erase record and play controls. Auto end of tape shut-off DC operation with 4 C size batteries (not included).

JEWELRY DEPT.

TIMEX ASSORTED WATCHES 20% off on this vast assortment of men's, women's and children's Timex watches. Timex watches are precise quality time pieces in beautiful coordinating styles. Traditional and digital models available. Water proof and shock resistant.



20% OFF MFRGS. LIST PRICE JEWELRY DEPT.



Wearer. Hot Air Popcorn Popper \$22.99 Reg. \$29.96

Electric appliance uses hot air quickly pop mountains of tasty popcorn. Built-in butter maker. No oil for tastier kernels. JEWELRY DEPT.



Kraco Power Booster \$14.99 Reg. 29.96

Increase your radio output up to 20 watts. Turns off with radio. Separate on-off power control.

JEWELRY DEPT.



HART 24" LOG HOOP \$14.88 Reg. \$19.99

Log storage rack in satin black finish. Keeps approximately 60 logs stored.

HARDWARE DEPT.



COUGHLAN FIREPLACE POWDER \$1.99 Reg. \$2.69 HARDWARE DEPT.

A fireplace powder that makes colorful flames with all the hues of the rainbow while it destroys soot in the fireplace and chimney.



COUGHLAN SPRAY SOOT DESTROYER

Removes soot and carbon instantly. Simply spray on all combustion surfaces—start fire. Soot instantly vaporizes. For oil, coal, coke and wood burning furnaces, boilers, heaters, fireplaces, stoves. Non-Flammable, harmless to metal surfaces. No flash back.

99¢ Reg. \$1.59 HARDWARE DEPT.



ALLIED SLIP ON UTILITY COVER \$1.88 Reg. \$2.49

Heavy duty cover for bikes, grills, and garden equipment.

HARDWARE DEPT.

LANGVELD HOLLAND FLOWER BULBS 77¢ Pkg. Reg. 99¢ Pkg.

Plant your Dutch spring miracles! Tulips, hyacinths, daffodils and many more varieties are waiting to be planted.



BORDER AND ROCK GARDEN BULBS 99¢ Pkg. Reg. \$1.49 Pkg. IMPORTED HOLLAND BULBS

COUGHLAN CREOSOTE \$2.66 Reg. \$3.99

Controls slag buildup. Helps prevent chimney, firebox odors. Non-flammable. Non-explosive. Anti-corrosive.



S.T.P. CARB SPRAY CLEANER \$1.19 Reg. \$1.99 AUTOMOTIVE DEPT.

Carb cleaner cuts down grease and build-up in carburetor.



8 OZ. S.T.P. SON OF A GUN PROTECTOR BEAUTIFIER \$1.49 Reg. \$2.48 AUTOMOTIVE DEPT.

Protects vinyl, rubber and leather by screening the harmful ultra violet rays.



96 OZ. DOWNY FABRIC SOFTENER \$2.69 Reg. \$4.29 HOUSEWARE DEPT.



10 LB. 11 OZ. TIDE LAUNDRY DETERGENT \$6.24 BOX Reg. \$8.80 HOUSEWARE DEPT.

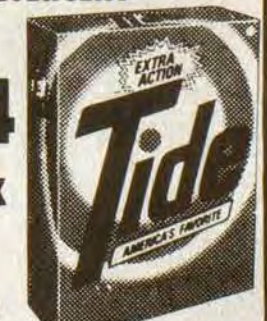

22 OZ. IVORY DISHWASHING LIQUID \$1.11 Reg. \$1.59 HOUSEWARE DEPT.



140 Count Kleenex Family Napkins 69¢ Regular 89¢! Stock up now on Kleenex family napkins. Perfect for everyday use as well as for special occasions. Houseware Dept.

39¢ Mead 70 Count Spiral Notebook Regular 83¢ Stock up on Houseware Dept.

VISA

USE YOUR VISA

719 University Drive

NO EXCHANGES OR REFUNDS



# SALE

WEDNESDAY, OCT. 27  
PERFECT THROUGH SUN.,  
WHILE QUANTITIES LAST

**HART**  
ANTIQUE  
OR BLACK &  
BRASS  
FIRE SETS

Attractive four-piece fire set in antique black or gleaming brass. CHOICE

**\$14<sup>99</sup>**  
Ed.

Reg. \$19.99 Ea.  
HARDWARE DEPT.

WH6033



**WHEELER**  
1500 WATT ELECTRIC HEATER

Thermostat control with positive off position. Safety switch shuts off heater when tilted. Baked enamel cabinet.

**\$22<sup>66</sup>**

Reg. \$29.99  
HARDWARE DEPT.

**HART**  
POP-POP  
WOODEN

Pop the hearth with a pop-black finish and wooden

**\$5<sup>66</sup>**

HARDWARE DEPT.

**HART**  
FIREPLACE  
MATCHES

Attractive colorful matches for your hearth packaged in decorator boxes. 90 count.

**99¢**

Reg. \$1.66  
HARDWARE DEPT.

**GLAN**  
COAL REMOVER

Removes coal fires. Helps prevent chimney fires. Helps reduce chimney soot.

**\$4<sup>99</sup>**

Reg. \$6.99  
AUTOMOTIVE DEPT.

*Travel King*

**TRAVEL KING CAR CONSOLE**

Fits easily on seat or floor of your car. Holds drinks, cigarettes, etc. Durable construction.

**\$4<sup>99</sup>**

Reg. \$6.99  
AUTOMOTIVE DEPT.

**S.T.P. FOAMING ENGINE DEGREASER**

Apply it on. Watch it spray. Hose it off. Deep penetrating foam dissolves GREASE & GRIME.

**\$1<sup>19</sup>**

Reg. \$2.29  
AUTOMOTIVE DEPT.

**8 OZ. S.T.P. GAS TREATMENT**

Used regularly it helps to save gas, and cleans dirty carburetors. Helps to remove water from gas.

**69¢**

Reg. \$1.29  
AUTOMOTIVE DEPT.

**ifty**

30 Ct.

and  
Bags

**1<sup>89</sup>**

Reg. 2.79  
Dept.

**AUTO CASSETTE HOLDER**

Auto cassette holder holds 6 for car, truck, boat, van, home, office, mount on front of dash, under dash, on console.

**77¢**

Reg. 99¢  
AUTOMOTIVE DEPT.

**Mead**

wirebound notebook

spiral notebooks.

**54 OZ. SPIC AND SPAN CLEANER**

The big job cleaner for floors, walls, and bathtubs. Pine fresh scent.

**\$1<sup>99</sup>**

Reg. \$3.10  
HOUSEWARE DEPT.

**ithaca gun**

**ITAHACA STANDARD PUMP SHOTGUN**

Superior reliability and durability. Exclusive bottom ejection shells straight down without crossing your line of sight. Orange iridescent front and sight. 6 Shot capacity.

**\$219<sup>99</sup>**

SPORTS DEPT.

**ben pearson**

**BEN PEARSON CAMOUFLAGE DEER HUNTER COMPOUND BOW**

Quick shooting and quick hitting and yet the New Deerhunter is surprisingly easy on the pocket-book. The "New Quick Change Draw Length System" makes this the ideal bow for the beginning archer without giving up peak performance and dependability. Grow with this bow. Speed, stability and quietness can be yours with the new Deerhunter. Peak draw weight 50 lbs. Die-cast Magnesium Riser. Double tear drop string connectors. Pearsonite glass limbs. Adjustable arrow pressure point. Flex rest. Drilled and tapped for all accessories. Approximately 50% off.

**\$52<sup>88</sup>**

Reg. \$79.99  
SPORTS DEPT.

**COLEMAN 3 LB. SLEEPING BAG**

Coleman Insul 200 line features padded weatherseal, boxed corner construction and reinforced stress points. Each opens fully for airing and zips together with another bag into a double bag.

**\$16<sup>88</sup>**

Reg. \$22.99  
SPORTS DEPT.

**PRINCELY CAMOUFLAGE VEST OR BROWN DUCK VEST WITH PILE LINING**

Sherpa pile lined vest with 2 large pockets, zipper front and kidney flap. Available in camouflage or brown duck cloth. Sizes S, M, L, XL.

**\$12<sup>88</sup>**  
Ed.

Reg. \$17.44 Ea.  
CHOICE

**CLAIROL LOVING CARE**

CHOOSE FROM 21 SHADES

**\$2<sup>29</sup>**

COSMETIC DEPT.

**SPECIAL FOR HALLOWEEN**

**HIPWELL HALLOWEEN SAFETY FLARE FLASHLIGHT**

After HALLOWEEN, store in glove compartment for year-round highway safety. Brilliant white beam—dazzling red flare visible 1/2 mile. Compact SAFETY FLARE snaps-off easily for storage.

**99¢**

Reg. \$1.66  
SPORTS DEPT.

**2 PIECE VINYL RAIN SUIT**

**\$15<sup>66</sup>**

Reg. \$22.99  
SPORTS DEPT.

**WELLS LAMONT PATHFINDER LEATHER GLOVES**

Outsmart the competition with this glove. Sure-grip suede cowhide leather patch on thumb, palm and middle fingers, warm acrylic shell and full webbed knit wrist make this glove an all-around favorite.

**\$9<sup>99</sup>**  
PAIR

Reg. \$13.66 Pair  
SPORTS DEPT.

**SCOPE GUN CASE**

**\$7<sup>99</sup>**

Reg. \$10.66  
SPORTS DEPT.

**AMF Voit OFFICIAL COLLEGIATE BASKETBALL**

Rubber covered basketball with nylon wound carcass. Excellent quality at a reasonable price.

**\$6<sup>88</sup>**

Reg. \$9.99  
SPORTS DEPT.

## Municipal Building Has Skeleton In Its Closet

By PAT PHILLIPS

(Central Ky. Blood Center)

It's true that Prestonsburg's Municipal Building has one office for local vampires. Five local women actually work hard, looking for blood. That's what they need and about all they think about on the job. The local donor station is on the second floor and is open on Tuesdays, Thursdays, and Saturdays for the express purpose of drawing blood.

Any aspect of blood seems inherently ambiguous. Blood excites fear and fascination. There is one area, however, where blood seems to have a positive meaning—when one person gives it to another. Blood is the perfect gift. It costs the giver nothing, and it can soon be replaced. But it can give the receiver a new chance for life.

The number one reason why people won't donate is the fear that it is an extremely painful process. Just how painless is giving blood? There is really very little discomfort involved—no more than the prick of the needle—and, once the needle is in, it doesn't hurt. The actual blood donation takes only about five minutes. The entire visit includes registration, a mini-physical, the actual drawing, and a rest period with refreshment, all taking less than an hour.

It's normal to be scared at first, but look at it this way: If you needed blood to live, would you understand if no one gave for you?

If you and others who qualify donate blood regularly, no one in our community will ever be without life-saving blood. That's our goal. We hope you will make it yours, too.

Blood transfusion has perhaps become the institutional equivalent of vampirism. Come on up to check out our skeleton and meet some pretty nice vampires.

## Hwy. Dept. Unveils Road Clearing Plan

When snow falls here, state transportation crews will be out to clear the roads. And to help motorists plan their winter driving, the Transportation Cabinet has announced in what order the roads will be cleared.

State crews will clear U.S. 23, KY 80 and KY 114 first. The next roads to be cleared are KY 1428, KY 3, KY 7, KY 530, KY 122 and KY 979. Other state maintained roads will follow.

The roads are cleared as soon as precipitation becomes significant. Crews set out with salt or plows to clear the top priority roads first. The priority system is based on the traffic carried by the road.

Top priority roads include interstates, parkways, urban expressways and other state roads with exceptionally large volumes of traffic. Second priority roads are state primary roads, bypasses and roads with slightly less traffic. State secondary roads, rural secondary roads and other routes with equal traffic fall into the third category. Remaining state roads are cleared after these categories have been treated.

## Training Allowance For Eligible Kentuckians

The Training and Technology (TAT) program in Oak Ridge, Tennessee, is recruiting qualified Kentuckians for training in pipefitting and physical testing.

Through an annual Comprehensive Employment and Training Act (CETA) program with the Department for Manpower Services in the Cabinet for Human Resources, you can receive a training and travel allowance, paid tuition, and industrial training. Specialists in each training area will give you 40 hours a week of hands-on experience for the six-month course.

At graduation you will receive job placement assistance through TAT's experienced placement personnel. Ninety percent of the program's past 5,500 graduates have been placed in good, entry-level jobs throughout the South.

TAT is jointly operated by Union Carbide Corporation's Nuclear Division and Oak Ridge Associated Universities. Both are contractors with the U.S. Department of Energy.

If you think that this type of intensive industrial training is for you and that you are CETA eligible, contact the Department for Manpower Services office in your area. Ask for information about the Training and Technology program in Oak Ridge, Tennessee.

## NOTICE

Customers of East Kentucky Utilities will note the new increase rate with this month's billing and we want our customers to know that this increase is due to our wholesale supplier rate increase granted by the Federal Energy Regulatory Commission, which totals \$335,342.00 and as stated in the Public Service Commission Order of September, 1982 in Case No. 8114-C. Quote—"East Kentucky will not realize even one cent of profit, but simply will turn over to its supplier the increased amounts which it must collect from its customers."

In fact any line loss of gas will add additional cost to us due to this wholesale rate increase. You are urged to conserve gas usage where possible to keep your billing down, and promptly report any leaks discovered in our lines.

EAST KENTUCKY UTILITIES, INC.

Prestonsburg, Ky.

SALES WITHOUT SALES RECEIPT



USE YOUR MASTER CARD



# Letters to the Editor

The views expressed here are those of the writers, and not necessarily those of this newspaper. No unsigned contributions will be published.

## Thanks Festival Workers

I would like to thank everyone who worked so hard to provide Prestonsburg with its own Jenny Wiley Festival. This first celebration was long overdue, but never has so much celebration and hard work been invested in such an endeavor. This committee undertook an awful lot of work and expense with little more than hope for its success. Thanks to their efforts and the generosity and efforts of our faithful merchants, our festival was a success.

The festival was not planned just as a parade, but as many activities during the week preceding the parade. Hopefully, others enjoyed a step back in our history with all the displays of historical items. So much has been lost by so many families over the years due to natural disasters and accident that the contributions of historical items from so many families filled many gaps. Our children were afforded an opportunity to see items of the past that they had never seen before and maybe they have gained a little knowledge of how hard our ancestors had to struggle to survive.

True, it may have "rained on our parade" temporarily, but the sun did shine. The week prior to the parade was beautiful, and the persistence of the people in charge to see that there was a parade as planned convinced me that our "pioneer spirit" lives on. No one can have everything the way they want, but the rain we had the day of the parade is sure to provide for the whole county, as well as the state, the most beautiful fall colors in many years. Even though into each life some rain must fall, we certainly can be assured we live in "God's Country," as we encounter each fall day.

Thank you all for filling a gap in my life and providing each of us with so many memories. I'm looking forward to next year's festivities.

KAY COOLEY  
Prestonsburg

## A Need For Blood

Having served as the Medical Director of the Central Kentucky Blood Center (CKBC) for nine years, I have seen CKBC meet many challenges.

Our current challenge is to collect at least 1,000 pints of blood each week, during a period of high unemployment. Lay-offs and shorter working hours at businesses and industries throughout CKBC's 43-county service area have meant a loss of access to large numbers of donors via mobile blood drives. To compound the problem, during the last few months transfusions have sharply increased in the 38 hospitals and clinics served by CKBC.

The regional blood center has already taken several actions to increase donations, such as the acquisition of a self-contained Bloodmobile, with scheduled stops at several locations throughout Central Kentucky, and appealing to the public through local media.

As you can see, the problem currently facing CKBC and the community blood supply is surmountable only through the support of volunteer blood donors.

To help the center meet its difficult challenge, call for an appointment at 886-1557, or come to the Prestonsburg Donor Station in the Municipal Building; Tuesday, 10 a.m. to 6 p.m.; Thursday, 12 noon to 8 p.m.; or Saturday, 9 a.m. to 5 p.m.

IRENE E. ROECKEL  
Medical Director, CKBC

## Eliminate Backlogs

During fiscal year 1981, the Labor Department's Office of the Solicitor and Office of the Inspector General worked in several areas eliminating backlogs of unresolved employment and training grant audits and obtained significant indictments, convictions and sentences in major organized crime and labor racketeering cases, according to the department's 69th Annual Report.

## Catholic Chapel Is Opened In Salyersville

A Catholic chapel in Salyersville was officially opened Sunday by its pastor, Father Ralph W. Beiting, who is also pastor at St. Juliana Church in Martin and St. Theodore Church in Prestonsburg.

Father William Poole, of St. Peter Claver Church, Lexington, Father Jerome Stern, of Pikeville, and Father Frank Osburg, of Paintsville, also joined in the dedication service, which was attended by about 100 persons. Mrs. Virginia Hall, formerly of Salyersville, donated the land for the chapel which will be known as St. Luke's. Services will be held in the new chapel each Sunday at 1:00 p.m.

## CARD OF THANKS

The family of Johnnie Justice wishes to express appreciation and thanks to all who sent food and flowers during their time of sorrow. Thanks to the staff at Our Lady of the Way Hospital, to the Regular Baptist ministers for their kind and comforting words, to all their friends and relatives, to the Hollybush Regular Baptist Church, and to the Hall Funeral Home for its courteous and efficient service.

THE JUSTICE FAMILY

11.

## SPECIAL SERVICES

At **DINWOOD COMMUNITY CHURCH** MARTIN, KY.

Preaching By **Rev. Dennis Bowling**  
21-year-old Dayton, O. evangelist

Friday, Saturday, Sunday  
Oct. 29-31

Services at 7 p.m.  
Everyone is invited

"Joni's story of victory over a devastating handicap is sure to touch the lives of all who suffer brokenness. I urge you to see this powerful film."

Billy Graham



STARRING JONI EARECKSON AS HERSELF  
A WORLD WIDE PICTURES RELEASE IN METROCOLOR

**OPENS NOV. 5**  
STRAND THEATRE  
Prestonsburg

For advance discount tickets contact your church office Christian Book Store, Prestonsburg, or call 886-2696.

You have a Special Invitation To Worship With Us at the **BONANZA FREE WILL BAPTIST CHURCH** (Abbott Road)

Sunday School ..... 10:00 a.m.  
Morning Worship ..... 11:00 a.m.  
Prayer and Bible Study 7:00 p.m. (each Wed.)

BILL CAMPBELL, Pastor

## WELCOME

**Prater Creek Baptist Church**  
RANDOLPH CRISP, Pastor  
Sunday School-Church 10:00 a.m. to 11:30 a.m.  
Prayer Meeting Wednesdays 7:30 p.m.  
Come grow with us in Christ

1-27-82

## REVIVAL SERVICES

Oct. 20-31, 7:00 p.m.

## FIRST CHURCH OF GOD

(Little Paint) 1/2 mile off Route 1428  
Between Prestonsburg & East Point, Where  
"THE DIFFERENCE IS WORTH THE DISTANCE"



ROY L. TINCHER, Pastor

SUNDAY SCHOOL ..... 10:00 a.m.  
MORNING WORSHIP ..... 10:45 a.m.  
YOUTH SERVICE ..... 7:00 p.m.  
REVIVAL HOUR ..... 7:30 p.m.  
BIBLE STUDY (WED.) ..... 7:00 p.m.

(NURSERY PROVIDED)

Phone 886-3319

Radio WQHY-FM 95.5  
8-8:15 A.M., Mon.-Fri.

10-29-21

## Highland Avenue Freewill Baptist Church

SUNDAY  
Sunday School ..... 10 a.m.  
Worship Service ..... 11 a.m.  
Evening Service ..... 6 p.m.  
WEDNESDAY  
Prayer Meeting ..... 7 p.m.  
CLIFFORD H. AUSTIN, Pastor

## FIRST ASSEMBLY OF GOD

West Prestonsburg, Ky.  
WADE MARTIN HUGHES  
Pastor  
Sunday School ..... 9:45 a.m.  
Morning Worship ..... 11 a.m.  
Evening Worship ..... 7 p.m.  
Wednesday Prayer Study 7 p.m.

## COMMUNITY UNITED METHODIST CHURCH

REV. TAYLOR L. BIGGS, Pastor  
Sunday—  
Sunday School ..... 10 a.m.  
Morning Worship ..... 11 a.m.  
Evening Worship ..... 7 p.m.  
Wednesday—  
Evening Worship ..... 7 p.m.  
EVERYONE WELCOME

## CATHOLIC CHURCHES Of Floyd County

Welcome You  
St. Theodore, Prestonsburg 7 p.m., Sat; 11 a.m. Sun.  
St. Juliana, Martin 5 p.m. Sat.; 9 a.m. Sun.  
Pastor: Father Ralph Beiting 285-3254

## FIRST BAPTIST CHURCH

McDowell, Ky.  
Sunday School ..... 9:45 a.m.  
Morning Worship ..... 11 a.m.  
Evening Worship ..... 7 p.m.  
Wednesday  
Prayer Meeting ..... 7 p.m.  
Visitors Expected

## ZION DELIVERANCE TABERNACLE

WAYLAND, KENTUCKY  
Sunday School 11 a.m.  
Evening Worship 7 p.m.  
Wednesday Youth Worship 7 p.m.  
Saturday Evening Worship 7 p.m.  
Sister Ada Mosley, Pastor  
Everyone Welcome.  
All The Earth Shall Worship Thee.



## Spurlock Bible Church

R.R. #5  
Prestonsburg, Kentucky 41653  
Spurlock Fork of Middle Creek  
SERVICES  
Sunday School ..... 10:00 a.m. (Classes for all ages)  
Sunday Morning Worship Service 11:00 a.m.  
Sunday Evening Service ..... 7:00 p.m.  
Wednesday-Prayer and Bible Study 7:00 p.m.

EVERYONE IS ALWAYS WELCOME!

PHILIPPIANS 2:16 "HOLDING FORTH THE WORD OF LIFE"

Dan Heintzelman-Pastor  
Box 850, Martin, Ky. 41649  
Parsonage Phone-285-3444

"A Christ Centered Church Built On Love"

10-28-82

**DRIFT PRESBYTERIAN CHURCH**  
WORSHIP SERVICE  
9:30 A.M.  
SUNDAY SCHOOL  
10:45 A.M.  
REV. TIMOTHY D. JESSEN, Pastor

Hear  
**RADIO SUNDAY SCHOOL**  
With Bro. and Sis. Roger Reed, Sr.  
WDOC-AM 1310, 3:30-4 p.m.  
"Telling It Like It Is" 3-3-82

PRESTONSBURG  
**CHURCH OF CHRIST**  
(Vocal Music Only)  
WORSHIP  
Sunday 10 a.m. and 6 p.m.—S.T.  
7 p.m.—DLST.  
Wednesday, 7:00 p.m.  
BENIE BLANKSHIP, Evangelist  
Phone 886-6223 — 886-3379  
**RADIO WPRT**  
9:30 a.m. Mon. thru Fri.

**FIRST UNITED METHODIST CHURCH**  
60 So. Arnold Ave., Prestonsburg  
Dr. Ted Nicholas, Minister  
Sunday School ..... 9:45  
Morning Worship ..... 11:00  
Rhythmic Choir ..... 3:30  
Wesley Bell Choir ..... 4:15  
Junior and Senior UMYF ..... 6:00  
Evening Service ..... 7:00  
**A CHRISTIAN WELCOME AWAITS YOU**  
SUN., WDOC AM—11:00

COME WORSHIP WITH US AT  
**St. James Church**  
(EPISCOPAL)  
PRESTONSBURG, KENTUCKY 41653  
SUNDAYS  
9:45 a.m.—Church School and Bible Class  
11 a.m.—Holy Communion

**Tom Moore Memorial FREE WILL BAPTIST CHURCH**  
CLIFF RD.  
Dewey Conley, Pastor  
Sunday:  
Sunday School ..... 10:00 a.m.  
Morning Worship ..... 11:00 a.m.  
Choir Practice ..... 5:30 p.m.  
Worship Study ..... 6:00 p.m.  
Ladies Auxiliary—  
2nd Thurs. Monthly 7:00 p.m.  
For Transportation  
Call 886-8108 or 886-9514  
Everyone Welcome

**THE FIRST BAPTIST CHURCH IRENE COLE MEMORIAL**  
WELCOME  
BIBLE STUDY 9:45 A.M.  
MORNING WORSHIP 11:00 A.M.  
EVENING WORSHIP 7:00 P.M.  
Mid-Week Prayer Service 7 P.M.  
DEAN L. PACE, PASTOR  
GUS KALOS, Alt. of Music  
Morning service broadcast  
Live, 11:15, WQHY FM 95.5

**FIRST ASSEMBLY OF GOD**  
Lorie Vannucci, Pastor  
Phone 285-3051  
Martin, Ky.  
Sunday School ..... 10 a.m.  
Children's Church ..... 11 a.m.  
Morning Worship ..... 11 a.m.  
Youth Worship ..... 6 p.m.  
Evangelistic Service ..... 7 p.m.  
Wednesday, 7 p.m. Family Night  
For Transportation call 285-3051 or 285-9114.

You Are Invited  
To the  
**First Presbyterian Church**  
North Lake Drive  
Prestonsburg  
Church School 10:00 a.m.  
Morning Worship 11:15 a.m.  
REV. TIMOTHY D. JESSEN  
Pastor

**FITZPATRICK FIRST BAPTIST CHURCH**  
West Prestonsburg, Ky.  
Across From Clark School  
Sunday School ..... 10:00 a.m.  
Morning Worship ..... 11 a.m.  
Sun. Evening Worship: 6:00 p.m.  
(except when school is out) 7:00 p.m.  
Wed. Bible Study ..... 7:00 p.m.  
Youth Church for ages 5-10 during Sunday Morning Worship  
•NURSERY PROVIDED•  
REV. JOHN WOODS, Pastor

**The First Church of God**  
University Dr., Prestonsburg, Ky.  
GARLAND LACY, Pastor  
SUNDAY:  
Sunday School ..... 9:45 p.m.  
Morning Worship ..... 10:45 a.m.  
Evening Service ..... 6:00 p.m.  
TUESDAY:  
Prayer Encounter ..... 7:00 a.m.  
WEDNESDAY:  
Prayer Service ..... 7:00 p.m.  
WDOC-AM  
2:00 p.m. Sundays  
EVERYONE WELCOME

**FIRST CHRISTIAN CHURCH**  
429 N. ARNOLD AVE.  
SUNDAY SERVICES  
Sunday School—10:00 a.m.  
Ages 2-Adult  
Worship—11:00 a.m.  
Nursery Provided  
Children's Sermon Time  
Grade 1-4  
Evening Worship—7:00 p.m.  
WEDNESDAY  
Bible Study—7:00 p.m.  
Acts 2:41, 42  
Walter P. Staude, Jr., Minister

Join Us In Fellowship With God At  
**Watergap FreeWill Baptist Church**  
SCHEDULE OF SERVICES  
SUNDAY  
Sunday School ..... 10:00  
Morning Worship Service ..... 11:00  
Evening Worship Service ..... 6:00  
Youth Meeting ..... 5:00  
Ladies Choir ..... 5:00  
WEDNESDAY  
Prayer Meeting ..... 7:00  
PASTOR: DANNY CURRY  
"We are founded on Faith, firm in fellowship and fighting for our Lord"

CKBC  
CENTRAL KENTUCKY BLOOD CENTER  
PRESTONSBURG STATION  
(Municipal Bldg.)  
N. Lake Drive/Prestonsburg, Kentucky 41653  
Donate blood.  
It only hurts when you don't.

## WEEKEND REVIVAL

Highland Avenue Free Will Baptist Church  
Prestonsburg, Ky.  
November 3-6

The Evangelist will be Bill Campbell, Bonanza, Ky.

Special Singing each evening as follows:  
Wednesday—True Believers, of Allen, Ky.  
Thursday—Deliverance Quartet, of Allen, Ky.  
Friday—The Bonanza Freewill Baptist Singers  
Saturday—Gullett Family, of Ashland, Ky.  
Sunday—"Old Fashioned" Homecoming Day. Singing by the Branham Brothers Quartet, of Louisa, Ky., and The Bride of Christ Singers, of Chesapeake, Ohio, will begin at 10:00 a.m.  
Dinner will be served at noon. There will be singing in the afternoon. We now have plenty of parking room. A nursery will be provided each night of the revival.

Everyone is Welcome.  
Clifford H. Austin, Pastor

10-27-21

## REVIVAL

SALISBURY UNITED METHODIST CHURCH  
Printer, Ky.

7 P.M., NOV. 1 THRU 7th

ALLEN FREDERICK, EVANGELIST

Special Singing Everyone Welcome

11

## REVIVAL

MIDDLE CREEK BAPTIST CHURCH  
BLUE RIVER, KY.

7 P.M.—SUN., OCT. 31

EVANGELIST REV. ROBT. MARTIN

SPECIAL SINGING

PASTOR VERNON SLONE

11



### wednesday

10/27/82

#### MORNING

9:00 **17** MOVIE: 'The Jazz Singer'

#### AFTERNOON

1:00 **17** MOVIE: 'Intermezzo'

4:30 **13** **4** ABC After-school Special 'Between Two Loves.' A music competition pits two violin students who have fallen in love. (60 min.) [Closed Captioned]

#### EVENING

6:00 **3** **3** Newscenter  
**8** **6** **13** **4** **57** **2** News  
**17** Carol Burnett  
**22** **5** **33** **11** 3-2-1, Contact

6:30 **3** **3** **57** **2** NBC News  
**8** **6** **27** **7** CBS News

**13** **4** ABC News  
**17** Bob Newhart Show  
**22** **5** Another Page  
**33** **11** Dr. Who

7:00 **3** **3** P.M. Magazine  
**8** **6** Tic Tac Dough  
**13** **4** Alice  
**17** Sara Dane-Part 4  
**22** **5** **33** **11** MacNeil-Lehrer Report  
**27** **7** Three's Company  
**57** **2** Hardy Boys/Nancy Drew

7:30 **3** **3** You Asked For It  
**8** **6** Family Feud  
**13** **4** Jeffersons  
**22** **5** Opportunity Line  
**27** **7** M\*A\*S\*H  
**33** **11** Business Report  
**3** **3** Real People

8:00 **8** **6** **27** **7** Seven Brides for Seven Brothers  
**13** **4** Tales of the Gold Monkey  
**22** **5** **33** **11** To Hear Host Joel Grey informs viewers of the wonders of sound and hearing. (60 min.) [Closed Captioned]  
**57** **2** Pumpkin Couldn't Smile

8:30 **57** **2** Sorcerer's Apprentice

9:00 **3** **3** MOVIE: 'Shock-trauma'  
**8** **6** **27** **7** Alice Alice's new stage show seems destined to be a total disaster.  
**13** **4** Fall Guy  
**17** Ten Who Dared  
**22** **5** **33** **11** Mark Russell Special  
**57** **2** MOVIE: 'The Legend of Sleepy Hollow'

9:30 **8** **6** **27** **7** Filthy Rich  
**22** **5** **33** **11** Men of LSU

10:00 **8** **6** **27** **7** Tucker's Witch  
**13** **4** Dynasty  
**17** TBS Evening News  
**22** **5** **33** **11** Paterson Project

11:00 **3** **3** Newscenter  
**8** **6** **13** **4** **27** **7** News  
**17** All in the Family  
**22** **5** Austin City Limits 'Songwriter's Special.'  
**33** **11** Dave Allen at Large  
**57** **2** Newscene

11:30 **3** **3** **57** **2** Tonight Show  
**8** **6** **27** **7** Archie's Place

**13** **4** Nightline  
**17** MOVIE: 'Tall Man Riding'

**22** **5** Captioned ABC News

12:00 **33** **11** PBS Late Night  
**8** **6** **27** **7** MOVIE: 'Doctor's Private Lives'

**13** **4** ABC Late Night News

12:30 **3** **3** Late Night with David Letterman  
**33** **11** Captioned ABC News

1:00 **13** **4** Muppet Show  
1:15 **17** MOVIE: 'The Lost World of Sinbad'

1:30 **3** **3** NBC News Overnight  
**13** **4** Green Acres  
**27** **7** CBS News Nightwatch

2:00 **17** MOVIE: 'Fanfare for a Death Scene'

3:15 **17** Mission Impossible

### thursday

10/28/82

#### MORNING

9:00 **17** MOVIE: 'Mississippi Gambler'

11:30 **33** **11** Nova 'Mind Machines.'

#### AFTERNOON

1:00 **17** MOVIE: 'Dust Be My Destiny'

#### EVENING

6:00 **3** **3** Newscenter  
**8** **6** **13** **4** **57** **2** News  
**17** Carol Burnett  
**22** **5** **33** **11** 3-2-1, Contact

6:30 **3** **3** **57** **2** NBC News  
**8** **6** **27** **7** CBS News

**13** **4** ABC News  
**17** Bob Newhart Show  
**22** **5** G. E. D.  
**33** **11** Dr. Who  
**3** **3** P.M. Magazine  
**8** **6** Tic Tac Dough  
**13** **4** Alice  
**17** Gomer Pyle  
**22** **5** **33** **11** MacNeil-Lehrer Report  
**27** **7** Three's Company

7:00 **3** **3** You Asked For It  
**8** **6** Family Feud  
**13** **4** Jeffersons  
**17** Andy Griffith  
**22** **5** Kentucky Considered  
**27** **7** M\*A\*S\*H  
**33** **11** Business Report  
**57** **2** That Nashville Music

7:30 **3** **3** You Asked For It  
**8** **6** Family Feud  
**13** **4** Jeffersons  
**17** Andy Griffith  
**22** **5** Kentucky Considered  
**27** **7** M\*A\*S\*H  
**33** **11** Business Report  
**57** **2** That Nashville Music

8:00 **3** **3** **57** **2** Fame  
**8** **6** **27** **7** Magnum, P.I.  
**13** **4** Joanie Loves Chachi  
**17** NCAA Football: Murray St. at Eastern Kentucky  
**22** **5** Sneak Previews  
**33** **11** Smiley's People

8:30 **13** **4** Star of the Family  
**22** **5** Hitch Hikers Guide/Galaxy

9:00 **3** **3** **57** **2** Cheers  
**8** **6** **27** **7** Simon & Simon  
**13** **4** Too Close For Comfort  
**22** **5** Nova 'Mind Machines.'

9:30 **3** **3** **57** **2** Taxi  
**13** **4** It Takes Two A capital punishment case delivers a blow to Molly's values.



### CHIPS

Rock singer Moloch (Donny Most) complains to police about alleged death threats, but there's a suspicion that it's all a publicity stunt on the "Rock Devil Rock" episode of "CHiPs," airing **SUNDAY, OCT. 31** on NBC.

CHECK LISTINGS FOR EXACT TIME

© 1982 Compulog

10:00 **3** **3** **57** **2** Hill Street Blues  
**8** **6** **27** **7** Knots Landing  
**13** **4** 20/20  
**22** **5** KET Schol. Challenge  
**33** **11** Wild America 'Wild Dogs.'

10:30 **22** **5** World of Books  
**33** **11** Good Neighbors

11:00 **3** **3** Newscenter  
**8** **6** **13** **4** **27** **7** News  
**17** TBS Evening News  
**22** **5** Karate  
**33** **11** Sneak Previews  
**57** **2** Newscene

11:30 **3** **3** **57** **2** Tonight Show  
**8** **6** **27** **7** Quincy  
**13** **4** Nightline  
**22** **5** Captioned ABC News  
**33** **11** PBS Late Night  
**13** **4** ABC Late Night News

12:00 **13** **4** ABC News  
**17** Bob Newhart Show  
**22** **5** G. E. D.  
**33** **11** Dr. Who  
**3** **3** P.M. Magazine  
**8** **6** Tic Tac Dough  
**13** **4** Alice  
**17** Gomer Pyle  
**22** **5** **33** **11** MacNeil-Lehrer Report  
**27** **7** Three's Company

1:00 **13** **4** Muppet Show  
1:30 **3** **3** NBC News Overnight  
**13** **4** Green Acres  
**17** MOVIE: 'Hasty Heart'

2:00 **27** **7** CBS News Nightwatch  
4:15 **17** MOVIE: 'Woman on Pier 13'

7:00 **3** **3** You Asked For It  
**8** **6** Family Feud  
**13** **4** Jeffersons  
**17** Andy Griffith  
**22** **5** Kentucky Considered  
**27** **7** M\*A\*S\*H  
**33** **11** Business Report  
**57** **2** That Nashville Music

7:30 **3** **3** You Asked For It  
**8** **6** Family Feud  
**13** **4** Jeffersons  
**17** Andy Griffith  
**22** **5** Kentucky Considered  
**27** **7** M\*A\*S\*H  
**33** **11** Business Report  
**57** **2** That Nashville Music

8:00 **3** **3** **57** **2** Fame  
**8** **6** **27** **7** Magnum, P.I.  
**13** **4** Joanie Loves Chachi  
**17** NCAA Football: Murray St. at Eastern Kentucky  
**22** **5** Sneak Previews  
**33** **11** Smiley's People

8:30 **13** **4** Star of the Family  
**22** **5** Hitch Hikers Guide/Galaxy

9:00 **3** **3** **57** **2** Cheers  
**8** **6** **27** **7** Simon & Simon  
**13** **4** Too Close For Comfort  
**22** **5** Nova 'Mind Machines.'

9:30 **3** **3** **57** **2** Taxi  
**13** **4** It Takes Two A capital punishment case delivers a blow to Molly's values.

### friday

10/29/82

#### MORNING

9:00 **17** MOVIE: 'Lost Weekend'

#### AFTERNOON

1:00 **17** MOVIE: 'The Golden Mask'

3:30 **22** **5** New Shapes in Education  
4:00 **17** Spider-Man: 'Night of the Clones' & 'Escort to Danger'

#### EVENING

6:00 **3** **3** Newscenter  
**8** **6** **13** **4** **57** **2** News  
**17** Carol Burnett  
**22** **5** **33** **11** 3-2-1, Contact

6:30 **3** **3** **57** **2** NBC News  
**8** **6** **27** **7** CBS News

10:00 **13** **4** ABC News  
**17** Bob Newhart Show  
**22** **5** Dealing In Discipline  
**33** **11** Dr. Who  
**3** **3** P.M. Magazine  
**8** **6** Tic Tac Dough  
**13** **4** Alice  
**17** Winners  
**22** **5** **33** **11** MacNeil-Lehrer Report  
**27** **7** Three's Company  
**57** **2** Goins Brothers  
**3** **3** You Asked For It

7:00 **8** **6** Family Feud  
**13** **4** Jeffersons  
**17** Andy Griffith  
**22** **5** Comment on Kentucky  
**27** **7** M\*A\*S\*H  
**33** **11** Business Report  
**57** **2** Glen Campbell Show

7:30 **3** **3** Powers of Matthew Star  
**8** **6** **27** **7** Dukes of Hazzard  
**13** **4** Benson Benson is captured by a band of guerrillas.  
**17** NBA Basketball: Atlanta vs. Detroit  
**22** **5** Washington Week/Review  
**33** **11** Smiley's People  
**57** **2** Halloween Special: Boo!

8:00 **13** **4** New Odd Couple  
**22** **5** Wall Street Week  
9:00 **3** **3** Knight Rider Michael Knight and the Knight 2000 are used to protect a lady senator. (60 min.)  
**8** **6** **27** **7** Dallas  
**13** **4** Greatest American Hero Season Premiere.  
**22** **5** Masterpiece Theatre 'To Serve Them All My Days.'

8:30 **3** **3** Remington Steele  
**8** **6** **27** **7** Knots Landing  
**13** **4** Quest  
**22** **5** Odyssey 'Lucy and the First Family.'  
**33** **11** Washington Week/Review

10:15 **17** TBS Evening News  
10:30 **33** **11** Wall Street Week  
11:00 **3** **3** Newscenter  
**8** **6** **13** **4** **27** **7** News  
**22** **5** Black Stream  
**33** **11** Next Question  
**57** **2** Newscene

11:15 **17** All in the Family  
11:30 **3** **3** Tonight Show  
**8** **6** MOVIE: 'The Ritz'

10:00 **13** **4** Nightline  
**22** **5** Captioned ABC News  
**27** **7** Solid Gold  
**33** **11** PBS Late Night  
**57** **2** Laugh Trax  
**17** MOVIE: 'Young Man With a Horn'

11:45 **13** **4** ABC Late Night News

12:00 **3** **3** **57** **2** Late Night with David Letterman  
**27** **7** America's Top Ten  
**33** **11** Captioned ABC News

1:00 **13** **4** Pentecost Today

1:30 **13** **4** Muppet Show  
**27** **7** Soul Train

2:00 **3** **3** NBC News Overnight  
**13** **4** Green Acres  
**17** MOVIE: 'I Was a Teenage Werewolf'

3:45 **17** MOVIE: 'Blondie'

### saturday

10/30/82

#### MORNING

5:15 **17** Rat Patrol  
5:45 **17** World/Large  
6:00 **17** TBS Morning News  
6:15 **13** **4** Farm Digest  
6:30 **3** **3** Saturday Report  
**13** **4** Hot Fudge

7:00 **3** **3** Great Space Coaster  
**8** **6** TV Classroom  
**13** **4** Kids Are People Too  
**17** Between the Lines  
**27** **7** Captain Kangaroo  
**33** **11** Flexible Reading  
**57** **2** Jim Bakker

7:30 **3** **3** Bugs Bunny & Friends  
**8** **6** Viewpoint  
**17** Vegetable Soup  
**33** **11** GED Course

8:00 **3** **3** **57** **2** Flintstone Funnies  
**8** **6** **27** **7** Speed Buggy  
**13** **4** Super Friends  
**17** Romper Room  
**33** **11** Personal Finance

8:30 **3** **3** **57** **2** Shirt Tales  
**8** **6** **27** **7** Pandamonium  
**13** **4** Pac Man/Little Rascals/Richie Rich  
**17** That Girl  
**3** **3** **57** **2** Smurfs  
**8** **6** **27** **7** Gilligan's Planet  
**17** Civilization  
**33** **11** Art of Being Human

9:00 **3** **3** **57** **2** SportsWorld

9:30 **8** **6** **27** **7** Bugs Bunny Road Runner Show

10:00 **13** **4** Mork & Mindy/Laverne & Shirley/Fonz Hour  
**17** MOVIE: 'Sea Hawk' Pirate adventure story. Errol Flynn, Brenda Marshall, Claude Rains. 1940  
**33** **11** Voyage: Career Planning

10:30 **3** **3** **57** **2** Gary Coleman Show

11:00 **3** **3** **57** **2** Incredible Hulk and the Amazing Spider-Man  
**13** **4** Scooby, Scrappy, Yabba-Doo/Puppy Show  
**33** **11** Focus on Society

11:30 **8** **6** **27** **7** Meatballs & Spaghetti

#### AFTERNOON

12:00 **3** **3** Jetsons  
**8** **6** **27** **7** NCAA Today  
**13** **4** ABC Weekend Special  
**33** **11** Washington Week/Review Paul Duke is joined by top Washington journalists analyzing the week's news.  
**57** **2** Wrestling

12:30 **3** **3** Flash Gordon  
**8** **6** **27** **7** NCAA Football: Teams to be Announced  
**13** **4** American Bandstand  
**17** MOVIE: 'The Old Testament'

**33** **11** Wall Street Week Louis Rukeyser analyzes the '80s with a weekly review of economic and investment matters.  
**57** **2** Championship Wrestling  
**22** **5** Writing for a Reason  
**33** **11** Matinee at the Bijou 'It's Got Me Again.' Today's program features one of Harman and Ising's wittiest cartoons. (90 min.)  
**57** **2** Dr. Snuggles

1:00 **3** **3** America's Top Ten  
**22** **5** Writing for a Reason  
**57** **2** Portrait of a Legend

2:00 **3** **3** All About Dogs  
**13** **4** Dance Fever  
**22** **5** Focus on Society  
**57** **2** MSU Football  
**3** **3** MOVIE: 'Broken Lance'

**13** **4** So You Got Troubles  
**17** MOVIE: 'The Legend of Sleepy Hollow'

**22** **5** Focus on Society  
**33** **11** Tales of the Unexpected  
**57** **2** Time Capsule: Los Angeles Olympic Games of 1932

3:00 **13** **4** Andy Griffith  
**22** **5** Making It Count  
**33** **11** Nova 'Mind Machines.'

3:30 **13** **4** NCAA Football: Teams to be Announced  
**22** **5** Making It Count  
**8** **6** CBS Sports Saturday  
**22** **5** G. E. D.  
**27** **7** Nashville on the Road  
**33** **11** Body In Question 'How Do You Feel?'

4:00 **8** **6** CBS Sports Saturday  
**22** **5** G. E. D.  
**27** **7** Nashville on the Road  
**33** **11** Body In Question 'How Do You Feel?'

**57** **2** SportsWorld



- 4:30 **3** **3** Rockford Files  
**17** Mission Impossible  
**22** **5** G. E. D.  
**27** **7** Backstage/  
Grand Old Opry  
5:00 **22** **5** Firing Line  
**27** **7** McClain's  
Family Band  
**33** **11** Masterpiece  
Theatre 'To Serve  
Them All My Days.'  
5:30 **3** **3** Nashville Music  
**17** Motorweek Illus-  
trated  
**27** **7** Pop! Goes the  
Country  
**57** **2** Challenge  
Match Fishing

**EVENING**

- 6:00 **3** **3** Newscenter  
**8** **6** **27** **7** News  
**17** World Championship Wrestling  
**22** **5** Matinee at the  
Bijou  
**33** **11** Nature of  
Things  
**57** **2** Goins Brothers  
6:30 **3** **3** **57** **2** NBC  
News  
**8** **6** Concern  
**27** **7** Hee Haw  
7:00 **3** **3** Dance Fever  
**8** **6** Hee Haw  
**13** **4** Solid Gold  
**33** **11** All Creatures  
Great and Small  
**57** **2** Jamboree  
7:30 **3** **3** Inside Look  
**22** **5** KET Schol.  
Challenge  
**27** **7** MOVIE: 'Gorilla  
at Large'  
8:00 **3** **3** **57** **2** Diff'rent  
Strokes Willis joins  
the Guardian Angels  
and finds himself in  
the middle of a street  
gang fight.  
**8** **6** Walt Disney  
'Disney's Halloween  
Treat.'  
**13** **4** T.J. Hooker  
**22** **5** Nature 'Flight of  
the Condor.' The  
South American wild-  
erness is examined  
through the relation-  
ship among land-  
scape, climate and  
creatures. (60 min.)  
**33** **11** Smiley's People  
8:30 **3** **3** **57** **2** Silver  
Spoons  
**17** Calypso Count-  
down  
9:00 **3** **3** **57** **2** Gimme a  
Break  
**8** **6** MOVIE: 'My  
Bodyguard'  
**13** **4** Love Boat  
**17** NCAA Football:  
Utah at San Diego  
State  
**22** **5** Undersea  
World of Jacques  
Cousteau  
9:15 **27** **7** MOVIE: 'Friday  
the 13th'  
9:30 **3** **3** **57** **2** Love,  
Sidney  
10:00 **3** **3** **57** **2** Devlin  
Connection  
**13** **4** Fantasy Island  
**22** **5** Mystery! 'Dying  
Day.'  
**33** **11** NCAA Football:  
Marshall at Citadel  
11:00 **3** **3** Newscenter  
**8** **6** News  
**13** **4** ABC News  
**22** **5** Sneak Previews  
**57** **2** America's Top  
Ten  
11:15 **13** **4** **27** **7** News  
11:30 **3** **3** **57** **2** Saturday  
Night Live  
**8** **6** MOVIE: 'The  
Seven-Ups' A special  
squad pursues crimin-  
als whose offenses  
call for seven years or  
more in prison. Roy  
Scheider, Victor Ar-  
nold, Jerry Leon.  
1973  
**13** **4** Laugh Trax  
**22** **5** Hitch Hikers  
Guide/Galaxy  
11:45 **27** **7** Madame's  
Place

- 12:00 **17** TBS Evening News  
**33** **11** Mystery! 'Dying  
Day.' Skiing pre-  
sents evidence of the  
plot to murder him to  
the police. (60 min.)  
12:30 **13** **4** Evening at the  
Improv  
12:45 **27** **7** Evening at the  
Improv  
1:00 **3** **3** MOVIE: 'The  
Public Eye'  
**17** MOVIE: 'The Night  
That Panicked Amer-  
ica'  
**33** **11** Avengers  
**13** **4** Solid Gold  
1:30 **3** **3** Movie Cont'd  
2:00 **13** **4** Prog cont'd  
2:15 **17** MOVIE: 'The Pit  
and the Pendulum'  
2:30 **3** **3** Newscenter  
4:00 **17** MOVIE: 'An  
Evening of Edgar Allen  
Poe'

**sunday**

10/31/82

**MORNING**

- 5:00 **17** Rat Patrol  
5:30 **17** Agriculture U.S.A.  
6:00 **17** TBS Morning News  
**27** **7** Cisco Kid  
6:30 **3** **3** Christopher  
Close-Up  
**8** **6** Better Way  
**13** **4** Town Crier  
**27** **7** Tobacco Talk  
7:00 **3** **3** TV Chapel  
**8** **6** Jerry Falwell  
**13** **4** Revival Center  
**17** James Robison  
**27** **7** Kenneth Cope-  
land  
**33** **11** Market to  
Market  
**57** **2** Time for  
Refreshing  
7:30 **3** **3** Music and the  
Spoken Word  
**13** **4** James Robison  
**17** It Is Written  
**33** **11** Victory Garden  
8:00 **3** **3** Newscenter  
**8** **6** Day of  
Discovery  
**13** **4** Old Time  
Gospel  
**17** Cartoon Carnival  
**22** **5** **33** **11** Sesame  
Street  
**27** **7** Oral Roberts  
**57** **2** Gateway  
Gospel  
8:30 **3** **3** Oral Roberts  
**8** **6** Rev. Leonard  
Repass  
**27** **7** Rex Humbard  
**57** **2** R.A. West  
Revival  
9:00 **3** **3** Gospel Singing  
Jubilee  
**8** **6** **27** **7** Sunday  
Morning  
**13** **4** What Does the  
Bible Say?  
**17** Lost In Space  
**22** **5** Sesame Street  
**33** **11** High Feather  
**57** **2** Sunday School  
9:30 **13** **4** Robert Schuller  
**33** **11** Wildlife Safari  
**57** **2** Leonard Repass  
10:00 **3** **3** Rex Humbard  
**13** **4** Rev. R.A. West  
**17** Lighter Side  
**22** **5** Mr. Rogers'  
Neighborhood  
**33** **11** Dr. Who Movie  
**57** **2** Big Creek  
Baptist  
10:30 **3** **3** Kenneth Cope-  
land  
**8** **6** Ernest Angley  
**13** **4** Jimmy Swag-  
gart  
**17** MOVIE: 'Sparta-  
cus' A gladiator rebel  
escapes from slavery  
with an army of slaves  
and challenges Imper-  
ial Rome. Kirk  
Douglas, Jean Sim-  
mons, Tony Curtis.  
**22** **5** Electric Com-  
pany  
**27** **7** Day of  
Discovery  
11:00 **22** **5** Sesame Street  
**27** **7** It Is Written  
**57** **2** Jamboree



**THREE'S COMPANY**

John Ritter (center), Joyce DeWitt (right) and Priscilla Barnes star as fun-loving roommates in ABC's "Three's Company." Don Knotts (top right) stars as their landlord and Richard Kline (top left) plays their womanizing neighbor. All the fun airs **TUESDAY, NOV. 2.**

CHECK LISTINGS FOR EXACT TIME

©1982 Compulog

- 11:30 **3** **3** At Issue  
**8** **6** Faith Alive  
**13** **4** Rex Humbard  
**27** **7** Face the Nation  
**33** **11** Sneak Previews  
**57** **2** R.A. West  
Revival  
**AFTERNOON**  
12:00 **3** **3** Meet the Press  
**8** **6** Face the Nation  
**13** **4** World Tomor-  
row  
**22** **5** Talking Heads  
Talk Sense  
**27** **7** Jerry Claiborne  
**33** **11** MOVIE: 'The  
Old Corral'

- 57** **2** Old Time  
Gospel  
12:30 **3** **3** NFL '82  
**8** **6** **27** **7** NFL  
Today  
**13** **4** Virgil Q. Wax  
1:00 **3** **3** NFL Football:  
Pittsburgh at Cincin-  
nati/or Alternate Pro-  
gramming If the NFL  
players' strike contin-  
ues, alternate pro-  
gramming will be  
shown.  
**8** **6** NFL Football:  
Philadelphia at St.  
Louis/or Alternate  
Programming If the

NFL players' strike continues, alternate programming will be shown.  
**13** **4** Biblical View-  
point  
**27** **7** NFL Football:  
San Francisco at  
Washington/or Alter-  
nate Programming If  
the NFL players' strike  
continues, alternate  
programming will be  
shown.  
**33** **11** Dean Roberts  
Gospel Show  
**57** **2** NFL Football:  
Teams to be An-  
nounced/or Alternate  
Programming In the  
event of a players'  
strike, alternate pro-  
gramming will be  
shown.

- 1:30 **13** **4** This Week with  
David Brinkley  
**33** **11** This Old House  
2:00 **22** **5** Writing for a  
Reason  
**33** **11** MOVIE: 'Susan-  
nah of the Mounties'  
An orphan girl is  
raised by a Mountie.  
Shirley Temple, Ran-  
dolph Scott. 1939.  
2:30 **13** **4** To Be  
Announced  
**17** MOVIE: 'The  
Missiles of October'  
The Cuban missile  
crisis during 1962 is  
presented. William  
Devane, Martin  
Sheen, Howard Da  
Silva. 1974.  
**22** **5** Writing for a  
Reason  
3:00 **13** **4** Memories With  
Lawrence Welk  
**22** **5** Focus on  
Society  
3:30 **22** **5** Focus on  
Society  
**33** **11** American Short  
Story  
4:00 **3** **3** Town Hall  
**8** **6** **27** **7** NFL  
Football: Dallas at  
New York Giants/or  
Alternate Program-  
ming If the NFL play-  
ers' strike continues,  
alternate program-  
ming will be shown.  
**13** **4** Six Million  
Dollar Man  
**22** **5** Making It Count  
**57** **2** Portrait of a  
Legend  
4:30 **22** **5** Making It Count  
**33** **11** Next Question  
**57** **2** Journey to  
Adventure  
5:00 **13** **4** Bill Dooley  
**22** **5** This Old House  
**33** **11** West Va.  
Senatorial Races  
**57** **2** All Thy  
Creatures Host Frank  
Field profiles Israel's  
wildlife restoration  
program. (60 min.)  
5:30 **13** **4** Sports Beat  
**17** Jacques Cousteau  
**22** **5** Bridge

**FAME**



Ron Glass

**GLASS CITED** — Ron Glass, who stars as Felix Unger in ABC's "The New Odd Couple," was honored recently by the NAACP at a banquet dinner in his hometown of Evansville, Ind. The actor was recognized for his contribution to the dramatic arts as well as for being a positive and inspirational role model to the black community.

**CELEBRITY RAP** — Beginning Friday, Nov. 5 and continuing for several months, viewers of NBC's "Today" show will be able to see a noted celebrity interview the celebrity of his or her choice. The segments, called "Close Encounters," will be broadcast on Fridays. Segments already completed include Gloria Steinem interviewing George Burns and Margot Kidder probing author John Irving.

**FIRST TIME** — Principal photography has been completed on "The First Time," a two-hour roman-

tic drama dealing with the moral conflict that erupts between a mother and her 17-year-old daughter when the young woman runs away to join her lover. The ABC-TV movie, which will air later this year, stars Susan Anspach, Jennifer Jason Leigh, Peter Barton, Edward Winter and Harriet Nelson.



Laurence Olivier

**VOYAGE SETS SAIL** — "A Voyage Round My Father," John Mortimer's TV adaptation of his London stage hit, co-starring Lord Laurence Olivier and Alan Bates, has been acquired for presentation in 1984 on the Mobil Showcase Network. Olivier plays Clifford Mortimer and Bates, co-stars as his son, in this affectionate anecdotal tribute to the author's father. Mortimer is known to American audiences for his adaptation of "Brideshead Revisited" and creator of the PBS "Rumpole of the Bailey" series.

©1982 Compulog

**EVENING**

- 6:00 **3** **3** Newscenter  
**13** **4** ABC News  
**22** **5** Everyday  
Cooking  
**57** **2** Bill Francis  
Gardening  
6:30 **3** **3** **57** **2** NBC  
News  
**13** **4** Glen Campbell  
Show  
**17** Nice People  
**22** **5** Wild America  
'Wild Dogs.' Tonight's  
program shows that  
all dogs, wild and  
domestic, share simi-  
lar traits.  
**33** **11** Artists In Glass  
7:00 **3** **3** **57** **2** Voyagers!  
Phineas and Jeffrey  
try to save a Salem  
woman who is ac-  
cused of being a  
witch. (60 min.)  
**8** **6** **27** **7** 60  
Minutes  
**13** **4** Ripley's Believe  
It Or Not! Tonight's  
program features a  
ghost that helped re-  
cover a human heart  
and a real-life Dracula.  
(60 min.)  
**17** Best of World  
Championship Wres-  
tling  
**22** **5** Nature 'Flight of  
the Condor.' The  
South American wild-  
erness is examined  
through the relation-  
ship among land-  
scape, climate and  
creatures. (60 min.)  
**33** **11** Tony Brown's  
Journal  
7:30 **33** **11** With Ossie and  
Ruby



Erin Gray portrays Betsy Forrest to an assist from an expert, Do Monday, Nov. 1 on "NBC Mo



8:00 **3 3 57 2** CHiPs  
Ponch and Bobby help a satanic rock singer. (60 min.)  
**8 6 27 7** Archie's Place Billie fills in as Rabinowitz's temporary secretary.  
**13 4** Matt Houston Matt Houston investigates the death of a young movie star. (60 min.)  
**17** Nashville Alive  
**22 5** All Creatures Great and Small  
**33 11** Nature 'Amate: The Great Fig Tree.' The majestic fig trees from the rain forests of Belize are examined. (60 min.)

8:30 **8 6 27 7** Gloria

9:00 **3 3 57 2** MOVIE: 'Halloween' A maniacal killer escapes from a mental hospital and returns to the scene of his slaughter 15 years before. Jamie Lee Curtis, Donald Pleasence. 1978.

**8 6 27 7** Jeffersons George's old friend Johnny misinterprets Louise's sarcasm as an invitation to 'move in.'

**13 4** MOVIE: 'Wild Women of Chastity Gulch' The women of a Missouri mining town are victimized by a band of renegade soldiers. Priscilla Barnes, Joan Collins, Lee Horsley. 1982.

**17** Week In Review  
**22 5 33 11** Masterpiece Theatre 'To Serve Them All My Days.'

9:30 **8 6 27 7** One Day at a Time

10:00 **8 6 27 7** Trapper John, M.D.

**17** TBS Weekend News

**22 5** Crisis to Crisis  
**33 11** 1982 U.N. Day Concert

11:00 **3 3** Newscenter  
**8 6 27 7** News  
**13 4** ABC News  
**17** Jerry Falwell

**57 2** At the Movies  
11:15 **13 4** Forum  
**27 7** CBS News

11:30 **3 3** Saturday Night  
**8 6 27 7** At the Movies

**13 4** Pentecost Today  
**57 2** Communique

12:00 **8 6** MOVIE: 'In the Steps of a Dead Man'

**13 4** Jim Bakker  
**17** Open Up

**27 7** MOVIE: 'The Candidate'

1:00 **17** MOVIE: 'A Town Called Hell'

1:30 **8 6** Addams Family

2:00 **8 6 27 7** CBS News Nightwatch

3:00 **17** MOVIE: 'The Assassination of Trotsky'

The last days of the Russian Revolutionary, emphasizing the vacillations in the mind of his assassin. Richard Burton, Alain Delon, Romy Schneider. 1972.

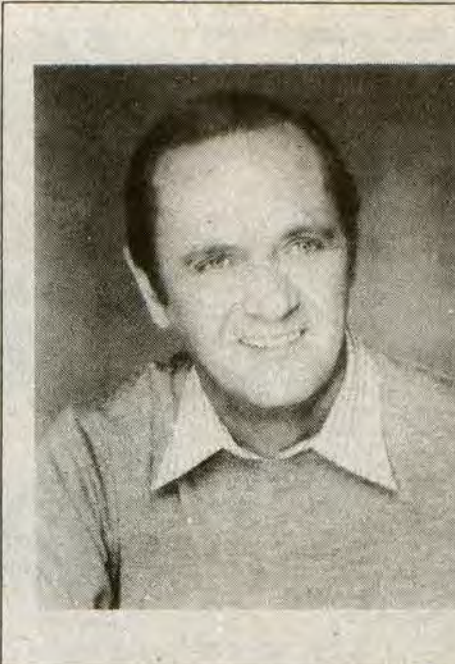

**NEWHART**

Bob Newhart is back on prime-time TV playing an author who becomes proprietor of a New England inn. "Newhart" airs **MONDAY, NOV. 1** on CBS.

CHECK LISTINGS FOR EXACT TIME

© 1982 Compulog

**daytime**

**MORNING**

5:00 **8 6** CBS News Nightwatch  
5:45 **13 4** Sign On  
6:00 **3 3** Early Today  
**8 6 13 4** Jimmy Swaggart  
**17** TBS Morning News  
**27 7** CBS Early Morning News  
6:15 **33 11** Varied Programs  
6:30 **3 3** Early Morning  
**8 6 27 7** CBS Early Morning News  
**13 4** Assembly Echoes  
6:45 **13 4** ABC News/Morn  
**33 11** Weather  
7:00 **3 3 57 2** Today  
**8 6 27 7** CBS Morning News  
**13 4** Good Morning America  
**17** SuperStation Fun-time  
**33 11** Instructional Programs  
7:30 **17** I Dream of Jeannie  
**33 11** Mr. Rogers' Neighborhood  
8:00 **17** My Three Sons  
**22 5** Mr. Rogers' Neighborhood  
**33 11** Sesame Street  
**17** That Girl  
**22 5** Weather  
8:45 **22 5** Instructional Programs  
9:00 **3 3** Bob Braun Show  
**8 6** Here's Lucy  
**13 4** Jim Bakker  
**17** Movie  
**27 7** Young and the Restless  
**33 11** Instructional Programs  
**57 2** 700 Club  
9:30 **8 6** Andy Griffith  
10:00 **3 3** Diff'rent Strokes  
**8 6 27 7** \$25,000 Pyramid  
**13 4** 700 Club  
**57 2** Diff'rent Strokes  
10:30 **3 3** Wheel of Fortune  
**8 6 27 7** Child's Play  
**57 2** Morning Stretch  
11:00 **3 3 57 2** Texas  
**8 6 27 7** Price Is Right  
**13 4** Love Boat  
**17** News

**AFTERNOON**

12:00 **3 3** The Doctors  
**8 6 27 7** News  
**13 4** Family Feud  
**17** Mike Douglas  
People Now  
**57 2** Newscene

12:30 **3 3** Newscenter  
**8 6** Young and the Restless  
**13 4** Ryan's Hope  
**27 7** Andy Griffith  
**57 2** Search For Tomorrow  
1:00 **3 3 57 2** Days of Our Lives  
**13 4** All My Children  
**17** Movie  
**27 7** Alice  
1:30 **8 6 27 7** As the World Turns  
2:00 **3 3 57 2** Another World  
**13 4** One Life to Live  
**33 11** 3-2-1, Contact  
**8 6 27 7** Capitol  
**33 11** Instructional Programs  
3:00 **3 3 57 2** Fantasy Light  
**8 6 27 7** Guiding Light  
**13 4** General Hospital  
**17** SuperStation Fun-time  
**33 11** Over Easy  
**17** Flintstones  
3:30 **22 5** Varied Programs

4:00 **33 11** Instructional Programs  
**3 3** Mr. Cartoon  
**8 6** Hour Magazine  
**13 4** Hawaii Five-O  
**17** Munsters  
**22 5** Sesame Street  
**27 7** Waltons  
**33 11** Wild World of Animals  
**57 2** Sha Na Na  
**17** Leave It to Beaver  
**33 11** Mr. Rogers' Neighborhood  
**57 2** Wheel of Fortune  
5:00 **3 3** M\*A\*S\*H  
**8 6** Beverly Hillbillies  
**13 4** Scooby Doo  
**17** Brady Bunch  
**22 5** Mr. Rogers' Neighborhood  
**27 7** News  
**33 11** Sesame Street  
**57 2** Jim Bakker  
**3 3** M\*A\*S\*H  
**8 6** More Real People  
**13 4** People's Court  
**17** Beverly Hillbillies  
**22 5** Electric Company

**monday**

11/1/82

**MORNING**

9:00 **17** MOVIE: 'Visit to a Small Planet'

**AFTERNOON**

1:00 **17** MOVIE: 'Ironside'

3:30 **33 11** Washington Week/Review Paul Duke is joined by top Washington journalists analyzing the week's news.

**EVENING**

6:00 **3 3** Newscenter  
**8 6 13 4 27 7** News  
**17** Carol Burnett  
**22 5 33 11** 3-2-1, Contact  
6:30 **3 3 57 2** NBC News  
**8 6 27 7** CBS News  
**13 4** ABC News  
**17** Bob Newhart Show  
**22 5** Learning Disabilities  
**33 11** Dr. Who  
7:00 **3 3** P.M. Magazine  
**8 6** Tic Tac Dough  
**13 4** Alice  
**17** Gomer Pyle  
**22 5 33 11** MacNeil-Lehrer Report  
**27 7** Three's Company  
**57 2** Biblical Viewpoint

7:30 **3 3** You Asked For It  
**8 6** Family Feud  
**13 4** Jeffersons  
**17** American Professionals  
**22 5** People's Business  
**27 7** M\*A\*S\*H  
**33 11** Business Report  
**57 2** Wild Kingdom

8:00 **3 3 57 2** Little House: A New Beginning The residents of Walnut Grove try to rescue a deaf and dumb lad from a carnival show. (60 min.)  
**8 6 27 7** Square Pegs  
**13 4** That's Incredible!

**17** MOVIE: 'Casablanca' Rick's gambling casino explodes when an old love walks in bringing her husband, a French freedom leader fleeing from the Nazis. Ingrid Bergman, Humphrey Bogart, Peter Lorre. 1943.  
**22 5 33 11** Great Performances 'The Charterhouse of Parma.' Fabrizio discovers the horrible reality of war. (60 min.)

8:30 **8 6 27 7** Private Benjamin  
9:00 **3 3 57 2** MOVIE: 'Born Beautiful' A top fashion model attempts to make a career change while she is still at the top. Erin Gray, Lori Singer, Ed Marinaro. 1982.

**8 6 27 7** M\*A\*S\*H The 4077th's Halloween bash is continually interrupted by incoming wounded.  
**13 4** NFL Football: Detroit at Minnesota/ or Alternate Programming If the NFL players' strike continues, alternate programming will be shown.  
**22 5 33 11** Magic of Dance 'The Ebb and the Flow.' Tonight's program discusses the development of ballet in America and throughout the world.

**TV I.Q.**

1. What was the name of the sitcom series starring Judy Carne and Peter Duell as newlyweds?
2. What was Phyllis Lindstrom's daughter's name in the "Phyllis" series?
3. What was the name of Mason's secretary on "Perry Mason"?
4. What was the name of the series starring Ann Sothern as Susie MacNamara?
5. What was the name of the series starring Harry Morgan as an insurance agent?
6. What was Roger Moore's name in the title role of "The Saint"?
7. What was the name of the series in which Lloyd Bridges starred as underwater adventurer Mike Nelson?
8. Who played the title role in TV's "Serpico"?
9. What character did Billy Crystal play in "Soap"?

© 1982 Compulog

- ANSWERS**
1. 'Love on a Rooftop'
  2. Bess
  3. Della Street
  4. 'Private Secretary'
  5. 'Pete and Gladys'
  6. Simon Templar
  7. 'Sea Hunt'
  8. David Birney
  9. Jodie Dallas



a superstar model who ventures into photography thanks Ed Marinaro (Ed Marinaro), in "Born Beautiful," which airs Monday Night at the Movies."



9:30 **8 6 27 7** Newhart (PREMIERE) Dick and Joanna learn that there is a body buried in the inn's basement.

10:00 **8 6 27 7** Cagney & Lacey  
**22 5 33 11** Six Great Ideas 'Beauty.' Dr. Mortimer Adler hosts this discussion about the concept of beauty. (60 min.)

10:30 **17** TBS Evening News

11:00 **3 3** Newscenter  
**8 6 27 7** News  
**22 5** Victory Garden  
**33 11** Dave Allen at Large  
**57 2** Newscene

11:30 **3 3 57 2** Tonight Show  
**8 6 27 7** Trapper John M.D.  
**17** Sara Dane-Part 1 First of 4 parts. In Australia's early days as a penal colony, a wrongfully convicted Sara Dane and her new husband are caught up in the struggle for power on the new frontier. Juliet Jordan, Harold Hopkins, Brenton Whittle. (2 hrs.)  
**22 5** Captioned ABC News  
**33 11** PBS Late Night  
**13 4** News

12:00 **3 3** Late Night with David Letterman  
**8 6 27 7** MOVIE: 'Columbo: The Most Dangerous Match' Columbo is called in to investigate the death of a former chess champion. Peter Falk, Laurence Harvey. 1973  
**13 4** Nightline  
**33 11** Captioned ABC News

1:00 **13 4** Muppet Show

1:30 **3 3** NBC News Overnight  
**13 4** Green Acres  
**17** MOVIE: 'Station Six Sahara' The strained bitter existence of five men is briefly interrupted by a woman who crashes with her divorced and jealous husband into their midst. Carroll Baker, Peter Van Eyck, Denheim Elliott. 1964

2:00 **8 6 27 7** CBS News Nightwatch

3:45 **17** MOVIE: 'The Desperate Ones' Two brothers escape from a Siberian labor camp to join the Polish Army in exile. Maximilian Schell, Raf Vallone, Irene Papas. 1968.

**EVENING**

6:00 **3 3** Newscenter  
**8 6 13 4 57 2** News  
**17** Carol Burnett  
**22 5 33 11** 3-2-1, Contact

6:30 **3 3** NBC News  
**8 6 27 7** CBS News  
**13 4** ABC News  
**17** Bob Newhart Show  
**22 5** G. E. D.  
**33 11** Dr. Who

7:00 **3 3** Decision '82 Roger Mudd and Tom Brokaw anchor election coverage of House, Senate and gubernatorial races across the country.  
**8 6** Campaign '82  
**13 4** Alice  
**17** Gomer Pyle  
**22 5 33 11** MacNeil-Lehrer Report  
**27 7** Election Coverage  
**57 2** At the Movies  
**27 7** M\*A\*S\*H

7:15 **13 4** Jeffersons  
**17** Andy Griffith  
**22 5** Kentucky Journal  
**27 7** Election Coverage

8:00 **33 11** Business Report  
**57 2** Headwaters  
**13 4** '82 Vote  
**17** NBA Basketball: Washington at Atlanta  
**22 5 33 11** Nova 'Why Do Birds Sing?' Tonight's program examines how birds sing with regional accents. (R) (60 min.) [Closed Captioned]  
**27 7** Jerry Falwell Prayer Special  
**57 2** Decision '82 Roger Mudd and Tom Brokaw anchor election coverage of House, Senate and gubernatorial races across the country.

9:00 **22 5 33 11** Mystery! 'The Three Tools of Death.' Father Brown discovers the truth about the murder of a philanthropist. (60 min.) [Closed Captioned]  
**27 7** Wildcats & Dragons

9:30 **27 7** Ask the Doctor

10:00 **22 5** To Be Announced  
**33 11** Firing Line

10:30 **17** TBS Evening News

11:00 **3 3** Newscenter  
**8 6 13 4 27 7** News  
**33 11** Dave Allen at Large  
**57 2** Newscene

11:30 **3 3 57 2** Decision '82 Roger Mudd and Tom Brokaw anchor election coverage of House, Senate and gubernatorial races across the country.  
**8 6 27 7** Campaign '82  
**13 4** '82 Vote  
**17** Sara Dane-Part 2 Second of 4 parts. Sara's first love whose family had her convicted as a thief moves to Australia and wreaks havoc on her new social status. (2 hrs.)

**22 5** Captioned ABC News  
**33 11** PBS Late Night  
**13 4** ABC Late Night News

12:00 **13 4** ABC Late Night News

12:30 **33 11** Captioned ABC News

1:00 **13 4** Muppet Show

1:30 **13 4** Green Acres  
**17** MOVIE: 'The Spiral Staircase' A young mute girl senses the presence of a killer who is terrorizing a small town, but has no way to express her fear. Dorothy McGuire, George Brent, Ethel Barrymore. 1946.

2:00 **8 6 27 7** CBS News Nightwatch

3:15 **17** MOVIE: 'Glass Sphinx' The drama of danger and Oriental intrigue which unfolds amid the discoveries of a world-famous archeologist. Robert Taylor, Anita Ekberg.



**DALLAS**

Victoria Principal as Pamela Ewing, enjoys a motherly moment with her adopted son, Christopher, on an episode of "Dallas," airing **FRIDAY, NOV. 5** on CBS.  
 CHECK LISTINGS FOR EXACT TIME

© 1982 Compulog



# WHEEL OF FORTUNE

## MOON SCAN

1. Helicopter
2. Whirlybird
3. Eggbeater
4. Autogiro
5. Rotors
6. Blade
7. Tail
8. Pedals
9. Military
10. Police
11. Heliport
12. da Vinci

LIATTHAUTOGIRO  
 AKOCABDINDTCOS  
 NGYTATHAENABUM  
 RDRHRETPOCILEH  
 EMAMULMERTHWTO  
 TYTAIDUSROTORD  
 AUIICVLHECILOP  
 ECLRNEAEBLONPW  
 BHIAIBVDAWYMIO  
 GTMTVSLADEPNLE  
 GOPCAEELAYIMES  
 EREODRIBYLRHW

**Can you break the alien's code?**  
 29•79•149•159•159•49•179 189•169•209•9•39

Each number corresponds to a letter in the alphabet  
 The first two letters are given below.

29 79

A B C D E F G H I J K L M  
 N O P Q R S T U V W X Y Z

Last week's answer: Evil eye  
 (Code: 100 plus the letter)

**Science Fact**

A helicopter is guided through the air by changing the pitch of the rotor blades, or the angle at which they "bite" the air.

**tuesday**

11/2/82  
 MORNING

9:00 **17** MOVIE: 'Run a Crooked Mile' A schoolteacher learns of a plot to manipulate the international gold standard. Louis Jourdan, Mary Tyler Moore, Wilfred Hyde-White. 1969.

AFTERNOON

1:00 **17** MOVIE: 'Guns at Batasi' A protocol-minded sergeant major refuses to hand over a native officer to the rebels. Richard Attenborough, Jack Hawkins, Mia Farrow. 1964.

4:00 **3 3** NBC Special Treat 'Hot Hero Sandwich.' The fun and frustration of growing up are examined. Guest starring Erik Estrada, Bruce Jenner and Olivia Newton-John. (R) (60 min.)

DONATE BLOOD.  
 It only hurts when you don't.



Central Kentucky Blood Center  
 PRESTONSBURG STATION  
 (Municipal Bldg.)  
 Prestonsburg, Ky. 41653

© 1982 Compulog





# Cats Win a 'Laugher' Over Pikeville, 45-0

By WENDE BUCHANAN

Once again the Prestonsburg Black Cats arched their backs, flexed their claws and trounced the Pikeville Panthers, 45-0, here last Friday night.

Five minutes into the game halfback Robert Midgette broke loose and carried the ball to Pikeville's six-yard line. Halfback John Anderson then scored, and tackle B. J. Sturgill's kick for extra point made the score 7-0. Later in the quarter, quarterback Todd Nairn placed another six points on the board with a one-yard run.

Early in the second, fullback John Gilliam intercepted a pass for the third touchdown of the evening and with an extra point the score became 20-0. Two other touchdowns were made by Anderson and quarterback Gordie Ratliff for a halftime reading of 33-0.

In the third quarter, split end Brad Hughes scored on a touchdown pass by Anderson, increasing the score to 39-0. Early in the fourth period halfback Chris Hooker made the final

touchdown of the evening and the score stood at 45-0.

The Black Cat offense finished with 387 yards rushing and 57 passing for a total of 444 yards. The Panthers, in comparison, had 146 yards rushing and 11 passing.

Midgette played an excellent game with 114 yards in six carries. Gilliam finished with 92 yards in four carries; Anderson had 64 yards in six tries, and halfback Jamie Adkins had 25 yards in 5.

The Blackcats played good team defense. Gilliam, Bryan Pace, Randall Hager, Ratliff, and John DeRossett, are but a few who also played well both as a team and as individuals.

Coach P.A. Haywood said, anticipating a tough game, "We felt like we could win the game going in, but we were surprised by the score." As for next week's game with Hazard, he continued, "I think we've got to get down out of the clouds, after last week's game and get ready to play them."



(Photo by Clyde O. Porter)

ON PRESTONSBURG'S WAY to a 45-0 victory over the surprisingly hapless Pikeville Panthers here Friday night, fullback John Gillum pulled his weight. Here, the 6'2" 200-lb. senior is pictured during an open field run for the goal line.

(Photo by Steve Porter)  
WHEELWRIGHT QUARTERBACK David Tackett sprints for valuable yardage in the Trojans' 20-14 win over the Jenkins Cavaliers, Saturday night at Wheelwright.

## MORE QUESTIONS PARENTS ARE ASKING!

1. WHERE is the Chrysler LeBaron leased by the Board of Education at \$3,000 per year for Mr. Grigsby? Doesn't he drive a Granada to work?
2. WHAT did Mr. Grigsby mean when he referred to a drastic drop in the 81-82 CTBS scores? Weren't they just as low the previous year?
3. WHY doesn't the Floyd County School System have regularly scheduled parent-teacher conferences? Open House held by the PTA's in some schools once a year is just not enough.
4. WHY don't we make education a goal for our children, rather than a by-product of the system?
5. WHY don't we cut out the waste at the administrative level and channel the money back into the classrooms? This would keep the faculty from being fund raisers so that they can spend their energies doing the work they were hired to do.
6. WHY is there never any time set aside at each board meeting for public input?
7. WHY do repairs of school property become so vitally important in an election year, yet seem to go un-noticed in non-election years? Does our Board Member think that he can make us forget this neglect by having a few repairs done at election time or by buying the children a pencil or miniature football? Surely people have longer memories than that!

TOGETHER WE CAN MAKE A DIFFERENCE

ELECT

**KAREN NELSON MARCUM**

SCHOOL BOARD REPRESENTATIVE  
DISTRICT NO. 1

Pd. by candidate, It-pd.

## Named WHS Homecoming Queen



(Photo by Steve Porter)

Wheelwright High School enjoyed a successful Homecoming, Friday night as the Trojans defeated Jenkins, 20-14. It was also a special night for Wheelwright senior Shawn Curry who was named Homecoming Queen for 1982. A daughter of Vern and Gayle Bailey, of Wheelwright, Miss Curry is pictured above with escort, Trojan quarterback David Tackett.

## Local Sports

By C. "OLLIE" ROBINSON

Last week's football picture: The Prestonsburg Blackcats romped over the Pikeville Panthers, Wheelwright whipped Jenkins in their annual homecoming game, and Betsy Layne lost to Lawrence County.

The Prestonsburg Blackcats were awesome against the Pikeville Panthers last Friday, winning by the lopsided score of 45 to 0. All-State candidate John Gilliam rushed for 92 yards, including an 80-yard touchdown, and defensively he recorded five solo tackles and had one interception. Robert Midgette rushed for 114 yards on six carries. John Anderson racked up two touchdowns for the night. Gordie Ratliff scored on a 15-yard run. Todd Nairn connected to Brad Hughes for a 20-yard touchdown, and himself scored a touchdown on a keeper. Chris Hooker got in the scoring act with a 15-yard run. B.J. Sturgill scored on three extra points tries. When the smoke had cleared the Cats had won their seventh game of the season while losing two.

The Blackcats will travel to Hazard Friday night to battle the Bulldogs.

The Wheelwright Trojans closed out their 1982 football season with a big win over the Cavaliers of Jenkins, 20 to 14. The Trojans celebrated their homecoming of 1982 and delighted the fans with their win. James Hunter scored the first touchdown on a two-yard run. The try for extra points failed. Livingston scored Jenkins' first touchdown and also the extra two points on a run. David Tackett connected to Tim Cole on a 24-yard pass for the second Wheelwright touchdown. Again the try for the extra points failed. The Trojans led at the end of the first quarter 12 to 8. Neither team scored in the second quarter. Livingston scored in the third quarter but the run failed and Jenkins led 14 to 12 going into the fourth quarter. Then David Hall scored on a three-yard run and David Tackett scored the extra points for the Trojans. The final score was Wheelwright 20, Jenkins 14.

The Betsy Layne Bobcats traveled to Louisa last Friday night and lost to the Lawrence County Bulldogs, 27 to 8. Reynolds scored the lone Bobcats touchdown in the fourth quarter. The final score was Lawrence County 27, Betsy Layne 8. The Bobcats will battle M.C. Napier Friday night at Mullins.

## Last Week's Scores

- Prestonsburg 45, Pikeville 0.
- Wheelwright 20, Jenkins 14.
- Lawrence County 28, Betsy Layne 8.
- Johnson Central 14, Wayne, W. Va. 7.
- Madison 12, Paintsville 0.
- Estill County 48, Morgan County 7.
- Fleming-Neon 25, Virgie 0.
- Leslie County 34, Hazard 6.
- Phelps 30, Elkhorn City 14.
- Russell 41, Belfry 16.
- Whitesburg 40, Knott County 0.

## CHOIR BEGINS REHEARSAL

The Chancel Choir of the First United Methodist Church began rehearsal this Sunday evening for the forthcoming "Hanging of the Greens" Christmas program, to be presented there.

## ENTERTAIN SISTER

Misses Elsie and Linda Stephens entertained their sister, Mrs. Thelma S. Wallen, with a birthday supper last week.

## REWARD



Doberman lost in Allen area around May's Village, Saturday night. Answers to name, Brutus. He is accustomed to staying inside and will attack on command. Reward will be paid—no questions asked—for the return or information leading to the return of Brutus. If anyone sees him, please call these numbers,

478-9246 or 874-2723

10-27-82

## OH! KENTUCKY BEER STORE

ON U.S. 23 & 460, OPPOSITE CAMPBELL MOTORS, IVEL, KY.



—PRICE INCLUDES ALL TAXES—

	REG. 8 <sup>50</sup> <b>\$8</b>		REG. 8 <sup>50</sup> <b>\$8</b>
	REG. 8 <sup>50</sup> <b>\$8</b>		<b>\$7.50</b>
	<b>\$7</b>		REG. 6 <sup>50</sup> <b>\$6.25</b>

—WE HAVE KEGS IN STOCK—

- 1/4 KEG (7 3/4 GAL.)—SCHLITZ.....\$23<sup>00</sup>
- 1/4 KEG (7 3/4 GAL.)—BUDWEISER.....\$30<sup>00</sup>
- 1/2 KEG (15 1/2 GAL.)—BUDWEISER.....\$45<sup>00</sup>
- 1/4 KEG (7 3/4 GAL.)—MICHELOB.....\$33<sup>00</sup>
- 1/2 KEG (15 1/2 GAL.)—MICHELOB.....\$48<sup>00</sup>

OPEN: MON.-THURS. 10-10; FRI.-SAT. 9-MIDNIGHT

WHY PAY MORE? BEST BUYS AT OH! KENTUCKY BEER STORE—PRICES EFFECTIVE THRU NOV. 3

## Pic 'n Pay Shoes®

Sale.  
34% off our 8-inch insulated LEATHER outdoor boot.

**\$23** Reg. \$34.97

- Goodyear welt construction
- Texon® inner sole
- oil resistant sole
- padded collar

Thermal socks 1/2 off



U.S. 23 North  
Near Sears Prestonsburg

Sale prices good thru Sun. MasterCard or Visa. Open evenings and open Sun. 1-6 pm.

**Murphy's MART**

### Tire & Service Center

**RADIALS!**

REGULAR or SNOW TREAD  
**\$39.95**

GLASS BELTED

Size	Your Choice Regular or Snow Tread
P155/80R13	\$39.95
P165/80R13	44.95
P185/80R13	49.95
P185/75R14	53.95
P195/75R14	54.95
P205/75R14	57.95
P205/75R15	59.95
P215/75R15	61.95
P225/75R15	64.95
P235/75R15	69.95

\* Available in Regular Tread Only Plus \$1.51 to \$3.15 F.E.T. Each

**POLYESTER CORD**

### TIRE SALE!

A78-13 Blackwall Regular Tread

**2 FOR \$49**

Size	Regular Tread Sale Price	Snow Tread Sale Price
A78-13	\$24.50	---
E78-14	31.95	---
G78-14	34.95	---
H78-15	36.95	---

Size	Regular Tread Sale Price	Snow Tread Sale Price
A78-13	\$26.95	\$29.95
B78-13	31.95	34.95
E78-14	34.95	37.95
F78-14	36.95	39.95
G78-14	38.95	41.95
G78-15	39.95	42.95
H78-15	41.95	44.95
L78-15	45.95	48.95

Plus \$1.42 to \$3.11 F.E.T. Each

**FRONT-END ALIGNMENT**  
**15.88**

Most U.S. Cars

Adjust & check caster, camber & toe • Includes air conditioned cars

Alignment & 2 Wheel Balance \$25.88

Torsion Bar Adjustment Extra. If Needed

**Electronic Ignition ENGINE TUNE-UP**

Most U.S. Cars

4 Cylinder \$19.88 6 Cylinder \$29.99 8 Cylinder \$39.99

Install new spark plugs • Adjust carburetor • Set timing • Complete electrical system check

Standard Ignition Add \$6

**GOULD MAINTENANCE FREE BATTERIES**

SCRAMBLER 36 \$35

Groups 22, 22F, 42, 24

Reg. \$46.88 to \$49.88

SAVE \$11.89 to \$14.89

Group 71, \$39

SCRAMBLER 48 \$42

Reg. \$49.88

Groups 24, 24F, 74

SAVE \$7.88

SCRAMBLER 60 \$46

Reg. \$54.88

Groups 24, 24F, 55, 74

SAVE \$8.88

Group 73, \$49

**4 WHEEL BRAKE OVERHAUL**

79.88

4 Wheel Drum or 2 Disc/2 Drum

Most U.S. Cars & Light Trucks

- INSTALL disc brake pads & brake linings
- RESURFACE rotors & drums • INSPECT calipers & wheel cylinders • INSPECT master cylinder
- BLEED & REFILL hydraulic system

Parts and labor not usually required for a complete brake overhaul will be supplied at additional cost on customer approval only. \*10.00 more for cars equipped with semi-metallic disc brake pads

4 Wheel Disc Brake Job \$129.88

**OIL CHANGE**

5.88

Most U.S. Cars

Install up to 4 qts. QUAKER STATE 10W30 motor oil Additional Services Extra

Lube, Oil & Filter Change \$12.88 (up to 5 qts. 10W30) & Quaker State Filter

**HEAVY DUTY MUFFLER**

19.88

Most U.S. Cars

Installation \$5

Sale Prices Good Thru Saturday

**WEDDINGTON PLAZA**  
Pikeville  
432-0277

**APPLETREE PLAZA**  
Paintsville  
789-1353



# School Holds 4th Annual Reunion

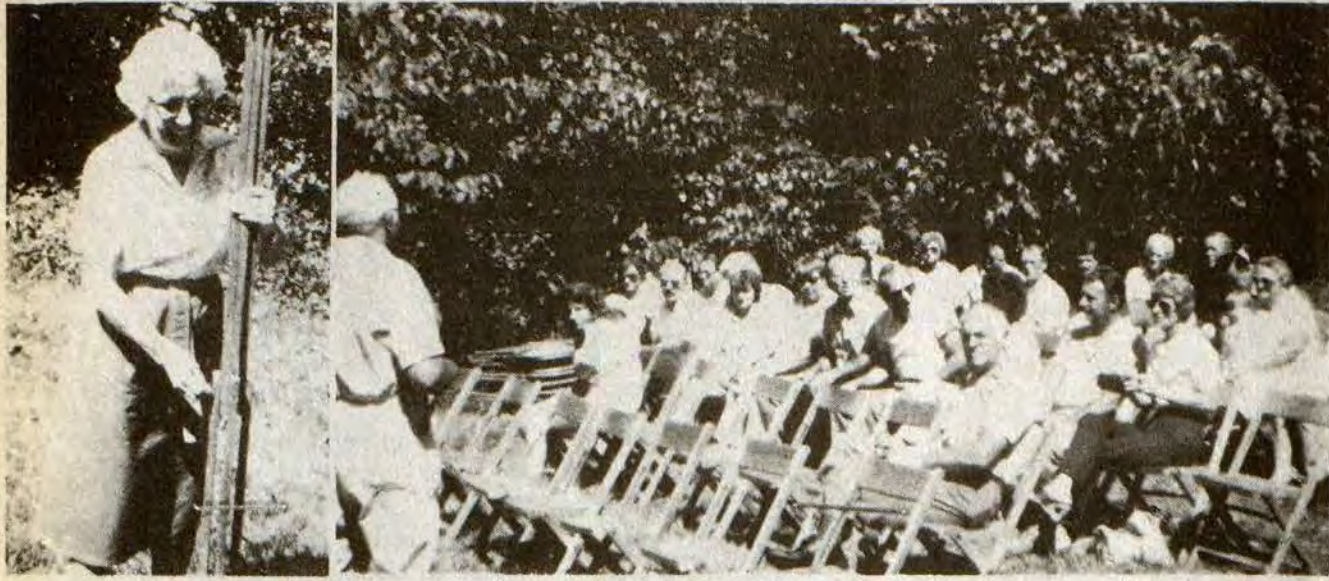

Miss Myrtle Pugsley (photo at left) readies her easel and prepares the flannel board for the presentation of a Bible story during recent homecoming at the Upper Little Paint School. Part of the group that attended the homecoming is pictured in photo at right.

The second annual reunion for all former teachers and students who ever attended the Upper Little Paint School, and their families, was held recently in the bottom below the old school site, recently. In attendance were 104, plus others who did not register.

The master of ceremonies was Bill Music, a former student and teacher there, who started the meeting by ringing an old-fashioned school bell and carrying a paddle. The Pledge of Allegiance to the American Flag was led by Carol DeRossett, who also led the group in the singing of "America the Beautiful."

As she did years ago, at this school and others throughout Floyd county, Miss Myrtle Pugsley presented a typical lesson on "Jonah and the Whale" by using the flannelboard.

Several teachers were in attendance, and they and some of the former pupils reminisced about happenings which took place there in years past. The ages of the students ranged from about 25 to 80. Several came from Ohio and Indiana, and Jack Snaveley came from as far away as Oklahoma.

Following luncheon, "round-town" and "horseshoe" games were enjoyed.

Those who signed the register were: Myrtle Pugsley, Catherine Stephens, Leota DeRossett, Carol DeRossett, John Leake Jr., Donna DeRossett, Myrtle Hunt, (teacher), Bill Hunt, Goldie Baldrige, Ed Music, Kenneth DeRossett, Raleigh Rice, all of Prestonsburg, Judy Watkins, Russell Rice, Wilma Montgomery (teacher), Velva DeRossett Compton (teacher) Joe Snaveley, Della Snaveley, Arnita Snave-

ly, Walter Snaveley, Lowell Robinson, Sue Robinson, Janet Tackett, Tamatha Tackett, Eunice Music, Kenneth Watkins, Bill Music (teacher), Leo Tackett, Clarence Rice, Carol Rice, Barry Rice, Rev. and Mrs. Roy Tischer, Sharon Watkins, Jeremy Watkins, Tee Watkins, Malta Rice, Ed Boggs, Doris Boggs, Roy Rice, Nell Rice, Patsy Williams, Wanda Webb, Marie Rice, John D. Rice, Dewey Music, Tamara Watkins, Mary Tackett, Louella Boggs, Randall Tischer, Janie Rice, Bill Williams, Mike Williams, Jack Rice, Garnett Richardson, Teresa Rice, Thom Webb Jr., Linda Hayden, Jason Hayden, Tom Webb, Chris Boggs, David Joe Wallen, James Campbell, all of East Point; Myrtle Emrich, Carma Litz, Henry Litz, James E. Litz, Peggy Pollard, Paul Pollard, Mike Pollard, Denny Badgett, Newt and Effie Watkins, all of Ohio; Vada Glancy, of Ashland, Danny Boggs, Wintonsville, Ruth and Corbin Newton, Dinah Newton, Mr. and Mrs. Gordon Rice, all of Louisville; Lemanye Dingus, Phyllis Dingus, Keesha Dingus, of Martin; Janna Wilgus, Pikeville; Chris Music, Helen Music, Ronnie Music, Greg Music, of Auxier; Russell Laven, Sarah Laven, (teacher), of Allen; Mr. and Mrs. Donald Whitaker, Nancy Konkle, Mr. and Mrs. Grover Whitaker, Ben Whitaker, Barbara Whitaker, Smith Helton, Fanny Whitaker Helton; all of Indiana; Jack Snaveley, Peggy Snaveley, Jamie Judkins, Colby Judkins, all of Oklahoma and Marcus George.

"Boyhood is a summer sun."  
Edgar Allan Poe

### PC Alumni To Meet

All area Pikeville College alumni are invited to join together to socialize, reminisce and find out what is happening at Pikeville College. The First 'n Line cafeteria, located in the First National Bank building on Main Street, will be the place for a dutch-treat breakfast Saturday, November 13 at 9 a.m. A room has been reserved for all alumni. For more information call 432-9241.

### Thanks Sponsors

The Garrett Grade School and the P.T.O. would like to thank the following merchants for donations for our Halloween costume party:

Wayside Market, Wiley Elliott, Scott's Store, James Scott, Lillie Campbell and son, Johnny Lee Martin, Price's Pic Pac, Carl and Rita Price, Giovanni's Pizza, Della and Tommie, Giovanni's Pizza, Mr. and Mrs. Baldrige, Druther's Restaurant, Martin, Greg Slusher, Thompson's I.G.A., Paul Hunt Thompson, Western Auto, Garrett, Bill Francis, Jr., The Fountain Shoppe, Garrett, Barbara Francis, Conley's Kentucky Food Store, Hollie Conley, Right Beaver Food Market, James A. Duff, 5 and 10 Store, Garrett, Alice Martin.



# FREE

Buy One Order of  
**SWEET 'N' SOUR CHICKEN**



And Receive One Order **FREE**  
(FREE \$1.99 Value)

Please present this coupon before 11/15/82  
Expiration Date

**Rt. 23, South**

If It's Good Tasting Chinese - It's Charlie Chan!

## BIG 3 DAY TIRE SALE

THURS., FRI. & SAT.

# JIM'S TIRE SHOP

MAYTOWN, KY.

PRICES LIKE YOU WON'T BELIEVE!

- UNIROYAL •FIRESTONE •MICHELIN
- COOPER •FALLS •ELDORADO

ALL GOING AT SALE PRICES TOO LOW TO ADVERTISE,  
JUST OFF RT. 80, AT MAYTOWN. PHONE 285-5058.

# THE BANK JOSEPHINE'S SAVINGS AND CERTIFICATES OF DEPOSIT RATES

ACCOUNT TYPE	RATE	EFFECTIVE DATES
REGULAR STATEMENT SAVINGS	<b>5 1/4 %</b>	
ALL-SAVERS CERTIFICATE (1-YEAR MATURITY)	<b>7.480%</b>	OCT. 3, 1982 THRU OCT. 30, 1982
91-DAY CERTIFICATE (\$7,500 MINIMUM)	<b>8.031%</b>	OCT. 26, 1982 THRU NOV. 2, 1982
6-MONTH MONEY MARKET CERTIFICATE (\$10,000 MINIMUM)	<b>8.722%</b>	OCT. 26, 1982 THRU NOV. 2, 1982
SHORT TERM MONEY MARKET CERTIFICATE (\$20,000 MINIMUM)	<b>7.75%</b>	OCT. 26, 1982 THRU NOV. 2, 1982
2 1/2-YEAR CERTIFICATE (\$500 MINIMUM)	<b>9.45%</b>	OCT. 26, 1982 THRU NOV. 9, 1982
3 1/2-YEAR CERTIFICATE (\$500 MINIMUM)	<b>8.95%</b>	OCT. 26, 1982 THRU NOV. 9, 1982
IRA—KEOGH	<b>9.987%</b>	OCT. 1, 1982 THRU JAN. 1, 1983

\*Penalty on early withdrawals on certificates

CALL OUR SAVINGS DEPARTMENT FOR FURTHER DETAILS...886-9101

## THE BANK *Bj* JOSEPHINE

Prestonsburg • Garrett • Harold • Allen • Wheelwright  
Member F.D.I.C.

# TO THE VOTERS OF EDUCATIONAL DIST. No. 1



I am the People's Candidate and a man who cares for your Children and their education.

I am not a Politician and don't believe Politics should be in the school system.

I don't believe pressure should be applied to the school teachers and employees.

Education is the most important thing for our children.

As you and I know, simple maintenance on our school buildings has been neglected.

You be the Judge. If you don't want your children to continue to go to school in the bad facilities and pressure-filled atmosphere, but you like to have a man to work for Better Education for our children vote for me.

# Kelly Moore

## Board Member District 1

NO. 1 ON THE BALLOT

PAID FOR BY THE COMMITTEE TO ELECT KELLY MOORE; DAVID HEREFORD, TREASURER, II.



THURSDAY  
FRIDAY  
SATURDAY  
OCTOBER 28, 29, & 30TH

# 3 DAYS ONLY

THURSDAY  
FRIDAY  
SATURDAY  
OCTOBER 28, 29, & 30TH

## RAY HOWARD'S DOWNTOWN

MINOR CHANGES  
BIG SAVINGS

# REMODELING SALE

MINOR CHANGES  
BIG SAVINGS

### CLAYTON-MARCUS

- 8-WAY HAND-TIED COIL SPRINGS ✓
- PERMANENT BUILT-IN LEGS ✓
- STEEL WEB BASE ✓
- DOUBLE DOWELLED ✓
- GRADE 21 VELVET ✓

SOFA AND  
LOVESEAT

**43%**  
OFF

THIS IS OUR FIRST BIG SALE  
IN 7 YEARS

**WE MUST MAKE ROOM**

SOLID  
CHERRY

### PENNSYLVANIA HOUSE

9-PIECE DINING ROOM SUITE

SOLID  
CHERRY

- BUFFET ✓
- HUTCH ✓
- TABLE ✓
- 6 CHAIRS ✓

(CLOSE-OUT)

**47%**  
OFF

### AMERICAN-DREW

- DRESSER ✓
- TWIN MIRRORS ✓
- HEADBOARD ✓
- FRAMES ✓
- DOOR CHEST ✓
- NITE STAND ✓

4-PIECE  
BEDROOM SUITE

:ALL WOOD—OAK:  
**40%**  
OFF

### JACKSON-OF-DANVILLE

- GENUINE RATTAN ✓
- DECORATOR FABRIC ✓
- DELUX CURVED FRAME ✓
- DELUX CINNAMON FINISH ✓
- EXTRA HEAVY ✓

SOFA AND  
LOVESEAT

**45%**  
OFF

### CLAYTON-MARCUS

- 8-WAY HAND-TIED COIL SPRINGS ✓
- STEEL WEB BASE ✓
- DOUBLE DOWELLED ✓
- PERMANENT BUILT-IN LEGS ✓
- POLY DACRON WRAP CUSHIONS ✓

SOFA AND  
LOVESEAT

**48%**  
OFF

A DECORATOR CLASSIC

### TELL CITY

- BUFFETT ✓
- HUTCH ✓
- TABLE ✓
- 6 CHAIRS ✓

9-PIECE DINING ROOM SUITE

:SOLID OAK:  
**42%**  
OFF

### CLAYTON-MARCUS

- 8-WAY HAND-TIED COIL SPRINGS ✓
- STEEL WEB BASE ✓
- PERMANENT BUILT-IN LEGS ✓
- DOUBLE DOWELLED ✓
- POLY-DACRON WRAPPED CUSHIONS ✓

SOFA AND  
LOVESEAT

**42%**  
OFF

- QUILTED ✓
- SCOTCHGARD ✓

### TELL CITY

- DRESSER ✓
- MIRROR ✓
- BED ✓
- RAILS ✓
- CHEST ✓
- NITE STAND ✓

4-PIECE BEDROOM SUITE

:HARD ROCK MAPLE:  
**40%**  
OFF

### CLAYTON-MARCUS

- 8-WAY HAND-TIED COIL SPRINGS ✓
- STEEL WEB BASE ✓
- DOUBLE DOWELLED ✓
- PERMANENT BUILT-IN LEGS ✓
- POLY-DACRON WRAPPED CUSHION ✓

SOFA; LOVESEAT;  
CHAIR

CLOSE-OUT

**49%**  
OFF

100% NYLON

### AMERICAN-DREW

BASE WITH  
BOOKCASE HUTCH  
(2 PIECES)

OAK  
(CLOSE-OUT) **55%**  
OFF

### TELL CITY

OLD FASHION  
"SIDEBOARD  
(MARBLE TOP)

MAPLE  
ON  
CHERRY **35%**  
OFF

### CLAYTON-MARCUS

- 8-WAY HAND-TIED COIL SPRINGS ✓
- STEEL WEB BASE ✓
- DOUBLE DOWELLED ✓
- PERMANENT LEGS ✓
- POLY-DACRON WRAP CUSHIONS ✓

SOFA & LOVESEAT

"AMERICAN TRADITIONAL"  
(SOLID OAK TRIM)

**35%**  
OFF

:CHENILLE:

### AMERICAN-DREW

- DRESSER ✓
- HUTCH MIRROR ✓
- BED ✓
- RAILS ✓
- CHEST ✓
- NITE STAND ✓

4-PIECE BEDROOM SUITE

:EXTRA LARGE OAK:  
**46%**  
OFF

### CLAYTON-MARCUS

- 8-WAY HAND-TIED COIL SPRINGS ✓
- STEEL WEB BASE ✓
- DOUBLE DOWELLED ✓
- PERMANENT BUILT-IN LEGS ✓
- POLY DACRON WRAP CUSHIONS ✓

SOFA AND CHAIR

CLOSE-OUT

**40%**  
OFF

100% NYLON

### WILLIAM STROUP

"DESIGNER CLASSIC"

- 8-WAY HAND-TIED COIL SPRINGS ✓
- STEEL WEB BASE ✓
- PERMANENT BUILT-IN LEGS ✓
- DOUBLE DOWELLED ✓
- NEW SPRING CUSHIONS ✓

SOFA AND  
LOVESEAT

**39%**  
OFF

### CLAYTON-MARCUS

- 8-WAY HAND-TIED COIL SPRINGS ✓
- STEEL WEB BASE ✓
- PERMANENT BUILT-IN LEGS ✓
- DOUBLE-DOWELLED ✓
- POLY-DACRON WRAPPED CUSHIONS ✓

SOFA AND  
LOVESEAT

**37%**  
OFF

"CHIPPENDALE"

### TELL CITY

- BUFFET ✓
- HUTCH ✓
- TABLE ✓
- 6 CHAIRS ✓

9-PIECE DINING ROOM SUITE

:HARD ROCK MAPLE:  
(Cherry Finish)

**42%**  
OFF

### CLAYTON-MARCUS

- 8-WAY HAND-TIED COIL SPRINGS ✓
- STEEL WEB BASE ✓
- DOUBLE DOWELLED ✓
- PERMANENT BUILT-IN LEGS ✓
- POLY-DACRON WRAP CUSHIONS ✓

SOFA AND CHAIR

**36%**  
OFF

:CHENILLE:

### TELL CITY

- DRESSER ✓
- MIRROR ✓
- BED ✓
- RAILS ✓
- CHEST ✓
- NITE STAND ✓

4-PIECE BEDROOM SUITE

:HARD-ROCK MAPLE:  
**45%**  
OFF

### CLAYTON-MARCUS

- 8-WAY HAND-TIED COIL SPRINGS ✓
- STEEL WEB BASE ✓
- DOUBLE DOWELLED ✓
- POLY DACRON WRAP CUSHIONS ✓

SOFA AND  
LOVESEAT

**38%**  
OFF

- Quilted ✓
- Scotchgard ✓

### BLACKSMITH SHOP DIVISION U.S. FURNITURE IND.

"SUPERIOR METAL DINETTES"

- PEDESTAL BASE TABLES ✓
- SWIVEL CHAIRS ✓
- SHEPARD CASTERS ✓
- VINYL, CANE AND CAST IRON ✓

**31%**  
OFF

### AMERICAN-DREW

"STUDENT DESK"

OAK  
(CLOSE-OUT) **41%**  
OFF

### HAMILTON CLOCKS

"GRANDFATHER"  
(CABLE AND CHAIN DRIVEN)

SOLID  
WOOD  
CABINETS **15%**  
OFF

### :FLEXSTEEL:

ODD SOFA

(A CLOSE-OUT)

**30%**  
OFF

### • ONE GROUP • ODD CHAIRS

HAMMERY: PERFECTION:

CLAYTON-MARCUS:

TAYLORSVILLE

UP TO **60%**  
OFF

### AMERICAN-DREW

"DRY SINK"

ALL WOOD—MAPLE  
(COPPER LINED)

**44%**  
OFF

### :FLEXSTEEL:

WALL-A-WAY RECLINERS

SOLID COLORS—VELVETS

3  
TO  
SELL **30%**  
OFF

OUR 51ST YEAR

QUALITY — SELECTION — SERVICE — TERMS

OUR 51ST YEAR

# RAY HOWARD FURNITURE STORE

DOWNTOWN — 3RD AVE. — PRESTONSBURG, KY.





# SPOOKTACULAR HALLOWEEN SALE

At These Convenient Locations . . .  
**PRESTONSBURG, KY.** North Lake Drive  
**PIKEVILLE, KY.** Town & Country Shopping Center

**PRICES GOOD Oct. 24 - Oct. 30**

## Fresh GROUND BEEF



**98¢**  
Lb.

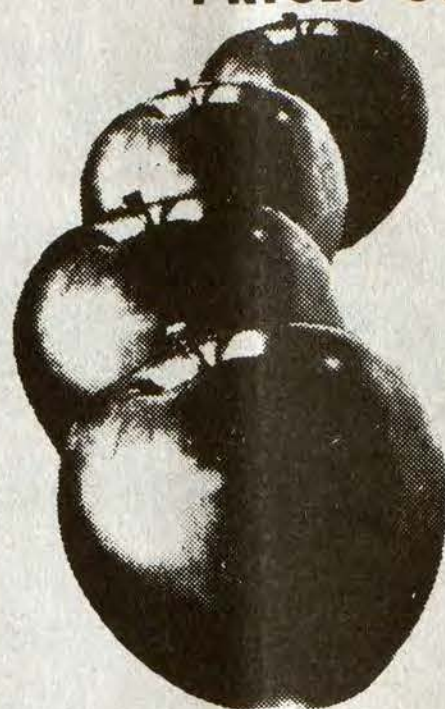

## APPLES

- Red Delicious
  - Golden Delicious
  - Red Romes
- 3 Lb. Bag

**89¢**

No. 1 Yellow or White Sweet Potatoes ... **23¢** Lb.

California Fresh Green Broccoli ..... **69¢** Bunch

Wash. State Bartlett Pears .... **39¢** Lb.

Florida Jumbo Size Avocados ..... **69¢** Each

Florida Fresh Green Pole Beans ..... **59¢** Lb.



## U.S.D.A. Choice CHUCK ROAST

Blade or Center Cuts

**\$1.19**  
Lb.

Downy Fabric Softener ..... **\$1.09**  
Giant 33 Oz. Btl.

Cheer Laundry Detergent .. **\$1.89**  
Giant 49 Oz. Box

Piggly Wiggly Asst. Facial Tissue ..... **59¢**  
200 Ct. Box

Piggly Wiggly 2-Ply Bathroom Tissue .... **88¢**  
225 Sq. Ft.

General Mills Wheaties or ..... **99¢**  
Cheerios 10 Oz. Box

Peter Pan 18 Oz. Peanut Butter .... **\$1.39**  
Creamy or Crunchy

Ragu 15.5 Oz. Spaghetti Sauce ... **79¢**  
Plain, Meator Mushroom

10 Pack Capri Sun Drink .. **\$2.19**  
Apple, Lemonade Orange, Fruit Punch

**NEW STORE HOURS:**  
Monday thru Saturday  
8 a.m.-9 p.m.  
Sunday  
10 a.m.-9 p.m.

U.S.D.A. Choice Shoulder Arm Roast ..... **\$1.69** Lb.

U.S.D.A. Choice Center Cut Chuck Steak Lb. **\$1.29**

Valleydale 24 Oz. Hot Dogs Pkg. **\$1.99**

Valleydale Pure Pork Sausage ... Oz. **\$1.29**

Piggly Wiggly 12 Oz. Franks ..... Pkg. **\$1.19**

Malcolm's 16 Oz. Chili ..... Roll **\$1.69**

Freshly Ground Ground Chuck ... **\$1.49** Lb.

U.S. Grade "A" Piggly Wiggly Frying Chicken Parts .... **47¢** Lb.

Valleydale Bologna-In Chunk ..... **\$1.19** Lb.

**PEPSI**  
24-Can Case  
**\$6.69**

**HEALTH & BEAUTY AIDS**  
25¢ OFF LABEL  
Aqua Fresh Toothpaste ... 6.4 Oz. Tube **\$1.19**  
Reg. Herbal, or Ex. Strength **\$1.29**  
Vaseline Intensive Care Lotion .... 10 Oz. **\$1.29**  
Dandruff, Reg. w/Balsam & Protein **\$1.19**  
Piggly Wiggly Shampoo ..... 11-16 Oz. **\$1.19**

**Kal Kan DOG FOOD**  
Mealtime, Chunky Beef, Chicken, & Beef Stew  
**2/79¢**  
14 Oz.

**Piggly Wiggly BEANS**  
Great Northern, Red Kidney, Navy, Pinto  
**4/\$1**  
15 Oz. Can

**Piggly Wiggly FLOUR**  
5 Lb. Bag  
Plain or Self-Rising  
**69¢**

**Piggly Wiggly MACARONI & CHEESE DINNERS**  
7 1/4 Oz.  
**4/\$1**

**Van Camp's BEANEE WENEES**  
8 Oz. Can  
**2/88¢**

**Piggly Wiggly EVAPORATED MILK**  
13 Oz. Cans  
**2/79¢**

**Maxwell House INSTANT COFFEE**  
10 Oz. Jar  
**\$3.69**

**FROZEN AND DAIRY DELIGHTS**  
Pillsbury Big Country Buttermilk or Good 'n Buttery Biscuits  
**3/\$1**  
10 Ct./12 Oz. Cans

**Piggly Wiggly Whipped Margarine** ..... **59¢**  
1 Lb. Bowl  
Pillsbury 5 Ct. Can Cinnamon Rolls ... **69¢**  
With Icing  
Flav-O-Rich Light Cottage Cheese.. **\$1.29**  
24 Oz.  
Piggly Wiggly Ice Cream ..... **\$1.19**  
1/2 Gal.

**Piggly Wiggly BLEACH**  
1 Gal. Jug  
**59¢**

**KRAFT DRESSINGS**  
Creamy Buttermilk, Zesty Italian, Catalina French  
**\$1.19**  
16 Oz.



**WHY BE RIPPED-OFF PAYING RIDICULOUS RETAIL PRICES?**  
 COME TO MIGHTY MUFFLER FOR CONSUMER PRICES FOR EVERYONE. CHECK ANYBODY'S PRICES—THEN CHECK OURS AND SAVE.



CALL: DON HOUSTON OR GARY WILLIAMS

**MIGHTY MUFFLER**  
 NEW LOCATION: BESIDE FRANK ADAMS USED AUTO PARTS ON AUXIER ROAD  
 PRESTONSBURG, KENTUCKY

886-9544

**Heck's Drops Two Subsidiary Firms**

Heck's, Inc. a leading department store chain, said last week it will take third quarter write-offs of approximately \$2.3 million, or some \$2.3 million, as discontinued operations representing the company's plan to dispose of its heavy equipment division and Lory's Fashion Shop subsidiary. Heck's said the write-offs will be offset against the company's gain on the sale of its Felsway Corporation subsidiary in July 1982 which amounted to approximately \$8 million or \$.82 per share. Operating results for the third quarter ended September 30, 1982 are expected to be favorably ahead of last year's third quarter, the company said.

Lory's and heavy equipment now join Felsway as discontinued Heck's operations, the result of the board's move to dispose of the units and return the company to its long-standing role as a retail discounter and wholesale distributor.

Heck's Chairman Fred Haddad, who announced the write-offs, said the company intends to continue its search for possible buyers of the two Heck's units. He noted that the disposal and write-offs will not adversely affect Heck's operations which reflect business generated by the company's 119 store discount chain and three wholesale distributing companies.

Haddad said that the third quarter operations should be favorably ahead of last year's comparable quarter, reflecting the opening of 23 major stores so far in 1982.

**Retired Military Association Formed**

The Big Sandy Retired Enlisted Service Association's constitution was approved by its members at their regular meeting October 7.

The association is a non-profit organization for the purpose of sharing information, promotion of second careers, community improvements and protection of benefits and entitlements.

Persons or widows of persons who are retired from military service with an enlisted rank from the Army, Navy, Air Force, Marines, Coast Guard and their respective reserve components are eligible to be active members of the Association.

The association solicits membership from Johnson, Martin, Floyd, Lawrence and Magoffin counties. Meetings are currently held the first Thursday of each month at the Johnson County Courthouse at 7:30 p.m. For further information contact John Bland, Paintsville, 789-4852 (home), or 789-6388 (office).

**TO THE VOTERS OF EDUCATIONAL DIVISION No. 1**



**THE PROGRAM AND PLATFORM OF JAMES D. "DOC" ADAMS, DATED OCT. 1970**

- NO. 1** TO REMOVE POLITICAL PRESSURE FROM ALL SCHOOL EMPLOYEES.  
 JANUARY 1971-82 I HAVE DONE THIS.
- NO. 2** TO CONSIDER TEACHERS AS PROFESSIONALS AND TREAT THEM ACCORDINGLY.  
 JANUARY 1971-82 I HAVE DONE THIS.
- NO. 3** TO REDISTRIBUTE EDUCATIONAL DIVISIONS TO ALLOW CITIZENS TO VOTE FOR A BOARD MEMBER REPRESENTING THE DIVISION WHERE THEIR CHILDREN ATTEND SCHOOL.  
 OCTOBER 1970 I DID THIS BY LITIGATION WITH THE ASSISTANCE OF MY FRIEND, THE DECEASED ATTORNEY, MR. JOE HOBSON, WHICH ENABLED CITIZENS OF LANCER/PORTER PRECINCT AND SPURLOCK TO VOTE IN THE EDUCATIONAL DIVISION WHERE THEIR CHILDREN ATTEND SCHOOL.
- NO. 4** TO EMPLOY TEACHERS BASED UPON MERIT RATHER THAN THE NUMBER OF VOTES IN THEIR FAMILY.  
 JANUARY 1971-82 I HAVE DONE THIS.
- NO. 5** TO IMPROVE BUSING BY INCREASING SALARIES OF BUS DRIVERS.  
 AUGUST 1980-82 I HAVE DONE THIS BY CHANGING BUS DRIVERS PAY FROM AN HOURLY RATE TO A MONTHLY BASE SALARY WITH ADDITIONAL PAY BASED UPON THEIR YEARS OF BUS DRIVING EXPERIENCE. DRIVERS ARE ALSO PROVIDED A HEALTH INSURANCE POLICY AND LIFE INSURANCE POLICY. THE NEW BUS GARAGE ENABLES THE TRANSPORTATION DEPARTMENT TO BETTER MAINTAIN THE FLEET OF 60 BUSES USED TO PROVIDE TRANSPORTATION TO AND FROM SCHOOL FOR OVER 7000 STUDENTS DAILY. ADDITIONAL BUSES AND BUS ROUTES HAVE BEEN ADDED TO PROVIDE TRANSPORTATION TO AREAS NOT PREVIOUSLY SERVED.
- NO. 6** TO MAINTAIN THE NEIGHBORHOOD SCHOOL CONCEPT.  
 JANUARY 1971-82 I HAVE DONE THIS. NO SCHOOLS IN EDUCATIONAL DIVISION NUMBER 1 HAVE BEEN CONSOLIDATED OR CLOSED DURING MY TENURE AS YOUR BOARD MEMBER. AUXIER, BONANZA, CLARK AND PRESTONSBURG SCHOOLS ARE STILL IN EXISTENCE.
- NO. 7** TO STRESS CURRICULUM IN OUR SCHOOLS AND THE ACADEMIC PREPARATION OF OUR YOUTH.  
 JANUARY 1971-82 I HAVE DONE THIS. OVER 80 PERCENT OF THE GRADUATES OF OUR LOCAL HIGH SCHOOL ANNUALLY HAVE ENROLLED IN COLLEGE OR VOCATIONAL SCHOOL. OTHER GRADUATES HAVE BEEN PREPARED TO ENTER THEIR CHOSEN FIELD.
- NO. 8** TO CONSTRUCT A JUNIOR HIGH OR MIDDLE SCHOOL TO RELIEVE OVERCROWDING AT PRESTONSBURG AND CLARK ELEMENTARIES.  
 OCTOBER 1981 DURING MY TENURE AS YOUR BOARD MEMBER I HAVE STRIVED TO HAVE THIS BECOME A REALITY. I AM PROUD TO REPORT TO YOU THAT AS OF OCTOBER 12, 1981, THE KENTUCKY DEPARTMENT OF EDUCATION AND THE LOCAL BOARD OF EDUCATION HAVE CHOSEN THIS PROJECT AS THE NUMBER 1 PRIORITY AND IS LISTED AS SUCH IN THE OFFICIAL DOCUMENT, THE FLOYD COUNTY SCHOOL DISTRICT FACILITY SURVEY REPORT. THE FLOYD COUNTY BOARD OF EDUCATION IS PRESENTLY IN THE PROCESS OF ACQUIRING LAND FOR THE DEVELOPMENT OF THIS PROJECT.

**THESE THINGS I PROMISED IN 1970—  
 THESE THINGS I HAVE DONE.**

**YOUR VOTE & SUPPORT WILL BE APPRECIATED**

**JAMES D.  
 "DOC" ADAMS  
 YOUR SCHOOL BOARD MEMBER  
 EDUCATIONAL DIVISION NO. 1**

**HOMEOWNERS INSURANCE**

**\*NOW** IS THE TIME TO CHECK AND SEE IF YOU ARE PAYING TOO MUCH.  
**\*DO YOU** QUALIFY FOR LOWER HOMEOWNERS INSURANCE RATES?  
**\*YOU** COULD POSSIBLY SAVE \$50 TO \$100 OR MORE IF YOU MEET CERTAIN UNDERWRITING REQUIREMENTS. NOT EVERYONE WILL QUALIFY. HOWEVER, THOSE THAT DO COULD HAVE SUBSTANTIAL SAVINGS.  
**\*STOP** BY AND SEE US SO WE MAY DISCUSS YOUR INSURANCE.



THE MORE-THAN-ONE-COMPANY INSURANCE AGENT.

**HALL-CLARK INSURANCE AGENCY (INC.)**  
 PHONE 886-2318 14 SO. LAKE DRIVE PRESTONSBURG

**FINAL SALES!**

U.S. 23, PRESTONSBURG, KY.

JENNY WILEY TOYOTA, Inc.

THE NEW TOYOTA

886-3861 PHONE

FREE 36,000 MILE WARRANTY

NEVER BEFORE 4-WHEEL DRIVES 15% OFF!

ALL 2-WHEEL DRIVE PICKUPS AT COST!

DIESELS AT COST!

**WE'RE TURNING THE COUNTRY UPSIDE DOWN!**

**YES, AFTER THE NEWS OF THIS SALE YOU'LL FLIP OVER THE DEALS AT JENNY WILEY TOYOTA!**

**FINAL WEEK OF SALE THE 82'S MUST GO!**

**WHOLESALE TO THE PUBLIC**

**WE'LL PUT THEM ON THE HAMMER FOR AS LITTLE AS \$400 DOWN!**

**MAKE AN OFFER WITH YOUR TRADE-IN. LIKE AN AUCTION, BUT NO HASSLE!**



# SELL IT FAST! BUY IT RIGHT! USE WANT ADS!

**NATURE'S WAY**  
U.S. 23  
PRESTONSBURG

CUSTOM BUILT HOMES FROM YOUR PLANS OR OURS. GEODESIC DOME HOMES. BUILDING & REMODELING. SOLAR GREENHOUSES. SPAS, HOT TUBS & SAUNAS.

FREE ESTIMATE 886-1719  
STORE HRS. 10-5

**SPECIAL OPPORTUNITY!**

Just arrived. 4 like new repossessions. 1977, 1981 and 1982 Windsors, 1982 Redman. All homes are 14 x 70 in size and top of the line models. Hurry! Only \$500 down and assume loan. We deliver and set up. Great American Homes, I-75, exit 97, 1/2 way between Lexington and Richmond.

Call (1) 624-0200 or 255-9020.

**RAY HOWELL & SONS**  
PAINTING & REMODELING

- ROOM ADDITIONS
- DECKS-PATIOS • ROOFING
- DRYWALL & TEXTURING
- WINDOW & DOOR REPLACEMENT
- FENCING & ETC.

REFERENCES AVAILABLE.  
FOR FREE ESTIMATE, CALL:  
**886-1640**

**PRATER & ADAMS**  
ELECTRIC

Commercial and Residential  
Heating and Air-Conditioning

Call 886-9070  
Or 886-9981

**BOB WHITE**  
CONSTRUCTION

Box 282, Prestonsburg, Ky.  
Dozers • Backhoes  
• Dump Trucks  
FREE ESTIMATES  
Call 886-3544

**LOT FOR SALE**

Exclusive building lot located on Mt. Parkway, 5 miles from Prestonsburg. Priced in low \$20's.

Phone 886-8168

**THE CLOCK HOUSE**

ALL TYPES CLOCKS REPAIRED.  
BRASS CLOCKS DESIGNED—HANDMADE.  
WILL COLLECT & DELIVER

RT. 1C, BOX 29A HUEYSVILLE, KY. 41640  
606-358-4007

**REPO CLEANERS**

Latest model, in carton. 5-year warranty.

Call 874-9041

**GREAT AMERICAN HOMEMAKER SPECIALS!**

Quality Homes At Prices You Can Afford. Check These Values.

New 14 x 70, 3 or 2 bedrooms, 2 full baths, fully furnished, total electric, house doors and windows, carpet, book cases, garden tub, 2 x 4 walls, 2 x 6 floors, with real plywood floors. We deliver and set-up. ONLY \$12,895.00.

New 14 x 52, 2 bedrooms, 1 bath, fully furnished with all the same features as above. ONLY \$9,895.00.

Redman's newest doublewide. 26 ft. wide. 3 bedrooms, 2 full baths, 25-yr wood siding, cathedral ceiling, shingle roof, house doors and windows, 2 x 6 energy sidewalls, garden tub, mirror doors, carpet, tile foyer, garden bath and over 40 kitchen cabinets. Buy this home and receive a free color TV and Atari game center. We deliver and set-up. ONLY \$20,995.00.

Unbeatable homes at unbeatable prices! Call us for details or stop by our new sales center. The largest display of homes in Central Kentucky. Over 70 homes now available.

**GREAT AMERICAN HOMES**  
I-75 at exit 97.  
Halfway between Lexington and Richmond.  
Ph 255-9020 or (1) 624-0200.

**PRATER & ADAMS**  
ROOFING

886-9070  
886-9981

**HITCHCOCK**  
REPAIR SERVICE

24-HOUR EMERGENCY SERVICE REPAIRS & INSTALLATION. REFRIGERATORS, FURNACES, WASHERS & DRYERS.

886-1473  
886-6900  
DAY OR NIGHT

**JR'S. CONSTRUCTION**  
—BUILDING AND REMODELING—

Block, Brick, Roofing, Framing, Drywall, Electric, Siding, Painting.

For further information  
Call Harold Spears, Jr.  
789-6959 or 886-3411

**International**  
mobile homes

I-75 & Exit 11, Williamsburg, Ky.

Open 9 a.m.-dark  
OPEN HOUSE, SUN., 1-6

- ★ Want a new HOME?
- ★ Little short of CASH?
- ★ Join our down-payment saving PROGRAM!
- ★ Start NOW in OWNING your new home!

Will trade for anything.  
Free Delivery and Set-Up ANYWHERE.

**MIKE ADAMS, 549-4194**

**Wheel & Electric**  
LANCER-WATERGAP ROAD

- WHEEL ALIGNMENT •
- WHEEL BALANCING •
- TIRE TRUING •

CALL 874-9774  
BRADY COLLINS - OWNER

**WANTED**  
CARPENTRY WORK  
Of Any Kind

Dry Wall • Textured Ceiling  
Interior-Exterior Painting  
Cement Work.

Call 285-9083

**"MONEY TO LEND"**

CALL  
886-2316 or 789-5381  
FOR UP TO \$7500.00

One call can do it. • Use it for anything • Same day service • We make it easy because you are the customer and deserve to be treated like one.

CALL Mavis Allen at  
886-2316 or 789-5381

**SECURITY PACIFIC FINANCE**  
7 North Lake Drive  
Prestonsburg, Ky. 41653

**Water Well**  
Drilling

Most wells drilled in half a day by Rotary Machine.

**winzer Drilling Co.**  
Allen, Ky.

Phone 874-2258

**NEED A FLUE BUILT?**

FLUES BUILT AND CLEANED.  
ROCK WORK, SMALL CARPENTRY WORK, AND PAINTING.

12 YEARS EXPERIENCE  
FREE ESTIMATES.

CALL  
JOHNNY OR LONNIE HURD  
(606)  
**874-8117**

**DOZER, LOADER, DUMP TRUCKS FOR HIRE**

Reasonable Rates  
Free Estimates  
No Job Too Small, Too Large

CALL:  
**886-8782**

**Home Appliance Service & Work.**

Refrigerators, Air-conditioners, Washers, Dryers, Dishwashers, Furnaces.

Work guaranteed.  
**874-2411**

**FOR SALE**  
By Owner

New 3-bedroom ranch in Woodland Hills, over 1/2-acre, 200 feet frontage, 1,420 square feet of living area, family room with fireplace, living room with cathedral ceilings, and exposed oak beams, dining rooms with patio and deck entrance, built-in kitchen with dishwasher and bar, 3 large bedrooms, 2 large full baths. Energy efficient home constructed of 2x6's on 16-inch centers, 6 inches of insulation in ceilings, total electric with Coleman furnace, Coleman heat pump, central air conditioning, electronic air cleaner, fully carpeted, underground utilities, city water, walking distance to school. This home is completely furnished with all new Broyhill furniture, G.E. refrigerator with ice maker, range, dishwasher, and new washer and dryer, also a 25-inch Zenith floor model remote control system III color TV with zoom. \$79,900. Located 4 miles west of Prestonsburg on Mountain Parkway. Left turn at Dowell to Woodland Hills, 10th House. Open house Monday-Friday, 1-6. Ready for immediate occupancy. Located in a nice quiet residential neighborhood.

**TROY'S**  
CABINET CENTER

US 23, Ivel, Ky.

Stock or Custom-Built Cabinets  
Kitchen Cabinets, Vanities  
Tappan Appliances on Display

Free Estimates Discount Prices

Call 478-5344

**OUSLEY**  
CONCRETE CONSTRUCTION

COMMERCIAL & RESIDENTIAL

Bldg. Floors • Sidewalks  
Footers • Driveways  
Patios • Basements  
Exposed Pea Gravel  
• Free Estimates •

**JAMES OUSLEY**  
Phone 886-8373

**BADGER CONST. CO.**

BOX 192  
AUXIER, KY. 41702

7 DAYS PER WEEK  
SATISFACTION GUARANTEED

PHONE (606) 886-9551

**SEPTIC TANKS-CONCRETE & METAL \*BRUSH & TREE REMOVAL \*CREEK CROSSINGS & DRIVEWAYS \*BUILDING SITES \*DIRT HAULING \*CULVERTS \*COAL PROSPECTING \*FIELD DRAINAGE PIPE \*FARM PONDS—ASC SPECS.**

\*\*\*FREE ESTIMATES\*\*\*

- Heating,
- Air-Conditioning,
- Refrigeration

**Repairs and Service**

**Charles Hale**  
Phone 886-6178

WHEN WE BUILD IT, YOU GET MORE BUILDING FOR YOUR MONEY.



**HERE'S WHY:**

We custom-design and construct buildings to fit your precise needs—without cost penalties or added construction time. Industrial, commercial, warehouses, agricultural, recreational and institutional. Durable, attractive and energy efficient.

**F. E. E., Inc.**  
606-886-8852  
Prestonsburg, Ky. 41653

WHEN YOU KNOW WHO WE ARE, YOU WON'T BUILD ANY OTHER WAY.

**B & D**  
CONSTRUCTION

- Building • Roofing
- Remodeling • Insulating
- Electrical Wiring
- Siding

REASONABLE RATES.  
**606-785-4621**

**FOR SALE**

NEW AND USED  
TV'S AND APPLIANCES.  
1981 Model Closeouts.

**Frasere Furniture**  
406 N. Lake Dr., Ph: 886-6900

**Ron's Bargain Barn**  
Mt. Parkway  
Prestonsburg, Ph: 886-1551.  
Open Sunday 1-5

**RAIN FLOW SEAMLESS GUTTERING**

ALUMINUM & VINYL SIDING

- STORM DOORS & WINDOWS
- AWNING
- OVERHANG

Custom Made  
Seamless Aluminum Guttering

COMMERCIAL RESIDENTIAL  
DANNY RAY OWNER

ASK ABOUT OUR CONDITIONAL GUARANTEE

FREE ESTIMATES

**886-3598**

**ENVIRONMENTAL MONITORING SERVICE, INC.**

SAMPLING AND ANALYSIS OF WATER AND WASTE WATER

- Bacteriological Analysis of Domestic & Well Water Supplies
- Completion of Quarterly M.P.D.E.S. Forms As Required by State & EPA
- Environmental Impact Statements & Assessments

Member of AST M & The National Environment Health Association. LABORATORY MEETS ALL STATE OSM & EPA REGULATIONS.

PHONE 789-3258  
U.S. 23 So., Paintsville

**GRAY & GRAY**  
AUTO SALES

WILL PAY TOP DOLLAR for any 4-WHEEL DRIVE IN GOOD CONDITION.

If out of town, call John Gray, collect, person-to-person at  
**886-8149**

**HOUSE FOR SALE**

Little Paint—Three bedrooms, one whole, 2 half-baths, living room with fireplace, combined kitchen (many built-in cabinets), TV room, dining area. Carpet, patio. Five minutes from downtown Prestonsburg. 1700 square feet.

Call 886-6350 between 6-9 p.m.

**International**  
mobile homes

I-75 & Exit 11, Williamsburg, Ky.  
Open 9 a.m.-dark

**GRAND OPENING**  
FRI., SAT., SUN., OCT. 29-30-31

- FREE—Hot Dogs!
- FREE—RC Colas!
- FREE Door Prizes!

FREE Washer & Dryer With EVERY Home Purchased.

Will trade for anything.  
Free Delivery and Set-Up ANYWHERE.  
**MIKE ADAMS, 549-4194**

**BEAUTIFUL BUILDING STONE**

Sandy Valley Monument and Building Stone Co. (Inc.)

Phone 874-2273—Allen, Ky.

**CHEAP'S**  
MOBILE HOMES

"Eastern Kentucky's Largest Dealer"

(There has to be a reason)

**COME TO SEE 47**

New Models

Direct from the South Bend Mobile Home Show

DON'T BUY AN OLD FLAT ROOF SHOE BOX LOOKING TRAILER COME TO CHEAP'S WHERE COACHES LOOK LIKE "HOMES."

If you buy a new Mobile Home and don't consider Cheap's prices and quality, you'll lose money.

FREE 300 mile delivery and set up on foundation. Payments to suit your needs.

Open After Church On Sunday till 5 p.m.

**CHEAP'S**  
Flemingsburg, Ky.  
"A Division of Cheap's Chevrolet Co."  
Only 60 minutes drive from Downtown Lexington

**HENRY LAFFERTY ROOFING**

Roofing Jobs of all types, large or small

**886-3597**

**COLLINS SECURITY SERVICE**

- LICENSED • BONDED • INSURED
- 16 YEARS SECURITY EXPERIENCE •
- 24-HOUR GUARD SERVICE •

(606) 886-9867 OR 886-3665  
JESSIE COLLINS, President

**Clayton HOMES**  
"We Build Dreams"

U.S. 23, Harold, Ky. — 478-9246

**SALE! SALE! SALE!**  
All 1982 Models Must Go!  
No Reasonable Offer Will Be Refused  
This Applies To Single and Doublewides  
We Also Have Used Homes In Stock  
Call: 478-9246

MANY VARIETIES OF BEAUTIFUL BUILDING STONE FOR THE HOME

- LIMESTONE VENEERING
- MARBLE LANDSCAPE CHIPS
- PORTABLE CONCRETE STEPS
- VERMONT SLATE

Located On Old U.S. 23 In New Allen

**FOR SALE: 770 ACRES (M/L)**  
YOU DON'T HAVE TO LEAVE EASTERN KY. TO BE A RANCHER!

WE HAVE ONE OF THE BEST FARMS IN EASTERN KY.—APPROX. 165 ACRES BOTTOM LAND. ALL OF FARM UNDER GOOD FENCE, STOCK BARN, TOBACCO BARN, NEW HAY AND TOOL SHED 54'x 99'. TWO MOBILE HOMES ON THE PRETTIEST SETTING YOU HAVE SEEN. BOTH HAVE LARGE ADD-ON ROOMS, BEAUTIFUL PORCHES AND PATIOS. 550-TON SILO WITH SELF-UNLOADER AND AUTOMATIC FEEDER. 10,000 LB. TOBACCO BASE LOCATED AT END OF ONE OF KY'S FEW COVERED BRIDGES. YOU CAN BUY THIS FARM WITH ALL IMPROVEMENTS FOR LESS THAN \$1000 PER ACRE.

**PRICHARD & REED REALTY**  
329-8733

LYNN PRICHARD & SUE REED, REAL ESTATE BORDERS







# SELL IT FAST! BUY IT RIGHT! USE WANT ADS!

FOR SALE: Pontoon boat, 50 h.p. outboard motor, excellent condition, \$2500. Call 886-6201. 10-20-2tpd.

FOR SALE: Three bedroom home, 2 full-size baths, extra large lot. 886-3394. 10-20-2tpd.

FOR SALE: 1976 Chevy van series 10, customized, new tires, excellent condition, \$2795. Call 874-2004. 1tpd.

FOR RENT: Two bedroom house, large yard and garden. 874-9871. 1tpd.

FOR RENT: 55x75' garage, South Lake Drive, 886-6870. 10-20-2tpd.

FOR SALE: One-horse trailer. Call 377-6183. 10-20-2tpd.

CARPENTRY WORK, block laying, cement, sidewalks, patios, retaining walls, etc. Also remodeling. Ten years' experience. Free estimates anytime. 886-1090 or 886-8603. 10-20-2tpd.

FOR SALE: 300 acre farm at Sugar Loaf, includes timber, coal, 8-room house with gas and water. Call 874-2454. 10-20-2tpd.

FOR SALE: 1976 Pontiac Grand Prix, \$1850; 1974 Chevy pickup, 6-cylinder, \$800; Chevy automatic transmission, \$50. Call 886-8002. 10-20-2tpd.

FOR SALE: Honda XL70 Passport, 5 months old. Call 874-2632 or 874-2800. 10-20-2tpd.

PRIVATE BATON LESSONS: Kim Marcum, 874-2632 or 874-2800. 10-20-2tpd.

HOUSE FOR RENT: Two bedrooms at Martin, \$175 per month plus \$175 deposit. After 5, call 285-9971. 10-20-2tpd.

FENDER RODES PIANO, Shure column speakers, B3 Hammond organ and movers, 925 Lesley speaker, Miney-cord, drum box, excellent condition. 874-9006. 10-20-2tpd.

FOR SALE: 1975 12x60 mobile home, Patton's Trailer Court. 886-8235 after 4:30 p.m. thru week. 10-20-3tpd.

FOR SALE: 1979 Fiesta, \$2300, 40 mpg. 886-1610, CARL BAILEY. 10-20-3t.

WE BUILD trailer steps and decks CHEAP. Call Mike or Mark, 478-9338. 10-20-3tpd.

CARPENTER WORK NEEDED: Dry-wall, paneling, A-1 trimwork, plumbing, electrical work, framing and building homes, etc. Good work. Call Mike or Mark, 478-9338. 10-20-3tpd.

CRUISE SHIP JOBS! Great income potential. All occupations. For information call: 312-741-9780, Ext. 1741. 10-20-4tpd.

PARKWAY GALLERY NOW OPEN Monday, Wednesday and Thursday, 1-5 p.m. New Tom J. Whitaker prints for sale. Phone 886-6414. 10-20-4tpd.

11 ACRES LAND more or less, 3 bedroom house for sale up Frasure's Creek by DOROTHY COLLINS. Call 377-6045. 10-20-4tpd.

FOR SALE: 24 ft. travel trailer, 1979 Nomad, sleeps 6, like new, many extras. 478-5398. 10-20-4tpd.

TWO GRAVE SITES for sale in Richmond cemetery, Prestonsburg. Call 358-4152, PARIS BLANKENSHIP. 10-20-4t.

INTERIOR PAINTING. Neatly done, reasonable. Call HANK CHAFFIN, 886-6840. 10-20-4t.

MINE EQUIPMENT FOR SALE: AR-4 Elkhorn scoop, \$8000. Call 377-6583 or night, 452-4595. T&T Equipment. 10-20-4t.

NEED TO RENT: Couple with one small child wishes to rent 2-3 bedroom home in or near Prestonsburg. Call 789-6319. 1tpd.

FOR SALE: 7mm Remington Mag. deer rifle, Redfield Scope 3X-9X; stereo-Zenith, AM-FM radio, tape player, cassette and record player with two 4,000 watt speakers, 25 inch color TV-RCA. 886-8640. 1tpd.

FOR SALE: New and slightly used clothing; also, sewing and alterations done; designer jeans available. Call 285-9867 anytime. 10-13-3t.

I WASH AND WAX CARS. For more information, call 285-3174. 10-13-4t.

FIREWOOD AND lump house coal for sale. Call 886-1519, STIRLING DANIELS. 10-13-4t.

FOR SALE: Home, 3 bedrooms, 2 baths, one mile from Wayland school. Priced to sell. Call 358-9488. 10-13-4tpd.

MEAD'S CANDY SUPPLY: Make your own holiday candies. Lessons, molds, chocolate, everything you need is available. Robin Hill Road, Paintsville, 789-5767. 10-13-10t.

BRICK, BLOCK, STONE work. Specialize in fireplaces. Call evenings, 297-4892 or 297-6228. 9-22-10tpd.

LOTS FOR SALE at affordable prices, two to four acres, \$4000 and up. Larger areas available. Call 789-1561 after 5 p.m. 9-22-10tpd.

WILL DO BABYSITTING or house-cleaning in your home in Prestonsburg area. 886-3079, SUSIE MARTIN. 10-27-2t.

WILL DO: Carpentry work, remodeling of any kind, roof work, concrete work of any kind, block-laying. Free estimates. Call any time, DON JOHNSON, 886-9612. 10-27-2t.

FOR RENT: Two (2) mobile homes, both 2 bedrooms, kitchen, one bath, living room. Completely furnished and carpeted. Located 4 or a mile off Highway 80 at Water Gap. All utilities included, city water, gas and RECC. Security deposit required. Call between 9 a.m. and 4 p.m. 886-9161, ext. 113. 10-27-2t.

FOR RENT: Three (3) bedroom home located within city limits. Two baths, family room, dining room, kitchen and living room. All appliances included. Security deposit required. Shown by appointment only. Call 886-9161, ext. 113 between the hours of 9 a.m. and 4 p.m. 10-27-2t.

SIAMESE CATS FOR SALE. Call 886-9636. 10-27-3tpd.

FOR SALE: 1977 Holiday double-wide and lot, approximately 1500 sq. ft. living space. Located at Auxier. Asking \$31,500. Phone 886-8127 or 789-6940 after 5. 10-27-3tpd.

NOTICE OF LEGAL SALE: One (1) Used Caterpillar D8K Tractor, S/N 77V17672 and outfit, as is, where is, for cash to the highest bidder at the Wayne Supply Company, US 23 South Mayo Trail, Pikeville, Kentucky on Friday, November 12, 1982 at 10:00 a.m. (local time). Seller reserves the right to bid. WAYNE SUPPLY COMPANY. 10-27-3t.

FOR SALE: 1971 Ford truck, \$350. 285-9885, BOB BAILEY. 10-27-3t.

FOR SALE: Doberman pups. Call or see BOB BAILEY, 285-9885. 10-27-3t.

WE CLEAN, paint or repair gutters, or install new gutters. Call 285-9083, HAROLD JARVIS. 10-27-4t.

FOR SALE: 1976 GMC customized van, extremely sharp, loaded with extras, \$4,500; 1970 Corvette, like new, \$6,500; two 1969 Plymouth GTX's, one automatic, one four speed. Have been stored, like new, all original, \$4,000, four speed, \$3,500 automatic. 886-6289 or 886-6186. 1tpd.

FOR SALE: 1977 modular home, 2 bedrooms, large lot, drilled well, air condition, fireplace, etc. Located near Prestonsburg. Shown by appointment only. Call 886-6342. 1tpd.

FOR SALE: Three bedroom home, located near Dewey Lake. Good buy, \$21,500. Call 886-6342. 1tpd.

FOR RENT: Two bedroom mobile home, furnished, heat and water furnished. One mile off Parkway on Rt. 404. \$275 per month, \$100 deposit. Call evenings, 886-3902. 1tpd.

FOR SALE: Sports car, Triumph Spitfire 1500. Mint condition. 8,248 actual miles. Call 886-6915 after 5 p.m. 10-13-4t.

WATCH REPAIR: If you want the best job, bring watch repairs and jewelry repairs to WRIGHT BROS. JEWELERS. 11-12-4t.

PERMA-SHIELD Anderson windows. All styles, 20 percent off regular price at GOBLE LUMBER CO., phone 874-9281. 4-11-4t.

CUSTOM-MADE drapes and matching bedspreads by R. W. Norman and McCannless. Measured to fit. BEN FRANKLIN STORE, phone 886-2169, or SALLY GOEBEL, phone 886-2657. 5-16-4t.

PATTON'S ANTIQUES, dealer in depression glass and antiques. 285-3357. CHARLIE B. PATTON, Box 131, Langley, Ky. 41645. 3-17-4t.

FOR SALE: Used furniture, appliances, cookware. Two miles up Arkansas Creek. MRS. WAYNE SALISBURY, 285-3549. 9-16-4t.

FOR SALE: Camping equipment with new Coleman double burner stove, ten lights, two portable bars, hundreds, different types of gun shells. 886-6289 or 886-8657. 1tpd.

APARTMENT FOR RENT near Prestonsburg. One bedroom, all utilities paid. Central heat and air. \$325 per month, \$150 deposit. Call 886-6568 or 886-1368. 1tpd.

WANTED: Used grand piano, Steinway or Baldwin. Phone 886-6756. 1tpd.

FOR SALE: Sofa and chair. Call 874-2800. 1tpd.

JEEP: 1975 CJ5 Renegade, Levi package, 8-cylinder, excellent condition, \$3,000. After 5 p.m., 886-8865. 1tpd.

ATTENTION: BUILDERS-DEVELOPERS: A prime two acre lot for sale at Harold. Access to all utilities including city water. Ideal for home development, apartment buildings or a mobile home park. For more details, call 432-5282 after 6 p.m. daily. Shown by appointment only. MRS. MONTANA L. BROOKS. 10-27-1t.

## Homemakers Club Formed at Allen

Mrs. Frances Pitts organized the Allen Homemakers Club, Wednesday afternoon, at the home of Mrs. Sarah Laven. Mrs. Pitts explained to those present the purpose of homemakers clubs. She discussed at length the duties and activities the club would be involved in. Officers elected were Belle Conn, president; Sue Reynolds, vice-president; Sarah Laven, secretary-treasurer; Rosemary Frasure, devotional leader; Goldia Williams, telephone chairperson. Mrs. Pitts distributed literature to members and presented the lesson of demonstration on the use of the blender.

Those present besides Mrs. Pitts and the hostess Mrs. Laven, were Belle Conn, Sue Reynolds, Rosemary Frasure, Goldia Williams, Irene Campbell, Rabal Reynolds, Clara Ratliff, Pearl Watts, Nell Montgomery, Susan Akers, and Mildred Hall.

## MRS. SYMON HONORED

Martin—Mrs. Wanda Symon was honored with a stork show on Oct. 9, at the Martin Grade School luncheon. Games were played and refreshments served. She received many gifts from friends and relatives. Hostesses were Janet Manuel, Brenda Ousley, Salley Reynolds, Ida Fay Rector, Margie Rudder, Pat Caudill, Evylen Martin, Jeanette Harris, Berniece Howard, Yvonne Burchett, Judy Barnett, Charlene Maddox, April Gearheart, Glenda Fry and Tommy Wicker.

## WAYLAND Club Program Stresses RET and Its Services

The Lackey-Garrett-Wayland Woman's Club met Monday evening, October 18, at the home of Mrs. Hansel Bradley, Garrett, for a program on the subject, "Education".

Mrs. Marie Mullins, program leader, explained the many benefits to be derived from Kentucky Educational Television, pointing out, that KET not only offers its numerous programs which are beneficial to students in the classrooms each day, but also has adult basic education courses. One such course is "Another Page", which provides reading skill instruction and practice for adults who are not yet ready for GED instruction. KET also supplies workbooks for this and other courses. KET also offers courses for college credit as well as cultural and informational services to Kentuckians.

The club president, Mrs. Otto Martin, who has served on the Floyd county mini board for KET, mentioned several fine programs offered by public television and also stressed that state and federal funding ends at the close of the school day and thus it becomes necessary for interested corporations and individuals to take over the slack in funds. She urged listeners to take a membership in KET, to support its worthwhile services, advising that old Kentuckians can secure memberships at a lower rate.

The club president passed out club yearbooks and membership cards, calling attention to the committee listings. She called for a vote on sending a child to 4 H Camp next summer and a cancer victim child to Camp Indian Summer, both of which were unanimously approved. A contribution to the Ambassador Program sponsored by the GFWC-KFWC to help cover expenses of visiting foreign students was also approved. She also read a letter which she had written to Governor Brown and which the club membership had requested that she write at the last meeting concerning drinking drivers on the highways.

The daughter club dinner was set for November 15, to be held at the Allen Central High School luncheon with Seventh District Governor Gualeane Smith, of Pikeville, to speak on "Federation". A decorating committee consisting of Mrs. Marie Mullins and Mrs. Marsella Bradley was appointed.

Mrs. Bradley and Mrs. Mullins served refreshments to Launice Dunfee, Maxine Martin, Joyce Stevens, LaFaye Hughes, Blanche Bamer, Avanelle Wells, Mrs. Felix Coburn, Loretta Martin, Libby Martin, and three guests, Tommy Wiecher and Nancy Sue Dingus, of Martin, and Gloria F. Rister, Garrett.

**AVON**  
Earnings unlimited!  
Need extra money?  
Set your own hours.  
Representatives needed.  
**886-8462** 10-27-4tpd.

**PROFESSIONAL TAXIDERMIST**  
25 yrs. experience mounting game heads.  
No rush or amateur work, special detailed care given to all specimens.  
For a lasting quality mount  
**Raines Taxidermy**  
Rt. 610, Breaks, Va. (5 miles east of Elkhorn City)  
Phone: 703-531-8505



**PUBLIC NOTICE TO OWNERS OF RENTAL HOUSING**  
The Floyd County Housing Authority is administering a Section 8 Moderate Rehabilitation Program in Floyd County using funds provided by the Department of Housing and Urban Development. Under this program, owners will rehabilitate rental units which are now substandard or have major building systems or components requiring repair or replacement. The cost of this work, which must total at least \$1000 per unit, may be financed by a local lending institution, by the owner, or by any other source available to the owner. The agency does not make rehabilitation loans or grants, but will assist owners to obtain financing. After required rehabilitation work has been completed, the agency and the owner will execute a contract which establishes a rent for the unit(s) that will cover rehabilitation costs, meet monthly operating expenses, and allow a reasonable profit on the owner's investment. For a fifteen year period, the owner will rent the rehabilitated unit(s) to eligible lower income tenants, who will pay approximately 25 percent of their income toward the rent. The agency will pay the remainder of the rent directly to the owner. The initial occupant of a rehabilitated unit may be the owner's present eligible tenant. After rehabilitation, the rent (including utilities) cannot exceed the following Maximum Rents:

BEDROOM SIZE			
1	2	3	4
206	244	282	319

The agency's current funds will allow rehabilitation of 35 units of rental housing as follows:

1 BR	2 BR	3 BR	4 BR
8	18	7	2

No unit will be assisted which results in the permanent displacement of a current tenant. Proposals from owners will be received by the Housing Authority until further notice. Owners who wish to submit a proposal must obtain an application form from:

Floyd County Housing Authority  
Housing Office  
Green Acres  
Prestonsburg, Ky. 41653  
Telephone No. 886-2717  
Office Hours: 8:30-12:00 and 1:00-4:30

Application forms and proposal packets may be requested by phone, mail, or in person. Information and assistance is also available at the above office.



**HYLTON HOMES**  
On The 4-Lane Between Prestonsburg & Pikeville at Ivel  
**\$1,000 REBATE**  
**ON ALL 1982 MOBILE HOMES IN STOCK!**  
★ SIX TO CHOOSE FROM ★  
**12 USED HOMES IN STOCK—ALL SIZES**  
Call:  
**478-9593 or 874-9033 Today!**

**RICE LAND DEVELOPING CO.**  
• LARGE AND SMALL DOZERS  
• BACKHOES  
• GRAVEL TRUCK AND GENERAL HAULING  
• 18 YEARS' EXPERIENCE  
**606-874-2281**  
**OR 606-874-2870**



Put a Smile on Your Taste!™  
**Fish & Chicken Dinner \$2.69**  
Get two great tastes in our Fish & Chicken Dinner. Each dinner has a crispy fish fillet and two tender whitemeat Chicken Planks,® served with fresh cole slaw and golden fries.  
U.S. Highway 23 North, Prestonsburg  
**Long John Silver's®**  
SEAFOOD SHOPPES





# Vote for Carl D. Perkins, Nov. 2

*Paid for by Carl Perkins Campaign Committee, Carl D. Perkins, Treasurer*

### Fewer Oysters Expected This Year, Scientists Say

SOLOMONS, Md.—A short supply of mature oysters means this season's harvest may be one of the poorest in years, according to scientists who surveyed 150 Chesapeake Bay oyster bars.

The survey failed to confirm rumors of a massive oyster kill, but scientists say mature oysters are in short supply.

### FLOYD CIRCUIT COURT

Commonwealth of Kentucky... Plaintiff  
80-CR-188  
VS. NOTICE OF SALE  
Woodrow Shepherd... Defendant  
By virtue of an order of sale of the Floyd Circuit Court rendered October 8, 1982 in the above-styled case, I shall offer for sale by public auction in the office of the Floyd Circuit Court Clerk, on Thursday, October 28, at 9 a.m., one Ruger 357 Magnum pistol.  
FRANK DEROSSETT  
Circuit Court Clerk

10-13-3t.

### PUBLIC NOTICE

The City of Prestonsburg has officially declared Saturday, October 30, 1982 as "Trick or Treat Night", in the city limits. The hours of trick or treating will be from 6:00 p.m. until 8:00 p.m. ONLY. Any trick or treat on the streets after 8:00 p.m. will be told to go home. Police cars will be patrolling to enforce this time limit. Only those children age 12 and under will be allowed to wear a mask. NO ADULTS will be allowed to trick or treat. This order will be enforced.  
HAROLD W. COOLEY  
Mayor

10-6-4t.

### EMPLOYMENT OPPORTUNITY

The Floyd County Health Department has a vacancy for Community Health Nurse I. Minimum requirements for this position are:

Graduation from a diploma or associate degree nursing program that is state approved. Current license to practice as a Registered Nurse in Kentucky. Work experience is not required.

Beginning salary is \$5.29 per hour. If hired as a Community Health Nurse I, the primary work assignment will be in the Home Health Program.

Persons interested in this position can obtain further information and an application blank from the Floyd County Health Department in Prestonsburg, Kentucky. Telephone number is 606-886-2788.

Applications must be received by the Merit System Office, 275 East Main Street, Frankfort, Ky., 40621, on or before midnight November 10, 1982.

AN EQUAL OPPORTUNITY EMPLOYER 10-20-3t.

### Five Generations of Hamilton Family



FIVE GENERATIONS of the Hamilton family, of Galveston, are represented here: from left, Jody Michael, in the arms of his father, James M. Hamilton; grandmother Betty Hamilton; great-grandmother Marie Hall; and great-great-grandmother Rosie Hall.

### Morehead-Auburn Offer Joint Engineering Plan

Morehead State University engineering students now have the opportunity to earn two bachelor degrees—one at MSU and another at Auburn University—beginning this fall.

Under an agreement between the two schools, students interested in an engineering degree will attend MSU for three years and Auburn for two. They will graduate with MSU's bachelor of university studies and Auburn's bachelor of engineering degree.

The cooperative arrangement is similar to a five-year dual-degree program MSU has had with the University of Kentucky for several years.

"Engineering is a hot field now," says Dr. John C. Philley, head of MSU's Department of Physical Sciences. "Those universities with colleges of engineering are facing exploding enrollments and decreasing faculty, particularly as industry attracts engineering teachers away from the campuses."

He continued: "So, in a way, we're doing them a favor. We'll be able to locate capable, motivated individuals and send them on to the engineering colleges."

Dr. Philley said the new program also will benefit students who don't have enough background in mathematics, for example, to take calculus during their first semester at college.

The Auburn arrangement will permit students to complete general education requirements and background courses in physics, chemistry and mathematics at MSU, before moving to Auburn for more intensive training in a specific engineering field.

### Beshear To Confer With Area Citizens At Courthouse Here

Attorney General Steve Beshear will be in Prestonsburg tomorrow (Thursday), to meet with area residents about their concerns and complaints.

The visit is part of the office of the Attorney General's Citizen Access Program, with Beshear and representatives of his staff available to meet with citizens on a one-to-one basis.

The Prestonsburg Citizen Access Program will be held in the circuit courtroom from 9 a.m. to 1 p.m.

The visit here is one of two Beshear will hold in this area. The other will be in Pikeville today (Wednesday) in the district courtroom from 1 to 5 p.m.

### Owners Sought

Whoever owns two unclaimed chairs that were used in the Jenny Wiley Parade here is asked to contact Ethel Click, of the D.A.V. auxiliary, at 886-8267.

### Diamond, Stereo, Etc. Among Auction Items

A little bit of glitter and glamor has been added to the state auctions of surplus property. Under a new regulation, state police are auctioning recovered stolen property in cases where the owner can't be found—items like the diamond ring and stereo equipment that will be sold Oct. 28 in Frankfort.

The sale at the State Police Academy on U.S. 60, one mile west of Frankfort, will include a one-carat, solitaire diamond with an appraised retail value of \$4,200. A one-carat cluster diamond was sold at a previous auction for \$1,325—the first time such an item had been sold at one of the auctions.

The Oct. 28 sale will begin at 10 a.m. at the academy. Other items included in the sale will be 140 late model state police cars, some stereo equipment, confiscated in a police "sting" in Lexington, and leather belts and holsters. The rings were confiscated as stolen property by state detectives working in the Mayfield district.

Another auction will be held Oct. 29 at the Central Stores Building storage lot at 501 Holmes St. in Frankfort. The location also can be identified as being on US 127, north.

This sale also begins at 10 a.m. and items offered will include 45 vehicles such as vans, pickups and bookmobiles.

All items are sold "as-is" for cash or cashier's check.

### FOR LEASE

One nice office space, 20 feet x 50 feet, located beside Quality Stamp Store, No. Lake Drive, Prestonsburg. Fully carpeted, and air-conditioned, plenty parking, utilities paid.

See Donald Pelphrey or Call 886-8110 or 886-6324.

10-20-1t.

### Kesler Chiropractic Health Center

announces new office hours effective October 13

Monday thru Friday  
9-12 noon & 1:30 p.m.-5:30  
Saturday  
9:00 a.m.-12 Noon

Dr. Robert S. Kesler Dr. Thomas N. Waller  
1578 FM Stafford Avenue  
Paintsville, Ky. 41240  
Phone 606-789-4631

10-20-1t.

## RALPH'S TIRE SERVICE

U.S. 23 No., Prestonsburg • 886-8806

- Computer Wheel Balancing
- New Tires (Steel & Glass-Belted & Polyester) Carry full road hazard warranty
- Recaps—most sizes—limited warranty
- Disc Brake Job (most cars)—\$29.95
- Shocks (Lifetime warranty)—\$19.95 each installed

10-20-2t.

# DON'T READ THIS AD

## IF YOU WANT TO PAY PREMIUM PRICES FOR A "NEW HOME"

### WICKES LUMBER IS OFFERING SALE PRICES ON AFFORDABLE HOME PACKAGES!



Elevation III

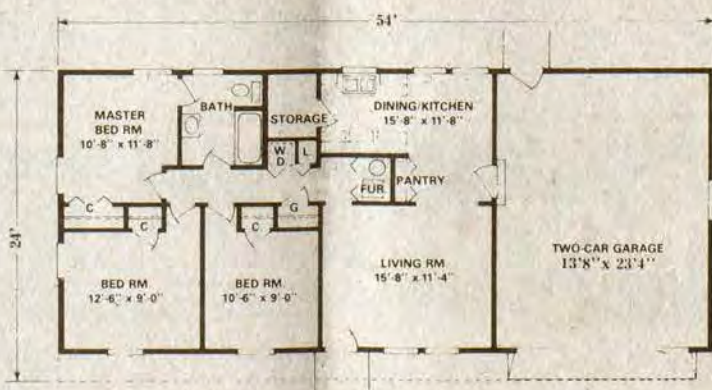

REG. PRICE \$7295<sup>00</sup>

SALE \$6695

SAVE \$700!

#### INCLUDES:

- All materials from foundation up, excluding interior finish.
- 2x8 joist with plywood floor
- Wood truss roof, with regular shingles
- 12" smooth hardboard siding
- Insulated wood windows
- Insulated steel exterior doors and garage door
- Interior finish package at additional cost.

HOURS: MON.-FRI., 8-5  
SAT., 8-2  
874-9602  
432-3241  
ALLEN, KY.



HAZARD, WICKES, PIKEVILLE

### What Comes After High-School Graduation...

A real and rewarding career? Or just a dead-end job?

In today's increasingly competitive society, there is little place in the labor market for a youngster without a skill to sell. And development of a marketable skill means higher education.

For help in financing your higher education, try National Student Guidance Research, a new computerized service.

More than \$3,000,000,000 (3 billion) in financial assistance is available to students annually. National Student Guidance Research can find five to 25 sources of assistance geared specifically to you.

Prospective vocational and technical school students are also eligible.

Processing fee is only \$45. Results are **GUARANTEED!**

— the service you can't afford not to use —

For free and complete information, fill out and mail the coupon below.

Please Send Free Information

Name of Student \_\_\_\_\_

Address \_\_\_\_\_

City \_\_\_\_\_ State \_\_\_\_\_ Zip \_\_\_\_\_

Telephone Number \_\_\_\_\_

High School Attending \_\_\_\_\_

Year In School \_\_\_\_\_

Please send this coupon to:

National Student Guidance Research  
P.O. Box 906  
Martin, Kentucky 41649

10-20-3t.



# THOMPSON'S



• PRESTONSBURG • MARTIN • WHEELWRIGHT

## Bonus Buy!

U.S.D.A. CHOICE  
**ENGLISH ROAST**  
**\$1.49**  
Lb.

U.S.D.A. CHOICE  
BONELESS  
**STEW BEEF**

**\$1.99**  
Lb.

## Bonus Buy!

U.S.D.A. CHOICE  
**ARM ROAST**  
**\$1.59**  
Lb.

## Bonus Buy!



IGA 10.5-oz.  
**CHICKEN NOODLE SOUP**  
**3/8**

WE RESERVE THE RIGHT TO LIMIT QUANTITIES AND CORRECT PRINTING ERRORS.

## Bonus Buy!

U.S.D.A. CHOICE BEEF  
**CHUCK STEAK**  
**\$1.49**  
Lb.

## Bonus Buys!

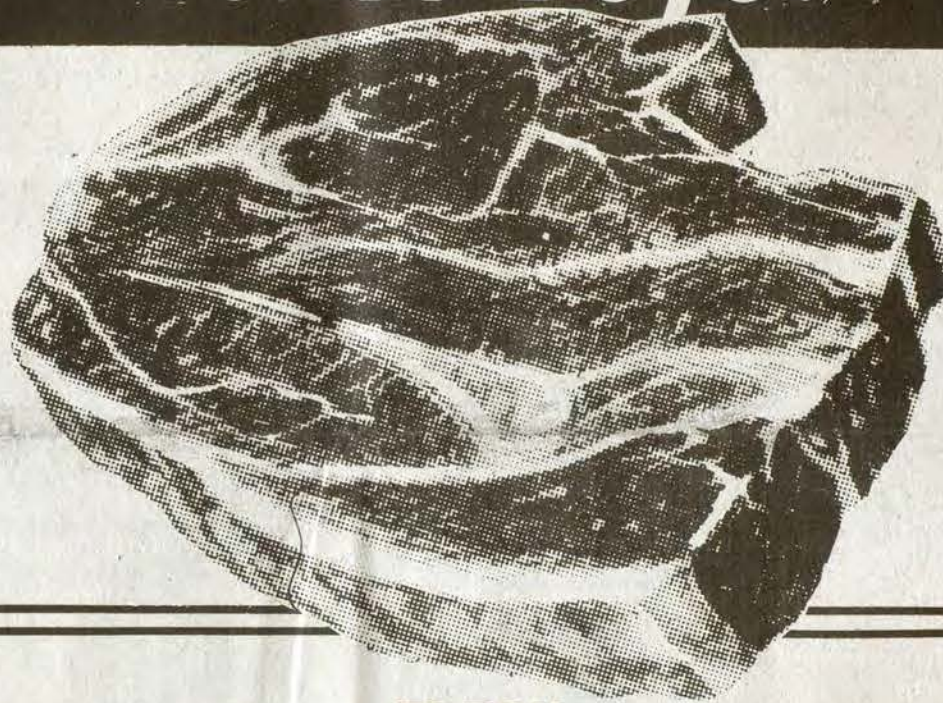

## Bonus Buys!

U.S.D.A. CHOICE  
**BLADE CHUCK ROAST**

## Bonus Buys!

PLUMROSE  
**WAFER MEATS**  
2.5-Oz. Pkg.

**3/\$1**

FULLY-COOKED  
SEMI-BONELESS  
**HAMS**  
10-12 Lbs. Avg.

**\$1.69**

FRESH  
**GROUND BEEF**

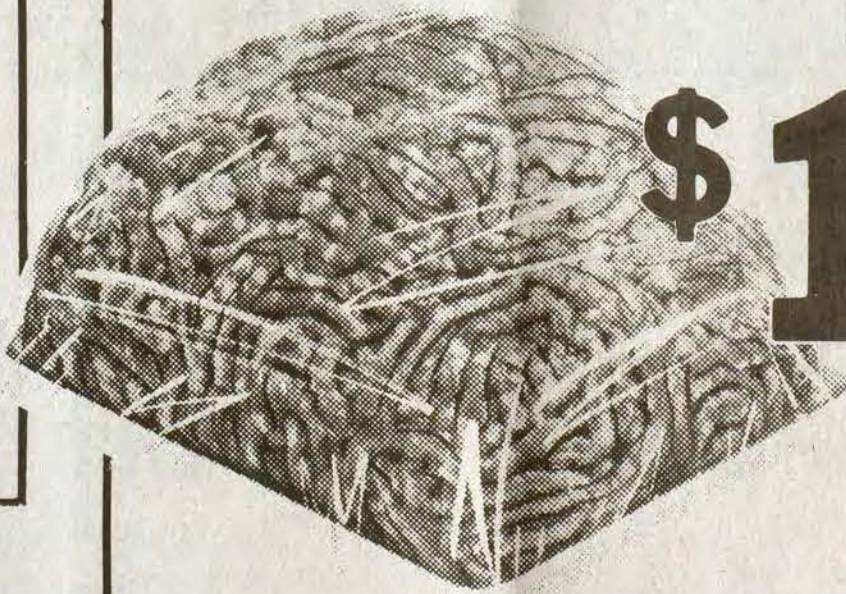

**\$1.09**  
Lb.



MAXWELL HOUSE  
**COFFEE**  
3-Lb. Can  
Limit 1

PRICES EFFECTIVE THRU SATURDAY, OCT. 30.

## Bonus Buys!

U.S.D.A. CHOICE BEEF  
BONELESS  
**CHUCK ROAST**  
**\$1.79**  
Lb.



## Bonus Buy!

BALLARD'S  
HOT, MILD OR SAGE  
**SAUSAGE**

2-Lb. Roll  
**\$2.59**

BANQUET  
**FRIED CHICKEN**  
32-OZ. SIZE

**\$2.49**

## Bonus Buy!



WHITE CLOUD  
**BATH TISSUE**  
**99**  
4-Roll



# BONUS BUYS

**Bonus Buy!**  
 12-OZ. **PEPPERMINT** **9¢**

**Bonus Buy!**  
 MEADOW GOLD  
**ICE CREAM**  
 Half Gallon **\$1.49**  
 KRAFT **MARSHMALLOW CREME** ..... 13-Oz. Size **99¢**

**Bonus Buy!**  
 WELCH'S  
**GRAPE JELLY**  
 32-Oz. Jar **\$1.19**



**Bonus Buy!**  
 TABLEFRESH  
**LETTUCE**  
**39¢**  
 HEAD



**Bonus Buys! Bonus Buys!**

**\$1.19** Lb.



**Bonus Buy!**  
 TABLEFRESH  
**CELERY**  
**39¢** STALK



**COKE**  
**TAB**  
**SPRITE** ... **\$1.38** Plus Deposit



**Bonus Buy!**

<b>RED GRAPES</b> <b>59¢</b> Lb.	<b>RED DELICIOUS APPLES</b> <b>79¢</b> 3-Lb. Bag
--	--

**WELL HOUSE**  
**COFFEE** ALL GRINDS  
**\$5.99**

**PEAK**  
**ANTI-FREEZE**  
 Gallon **\$3.19**



**LAST WEEK'S BEEF ROUND-UP WINNERS**

- Jacquelin Branham—Prestonsburg
- Kathleen Crum—Martin
- Yvonne Bryant—Wheelwright

**Bonus Buy!**  
 LOUD **TH** **UE**  
**9¢**

**Bonus Buys!**  
 KRAFT  
**MIRACLE MARGARINE**  
 6-Stick 1-Lb. Pkg. **59¢**

**Bonus Buy!**

<b>PHILADELPHIA CREAM CHEESE</b> 3-Oz. Pkgs. <b>3/\$1</b>
<b>ORE-IDA CRINKLE-CUT POTATOES</b> 5-Lb. Bag <b>\$2.49</b>

**Bonus Buy!**  
 WILSON'S  
**CREAM**  
**2/89¢**  
 13-Oz. Cans







### McCreary Men Find Venison Cost Dear

Four McCreary County residents appeared before U.S. Magistrate Coleman Moberly, London, on October 18, and were found guilty on the charge of the unlawful killing of a doe deer on National Forest property on August 15, 1982 and the removal of said deer from United States property in violation of 16 USC-3372(a)(2)(A).

Michael R. Cox, 34, of Stearns, was fined \$500 and sentenced to one year in jail. He will serve 10 days of the jail sentence and was placed on supervised probation for two years. Oscar Leroy Crabtree, 32, also of Stearns, was fined \$500 and sentenced to one year in jail. Jail sentence was suspended and he was placed on supervised probation for two years. James P. Vaughn, 23, of Strunk, was fined \$250, given a one-year suspended jail sentence and placed on supervised probation for two years. Jerry L. Bryant, 21, of Whitley City, was fined \$100 and given a one-year suspended jail sentence. He will also be on supervised probation for two years.



The four individuals were brought to justice through the cooperative efforts of law enforcement personnel from the Daniel Boone National Forest, the National Park Service, McCreary County, U.S. Bureau of Fish and Wildlife, and the Kentucky Department of Fish and Wildlife Resources.

# SAMPLE BALLOT

<p>1<sup>ST</sup> TURN SWITCH RIGHT TO CLOSE CURTAINS</p> <p>2<sup>ND</sup> MARK YOUR BALLOT AND LEAVE MARKS SHOWING →</p>  <p>WARNING—YOUR MARKS MUST BE SHOWING FOR VOTE TO REGISTER</p> <p>3<sup>RD</sup> TURN SWITCH LEFT</p>	 <p><b>REPUBLICAN PARTY</b></p> <p>GENERAL ELECTION NOVEMBER 2, 1982</p> <p>COLUMN A</p>	 <p><b>DEMOCRATIC PARTY</b></p> <p>GENERAL ELECTION NOVEMBER 2, 1982</p> <p>COLUMN B</p>	
	<p><b>Floyd County</b></p> <p>A</p>		
	<p><b>United States Representative in Congress</b></p> <p>7th Congressional Dist. (Vote for One)</p>		
	<p>Tom HAMBY <input type="checkbox"/></p>	<p>Carl D. PERKINS <input type="checkbox"/></p>	



The foregoing is a facsimile of the ballot as it will appear on the voting machines at the election Nov. 2, 1982 in all Floyd County Precincts outside Educational Divisions Nos. 1 and 2. C. "OLLIE" ROBINSON, Clerk  
Floyd County Court

# SAMPLE BALLOT

<p>1<sup>ST</sup> TURN SWITCH RIGHT TO CLOSE CURTAINS</p> <p>2<sup>ND</sup> MARK YOUR BALLOT AND LEAVE MARKS SHOWING →</p>  <p>WARNING—YOUR MARKS MUST BE SHOWING FOR VOTE TO REGISTER</p> <p>3<sup>RD</sup> TURN SWITCH LEFT</p>	 <p><b>REPUBLICAN PARTY</b></p> <p>GENERAL ELECTION NOVEMBER 2, 1982</p> <p>COLUMN A</p>	 <p><b>DEMOCRATIC PARTY</b></p> <p>GENERAL ELECTION NOVEMBER 2, 1982</p> <p>COLUMN B</p>	<p><b>"SCHOOL CANDIDATES"</b></p> <p>VOTE FOR ONE</p> <p>GENERAL ELECTION NOVEMBER 2, 1982</p> <p>COLUMN C</p>	
	<p><b>Floyd County</b></p> <p>B</p>			
	<p><b>United States Representative in Congress</b></p> <p>7th Congressional Dist. (Vote for One)</p>			
	<p>Tom HAMBY <input type="checkbox"/></p>	<p>Carl D. PERKINS <input type="checkbox"/></p>	<p>↓</p>	
<p><b>Member Board of Education</b></p> <p>District 1</p> <p>(Vote for One)</p>				
	<p>→</p> <p>→</p> <p>→</p>	<p>→</p> <p>→</p> <p>→</p>	<p>Wm. Kelly MOORE <input type="checkbox"/></p> <p>James D. "Doc" ADAMS <input type="checkbox"/></p> <p>Karen Nelson MARCUM <input type="checkbox"/></p>	

The foregoing is a facsimile of the ballot as it will appear on the voting machines at the election Nov. 2, 1982 in Educational Division No. 1, which includes the following precincts: Prestonsburg No. 1, Prestonsburg No. 2, Depot No. 3, Richmond No. 4, Cliff No. 5, Porter No. 6, Auxier No. 7, Rough and Tough No. 12, and Abbott No. 35. C. "OLLIE" ROBINSON, Clerk  
Floyd County Court

# SAMPLE BALLOT

<p>1<sup>ST</sup> TURN SWITCH RIGHT TO CLOSE CURTAINS</p> <p>2<sup>ND</sup> MARK YOUR BALLOT AND LEAVE MARKS SHOWING →</p>  <p>WARNING—YOUR MARKS MUST BE SHOWING FOR VOTE TO REGISTER</p> <p>3<sup>RD</sup> TURN SWITCH LEFT</p>	 <p><b>REPUBLICAN PARTY</b></p> <p>GENERAL ELECTION NOVEMBER 2, 1982</p> <p>COLUMN A</p>	 <p><b>DEMOCRATIC PARTY</b></p> <p>GENERAL ELECTION NOVEMBER 2, 1982</p> <p>COLUMN B</p>	<p><b>"SCHOOL CANDIDATES"</b></p> <p>VOTE FOR ONE</p> <p>GENERAL ELECTION NOVEMBER 2, 1982</p> <p>COLUMN C</p>	
	<p><b>Floyd County</b></p> <p>C</p>			
	<p><b>United States Representative in Congress</b></p> <p>7th Congressional Dist. (Vote for One)</p>			
	<p>Tom HAMBY <input type="checkbox"/></p>	<p>Carl D. PERKINS <input type="checkbox"/></p>	<p>↓</p>	
<p><b>Member Board of Education</b></p> <p>District 2</p> <p>(Vote for One)</p>				
	<p>→</p> <p>→</p>	<p>→</p> <p>→</p>	<p>Kenneth Larry HICKS <input type="checkbox"/></p> <p>Ray "Shag" CAMPBELL <input type="checkbox"/></p>	

The foregoing is a facsimile of the ballot as it will appear on the voting machines in the election Nov. 2, 1982 in Educational Division No. 2, which includes the following precincts: Drift No. 21, Cow Creek No. 9, Mouth of Beaver No. 10, Maytown No. 14, Martin No. 19, Halbert No. 20, Prater Creek No. 39, Arkansas No. 43 and Allen-Dwale No. 44. C. "OLLIE" ROBINSON, Clerk  
Floyd County Court



## Plumbing: Make Sure Yours Isn't All Wet

With colder weather on the way, many homeowners are busy checking insulation, storm windows, and heating units. And, while you're surveying that heating unit, remember to check the gas-water heater for an approval sticker from the State Department of Housing, Buildings and Construction.

Colder weather generally means closed windows and less open-air ventilation. That can set the stage for explosions or exposure to deadly carbon monoxide from poorly ventilated gas-water heaters. Frequently, personal or property damage from these water heaters is a result of bootlegged or unlicensed plumbing installation.

Nearly one year ago, poor ventilation from an improperly installed gas-water heater pointed out the tragic seriousness of the problem. In a Louisville apartment complex last December, one woman died while her husband and young child lay dazed for several days from odorless, colorless—but lethal—carbon monoxide fumes piped through an unvented water heater.

Problems resulting from improper or bootlegged plumbing and water heater installation blanket Kentucky, said state Department of Housing, Buildings and Construction Commissioner Chuck Cotton. "From local reports, we've estimated that as many as 50 percent of the water heaters in our homes have not been inspected by state certified authorities," Cotton said.

According to state law, only licensed plumbers with a state permit are allowed to install a water heater. After the work is done, the heater must be inspected by a division of plumbing official and tagged with a blue or green safety approval sticker, the commissioner continued.

Investing in safety and security should come with investing in a home, said Public Protection and Regulation Cabinet Secretary Neil Welch.

"It is impossible to over-emphasize the importance of an approved, properly installed and inspected plumbing and domestic water heating system," said Welch. "When purchasing a new home for around \$65,000, plumbing installation—fixtures and all—usually runs between eight and 10 percent of the total cost or, in this case, \$5,000 to \$6,000. Total plumbing inspection costs would run only \$51.00. That's a pretty reasonable and worthwhile investment when protecting your family."

The Department of Housing, Buildings and Construction is one of 13 agencies that falls within the Public Protection and Regulation Cabinet.

Exposure to toxic gas and explosions from flammable gas leaks rank as two of the more dramatic problems resulting from unlicensed plumbing installation. State Plumbing Division Director Carl VanCleve explained that there are other concerns. These

concerns include potentially costly water damage and unsanitary conditions contributing to molds and, therefore, aggravating allergies.

"Problems like these come to the Housing Department's attention all the time," VanCleve said. "That's why we're urging everyone to look for these problems. Start by checking the water heater for an approval sticker or call the plumbing inspector at the local health department for inspection of the heater and plumbing. It's only \$10.00 for inspection of the heater."

For more information on inspection of a plumbing system or water heater, call your local health department. Or, call the Department of Housing, Buildings and Construction in Frankfort at (502) 564-3580.

## Our Lady of the Way Recognized by AHA

Our Lady of the Way Hospital has been presented with the American Hospital Association's (AHA) Certificate of Recognition acknowledging its efforts to more effectively monitor costs and productivity.

Through participating in a management information program provided by Hospital Administrative Services (HAS), a division of AHA, Our Lady of the Way Hospital is able to compare costs and productivity both internally and with other facilities of comparable bed sizes. "Using the HAS program," Sister James Edward, administrator, said, "we are able to gauge our own effectiveness and keep costs down. It also gives us a basis upon which future decisions can be made."

**OPEN FOR REVIVALS, SPEAKING ENGAGEMENTS, SEMINAR TEACHINGS ON THE POWER OF JESUS CHRIST TO BRING HEALTH, JOY AND HAPPINESS INTO YOUR LIFE.**



The HENRY H. WRIGHT  
"Wings of Healing"  
Evangelistic Association, Inc.  
Rt. 2 Auxier Rd. - Spradlin Branch  
(606) 886-6165 - Prestonburg, Ky. 41653

The Occupational Safety and Health Administration was created by Congress to develop mandatory job safety and health standards, to enforce them effectively, and to provide for the development, analysis, evaluation and approval of state occupational safety and health programs, according to the U.S. Labor Department's revised edition of "All About OSHA."

## PUBLIC NOTICE

Cloyd and Jo Elliott have applied for a license to operate a place of entertainment, C & J's Carry-Out, on Highway 122 between Orkney and Price, Ky.

C. OLLIE ROBINSON  
Clerk, Floyd County Court

10-13-31

## Support and Vote for RAY "SHAG" CAMPBELL

FOR  
**SCHOOL BOARD MEMBER**  
EDUCATION DIVISION NO. 2

"A Concern for Every Child...  
An Interest in Every School"

NOVEMBER 2, 1982

## ASC Voters Listed

A list of the names of all known eligible persons to receive ballots in the upcoming annual ASC committee election is available in the county ASCS office.

ASCS, an agency of the U.S. Department of Agriculture, is responsible for farm program administration. On the local level, ASCS operates under a farmer-elected committee system. This year's elections will be by mail ballot between Nov. 26 and Dec. 6.

Anyone who meets the following requirements is eligible to vote in these farmer committee elections: any individual of legal voting age with an interest in a farm as owner, tenant, or sharecropper who is eligible to participate in any ASCS programs.

## INVITATION TO BID

The Floyd County Health Department is accepting bids on a 48K computer with 2 disk drives, 12-inch monitor, with printer. System must be expandable. Printer should have multiple size characters, dual directional printing with logic-seeking ability.

Bids will be accepted until October 29, 1982. For more information call Earl Compton, Health Department Administrator for more information.

The Floyd County Board of Health reserves the right to reject any and/or all bids.

10-13-31.

## PUBLIC NOTICE

Beginning November 1, 1982, residents of the City of Prestonsburg will have to set their own garbage on the curb in order to have it collected by the city garbage trucks. The City will discontinue the practice of setting out the garbage. If the garbage is not set out by the resident, it will not be collected. If you have a problem setting your garbage on the curb (e.g., handicapped, elderly, etc.), call City Hall at 886-2335 and we will make arrangements to have your garbage set out. This will be effective November 1, 1982. If you have any questions, contact City Hall.

10-13-41.

## Gary L. Bishop Fund Established at MSU

Establishment of the Gary L. Bishop Memorial Fund at Morehead State University has been announced by Mrs. Kay Bishop, widow of the Morehead businessman who was killed earlier this month in a traffic accident.

Mrs. Bishop said gifts to the fund, to be administered by the Morehead State University Foundation, Inc., would be used to assist MSU's athletic program and its School of Business and Economics.

She also reported that RAX Systems, Inc. of Columbus, Ohio, had notified her that it would make a corporate contribution and also match all gifts to the fund from RAX employees. The Bishops recently opened a RAX roast beef franchise in Pikeville.

Mr. Bishop was serving as a member of the Eagle Athletic Fund Advisory Board at the time of his death, and Mrs. Bishop will serve his unexpired term.

Gifts to the Gary L. Bishop Memorial Fund should be sent to the MSU Foundation, Inc., MSU, UPO Box 1000, Morehead, KY 40351.

## American Colonists Profiled In New KET Narration

Daily activity of the pilgrims who settled the area of New England comes to life in "New England Begins," airing Wednesday, November 10 at 10:30 p.m.

Noted television personality and native New Englander Sam Waterson, recently seen in the title role of "Oppenheimer" on "American Playhouse," narrates this journey into the past of American colonists.

History books have traditionally portrayed the pilgrims as a drab and dour people consumed by day-to-day tasks. Combining on-location footage from a re-created colonial village as well as period artifacts and writings, the program challenges the stereotypes with Waterson's factual and explicit account of our lively and entertaining antecedents of the 1600s.

The program also covers the social mores regarding the rearing of children and status of women and the pilgrims' relationships with regional Indian tribes.

# Wickes Lumber

Prices Good Thru Nov. 3rd!

# paneling SALE!



Accent Your Home With Real Wood Paneling!

## Tawny Elm

- An elegant real wood paneling that resists scuffing and staining - simple to maintain and long-lasting
- Simulated light birch woodgrain finish on 5/32" lauan plywood back

Wickes Sale Price... **10.98** 4' x 8' Sheet

Panel Adhesive H.B. Fuller ..... 1/10 Gal. Cartridge 99¢

## Knotty Oak

Easy to maintain washable surface. Hardboard substitute, perfect anywhere. **7.88** 1/4" 4' x 8'

## Stoney Mt. Gold

Full 5/32" lauan plywood back. Embossed surface, perfect anywhere. **7.88** 4' x 8'

## Lakeland Birch

Beautiful wood-grain reproduction on full 1/4" hardboard. **8.88** 4' x 8'



## Gypsum

Ideal base for paint, paneling and texturing. Many sizes in stock.

**2.88** 1/2" 4' x 8'

Joint Compound... 7.29 5-Gal. Pail



## Particleboard

Ideal for shelving, bookcases, cabinets and underlayment. Ready for staining or painting.

**4.99** 5/8" x 4' x 8'



## Doors

Superior quality at a bargain price. Ready for paint, stain or varnish.

**14.95** 24" x 80"

Other Sizes Available!



## Grid Lights

Perfect for kitchen, basement, den, or recreation room with suspended ceiling. Installs in minutes!

Save 13% **19.99** Each

10% off Suspended Ceiling Grid: create a professional looking ceiling yourself!

## Stairway

Great for garage or hallway. Assembled for easy installation. Rugged construction for maximum load capacity.

Wickes Low Price... **39.99** Each

## Step Ladder

5' wood ladder built for quality, strength and safety. Steel bracing, plated hardware and sturdy spreader bar.

KELLER Wickes Low Price... **17.95** Each

## EASTERN POOLS & BUILDINGS

ON NEW KY. 80 BETWEEN EASTERN AND GARRETT  
PHONE 358-9142 - OPEN MON.- SAT., 9-5

SEE US FOR FREE-STANDING COAL & WOOD STOVES AND FIREPLACE INSERTS



The Earth Stove

VALUABLE COUPON  
**\$50.00 OFF**  
ANY STOVE IN STOCK AND HALF-PRICE ON YOUR GLASS WITH THIS COUPON  
SAVE! Now thru Nov. 15, 1982

WE NOW HAVE A LAYAWAY PLAN

10-27-31

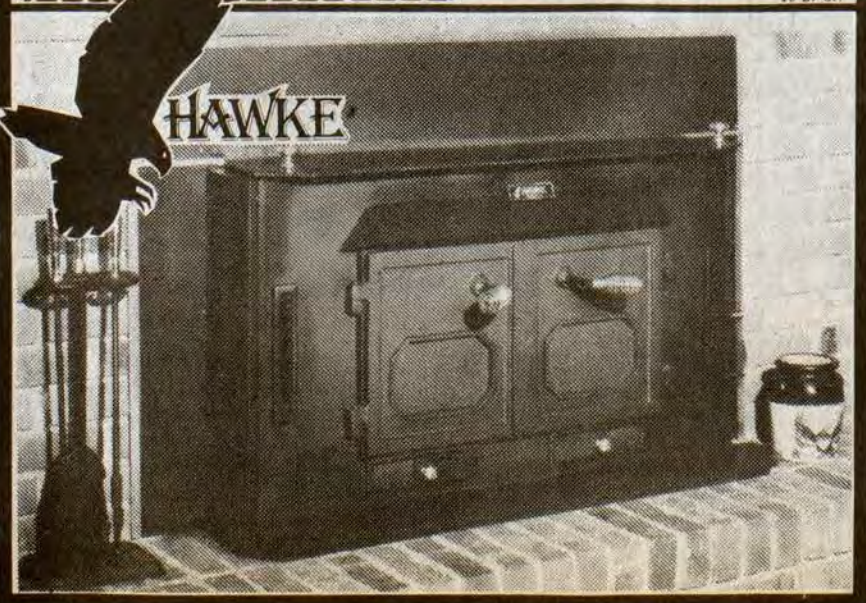

## End-of-Season Close-Out

All Treated

**LUMBER**

In Stock

**10% Off**



## STORE HOURS

Mon.-Friday  
8:00-5:00

Saturday  
8:00-2:00

874-9602  
432-3241

ALLEN, KY.



Wickes Lumber



New Recruiter



Navy Petty Officer Terry E. Shelton reported for duty recently at the Navy Recruiting Station at 205 Pike Street in Pikeville.

The Pikeville office is part of Navy Recruiting District Louisville which is comprised of more than 30 stations responsible for Navy recruiting in the Kentucky, West Virginia, Indiana and Virginia areas. As a recruiter, Petty Officer Shelton's responsibilities include informing the young men and women in his district of the many career and educational opportunities offered in today's Navy.

Shelton is the son of Eugene Shelton, of Drift. He graduated from McDowell High School and entered the Navy in 1965.

Petty Officer Shelton comes to recruiting from the Navy Mobile Construction Battalion in Gulf Port, Miss. His past duty stations include a Construction Battalion in Jacksonville, Fl. and the USS MUNSER (ATF-107) in San Diego, Ca.

He is married to the former Brenda J. Franklin, of Wheelwright.

Kentucky Afield

FIREWOOD AND WILDLIFE

People who are well-organized and on top of things cut this winter's firewood last January and have been letting it dry all summer. But a lot of other folks wait until the approaching cool weather before sharpening up the chain saw and taking to the woods.

If you're cutting your firewood now, keep in mind that many species of trees provide valuable wildlife foods. If you have a choice, spare these trees in favor of species with little value to wildlife, says Jim Durell, an assistant director in the Department of Fish and Wildlife Resources' wildlife division and an expert on wildlife foods.

Durell recommends that anyone cutting firewood take a few minutes to examine his woodlot and pick out certain trees to save for wildlife. Durell says the following species, which are common over much of Kentucky, have high wildlife food value: hackberry, white ash, white oak, chinquapin oak, red oak, black oak, black locust, shagbark hickory, wild cherry and cedar.

Food for trees of these species which are vigorous and which produce heavy seed or nut crops—or which produce a crop every year, Durell says. Leave a few of these good producers and mark the others for cutting.

Another category of good wildlife trees are more scarce and should definitely be spared, Durell says. Species in this group include post oak, laurel oak, green ash, walnut, shellbark hickory, sassafras, persimmon, paw paw, black haw, beech, gum or hazelnut. Durell recommends that you choose nearby trees for cutting, since this will provide more growing room for these preferred species.

If you're wondering by now if there's anything left you can cut, Durell says that the following are poor food trees and can, from a wildlife point of view, be safely cut: sycamore, elm, maples, yellow poplar, basewood, redbud and hemlock.

There's a final category, Durell says: the "pest" trees, which have little wildlife food value and which grow so fast and so abundantly that they crowd out more desirable species. Trees in this group include box elder, bitternut hickory, honey locust and sometimes even otherwise desirable trees such as persimmon and black locust.

Also remember that trees provide homes as well as food for many wildlife species. Large den trees—those with large hollow places—are scarce and should not be cut. Neither should all dead trees be felled, Durell says, since these provide insects which feed woodpeckers.

If you're not too good at tree identification and would like to discuss woodlot planning for wildlife with a biologist, such help is available from the Department of Fish and Wildlife Resources, Frankfort, Kentucky 40601, phone 502 564-4406.

# Murphy's MART

4 BIG DAYS  
WED., THURS.,  
FRI., SAT.  
OCT. 27, 28, 29, 30

# WEEKEND DISCOUNTS

SHOP NOW FOR DOZENS OF HOME & FAMILY SUPER BUYS



**Oster Kitchen Center** **VERSATILE 5-IN-ONE FOOD PREPARATION APPLIANCE** **\$138**  
REGULAR \$174.88  
STAND MIXER: with 2 glass bowls. BLENDER: 12-speeds, 5-cup capacity. DOUGHMAKER: makes three 1-pound loaves. GRINDER: raw meat, leftovers, sausage. Fine, coarse discs. SLICER/SHREDDER/SALAD MAKER: 4 cutting discs. Cookbook, instructions.



**MISSES' FLATTERING POLYESTER SMOCKS**  
REG. \$6.46 **476**  
Button-front, gathered-yoke style with two pockets. Sizes 34-38. Popular colors.

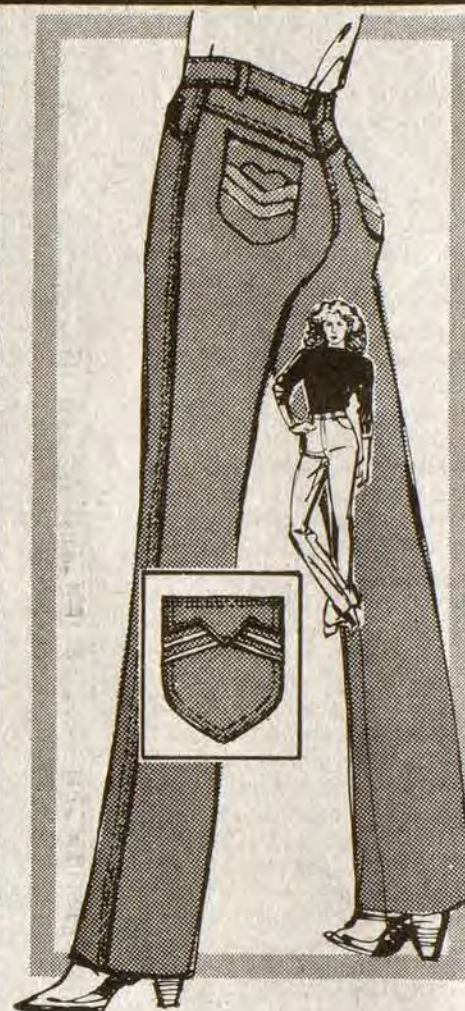

FANCY POCKET STYLING AT A SUPER LOW SALE PRICE!  
**JRS.' DENIM FASHION JEANS**  
**844**  
REGULAR \$9.96  
Soft cotton navy denim with contrast stitching and fashionable pocket accents. Sizes 5/6 to 15/16. (Styles may vary from those shown).



**LIGHTWEIGHT EASY-TO-USE REGINA 3-SPEED ELEKTRIK BROOM® VACUUM CLEANER**

SAVE \$8  
**36<sup>97</sup>**

Heavy-duty motor. Automatic carpet-to-floor adjustment. Air Pulse Nozzle®. Edge cleaning. Handi-Handle® for stairs and above-floor cleaning. Dirt cup, no bags to buy!

MODEL HB7839



IDEAL FOR CAR, BOAT, BATH, ANYWHERE YOU NEED A CLOCK!

**VERSATILE L.C.D. STICK-ON™ CLOCK**

REG. \$3.57 **2<sup>97</sup>**

Sticks on any clean surface. Shows time, date with quartz movement accuracy. 1 1/2" diameter. With battery, extra adhesive.



**JRS.' LONG-SLEEVED TURTLENECK PULLOVER**  
REG. \$7.96 **566**

Soft, warm, cotton/polyester knit. Ribbed neck, cuffs. Solid colors. Sizes S,M,L.



**Formby's PAINT REMOVER For All Finishes**  
REG. \$13.49 **997**  
64 OZ.

REG. \$5.39 **397**  
16 OZ. SPRAY  
Heavy-bodied remover or spray with bubbling action. For all paint, varnish, polyurethane, shellac, epoxy.



**Formby's PAINT REMOVER WASH**

REG. \$3.59 **267**  
Removes grease, dirt left after stripping. Use after any paint remover.

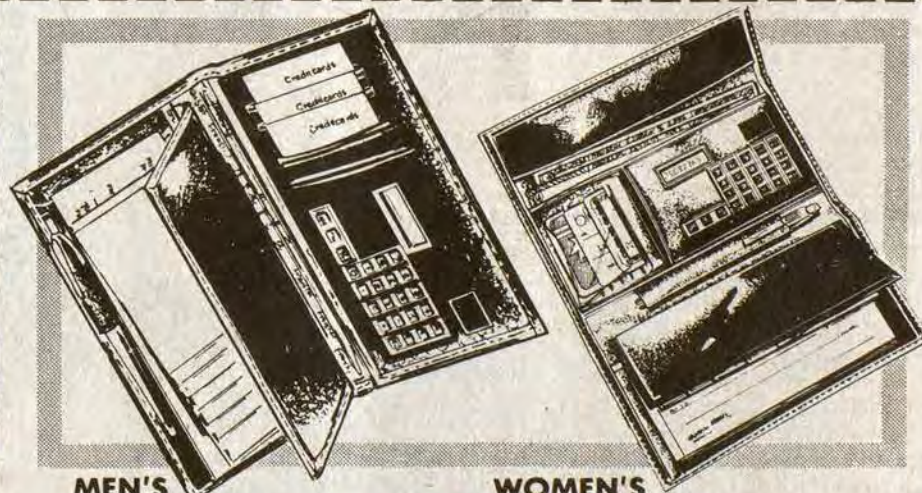

**MEN'S WOMEN'S CHECKWRITER WALLET W/CALCULATOR**

Holds checkbook, credit cards, photos, money. Calculator has automatic shut-off. Includes pen and batteries. **SAVE \$3 16<sup>97</sup>**



**BOX OF 8 COLORS CRAYOLA® MARKERS**  
REG. \$2.17 **157**

2-in-1 fine/broad tip. Safe, non-toxic.

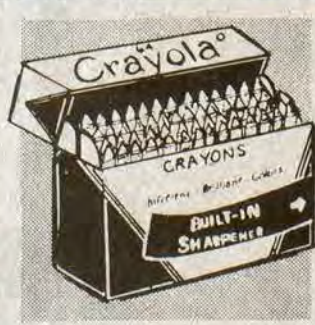

**BOX OF 64 COLORS CRAYOLA® CRAYONS**  
REG. \$2.57 **177**

Built-in sharpener box. Brilliant colors.



**CARPET FRESH® RUG DEODORIZER**  
9 OUNCES **94<sup>c</sup>**

Just sprinkle on, vacuum up. Freshens room too!



**EFFECTIVE CLOROX® LIQUID BLEACH**  
1 1/2 GALLON **133**

Cleaner, brighter wash! SORRY, NO RAINCHECKS AT LEAST PER STORE



**JERGENS® ALOE & LANOLIN LOTION**  
8 OZ. **124**

Conditioning lotion for extra dry skin.



**MISSES' STRETCH NYLON TIGHTS**  
REG. \$2.37 **157**

Popular fashion colors. Small, average, tall.

FOR SALE By Owner

- Restaurant with equipment.
- Trailer and lot behind business.
- Five-room house plus bath also behind business.

Located on Rt. 122, Hi Hat. Will sell together or separate. Low gas rate. Call 377-2960



**MART**  
The Friendly Store



In order to serve everyone, we reserve the right to limit quantities. Sorry, no sales to dealers. Regular prices may vary by store.

Thank You For Shopping Murphy's Mart

Weddington Plaza — Pikeville

Mon.-Sat. 9-9  
Sunday 11-6



# CONSUMER ALERT

## HALLOWEEN TIPS

Halloween is just around the corner and children are anticipating a night full of ghosts, witches, goblins and especially the fun of "trick or treat." However, in recent years there have been alarming reports of drugged and dangerous candies and fruits, and of children being molested or kidnapped during the Halloween festivities. To insure your family a safe celebration, Attorney General Steve Beshear strongly suggests that you take a few minutes and prepare your children for "trick or treating." Here are several safety tips to remember:

### WHERE TO GO:

Small children should be accompanied by an adult. You should remain in your own neighborhood and visit only those houses where you know the people who live there. If you have someone in the neighborhood who does not like children, do not go to that house. Be sure to tell your children to cross the street only at intersections and make sure they have a flashlight if they will be out after dark.

### WHAT TO WEAR:

Have your children wear bright, flame-resistant costumes. Add some reflector tape to the front and back of costumes for extra visibility. Make sure hemlines are several inches off the ground as children may trip on long garments. Avoid full skirts, long sashes and scarves. Anything that can catch on bushes or brush near flames is potentially dangerous. Children should carry a white shopping bag to collect treats, as it will add to the visibility of the child and also free arms for movement.

### CHECK THE TREATS:

Do not allow children to eat anything until they return home. Discard anything unpackaged or with wrappings that seem to be undone or torn. Unwrap packaged candies and inspect each piece. Wash and cut fruit into small pieces and inspect each piece. If you find any suspicious candy call the police immediately.

Halloween should be a fun time for children. Help them to make it safe. If you have any consumer questions or comments contact the Office of the Attorney General, Consumer-Protection Division, Frankfort, Kentucky 40601. Or you may call the toll free Consumer Hotline: 1-800-432-9257.

## Job Corps To Conduct Arthritis Road Block

Job Corps of Prestonsburg will conduct a roadblock at various locations Saturday, Nov. 6, from 8 a.m. to 5 p.m. Bobby Rice, governor of the student government for the Job Corps, is serving as the chairman for the Arthritis fund-raising event.

Jane Bond is the 1982 Prestonsburg Arthritis chairman and Burieta Gearheart is the 1982 Floyd county Arthritis Drive chairman. They encourage motorists to give generously to the Job Corps volunteers, Nov. 6. Contributions will help Floyd county reach its \$1400 goal. Money collected will go toward the Arthritis program of education, treatment and research.

## MASTER COMMISSIONER'S SALE

### FLOYD CIRCUIT COURT

The First Commonwealth Bank of Prestonsburg, Kentucky vs. NOTICE OF SALE 81-CI-539

Cos Coals, Inc., a Kentucky corporation, Paul B. Owens, David D. Allen, executor of the estate of Roger Colvin, deceased, Keny Isaacs, Inc., a Kentucky corporation, Kenneth Isaacs, individually, and Parkway Motors, Inc., a Kentucky corporation/Defts.

By virtue of a judgment and order of sale of the Floyd Circuit Court rendered at the August 12 term, 1982, in the above-styled cause I shall proceed to offer for sale at the Combs Airport, located on U.S. Route 23 (the Mayo Trail) in Johnson County, to the highest and best bidder, at public auction, on the 30th day of October, 1982 at 11 o'clock a.m., same being a day of the regular term of the Floyd Circuit Court, for cash, the following described property to-wit:

One 1972 model Cessna 421B Aircraft, Serial No. 421B-0268, Registration No. N273MS; fully IFR equipped, with King avionics, auto-pilot, air-conditioning and fully pressurized. (Appraised as worth \$75,000.00 by John Herald and Gus Kalos, intelligent housekeepers of Johnson County, Ky., on Sept. 20, 1982, for which both are due fees of \$25.00 each to be taxed as costs.) Now located at Combs Airport, on U.S. Route 23. (the Mayo Trail), in Johnson County, Kentucky.

The amount of money to be raised by this sale shall be in the principal sum of \$57,496.61, less rebate of interest thereon at 13.75% annually for payment prior to the maturity of the 17th day of August, 1983, until satisfied and the costs of this action, including costs of advertising of this sale and the fees and commissions for conducting this sale.

For the purchase price the purchaser must execute bond with approved surety or sureties, bearing legal interest from the day of sale until paid and having the force and effect of a judgment with a lien retained upon said property as a further security. Bidders will be prepared to comply with these terms.

Given under my hand, this 8th day of October, 1982.

MARSHALL DAVIDSON  
Master Commissioner,  
Floyd Circuit Court 10-13-3t.

## Home Branch El. Marks National UNICEF Day

Home Branch Elementary School is having a Halloween Party to raise money for National UNICEF Day, eighth-grade Diana Dmitruk announced this week. UNICEF stands for the United Nations International Children's Education Fund, she said, and benefits children in more than 100 countries. To mark the occasion, Home Branch students will be reciting poetry, including original poems, reading stories, playing games, and having candy walks. All are invited. Contributions may be sent to UNICEF, 331 E. 38th St., New York, N.Y., 10016.

## Seek Assistance

The home of Alice "Kat" Ousley and her four children, on the Middle Creek road, burned to the ground last Tuesday night. The family lost everything in the blaze and need assistance. To help, please call 358-9997 or 886-1065.

## Quilt Seminar Set

The Kentucky Heritage Quilt Society will hold its second of four quilt seminars for the public and quilt society members at Appalshop, 306 Madison St., Whitesburg, Nov. 6, from 9:30 a.m. to 3 p.m.

A slide show and lecture will be presented by nationally known quiltmaker, Bets Ramsey of Chattanooga, Tenn. Demonstrations will be offered by Kentucky quiltmakers on quilted Christmas ornaments, candlewicking, borders and bindings, making bias binding and folding an eight-pointed star pattern. A "Bring 'n' Brag" is also scheduled as well as a quilt show by the Gibson Girls of Little Cowan.

Cost for participation is \$10, lunch included. Pre-registrations is requested on or before Oct. 29, 1982. For information send a self-addressed stamped envelope to Kentucky Heritage Quilt Society, P.O. Box 23392, Lexington, KY 40503 or call (606) 223-4330.

## CARD OF THANKS

The family of Loverta Reed wishes to express appreciation and thanks to all who sent food and flowers during this time of sorrow. Thanks to all our neighbors, relatives and friends for all they did for us, to the ministers, Sterlin Bolen and Bethel Bolen, for their kind words, to the Rock Fork United Christian Baptist Church at Garrett, Ky., to all those who helped in preparing the grave and to the Hall Funeral Home for its kind and efficient service.

THE REEVES FAMILY 11.

## NOTICE OF PUBLIC SALE

A PUBLIC SALE will be held by The Bank Josephine on the 29 day of October, 1982 at The Bank Josephine City Branch. Time of sale 10:00 a.m. Sale is for the purpose of disposing of a 1980 Dodge Mirada.

The Bank Josephine Reserves the right to bid.

Terms of sale: CASH.

10-13-3t.

**Support and Vote for**  
**JAMES D. ADAMS, M.D.**  
Candidate for  
**SCHOOL BOARD MEMBER**  
**EDUCATION DIVISION NO. 1**  
**NOVEMBER 2, 1982**  
*"Your Support and Vote Is Appreciated."*

ADVERTISEMENT PAID FOR BY CANDIDATE.



**Martin's BEST WAY McDowell FOOD STORES**

PRICES GOOD THRU SUN., OCT. 31, 1982.

**U.S.D.A. CHOICE BONELESS ROLLED CHUCK ROAST**  
\$1.79 LB.

**PORK CHOPS**  
\$1.39 LB.

**ARMOUR VERIBEST RIB CHOPS** \$1.59 LB.  
**LOIN CHOPS** \$1.69 LB.  
**CHOPS** \$1.69 LB.

**U.S. NO. 1 WISCONSIN RUSSET POTATOES**  
15 \$1.59 LB. BAG

**MILD FLAVORED YELLOW ONIONS**  
3 59¢ LB. BAG

**FISHER'S SLICED BACON** 16 OZ. PKG. \$1.99

**FISHER'S HOT DOGS** 12 OZ. PKG. 99¢

**SWIFT CANNED HAM** 3-LB. CAN \$7.39

**FRESH GROUND BEEF** \$1.19 LB.

**FLORIDA ORANGES** 5 \$1.99 LB. BAG

**FLORIDA PINK & WHITE GRAPE-FRUIT** 5 \$1.49 LB. BAG

**STOKELY GREEN BEANS**  
3 \$1 16 OZ. CANS  
CUT OR FR. STYLE

**MAXWELL HOUSE INSTANT COFFEE**  
\$3.99 10 OZ. JAR

**GOLDEN PARKAY MARGARINE**  
49¢ 16 OZ. PKG.

**Banquet BANQUET FRIED CHICKEN**  
\$2.79 2 LB. PKG.

**15¢ OFF-LABEL PUREX BLEACH**  
79¢ GAL. BTL.

**HYDE PARK FRUIT COCKTAIL** 17 OZ. CAN 69¢

**GLAD TRASH BAGS** 10 CT. PKG. \$1.09

**BETTY CROCKER GOLDEN OR SUPREME BROWNIE MIX** 23 1/2 OZ. PKG. \$1.69

**ASSORTED FLAVORS HAWAIIAN PUNCH** 46 OZ. CAN 79¢

**STOKELY GOLDEN CORN**  
\$1.09 3 17 OZ. CANS  
WHOLE KERNEL OR CREAM STYLE

**HYDE PARK LAUNDRY DETERGENT** 49 OZ. BOX \$1.49

**FRITO-LAY'S BRAND POTATO CHIPS** REG. \$1.29 99¢

**CHEF BOY-AR-DEE PIZZA** \$1.19

**HYDE PARK POTATO CHIPS**  
79¢ 8 OZ. PKG.  
REGULAR OR RIPPLE

**HYDE PARK PEANUT BUTTER**  
\$1.19 18 OZ. JAR  
SMOOTH OR CRUNCHY

**GRADE 'A' LARGE EGGS**  
79¢ DOZ.

**SWIFT'NING PURE SHORTENING**  
\$1.69 42 OZ. CAN

**CHARMIN BATH TISSUE**  
4 \$1.09 ROLL PKG.

**VALUABLE COUPON**

**200 FREE QUALITY STAMPS WITH \$15 PURCHASE**

AND THIS COUPON AT  
**MARTIN'S BESTWAY, McDOWELL, KY.**  
VALID THRU OCTOBER 31, 1982

**FROZEN & DAIRY**

**BREYER'S YOGURT**  
ASSORTED FLAVORS  
3 \$1.19 8 OZ. CTNS.

**ASSORTED VARIETIES SEALTEST DIPS** 8 OZ. CTN. 69¢

**BOOTH FISH STICKS** 16 OZ. PKG. \$1.99

**ORE IDA HOMESTYLE POTATOES** 24 OZ. PKG. \$1.29





# CAMPBELL PRESENTS ITS FIRST ANNUAL



**THURS-  
FRI-SAT!**

**OPEN 'TIL 7 pm  
EACH NIGHT!**

# MONSTER MARATHON SALE!

## SHOP CAMPBELL THIS WEEKEND AND SAVE



1983 HONDA ACCORDS  
**PRICES  
START AT  
\$8655**



**"ON-THE-  
SPOT"  
FINANCING**  
**NO PAYMENT  
'TIL DECEMBER  
WITH APPROVED CREDIT**



1983 HONDA CIVIC WAGONS  
**PRICES  
START AT  
\$6411**

**NO TRICKS!  
JUST TREAT YOURSELF TO  
BIG SAVINGS!**

**"Howls" about  
a Good Deal on a  
USED CAR!**

**FREE TREATS!  
FOR THE KIDS!  
BRING THE FAMILY!**



1982 HONDA PRELUDES  
**PRICES  
START AT  
\$7990**

- 1983 FORD ESCORT. 2-door. Blue, AM-FM stereo, 220 miles, 4-spd., a.c., tinted glass, p. s. body side molding. Trade-in on new Honda. . . . . Reduced \$6,666
  - 1982 OLDS DELTA 88 BROUGHAM. 2-door. Gray, absolutely loaded including AM-FM cassette, tilt wheel, cruise control. Extra clean, one owner. . . . . \$9,588
  - 1981 SUBARU GLF. 2-door. White, 5-speed, a.c., AM-FM radio. Low mileage, one owner. . . . . Reduced to \$5,789
  - 1982 JEEP J-10 4-WHEEL DRIVE PICKUP. Brown. 6-cyl., auto., p.s., p.b. . . . . Reduced \$7,777
  - 1981 F-150 FORD CUSTOM PICKUP. 4-speed overdrive, AM-FM radio, p.s., step bumper. . . . . Reduced \$6,399
  - 1982 DEMO EAGLE STATION WAGON. 4-wheel drive. AM-FM, auto., 6-cyl., p.s., p.b. We have several to choose from. . . . . \$9,877
  - 1979 INTERNATIONAL PICKUP. 4-wheel drive. Needs mechanical work, good body. Make Malcom Layne an offer.
  - 1978 DATSUN D210. 2-door. Yellow, 4-speed. One owner. Make a good work car. . . . . Reduced to \$1,188.
  - 1976 CHRYSLER CORDOBA. White, 2-door. Sunroof. . . . . Reduced to \$1,488
  - 1977 DODGE ASPEN. 2-door. Black, T-top, automatic. . . . . Reduced to \$1,699
- WE WORK ON ANY TYPE VEHICLE—  
TRUCKS AND CARS, DIESEL OR GAS.**



1983 HONDA CIVICS  
**PRICES  
START AT  
\$6999**

# CAMPBELL HONDA IVEL

U.S. HWY. 460 & 23, IVEL, KY. Ivel 478-9486, Prestonsburg 285-9811



**Wed in Church Ceremony**



Miss Connie June Prater and Mr. Randy Stewart McKinney were united in marriage Saturday, Sept. 18, at the Dotson Assembly of God. The candlelight double-ring ceremony was solemnized by the Rev. Darrell Jones. The bride is a daughter of Bertha and Kenneth Prater, of Abbott Creek, and the groom is a son of Pauline McKinney, of Martin, and the late Hillard McKinney.

Traditional wedding selections were presented by Mrs. Darrell Patton, pianist. Mrs. Leah Johnson, sister of the groom, sang "Crystal," accompanied by Mr. Mack McKinney, brother of the groom, acoustic guitarist.

Escorted to the altar by her father and given in marriage by her parents, the bride wore a chapel-length gown in an A-line silhouette. Alencon lace, seed pearls, and English net formed the bodice and high Victorian neckline. The long, fitted sleeves were of Alencon lace, seed pearls and satin. The skirt and chapel train were fashioned entirely of white bridal satin. She carried a bouquet of white silk rosebuds, yellow and lilac tiger lilies secured by white ribbons.

Mrs. Susan Reffett, sister of the bride, served as matron of honor. Tammy Reffett, niece of the bride, served as bridesmaid, and Oakie Dwayne Reffett, nephew of the bride, as ringbearer.

Michael McKinney, brother of the groom, served as best man, and Mr. Kenneth E. Prater, Jr., brother of the bride, as usher. The bride's mother wore a street-length two-piece beige summer knit dress with a white orchid corsage. The groom's mother chose a floor-length white silk dress and also wore a white orchid corsage.

Following the ceremony, a reception was held at the home of Mr. and Mrs. Bill Reffett, of Pyramid. Mr. and Mrs. McKinney reside at Martin, Ky.

**MAYTOWN NEWS**

Sympathy to Mr. and Mrs. Virgil Halbert, Jr., whose small daughter, Sandra, passed away last Tuesday night.

The Maytown Elementary School Halloween celebration will be composed of four categories starting with the parade at 2:30 p.m. Saturday at the school, through town and back to the gymnasium. Taking part will be the Allen Central band, Halloween royalty, children and adults, marching in costumes. The costume contest will be at the gym following the parade. Categories will be: Kindergarten through third grades, 4th thru 8th grade and high school and adults. The winner of each group will receive \$5. A chili dinner will be from 3:30 p.m. to 6:30 in the school lunchroom. The carnival will be from 3:30 to 7:30 p.m. with bingo in the Library, plus a number of new games. There will be a costume dance in the gym from 8 to 11 p.m.

Don't forget the revival at the Maytown First Baptist Church starting Sunday Oct. 24, through Friday, Oct. 29.

David Webb, of Lexington, and Merle Webb have returned from a two-week vacation spent in the western states.

Little Miss Lisa Hagans celebrated her fourth birthday with a party at the home of her parents, Mr. and Mrs. Mack Hagans, Friday evening. The Mickey Mouse birthday cake was baked by Mrs. Delano Hagans.

Mr. and Mrs. Joseph Swan and daughter, Libby, of Polson, Mont., were recent guests of relatives here. Mrs. Swan is the former Esta Salisbury, daughter of Mrs. Haley Webb.

Mr. and Mrs. Howard Ramey and Mrs. Thelma Allen were shopping in Ashland and Huntington last week.

Mr. and Mrs. Paul Hagans attended the dedication of the Little Paint Church of God, Sunday afternoon.

Mr. and Mrs. Jimmy L. Allen, Mr. and Mrs. T.R. Flanery, Pete Martin and Joe Owens attended the Shriners convention in Cincinnati over the weekend.

Mary Poole, Mrs. Pearl Salisbury and Gloria Salisbury, of Salisbury, place their membership in the Maytown United Methodist Church, Sunday morning.

Amber Nicole, baby daughter of Mr. and Mrs. Paul Patton, was christened during the evening services at the Maytown United Methodist Church.

Judge and Mrs. Hollie Conley spent last weekend in Gibson City, Ill., visiting their daughter, Mrs. Ron Warfield, Mr. Warfield and their children. The Maytown P.T.A. will meet at 6 p.m., November 9.

**Which Way, America?**



- ✓ Inflation going up into double digits
- ✓ Interest rates going up to 21 per cent
- ✓ Government spending rising rapidly
- ✓ Cynicism, Apathy, Supreme Court decisions outlawing prayer and permitting abortions

- ✓ Inflation coming down into single digits
- ✓ Interest rates coming down to 12 per cent
- ✓ Government spending slowing
- ✓ Revival of patriotism, increased moral awareness.

**The Choice Is Yours**

Follow Tip O'Neill and Carl Perkins back to the 70s, or Ronald Reagan and Tom Hamby into the 80s.

Vote For



**TOM HAMBY**

Nov. 2

Republican Nominee for Seventh Congressional District of Kentucky

Paid for by Hamby Campaign Committee  
Eloise Knight, Treasurer

**Central Kentucky Blood Center**  
PRESTONSBURG STATION  
(Municipal Bldg.)  
N. Lake Drive / Prestonsburg, Kentucky 41653

DONATE BLOOD.  
It only hurts when you don't.

<b>PRICE SMASHER!</b> <b>HY-TOP FRUIT COCKTAIL</b> 303 Cans <b>19¢</b> GOOD WITH 1 FILLED CARD	<b>PRICE SMASHER!</b> <b>KRAFT MAYONNAISE</b> 32-Oz. Jar <b>99¢</b> GOOD WITH 1 FILLED CARD	<b>PRICE SMASHER!</b> <b>GRADE A LARGE EGGS</b> DOZ. <b>29¢</b> GOOD WITH 1 FILLED CARD	<b>PRICE SMASHER!</b> <b>SOFT-PLY TOWELS</b> Jumbo Rolls <b>19¢</b> GOOD WITH 1 FILLED CARD	<b>PRICE SMASHER!</b> <b>WELCH'S GRAPE JELLY</b> 2-Lb. Jar <b>59¢</b> GOOD WITH 1 FILLED CARD	<b>PRICE SMASHER!</b> <b>RC, RC-100, RC DIET RITE</b> 16-Oz. 8-Pak <b>\$1.09</b> GOOD WITH 1 FILLED CARD
<b>FRESH LEAN GROUND BEEF</b> <b>\$1.09</b> Lb.	<b>ARMOUR TURKEY HOT DOGS</b> 12-Oz. Pkg. <b>79¢</b>	<b>HUNT'S WHOLE PEELED TOMATOES</b> 14-Oz. Cans <b>2/\$1</b>	<b>DELMONICO ELBOW MACARONI OR THIN SPAGHETTI</b> 2-Lb. Box <b>\$1.29</b>	<b>CONTADINA TOMATO PASTE</b> 6-Oz. Can <b>2/79¢</b>	<p><b>PRICE SMASHER!</b></p> <p>Here's how you save money:</p> <ol style="list-style-type: none"> <li>You get one Price Smasher seal for each \$1 you spend (excluding products restricted by law)</li> <li>Paste 36 Price Smasher seals on each saver certificate (available at the checkout)</li> <li>Each filled certificate can be redeemed for the Price Smasher special saving of your choice</li> <li>Look for this symbol in our ads and in the store to identify the weekly Price Smasher specials</li> </ol> <p>• QUANTITY RIGHTS RESERVED • NOT RESPONSIBLE FOR PRINTER'S ERRORS • PRICE SMASHER PRICES GOOD THRU 10-31.</p>
<b>ARMOUR VERIBEST QUARTER PORK LOINS</b> <b>\$1.49</b> Lb.	<b>ARMOUR MELLOSWEET HAM HALVES</b> 3-6 Lb. Avg. <b>\$2.39</b> Lb.	<b>HY-TOP SHORTENING</b> 3-Lb. Can <b>\$1.39</b>	<b>THREE RIVERS SELF-RISING MEAL</b> 5-Lb. Bag <b>99¢</b>	<b>RED GOLD RED KIDNEY BEANS</b> 303 Cans <b>3/\$1</b>	
<b>ARMOUR VERIBEST HALF PORK LOINS</b> <b>\$1.45</b> Lb.	<b>ARMOUR BOLOGNA</b> 1-Lb. <b>\$1.59</b>	<b>WHITE LILY PLAIN OR SELF-RISING FLOUR</b> 5-Lb. Bag <b>89¢</b>	<b>HY-TOP MARGARINE</b> 1-Lb. Qtrs. <b>39¢</b>	<b>HY-TOP 10 1/2-OZ. CHICKEN NOODLE SOUP</b> <b>3/\$1</b>	
<b>THE VALUE TRAIL ALWAYS LEADS TO SUPERIOR!</b> TRACK DOWN OUR BEST-IN-THE-AREA FOOD BUYS	<b>CENTER-CUT PORK CHOPS</b> <b>\$1.79</b> Lb.	<b>IVORY DISH LIQUID</b> 22-Oz. Btl. <b>\$1.39</b>	<b>HY-TOP FROZEN ORANGE JUICE</b> 12-Oz. <b>89¢</b>	<b>CAMPBELL'S TOMATO SOUP</b> 10 1/2-Oz. Cans <b>4/99¢</b>	
<b>WE RESERVE THE RIGHT TO LIMIT QUANTITIES.</b>	<b>SIRLOIN PORK CHOPS</b> <b>\$1.89</b> Lb.	<b>TIDE DETERGENT</b> 171-Oz. Box <b>\$6.39</b>	<b>BANQUET MAN-PLEASER DINNERS</b> 16-Oz. <b>\$1.39</b>	<b>RC, RC-100, RC DIET-RITE</b> 16-Oz. 8-Pak <b>\$1.49</b>	
	<b>VAN CAMP'S PORK &amp; BEANS</b> 16-Oz. Cans <b>3/\$1.09</b>	<b>HY-TOP BISCUITS</b> 8-Oz. <b>6/\$1.19</b>	<b>DOWNY FABRIC SOFTENER</b> 33-Oz. Btl. <b>\$1.19</b>	<b>PRODUCE PRODUCE PRODUCE PRODUCE PRODUCE PRODUCE PRODUCE</b>	
	<b>SUPERIOR MARKET</b>			<b>IDAHO POTATOES</b> 10-Lb. Bag <b>\$1.49</b>	
	LOCATED ON JONES FORK BETWEEN LACKEY & MOUSIE PHONE 946-2559			<b>GOLDEN RIPE BANANAS</b> <b>29¢</b> Lb.	
	—COUPON— PURE CANE SUGAR 5-Lb. Bag <b>\$1.19</b> With This Coupon & \$10 Purchase. Valid at Superior Mkt. thru October 17.			<b>RED DELICIOUS APPLES</b> 3-Lb. Bag <b>89¢</b>	
	MON.-SAT. 8-8, SUNDAY 10-7			<b>YELLOW ONIONS</b> 3-Lb. Bags <b>69¢</b>	



# HEARING AIDS

AUDIOLOGY SERVICES

Robert Manning M.S., Clinical Audiologist CCG/A

ANNOUNCES THE RELOCATION OF THE PRACTICE FROM LEXINGTON TO PRESTONSBURG.

I will provide a full service of hearing testing and the professional dispensing of hearing aids.

- \* 30 day trial period.
- \* Complete service on all brands of aids.
- \* Annual Battery Club Program
- \* Aural rehabilitation
- \* Hearing testing for children and adults.
- \* Comprehensive Site-of-Lesion Testing
- \* Pre and Post Employment Audiograms.



You will find our prices to be well below the factory suggested retail prices.

**886-3773**

18 SOUTH FRONT AVENUE  
3RD FLOOR

Call for an appointment today.  
UMWA Provider

## To Perform at World's Fair



The Ratcliff Family Band will be performing at the World's Fair in Knoxville, Tennessee, October 30 and 31. The performance will be a part of the Folk Life Festival of the fair. While in Knoxville, the group will also be videotaping television shows to be aired on WBIR, Channel 10, Knoxville. Members of the group are, from left to right—Steve, Samone, Sharon, Bud-dy, Angie, and Ken Ratcliff.

### EXPRESS APPRECIATION

The McDowell ARH Auxiliary Group would like to thank everyone who contributed to the food and drink booth that was operated during the New Salem Association meetings at Minnie. Food, money or any other support is always appreciated, since we feel we are working for a worthy cause, that of better facilities for the McDowell Hospital.

### CARD OF THANKS

The family of Leonard Ousley would express thanks to all who helped upon the passing of their loved one. Thanks to all who sent food and flowers during this time of sorrow; to the ministers for their words of comfort, and to the Hall Funeral Home for its kind and courteous service.

THE OUSLEY FAMILY

# A PUBLIC VOICE AT BOARD MEETINGS

Most people think that we, as parents and taxpayers, can influence school policies in two ways; by electing school board members and by speaking at school board meetings.

DO YOU REALIZE HOW DIFFICULT IT IS FOR AN ORDINARY PARENT TO OBTAIN THE RIGHT TO SPEAK BEFORE OUR LOCAL BOARD OF EDUCATION? From my own personal experience, it's a difficult and sometimes impossible task. Complaining to the SYSTEM about the SYSTEM is painful and frustrating because they don't want to hear about it.

If you follow the correct procedures, or CHAIN OF COMMAND, you start with the teacher, then the principal, then the supervisor of instruction, then on to the SUPERINTENDENT. If he deems it necessary, then he will allow you to have an audience with the board. Who started this CHAIN OF COMMAND? If people's heads and hearts were in the right places, we wouldn't have to go through all this. Our voices would be welcome at the board meetings. I believe that everyone has the right to voice their opinions, especially when it concerns their children. After all, we're still living in America.

If I were a board member, I'd welcome ideas and suggestions from the public. The schools do belong to the public even though some people tend to forget this at times. If the school officials want parents to be supportive of the schools, they need to let parents contribute in the decision-making process. There's more to parents involvement than baking cupcakes, selling hotdogs, and becoming super salesmen for the school system. TOGETHER WE CAN MAKE A DIFFERENCE.

ELECT  
**KAREN NELSON MARCUM**  
SCHOOL BOARD REPRESENTATIVE  
DISTRICT NO. 1

Paid By Candidate.

11-pd.

**COUPON**

This Coupon Worth **\$50** off towards the purchase of a HEARING AID THAT WE SELL.

NOT REDEEMABLE FOR CASH—ONE COUPON PER PURCHASE  
OFFER EXPIRES 10-31-82

# SUPER SAVINGS DAYS!

EVERY BEDROOM AND DINING ROOM SUITE IN OUR STOCK.. **25% DISCOUNT** BUY NOW & SAVE AT THESE PRICES!

The Biggest, Most Spectacular Bedding Sale Of The Year!

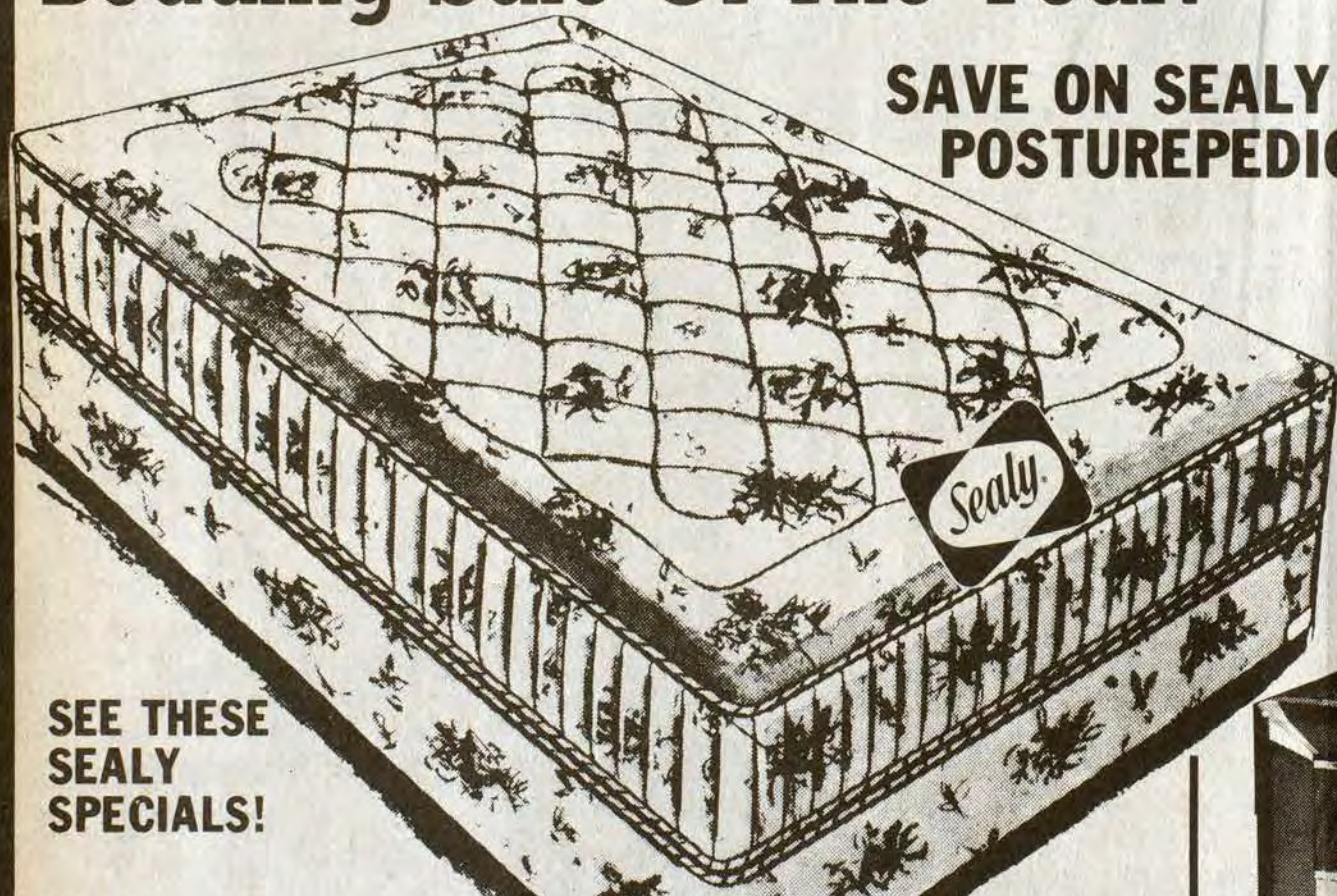

SAVE ON SEALY POSTUREPEDIC!

SEE THESE SEALY SPECIALS!

- SEALY MATTRESS & BOX SPRING ..... **\$159<sup>88</sup>** SET
- SEALY BETTER MATTRESS & BOX SPRING ..... **\$179<sup>88</sup>** SET
- SEALY EXTRA PERFECT MATTRESS & BOX SPRING ..... **\$199<sup>88</sup>** SET
- SEALY DELUXE MATTRESS & BOX SPRING ..... **\$239<sup>88</sup>** SET
- SEALY KING SIZE MATTRESS & BOX SPRING ..... **\$369<sup>88</sup>** 3-PC. SET

ROYALE POSTUREPEDIC® BY SEALY MATTRESS OR BOX SPRING

- TWIN SIZE Each Piece Reg. \$199 ..... **SALE \$159.**
- FULL SIZE Each Piece Reg. \$249 ..... **SALE \$199.**
- QUEEN SIZE 2-Piece Set Reg. \$599 ..... **SALE \$499.**
- KING SIZE 3-Piece Set Reg. \$799 ..... **SALE \$629.**

SAVE **\$200<sup>00</sup>** TO **\$400<sup>00</sup>** ON ALL BROYHILL LIVING ROOM SUITES

**MAYTAG MAYTAG**

HEAVY DUTY WASHERS BIG LOAD DRYERS

SAVE ON THE MAYTAG YOU'VE ALWAYS WANTED

EVERY MAYTAG IN STOCK **SALE PRICED**

Built To Last Longer With Fewer Repairs. Energy-Efficient Operation For All Washable Fabrics.

Gentle, Energy Efficient Drying For Permanent Press And All Of Today's Fabric • Choose From Electronic, Auto-Dry And Time Control.

## Warm Morning

Coal Burning Heaters

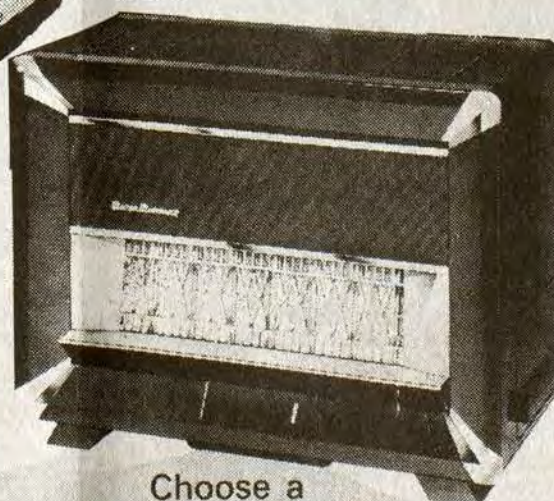

Choose a **Warm Morning Gas Heater**

For Automatic Heating Comfort For One Room To Six Rooms

The cabinet is finished in life-time porcelain enamel, with chrome louvers for improved appearance and performance. Built-in AUTOMATIC THERMOSTAT...controls burning rate. Cabinet side doors may be opened for quick radiant heat release. Large front feed door makes filling easier and cleaner. Heats up to 6 rooms. Coal capacity 100 lbs. Height 42½". Width 29". Depth 25". Shipping weight 378 lbs.

**MODEL 460 WARM MORNING's** lower-priced circulator that will effectively heat up to 5 rooms. Beautifully styled in the same color porcelain enamel finish as the Model 400. Front and side vents give improved radiation and heat circulation. Large front feed door makes filling easier and cleaner. Coal capacity 60 lbs. Height 38". Width 22½". Depth 22". Shipping weight 293 lbs.

Deluxe Circulator Model 400

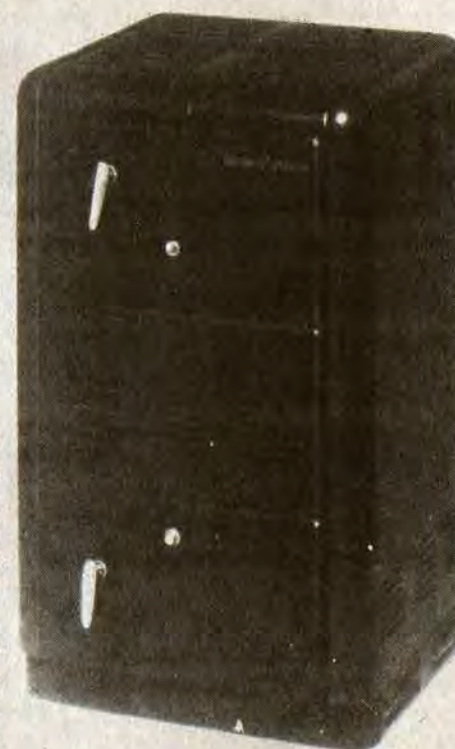

### OUR BIGGEST PAINT SALE OF THE YEAR!

- INSIDE VINYL LATEX FLAT WALL ..... **6<sup>99</sup>** GAL.
- PORCH & FLOOR ENAMEL ..... **9<sup>99</sup>** GAL.
- LATEX SEMI-GLOSS ENAMEL ..... **8<sup>99</sup>** GAL.
- ALUMINUM ROOF PAINT ..... **10<sup>99</sup>** GAL.
- RED METAL ROOF PAINT ..... **9<sup>99</sup>** GAL.
- BLACK METAL ROOF PAINT ..... **10<sup>99</sup>** GAL.
- GREEN METAL ROOF PAINT ..... **10<sup>99</sup>** GAL.



# ARROWOOD'S

HARDWARE & FURNITURE

PHONE 886-2703, COURT STREET • PRESTONSBURG • PHONE 886-6116, SO. LAKE DRIVE





# ROUND STEAK

## \$1.79

Lb.

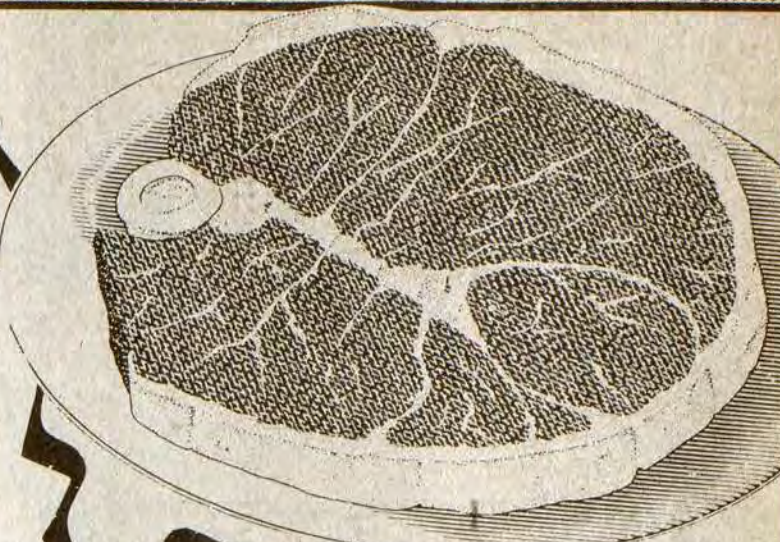

# BALLARD'S SAUSAGE

## \$2.89

2-Lb. Roll



**REMEMBER!**  
**WEDNESDAY IS DOUBLE STAMP DAY**

GET EXTRA SAVINGS  
QUALITY STAMPS!

### GROCERIES

GROCERY PRICES IN EFFECT  
OCT. 27 THRU OCT. 31.



**CHARMIN TISSUE**  
**99¢**  
4-Roll Pkg.  
ASST'D COLORS



**VAN CAMP'S BEANEE WEEEEE**  
**2/89¢**  
8-Oz. Cans

**ARMOUR'S CHILI** 15-Oz.  
WITH BEANS **79¢**

**PARKAY MARGARINE** 16-Oz.  
**49¢**

**BANQUET FRIED CHICKEN** 2-Lb. Box  
**\$2.79**

**SWIFTNING SHORTENING** 42-Oz. Can  
**\$1.59**

**PUREX BLEACH** Gal.  
**79¢**

**BOUNCE CLING-FREE SHEETS** 20-Ct.  
**\$1.19**

### PRODUCE

PRODUCE PRICES IN EFFECT  
OCT. 27 THRU OCT. 31.



**FRESH ICEBERG HEAD LETTUCE**  
**2/99¢**

**U.S. NO. 1 IDAHO POTATOES**  
20-Lb. Bag **\$1.69**

**CRISP CELERY HEARTS** ea.  
**59¢**

**SALTED OR UNSALTED PEANUTS IN THE SHELL** 10-Oz. Pkg.  
**79¢**



**PEPSI MTN. DEW DR. PEPPER** Plus Deposit  
**\$1.49**

**200 FREE QUALITY STAMPS**  
With This Coupon and  
**A \$15 Purchase.**  
VALID AT DAN-DEE SUPERMARKET  
OCT. 27 THRU OCT. 31.

**100 FREE QUALITY STAMPS**  
With This Coupon & Purchase of  
**ANY TWO (2) PKGS. OF LUNCHEON MEAT.**  
VALID AT DAN-DEE SUPERMARKET  
OCT. 27 THRU OCT. 31.

**50 FREE QUALITY STAMPS**  
With This Coupon & Purchase of  
**3-LB. BAG OF APPLES.**  
VALID AT DAN-DEE SUPERMARKET  
OCT. 27 THRU OCT. 31.

**50 FREE QUALITY STAMPS**  
With This Coupon & Purchase of  
**ANY THREE (3) LOAVES OF BREAD.**  
VALID AT DAN-DEE SUPERMARKET  
OCT. 27 THRU OCT. 31.

### MEAT

MEAT SPECIALS GOOD  
OCT. 27 THRU OCT. 31.

**FISCHER'S CHUNK BOLOGNA**  
**\$1.19**  
Lb.

**RUMP ROAST** \$1.89 Lb.

**CHICKEN BREASTS** 99¢ Lb.

**FISCHER'S MELLWOOD BACON** 1-Lb. Pkg.  
**\$1.79**

**FISCHER'S SMOKED PICNIC SHOULDER** Lb.  
**99¢**

**PREGO 32-OZ. SPAGHETTI SAUCE**  
**\$1.29**

**EXTRA SAVINGS WITH QUALITY STAMPS!**

**FEED FOR LIVESTOCK**

**WEDNESDAY IS DOUBLE STAMP DAY!!**

# DAN-DEE SUPERMARKET

HOURS: 8 A.M.-9 P.M. SEVEN DAYS A WEEK  
PHONE 478-9696 STANVILLE AMPLE PARKING





**Job Corps To Assist Forestry Fire Crew**

Forty-five Prestonsburg Job Corps Center volunteers received forest fire suppression training the week of October 11. Providing the training were Kentucky Division of Forestry employees, Bill Phillips, Clyde Harvey and Willard Hamilton.

An agreement was entered into between the Job Corps Center and the Division of Forestry for use of Job Corps members as forest fire suppression crews in emergency situations. An average of some four-hundred and fifty (450) forest fires per year occur in the six-county area of the Eastern District, consuming some 9,900 acres of forestland. In most instances, the division of forestry is able to combat the fire problem. On days of extreme burning conditions, there are occasionally multiple fires in each county, exhausting the Division's manpower and equipment. It is at this point that the Job Corps crews will be called on for assistance.

Division of Forestry representatives hope severe forest fire situations do not develop, but welcome the addition of the Job Corps suppression crews if needed.

Department of the Treasury/Internal Revenue Service **NOTICE OF PUBLIC AUCTION SALE.** Under the authority in Internal Revenue Code section 6331, the property described below has been seized for nonpayment of internal revenue taxes due from Lawson's Mobile Home Company, Inc. The property will be sold at public auction as provided by Internal Revenue Code section 6335 and related regulations. Date of Sale: October 29, 1982. Time of Sale: 10 a.m. Place of Sale: Rt. 3, Lancer Water Gap Rd., Prestonsburg, Ky. Title Offered: Only the right, title, and interest of Lawson's Mobile Home Company, Inc. in and to the property will be offered for sale. If requested, the Internal Revenue Service will furnish information about possible encumbrances, which may be useful in determining the value of the interest being sold. Description of Property: 1 174 Ford wrecker truck, license #EE2-205, Serial #F37YUT 40366, odometer 73056, includes C.B.; 1 1969 Ford toter truck, license #2AD-034, Serial #N60 EUF 15594, odometer 114942, includes C.B.; 1 1970 International toter truck, license #2AD-035, Serial #16004160 60C948078, odometer 99287; 1 1974 Ford F350 wrecker, license #DH6-510, Serial #F37YUU 47813, odometer 56760; 1 mobile home, identity unknown, the size of which is 12 feet by 55 feet located at Rt. 3, Lancer Water Gap, used for the purpose as an office and parts storage facility for the Lawson's Mobile Home Co., Inc.; 1 wood decking, 8 feet by 22 feet, used as porch and attached to office located at Rt. 3, Lancer Water Gap Road; 3 desks: 1 metal, five drawers, 1 metal, two drawers, 1 wooden, six drawers; 1 black office desk chair; 1 couch and matching chair set; 1 Brother cassette typewriter, Serial #H91355650; 1 typewriter table and miscellaneous office supplies; 2 filing cabinets, both metal; 2 patio door sets; 6 mobile home furnaces, identity unknown, used, 5 oil, 1 gas; 1 Tappan high-level range; 1 five gallon can of roof coating; 3 mobile home windows and screens; 2 access doors for mobile homes; 2 exterior doors, 1 32 x 72 inches, 1 32 x 76 inches; 2 twenty-gallon water heaters; Lot 1 miscellaneous mobile home parts; Lot 2 miscellaneous tools; Lot 3 miscellaneous lumber used in mobile homes; Lot 4 miscellaneous insulation, 3 rolls; Lot 5 miscellaneous parts and tools used in plumbing repair; Lot 6 miscellaneous water heater parts; Lot 7 miscellaneous CB parts; Lot 8 miscellaneous truck parts; Lot 9 miscellaneous electrical parts. The seized property will be offered for sale both as separate items and in the aggregate. (Lots 1 thru 9). Property may be inspected at: Vehicles Music-Carter-Hughes Chevrolet - Buick Inc., Prestonsburg, Ky., personally, Rt. 3, Lancer Water Gap Rd., Prestonsburg, Ky. Payment Terms: Full payment required on acceptance of highest bid. Form of Payment: All payments must be by cash, certified check, cashier's or treasurer's check or by a United States postal, bank, express, or telegraph money order. Make check or money order payable to the Internal Revenue Service. Susan K. Cooper, Revenue Officer. Date 9-21-82. P.O., 1279X, Paintsville, Ky. 41240, 606-789-6700. 10-20-82.

**Observe 50th Anniversary**



Emmitt and Alice Hamilton of Teaberry, observed their Golden Wedding Anniversary, recently. To honor the couple, a surprise party was given at Mr. and Mrs. Jan M. Hamilton's home. Their six children, Mrs. Verbal Brown, of Allen Park, Michigan, Alonzo Hamilton, of Taylor, Michigan, Dorothy Hamilton, of Lincoln Park, Michigan, Pauline Brown, of Southgate, Michigan, John L. Hamilton, of Teaberry, and Jan M. Hamilton, of Teaberry, were all present plus friends and other relatives. The couple enjoyed many gifts along with the festive dinner.

**FLOYD COUNTY HEALTH NEWS**

By JANE BOND

A nurse from the Health Department will be in Martin at the Beaver Valley Clinic, Monday, November 1, from 10 until 2. She will offer T.B. skin tests, urinalyses, anemia screenings, blood pressures and immunizations. This clinic is a free service of the health department. She will also be doing pap smears free of charge at this clinic, and any woman who has not had a pap test in the past year is urged to take advantage of this service. Women over age 45 are especially urged to attend since this is the high risk age for cervical cancer.

Glaucoma is the second leading cause of blindness in the United States. This is a disease which strikes without any symptoms. The only way to find out if the disease is present is through regular screenings for the disease. Persons over age 35 are especially recommended to have regular screenings since this is usually the age glaucoma strikes.

The Floyd County Health Department is having a glaucoma screening clinic Monday, November 1. This clinic is a free service of the Health Department.

**NURSING HOME PATIENTS**

Patients who are presently at the Mountain Manor Nursing Home, on College Lane here, are: Beatrice Rogers, Lona Cole, Marby Lafferty, Manerva Arnett, Maudie Lewis, Ada Allen, Alice Setser, Weltha Schrader, Gladys Martin, Tiny Crum, Vernie Gibson, James Cornett, Abraham Gilbert, Kate Adams, and Mabel Fannin, all of Prestonsburg; Bertha Spears, and Acy Blair, West Van Lear; Maggie Irving, Ruie McFaddin, Glenn Clark, Nancy Ward, and Martha Stambaugh, Paintsville; Niza Bevins, Henrietta Sanderfur, Nancy Tackett, and Gladys Carter, Pike county; Eunice Hamilton, Beaver; Elmer Castle, Inez; Lillian Helton, Cattlettsburg; Minnie Vanhoose, Tuder Key; Willia Rice, and Edna Milton, East Point; Charles Riddle, Stanton; Celia Cline, and Lizzie Sturgill, Endicott; Laura Preston, Thealka; Hattie Collins, Langley; Willa Hall, and Ethel Zinno, McDowell; Eunice Hamilton, Beaver; Mary Hale, Pilgram; Mary Huff, Drift; Mousie Howell, Harold; Elon May, Pikeville; Mary Stephens, Wayland; Bobby Travis, Thelma; John Wells, Chattaroy, West Virginia; Emma Workman, Davella; Bethel Reffitt, David; William Justice, Hurley, Virginia; Pearl Shepherd, Hueysville; Imogene Hall, and Patricia Burton, Somerset; Glover Moore, Raven; Rachel Martin, Elkhorn City, and Nellie Patrick, Salyersville.

**MARK ANNIVERSARY**

Mr. and Mrs. Herman Sheets, of Cliff, celebrated their 18th wedding anniversary, Oct. 24.

**Election Special Set This Weekend on KET**

The name of the election issues show "Talking Heads/Talk Sense" has been changed to "Talk Sense." The two-part program that examines the major problems confronting our nation prior to the November elections airs on KET Sunday, October 24 at noon, and Sunday, October 31, at the same time.

The first program is two hours long; the second is one hour. International trade, national unemployment and the crisis in our nation's public works systems such as bridges, dams and highways, are some of the topics in the program.

**Lutz, Tanner Enter Tourney**

HARTFORD, Conn.—Veteran tennis professionals Bob Lutz and Roscoe Tanner have joined the field in the \$300,000 World Championship Tennis Hartford Open, scheduled Dec. 14-19, tournament organizers announced.

**NEW WINTER HOURS**

**THANK YOU! FOR YOUR OVERWHELMING RESPONSE TO OUR EXTENDED SUMMER HOURS. TO SERVE YOU FURTHER, WE ARE PLEASED TO ANNOUNCE OUR NEW WINTER HOURS.**

**Dr. H. G. Salisbury III, Dentist**  
HOURS TO ACCOMMODATE WORKING ADULTS

**MON., TUES. & THURS. 10 A.M.-7 P.M.**  
**FRIDAY 8 A.M.-2 P.M.**

**CALL 886-2676 FOR APPOINTMENT**



a smile can be affordable

rely on the  
PROFESSIONAL DENTIST  
members of



delivering affordable dentistry, inc.

**OUR PLEDGE**

- 1. AFFORDABLE PRICES
- 2. ONE-DAY SERVICE ON DENTURE REPAIRS AND RELINES
- 3. AVAILABILITY Fillings Extractions
- 4. NO SURPRISES Treatment and cost are discussed first; you determine the amount of service.
- 5. PERSONAL ATTENTION Old fashioned courtesy and concern are assured in the office of a DAD member dentist.
- 6. HIGH STANDARDS

**DENTURES**

DENTURE REPAIRS, RELINES ALSO AVAILABLE

STANDARD DENTURES **\$129** PER UPPER AND LOWER CHARACTERIZED DENTURES **\$169** PER UPPER AND LOWER

**ALLEN DENTAL CENTER**

DR. R. I. GOODMAN  
D.M.D.

PHONE 606/874-2020 ALLEN, KY.

DR. W. FU  
D.M.D.

**Name Incorrectly Listed In Betsy Layne Reunion**

In the listing of those who attended the Betsy Layne High School reunion of classes from 1928 to 1938 in the October 13 issue of The Times, the name of Alma Whitt Payne and her husband, Aubrey Payne, of Detroit, Michigan, were incorrectly listed. Mrs. Payne is a member of the Betsy Layne graduating class of 1935.

**PUBLIC NOTICE**

Upon and after publication of this notice I will no longer be responsible for any debts incurred by anyone other than myself.

JOE T. GEARHEART  
Mays Branch  
Prestonsburg, Ky.

1t-pd.

**IF YOU'RE PLANNING TO BUILD, TALK TO A WINNER ... TALK TO JIM WALTER HOMES!**

*Paul "Bear" Bryant*  
Winningest Collegiate Football Coach

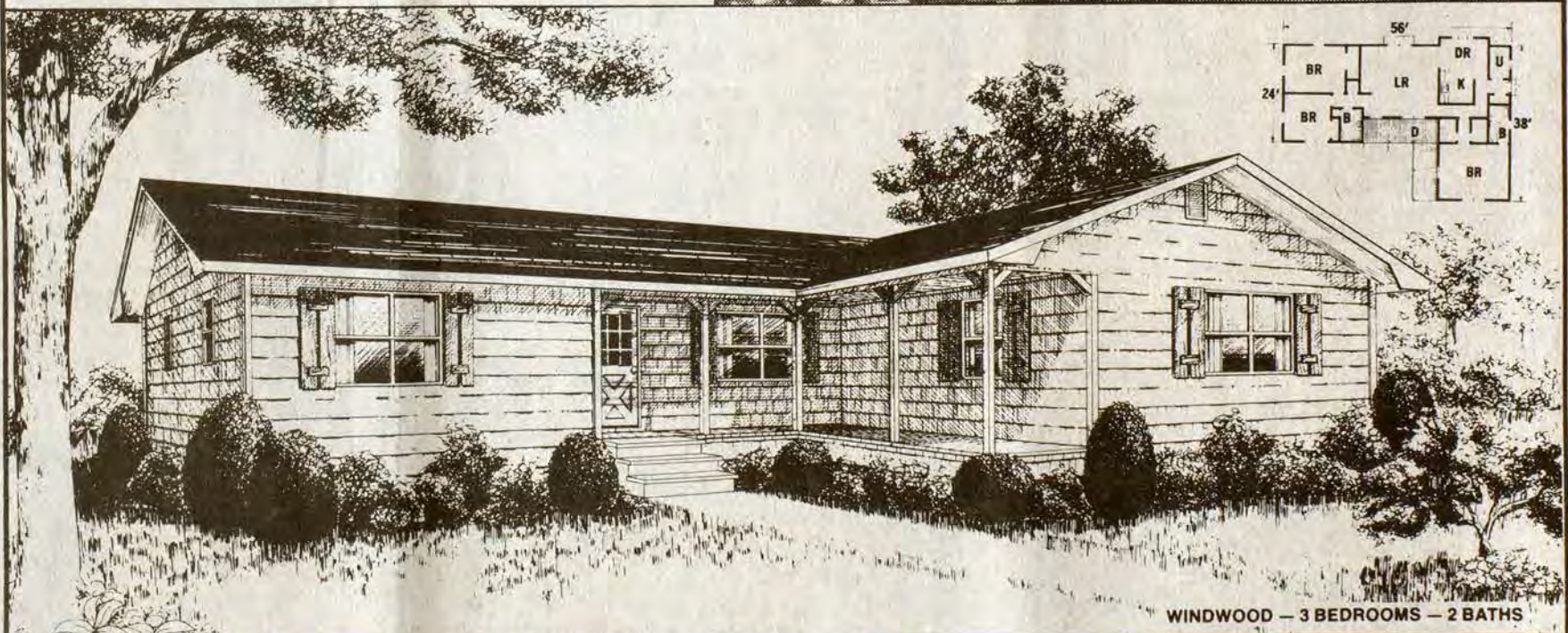

WINDWOOD - 3 BEDROOMS - 2 BATHS

Coach Paul "Bear" Bryant can tell you... building a winning football team is sometimes a tough job. Building a new home on your property, however, may be easier, and cost less than you think... if you choose Jim Walter as your builder. Jim Walter offers a 10% annual percentage rate financing for his customers. This, alone, will save you thousands and thousands of dollars compared to today's much-higher interest rates. For example, financing a \$35,000 home with a 14% mortgage for 20-years, would cost you almost \$23,500 MORE than you would pay for a home, with this same cash price, built and financed by Jim Walter at only 10% annual percentage rate. That's an amazing \$97.53 MORE you'll pay each month. Think what you could do with almost \$100 extra in your family budget every month. (Check the chart in this ad for more comparisons.)

Saving money is a good reason for choosing Jim Walter as your builder, but there are more, many more excellent reasons. We want you to know all of them. We want to tell you about our custom-construction methods. We want you to know about the quality of materials that we'll use. We want you to see the more than twenty models from which you may choose. We want you to have all the facts and figures before you decide. When you have these facts, we believe you'll choose Jim Walter. Call, stop by a display park or send the coupon to the office nearest you.

CASH PRICE	ANNUAL PERCENTAGE RATE	EXAMPLE 20 YEAR FINANCING WITH NO DOWN PAYMENT			DIFFERENCE 20 YEARS APPROX.
		JIM WALTER'S 10% MONTHLY PAYMENTS OF	BORROWED 14% ANNUAL PERCENTAGE RATE	240 MONTHLY PAYMENTS OF APPROX.	
\$25,000	10%	\$241.20	14%	\$310.00	\$16,722
\$30,000	10%	\$289.50	14%	\$373.00	\$20,054
\$35,000	10%	\$337.70	14%	\$435.00	\$23,406
\$40,000	10%	\$385.90	14%	\$497.00	\$26,762

FINANCING OFFER SUBJECT TO CHANGE WITHOUT NOTICE

Then, to save you even more money, Jim Walter allows you to do some or all of the inside finishing work in your home. Here's how it works: We'll build to almost any stage, from the "shell" (unfinished inside) up to 90% complete. At this "most complete" stage, all you do is paint or paper walls, finish the trim, install floor covering of your choice, hook-up to outside utilities — electric, water, sewer — and move in. If you want to save hundreds, perhaps even thousands of extra dollars, do more of the inside finishing work, such as wiring, wallboard or paneling, inside doors and trim. The more you do for yourself, the more money you'll save!

Choose from more than 20 models... Built on your property to almost any stage from the shell to 90% complete!



Our Display Parks are open Saturday and Sunday for your convenience

**LONDON, KY 40741**  
P.O. Box 653  
Daniel Boone Parkway  
PH: 878-6240

**FREE FULL-COLOR CATALOG!**

JIM WALTER HOMES (Mail to nearest office)  
I would like to have more information and the cost of building on my property. I understand there would be no obligation to buy and that you would give me these facts free of charge.

NAME \_\_\_\_\_  
ADDRESS \_\_\_\_\_  
CITY \_\_\_\_\_ STATE \_\_\_\_\_ ZIP \_\_\_\_\_  
Telephone (or neighbors) \_\_\_\_\_  
If rural route please give directions \_\_\_\_\_  
I own property in \_\_\_\_\_ County.

**Support and Vote for**

**JAMES D. ADAMS, M.D.**

Candidate for

**SCHOOL BOARD MEMBER**

**EDUCATION DIVISION NO. 1**

**NOVEMBER 2, 1982**

*"Your Support and Vote Is Appreciated."*



Third Birthday



Misty Dawn Sizemore celebrated her third birthday, October 3, at the home of her grandparents, Mr. and Mrs. Ashland Scott, of Prestonsburg. A cake was served to friends and relatives, and Misty Dawn received many gifts. She is the daughter of Danny and Delorse Sizemore, of Tampa, Fla.; the granddaughter of the late Bill Sizemore and Betty Sizemore, of Prestonsburg; the great-granddaughter of Mr. and Mrs. Curtis Stephens, of Prestonsburg, and also the great-granddaughter of the late Mr. and Mrs. Willie Sizemore, of Orkney.

Maytown Grade Honor Roll

The following students have been named to the honor roll at Maytown Elementary School for the first nine weeks.

First Grade—Jeremy Clark, Kevin Martin, Brian Reed, Berlin Brown, Patrick Boyd, Kenneth Bradley, Shelia Brown, Leora Duff, Michael Goodman, Christopher Halbert, Shawn Murphy, Billy Reed, Marsha Brown, Michelle Castle, Vanessa Conley.

Second Grade—Chris Anderson, Patricia Baldrige, Susan Bentley, Angela Bragg, Connie Brown, Jill Francis, Mary Jane Gayheart, Curtis Hall, Traci Hicks, Evelyn Howard, Shelly Kilgore, Heather Kimberley, Shane Moore, Michael Ousley, Miranda Prater, Micky Joe Ratliff, Robyn Slone, Calvin Tackett, Claude Webb, Jenny Wiley.

Third Grade—Faith Frasure, Doug Hopkins, Millie Gibson, James Howard, Shannon Griffith, Steven Brown, Chris Slone, Regina Castle, Millison Ratliff, Allison Ratliff, Lanessa Collins, Loretta Woodrum, Charles Ratliff, Mike Scarberry, Mike Allen, Larry Kilgore, Nathan Hoover, Christie Brown, Eddie Scarberry, Brian Slone, Melissa Martin, Shawn Bailey, Chris Ousley, Mike Frasure.

Fourth Grade—Kris May, Teresa Martin, Dale Prater, Bracken Rowland, Linda Slone, Brenda Slone, Tim Slone, Mark Wallace, Heath Wiley, Brenda Green, Darnella Bradley, Delbert Goins, Courtena Greenleaf, Marcia Deene, Steven Boyd.

Fifth Grade—Leigh Moore, Ronnie Collins, Lola Dudley, Pearl Duff, Tabatha Martin, Scottie Huff, Michelle Harmon, Kelly Hairston.

Sixth Grade—Terri Allen, Vicki Clark, Keith Webb.

Seventh Grade—Cindy Gayheart, Eric Kilgore, Tonya Prater, Ginger Wallace, Kelly Williams.

Eighth Grade—Christy Clark, Connie Sue Reed, Elizabeth Gibson.

College Plans Program to Meet Nurse Shortage

Because of the chronic shortage of nurses in Pike and several adjoining counties in eastern Kentucky and in keeping with Pikeville College's mission to serve the needs of the region, the college expects to develop an associate degree program in nursing, enrolling the first class with the fall semester of the 1983-'84 academic year.

Such a program has already been developed at Prestonsburg Community College.

The need for nurses in the area has been described by several people in the community with an expressed interest in the program as "desperate", and of such magnitude that "there is a shortage that curtails new services and even impedes old ones at times."

# HECK'S MIDWEEK SALE

A 10% DEPOSIT PLUS A \$1.00 SERVICE FEE OPENS YOUR LAY-A-WAY ACCOUNT \*\$2.00 Minimum



Heck's Will Not Be Undersold! Bring in current advertising from our competitors. If Heck's is not already lower, and we have the identical merchandise, you can purchase it at our competitor's advertised price.

SALE STARTS WED., OCT. 27  
PRICES IN EFFECT THROUGH  
SUNDAY, OCT. 31, WHILE QUANTITIES LAST

OPEN DAILY 9:30 TO 9:00 SUNDAY 1 TO 7

**24"x44" VELOUR BATH TOWELS**  
24"x44" size. Absorbent hemmed velour towels in assorted prints and solids.

**\$2<sup>00</sup>**  
Reg. \$3.49 DOMESTIC DEPT.

**72"x90" 100% COTTON THERMAL BLANKET**  
72"x90" Cottonaire Blanket. 100% Cotton thermal blankets give you warmth without a lot of weight. In solid colors.

**\$8<sup>99</sup>**  
Reg. \$15.99 DOMESTIC DEPT.

**LADIES' NYLON QUILT ROBES**  
Long length nylon quilt with button or zipper front, in assorted solid colors. Sizes S, M, L.

**\$10<sup>88</sup>**  
Reg. \$14.99  
CLOTHING DEPT.

**PLASTIC EXPANDO NIC-NAC RACK**

**99¢**  
Reg. \$1.59  
HOUSEWARE DEPT.

**3 TIER RECTANGULAR HANGING SHELF**

**\$5<sup>44</sup>**  
Reg. \$7.44  
HOUSEWARE DEPT.

**ASSORTED STYLE LADIES' JACKETS**  
Choose from poplin, nylon or chintz in assorted styles including vestee-look. Stadium and quilted style. Sizes S, M, L or 7 to 15 and 16 1/2 to 24 1/2.

SAVE \$10  
**\$27<sup>99</sup>**  
TO  
**\$29<sup>99</sup>**  
Reg. to \$39.99  
CLOTHING DEPT.

**L'OREAL PREFERENCE HAIR COLOR**  
Safe, natural-looking hair coloring from L'oreal. Available in 15 different shades.

**\$2<sup>99</sup>**  
COSMETIC DEPT.

**10 OZ. WHITE PORCELAIN MUG**

**2 FOR \$1<sup>00</sup>**  
Reg. 69¢ Ea.  
HOUSEWARE DEPT.

**GRIFFIN SELF APPLICATOR SCUFF COVER OR LIQUID WAX**  
Holds, soap, shampoo and other bathing items. Stands by itself or mounts in corner of shower or tub.

**2.39**  
Reg. 3.69  
HOUSEWARE DEPT.

**12 OZ. CLAIROL FINAL NET**  
Final Net invisible-hair net is concentrated for longer lasting hold. In ultra unscented regular and ultra hold unscented.

**\$2<sup>29</sup>**  
COSMETIC DEPT.

**3 ROLL PACK ROLAIDS**  
PEPPERMINT • SPEARMINT • WINTERGREEN  
Fast acting anti-acid Rolaids available in peppermint, spearmint and wintergreen. 36 in all.

**79¢**  
COSMETIC DEPT.

**GRIFFIN LIQUID WAX**  
CHOICE ASST. COLORS

**39¢ Ea.**  
COSMETIC DEPT.

**2 OZ. SOPHIA COLOGNE SPRAY**  
Try the fragrance of Sophia—an incomparable scent from Coty.

**\$8<sup>57</sup>**  
COSMETIC DEPT.

**COTY POWDER POUF**  
EMERAUDE • LORIGAN • L'AIMANT • WILD MUSK CHOICE

**\$3<sup>99</sup> Ea.**  
COSMETIC DEPT.

**LADIES' NYLON SLEEPWEAR**  
Nylon sleepwear in baby-doll, waltz and long gowns with novelty and lace trim. Sizes S, M, L.

**\$4<sup>99</sup>**  
Reg. \$6.99  
CLOTHING DEPT.

**L'OREAL 16 OZ. ULTRA RICH SHAMPOO OR CONDITIONER**  
Choose ultra rich beauty formula shampoo or instant hair conditioner from L'oreal. Both are available in regular, oily, dry and extra body.

CHOICE **\$1<sup>47</sup>** Each  
COSMETIC DEPT.

**2 OZ. COTY MUSK AFTER SHAVE**  
Conditioning after shave with the compelling scent of musk.

**\$3<sup>29</sup>**  
COSMETIC DEPT.

**OLIVERIO 16 OZ. ITALIAN STYLE PEPPERS**  
A delicious way to spice up foods

**99¢**  
FOOD DEPT.

**2 LB. BAG POPS-RITE POPCORN**  
Tender hullless popcorn at a real bargain price. Comes with its own seasoning butter.

**69¢**  
FOOD DEPT.

**8 1/2 OZ. JIFFY CORN MUFFIN MIX OR BUTTERMILK BISCUIT MIX**

Choose either of these easy mixes to make delicious corn muffins or buttermilk biscuits quickly. All you need to add are milk and eggs.

**5 PKGS. \$1<sup>00</sup>**  
FOOD DEPT.

**24 OZ. ARMOUR BEEF STEW**  
Delicious, hearty beef stew in a can that tastes good enough to be home made.

**\$1<sup>29</sup>**  
FOOD DEPT.

**6 1/2 OZ. CAN STAR-KIST TUNA**  
OIL OR SPRING WATER

Choose the best tasting, freshest tuna in oil or spring water.  
**79¢**  
FOOD DEPT.

**15 1/2 OZ. ARMOUR CHILI WITH BEANS**  
Count on Armour Chili with beans for a hot, satisfying meal every time.

**79¢**  
FOOD DEPT.

**ALL TYPES OF COOLERS**

- Walk-In
- Glass Door
- Anything you need in refrigeration for groceries, restaurants, beer outlets, etc.

PROMPT DELIVERY INSTALLATION & SERVICE

**H & M REFRIGERATION**  
101 University Dr.  
Somerset, Ky. 42501  
(606) 679-5349

VISA 719 University Drive Prestonsburg, Ky. MASTERCARD  
USE YOUR VISA USE YOUR MASTER CARD  
NO EXCHANGES OR REFUNDS WITHOUT SALES RECEIPT



SAVE THIS AD UNTIL S

OPEN DAILY 9:30 TO 9:00, SUNDAY 1 TO 7  
NOT RESPONSIBLE FOR TYPOGRAPHICAL ERRORS  
WE RESERVE THE RIGHT TO LIMIT QUANTITIES



# HECK'S PRICE-BUSTER'S

SALE STARTS SUNDAY  
PRICES IN EFFECT THROUGH TUESDAY, NOVEMBER 1, 1982

**COUPON** CLIP & SAVE



**5 LB. BAG DOMINO PURE CANE SUGAR**

**\$1.49** WITH COUPON  
Reg. 1.89 Without Coupon Food Dept.

**COUPON** CLIP & SAVE

**INFLATION-FIGHTER COUPON**

LIMIT 2 BAGS

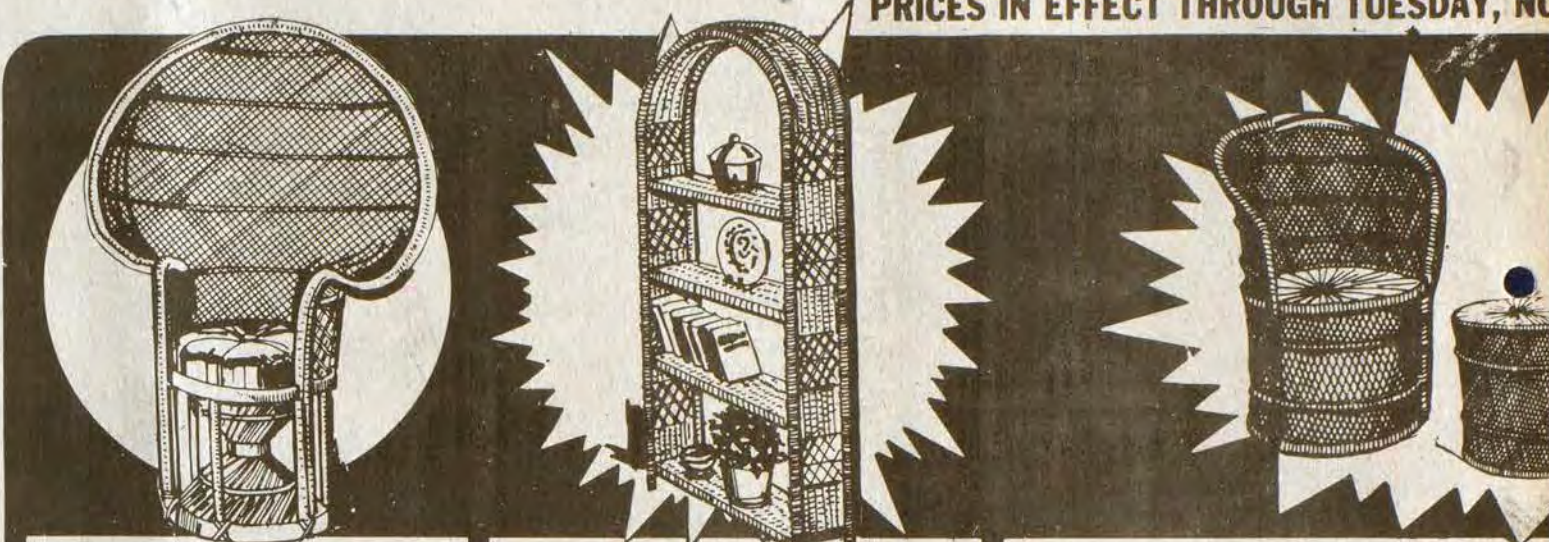

**20 GALLON GALVANIZED GARBAGE CAN**

Heavy gauge galvanized steel with snugly fitting lid. Built to last!

**\$5.44**  
Reg. 7.88 Hardware Dept.



**WICKER PRINCESS CHAIR**

**\$33.99**  
Reg. 59.99 Houseware Dept.

**4 SHELF WICKER ETAGERE**

**\$58.99**  
Reg. 89.99 Houseware Dept.

**FASHION 3 PIECE WICKER SET**

This attractive wicker set includes super sturdy chairs and footstool. These handmade quality pieces will enhance the decor of any living room, den or outdoor patio.

**SYLVANIA 65-75-100 WATT INSIDE FROST LIGHT BULBS**

**49¢** PKG. (2 BULBS)  
Reg. 1.09 Pkg. (2 Bulbs) Hardware Dept.



**GENERAL ELECTRIC "HELP" CB RADIO**

Keep it in your car or trunk for emergencies. It's a full power 40 channel 2-way citizens band radio system that comes complete with antenna, adaptor, transceiver unit and rugged case.

**\$73.97**  
Reg. 89.96 Jewelry Dept.



**RIVAL ICE CRUSHER**

**13.99**  
Reg. 17.96 JEWELRY DEPT.

Mounds of crushed ice for chilled salads, relishes, cool desserts and drinks. Crush a whole tray of cubes in 30 seconds. Fast feed safety flip up ice hopper, stay sharp stainless steel blades and see thru ice bin.



**DEJAY COMPONENT STEREO SYSTEM**

**\$31.99**  
Reg. 39.96 Jewelry Dept.

Features tubular tone arm, book shelf speakers, separate volume controls, 8" turntable and much more.



**JERGEN'S LOTION MILD BATH SOAP**

**7 BARS \$1**  
Reg. 29¢ Bar Houseware Dept.



**PORTABLE AM-FM RADIO**

Slim, pocket size radio features great sound for music and news on the go. Telescoping antenna for maximum AM and FM reception. Carrying strap.

**\$9.99**  
Reg. 15.99 Jewelry Dept.



**GENERAL ELECTRIC AM-FM CLOCK RADIO**

Wake to music or wake to alarm. Forward and reverse time set control. Fits almost anywhere.

**\$22.77**  
Reg. 29.96 Jewelry Dept.



**TEST RITE 52 PC. SOCKET SET**

Triple chrome plated. Includes standard and metric 1/4 and 3/8 inch drive sockets, ratchets and more.

**\$13.88**  
Reg. 19.99 Set Hardware Dept.



**SOURCE CASSETTE RECORDER**

Deluxe keyboard makes operation simple and the automatic control takes the guesswork out of recording. 3 Pack 60 Minute Cassette Tapes

**38 OZ. WESSON VEGETABLE OIL**

Wesson pure vegetable oil has no cholesterol and makes everything you fry taste light and crispy. Never greasy.

**\$1.49**  
Food Dept.



**3M SCOTCH GARD FABRIC PROTECTOR**

**\$2.99**  
Reg. 4.29 Houseware Dept.



**25 LB. BAG GRAVY TRAIN DOG FOOD**

Gravy Train has all the appeal of a homemade meal for your dog to enjoy. All the nutrition is there too whether you serve it dry or moist, 25 lb. economy bag.

Reg. Price ..... 7.99  
Ad Price ..... 5.99  
Less Mfgs. Rebate ..... -1.00  
**YOUR COST AFTER REBATE \$4.99**

Food Dept.



**8 QT. ORGANIC ALL PURPOSE POTTING SOIL**

**66¢** BAG  
Reg. 1.49 Bag Houseware Dept.



**BETTY CROCKER FROSTING AND CAKE MIXES**

• ASSORTED FLAVORS

CAKE MIX ..... **69¢**  
FROSTING MIX ..... **\$1.09**

Food Dept.



**BASKET BONANZA!**

**ASSORTED WICKER BASKETS**  
**\$1.33 TO \$3.88**  
Reg. to 4.99

**UTILITY BASKETS**  
**69¢ TO \$3.88**  
Reg. to 4.99

**ASSORTED WICKER PLANTERS**  
**\$1.33 TO \$3.88**  
Reg. to 4.99



A 10% DEPOSIT PLUS A \$1.00 SERVICE FEE OPENS YOUR LAY-A-WAY ACCOUNT \*\$2.00 Minimum



719 University Drive NO EXCHANGES OR REFUNDS







**PUBLIC NOTICE**

Hi Hat Entertainment Center doing business at Hi Hat, Ky., by Arlene Hall, Box 6, Hi Hat, Ky., 41636, hereby declares her intention to apply for a license as a retail beer dealer under the state law. 1t-pd.

**PUBLIC NOTICE**

The City of Martin has officially declared Saturday, October 30, 1982 as "Trick or Treat Night", in the city limits. The hours of trick or treating will be from 6:00 p.m. until 8:00 p.m. ONLY. Any trick or treator on the streets after 8:00 p.m. will be told to go home. Police cars will be patrolling to enforce this time limit. Only those children age 12 and under will be allowed to wear a mask. NO ADULTS will be allowed to trick or treat. This order will be enforced. LARRY HALL 1t.

**Legislative Program Monday Nights On KET**

"Washington Report" takes the place of "The People's Business" Monday nights at 7:30 p.m. A fast-paced program on the activities of Congress and the State Department, "Washington Report" includes legislative debates from the House floor, highlights of committee hearings, major weekly votes, interviews and updates on foreign affairs. Bruce Miller and Doug Joiner host the program, now in its fourth week. "Washington Report" goes further than a news show by airing the debates, speeches, briefings and hearings behind the news, said Miller. "Washington Report" is produced by WNVV/Annandale, Va.

"Whoever makes the fewest persons uneasy is the best bred in the company." Jonathan Swift

**PHS Band Ends Successful Season**



The Prestonsburg High School Band ended its 1982 competition season in a big way, Saturday, Oct. 23, at the Invitational Marching Band Festival at Russell. The band placed first in Class C and also came home with four other trophies: best field commander (Teresa Campbell), best percussion unit, best overall majorettes, and best flag corps. The band returned home late Saturday night, was met by proud parents and friends, and joined a motorcade through Prestonsburg.

The Russell competition concluded a successful season for the Marching Blackcats. On September 11, the band won first place at the Gingerbread Festival in Knott county, along with the best field commander and best percussion unit. September 25, the band traveled to Barboursville, W. Va. for the Southern West Virginia Invitational Marching Band contest, where the majorettes placed second and the flag corps first. The band also participated in Morehead State University's Band Day, Oct. 2 and the Jenny Wiley Festival Parade, Oct. 9.

The band is under the direction of Greg Carter, majorettes are sponsored by Mrs. Boots Adams, and the flag corps is instructed by Holly Leach. The band is supported by the dedicated Prestonsburg Band Boosters.

**Attends G.S.A. Meet**



Charlene Blankenship, leader for Girl Scout Junior Troop No. 18 at McDowell, attended her first Girl Scout council meeting, Oct. 21 at the Lexington Marriott.

Mrs. Blankenship, who is a member of the Allen service unit, area 4, attended the meeting as a delegate to vote for council board members. Called to order by Wilderness Road Council President Helen Ivey, the meeting featured a flag ceremony, presentations of year pins and various council awards, and for the first time, a Gold Award was presented to a Wilderness Road Council scout. Four past council presidents who were present presided at the installation of council members.

The meeting was held during the 70th anniversary of the Girl Scouts and films were shown which traced the history of the organization.

**Foreign Visitors Must Observe Work Rules**

Foreign students and exchange visitors should know that they may not work without special permission while they are in the United States, Jim Kelly, Social Security district director for the Big Sandy area, said recently.

When permission to work is granted, Social Security taxes are not withheld from their pay because work is considered to be carrying out the purpose for which the student or exchange visitor was admitted to this country. However, income taxes generally are withheld from earnings even if Social Security taxes are not.

"A foreign student cannot work for pay without the permission of the Immigration and Naturalization Service," Kelly said. "Such permission may be granted if the employment is recommended by the school because it provides practical training or if it is necessary because of financial need. An exchange visitor may obtain permission to work for the same reasons."

"A foreign student's spouse and children generally are not permitted to work either. However, an exchange visitor's spouse and children can work if they have the permission of the Immigration and Naturalization Service."

Additional information about employment of foreign visitors or exchange students may be obtained from the Big Sandy Area Social Security office, the Internal Revenue Service, or the Immigration and Naturalization Service. The Big Sandy area Social Security office is located on U.S. 23 between Prestonsburg and Paintsville. The telephone number is listed in your local directory under U.S. Government.

**CPR Course Offered**

Instruction in cardio-pulmonary resuscitation will be offered by Margaret Arnett, Pikeville College nurse, in Wicham Lounge at Pikeville College November 8 and 9 from 6-10 p.m. Another session will be held November 20 from 9-5 p.m. for those who cannot attend the first session. The cost is \$20 and enrollment is limited to 15. Certification is from the American Heart Association. Call the Center for Continuing Education at 432-9349 for additional information.

**HONORED ON BIRTHDAY**

Mr. and Mrs. Jerry Fannin and little daughter, Jenna, of Lexington, were here recently for a visit with her parents, Mr. and Mrs. Winston Ford, and other relatives. While here, Jenna was honored by Mr. and Mrs. Ford and children, Kelli and son Winn, with a birthday dinner at their home. Others who were present were the honoree's maternal great-grandmother, Mrs. Vera Ford, her paternal grandfather, Gene Fannin, both of Prestonsburg, and her great-aunt, Mrs. Tipton Baker, and children, Ben, Tara, and Ronnie, of Harlan. Following the dinner, birthday cake and other refreshments were served, and the little honoree opened her gifts.

**SUNDAY GUESTS**

Mr. and Mrs. Ray Porter, of Langley, and Mrs. Hazel Beverly, of Martin, were Sunday guests of Mr. and Mrs. Cledis Beverly.

**JENNY WILEY PAGEANT COMMITTEES TO MEET**

Committees of the Jenny Wiley Festival will meet at 4 p.m., tomorrow (Thursday) in the Municipal Building, here.

**CLARIFY SOME RUMORS**

I'd really rather not discuss my opponents, but there's some rumors I feel I must clarify.

First, I'd like to discuss the rumor that I'm "running for school board in order to split up the vote and help Dr. Adams to win." This is not true. I'm running because I can no longer tolerate the way our school system is being run. How can I complain if I don't make an attempt at correcting the problems while I have the chance?

I've also heard that I'm "too emotional." IT'S HARD NOT TO BE EMOTIONAL WHEN YOU REALIZE THAT IT'S OUR CHILDREN'S LIVES THAT ARE BEING WASTED BY A SYSTEM THAT'S NOT WORKING FOR THEM! It's time someone got emotional about the children. They can't improve the schools—we parents have to do this for them.

And last is the rumor that Mr. Moore and I are members of the Floyd County Education Council (People For Better Schools), and that I am splitting this organization up by running against Mr. Moore. I am a member, but Mr. Moore is not. I have yet to see Mr. Moore at a school board meeting or Floyd County School Council Meeting. As a matter of fact, Mr. Moore made the statement that we little ladies were doing such a fine job that we didn't need him there. I thank him for his vote of confidence in our abilities, but we'd love to have every parent and citizen in Floyd County attend our meetings.

I am not a "mudslinger", but I am tired of people starting rumors about me that are unfounded. There's no "Big Money" behind me in this election, only my desire to improve our children's education. My only OBLIGATION will be to you, the parent, and to our children.

WIN OR LOSE, I'LL BE AT THE BOARD MEETINGS AS USUAL. THE CONCERNED MEMBERS OF OUR ORGANIZATION DON'T GO AWAY—WE'RE HERE TO STAY!

**ELECT KAREN NELSON MARCUM SCHOOL BOARD REPRESENTATIVE DISTRICT NO. 1**

Paid By Candidate. 1t-pd.

**BRUNCY ENTERPRISES**

INC.

Prestonsburg, Ky.

Builder and Developer of Unique Residential Communities

**LEE-WAL MANOR**

A unique residential community in exclusive Mays Branch—Now developing!

Two-story contemporary home with rustic styling, 3 bedrooms, 2 baths, living room with fireplace open to second story, dining area, family room, completely built-in kitchen with GE appliances, utility area, loft studio or 4th bedroom, 2 large decks with scenic view. READY FOR IMMEDIATE OCCUPANCY!

**CREEKSIDE COMMUNITY**

A new residential community with a peaceful setting and all city conveniences

Two-story 4-bedroom home, 2½ baths, living room with fireplace, dining room, family room, completely built-in kitchen with GE appliances, utility area, 2-car garage. Exterior of brick and poplar siding. READY FOR IMMEDIATE OCCUPANCY!

A simple, charming exterior characterizes an informal house designed to delight an average-sized family. Three bedrooms, 2 baths, living room with fireplace, dining room, built-in kitchen with GE appliances, and utility area. READY FOR IMMEDIATE OCCUPANCY!

Spacious building lot in presently developing Woodland Hills Subdivision on Middle Creek Road approximately 4 miles from downtown Prestonsburg.

Building Lots—Readily available! Various sizes—all with city water. Located 3 miles up Abbott Road in Creekside Community.

**MAKE YOUR NEW LIVING PLACE A BRUNCY COMMUNITY**

Bruce Spradlin Owner

886-3405 Day or Night



**BRUNCY ENTERPRISES (INC.) PRESTONSBURG, KY.**

**Murphy's MART**

**THE LOVING PORTRAIT PACKAGE**

a super value—only \$12.88

See why young families are turning to us for portraits



Children's package 2-8x10 3-5x7 15—Wallets

Compare our Quality, Value and Service. If we are not making your portraits, you are probably paying way too much.



88¢ on deposit at sitting, balance on delivery • EXTRA BONUS—FREE 8 x 10 PORTRAIT of parent(s) with one or more children with the purchase of our \$12.88 children's portrait package. Please present this coupon to our photographer at sitting. Limit one special per family.

(The exclusive VIP Club company) Thursday thru Sunday, October 28 thru 31 THURS: 10AM - 6PM. FRI & SAT: 10AM - 8PM LUNCH HOUR: 1PM - 2PM. SUN: 1PM - 5PM Appletree Plaza, U.S. 23 N, Paintsville



Highlands Regional Medical Center



Highlands Regional Medical Center U.S. 23 • Box 668 • Prestonsburg, Kentucky 41653 • 606-886-8511

October 27, 1982

Dear Big Sandy Residents:

We are proud to introduce this new logo to our hospital family and the community. After a long search, we feel it best symbolizes our progressiveness, permanence and professionalism. The logo expresses our commitment to expansion and improvement. We hope you agree.

November is going to be a very exciting month at Highlands Regional Medical Center. We will be breaking ground for our \$10 million expansion on November 1st. Our 10th Anniversary will be celebrated with a party for employees on November 12th. You'll soon receive a gift in the mail to commemorate this event. Please listen for our radio announcements and read our newspaper stories during the coming month. They'll show you how far we've come in providing the best in medical care and what to expect in the future.

Thank you so much for your support of Highlands Regional Medical Center. We're moving ahead because you're behind us!

Sincerely, *Clarence C. Traum* Clarence C. Traum, Administrator

1972-1982 10th Anniversary Celebration



**Miss Combs, Mr. Hall Wed**



Miss Arenja Gaye Combs, daughter of Mr. and Mrs. Kenneth W. Henry, of Minnie, became the bride of Mr. Jeffrey Kent Hall, son of Mr. and Mrs. Hargis Hall, of McDowell, in a double-ring ceremony performed Saturday, Aug. 7 in the First Baptist Church of McDowell. Vows were exchanged before minister Eddie D. McSurley, uncle of the bride, in a candlelight ceremony.

Musical selections were presented by guitarist Miss Geri Grigsby and pianist, Pete Grigsby III, cousins of the bride. Selections included "Through the Eyes of Love," "Wedding Song," "One Perfect Day," "Always and Forever," "Here, There, and Everywhere," and "Longer Than."

Scripture readings were presented by Miss Taunya Shelton, friend of the bride, and Mr. Charles R. Combs, brother of the bride.

Given in marriage by her father, the bride wore a floor-length gown of white dacron organza with silk venise and schiffli lace styled with an empire waist and embroidery-covered bodice encrusted with tiny seed pearls and a Queen Anne neckline. The chiffon sleeves were accented with embroidered lace and gathered at the wrist to form a ruffled cuff. The skirt was trimmed at the hem with a chiffon ruffle fashioned with a chapel-length train. The chiffon and schiffli lace derby hat, a gift from the bride's aunt, Mrs. Wilma Martin, was adorned with tiny seed pearls and attached finger-tip veil.

The bride chose as something old the wedding band worn by her grandmother and mother; as something new, her gown and hat; as something borrowed, the pearls given to her mother by her father, the late Charles David Combs, and as something blue, a ribbon accenting her lace bridal Bible which was a gift from her aunt, Mrs. Ida Meade.

The matron of honor, Vicki Ward, and maid of honor, Taunya Shelton, wore floor-length gowns of mauve with attached capulet of Victorian lace and each carried long-stemmed pink roses with mauve and pink streamers. Bridesmaids, Cindy Hall and Freddi Tuttle, cousins of the bride, wore gowns matching those of the honor attendants and each carried a pink rose with mauve and pink streamers.

Junior bridesmaids were Shelly Hall, niece of the groom, and Margalee Turner, cousin of the groom. Flower girl was Melissa Turner, also cousin of the groom.

John Ward served as the groom's best man. Groomsmen and ushers were Charles R. Combs, brother of the bride; Johnny Ray Turner, cousin of the groom; Mike Turner, cousin of the groom; Kevin Henry, brother of the bride; and Shane Hall, nephew of the groom. Wesley Tuttle, cousin of the bride, served as ringbearer.

Miss Shirley Fugate presided at the guest register. Mrs. Carol Martin, aunt of the bride, was director of the wedding. Hostesses at the reception were Mrs. Carolyn Martin, Miss Pam Akers, and Miss Lynn Allen.

Mrs. Henry chose for her daughter's wedding a floor-length gown of orchid. Mrs. Hall wore a floor-length aqua gown.

The bride is a 1980 graduate of McDowell High School and is now enrolled in the associate degree Nursing Program at Prestonsburg Community College.

Mr. Hall is a 1974 graduate of McDowell High School and a 1981 graduate of the University of Kentucky College of Engineering. He is employed as industrial engineer at the Scott's Branch Mine at Johns Creek.

Following a week's honeymoon in Hawaii, Mr. and Mrs. Hall are residing in Pikeville.

**FFA Members Attend Career Day at UK**

Nine students from the Prestonsburg Chapter, Future Farmers of America, attended the University of Kentucky, College of Agriculture Alumni Career Day, Tuesday, October 12. While in Lexington, the students were given information about the College of Agriculture, the choices which are available in the college, and also the teaching and research which goes on there. The students were taken on tours of Coldstream, Maine Chance and Spindletop Farms and were given a first-hand look at the research which takes place with livestock, forage and grain crops on the farms.

On campus, the students were taken on a guided tour of the College of Agriculture and also the Blanding-Kirwam student housing complex, where the students were treated to lunch. After the tours, the group was treated to an ice-cream party on the patio of the Agriculture College where they were given a chance to become acquainted with some of the faculty and students within the college.

Those attending from Prestonsburg were Dennis Ward, Eric Pitts, Doug Stanley, Jimmy Nichols, Mark Green, Stephen Hopkins, Larry Leedy, Dewey Stephens and Ken Epperson.

**KET Special Recreates Signing of 1918 Armistice**

In 1918 the Germans were desperate for an end to the Great War. In a railway carriage in the Forest of Compiègne the Armistice was signed by negotiators from Britain, France and Germany, which had fought so bitterly for four weary years.

"Gossip From The Forest," airing Wednesday, November 10, is the dramatization of events leading up to the Armistice ceremony and a brief look at its aftermath.

Based on a novel by Australian author Thomas Keneally, the 90-minute production looks at the vanities, the dreams of glory which led to war in the first place, and entrenched attitudes negotiators brought to the conference table—attitudes demanding punishment and revenge.

Hugh Burden plays the French Marshal Ferdinand Foch, the fanatical soldier intent on humiliating the vanquished Germans. Ronald Hines portrays the English Admiral Rosslyn Wemyss, the dapper sailor determined to seize, disarm and destroy the German navy for all time. John Shrapnel plays the leader of the German delegation, pacifist politician Matthias Erzberger, struggling to preserve some dignity in defeat.

"Gossip From The Forest" is presented on public TV by WTTW, Chicago.

# LITTLE BEAR MARKET

ALLEN, KY. 874-2290

HOURS: MONDAY-SATURDAY 8 A.M.-8 P.M., SUNDAY 10 A.M.-6 P.M.

PRICES IN EFFECT WED., OCT. 27 THRU SUN., OCT. 31.

• QUANTITY RIGHTS RESERVED

**NEW YORK STRIP STEAK**

**\$2.89**

Lb.

ALL BEEF U.S.D.A. CHOICE

<p><b>BONELESS RUMP ROAST</b> Lb. <b>\$1.99</b></p> <p><b>ROUND STEAK</b> Lb. <b>\$1.79</b></p> <p><b>SIRLOIN TIP ROAST</b> Lb. <b>\$2.09</b></p> <p><b>FAMILY-PAK FRYERS</b> Lb. <b>53¢</b></p> <p><b>FRESH CHICKEN BREASTS</b> Lb. <b>99¢</b></p> <p><b>GROUND BEEF</b> Lb. <b>99¢</b></p> <p><b>WILSON'S SMOKED OR POLISH SAUSAGE</b> 1-Lb. Pkg. <b>\$1.99</b></p> <p><b>VLASIC HAMBURGER DILL SLICES</b> 16-Oz. Jar <b>69¢</b></p> <p><b>KRAFT 8-OZ. BACON &amp; TOMATO SALAD DRESSING</b> <b>69¢</b></p>	<p><b>CUBE STEAK</b> Lb. <b>\$2.29</b></p> <p><b>LEAN, BONELESS STEW BEEF</b> Lb. <b>\$1.79</b></p> <p><b>FISCHER'S SLICED PLATTER BACON</b> Lb. <b>\$1.49</b></p> <p><b>FRESH CUT-UP FRYERS</b> Lb. <b>55¢</b></p> <p><b>CHICKEN LEGS</b> Lb. <b>59¢</b></p> <p><b>HEFTY TRASH BAGS</b> 20 Count <b>\$1.79</b></p> <p><b>VLASIC KOSHER BABY DILL PICKLES</b> 16-Oz. Jar <b>89¢</b></p> <p><b>STOKELY CATSUP</b> 14-Oz. Btl. <b>2/89¢</b></p>
---	---

**FRESH FROM OUR DELI**

**HOT, BARBEQUED CHICKENS** Ea. **\$1.89**

**HOME STYLE COLE SLAW** Pt. **89¢**

SEE FULL PAGE AD ELSEWHERE IN THIS PAPER FOR ADDITIONAL FOOD BARGAINS AT LITTLE BEAR MARKET.

**JOE D. WEDDINGTON**

REAL ESTATE

**886-9411**

**"All About OSHA"**

The Occupational Safety and Health Administration maintains a reporting and recordkeeping system to monitor job-related injuries and illnesses; it also establishes training programs to increase the number and competence of occupational safety and health personnel, according to the revised publication "All About OSHA."

## Pharmacy Footnotes

By HAROLD COOLEY

Certain combinations of foods and prescribed drugs can be very harmful. For instance, never drink milk when taking the antibiotic, tetracycline. Milk will interfere with the action and the effectiveness of this drug. Also, when receiving a prescription for a tranquilizer, or mood elevator, ask whether it is a monoamine oxidase inhibitor. If so, scrupulously avoid aged cheeses, chocolate, chicken livers, bananas, coffee, colas and sausages. These foods can create a reaction that may drastically elevate blood pressure. Remember, ask your doctor or pharmacist if there are any restrictions that must be adhered to with your prescription.

Quite often when you are taking certain medications, there will be some foods or beverages that you should not take at the same time. Your Pharmacist should alert you to such situations, and if you have questions of your own, never hesitate to ask. At COOLEY APOTHECARY, INC. we're dedicated to you and your health, and you'll always find personal concern. VISA and Mastercard accepted. Located at #2 Town Center Bldg. Open Mon.-Fri. 9-5:30; Sat. 9-4. 886-8106

**HANDY HINT:**  
Never mix alcohol with insulin, antibiotics, sedatives, anticoagulants or antihistamines.

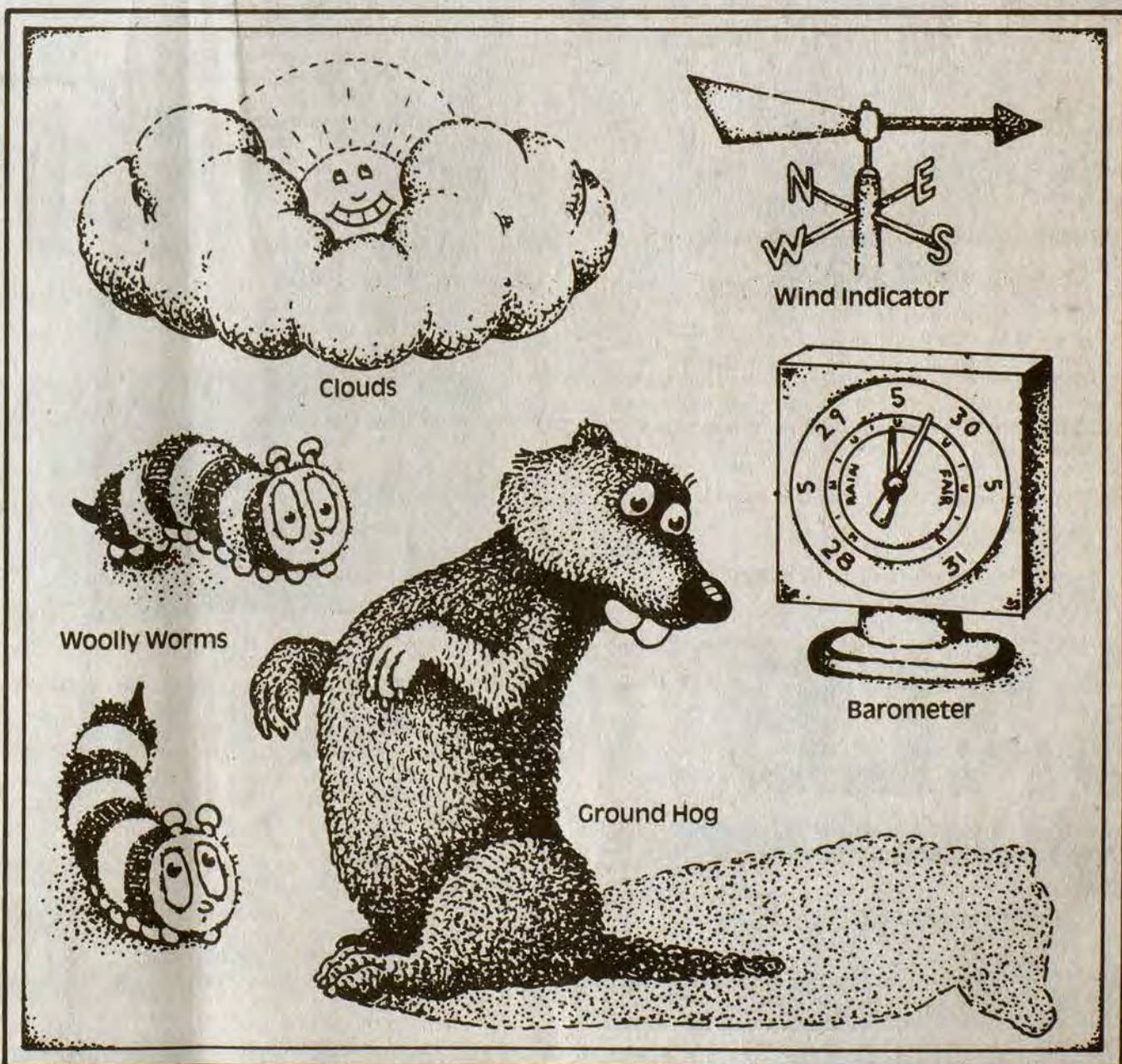

**You don't need to be a weather expert to predict your electric bill.**

Every month you get an electric bill. And every month it's different. Because your electric usage varies with the changing seasons. Usually, it's up in the winter, down in spring, up again in air conditioning season, and down again in fall.

So how can you put together an intelligent household budget if you can't predict what your electric bills will be?

Switch to our Equal Payment Plan. With the Equal Payment Plan, we'll bill you a fixed amount each month based on

your average yearly electric usage. Your account will be reviewed every six months to see that your budget payment is still as close as possible to your average use. And, at the end of the twelfth month, you'll receive a settle-up bill or a credit.

Want to smooth out the ups and downs in your electric bill and take the guesswork out of your budget? Get on the Equal Payment Plan.

How? Just contact us. We'll take it from there.

**We give it our best.**  
**KENTUCKY POWER COMPANY**



**Southern States**  
Frozen Fruit & Vegetable  
**CASE LOT SALE**

Satisfaction Guaranteed

Buy in bulk and you can enjoy "Farm Fresh" fruits and vegetables at inflation-fighting prices. All products are top quality, fresh picked and quick frozen for natural taste.

We Must Have Your Order By **Nov. 20**

Qty.	Product Description	Sale Price	Total Amt.
	Sliced Apples 8#	5.80	
	Blackberries 5#**	5.20	
	Black Raspberries 5#**	6.20	
	Cultivated Blueberries 20#**	22.05	
	Wild Blueberries 15#**	20.90	
	Dark Sweet Cherries 30#	26.70	
	Dark Sweet Cherries 5#** IQF	6.50	
	Red Tart Cherries 30#	17.90	
	Red Tart Cherries 5#** IQF	4.60	
	Mixed Fruit 20#** IQF	18.90	
	N.W. Fruit Medley 12/1#**	21.35	
	Sliced Peaches 30#	19.80	
	Sliced Peaches 5#** IQF	5.20	
	Pineapple Chunks 2/5#** IQF	11.60	
	Red Raspberries 5#**	7.30	
	Large Whole Strawberries 20#** IQF	23.40	
	Calif. Sl. Strawberries 30#	33.05	
	Calif. Sl. Strawberries 6/#	7.35	
	Apple Juice 24/12 oz **	20.80	
	Cranberry Juice 24/12 oz *	30.80	
	Grapefruit Juice 24/12 oz **	18.65	
	Grape Juice 24/12 oz *	21.25	
	Lemonade 24/12 oz *	14.00	
	Orange Juice 24/6 oz **	12.70	
	Orange Juice 24/12 oz **	22.30	
	Asparagus Cuts & Tips 10# IQF	16.80	
	Cut Green Beans 12/2/#	20.30	
	Baby Lima Beans 12/2/#	23.75	
	Fordhook Lima Beans 12/2/#	25.80	
	Broccoli Cuts 12/2#	17.20	
	Broccoli Spears 12/2#	19.55	
	Brussel Sprouts 12/2#	18.00	
	Sliced Carrots 12/2#	14.70	
	Cauliflower 12/2#	20.40	
	Whole Kernel Corn 12/2/#	22.75	
	Breaded Mushrooms 2/5#	14.55	
	Fancy SL Mushrooms 2/5#	13.50	
	Garden Peas 12/2/#	19.25	
	Whole Leaf Spinach 12/3#	16.90	
	Mixed Vegetables 12/2/#	20.70	
	Lenders Bagels 24/6	15.40	
	Sarah Lee Pound Cake 12/12 oz	15.15	
	French Fries 12/2#	14.00	
	Shoestring French Fries 12/20 oz	10.90	
	Potato Puffs 12/2#	15.40	
	Thomas' English Muffins 12/12	17.25	
	Breaded Onion Rings 8/2#	15.30	
	Pizza Slices Cheese 60/3 oz	14.45	
	French Bread Pizza 24/5 oz	13.10	
	Regular Waffles 12/19 oz	13.25	
<b>TOTAL AMOUNT</b>			

\*Sugar Added  
\*\*No Sugar

**IQF Means Individually Quick Frozen**

Add Sales tax in Va.

PLACE YOUR ORDER TODAY. NONE SOLD WITHOUT ADVANCE ORDER.

**ORDERS MUST BE PICKED UP ON DEC. 16, 1982**

**FARM & HOME STORE**

So. Lake Drive Prestonsburg  
Phone 886-8596

NAME \_\_\_\_\_  
ADDRESS \_\_\_\_\_  
CITY \_\_\_\_\_  
PHONE \_\_\_\_\_

**Announce Engagement**



Mr. and Mrs. Donald Ray "Bunker" Tackett, of Grethel, announce the engagement and forthcoming marriage of their daughter, Vicky Renee, to Mr. Anthony Tony Ratliff, son of Mr. and Mrs. Troy Joe Ratliff, of Allen.

Miss Tackett is a graduate of Morehead State University and is employed as a substitute teacher by the Floyd County Board of Education. She is the granddaughter of LuCreasia Tackett, of Grethel, and the late Kenas Tackett and Nellie Burton, of Ligon and the late Farris Burton.

Mr. Ratliff is a graduate of Mayo State Vocational School and is employed by Robert Coal Company, Sydney, Ky. He is the grandson of Mr. and Mrs. Trimble Ratliff, of Cow Pen and Mr. and Mrs. W.K. Steele, of Allen.

Vows will be solemnized on Nov. 6 at 2 o'clock in the afternoon at Immanuel Baptist Church, Mullins Addition, Pikeville. The gracious custom of open church will be observed.

**Floyd Woman To Appear On Lima, O. TV Show**

Former Eastern Kentucky residents now living in the Lima, O. area may see a Floyd county woman, Mrs. Irene Hayes, of Hueysville, on the Easter Straker Show to be televised at 12 noon Nov. 8 by WLIO-TV, Lima.

Mrs. Hayes, author of "What's Cooking in Kentucky," writes the column, "Cooking in the Cumberlands," which is published monthly by The Times and other newspapers.

**ATTEND FUNERAL**

Raymond Schoolcraft and children, Ritchie, Raymond and Lee, joined his parents, Mr. and Mrs. Eli Schoolcraft, in Charleston, W. Va. last week for the funeral of Mrs. Eli Schoolcraft's mother, Mrs. Rebecca Wheeler.

**SUPPORT AND VOTE FOR RAY "SHAG" CAMPBELL FOR SCHOOL BOARD MEMBER EDUCATIONAL DISTRICT NO. 2 NOVEMBER 2**

ADVERTISEMENT PAID BY CANDIDATE.

REG. \$325<sup>00</sup>

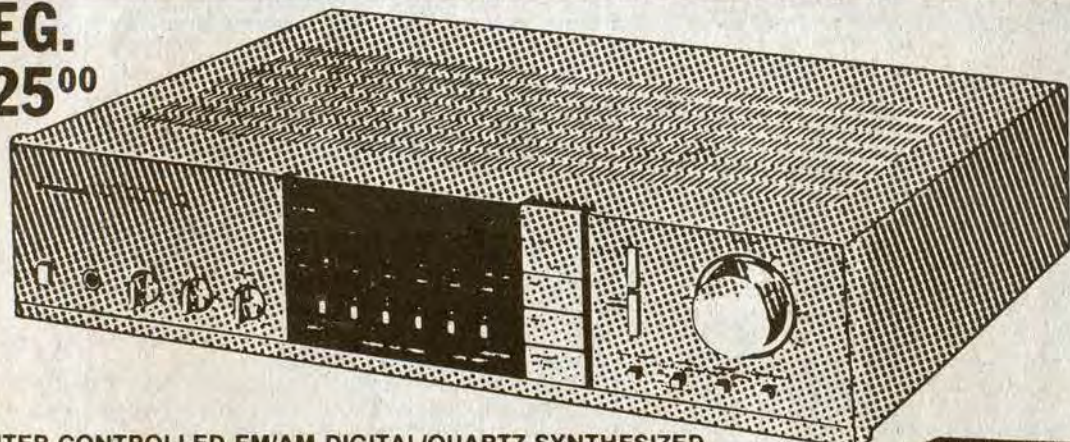

**SX-5**  
COMPUTER CONTROLLED FM/AM DIGITAL/QUARTZ SYNTHESIZED PRESET STEREO RECEIVER WITH NON-SWITCHING™ POWER AMP. Continuous average power output is 30 watts\* per channel, min. at 8 ohms from 20 hertz to 20,000 hertz with no more than 0.02% total harmonic distortion.

SALE PRICE  
**\$549<sup>00</sup>**  
TOTAL SYSTEM

**CT-5**  
STEREO CASSETTE DECK WITH DOLBY™ "B/C" NR SYSTEM/IC FULL-LOGIC CONTROL SYSTEM

REG. \$280

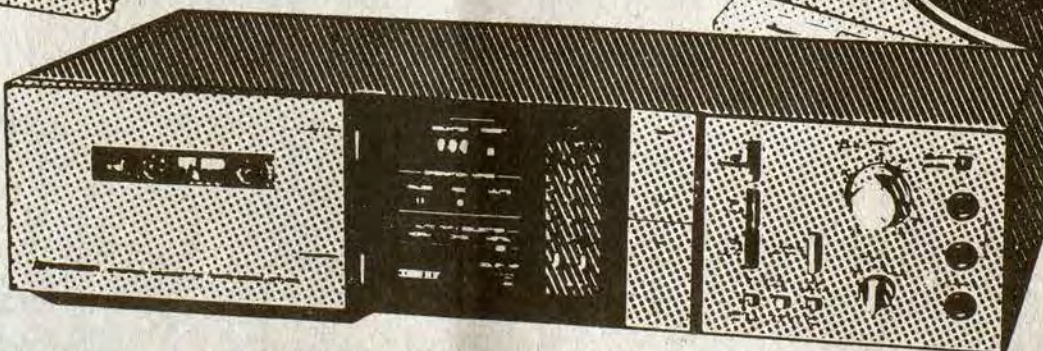

**PL-4**  
AUTO-RETURN QUICK-START DIRECT-DRIVE TURNTABLE  
Motor: Coreless DC-Servo Stable Hanging Rotor™ Hall-motor Speeds: 33 1/3 & 45 rpm

REG. \$160



**SALE**



**PIONEER®**  
BECAUSE THE MUSIC MATTERS

**SALE**

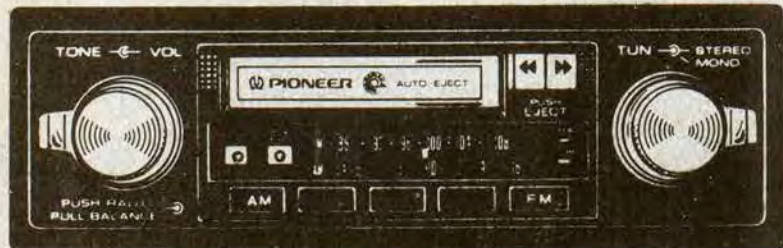

**UKP-5200** A mini in-dash cassette with AM/FM stereo, 5-station pre-set pushbutton tuning, Music Search and ATSC (Automatic Tape Slack Canceller), Auto replay and auto eject. Key-off pinchroller release. Locking fast forward and rewind, Loudness control, FM mono/stereo switch, Automatic muting on FM stereo, FM stereo indicator, Volume, tone and balance controls. Hard permalloy head.

**SALE**

REG. \$284  
**\$179<sup>90</sup>**

**PIONEER®**

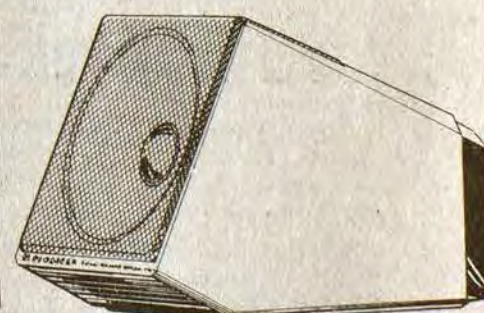
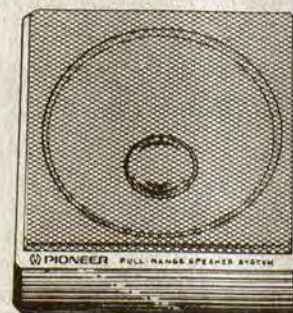

**TS-X1** A Mini Surface Mount Speaker. 2.4 Oz. Strontium Magnet. Maximum Input 20 Watts. 3 1/2" Full Range Driver Unit. 4 Ohm Rated. Mini Enclosure Design for Hard-to-fit Places. Heat-resistant Molded Enclosure.

**B&W**

TV AND APPLIANCES

*Sound & Gallery*

N. LAKE DRIVE, PRESTONSBURG  
886-9682



# KELLY MOORE STANDS FOR—

1. A MORE THOROUGH EDUCATION FOR ALL THE CHILDREN.
2. SAFE, DECENT AND CLEAN SCHOOL BUILDINGS AND PLAYGROUNDS.
3. REMOVAL OF POLITICS FROM THE SCHOOL SYSTEM LEAVING A PRESSURE-FREE TEACHING TEACHING ATMOSPHERE FOR THE TEACHERS AND PERSONNEL.
4. REGULAR VISITATIONS TO EACH OF THE FIVE SCHOOLS IN THIS DISTRICT.
5. FULL SHARE OF THE TAX DOLLARS FOR OUR SCHOOLS.

## CANDIDATE FOR BOARD MEMBER, EDUCATIONAL DISTRICT NO. 1

PAID FOR BY THE COMMITTEE TO ELECT KELLY MOORE; DAVID HEREFORD, TREASURER, 11.



## Gasoline Prices Vary Widely, Study Shows

A survey of area gas stations suggests that, if you're not comparing prices carefully, you may be paying much more for your gasoline than you need to.

The survey—of 13 stations in the Prestonsburg area last Thursday—reveals a wide variation in prices, which differ by as much as 28 cents a gallon for regular, and 24 cents for other grades.

The lowest price quoted for a gallon of regular leaded gas here last week was 119.9 cents at a self-service pump, or 125.9 with full service. The average was 135.9—and you could pay as much as 147.9.

For unleaded, the prices ranged from 127.9 to 151.8—the average was 141.9—and, for high-octane gas, from 131.9 to 155.8—at an average of 144.9.

One station with both self-serve and full-serve pumps was charging 18 cents a gallon for the privilege of full-service.

Nor should a motorist rush to buy unleaded simply because the price for leaded—the one advertised on the marquee to attract customers—is low. While the difference averages six cents a gallon, the dealer who quoted the city's lowest price for regular leaded last

week charged an extra 17 cents a gallon for unleaded.

One of the reasons for the wide disparity in prices was suggested by a news release issued by a wholesale dealer here this week. J. D. McDonald, president of Action Petroleum Co., Gulf distributor, said that effective immediately, "all price reductions in gasoline will be passed directly through to all participating dealers...in exactly the same amount realized by Action Petroleum."

The wholesaler's new policy will give consumers the benefit of "any and all reductions" in the price of gasoline and should result in savings of up to 20 cents a gallon, McDonald said.

Where retailers fail to pass their reductions on, presumably, the cost at the pump will remain high.

### BLACKBURN PALLBEARERS

Pallbearers at funeral services held October 6 for Leon Blackburn were William Arnold Spradlin, Robert Hughes, Thomas Hereford, III, Thomas Hereford, Jr., David Hereford, Tommy Leon Blankenship, Graham Burchett, Jim Tackett, Don Osborne, Phil Scott, Dr. Ronald Leslie and David Banner Leslie.

### Martin Kiwanis Club Slates Pancake Day

Martin Kiwanis Club's annual Pancake Day will be held at the school there on Saturday. Tickets may be bought at the door, and proceeds are used to support the Kiwanis scholarship program.

## STOKER AND BLOCK COAL

Bizzack Brothers has stoker and block coal for sale at their tippie located on Gun Creek at Royalton, Ky.

PHONE 884-7711 or 884-7722

Between 7:30 a.m. and 5 p.m., Monday thru Friday

**STOKER COAL—\$35 per ton F.O.B. tippie**  
(BTU 13,000, Ash, 6%, Sulphur, less than 1%)  
**BLOCK COAL—\$45 per ton F.O.B. tippie**  
(BTU, 12,200 to 12,500, Ash, 6%; Sulphur, less than 1%)  
—CASH ONLY—

## BIG WINTER DISCOUNTS ON BUILDINGS

for Farm, Residential and Commercial use

Let's get it Under Cover

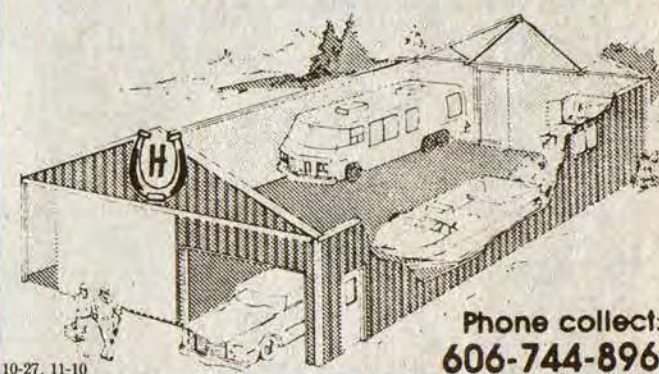

Phone collect: 606-744-8967

**H. BRAND BUILDINGS, INC.**  
Rt. 1, Box 99-A, WINCHESTER, KY 40391

# AN INNOVATIVE REAL ESTATE FIRM



### 8.8% ASSUMABLE LOAN!

**BANNER**—We've got another house with an assumable 8.8% loan available for you! Located in Maplewood Village, a quiet neighborhood with no through traffic. This house has 3 bedrooms, living room, kitchen, dining or family room, utility room, and garage. This house is set on an extra-large lot, an added benefit for the family that raises a garden or a bunch of children!

### NEW LISTINGS

**ABBOTT CREEK**—Owner financed **SOLD** this eight-year-old brick home.

**ABBOTT CREEK**—Three bedrooms, kitchen, living room, dining room, one-car garage, and a bath and a half provide this home with all the necessities a family needs. Convenient to town and priced in the mid-50's.

**WESTMINSTER STREET**—Owner has reduced the price on this 2-bedroom, 1-bath house. Will also finance part at 8%.

**WAYLAND AREA**—House situated on Highway 7 with 2 bedrooms, 1 bath. Included are washer, dryer, stove and refrigerator.

**PRICE**—Ranch-style house on 100'x100' lot with 3 bedrooms, bath, kitchen, living room. Very low gas rate and water. Priced to sell at \$19,500.

**FOR LEASE**—1,350-sq. ft. house with 3 bedrooms, located on route 1428 between Prestonsburg and Allen. No pets or children, please. Security deposit required.

**AUXIER**—200x100 building lot in a country location. Septic tank and well water already installed.

**AUXIER**—Small building lot suitable for house or mobile home. City water available. High and dry. \$6,500.

**FRASURE-HILL SUBDIVISION**—Lot 100x114 with brick house including 3 bedrooms, 2 baths, family room with fireplace, and completely landscaped. Exterior trim newly painted as well as the whole interior. Extras include privacy fence, carport, and good neighborhood. Shown by appointment.

**FRASURE-HILL SUBDIVISION**—Beautiful corner building lot in exclusive neighborhood. Lot is 100x120 with city water available. Only 10 minutes from town.

**TOP OF ABBOTT MOUNTAIN**—House with picturesque view. Priced in upper 50's. House has 3 bedrooms, 2 baths, large family room with fireplace, living room and kitchen. All surrounded by our colorful autumn scenery.

**WOODLAND HEIGHTS**—.67-acre building lot in nice subdivision. Perk test has already been done. Owner has moved away and is ready to sell at a loss.

**WOODLAND HEIGHTS ON LITTLE PAINT**—A 5-year-old ranch-style house. It contains a great room, kitchen and dining room, 3 bedrooms, 2 full baths, utility room. Extras are 2 decks, utility building and lots of privacy.

**LAKE LIVING!!**—Over 3 acres of land in country setting. A nice 2-bedroom home, 1 bath, living room, kitchen, large utility room and spacious family room. You don't need any furniture—house is furnished! Hurry! This house won't stay long!

**WOODLAND HILLS**—Your golden opportunity to build your dream house on a nice lot in a good neighborhood, close to one of the better elementary schools in Floyd County.

**MAYS BRANCH**—Unique house in a unique neighborhood. Contemporary design house in exclusive Lee-Wal Manor. Call for appointment.



## RON LAWSON, BROKER

PHONE 886-9100 • 60 NO. LAKE DRIVE • PRESTONSBURG

**RIVER PLAINS ESTATES**—Get your money's worth! A nice 3-bedroom, 2-bath home on huge 100'x200' lot. House is located between Paintsville and Prestonsburg in super neighborhood with great neighbors. A fantastic buy at \$65,000.

**GOBLE ROBERTS**—Price reduced to sell! Unique, 2-bedroom house with carport and 1 1/2 acres. Extras include fruit trees, storage building, and well-kept grounds.

**MIDDLE CREEK**—Good Family Home! Three bedrooms, unfinished basement, large lot, and convenient to Clark Elementary School. Located in a neat and clean area and priced right, too! Don't wait long on this one!

**INVESTMENT PROPERTY!**—925 acres in the center of Magoffin County's oil fields! Mineral rights included with the exception of a portion of the coal rights. Call the office for more details.

**BAYS BRANCH**—Approx. 25 acres of rolling to hilly land. Only 2 miles off route 1428. Secluded and private.

**WOODLAND HILLS**—New for you!! Brick, 3 bedrooms, 2 baths. Near completion. Buy now and choose your colors!

**LITTLE PAINT**—Woodland Heights Sub-division. Building lot with city water available. Price \$12,500.

**SCENIC VIEW!** One of a kind view, not many like it in Eastern Ky. This beautiful (over 3,000 sq. ft.) home has city water, and is located only 5 minutes from Prestonsburg. House has well landscaped yard. 2-car garage, huge deck, and many, many more features. Call for appointment to see this fantastic family home.

**FOR RENT—MOBILE HOMES**—\$325 per month, \$150 security deposit. Price includes utilities. Available May 15, 1983. In Prestonsburg area.

**AUXIER AREA**—An attractive bi-level with a private location and good neighborhood. Only 4 years old, and owner will do a possible deed contract. Shown by app't. only.

**HUEYSVILLE**—Tri-level home with 8.8% interest money. 3 bedrooms, 2 baths, 1,770-sq. ft. plus two-car garage. Super buy!

**ABBOTT CREEK**—Country living within 5 miles of Prestonsburg. Approx. 3 acres with 3-bedroom brick house and a 3-bedroom double wide. Live in one and rent the other.

**SPURLOCK**—Distinctive and different. An unusual 2,200 sq. ft. house with 3 spacious bedrooms, great room, country kitchen, and lots of openness and light. Private, secluded location.

**ABBOTT CREEK**—Prime property for development. Approx. 30 acres located within 2 miles of Prestonsburg. This could be your dream come true.

**FRASURE—HILL SUBDIVISION—ONE OF EASTERN KENTUCKY'S FINEST HOMES.** Overlooking beautiful Abbott Valley, this southern plantation 2-story brick home sits on two lots of an acre or more. It has everything—4 bedrooms, 2 1/2 baths, living room with fireplace, dining room, kitchen, family room with fireplace and buck stove, and breakfast nook. Ten minutes to town. SERIOUS INQUIRIES PLEASE. SHOWN BY APPOINTMENT ONLY.

**TRIMBLE BRANCH**—90x120 building lot reduced and owner will finance, 5% down for 3 years.



### 8.8% ASSUMABLE LOAN!

**LITTLE PAINT**—Contemporary home on 3 acres of land with great room, fireplace, 3 bedrooms, 2 baths, unfinished basement. Low rates on gas and financing available.

**SOUTH LAKE DRIVE**—White frame house with 1,045-sq. ft., 2 bedrooms, and one bath. Other features are oven and range, gas forced-air furnace, and a lot 51-foot front to river. Price \$34,000.

**PRESTONSBURG**—Just the house you've been looking for, situated within walking distance to schools, stores and churches. An older two-story frame house with approx. 2800 sq. ft. which has been remodeled. Only interested parties, please.

**TRAM**—Small house, high and dry, with approx. 800-sq. ft. near the new bridge. Priced to sell.

**ALLEN**—Beautiful 3200-sq. ft. home to sell with assumable 8.8% county bond **UNDER CONTRACT**

**BULL CREEK**—Level, one-acre lot.

**BONANZA**—187 acres, for farm or development.

**HIPPO**—Two large lots for residential or commercial building in a clean and neat area off Hwy 850. Convenient to Allen Central. Owner will do some financing.

**MEADOWS BRANCH**—200-ft. front by 125-ft. deep lot with 12x70-ft. mobile home, two drilled wells, also city water. There is room for two more mobile homes. Property has country privacy with city conveniences.

**LICK BRANCH**—165x107 **SOLD** owner financing.

**PRESTONSBURG**—Owner **SOLD** Florida and has reduced price. Hurry! 3 bedrooms, 2 bath.

**AUXIER**—Owner will do some financing on two-story house with 4 bedrooms & approx. 9 acres. **REDUCED PRICE.**

**DAVID**—75'x 100' building lot available, possible qualification for FmHA financing, city sewer there, city water available.

**PRESTONSBURG**—The charm of the country located in the city. 4 bedrooms, 2 1/2 baths, convenient location.

**MT. PARKWAY**—New, unique bi-level. 3 bedrooms, 2 1/2 baths. Call today for more information and an appointment.

**MT. PARKWAY**—Large two- **SOLD** within 3 miles of Prestonsburg.

**WEST VAN LEAR**—Stone **UNDER CONTRACT** on house that will qualify for FmHA financing.

**HIGHLAND AVENUE**—Remodeled with 2 bedrooms, living room, bath, kitchen and TV room. Lot 50x100. Walking distance to downtown.

**ABBOTT CREEK**—New ranch **SOLD** me county bond money.

**BRANHAM VILLAGE**—Spacious and gracious tri-level, for sale or trade. Four bedrooms, lots of extras.

**COW CREEK**—5 acres with 1100 sq. ft. house plus two other small houses.

**HAROLD**—Fantastic financ **UNDER CONTRACT** vel house. 2,200 sq. ft., 2 1/2 baths.

**LAKEVIEW VILLAGE**—A **UNDER CONTRACT** immediate occupancy.

## 120 County Maps in State Book

The Bluegrass State has 120 counties and 69,000 miles of roads. To travel and find the opportunities it has to offer - land, lakes, streams, forests or wildlife - county maps become almost a necessity.

A county map book is currently available. All 120 large scale maps - one of each county - together with an index to communities and useful information, are contained in the 136 page book. You may obtain the Kentucky County Maps book, with large 22x16 inch double spread size pages, by sending \$10.70 to: County Maps, Attn: Jack K. Kennedy, 610 Briar Cliff, Frankfort, Kentucky 40601. This charge includes handling and UPS delivery.



# FILL UP AT THESE

# SIX COMBINED FOOD

# 'N SAVE MARKETS

WE RESERVE THE RIGHT TO LIMIT QUANTITIES.

PRICES EFFECTIVE OCT. 27-OCT. 31.

**FREER QUEEN 2-LB. FAMILY SUPPERS**  
TURKEY, MEATLOAF, SALISBURY STEAK  
**\$1.49**

**KRAFT PARKAY MARGARINE**  
1-Lb., 4 Stick Pkgs. **2/\$1**

**WHITWATER ROSE 25-LBS. FLOUR**  
**\$4.49**



**TASTE-O-SEA OCEAN PERCH FILLETS**  
1-Lb. Box **\$1.69**

**10-LB. BAG IDAHO POTATOES**  
**\$1.79**

**BUZZ BEEF PATTIES**  
1-Lb. Box **\$1.39**



**FRESH WHOLE FRYERS**  
**47¢** Lb.



**BUSH'S CANNED FOOD SALE**  
303 Size **3/\$1**

- KRAUT
- GREEN BEANS
- CHILI HOT BEANS
- KIDNEY BEANS
- PINTO BEANS
- SPINACH
- MUSTARD GREENS
- KALE

**KRAFT GRAPE JELLY**  
3-Lb. Jar **\$1.49**

**BRUT STICK DEODORANT**  
REG. **\$1.19**

**CAMPBELL'S TOMATO SOUP**  
**4/\$1**

**TRAILBLAZER CHUNK DOG FOOD**  
25-Lbs. **\$3.49**

**PEPTO BISMOL**  
8-Oz. **\$1.99**

**ARMOUR'S VIENNA SAUSAGE**  
**2/89¢**

**VAN CAMP BEANEE WEENEE**  
7 1/4-Oz. **2/89¢**

**VO-5 SHAMPOO**  
15-Oz. REG. **\$1.39**

**ARMOUR POTTED MEAT**  
3-Oz. Cans **4/\$1**

**KING SIZE TIDE**  
**\$3.39**

**STYLE SUPER-HOLD HAIR SPRAY**  
8-Oz. **\$1.29**

**2-LB. WEBBER SAUSAGE**  
**\$3.29**

**TRIANGLE MARKET**

MARTIN, KY.  
MON. THRU SAT., 7 TO 7;  
FRI. 7 TO 8; SUN. 9 TO 7

**HALL'S BYPRO MARKET**

BYPRO, KY.  
MON. THRU SAT. 9 TO 7  
SUNDAY 12 TO 5

**B&F MARKET**

(#2) GRETHEL, KY.  
OPEN 9 TO 7

**H&H MARKET**

STANVILLE, KY.  
MON. THRU SAT. 8 TO 8  
CLOSED ON SUNDAY

**WAYSIDE MKT.**

GARRETT, KY.  
MON. THRU SAT. 8-7  
SUNDAY 10-6



**LITTLE BEAR MARKET**

ALLEN, KY.  
MON.-SAT. 8 TO 8  
SUNDAY 10-6