



BLACK HILLS of coal refuse near Lackey vent plumes of noxious smoke by day, and glow with yellow and blue flame at night. Federal help promises to remove the material which has plagued residents for more than a year.

## Prestonsburg Tabbed For Black Lung Clinic

### Annual Thanksgiving Service Scheduled

The annual community Thanksgiving service will be held on Thanksgiving eve, Wednesday, November 24, at the First Presbyterian Church at 7 o'clock.

The Rev. Taylor Biggs, president of the Ministerial Association, announced that the service would be an hour in length and include selections by the Prestonsburg High School Honor Choir and a Thanksgiving message by the Rev. Paul Grainger. The Rev. Mr. Grainger is the new pastor of the Lancer Baptist Church.

An offering will be taken to aid in the Ministerial Association's program that assists transients in the county.

### Court House Happenings

#### SUITS FILED

The Elk Horn Coal Corp. vs. Marshall N. Clubb dba The Upper Elk Horn Coal Co.; William T. Horn vs. Melanie Horn; Charlene Rudder vs. Danny Lee Rudder; Grayson Financial Services Inc. vs. Leslie Trucking Co. et al; Stephens Industries Inc. vs. American Signal Corp.; Walker Hamilton vs. Gormont Hamilton; Marsha Martin vs. Don Roy Martin; Lawrence Hicks vs. Rella Faye Hicks; Rebecca Tackett vs. Leonard Bruce Bostic et al; Roger and Lena Smith vs. Codell Construction Co. et al; Robel Coal Inc. et al vs. Michael Epling et al; The Kron Medical Corp. vs. Highlands Cat Scanning Inc.;

(See Story No. 2, Page 4)

## Wells Says Site Made Favorable By Road System

State Labor Commissioner John C. Wells announced at a press conference in Frankfort Tuesday that one of the two black lung clinics to serve Kentuckians will be in Prestonsburg and that it is scheduled to begin service around December 1.

The East Kentucky Black Lung Clinic, to be established here, will serve the eastern part of the state. The second clinic, in Louisville, will receive claimants from the Western Kentucky coal field.

Dr. Ballard F. Wright, of Lexington, formerly of Prestonsburg, will head the clinic here.

"This," said Wells, "is one of the best things I've ever done. In the past I have seen so many of my friends and relatives in Eastern Kentucky who were sick, many old, hauled to Lexington, all over—now I am proud that they and others will have a clinic near them."

The Prestonsburg choice, he said, was based on the number of patients and the accessibility of the location. Of about 1100 black lung claimants in the area, he said, 700 are from the Prestonsburg area, 230 from Harlan and 200 from Hazard. Accessibility of Prestonsburg has been strengthened by an improved road system, including US 23 and new KY 80.

"In terms of black lung miners," the commissioner said, "Pike county is No. 1 and Floyd is second."

He said the decisions announced Tuesday constitute the first revision of the black lung program in the state.

Dr. Wright, a native of Floyd county, is a son of a miner, Wells pointed out. He said Wright was selected from a list of a dozen applicants for the post and that it was made on the advice of professionals in the Department of Labor, the United Mine Workers of

(See Story No. 4, Page 4)

## Judge Delays Tipple Closing

U.S. District Judge G. Wix Unthank last week agreed to stay his order that would permit 16 Dinwood residents to evict the Dinco Coal Sales tippie from their neighborhood.

In granting Dinco's motion in Pikeville federal court last Wednesday, the judge said the company would have to post a \$300,000 bond against any possible damage done to residents by operation of the tippie.

Last month Unthank ruled that the federal government must enforce a law requiring permission from everyone living within 300 feet of the tippie before it can operate legally.

Earlier rulings by the federal Office of Surface Mining said it could not regulate the tippie because it wasn't at or near the company's mine "were clearly erroneous," the judge said at that time.

Unthank then remanded the case to the Interior Department for "further proceedings not inconsistent with this opinion."

Dinco has appealed that decision to the 6th U.S. Circuit Court of Appeals in Cincinnati.

Last Wednesday's ruling means that Dinco can operate the tippie while the appeal is pending.

## Rural Mine Program Funds Need Spending

### Speaker Urges Officials To Use Mine Site Funds

Kentuckians are not making sufficient use of money set aside for reclaiming abandoned mines, a state official told members of the Big Sandy Area Development District board Monday.

Some \$70 million has accumulated in taxes paid by coal operators into the Rural Abandoned Mine Program and his office is seeking applications to make more use of it, said R. Carey Graham, II, a branch manager with the Natural Resource Cabinet's division of abandoned lands.

Coal operators pay a tax of 35 cents a ton on surface-mined coal and 15 cents a ton on deep-mined coal to be used to reclaim sites that were mined before August 3, 1977 and later abandoned. Persons who know of such a site, especially if it is dangerous, an eyesore, or a serious environmental blight, should contact his office, Graham said.

Graham urged public officials to look for opportunities to turn abandoned mine sites into parks, housing sites or other public facilities. His office submitted applications for \$16½ million in reclamation funds under the program this year and is preparing a \$30 million package for next construction season, he said. The phone number for the Division of Abandoned Lands is 502-564-2141.

The ADD directors approved a resolution calling on all candidates for statewide office to commit themselves to retaining the present formula for returning severance tax monies to the coal counties and recommending support for those candidates who agree and opposition for any who do not.

The resolution had been urged by

(See Story No. 6, Page 4)

## OSM Vows Removal Of Noxious Slag Pile

Relief for residents of the Lackey-Garrett section who have lived for more than a year under a more or less constant pall of acrid, sulphurous smoke seems assured now with the contract for removal of a large burning "gob" pile in the Baptist Bottom vicinity scheduled to be let in coming weeks.

The contract was to have been awarded Friday but unexpected right-of-way problems required a rewriting of the specifications stated in the original contract, according to Keith Harrison, federal reclamation program specialist with the Office of Surface Mining (O.S.M.) in Pittsburgh, Pa. Harrison said he hoped the contract would be let "within three to four weeks" with actual work toward removing the 50-year-old slag pile beginning in a matter of days afterward.

Promise of removal of the refuse pile which has plagued the health of dozens

### "Beat Corbin!"

That's the battle cry, naturally, on the Prestonsburg High School campus this week as the school's Black Cats prepare for Friday's Class AA playoff game, but it's sounded elsewhere, too.

The Prestonsburg Boosters Club has a full-page ad in this edition, supporting the local team and calling for the same result.

And proclamation from Mayor Harold W. Cooley says, in effect, the same thing—"Beat Corbin." And we echo those sentiments, too.

### Mead Pleads Guilty In Mail Fraud Case

Danny Mead, of Beaver, pleaded guilty in U.S. District Court, Pikeville, last Thursday, to a single count of mail fraud and sentencing was set for January 3.

Mead and his wife Brenda had been charged with one count of conspiracy to violate U.S. postal laws and three counts of mail fraud. In return for the guilty plea, the other charges against Mead and those against his wife were dropped.

The couple was accused of attempting to defraud the Dairyland Insurance Co. of \$4040 by filing an insurance claim for damages sustained by their auto before the insurance policy was written.

Mead faces a possible five-year sentence.

In another U.S. District Court case Harry Madison Sowards, Jr. is being held in the Floyd county jail after U. S. District Judge Wix Unthank on Nov. 9 overruled a defense motion to reduce Sowards' \$75,000 bond. Sowards and a Georgia couple, Linda and Larry McDaniel, were charged early last August with possessing almost 100 pounds of marijuana.

## Former Mayor Succumbs at 73



Curtis Clark, 73, former mayor and first city manager of Prestonsburg, died Saturday night at Highlands Medical Center here after an illness of a few months.

Mr. Clark served as mayor from 1949 to 1955 and as U. S. marshal from 1955 to 1962. He became Prestonsburg's first city manager in 1964, serving till 1979, and it was during that time that he, with the late George P. Archer as mayor, led Prestonsburg in unprecedented development. He was named Prestonsburg's Outstanding Citizen of 1965 by the Junior Chamber of Commerce.

Clark was twice nominated by the Republican party as its candidate for Congress from the Seventh district. He had been county chairman of the Big Sandy Development Association and was district chairman of the Kentucky Retail Merchants' Association, had been a director of the Prestonsburg Chamber of Commerce and a member of the Kiwanis Club here. His last activity was as manager of the swimming pool at Jenny Wiley State Park. He was a convert of Irene Cole Memorial (First) Baptist Church.

A native of Prestonsburg, Mr. Clark was a son of the late Cal and Hetie Jones Clark. He attended local schools and the Kentucky Military Institute. Surviving are his wife, Judy Salisbury Clark; a daughter, Mrs. Doris Anne Hyden, and two grandchildren, Jack Clark Hyden and Mrs. Judy Ann Combs.

(See Story No. 5, Page 4)

## Stumbo Goes Home To Open Campaign

"People in Kentucky are looking for an alternative," Grady Stumbo told a crowd of about 350 in the McDowell High School gym last Sunday. "People in Kentucky want a governor who they feel will come to their community and listen to their problems."

The implication was clear; Stumbo is such a person, his likely opponents are not.

The 37-year-old physician was launching his campaign for Democratic nomination for governor. Though they have yet to enter the race officially, his opponents are expected to include Lt. Gov. Martha Layne Collins and Louisville Mayor Harvey Sloane.

In his 2½ years as Human Resources secretary in the John Y. Brown administration, Stumbo noted, he had managed more people, programs and money than Sloane and Mrs. Collins "in their entire public careers added together."

Taking his opponents to task for failing to appear with him on panels in London, Bowling Green, Owensboro

and Morehead, Stumbo challenged them to stand with him on the same platform. "Let's see who is the most creative. Let's see who has the best ideas for this state. And let's see who is just reacting out of habit," he said.

State government should be a "positive force" in the lives of people, especially those in need, Stumbo said. In the rush to balance budgets, government officials have forgotten one thing," he added. "They've forgotten people."

Stumbo was presented to the crowd by Floyd Schools Supt. Pete Grigsby, Jr., his high school basketball and baseball coach. Managing his campaign is his lifelong friend and business partner, Sen. Benny Ray Bailey.

If the amount raised so far in campaign funds is any indication, Stumbo has solid support in Floyd county. In his organization's first three months, he raised a quarter of a million dollars here while Mrs. Collins listed only one major donor in this county and Sloane listed none.

## County Out of Line In '81, Says Audit

Some employees were paid two salaries, others received illegal payments for expenses, and a firm was awarded a contract without competitive bidding.

These were among allegations of financial irregularities under the previous county administration that came to light with the release last week of the annual audit of the county books. They follow an earlier charge that state funds were misused during the same period.

According to the audit, which covers the year ending June 30, 1982, the county:

—violated the law which forbids lump sum payments to county workers for expenses;

—paid dual salaries to several employees from general county revenues as well as from grant funds; and

—let a contract for computer services without seeking competitive bids,

allegedly a violation of state law.

Neither the identities of those said to have received the illegal payments for expenses nor the amounts involved were disclosed. Bill Bottoms, of Burchett and Bottoms, the accounting firm that conducted the audit, said he would make no comment on it until he had formally presented it to the fiscal court at its next meeting.

County records reveal that at least four employees drew dual salaries last year. Dick Leslie was paid \$1906 a month as county planner and \$1112 a month as deputy judge-executive. Sam Hale, who earned \$1267 a month as flood plain administrator, received an additional \$1267 monthly between September and December, when he was on loan to the sheriff's department.

Grace Damron, paid \$1461 as county finance officer, earned an additional \$1465 per month when she joined the

(See Story No. 3, Page 4)

### Far from Old Albion . . .

## English Watchmaker Locates In 'Head of Holler' To Ply Trade

With his lean face, ruddy cheeks and well-worn woolen sweater, Mike Bond looks the part of the Old World Craftsman as he peers intently into the myriad gears, cogs and polished escapements of a grandfather clock. His speech, colored by a dialect of distinctly British origin, tends to confirm the visual impression. Everything is "right" except that his clock-making and repair business is quartered not in some centuries-old, tile-roofed structure on a London sidestreet but in the basement of a modern, brick residence on a branch of the Prater Fork of Brush Creek, Floyd county, Kentucky. A native of Cheltenham, a city in the

rolling hills of England's West Country, his marriage to the former Effie Lois Bailey, a Prater Fork woman who had resided in England for a time about 20 years ago, brought him to this country only four months ago and most of that time has been spent on Brush Creek.

The unlikely transition from most of a lifetime spent in the pastoral landscapes and centuries-old cities of England to the ridges and winding hollows of Appalachia is not really a problem at all for Bond whose longtime dream of establishing a business in clock-making has been realized here.

(See Story No. 1, Page 4)



Mike Bond engaged in the delicate work of clock repair.



HOUSE FOR SALE

Big yard and garden. Five minutes drive from Prestonsburg.

874-9871

REPORTS FOR DUTY

Navy Aviation Maintenance Administration Airman Recruit Rhonda C. Music, daughter of Dolla L. and Russell J. Music Sr., Prestonsburg, has reported for duty with Training Squadron Nine, Naval Air Station Meridian, Miss.

Attendance Winners at Allen



Mrs. Gayheart's second and third grade classes have won the monthly attendance competition at the Allen Elementary School for the past two months. If they maintain their lead in attendance for the third month, a pizza party is planned.

Pictured, from left to right above, are Shanna Hall, Rachael Childers, Angela White, Chesha Conn, Jennifer Kimbler, Amy Banks, and Jennifer Jarrell. In second row are Deana Endicott, Todd Keathley, Scotty Johnson, Michael Boyd, Tony Ward, Dennis Baldrige, John Stricklin, and Mark Hunt. Standing, from left, are Genia Dillon, Sandy Baisden, Missy Jarrell, Ginger Goble, Tracie Murphy, Willard Goble, Angie Conn, Regina Rickman, Regina Harless, Mary Bently, and Mrs. Gayheart.

Sheriffs Talk about Pay

A spokesman for the Kentucky Sheriffs' Association says a proposed succession amendment is the organization's first priority, but several sheriffs indicated that compensation is most important.

The views were given last week to the legislative interim Subcommittee on County Officials Compensation.

Ray Stoess, the sheriffs' association executive director, said succession is the primary goal in the next regular session.

If the 1984 General Assembly puts a new version on the ballot, the referendum would be held later that year.

However, similar proposed amendments have been defeated by voters four times since the first one was placed on the 1959 referendum ballot.

Several sheriffs said they should be placed on a fixed salary to give them independence from local fiscal courts and enable them to know their annual compensation in advance.

Under the current law, the state sets a maximum salary for sheriffs, who depend on fiscal court appropriations and fees to achieve it.

This year's maximum, which is tied to the cost of living, is \$28,387, plus a state expense allowance of \$3,600.

The subcommittee staff report showed that of 98 sheriffs audited in 1980, only 56 were making the maximum of \$23,184 that year.

"If we can change the law (by allowing succession), a majority of our problems can be solved," Stoess said. "We're just getting started and, believe me, we're going to be heard from."

But Rep. Bob Heleringer, R-Louisville, said the main problem appears to be the troubles related by McCreary County Sheriff Lindell Wilson, which Heleringer said outrages him.

Wilson told of his financial and political difficulties since taking office early this year and said similar problems exist in counties with under

Equipment Firm Held Victim of Espionage

Attorney General Steven L. Beshear has announced the recent arrest of a Birmingham, Alabama, man on charges of theft and corporate espionage stemming from the theft and resale of blueprints from Joy Manufacturing Co., a firm which makes machinery and parts used in the surface-mining industry. Beshear stated that Birmingham police working through the Leviticus Project, a multi-state task force created to investigate crimes in the Appalachian coal region, investigated the case and made the arrest. Members of the Leviticus Project, of which Beshear's office is a member, stated that other companies had been producing mining equipment from plans stolen from Joy. The parts and equipment were then sold at prices below Joy's. The loss to the firm, according to its officers, involved millions of dollars over the past several years.

Beshear stated that while espionage has plagued the equipment industry for years, this is one of the few cases that has ever resulted in arrest. Leviticus agents working in an undercover capacity paid a former Joy employee \$18,000 for blueprints of the firm's equipment.

Additional evidence will be presented to a grand jury and a number of additional arrests are expected.

Beshear praised the efforts of the project citing the recent efforts in thwarting stolen heavy equipment and other recent indictments involving frauds in the coal industry.

ASSIGNED TO AIR BASE

Airman Kermit J. Martin, son of Doreen A. and Kermit Martin, of Drift, has been assigned to Keesler Air Force Base, Miss., after completing Air Force basic training.

The airman will now receive specialized instruction in the administration field. He is a 1980 graduate of McDowell High School.

OH! KENTUCKY BEER STORE

ON U.S. 23 & 460, OPPOSITE CAMPBELL MOTORS, IVEL, KY.



PRICE INCLUDES ALL TAXES (WARM OR COLD—SAME PRICE)

Price list for beer: Budweiser \$7.50, Schlitz \$7.50, Michelob \$8, Sterling \$7, Wiedemann's \$6.00, Pabst Blue Ribbon \$8.00, Michelob \$9.50, Sterling \$6.00.

WE HAVE KEGS IN STOCK

WIEDEMANN'S REG. \$7.50 24 12-OZ. CANS \$6.00
PABST BLUE RIBBON REG. \$8.50 24 12-OZ. CANS \$8.00
MICHELOB REG. \$10 24 12-OZ. BOTTLES \$9.50
STERLING REG. \$7.50 Case \$6.00

OPEN: MON.-THURS. 10-10; FRI.-SAT. 9-MIDNIGHT

WHY PAY MORE? BEST BUYS AT OH! KENTUCKY BEER STORE—PRICES EFFECTIVE THRU DEC. 2.

BRUNCY ENTERPRISES

INC.

Prestonsburg, Ky.

Builder and Developer of Unique Residential Communities

LEE-WAL MANOR

A unique residential community in exclusive Mays Branch—Now developing!

Two-story contemporary home with rustic styling, 3 bedrooms, 2 baths, living room with fireplace open to second story, dining area, family room, completely built-in kitchen with GE appliances, utility area, loft studio or 4th bedroom, 2 large decks with scenic view. READY FOR IMMEDIATE OCCUPANCY!

WOODLAND HILLS

An established subdivision in the Clark School area

A classic ranch-style home with exterior of horizontal lap-siding. Three bedrooms, two baths, living room with fireplace, dining room, built-in kitchen with GE appliances and utility area. UNDER CONSTRUCTION!

CREEKSIDE COMMUNITY

A new residential community with a peaceful setting and all city conveniences

Two-story 4-bedroom home, 2 1/2 baths, living room with fireplace, dining room, family room, completely built-in kitchen with GE appliances, utility area, 2-car garage. Exterior of brick and poplar siding. READY FOR IMMEDIATE OCCUPANCY!

A simple, charming exterior characterizes an informal house designed to delight an average-sized family. Three bedrooms, 2 baths, living room with fireplace, dining room, built-in kitchen with GE appliances, and utility area. READY FOR IMMEDIATE OCCUPANCY!

Spacious building lot in presently developing Woodland Hills Subdivision on Middle Creek Road approximately 4 miles from downtown Prestonsburg.

Building Lots—Readily available! Various sizes—all with city water. Located 3 miles up Abbott Road in Creekside Community.

MAKE YOUR NEW LIVING PLACE A BRUNCY COMMUNITY

Bruce Spradlin Owner

886-3405 Day or Night



BRUNCY ENTERPRISES (INC.) PRESTONSBURG, KY.

RALPH'S TIRE SERVICE

U.S. 23 No., Prestonsburg • 886-8806

- Computer Wheel Balancing
New Tires (Steel & Glass-Belted Polyester)
Recaps—Most Sizes—Limited Warranty
16.5's, 10x15's, 11x15's Mud & Snow Recaps in Stock
Disc Brake Job (Most Cars) \$29.95
Shocks—Lifetime Warranty—\$19.95 each, installed.

11-10-21

We're glad you asked!



John C. Hall Founder Hall Funeral Home

Who Can Help Me If Death Occurs Away From Home?

When the death of a loved one occurs away from home, call us right away, even if it is long distance, day or night. We can help make arrangements for immediate care of the deceased, quite possibly saving you considerably in duplicated expenses.

If the services and burial will take place at home, we will make arrangements for transportation and escorts back to our funeral home, if that be your wish.

If you prefer, we can make provisions for burial at the location of death or elsewhere. Through our affiliations with funeral homes throughout the country, we can help you make the best and most logical arrangements. Often we know personally, funeral directors elsewhere in whom we place great trust.

These services can include use of funeral home, graveside services, burial and transportation of the family, casket and flowers to the gravesite. All arrangements are made exactly to your desires, but we need to know your wishes early in the planning stages.

Should you ever be confronted with a death away from home, the only thing you need to remember is to phone us, night or day. We will serve you with the same concern and care for your comforts we are known for right here at home.

HALL FUNERAL HOME

Near Junction of Ky. 80 and Ky. 122, Martin Phones 285-9261 OR 285-9262

Give a listen.

Visit us and give a test listen to one of our Alpine Car Audio Systems. You'll hear the purest, truest automotive high fidelity available today. From the people who mastered the art of high fidelity systems for cars.

And we'll show you how these perfectly matched components let you start with a basic, terrific car audio system. Then add on all the power and performance you could ever want. With Alpine, you can build your system as you go.

And if you like what you hear, we'll assemble those components into the perfect system for your ear, your budget, and your car's acoustical environment. Because we're your Alpine Authorized Dealer Expert, we're highly knowledgeable in putting the right system together for the kind of car you drive.

Get a poster.

Just cut out the coupon and bring it along when you audition your system. We'll give you one of these full color, 19"x37" Alpine Lamborghini posters. Simply for treating yourself to the higher fidelity sound of an Alpine Car Audio System.

(One to a customer please. Offer good only while supplies last.)

Body by Lamborghini. High fidelity by Alpine.



ALPINE car audio systems

B&W TV AND APPLIANCES & Sound Gallery

886-9682 • N. Lake Dr., Prestonsburg



Slone-Allen



Mr. and Mrs. Elmer Slone, of David, announce the engagement and forthcoming marriage of their daughter, Dottie Jean, to Ronald D. Allen, son of Mr. and Mrs. Henry E. Allen, of West Prestonsburg.

The wedding will take place Saturday, December 11, at 3 p.m. at the Fitzpatrick Baptist Church on the Middle Creek Road. The gracious custom of open church will be observed.

METHODIST MEN TO MEET

The Methodist Men's district meeting will be held at the First United Methodist Church here tomorrow (Thursday) at 6:30 p.m.

HOSTESS TO DINNER

Mrs. Ethel Ratliff was hostess to a chicken-and-dumplin' luncheon at her home, Friday, having as her guests her daughter, Mrs. Paul Lenox, and Mr. Lenox, her son, Wayne Ratliff, Jr., and one of her neighbors, Mrs. Grace Conley.

SUPPLIES PULPIT

During the month's absence of the Rev. Green Boyd, pastor of the Trimble Branch Chapel Methodist Church at Water Gap, the guest pastor was the Rev. Leven Burchett.

50th Anniversary



George and Elsie Noe will be honored on their 50th wedding anniversary, Sunday, November 21, with an open house at the Community Free Will Baptist Church annex on Mays Avenue in Goble-Roberts Addition, Prestonsburg. The open house will be held from 3 until 6 p.m., and their friends and relatives are invited to share this occasion with them.

TO HOST DINNER

The Senior Adult Sunday School classes of the First Baptist Church are hosting a covered-dish dinner tonight (Wednesday) at the church annex. All members of the church are invited to attend. It is asked that names of the shut-ins be submitted, so that plates of food can be sent to them.

BUILD HOME

Abbott citizens welcome to the community, Mr. and Mrs. Donald Adkins and three sons, who moved there from Logan, W. Va., recently, and have built a home on the Bee Fork of Abbott. Mr. Adkins works for the Martin Coal Company.

HOME FROM HOSPITAL

E. L. Bierman is recuperating nicely at his home at East Point following surgery at Highlands Regional Medical Center.

HOME AFTER SURGERY

Mrs. Kevin Heslin the former Miss Barbara Bradbury, of Stone Mountain, Ga., is recuperating at her home following knee surgery at Northside Hospital, Atlanta, Georgia. Her mother, Mrs. Raymond Bradbury, is there with her.

NAME OMITTED

The guest list of persons attending the birthday dinner given recently by Mr. and Mrs. Adrian Blackburn, honoring Mrs. Blackburn's mother, Mrs. Richard Spurlock, should have included the name of Mr. Spurlock.

Social Events

DOCIA B. WOODS, SOCIETY EDITOR

HERE FOR VISIT

Mrs. Karl Steinichen and son, Nicholas, of Augusta, Ga., will arrive Friday for a 10-day visit with her parents, Mr. and Mrs. Hardin C. Short.

VISITING RELATIVES

Mrs. Peg Hewlett is in Paris, Ky. this week for a visit with her sister, Mrs. G. A. Culbertson, and Dr. Culbertson. Dr. Culbertson expects to undergo eye surgery in Lexington tomorrow (Thursday).

IN HOSPITAL HERE

Hern Burke is a patient at the Highlands Regional Medical Center, where for a few days he was in intensive care. His condition is now satisfactory. Mrs. Burke and other members of his family have been with him.

HERE FROM MICHIGAN

Mrs. Lou Biddie Graham, formerly of Prestonsburg, now of Lincoln Park, Mich., was here last week for a visit with Mr. and Mrs. Norman Martin and other friends.

TO MEET THURSDAY

The Jenny Wiley Chapter of the American Association of Retired Persons (A.A.R.P.), will meet at the Senior Citizens' Building, at Archer Park tomorrow (Thursday) evening, at 6 o'clock for the installation of officers and directors and for dinner. The speaker will be County Judge-Executive Jerry Lafferty. Persons wishing to attend the dinner should contact the president, Jack Freed.

BRIDE-ELECT HONORED

Miss Dee Dee Kalos, bride-elect of Mr. John H. Callis, III, was honored Thursday, November 11, at 7:30 p.m., at the annex of the Irene Cole Memorial (First) Baptist Church with a miscellaneous shower. The room was attractively decorated with various shades of flowers, with a large bouquet, enhanced by tall green candles, forming the centerpiece for the serving table. Other tables held gifts of china, stoneware, linens, silverware, and other items brought by friends and relatives. Miss Susan Martin presided at the punch bowl, and Miss Sandy Stephens served cake and other refreshments. Hostesses were Mesdames Arthur Haywood, Estill Lee Carter, Joe Buchanan, Dean Pack, Adrian Lafferty, Woodrow Burchett, Helen Clark, Bill H. Howard, Fred Goble, Scott Collins, Cloyd Johnson, Clifford Wright, Gary Vickers, and "Huck" Francic.

ATTEND LOUISA MEET

Floyd countians attending the meeting and banquet of the Big Sandy Historical Society at the First United Methodist Church in Louisa last Saturday were Mrs. May K. Roberts and Mr. and Mrs. James B. Goble, of Prestonsburg, and Carmel Akers, of Grethel. The speaker was Harry Caudill, Eastern Kentucky author, who is presently a member of the faculty at the University of Kentucky. His topic was "John C. C. Mayo."

KIWANIANNES TO MEET

The Prestonsburg Kiwanians will hold their monthly luncheon meeting tomorrow (Thursday) at noon at May Lodge. This event is being held a week early, due to the Thanksgiving holidays. Mrs. Garnett Fairchild, the club's new president, urges all members to attend.

LEAVES HOSPITAL

Mrs. Helen Gable, who was a recent patient at the Highland Regional Medical Center, is now recovering nicely at her home here.

GO TO LEXINGTON

Misses Elsie and Linda Stephens spent the past weekend in Lexington on business and visiting relatives.

HERE FROM STANFORD

Jennifer M. Harrison, and daughter, Shelly, of Stanford, were here last week, visiting her parents, Mr. and Mrs. Wilburn May.

VISIT RELATIVES

Mrs. Richard Belding and baby son, Drew, and Miss Kelly Allen, of Lexington, visited relatives here recently.

ANNOUNCE BIRTH

Mr. and Mrs. Mike Conley, of Ada, Ohio, are welcoming their second son, born November 13. The paternal grandparents are Mr. and Mrs. Ben Conley, of Ada, formerly of Floyd county and the paternal great-grandmother is Mrs. Grace Conley, of Prestonsburg.

IN HOSPITAL HERE

Earl Castle is a patient at the Highlands Medical Center. His condition is showing improvement.

HERE FROM TENNESSEE

Mr. and Mrs. Fred Miller, of Chattanooga, Tenn., were here last weekend, for a visit with his mother, Mrs. Leven Burchett, and Mr. Burchett.

FLOWERS PLACED

Flowers were placed on the altar of the First United Methodist for services Sunday by the Jess Stover family, honoring Mrs. Lora Conley, and by Mrs. Diana Williams and son Michael, commemorating the birthday of Mickey Williams.

CIRCLE TO MEET

The "Mommie" Ransdell Circle of the First Baptist Church will meet tomorrow (Thursday) evening, at 7 o'clock, at the home of Mrs. Judy Watkins, on Little Paint. All members and prospective members are urged to attend.

CONDITION IMPROVED

H. C. (Huck) Francic, who was a patient at the Highlands Regional Medical Center for several days, is now showing improvement at his home.

VISITS IN PIKEVILLE

Mrs. May K. Roberts spent two weeks recently in Pikeville with her three granddaughters while their parents, Atty. and Mrs. Wm. J. Baird, III, vacationed for a week in Hawaii, and another week with Mrs. Baird's aunt, Mrs. Bee Bengel, in Oceanside, California.

Miss Whittaker, Mr. Dingus Wed



Miss Karla Mylynn Whittaker and Mr. Jack G. Dingus, Jr., exchanged wedding vows in a candlelight ceremony solemnized September 24 in the Sooner Room of the Crosswinds Inn, in Oklahoma City, Oklahoma.

The bride is the daughter of Mr. and Mrs. Jack Whittaker, of Oklahoma City, former residents of the Mountain Parkway, Prestonsburg, and Mr. Dingus is the son of Mr. Jack Dingus, Sr., of Prestonsburg, and Mrs. Charles Frye, of London, Ky.

Arrangements of greenery and branched candelabra holding lighted tapers decorated the room where wedding vows were read by the Rev. Dexter Blevins, and selection of wedding music included "The Wedding Song," "Endless Love", and "We've Only Just Begun."

The bride, given in marriage by her father, wore a gown of imported ivory chantill lace designed and created for her by her mother. Fashioned with Lady Diana sleeves, a sweetheart neckline, and a full-length skirt with scalloped edging, the wedding gown was accented with an ivory satin sash. The bride wore a Southern belle lace hat with veil of silk illusion, and she carried an armful of yellow roses.

Miss Pamela Yvonne Whittaker was her sister's maid of honor. She wore a street-length dress of beige crepe and carried a single long-stemmed yellow rose.

Gene E. Powers, uncle of the bride, served as best man. The bride's mother received family members in a beige and rose floral street-length dress with matching rose picture hat and beige accessories and a white mum corsage.

Following the ceremony, a buffet dinner and reception were held. The reception table held a two-tiered ivory wedding cake showered with yellow roses, silver toasting cups and a bouquet of yellow roses.

The bride is a 1978 graduate of Prestonsburg High School and former apartment manager of Highlands Terrace, here. She is presently employed by Lee Christie Investments in Oklahoma City.

Mr. Dingus is a 1976 graduate of Prestonsburg High School and formerly was employed at May Lodge, Jenny Wiley State Park. He is now employed by The Crosswinds Inn, Oklahoma City.

Mr. and Mrs. Dingus are residing at 171 Western Oaks, in Oklahoma City, Oklahoma.

VISITS MOTHER

Mrs. Lucy Ransdell has had with her at her home here for the past week her daughter, Mrs. Jay M. Shields, of Abilene, Texas.

HERE FROM SOUTH CAROLINA

Mr. and Mrs. Chester Hill, of South Carolina, were here recently for a visit with his parents, Mr. and Mrs. Harry Hill.

DIAMOND CLUSTER SPECIAL



\$6900

CLYDE BURCHETT Jeweler PHONE 886-2734 PRESTONSBURG



Shop around.

Marriott's special \$39 guest room rate

With Christmas just around the corner, come to Lexington for your holiday shopping. By making the Marriott Resort your headquarters, you will find a year-round pool, suana, whirlpool, exercise room, restaurants, lounges and dancing.

The Resort is an easy drive from Fayette Mall, Lexington Mall and the Mall at Lexington Center. And, for one-of-a-kind items there's The Resort Gift Shop located off the hotel lobby.

This special shoppers reduced rate of \$39 per room, per night, plus taxes is offered subject to availability. Call us now at 606/231-5100.

Lexington Marriott Resort Griffin Gate

1800 Newtown Pike, Lexington, Kentucky 40511, (606)231-5100

Pic 'n Pay Shoes

Sale. 40% off & more on three of our best selling women's casuals.



Leather clutches. Reg. \$11.97...\$8

\$8

Reg. \$13.97 & \$14.97

All 3 styles in children's sizes. Reg. \$10.97...\$7

U.S. North Near Sears Prestonsburg

Sale prices good thru Sun. MasterCard or Visa. Open evenings and open Sun. 1-6pm.

Get \$5.00 back on the world's best-fitting jeans



Why are we giving you the world's best offer on the world's best fitting jeans?

Because we're sure that once you've worn a pair of Chic jeans by h.i.s. you'll never buy another brand. No matter what your shape or size, perfectly proportioned Chic Jeans can fit you—front to back, top to bottom.

It's an easy \$5, too. Come in for details and your \$5 rebate form and send it to h.i.s. along with the size ticket and sales slip from this store. h.i.s. will send you \$5. And that's a deal you can't afford to pass up.

Offer valid November 15, 1982 through December 31, 1982.

Francis PRESTONSBURG

OPEN FRIDAY NITES TILL 8

Made in U.S.A.



# The Floyd County Times

Published Every Wednesday by

Prestonsburg Publishing Company

NORMAN ALLEN Editor

Subscription Rates Per Year:  
In Floyd County, \$8.00  
Elsewhere in Kentucky, \$10.00  
Outside Kentucky, \$12.50

Entered as second class matter June 18, 1927, at the postoffice at Prestonsburg, Kentucky, under the act of March 3, 1879.

## Honor Long Past Due

Vietnam veterans last week were finally accorded the long-past-due honors they deserved.

It is passing strange that the nation has so long been derelict in recognizing these veterans, the living as well as those who lost their lives in the conflict.

All the sham surrounding this nation's participation in a Vietnamese civil war, the dissension it created here at home and the timorous strategy in the conduct of the war—all this aside, these men fought a war that was not of their making. And many lost more than a war—they lost their lives.

## Welcome, Candidate!

Frank Metts has not yet announced his candidacy for governor. We hope he does.

For that will bring him to Floyd county, in which event we might learn why all pleas for completion of US 23—specifically, converting the Prestonsburg-Paintsville two-lane gap into a four-lane road to fit in with the highway as in other counties—have failed.

With all the millions earmarked for expenditure in the recently announced Five-Year Plan, a plan which does not mention Floyd county—, surely there is a strong reason for the highway to be left in its present inadequate, dangerous condition.

Mr. Metts surely knows that reason. We would like to hear it from him.

--- 1 ---

(Continued from Page One)

"It's something I could have never done in England," said the 44-year-old Bond who pointed out that his modest income in his native land would have made acquisition of a suitable space and necessary tools almost impossible. With the required skills and more than enough enthusiasm, Bond needed only a location for his shop, and that was provided by his wife's parents, Lacy and Edna Bailey, the basement of whose home offered a clean and convenient work area.

With a small newspaper advertisement and word-of-mouth spreading news of "The Clock House," the Bonds admit they were surprised at the number of customers who began to respond, even in the first weeks. Most of the business came in the form of repair work although there were enough inquiries into custom-made clocks to convince the Englishman that his creative ability might also be put to good use.

Bond became familiar with the workings of delicate and complex mechanisms while serving an apprenticeship at a Royal Aircraft Establishment project as a young man. It was also during this time that he became fascinated with horology, the study of clocks, and the art of their construction.

Although repair work is the "bread and butter" of The Clock House, the design and construction of clocks is Bond's first love and his wife proudly points to the fact that "clockmakers who can repair, design and build clocks number only about 300 in the world." Four small, polished brass clocks designed and built by Bond decorated a table while parts of a larger, steeple-shaped clock lay scattered about, awaiting assembly. He cuts the gears and shapes the precision escapements, using formulas related to geometry and trigonometry, combined with a good deal of drafting, and it's vital that the cogs be formed to perfection. "You don't want to throw away a handful of brass gears you've just spent hours on cutting," Bond remarked. Bond stressed that he was not involved in the production of grandfather clocks, since he has no connections at present with a skilled cabinet maker. "Maybe later," he said.

In addition to his own work, he has close connections with Dutch and British firms which include the clocks of his mentor, Mike Harding, of England, whom he calls "the best clockmaker in the world."

Bond is pleased with the way his business is going and he credits much of its success to the "business sense" of Mrs. Bond. He is thrilled that his love for clockmaking is generating some income and he hopes that the repair work he does as well as sales of some of his clocks in area stores will allow him the opportunity to concentrate on more design of originals.

"Our ultimate aim is to make beautiful clocks," he said.

### Two Separate Blazes In Home Investigated

The Prestonsburg Fire Department and State Police continued their investigation Tuesday of separate fires which damaged the interior of two rooms of the Lois Faye Potter home on South Highland Avenue here early Sunday night.

The blaze was confined to a bedroom and a TV room. There was no estimate of the damage. Fire Chief Tom Blackburn indicated that the separate blazes led to the investigation.

Patricia Ann L. Blevins vs. Tony Blevins; Patricia Shepherd vs. Earlie Shepherd.

Drama Mae Forren vs. Junior E. Forren; John W. Hackworth vs. Barbara Hackworth; J. P. Wayne Mine Service vs. Wiley/Dixon Coal Co. et al; John C. Wells, commissioner vs. Lester Tackett et al; National Mines Corp. vs. Sarah Alice Reffett et al; Lillie L. Laferty vs. Elmer Laferty; Barbara Fields vs. Thomas D. Fields.

### MARRIAGE LICENSES

Johnathan Dalton, 20, and Mae Rosiline Paige, 16, both of Wayland; Paul Vernon Flanery, 32, and Lisa Jane Grigsby, 23, both of Martin; Wesley Andrew Gearheart, 30, of Price, and Constance Coker Hall, 34, of Wheelwright; Michael N. Calhoun, 25, and Judy Lane McDowell, 21, both of Prestonsburg; Aury Kellard Lawson, 20, of Tram, and Sherry Lynn Stewart, 14, of Ivel; Jeffery Bryan Joseph, 18, of Prestonsburg, and Deborah Lynn Presley, 21, of Dana.

--- 4 ---

(Continued from Page One)

America, the Workers' Compensation Board and two outstanding specialists from outside Kentucky.

Groups evaluating Dr. Wright, he said, recommended him "because of his record for objectivity and independence and for his reputation as a straight-shooter by not showing a strong bias in favor of either the miner or the coal company."

The program, he indicated, will be devoted to seeing that every one who deserves its help will get it and those who do not will be cut off.

The average cost of the black lung program in the state is \$26 million a year. The program now has 3000 new and existing claims.

Exact location here of the new clinic was not disclosed.

--- 5 ---

(Continued from Page One)

His funeral was conducted at 2 p.m. Tuesday from Irene Cole Memorial Baptist Church, the pastor, the Rev. Dean L. Pack, officiating. Burial was in the Hyden cemetery at West Prestonsburg under direction of the Floyd Funeral Home.

Pallbearers were present and past mayors and city councilmen with whom Mr. Clark had worked.

### Not the Same

The Timothy Hall who was listed in the grand jury indictments in the November 10 issue of The Times is not the Timothy Hall, of Bevinsville, who is the son of Zenith Hall, also of Bevinsville.



Save an endangered species—the family

The Church of Jesus Christ of Latter-day Saints, Mormons

**NATIONAL FAMILY WEEK**  
November 21-28

# Our Yesterdays

(Items taken from The Floyd County Times, 10, 20, 30, 40 and 50 years ago.)

## Ten Years Ago

(November 15, 1972)

Groundbreaking for St. James' Episcopal Church were held here last Wednesday afternoon...The Floyd circuit court began its November criminal term Monday, two days after the conclusion of a civil session during which several cases involving rights-of-way for new US 23 in this county were heard...The newly organized Transportation Committee of the Big Sandy Area Development Committee met last Thursday to organize and develop strategies for expediting the four-laning and completion of U.S. 23...Prestonsburg last Thursday became the only Eastern Kentucky municipality to be accorded a reduction in fire insurance rates this year...Terry Kinzer, formerly of Allen, recently won the Canadian National Championship in professional motorcycle hillclimbing...The gunshot death Monday afternoon of eight-year-old Darwin Douglas Burchett, former Floyd boy, at Abbey Branch, near Phelps, Pike county, is being investigated, authorities said Tuesday...H. Devaughn Pratt, of Lexington, father of Dr. William D. Pratt, of McDowell, died at General Hospital in Louisville, of gunshot wounds sustained Thursday afternoon when he was shot in the back and robbed while walking to his car at Churchill Downs...There died: Frank Blackburn, 75, former Prestonsburg policeman, Monday at the Prestonsburg General Hospital; Miss Virgie Baldrige, 83, of East Point, Wednesday at the Mountain Manor Nursing Home here; Thomas E. (Bobby) Terry, 46, of San Antonio, Texas, formerly of Lackey, Tuesday, in a San Antonio hospital; Ira Cecil Smith, 54, of Garrett, Friday, at Our Lady of the Way Hospital; Mrs. Lillie C. Patrick, 64, of Hager Hill, Sunday at her home; Noah Robert Nichols, 56, of Banner, Thursday, at the Prestonsburg General Hospital; Frank Gibson, 47, of West Prestonsburg, November 2 at Veterans' Hospital in Ann Arbor, Mich.; Mrs. Regina E. Ranier, 72, of Prestonsburg, Saturday, at Prestonsburg General Hospital; Clyde Tackett, 37, of Harold, Wednesday at the Pikeville Methodist Hospital; Bud Hall, 55-year-old Floyd county native, Monday at his home at Greasy Creek.

## Twenty Years Ago

(November 15, 1962)

The Prestonsburg arm of the Mountain Parkway from Prestonsburg to the junction with the David road is approximately 95% complete, contract said here Wednesday...Bids for a grade, drain and concrete surfacing project on the Paintsville-Auxier-Prestonsburg road in Floyd and Johnson counties will be received by the Highway Department on November 30...Kentucky Power Company's \$37-million Big Sandy Plant near Louisa was dedicated last Thursday...The Kentucky Coroners Association, at a recent meeting in Lexington, named James Carter, Floyd county coroner, as a regional vice-president...On the whole, the Floyd county coal mining scene was quiet this week, with scattered mines operating without interference, and with the only open disputes being those represented by court action...Bodies of two Floyd countians were found early last Thursday morning in a parked car at Lorain, O. The deaths of Bobby Gene Hamilton, 18, formerly of Grethel, and Russell Branham, 20, of Amba, resulted from asphyxiation by carbon monoxide...The body of a Floyd county woman, an escapee from the Eastern State Hospital, Lexington, was found Tuesday morning near the Southern Railway tracks, two miles south of Sadieville, Scott county...There died: J. W. Peters, 66, of Martin, Tuesday at a Martin hospital; Hiram Willis, 67, Monday at his home at Water Gap; Richard Gayheart, 88, Monday at his home at Orkney; Mrs. Missouri Frances Fraley, 90, Sunday at her home at Sandy Hook; Sgt. Charles W. Dale, 26, of Tram, in an auto accident in Germany, November 2.

## Thirty Years Ago

(November 13, 1952)

Rumour persisted here this week that a federal probe of the conduct of the November election in three Floyd county precincts will be made, the three precincts under suspicion being Toler Creek, Antioch and Drift...Work on the Prater Creek-Mud Creek highway will be started within the next few days, the Winston Ford Company, contractors on the job, assured County Judge Henry Stumbo, Wednesday...Bobby Gene Quillen, 22-year-old employee of the Inland Steel Company, was instantly killed late Tuesday afternoon when he was caught by a coal car at Price and rolled beneath it on the tracks...Virgil O. Turner, superintendent of Floyd county schools, was elected Saturday without opposition as President of the Eastern Kentucky Education Association...The Big Sandy Coal Operators Association will assist in the sampling of coal to find rare geranium, C.W. Davis, secretary of the Association, has advised Hansford May, chairman of the Prestonsburg Chamber of Commerce committee on geranium...Melvin Hughes, 27 years old, former Hueysville miner, was fatally injured Saturday night in an auto wreck near LaPorte, Indiana...Born: to Mr. and Mrs. Bill Hughes, formerly of Martin, a daughter, Maria Jean, October 8...There died: Willie Hall, 63, of Water Gap, at his home, November 7; Elbert S. Dotson, 76, former Floyd countian, at his home in Oak Hills, Ohio, November 7; Mrs. Evalene Owens, 19, at St. Joseph's hospital, Lexington, November 10; Mrs. Sophia Patton Gearheart, 86 years old, at her home on Salt Lick Creek, Wednesday; Add Inman, 79, at his home on the Rock Fork section of Garrett, November 3; Henry Daniel Hall, 63, of Bevinsville, at the Prestonsburg General Hospital, Sunday; Dinas Lynn Crum, three months old, of Wayland, at St. Mary's hospital in Huntington, November 11.

## Forty Years Ago

(November 12, 1942)

Registration of home owners and car operators for kerosene and gasoline rationing will be started in Floyd county today (Thursday)...Mines operated by Ward and M. K. Reed, in this county, led mines of the Big Sandy area in safety during September, A. D. Sisk, secretary of the Big Sandy Elkhorn Mining Institute, reported last week...George Burke, Jr., 14 year old Drift schoolboy, succumbed Tuesday morning at Orthopedic hospital, Huntington, West Virginia, to injuries sustained September 21 when struck by a truck while in search of Scrap to aid the national war effort. Fifty-one of the 168 Floyd countians called from Selective Service Board 44 for final examination at Huntington, West Virginia, were rejected because of a variety of shortcomings...Gene Hughes, 53, of Minnie, was fatally crushed by a slatefall in the Stumbo Elkhorn Coal Company Mine at Drift, Thursday morning...Quarantine of several Floyd countians who have been rejected for military service because of syphilis and who have not submitted to later treatment as directed was asked Thursday by the Floyd County Board of Health...Fillmore F. Jones, 30, former Martin liquor store operator, died at Memorial hospital, Williamson, West Virginia, October 29, of injuries sustained in an automobile wreck on the Williamson-Matewan highway...Born: to Mr. and Mrs. Everett Hager, of David, Friday, a son, Robert Lee; to Mr. and Mrs. Frank Neeley, November 9, a son, Ashley Brian; to Mr. and Mrs. Andy (Buster) McClanahan, of Bull Creek, a son, Andrew Anthony, November 9...There died: Mrs. Arminia Crager Cyrus, 71, Wednesday, at the home of her daughter at Winchester, Ohio.

## Fifty Years Ago

(November 11, 1932)

New York Governor Franklin D. Roosevelt defeated President Herbert Hoover by a landslide majority in Tuesday's national election, with Floyd county polling a 2-1 Democratic vote...In the Prestonsburg school election, A. J. Davidson, Dr. M. J. Leete, and Alex M. Spradien were elected...Ellis Howard, 39-year-old Floyd County tax commissioner, was found dead on Middle Creek, Saturday night—stabbed to death...The Carter Motor Sales garage, showroom and office on Third Avenue here was destroyed by fire early Monday morning at a loss of \$18,000, it is estimated by A. C. Carter, owner...The entire lot of 800 ballots at Depot precinct No. 2, for the school election were stolen Monday night, and County Clerk A. B. Meade had to order them re-printed...Married: Miss Emily Josephine Bowling, to Mr. John Everett Layne, formerly of Prestonsburg, at Cincinnati, Ohio, November 3...There died: Dewey Hall, at his home on Right Beaver Creek, Wednesday; Mack Hamilton, 50, at his home at Beaver.

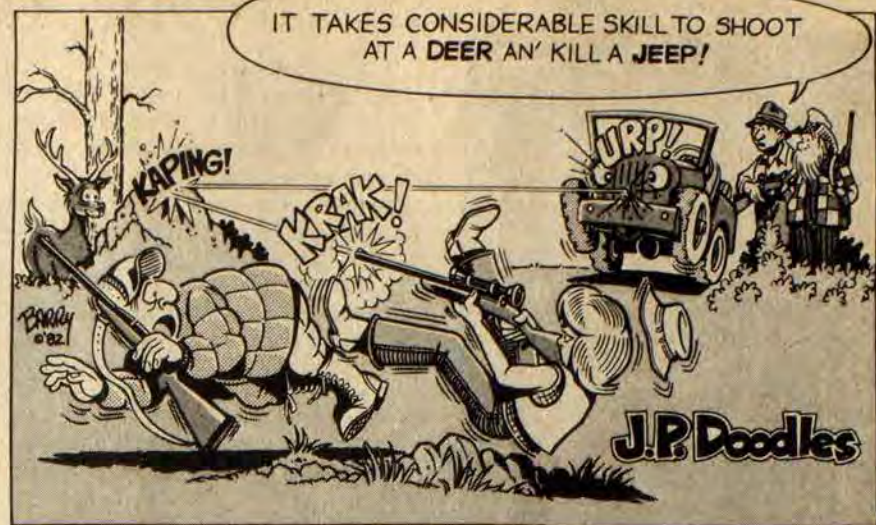

--- 3 ---

(Continued from Page One)

sheriff's staff in September last year. Janet Tackett, an \$883-a-month secretary, picked up an extra \$882 a month as juvenile support staff worker.

The use of grant funds to pay additional salaries to county workers violated grant guidelines and resulted in the county's being required to repay \$14,892 in state funds that were intended to help juvenile offenders.

The legality of paying an employee two salaries out of county funds depends on circumstances—for example, on whether the worker was being paid twice for the same work—and could raise conflict-of-interest issues, Assistant Attorney-General Charles Runyan said this week. He would not comment on the situation in this county, however.

In the final months of the administration of former Judge-Executive Bill Wells, the fiscal court agreed to pay \$9000 a year to Computer and Utility Services, Inc., to prepare the county payroll. Registered with the Secretary of State as the firm's agent is Stephen R. Allen, of Prestonsburg, a brother of county treasurer David D. Allen.

The county's arrangement with Computer and Utility Services violated a state law requiring that all expenditures above \$5000 be advertised for competitive bids, Bottoms said.

John Allen, attorney for the computer firm, disputed the auditors' analysis, claiming that, since the fiscal court resolution that authorized it is rescindable at any time, the county's arrangement with Computer and Utility Services is not a contract.

Even if it were a contract it would be exempt from the law requiring competitive bids because it involves highly complex equipment, Allen added. (Kentucky law provides that, where "highly complex equipment which requires technical discussions" is involved, a county may contract or purchase through "competitive negotiation" rather than competitive bidding. In that case, the law demands a written finding that the complexity of the product makes it impracticable to award the contract according to the normal bidding process.)

Alternatively, the arrangement with Computer and Utility Services could be regarded as a personal service contract which is not subject to bidding, Allen said.

Bottoms said he stands by his firm's interpretation of the arrangement.

--- 7 ---

(Continued from Page One)

"It had burned once in the early 1930's," Allen recalled, "but never after that until last July." The state Division of Air Pollution cited the coal recovery operation for illegal burning yet later an inspector from that agency's Hazard office along with a federal inspector claimed that the pile had been burning all along. "They looked at a section of the pile where red dog had formed during the burning 50 years ago and figured from that and the smoke flying from the new fires that it had burned for years," Allen said. But Allen pointed out that "snow used to lay on the pile as long as anywhere else in the winter, and I can show you right now a tree 18 inches through that grew there." Other residents on the creek confirm Allen's observations.

The company soon abandoned its attempts at coal recovery and Allen began the long search for help in ridding the community of the problem. For a year the question of responsibility for the mess was bantered back and forth between numerous agencies and offices, and Allen has the bundles of correspondence to prove it. Finally, a representative of O.S.M. from Pittsburgh, Dyrel P. Delaney, visited the site in July and told Allen, "This has got to go."

O.S.M.'s Harrison inspected the site with potential contractors last summer although, again, right-of-way problems delayed further progress. He is confident now, however, that work can proceed on the project through O.S.M.'s Rural Abandoned Mines Program (R.A.M.P.).

Even after the source of the noxious haze is cleared away, Allen will harbor more than a little resentment and bitterness for the many months he and his family have suffered. But, as he said, "Maybe we'll be able to sit out in the yard without dreading it."

### PUBLIC NOTICE

James Sizemore and Ricky Robinson have applied for a license to operate a place of entertainment, to be called the R. and S. Game Room, at McDowell.

C. OLLIE ROBINSON  
County Court Clerk

--- 6 ---

(Continued from Page One)

Ron Johnson, executive-director of the Kentucky Coal County Coalition, Inc., an organization of coal-county legislators and officials. "We want to put all the candidates on the spot regarding this (coal severance tax) program," he explained.

Prestonsburg city council recently approved the resolution in part but declined either to urge support for or withhold support from any candidates.

An additional \$35,000 was voted in Area Development funds toward extension of water lines on Spurlock, the left fork of Middle Creek and Buck's Branch.

## LETTERS To the Editor

The views expressed here are those of the writers, and not necessarily those of this newspaper. No unsigned contributions will be published.

### Thanks from Congressman

The campaign of 1982 is now history, and I take this means of thanking all of those who supported me in my bid to continue as United States Representative from the Seventh District.

The 98th Congress which convenes in January will have to face many difficult questions which do not admit of easy answers. These include how we are to deal with social security; with the intolerably high interest rates which are strangling our economy; with the unconscionably high unemployment; and, with the massive problems that face the elderly, the sick, the children, the handicapped, and the general citizenry.

Our region has a vital stake in the decisions Congress must make, and I pledge to continue to represent our people with every bit of wisdom and energy of which I am capable.

Thank you all for your confidence and your support. Your Congressman's door is always open.

CARL D. PERKINS

### Protests TV Service

Reading the Times dated Nov. 3, 1982, I came across the article announcing Tel-Com's intention to improve service and add stations to their systems in Toler Creek, Big Mud, Middle Creek and Wheelwright in this county.

The one question that came to mind upon reading this article was, "What is this, some kind of joke?"

You see, I live on Middle Creek, and some three to four years ago, when Tel-Com purchased this system from Hamilton Cable Vision, we the people of Middle Creek that were hooked to the Hamilton system, received letters from Tel-Com, announcing this very same thing.

The only improvements that have been made from that time to now were in Tel-Com's favor; i.e., rate increases to \$6.50 per month and now \$7.50 per month. During this same time the quality of service has diminished. Just last night, (Nov. 5), for instance, there was so much interference that during an hour program we missed about a third of the program due to the signal flashing in and out. And now, this evening, you can barely see the picture on the Hazard station, and hear even less of the sound. The only reason I'm still on this system is that there is no other system offered in this community.

So, with quality drooping, and promises unfulfilled for from three to four years. Maybe now you can see why I'll believe it only when I see it.

T. D. ALLEN

Pyramid, Ky.

### FORUMS WILL DISCUSS MINIMUM REQUIREMENTS

The Council on Higher Education will be conducting regional forums to discuss the draft recommendations of the Pre-College Curriculum Committee. In addition to a presentation and discussion of the proposed minimum requirements for pre-college educational preparation, each forum will also include related topics relevant to the particular region. Each forum will consist of an evening meeting open to all interested individuals. The coordinator is Dr. Randall Dahl, who can be contacted at (502) 564-3553 for further information.

### COMPLETES BASIC

Airman Christopher A. Abner, son of Hancel B. Abner, of Banner, and Pat Morgan, Austin, Texas, has been assigned to Sheppard Air Force Base, Texas, after completing Air Force basic training. Abner is a 1981 graduate of Middlesboro High School.



Teacher Retires



After 26 years' service in the teaching profession, Leo Roberts has retired due to health reasons. On October 8, the Floyd County Board of Education issued him Certificate of Commendation for his years of outstanding service and contributions to the children in the Floyd county schools, and Supt. Pete Grigsby, Jr. expressed gratitude for a job well done.

Mr. Roberts has taught in Jessamine and Floyd counties but spent most of his career in his home county, Floyd. He was teaching at the John M. Stumbo School at the time of retirement.

"I want to thank the parents and teachers for the kind, cooperative relationship I shared with them over the years and the Floyd Co. Board of Education for its continued faith and support of me as an educator," Roberts said.

Roberts is the son of Lurlie Roberts and the late Harmel Roberts. He and his wife Sue and children reside on Toler Creek.

We Are All To Blame

By WILMAY

We applaud The Times editorial about the need to test Kentucky teachers, and support Supt. Barber in his request for same.

No mortal can teach what he does not know. The need for this law is not confined to Kentucky or this county but our concern lies here. Acceptance of John Dewey's philosophy with emphasis on teaching methods and theories instead of on content accounts for the present decline in the classroom as much as anything else. Exceptions exist, with competent, dedicated teachers on any faculty, and blame for low standards does not rest solely on teachers. All of us are responsible.

Devoting more time to TV than to study is one cause. Increased sports the year round is another, extra-mural games and tournaments all year, week nights included, curtailing study. A third factor is time pupils spend selling items for school needs or extras. An important one is neglecting basic subjects for extended curricula. Few earn their livelihood by majoring on fringe courses and seldom then unless they know fundamentals. Oldsters recall the one-room school with eight grades, one teacher for a seven-month term, and rejoice that in those days basics were mastered by the majority, most of whom never entered high school, but they can read, write, spell, do arithmetic creditably, and use acceptable grammar. Reduced curricula may help improve standards that magazines and speakers are deploring across the nation, with good cause.

Once remedial reading was limited to the lower grades. Today countless high schools, colleges, universities and seminaries offer remedial courses in reading plus! Many remedial teachers have aides, who with regular teachers make three trying to teach reading. Add Mom and Dad to make four or five! Some youngsters have disabilities. This does not apply to them. Too many receive high school diplomas, even college degrees, who cannot pass a sixth-grade exam. Employers note the lower quality in applications.

It is easy to blame the Boards and Superintendents but no schools surpass their principals, and no classrooms their teachers. We praise Maytown principal Gary Frazier for making some rules early in the year and for willingness to assert authority when needed. Parents have the right to complain when a teacher does more assigning than instructing, rarely returns a paper, reads a novel or sleeps in classroom, abuses children, refuses to teach required subjects, fails to cover material due that year. Nor can one blame a teacher who complains when Mom brings her child and says, "He's a holy terror, driving me crazy—see what you can do with him," forgetting that Teacher may have a half dozen of his kind, plus 25 others!

Indeed, parents are a major factor in pupil progress. Youngsters rarely have home chores today. Idleness produces habits that cause failures. Many children do not know the worth of work or money, often have too much to spend. Instead of enjoying a good book

or challenging school project at home, afternoons, they ride their vehicles for hours. Recreation for all ages is essential but the time thus spent compared with that devoted to serious endeavors can make a bright child become dull. Children whose parents help them at home are fortunate. Teachers are paid to teach but it grows more difficult each year because some parents are negligent and even delinquent. So teachers blame parents and vice versa, and an impasse is reached. We are all to blame in one or more ways. Athletes and beauty queens are feted, while star students, those with outstanding personalities, social abilities or character receive little recognition or appreciation in most schools. Last, but not least, when there is a moral decline in a country every facet of life goes along, sooner or later. Who denies that one exists in our beloved land today?

**NEEDED**  
**HYGIENIST AND**  
**DENTAL ASSISTANTS**  
SEND RESUME TO:  
**Box 1121**  
**Prestonsburg, Ky.**  
**41653**

Pic 'n Pay Shoes®

Sale. Women's casual boots

Reg. \$24.97 to \$27.97

**\$19**



Girls' boots. Sizes 9-4.

Reg. \$18.97 **\$13**

Women's clutches. Reg. \$6.97 & \$7.97...\$5

U.S. North  
Near Sears Prestonsburg

Sale prices good thru Sun. MasterCard or Visa. Open evenings and open Sun. 1-6pm.

Pike Meet Slated To Explain Tax Plan

Revenue Secretary Ron Geary said last week that he will conduct a series of eight public meetings across the state to inform Kentucky taxpayers about Gov. John Y. Brown's proposal to reform and simplify the Kentucky individual income tax.

The schedule which Geary released includes meetings in Bowling Green, Owensboro, Paducah, Somerset, Lexington, Ashland, Covington and Pikeville. The meetings begin Tuesday in Bowling Green and conclude November 24 in the Pike county courthouse at 12:45 p.m.

At the meetings, which are open to the public, Geary and other Brown administration officials will explain the proposal in detail and will answer any questions taxpayers may have. Geary said that Secretary of the Cabinet Fischer is expected to participate in some of the presentations.

Starts Wednesday, November 17

Don't miss our **COUPON BOOK SALE**

November 17 through 22

Please remember...quantities of merchandise for this sale are limited to stock on hand. Merchandise limited to specific stores is indicated on the coupon. No layaways will be eligible for coupon discounts.



Bring your coupon book with you when you shop. If you did not receive a coupon book in the mail, pick up one at our service desk. Don't miss the special savings on gift ideas, family fashions and home furnishings to fill your holiday shopping needs. Bring your list and do your Christmas shopping early for the entire family!



• Weddington Plaza

Jerry's®

**COUNTRY FRIED STEAK DINNER**

**\$3.25**

Jerry's Country Fried Steak is made with real round of beef, tender and meaty. We cook it up crispy and golden, and smother it with creamy-rich country gravy. Served with mashed potatoes and a fresh green dinner salad. It's a whole 'nother reason to...

Take Another Look at Jerry's!

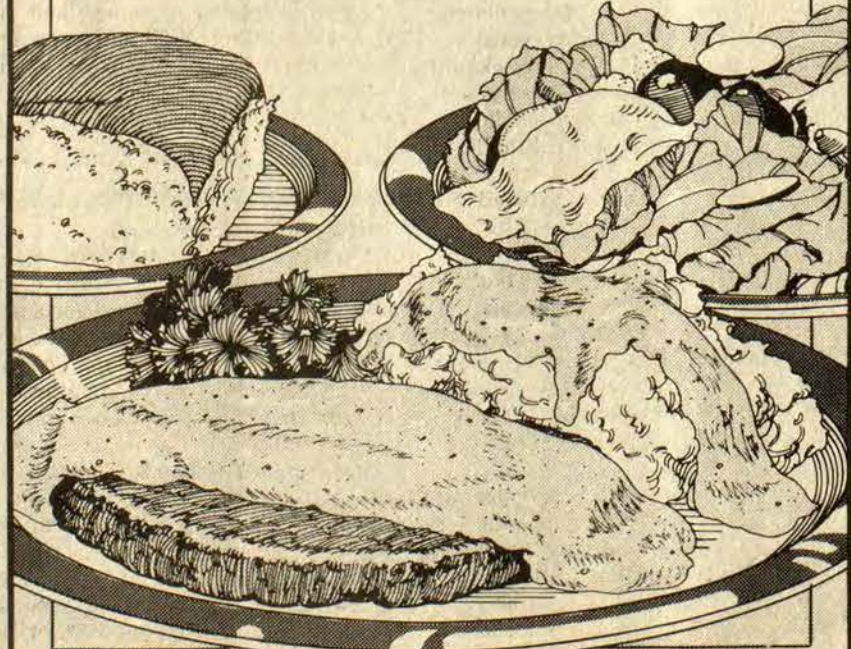

Jerry's® RESTAURANTS

"Good food and good service guaranteed."

U.S. 23 and 460, Prestonsburg



# THOMPSON'S



• PRESTONSBURG • MARTIN • WHEELWRIGHT

**FRESH**  
**GROUND BEEF**  
**\$1.09**  
 Lb.



12-OZ. CANS  
**FRESH OYSTERS**  
**\$2.29**  
 STD.  
**\$2.39**  
 SELECT

**PLATTER BACON** \$1.29 Lb.  
 RANDOM WEIGHT  
**CRISCO SHORTENING** \$2.09 3-Lb. Can  
**STOVE TOP 4 VARIETIES STUFFING** 89¢ 6-Oz. Box

**BANQUET APPLE OR PEACH PIES** 20-Oz. 79¢  
**BANQUET BLUEBERRY OR CHERRY PIES** 20-Oz. \$1.00  
**PET RITZ 2-CT. PIE SHELLS** 59¢  
**BIRDSEYE COOL WHIP TOPPING** 8-Oz. 69¢

WE RESERVE THE RIGHT TO LIMIT QUANTITIES AND CORRECT PRINTING ERRORS.

## Bonus Buys! Bonus Buys!

**WEBBER'S WHOLE HOG SAUSAGE**  
 2-Lb. Roll **\$3.39**

**ARMOUR'S 2-Lb. TURKEY ROAST**  
 WHITE MEAT **\$2.99** WHITE & DARK **\$2.79**

WILSON OR IGA  
 FULLY-COOKED, BONELESS  
**HAMS**  
**\$1.89**  
 Lb.

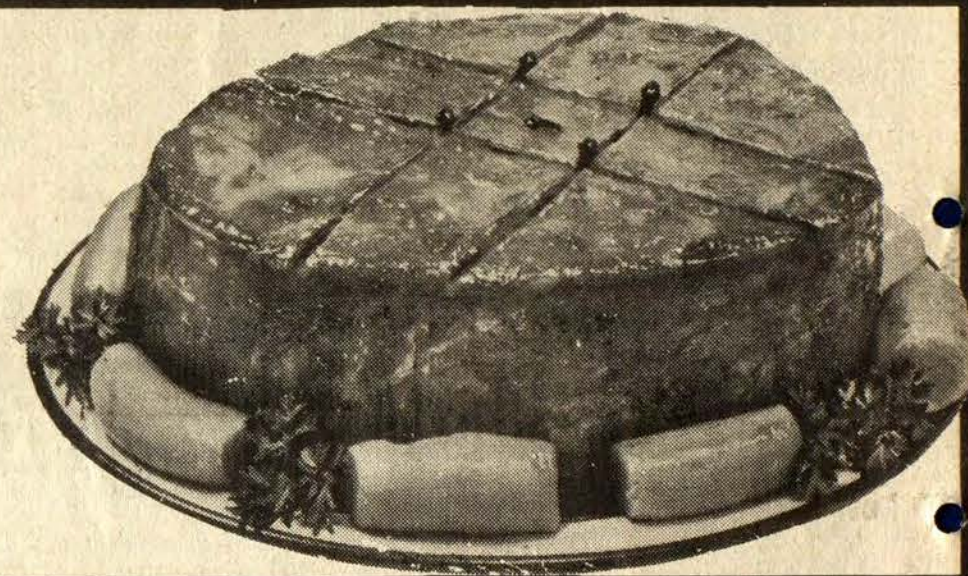

**ECKRICH BOLOGNA**  
 1-Lb. Pkg. **\$1.79**

**ECKRICH SMOKED SAUSAGE**  
 Lb. **\$1.99**

IGA TABLERITE  
**TURKEYS**  
**69¢** Lb. 10-Lbs. & Up



**Coca-Cola COKE**



**COKE, TAB OR SPRITE**  
 2-LITER BTLs. **99¢**



PRICES EFFECTIVE THRU SATURDAY, NOVEMBER 27.

**MARTHA WHITE FLOUR** PLAIN OR SELF-RISING  
 5-Lb. Bag **89¢**

**WILSON'S EVAPORATED MILK**  
 13-Oz. Can **2/89¢**

IGA **FRUIT COCKTAIL**  
 17-Oz. Can **59¢**

IGA SLICED OR HALVES **PEACHES**  
 16-Oz. Can **2/\$1.09**

IGA **SWEET PEAS**  
**3/\$1**  
 16-Oz. Cans

**SMUCKER'S BLACKBERRY JAM** \$1.29

**GOLDEN ISLE SWEET PICKLES** 32-Oz. \$1.49

IGA **GREEN BEANS** 16-Oz. Cans **3/\$1**



# BONUS BUYS

**DREAM WHIP** ..... 5½-Oz. **\$1 19**  
**PHILADELPHIA CREAM CHEESE** ..... 8-Oz. Pkg. **79¢**  
**KRAFT ORANGE JUICE** ..... 64-Oz. Btl. **\$1 69**  
**PARKAY MARGARINE** ..... 1-Lb. Qtrs. **2/89¢**

**HELLMAN'S 32-OZ. MAYONNAISE** ..... **\$1 49**  
**SWEET SUE CHICKEN BROTH** ..... 13½-Oz. Can **3/\$1**  
**BAKER'S CHOCOLATE CHIPS** ..... 12-Oz. Pkg. **\$1 09**  
**BAKER'S ANGEL FLAKE COCONUT** ..... 7-Oz. Pkg. **79¢**

**BANQUET PUMPKIN or MINCE PIES**  
 20-Oz. Size **69¢**

## Bonus Buys! Bonus Buys!

**SWIFT BUTTERBALL TURKEYS**  
**89¢**  
 Lb.  
 10 Lbs. & Up



**FULLY-COOKED, WHOLE SEMI-BONELESS HAMS**  
**\$1 49**  
 Lb.



**OCEAN SPRAY WHOLE OR JELLIED CRANBERRY SAUCE**  
 16-Oz. Can **59¢**

**TABLEFRESH RED GRAPES**  
 Lb. **49¢**



**COKE, TAB or SPRITE**  
**\$1 49**  
 12-Oz. Cans 6-Pak



**TABLEFRESH BANANAS**  
 5 Lbs. **\$1**

**TABLEFRESH CELERY**  
 3 STALKS **\$1 00**



**ZESTACRACKERS**  
**79¢**  
 1-Lb. Box



**TABLEFRESH YAMS** ..... 4 Lbs. **\$1**

**LARGE ORANGES** ..... **4/\$1**

**DOZEN TANGERINES** **79¢**

**5-LB. BAG TANGELOS** ..... **\$1 69**

**GOLDEN DELICIOUS APPLES** ..... 3-Lb. Bag **99¢**

**SHOWBOAT YAMS** ..... 16-Oz. Cans **49¢**

**IGA 12-Ct. Pkg. BROWN & SERVE ROLLS** ..... **2/89¢**

**JOB SQUAD TOWELS** ..... Jumbo Roll **79¢**  
**HEAVY DUTY REYNOLD'S WRAP** ..... 25-Ft. Roll **99¢**

**KRAFT MINIATURE MARSHMALLOWS**  
 10-Oz. Pkg. **39¢**

**GOLDEN ISLE TOMATO JUICE**  
 46-Oz. Can **79¢**

**WESSON OIL**  
 24-Oz. Btl. **99¢**





C & H RAUCH Jewelers, recently held their Second Annual Manager's Seminar at the Campbell House Inn in Lexington. Manufacturer representatives, company executives and managers from all 23 locations attended the four-day seminar. Kenny Meade, sixth from the right, front row, manager of the Prestonsburg location, was presented the Outstanding Kentuckian Award by Lt. Governor Martha Layne Collins and also honored with the award for "The Most Improved Store" during the awards ceremony.



(Photo by Steve Porter)

COACH PHILLIP HAYWOOD, right, accepted the district Class AA championship trophy from Principal Robert May prior to Friday night's contest with Whitesburg. PHS won the district title the week before by defeating Morgan county and went on to down the Whitesburg team to win the regional title.

### Ligon Woman's Art Featured



(Photo by Ken Peters)

Iris Caudill, of Ligon is the local artist currently featured in an exhibit at the Floyd County Library. The exhibit is her second and consists of oil, pen and ink, pencil and color pencil. The self-taught artist has been involved in painting and drawing for the past three years and has won three awards. The exhibit will remain at the library through Dec. 3 with a reception set for this Friday.

### Ballots Prove Trumka's Boast Is Well-Based

Candidates are expected to be optimistic and, when Rich Trumka was in this county last month on a final swing in his campaign for the UMW presidency, he was no exception. "We're going to win, nationwide and in District 30. There's no doubt in my mind," he predicted in the course of an interview here.

As election returns came in last Tuesday, it became apparent that the 33-year-old union lawyer had beaten Sam Church, Jr. by a greater margin than even the challenger had anticipated.

With 669 of 868 locals reporting, according to UMW headquarters in Washington, Trumka had 75,393 votes to Church's 36,088—a 67 percent margin.

The margin for Trumka in District 30, which includes eastern Kentucky, was smaller but still substantial. There were some 3,444 votes cast for Trumka here and 2,070 for Church, district secretary-treasurer Bobby Roy Justice said. Trumka also won District 23 in western Kentucky by a lopsided vote, 3,677 to 1,393.

Kentucky's other UMW district, District 19, based in Middlesboro—where Church got 1975 votes to Trumka's 475—was one of only three districts that Church carried. The other two were District 18 in western Canada and District 21 in Arkansas.

District 30 President Ernie Justice and District 23 President Lee Roy Patterson had endorsed Trumka; District 19 leaders backed Church.

Later this month, Trumka plans to marry Barbara Vidovich, who worked in his campaign. His fiancée is from Gates, Pa., near Trumka's home town, Nemaquin.

Cecil Roberts, who also stopped here on a campaign swing recently, was elected union vice-president on the Trumka slate.

The campaign marked Church's first bid for election to the office he has held since 1979, when he moved up from vice-president following Arnold Miller's resignation because of poor health.

#### TO MARK 115TH YEAR

The third Saturday and the Sunday following (Nov. 20-21) Bonanza United Baptist Church will observe the 115th year of its founding. Elder Lemuel Williams is pastor of the church. The public is invited.

#### GUEST OF SISTER

HMC/Ret. Donald Conley, of Chantilly, Va., came here recently for a visit with his mother, Mrs. Grace Conley. Together, they went to Ada, Ohio to visit his brother, Ben Conley, Mrs. Conley and family, and Mrs. Conley's sister, Mrs. Virginia Music, and family, and her brother, Albert Harmon, and Mrs. Harmon. Following their return here, they were entertained with a steak supper at the home of Mr. and Mrs. Gale Music. Mr. Conley and his wife Lois are now spending a two-week vacation in Hawaii.

The Employee Retirement Income Security Act protects the assets of pension and welfare plans against misuse by establishing standards of fiduciary conduct for persons who manage and operate pension plans.

#### NOTICE TO BIDDER

The Floyd County Board of Education will accept sealed bids until 12 o'clock noon, December 1, 1982 for the following:

15 - more or less Royal Electronic Typewriters.

The Board of Education reserves the right to reject any or all bids.

For further details contact Ray Brackett, Ass't. Supt. Floyd County Schools.

11-17-82

### An Estimated 1,000 Hunters Converge on Dewey Lake Area

The announcement last spring that a three-day gun season for deer hunters would be allowed in the 8,650-acre wildlife management area surrounding Dewey Lake and Jenny Wiley State Park drew protests from a number of individuals and sportsmen's groups. Since the herd at Dewey was perhaps the best in twenty years, a "slaughter" of male deer was predicted and one Pike county bow hunter estimated as many as 500 gun-toting hunters would converge on the lake over the weekend.

But state policy prevailed as Division of Wildlife officials termed the season, the first open to gun hunters around the lake in six years, a new stage of "deer management," and the weekend of November 6-8 saw a virtual army of hunters descend upon the hills around Dewey Lake. The aftermath of that weekend has rekindled and intensified objections to the state's ruling, from hunters and non-hunters alike.

It is estimated that as many as 500 hunters took to the lake's environs the first day and that the weekend hunter total exceeded 1,000. Parking areas from the German Bridge section at the head of the lake to the dam were crowded with vehicles and scores of boats transported hunters to all sections of the impoundment. State Conservation Officers worked long hours at weigh stations in an effort to record the deer kill and the weekend's total figures showed 125 bucks (males) killed with an estimated 20 illegal kills of does. "It was a slaughter," said Conservation Officer Dalton R. Conley who added that "five and six vehicles would be lined up at one time waiting to weigh deer."

During the past three years a one-month bow-hunting season has resulted in a yearly average of 20-25 deer killed, it was reported.

Although objections to the gun season are varied, the fear of drastically and unnecessarily reducing the size of the deer herd may be most often heard. Dr. Brent Clark, a Betsy Layne dentist who helped organize a letter-writing protest against the opening of the lake to gun hunting last spring, says he has spent the last 20 years as both a hunter and observer of the deer at Dewey Lake. "I don't have exact statistics but I feel I know pretty well what affects the deer population at Dewey and, generally, what will happen in a given situation," he said. He was not surprised then, he said, when a trip to the lake over the past weekend with some friends concluded without a single deer sighting. "We did find a four-point buck lying dead and a couple of does somebody had left," Clark commented.

Though Division of Wildlife staff biologists argue that the deer herd in the Dewey Lake preserve is large enough that as many as 90 percent of its males could be "harvested" without affecting the size of the deer herd next year, Dr. Clark and others are unconvinced. They point to the gun season of 1964, a year, apparently, when deer herds were thriving after a long period of no hunting, and speak of the first "slaughter."

"Each season after that the kill was small since the herd had been so severely reduced," recalls Chalmer Howard, secretary of the Dewey Lake Fish & Game Club, one of the local sportsmen's organizations which protested the gun season. "It was closed then sometime after that and later restocked with 78 deer from the Mammoth Cave area," Howard pointed out.

"I know the deer herd at Jenny Wiley," said Dr. Clark. "It's very delicate and can be thinned out very fast."

In addition to practical questions of game management those who would close the lake to further gun seasons speak of ethics. "I think you've got to ask whether it's really ethical for 1,000 hunters to crowd into a reatively

restricted area (the Dewey wildlife area) and hunt deer that are actually hemmed in by the lake waters on one side and strip-mine areas on the other," Howard commented. "I'm a hunter myself," he pointed out, "but in this type of situation the deer just doesn't have a sporting chance." Howard said a number of the deer taken were shot by one hunter while running from another.

A number of people are also upset because, as Howard said, "For the first time you could go to the lake and almost count on seeing a deer." Officer Conley also expressed fear that the recent weekend would make future deer sightings few and far between. "You could go out on a family drive around the lake and even if you had to look at the milk jugs, still, there were many times you'd get to see a big buck or a doe and some fawns," he said. "It's really nice to see wildlife like that in this country."

Fish & Wildlife Department conservation officers in this section were against opening the preserve to gun hunting. "None of the Eastern Kentucky officers wanted it opened for anything more than bow season," said Conley who also stated that Tim Dash, of Whitesburg, commissioner for the state's Seventh Conservation District, which includes Floyd county, expressed his opposition to the gun season at a regional meeting. Regional wildlife biologist Larry Short also reportedly disapproved of the proposal as did the county's fish and game clubs.

Since there was apparently no local support, area sportsmen wonder why their objections were ignored. Bowhunter Charles Franklin Johnson, of Pike county and others who joined for a letter-writing campaign in the spring accused the state of bowing to the pressures of gun hunters and possibly looking to attract late season business to the state park, allegations which were flatly denied by the Department of Fish and Wildlife Resources. Clark spoke of the possibility that the U. S. Army Corps of Engineers, which controls most of the land surrounding Dewey lake, exerted its influence to see gun season open in order not to discriminate against one group while allowing bowhunters use of the lake.

"If there's a problem with fear of favoring one group of hunters over another," Dr. Clark said, "I'd be in favor of closing the area completely since it's a seed area for the rest of this whole section."

It is feared by many that gun season will again be open next year since, as Clark stated, "It's a lot easier to get a certain season opened than it is to close one." If the season is allowed, those who object contend, the sight of a deer along the water's edge at Dewey Lake will once again become a rare spectacle.

#### HEALTH NEWS

Cervical cancer kills 11,000 women each year—a tragic figure which should be much lower, since cervical cancer can be one of the most curable of all cancers if it is detected and treatment is started in the earliest stages.

There is a simple test to determine if a woman has cervical cancer. This is the Pap test, a simple painless test that only takes a few moments of a woman's time. This test could have saved some of those 11,000 women who died of cervical cancer.

The Floyd County Health Department is having a Pap clinic next Monday from 8:30 a.m. till 2 p.m. This clinic is a free service and any woman who has not had the test in the past year is urged to take advantage of this service. Women age 45 and over are especially urged to take advantage of this service, since this is the high risk age for the disease.

Floyd County Family Planning will be closed Nov. 17-19 while the staff is attending a family planning conference in Louisville.

#### CARD OF THANKS

The family of Goble Reed wishes to express their appreciation and thanks to each person for their presence and comforting words on the passing of our precious loved one. Thanks to those who sent flowers and food, to Dr. park and the nurses at Highland Regional Hospital, to the Red Cross for their aid in contacting our son in Germany. We would also like to thank Bro. Talmage Allen, Bro. L. P. Tussey and Bro. Sterlin Bolen for their comforting words in the Lord; and the Hall Funeral Home for their kind and efficient service.

REBECCA REED, WIFE, AND CHILDREN

### Body Found Near KY 80

Identity of a man whose body was discovered yesterday afternoon (Tuesday) along KY 80 near Hueysville is being sought by State Police.

The body was reportedly first spotted at 4:15 p.m. in a weedy area near the Right Beaver Food Market by a passing school bus driver. Birchell Duff, owner of the nearby grocery, confirmed the discovery and notified authorities.

Floyd County Coroner Roger Nelson said the man had been shot in the side of his chest and had also suffered a skull fracture. Although the body was not badly decomposed, damage to the victim's face caused by predators made immediate identification impossible, Coroner Nelson said.

State Police Detective Roger Castle, who investigated at the scene, said police have a "strong suspicion" who the victim is although positive identification must await findings of the medical examiner's office in Louisville. Coroner Nelson said X-rays which were obtained of the suspected victim were sent along with the body to aid pathologists in confirming the identity.

### Cleanup Losing, Official Watch On Dumps Seen

Sheriff's deputies will be on the lookout for illegal dumping and a stiff penalty awaits any who are convicted of it, members of the fiscal court were eager to make clear last week. The warning followed magistrates' complaints that their efforts to clean up some well-known garbage dumps are being thwarted.

No sooner had he cleaned up a section on the hillside road between Allen and Banner, said Magistrate Lowell Samons, than the area was littered again. Magistrate Gerald DeRossett, who said he plans to clean up the chronic eyesore on the old Middle Creek road at West Prestonsburg, received assurances from Sheriff Henry Hale that his officers would keep the area under close surveillance.

Persons convicted of illegal dumping could be fined up to \$500, it was said.

Work will begin as soon as possible on the extension of water lines up the left fork of Middle Creek, Spurlock and Bucks Branch. Judge-Executive Jerry Lafferty, Jr. said. The project will be financed by \$35,000 awarded Monday from the Big Sandy Area Development Fund, which came in addition to \$26,000 given previously out of ADD funds.

Some \$11 million in loan money for new housing construction and for remodeling existing houses should be available in this county by the end of the year, Sam Blankenship, First Commonwealth Bank vice-president, told the fiscal court.

The court authorized issue of the 15-year bonds, which are expected to carry an interest rate of between 11 and 11½ percent. The county's approval means the bonds are tax exempt and the interest rate more favorable.

Phillip D. Damron resigned from his \$1,500-a-month job as Floyd County Alcoholic Beverage Control Administrator. No reason was given.

Ralph G. O'Quinn, of Garrett, was appointed to the Floyd County Urban Renewal and Community Development Agency, replacing Betsy Lambert, who resigned. Named as commissioners of the newly-formed Prater Creek Water District were Ervin Akers, of Dana, and Gene Davis and Ron Marstin, of Banner.

#### ATTENTION CLASS OF '73

Final plans for the class reunion will be made on Wednesday, Nov. 17, at 7 p.m. at McDowell grade school. Anyone interested, please attend.

11-17-82

#### LOST MAN'S BILLFOLD in Brush Creek area.

Keep the money, no questions asked. Please return important papers.

358-4357 HOMER FRASURE

11-pd

#### COMMUNITY THANKSGIVING SERVICE

Will Be Held

Wednesday, November 24, 7 p.m.

FIRST PRESBYTERIAN CHURCH

The Rev. Paul Grainger, speaker

Choral music by the Prestonsburg High School Honor Choir

Everyone Is Invited To Attend.



Blood, it doesn't grow on trees. Help fill the need by donating blood.

Central Kentucky Blood Center  
Prestonsburg Station/Tel. (606) 886-1557



# HOUSE FOR SALE

NEWLY DECORATED, 3 BEDROOMS, 1 1/2 BATHS, LIVING ROOM, DINING ROOM, KITCHEN, LAUNDRY, DEN WITH FIREPLACE AND BUCK STOVE, IN-GROUND POOL—20x40 FT., CONCRETE BLOCK OUT-BUILDING, NICE TREES AND SHRUBS, 100x200 FT. LOT, CITY WATER. LOCATED 2 MILES FROM PRESTONSBURG ON ABBOTT CREEK ROAD. OWNER HAS BEEN TRANSFERRED, MUST SELL—PRICE NEGOTIABLE.

638-9828, 297-6401

## Proclaims November 21-27, Family Week



November 21 through November 27 was designated Family Week in a proclamation signed here by Floyd County Judge-Executive Jerry Lafferty, who urged all Floyd countians to join in family centered activities during this week.

Looking on as Judge Lafferty signed the proclamation were, from left, William R. Hughes, principal of Martin Elementary School, Pete Grigsby, Jr., superintendent of Floyd County schools, and Elders Terence O'Sullivan and David Ward, missionaries of the Church of Jesus Christ of Latter Day Saints.

## \$50 REWARD \$50

Reward will be paid for return or information leading to the return of Brittany spaniel, white with reddish brown spots, lost approximately two weeks ago. Answers to name, "Stubby", and is small male dog, very good natured, but not trained.

Contact Martin Feamster, Daniels Creek Road, Banner, Ky.

PHONE 874-2362

## FALL SPECIALS

### FROM THE HAIR WORKS

In New Allen, across from Allen Lumber Co.

Offers the kind of professional excellence in cutting and perming that you've been going out of town to find. Phyllis, trained in Detroit with work experience in Ann Arbor, can give you the look you want right here at home.

Nexxus and other professional products available.

CALL 874-9479

OPEN SIX DAYS, MONDAY THRU SATURDAY

10-13-82



## INSULATED VINYL SIDING

• STORM WINDOWS • STORM DOORS • SOFFIT & TRIM WORK • TRAILER UNDERPINNING • PATIO AWNINGS • PORCH AWNINGS • SEAMLESS & COMMERCIAL GUTTERING • COMMERCIAL DOWNSPOUTS

—FREE ESTIMATES—

## RAINFLOW

### SEAMLESS GUTTERING

MIDDLE CREEK RD., PRESTONSBURG • 886-3598

# Cox's

"A Friendly Place to Shop."

# PRE THANKSGIVING SALE

LADIES 100% COTTON Velveteen Blazer



By Prestige

\$39.90

Reg. \$65.00

This Lovely Blazer will complete any outfit. It's constructed of 100% Cotton Velveteen and comes in Brown, Black, and Navy. Sizes 10 to 18.

LONDON FOG Reversible Jacket \$49.90

Reg. \$108.00

Nylon Cire' Reverses To Poplin, filled With Kodel Polyester

Sizes 6 to 14



puritan MEN'S "EARL VEE" Sweater 40% OFF

Reg. \$22.00 NOW \$13.20

Sizes S-M-L-XL Nice Solid Colors



PURITAN

"EARL HALL"

Sweater Vest

40% OFF

Reg. \$17.50 NOW \$10.50

Sizes S-M-L-XL

FARAH Sport Coat \$69.50

Reg. \$95.00

100% Wool Sport Coat with Elbow Patch. Sizes 38 to 46 Reg. and Long.



FARAH WOOL BLEND Slacks \$24.50

Reg. \$32.50

Solid Colors Waist Sizes 32 to 40

Levi's WOMEN'SWEAR

5 Pocket Wide Wale

Corduroy Jean \$14.90

A Regular \$33.00 Value

Sizes 3 to 15

A large assortment of colors and quantities are limited.

Special Group trissi Sportswear 30% Off

Colors Are: Navy, Rose and Winter White.

Group consists of Blazer Pant Skirt and Blouses

MEN'S Flannel Shirt \$6.99

50% Polyester 50% Cotton

Compare At \$11.00

Assorted Plaids

Sizes S-M-L-XL

Made In U.S.A.

Van Heusen MEN'S Dress Shirts \$13.99

Reg. \$19.00 to \$22.50

Sizes 14 1/2 to 17.

Long Sleeve in Solids, Stripes and Checks.

Wrangler BOYS QUILTED Coats \$14.99

Reg. \$25.00 To \$35.00 Values.

Sizes S-M-L-XL

Polyester filled, nylon outer shell.

BUXTON Calculator Clutch 20% Off

3 Styles Reg. \$30 and \$45 SALE \$24 and \$36

Katz WARM SLEEPWEAR 100% Cotton 25% Off

Reg. \$12. to \$16.

Assorted Prints and Solids

Sm., Md., Lg.

PRINCE GARDNER MEN'S Wallets \$9.99

Reg. \$16.00

Fine quality leathers and workmanship make this wallet a great value and gift item.

Carole Panties 99¢

Brief and Hipster

Reg. \$1.79 and 1.99

Sizes 50 to 10

ARIS 80% Acrylic 20% Nylon Ladies' Knit Gloves \$4.99

Reg. \$8.00

ONE SIZE FITS ALL.

Dk. Brown, Lt. Brown, Black, Camel.

Entire Children's Department 25% OFF

Wednesday through Saturday

SPECIAL VALUE 20% DISCOUNT

ON ANY REGULAR PRICE ITEM IN OUR STORE

OFFER GOOD FROM WED., NOV. 17TH THRU SAT., NOV. 20TH

LIMIT: ONE ITEM PER COUPON PER CUSTOMER

NOV. 18th ONE DAY ONLY HANES UnderAlls Panty Hose 3 \$4.00

Reg. \$2.50 Ea.

Sizes A-B and C-D

Suntan, Taupe, Beige and Blonde

Samsonite Silhouette II "Starter Set" 1/2 Price

Beauty Case Reg. \$75.00 \$37.50

Tote Reg. \$55.00 \$27.50

O'Nite Reg. \$80.00 \$40.00

Wineberry & Navy

FIELDCREST® "Lustre" Towel Ensemble SAVE 20%

Bath 25x50	Reg. \$11.50	Sale \$9.20
Hand 16x20	Reg. 7.00	Sale 5.60
Wash, 13x13	Reg. 2.90	Sale 2.32
Fingertip, 11x18	Reg. 2.90	Sale 2.32
Bath Mat 22x34	Reg. 15.00	Sale 12.00

All cotton (reverses to loop terry); Dobby border. White, Ruby, Pink-Pink, Jonquil, Champagne, Sable, Ceru-lean Navy

LONDON FOG and ABERDEAN MEN'S Coats \$49.90

Reg. Value To \$80.00

Sizes S-M-L-XL

Several quilted and woven styles to choose from. In short and mid-lengths.



Court St. Prestonsburg

FREE HOLIDAY GIFT WRAPPING  
STORE HOURS: Open 9:00 AM to 5:00 PM Monday thru Saturday

886-9421





UNITED STATES OF AMERICA  
 FEDERAL ENERGY REGULATORY  
 COMMISSION Walter T. Crosby and  
 Thomas J. Baker Project No. 6703-000  
 NOTICE OF APPLICATION FOR  
 PRELIMINARY PERMIT (October  
 15, 1982) Take notice that Walter T.  
 Crosby and Thomas J. Baker (Applicant)  
 filed on September 23, 1982 an application  
 for preliminary permit [pursuant to the  
 Federal Power Act, 16 U.S.C. Sections 791  
 (a) - 825(r)] for Project No. 6703 to be known as  
 the Fishtrap Project located on the Levisa  
 Fork, Big Sandy River in the town of  
 Fishtrap, Pike County, Kentucky. The  
 application is on file with the Commission  
 and is available for public inspection.  
 Correspondence with the Applicant  
 should be directed to: Mr. Thomas J. Baker,  
 307 Third Street, Cheraw, South Carolina 29520.

**PROJECT DESCRIPTION**—The proposed project would utilize the existing U.S. Army Corps of Engineers Fishtrap Dam and Reservoir and would consist of a powerhouse with one or more generating units having a total rated capacity of 3.6 MW, and a 2-mile long transmission line. The project would be capable of generating up to 9,300,000 kWh annually.

Energy generated at the project would likely be sold to Kentucky Power Company or Appalachian Power Company for distribution to their customers.

**PROPOSED SCOPE OF STUDIES UNDER PERMIT**—The work proposed under the preliminary permit would include economic analysis, preparation of preliminary engineering plans, and a study of environmental impacts. Based on results of these studies, Applicant would decide whether to proceed with more detailed studies and the preparation of an application for license to construct and operate the project. Applicant estimates that the cost of the work to be performed under the preliminary permit would be \$60,000.

**COMPETING APPLICATIONS**—Anyone desiring to file a competing application for preliminary permit must file with the Commission, on or before Jan. 24, 1983, the competing application itself [see: 18 C.F.R. Section 4.30 et. seq. (1981)]. A notice of intent to file a competing application for preliminary permit will not be accepted for filing.

The Commission will accept applications for license or exemption from licensing, or a notice of intent to file such an application in response to this notice. A notice of intent to file an application for license or exemption must be filed with the Commission on or before Dec. 27, 1982, and should specify the type of application forthcoming. Applications for licensing or exemption from licensing must be filed in accordance with the Commission's regulations [see: 18 C.F.R. Section 4.30 et. seq. or Section 4.101 et. seq. (1981), as appropriate].

**AGENCY COMMENTS**—Federal, State, and local agencies are invited to file comments on the described application. (A copy of the application may be obtained by agencies directly from the Applicant). If an agency does not file comments within the time set below, it will be presumed to have no comments.

**COMMENTS, PROTESTS, OR MOTIONS TO INTERVENE**—Anyone may file comments, a protest, or a motion to intervene in accordance with the requirements of Rules 211 or 214, 18 C.F.R. 385.211 or 385.214, 47 Fed. Reg. 19025-26 (1982). In determining the appropriate action to take, the Commission will consider all protests or other comments filed, but only those who file a motion to intervene in accordance with the Commission's Rules may become a party to the proceeding. Any comments, protests, or motions to intervene must be received on or before Dec. 27, 1982.

**FILING AND SERVICE OF RESPONSIVE DOCUMENTS**—Any filings must bear in all capital letters the title "COMMENTS", "NOTICE OF INTENT TO FILE COMPETING APPLICATION", "COMPETING APPLICATION", "PROTEST", or "MOTION TO INTERVENE", as applicable, and the Project Number of this notice. Any of the above named documents must be filed by providing the original and those copies required by the Commission's regulations to: Kenneth F. Plumb, Secretary, Federal Energy Regulatory Commission, 825 North Capitol Street, NE, Washington, D.C. 20426. An additional copy must be sent to: Fred E. Springer, Chief, Applications Branch, Division of Hydropower Licensing, Federal Energy Regulatory Commission, Room 208 RB at the above address. A copy of any notice of intent, competing application, or motion to intervene must also be served upon each representative of the Applicant specified in the first paragraph of this notice.

KENNETH F. PLUMB  
 Secretary

11-3-4t.

**SHERIFF'S SALE**  
 FLOYD CIRCUIT COURT  
 CIVIL ACTION NO. 80-CI-343

Music-Carter-Hughes Chevrolet-Buick, Inc. Pif.

VS:  
 Howard & Russell Coal Company, Inc. Def.

I, Henry C. Hale, Sheriff of Floyd County, Kentucky or one of my Deputies will offer for sale in front of the Courthouse in Prestonsburg, Kentucky, on November 29th 1982, at the hour of 10:00 o'clock A.M., the following described mobile office unit to the highest bidder to satisfy judgment entered Sept. 23, 1982 in Floyd Circuit Court.

(1) Gray & White Mobile Office Unit Size 14' X 40'

Anyone interested in the above unit may see it at the Valley Pipeline Co. on Rt. #114 Mountain Parkway, Prestonsburg, Ky.

HENRY C. HALE  
 Sheriff Floyd County, Ky.

11-10-3t.

## New Hardee's Opens Here



At ribbon-cutting, from left—Lyda Margaret Spradlin, representing Floyd Chapter, American Cancer Society; Shields Adkins, restaurant manager; Mayor Harold Cooley; Floyd Skeans, landowner; Butch Jones, regional director of operations; Nick Boddie, executive vice-president and co-founder of Boddie-Noell Enterprises; Joe Owens, area manager.

Boddie-Noell Enterprises, Inc. opened here last Wednesday its new Hardee's Restaurant on US 23. The ribbon-cutting was held Wednesday morning, with Mayor Harold Cooley and Mrs. Lyda Howard, chairwoman of the Cancer Crusade, attending.

Mrs. Howard was present to accept a \$20 check as a donation from Boddie-Noell to Floyd Chapter American Cancer Society.

The new Hardee's Restaurant is the second that Boddie-Noell has opened in Kentucky. The dining room of the new restaurant seats 70 and features a Tiffany style decor that includes stain glass and simulated skylights. The exterior is covered in cedar siding. In addition, customers in a rush may pick up their orders at a drive-thru window.

As part of the grand opening celebration, the public has been invited to register for cash prizes totaling \$1000. Grand prize is \$500; first prize is \$250; second prize, \$125; third, \$75, and fourth is \$50. The drawing is to be held Saturday, Nov. 27, at 10 a.m. There's no purchase necessary, but you must be present to win. In addition to the celebration, \$250 was given away on opening day to the 1,000th customer.

## Chill Future Seen As Heat Costs Soar

With winter coming on, everyone's thoughts are turning to the high heating bills that can be expected.

Because of that, the state Public Service Commission recently invited the Kentucky Congressional delegation to a hearing on natural gas price increases. The hearing was for two utilities that were facing increases in the cost of gas to them. Those high costs go straight to consumers and the commission wanted to inform the legislators of the problem and ask for their assistance.

"These flow-throughs of high-cost gas are the result of a federal law and the commission is hoping Congress can make some changes in it," said state Public Protection and Regulation Cabinet Secretary Neil Welch. The PSC is one of 13 agencies in the Public Protection and Regulation Cabinet.

Welch was referring to the Natural Gas Policy Act approved by Congress in 1978. The act was designed to offer incentives to producers to explore for gas and thus eliminate the shortages the country had been experiencing.

It has worked. In fact, there is now a surplus of gas. However, the marketplace has not taken over and caused a reduction in prices. Because of provisions in contracts between producers and pipeline companies, the high-cost gas continues to be produced and the pipeline companies must take it. This is true even though cheaper gas is available.

"These contracts are a major concern of the commission and that is what they're hoping Congress will look at," Welch said. "They are urging everyone who uses gas in the Commonwealth to write to their Congressmen and ask for help."

The Public Service Commission can be contacted at P. O. Box 615, Frankfort, Kentucky 40602.

### VISIT IN IRVINE

Mrs. Lorena Horne, Mrs. Leota DeRossett and Mrs. Rebecca Jarrell spent Tuesday night with Mrs. Josephine Auxier in Irvine, also shopping later in Lexington.

### Seeks Information

Am searching for the descendants of Jesse Howell and Elizabeth (Betty) Hall Howell and his second wife, Spicey Hall Howell. Their children were Tan, Sie, Squire, Bob, John, Lise, Joel, Anthony, Greenville, Libb, Denny, Joseph, Bruce, Miranda, Farmer, Hases. Am not sure of last two children.

Am also searching for descendants of Ambros White, M.D., and wife Joanna (Pliney) Glopert White. Their children were Carnel (Kurnealus), Merky (America), Rhoda Olla, Issac, Alice, Sallie, Nancy, Arminia, Martha.

I am the great-great-granddaughter of Jesse and Betty Hall Howell. Also of Dr. Ambros and Pauline Glopert White; and the great-great-granddaughter of Greenville and Carnel White Howell; the great-granddaughter of Sill and Betty Howell Newman, and granddaughter of Sam and Maudie Newman Crawford.

If you are related to any of these people please write me telling me how and I will reimburse your postage. Also if any one remembers any of our ancestors I would love to hear from them.

MRS. GEORGIA ANN HORTON  
 1499 Leland Rd., Ovid, Mich. 48866  
 11-17-3t.

**FREE EAR PIERCING\***  
 with purchase of earrings



A sterile, medically approved procedure performed by trained personnel  
 Quick • Safe • Painless  
**CLYDE BURCHETT**  
 Jeweler  
 Phone 886-2734 Prestonsburg

## PRE Holiday SALE

PRICES EFFECTIVE THRU DEC. 8

**\$30**

REPLACE FRONT DISC PADS, TURN AND TRUE ROTORS; INSPECT CALIPERS, BRAKE FLUID AND WHEEL BEARINGS.

GREASE JOB, 5-QT. OIL CHANGE, OIL FILTER, INSPECT ALL FLUID LEVELS, DIFFERENTIAL, U-JOINTS AND AIR FILTER.

**\$14.50**

MECHANIC ON DUTY 7 DAYS A WEEK

**MIKE & PAT'S**  
 PRESTONSBURG ASHLAND  
 SOUTH LAKE DR. • 886-1728

11-17-3t

## OPEN HOUSE

Cow Creek Community Club invites the public to attend Open House activities in honor of completion of The Cow Creek Volunteer Fire Department and Community Building. Open House will be held Sat., Nov. 20, from 11:00 to 6:00, at the Fire Department Building.

11-pd.

Introducing...

**BALLY**  
 OF SWITZERLAND

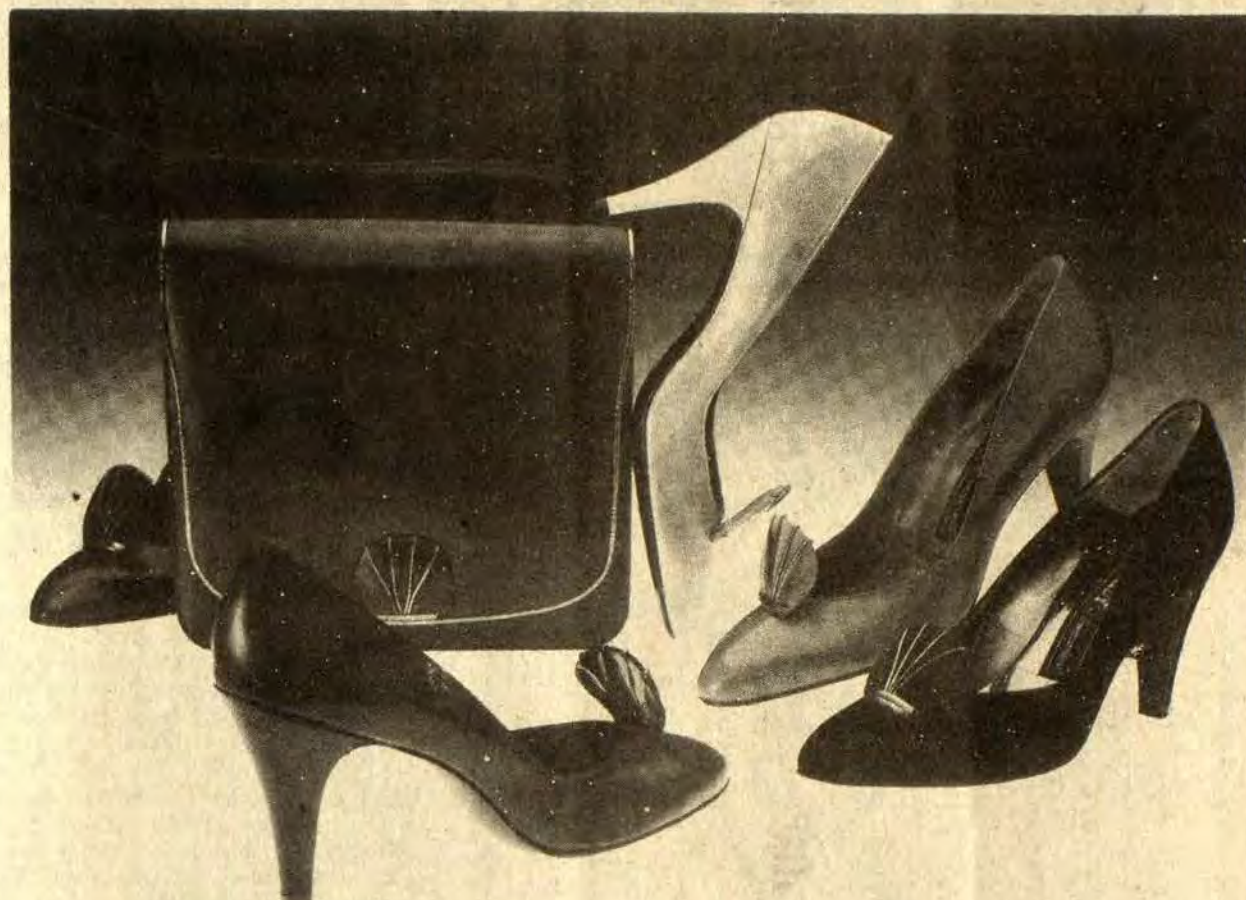

And...

**St. John**



To All Our Customers.

<p><b>Valuable Coupon</b></p> <p><b>\$10 OFF</b></p> <p>PURCHASE OF A ST. JOHN DRESS.</p> <p>THIS COUPON VALID AT LADY'S BOUTIQUE, INC. WEDDINGTON PLAZA PIKEVILLE, KY UNTIL DEC. 24.</p>	<p><b>Valuable Coupon</b></p> <p><b>\$10 OFF</b></p> <p>PURCHASE OF ONE PAIR BALLY SHOES.</p> <p>THIS COUPON VALID AT LADY'S BOUTIQUE, INC. WEDDINGTON PLAZA PIKEVILLE, KY UNTIL DEC. 24.</p>
---	---

**Lady's Boutique Inc.**

WEDDINGTON PLAZA, PIKEVILLE, KY • 606-432-0443



**REVIVAL**  
**MARTIN FREWILL BAPTIST CHURCH**  
 Sunday, Nov. 28—7 P.M. Nightly  
 Evangelist, Elder Bill Campbell and Bobby Joe Spencer  
 Special Singing Nightly—Everyone Cordially Invited  
 Pastor, Paul Joseph



**BADGER CONST. CO.**  
 BOX 192  
 AUXIER, KY. 41702  
 7 DAYS PER WEEK  
**SATISFACTION GUARANTEED**

SEPTIC TANKS-CONCRETE & METAL \*BRUSH & TREE  
 REMOVAL \*CREEK CROSSINGS & DRIVEWAYS  
 \*BUILDING SITES \*DIRT HAULING \*CULVERTS \*COAL  
 PROSPECTING \*FIELD DRAINAGE PIPE \*FARM  
 PONDS—ASC SPECS.  
 \*\*\*FREE ESTIMATES\*\*\*



**Fourth Birthday**  
 Ernie Christopher Moore celebrated his fourth birthday Oct. 28 at the home of his parents Ernie and Rita Moore, of Grethel.  
 The theme of the party was the Dukes of Hazzard, with orange and black decorations. A General Lee cake was served with ice cream and refreshments.  
 Christopher received many nice gifts from friends and relatives. Those helping him celebrate were his sister, Monica Jo Moore, Shannon Hamilton, Amanda and Devina Hall, Barry and Keith Hall, Stevie Hamilton, Brandi Hall, Michael Gross, James Jarvis, Tammy Moore, Millard and Roxie Moore, Edward and Thelma Moore.  
 Ernie Christopher is the grandson of James K. and Geneva Hall, of Beaver, and Edward and Thelma Moore, of McDowell. He is the great-grandson of Mr. and Mrs. Ervin Hamilton, of Beaver, Mrs. Maudie Hall, of Grethel, Mr. and Mrs. Millard Moore and Mr. and Mrs. Harry Moore, all of McDowell.

**Blasting Class Slated**  
 A night class in solid blasting and conventional shot firer will be taught at the coal building, Martin, on Nov. 17 at 5 p.m. by Raymond Kidd. Participants should bring the following information: Social Security number, miner ID number, federal file number and state file number of the mine where employed.

1983 BELONGS TO YOUR DODGE TRUCK DEALER  
**DODGE RAMS:** WE'RE BUILDING OUR TRUCKS LIKE WE NEVER DID BEFORE



**30** EST. HWY. **21** EPA EST. MPG\*\*  
 1983 DODGE RAM MISER  
 America's Lowest Priced, Full-Size Pickup - Equipped, Not Stripped



**40** EST. HWY. **30** EPA EST. MPG\*\*  
 1983 POWER RAM 50  
 Now the World has Turbo Diesel Pickups



**42** EST. HWY. **28** EPA EST. MPG\*\*  
 1983 DODGE RAMPAGE  
 America's Personal-Size Pickup

See all the new Ram Tough Dodge Trucks at your Dodge Truck dealer today.  
 \*\*Use EPA estimates for comparison. Your mileage may vary depending on speed, weather or trip length. Highway mileage probably lower.  
**LAFFERTY'S MIDWAY MOTOR SALES**  
 (INC.)  
 LANCER-WATER GAP ROAD ALLEN, KY.  

**FOR YOUR EYES ONLY KIT**  
 Yours for just \$11.50 with any \$8.50 Merle Norman cosmetics purchase.



Offer good until December 31, 1982, or while supplies last.

You'll find all the fashionable eye colors you need to have beautiful eyes. Instantly. 18 different Silky Shadows in all, arranged in a sleek, stacked red cube, with six compatible colors per tier. Also, three eye pencils, six double-ended sponge applicators and a conveniently mirrored lid. All you need to have all eyes on your eyes only.

**MERLE NORMAN**  
 The Place for the Custom Face™  
**STYL-RITE BEAUTY & GIFT SHOP**  
 RICHMOND PLAZA, PRESTONSBURG, KY.  
 PHONE 886-8321

**WILLIAM ALLEN FURNITURE & APPLIANCE**  
 LACKEY, KY.

**BIG Thanksgiving & Christmas SALE**

WITH FRIGIDAIRE, MAYTAG AND KELVINATOR APPLIANCES, AND A FREE GIFT WHEN YOU BUY ONE OF THESE DEPENDABLE APPLIANCES—ALL DRASTICALLY REDUCED!

FRIGIDAIRE  
**WASHER & DRYER** ... 18-Lb. Capacity **\$699<sup>95</sup>**

KELVINATOR  
**REFRIGERATOR** ... AS LOW AS **\$459<sup>95</sup>**

**ELECTRIC RANGES** ... **\$359<sup>95</sup>**

**GAS RANGES** ... **\$459<sup>95</sup>**

DRASTIC REDUCTIONS ON BUSHLINE LIVING ROOM SUITES

DRASTIC REDUCTIONS ON BROYHILL & ATHENS BEDROOM SUITES

A WHALE OF A DEAL!  
 QUEEN SIZE MATTRESS & BOX SPRING, 312-COIL ... **\$229<sup>50</sup>**  
 4/6 AND 3/3 SIZE MATTRESS & BOX SPRINGS, 312-COIL ... **\$140<sup>00</sup>**

WE HAVE THE FRIGIDAIRE  
**COMPACT LAUNDRY CENTER**  
 (WASHER AND DRYER)



HURRY! COME ON IN...  
 SUPPLIES LIMITED THRU NOV. AND DEC.

TAKE ADVANTAGE OF OUR  
**CHRISTMAS LAY-A-WAY**

NO DOWN PAYMENT FOR CREDIT APPROVED PURCHASES  
 NO PAYMENT DUE UNTIL JANUARY, 1983

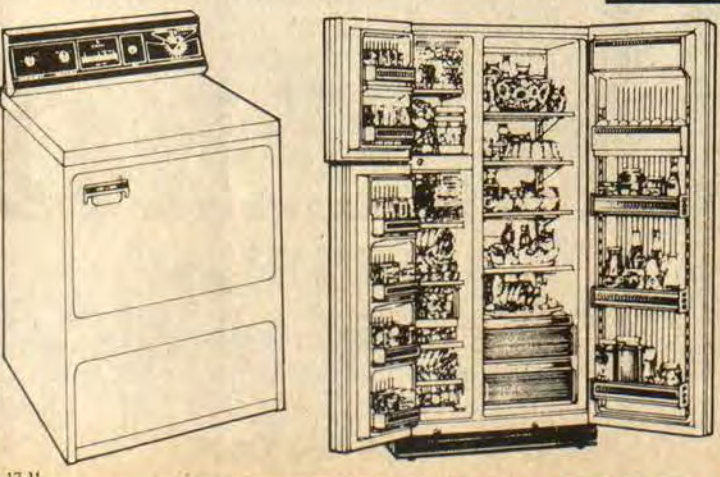
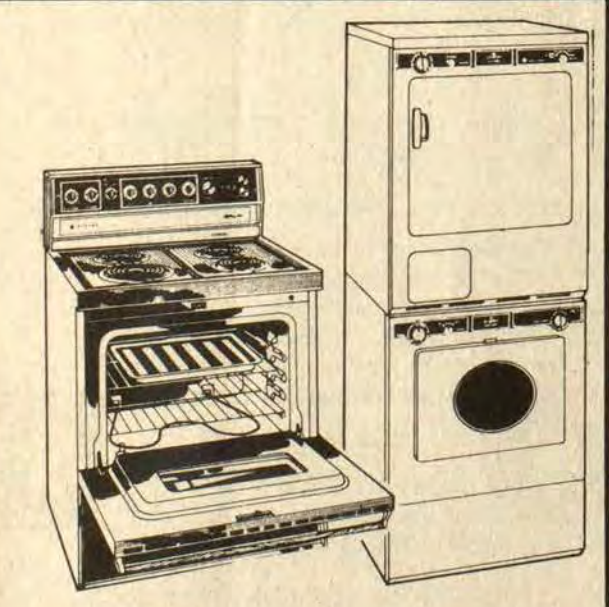

**WILLIAM ALLEN FURNITURE & APPLIANCE** LACKEY, KY.

PHONE 358-4953 • OPEN MONDAY-SATURDAY 9 A.M.-5 P.M. • WE SERVICE WHAT WE SELL

LOCATED OFF NEW RT. 80 ON 55 WEST, LACKEY, KY., GARRETT EXIT



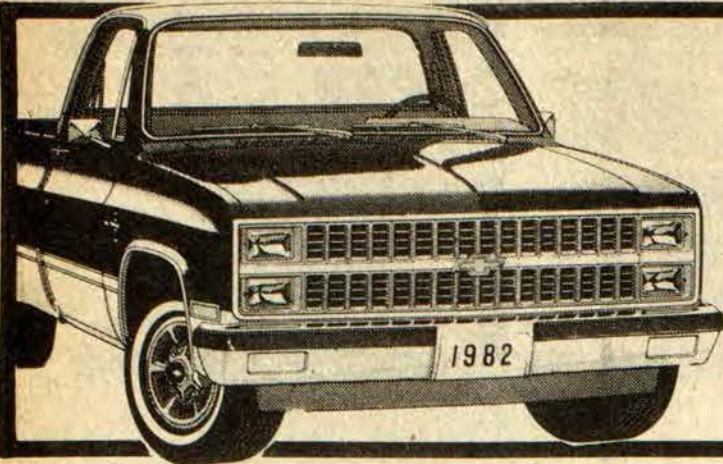

# 10.9% G.M.A.C. FINANCING ON ALL 1982 CHEVROLETS AND BUICKS\*



\*EXCEPT LUV'S, WHICH HAVE AN \$800 CASH REBATE.

CHEVROLET  
BUICK

PHONE 886-9181  
50. LAKE DRIVE PRESTONSBURG



## GARY'S CARPETS PROFESSIONALLY CLEANED

**\$18 EACH** FIRST TWO ROOMS  
ADD'L \$16 MINIMUM ROOMS 2 ROOMS



- \* COMBINED LIVING/DINING AREAS ARE TWO SEPARATE ROOMS.
- \* WE ARRIVE ON THE DAY SCHEDULED.
- \* WE MOVE AND REPLACE FURNITURE AT NO EXTRA COST.
- \* SPECIAL ATTENTION IS GIVEN TO DIFFICULT SPOTS AND HIGH TRAFFIC AREAS.
- \* SHAMPOO & DEEP SOIL EXTRACTION METHOD.
- \* LEAVES CARPET BRIGHTER & PERMITS IT TO RESIST SOIL LONGER.

Call Now—  
Offer Ends Dec. 31

**GARY'S CLEANING SERVICES**  
874-9765 OR 377-6485  
SPECIAL BUSINESS RATES ALSO AVAILABLE.

## 1982 Ky. State Champs



Betsy Layne majorettes are getting off to another good start this year. They have won first place at the University of Tennessee, third place at the World's Fair and once again became Kentucky state champs at the State Fair in Louisville. Pictured, from left, standing, are Delilah Rice, Sharon Salisbury, Jennifer Scalf, Kim Johnson, Melissa Layne, Kelly Johnson; kneeling—Missy Johnson, field commander, and Kim Cordial, head majorette.

### Betsy Layne Class To Offer 'Swingin' High

The Betsy Layne Music and Drama class will present the musical, "Swingin' High," on Monday night, Nov. 22 at 7:30 in the Grade School Auditorium. The characters are: Connie—Missy Johnson; Andy—Chris Reed; Senator Whiffwaff—Johnny Campbell; Bill—Charles "Bo" Walker; Diana—Karen Watts; Mr. McDuff—Paul Click; Mr. Blum—Steve Ritz; Miss Cook—Kim Cordial; Miss Pinkerton—Kathy Watson; Mr. Carlyle—Mark Frasure. Others are Paul Blevins, David Wilson, Greta Tackett, Shelia Johnson, Eddie Hall, Robin Johnson, Tammy Tackett, Lloyd Little, Billie J. Osborne, director.

The Betsy Layne Jazz Band will also perform under the direction of Kay Halbert. Tickets are on sale.

### GROUPS HOST DINNER

The Abbott Area Development Club, Homemakers and Boy Scouts joined Thursday night, Oct. 21, at the church annex for a covered-dish dinner. Many Prestonsburg business places, members of clubs, Boy Scouts, and others brought items which were auctioned during the evening by the Development Club's president, John Sparr. The proceeds were \$102, which was donated to Boy Scout Troup 877.

### PARTY HONORS COUPLE

Mr. and Mrs. Andrew Frasure were surprised with a party, given at their home by their children, Oct. 9, in celebration of their 40th wedding anniversary, which was on October 6. Mr. and Mrs. Frasure was presented gifts from their family, after which ice cream, cake and soft drinks were served to the honorees, their daughters, Mrs. Steward Ray Horne, Mr. Horne and children, Stacy and Brent, Mrs. Eddie Stone, Mr. Stone and daughter, Terra Lee, and Mrs. Kay Ann Reynolds and daughter, Andrea Jill. Other relatives who enjoyed the occasion were Mrs. Goldia May, Wayne May, Mr. and Mrs. Willie Frasure, and granddaughter, Melissa Dawn Justice.

## MAGNAVOX 25-IN. COLOR TV

- STEREO SOUND
- FREE 4-YEAR WARRANTY •
- FREE DELIVERY •

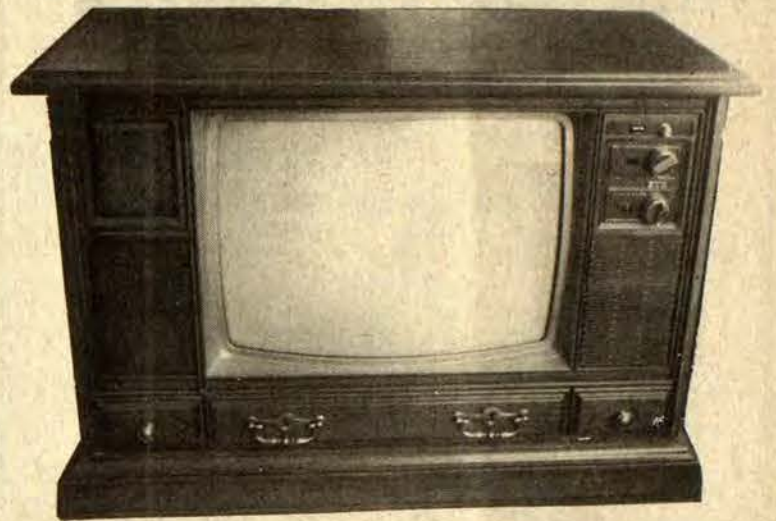

**\$699<sup>95</sup>**

**B&W TV AND APPLIANCES & Sound Gallery**

886-9682 • N. Lake Dr., Prestonsburg



**FREE**

Buy One Order of  
SWEET 'N' SOUR CHICKEN



And Receive One Order **FREE**  
(FREE \$1.99 Value)

Please present this coupon before 11/29/82

ROUTE 23 BY-PASS, PAINTSVILLE  
PHONE 789-7787

If It's Good Tasting Chinese - It's Charlie Chan!

# STRAND TWIN

PRESTONSBURG, KY. • 606-886-2696

## STRAND I HELD OVER

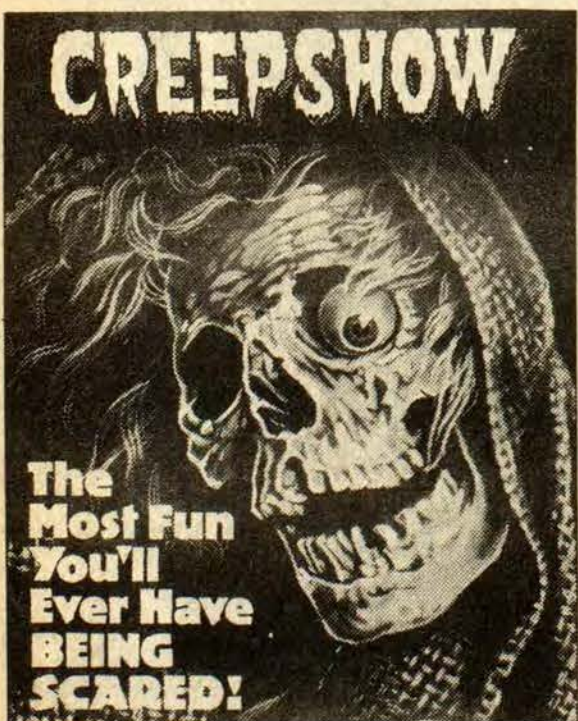

The Most Fun  
You'll  
Ever Have  
BEING  
SCARED!

CAST: HAL HOLBROOK, ADRIENNE BARBEAU, FRETZ WEAVER, LESLIE NIELSEN, CARRIE NYE, E.G. MARSHALL, VINCE LINDFORS, Aurl Boddia  
A LAUREL PRODUCTION "CREEPSHOW" A GEORGE A. ROMERO FILM  
CASTING: SALAH M. HASSANEIN, MUSIC BY: STEPHEN KING  
EDITED BY: RICHARD P. RUBINSTEIN, EXECUTIVE PRODUCERS: GEORGE A. ROMERO  
PRODUCED BY: GEORGE A. ROMERO, DIRECTED BY: ROBERT TAYLOR  
A PARAMOUNT PICTURE  
GENERAL AUDIENCES  
RESTRICTED  
PARENTS STRONGLY CAUTIONED  
SOME MATERIAL MAY BE OFFENSIVE TO CHILDREN

## STRAND II Starts Friday

A Musical Storybook Fantasy  
Come To Life.

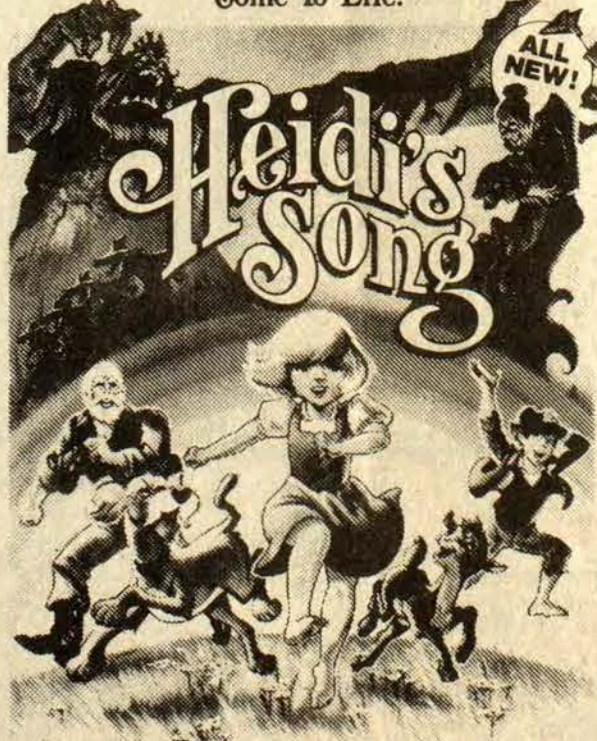

HANNA-BARRBERA PRESENTS HEIDI'S SONG  
FEATURING THE VOICES OF LORNE GREENE, SAMMY DAVIS, JR. & MARGERY GARY. SONGS BY SAMMY ZAHN & BURTON LANE  
ASSOCIATE PRODUCER (AND TAXA-MOTTO WRITER) BY JOSEPH BARBERA, JAMESON BREWSTER & ROBERT TAYLOR  
ORIGINAL SCORE AND CONDUCTED BY HOYT CURTIN. BASED ON THE NOVEL HEIDI BY JOHANNA SPYRI  
PRODUCED BY JOSEPH BARBERA & WILLIAM HANNA. DIRECTED BY ROBERT TAYLOR  
A PARAMOUNT PICTURE  
GENERAL AUDIENCES  
ALL AGES ADMITTED  
RESTRICTED  
PARENTS STRONGLY CAUTIONED  
SOME MATERIAL MAY BE OFFENSIVE TO CHILDREN

Showtimes 7:15 and 9:30  
Sunday matinee open 1:00, start 1:30, over 3:30

# The Bank Josephine's I.R.A.

TAX SAVINGS NOW  
SECURE RETIREMENT LATER



The Bank Josephine offers an Individual Retirement Account Program which could be one of the most promising investment alternatives available in today's market.

We recognize whenever a banking service is offered, there will be questions to be asked and answered. And we have tried to anticipate those questions and provide you with the answers you need to make an informed decision on the best way to invest in your I.R.A.

Who can participate in the new IRA plan?

Anyone with earned income of at least the amount deposited in the IRA.

How much can be deposited in an IRA each year?

\$2,000 per person. A married couple with both spouses working can set aside up to \$4,000 a year, providing each separate account does not exceed \$2,000. And a couple with one working spouse can set aside up to \$2,250 a year divided between two accounts.

When may I open an IRA?

An IRA may be opened at any time during the calendar year, but to receive the tax deduction, you must make contributions to your IRA before you file your tax return each year—prior to April 15, or if you file an extension, June 15.

What are the tax benefits of an IRA?

The money you contribute to your IRA—including the interest it earns over the years—is tax deferred. This means that you do not have to pay taxes on that money until you

withdraw it at retirement. At that time, you will probably be in a lower tax bracket. In the meantime, you simply deduct the amount you deposit each year to your IRA from your total income. The result is a lower tax bracket and a tax savings.

At what age may I begin withdrawing funds from my IRA?

You may begin withdrawing at age 59½; however, you must begin withdrawing funds at age 70½.

What if I need to withdraw funds early?

You may withdraw funds at any time, but there will be penalties imposed. The Internal Revenue Service will impose a 10% excise tax. In addition, all amounts withdrawn early will be considered taxable income. There will be no penalty if early withdrawal is due to death or disability.

If you need further details, we invite you to call our savings experts at 886-9101, or stop by any of our convenient county-wide branches.



**THE BANK  
JOSEPHINE**

"Serving You Since 1891"

Prestonsburg • Garrett • Harold • Allen • Wheelwright

MEMBER F.D.I.C.



BLACKCATS BLACKCATS BLACKCATS BLACKCATS BLACKCATS BLACKCATS BLACKCATS BLACKCATS BLACKCATS BLACKCATS

# CONGRATULATIONS!

## PRESTONSBURG HIGH SCHOOL FOOTBALL BLACKCATS

...FOR AN EXCELLENT 9-2 REGULAR SEASON RECORD AND FOR AN EXCITING 26-6 VICTORY OVER WHITESBURG IN THE REGIONAL PLAYOFF GAME.

### NOW GO FOR A WIN OVER CORBIN, AND A TRIP TO LOUISVILLE FOR THE STATE FINALS!

#### — 1982 PRESTONSBURG FOOTBALL BLACKCATS —

- |                    |                       |                    |                     |
|--------------------|-----------------------|--------------------|---------------------|
| 8 Brad Hughes      | 31 Bryan Pace         | 55 Bryan Griffith  | 77 Bill Tom Moore   |
| 11 Pete Green      | 33 James Little       | 56 B. J. Sturgill  | 78 Joe Weddington   |
| 10 Gordie Ratliff  | 35 Keith Slone        | 58 Ron Willis      | 79 David Stumbo     |
| 14 Jeff Patrick    | 36 John DeRossett     | 59 Kelly Flanagan  | 80 Irvin Spears     |
| 16 John Goble      | 37 Philip Lewis       | 60 Derek Calhoun   | 81 Brian Keathley   |
| 17 Todd Nairn      | 38 Randall Slone      | 62 Donnie Ray      | 82 Richard Hamilton |
| 20 John Anderson   | 42 Ted George         | 63 Ricky Thacker   | 86 Stacy Marshall   |
| 22 Robert Midgette | 43 Butch Carr         | 64 Eddie DeRossett | 88 Doug Hyden       |
| 23 B. D. Nunnery   | 44 Lonnie Stapleton   | 65 Trent Nairn     | 89 John Robbins     |
| 24 Jamie Adkins    | 45 John Gilliam       | 66 Clyde Johnson   | J. R. Osborne, Mgr. |
| 25 Morris Copley   | 46 Bryan Music        | 67 Bristol Gibson  | Dean Poe, Mgr.      |
| 26 Barry Rice      | 47 Mike Lyons         | 68 Sean Dotson     | Steve Davis, Mgr.   |
| 27 Ronnie Slone    | 48 Mike Gunter        | 70 Jeff Craft      | Ronnie Leslie, Mgr. |
| 28 Chris Snodgrass | 50 Randall Hager      | 73 Jeff Cook       | Diane Hall, Mgr.    |
| 29 Wendell Burke   | 52 Barry Hall         | 75 Todd Johnson    | Debbie Cate, Mgr.   |
| 30 Chris Hooker    | 54 Richie Schoolcraft | 76 A. O. Onkst     | R. B. Davis, Mgr.   |

#### COACHES

Philip A. Haywood — Head Coach, 1975-1982, Tony Burchett — Assistant Coach, Gordie Johnson — Volunteer Asst. Coach, Jim Blackburn — Volunteer Asst. Coach, Monty Branham — Volunteer Asst. Coach, John Heinze — Volunteer Asst. Coach, Jeff Burchett — Volunteer Asst. Coach, Alvin Hall — Volunteer Asst. Coach, Donnie Goble—Volunteer Asst. Coach

#### ADMINISTRATION

Robert May—Principal, Ralph Roberts—Asst. Principal and Athletic Director, Pat Minns—Secretary, Gayle Herald—Secretary

#### VARSITY CHEERLEADERS

Suzanne Fleenor, Johnni Harris, Missy Willis, Hope Sword, Doris Click, Linda Whitten, Paula Spencer, Lisa Hall, Mary Porter, Rachael Allen, Susan Adams.

#### JUNIOR VARSITY CHEERLEADERS

Jamie Harris, Leslie Sheets, Lauren Slone, Rhonda Bates, Angela Blair, Marcia Jefferson, Kim Jurich, Kim Campbell.

#### 1982 FIGHTING BLACKCATS FOOTBALL SEASON

	WE	THEY
Aug. 27 . . . . . Estill Co.	14	27
Sept. 3 . . . . . Paintsville	7	0
Sept. 10 . . . . . Fleming-Neon	35	8
Sept. 17 . . . . . Johnson Central	34	6
Sept. 24 . . . . . Betsy Layne	42	12
Oct. 1 . . . . . Belfry	13	16
Oct. 8 . . . . . Lawrence Co.	34	0
Oct. 15 . . . . . Knott County	42	8
Oct. 22 . . . . . Pikeville	45	0
Oct. 29 . . . . . Hazard	44	20
Nov. 5 . . . . . Morgan Co.*	17	0
Nov. 12 . . . . . Whitesburg**	26	6

(\* District Championship Game)  
(\* Regional Championship Game)

#### BLACKCAT MARCHING BAND

GREG CARTER, Director

Teresa Campbell, Cindy Hackworth, Melissa Layne, Gladys Marsilette, Ted Miller, Kari Owens, Misha Reynolds, Dena Stephens, Danita Wireman, Allen Goble, Paul Hicks, Herbie Lemaster, Bobby Maynard, John Robbins, Allen Rose, Glenn Slone, Doug Wells, Henry Austin, Lynn Combs, Jeff Craft, David Fraley, Mike Herald, Tim Herald, Phillip Hunt, Tammy Music, Chris Porter, Duane Branham, Tilly Branham, David Clifton, Ronnie Diddle, Karen Ellis, Jill Hackworth, Chris Honeycutt, Benji Jones, Rodney Nelson, Jeff Setser, Vincent Stephens, Dan Underwood, Margaret Branham, Debbie Cooley, Jamie Dillin, Miki Jones, Nancy Music, Missy Ousley, Jessica Porter, Lisa Shepherd, Valerie Walker, Sherri Williamson, Sandy Stephens, Kim Prince, Chris Lumpkins, Joletta Kimbler, Lorna Caldwell

#### MAJORETTES

Michelle Wilson, Renee' Kinzer, Jamie Wallen, Laura Cooley, Karen Ousley, Sandy Horn, Melanie Webb, Kathy Barnett

#### STATISTICIANS

Diane Hall, Susan Cooley, Kathy Barnett, Debbie Cater, Kari Owens, Beth Howard, Rona Lawson.

A Special Thanks to the following for contributions to buy the new warm-up capes for the team:

Action Petroleum, Ronald Hooker, Danny Ray, Kelly Moore, Brad Lewis, Music-Carter-Hughes Chevrolet-Buick, Robert Marshall, Prestonsburg Auto Parts, Terry Dotson, Raymond Schoolcraft, Worldwide Equipment, The Bank Josephine, A. L. Gunter, United Federal Savings & Loan, Dixon Nunnery, James Allen, Joe D. Weddington, Rudolph Griffith, Roger Jurich, M.D., Bradis Goble, Bush and Burchett, Gerald DeRossett, Aubrey Onkst, Shag Hall, Goble Lumber Co., Glenn Copley, Larry Leslie, M.D., Harold Cooley, David White, M.D., Ted Nairn, Clarence Rice

SPECIAL THANKS TO THE VOICE OF THE BLACKCATS, ROY ROBERTS.

BLACKCATS BLACKCATS BLACKCATS BLACKCATS BLACKCATS BLACKCATS BLACKCATS BLACKCATS BLACKCATS BLACKCATS



**ADVERTISEMENT FOR BIDS**

Floyd County Fiscal Court, Floyd County Courthouse Annex, Prestonsburg, Kentucky 41653

Separate sealed BIDS for the construction of CONTRACT I-Floyd County Landfill, consisting of clearing and grubbing approximately 45 acres will be received by Floyd County Fiscal Court at the office of the County Judge/Executive until 10:00 a.m. local time, Nov. 29, 1982, and then at said office publicly opened and read aloud.

The CONTRACT DOCUMENTS may be examined at the following locations: Floyd County Fiscal Court, Floyd County Courthouse Annex, Prestonsburg, Ky., Kenvirons, Inc., 452 Versailles Road, Frankfort, Kentucky 40601.

Copies of the CONTRACT DOCUMENTS may be obtained at the office of Kenvirons, Inc., located at 452 Versailles Road, Frankfort, Ky., mailing address: P.O. Drawer V, Frankfort, Kentucky 40602, upon payment of \$15.00 for each set.

Any BIDDER, upon returning the CONTRACT DOCUMENTS promptly and in good condition, will be refunded the payment, and any non-bidder upon so returning the CONTRACT DOCUMENTS will be refunded \$5.00.

Each BIDDER must accompany his bid with a Bid Bond in amount of not less than five (5) percent of the base bid. No BIDDER may withdraw his bid for a period of 90 days. The BIDDER awarded the contract shall execute a 100% Performance Bond and a 100% Payment Bond and shall furnish insurance as required, in the General Conditions. Contracts shall be completed within 180 calendar days after date of authorization to start work. Liquidated damages will be \$100 per calendar day.

The work to be performed under this contract is on a project assisted in part under a program providing direct Federal Financial Assistance from the Farmers Home Administration.

BIDDERS must comply with the President's Executive Order Nos. 11246 and 11375, which prohibit discrimination in employment regarding race, creed, color, sex, or national origin. BIDDERS must comply with Title VI of the Civil Rights Act of 1964, the Anti-Kickback Act, and the Contract Work Hours Standard Act. BIDDERS must certify that they do not, and will not, maintain or provide for their employees any facilities that are segregated on a basis of race, color, creed, or national origin. Any bid that is obviously unbalanced may be rejected. The Floyd County Fiscal Court reserves the right to reject any and all bids and waive informalities.

FLOYD COUNTY FISCAL COURT  
By: Jerry Lafferty Jr.,  
County Judge/Executive  
11-17-2t.

**Homecoming Queen, Princesses Named**



Myra Lynn Martin, of Prestonsburg Community College, was among 14 UK princesses introduced at pre-game homecoming ceremonies of the UK-Vanderbilt football game. Her escort is Rondele Lawson.

Anne Pride Pollock was crowned 1982 University of Kentucky Homecoming Queen in halftime ceremonies at the UK vs. Vanderbilt football game. Sponsored by Chi Omega, Miss Pollock is a senior in marketing. She was escorted by her father, Richard H. Pollock, of Middletown.

Miss Pollock was crowned by Leslie Davis, last year's queen from Louisville.

Kathy Kwasny, Huntington, W. Va., sponsored by Alpha Delta Pi, was first-runner up. A junior in advertising, she is from 11 Greenspring Circle, Huntington, W. Va.

Second runner-up was Kelly Guilfoil, sponsored by Pi Kappa Alpha fraternity. A junior in international law, she is the daughter of Dr. and Mrs. B.A. Guilfoil, Glasgow.

Sally Scott, Louisville, sponsored by Delta Tau Delta, was third runner-up. Fourth runner-up was Kim Smith, of Burkesville, sponsored by Blanding II House Council.

Other royalty included the presentation of the 14 Community College princesses in a pre-game ceremony.

The princesses and their escorts listed by college includes:  
Ashland: Chelisa D. Conley, escorted by Barry David Gibson.  
Elizabethtown: Brenda Seymore, escorted by David Seymore.  
Hazard: Camella Carol Colwell, escorted by Kara Douglas Harvey.  
Henderson: Susan M. Wilson, escorted by Scott Powell.  
Hopkinsville: Sharon Kay Gilliam, escorted by Gregory Wayne Pryor.  
Jefferson: Kimberly Johnson escorted by Michael Dickerson.  
Lexington Technical Institute: Julie Osborne, escorted by Thomas Hastings.  
Madisonville: Lisa Ann Johnston, escorted by Dwayne Holman.  
Maysville: Gina Louise Hart, escorted by Johnny Conway.  
Prestonsburg: Myra Lynn Martin, escorted by Rondele Lawson.  
Paducah: Rhonda K. Jones, escorted by John Weyers III.  
Somerset: Amy Edwards, escorted by Frank Burkett.  
Southeast at Cumberland: Dianna Blanton Nolan, escorted by Jim Blanton.  
Southwest/Jefferson: Carol Hilpp, escorted by Louis "Ace" Hilpp.

**Holy Ghost REVIVAL**

WITH

**TV Evangelist R.A. West**

in Paintsville, Kentucky at

**STAR MUSICLAND**

Rt. 23 South of Paintsville

**Wednesday Nov. 17**

**Thursday Nov. 18**

**Friday Nov. 19**

**7:30 p.m. Nightly**

**PRAYER FOR THE SICK  
SPECIAL SINGING  
ANOINTED PREACHING**

**Everyone Welcome  
All Seats Free**

**THIS FRIDAY  
NOVEMBER 19  
9 A.M. TO 9 P.M.**

**12 HOURS ONLY**

**THIS FRIDAY  
NOVEMBER 19  
9 A.M. TO 9 P.M.**

**\$110,000<sup>00</sup> CLEARANCE SALE**

**WE WILL BE CLOSED ALL DAY THURSDAY PREPARING FOR THE SALE**

<p><b>Hotpoint</b></p> <p>MODEL CSF 24 DB <b>SIDE-BY-SIDE REFRIGERATOR-FREEZER</b> 24 CUBIC FEET "ICE IN DOOR"</p> <p>REGULAR <del>\$1,665<sup>00</sup></del> <b>NOW ONLY \$1,299<sup>99</sup></b></p>	<p><b>Hotpoint</b></p> <p>MODEL FH 25 CA <b>FREEZER</b> 25 CUBIC FEET (CHEST TYPE)</p> <p>REGULAR <del>\$650<sup>00</sup></del> <b>NOW ONLY \$499<sup>99</sup></b></p>	<p><b>Hotpoint</b></p> <p>MODEL RB 525 <b>ELECTRIC RANGE</b> 30" WIDE (WHITE ONLY)</p> <p>REGULAR <del>\$350<sup>00</sup></del> <b>NOW ONLY \$299<sup>99</sup></b></p>	<p><b>Hotpoint</b></p> <p>MODEL CTF 17 EB <b>REFRIGERATOR</b> 2-DOOR-FREEZER ON TOP 17 CUBIC FEET FROST-FREE</p> <p>REGULAR <del>\$790<sup>00</sup></del> <b>NOW ONLY \$599<sup>99</sup></b></p>	<p><b>Hotpoint</b></p> <p>MODEL RB 747 GOA "TOP OF THE LINE" <b>ELECTRIC RANGE</b> (SELF-CLEANING OVEN DIGITAL CLOCK, ETC.)</p> <p>REGULAR <del>\$740<sup>00</sup></del> <b>NOW ONLY \$679<sup>99</sup></b></p>	<p><b>Hotpoint</b></p> <p>MODEL CSF 20 EB <b>SIDE-BY-SIDE REFRIGERATOR-FREEZER</b> 20 CUBIC FEET</p> <p>FREE: AUTOMATIC ICE-MAKER</p> <p>REGULAR <del>\$849<sup>99</sup></del> <b>NOW ONLY \$849<sup>99</sup></b></p>
<p><b>Hotpoint</b></p> <p>MODEL HDA 860 <b>DISHWASHER</b> (UNDER THE COUNTER) DELUXE MODEL</p> <p>REGULAR <del>\$565<sup>00</sup></del> <b>NOW ONLY \$449<sup>99</sup></b></p>	<p><b>Hotpoint</b></p> <p>MODEL RB 735 GOA <b>ELECTRIC RANGE</b> (SELF-CLEANING OVEN DELUXE 30")</p> <p>REGULAR <del>\$699<sup>00</sup></del> <b>NOW ONLY \$569<sup>99</sup></b></p>	<p><b>Hotpoint</b></p> <p>MODEL WLW 3700 B <b>HEAVY DUTY WASHER</b> DELUXE FEATURES</p> <p>REGULAR <del>\$495<sup>00</sup></del> <b>NOW ONLY \$429<sup>99</sup></b></p>	<p><b>Hotpoint</b></p> <p>MODEL DLB 2650B <b>HEAVY DUTY DRYER</b> DELUXE FEATURES</p> <p>REGULAR <del>\$390<sup>00</sup></del> <b>NOW ONLY \$339<sup>99</sup></b></p>	<p><b>Hotpoint</b></p> <p>MODEL CTF 15 EB <b>REFRIGERATOR</b> 2-DOOR-FREEZER ON TOP 15 CUBIC FEET FROST-FREE</p> <p>REGULAR <del>\$725<sup>00</sup></del> <b>NOW ONLY \$559<sup>99</sup></b></p>	<p><b>Hotpoint</b></p> <p>MODEL RVM 42 <b>MICRO-WAVE OVEN (SPACE-SAVER)</b> • DELUXE •</p> <p>REGULAR <del>\$675<sup>00</sup></del> <b>NOW ONLY \$539<sup>99</sup></b></p>

**TERMS ARE AVAILABLE — DELIVERY WILL BE FREE  
KNOWN FOR QUALITY AND SERVICE AT AFFORDABLE PRICES**

**OLD U.S. 23  
AT  
LANCER**

**RAY HOWARD'S No. 2**

**PRESTONSBURG  
KY**



THIS FRIDAY  
NOVEMBER 19  
9 A.M. TO 9 P.M.

# 12 HOURS ONLY

THIS FRIDAY  
NOVEMBER 19  
9 A.M. TO 9 P.M.

## \$110,000<sup>00</sup> CLEARANCE SALE

**WE WILL BE CLOSED ALL DAY THURSDAY PREPARING FOR THE SALE**

### LIVING ROOM SUITES NOW

- SOFA, LOVESEAT, CHAIR (SOLID OAK FRAME—100% COTTON) ~~(Was \$799<sup>95</sup>)~~ **\$399<sup>99</sup>** (All 3 Pieces)
- SOFA, LOVESEAT, CHAIR (SOLID OAK, FRAME—TOP VINYL) ~~(Was \$1,099<sup>00</sup>)~~ **\$599<sup>99</sup>** (All 3 Pieces)
- SOFA, LOVESEAT, CHAIR (SOLID OAK FRAME—CHENILLE) ~~(Was \$1,229<sup>00</sup>)~~ **\$599<sup>99</sup>** (All 3 Pieces)
- SOFA, LOVESEAT, CHAIR (SOLID OAK FRAME—ANTRON) ~~(Was \$1,199<sup>05</sup>)~~ **\$699<sup>99</sup>** (All 3 Pieces)
- SOFA, LOVESEAT, CHAIR (SOLID OAK FRAME—TOP VINYL) ~~(Was \$799<sup>95</sup>)~~ **\$499<sup>99</sup>** (All 3 Pieces)
- SOFA, ROCKER, CHAIR 2 END TABLES—1 COCKTAIL TABLE (6" PINE) ~~(Was \$899<sup>00</sup>)~~ **\$599<sup>99</sup>** (All 6 Pieces)
- SOFA, LOVESEAT (COIL SPRINGS—CHENILLE) ~~(Was \$1,499<sup>00</sup>)~~ **\$699<sup>99</sup>** (Both Pieces)
- SOFA, CHAIR (SOLID OAK FRAME—TOP VINYL) ~~(Was \$699<sup>95</sup>)~~ **\$349<sup>99</sup>** (Both Pieces)
- SOFA, CHAIR (COIL SPRINGS—ANTRON) ~~(Was \$799<sup>95</sup>)~~ **\$449<sup>99</sup>** (Both Pieces)

(WE NOW HAVE MORE THAN 45 SUITES TO CHOOSE FROM)

- |   |   |
|---|---|
| HIDE-A-BED<br>EARLY AMERICAN, QUEEN SIZE, ANTRON<br><del>(Was \$599<sup>95</sup>)</del> <b>NOW \$399<sup>99</sup> ONLY</b>  | 2-PIECE HIDE-A-BED<br>QUEEN SOFA—MATCHING CHAIR<br><del>(Was \$999<sup>00</sup>)</del> <b>NOW \$559<sup>99</sup> ONLY BOTH PIECES</b> |
| BERKLINE RECLINER<br>ALL LEATHER INSIDE<br><del>(Was \$699<sup>95</sup>)</del> <b>NOW \$349<sup>99</sup> ONLY</b>           | STRAIGHT RECLINER<br>HEAD PAD AND SIDE POCKET<br><del>(Was \$1,199<sup>95</sup>)</del> <b>NOW \$119<sup>99</sup> ONLY</b>             |
| EXTRA LARGE<br>WALL-A-WAY RECLINER<br>(TOP VINYL)<br><del>(Was \$299<sup>95</sup>)</del> <b>NOW \$199<sup>99</sup> ONLY</b> | EXTRA LARGE<br>ROCKING RECLINER<br>(TOP VINYL)<br><del>(Was \$269<sup>95</sup>)</del> <b>NOW \$179<sup>99</sup> ONLY</b>              |
| SET OF 3 TABLES<br>ALL WOOD WITH GLASS TOPS<br><del>(Was \$399<sup>00</sup>)</del> <b>NOW \$249<sup>99</sup> FOR ALL 3</b>  | "QUEEN ANNE" CHAIRS<br>(VELVET)<br>SLIGHTLY DAMAGED<br>(Only 2 To Sell) <b>ONLY \$169<sup>99</sup></b>                                |

### DINING ROOM SUITES NOW

- BUFFET, HUTCH, TABLE, 6 CHAIRS (ALL WOOD, EXTRA LARGE, CANE-BACK) ~~(Was \$1,699<sup>00</sup>)~~ **\$999<sup>99</sup>** (All 9 Pieces)
- BUFFET, HUTCH, TABLE, 6 CHAIRS (ALL WOOD, CHESTNUT, DELUXE INLAYS) ~~(Was \$1,799<sup>00</sup>)~~ **\$1,099<sup>99</sup>** (All 9 Pieces)
- BUFFET, HUTCH, TABLE, 6 CHAIRS (ALL WOOD, EXTRA LARGE, CANE-BACK) ~~(Was \$1,999<sup>00</sup>)~~ **\$1,299<sup>99</sup>** (All 9 Pieces)
- BUFFET, HUTCH, TABLE, 6 CHAIRS (ALL WOOD, CHESTNUT, PEDESTAL TABLE) ~~(Was \$1,919<sup>00</sup>)~~ **\$1,299<sup>99</sup>** (All 9 Pieces)

(12 SUITES TO CHOOSE FROM)

- |  |   |   |
|--|---|---|
| <b>ALL WOOD</b><br>5-PIECE DINETTE<br>Table—4 Chairs<br>(2 Finishes Available)<br><b>NOW ONLY \$199<sup>99</sup></b><br>ALL 5 PIECES | <b>ALL WOOD</b><br>7-PIECE DINETTE<br>Table—6 Chairs<br>(Maple)<br><b>NOW ONLY \$299<sup>99</sup></b><br>ALL 7 PIECES | <b>ALL WOOD</b><br>5-PIECE DINETTE<br>—OR—<br>GAME TABLE SET<br>(Use either way)<br><del>(Was \$949<sup>00</sup>)</del> <b>NOW \$599<sup>99</sup></b><br>ALL 5 PIECES |
|--|---|---|

- ROLL-TOP DESKS... \$199<sup>99</sup>
- POLE LAMPS... \$29<sup>99</sup>
- 4-DRAWER CHESTS... \$69<sup>99</sup>
- 6x9 ORIENTAL RUGS... \$139<sup>99</sup>
- LINGERIE CHESTS... \$59<sup>99</sup>

**SET OF 3 TABLES**  
Square Commode,  
Hexagonal Commode,  
Large Cocktail  
**For all Three \$179<sup>99</sup>**

- RECLINERS... \$89<sup>99</sup>
- 7-DRAWER DESK... \$139<sup>99</sup>
- 2-DOOR UTILITY... \$59<sup>99</sup>
- 6x9 LIND. RUGS... \$3<sup>95</sup>
- MAPLE GUN RACKS... \$19<sup>99</sup>
- FLOOR LAMPS... \$59<sup>99</sup>
- SMOKERS... \$29<sup>99</sup>

### ONE GROUP LAMPS

- LEAD CRYSTAL... ✓
- BRASS... ✓
- ENAMELED... ✓
- CERAMICS... ✓
- ORIENTALS... ✓  
(Some Imported from Old China)
- ANTIQUE BRASS... ✓
- HAND BLOWN GLASS... ✓

**50%  
60%  
70%  
OFF**

*Beautiful Etageres that  
Add Charm to Any Room!  
Buy Now and Save!*

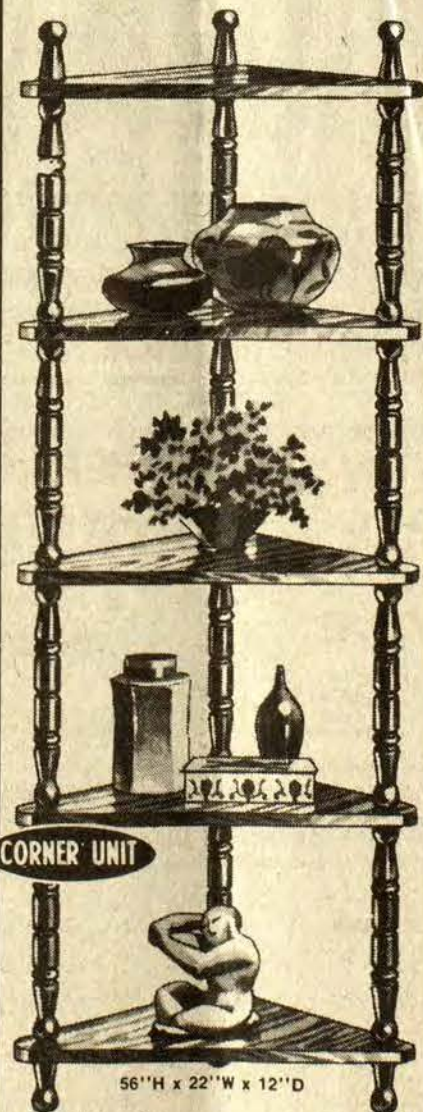

**CORNER UNIT**  
56"H x 22"W x 12"D  
**ONLY \$39<sup>99</sup>**

### BEDROOM SUITES NOW

- DRESSER } BED } CHEST—NITE STAND (ALL WOOD) ~~(Was \$899<sup>00</sup>)~~ **\$499<sup>99</sup>** (4-Pc. Suite)
- MIRROR } RAILS }
- DRESSER } BED } CHEST (ALL WOOD) ~~(Was \$499<sup>00</sup>)~~ **\$249<sup>99</sup>** (3-Pc. Suite)
- MIRROR } RAILS }
- DRESSER } BED } CHEST (ALL WOOD) ~~(Was \$799<sup>05</sup>)~~ **\$399<sup>99</sup>** (3-Pc. Suite)
- MIRROR } RAILS }
- DRESSER } BED } CHEST (KEMP) ~~(Was \$949<sup>00</sup>)~~ **\$499<sup>99</sup>** (3-Pc. Suite)
- MIRROR } RAILS }
- DRESSER } BED } CHEST NITE STAND (All Wood) ~~(Was \$899<sup>05</sup>)~~ **\$599<sup>99</sup>** (4-Pc. Suite)
- MIRROR } RAILS }
- DRESSER } BED } CHEST (ALL WOOD) ~~(Was \$899<sup>05</sup>)~~ **\$499<sup>99</sup>** (3-Pc. Suite)
- HUTCH MIRROR } RAILS }
- DRESSER } BED } CHEST NITE STAND (CHERRY) ~~(Was \$1,219<sup>00</sup>)~~ **\$799<sup>99</sup>**
- MIRROR } RAILS }
- DRESSER } BED } CHEST NITE STAND (PINE) ~~(Was \$999<sup>00</sup>)~~ **\$699<sup>99</sup>**
- MIRROR } RAILS }

(WE NOW HAVE MORE THAN 30 BEDROOM SUITES IN STOCK)

- |   |   |   |
|---|---|---|
| <b>VAUGHAN</b><br>"OPEN STOCK"<br>PINE BEDROOM<br><b>20% OFF</b>  | <b>KEMP</b><br>"OPEN STOCK"<br>WHITE BEDROOM<br><b>20% OFF</b>  | <b>CAROLINA</b><br>"OPEN STOCK"<br>MAPLE BEDROOM<br><b>30% OFF</b>  |
| <b>CAPTAIN'S BED</b><br>ALL WOOD—PINE<br>BED<br>BOTTOM DRAWER UNIT<br>MATTRESS (BUNKIE)<br>Was \$349 <sup>95</sup><br><b>NOW ONLY \$299<sup>99</sup> COMPLETE</b>               | <b>"EYE-LEVEL"</b><br>DOUBLE-OVEN RANGE<br>Gas—All Deluxe Features<br>Digital Clock... ✓<br>Continuous Clean Oven... ✓<br>Life-Time Burners... ✓<br>Was \$775 <sup>00</sup><br><b>NOW ONLY \$699<sup>99</sup></b> | <b>"CHROMCRAFT"</b><br>7-PIECE DINETTE<br>(GLASS TOP TABLE)<br>(BRASS BASE)<br>(BRASS CHAIRS WITH NYLON VELVET FABRIC)<br>Was \$1,299 <sup>00</sup><br><b>NOW ONLY \$699<sup>99</sup></b> |
| <b>"CHROMCRAFT"</b><br>5-PIECE DINETTE<br>GLASS TOP TABLE<br>CHROME BASE<br>CHROME CHAIRS WITH CHENILLE FABRIC<br>Was \$695 <sup>00</sup><br><b>NOW ONLY \$439<sup>99</sup></b> | <b>DELUXE METAL</b><br>7-PIECE DINETTE<br>Table... ✓<br>6 Chairs... ✓<br>Was \$299 <sup>95</sup><br><b>NOW ONLY \$199<sup>99</sup></b>  | <b>MATTRESS</b><br>MATCHING BOX SPRING<br>(312-Coil Mattress)<br>(Innerspring Quilted—Firm)<br>(60-Coil Box)<br>Standard and Twin<br><b>ONLY \$159<sup>99</sup></b>                       |
| <b>30"</b><br>DELUXE GAS RANGE<br>CLOCK, TIMER, ETC.<br>"VESTA"<br>1983 MODEL<br>Was \$459 <sup>00</sup><br><b>NOW ONLY \$399<sup>99</sup></b>                                  | <b>BRASS BEDS</b><br>HEADBOARD... ✓<br>FOOTBOARD... ✓<br>FRAME... ✓<br>STANDARD<br><b>\$199<sup>99</sup></b><br>QUEEN<br><b>\$269<sup>99</sup></b>  | <b>GUN CABINET</b><br>"FORT HARRISON"<br>ALL WOOD<br>:MAPLE:<br><b>12 GUNS</b><br>Was \$449 <sup>00</sup><br><b>NOW ONLY \$349<sup>99</sup></b><br>(ONE TO SELL)                          |

**TERMS ARE AVAILABLE— DELIVERY WILL BE FREE  
KNOWN FOR QUALITY AND SERVICE AT AFFORDABLE PRICES**

OLD U.S. 23  
AT  
LANCER

# RAY HOWARD'S NO. 2

PRESTONSBURG  
KY



(Reproduced below is page 2 of the fourteenth issue of The Floyd County Times, published September 16, 1927)

PAGE TWO

FLOYD COUNTY TIMES

# Walters' Bakery

An asset to Prestonsburg—A home business which caters to your trade by giving service.

## BRIEF TOPICS

The governor of the state of Para has ordered a ship to hunt for Paul Redfern, the American aviator, who disappeared when flying alone from Brunswick, Ga., to Brazil. At the request of the American consul the steamer Our Lady of Mercy will search virtually the whole northern coast for trace of the missing flier.

The veil of secrecy imposed by Benito Mussolini over intimacies of his home life to keep them safe from the prying eyes of the public is being drawn with more than usual care with the approach of the date when an addition to his family is expected.

A new problem in the already troubled United States-Mexican diplomatic relations was taken to the state department.

While officials were struggling with Mexican issues arising from the disputed oil land laws and Mexican bandit attacks on Americans, they were confronted with a dispute over fisheries.

A little nest egg of Chauncey M. Depew's is an illustration of what thrift will do. He recently dropped into a bank in Peekskill, N. Y., to inquire about the first hundred he had saved. He deposited it sixty-six years ago. Now it amounts to \$1,100.

The London, Ontario, to London, England, plane, Sir John Carling, hopped off at 9:49 a. m. eastern standard time Monday from a field in Washburn, six miles from Caribou, Me., for Harbor Grace, N. F.

Captain Terry Tully and Lieutenant James Medcalf made a perfect hop from the hayfield where the plane was forced down by rain and fog last Tuesday night. They had a good night's sleep and a hearty breakfast.

By beating a guard with a lead pipe and tossing him from a tower to the street 35 feet below, two long-term convicts escaped from the Eastern Penitentiary in Philadelphia shortly before midnight Sunday night.

Repeated questioning of Harry Hill, 21-year-old Streator, (Ill.) youth charged with killing his mother, Monday had failed to shake his assertion that he knew nothing of the crime and had fled from Streator only because he might be implicated.

He asserted that he had intended to go back to Streator with the intention of facing the charges but had stayed away from home to hide and "wait for things to cool off a little."

A movement has been started to erect a monument to Jesse James, famous Missouri bandit, in Mount Olive

cemetery at Kearney, Mo., it was announced by John H. Newman, a lawyer and life-long friend to Jesse James, Jr. The younger James formerly was a lawyer in Kansas City, and now is in Los Angeles.

Friends of the James family, it is expected, will finance the proposed monument.

William Jennings Bryan, Jr., son of the famous commoner, has confirmed reports he had filed suit in Los Angeles for divorce from Mrs. Helen Virginia Bryan, on charges of desertion. Bryan said his wife is visiting her father near Fredericksburg, Va.

A flying machine with wings shaped like a bird's, constructed of material which at long range resembles feathers and which runs without an engine has been created in Cocoa, Fla., by George R. White of Stony Brook, Long Island. This information comes from local residents who claim to have seen the peculiar contraption through a window of the hanger at Cocoa Beach.

White refuses to disclose how the small craft operates. "Simply an application of motive power," he replies to queries.

Five lives were lost when the Sunshine Special, crack train of the Missouri Pacific railroad, crashed into a small sedan at a grade crossing at Summit, Mo., Sunday.

The dead: John Burlbaw, 27 years old, miner, his wife, two children, and Burlbaw's mother, Mrs. Ellen Burlbaw.

Charles J. Glidden, 70 years old, telephone and aeronautical pioneer, died at his home in Boston Sunday after an illness of more than a month.

Colonel Glidden's death was caused by a growth on one of his lungs, from which he suffered for more than a year.

The wreck of the monoplane "Old Glory" was found late Monday afternoon in the North Atlantic.

The following radio message was received in New York from the S. S. Kyle, Canadian Government steamer, which was chartered to search for the missing plane:

"Located wreck of 'Old Glory', latitude 51:17, north; longitude 39:23 west, at 4:20 p. m., but no sign of crew. Particulars follow. (Signed) Muir."

Rushed from the Pacific Coast where he was arrested in connection with the death of his mother and questioned in the dim-lit cellar at the edge of the shallow grave where her body was found, and then locked up in the county jail, Harry Hill steadfastly protested his innocence Monday.

Hill did not kill his mother, the divorced wife of a wealthy Streator, Ill., physician, he said, and could prove it when the time came.

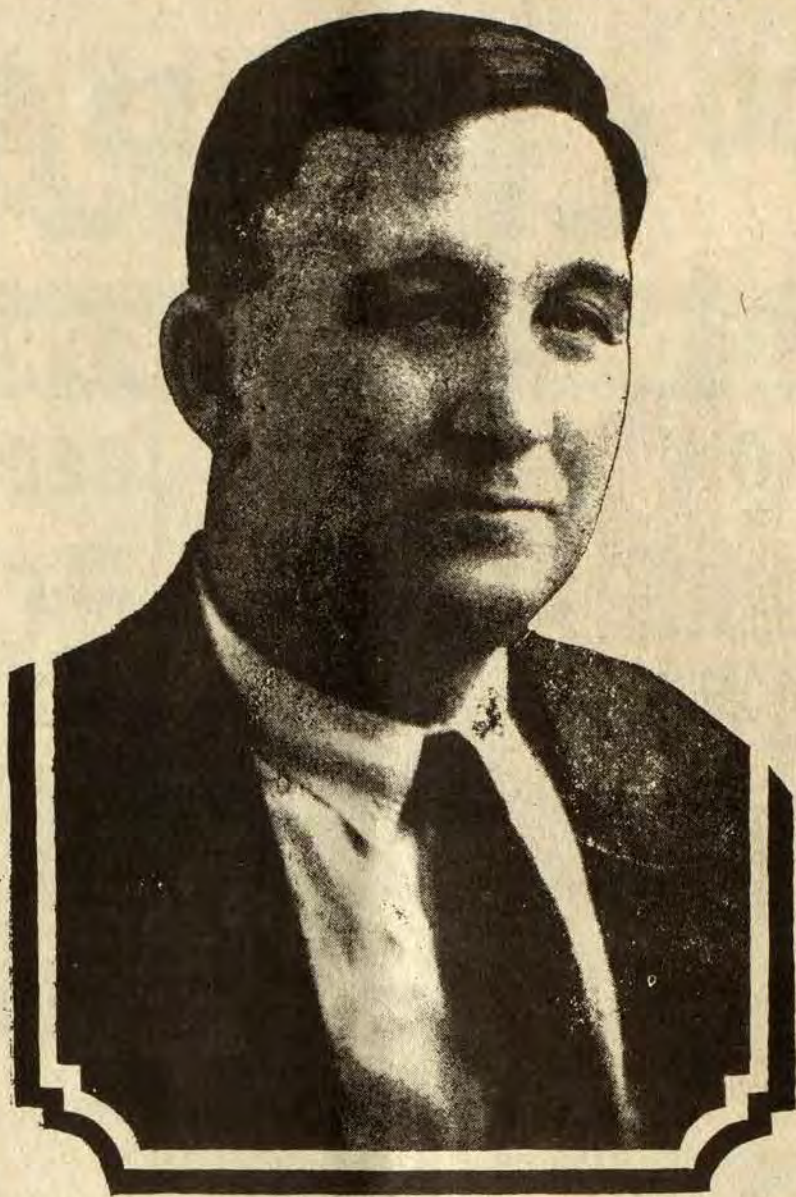

**WANTED**—A vacancy will exist in the 13th Senatorial District of Kentucky, composed of the counties of PIKE, FLOYD and KNOTT, on or about Tuesday, November 8. I want the job. "Right the Wrong"—and vote for me.

—Political Adv. HENRY D. FITZPATRICK

## Chestnut Blight Threatens State

Jackson, Ky.—Clarence Hill Burrage, forester at the Robinson experiment substation at Quicksand, has found the chestnut blight in Breathitt and Knott counties, and thinks the disease is probably present in all Eastern Kentucky counties. This is said to be the first official report of the appearance of chestnut blight in Kentucky.

Since there are no known control measures, Mr. Burrage thinks farmers should begin to consider markets for their chestnut timber. While he expects it to be at least ten years before the blight destroys all chestnut trees, he suggests the owners of these trees begin marketing timber as opportunities present themselves.

Those suitable for telephone poles will probably bring the best returns, according to Mr. Burrage. Tannin extract is made from chestnut wood, and tree owners within reach of tannin plants can dispose of their timber in the form of extract wood. Chestnut fence rails are still in demand in some sections and chestnut poles have many uses on farms.

## FORM ELECTION BOARD

Eli Stumbo, Democrat, of McDowell, and A. B. Osborn, Republican, of Garth, have been named to the Floyd county election board by the state county election board by the state board of election commissioners. Sheriff T. Y. Martin is the third member of the board by virtue of his office.

## MISS MAYO HOSTESS TO DELIGHTFUL BRIDGE

Miss Maurine Mayo delightfully entertained the younger social set at her home on Second avenue on Friday evening, September 9, with six tables of bridge, at the conclusion of which dainty refreshments were served.

High scores were won by Miss Sue Harris and Mr. Adrian Collins, consolation prizes going to Miss Mary Nunnery and Mr. Leroy Combs. Miss Lyda Francis, of Jenkins, Ky., was awarded guest prize.

Those enjoying this affair were: Misses Elizabeth Gardner, of Salyersville, Ky., Lyda Francis, of Jenkins, Ky., Kitty and Judith Salisbury, Margaret Rose, Mary and Edna Nunnery, Florence Stephens, Sue Farris, Jo Ann Allen, Helen Ferguson, Susan Allen, Angeline Layne, Messrs. Jack Howard, Bob May, Leroy Combs, Julian Harlowe, Adrian Collins, Paul Duffendach, Taggett Allen, Billy Rose, and Eddie Hill.

## HURT WHEN AUTO WRECKS

Ed Moore, son of Kendall Moore, of Langley was slightly injured Saturday night when his automobile skidded on slippery roads and dropped over a 15-foot bank between Garrett and Lackey. Mr. Moore was bruised about the body, but is recovering after receiving treatment at the Beaver Valley hospital at Martin.

## NEAL TREASURE STORY GOES FAR

### Man in Canal Zone Would Communicate With Searchers

The story of Jack Neal's buried treasure, which was published a short time ago in The Floyd County Times, found its way to far-away Panama, where it, evidently, received an interested reading.

As a result, the county clerk here received this week a letter written by Lieut. George Williams, who claims to be the discoverer of a great treasure hoard in Old Panama last year, of which stories appeared in the daily press throughout the country, and who seeks communication with searchers for Jack Neal's gold in this county.

Lieutenant Williams' letter is published below for what it is worth:

Box 327  
Ancon, Canal Zone,  
Panama,  
Sept. 2, 1927

Dear Sir:  
I have just been informed of the treasure hunt that is under way in your county and wish to be put in touch with one of them that are searching for the treasure.

Probably you have read of me in the papers, for it was I who recovered the treasure in Old Panama and elsewhere by the means of an instrument. I have also the concession over the whole of the Republic of Panama to search for buried treasure which was given me on the working of my machine before all officials of the Government. I have invented a new machine to detect gold and silver, and have made several recent discoveries. I have this machine for sale during the wet season while I am unable to explore myself, but as soon as the dry weather sets in I shall be too busy exploring to build these machines for any one else, therefore I have them for sale only during the next two months. I wish to get in touch with one of the treasure hunters looking for Jack Neal's treasure, so that I can sell one of these machines, for I am sure that it could be found with it. The price is 250 dollars, which is a little over the cost of making, plus one-sixteenth of all found for the first six months. After that time the machine belongs to the buyer and all found with it.

Please put me in touch with one of the hunters of this treasure. I await to hear from you.

Yours faithfully,  
LIEUT. GEORGE WILLIAMS.

## LAWRENCE WOMAN SEES FIRST TRAIN

On Monday evening Mrs. W. T. Riggsby and daughter of Union Camps, this county, had an unusual experience when they visited Louisa. Mrs. Riggsby is a niece of Mr. J. T. Pack, the genial manager of the A. and P. store here. According to Mr. Pack, Mrs. Riggsby, who is 60 years of age, and her daughter, who is 31, never before beheld the sight of a train or rode in an automobile.

Mrs. Riggsby left here for Ashland to spend a few days. From there they will go to Portsmouth, Ohio.—Lawrence County Recorder.

## BELIEVE IN ADVERTISING

(Mt. Sterling Gazette)

There was a man who said he did not believe in advertising. He is a married man.

When he was young and gay he had a sweetheart. She became his wife.

He is happy now. But why and how did he get her? Not in magazines or by joining a "lonesome club."

But he advertised just the same. He "showed off" at picnics; did stunts of physical skill where she could see.

His trousers were always pressed when he went a-courting. His tie was the latest hue and pattern.

He talked of big, brave things in her presence. He told her of the little home they would acquire and how it could be done on his salary.

By the time she answered "yes" she knew who he was, where he was and what he was worth financially and morally.

By his "advertising" her attention was directed to him, she knew all about him, and she was convinced of his value.

She simply "answered his ad." Both are happy now and both have profited by the transaction.

Advertising is simply letting the world know what YOU have to offer. Newspaper advertising is the best way to do that.

Mr. and Mrs. "Dad" Laferty and children, of Chinnville, are visiting children, of Raceland, are visiting relatives here.

## QUESTION BOX

1. For what are the following dates remembered?

- (1.) 1848
- (2.) 1901
- (3.) 1813
- (4.) 1319
- (5.) 1773
- (6.) 1911
- (7.) 1919
- (8.) 1898
- (9.) 1909
- (10.) 1865

2. Locate the following cities: (1.)

- Leningrad; (2.) Johannesburg; (3.) Sydney; (4.) Versailles; (5.) Vera Cruz; (6.) Frankfurt; (7.) Tokyo; (8.) Dublin; (9.) Edinburgh; (10.) Florence.

3. What is the principal mountain range of South America? Of Africa?

4. What was the first permanent settlement in the Big Sandy valley? Who founded it? When?

5. Who gave the Levisa fork of Big Sandy its present name?

6. Who was Kentucky's first governor?

7. Who wrote "The Bivouac of the Dead" and what inspired the author to write this immortal elegy?

8. In what year did Henry Clay die? (Answers on page 8.)

## HO, HUY.

A kiss, according to a learned college professor, is "the anatomical juxtaposition of two orbicularis oris muscles in a state of contraction." It sounds like the description of a kiss he's given his mother-in-law. Any kiss worthwhile is simply "bliss" and needs no scientific explanation.

## FOR BOARD OF EDUCATION

We are authorized to announce

**GEORGE HALE**  
of Goodloe, Ky., as a candidate for Floyd Board of Education, Educational Division No. 2, to be voted for at the regular election November 8, 1927.

**M. J. LEETE**  
Dentist  
Fitzpatrick Building  
Prestonsburg, Ky.

**A. J. MAY**  
Attorney and Counselor  
Practices in all courts  
First National Bank Building  
Prestonsburg, Ky.

**EDWARD L. ALLEN**  
Attorney-at-Law  
First National Bank Building  
Prestonsburg, Ky.

**CAUDILL & TACKETT**  
Attorneys-at-Law  
General Practice in all Courts  
Postoffice Building  
Prestonsburg, Ky.

**HOWARD & MAYO**  
Attorneys and Counselors  
Prestonsburg, Ky.

**B. M. James**      **Joe Hobson**  
**JAMES & HOBSON**  
Attorneys and Counselors  
Practice in All Courts  
Office Over Modern Drug Shop

**J. BASCOM CLARKE**  
Attorney-at-Law  
Office in Howard Building  
Prestonsburg, Kentucky

**HARKINS AND HARKINS**  
Attorneys and Counselors at Law  
Prestonsburg, Kentucky

**Happy! Now she knows he'll be Successful!**

**First National Bank**  
Prestonsburg, Ky.

**Buy For Cash Save Money**

We have a full line of staple and fancy groceries to fill the needs of every home. Delivery of orders is made in Prestonsburg.

**CASH GROCERY STORE**  
W. B. Howard, Prop.  
Middle Creek, Kentucky



# ARE YOU SHORT OF CASH

## FOR CHRISTMAS GIFTS THIS YEAR?

### PREPARE FOR CHRISTMAS 1983 WITH A BANK JOSEPHINE CHRISTMAS CLUB

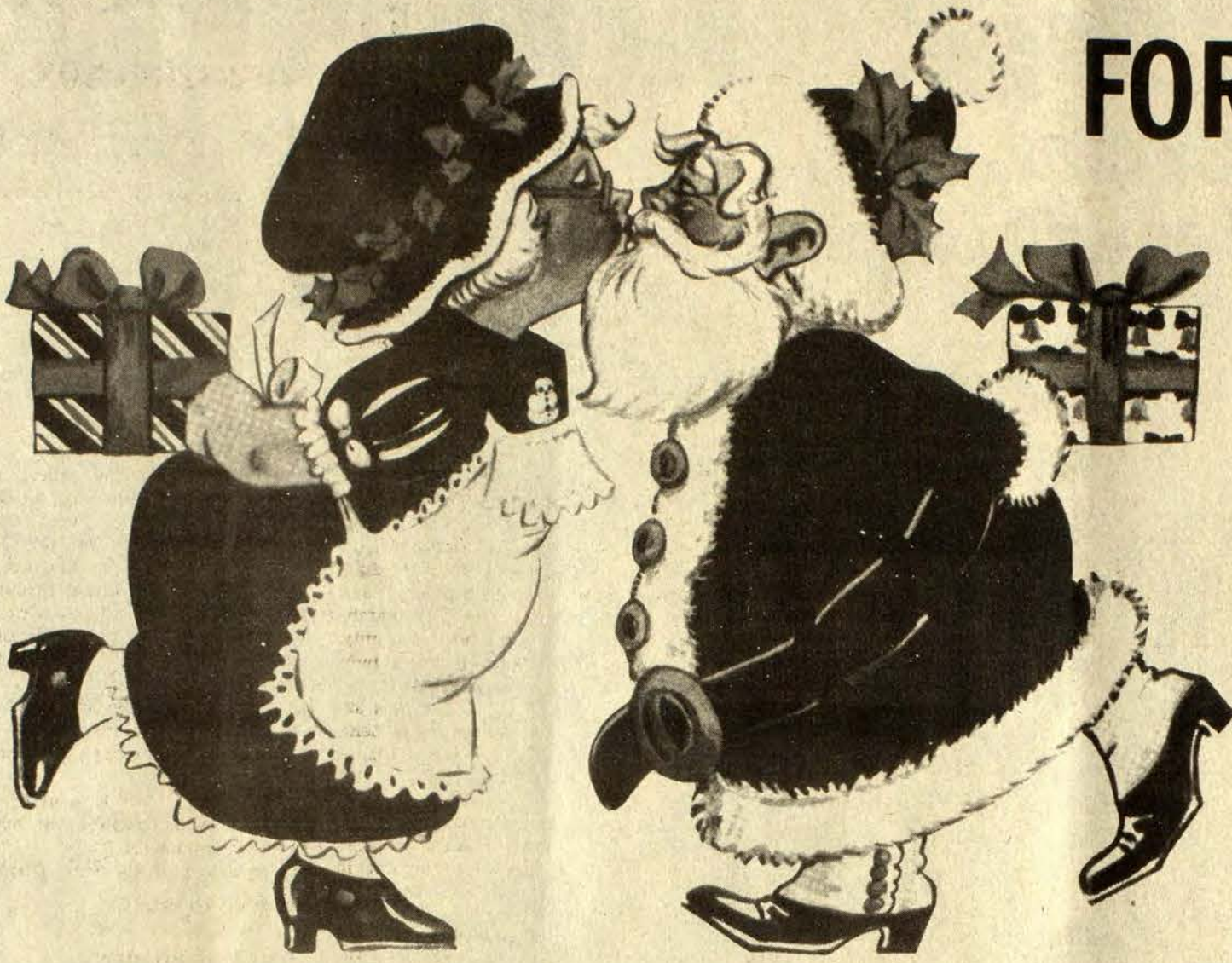

NOW OPENING 1983 CHRISTMAS CLUBS.

# THE BANK *BJ* JOSEPHINE

Member F.D.I.C.

Prestonsburg • Garrett • Harold • Allen • Wheelwright



On the evening of August 24 at the home of Mr. and Mrs. Ora Meadows of Langley, many descendants of Martha Large and James Manuel gathered to enjoy a family reunion. Traveling farthest was Mrs. Ruby Shepard, Tucson, Arizona; youngest daughter of Martha and James Manuel. Others attending were Mrs. Marjorie England Rudder, Coley and Evelyn England, Martin; Patty, Bobby and Tracie Caudill, Kay and Cordia Childress, Martha, Rachel and Janice Toler, David and Michael David Childress, Alexandria, Virginia; Jerry Sturgill, Sr., Brenda, Jerry Dean, Alice Reynolds, Howard Keith and Stephen Ray Sturgill, Ray and Marena Runyon, Kenneth Ray and James Michael Runyon, Powell; Louise, Kristy and Tonya Sturgill, James and Laura Meadows and Trisha, of Langley; Robert, Kathy, Jennifer and Dwayne Prater, Bobby, Mary and Renee Meadows, Estill; Arnold and Ocie Manuel, Allen; Wanda Symon, David Symon and Brenda Ousley, of Martin; Georgia Adams Allen; Christine Adams, Bessie Adams Stumbo, Johnnie Adams Sizemore, all of Martin; Sharon Sturgill Lyons, Amy Ann and Angela Lea, all of Paintsville; Clara Sturgill Arthur, Howie, Kendall and Randy, all of Ashland; Teddy E. Meadows, Danny and Linda Meadows, of Langley.

### Nature Trails

By RUFUS REED

#### Our White Walnuts Late Victims of Blight

Our highly useful white walnuts have lately fallen victims of a serious blight which may eventually destroy them like the blight that killed our valuable chestnuts.

The white walnut blight works from the top limbs down slowly but eventually it kills the tree. You may have noticed white walnuts with dead branches in the top. This is the work of the killer fungus, which scientists call, *Melanconis Juglandis* to distinguish from the chestnut blight, which they called *Endothia Parasitica*. They have not yet found a way to combat this fungus.

Books call this tree, "butternut," but I prefer the name, "White Walnut," given to it by the oldtimers. They had many uses for the white walnut. They tapped their white walnuts in the spring to draw out the sweet sap. From it they made a delicious sirup which they claim was as good or even better than sugar maple sirup. Also the thrifty housewife of early days always gathered a basketful of the soft, green nuts and used them to make delicious pickles. Only once have I eaten pickled white walnut nuts and I remember they had a delicious tang.

The nuts of the white walnut are better to eat than most fall nuts. They are enclosed by a hard corrugated shell sharp at both ends and two inches long. The kernel inside is oily and of good flavor. The nut is enclosed by a hull which sticks like glue to one's fingers.

When not damaged by the blight, the white walnut is a lovely tree. Its trunk looks silvery against the dark background of winter woods. It has large, compound leaves two feet long. Each leaf is composed of 17 leaflets, with the odd one at the end.

The hulls of the nuts were used in early times to make a beautiful orange-colored dye to color fabrics. It was regarded as a very rich color.

Both the bark and roots of white walnut are medicinal. In passing through the woods, I have seen where white walnuts had been dug out of the ground and their roots taken to sell to the herb markets for medicine. The roots are used to make medicine for stomach trouble and as a cure for chronic constipation. A tea made from the bark will quickly expel worms from a child. Also medicine from the roots and bark will cure flu and bad colds.

The white walnut lumber makes fine furniture and feels smooth as satin when polished.

Let's all do everything in our power to save the precious white walnut from the blight.

## THE BANK JOSEPHINE'S SAVINGS AND CERTIFICATES OF DEPOSIT RATES

ACCOUNT TYPE	RATE	EFFECTIVE DATES
REGULAR STATEMENT SAVINGS	5 1/4 %	
ALL-SAVERS CERTIFICATE (1-YEAR MATURITY)	6.66%	NOV. 1, 1982 THRU NOV. 27, 1982
91-DAY CERTIFICATE (\$7,500 MINIMUM)	8.446%	NOV. 16, 1982 THRU NOV. 22, 1982
6-MONTH MONEY MARKET CERTIFICATE (\$10,000 MINIMUM)	8.789%	NOV. 16, 1982 THRU NOV. 22, 1982
SHORT TERM MONEY MARKET CERTIFICATE (\$20,000 MINIMUM)	8.00%	NOV. 16, 1982 THRU NOV. 22, 1982
2 1/2-YEAR CERTIFICATE (\$500 MINIMUM)	9.10%	NOV. 9, 1982 THRU NOV. 22, 1982
3 1/2-YEAR CERTIFICATE (\$500 MINIMUM)	8.60%	NOV. 9, 1982 THRU NOV. 22, 1982
IRA—KEOGH	9.987%	OCT. 1, 1982 THRU JAN. 1, 1983

\*Penalty on early withdrawals on certificates

CALL OUR SAVINGS DEPARTMENT FOR FURTHER DETAILS...886-9101

## THE BANK *BJ* JOSEPHINE

Prestonsburg • Garrett • Harold • Allen • Wheelwright  
Member F.D.I.C.

### IN TIME FOR CHRISTMAS FREE DRAWING

★ WIN A 20x24 FAMILY PORTRAIT ★  
COMPLETE WITH FRAME

**\$169<sup>95</sup> VALUE**

BY BEL-AIR STUDIOS & PUBLISHERS, LOUISVILLE, KY

SIGN UP AT THE FOLLOWING BUSINESSES

- THOMPSON'S IGA FOODLINER  
MAIN ST., MARTIN
- WESTERN SIZZLIN' STEAKHOUSE  
U.S. 23, PRESTONSBURG
- DAN-DEE SUPERMARKET  
U.S. 23, STANVILLE
- E-Z WASH AND DRY  
OLD HWY 80, BETWEEN TWIN BRIDGES, MARTIN

BONUS! 11x14 FAMILY PORTRAIT  
OPEN TO THE PUBLIC. \$4.95 HANDLING FEE  
ONE PER FAMILY, PLEASE

### PHOTOGRAPHY SCHEDULE

CRICKET INN  
U.S. 23, PIKEVILLE

Sun., Nov. 28—10 to 6 p.m.  
Mon., Nov. 29—2 to 9 p.m.  
Tues., Nov. 30—2 to 9 p.m.

BLUE SKY MOTEL  
PRESTONSBURG

Thur s., Dec. 2—2 to 8 p.m.  
Fri., Dec. 3—2 to 8 p.m.





FEDERAL FOOD STAMPS WELCOME



# DAN-DEE

STANVILLE, KY

*Be Thankful for Your Blessings...*



PRICES IN EFFECT NOVEMBER 17 THRU NOVEMBER 28

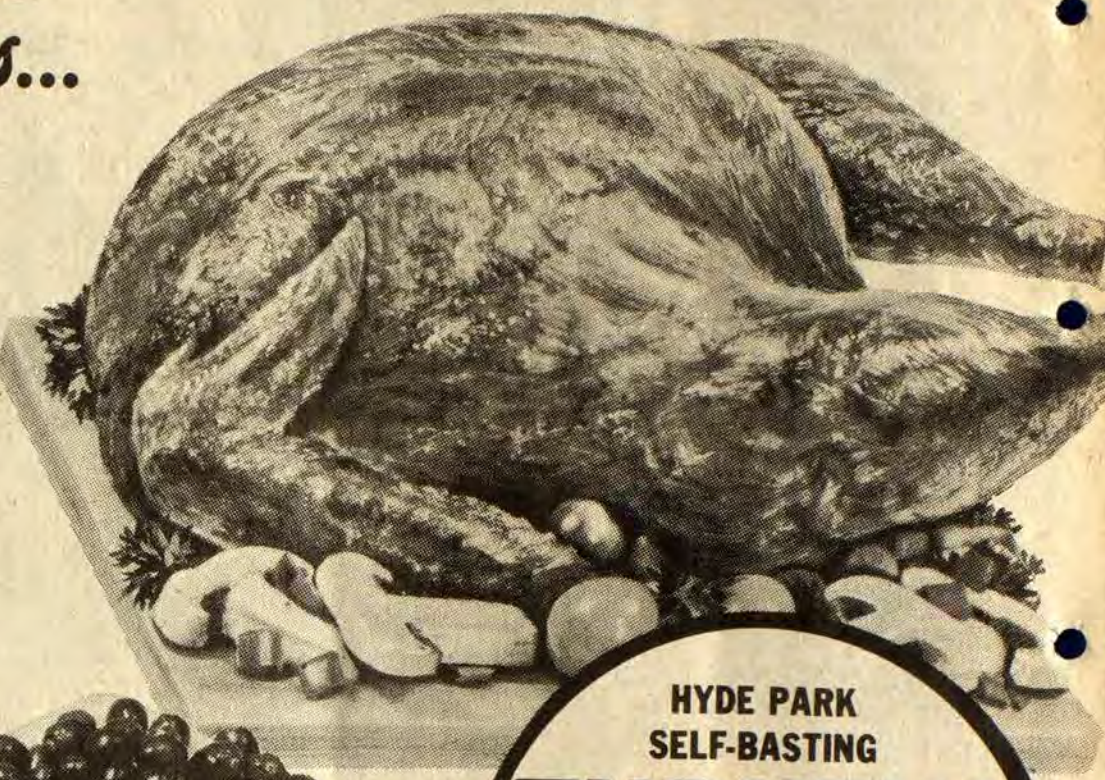

**BUTTERBALL TURKEYS**  
**95¢** Lb.  
 ALL SIZES

HYDE PARK SELF-BASTING TURKEYS  
**75¢** Lb.  
 ALL SIZES

FRESH OCEAN SPRAY CRANBERRIES  
**79¢**  
 12-Oz.

CALIFORNIA CELERY HEARTS  
**79¢** EA.

FISCHER'S BONELESS FULLY-COOKED FESTIVAL HAMS  
**\$1.99** LB.

FISCHER'S MELLWOOD BACON  
 1-Lb. Pkg. **\$1.79**

BELL PEPPERS OR CUCUMBERS  
**4/\$1**

CALIFORNIA RED GRAPES  
**69¢** Lb.

RIB EYE STEAK ... **\$3.39** Lb.  
 TIP STEAK ... **\$2.09** Lb.  
 TIP ROAST ... **\$1.89** Lb.

IDAHO POTATOES  
**\$1.49**  
 10-Lb. Bag



300 FREE QUALITY STAMPS  
 With This Coupon and \$30 OR MORE PURCHASE.  
 VALID AT DAN-DEE SUPERMARKET NOV. 17 THRU NOV. 28.

200 FREE QUALITY STAMPS  
 With This Coupon & Purchase of \$15-\$29.99  
 VALID AT DAN-DEE SUPERMARKET NOV. 17 THRU NOV. 28.

100 FREE QUALITY STAMPS  
 With This Coupon & Purchase of \$7.50-\$14.99  
 VALID AT DAN-DEE SUPERMARKET NOV. 17 THRU NOV. 28.

100 FREE QUALITY STAMPS  
 With This Coupon & Purchase of ANY TWO PKGS. OF LUNCHEON MEAT.  
 VALID AT DAN-DEE SUPERMARKET NOV. 17 THRU NOV. 28.







# DAN-DEE SUPERMARKET



PHONE 478-9696 • AMPLE PARKING • HOURS: 8 A.M.-9 P.M. SEVEN DAYS A WEEK

**SHOWBOAT CUT YAMS**  
**2/89<sup>¢</sup>**  
 16-OZ.



**KEEBLER OR NABISCO VANILLA WAFERS**  
**99<sup>¢</sup>**  
 12-Oz. Box



**GOLD MEDAL SELF-RISING FLOUR**  
**95<sup>¢</sup>**  
 5-Lb. Bag

**BANQUET PUMPKIN PIE**  
**79<sup>¢</sup>**  
 20-OZ.

**STOKELY WHOLE KERNEL GOLDEN CORN**  
**2/75<sup>¢</sup>**  
 14-OZ.

**STOKELY FRUIT COCKTAIL**  
**59<sup>¢</sup>**  
 17-Oz. Can



**OCEAN SPRAY CRANBERRY SAUCE**  
**59<sup>¢</sup>**  
 16-OZ.

**8-OZ. COOL WHIP**  
**79<sup>¢</sup>**

**BLUE BONNET MARGARINE**  
**49<sup>¢</sup>**  
 16-OZ.

**KRISPY CRACKERS**  
**2/99<sup>¢</sup>**  
 1-LB. BOX

**PHILADELPHIA CREAM CHEESE**  
**89<sup>¢</sup>**  
 8-OZ.

**REYNOLDS HEAVY DUTY ALUMINUM FOIL**  
**99<sup>¢</sup>**  
 18-IN.

**VALLEY LARGE EGGS**  
**69<sup>¢</sup>**  
 DOZ.



**ORLEAN OYSTERS**  
**89<sup>¢</sup>**  
 8-OZ.

**BROWSBERRY SAGE & HERB STUFFING**  
**\$1.39**  
 14-OZ.

**BOLD OR CHEER DETERGENT**  
**\$1.99**  
 49-OZ.

**EFFECTIVE NOV. 22**  
**HOLSUM BROWN 'N SERVE ROLLS**  
**2/89<sup>¢</sup>**  
 12-CT.

**GREEN GIANT GREEN BEANS**  
**2/75<sup>¢</sup>**  
**PEAS**  
**2/79<sup>¢</sup>**  
 16-OZ. CANS



**SWEET SUE CHICKEN BROTH**  
**3/99<sup>¢</sup>**  
 14-OZ.

**LITTLE DEBBIE SWISS CAKE ROLLS OR PEANUT BUTTER BARS**  
**79<sup>¢</sup>**  
 12-CT. PKG.

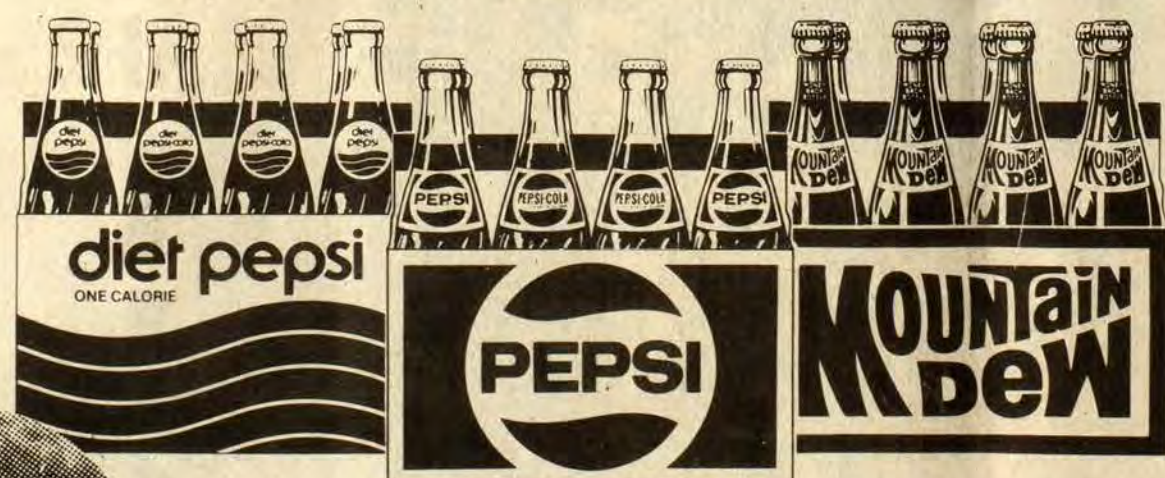

**EFFECTIVE NOV. 22 WITH DEPOSIT**  
**PEPSI, DIET PEPSI, MOUNTAIN DEW**  
**\$1.49**  
 16-OZ. 8-PAK

**WE WILL BE CLOSED THANKSGIVING DAY**



**50 FREE QUALITY STAMPS**  
 With This Coupon & Purchase of ANY TWO NON-FOOD ITEMS. VALID AT DAN-DEE SUPERMARKET NOV. 17 THRU NOV. 28.

GET EXTRA SAVINGS WITH QUALITY STAMPS THIS HOLIDAY SEASON!  
 UNADVERTISED SPECIALS THROUGHOUT THE STORE  
 WEDNESDAY IS DOUBLE STAMP DAY





**McDowell Royal Family**



From left, front row—Angela Cole and Wesley Tuttle; second row—Wince Stumbo, Lisa Akers, Anthony Gibson, Chris Ross; third row—Randy Vance and Patty Dye; fourth row—Melina Moore and A. C. Collins.  
(Photo by Willie Elliott)

**Does Well in Festival Competition**



The McDowell High School Band, under the direction of Judy Looney and field commander, Lisa Chaffins, has recently been awarded several honors. Among these are first place at the Sorghum Festival at West Liberty; second place at the Jenny Wiley Festival at Prestonsburg, and third place at the Black Gold Festival at Hazard.

**AUCTION  
LEFT BEAVER  
RESCUE SQUAD**

At Rescue Squad Building  
Price, Ky.

DATE: SAT., DEC. 4  
TIME: 6:00 P.M.

ALL PROCEEDS GO TO THE RESCUE SQUAD  
Various Types Of Merchandise  
Donated By Local Merchants Will Be  
Auctioned Off.

11-17-82

**Grethel Man Killed Self  
After Chase, Officials Say**

Authorities in Vancouver, Wash. said last week they think a parole violator from Kentucky being pursued by a state trooper shot and killed himself because he did not want to return to prison.

Chief Deputy Robert Songer, of the sheriff's office in Clark county, Wash., identified the dead man as Amon Mature, 25, formerly of Grethel.

State Patrol Trooper David Combs stopped Mature last Thursday afternoon on Interstate 5 at the Cowlitz-Clark county line on suspicion of drunken driving, Songer said.

While being questioned outside the car, Mature broke away from the trooper and raced off in the vehicle, Songer said. The trooper chased Mature's car south to Ridgefield.

At one point, Mature turned into a dead-end street in Ridgefield, spun his car around and headed back past the pursuing Combs, firing shots at the trooper, Songer said.

**ANNUAL EVENT SLATED**

The annual "Hanging of the Greens" will take place Sunday, Nov. 28, at 7 p.m., at the First United Methodist Church, here. The public is invited to attend.

The shots injured no one, but sheriff's Sgt. Larry Byler said one bullet crashed through a beauty-shop window.

Mature's car eventually careened into an embankment.

Combs reported seeing Mature bring a gun to his head then and pull the trigger, Songer said. The man died after paramedics reached the scene.

Mature served two years in an Idaho prison facility on an armed-robbery conviction and had violated his parole to this county, according to Frank DeRossett, Jr., Floyd probation and parole officer.

Songer said authorities do not know why Mature was in Washington but believe he was just driving through. He said Mature probably killed himself because he did not want to return to prison.

A passenger in Mature's car, identified by the county corrections office as Richard W. Bagley of Tacoma, said he had been hitchhiking and was picked up by Mature at Chehalis. Bagley jumped out of the car after the shots were fired and before Mature's car skidded into the embankment.

Bagley told deputies Mature had said police would never take him alive.

**Amana.**  
AIR COMMAND  
FURNACE  
NOW BEFORE  
COLD WEATHER.

If your home heating system is getting old and uses more than its share of your budget, maybe it's time to replace it with an efficient new Amana Air Command Furnace.

Enjoy these quality Amana features:

- Efficient Heating
- Durable Components
- Easy-to-add Central Air Conditioning
- Automatic Controls
- Amana Electro-coated Finish
- Quiet Turbo-Bladed Blower
- Every one factory test run

**SANDY VALLEY  
HARDWARE**

AT ALLEN ON OLD ROUTE 80  
PHONE 874-9218  
STORE HOURS: 7:30-5, WEEKDAYS  
7:30-3, SATURDAY

Enjoy even greater savings with a thrifty energy saving Air Command gas furnace with direct spark ignition. There's no pilot to light or relight, and no wasted gas.

If you're in the market for a new furnace, now's the time to act... before cold weather. Call us for a no-obligation home heating survey and Amana estimate.

**DO INSTALLATION YOURSELF AND SAVE—BRING YOUR FLOOR PLAN BY AND LARRY WILL HELP YOU PLAN THE BEST SYSTEM FOR YOU.**

NOW is the time to get a new dependable

**Amana  
GAS FURNACE**

**NEW NATURAL GAS  
ROOM HEATERS  
VS. KEROSENE**

Natural Gas  
**\$6.29**  
VENT-FREE  
NATURAL GAS  
ROOM HEATER  
• Cost per 1 million BTUs  
• Based on 65¢ per 100 cubic feet

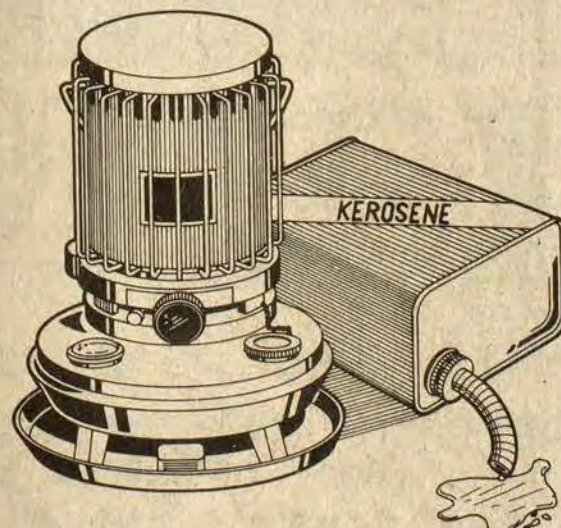
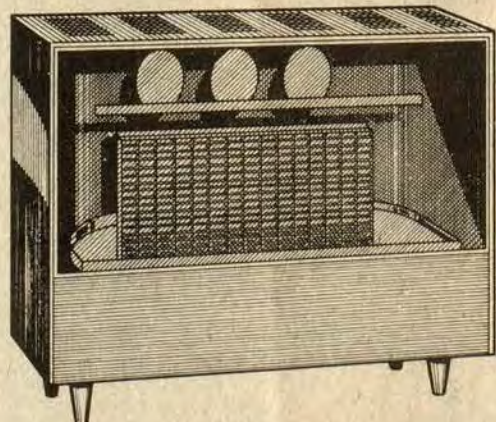

Kerosene  
**\$11.15**  
VENT-FREE KEROSENE  
ROOM HEATER  
• Cost per 1 million BTUs  
• Based on \$1.55 per gallon kerosene price

**All the heat, none of the hassle, 40% to 50% savings in fuel costs with gas.**

The more you compare the compact new natural gas room heaters with kerosene models, the more sense a natural gas unit makes.

If you have natural gas service in your home, it offers the vent-free "zone" comfort you need for an add-on room, basement, garage or other hard-to-heat space. And it offers the comfort with unique 99.9% efficiency and economy.

Compare for yourself.

You'll find that a natural gas heater saves you as much as a half in fuel costs over ker-

osene. And the fuel is automatically available. It doesn't have to be brought in, stored or handled at all.

Natural gas is clean heat, too. There's no fuel to mess with. And you'll never have to be concerned about odors or residue.

And for safety, a natural gas heater offers a unique, extra cutoff system. An oxygen depletion sensor (ODS) constantly monitors the air. It will automatically shut off the gas flow if the normal (20%) oxygen level in the room ever falls to 18%.

Check into all the features of the new natural gas room heaters. And compare their efficiency and economy with kerosene units.

See the new natural gas room heaters at your Preway dealer, or your nearest Sears Store. Your Columbia Gas office can direct you to dealers near you.

With simple ventless installation, a natural gas room heater can be a quick, easy addition to your home. You'll have the extra "zone" heat you're after — provided with the cleanliness, convenience and economy only natural gas can offer.

**COLUMBIA GAS**



### wednesday

11/17/82

#### MORNING

9:00 **17** MOVIE: 'The McConnell Story'

#### AFTERNOON

1:00 **17** MOVIE: 'Destry'

#### EVENING

6:00 **3 3** Newscenter  
**8 6 13 4 57 2** News

**17** Carol Burnett  
**22 5 33 11** 3-2-1, Contact

6:30 **3 3 57 2** NBC News  
**8 6 27 7** CBS News

**13 4** ABC News  
**17** Bob Newhart Show  
**22 5** Another Page  
**33 11** Dr. Who

7:00 **3 3** P.M. Magazine  
**8 6** Tic Tac Dough  
**13 4** Alice  
**17** Gomer Pyle  
**22 5 33 11** MacNeil-Lehrer Report  
**27 7** Three's Company

**57 2** Hardy Boys/Nancy Drew

7:30 **3 3** You Asked For It  
**8 6** Family Feud  
**13 4** Jeffersons  
**17** Andy Griffith  
**22 5** International Byline  
**27 7** M\*A\*S\*H  
**33 11** Business Report

8:00 **3 3 57 2** Real People  
**8 6 27 7** MOVIE: 'Blue and the Gray' Part 3  
**13 4** Tales of the Gold Monkey  
**17** MOVIE: 'Man Without a Star'

**22 5 33 11** Survival Special 'Orangutans: Orphans of the Wild.' A close-up look at the gentle but intelligent orangutan is presented. (60 min.)

9:00 **3 3 57 2** Facts of Life  
Natalie's mother visits Eastland school.  
**13 4** Fall Guy  
Colt battles all odds to save a lovable circus orangutan. (60 min.)  
**22 5 33 11** Nuclear War: A Guide to Armageddon  
Tonight's program visualizes the effects of a nuclear bomb detonated above St. Paul's Cathedral plus columnist Charles McDowell explores the civil defense debate. (60 min.)

9:30 **3 3 57 2** Family Ties  
Alex exposes a cheating scandal in the school newspaper.

10:00 **3 3 57 2** Quincy  
Quincy investigates the death of a small-town bully. (60 min.)  
**13 4** Dynasty  
Blake and Alexis are locked in a power struggle and Micheal tries to convince Alexis that he is her son. (60 min.)  
**17** TBS Evening News  
**22 5 33 11** Non-Fiction Television  
'Between a Rock and a Hard Place.' Tonight's program examines how three West Virginia coal miners feel about their work and their lives. (60 min.)

10:30 **17** NBA Basketball: Atlanta at Seattle

11:00 **3 3** Newscenter

**8 6 13 4 27 7** News

**22 5** Business Report  
**33 11** Dave Allen at Large

**57 2** Newscene  
**3 3 57 2** Tonight Show

**8 6 27 7** Archie's Place

**13 4** Nightline  
**22 5** Captioned ABC News

**33 11** PBS Late Night

12:00 **8 6 27 7** MOVIE: 'Suddenly, Love'

**13 4** Last Word

12:30 **3 3** Late Night with David Letterman  
David is joined by Myron Cohen and Emily Jones. (60 min.)  
**33 11** Captioned ABC News

12:45 **17** MOVIE: 'Go, Man, Go'

1:00 **13 4** Muppet Show

1:30 **3 3** NBC News Overnight  
**13 4** Green Acres

2:00 **8 6 27 7** CBS News Nightwatch

2:45 **17** MOVIE: 'Term of Trial'

### thursday

11/18/82

#### MORNING

9:00 **17** MOVIE: 'Tammy and the Bachelor'

#### AFTERNOON

1:00 **17** MOVIE: 'The Charge at Feather River'

#### EVENING

6:00 **3 3** Newscenter  
**8 6 13 4 57 2** News

**17** Carol Burnett  
**22 5 33 11** 3-2-1, Contact

6:30 **3 3 57 2** NBC News  
**8 6 27 7** CBS News

**13 4** ABC News  
**17** Bob Newhart Show  
**22 5** G. E. D.  
**33 11** Dr. Who

7:00 **3 3** P.M. Magazine  
**8 6** Tic Tac Dough  
**13 4** Alice  
**17** Gomer Pyle  
**22 5 33 11** MacNeil-Lehrer Report  
**27 7** Three's Company

**57 2** Appalachian Encounters

7:30 **3 3** You Asked For It  
**8 6** Family Feud  
**13 4** Jeffersons  
**17** Andy Griffith  
**22 5** Kentucky Considered  
**27 7** M\*A\*S\*H  
**33 11** Business Report  
**57 2** That Nashville Music

8:00 **3 3 57 2** Fame  
Coco is discovered by a talent scout. (60 min.)  
**8 6 27 7** Magnum, P.I.  
An aged wrestler hires Magnum to find his long lost son. (60 min.)  
**13 4** Joanie Loves Chachi  
Joanie and Chachi are caught by Al and Louisa at a banned French art film.  
**17** NCAA Football: Miami/Ohio at Cincinnati  
**22 5 33 11** Sneak Previews

8:30 **13 4** Star of the Family  
Jennie leaves



### BOB THINKS PINK

Bob Hope turns the spotlight on the Pink Panther, as he and his guest stars celebrate 20 years of Pink Panther films in "Bob Hope's Pink Panther/Thanksgiving Gala," airing **SUNDAY, NOV. 21** on NBC.

CHECK LISTINGS FOR EXACT TIME

© 1982 Compulog

home to suffer some hard knocks.

**22 5** Hitch Hikers Guide/Galaxy

**33 11** Wild America

'At the Crossroads.' Wildlife's struggle for survival in modern America is examined.

**3 3 57 2** Cheers  
Diane realizes Carla has made a fool of her by leading her to believe a lie about Sam.

**8 6 27 7** Simon & Simon

**13 4** Too Close For Comfort  
Monroe finds the girl of his dreams.

**22 5** Nova  
'Adventures of Teenage Scientists.' NOVA introduces some of the winners of this year's Westinghouse Science Talent Search. (60 min.) [Closed Captioned]

**33 11** Good Neighbors  
Louie falls in love.

**13 4** It Takes Two  
Molly's mom turns up missing when the hospital orderlies go on strike.

**33 11** Wodehouse Playhouse

10:00 **3 3 57 2** Hill Street Blues  
A cover-up puts Capt. Furillo between two mayoral candidates while LaRue and Washington move in on a bogus doctor. (60 min.)

**8 6 27 7** Knots Landing  
Chip carries on a secret affair with Ciji while using and romancing Diana. (60 min.)

**13 4** 20/20

**22 5** KET Schol. Challenge

**33 11** Hitch Hikers Guide/Galaxy

10:30 **22 5** World of Books  
**33 11** Screenwriters 'Neil Simon.' One of the most prolific writers of our time with over 21 screenplays to his credit, Neil Simon, is presented.

11:00 **3 3** Newscenter  
**8 6 13 4 27 7** News

**17** TBS Evening News  
**22 5** Business Report  
**33 11** Dave Allen at Large

**57 2** Newscene

11:30 **3 3 57 2** Tonight Show  
Johnny is joined by Jerry Lee Lewis. (60 min.)  
**8 6 27 7** Quincy

**13 4** Nightline  
**22 5** Captioned ABC News

**33 11** PBS Late Night

12:00 **13 4** Last Word

**17** MOVIE: 'Mildred Pierce'  
An ambitious woman and her selfish daughter fall in love with the same man. Joan Crawford, Ann Blyth, Eve Arden. 1945.

12:30 **3 3** Late Night with David Letterman  
David is joined by Devo and Pee Wee Herman. (60 min.)

**8 6 27 7** MOVIE: 'McCloud: The New Mexican Connection'

**33 11** Captioned ABC News

1:00 **13 4** Muppet Show

1:30 **3 3** NBC News Overnight  
**13 4** Green Acres

2:00 **8 6 27 7** CBS News Nightwatch

2:30 **17** MOVIE: 'Pajama Party'  
A Martian scout, sent to earth to prepare for an invasion, lands amid a teenage party. Tommy Kirk, Annette Funicello, Elsa Lanchester. 1964.

4:15 **17** Mission Impossible

### friday

11/19/82

#### MORNING

9:00 **17** MOVIE: 'Six Bridges to Cross'

#### AFTERNOON

1:00 **17** MOVIE: 'Operation Secret'

3:30 **22 5** New Shapes in Education

#### EVENING

6:00 **3 3** Newscenter  
**8 6 13 4 57 2** News

**17** Carol Burnett  
**22 5 33 11** 3-2-1, Contact

6:30 **3 3 57 2** NBC News  
**8 6 27 7** CBS News

**13 4** ABC News  
**17** Bob Newhart Show  
**22 5** Dealing in Discipline  
**33 11** Dr. Who

7:00 **3 3** P.M. Magazine  
**8 6** Tic Tac Dough  
**13 4** Alice  
**17** Winners

**22 5 33 11** MacNeil-Lehrer Report

**27 7** Three's Company

**57 2** Goins Brothers

**3 3** You Asked For It

**8 6** Family Feud  
**13 4** Jeffersons  
**17** Andy Griffith  
**22 5** Comment on Kentucky  
**27 7** M\*A\*S\*H  
**33 11** Business Report  
**57 2** Glen Campbell Show

8:00 **3 3 57 2** Powers of Matthew Star  
Matthew and Pam try to find Pam's uncle who disappeared over the Bermuda Triangle. (60 min.)  
**8 6 27 7** Dukes of Hazzard  
Enos gets more than he was expecting when his locker is delivered from the California police station.

**13 4** Benson  
Kraus flunks her economics course.

**17** MOVIE: 'The Cockeyed Cowboys of Calico County'

**22 5 33 11** Washington Week/Review

8:30 **13 4** New Odd, Couple  
Felix is confronted by a burley boxer whose girlfriend he's been dating.  
**22 5 33 11** Wall Street Week

9:00 **3 3 57 2** Knight Rider  
Michael and Devon face a foe whose car is an earlier prototype of KITT. (60 min.)  
**8 6 27 7** Dallas  
J.R. and Bobby jockey for position in their race for Ewing Oil. (60 min.)  
**13 4** Greatest American Hero  
**22 5** Masterpiece Theatre  
'To Serve Them All My Days.' While David searches for a runaway, a policeman arrives with news of a tragic accident. (60 min.) [Closed Captioned]

**33 11** Next Question

**33 11** Inside Business

9:30 **3 3 57 2** Remington Steele  
An author's husband tells Remington and Laura that his wife's most recent work ends with the murder of a man. (60 min.)  
**8 6 27 7** Falcon

Crest After Melissa reveals the father's identity, her baby is born prematurely. (60 min.)

**13 4** Quest

**17** TBS Evening News

**22 5** Odyssey  
'Little Injustices: Laura Nader Looks at the Law.' Laura Nader compares the way legal systems in Mexico and America settle disputes and consumer complaints. (R) (60 min.)

**33 11** Friendship Under Sail

10:30 **33 11** Media Probes  
'Photography.' Cheryl Tiegs hosts this look at people who make their living behind the camera. (R) [Closed Captioned]

11:00 **3 3** Newscenter  
**8 6 13 4 27 7** News

**17** All In the Family  
**22 5** Business Report  
**33 11** Dave Allen at Large

**57 2** Newscene

11:30 **3 3** Tonight Show  
**8 6** MOVIE: 'Flash and Firecat'

**13 4** Nightline

**17** MOVIE: 'Task Force'  
A Naval officer fights for carriers in the face of heavy Air Force opposition. Gary Cooper, Jane Wyatt, Walter Brennan. 1949.

**22 5** Captioned ABC News

**27 7** Solid Gold

**33 11** PBS Late Night

**57 2** Laugh Trax

12:00 **13 4** Last Word

12:30 **3 3 57 2** SCTV Network  
**27 7** America's Top Ten  
**33 11** Captioned ABC News

1:00 **13 4** Pentecost Today

1:30 **13 4** Muppet Show  
**27 7** Soul Train

2:00 **3 3** NBC News Overnight  
**13 4** Green Acres  
**17** MOVIE: 'The Mummy'

4:00 **17** MOVIE: 'Colossus and the Headhunters'

### saturday

11/20/82

#### MORNING

5:45 **17** World/Large

6:00 **17** TBS Morning News

6:15 **13 4** Farm Digest

6:30 **3 3** Saturday Report  
**13 4** Hot Fudge

7:00 **3 3** Bugs Bunny & Friends

**8 6** TV Classroom  
**13 4** Kids Are People Too

**17** Between the Lines  
**27 7** Captain Kangaroo

**33 11** Flexible Reading

**57 2** Jim Bakker

7:30 **8 6** Viewpoint  
**17** Vegetable Soup  
**33 11** GED Course

8:00 **3 3 57 2** Flintstone Funnies  
**8 6 27 7** Speed Buggy

**13 4** Super Friends  
**17** Romper Room  
**33 11** Personal Finance

8:30 **3 3 57 2** Shirt Tales  
**8 6 27 7** Pandamonium  
**13 4** Pac Man/Little



- Rascals/Richie Rich  
**17** That Girl  
**9:00** **3** **3** **57** **2** Smurfs  
**8** **6** **27** **7** Gilligan's Planet  
**17** Fall of Eagles  
**33** **11** Art of Being Human  
**9:30** **8** **6** **27** **7** Bugs Bunny Road Runner Show  
**10:00** **13** **4** Mork & Mindy/Laverne & Shirley/Fonz Hour  
**17** MOVIE: 'The Westerner'  
**33** **11** Voyage: Career Planning  
**10:30** **3** **3** **57** **2** Gary Coleman Show  
**11:00** **3** **3** **57** **2** Incredible Hulk and the Amazing Spider-Man  
**13** **4** Scooby, Scrappy, Yabba-Doo/Puppy Show  
**33** **11** Focus on Society  
**11:30** **8** **6** Meatballs & Spaghetti  
**27** **7** Woody and Friends

**AFTERNOON**

- 12:00** **3** **3** Jetsons  
**8** **6** **27** **7** NCAA Today  
**13** **4** ABC Weekend Special 'Soup For President'  
**17** MOVIE: 'Cape Fear'  
**33** **11** Washington Week/Review  
**57** **2** Wrestling  
**12:30** **3** **3** Flash Gordon  
**8** **6** **27** **7** NCAA Football: Teams to be Announced  
**13** **4** American Bandstand  
**33** **11** Wall Street Week  
**1:00** **3** **3** Championship Wrestling  
**22** **5** Writing for a Reason  
**33** **11** Matinee at the Bijou 'Tex Rides With the Boy Scouts.'  
**57** **2** Dr. Snuggles  
**13** **4** America's Top Ten  
**22** **5** Writing for a Reason  
**57** **2** Portrait of a Legend  
**2:00** **3** **3** Green Acres  
**13** **4** Dance Fever  
**22** **5** Focus on Society  
**57** **2** MOVIE: 'Twilight Zone Revisited'  
**2:30** **3** **3** MOVIE: 'Wild River'  
**13** **4** So You Got Troubles  
**17** MOVIE: 'The Unconquered'  
**22** **5** Focus on Society  
**33** **11** Tales of the Unexpected  
**3:00** **13** **4** Andy Griffith  
**22** **5** Making It Count  
**33** **11** Nova 'Adventures of Teenage Scientists.'  
**3:30** **13** **4** NCAA Football: Teams to be Announced  
**22** **5** Black Stream  
**8** **6** **27** **7** CBS Sports Saturday  
**22** **5** G. E. D.  
**27** **7** Nashville on the Road  
**33** **11** Body in Question 'Heart of the Matter.' Dr. Jonathan Miller discusses the history of past thinking on how the heart works. (R) (60 min.) [Closed Captioned]  
**57** **2** SportsWorld Today's program features the PKA Karate Championships and the International Aerobatics Championships. (90 min.)  
**4:30** **3** **3** Rockford Files  
**22** **5** G. E. D.  
**27** **7** Backstage/



**WALTON SAGA**

The Walton girls (l-r, Marybeth McDonough, Kami Cotler and Judy Norton-Taylor) join their father (John Waite) for a family gathering during the holiday season in "A Day of Thanks on Walton's Mountain," a world premiere drama airing **MONDAY, NOV. 22** on "NBC Monday Night at the Movies."

CHECK LISTINGS FOR EXACT TIME

© 1982 Compulog

- 5:00** Grand Old Opry  
**22** **5** Firing Line  
**27** **7** McClain's Family Band  
**33** **11** Masterpiece Theatre 'To Serve Them All My Days.'  
**5:30** **3** **3** Nashville Music  
**17** Motorweek Illustrated  
**27** **7** Pop! Goes the Country  
**57** **2** MSU Football

**EVENING**

- 6:00** **3** **3** Newscenter  
**8** **6** **27** **7** News  
**17** World Championship Wrestling  
**22** **5** Matinee at the Bijou  
**33** **11** Nature of Things  
**57** **2** Goins Brothers  
**6:30** **3** **3** **57** **2** NBC News  
**8** **6** Concern  
**13** **4** Dance Fever  
**27** **7** CBS News  
**7:00** **3** **3** Dance Fever  
**8** **6** **27** **7** Hee Haw  
**13** **4** Solid Gold  
**33** **11** All Creatures Great and Small  
**57** **2** Jamboree  
**7:30** **3** **3** Inside Look  
**22** **5** KET Schol. Challenge  
**8:00** **3** **3** **57** **2** Diff'rent Strokes  
**8** **6** Walt Disney Part 1 'Blackbeard's Ghost.' A pirate's spirit is cursed to wander in limbo until he performs a good deed. (60 min.)  
**13** **4** T.J. Hooker Hooker battles a dangerous gang of robbers. Guest starring Jerry Lee Lewis. (60 min.)  
**17** NCAA Football: Teams To Be Announced  
**22** **5** Nature 'On the Edge of Paradise.' Tonight's program explores a 300-mile-long archipelago of islands in the Caribbean. (60 min.)  
**27** **7** Jqe Hall Pre-season  
**33** **11** MOVIE: 'Nothing Sacred'  
**8:30** **3** **3** **57** **2** Silver Spoons Edward's father insists that Ricky and Edward go to an award dinner in his honor.  
**27** **7** Wildcat Basketball  
**9:00** **3** **3** **57** **2** NBC Sports Ringside: Boxing Special Tonight's program features a 15-round WBC Light-Heavyweight title fight between champion Dwight Braxton and Eddie Davis plus a middleweight fight be-

- tween Bobby Cxyz and Mustafa Hamsho. (2 hrs.)  
**8** **6** **27** **7** MOVIE: 'Hear No Evil'  
**13** **4** Love Boat The Thanksgiving Day cruise finds the crew not speaking to one another, a little boy is torn between two fathers and a daughter introduces her fiancée to her parents. (60 min.) [Closed Captioned]  
**22** **5** Undersea World of Jacques Cousteau  
**9:30** **33** **11** Sherlock Holmes  
**10:00** **13** **4** Fantasy Island  
**22** **5** **33** **11** Mystery! 'The Eye of Apollo.' Father Brown tries to solve the mystery about the blinding effect of light on a sun-worshipper. (60 min.) [Closed Captioned]  
**10:30** **33** **11** NCAA Football: Oklahoma St. at Kansas State  
**11:00** **3** **3** Newscenter  
**8** **6** **27** **7** News  
**13** **4** ABC News  
**17** TBS Evening News  
**22** **5** Sneak Previews  
**33** **11** Avengers  
**57** **2** America's Top Ten  
**11:15** **13** **4** News  
**11:30** **3** **3** **57** **2** Saturday Night Live Host Drew Barrymore is joined by musical guests  
**8** **6** MOVIE: 'The Laughing Policeman'  
**13** **4** Laugh Trax  
**22** **5** Hitch Hikers Guide/Galaxy  
**27** **7** Madame's Place  
**12:00** **17** MOVIE: 'The Long Wait' A young man suffering from amnesia learns that he is wanted for both murder and bank robbery.  
**Anthony Quinn, Charles Coburn, Peggy Castle. 1954.**  
**12:30** **13** **4** **27** **7** Evening at the Improv  
**1:00** **3** **3** MOVIE: 'The Profane Comedy' A newspaper publisher questions his own judgement after his eye witness testimony sends a man to jail in a seven year old manslaughter case. Carl Betz, Chuck Connors, and Linda Day George. 1969.  
**1:30** **13** **4** Solid Gold  
**2:00** **3** **3** Movie Cont'd  
**13** **4** Prog cont'd  
**17** MOVIE: 'I, The Jury'  
**2:30** **3** **3** Newscenter  
**4:00** **17** Mission Impossible

**sunday**

11/21/82

**MORNING**

- 5:00** **17** Rat Patrol  
**5:30** **17** Agriculture U.S.A.  
**6:00** **17** TBS Morning News  
**27** **7** Cisco Kid  
**6:30** **3** **3** Christopher Close-Up  
**8** **6** Better Way  
**13** **4** Town Crier  
**27** **7** Tobacco Talk  
**7:00** **3** **3** TV Chapel  
**8** **6** Jerry Falwell  
**13** **4** Revival Center  
**17** James Robison

- 27** **7** Kenneth Copeland  
**33** **11** Market to Market  
**57** **2** Time for Refreshing  
**7:30** **3** **3** Music and the Spoken Word  
**13** **4** James Robison  
**17** It Is Written  
**33** **11** Victory Garden  
**8:00** **3** **3** Newscenter  
**8** **6** Day of Discovery  
**13** **4** Old Time Gospel  
**17** Cartoon Carnival  
**22** **5** **33** **11** Sesame Street  
**27** **7** Oral Roberts  
**57** **2** Gateway Gospel  
**8:30** **3** **3** Oral Roberts  
**8** **6** Rev. Leonard Repass  
**27** **7** Rex Humbard  
**57** **2** R.A. West Revival  
**9:00** **3** **3** Gospel Singing Jubilee  
**8** **6** **27** **7** Sunday Morning  
**13** **4** What Does the Bible Say?  
**17** Lost In Space  
**22** **5** Sesame Street  
**33** **11** Big Blue Marble  
**57** **2** Sunday School  
**9:30** **13** **4** Robert Schuller  
**33** **11** Wildlife Safari  
**57** **2** Leonard Repass  
**10:00** **3** **3** Rex Humbard  
**13** **4** Rev. R.A. West  
**17** Lighter Side  
**22** **5** Mr. Rogers' Neighborhood  
**33** **11** Dr. Who Movie  
**57** **2** Big Creek Baptist  
**10:30** **3** **3** Kenneth Copeland  
**8** **6** Ernest Angley



- 13** **4** Jimmy Swagart  
**17** MOVIE: 'Hud'  
**22** **5** Electric Company  
**27** **7** Day of Discovery  
**11:00** **22** **5** Sesame Street  
**27** **7** It Is Written  
**57** **2** Jamboree  
**11:30** **3** **3** At Issue  
**8** **6** Faith Alive  
**13** **4** Rex Humbard  
**27** **7** Face the Nation  
**33** **11** Sneak Previews  
**57** **2** R.A. West Revival

**AFTERNOON**

- 12:00** **3** **3** Meet the Press  
**8** **6** Face the Nation  
**13** **4** World Tomorrow  
**22** **5** Kentucky Entrepreneur  
**27** **7** Jerry Claiborne  
**33** **11** MOVIE: 'Trouble In Texas'  
**57** **2** Old Time Gospel  
**12:30** **3** **3** NFL '82  
**8** **6** **27** **7** NFL Today  
**13** **4** Virgil Q. Wax  
**22** **5** Comment on Kentucky  
**1:00** **3** **3** NFL Football: Cincinnati at Philadelphia/or Alternate Programming  
**8** **6** **27** **7** NFL Football: Tampa Bay at Dallas/or Alternate Programming  
**13** **4** Biblical Viewpoint  
**17** MOVIE: 'Walk, Don't Run'  
**22** **5** Washington Week/Review Paul Duke is joined by top Washington journalists analyzing the week's news.  
**33** **11** Everyday Cooking  
**57** **2** NFL Football: Teams to be Announced/or Alternate Programming  
**1:30** **13** **4** This Week with David Brinkley  
**22** **5** Wall Street Week Louis Rukeyser analyzes the '80s with a weekly review of economic and investment matters.  
**33** **11** This Old House  
**2:00** **22** **5** Writing for a Reason  
**33** **11** MOVIE: 'I Married a Witch'  
**2:30** **13** **4** To Be Announced  
**22** **5** Writing for a Reason  
**3:00** **13** **4** Memories With Lawrence Welk  
**22** **5** Focus on Society  
**3:30** **17** MOVIE: 'Once More, With Feeling'  
**22** **5** Focus on Society

**ROCK ON**

By Ethlie Ann Vare

**IN CONCERT**

The Clash has declared war on complacent, mindless rock 'n' roll. The band took to the stage at a Northern California concert dressed in combat gear, while a red dome light signaled "emergency, emergency." The songs are punctuated by a bank of strobe lights that flash into the audience's eyes, leaving a visual as well as aural imprint. A slide show projects images of violence and despair, and the songs are a cry of agony, rage and frustration at a world on a rollercoaster ride to hell.

This is not to ignore the fact that the music itself is rhythmic, accessible and haunting. If you've only heard the tailored-to-radio "Train in Vain" or "Rock the Casbah," you have but a hint of what the Clash is about.

There is no cheerful chatter in a Clash performance. In a frenzy of sound, the band moves from one song to the next without pause. "London Calling," "Radio Clash," "Straight to Hell" — gut-punch to karate chop, subtle dub spiderweb to frantic power-chord assault. A remarkable experience.

Foreigner can bandy about the term "urgent." The Clash live it.



ABC's Martin Fry

(Mercury) — This British dance band is receiving a lot of attention for its fully realized, synthesizer-based, romantic music. They have carved a careful niche for themselves in the dance-oriented rock field and perform to perfection within their limited boundaries.

**English Beat** — "Special Beat Service" (IRS) — The Beat has transcended ska music to become an infectious and energetic band, utilizing island rhythms and mainstream sounds. The octet, recently joined by horn player Wesley Magoogan (ex-Hazel O'Connor Band), presents tight, agreeable music that deserves a wider audience.

**Jack Mack and Heart Attack** — "Cardiac Party" (Full Moon/Warner) — Produced by the Eagles' Glenn Frey, Claude Pepper (aka Jack Mack) and his nine cohorts present the all-American soul sound that the Blues Brothers only pretended to perform. It's the Bar-Kays in whiteface and it makes a great party — cardiac or otherwise.

**REVIEWS**

ABC — "Lexicon of Love"

© 1982 Compulog



9:00 **17** MOVIE: 'Quest For Love' A man lives two existences in different times, putting one experience to advantage in the other.

AFTERNOON

1:00 **17** MOVIE: 'Pillars of the Sky' A hard drinking, cynical sergeant fights an Indian attack with men whom he does not like.

3:30 **33** **11** Washington Week/Review

EVENING

6:00 **3** **3** Newscenter  
**8** **6** **13** **4** **57** **2** News  
**17** Carol Burnett  
**22** **5** **33** **11** 3-2-1, Contact  
6:30 **3** **3** **57** **2** NBC News  
**8** **6** **27** **7** CBS News  
**13** **4** ABC News  
**17** Bob Newhart Show  
**22** **5** Learning Disabilities  
**33** **11** Dr. Who  
7:00 **3** **3** P.M. Magazine  
**8** **6** Tic Tac Dough  
**13** **4** Alice  
**17** Gomer Pyle  
**22** **5** **33** **11** MacNeil-Lehrer Report  
**27** **7** Three's Company  
7:30 **3** **3** You Asked For It  
**8** **6** Family Feud  
**13** **4** Jeffersons  
**17** American Professionals  
**22** **5** Washington Report  
**27** **7** M\*A\*S\*H  
**33** **11** Business Report  
**57** **2** Wild Kingdom  
8:00 **3** **3** **57** **2** Little House: A New Beginning  
Laura and Almanzo change their minds about wanting a railroad in Walnut Grove. (60 min.) [Closed Captioned]  
**8** **6** **27** **7** Square Pegs  
Johnny Slash forms his own rock band and Marshall is his manager.  
**13** **4** That's Incredible!  
**17** MOVIE: 'Another Time, Another Place'  
A lady correspondent during World War II engages in a hopeless love affair with a married man.  
**22** **5** **33** **11** Great Performances  
'The Charterhouse of Parma.' Fabrizio's arrest drives Gina to despair and anger. (60 min.)  
8:30 **8** **6** **27** **7** Private Benjamin  
9:00 **3** **3** **57** **2** MOVIE: 'A Day for Thanks on Walton's Mountain' (World Premiere) As Thanksgiving approaches, the scattered Walton clan attempt to organize a family reunion. Ralph Waite, Judy Norton Taylor, Mary Beth McDonough. 1982.  
**8** **6** **27** **7** M\*A\*S\*H  
Hawkeye is emotionally jolted when a nurse is killed soon after he has a romantic fling with her.  
**13** **4** MOVIE: 'China Syndrome'  
A couple of reporters uncover a dangerous situation in a nuclear power plant.

HAPPY DAYS

The Fonz (Henry Winkler) has much explaining to do when Ashley (Linda Purl) and her daughter (Heather O'Rourke) show up at his apartment to discover a beautiful woman expressing her thanks to him for letting her spend the night in the "Going Steady" episode of ABC's "Happy Days," airing **TUESDAY, NOV. 23**.  
CHECK LISTINGS FOR EXACT TIME

© 1982 Compulog

4:00 **33** **11** American Short Story  
**3** **3** MOVIE: 'A Man Called Peter'  
**8** **6** **27** **7** NFL Football: San Francisco at St. Louis/or Alternate Programming  
**13** **4** Six Million Dollar Man  
**22** **5** National Press Club  
**57** **2** NBC Religious 'The Lock and Key.' Edwin Newman examines the U.S. prison systems. (60 min.)  
4:30 **22** **5** Black Stream  
**33** **11** Next Question  
5:00 **13** **4** Bill Dooley  
**22** **5** This Old House  
**33** **11** Sound Festival 'Tierra with Sheila Escovedo and Cho-Cho-San.'  
**57** **2** College Basketball  
5:30 **13** **4** SportsBeat  
**17** Detroit Fights Back  
**22** **5** Bridge  
**57** **2** Jerry Claiborne

EVENING

6:00 **3** **3** Newscenter  
**13** **4** ABC News  
**22** **5** Everyday Cooking  
**33** **11** Jane Eyre  
**57** **2** Bill Francis Gardening  
6:30 **3** **3** **57** **2** NBC News  
**13** **4** Glen Campbell Show  
**17** Nice People  
**22** **5** Wild America 'At the Crossroads.' Wildlife's struggle for survival in modern America is examined.  
7:00 **3** **3** **57** **2** Voyagers!  
**8** **6** **27** **7** 60 Minutes  
**13** **4** Ripley's Believe It Or Not!  
**17** Best of World Championship Wrestling  
**22** **5** Nature 'Kopje: A Rock for All Seasons.' A study of some of Africa's most strangely shaped rocks are presented. (60 min.)  
**33** **11** Tony Brown's Journal 'Sergeant Benjamin.' Tony Brown probes the lack of power black actors have in dramatic television productions.  
7:30 **33** **11** Financial Enterprise  
8:00 **3** **3** **57** **2** CHiPs  
Ponch and Bobby become involved with the Special Olympics. (60 min.)  
**8** **6** **27** **7** Archie Bunker's Place  
Raul and Jose build Archie a much needed second bathroom.

**13** **4** Matt Houston  
Matt investigates when two lifeguards are killed by a great white shark. (60 min.)  
**17** Nashville Alive  
**22** **5** All Creatures Great and Small  
**33** **11** Nature  
8:30 **8** **6** **27** **7** Gloria  
9:00 **3** **3** **57** **2** Bob Hope's Pink Panther Thanksgiving Gala  
Bob's guests are Julie Andrews, Robert Wagner and the Pink Panther. (2 hrs.)  
**8** **6** **27** **7** Jeffersons  
**13** **4** MOVIE: 'Escape From Alcatraz'  
**17** Week In Review  
**22** **5** **33** **11** Masterpiece Theatre 'To Serve Them All My Days.' Reverend Herries decides to retire as Headmaster of Bamfylde School. (60 min.) [Closed Captioned]  
9:30 **8** **6** **27** **7** One Day at a Time  
10:00 **8** **6** **27** **7** Trapper John M.D. A shocking accident injures Trapper seriously, and Gonzo prepares to perform surgery. (60 min.)  
**17** TBS Weekend News



DYNASTY

Linda Evans (left) and Joan Collins display more than \$1.6 million of Tiffany jewelry on loan to the "Dynasty" production company for use in "The Siblings" episode of the ABC serial airing **WEDNESDAY, NOV. 24**.  
CHECK LISTINGS FOR EXACT TIME

© 1982 Compulog

9:30 **8** **6** **27** **7** One Day at a Time  
10:00 **8** **6** **27** **7** Trapper John M.D. A shocking accident injures Trapper seriously, and Gonzo prepares to perform surgery. (60 min.)  
**17** TBS Weekend News

11:00 **22** **5** Crisis to Crisis  
**33** **11** David Susskind  
**3** **3** Newscenter  
**8** **6** **27** **7** News  
**17** Jerry Falwell  
**33** **11** Lawmakers  
Lawmakers report on the weekly activities of Congress.  
**57** **2** At the Movies  
11:15 **13** **4** ABC News  
**27** **7** CBS News  
11:30 **3** **3** Saturday Night

**8** **6** **27** **7** At the Movies  
**13** **4** Forum  
**33** **11** Inside Washington  
Mark Shields hosts this look at behind the scenes in the nation's capital.  
**57** **2** Communique  
11:45 **13** **4** Pentecost Today  
12:00 **8** **6** MOVIE: 'I'm The Girl He Wants To Kill'  
**17** Open Up  
**27** **7** MOVIE: 'Casablanca'  
12:15 **13** **4** Jim Bakker  
1:00 **17** MOVIE: 'No Road Back'  
1:30 **8** **6** Addams Family  
2:00 **8** **6** **27** **7** CBS News Nightwatch  
2:45 **17** MOVIE: 'Expresso Bongo'

**57** **2** Diff'rent Strokes  
10:30 **3** **3** Wheel of Fortune  
**8** **6** **27** **7** Child's Play  
**57** **2** Morning Stretch  
11:00 **3** **3** **57** **2** Texas  
**8** **6** **27** **7** Price Is Right  
**13** **4** Love Boat  
**17** Perry Mason

AFTERNOON

12:00 **3** **3** The Doctors  
**8** **6** **27** **7** News  
**13** **4** Family Feud  
**17** Mike Douglas  
People Now  
**57** **2** Newscene  
12:30 **3** **3** Newscenter  
**8** **6** Young and the Restless  
**13** **4** Ryan's Hope  
**27** **7** Andy Griffith  
**57** **2** Search For Tomorrow  
1:00 **3** **3** **57** **2** Days of Our Lives  
**13** **4** All My Children  
**17** Movie  
**27** **7** Alice  
1:30 **8** **6** **27** **7** As the World Turns  
2:00 **3** **3** **57** **2** Another World  
**13** **4** One Life to Live  
**33** **11** 3-2-1, Contact  
**8** **6** **27** **7** Capitol  
**33** **11** Instructional Programs  
3:00 **3** **3** **57** **2** Fantasy  
**8** **6** **27** **7** Guiding Light  
**13** **4** General Hospital  
**17** SuperStation Funtime  
**33** **11** Over Easy  
3:30 **17** Flintstones  
**22** **5** Varied Programs  
**33** **11** Instructional Programs  
4:00 **3** **3** Mr. Cartoon  
**8** **6** Hour Magazine  
**13** **4** Hawaii Five-O  
**17** Munsters  
**22** **5** Sesame Street  
**27** **7** Waltons  
**33** **11** Wild World of Animals  
**57** **2** Sha Na Na  
4:30 **17** Leave It to Beaver  
**33** **11** Mr. Rogers' Neighborhood  
**57** **2** Wheel of Fortune  
5:00 **3** **3** M\*A\*S\*H  
**8** **6** Beverly Hillbillies  
**13** **4** Scooby Doo  
**17** Brady Bunch  
**22** **5** Mr. Rogers' Neighborhood  
**27** **7** News  
**33** **11** Sesame Street  
**57** **2** Jim Bakker  
5:30 **3** **3** M\*A\*S\*H  
**8** **6** More Real People  
**13** **4** People's Court  
**17** Bewitched  
**22** **5** Electric Company

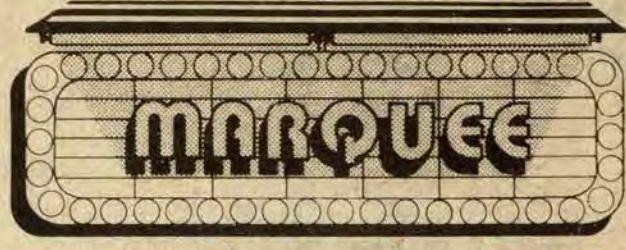

**MONSIGNOR**, from 20th Century-Fox. Directed by Frank Perry, screenplay by Abraham Polonsky and Wendell Mayes. Starring Christopher Reeve, Genevieve Bujold, Fernando Rey. Rated 'R' ★ ★

By J.T. YURKO

With a name like "Monsignor," an ad campaign that states that this monsignor "killed and sinned for the church," and a director like Frank Perry who gave us "Mommie Dearest," we would expect this movie to be exploitative in the extreme. To its credit the film is not exploitative or sensationalist, or at least not as much as it could have been.

There is little else, however, that gives credit to this film. The performances by a talented crew of actors are all well above par, scenery and other production values are of high quality, and the story itself is interesting, if not engrossing.

So what goes awry? Two things quickly come to mind. One is the dialogue, which cannot be avoided.

Christopher Reeve plays a Catholic priest from New York who is ordained during World War II and is sent to Europe as a military chaplain. He falls under the eye of the American clergy at the Vatican, and because of his graduate degrees in finance, he ends up

as an accountant for the Vatican.

Reeve as Fr. Flaherty is no ordinary priest or accountant. To keep the Vatican from going broke during the war he sells cigarettes from the Vatican commissary to the black market. From there it's only a short jump to multimillion dollar dealings with the Mafia and Swiss banks.

What the viewer will find difficult to buy is why the Reeve character decides to become a priest in the first place. Perhaps a point the film is trying to make is that the church is a corporation just like any other, and Fr. Flaherty's rise from priest to cardinal is like that of any corporate accountant to vice president.

"Monsignor" has none of the finely drawn characterizations or insightful dialogue of the recent "True Confessions," nor is it as compelling a drama as "The Cardinal." Instead, "Monsignor" is a clerical soap opera, and not a bad one at that.

© 1982 Compulog

daytime

MORNING

5:00 **8** **6** CBS News Nightwatch  
5:45 **13** **4** Sign On  
6:00 **3** **3** Early Today  
**8** **6** **13** **4** Jimmy Swaggart  
**17** TBS Morning News  
**27** **7** CBS Early Morning News  
6:15 **33** **11** Varied Programs  
6:30 **3** **3** Early Morning  
**8** **6** **27** **7** CBS Early Morning News  
**13** **4** Assembly Echoes  
6:45 **13** **4** ABC News/Morn  
**33** **11** Weather  
7:00 **3** **3** **57** **2** Today  
**8** **6** **27** **7** CBS Morning News  
**13** **4** Good Morning America  
**17** SuperStation Funtime  
**33** **11** Instructional Programs  
7:30 **17** I Dream of Jeannie  
**33** **11** Mr. Rogers' Neighborhood  
8:00 **17** My Three Sons  
**22** **5** Mr. Rogers' Neighborhood  
**33** **11** Sesame Street  
8:30 **17** That Girl  
**22** **5** Weather  
8:45 **22** **5** Instructional Programs  
9:00 **3** **3** Bob Braun Show  
**8** **6** Here's Lucy  
**13** **4** Jim Bakker  
**17** Movie  
**27** **7** Young and the Restless  
**33** **11** Instructional Programs  
**57** **2** 700 Club  
9:30 **8** **6** Andy Griffith  
10:00 **3** **3** Diff'rent Strokes  
**8** **6** **27** **7** New \$25,000 Pyramid  
**13** **4** 700 Club



Jack Lemmon, Jane Fonda, Michael Douglas. 1979.

9:30 **8 6 27 7** Newhart The Loudons help bring the Minuteman Cafe up to code to escape condemnation.

10:00 **8 6 27 7** Cagney & Lacey Samuels lays his career on the line in the investigation of a series of murders. (60 min.)

11:00 **3 3** Newscenter **8 6 27 7** News **17** Woman Watch **22 5** Business Report **33 11** Dave Allen at Large **57 2** Newscene

11:30 **3 3 57 2** Tonight Show Johnny is joined by Beverly Sills, David Brinkley and Buddy Rich. (R) (60 min.)

**8 6 27 7** Trapper John M.D. Gonzo is stuck with an unwanted prospective bride. (R) (60 min.)

**13 4** News **17** MOVIE: 'Goodbye Charlie'

**22 5** Captioned ABC News **33 11** PBS Late Night **13 4** Nightline

12:00 **13 4** Nightline

12:30 **3 3** Late Night with David Letterman David is joined by Frank Capra Sr., Jeff Altman and Carol Kane.

**8 6 27 7** MOVIE: 'Columbo: The Conspirators'

**13 4** Last Word **33 11** Captioned ABC News

1:30 **3 3** NBC News Overnight

2:00 **8 6 27 7** CBS News Nightwatch **13 4** Green Acres **17** MOVIE: 'Green Glove' An ex-G.I. returns to France to search for a jeweled gauntlet hidden during the war. Glenn Ford, Geraldine Brooks, Sir Cedric Hardwicke. 1952.

4:00 **17** MOVIE: 'Submarine Seahawk'

**13 4** Jeffersons **17** Andy Griffith **22 5** Kentucky Journal **27 7** M\*A\*S\*H **33 11** Business Report **57 2** Headwaters

8:00 **3 3 57 2** Father Murphy Conclusion. Will runs away after the birth of John and Mae's son. (60 min.) [Closed Captioned]

**8 6 27 7** Bring 'Em Back Alive **13 4** Happy Days

**17** MOVIE: 'Land Raiders' A feud between two brothers and the woman they love is broken up by rampaging Apaches. Telly Savalas, George Maharis, Arlene Dahl. 1969.

**22 5 33 11** Nova 'The Cobalt Blues.'

8:30 **13 4** Laverne & Shirley Conclusion. Laverne hopes for a pardon from the governor. [Closed Captioned]

9:00 **3 3 57 2** Gavilan Gavilan plans an escape from Cuba after being held captive. (60 min.)

**8 6 27 7** MOVIE: 'Country Gold' A country entertainer's pressure-filled life is eased by the friendship of a young woman - a friendship that is ultimately betrayed. Loni Anderson, Earl Holliman, Linda Hamilton. 1981.

**13 4** Three's Company Jack accidentally proposes marriage to Janet and Terri's houseguest. [Closed Captioned]

**22 5 33 11** Mystery! 'Father Brown.' Conclusion. Father Brown visits Paris and becomes involved in a 'heady' problem to test his powers of detection. (60 min.) [Closed Captioned]

9:30 **13 4 9 to 5** Violet ends up in a hot tub with Harry.

10:00 **3 3 57 2** St. Elsewhere A bag lady and her boyfriend touch the lives of Dr. Morrison and nurse Rosenthal. (60 min.)

**13 4** Hart to Hart Jennifer and Jonathan are held hostage. (60 min.) [Closed Captioned]

**22 5** Women and the Law **33 11** Firing Line

10:15 **17** TBS Evening News

11:00 **3 3** Newscenter **8 6 13 4 27 7** News **22 5** Business Report **33 11** Dave Allen at Large **57 2** Newscene

11:15 **17** All In the Family

11:30 **3 3 57 2** Tonight Show Johnny is joined by Lena Horne. (60 min.)

**8 6 27 7** Quincy Quincy uncovers a multi-million-dollar insurance fraud. (R) (60 min.)

**13 4** Nightline **22 5** Captioned ABC News **33 11** PBS Late Night

11:45 **17** MOVIE: 'Kiss of Death' A captured jewel thief refuses to aid the assistant DA in return for a reduced sentence. Brian Donlevy, Victor Mature, Richard Widmark. 1947.

12:00 **13 4** Last Word

12:30 **3 3** Late Night with David Letterman David is joined by

John Sayles, Harry Anderson and Grant Tinker. (60 min.)

**8 6 27 7** MOVIE: 'McMillan & Wife: No Hearts, No Flowers' A pycopathic killer threatens Sally's life. Rock Hudson, Susan Saint James, Sheree North. 1972.

**33 11** Captioned ABC News

1:00 **13 4** Muppet Show

1:30 **3 3** NBC News Overnight

**13 4** Green Acres

1:45 **17** MOVIE: 'The Wild Heart' A Welsh country girl's only guide to her wild emotions is an old book of legends. Jennifer Jones, Hugh Griffith, David Farrar. 1952.

2:00 **8 6 27 7** CBS News Nightwatch

3:30 **17** MOVIE: 'The Fabulous World of Jules Verne'

**DALLAS DOES N.Y.**

Linda Gray and Larry Hagman of "Dallas" host, Bullwinkle the Moose soars and bands march on the "CBS All-American Thanksgiving Day Parade," a three-hour special saluting the start of the holiday season, with parade highlights from New York, Philadelphia, Toronto, Detroit and Hawaii. The special airs, Thanksgiving Day **THURSDAY, NOV. 25**. CHECK LISTINGS FOR EXACT TIME

© 1982 Compulog



**Heard 'round the universe**

Two or more can play. Without reading the story, one player asks the other(s) to write the requested words, in order, on a separate sheet of paper. For a good laugh, plug in the answers and read the story back.

\_\_\_\_\_ was a real \_\_\_\_\_, I gave him \$ \_\_\_\_\_ to  
 name of person a bird amount  
 buy \_\_\_\_\_ sauce for the turkey, and he came back with "  
 a fruit a  
 \_\_\_\_\_'s Greatest Hits" and a dozen \_\_\_\_\_  
 rock band type of doughnut  
 doughnuts.

**Can you break the alien's code?**

75•450•25•350•50•125•450•450•225•125•475

Each number corresponds to a letter in the alphabet. The first two letters are given below.

75  
 A B C D E F G H I J K L M  
 450  
 N O P Q R S T U V W X Y Z

Last week's answer: Subroutine (Code: Multiples of 3, plus 1)

**MOON SCAN**

1. Thanksgiving
2. Turkey
3. Stuffing
4. Drumstick
5. Giblet
6. Gravy
7. Roast
8. Carve
9. Wishbone
10. Dark meat
11. White
12. Gobble

FATHANKSGIVING  
 RLEYYGOTLWAIDN  
 AFTVTERTIBOAWI  
 DLAEDIDSDLRDSF  
 DRRLLEHPWKITHF  
 GTUEDBONMRUBTU  
 OHEMOTIENLASUT  
 BICNSOAGNEIGRS  
 BNEAHTTITWANKT  
 LGOTRNI I IWONED  
 ERNOOVHCERIFYS  
 DONKWEDKIQDEH

**Science Fact**

Today's broad-breasted turkeys are so tender, they require only about half as much roasting as turkeys of 50 years ago.

**tuesday**

**11/23/82**

**MORNING**

9:00 **17** MOVIE: 'One Desire'

**AFTERNOON**

1:00 **17** MOVIE: 'Don't Give Up the Ship'

**EVENING**

6:00 **3 3** Newscenter **8 6 13 4 57 2** News **17** Carol Burnett **22 5 33 11** 3-2-1, Contact

6:30 **3 3 57 2** NBC News **8 6 27 7** CBS News **13 4** ABC News **17** Bob Newhart Show **22 5** G. E. D. **33 11** Dr. Who

7:00 **3 3** P.M. Magazine **8 6** Tic Tac Dough **13 4** Alice **17** Gomer Pyle **22 5 33 11** MacNeil-Lehrer Report **27 7** Three's Company **57 2** At the Movies

7:30 **3 3** You Asked For It **8 6** Family Feud





# 10.9% G.M.A.C. FINANCING ON ALL 1982 CHEVROLETS AND BUICKS\*

\*EXCEPT LUV'S, WHICH HAVE AN \$800 CASH REBATE.

CHEVROLET  
BUICK

PHONE 886-9181  
50. LAKE DRIVE PRESTONSBURG



### Cussie Spurlock Barbe

Mrs. Cussie Spurlock Barbe, 83, of Betsy Layne, died last Friday at the Methodist Hospital in Pikeville following a short illness.

Born January 27, 1899 at Printer, she was a daughter of the late John H. and Emma Kidd Spurlock and was the widow of Lacy Barbe. She was a member of the Regular Baptist Church.

Survivors include one son, John Melvin Barbe, and one daughter, Mrs. Delores Swiger, both of Betsy Layne; four brothers, Kenis Spurlock, of Salyersville, Floyd Spurlock, of Ivel, Cass Spurlock, of Harold, and Canner Spurlock, of Lucasville, O.; one sister, Mrs. Fannie Stumbo, of McDowell; six step-grandchildren and 12 step-great-grandchildren.

Funeral services were conducted at 10 a.m., Monday, at the Salisbury Regular Baptist Church at Printer by ministers of the church, and burial was made in the Spurlock cemetery at Printer under direction of the Hall Funeral Home.

### NOTICE

As a result of a 116% rate increase by Ky. W. Va. Gas Company to Wheelwright Utilities, the following rates for Wheelwright Utility customers are effective as of October 1, 1982, \$2.10 increase per MCF; effective November 1, 1982, the 1st MCF will be \$6.50 and \$5.85 for each MCF used thereafter.

## Obituaries

### Jim Bob Elswick, Jr.

Jim Bob Elswick, Jr., 50, of Detroit, Mich., formerly of this county, died Monday at the Heritage Hospital in Taylor, Mich., following a short illness.

Born October 25, 1932, he was a son of Jim Bob and Cora Lee Estep Elswick, of Hi Hat. He was a veteran of the Army during the Korean war and was employed as a railroad switchman. He was a member of the Baptist Church and of the Westgate (Mich.) Masonic Lodge No. 520, F&AM.

He is survived by his wife, Mrs. Mildred McCreary Elswick; one step-son, Gary Ranger, of Detroit, Mich.; four brothers, Elmer Elswick, of Bay City, Mich., Delmer Elswick, of Prestonsburg, Clayton Elswick, of Taylor, Mich., and Hershell Elswick, in Ohio; five sisters, Mrs. Jeanette Martin, of Mousie, Mrs. Annabelle Reid, of Hi Hat, Mrs. Beulah Hall and Mrs. Velma Christine McDonald, both of Warren, Ind., Mrs. Jewell Agnes Turner, of Sharonville, Ohio.

Funeral services were conducted at 10 a.m. last Friday at the Clear Creek United Baptist Church at Hi Hat by ministers of the church, and burial was made in the Newman cemetery under direction of the Hall Funeral Home.

### IN HOSPITAL

Among the patients at the local hospital are: Mrs. Grace DeRossett, Mrs. Rosa Hunt, Mrs. Don Goble and Mrs. Nell Rice.

### Levi Mitchell

Levi Mitchell, 92, of Beaver, died Saturday at Our Lady of the Way Hospital, Martin, following a prolonged illness.

Born May 28, 1890, he was a son of the late Christopher and Alice Newsome Mitchell. A farmer and former gas company construction worker; he was a member of the Old Regular Baptist Church. His first wife, Dinah Hall Mitchell, preceded him in death, and he was later married to Mary Ann Mitchell, who survives him.

In addition to his wife, he is survived by two sons, Foster Mitchell, of Phoenix, Ariz., and Drexell Mitchell, of Groveport, O.; two daughters, Mrs. Rosa Vance, of West Jefferson, O., and Mrs. Olive Walker, of Columbus, O.; one brother, Crit Mitchell, of Beaver; one sister, Mrs. Margaret Newsome Adams, of South Webster, O.; 25 grandchildren, 52 great-grandchildren and 10 great-great-grandchildren.

Funeral services were conducted at 10 a.m. Monday, at the Samaria Regular Baptist Church at Beaver with Regular Baptist ministers officiating. Burial was made in the Mitchell cemetery at Beaver under direction of the Hall Funeral Home.

### Amon Mature, Jr.

Amon Mature, Jr., 25, of Grethel, died last Thursday in Ridgefield, Washington, victim of a self-inflicted gunshot wound.

Born July 29, 1957 in Prestonsburg, he was a son of Amon Mature, of Printer, and Mrs. Ruthie Tackett Hall, of Grethel. He was employed as a truck driver and was a veteran of service in the armed forces.

In addition to his parents, he is survived by three brothers, Carlos Hall, of LaGrange; Michael and Mickey Hall, both of Grethel; two sisters, Mrs. Barbara Martin and Mrs. Carolyn Carroll, both of Harold.

Funeral services were conducted at 10 a.m. yesterday (Tuesday) at the Pilgrim Home Church at Grethel with ministers of the Regular Baptist Church officiating. Burial was made in the Tackett cemetery at Grethel under direction of the Hall Funeral Home.

### Mildred C. Thompson

Funeral services for Mrs. Mildred Cyrus Thompson, 61, of Hilliard, Fla., formerly of Prestonsburg, were held Nov. 9 in the River Road Baptist Church with Rev. Artis Crews officiating. Burial was in Boone Creek Cemetery.

A native of Paintsville, she had lived in Hilliard for the past six years, moving there from Orange Park, Florida.

Mrs. Thompson is survived by her husband, Sherman L. Thompson, of Hilliard; one daughter, Mrs. Joy C. Zeigler, of Orange Park, Fla., and two grandchildren.

Palbearers were Victor Zeigler, Dewitt Thompson, Robert R. Cyrus, Robert Thrift, and Carl Hicks. Arrangements were by Callahan Funeral Home.

### Word Processing Comes to HRMC



Rhonda Miller and Judy Castle, Highlands Regional Medical Center's medical records transcriptionists, are shown training on the new word processors.

Word processing in medical records spells another "first" for Highlands Regional among Eastern Kentucky hospitals.

Four Lanier TypeMaster word processors are now being used by medical records transcriptionists. It is estimated that they will increase efficiency by at least 25% per transcriptionist. There are no rough drafts or whiteouts, since all changes, corrections and proofing are done on a TV-like screen. The processor's printing can produce a full page in 40 seconds.

"The physicians and the Medical Records staff think our new system is fantastic," reports Dolores Preston, Medical Records director. The doctors receive perfectly-typed, letter-quality reports. The transcriptionists don't have to worry about margins, centering and inserting paper. These are all done automatically by giving the processors simple commands. They can store information and recall it for future use in seconds. The word processors also print 3 copies simultaneously which eliminates copying time and expense.

The new word processors can be tied in with the hospital's computer system and expanded if needed. For the future, word processing applications are being explored in Development, Radiology, Personnel, Administration, Finance and other departments.

### Willie R. Patton

Willie R. Patton, 71, of Lima, O., formerly of Langley, died in the emergency room of St. Rita's Medical Center in Lima, Saturday, November 6.

A son of Blevins and Nancy Ratliff Patton, he was born October 24, 1911 and was a retired employee of the Sheller-Globe Company.

He is survived by his wife, Mrs. Vina Patton; one daughter, Mrs. Rosalie Slaybaugh, of Spring City, Tenn.; two sons, Ralph G. Patton, of Lima, O., and Curtis Patton, of Lowell, Ind.; one brother, Jack Patton, of New London, O.; three sisters, Mrs. Betty Justice, of Martin, Mrs. Gracie Justice, of Allen, and Mrs. Lula Howard, of Wheelwright; 10 grandchildren and two great-grandchildren.

Funeral services were conducted Tuesday, November 9, at the Siferd Westwood Chapel in Lima by Dr. Nathan Smith, and burial was made in Memorial Park, there.

### Use Times Want Ads!

### Nabil Basha, M.D., P.S.C.

Nabil Basha, M.D.

Diplomat American Board of Surgery

111 Main Street

Paintsville, Kentucky 41240

wishes to announce the extension of his General Surgery practice to include Gastric Bypass procedures for morbid obesity.

For appointment call 606-789-7040



## Let's Count Our Blessings Today

Let us remember the many blessings we each have to share on this day of togetherness.

May the spirit and tradition of Thanksgiving bring you and yours closer together, as we give grateful thanks.

### Carter Funeral Home

Prestonsburg, Kentucky 41653

James J. Carter

Jim Carter

11-17-82

# GRAND OPENING THIS THURSDAY MARTIN DISCOUNT FURNITURE & APPLIANCE STORE

WHERE EVERY ITEM WILL BE DISCOUNTED FOR YOUR SAVINGS AND CONVENIENCE

BASSETT BEDROOM SUITE	REG. \$1,180	\$699 <sup>95</sup>
BROYHILL BEDROOM SUITE	REG. \$1,000	\$599 <sup>95</sup>
ALL LAMPS HALF PRICE!	RECLINERS REG. \$240	\$120
9x12 VINYL RUGS	REG. \$29 <sup>95</sup>	\$23 <sup>95</sup>
GUN CABINET	REG. \$330	\$225
ODYSSEY GAME	\$159 <sup>95</sup>	CARTRIDGES \$19.98

Join the Kelvinator Sale Stampede this Thursday, Nov. 18, and nail down one of these quality appliances now before the dust settles. Corral this pair now: WASHER AND DRYER, Reg. \$930, GRAND OPENING SALE PRICE \$775. Remember this is a heavy duty, 2-speed washer and a heavy duty 3-temperature dryer, both large capacity.

—OR—

KELVINATOR TRIM WALL FOOD FREEZER, 20.8 cubic feet with trim wall construction, built-in lock, defrost drain and spring-loaded adjustable hinges.

—OR—

SEE OUR KELVINATOR GAS RANGES WITH NEW QUALITY FEATURES: Four giant surface burners, adaptable to natural or LP gas, front-mounted controls. Lift-up, lift-off cooktops, 2-piece smokeless broiler pan and grill, four leveling legs, and color styling. Reg. \$460. NOW \$350

### TAKE ADVANTAGE OF THE ADVANCED TECHNOLOGY FROM SYLVANIA WHERE THEIR BEST KEEPS GETTING BETTER!

SYLVANIA SUPER SOUND is the new sound of color television. Enjoy the sound that matches the high quality of a Super Set color picture. Sylvania will put high fidelity television sound in your viewing room. Come in and take your pick of Sylvania black and white, sharpness control and GTmatic automatic color system. Also black and white portable and table models with sporty contemporary cabinet, and walnut grain finish on high impact plastic.

WE HAVE CONSOLE STEREOs with AM-FM stereo receiver, deluxe automatic record changer with diamond stylus, built-in 8-track tape player-recorder and handsome cabinets. See the Audio Control Module, 500 series, and the Sylvania compact stereos.

### SPECIALS FOR OUR GRAND OPENING

- STEREO CONSOLE, Reg. \$490. . . . . SPECIAL SALE PRICE \$325
  - SYLVANIA 19-IN. COLOR TV. . . . . \$379.95
  - 12-IN. BLACK & WHITE SYLVANIA TV. . . . . \$89.95
- SYLVANIA AUDIO-VIDEO—THE SUPER PICTURE PEOPLE

STOP IN AT THE MARTIN DISCOUNT FURNITURE AND APPLIANCE STORE, WHERE YOU CAN ALSO FIND GOOD BUYS IN REFRIGERATORS, GAS RANGES AND KELVINATOR SCOUR POWER DISHWASHERS.



### Proposed Water Rates

The rates contained in this notice are the rates proposed by The Francis Water Company. The Public Service Commission may order rates to be charged that differ from these proposed rates. Such action may result in rates for consumers other than the rates included in this notice.

5/8" METERS	
<b>PRESENT RATES</b>	<b>PROPOSED RATES</b>
Min. 1,000 Gal., \$7.25	Min. 1,000 Gal., \$10.50
Next 4,000 Gal., 2.00 per M	Next 4,000 Gal., 2.90 per M
Next 10,000 Gal., 1.50 per M	Next 10,000 Gal., 2.15 per M
Over 15,000 Gal., 1.00 per M	Over 15,000 Gal., 1.50 per M

2" METERS	
Min. 60,000 Gal., \$75.25	Min. 40,000 Gal., \$150.00
Over 60,000 Gal., 1.00 per M	Over 40,000 Gal., 1.50 per M

Any corporation, association, body politic or person may request leave to intervene by motion within thirty (30) days after such notice of the proposed rate change is given. Any such motion shall be submitted to the Public Service Commission, 730 Schenkel Lane, P.O. Box 615, Frankfort, Kentucky 40602, and shall set forth the grounds for the request including the status and interest of the party. A copy of the rate increase application may be obtained by contacting William E. Bot-toms CPA, P.O. Box 849, Prestonsburg, Kentucky 41653.

### Named To Contribute National Test Stems



Sister Joanne Klinnert, R.N., M.S.N., associate professor in the Associate Degree Nursing Program at Prestonsburg Community College, has been selected by the board of directors, National Council of State Boards of Nursing, to write items for future use in the National Council's licensure examination for registered nurses. She will go to California in late January to participate in the item writing.

### Grady Nutt Show Taping Open to Public, Nov. 30

Grady Nutt is a minister by ordination, professional entertainer by occupation, writer by avocation, graduate of Southern Baptist Theological Seminary by matriculation and funny-man by inclination. He will be in Lexington Tuesday, November 30, to tape the KET production "The Gift of Laughter with Grady Nutt." The public is invited to attend the taping and be in the studio audience for the program, which will air next March. The taping will be at the Car-rick Theatre on the Transylvania University campus at 7 p.m., eastern time.

To make reservations to attend the taping, call KET at 233-3000, ext. 275, or write: The Grady Nutt Show, Promotion/Community Services, KET, 600 Cooper Dr., Lexington, Ky., 40502.

In "The Gift of Laughter with Grady Nutt," Nutt will give a series of humorous monologues about his travels around the South, then talk about the relationship between health and laughter.

Texas born, Nutt lives in Louisville with wife Eleanor and their two sons. He has been a regular "Hee Haw" cast member since 1979, and starred in the KET production "An Evening with Grady Nutt and Friends."

# GREAT CARS! GREAT DEALS!

CHOOSE FROM THESE SPECIAL USED CAR BUYS!

1981 CADILLAC COUPE Black	\$13,900	1977 CADILLAC COUPE Gold	\$6,500
1981 CADILLAC COUPE Jade	\$14,900	1979 TRANS-AM Silver	\$6,950
1981 CADILLAC 4-DOOR Silver	\$14,500	1978 OLDSMOBILE 88 COUPE Silver	\$4,900
1979 LINCOLN MARK White	\$10,500	1976 JEEP HARDTOP Blue	\$3,800
1981 TRANS-AM Charcoal	\$11,900	1982 CHEVROLET CORVETTE White	\$17,900
1977 MOTORCYCLE Red	\$3,000	1981 CUTLASS 4-DOOR Jade	\$8,900
1979 CADILLAC ELDORADO Blue	\$12,900	1979 JEEP CJ5 Blue	\$4,900
1981 JEEP Green	\$8,950	1981 FORD FAIRMONT 4-Door	\$5,950
1980 JEEP TRUCK Blue	\$7,500	1979 CHEVROLET BLAZER White	\$6,900
1982 GMC TRUCK Silver/black	\$10,500	1980 CHRYSLER CORDOBA Red	\$6,950
1981 CADILLAC 4-DOOR Brown	\$14,900	1979 DODGE VAN Red	\$4,950
1980 CHEVROLET TRUCK Red	\$5,950	1981 BRONCO 4x4 Blue	\$11,500
1980 CADILLAC 4-DOOR Blue	\$10,900	1981 THUNDERBIRD Silver	\$9,500
1981 BUICK RIVIERA Black	\$10,900	1979 COUGAR XR7 Maroon	\$4,950
1979 CADILLAC COUPE Silver/black	\$9,900	1979 COUGAR XR7 Gray	\$5,500
1978 CADILLAC COUPE Beige	\$6,900	1978 OLDS WAGON Brown	\$3,950
1981 JEEP CJ Black	\$6,900	1982 DATSUN 4x4 White	\$9,900
1979 FORD LTD 4-DOOR Red	\$4,950		

## KEN ISAACS

PONTIAC, CADILLAC  
OLDSMOBILE, GMC  
JEEP, INC.  
AMC-RENAULT

PHONE 886-3811 SO. LAKE DRIVE PRESTONSBURG

SALESMEN:

•CHESTER PACK •DELMAR BALDRIDGE •VIRGIL SLONE  
•WILLARD JOHNSON •OSCAR RICE

### Pharmacy Footnotes

By HAROLD COOLEY

The reduction of fever is no longer seen as an end in itself. Today, fever is recognized as a symptom, not a disease. The agents which cause fever are known as pyrogens. They may emanate either from within or from outside the body. Inflammation or tissue damage, for example, may activate the release of pyrogens to result in a fever. It is the hypothalamus, at the base of the brain, which primarily controls body temperature. An antipyretic drug is administered to control this "thermostat". As a result, heat production is vented through blood flow and perspiration. Immediately report any fever above 103° to your physician. Fever due to flu can be reduced by antipyretics which say "for reduction of fever" on the label.

Now that the cold season is fast approaching, take care not to come down with a cold or the flu. But if you do, we at COOLEY APOTHECARY have a full service prescription center, plus the kinds of medications that can help control your symptoms. We also carry convalescent items. And remember, we don't play doctor, but we do render assistance, offer alternatives to a problem and advise when first aid is appropriate. Located at #2 Town Center Bldg. Open Mon.-Fri. 9:5-30; Sat. 9-4. 886-8106

#### HANDY HINT:

While the normal body temperature is 98.6°F if temperature is taken orally, rectally, it is 1°F higher.

Money can't buy Love..We know where you can Adopt it!

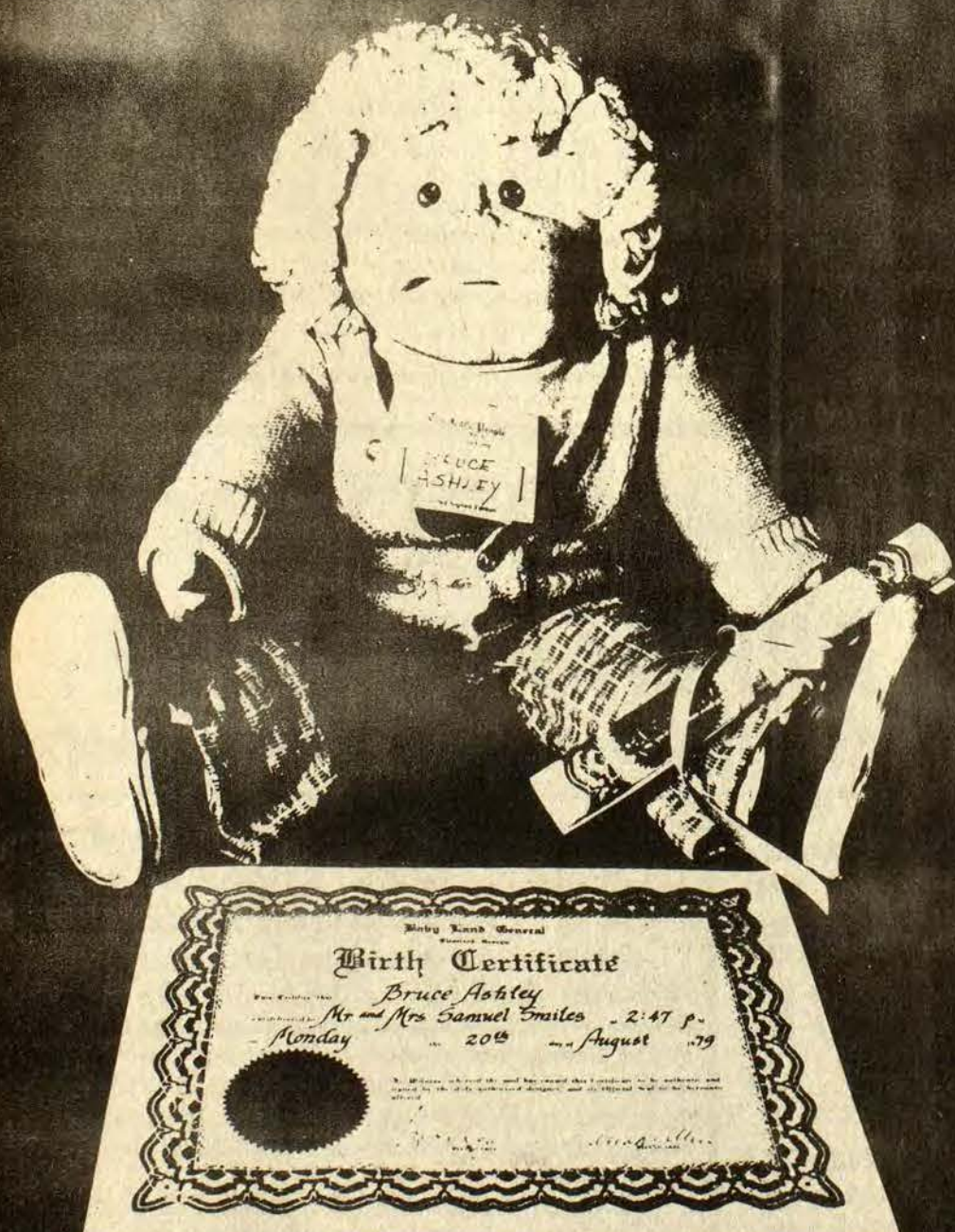

NEW BABIES HAVE  
JUST ARRIVED!

Just Delivered Via Stork Express...

The Little People™ Babies from BabyLand General™ Hospital have arrived with their Birth Certificate and Adoption Papers in hand.

Visiting Hours are from

MON.-SAT. 9:30-8:00  
SUNDAY 1-6

at **CASTLE'S**  
Adoption Center

**CASTLE'S JEWELRY & GIFTS**  
**MAYO PLAZA, PAINTSVILLE**  
789-7572 • MON.-SAT. 9:30-8; SUNDAY 1-6



**JOE D. WEDDINGTON**  
REAL ESTATE  
**886-9411**

**TAX BREAKS COMPUTER DONATIONS**  
The House of Representatives has approved by a 323-62 vote, a bill to encourage private industry to contribute computers and other high technology equipment to public schools. The president of Apple Computer, Inc. has offered to give a computer to every school in the country if the bill passes.

**Honors Mining Dept. Veteran**



Willard Stanley (right), commissioner of the Department of Mines and Minerals, presents a 15-year pin to Cecil Sherman, of Van Lear (center), for his service to Kentucky in several capacities. Mr. Sherman served as an instructor and district supervisor and is now chief examiner for Eastern Kentucky of foreman, inspector and analyst examinations and is supervisor of the Martin district, Dept. of Mines and Minerals, which comprises 14 eastern counties. At left is Byron Brashear, president of the former Stephens Elkhorn Mining Company of Manton, for whom Mr. Sherman worked 19 years in various positions.

**INVESTMENT OPPORTUNITY**

No investments including annuities or Cd's offer the investment appreciation and tax advantages of the thoroughbred horse industry. For information, contact:  
**R. L. Connelly 606-349-5125**  
**Or Edward Ward 606-743-7855**

Buying a microwave oven?  
**DON'T BE SWITCHED!**

When You Shop For A Microwave Oven Insist On The

**Amana Radarange**  
MICROWAVE OVEN

Don't Settle for cheaper ovens.



**Amana Exclusives!**

PATENTED "ROTOWAVE" COOKING SYSTEM Provides more "EVEN COOKING" than ANY OTHER BRAND.

NO MOTORIZED TABLE TO TURN that potentially causes more service.

U.S. Government Warning Label EXEMPTION NO U.S. GOVERNMENT WARNING LABEL ON AMANA. AMANA IS THE ONLY MANUFACTURER TO EARN A SAFETY WARNING LABEL. ALL OTHERS HAVE A WARNING LABEL.

**10 YEAR LIMITED WARRANTY**

AMANA GIVES YOU LONGER WARRANTY THAN ANY OTHER BRAND. AMANA CAN DO THIS BECAUSE OF QUALITY THAT GOES IN TO EVERY AMANA RADARANGE.

**Bags 13-Point Buck**



Dale Howell, of McDowell, bagged a 13-point buck at Dewey Lake, Saturday, the first day that a gun season has been observed there for about five years. It is reported that at least 100 deer were killed on this first day.

**Whodunit Next On 'Mystery!' Series**

Remember the Saturday matinee that ended abruptly with the hero facing imminent death or disaster? The next "Mystery!" presentation imitates the cliff-hanging style of those serials with a tale of murder and suspicion entitled "Melissa."

The three-part whodunit, created by suspense writer Francis Durbridge, premieres Tuesday, November 30, at 9 p.m.

Peter Barkworth, twice winner of British TV's Best Actor award, stars as Guy Foster, an aspiring writer who becomes the No. 1 suspect when his wife Melissa (Moir Redmond) is mysteriously murdered. As he stumbles through a quagmire of lies and accusations, he begins to wonder whether he can trust even his friends.

When Foster insists that he has never met a psychiatrist who claims to have treated him, the police believe he's losing his mind. Not until after another murder and an attempted third does Foster convince authorities that he may not be the murderer after all.

The first episode ends just as Foster is about to meet the man who was allegedly his wife's lover. Anxious to learn who he is? Tune in next week.

"Mystery!" is a presentation of WGBH, Boston, which features Vincent Price as host. "Mystery!" is repeated Saturdays at 10 p.m.

**Wins Promotion**

David O. Linkous, formerly of Weeksburg, has been promoted in the U.S. Air Force to the rank of master sergeant. Linkous is a medical service technician with the U.S. Air Force Hospital at Francis E. Warren Air Force Base, Wyoming. He is a 1969 graduate of Wheelwright High School.

**HOMEOWNERS INSURANCE**

- \* **NOW** IS THE TIME TO CHECK AND SEE IF YOU ARE PAYING TOO MUCH.
- \* **DO YOU** QUALIFY FOR LOWER HOMEOWNERS INSURANCE RATES?
- \* **YOU** COULD POSSIBLY SAVE \$50 TO \$100 OR MORE IF YOU MEET CERTAIN UNDERWRITING REQUIREMENTS. NOT EVERYONE WILL QUALIFY. HOWEVER, THOSE THAT DO COULD HAVE SUBSTANTIAL SAVINGS.
- \* **STOP** BY AND SEE US SO WE MAY DISCUSS YOUR INSURANCE.



THE MORE-THAN-ONE-COMPANY INSURANCE AGENT.

**HALL-CLARK INSURANCE AGENCY (INC.)**

PHONE 886-2318 14 SO. LAKE DRIVE PRESTONSBURG

**\$57 Free Gifts**



**Popcorn Popper**  
Pops corn fluffy light in just 4 minutes without oil, stirring or shaking.  
**A \$29.00 Value**



**6 1/2" Browning Skillet**  
Perfect for frying, searing and more.  
**A \$14.00 Value**



**Low Calorie Cookbook**  
200 pages of smart recipes that make sense, even if you aren't on a diet.  
**A \$14.00 Value**

This Offer Applies To RR9TB, RRL9TB, RRI10A

*Pay-a-way Now For Christmas*

Over 1,000 Chances to Win!

Enter The **Amana Radarange 10 YEAR Warranty Radarange \$50,000 Sweepstakes**

**PLUS**

Special offer from Amana!



4-Piece Pfaltzgraff Cookware Set  
**ONLY \$25<sup>00</sup>**  
A \$50<sup>00</sup> Retail Value  
When you buy an

**Amana Radarange**

Visit Our Store Today

**RON FRASURE'S FURNITURE AND APPLIANCE**

NORTH LAKE DR., PRESTONSBURG  
PHONE 886-6900

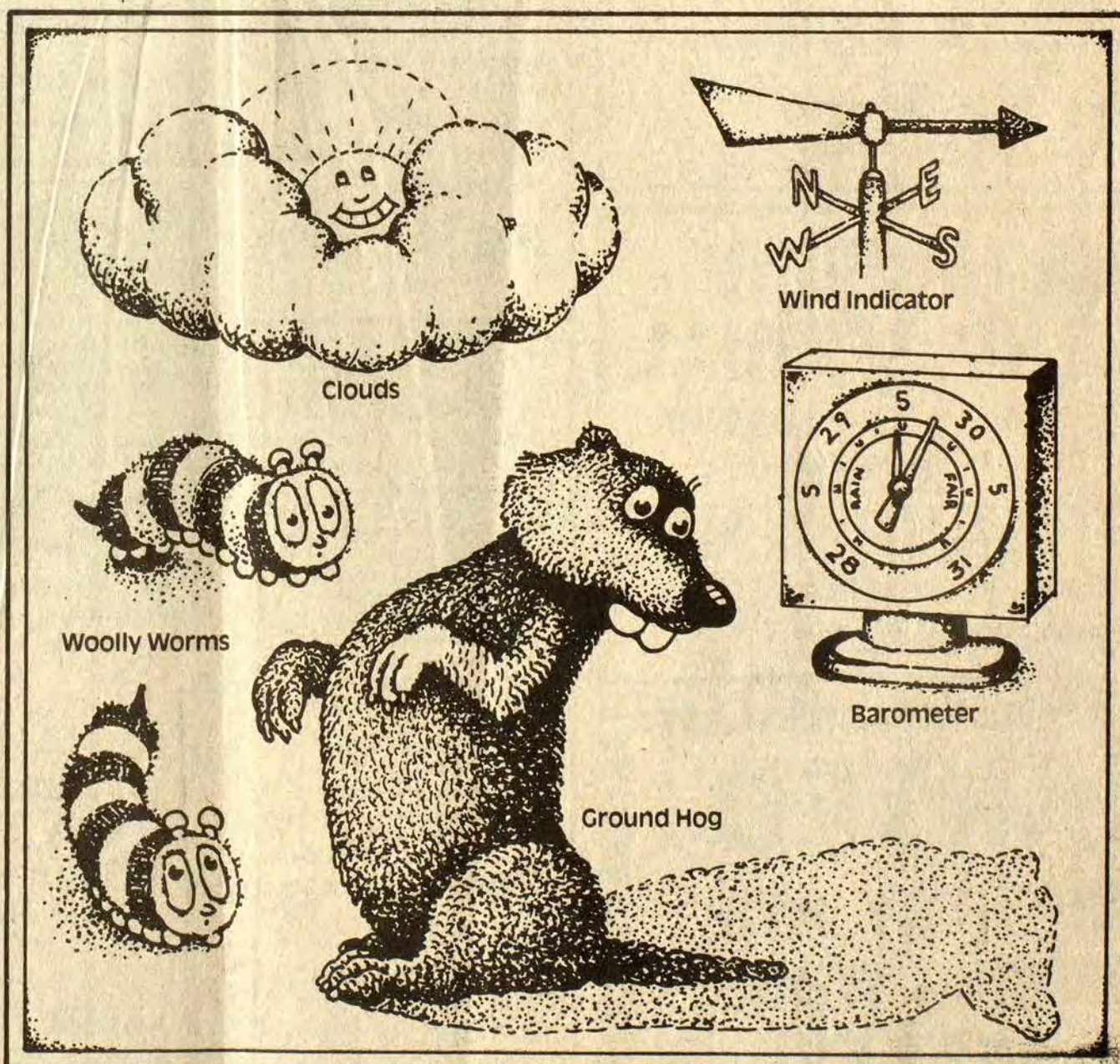

**You don't need to be a weather expert to predict your electric bill.**

Every month you get an electric bill. And every month it's different. Because your electric usage varies with the changing seasons. Usually, it's up in the winter, down in spring, up again in air conditioning season, and down again in fall. So how can you put together an intelligent household budget if you can't predict what your electric bills will be? Switch to our Equal Payment Plan. With the Equal Payment Plan, we'll bill you a fixed amount each month based on

your average yearly electric usage. Your account will be reviewed every six months to see that your budget payment is still as close as possible to your average use. And, at the end of the twelfth month, you'll receive a settle-up bill or a credit. Want to smooth out the ups and downs in your electric bill and take the guesswork out of your budget? Get on the Equal Payment Plan. How? Just contact us. We'll take it from there.

**We give it our best. KENTUCKY POWER COMPANY**



# SELL IT FAST! BUY IT RIGHT! USE WANTS!

**GOBLE'S TELEPHONE & ELECTRIC COMPANY**  
Phone 886-3313.  
Save 50% to 75% on telephone line construction and equipment. We install and maintain office and residential telephones and PBX systems. Free estimates. Certified employees. 15 years' experience.

**RAY HOWELL & SONS PAINTING & REMODELING**  
• ROOM ADDITIONS  
• DECKS-PATIOS • ROOFING  
• DRYWALL & TEXTURING  
• WINDOW & DOOR REPLACEMENT  
• FENCING & ETC.  
REFERENCES AVAILABLE FOR FREE ESTIMATE, CALL: **886-1640**

**BIRTHDAY CAKES BAKED**  
PAC-MAN, Strawberry Shortcake, Coal Trucks, Kermit, Wonder Woman, Batman, Superman, Smurf and many more.  
Call 874-9477 anytime

**THE CLOCK HOUSE**  
ALL TYPES CLOCKS REPAIRED. BRASS CLOCKS DESIGNED—HANDMADE. WILL COLLECT & DELIVER  
RT. 1C, BOX 29A HUEYSVILLE, KY. 41640  
**606-358-4007**

**BOB WHITE CONSTRUCTION**  
Box 282, Prestonsburg, Ky.  
Dozers • Backhoes  
• Dump Trucks  
FREE ESTIMATES  
Call 886-3544

**WANTED CARPENTRY WORK**  
Of Any Kind  
Dry Wall • Textured Ceiling  
Interior-Exterior Painting  
Cement Work.  
Call 285-9083

**HYLTON TRUCKING & EQUIPMENT COMPANY**  
WE CAN MOVE YOUR MOBILE HOME—LARGE OR SMALL  
WE ALSO DO:  
• EXCAVATING WORK  
• SEPTIC TANKS • DIRT HAULING  
Insured and Bonded for your protection.  
CALL BILL HYLTON FOR FREE ESTIMATE  
478-9593, Day; 432-5678, Night  
WE PAY CASH FOR USED MOBILE HOMES

**HOUSE FOR SALE OR LEASE**  
3 bedrooms, 2 baths, kitchen, dining room, living room, family room, 1-car garage. Only five years old. Built by Bruny Enterprises. 100 x 200-ft. lot. Two miles on Abbott Creek. Owner relocating. Will deal. Call, day, 874-2157; night, 886-6558.

**G and P ROUGH CARPENTRY WORK, REMODELING, PAINTING, ROOFING AND SIDING. FREE ESTIMATES.**  
**285-5016**  
ASK FOR GARY

**AVON**  
Earnings unlimited!  
Need extra money?  
Set your own hours.  
Representatives needed.  
**886-8462**

**PHILIP NEELEY CONSTRUCTION**  
All types dozer work, landscapes. Also move heavy equipment.  
**886-1885 or 886-3453**  
Box 821 Prestonsburg  
—FREE ESTIMATES—

**Water Well Drilling**  
Most wells drilled in half a day by Rotary Machine.  
**Ainzer Drilling Co.**  
Allen, Ky.  
Phone 874-2258

**International mobile homes**  
I-75 & Exit 11, Williamsburg, Ky.  
Open Seven Days a Week, Sun. 1 to 6  
**TAKE UP PAYMENTS**  
60x12 mobile home. Two large bedrooms, new flooring, new carpeting. Like new. Small down payment and assume loan of \$169 per month. Hurry—only one left!  
Free Delivery and Set-Up Anywhere  
MIKE ADAMS OR MIKE DAMRON  
**549-4194**

**RETAIL MANAGER TRAINEE**  
Excellent opportunity for mature individual to manage local retail store. Excellent working conditions. Good pay and hours. Experience preferred. Please call 886-8840, between 1 p.m. and 5 p.m., for an appointment.

**CARS \$100! TRUCKS \$75!**  
AVAILABLE AT LOCAL GOVT SALES. CALL (REFUNDABLE) (1-312) 931-JEEP, EXT. 1857B FOR YOUR DIRECTORY ON HOW TO PURCHASE. 24 HRS.

**Wheel & Electric LANCER-WATERGAP ROAD**  
• WHEEL ALIGNMENT •  
• WHEEL BALANCING •  
• TIRE TRUING •  
CALL 874-9774  
BRADY COLLINS - OWNER

**NOTICE**  
Taking 15 applications for full-time employment. Opportunity to earn \$450.00 per week. Only persons looking for immediate work need apply. Apply at Hayes Complex, Bldg. 119, Betsy Layne, Ky., between 8:30 a.m.-10:00 a.m. only.  
E.O.E.

Remodeling, Aluminum Siding, Roofing, Heating & Additions, Garages and Custom Homes - Clear Span Farm or Residential Building  
**J & W BUILDERS**  
**OLLIE JONES**  
(606) 886-9411  
(606) 874-9314  
Prestonsburg, Ky.

**OFFICE SPACE FOR RENT**  
10 Broadway Paintsville  
Approximately 3800 sq. ft. May be divided into 2800 and 1000 sq. ft. with separate utility connections already in place. Plenty of free parking on premises. Formerly occupied by C.P.A. organization.  
**SEE W. C. MARTIN**  
Phone 789-3159

**BIG SANDY HEALTH CARE, INC. HAS THE FOLLOWING POSITIONS OPEN:**  
(1) Executive Secretary position in their administrative office. Expertise in dictation and typing required. For further information, call Patricia Little at 886-8546.  
(2) Security Guard position at the Mud Creek Clinic, located at Grethel, Ky. For further information concerning this position, call Patricia Little, 886-8546.

**OFFICE SPACE FOR RENT**  
Located at old U.S. Life building in Prestonsburg. Interested parties should  
**Phone 789-7540**

**DOZER, LOADER, DUMP TRUCKS FOR HIRE**  
Reasonable Rates  
Free Estimates  
No Job Too Small, Too Large  
CALL:  
**886-8782**

**HITCHCOCK REPAIR SERVICE**  
24-HOUR EMERGENCY SERVICE REPAIRS & INSTALLATION. REFRIGERATORS, FURNACES, WASHERS & DRYERS.  
**886-1473**  
**886-6900**  
DAY OR NIGHT

**OUSLEY CONCRETE CONSTRUCTION**  
COMMERCIAL & RESIDENTIAL  
Bldg. Floors • Sidewalks  
Footers • Driveways  
Patios • Basements  
Exposed Pea Gravel  
• Free Estimates •  
**JAMES OUSLEY**  
Phone 886-8373

**THANKSGIVING WEEKEND SPECIAL**  
• DOZERS • BACKHOES • LOADERS  
RENT FOR TWO DAYS, GET FOR FOUR DAYS  
**EAST EQUIPMENT**  
U.S. 23, PRESTONSBURG  
PHONE 886-9131

**HELP!**  
NEED 3 PEOPLE TO SHAMPOO CARPET. OPPORTUNITY TO EARN \$250 PER WEEK TO START.  
COME DRESSED TO MEET THE PUBLIC. APPLY AT:  
HAYES COMPLEX SHOPPING CENTER BUILDING #119 BETSY LAYNE, KY. BETWEEN 8 & 10 A.M. ONLY  
478-9408

**INTEREST RATES HAVE CRASHED!!**  
**7.99% A.P.R.**  
Now by special arrangement with major institutions, we are pleased to announce these new interest rates. These loans are available on any of our new 1982 homes. Over 40 to choose from. Doublewides, expandos, 14 wides. There are no gimmicks. You can save over \$20,000.00 in interest with one of these loans. Offered only at Mid-American Mobile Homes, 537 New Circle Rd., Lexington, KY. Call 606-299-5202. Open 7 Days a Week.

**"MONEY TO LEND"**  
CALL 886-2316 or 789-5381 FOR UP TO \$7500.00  
One call can do it. • Use it for anything • Same day service • We make it easy because you are the customer and deserve to be treated like one.  
CALL Ernest Howard at 886-2316 or 789-5381  
**SECURITY PACIFIC FINANCE**  
7 North Lake Drive  
Prestonsburg, Ky. 41653

**ENVIRONMENTAL MONITORING SERVICE, INC.**  
SAMPLING AND ANALYSIS OF WATER AND WASTE WATER  
• Bacteriological Analysis of Domestic & Well Water Supplies • Completion of Quarterly N.P.D.E.S. Forms As Required By State & EPA  
• Environmental Impact Statements & Assessments  
Member of ASTM & The National Environment Health Association. LABORATORY MEETS ALL STATE OSM & EPA REGULATIONS.  
PHONE 789-3258  
U.S. 23 So., Paintsville

**WANTED CARPENTRY AND PLUMBING WORK OF ANY KIND**  
• WE DO ADD-ONS, PANELING, DRYWALLING, PAINTING—INSIDE OR OUT, REPLACE OLD WORN-OUT DOORS AND WINDOWS, POUR SIDEWALKS, STEPS, PATIOS.  
• WE BUILD TOOL SHEDS, CARPORTS, GARAGES, PORCHES, DECKS... AND UNDERPIN TRAILERS... AND DO ROOFING—OUR ROOFING IS GUARANTEED NOT TO LEAK OR WEAR OUT FOR 10 YEARS.  
• WE ALSO DO PLUMBING WORK, SUCH AS: RUN WATER LINES, DRAIN LINES, SET WATER PUMPS, SHOWERS, TUBS, WATER HEATERS, TOILETS, SINKS. WE ALSO WRAP WATER LINES (AND GUARANTEE THEM NOT TO FREEZE THIS WINTER) AND REPAIR LEAKING FAUCETS.  
For Free Estimates, Phone  
**(606) 886-9577**  
We Provide References

**MANAGEMENT TRAINEES**  
Jerry's Restaurant in Prestonsburg is now accepting applications for management trainees. Applicants must have high school education, be 21 years of age. Experienced preferred.  
Apply in person to Boyd Thompson, Monday thru Friday, 3 to 4 p.m.

• Heating,  
• Air-Conditioning,  
• Refrigeration  
**Repairs and Service**  
**Charles Hale**  
Phone 886-6178

**International mobile homes**  
I-75 & Exit 11, Williamsburg, Ky.  
Open Seven Days a Week, Sun. 1-6  
**HOW!!**  
You got 'um tribe, we got 'um teepee! Beautiful 1983 modular home. Over 1,300-sq. ft. Plenty of room for squaw and papooses. Three bedrooms, two full baths, garden tub, "Nova-beam" flooring, deluxe furniture and appliances, much, much more! On sale, \$39,500! Save over \$5,000.  
Free Delivery and Set-Up Anywhere.  
MIKE ADAMS OR MIKE DAMRON  
**549-4194**

**TROY'S CABINET CENTER**  
US 23, Ivel, Ky.  
Stock or Custom-Built Cabinets  
Kitchen Cabinets, Vanities  
Tappan Appliances  
on Display  
Free Estimates Discount Prices  
**Call 478-5344**

**COAL OPERATOR LOOKING FOR COAL LEASES.**  
Equipment available for mining seams 44 inches and up. Very much interested in private leases for deep mining.  
**(606) 432-5821**

**NATURE'S WAY**  
U.S. 23 PRESTONSBURG  
CUSTOM BUILT HOMES FROM YOUR PLANS OR OURS. GEODESIC DOME HOMES. BUILDING & REMODELING. SOLAR GREENHOUSES. SPAS, HOT TUBS & SAUNAS.  
FREE ESTIMATE 886-1719  
STORE HRS. 10-5

**BEAUTIFUL BUILDING STONE**  
Sandy Valley Monument and Building Stone Co. (Inc.)  
Phone 874-2273—Allen, Ky.

**WHEN WE BUILD IT, YOU GET MORE BUILDING FOR YOUR MONEY.**  
**HERE'S WHY:**  
We custom-design and construct buildings to fit your precise needs—without cost penalties or added construction time. Industrial, commercial, warehouses, agricultural, recreational and institutional. Durable, attractive, and energy efficient.  
VARCO PRULEN AUTHORIZED BUILDER  
**F. E. E., Inc.**  
**606-886-8852**  
Prestonsburg, Ky. 41653  
WHEN YOU KNOW WHO WE ARE, YOU WON'T BUILD ANY OTHER WAY.

**BUY CARS WHOLESALE!**  
Good Condition—Real Sharp  
1974 PLYMOUTH SCAMP  
1976 PONTIAC GRAND PRIX. One owner  
1976 FORD GRANADA  
1971 FORD TORINO  
1976 PONTIAC GRAND PRIX  
1975 BUICK SKYLARK  
1977 FORD MUSTANG II  
1978 OLDSMOBILE STARFIRE. Special—\$1,750.  
1976 FORD LTD. Like new.  
1974 OLDS CUTLASS SUPREME. Show car.  
1980 CHEVETTE. Like new. Special—\$3,800.  
Willing to buy trade-ins.  
No reasonable offer will be refused.  
Call: 886-6289

**Home Appliance Service**  
Refrigerators, Air-conditioners, Washers, Dryers, Dishwashers, Furnaces.  
Work guaranteed.  
**874-2411**

MANY VARIETIES OF BEAUTIFUL BUILDING STONE FOR THE HOME  
• LIMESTONE VENEERING  
• MARBLE LANDSCAPE CHIPS  
• PORTABLE CONCRETE STEPS  
• VERMONT SLATE  
Located On Old U.S. 23 In New Allen

**International mobile homes**  
I-75 & Exit 11, Williamsburg, Ky.  
Open Seven Days a Week, Sun. 1 to 6

UNIT AND STOCK NO.	WAS	NOW
NEW 14-WIDE No. 1839	\$14,900	\$11,900
NEW 70x40 No. 2415	\$20,900	\$16,900
NEW 44x24 No. 3474	\$31,500	\$27,500
NEW 60x12 No. 3479	\$14,900	\$12,500
NEW 12-WIDE No. 3507	\$14,450	\$12,500
NEW 14-WIDE No. 6509	\$21,900	\$18,900
USED 70x12 No. 0123	\$13,500	\$11,900
WORLD'S FAIR 60x12 No. 0676	\$14,900	\$12,500
REPO 60x12	\$169	Per Month

Free Set-up and Delivery Anywhere.  
MIKE ADAMS OR MIKE DAMRON  
**549-4194**

**CHEAP'S MOBILE HOMES**  
"Eastern Kentucky's Largest Dealer"  
(There has to be a reason)  
**COME TO SEE 47**  
New Models  
Direct from the South Bend Mobile Home Show  
DON'T BUY AN OLD FLAT ROOF SHOE BOX LOOKING TRAILER COME TO CHEAP'S WHERE COACHES LOOK LIKE "HOMES."  
If you buy a new Mobile Home and don't consider Cheap's prices and quality, you'll lose money.  
FREE  
300 mile delivery and set up on foundation. Payments to suit your needs.  
Open After Church On Sunday till 5 p.m.  
**CHEAP'S**  
Flemingsburg, Ky.  
"A Division of Cheap's Chevrolet Co."  
Only 60 minutes drive from Downtown Lexington

**COLLINS SECURITY SERVICE**  
• LICENSED • BONDED • INSURED  
• 16 YEARS SECURITY EXPERIENCE •  
• 24-HOUR GUARD SERVICE •  
**(606) 886-9867 OR 886-3665**  
JESSIE COLLINS, President

**CHIMNEY CLEANING SERVICE**  
(BUCKY MARTIN, CHIMNEY SWEEP)  
• Professional Equipment  
• Fireplace and wood stove flue cleaning  
• Chimney Inspection  
• Chimney Caps and screens  
**"A CLEAN CHIMNEY IS A SAFE CHIMNEY"**  
**285-3749**  
Member of National Chimney Sweep Guild



# SELL IT FAST! BUY IT RIGHT! USE WANT ADS!

**DOZER WORK:** Backhoe work, sewer systems installed, dump trucks, roads built, prospecting, any kind, anywhere. **BILL WEBB**, 874-8144. 11-3-3tpd.

**CORN FOR SALE:** Call 874-2238. Left of 23 South at Allen intersection. **JAMES RILEY HALL**, 10-6-10tpd.

**WANTED:** Small carpentry jobs. Wiring, plumbing, roofing, trailer hookup and underpinning. Call 358-9617. 10-6-10tpd.

**TREE TRIMMING** or cutting. Over 25 years' experience. **HENRY E. HALL**, 874-8910 or **BILL PRATER**, 874-9968. 10-6-ff.

**THURSDAY NIGHT IS "LADIES' NIGHT"** at the Playhouse Restaurant and Arcade. All females get special rates and all cheerleaders and majorettes will receive extra tokens! 9-9a-ff.

**QUAIL HOLLOW APARTMENTS.** Two bedrooms, one bath, washer-dryer connections, air conditioned, balcony, carpets, drapes, dishwasher, disposal. **PRIVATE SWIMMING POOL.** Call 789-6072. 6-30-ff.

**WANTED:** To do bookkeeping in my home. Call 478-5224 for Sharon McIntosh. Resume and references furnished upon request. 9-15-ff.

**BARGAINS GALORE** at the Damron Store—New and used furniture. Mildred Damron Furniture, Rt. 122 at Drift. Phone 377-2071. 7-7-ff.

**CHAIN LINK FENCE:** Residential and commercial. Prestonsburg Fencing Company. Call **HENRY SETSER**, phone 886-2073 or 886-1556. 4-30-ff.

**APARTMENTS FOR RENT:** Completely remodeled and beautifully landscaped. Have heat and air conditioning, wall-to-wall carpet, walk-in closets, dishwasher, disposal, refrigerator, washer and dryer connections, private balcony, playground. Call **Quail Hollow Apartments**, 789-6072. 10-14-ff.

**INTERIOR AND EXTERIOR** Porter paint. 1,000 colors to choose from. **BEN FRANKLIN STORE**, phone 886-2169, Prestonsburg. 5-16-ff.

**TREATED** utility poles, 18 ft., 20 ft. and 25 ft. lengths. Also fence posts at **GOBLE LUMBER CO.**, phone 874-9281. 4-11-ff.

**GRAVEL FOR SALE:** \$8.75 per ton, plus delivery charge. Call 886-3425, **JIM COX**. 6-23-ff.

**LIGHT FIXTURES:** 1/2 price at **GOBLE LUMBER CO.**, phone 874-9281. 4-11-ff.

**HOUSE PAINTING:** Interior-exterior. Experienced and reasonable. Call **KENNY SPRADLIN**, 886-2452. 5-12-ff.

**FIND GOLD & SILVER.** White's Metal Detector at Thomas Hereford Company, Prestonsburg. 3-3-ff.

**MONDAY-TUESDAY-WEDNESDAY NIGHTS** are "Special Contest Nights" at the Playhouse Restaurant and Arcade. High scores can win awards and trophies each month. 9-29-ff.

**MEAD'S CANDY SUPPLY:** Make your own holiday candies. Lessons, molds, chocolate, everything you need is available. Robin Hill Road, Paintsville, 789-5767. 10-13-10t.

**4-WHEEL DRIVE:** We can align and balance yours. **WHEEL & ELECTRIC**, 874-9774. 11-3-ff.

**HEY LOOK!** We repair washers, dryers, ranges, all types appliances. Parts ordered for you. Call 358-4009 after 4 p.m. 11-3-ff.

**HAVE YOUR CHILD'S NEXT BIRTHDAY PARTY** at the Playhouse Restaurant and Arcade. Call 886-1744 for special birthday rates. 9-29-ff.

**FOR SALE:** Two cemetery plots at the Davidson Memorial Gardens. For information, call Martha Jarrell, 874-2551 or write me, Virginia Jann, Roberts Trailer Court No. 30, Plattsmouth, NE 68048. 11-3-3t.

**IS IT TRUE** you can buy jeeps for \$44 through the U.S. Government? Get the facts today! Call 312-742-1143, Ext. 2536. 11-3-4tpd.

**HOUSE FOR SALE:** Four bedrooms, bath, living room, dining room, kitchen, full-size ground-level basement, 2 fireplaces, 2-car carport. 478-5577. 11-3-4tpd.

**TRAILER FOR RENT,** Stanville, private lot, two bedrooms and two baths. No pets, no children, deposit. 478-5577. 11-3-4tpd.

**CONCRETE WORK:** Drives, walks, patios, porch footers. **WILFORD CONN**, 478-5069. 11-3-4tpd.

**FOR SALE:** 12x65 mobile home, very good condition. Price, \$6000; also, 10x55 mobile home, price \$3,500. Includes delivery. Call 886-9683. 11-3-4t.

**REGISTERED WALKER COON- HOUNDS** for sale: All females. Call 587-2015, **HERBERT HALL**. 11-3-4t.

**LAND FOR SALE:** Approx. 100 acres, half-mile south of Ivyton. Call 517-851-7457. 11-3-4tpd.

**FRIDAY AND SATURDAY NIGHTS** are "Sweetheart Nights" at the Playhouse Restaurant and Arcade. All couples will receive extra tokens plus a 10 percent discount! 9-29-ff.

**WE BUILD** trailer steps and decks **CHEAP.** Call Mike or Mark, 478-9338. 10-20-5tpd.

**CARPENTER WORK NEEDED:** Dry-wall, paneling, A-1 trimwork, plumbing, electrical work, framing and building homes, etc. Good work. Call Mike or Mark, 478-9338. 10-20-5tpd.

**WE CLEAN,** paint or repair gutters, or install new gutters. Call 285-9083, **HAROLD JARVIS**. 10-27-4t.

**NOTICE TO ADVERTISERS**  
All classified ads scheduled for only one week, must be paid in advance. All classified ads with only telephone numbers must be paid in advance.

**CLASSIFIED ADVERTISING RATES**  
10c Per word, if paid in advance  
15c Per word on charge account (\$2.50 minimum)  
Display classified advertising \$3.00 per column inch.  
Deadline for ads: 4 p.m. Monday.

**ROOMS FOR RENT:** Weekly or nightly. Sandy Valley Motel, 886-2385. 11-10-ff.

**MOBILE HOME FOR SALE:** 1977 Challenger, 12x36. Two bedroom, total electric, partially furnished, \$5000. Call 358-9356, **MITCHELL SHEPHERD**. 11-10-2t.

**WANT TO BABYSIT** in my home, day or evening, one mile up Big Mud Creek. No Phone. Greta Glo Clark, Rt. 1, Box 180, Harold, Ky. 11-10-2t.

**FOR SALE:** Five room house with full-size bath, at Wayland. **BUFORD SLONE**, Box 271, Wayland, phone 358-4175. 11-10-2t.

**WORK WANTED:** Mobile home electrical hookup; furnace and hot water heater repair; underpinning; all types repair work. 285-3948, **OTIS HOWARD**. 11-10-2t.

**FIRST IN PRESTONSBURG:** WATERBEDS at the Sandy Valley Motel. 886-2385. 11-10-2t.

**FOR SALE:** 15-ft. Model 1500 Venture bass boat, 50 h.p. motor. Also 4 aluminum rims, 14x6", to fit Datsun or Luv pickup. **WAYNE MAY**, 285-9074. 11-10-2t.

**FOR RENT:** One bedroom furnished apartment at McDowell, \$175 per month plus utilities plus security deposit. Call 377-6881. 11-10-2tpd.

**FOR RENT OR SALE:** 3-bedroom mobile home in West Prestonsburg. Call 886-9837. 11-10-2tpd.

**FOR RENT:** Two bedroom mobile home. Extra-clean. Security deposit required. No pets. Couples preferred. 478-9080 or 478-5841, **HERMAN MORRIS**. 11-10-2tpd.

**FOR SALE:** Sewing machine, new model Zig-Zag, \$50. Phone 886-6699. 11-10-2tpd.

**FOR SALE:** Ice maker machine, Saniserve ice cream machine, 2 refrigerators, bun warmer, equipment stand, grill with 2 burners attached, deep fryer, cash register. All like new. 587-2204. 11-10-2tpd.

**FOR SALE:** Large 4 sliding doors cooler. Like new. \$2500. Call 452-4208 or 452-2522. 11-10-2tpd.

**CONGESTION? STUFFY NOSE?** New soothing "Medicated Vapors" replaces messy vaporizers all night long. At Korner Drug. 11-10-2tpd.

**FEMALE COMPANION NEEDED** to live in with middle-aged lady. Room and board plus salary. Driving experience helpful but not necessary. Phone 743-1140. 11-10-2tpd.

**PAINTING AND CARPENTRY** work, \$8.50 hr. for labor, 15 percent discount for senior citizens. Call 886-3919. 11-10-2tpd.

**FOR RENT:** 3-bedroom trailer at Wayland. Available immediately. Call 358-9617 or 358-4009. 11-10-2tpd.

**FOR RENT:** Furnished trailer, located at Wells Trailer Park. Call 886-2264. 11-10-2tpd.

**FOR SALE:** White German Shepherd puppies, AKC registered, champion bloodlines. Phone 297-3049. 11-10-3tpd.

**QUILTS FOR SALE:** All hand-made. Nice Christmas gifts. Call 886-6094. 11-10-3tpd.

**HOUSE FOR SALE:** McDowell, Frasure's Creek, 377-6224. 11-10-4tpd.

**LOT FOR SALE:** 100x159 feet, choice house seat, on Abbott Mountain, \$10,000. Call **WETZEL QUEEN**, 874-9530 after 6. 11-10-4t.

**FOR SALE:** 1978 Chevy van, like new, 32,000 miles, completely customized with all extras. New tires. Asking \$9600. Phone 789-3904, **BOB MUSIC**. 11-10-2t.

**TRAILER FOR SALE:** 1972 Buddy, 2-bedroom, all-electric, \$6000. Call 478-2357, **RUBY LAYNE**. 11-10-2t.

**MOTEL FURNITURE** for sale: Mattresses, chests, desks. Call 886-9310, **Sandy Valley Motel**. 11-10-2t.

**FOR SALE:** 1969 Plymouth GTX 440 engine, factory sticker on window. Will sell at sticker price or best offer. Also, 1976 GMC customized van, AM-FM stereo tape, tilt wheel, cruise control, \$4500 or best offer, excellent condition. Call 886-6289. 1tpd.

**BRICK, BLOCK, STONE** work. Specialize in fireplaces. Call evenings, 297-4892 or 297-6228. 9-22-10tpd.

**LOTS FOR SALE** at affordable prices, two to four acres, \$4000 and up. Larger areas available. Call 789-1561 after 5 p.m. 9-22-10tpd.

**WATCH REPAIR:** If you want the best job, bring watch repairs and jewelry repairs to **WRIGHT BROS. JEWELERS**. 11-12-ff.

**PERMA-SHIELD** Anderson windows. All styles, 20 percent off regular price at **GOBLE LUMBER CO.**, phone 874-9281. 4-11-ff.

**CUSTOM-MADE** drapes and matching bedspreads by R. W. Norman and McCannless. Measured to fit. **BEN FRANKLIN STORE**, phone 886-2169, or **SALLY GOEBEL**, phone 886-2657. 5-16-ff.

**PATTON'S ANTIQUES**, dealer in depression glass and antiques. 285-3357. **CHARLIE B. PATTON**, Box 131, Langley, Ky. 41645. 3-17-ff.

**FOR SALE:** Used furniture, appliances, cookware. Two miles up Arkansas Creek. **MRS. WAYNE SALISBURY**, 285-3549. 9-16-ff.

**FOR SALE:** Sports car, Triumph Spitfire 1500. Mint condition. 8,248 actual miles. Call 886-6915 after 5 p.m. 10-13-ff.

**HOUSES TORN DOWN:** Will remove from your lot free for materials. Call 874-8949. 11-10-2tpd.

**FOR SALE—22** Pistol Model RG 23, swing out revolver, \$75; Jan Sport light weight 2 man tent excellent condition \$50; push lawn mower 3 1/2 hp very good condition \$25. 886-1053. **Franklin Polly**. 11-17-2t.

**FOR SALE—75** gallon aquarium, filter and pump included. \$100. Call 886-8583. After 6, 285-9554. **BRUCE SALISBURY**. 11-17-2t.

**NEED TIRES?** Can't afford those high prices? You'll find tires at prices you can afford at Jim's Tire Shop in Maytown. 285-5058. 11-17-2t.

**FIRESTONE, UNIROYAL, Michelin Cooper.** These brands and more at prices you can afford at Jim's Tire Shop in Maytown. 285-5058. 11-17-2t.

**FOR SALE—1980** Chevy half-ton, Silverado diesel, air, tilt, AM/FM cassette, \$6200. Call 886-3493. **JON FAUBLE**. 11-17-2t.

**FOR SALE—Zenith** video cassette recorder with remote control, like new, \$600. Call 886-6481. **DEBBIE BAYS**. 11-17-2t.

**WILL DO BABYSITTING** in my home. **LILLIE JARRELL**, 874-2766. 11-17-2t.

**FOR SALE—Pop** or beer cooler—loads from top. Call Henry Setser, Pee Wee's Carry Out, Prestonsburg, 886-1556. 11-17-2t.

**FLASHING SIGN FOR SALE—4x8.** Can be seen at Pee Wee's Carry Out, Prestonsburg. Call Henry Setser, 886-1556. 11-17-2t.

**FOR SALE:** fully-furnished trailer. Call 886-9935. **LINDA ENDICOTT**. 11-17-2t.

**FOR SALE:** 1972 Ford Truck, 1970 station wagon, 4 chrome wheels with good tires on them, and firewood. Call 358-9746, **TONY SCOTT**. 11-10-2t.

**FOR SALEP—Heavy** duty ladder rack for long wheeler base pickup; Honda Civic 1977 \$1200. 478-2480. **TERESA DULEMBA**. 11-17-2t.

**FOR SALE—1979** Honda Goldwing, black, new Michelin tires, Windjammer, AM/FM cassette, cruise, fog lights, crash bars, luggage rack. Call **GARY ROBERTS**, 478-2423, after 5. 11-17-2t.

**FOR SALE—1979** Camaro V-28, AM/FM stereo tape, tilt wheel, cruise control, excellence condition. 285-3510. 11-17-2t.

**FOR SALE—Stereo** Console, excellent condition. **MAXIE MARCUM**, 874-2800. 11-17-2t.

**DESIGNER JEAN SHOP** NOW OPEN on Left Beaver road—Calvin Klein, Jordache, Gloria Vanderbilt, others. Sale. Call 285-3980. 11-17-2t.

**FOR RENT:** Large room or rooms suitable for storage, small business or offices, private entrance and parking. Located in Slimway building, 2 miles south of Prestonsburg. 874-2800. 11-10-2t.

**FOR SALE:** 5-gaited Tennessee Walker show horse. Well-trained and gentle. \$800 firm. **WILLIAM TUSSEY**, 886-6044. 11-10-2t.

**HOUSE AND LAND FOR SALE.** Call **CLARENCE STEPHENS**, 874-2529. 11-10-2t.

**FOR SALE:** 1974 Buick Regal, tan with brown vinyl top. Good condition, two new tires. For more information, call 886-1551. **KIM FRASURE**. 11-10-2t.

**FARMER'S HOME APPROVED** LOT available in Abbott Creek area. Call 886-1434 or 886-1593, **BOB MEYER**. 11-10-2t.

**HOUSE FOR SALE:** 3-bedroom brick, large lot, at Cliff. Phone 886-6745 after 6 p.m. 11-10-2t.

**WALLEN'S TRADING POST** and Tire Supply. You better get your mud and snow tires now and be ready when the snow falls, and also while you can save. We have a full line of new and recap tires at a big savings while they last. Prices will never be lower. Located at the mouth of Cow Creek on old US 23. Phone 874-2289, or 874-2248 after 5 p.m. 11-10-2t.

**FOR SALE:** Swimming pool, 15' Muskin, pump and filter, excellent condition, \$300, or willing to trade. Call **JENNY MULLINS**, 377-1164. 11-10-2t.

**FOR SALE—1971** Ford 3/4 ton automatic good mech. shape, some rust make good farm truck. \$850. Phone 886-8945. 11-17-2tpd.

**FOR SALE—Three** bedroom brick home at McDowell. 1 1/2 baths, family room, living room, kitchen, two-car garage, above-ground pool with private sun deck. Call 606-886-2459. 11-17-2tpd.

**RIVERBANK LOT** for sale at Emma, Ky. \$15,000. Phone 886-2012. 11-17-2tpd.

**CARPENTRY WORK,** block laying, cement, sidewalks, patios, retaining walls, etc. Also remodeling. Ten years' experience. Free estimates anytime. 886-1090 or 886-8603. 11-17-2tpd.

**FOR SALE—14** foot and trailer. 874-9417. 11-17-2tpd.

**FOR SALE—30** gal-electric hot water heater. Used one year. Call 886-3636 if interested. 11-17-2tpd.

**CRUISE SHIP JOBS!** Great income potential. All occupations. For information call: (312) 741-9780 Ext. 1741. 11-17-2tpd.

**FOR SALE—1981** Honda Elsinore trail bike. Excellent condition. Call 874-9170 after 5 p.m. 11-17-2tpd.

**FOR SALE—Sonn** Concert Lead 200 W. Amp and Guitar with Distortion Amp. Sale as whole or by parts. Call 886-2201. 11-17-2tpd.

**FOR SALE:** GMC Pick-Up Truck 1980. 34,000 miles. Must see. \$5,500. Call 886-2201. 11-17-2tpd.

**FOR SALE:** 1972 VW looks new, very sounded car, extra snow tires with spikes \$2500 or best offer. Phone 886-2201. 11-17-2tpd.

**I DO CARPENTRY** work, block work, all masonry work, brick work. Specilize in fireplaces. Call 874-9705. 11-17-2tpd.

**FOR SALE—1980** Cadillac Eldorado Biarritz. Every possible option. Priced right. Will take offers after 5 p.m., call 886-8865. 11-17-2tpd.

**WANT TO BUY** good used cars. 886-6289, 886-6186, 886-1955. 2tpd.

**FOR SALE—1980** Schult 14x70, 2 bedrooms, 1 1/4 baths, utility, washer-dryer, dishwasher, central air/heat, some furniture, front porch skirted, \$14,000. Some financing-qualified buyer, also 9 piece all wood avocado bedroom suit; also new queen size mattress and spring. 478-2140, 478-9429. 11-17-2tpd.

**ROCK DUST SOLD** AND DELIVERED by M&M Mine Supply of Betsy layne. Available from semi loads to 50-ab. bags. Call for prices, 478-9494. **DALE MEADE**. 11-17-2t.

**FOR SALE—1979** Camaro Rally Sport. One owner. 37,000 actual miles. Mint conection. Red and black exterior with red leather interior. Call 478-9546. **DALE MEADE**. 11-17-2t.

**FOR SALE—1979** Camaro Rally Sport. One owner. 37,000 actual miles. Mint conection. Red and black exterior with red leather interior. Call 478-9546. **DALE MEADE**. 11-17-2t.

**FOR SALE—1979** Camaro Rally Sport. One owner. 37,000 actual miles. Mint conection. Red and black exterior with red leather interior. Call 478-9546. **DALE MEADE**. 11-17-2t.

**FOR SALE—1979** Camaro Rally Sport. One owner. 37,000 actual miles. Mint conection. Red and black exterior with red leather interior. Call 478-9546. **DALE MEADE**. 11-17-2t.

**FOR SALE—1979** Camaro Rally Sport. One owner. 37,000 actual miles. Mint conection. Red and black exterior with red leather interior. Call 478-9546. **DALE MEADE**. 11-17-2t.

**FOR SALE—1979** Camaro Rally Sport. One owner. 37,000 actual miles. Mint conection. Red and black exterior with red leather interior. Call 478-9546. **DALE MEADE**. 11-17-2t.

**FOR SALE—1979** Camaro Rally Sport. One owner. 37,000 actual miles. Mint conection. Red and black exterior with red leather interior. Call 478-9546. **DALE MEADE**. 11-17-2t.

**FOR SALE—1977** Ford dump truck F-800. 12-ft. construction body, 10 new tires. Good condition. Reasonable price. Can be seen at Big D. Excavation office, Betsy Layne. Call 478-9175. **DALE MEADE**. 11-17-2t.

**CORN FOR SALE:** \$250 bushel in the field. Call 285-9052 after 1, **KAREN ROBINSON**. 11-17-2t.

**FURNISHED HOUSE FOR RENT** near Prestonsburg. Adults only. References required. Call 886-9636. 11-17-3tpd.

**WANTED—Lead** guitar, rhythm guitar, and bass guitar for Christian Rock band. Call 886-8386 between 10 a.m. and 5:30 p.m. Ask for Ray Davis. Serious inquiries only. 11-17-3t.

**HOUSE COAL—Lump** or stoker. Call 886-3348. 11-17-4tpd.

**REPOSSESSED SIGN! NO DOWN PAYMENT!** Take Over Payments of \$39.50 per month. 4'x8' Flashing Arrow Sign. Complete w/New Bulbs & Letters. Cutliff Signs. Toll Free 1-800-551-3070. Ask about REPO. 11-17-4t.

**BACKHOE** and dump truck for hire. Also septic tanks installed. Experienced work at affordable prices. Call M&M Construction, 377-1164 or 587-2528. 11-17-4t.

**HOUSE FOR SALE OR RENT—Three** years old, 7 rooms, 100X100-ft. lot at Dickeytown, 5 miles from Prestonsburg. Call 285-3360. 11-17-4tpd.

**FOR SALE—Chevrolet** pickup. Mint condition, low miles. Dual tanks, tilt wheel, cruise, air, custom stereo, cloth interior. Priced to sell. 874-9033, before 6; 886-1661 evenings. Ask for **RANDY**. 11-17-ff.

**APT. BUILDING FOR SALE:** Twin Bridge at Martin. **J. R. SAMMONS**, 285-3914. 11-17-ff.

**FIREWOOD** AND lump house coal for sale. Call 886-1519, **STIRLING DANIELS**. 11-17-ff.

**FOR RENT—Apartment.** Central air and heat. All utilities furnished. \$300 month. Cleo DeRossett, 886-6568, day; 886-1368, after 5. 11-17-ff.

**2 BEDROOM TRAILER** FOR RENT near college. For further information call 886-3565. **CARLOS NEELEY**. 11-17-ff.

**FOR RENT—five** rooms house, couple preferred. **T. E. NEELEY**, 886-3154. 11-17-ff.

**FOR SALE:** 1977 modular home, 2 bedrooms, large lot, drilled well, air condition, fireplace, etc. Located near Prestonsburg. Shown by appointment only. Call 886-6342. 1tpd.

**APARTMENT FOR RENT** in Prestonsburg. Call 886-2094. 1tpd.

**TRANSMISSION FOR SALE—350** turbo, fits Pontiac or Oldsmobile. Excellent condition. \$125. Call 886-1728. 11tpd.

**FOR SALE—New** Corvette T-top cover



# Grand Opening

★ COME IN AND REGISTER FOR A FREE TV TO BE GIVEN AWAY NOVEMBER 13 AT 4 P.M. NO PURCHASE NECESSARY. REGISTER UNTIL THE DAY OF THE GIVEAWAY.

★ 2ND DOOR PRIZE—POLAROID CAMERA

★ 3RD DOOR PRIZE—HAIR DRYER

★ FREE REFRESHMENTS!

**MOUNTAIN PROFESSIONAL PHARMACY**  
(ACROSS FROM OUR LADY OF THE WAY HOSPITAL)  
MARTIN, KY • 285-5113

10-20-41

## SELL IT FAST! BUY IT RIGHT! USE WANT ADS!

FOR SALE: 1969 Plymouth GTX 440 engine, factory sticker on window. Will sell at sticker price or best offer. Also, 1976 GMC customized van, AM-FM stereo tape, tilt wheel, cruise control, \$4500 or best offer, excellent condition. Call 886-6289. 1t-pd.

FOR SALE—Sliding glass door cooler and designer Jeans, call 285-3112 or 886-9409. 1t-pd.

MOBILE HOME FOR SALE: 1977 14x44 Harmony House. \$5,200. Phone 886-1541. 1t-pd.

FOR SALE—Corn, \$2.50 a bushel. 886-2479. Lucille Davis. 1t-pd.

FOR SALE: 1978 Ford Pinto, A.C., P.S., P.B., built-in AM-FM tape player, other extras, \$2200. Will take pickup on trade-in. Call 886-9550. 1t-pd.

FIREWOOD FOR SALE—Good, 12" to 30"-inch wood. Call 874-2312 anytime. 1t-pd.

FOR SALE— 1974 Biltmore mobile home, 12x64, set up on rental lot with underpinning, porch, and small metal building. Priced to sell. Must move. Call 886-9516. 1t-pd.

LIVING ROOM SUITE FOR SALE—Couch, chair, loveseat. Also fibreglas motorboat. Call after 5 p.m., 377-6679. 1t-pd.

FOR SALE: Two mine water pumps. For information call 886-2385. 1t-pd.

FOR SALE: Three bedroom house, approximately 35 acres, above ground swimming pool, 3 outbuildings, 2 wells, large garden, cheap gas, near Prestonsburg, \$34,000. 886-3048 or 886-6342. 1t-pd.

FOR SALE: Three 2-wheel barrel dollies \$100 each. One 4-wheel hydraulic dolly-2500 pound capacity \$250.00. One small 4-wheel dolly. Call 886-2385 or 886-9310. 1t-pd.

FOR SALE: A.B. Dick Model 545 Mimeograph-retail \$1395, now \$800. Also 3M "209" automatic copier. Call 886-2385. 1t-pd.

FIREWOOD FOR SALE—hardwood, split, \$35 for full size pickup load, delivered. Call 874-9534. 1t-pd.

PARTS for 1978 Trans-Am, low mileage. Inc. transmission, rear end, rotors, etc. Call 874-9534. 1t-pd.

FREE KITTENS TO GOOD HOMES. Call 358-4155. 1t-pd.

FOR RENT— 2 bedroom trailer. Couples, one or two children. \$300 month. 886-1882. 1t-pd.

FOR SALE—23" Color T.V. \$125 full size mattress and box springs \$35 set. Full-sized van seat \$35. Wringer washers \$125 and \$65. Automatic washer parts. Desk and stool \$25. Night Stands \$10 each. Stereo's, lamps, assorted prices. Whatnot shelf, \$15 pair end tables \$10. Gas heaters \$12 to \$30, glassware, whatnot metal wardrobe \$45. Crib bed, small refrigerator \$55. 874-2058. 1t-pd.

FOR RENT—Mobile home sites. Call 886-8469. 1t-pd.

WANTED: Someone to baby sit, in my home, from 8:15 to 5:15 Mon.-Fri. Call 452-4489 after 5:30. 1t-pd.

FOR SALE—250 Ford rear-end, 360, water and fuel pumps, carburetors; also '74 Chevrolet transmission. 1t-pd.

WANTED—Somone with experience cutting plate and laminated glass, installing automotive glass. Apply by phone Thursday, Nov. 18th 1 to 2 p.m. ONLY. (Call 886-8839). 1t.

ATTRACTIVE 2b/r apt. for rent, central/heating and air condition, convenient location, reasonable price, rent and deposit. Call 886-9534. 1t-pd.

FOR RENT: Two bedroom trailer, two miles on Abbot road, \$200 per month plus utilities, \$100 security deposit required. Call 886-2679 or 886-3492. 1t.

TAKE UP PAYMENTS on mobile home. \$203 per month. Call 478-9246. 1t.

MOBILE HOME FOR SALE: 12x60. \$5,900. Call 478-9246. 1t.

FOR SALE—Double wide, 1975 model 24x40. Will sale for \$13,900. Unfurnished. Call 478-9246. 1t.

TAKE UP PAYMENTS on a NEW 70x14 \$1.00-\$1.00 Down Payment \$1.00-\$1.00. One dollar down deed. CLAYTON MOBILE HOMES, 478-9246. 21t.

DOUBLE WIDE—Clayton Mobile Homes at Harold, Ky., has a show model of a 24x40. Due in and ready for show by the week end of November 20th 1982. This home will be shown for special orders only. Price: \$19,900. Phone 478-9246. 1t.

RCA Video Cassettes, 6 hour, Regular \$24.95. Sale price \$18.88. Thomas Hereford Company, Prestonsburg. 1t.

NEW STONE COMPANY—Just opening in area. Crushed and screened sandstone available. Will deliver any size or amount at unbeatable price. Most sizes delivered in the Pikeville-Prestonsburg area for \$8 per ton. Call now 478-9175. Dale Meade. 1t.

If you are a homeowner and tired of wasting your money on paint and high heating bills, we can put an end to this.

We need three or four homes in your county for a new vinyl siding that Alcoa is making. You have never seen this siding before. It is guaranteed 40 years, 3 layers thick, insulates and never needs painting. If you feel your home qualifies for this deal and are in the right location contact Aluminum Supply Company, P.O. Box 294, Weber City, Virginia 24251, or call collect.

Also have thermopane replacement windows, custom made storm windows, doors, patio doors, roofing and gutters. For the next 15 days there is a sizable discount. All estimates free and financing available. For the first three customers received in your county we will give a new Microwave Oven. We repeat - this is a new product nobody in this area has ever seen!

Call 615-282-2521

11-10-41 pd

### PROFESSIONAL TAXIDERMIST

25 yrs. experience mounting game heads.

No rush or amateur work, special detailed care given to all specimens.

For a lasting quality mount

### Raines Taxidermy

Rt. 610, Breaks, Va. (5 miles east of Elkhorn City)

Phone: 703-531-8505



10-13-81

### Chained Lightning

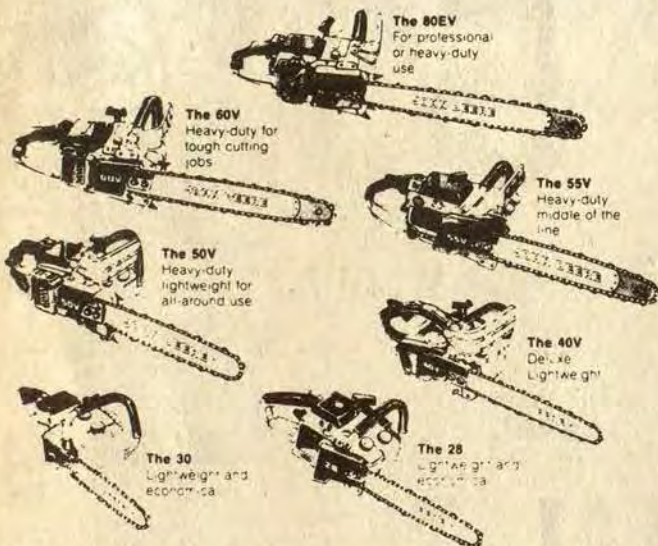

John Deere Chain Saws cut fast and deep without bogging down

Whether you need a lightweight saw for trimming trees or cutting firewood or a heavy-duty one for use by farmers, utilities, crews or nurserymen, John Deere has a chain saw model just right for you. Choose from seven models—30 to 78 cc, 12- to 27-inch sprocket nose guides, Professional Quality saws with a wide or semi-chisel chain, easily adjustable automatic oiler, non-modular construction for easy replacement of parts on all models.

except the 28. To help prevent over heating and vapor locks the fuel tank is separated from the engine by the oil reservoir. Handles are well spaced for easy handling and controls are conveniently located. The throttle trigger interlock lever must be held down before the engine will accelerate. For added safety a chain catch is standard on all models. Stop in today for a demonstration of a lightweight or heavy-duty dependab John Deere Chain Saw.

FREE: A Free Chain Saw Carrying Case With Every Chain Saw Purchased.

Nothing Runs Like a Deere  
BLACKBURN'S GREENHOUSES & GARDEN CENTER  
Rt. 23, between Prestonsburg & Pikeville

PHONE: 606-478-9181

11-10-21

IN CONJUNCTION WITH COOLEY'S APOTHECARY... ANNOUNCING THE OPENING OF

## COOLEY'S MEDICAL EQUIPMENT INC.

HOSPITAL & CONVALESCENT EQUIPMENT FOR THE HOME  
RENTALS - SALES

PORTABLE OXYGEN UNITS  
OXYGEN CONCENTRATORS  
HOSPITAL BEDS  
BREATHING MACHINES  
PATIENT LIFTS  
TRACTION UNITS  
SUCTION PUMPS & MACHINES  
TENS UNITS

24 HOUR EMERGENCY SERVICE

UMWA - MEDICARE - MEDICAID & OTHER INSURANCES - WE BILL FOR YOU

WALKERS  
CRUTCHES  
CANES  
WHEELCHAIRS  
COMMODOES  
WHIRLPOOLS  
AND HOME HEALTH CARE ACCESSORIES

WE DELIVER

CALL COLLECT  
886-9267

RIVERSIDE DR, PRESTONSBURG

11-10-21

HAROLD W. COOLEY - PHARMACIST  
TIM CONN - PHARMACIST

FRED E. MEECE D.M.D.  
GARY BAILEY - PRES & GEN MGR

## LITTLE BEAR MARKET ALLEN, KY. 874-2290

HOURS: MONDAY-SATURDAY 8 A.M.-8 P.M., SUNDAY 10 A.M.-6 P.M.

PRICES IN EFFECT WED., NOV 17 THRU SUN., NOV. 21.  
• QUANTITY RIGHTS RESERVED.



NORBEST FROZEN PRE-BASTED YOUNG TURKEYS  
10-16 Lb. Avg. **79¢**

ALL BEEF U.S.D.A. CHOICE

ARMOUR SAUSAGE **\$1.98** 2-Lb. Roll

BOSTON BUTT PORK ROAST **\$1.29** Lb.

FISCHER'S SKINLESS WIENERS **99¢** 12-Oz. Pkg.

RIBEYE STEAK **\$3.29** Lb.

ARM ROAST **\$1.69** Lb.

LEAN, BONELESS STEW BEEF **\$1.79** Lb.

CUBED STEAK **\$2.29** Lb.

U.S. NO. 1 IDAHO POTATOES **\$1.39** 10-Lb. Bag

KRAFT AMERICAN SINGLES **\$1.89** 1-Lb. Pkg.

GENERIC WHITE FROSTING MIX **65¢** 14-Oz.

VLASIC HAMBURGER DILL CHIPS **69¢**

PARKAY 1-LB. MARGARINE **2/\$1**

WHITEHOUSE APPLE JUICE **\$1.59** Half Gallon

SNOWBOWL 28-OZ. TOILET BOWL CLEANER **\$1.09**

ARMOUR SPICED LUNCHEON MEAT **\$7.99** 6-Lb. Can

FRESH PORK STEAK **\$1.39** Lb.

ARMOUR CHUNK BOLOGNA **\$1.09** Lb. SLICED \$1.19 Lb.

CHUCK ROAST **\$1.49** Lb.

ROUND STEAK **\$1.79** Lb.

BONELESS RUMP ROAST **\$1.99** Lb.

FRESH GROUND BEEF **\$1.09** Lb.

PHILADELPHIA CREAM CHEESE **89¢** 8-Oz. Pkg. 16 1/2-Oz. Box

GENERIC WHITE CAKE MIX **55¢**

FIRESIDE SALTINE CRACKERS **59¢** 1-Lb. Box

HEINZ 32-OZ. KETCHUP **\$1.29**

SERVING LUNCHEON IN OUR DELI DEPT.

MONDAY-FRIDAY 11 A.M. -1 P.M.

SPECIAL LUNCH NOV. 19! TURKEY & DRESSING WITH ALL THE TRIMMINGS!

SEE FULL PAGE AD ELSEWHERE IN THIS PAPER FOR ADDITIONAL BARGAINS AT LITTLE BEAR MARKET



# FILL UP 'N SAVE

## AT THESE SIX COMBINED FOOD MARKETS

WE RESERVE THE RIGHT TO LIMIT QUANTITIES.

PRICES EFFECTIVE 11-17 THRU 11-21.

FISCHER'S LARD 8-Lb. Pail **\$3.69**

FISCHER'S MELLWOOD BACON 1-Lb. Pkg. **\$1.79**

**SUGAR**  
**\$1.59** 5-Lb. Bag

**FILL UP 'N SAVE**

ROYAL CROWN COLA & NEHI DRINKS

**\$1.29**

12-Oz., 8-Pak

COOL WHIP TOPPING 8-Oz. Cup **79¢**

FISCHER'S BONELESS FESTIVAL HAM Whole **\$1.99** Lb.  
SLICED **\$2.09** Lb.

VAN CAMP'S PORK & BEANS **3/\$1**

**FILL UP 'N SAVE**

STOVE TOP CHICKEN, CORNBREAD OR PORK STUFFING **89¢**

CHARMIN TOILET TISSUE **\$1.49** 6-Roll Pkg.



BOUNTY TOWELS JUMBO ROLL **79¢**

SILVER MIST SELF-RISING FLOUR 25-LB. BAG **\$4.49**

**FILL UP 'N SAVE**

OCEAN SPRAY CRANBERRY SAUCE **59¢**

JELLIED OR WHOLE

FAMILY SIZE TREND **\$3.49**

WESSON OIL GALLON **\$4.49**

ARMOUR CHILI WITH BEANS 15-Oz. Cans **2/\$1.39**

HOLSUM BREAD 16-Oz. Loaves **3/\$1**

DOWNY FABRIC SOFTENER 33-Oz. Btl. **\$1.09**

6-OZ. NIQUIL **\$2.79**



12-OZ. ACT FLOURIDE RINSE **\$2.09**



PRELL 11-OZ. SHAMPOO **\$2.19**

COLGATE 3-OZ. TOOTHPASTE **99¢**

SCOTT'S PEARL SELF-RISING MEAL 10-Ct. **\$1.99**

HEFTY STEEL SAK TRASH BAGS 3-Lb. Jar **99¢**

KRAFT GRAPE JELLY **\$1.89**

MRS. SMITH'S PUMPKIN PIE 46-Oz. **\$2.59**

**TRIANGLE MARKET**  
MARTIN, KY.  
MON. THRU SAT., 7 TO 7;  
FRI. 7 TO 8; SUN. 9 TO 7

**HALL'S BYPRO MARKET**  
BYPRO, KY.  
MON. THRU SAT. 9 TO 7  
SUNDAY 12 TO 5

**B&F MARKET**  
(#2) GRETHEL, KY.  
OPEN 9 TO 7

**H&H MARKET**  
STANVILLE, KY.  
MON. THRU SAT. 8 TO 8  
CLOSED ON SUNDAY

**WAYSIDE MKT.**  
GARRETT, KY.  
MON. THRU SAT. 8-7  
SUNDAY 10-6

**LITTLE BEAR MARKET**  
ALLEN, KY.  
MON.-SAT. 8 TO 8  
SUNDAY 10-6



# HYDE PARK TOM TURKEY

**67¢** Lb. 16-24 Lbs.

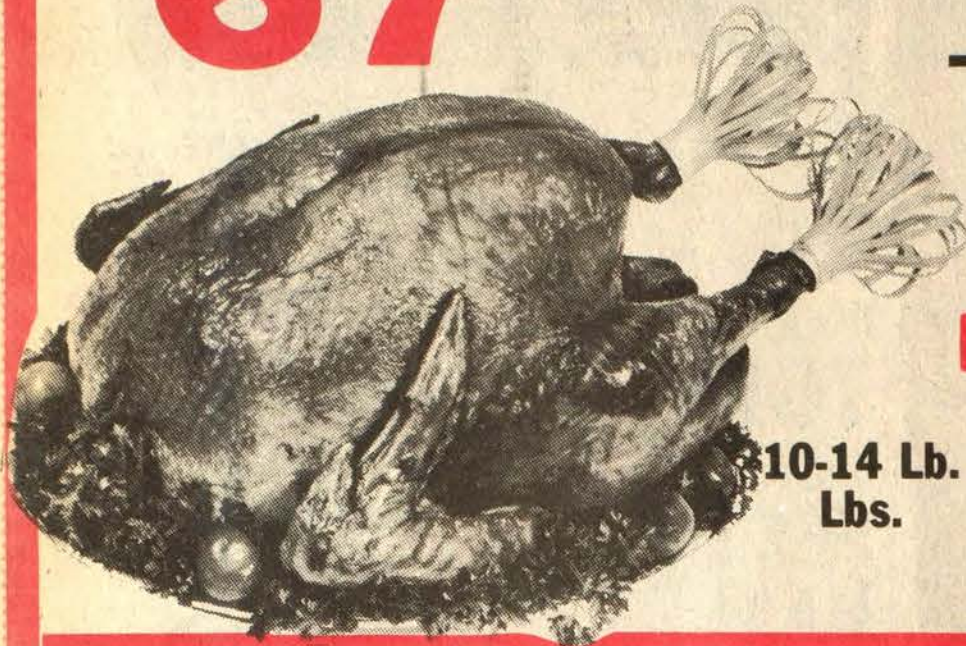

## HEN TURKEYS

**77¢** Lb.

10-14 Lb.  
Lbs.

FEDERAL FOOD  
STAMPS WELCOME

PRIC



PRESTONSBURG • M

STORE HOURS: MON.-SAT. 8 A.M.

**WE WILL BE CLOSED**

## BUTTERBALL TURKEYS

ALL SIZES **89¢** Lb.

## ARMOUR VERIBEST QUARTER PORK LOIN

**\$1.49** Lb.

## OH! KENTUCKY WHOLE COUNTRY HAM

**\$2.09** Lb.

## U.S. GRADE A TURKEY

**\$1**



MARTHA WHITE  
SELF-RISING

**FLOUR**  
**79¢**

5-Lb.  
Bag

PHILADELPHIA

## CREAM CHEESE

8-Oz.  
Pkg.

**79¢**

PILLSBURY

## CRESCENT ROLLS

8-Oz.  
Pkg.

**89¢**

SEALTEST

## SOUR CREAM

16-Oz.  
Carton

**99¢**

TROPICANA

## ORANGE JUICE

64-Oz.  
Ctn.

**\$1.29**

SEALTEST

## COTTAGE CHEESE

24-Oz.  
Ctn.

**\$1.19**

ARMOUR VERIBEST  
COUNTRY STYLE

## SPARE RIBS

## ODOM'S HEAT & EAT SAUSAGE & BISCUITS

FISCHER'S

## WIENERS

TENNESSEE PRIDE

## SAUSAGE

FISCHER'S MELLWOOD

## BACON

## FLOWER'S BROWN & SERVE ROLLS

**2/79¢** 8-PAK

PARKAY 16-OZ.

## MARGARINE

**49¢**

BIRDSEYE

## COOL WHIP

8-Oz.  
Ctn.

**69¢**

BANQUET

## PUMPKIN OR MINCE PIE

20-OZ.

**79¢**

PET RITZ

## PIE SHELLS

PKG. OF 2

**79¢**

GREEN GIANT

## BROCCOLI BRUSSELS SPROUTS CAULIFLOWER

10-OZ.

**\$1.09**

## ORLEANS OYSTERS

8-OZ. CANS

**99¢**

J.F.G.

## MAYONNAISE

Qt.

**\$1.09**

J.F.G. 32-OZ.

## SALAD DRESSING

**99¢**

STOVE TOP

## STUFFING

6-Oz.  
Box

**79¢**

MARTHA WHITE

## CORN MEAL

5-Lb.  
Bag

**\$1.09**

## MAXWELL HOUSE COFFEE

**\$6.09**

3-Lb. Can



## STOKELY 16-OZ. CUT GREEN BEANS FRENCH STYLE BEANS SHELLIE BEANS

**3/\$1**



## STOKELY MIXED SWEET PEAS

16-OZ. CANS

**3/\$1**

## STOKELY 16-OZ. WHOLE KERNEL OR CREAM STYLE

## CORN

**3/\$1**



# DE'S

# WPAAC

# MARKETS

PRICES EFFECTIVE  
NOV. 17 THRU NOV. 24.

MARTIN • PIKEVILLE

9 P.M.; SUNDAY 10 A.M.-9 P.M.

## THANKSGIVING DAY

HYDE PARK  
BREAST

**69**

Lb.

FRESH OYSTERS

STANDARD  
12-OZ. CTN.

**\$2<sup>29</sup>**

SELECT  
12-OZ. CTN.

**\$2<sup>39</sup>**

FISCHER'S BONELESS  
FESTIVAL HAMS

**\$2<sup>39</sup>**

Lb.

ARMOUR VERIBEST  
CENTER-CUT  
PORK  
CHOPS

**\$1<sup>79</sup>**

Lb.

ARMOUR  
VERIBEST  
BREAKFAST CUT  
PORK CHOPS

**\$1<sup>89</sup>**

Lb.



ARMOUR VERIBEST  
FIRST CUT  
PORK  
CHOPS

**\$1<sup>39</sup>**

Lb.

FRUIT  
Lb.

**\$1<sup>49</sup>**

FRUIT  
PKG.

**\$1<sup>29</sup>**

12-Oz.  
Pkg.

**\$1<sup>19</sup>**

**1<sup>79</sup>**  
Lb.

2-LB.  
ROLL

**\$3<sup>58</sup>**

**\$1<sup>99</sup>**  
Lb.

FRESH  
FLORIDA ORANGES

5-Lb.  
Bag

**\$1<sup>49</sup>**

FRESH U.S. NO. 1  
SOUTHERN YAMS

Lb.

**19<sup>c</sup>**

THANKSGIVING FAVORITE  
CRANBERRIES

12-Oz.  
Pkg.

**99<sup>c</sup>**

CRISP RED OR GOLDEN  
DELICIOUS APPLES

3-Lb.  
Bag

**89<sup>c</sup>**

SNOWWHITE CAULIFLOWER  
RED RADISHES, CUCUMBERS  
OR GREEN ONIONS

**\$1.49<sup>hd.</sup>**

**3/89<sup>c</sup>**

U.S. NO. 1 IDAHO RUSSETT  
BAKING POTATOES

**\$1<sup>29</sup>**

10-Lb.  
Bag

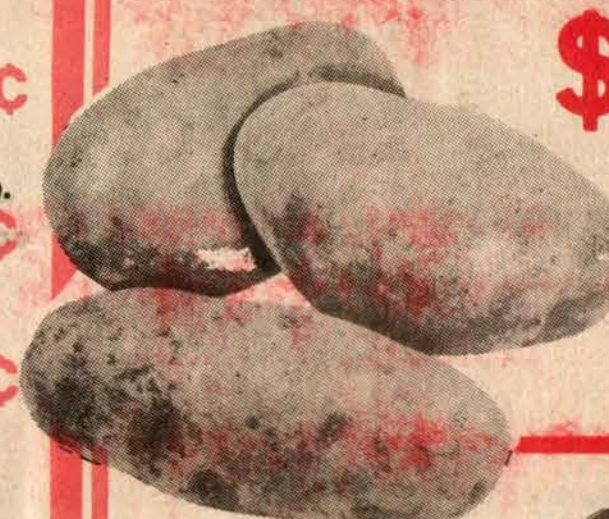

BAKING  
POTATOES  
**3/99<sup>c</sup>**

SWEET JUICY  
RED  
GRAPES

**69<sup>c</sup>**

Lb.



BAKER'S  
FLAKED COCONUT

14-Oz.

**\$1<sup>29</sup>**

CHOCOLATE FLAVORED CHIPS

12-Oz.

**\$1<sup>19</sup>**

STOKELY 17-OZ.  
FRUIT COCKTAIL

**69<sup>c</sup>**

STOKELY 16-OZ.  
PEAR HALVES

**69<sup>c</sup>**

STOKELY 17-OZ.  
PUMPKIN

**49<sup>c</sup>**

SHOWBOAT  
CUT YAMS

15-Oz.  
Can

**49<sup>c</sup>**

40-OZ. BOX  
BISQUICK

**\$1<sup>39</sup>**

SWEET SUE 14-OZ.  
CHICKEN BROTH

**3/\$1**

REYNOLD'S  
WRAP  
FOIL

Heavy Duty  
18-In. Wide

**\$1<sup>09</sup>**

BOUNTY  
JUMBO  
TOWELS

Roll

**79<sup>c</sup>**

DAWN  
DISH LIQUID

22-Oz.  
Btl.

**\$1<sup>09</sup>**

PET  
ICE CREAM

HALF  
GALLON

**\$1<sup>59</sup>**

VAN CAMP'S  
HOMINY

15-OZ. CANS

**3/89<sup>c</sup>**

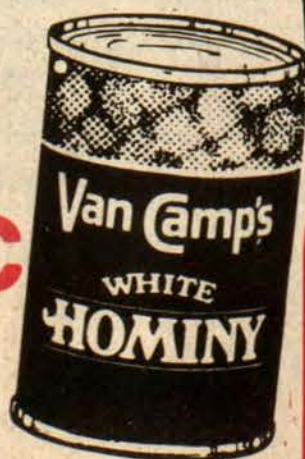

PILLSBURY  
CAKE MIXES  
ASST'D VARIETIES

**69<sup>c</sup>**

18-Oz.  
Box

PILLSBURY  
FROSTINGS  
**\$1<sup>49</sup>**  
16-Oz.  
Can

OCEAN SPRAY  
WHOLE OR JELLIED  
CRANBERRY SAUCE



**59<sup>c</sup>**

16-Oz. Cans



## C.A.T. Now Accessible to Area Patients

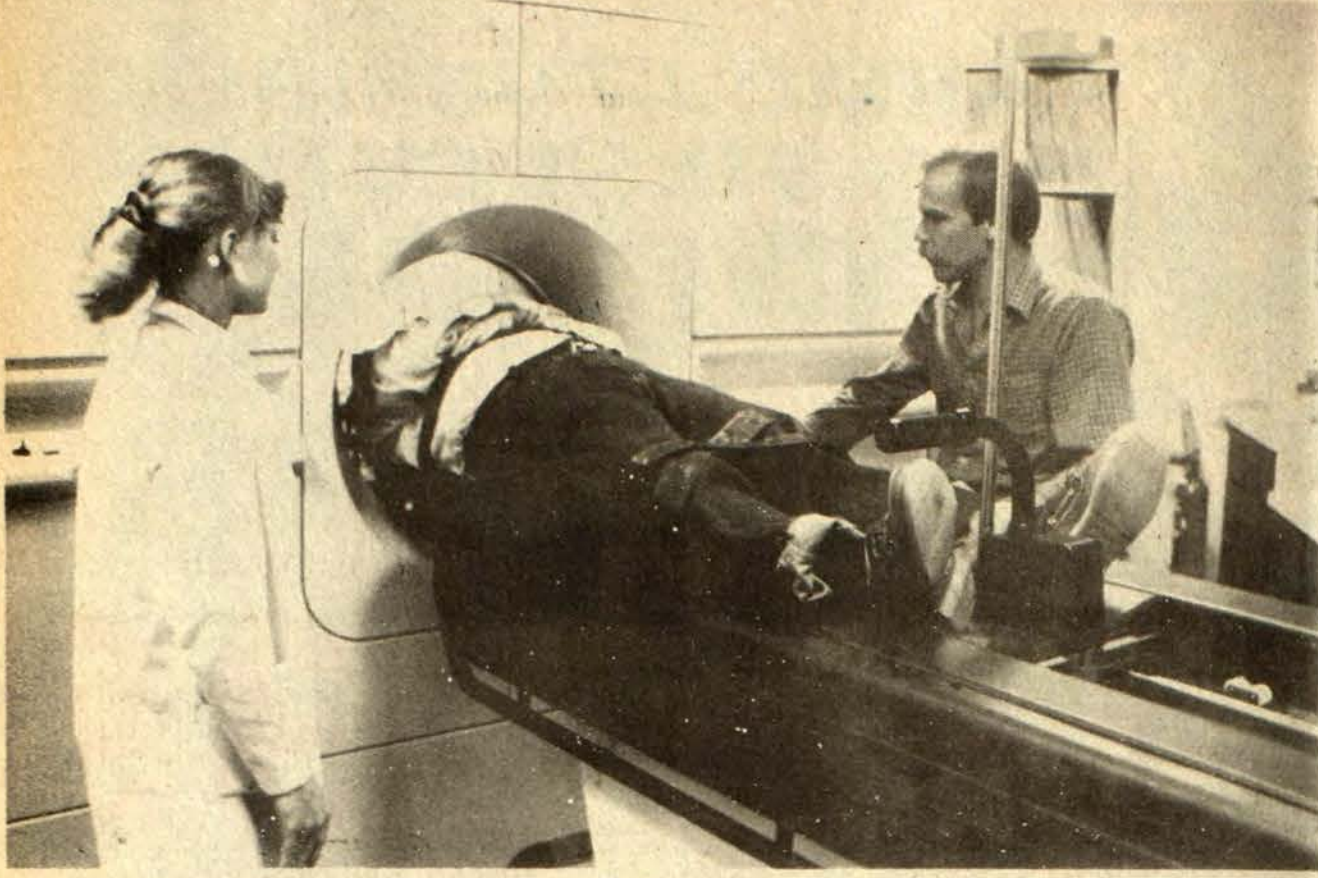

In top photo, a patient is positioned for the precision scanning of the C.A.T. apparatus while in lower photo technicians "call up" computer interpretation of overall scanner findings on screens and other specialized equipment in an adjoining room.

If you were to walk, unsuspecting, through the doors of Highlands C.A.T. Scanning, Inc. and into the area where the office's equipment is set up, you might think you had wandered into the nerve center of a top secret military project or the heart of some diabolical experiment. But there are no signs proclaiming "Achtung!" or uniformed guards to whisk you away and any sinister thoughts you may have had soon vanish when it becomes clear that the formidable equipment is used only to help solve medical problems and even save lives.

The complex-looking lighted panels, viewing screens and the huge scanning apparatus itself are part of C.A.T., or Computerized Axial Tomography, an advanced diagnostic procedure which only became readily accessible to patients in this area with the opening in January of this year of Highlands C.A.T. Scanning, a concern formed by a group of local physicians. Before, patients would have to travel to Lexington or other urban centers to take advantage of the procedure.

Unlike the conventional X-ray, which produces unidirectional images on sheet film, the C.A.T. process involves a recording "camera" which slowly revolves around a section of the patient's anatomy, the head, for exam-

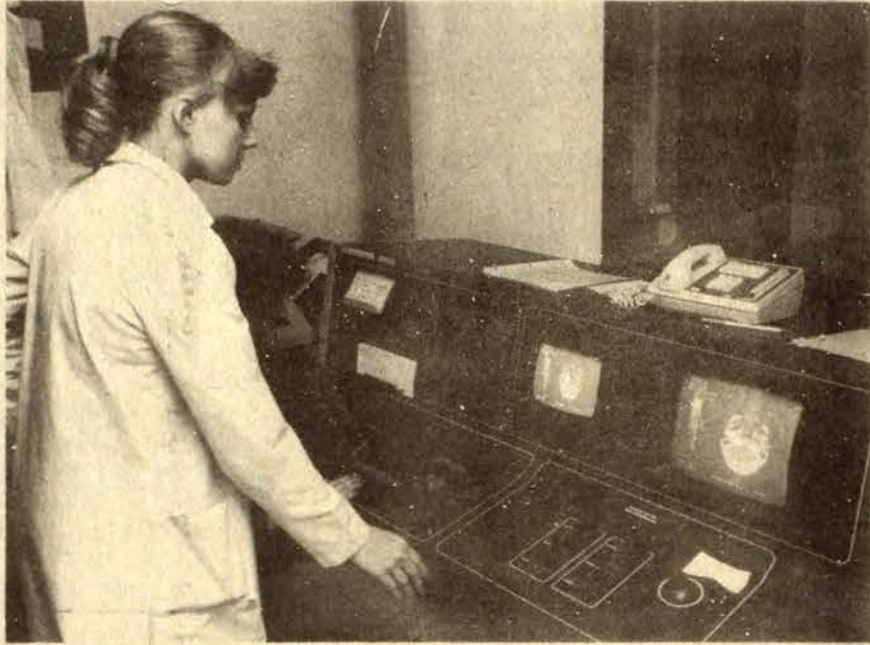

ple, rendering computer reconstructions of "slices" of the anatomy from 4-13 m.m. in thickness. The process moves to contiguous slices, eventually giving a detailed picture of the whole. Details can be examined more closely by enlarging slices or sections thereof. Dr. Peter Jakobson, the young radiologist who directs the facility, stressed the great usefulness of the

C.A.T. procedure explaining that many conditions which would have required exploratory surgery only a few years ago can now be easily and painlessly interpreted through the new technology.

Radiation exposure with the C.A.T. scan is generally a bit greater but within the range of conventional X-rays, Dr. Jakobson commented.

# JOHN P. HILL, D.M.D.

takes pleasure in announcing that

# Allen Meyer, D.M.D.

has joined him in the practice of Dentistry  
at his new location at

431 North Broadway

Paintsville, Kentucky 41240

Next to Diamond J's

Phone (606) 789-6855

**EVENING HOURS BY APPOINTMENT**

**GENERAL FAMILY DENTISTRY**

- ★ 3-Day Denture Service From Our Own Lab
- ★ Minor Orthodontics
- ★ Root Canal Therapy
- ★ Crowns and Bridges From Our Own Lab

11-34f

# Hardee's

## GET IN ON OUR "ONE GRAND" OPENING CELEBRATION!

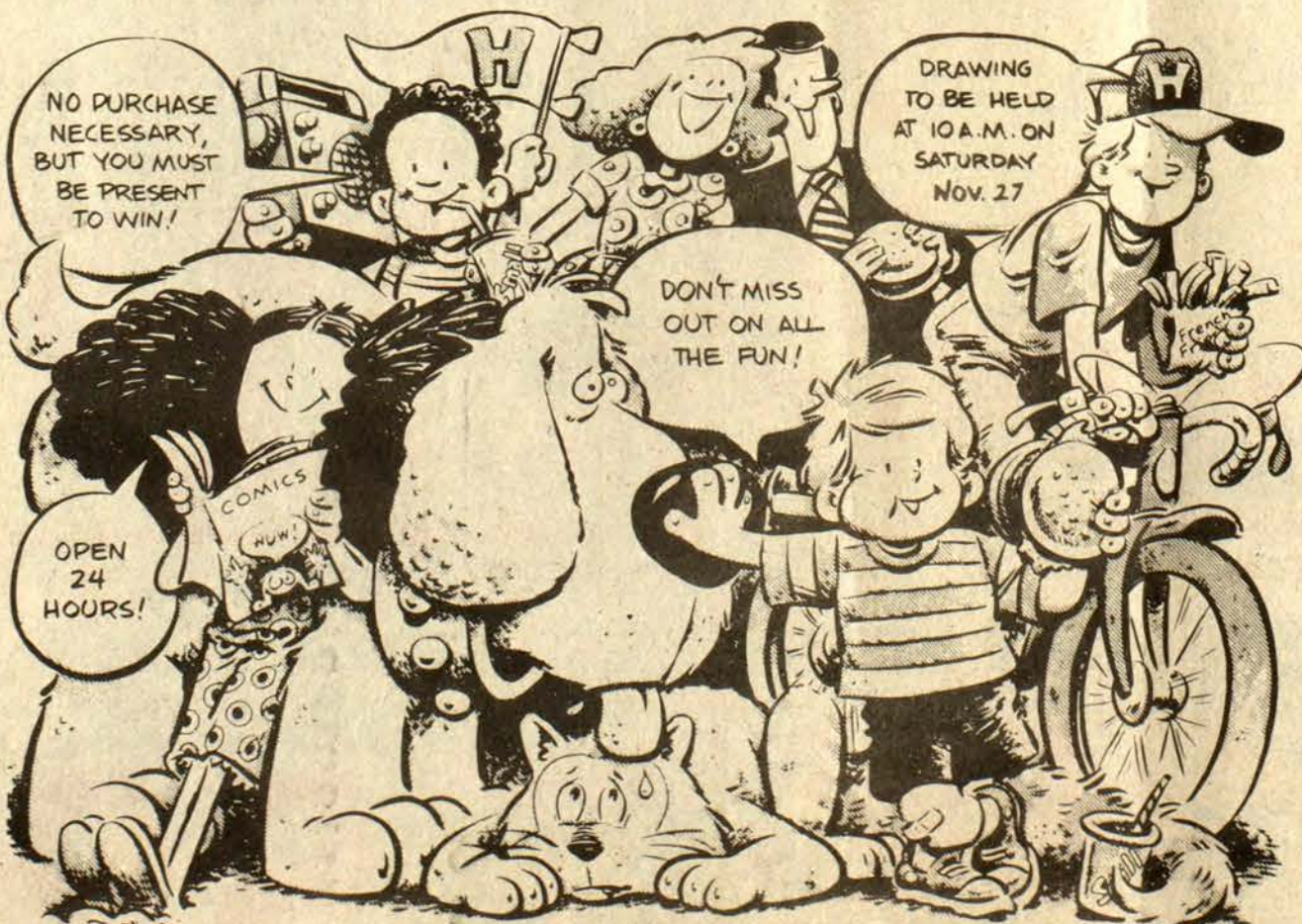

The new Hardee's restaurant on U.S. Highway 23 in Prestonsburg is now open and servin' the Best Eatin' All Around™ 24 HOURS A DAY! But that's not all that's cookin'! Cause you can stop by and register to win one of five cash prizes!

**GRAND PRIZE - \$500.00**

**FIRST PRIZE - \$250.00**

**SECOND PRIZE - \$125.00**

**THIRD PRIZE - \$75.00**

**FOURTH PRIZE - \$50.00**

**\$1,000 IN CASH PRIZES!**

There's no purchase necessary but you must be present to win during the drawing, Saturday, November 27, 1982 at 10 AM. Don't miss the fun! Come by the new 24 hour Hardee's restaurant, U.S. Highway 23, Prestonsburg, KY. for the Best Eatin'™ and a chance to win some big bucks!



# Tattered & Torn But Still Aloft

By LAURIE WERTZ  
Smithsonian News Service

The "rocket's red glare and bombs bursting in air" haven't been the only threats to the flag that inspired Francis Scott Key's famous poem.

The Star-Spangled Banner, the giant (34-by-30-foot) flag that greets visitors at the National Museum of American History in Washington, D.C., had collected lots of dirt over the years—a messy mix of dust, soil, grass and even microscopic blue cotton particles from visitors' jeans clinging to the priceless flag.

Museums conservators attributed the grimy buildup to the banner's dramatic location directly in front of the busy, often drafty museum entrance on the National Mall. "The main problem was dust which comes in with visitors and on eddies of air and then settles on the flag," Scott Odell, head of the museum's Division of Conservation, explains. Also, the mere fact that the flag has been hanging in one place, exposed to light and air for 19 years, was a major factor in the accumulation of dirt.

Clearly, the Stars and Stripes were facing new dangers. Besides being unattractive, "dust in the long run wears by abrasion as the flag sways slightly in the drafts," Rita Adrosko, head of the museum's Textile Division, notes. "Chemical substances trapped in dust might also contribute to degradation of the flag's surface."

The museum has just completed a delicate cleaning project to protect the flag from further deterioration. Both sides of the flag were vacuumed by conservators working from a scaffolding, using small low-suction, battery-powered vacuum cleaners. The flag's surroundings—walls, lighting fixtures and air ducts—were also cleaned.

An opaque theatrical curtain was then placed in front of the flag to keep it in total darkness, except when unveiled for brief, hourly sound-and-light shows during museum hours. The air-handling system, which creates a clean air curtain around the flag, was upgraded to control dust as well as humidity and temperature.

The Star-Spangled Banner, which key observed in the "dawn's early light" of Sept. 14, 1814, has had many adventures during its 169 years. Little is known about the flag's treatment from 1814 to 1907, when it belonged to the family of Col. George Armistead, commander of Fort Mchenry during Britain's unsuccessful attack on Baltimore in 1814. But the earliest known photograph of the flag, taken in 1874, shows it crudely tacked to a coarse backing, with one star missing and white stripes tattered.

In 1914, Mrs. Amelia Fowler of Boston stitched the flag to a new backing. It was then hung horizontally in the Smithsonian's Arts and Industries



WHO EVER HEARD of a magnolia blooming in November? Mrs. Opal Martin, of Allen, not only heard of it but witnessed it in her own front yard. It was a typically brisk fall day when this picture was taken last Thursday but unseasonably warm weather earlier had apparently persuaded the tree it was spring.

**Dr. Jerald F. Combs,**  
Optometrist  
Announces the opening of his office  
At Martin, Ky.  
On Nov. 9, 1982

Office Hours:  
Tuesday through Friday, 9 a.m. to 5 p.m.  
Saturday, 9 a.m. to 12 noon  
Phone 285-3139

Located near the new Hall Funeral Home  
Rt. 122, toward McDowell



Martin's  
PRICES GOOD THRU SUN., NOV. 21, 1982.  
**BEST.WAY**  
McDowell  
FOOD STORES

**HYDE PARK GRADE 'A' TURKEYS**  
SELF-BASTING  
**67¢**  
18-22 LB. AVG.

**U.S.D.A. CHOICE ROUND STEAK**  
**\$1.79**  
LB.

**FISHER'S FESTIVAL BONELESS HAM** ..... LB. **\$1.99**  
**FRESH GROUND BEEF** ..... LB. **99¢**  
**CUBE STEAK** ..... LB. **\$1.99**  
**BUCKET STEAK** ..... 5 LBS. **\$9.89**  
**HYDE PARK SLICED BACON** ..... 16 OZ. PKG. **\$1.89**  
**U.S.D.A. CHOICE BONELESS ROLLED RUMP ROAST** ..... LB. **\$2.09**  
**FULLER FLAVOR FISHER'S WIENERS** ..... 12 OZ. PKG. **99¢**  
**FISHER'S HAMLET HALVES** ..... LB. **\$2.99**

Supplied by T. Watson & Hyde, Inc./Nicholasville, Ky.

**U.S. NO. 1 SOUTHERN YAMS**  
5 Lbs. For **\$1.00**

**JUMBO PASCAL CELERY**  
STALK **49¢**

**RIPE GOLDEN BANANAS**  
4 Lbs. **\$1.00**

**FRESH CALIFORNIA BROCCOLI BUNCH** **89¢**  
**GOLDEN & RED DELICIOUS APPLES** ... LB. BAG **89¢**

## "This Is Your Life" Lauds Miss Buchanan

In 1919, a young Wellesley College student arrived on horseback at the Caney Creek Community Center in the remote Eastern Kentucky mountains to spend a one-week vacation.

The student, June Buchanan, co-founder of Alice Lloyd College, stayed 63 years.

A special "This Is Your Life" show, hosted by Ralph Edwards, traces the history of Alice Lloyd College as it honors Miss Buchanan. "This Is Your Life: June Buchanan" airs on KET Wednesday, December 1, at 10 p.m. Sixteen guests share their memories of Miss Buchanan and the school with friends and alumni in the Alice Lloyd College auditorium.

The program marks the second time Alice Lloyd College has been featured on a "This Is Your Life" program. In 1955, when the school was still called Caney Junior College, Alice Lloyd appeared with Edwards for a tribute to her life. Thousands of people donated more than \$200,000 to the school as a result of the program.

"This Is Your Life: June Buchanan" is a production of Louisville Productions and Alice Lloyd College.

**GREEN GIANT PEAS OR GREEN BEANS** **\$1.09**  
16 OZ. CANS. CUT, FR. STYLE OR KIT. SLICED GREEN BEANS.

**HYDE PARK BROWN & SERVE DINNER ROLLS** **89¢**  
12 CT. PKGS.

**BANQUET MINCE OR PUMPKIN PIE** **79¢**  
20 OZ. PKG.

**OCEAN SPRAY CRANBERRY SAUCE** **59¢**  
16 OZ. CAN. WHOLE OR JELLIED.

**GOLD MEDAL FLOUR** ..... 5-LB. BAG **99¢**  
**GRADE 'A' LARGE EGGS** ..... DOZ. **79¢**  
**KEELER TOWN HOUSE CRACKERS** ..... 16 OZ. **\$1.19**  
**HONEY GRAHAMS** ..... 16 OZ. **\$1.09**

**WHOLE OR PIECES ORLEANS OYSTERS** ..... 8 OZ. CAN **99¢**  
**RED LABEL KARO SYRUP** ..... 32 OZ. BTL. **\$1.79**  
**STOKELY CANNED PUMPKIN** ..... 17 OZ. CAN **49¢**  
**STOKELY FRUIT COCKTAIL** ..... 17 OZ. CAN **59¢**

**THANKS GIVING FIXINS' FROM BESTWAY!**

**SHOWBOAT CUT YAMS** ..... 16 OZ. CAN **49¢**  
**SWEET SUE CHICKEN BROTH** ..... 3 14 OZ. CANS **\$1**  
**HYDE PARK HEAVY DUTY ALUMINUM FOIL** ..... 18 IN. ROLL **99¢**  
**BETTY CROCKER CANNED FROSTING** ..... 16 OZ. CAN **\$1.39**

**CHICKEN OR CORNBREAD HYDE PARK STUFFING** ..... 6 OZ. PKG. **59¢**  
**PET RITZ PIE SHELLS** ..... 2 CT. PKG. **79¢**  
**HYDE PARK BREAD** ..... 3/\$1.00  
**KEELER VANILLA WAFERS** ..... **99¢**  
**3 LBS. MAXWELL HOUSE COFFEE** ..... **\$6.99**

Sale prices effective while quantities last. We reserve the right to limit quantities. All sale prices in effect 11/17-21.

**BETTY CROCKER CAKE MIX** **79¢**  
ASST. VARIETIES. 18 OZ. PKG.

**16-Oz. Returnables COKE, SPRITE AND TAB** **\$1.39**

**BLUE BONNET GOLDEN MARGARINE** **49¢**  
16 OZ. PKG.

**HYDE PARK PAPER TOWELS** **49¢**  
JUMBO ROLL

**COUPON**  
THIS COUPON GOOD FOR 100 FREE QUALITY STAMPS WITH PURCHASE OF \$7.50 TO \$14.99 VALID AT MARTIN'S BESTWAY THRU NOV. 28.

**COUPON**  
THIS COUPON GOOD FOR 200 FREE QUALITY STAMPS WITH PURCHASE OF \$15.00 TO \$29.99 VALID AT MARTIN'S BESTWAY THRU NOV. 28.

**COUPON**  
THIS COUPON GOOD FOR 300 FREE QUALITY STAMPS WITH PURCHASE OF \$30.00 OR MORE VALID AT MARTIN'S BESTWAY THRU NOV. 28.

**FROZEN & DAIRY**  
**HYDE PARK BUTTER QUARTERS** **\$1.99**  
16 OZ. PKG.

**SEALTEST COTTAGE CHEESE** ..... 12 OZ. CTN. **79¢**  
**PHILADELPHIA CREAM CHEESE** ..... 8 OZ. PKG. **89¢**  
**HYDE PARK WHIPPED TOPPING** ..... 12 OZ. BOWL **99¢**  
**PET BUTTERMILK** ..... 1/2 GAL. **99¢**

**PATTON FIRE EXTINGUISHER SERVICE**  
**SALES & 24-HOUR SERVICE**  
**CALL 285-3205**  
**BOX 205 LANGLEY, KENTUCKY 41645**





# Kentucky Afield

**MIND YOUR OUTDOOR MANNERS**  
Whether or not you have a place to hunt next year could depend upon how well you mind your outdoor manners this season.

Chances are, you'll hunt on someone else's property. If you behave like a good guest should, the landowner will welcome you back next year. But if you act like a slob, don't be surprised if a big "posted" sign greets you when you return.

The most basic and fundamental act of good outdoors manners is asking permission to hunt, yet it's amazing how many hunters don't observe this simple courtesy. Entering the lands of another without permission is trespassing and could subject you to arrest.

With the amount of rural crime there is today, farmers need to know who is on their land, and why. A strange car parked beside the road might belong to a couple of hunters, but it could also be a get-away vehicle for someone "lifting" a tractor battery or siphoning gas.

The landowner who has to track you down on his property to see what you're up to isn't going to be in the best frame of mind and will probably chase you off. But if you had asked first, he most likely would have let you hunt on his place.

Once you do have permission to hunt on a particular piece of property, be extra careful that you don't abuse the privilege the landowner has granted you. If you drive onto his land, stay on the roads or trails and don't go cutting across plowed or soft ground just to see if your new mud tires really work.

And don't litter. Pick up the wrappers from your lunch and don't even leave spent shells lying around. In short, act like you are in your host's living room, not his back 40.

Leave gates the way you found them. In particular, don't carelessly leave a gate unlatched. The fellow who has spent a couple of hours rounding up his cattle isn't going to be exactly overjoyed the next time he sees the person who let the critters escape.

And speaking of gates, don't park your vehicle in front of one then head off for a day's hunting. The reason there's a gate in that fence is so someone can get through, and that someone is generally the landowner with a load of feed for his stock or something equally pressing. If he has to sit there and wait for you to get back to your car before he can go on with his work, he's not going to spend the time thinking kind thoughts about hunters or about you.

It should go without saying that you'll be careful with firearms and won't endanger lives or property by careless gun handling or shooting. Remember that even a .22 bullet will travel over a mile and will ricochet off rocks or off the surface of water. Think about where that bullet might eventually end up before you pull the trigger.

Finally, don't put your mind in neutral. Just because you're on a holiday and out for a little recreation is no reason not to consider the consequences of your actions, not to think ahead a little. And the one thing you should think about constantly is how much good hunting land has been lost because someone didn't think about what he was doing or how his actions affect others or how they reflect upon the sport of hunting.

## "Books Under Fire!" Examines Censorship

Proposed banning of books by authors such as Ernest Hemingway, Kurt Vonnegut, Jr., and F. Scott Fitzgerald from schools systems across the country is the topic of "Crisis To Crisis," airing Sunday, November 28, at 10 p.m. Congresswoman Barbara Jordan hosts the weekly series which examines issues of national and global concern.

This episode, "Books Under Fire!," centers on a couple in Texas who claims to be representative of a new wave of conservative political and religious opinion sweeping the country. They have formed a coalition to challenge the Texas Educational Agency which serves as a \$50 million clearinghouse, distributing textbooks and literature written by American and international authors. The coalition has decreed many once innocent books spanning the decades from the 30's to the 70's as prurient reading material.

"Books Under Fire!" presents a balanced discussion of the issue, from isolated cases in Vermont and Wisconsin, to the central argument in Texas. "Books Under Fire!" is produced by The American University.

## Seven-Gallon Contributor



Dan Keely, foreman in South Central Bell's Distribution Department, is happy. Why? Keely recently contributed his seventh gallon of blood to the Eastern Kentucky Blood Bank. He is very pleased with his accomplishment but says, "There's really not much to donating." Keely is originally from New York City but now has a permanent assignment in Winchester. However, he is presently on loan to Bell's operations in Prestonsburg. Certainly his contribution ranks high among those who give blood. South Central Bell is proud of Keely for his accomplishment. Kimberlee Boyd, R.N., presented him with his pin.

## Homemakers' Workshop

The Floyd County Homemakers recently participated in a "holiday door decoration" workshop.

Sharon Campbell, of Jenny Wiley Florist, demonstrated how to use native material wreaths and decorate using ribbons, silk flowers and artificial fruit. The same theme could be used for several holidays with just a change of color of the decorating material used, she said.

Attending the workshop were: Becky Short, Sharon Neeley, Christine Spradlin, Garnett Fairchild, Arnita Snavely, Alice Hayes, Marge Sammons, Phyllis Herrick, Doris Boggs, Gayle Bastin, Priscilla Hager, Judy Kittle, Mary Sue Moore, Dorothy Harris, Irene Campbell, Pearl Watts, Donna Reitz, Denise Halbert, Letha Kendrick and Frances Pitts. The door prize winner was Phyllis Herrick.

## MARTIN BRANCH YOUTH LEAGUE

6 p.m. every Monday night Bible Study, games, projects, films by KFP, singing practice, youth skating, fun.  
Supervisor Elder Randy Tur  
Everyone Invited,  
Please Attend

# PIZZA

HOMEMADE PIZZA - SPAGHETTI - SUBMARINE SANDWICHES  
ALL INGREDIENTS MADE FRESH DAILY  
WE USE FRESH PIZZA DOUGH • Not Frozen • Not Pre-Baked • No Substitutes

**OPEN** 9AM-1AM TUES-SAT  
10AM-1AM SUNDAY-CLOSED MONDAY

CRISP FLAVORFUL PIZZAS  
CUSTOM MADE IN  
10" - 12" - 14" - 17" SIZES

DELICIOUS GONDOLA & STEAK SANDWICHES

YOU RING...WE BRING FOR PROMPT CARRY OUT CALL

**886-8118**  
OR  
**886-8119**

# HOBERT'S PIZZARIA

LANCER KY

# Wickes Lumber

# SALE

Prices Good Thru November 25, 1982

**Latex House Paint**  
Majicolor exterior latex paint is warranted one-coat coverage. Resists blistering & peeling.

**Wickes Low Price... 9.99**  
2-Gal.

**Concrete Mix**  
Ready-to-use, just add water! Build walls, patios, set fence and clothes line posts.

**Wickes Low Price... 2.99**  
80 LB. BAG

**Landscape Timbers**  
Pressure-treated to resist rot and decay. Easy to install, add a decorative touch instantly!

**Wickes Low Price... 3.49**  
3 1/2" x 5" x 8'

**Cedar Fence Boards**  
Handsome western red cedar is naturally durable. Sure to enhance the value of your home. Stain, paint or let weather to a handsome silver-gray.

**Wickes Low Price... 1.59**  
Each 1x8-6'

**Dimension Lumber**  
Wickes Buys Mill Direct and Passes The Savings On To You

	8'	10'	12'	14'	16'
2x4	1.26	1.58	1.89	2.21	2.52
2x6	1.96	2.46	2.95	3.48	3.92
2x8	2.81	3.52	4.22	4.94	5.63
2x10	3.68	4.60	5.52	6.44	7.36

**Pioneer Studs**  
These 2" x 4" economy studs are your all-purpose answer to a variety of home building projects. At these low prices, you can't afford not to start that project today!

**99¢** Each

2" x 4" x 92 5/8" Premium K.D. Studs . . . 1.19 Each

**Attic Insulation 6" R-19\* Fiberglass**  
Ideal for re-insulating. Easy to use, simply place over insufficient insulation. Make your home warmer in winter, cooler in summer.

**24¢** Sq. Ft.

**Cellulose Insulation**  
Covers 25 sq. ft. at R-19\* blow-in . . . 3.99 Bag

**Fiberglass Shingles Glassguard**  
Self-sealing to guard against weather. These shingles feature popular three-tab design and a class "A" fire rating. 20-year limited warranty.

**7.79**  
Bundle 3 Bundles=100 Sq. Ft.

**Siding 12" Primed Hardboard Lap**  
This "A" grade primed lap siding has proven itself economical and durable for exterior wall siding. Because it's already primed, painting is a snap!

**4.99**  
16 Ft. Pc.

**Storage Building**  
10' x 9' Greenbriar  
This 10' x 9' shed is made for durability. All parts are pre-cut, drilled and numbered.

**Wickes Low Price... 15.99** Each  
Anchor Kit . . . . . 14.88 Each

**Garage Door Opener**  
Convenience at your fingertips. Easy installation. Features 1/4 HP motor for rugged durability. All digital solid-state design.

**Wickes Low Price... 29.95** Each

**4' Shop Light With Bulbs**  
Ideal for garage, laundry room or utility room. Complete with cord, plug, hanging chain and bulbs.

**Wickes Low Price... 12.88** Each

**Paneling Georgia-Pacific Bungalow Spring Oak**  
Accent a wall or room with this light oak print paneling. Easy to maintain and install. On 5/32" mendeboard back.

**Wickes Low Price... 4.19**  
4' x 8' Sheet

**Panel Adhesive** . . . . . 99¢ Each

**Armstrong Ceilings**  
12" x 12" White Tile  
Give your room a clean new look! Completely washable and acoustical.

**Wickes Low Price... 25¢** Each

**Armstrong Flooring**  
Imperial Accotone  
Embossed no-wax surface is easy-to-clean and resists stains and scratches. Easy-to-install, no adhesive necessary.

**3.99** Sq. Yd.  
Grass Carpet 2.49 Sq. Yd.

**Subscription Rates Per Year**

In Floyd County, \$8.00  
Elsewhere in Kentucky, \$10  
Outside Kentucky, \$12.50

Please note expiration date opposite your name on wrapper or on your copy of The Times. Because of increased mailing costs, notices of subscription expiration are no longer mailed to subscribers.

**START BUILDING TODAY!**

Don't delay starting your home fix-up project. Charge it with Wickes Credit as well as Visa or MasterCard.

**Wickes**  
Wickes • Builders • Wickes Furniture Emporium Lumber

VISA  
MasterCard

PAINTSVILLE  
PRESTONSBURG  
HAZARD  
WICKES  
PIKEVILLE

HOURS: MON.-FRI., 8-5  
SAT., 8-2

874-9602  
432-3241  
ALLEN, KY.

**Wickes Lumber**



# FRONT WHEEL DRIVE... CAMPBELL'S GOT IT FOR LESS!

**BRAND NEW  
HONDAS!**

83 Accord 2dr  
starting at **7290\***



83 Civic 2dr  
starting at **4990\***



Civic Wagon  
starting at **5990\***



Prelude  
starting at **7790\***



\*Excluding taxes, licenses,  
title and transportation.

# CAMPBELL HONDA IVEL

U.S. HWY. 460 & 23, IVEL, KY. Ivel 478-9486, Prestonsburg 285-9811



**Baby Wins Trophy**



Two-month-old Timothy, Jr., son of Timothy and Carol Johnson, of Bevinsville, won Best Halloween Costume trophy in the newborn-three-year-old category, at the Wheelwright Halloween carnival, recently. The carnival was sponsored by the Wheelwright Woman's Club and volunteer fire department.

**Most Obey 55 M.P.H. Limit, Police Say**

Most Kentucky drivers, about two-thirds, are obeying the 55 mph speed limit, according to a routine report received by the highway safety standards section of the Kentucky State Police.

The study was conducted by the Transportation Department and submitted to the state police for forwarding to the Federal Highway Administration.

Monitoring of traffic with automated equipment took place over a three-month period ending Sept. 30. The monitors were placed on various types of roads throughout Kentucky and 87,896 vehicles were surveyed.

About 66 percent of the drivers monitored were within the 55 mph speed limit.

The study divides the 34 percent who were exceeding the speed limit into three categories according to how fast they were going. Of all the motorists surveyed, 15.3 percent were traveling from 56 to 60 mph; 8.6 percent were going from 61 to 65 mph; and 10.1 percent were exceeding 65 mph.

This 66-34 split between drivers who are within the speed limit and those who are not is fairly consistent with overall averages during the first two quarters this year.

During the three-month period ending March 31, 64.5 percent of surveyed drivers were within the 55 mph speed limit. For the period ending June 30, 66.2 percent were within the speed limit.

In addition to the overall average, the July through September report lists the percentage of speeders according to type of roadway.

Interstate drivers were traveling the fastest whether they were on rural or urban sections of the road.

On rural sections of surveyed interstates, 73.1 percent of the drivers were exceeding 55 mph. Interstate drivers slowed down a bit in urban sections where 54.9 percent were going faster than 55 mph.

A sizable percentage of drivers on both rural arterial roads and major rural collector roads were speeding. (Arterial roads are trafficways on which cross traffic is required to stop. Collector roads feed main roads.)

The report showed 29.2 percent of drivers on rural arterial roads and 25.7 percent on major rural collector roads were exceeding 55 mph.

(State police statistics indicate speeding is especially life-threatening on roads in rural areas. While urban areas are the location of 73.3 percent of all accidents and 56.8 percent of injury accidents, rural areas are the site of 71.5 percent of fatal accidents.)

The speed survey also showed only 8.9 percent of drivers on urban arterial roads were going faster than 55 mph.

The 55 mph speed limit became law in Kentucky in 1974.

Speed is the No. 1 factor contributing to fatal accidents in Kentucky. During 1981, excessive speed was involved in 38 percent of traffic accidents which resulted in a death or deaths.

**Six Screenwriters Discussed On KET**

"There are no happy screenwriters," said screenwriter William Goldman, one of the six American screenwriters featured in the series "Screenwriters/Word Into Image," premiering Saturday, December 4, at 11:30 p.m. on KET.

Produced and directed by award-winning filmmakers Terry Sanders and Freida Lee Mock, each half-hour episode examines the writers' extreme highs—the satisfaction and sense of accomplishment that comes from writing successfully, as well as the extreme lows—the struggle and frustration also part of the creative process. A selection of film clips from the writers' best-known works enhance the candid and personal visits with each writer.

Besides Goldman, known for his movies, "Butch Cassidy and the Sundance Kid" and "All the President's Men," the programs include Neil Simon, "The Odd Couple" and "The Goodye Girl"; Paul Mazursky, "An Unmarried Woman" and "Bob and Carol and Ted and Alice"; the late Eleanor Perry, "David and Lisa" and "Diary of a Mad Housewife"; Carl Foreman, "High Noon" and "Home of the Brave," and Robert Towne, "Chinatown" and "Shampoo."

All Locations

**OPEN SUNDAY!**

Longer hours for early Christmas Shopping Convenience!

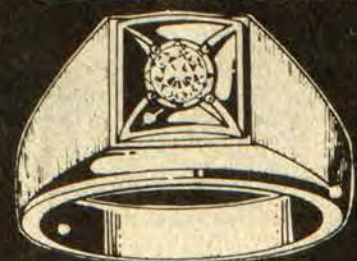

Gents  
**Diamond Solitaire**  
\$ **99**  
PRL-7-8  
Sug. Ret. \$229.00



Gents Horseshoe  
**Diamond Ring**  
\$ **109**  
PRL-11-12  
Sug. Ret. \$229.00



Gents  
**Diamond Ring**  
\$ **119**  
PRL-9-10  
Sug. Ret. \$259.00

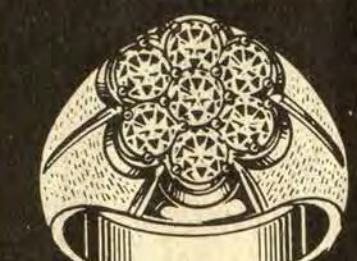

Gents Seven  
**Diamond Cluster**  
\$ **139**  
PRL-39-40  
Sug. Ret. \$229.00



Gents 1/10 Carat  
**Diamond Solitaire**  
\$ **189**  
PRL-49-50  
Sug. Ret. \$299.00



Ladies Seven  
**Diamond Clusters**  
\$ **38<sup>97</sup>**  
OP-491-492  
Sug. Ret. \$89.00



**.05 Ct.** t.w. \$ **79**  
PRL-21,22,24  
Sug. Ret. \$149.00  
this weight only available in round or square.



**1/4 Ct.** t.w. \$ **179**  
PRL-29-30  
Sug. Ret. \$352.00



**1/2 Ct.** t.w. \$ **329**  
PRL-33-34  
Sug. Ret. \$589.00



**1 Ct.** t.w. \$ **499**  
PRL-1-2  
Sug. Ret. \$1089.00

**14 Karat GOLD CHAINS**

Our Entire MSP Selection Both White & Yellow Gold Available in Most Styles

**70% off** Sug. Ret.

New Shipment of All Styles, Lengths & Sizes!

**14 Karat Serpentine Chain**  
SPG-31  
Sug. Ret. \$45.00  
\$ **12<sup>97</sup>**

**14 Karat Sand Dollar**  
JV-2  
Sug. Ret. \$14.95  
\$ **7<sup>97</sup>**

**14 Karat Floating Heart**  
HE-22  
Sug. Ret. \$5.95  
\$ **89<sup>¢</sup>**

**14 Karat Floating Heart with Diamond**  
SPG-36  
Sug. Ret. \$19.95  
\$ **6<sup>97</sup>**

**Wedding Bands**

Ladies 2mm \$ **16.97**

Ladies 3mm \$ **29.97** Ladies 5mm \$ **42.97** Ladies 8mm \$ **79.97**

Gents 3mm \$ **34.97** Gents 5mm \$ **49.97** Gents 8mm \$ **89.97**

**14 Karat Add-A-Beads**

3mm \$ **29<sup>¢</sup>**

4mm \$ **79<sup>¢</sup>**

5mm \$ **1.29**

6mm \$ **1.89**

7mm \$ **2.19**

8mm \$ **3.29**

10mm \$ **6.99**

Ladies 10 Diamond  
**1 Ct. Dinner Ring**  
MLC-2  
Sug. Ret. \$1109.00  
\$ **749**

**Diamond Solitaires**

YSI-39,40,45,46  
Sug. Ret. \$99.00  
\$ **99**

YSI-41,42,47,48  
Sug. Ret. \$139.00  
\$ **139**

YSI-43,44,49,50  
Sug. Ret. \$209.00  
\$ **139**

Ladies Horseshoe  
**Diamond Ring**  
PRL-13-14  
Sug. Ret. \$249.00  
\$ **79**

Ladies Geneva Quartz  
**Diamond Watch**  
with Ten Diamonds  
vwv-23  
Sug. Ret. \$127.95  
\$ **59<sup>97</sup>**

**Diamond Earrings**  
PRL-17,18  
Sug. Ret. \$35.00  
\$ **16<sup>97</sup>**

**Diamond Pendant**  
PRL-19,20  
Sug. Ret. \$50.00  
\$ **24<sup>97</sup>**

"The Wayfield" Grandfather Clock  
Ridgeway  
\$ **20 down**  
plus small weekly payments will layaway  
**This Grandfather Clock for Christmas!**  
RC-172  
Sug. Ret. \$1050.00  
\$ **599**

Seven Graduated Sizes  
**Brass Candlesticks**  
HI-23  
Sug. Ret. \$2.99 each  
YOUR CHOICE  
\$ **2/\$3<sup>97</sup>**

Solid Wood  
**Jewel Box**  
Gold-Tone Trim with In-Lid Mirror  
CEN-7  
Sug. Ret. \$10.95  
\$ **4<sup>97</sup>**

© Copyright 1982 Illustrations enlarged to show detail.

**Merchandise on SALE Available for LAYAWAY!**

\$5 down (plus weekly payments) will layaway any item under \$100

\$20 down (plus weekly payments) will layaway any item from \$100 to \$500.

Kentucky's Largest Jeweler  
23 Locations - One Opening Soon Near You.

**C. & H. RAUCH JEWELLERS**

Open Mon.-Sat. 10 'til 6  
Open Fri. 'til 9  
117 University Drive  
Prestonsburg, Ky.

NO. 83



**Air Force Recruit**

Joe Frazier, son of Roy Frazier, of Price, and Mrs. Betty Frazier, of Prestonsburg, enlisted in the United States Air Force on Oct. 22, according to MSgt Jim Brooks, Air Force recruiter in Ashland.

A graduate of Prestonsburg High School, Frazier is scheduled to report for active duty June 21, 1983. He is in the delayed enlistment program until that time. Upon graduation from the Air Force's six weeks basic training at Lackland Air Force Base, Texas, he will receive technical training as a security specialist, which is the career field of his choice.

**Honored on 93rd Birthday**



A dinner was held October 31 in honor of Mrs. Lulu Hackworth's 93rd birthday and her son Thurman Hackworth's 66th birthday. All of Mrs. Hackworth's children were present at the celebration which was held at her home on the Mountain Parkway.

Sharing the occasion were: Sherman and Roxie Risner Cleveland and Maxie Patrick, Homer, Mich., Bradie and Oma Manns, of Akron, Ind., Vernal Hackworth, of Silver Lake, Ind., Vernice and Marie Hackworth, of Stockbridge, Mich., Elmer and Thelma Hackworth, of Dansville, Mich., Wayne and Fanny Hackworth, Junior and Mable Hackworth, Thurman and

Maxie Hackworth, all of the Mountain Parkway.

Also present were many of her grandchildren and great-grandchildren: Mr. and Mrs. Clayton Hackworth, Mrs. Heral Spradlin, Doris Owens, of Homer, Mich., Mr. and Mrs. Joyce Miller, Mrs. Shila Hamilton, of Albion, Mich., Mrs. Cheryl Connors and Ryan, of Parma, Mich., Mr. and Mrs. Al Ellsworth and children, of Pulaski, Mich., Mr. and Mrs. Dean Hackworth, of Jackson, Mich., Mr. and Mrs. Dwight Manns, Caressa and Charley, of Akron, Ind., Mr. and Mrs. Joe Morrow, Trisha, Chad and Jo Ellen, of Rochester, Ind., Mr. and Mrs. Gene Hackworth and children of Kokomo, Ind., Ronnie Hackworth, of Silver Lake, Dewayne Manns and Troy, Nikki, Deloris Knapp and Robin, all of Arlington, Texas, Mr. and Mrs. Jarvis Hackworth and Jay, Mr. and Mrs. Rick Hackworth, Mr. and Mrs. Don Risner and Courtney, Mr. and Mrs. Aron Hackworth, all of Salyersville, Ky., Mr. and Mrs. Steve Harper and Sabrina, of Cottle, Ky., Mr. and Mrs. Cledis Hackworth, of Auxier, Mr. and Mrs. Douglas Hackworth, Freddie and Jody, Sharon and Sandy Marsillett, of Abbott road, Mr. and Mrs. Ted Poe, Mark and Kim, Mr. and Mrs. Homer Nelson, Jr. and Tammy, Mr. and Mrs. Mike Nelson, all of Mt. Parkway, Mrs. Hackworth's sister and her husband, Mr. and Mrs. Dewey Hackworth and Ronnie, of Riceville, Ky.

Others taking part in the occasion were Bill Clevenger, of Homer, Mich., Beverly Williams, Mr. and Mrs. Paul Whittaker, of Gypsy, Ky., Mr. and Mrs. Isom Poe, Mr. and Mrs. Tom Poe and Tommy, Mrs. Lillie Parker, Mr. and Mrs. Columbus Poe, Woody Poe, Mr. and Mrs. Orville Adams, all of Mt. Parkway, Benny Poe, Pikeville, Eddie Hackworth, of Abbott, and Charlie Amburgey, of Garrett.

**NOTICE OF PUBLIC SALE**

Notice is hereby given that Eastern Kentucky Mack, a division of Worldwide Equipment, Inc., will sell at public auction to the highest bidder for cash on Thursday, November 18, 1982, at the company's office located on Ky. 1428 East, Prestonsburg, Ky., the following at the designated times starting at 9:00 a.m.

- (1) Mack DM686SX-7546 9:00 a.m.
  - (1) Mack DM886SX-2714 9:30 a.m.
  - (1) Mack DM886SX-2723 10:00 a.m.
  - (1) Mack DM886SX-1862 10:30 a.m.
  - (1) Mack DM685SX-38204 11:00 a.m.
  - (1) Mack RD686SX-4964 11:00 a.m.
  - (1) Mack DM886SX-2726 11:30 a.m.
- The undersigned reserves the right to bid.

Eastern Kentucky Mack, a division of Worldwide Equipment, Inc.

11-10-2t.

**Satyendra K. Jain, M.D.**

Announces The

**Opening Of His Paintsville Office**

At 111 Main Street, Second Floor



For the Practice of **Allergy (Adult & Children)**

Please Phone For An Appointment  
Medicine Chest Pharmacy, Paintsville • 789-4250

**HYLTON SERVICE DEPARTMENT**

**Your Complete Mobile Home Supply and Parts Store**

U.S. 23 — Ivel, Kentucky

Phone: 478-9594

Hours: Mon.-Fri. 8 a.m.-6 p.m. — Sat. 9 a.m.-1 p.m.

**Boyd Promoted**

Joseph M. Boyd, son of Arthur Boyd Jr. of Martin, has been promoted in the U.S. Air Force to the rank of first lieutenant.

Boyd is at Charleston Air Force Base, S.C., with the 437th Air Base Group.

His wife, Patty, is the daughter of Catherine J. Flynn, Huntsville, Ala.

The lieutenant is a 1979 graduate of the University of New York, Albany.

**Try Fischer's 93% fat-free Hamlet and get a FREE DOLLAR**

**93% fat-free...totally delicious.**

If you like ham that's lean and juicy, but you don't like fat, you'll love Fischer's new 93% Fat-Free Hamlet. It's full of flavor and natural juices and it's pre-cooked so it's ready to eat. Just slice and serve. Save now on Fischer's new Hamlet. 93% fat-free...totally delicious.



**\$100 REBATE**

when you buy Fischer's new 93% Fat-Free Hamlet.

Name \_\_\_\_\_

Address \_\_\_\_\_

City \_\_\_\_\_

State \_\_\_\_\_

Zip \_\_\_\_\_

PCT-11



Send the label from Fischer's 93% Fat-Free Hamlet to Fischer's \$1 Rebate, P. O. Box 8865, Maple Plain, MN 55348. Coupon must include a zip code and only one rebate is allowed per household or address. No facsimiles will be accepted. Allow 6-8 weeks for processing. Void where prohibited, taxed or restricted. Offer expires Jan. 16, 1983.

ATTACH LABEL AND MAIL

**PRICE SMASHER!**

**DOLE PINEAPPLE IN SYRUP**

20-Oz. **33¢**

GOOD WITH 1 FILLED CARD

**PRICE SMASHER!**

**KRAFT MAYONNAISE**

32-Oz. **99¢**

GOOD WITH 1 FILLED CARD

**PRICE SMASHER!**

**PARKAY MARGARINE**

1-Lb. Qtrs. **19¢**

GOOD WITH 1 FILLED CARD

**PRICE SMASHER!**

**GRADE A LARGE EGGS**

DOZ. **33¢**

GOOD WITH 1 FILLED CARD

**PRICE SMASHER!**

**PEPSI**

16-Oz. 8-Pak **\$1.09**

PLUS DEPOSIT

GOOD WITH 1 FILLED CARD

**PRICE SMASHER!**

**SMUCKER'S GRAPE JELLY**

2-Lb. Jar **99¢**

GOOD WITH 1 FILLED CARD

**HAMILTON'S WISHES EVERYONE A HAPPY THANKSGIVING**  
WE WILL BE CLOSED THANKSGIVING DAY, NOVEMBER 25.

**BUTTERBALL TURKEYS** 10-Lbs. & Up **89¢** Lb.

**INDIAN MAID TURKEYS** 10-Lbs. & Up **68¢** Lb.

**FISCHER'S FESTIVAL HAMS** **\$2.29** Lb.

**SUPERIOR E-Z CANNED HAMS** **\$2.09** Lb.

**ARMOUR 3-LB. CANNED HAMS** **\$7.79**

**TENNESSEE PRIDE HOT OR MILD SAUSAGE** 1-Lb. Roll **\$1.79**  
2-Lb. Roll ... \$3.55

**ARMOUR QUARTER PORK LOINS** **\$1.39** Lb.

**GROUND BEEF** **\$1.19** Lb.

**FIELD'S SMOKED SAUSAGE** **\$1.89** Lb.

**FIELD'S OLD-FASHIONED SAUSAGE** 5-Lb. **\$1.19**

**SELECTO BACON** 12-Oz. Pkg. **\$1.49**

**SELECTO BOLOGNA** 12-Oz. Pkg. **\$1.19**

**SELECTO 2-LB. ROLL SAUSAGE** **\$2.19**

**PLATTER-PLEASING 12-OZ. PKG. WIENERS** **99¢**

**GREEN GIANT CUT GREEN BEANS** 16-Oz. **3/\$1.19**

**GREEN GIANT GOLDEN CORN** 16-Oz. **3/\$1.19**

**GREEN GIANT SWEET PEAS** 16-Oz. **3/\$1.19**

**GREEN GIANT 2 1/2-OZ. CAN MUSHROOMS** **69¢**

**OCEAN SPRAY CRANBERRY SAUCE** 300 Size **2/\$1.19**

**HY-TOP PEACHES** 303 Size **2/\$1.19**

**HY-TOP FRUIT COCKTAIL** 303 Size **2/\$1.19**

**DEL MONTE 16-OZ. CAN PUMPKIN** **2/\$1**

**SHOWBOAT SWEET POTATOES** 303 Size **2/99¢**

**NABSICO PARTY GRAHAMS** 12 1/2-Oz. **\$1.29**

**KELLOGG'S CROUTETTES** 6-Oz. **89¢**

**HY-TOP Brown & Serve ROLLS** 12-Pak **2/\$1**

**MAXWELL HOUSE INSTANT COFFEE** 10-Oz. **\$3.99**

**REYNOLD'S WRAP H. D. ALUMINUM** **99¢**

**HI-DRI TOWELS JUMBO ROLL** **2/\$1.19**

**BANQUET PUMPKIN PIES** 20-Oz. **79¢**

**PHILADELPHIA CREAM CHEESE** 8-Oz. **89¢**

**PARAMOUNT SWEET PICKLES** 32-Oz. **\$1.69**

**GRADE A LARGE EGGS** Dozen **69¢**

**WHITE LILY FLOUR** 5-Lb. Bag **79¢**

**THREE RIVERS SELF-RISING MEAL** **99¢**

**DREAM WHIP TOPPING** 5.6-Oz. **\$1.09**

**BAKER'S CHOCOLATE CHIPS** 12-Oz. **99¢**

**U.S. NO. 1 IDAHO POTATOES** 10-Lb. Bag **\$1.39**

**PRICE SMASHERS**

Here's how you save money:

- You get one Price Smasher seal for each \$1 you spend (excluding products restricted by law).
- Paste 36 Price Smasher seals on each saver certificate (available at the checkout).
- Each filled certificate can be redeemed for the Price Smasher special saving of your choice.
- Look for this symbol in our ads and in the store to identify the weekly Price Smasher specials.

• QUANTITY RIGHTS RESERVED  
• NOT RESPONSIBLE FOR PRINTER'S ERRORS  
• PRICE SMASHER PRICES GOOD THRU NOV. 24.

**THE VALUE TRAIL ALWAYS LEADS TO SUPERIOR!**

TRACK DOWN OUR BEST-IN-THE-AREA FOOD BUYS

We Reserve The Right To Limit Quantities.

Travel Just a Little Way and See How You Save!

Below Are Approximate Distances to our Store:

- Garrett, 3 Miles
- Hinman, 12 Miles
- Huesville, 5 Miles
- Langley, 7 Miles; Lackey & Mousie, 1 Mile
- Martin, 8 Miles; McDowell, 9 Miles
- Pippa Passes, 7 Miles
- Prestonsburg, 22 Miles; Topmost, 7 Miles
- Salyersville, 25 Miles; Wayland, 4 Miles
- Wheelwright, 12 Miles

**HAMILTON'S SUPERIOR MARKET**

LOCATED ON JONES FORK BETWEEN LACKEY & MOUSIE

PHONE 946-2559

**COUPON**

**WHITE GOLD SUGAR** 5-Lb. Bag **99¢**

Limit 1 with \$10 purchase. Valid at Superior Mkt. thru November 24.

MON.-SAT. 8-7, SUNDAY 10-6

**JOY DISH LIQUID** 32-Oz. **\$1.89**

**HY-TOP LAUNDRY DETERGENT** 49-Oz. **\$1.39**

**PET RITZ DEEP DISH PIE SHELLS** 2-Pak **99¢**

**COOL WHIP** 8-Oz. **69¢**

**PRODUCE PRODUCE PRODUCE PRODUCE PRODUCE PRODUCE**

**YELLOW ONIONS** 3-Lbs. **49¢**

**PASCAL CELERY** Jumbo Stalk **49¢**

**GOLDEN RIPE BANANAS** 4 Lbs. **\$1.00**

**150 SIZE TANGERINES** **9/99¢**

**FRESH 1-LB. BAG CRANBERRIES** **99¢**

**RED DELICIOUS APPLES** 3-Lb. Bag **89¢**

**PRODUCE PRODUCE PRODUCE PRODUCE PRODUCE PRODUCE**



# Local Football

By C. "OLLIE" ROBINSON  
The Prestonsburg Blackcats won over the Whitesburg Yellow Jackets, in the first game of the Class AA play-offs here last Friday night. The Blackcats were awesome on defense and devastating on offense. The Yellow Jackets never knew what had happened. The Blackcats and the Yellow Jackets had the same won and lost records, each 9 and 2, but when the smoke had cleared the Cats had won their 10th game of the season and Whitesburg was eliminated from further competition in the play-offs.

Junior quarterback Todd Nairn hit Gordie Ratliff with a 27-yard scoring pass play to put the Cats in front. A bad snap prevented B.J. Sturgill from kicking the extra point. Todd Nairn scored the second touchdown in the first quarter on a keeper. Sturgill's kick was good and almost before the fans could get their seats, Prestonsburg led 13 to 0.

In the second quarter, all-stater John Gilliam got the third Cat touchdown on a one-yard plunge. "The Toe" Sturgill's kick was good and the Cats led at halftime, 20 to 0.

In the third quarter Todd Nairn again on a keeper scored his second touchdown of the night. Sturgill came up with a bruised hip, and the Cats decided to run for the extra points but failed.

In the final frame, Whitesburg scored its lone touchdown on a two-yard run by Tony Sargent. The run failed.

Senior halfback John Gilliam rushed for 78 yards on 10 carries and scored one touchdown.

The Prestonsburg defense limited the Yellow Jackets' offense to only 28 total yards in the first half. The Prestonsburg offensive line and defensive line were outstanding and so was the kicking of B.J. Sturgill.

So the stage is set for the state Class AA semi-finals here this Friday night at 8. The Cats (10 and 2) will face Corbin (6 and 4). Should the Cats win over Corbin, they will move into the finals of the Kentucky State High School Class AA Championship and will play either Glasgow or Fort Knox in Louisville. In 12 games this season, the Cats have scored 351 points while holding their opposition to only 103 points. So far this season, the Blackcats have had 17 players to score and as far as we can check the past record, this is a first!

**VISITORS FROM WASHINGTON**  
Mr. and Mrs. Otto Adams, of Monitor, Wash., have been visiting his sister, Mrs. Mary Spradlin, of the Abbott road.

# Allen Central, Betsy Layne Win Pre-Season Tournament

By C. "OLLIE" ROBINSON AND TOMMIE LYNN LAYNE

The Allen Central Rebels and the Betsy Layne Lady Bobcats won the championship games of the Pre-Season Tournament last Saturday night at the Prestonsburg Fieldhouse.

Coch Johny Martin's Rebels won over the Wheelwright Trojans, 78 to 55, while the Lady Bobcats defeated the Wheelwright Lady Trojans, 61 to 36.

The Allen Central Rebelettes opened the tourney by defeating the Prestonsburg Lady Blackcats, 64 to 36. Lisa Greene took scoring honors with 24 points; Kim Shepherd had 15 and Robin Roope fired in 13 points. The Lady Blackcats were led by Gina McKenzie with 11. Kerry Johnson connected for 8 points. The Wheelwright Lady Trojans defeated the McDowell Daredevilles, 55 to 33. Evelyn Boyd led her team with 19 points. Mia Jones had 16, Missy Justice connected for 9 points. McDowell was led in scoring by Amy Turner with 13 points.

The Betsy Layne Lady Bobcats defeated the Allen Central Rebelettes, 58 to 41. The Lady Bobcats, leading 37 to 33 going into the fourth quarter, outscored the Rebelettes, 19 to 11. Cassandra Keathley led both teams with 18 points, while teammate Lela Layne had 13 and Sheila Johnson connected for 11 points. The Rebelettes were led in scoring by Belinda Click with 13. Lisa Greene and Pam Fraley had 8 points each, while high-scoring Kim Shepherd scored 6 points.

In the girls' championship game Saturday night, the Lady Bobcats defeated the Wheelwright Lady Trojans, 61 to 36. Kim Tackett led her team in scoring with 13 points. Sheila Johnson had 12, while teammate Lela Layne had 11. Evelyn Boyd led the Lady Trojans with 12 points while Mia Jones connected for 10 points.

The Allen Central Rebels won the pre-season tournament and their fourth straight game by defeating the Wheelwright Trojans, 78 to 55. The Rebels opened the tournament with a narrow 54 to 50 win over the Prestonsburg Blackcats. The Rebels won the game in the first quarter by getting a 17 to 4 lead. At halftime the Rebels led, 28 to 19, but the Cats came back in the third quarter and trailed 38 to 32. The Rebels were able to hold on and win. Rick Conn scored 17, Tim Lawson and Craig Hall had 12 points each for the Rebels. Scoring honors went to Prestonsburg's Tony Whitaker with 24

points. Kelly Cecil had 14 and Marty Minix connected for 8.

The Wheelwright Trojans defeated McDowell, 67 to 53. Mike Williams found the range and scored 25 points. Six-foot-ten, Marty Adams had 15, and David Tackett connected for 14. The Daredevils were led by David Tuttle with 12. Tim Newsome had 11 points.

The Allen Central Rebels and the Betsy Layne Bobcats battled to an overtime, with the Rebels winning the barn-burner, 74 to 69. Tim Lawson fired in 24 points. Craig Hall had 16, Rick Conn and Dale Pack connected for 13 points each. Coy Samons led the Bobcats with 24 points. Levi Hamilton had 10, Dwight Newsome and Chris Conn 9 points each. The Bobcats led at halftime, 39 to 26, and 55 to 46 going into the fourth quarter. The Rebels tied the game at 66-all and outscored the Bobcats in the overtime, 8 to 3.

In regular season play, the McDowell Daredevilles won over the Jenkins girls Monday night, 68 to 17. Brenda Kidd took scoring honors for the night with 18 points. Kim Horn connected for 14 and Madonna Tackett had 10. Scoring for Jenkins was Kim Massarb with 6, Beverly Thompson with 6, and Lisa Triplett had 5.

The Allen Central Rebelettes won over Fleming-Neon Monday night 47 to 41.

## Girls' Games

**Pre-Season Scoring**  
Allen Central (64)—Lisa Greene 24, Kim Shepherd 15, Robin Roope 13, Belinda Click 6, Rhonda Combs 2, Trena Hall 2, Missy Bentley 1, Sherry Dingsus 1.

Prestonsburg (36)—Gina McKenzie 11, Kerry Johnson 8, Melinda Shepherfield 6, Lacsacia Reed 4, Belinda Dearth 3, Regina McKinney 2, Melissa Goble 2.

Wheelwright (55)—Evelyn Boyd 19, Mia Jones 16, Missy Justice 9, Laura Curry 6, Natalie Johnson 5.

McDowell (33)—Amy Turner 13, Kim Horn 6, Brenda Kidd 6, Missy Hall 4, Karin Stumbo 3, Karla Stumbo 1.

## Semi-Finals

Betsy Layne (58)—Cassandra Keathley 18, Lela Layne 13, Sheila Johnson 11, Kim Tackett 8, Chris Gross 4, Kris Lawson 2, Deanna Rogers 2.

Allen Central (41)—Belinda Click 13, Lisa Greene 8, Kim Shepherd 6, Pam Fraley 8, Robin Roope 4, Rhonda Combs 2.

## Championship

Betsy Layne (61)—Kim Tackett 13, Sheila Johnson 12, Lela Layne 11, Kris Lawson 7, Cassandra Keathley 5, Wendy Kaylor 4, Pauletta Hall 4.

Wheelwright (36)—Evelyn Boyd 12, Mia Jones 10, Natalie Johnson 4, Pat Johnson 3, Laura Curry 2, Missy Justice 2, Tina Hamby 2.

## Regular Game

McDowell (68)—Brenda Kidd 18, Kim Horn 14, Madonna Tackett 10, Karla Stumbo 7, Amy Turner 6, Karen Stumbo 5, Missy Hall 2, Dawn Frazier 2, Tina Hall 2, Kim Fraley 1, Sheila Slone 1.

Jenkins (17)—Kim Massarb 6, Beverly Thompson 6, Lisa Triplett 5.

## Boys' Pre-Tournament Scores

Allen Central (54)—Rick Conn 17, Tim Lawson 12, Craig Hall 12, Dale Pack 11, Fred Ridner 2.

Prestonsburg (50)—Tony Whitaker 24, Kelly Cecil 14, Marty Minix 8, Chris Carter 2, Slone 1.

Wheelwright (67)—Mike Williams 25, Marty Adams 15, David Tackett 14, Tim Cole 7, Jim Caudill 4, Harris 2.

McDowell (53)—David Tuttle 12, Tim Newsome 11, David Pack 8, Jeff Stumbo 8, Jim Jones 6, Mike Mitchell 4, Doug Hall 2, Robin Tackett 2.

Allen Central (74)—Tim Lawson 24, Craig Hall 16, Rick Conn 13, Dale Pack 13, Fred Ridner 4, Paul Rice 4.

Betsy Layne (69)—Coy Samons 24, Levi Hamilton 10, Dwight Newsome 9, Chris Conn 9, Jeff Campbell 8, Marty Meade 7, Ernie Tackett 2.

Allen Central (78)—Tim Lawson 20, Dale Pack 15, Rick Conn 13, Craig Hall 8, Fred Ridner 7, Dan Moore 6, Mike Rister 3, Doug Howard 2, Shawn Thacker 2, Stan Mullins 2.

Wheelwright (55)—David Tackett 23, Tim Cole 17, Marty Adams 7, Tim Harris 4, Charles Martin 2, Mike Williams 2, Dave Hall 1, Jim Caudill 1.

## Next Week's Schedule

Wednesday, November 17—Girls—Sheldon Clark at Allen Central, Wheelwright at Johnson Central.

Thursday—Girls—Betsy Layne at Millard, Wheelwright at Mullins.

Friday—Girls—Prestonsburg at McDowell. Boys—Prestonsburg at McDowell, Clay County at Allen Central, Betsy Layne at Millard.

Saturday—Girls—Sheldon Clark at Betsy Layne.

Monday, Nov. 22—Girls—Allen Central at Millard, McDowell at Dorton.

Tuesday—Girls—Betsy Layne at Virgie; Boys—Betsy Layne vs Greenup County (Boyd county tourney).

## Notice of Meeting

Commissioners of the Beaver Fork Water District will hold their regular monthly meeting, Wednesday, November 17, at 6:30 p.m. at the water office at Estill, Ky.

JAMES A. SCOTT, Chairman  
Beaver Elkhorn Water District

# Cats Down Whitesburg In Playoffs, 26 to 6

The Prestonsburg Black Cats may not have scouted their opposition as thoroughly as they would have liked, but they used hard-nose fundamentals to offset any lack of knowledge of the other fellow's game to take an early lead and crush the visiting Whitesburg Yellow Jackets last Friday night in the regional playoffs, 26 to 6.

The victory brings up Round 2 to be played here this Friday night against Corbin, winners in their initial playoff game last week over Boyle County.

The Cats scored early against Whitesburg when Gordie Ratliff snagged quarterback Todd Nairn's pass for a 27-yard gain. The kick for point after failed, but shortly thereafter the Cats were again pounding at the Whitesburg goal-line, and Nairn went over from the 1. Sturgill's kick brought the score to 13-0.

In the second quarter senior fullback John Gilliam, who led his team, both offensively and defensively, scored the third Cat marker, and Sturgill's kick made it 20-0.

Nairn scored his second touchdown of the evening in the third quarter on another one-yard run. This was followed by Whitesburg's only score of the evening on halfback Tony Sargent's run.

Prestonsburg finished with 142 yards rushing and 52 passing for a total of 194 yards. Meanwhile, Whitesburg was making only 73 yards on the ground and 11 passing for an 84-yard total. Prestonsburg was penalized 90 yards to the visitor's 15. Each team had nine first downs.

Gilliam, who gained 78 yards on 10 carries, had seven solo tackles and five assists. John DeRossett added 37 yards on 12 carries; halfback Robert Midgette gained 30 yards on 7 attempts. Ratliff caught two Nairn passes for 37 yards and a touchdown, and tight end Irvin Spears caught another for 37 yards.

## Endicott Woman Named Employee of the Month

Mrs. Kathy Jervis, of Endicott, has been named "Employee of the Month" by the Model office students at Mayo State Vocational-Technical School. She is the wife of Stefan Jervis and is a 1981 graduate of Prestonsburg High School. Mrs. Jervis is currently enrolled in the Secretarial program at Mayo.

The "Employee of the Month" is an honor awarded to the student who displays a high degree of professionalism and dedication toward her work. As supply and graphics clerk, Mrs. Jervis adds to the successful operation of the Mayo office.

Model office is a simulation program designed to provide business students with realistic work experience. The instructor is Mrs. Carla Reynolds, of Prestonsburg.

## ABBOTT HOMEMAKERS MEET

The Abbott Homemakers met the evening of Nov. 9, in the church annex, with Mrs. Ethel Ratliff and Mrs. Grace Conley as hostesses. The president, Mrs. Sharon Sparr, was in charge of the meeting. Mrs. Ethel Ratliff presented the lesson on "Let's Talk Turkey." It was decided the Homemakers, the Area Development Club, and the Boy Scouts and their families would have a Christmas dinner, Thursday night, Dec. 16, at 6 o'clock. Each family is to bring a covered dish. The hostesses served doughnuts and coffee to Christine Ross, Cynthia Frasure, Muriel Hill, Eukie Merritt, Frances Pitts, Sharon Sparr, and Mary Ann Adkins.



(Photo by Steve Porter)  
Robert Midgette, Blackcat running back, displayed some fancy footwork in evading two Whitesburg players as they attempted to stop a drive toward the goal line in last Friday's game. Fans braved a steady rain and falling temperature to cheer the Cats as they trounced Whitesburg, 26 to 6.

# VETERANS!

**DON'T MISS THIS SEMINAR!-- VA & FHA FINANCING SEMINAR**  
NO OBLIGATION.  
**THURSDAY, NOV. 18—6 P.M.**

**VETERANS, HAVE YOU WONDERED HOW TO USE YOUR VETERANS BENEFITS?**

**Richard Borland, Guest Speaker**  
**THE LEADER MORTGAGE COMPANY**  
at the  
**PRESTONSBURG COMMUNITY COLLEGE**  
Pike Building Room 113 - Nov. 18 at 6 P.M.

- TOPICS:**
- Eligibility Guidelines for Veterans
  - Requirements for FHA
  - Amount of Down Payments
  - Closing Costs
  - Current Interest Rates
  - Term of Loans
  - How to Refinance present Property
  - What are the points and how much
- There is no obligation! Whether you own a home now or are thinking of buying in the future. Open to the public.**



Ron Lawson, Broker - Prestonsburg, Kentucky  
**VETERANS, DON'T MISS THIS OPPORTUNITY!**

# Pick 'n Pay Shoes®

**Sale. Men's leather hiking boots.**

**\$25**  
your choice



Men's insulated leather outdoor boot has good-year welt construction. Tan. Reg. \$36.97



Men's suede leather outdoor boot has good-year welt construction. Brown. Reg. \$29.97

U.S. 23 North  
Near Sears Prestonsburg.

Sale prices good thru Sun. MasterCard or Visa. Open evenings and open Sun. 1-6pm.

**Murphy's MART**  
**Tire & Service Center**  
**RADIALS!**  
STEEL BELTED REGULAR TREAD or GLASS BELTED SNOW TREAD & IMPORTS  
SPECIAL PURCHASE AS LOW AS  
155SR12 - 155SR13  
\*Glass Belted Blackwall  
**\$25**

SIZE	WHITE WALL STEEL TREAD SALE PRICE	WHITE WALL SNOW TREAD SALE PRICE
P155/80R13	\$34.00	
P165/80R13	34.00	\$44.95
P175/80R13	34.00	49.95
P185/80R13	44.00	53.95
P195/75R14	44.00	54.95
P205/75R14	44.00	57.95
P205/75R15	50.00	59.95
P205/75R15	50.00	61.95
P225/75R15	50.00	64.95
P235/75R15	50.00	69.95

WHILE STOCKS LAST TREAD DESIGN MAY VARY  
A78-13 Blackwall Regular Tread

**POLYESTER CORD**  
**TIRE SALE!**  
**SPECIAL PURCHASE \$19**

Size	Regular Tread Sale Price	Snow Tread Sale Price
A78-11	\$19.00	
E78-14	25.00	
G78-14	30.00	
G78-15	30.00	

Blackwall	White Wall
A78-13	\$25.00
E78-14	30.00
F78-14	30.00
G78-14	30.00
G78-15	35.00
G78-15	35.00
H78-15	35.00
H78-15	35.00

Plus \$1.42 to \$1.77 F.E.T. Est.

**GOULD MAINTENANCE**  
**FREE BATTERY**  
Installed Exchange  
**\$46**  
Reg. \$54.88  
SAVE \$8.88  
Groups 24  
24F, 55, 74  
Group 73 \$49

**FIBERGLASS BELTED**  
Whitewall  
AS LOW AS  
**\$28**  
A78 13 to B7E 13  
All 14 Sizes \$34  
All 15 Sizes \$37

**HEAVY DUTY SHOCKS**  
**2 FOR 29.94**  
INSTALLED!  
Most U.S. Cars  
Carryover Price 2 For \$19.94  
• Features 6 stage valving, 1.3 16 piston & triple weld lower mount

**FRONT-END ALIGNMENT**  
**15.88**  
Most U.S. Cars  
• Adjust & check caster, camber & toe • Includes air conditioned cars  
Alignment & 2 Wheel Balance 23.88  
Torsion Bar Adjustment Extra // Needed

**HEAVY DUTY MUFFLER**  
Carryover Price \$19.88  
**24.88**  
INSTALLED!  
Most U.S. Cars

**2 WHEEL BRAKE OVERHAUL**  
DRUM or DISC  
**49.88**  
Most U.S. Cars & Light Trucks  
• INSTALL front disc, brake pads on one axle of brake linings • RESURF ACE rotors or drums  
• INSPECT & REBUILD front calipers or wheel cylinders if possible. Replace if necessary at additional parts cost per caliper or wheel cylinder • INSPECT master cylinder • BLEED & REFILL hydraulic system  
Starts and brakes not usually required for above overhaul with the exception of additional cost for customer approved parts. To determine exact parts and equipment we have available, call 432-2277

**OIL CHANGE**  
**5.88**  
Most U.S. Cars  
• Install up to 4 qts. QUAKER STATE 10W30 motor oil. Additional Services Extra  
Lube, Oil & Filter Change \$12.88 (up to 5 qts. 10W30) & Quaker State filter

**4 WHEEL (Drum or Disc) \$99.76**

Sale Prices Good Thru Saturday  
**WEDDINGTON PLAZA**     **APPLETREE PLAZA**  
Pikeville     Paintsville  
432-0277     789-1353





(Photo by Steve Porter)  
THE REFEREE at right is taking a long, hard look as players go after a jump ball in the championship game of the Pre-Season Tournament played here Saturday night. The Allen Central Rebels defeated the Wheelwright Trojans, 78 to 55, for the win.

Recognized for Safety Record

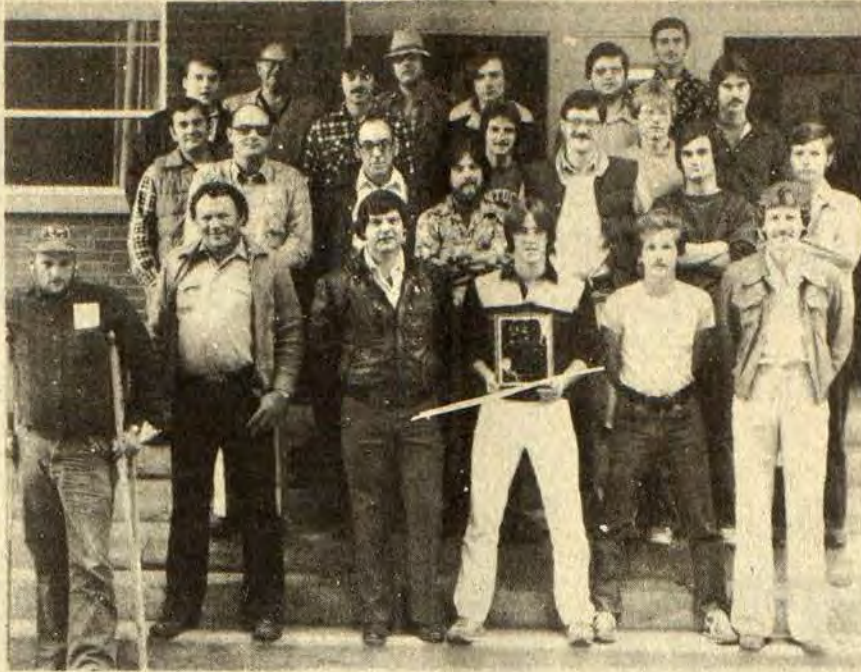

Brown Foodservice, Inc. employees are pictured following a safety training seminar which they attended, November 6 at Prestonsburg High School. The group was presented an award which recognized an outstanding safety record over the past year.

Emergency Program Set To Provide Heat

Buddy Adams, Secretary of the Cabinet for Human Resources, today announced Project Warmup for low income people who find themselves without heat this winter. "Our projections show up to 250,000 households in Kentucky may apply for benefits from the Home Energy Assistance Program," Adams said. "However, we will only have funds to help about 105,000 households. We're concerned about the people who may be left out."

To help meet that need Adams explained that Project Warmup has been developed by the Cabinet for Human Resources as a part of the Home Energy Assistance Program. (HEAP).

A maximum of \$22 million will come to Kentucky for HEAP. Households which have at least one member who is blind, elderly or disabled may apply from January 3, to January 14, 1983. All other low-income households which face crises in paying utility bills may apply beginning January 17, 1983.

To assist those people who are eligible but do not receive HEAP benefits, a total of \$1.6 million will be available to local governments and agencies through Project Warmup. Allocations will be made to each county based on the percent of residents below the poverty level.

The Cabinet for Human Resources has sent letters to all county judges to invite them to apply for funds to operate two Project Warmup programs: the County Shelter Program and the County Intervention Program.

The County Shelter Program offers temporary shelter to persons without adequate heat in their homes. A total of \$1 million is available to pay the utilities and, where necessary, the rent on a shelter.

The County Intervention Program provides blankets, space heaters and some fuel to households without sufficient heat. This program can also help pay utility reconnection fees and deposit necessary to restore utility services. A total of \$500,000 is available.

Special Community Energy Project grants are available to any community organization. A total of \$100,000 is available statewide, at a maximum of \$10,000 per project. These grants will provide funds for new community projects to help people who need heating assistance.

Applications for all three components of the project are due by December 3 and Adams said that some centers may be open by December 15.

NOTICE OF PUBLIC SALE

A public sale will be held by The Bank Josephine on the 3rd day of December, 1982 at The Bank Josephine Garrett Branch at 10:30 a.m. Sale is for the purpose of disposing of a 1979 Ford Thunderbird.

The Bank Josephine reserves the right to bid.  
Terms of Sale: CASH.

11-17-31.

NOTICE OF PUBLIC SALE

A public sale will be held by The Bank Josephine on the 3 day of December, 1982 at The Bank Josephine City Branch. Time of sale 11:30 a.m. Sale is for the purpose of disposing of a 1980 Chevrolet Luv Truck.

The Bank Josephine reserves the right to bid.  
Terms of Sale: CASH.

11-17-31.

NOTICE OF PUBLIC SALE

A public sale will be held by The Bank Josephine on the 3 day of December, 1982 at The Bank Josephine Garrett Branch. Time of sale 10:00 a.m. Sale is for the purpose of disposing of a 1978 Chrysler.

The Bank Josephine reserves the right to bid.  
Terms of Sale: CASH.

11-17-31.

All shelter programs must be operating by January 1, 1983 and must continue through March 15, 1983.

To help the counties submit applications for Project Warmup, Human Resources will hold a series of workshops around the state for local officials. Technical assistance will also be offered to develop and coordinate the community shelter program. This assistance will be useful in determining the need for the shelter, the services to be provided, the recruitment of volunteer staff and coordination with other local agencies.

"The involvement of community volunteers is essential to Project Warmup," said Adams. "Volunteers will be necessary to staff the shelters, to determine eligibility of applicants and to solicit funds for services beyond those Human Resources can provide, such as food and transportation."

Community groups interested in applying for the Special Community Energy Project funds should immediately contact Department for Social Insurance, Division for Management and Development, 275 East Main Street, Frankfort, Kentucky 40621.

sale \$5

Reg. 6.99 & 7.99

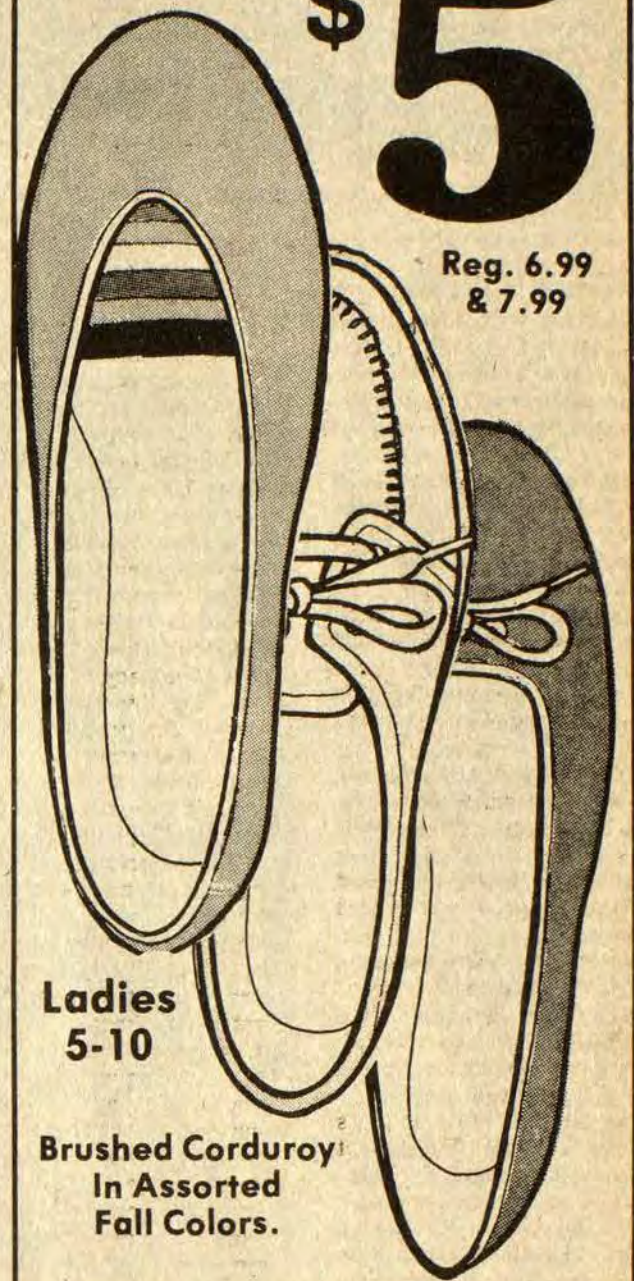

Ladies 5-10

Brushed Corduroy In Assorted Fall Colors.

\$5

Reg. 8.95 Leather Billfold



Shoe Show

Highlands Plaza Prestonsburg STORE HOURS: Mon.-Sat. 10:00 a.m. to 9:00 p.m. Sunday, 1 to 6 p.m.

**PIONEER** BECAUSE THE MUSIC MATTERS

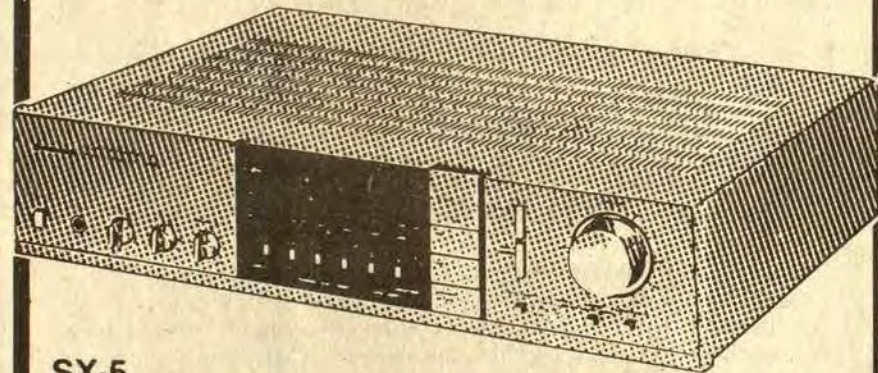

SX-5 COMPUTER CONTROLLED FM/AM DIGITAL/QUARTZ SYNTHESIZED PRESET STEREO RECEIVER WITH NON-SWITCHING™ POWER AMP. Continuous average power output is 30 watts\* per channel, min. at 8 ohms from 20 hertz to 20,000 hertz with no more than 0.02% total harmonic distortion.



PL-2 TURNTABLE

BELT DRIVE DC SERVO HALL MOTOR; NON-RESONANT POLYMER GRAPHITE™ COATED STRAIGHT TONEARM; COAXIAL SUSPENSION; AUTOMATIC ARM RETURN.

—PLUS— TWO-WAY SPEAKERS WITH 8-INCH WOOFERS

\$399<sup>95</sup>

**R&W TV AND APPLIANCES & Sound Gallery**

886-9682 • N. Lake Dr., Prestonsburg

CHRISTMAS SAVINGS PLAN

1983 FIRST COMMONWEALTH BANK

CHRISTMAS SAVINGS PLAN

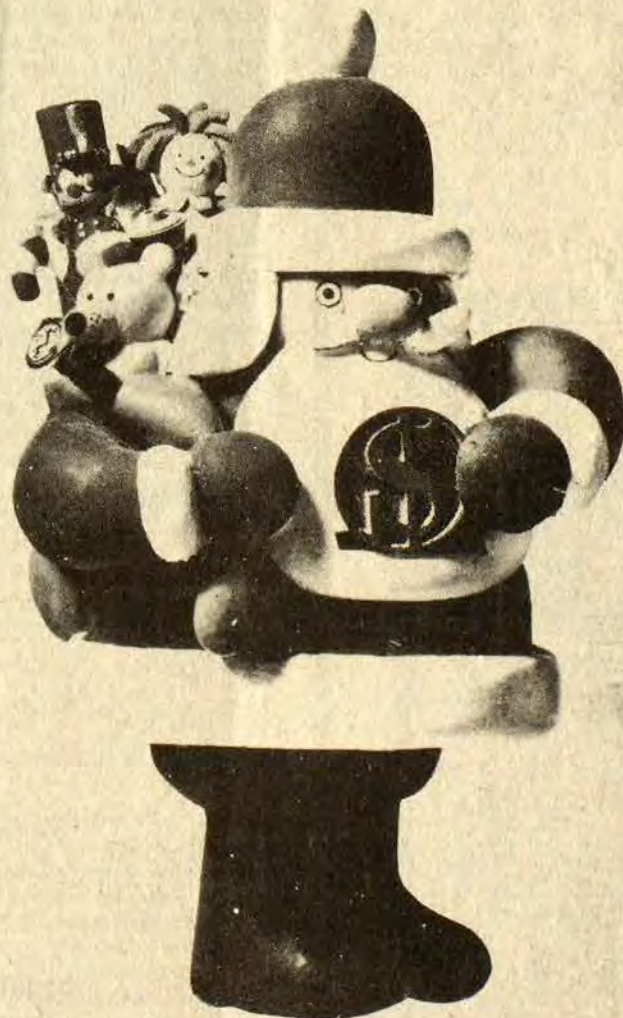

Our 1983 Christmas Savings Plan is now open. We can easily transfer your Christmas Plan payments from your existing First Commonwealth Bank checking account.

Do it today—join First Commonwealth Bank's Christmas Plan. Make 1983 a bill-free Christmas.

"Just Think What We Can Do Together!"

**First Commonwealth Bank** Member FDIC

Martin • Betsy Layne • Two Locations In Prestonsburg

CHRISTMAS SAVINGS PLAN





# 10.9% G.M.A.C. FINANCING ON ALL 1982 CHEVROLETS AND BUICKS\*

AT MUSIC-CARTER-HUGHES

CHEVROLET  
BUICK

PHONE 886-9181  
50. LAKE DRIVE PRESTONSBURG



### MAYTOWN NEWS

Mrs. Goldia Salyers and Miss Ruby Akers spent last weekend at Cumberland Falls.

Miss Cindy Patton, bride-elect of Jeff Prater, was honored with a household shower, Friday, at the Maytown First Baptist Church. Hostesses were Margie Slone, Hazel Patton, Vickie Ritchie, Wilma May, Evelyn Patton, Lucille Prater, Mary Webb, Billie Goble, Brenda Patton, Wilma Wallen and Debbie Hall.

Mr. and Mrs. Howard Ramey attended the 145th session of the Kentucky Baptist Convention at Immanuel Baptist Church in Lexington, Tuesday.

Mr. and Mrs. J. G. Gibson, of Mt. Orab, Ohio, were guests of his mother, Mrs. Bertha Gibson, Thursday.

Mrs. Sonja Ramey and Tim, of Alexandria, Ky., were guests of her mother, Mrs. Marie Martin, several days last week.

Mr. and Mrs. Charles Bird, of Clay, W. Va., are guests of their daughter, Mrs. Rick Hall, and Mr. Hall.

Miss Verna Bowling has been a patient at Our Lady of the Way Hospital.

Mr. and Mrs. John R. Baldrige and Mrs. Rose Bowling were shopping in Lexington Thursday.

Mr. and Mrs. Dexter Baldrige, of Prestonsburg, were the Sunday guests of Mr. and Mrs. Mike May and Chris.

Jakie Halbert has been elected the newest deacon at the Maytown First Baptist Church.

Mrs. Stapleton, grandmother of Mrs. Bob Varney, is very ill. Mrs. Stapleton, of Paintsville, is 99 years old.

Mrs. Gloria Allen was a patient at Our Lady of the Way Hospital for a few days last week for tests.

Due to the lack of a baptistry at the Maytown United Methodist Church, baptismal services were conducted at the Wayland United Methodist Church Sunday afternoon for Delbert and Linda June Martin and Mrs. Lula Bradley. A large group of relatives and friends from Maytown attended the service.

The Maytown First Baptist Church announces the presentation of slides on the ancient city of Petra, on Sunday, Nov. 21, at 6 p.m. The public is cordially invited.

### CARD OF THANKS

The family of George Ousley wish to thank all who expressed their love and sympathy during the thirteen years of his illness and upon his passing. Thanks to all who sent flowers and food, the neighbors and relatives, to Drs. Larry and Rondal Leslie and Dr. James D. Adams; the staff of the Highlands Regional Medical Center; Hall Funeral Home, magistrate Gerald Derossett, Cooley Pharmacy, East Ky. Mack; the ambulance drivers; and the ministers and members of the Cold Springs Regular Baptist Church.

God bless all those who helped ease our sorrow.

## John M. Stumbo Little League Mustangs



The John M. Stumbo Mustangs were second place winners in the Little League baseball playoff, and for the season had a record of 20 won, two lost.

They are, in front from left to right, kneeling, Greg Hall, Dougie Kidd, Chad Rogers, Tommy Hall, Randy Marrow, Greg Sparks, Richie Tackett, Kelvin Hall, and Stevie Hamilton. Standing, from left to right, are Coach Alex Hall, Barry Hamilton, Randy Lee Hall, Brad Hall, Thomas Hall, Billy Joe Keathley, Stacy Hall, Gary Hall, Townzel Hall, James Hall, and Duran Newsome.

### DAV Service Officer To Be At Auxier Nov. 19

A DAV state service officer will be at the DAV Chapter 18 building, at the Auxier Fire Department, from 10 a.m. to 2 p.m. Friday to assist veterans and their dependents in filing claims or any other service work that might be needed. Friday, at 7 p.m. is also the DAV chapter's regular meeting time. All members are urged to attend.

### GIVE TURKEY DINNER

Residents of Highland Terrace entertained with a turkey dinner Saturday. Among the special guests were Mr. and Mrs. Chalmer Frazier and Miss Betty Rowland. Music was furnished by Mrs. Frances Compton and Mrs. Edith James. Mrs. Margaret Hall and Mrs. Gertie Reatherford served as hostesses for the dinner, which was attended by approximately 100 persons. Mrs. Polly Hall, who is 93 years old, was the oldest guest present.

### FRONT-END ALIGNMENT ONE-DAY SERVICE

THE LATEST ELECTRONIC EQUIPMENT AT  
**MIGHTY MUFFLER SHOP**

Auxier Rd. • 886-9544

### We're Celebrating Our 10th Anniversary

Concrete—**\$54** per yd.

**NEW HARDWARE DEPT. JUST OPENED.**

### Right Beaver Ready-Mix and Hardware

Lackey, Ky.—Located opposite Golden Years Rest Home  
Phone 946-2454; home phone, 358-9407

## FOR SALE RATLIFF & LENOX REAL ESTATE

Approximately 4000-sq. ft. commercial building in New Allen, with two apartments of 900-sq. ft. each. All city services. Abundance of parking.

Brick and stone ranch on level landscaped lot in Branham Village with family room with beamed ceiling and stone woodburning fireplace. Foyer, living room, dining room newly carpeted, eat-in kitchen and utility room. Large carport and patio with outside storage. Special financing available.

Three bedroom home at an affordable price in Auxier. Fenced yard with concrete block utility building and outside storage shed. Newer remodeled kitchen, good carpeting, gas heat and own well, and space for a garden. Under \$25,000.

REDUCED! Owners transferred. One of the best buys in Floyd County. This better than new all-electric brick home has lots of extra features; three bedrooms, two baths, living room, utility room and garage. The spacious well-decorated kitchen and dining area make this a must see. Situated on a beautifully landscaped lot near town. All you need to do is move in. Priced in the sixties.

Cozy two-bedroom home in Prestonsburg, perfect for young couple or for retirement home. Fenced, level yard, nice spacious rooms, wide masonite siding with shutters. Needs some handyman work and new carpeting. Call for details.

Tri-level with pool on oversized lot on Brush Creek. Living room and family with double fireplace, three bedrooms, double garage and unfinished basement area. Sliders from family room to deck area around pool. Lot is from center of creek in front to top of hill in back. Very good neighborhood.

265-ft. frontage on KY 850 on Brush Creek, about two miles from Allen Central High School. Plenty of good good building land with wooded area behind. Utilities available.

If you are looking for a country home building site we have just the place. Three acres of level bottom land suitable for any type of home you wish to build. Just about a mile from Maytown and two miles from Allen Central school.

14 acres on Abbott Creek and adjoining a subdivision. City water available.

One lot on Abbott Creek less than one mile from Prestonsburg. City water available.

Country lane setting for this brick ranch home (built by Kalos Const. Co.) with excellent design and quality materials. Slate entry foyer, sunken living room, dining room, family room with brick fireplace wall and bookcases. Access from both dining room and family room through French doors to patio area with lowered adjustable cover. Large well-planned kitchen with solid oak cabinets and circle dining-snack bar. Master bedroom suite plus two other large bedrooms, 2 1/2 baths, 2-car enclosed garage. Beautifully, tastefully decorated—all the extras you would plan for yourself. Floyd County Bond Money assumable loan available.

Three-bedroom frame home with family room. Two baths, central heat and air, vaulted beamed ceiling and nice carpeting. Carport, covered back patio and outside double storage building. Cable TV and city water.

Brick ranch home with garage just three miles from Prestonsburg. Entry, living room, kitchen-family room with fireplace (with blower), patio doors to level lot with above-ground pool with deck. Three bedrooms with good closet space, 1 1/2 baths and a utility room. utility bills are low with use of fireplace blower and attic fan. Abbott Creek location.

We have two homes available in Johnson County area, one at Tutor Key at \$36,900.00 and one at Thelma at \$69,500.00. Both have special financing available. Call for more information.

Wooded secluded building lots in the Dewey Lake area as nature left them; with access roads in and city water available.

Long brick ranch on three lots above road level with scenic view and a good location. Oversize family room with stone fireplace and beamed ceiling. Living room, three bedrooms and baths, all with new carpeting. Kitchen has snack counter and large eat-in area. Block storage building could be a great workshop. Salt Lick area.

Quality brick home with four bedrooms and city utilities in the Prestonsburg area. If you want to settle in and raise your family in a quiet residential neighborhood, this is it. We may be able to arrange excellent financing.

WATCH for our ad announcing the sale of ten new homes now under construction in Jenkins. Absolutely fantastic interest rates. If you have family or friends in this area, we would appreciate your mentioning this opportunity to them.

One lot on Middle Creek—1/2 acre±. Great area to raise a family. City water available.

Four-bedroom home with basement, aluminum siding and storm windows on lot to Beaver Creek. Remodeled, with panelling, bathroom redone, large eat-in kitchen, utility room. A lot of space at an affordable price. Martin "walking distance" location.

Tri-level on 1/2-acre lot in May's Branch. Foyer, living room, dining area with sliders to patio. Kitchen is eat-in with Hotpoint appliances. L-shape family room with fireplace, bookshelves and storage, utility sewing room, three bedrooms, 2 1/2 baths, nice decorating, two-car garage, established shrubbery and a lovely neighborhood.

Remodeled home in Auxier with aluminum siding, slider doors from family room, concrete block storage building and carport. Eight rooms with panelling, carpeting, new windows, porches, fenced yard—real family home. Walking distance to school, church, shopping and post office.

Bi-level on 1/3 acre. Panelled living room with bay window, large eat-in kitchen, two bedrooms and bath upstairs. Family room with rock wall fireplace, wide plank flooring, slider doors, utility room and two car garage downstairs. All drapes to stay.

High, dry building ground within walking distance to hospital. Could be two home sites or professional or business office. 192' front x150' deep. City water available.

On Little Paint. Brick home with double door entry, living room with large fireplace with heatolater, dining area, kitchen with dishwasher, cook top range and wall oven. Three bedrooms, two baths, all with nice carpeting. Slider doors to very large patio, two-car garage. Home is located for maximum privacy.

4 acres with a 1976 Duke 14x70 mobile home. Kitchen has refrigerator, stove (self-clean), dishwasher, double sink, disposal, washer-dryer. Good floor plan with three bedrooms, two baths, abundance of built-in storage. New water heater, outside storage building. Home has had excellent care.

Three-bedroom brick home on Abbott Creek, just three miles from Prestonsburg. Living room, dining room, kitchen, utility room, 1 1/2 baths. One-car enclosed garage. Storm windows and a nice lawn. Owners are transferred.

Two story home in Martin on big creekbank lot—room for a garden. Living room with fireplace, dining room, den, eat-in kitchen, utility room, three bedrooms, 2 1/2 baths. Partial basement. Forced air furnace, concrete block double garage, downtown location. Great family home.

Brick home—three bedrooms, two baths, full basement. Equipped kitchen, nice carpeting. Deck with built-in seating, central heat and air. Two-car garage. Professionally landscaped lot is 100'x200'. Terrific space for the money.

Rarely available—wooded, secluded lots with acreage; also lots without acreage. May Branch, Prestonsburg location.

We will help you sell what you have to sell—and try to find what you want to buy. Appraisals and counseling. You may be selling too low or buying too high.

OFFICE PHONE: 886-6138

We Invite You To Call Us.

Office Hours: 9 a.m.-3:30 p.m. or By Appointment

PHYLLIS RATLIFF LENOX, Real Estate Broker

Phone 886-8689 after 7 p.m.

WAYNE W. RATLIFF, JR., Salesman, Phone: Home 874-2720 after 6 p.

JOYCE LYNN BLACKBURN, Sales Representative, Day 1-478-9450

ALTA JEAN GIBSON, Sales Representative, Phone 285-3797

VIRGIL O. TURNER, Sales Representative, Phone 432-3367 after 4 p.

GUS KALOS, Sales Representative, Phone 1-789-1707 after 6

## Wood Cribs Can't Stack up to a Colley Coal-Crib

THEY'RE ZOREX REINFORCED

WOOD CRIB

COLLEY COAL CRIB BLOCK

Wood lasts only - 6-8-10 years and crumbles under the pressure.  
Colley blocks lasts - 20-30 and in most cases, the full life of your mine.  
The stronger, safer, more versatile Colley crib block is a product you must see... and the price is lower than wood.

**CALL OR WRITE NOW FOR OUR DEMONSTRATION**  
ROBINSON CREEK (606) 639-4411  
PAINTSVILLE (606) 789-4454

**COLLEY BLOCK COMPANY INC.**  
Robinson Creek, Kentucky 41560



# ARROWOOD'S PRE-CHRISTMAS FURNITURE-APPLIANCE SALE

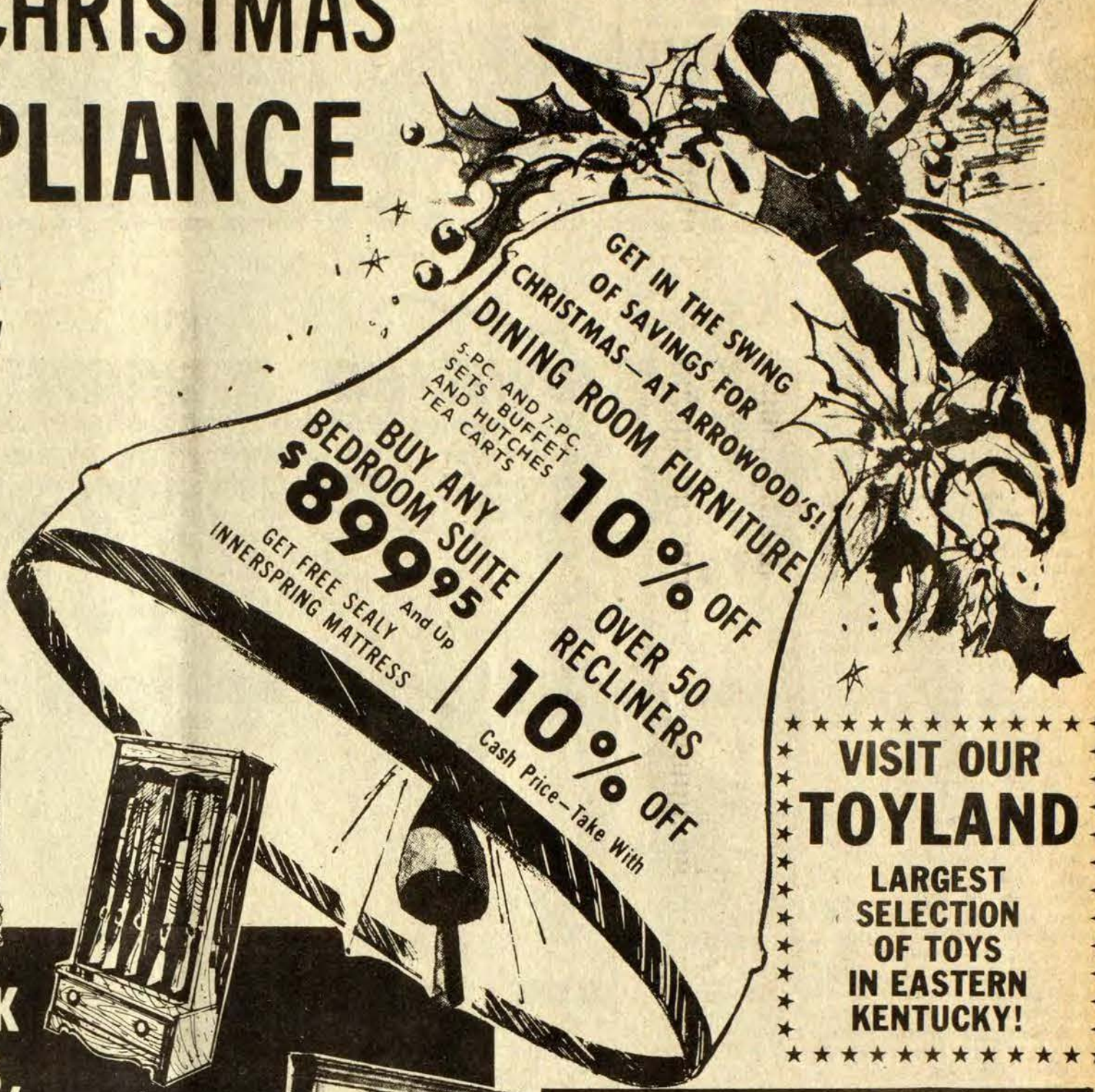

\*\*\*\*\*  
VISIT OUR  
**TOYLAND**  
\*\*\*\*\*  
LARGEST SELECTION OF TOYS IN EASTERN KENTUCKY!  
\*\*\*\*\*

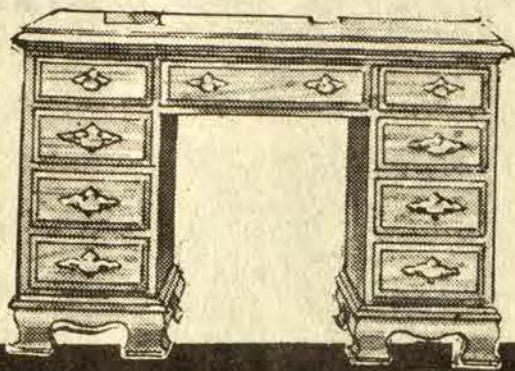

OUR ENTIRE STOCK OF LIVING ROOM SUITES, BEDROOM SUITES, DINING ROOM SUITES, DINETTES, ROCKERS, DESKS RECLINERS, AND GUN CABINETS...

## ALL 10% OFF OUR LOW SALE PRICE



BEDDING SPECIALS!	
GOOD MATTRESS AND BOX SPRINGS	\$179 <sup>88</sup> Set
DELUXE QUILTED MATTRESS AND BOX SPRINGS	\$199 <sup>88</sup> Set
SUPER QUILTED MATTRESS AND BOX SPRINGS	\$239 <sup>88</sup> Set

### OUR GIANT TOYLAND IS NOW OPEN! LAYAWAY EARLY WHILE SELECTION IS GOOD.

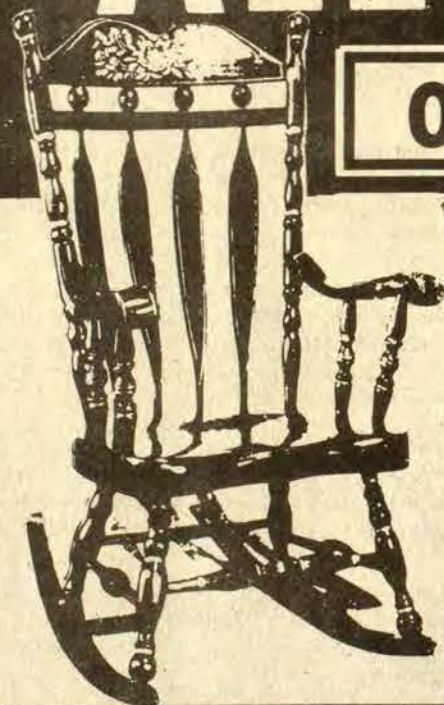

5-Piece DINETTE SET \$269<sup>88</sup>

PINE ROCKERS Now \$129<sup>88</sup>  
Take With In Carton—Others To Choose From

6-, 8- and 10-Gun, Maple, Pine or Oak GUN CABINETS	10% OFF CASH PRICE Take With in Carton
General Electric Mixers, Blenders, Toasters, Food Processors, Skillet, Irons, SMALL APPLIANCES Toaster Ovens	10% OFF
Maple, Pine or Oak DESKS	10% OFF CASH PRICE Take With in Carton
Sunbeam SMALL APPLIANCES Big Selection to Choose From	10% OFF
Club Aluminum COOKWARE SETS	10% OFF

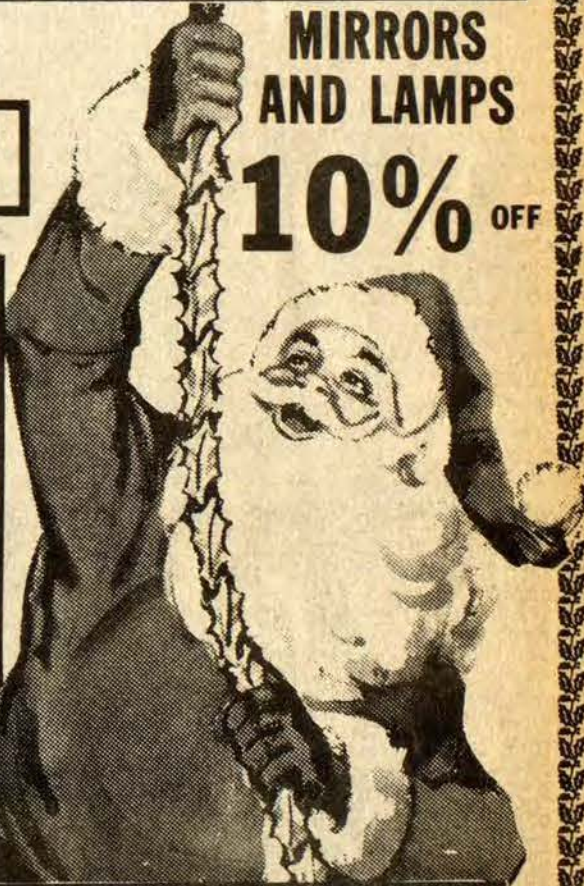

MIRRORS AND LAMPS  
**10% OFF**

## MAYTAG MAYTAG REFRIGERATORS—WASHERS—DRYERS—RANGES



SAVE ON THE MAYTAG YOU'VE ALWAYS WANTED  
EVERY MAYTAG IN STOCK **SALE PRICED**



**BIG SAVINGS** on fantastic Maytags

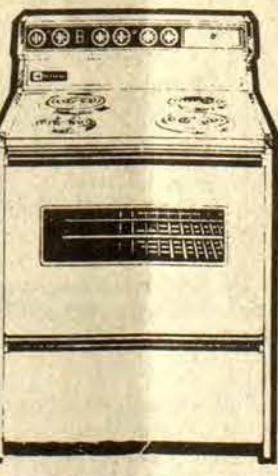

### FREE TURKEYS

FREE TURKEY WITH PURCHASE OF ANY GAS OR ELECTRIC RANGE OR WASHER-DRYER SET

Built To Last Longer With Fewer Repairs. Energy-Efficient Operation For All Washable Fabrics.

Gentle, Energy Efficient Drying For Permanent Press And All Of Today's Fabric • Choose From Electronic, Auto-Dry And Time Control.

HOTPOINT HEAVY DUTY, WHITE WASHER & DRYER	Take With in Carton. Colors Higher	Sale Price Per Pair <b>\$799<sup>88</sup></b>	MAYTAG HEAVY DUTY, WHITE WASHER & DRYER	In Carton—Take With.	Sale Price Per Pair <b>\$899<sup>90</sup></b>
---	------------------------------------	---	---	----------------------	---

# ARROWOOD'S HARDWARE & APPLIANCE

PHONE 886-6116, SO. LAKE DRIVE TWO LOCATIONS IN PRESTONSBURG PHONE 886-2703, COURT ST.



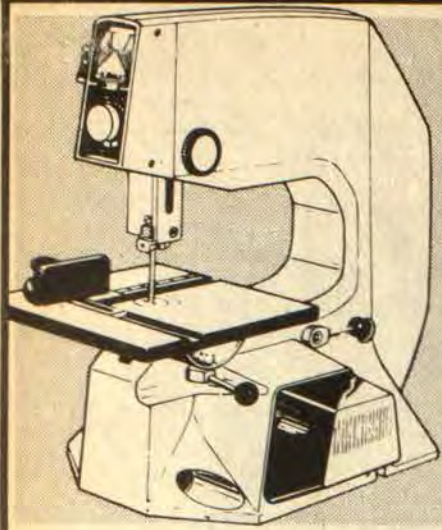

**SAVE \$30**  
**BENCHMARK**  
10" Band Saw  
**\$139<sup>99</sup>**

Regular \$169.99  
Cuts wood to 4" thick with 1/2 hp. variable speed motor. 10" throat capacity. Tilting table, miter gauge, adjustable blade guides. #91724



**\$10 OFF**  
**Router**  
**\$49<sup>99</sup>** Regular \$59.99  
1 1/2 hp max. output at 25,000 RPM. Ball bearings. 6' cord. With wrench. #91790



**Black & Decker**  
**SAVE \$5**  
**3/8" Variable Speed Reversible Drill**  
**\$24<sup>99</sup>** Regular \$29.99  
Lightweight and versatile for general use. Has metal mounted motor bearings. 1/3 hp max. output. #91717



**CUT \$4**  
**Mini Torch Kit**  
**\$9<sup>99</sup>** Regular \$13.99  
14.1 oz. cylinder with brass burner. UL listed. #91312



**SAVE \$3**  
**52 Pc. Socket Set**  
**\$16<sup>99</sup>** Regular \$19.99  
1/4", 3/8" and 1/2" drive. SAE and metric sizes. Chrome plated. #91453

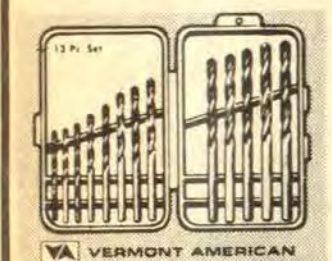

**SAVE \$2.50**  
**13 Pc. Drill Bit Set**  
**\$9<sup>99</sup>** Regular \$12.49  
Always have the right drill bit handy. Range from 1/16" to 1/4". In protective, plastic case. #91772

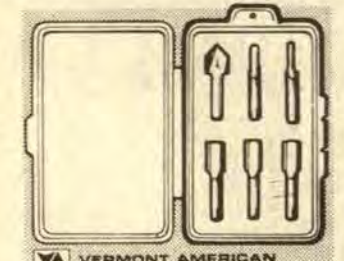

**\$3 OFF**  
**6 Pc. Router Set**  
**\$15<sup>99</sup>** Regular \$18.99  
High speed steel. Includes 1/8", 1/4", 3/8", 1/2" straight, 3/16" veining and 1/2" V-groove. In protective case. #91910

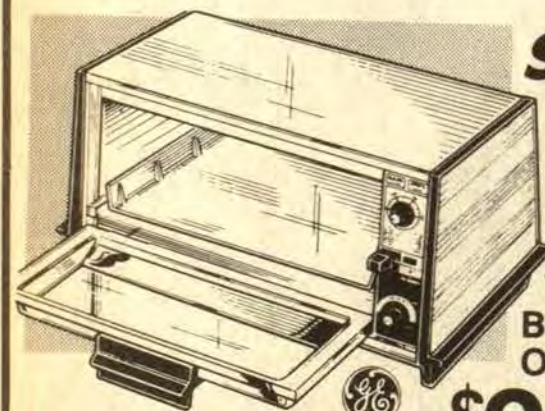

**SAVE \$15**  
**Toaster/Broiler Oven**  
**\$39<sup>99</sup>** Regular \$54.99  
Cheaper to use when cooking smaller meals. Toast/top brown settings with signal bell. Handy bake/broiler pan (not shown). #98567

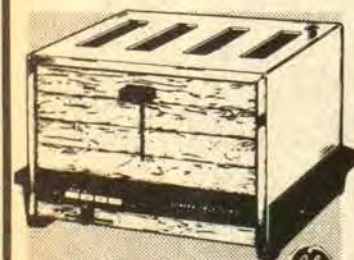

**CUT \$3**  
**4-Slice Toaster**  
**\$28<sup>99</sup>** Regular \$31.99  
Chrome with decorative wheat design. Light-to-dark toast selector. Easy-clean, swing-open crumb trays. #98558



**\$3 OFF**  
**Popcorn Popper**  
**\$5<sup>99</sup>** Regular \$8.99  
For oldtime family fun. 3 quart capacity with sealed, tubular element. #98496



**SAVE \$3**  
**10-Cup Coffee Maker**  
**\$22<sup>99</sup>** Regular \$25.99  
Great coffee in record time. With glass pot. #98222



**PRICE CUT \$2**  
**Steam & Dry Iron**  
**\$14<sup>99</sup>** Regular \$16.99  
Has fabric guide selector & easy-to-hold handle with thumbrest. #98447



**SAVE \$60**  
**Undercounter Dishwasher**  
**\$339<sup>99</sup>** Regular \$399.99  
Whichever style you like, you get features like a choice of nine cycle options, an energy-saving air-dry option, "HiTemp" option plus a pots-and-pans cycle. Undercounter #51044, Portable #51036



**SAVE \$60**  
**3-Power Level Microwave Oven**  
**\$259<sup>99</sup>** Regular \$319.99  
Cook by temperature with automatic probe or by time with dual-speed, 25-min. timer with automatic shutoff. It handles the largest meals with 1.5 cu. ft. capacity. #51734



**SAVE \$110**  
**Large Capacity Laundry Pair**  
**\$369<sup>99</sup>** \$279<sup>99</sup>  
Washer Dryer  
Washer has 4 cycles, "handwash" cycle. (Regular \$439.99) Dryer has "sensi-dry," 4 cycles. (Regular \$319.99) #51240, #51403



**SAVE \$40**  
**Continuous Clean Deluxe Range**  
**\$359<sup>99</sup>** Regular \$399.99  
30"-wide unit has easy-clean, tilt-up surface units, automatic oven timer clock. Removable oven door w/window. #52806



**SAVE \$40**  
**Deluxe Solid State Microwave Oven**  
**\$349<sup>99</sup>** Regular \$389.99  
Programmable with three memory levels, temperature probe, 10 power options and LED digital readout. #51753



**9,500 BTU Portable Kerosene Heater**  
**\$119<sup>99</sup>**  
• Automatic Startup and Safety Tipover Switch  
• Lift-Out Fuel Tank Can Be Filled Outdoors  
Cut your heating bills by putting heat where you need it. With fuel gauge. UL listed. #30462

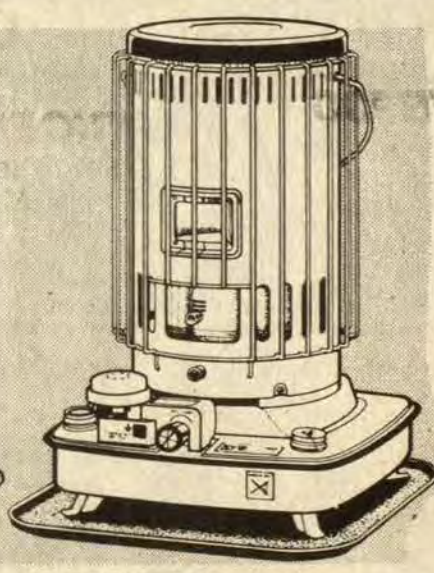

**18,000 BTU Portable Kerosene Heater**  
**\$169<sup>99</sup>**  
Convection type spreads the heat evenly in all directions. Has automatic startup & shutoff for safe operation. It's UL listed. #30464

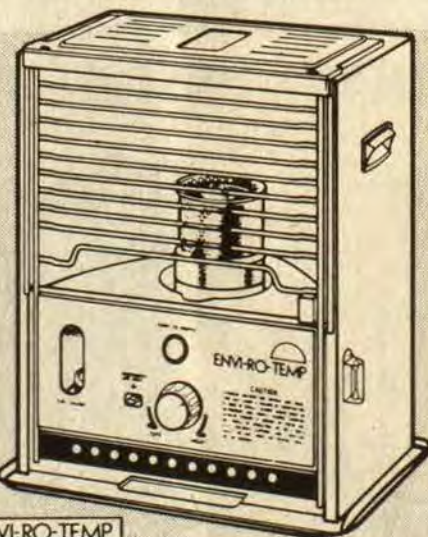

**6,800 BTU Portable Kerosene Heater**  
**\$88<sup>99</sup>**  
Big heat in a small, portable package. With match-less, automatic start and safety tipover switch. It's efficient, clean and UL listed. #30460



**5-Gallon Kerosene Can**  
**\$5<sup>99</sup>**  
• DOT Approved  
• Heavy Gauge Steel  
Store fuel safely. With handle, spout. #30502

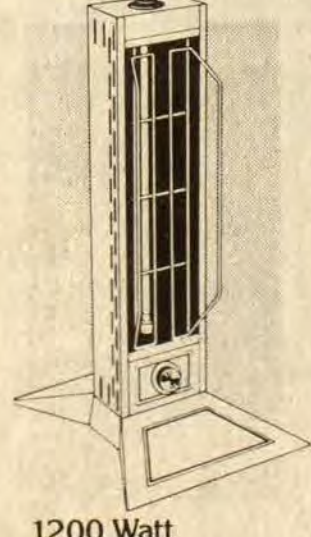

**1200 Watt Quartz Heater**  
**\$29<sup>99</sup>**  
Quick heat at lower cost. Thermostat and automatic shutoff. Removable grille. UL listed. #30597

# LOWE'S IN PAINTS ANNIVERSARY SALE

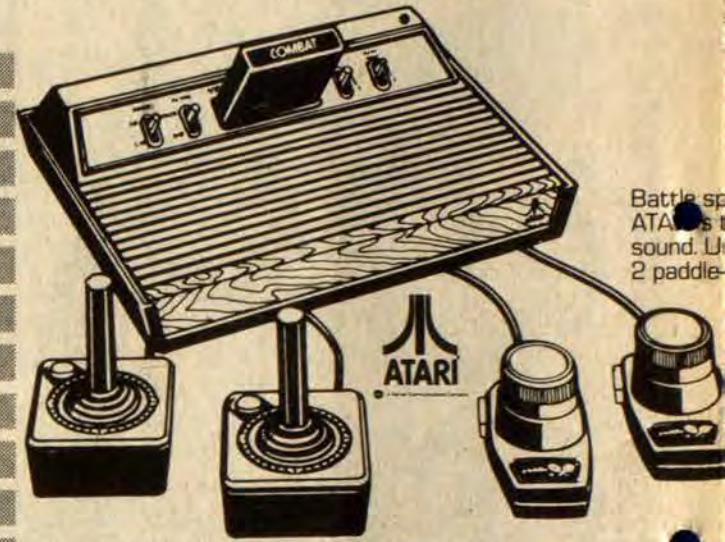

**FREE! \$25<sup>00</sup> ATARI COUPON BOOK**  
With purchase of base unit (#54355), you get a free book with five coupons, one each for the first five months of 1983. Redeem each for a \$5 rebate from ATARI on your choice from a selection of ATARI products. Offer effective Nov. 15 - Dec. 24.



**DEMON ATTACK**  
**\$26<sup>99</sup>**  
Use laser cannon to fend off pulsating, dividing creatures. #54410

## ACTIVISION



**KABOOM!**  
**\$19<sup>99</sup>**  
Dodge bombs. Find out if hand's quicker than the eye. #54421

## Your Choice \$59<sup>99</sup>



Regular \$64.99  
**A. 16" 'Dukes of Hazzard' Bicycle**  
Orange finish with Gen. Lee decoration. Non-twist saddle. #99652 ..... \$59.99

**B. 16" 'Strawberry Shortcake' Bicycle**  
Attractive Strawberry Shortcake design and red/pink colors. With sidewalk wheels and a basket up front. Safe chain guard design plus padded, non-twist seat and coaster brake. A surprise she'll love. #99648 ..... \$59.99

## SAVE \$10 26" 3-Speed Girl's Bike \$89<sup>99</sup>



Regular \$99.99  
Dependable design has dual caliper handbrakes, full fenders & touring saddle. Champagne finish. #99594



**\$20 OFF**  
**3 HP Mini-Cycle**  
**\$239<sup>99</sup>** Regular \$259.99  
Racing red with 5" wheels, 4-cycle engine, cam-action brakes. #94807



**\$10 HOLDS YOUR LAYAWAY**  
Our Lowe's Layaway Plan makes Christmas shopping easier. Balance must be paid in full by Dec. 4 and merchandise picked up no later than Dec. 18

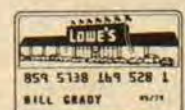

We Honor Visa & MasterCard

**Do You Have Your New Lowe's Credit Card? It's The Handy Card For Handy People, Like Yourself.**  
Apply today! You may qualify for up to \$750 instant Lowe's credit when you present your Visa, American Express or MasterCard. Even without these cards, all applications will be processed promptly.

# LOE'S Your House



# WE'S

## VILLE

### RSARY

# LE

**\$139.99**

ace invaders, dodge asteroids, master Pac-Man. he game for action, crisp colors & realistic nit includes game console, 2 "joy sticks" and type controllers. #54355

**ATARI GAME CARTRIDGES**



**\$35.99** Defender laser duel. #54392  
**\$27.99** Berzerk battle in maze. #54380  
**\$9.99** Play basketball anytime. #54365

**VIDEO GAME CARTRIDGES**



**\$26.99** CHOPPER COMMAND  
**\$26.99** MEGAMANIA  
**\$26.99** MEGASPACE  
 Use These Cartridges With Your ATARI System!  
 demanding combat game at has you protecting envoy with laser-firing licopter. #54423  
 Battle outlandish attackers like belligerent bowties & hostile hamburgers. #54425

**SAVE \$20**

**Your Choice \$99.99**  
 Regular \$119.99

**A. 20" BMX Mag Wheel Bike**  
 BMX padding with bright yellow mag wheels & frame, bright blue, stagger block tires & trim. Coaster brake. Heavy duty handlebar stem and reflectors all 'round. #99562 ..... \$99.99

**B. 20" BMX Spartan Bike**  
 Gold & black w/6 1/2" forged crank. Snake tread tires. Free-wheel w/handbrakes. #99565 ..... \$99.99

**NO OFF**

**MURRAY**

**20" BMX Bike \$64.99**  
 Regular \$74.99  
 Lean & rugged with black knobby tires and coaster brake. Jet black octopus grips and saddle with firecracker red frame and fork. #99554

**CUT \$20**

**20" BMX Bike \$89.99**  
 Regular \$109.99  
 Gusseted chrome frame, fork & handlebar. Black BMX pads on topbar, handlebar & stem. Rear calliper & coaster brake. Gumwall knobby tires. #99560

# LAYAWAY NOW AT LOWE'S

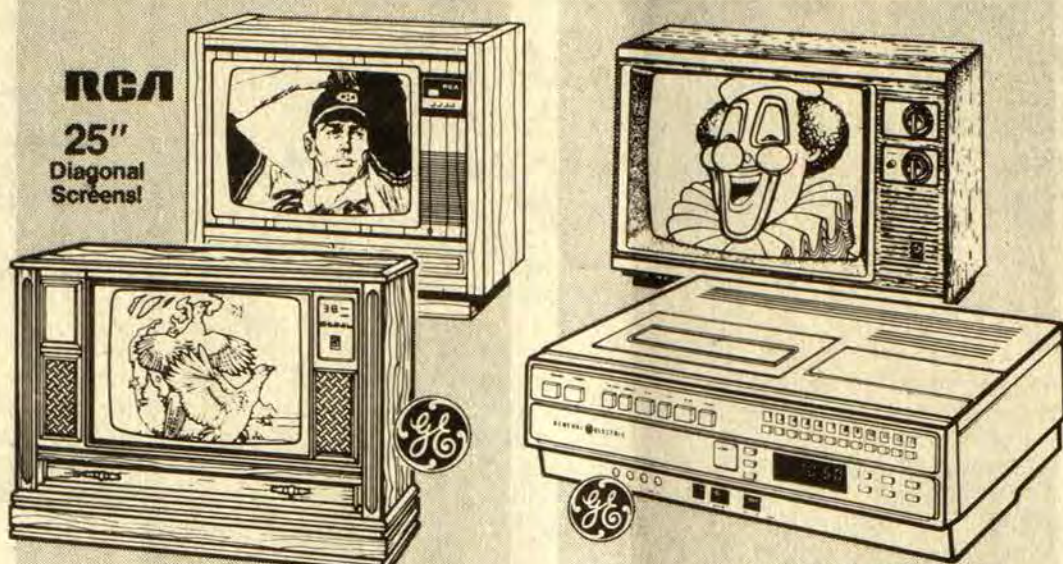

**SAVE \$50**  
 Your Choice! Remote Control Color TV  
**\$649.99**  
 Regular \$699.99

Chairside convenience! Both let you scan and stop at preprogrammed channels. Electronic tuning. RCA model available in Traditional styling at same price. #54538, #54677.8

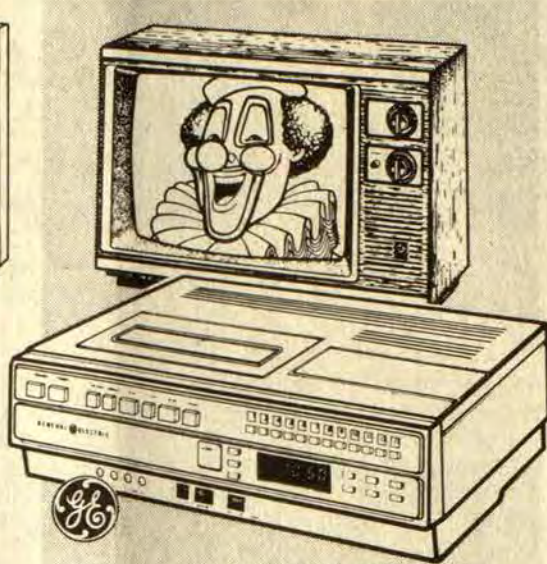

**SAVE \$70**  
 8-Hour VHS Video Cassette Recorder  
**\$499.99**  
 Regular \$569.99

Catch the holiday specials with 10-day/1 period programming & 8-hour tape capacity. Remote pause control. Electronic tuning. Digital clock timer. #54904

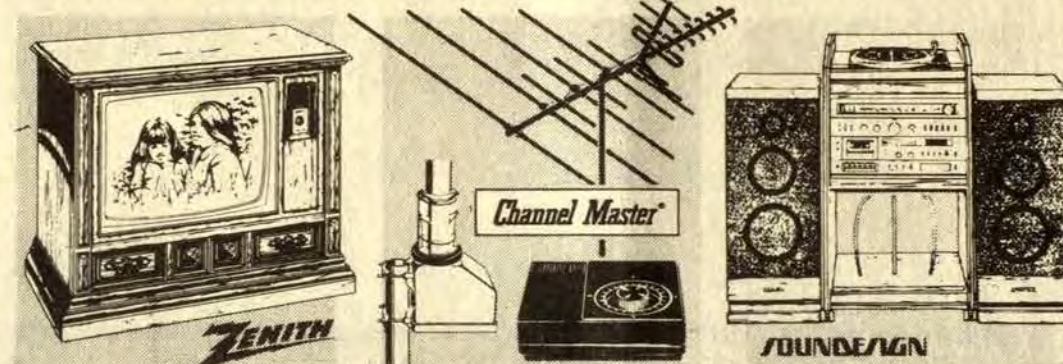

**SAVE \$30**  
 25" Diag. Color Console TV  
**\$569.99**  
 Regular \$599.99

Has Tri-Focus tube, electronic tuning & auto. color control. Choose Classic Styling (shown) or Contemporary. #54840.1

**PRICES CUT!**  
 Color Antenna, Rotor w/Motor  
**\$21.99 \$49.99**

Antenna Rotor/Motor Friction-free movement w/heavy duty motor. (Mast pole extra.) Antenna Reg. \$29.99. Rotor/motor Reg. \$59.99 #56206.34

**SAVE \$30**  
 AM/FM Stereo System w/Cassette  
**\$299.99**  
 Regular \$329.99

Very complete with roll-about stand. 8-track player. Timer for programming cassette play or record or radio. #54254



**SAVE \$30**  
 13" Diag. Color Portable TV  
**\$229.99**

Has automatic fine tuning & color control, a quick-start picture tube. 100% solid state chassis. Reg. \$259.99 #54476

**SAVE \$20**  
 AM/FM/Cassette Clock Radio  
**\$99.99**

Compact, ideal in bedroom with sleep-to-music timer, lighted, digital display & auto. cassette shutoff. Reg. \$119.99 #55074

**SAVE \$20**  
 AM/FM Stereo System w/Cassette  
**\$169.99**

Slim & sleek with hinged dust cover, belt-driven turntable. Cassette has soft-open door, auto. stop. Reg. \$189.99 #54257

**SAVE \$10**  
 'Walkman' Stereo Cassette  
**\$119.99**

Rich stereo sound through featherweight headphones. Locking tuner. Sensitivity switch. Carrying case. Reg. \$129.99 #55020

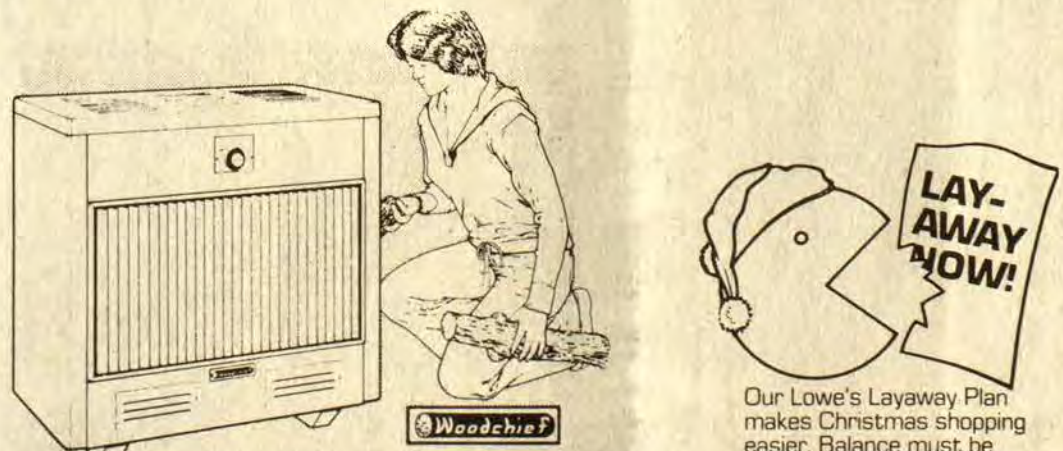

**Airtight Circulating Wood-Burning Heater \$229.99**

It's airtight with bi-metal thermostat & brick-lined firebox. Burns wood to 2" long. Optional blower. 34 1/4" high; 32" wide; 19" deep. #37370



**LAY-AWAY NOW!**

Our Lowe's Layaway Plan makes Christmas shopping easier. Balance must be paid in full by Dec. 4 and merchandise picked up no later than Dec. 18.

**Layaway Now While Our Selection Is Complete!**  
 Our Lowe's Layaway Plan makes Christmas shopping easier. Balance must be paid in full by Dec. 4 and merchandise picked up no later than Dec. 18.

**Old Rt. 23, Paintsville**  
**Phone 789-3800**  
**Open Mon.-Fri., 8 to 7 p.m.**  
**Saturday, 8 to 4 p.m.**  
**Sunday, 12 noon to 5 p.m.**

# WAY YOUR CHOICE

# WE'S

# Schold Word

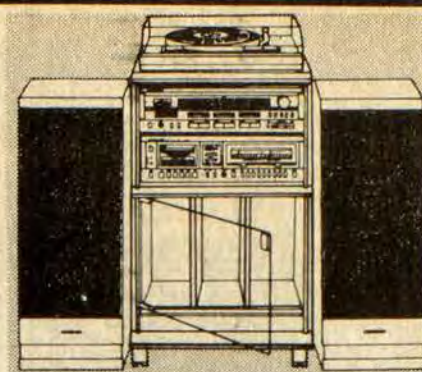

**SAVE \$50**

**AM/FM Stereo Cassette Package**

**\$449.99**  
 Regular \$499.99

For the music lover. Features feather-touch controls. 2-way tower speakers and metal tape capability. Stand has record storage & casters. #54255



**AM/FM Stereo With Cassette \$169.99**  
 Regular \$179.99

Two-way speakers, built-in equalizer, automatic music sensor. #55166



**\$10 OFF**  
**FM/Cassette Stereo Radio w/ Headphone \$79.99**  
 Regular \$89.99

Separate left/right volume controls, muting switch, 2 oz. headphone, auto. stop, carrying case. #55012



**Mini Cassette Recorder \$29.99**  
 Regular \$32.99

Lockable pause/eject. One-touch recording w/built-in mike. Auto. stop. #55108

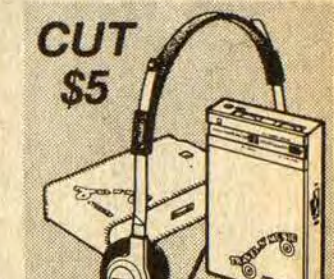

**AM/FM Radio \$17.99**  
 Regular \$22.99

Featherweight w/big sound. Carrying case. #55008  
 \$2.00 Manu. Rebate Available



**AM/FM Radio With Cassette Recorder \$39.99**  
 Regular \$49.99

Trim at only 2 1/4" thick. AC adaptor, earphones included. Slide-rule tuning. #55160



**SAVE \$3**  
**GTE SOLITARE I Telephone \$14.99**  
 Regular \$17.99

Economical • Convenient • Reliable  
 A low-cost "answer only" extension phone for places where you wouldn't normally place calls. #55410

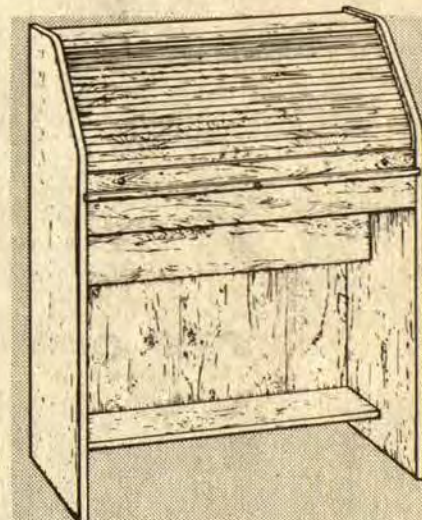

**SAVE \$20**  
**32" Wide Roll-Top Student Desk \$59.99**  
 Regular \$79.99

Handsome simulated oak finish on tough fiberboard. Easy to assemble. #96060



**30" High Buri-Wicker Maharlika Chair \$16.99**  
 Regular \$29.99

Classic style. Natural color w/lacquer finish. #96156



**\$22 OFF**  
**Walnut Finish Bentwood Rocker \$47.99**  
 Regular \$69.99

Walnut finish on laminated wood. Natural cane seat & back. Easy assembly. #96102



**SAVE \$3**  
**12" Dia. Octagon Table \$9.99**  
 Regular \$12.99

Early American styling with turned post. 23 3/4" high. Easy assembly. #96122

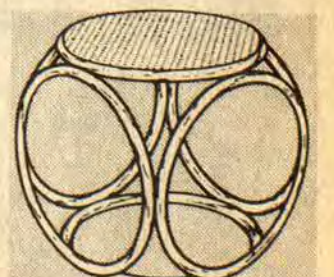

**\$11 OFF**  
**15" Dia. Bentwood Stool w/Cane Top \$18.99**  
 Regular \$29.99

Perfect match for chair. 16" high. Easy assembly. #96124

**AMERI-VENT**  
**6" All-Fuel Chimney Kit \$29.99**

- Round Cap
- Storm Collar
- Flashing
- Ceiling Support

Vent safely through ceiling. Fits through for most one-story homes (6" pipe sold separately) #37287

**Assembly Is Easy**



**PUBLIC NOTICE**

S.H. Lindon Dist. Co. Inc. doing business at Northside highway 23, and 460 at Betsy Layne, by Henry Ray Lindon, 1008 Kentucky Blvd. Hazard, Ky. 41701, hereby, declares his intention to apply for a license as a wholesale beer dist. under the state law. 11-pd.

**PUBLIC NOTICE**

Wayne Hayes and Jean Click are no longer administrators for the estate of Bee Hays. Any inquiries concerning the estate should be made to Peggy Clark, P. O. Box 68, Betsy Layne, Ky. 41605. 11-pd.

**PUBLIC NOTICE**

Hometown Distributing Co., a Kentucky corporation, doing business at 415-24th St., Ashland, Ky., 41101, with Perry J. Hollan, 320-49th St., Ashland, Ky., 41101, president and sole director, Gateway Investment Co., a Kentucky corporation, 320-49th St., Ashland, Ky., 41101, sole stockholder applicant, hereby declares its intention to apply for a license as a wholesale beer distributor under the state law at the northwest corner of Duncan St. and Harkins St., West Prestonsburg, Ky., 41668. 11.



ADRIAN HALL, of Minnie, appears on "This Is Your Life: June Buchanan," airing on KET Wednesday, December 1, at 10 p.m. (ET). He is shown here with host Ralph Edwards, left, and Miss Buchanan.

**New Members Appointed To KET Advisory Group**

Eight new members were appointed, and 23 current members were reappointed by the Kentucky Authority for Educational Television to serve on the KET Advisory Committee.

The statewide Advisory Committee support the Authority to help KET's planning in the areas of fund-raising, marketing, programming and new technology.

New members include Jewell Cline, of Pikeville, Geneva Cooper, of Monticello, Rick Dubose, of Cave City, Mildred Lynn, of Owentown, Mike Romano, of Lexington, and D. W. Rankin, of Louisville.

Reappointed members include George Atkins, Jr., Don Bradshaw, Wendell P. Butler, Ben Fowler and Anne A. Thompson, all of Frankfort; Walt Apperson and Harry Sparks, both of Murray; Kendall Boggs and Harry Caudill, both of Whitesburg; Ann Cassidy, of Pikeville; Harriett Cartmell, of Maysville; Terry Caudill, of Morehead; Walter Dear, of Henderson; Henry Durham, of Greensburg; Larry Forgy, James A. Kegley, Irving Rosenstein, David Trapp and Connie Wilson, all of Lexington; Dolly McNutt, of Paducah; T. K. Stone, of Elizabethtown; Charles Stratton, of Mayfield, and Ralph Wible, of Owensboro.

Former, KET Authority members who joined the Advisory Committee include Marion W. Gumm of Greensburg, Hoover Jack Neel of Bowling Green, Dr. James B. Graham of Frankfort, Pete Manchikes of Morning View and Arthur M. Walters of Louisville.

Members serve one, two or three-year terms.

**Celebrates First Birthday**



Michael Douglas Goble celebrated his first birthday, November 6, at the home at Banner of his parents, Doug and Patty Goble. Those attending were Carolyn Meadows, Judy Hicks, Loretta and Sandy Carr, Edna Goble, Mary Lou, Donna, and Benita Merritt, Kenny, Wilma and Melissa Goble, Mary and Mark Woods, Mary Ann and David Gibson, Betty Goble, Marquetia, Angela, and Timothy Carr, and Curtis, Karen, and Christopher Merritt. Smurf cake and refreshments were served with Michael receiving many nice gifts.

He is the grandson of Mr. and Mrs. Winston Carr and Mr. and Mrs. Chester Goble, all of Prestonsburg.

"The two greatest stimulants in the world are youth and debt." Benjamin Disraeli

**Marks 50th Anniversary**

Dowell celebrated its 50th anniversary during the week of November 7. In 1932, using techniques designed to increase the production of brine wells by the use of inhibited acids, Dowell quickly made the transition to acidizing services for the oil and gas producing industry. Today, the Dowell Division of Dow Chemical U.S.A. provides acidizing, fracturing, cementing, drilling fluids, enhanced oil recovery, tools, nitrogen, and sand control.

**Notice of Intent To Mine**

Application No. 836-0012

(1) In accordance with the provisions of KRS 350.055, notice is hereby given that D.F.D. CO. INC. of HIPPO, KY, 41637 has filed an application for a permit for a surface coal mining and reclamation operation of approximately (2) acres located (1) mile (Northeast) of (Garrett) in (Floyd) county.

(2) The proposed operation is approximately (1) mile (Northeast) from (New Ky. 80) junction with (Old Ky. 80) and located (1/4) mile (Northwest) of (Rockfork Creek). The Latitude is (37d 28' 25"). The Longitude is (82d 50' 53"). The surface area is owned by (Gary Rister).

The proposed operation is located on the (Wayland) U.S.G.S. 7-2 minute quadrangle map. The operation will use the Contour Method of mining. The operation will affect an area within 100 feet of Public Road (new Ky. 80). The operation (will Not) involve relocation of the public road.

(4) The application has been filed for public inspection at the Department for Surface Mining Reclamation and Enforcements (Prestonsburg) Regional Office, Prestonsburg Kentucky. Written comments, objections, or requests for a permit conference must be filed with the Director of the Division of Permits, 6th Floor, Capital Plaza Tower, Frankfort, Kentucky 40601.

(5) This is the final advertisement of this application all comments, objections, or requests for a permit conference must be received within thirty (30) day's of today's date. 11.

**ANNOUNCEMENT**  
**Lucio G. Co, M. D.**  
 is opening a  
**Medical Pain Clinic**  
 In the Dr. Parikh Medical Building  
 1160 Madison Avenue—Paintsville, Ky.  
 (Behind Kentucky Fried Chicken)  
 Taking appointments beginning in December  
 Office Hours:  
 Monday through Friday, 1 to 4 p.m.  
 By appointment only.  
 Telephone: 789-5414, 789-5407  
 Services: Psychotherapy, Hypnotherapy, back pain, migraine, arthritis, T.E.N.S. Therapy, Acupuncture, etc.

**WHY BE RIPPED-OFF PAYING RIDICULOUS RETAIL PRICES?**  
 COME TO MIGHTY MUFFLER FOR CONSUMER PRICES FOR EVERYONE. CHECK ANYBODY'S PRICES—THEN CHECK OURS AND SAVE.

CALL: DON HOUSTON OR GARY WILLIAMS  
**MIGHTY MUFFLER**  
 NEW LOCATION: BESIDE FRANK ADAMS USED AUTO PARTS ON AUXIER ROAD  
 PRESTONSBURG, KENTUCKY  
 886-9544

**AUCTION !!! AUCTION**  
**SATURDAY, NOVEMBER 20**  
 OFFERED BY BENCHMARK REALTY IN CONJUNCTION WITH  
**HINDMAN LAND AUCTION COMPANY**

FINANCING AVAILABLE 8.8% ASSUMABLE LOAN

**Tract 1 at 11 A. M.**  
**HOUSE & LOT**

LOT: APPROXIMATELY 200' x 300'  
 HOUSE: APPROX. 1,780 SQ. FT., 2 BATHS, 3 BEDROOMS, 2 CAR GARAGE, LESS THAN 2 YEARS OLD  
 TERMS: 10% DAY OF SALE ARRANGE FINANCING WITHIN 30 DAYS - 8.8%

LOCATION: RT. 7 UP SALT LICK AT HUEYSVILLE ABOUT 3 MILES ON LEFT OF ROAD

**Tract 2 at 2 P. M.**  
**Commercial Bldg. - Lot**

LOT: APPROXIMATELY 245' x 140'  
 BLDG.: APPROX. 3,400 SQ. FT. PRE-FAB - GAS HEAT  
 TERMS: 10% DAY OF SALE - 30 DAYS ARRANGE FINANCING

LOCATION: 10 MILES OUT OF PRESTONSBURG ON ROUTE 114 - EASY ACCESS TO MOUNTAIN PARKWAY

**Sears**  
**TURKEY DAYS SALE**

**GET A TURKEY BONUS with any Major Appliance or Home Improvement, of \$150 or more!**

**3 DAYS ONLY!**  
 November 19, 20, and 22

**HAVE YOUR THANKSGIVING TURKEY ON SEARS!**

Satisfaction Guaranteed or Your Money Back  
**Sears** NORTH LAKE DRIVE PRESTONSBURG  
 Convenient! Shop Sears Catalog by Phone 886-8135 SEARS, ROEBUCK AND CO. 789-4416, 349-3200

**Benchmark Realty, Inc.**  
**RON LAWSON, Broker 886-9100**  
 60 NORTH LAKE DRIVE - PRESTONSBURG, KENTUCKY 41653

**HINDMAN LAND AUCTION COMPANY**  
 Selling Agent - Hindman, Kentucky

COL. IVAN CHILDERS, REAL ESTATE BROKER AND AUCTIONEER. OFFICE LOCATED UPSTAIRS AT HINDMAN FUNERAL HOME BUILDING, MAIN STREET, HINDMAN, KENTUCKY. OFFICE PHONE (606) 785-4938 - HOME PHONE (606) 785-5652



### THANKSGIVING SERVICE

at  
**COW CREEK  
FREE WILL BAPTIST CHURCH**  
**SUNDAY, NOVEMBER 21—11 A.M.**  
Thanksgiving dinner will be served following the service.

**EVERYONE WELCOME**  
VIRGIL HUNT, pastor

### HOMEMAKERS MEET

The Prestonsburg Day Homemakers, with approximately 30 persons in attendance, held their regular monthly meeting, Tuesday afternoon, Nov. 9, in Fellowship Hall of the First United Methodist Church, with Mrs. Mary Sue Moore, president, presiding.

It was decided that a donation would be made to the Floyd County Rescue Squad and that \$25 would be paid to the church in appreciation for the use of the building this year. The telephone list was updated.

The club agreed that the Christmas luncheon will be held at the Plantation Motel cafeteria here: Mrs. Frances Pitts, county home economist, announced that members may use the Christmas wreath machine located in her office, December 6, 7, and 10. The pecans, sold by Floyd county homemakers' clubs for the benefit of the Ovarian Cancer Fund, were distributed. Mrs. Mabel Donahoe and Mrs. Darlene Jones presented the lesson on, "Let's Talk Turkey." The hostesses, Mesdames Jane Wallace, Docia Woods, Margaret Alley, and Nancy Webb, were assisted by Mrs. Anne Alley in serving refreshments to Frances Pitts, Mary Sue Moore, Mabel Donahoe, Dorothy Stover, Gladys Blackburn, Mary Jane Brown, Dorothy Burke, Eva Collins, Ruth Francis, Peg Hewlett, Phyllis Herrick, Alice Harris, Gladys Howard, Ruth Moore, Pat Necessary, Judy Kittle, May K. Roberts, Fanny Runnels, Becky Short, Stella Spurlock, Hope Whitten, Darlene Jones, Bev Schissler, Mary Lou Horn, and Margaret Jones.

The next meeting will be the Christmas party.

### CHURCH GROUP MEETS

The Annie Allen Circle of the First Baptist Church met at the home of Mrs. Dolly Pettrey, Nov. 9, with the president, Mrs. Sarah Laven, presiding. Mrs. Laven opened the meeting with prayer and read the poem, "One Talent."

The furnishing of fruit baskets for shut-ins for Thanksgiving was discussed. It was announced that the health condition of Miss Freda Harris, a missionary at Marrowbone, Ky., had improved. The possibility of helping to purchase a baptistry for the mission there was considered. Mrs. Goldia Williams gave a report on Bangkok. Mrs. Pettrey and her sister, Mrs. Rebecca Rasnick, served refreshments to Patsy Evans, Zella Archer, Goldia Williams, Pat Minns, Maman Leslie, Julia Harrington, Lucy Ransdell, Helen Clark, Nawonie Conley, Sarah Laven, and a guest, Mrs. Sue Martha Shields.

### HERE FROM PIKEVILLE

Mrs. Kay Baird, of Pikeville, was here Monday for a visit with her mother, Mrs. E. D. Roberts.

### Highland Avenue Freewill Baptist Church

**SUNDAY**  
Sunday School ..... 10 a.m.  
Worship Service ..... 11 a.m.  
Evening Service ..... 6 p.m.  
**WEDNESDAY**  
Prayer Meeting ..... 7 p.m.  
CLIFFORD H. AUSTIN, Pastor

### FIRST ASSEMBLY OF GOD

West Prestonsburg, Ky.  
WADE MARTIN HUGHES  
Pastor  
Sunday School ..... 9:45 a.m.  
Morning Worship ..... 11 a.m.  
Evening Worship ..... 7 p.m.  
Wednesday Prayer Study ..... 7 p.m.

### COMMUNITY UNITED METHODIST CHURCH

REV. TAYLOR L. BIGGS, Pastor  
Sunday—  
Sunday School ..... 10 a.m.  
Morning Worship ..... 11 a.m.  
Evening Worship ..... 7 p.m.  
Wednesday—  
Evening Worship ..... 7 p.m.  
EVERYONE WELCOME

### WELCOME

**Prater Creek  
Baptist Church**  
RANDOLPH CRISP, Pastor  
Sunday School-Church  
10:00 a.m. to 11:30 a.m.  
Prayer Meeting  
Wednesdays 7:30 p.m.  
Come grow with us in Christ

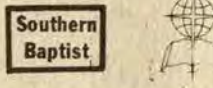

**FIRST BAPTIST CHURCH**  
McDowell, Ky.  
Sunday School ..... 9:45 a.m.  
Morning Worship ..... 11 a.m.  
Evening Worship ..... 7 p.m.  
Wednesday  
Prayer Meeting ..... 7 p.m.  
Visitors Expected

### ZION DELIVERANCE TABERNACLE

WAYLAND, KENTUCKY  
Sunday School 11 a.m.  
Evening Worship 7 p.m.  
Wednesday Youth Worship 7 p.m.  
Saturday Evening Worship 7 p.m.  
Sister Ada Mosley, Pastor  
Everyone Welcome.  
All The Earth Shall Worship Thee.



### Spurlock Bible Church

R.R. #5  
Prestonsburg, Kentucky 41653  
Spurlock Fork of Middle Creek  
SERVICES  
Sunday School ..... 10:00 a.m.  
(Classes for all ages)  
Sunday Morning Worship Service 11:00 a.m.  
Sunday Evening Service ..... 7:00 p.m.  
Wednesday-Prayer and Bible Study 7:00 p.m.  
EVERYONE IS ALWAYS WELCOME!  
PHILIPPIANS 2:16  
"HOLDING FORTH THE WORD OF LIFE..."

### Dan Heintzelman-Pastor

Box 850, Martin, Ky. 41649  
Parsonage Phone-285-3444  
"A Christ Centered Church  
Built On Love"

### LOOKING FOR SOMETHING DIFFERENT?

Attend Services At The  
**FIRST CHURCH OF GOD**  
(Little Paint) 1/2 mile off Route 1428  
Between Prestonsburg & East Point, Where  
**"THE DIFFERENCE IS WORTH THE DISTANCE"**



ROY L. TINCHER, Pastor

**SUNDAY SCHOOL** ..... 10:00 a.m.  
**MORNING WORSHIP** ..... 10:45 a.m.  
**YOUTH SERVICE** ..... 6:00 p.m.  
**EVENING WORSHIP** ..... 6:30 p.m.  
**BIBLE STUDY (WED.)** ..... 7:00 p.m.  
(NURSERY PROVIDED)  
Phone 886-3319  
Radio WQHY-FM 95.5  
8-8:15 A.M., Mon.-Fri.

**DRIFT  
PRESBYTERIAN  
CHURCH**  
**WORSHIP SERVICE**  
9:30 A.M.  
**SUNDAY SCHOOL**  
10:45 A.M.  
REV. TIMOTHY D. JESSEN, Pastor

Hear  
**RADIO SUNDAY SCHOOL**  
With Bro. and Sis. Roger Reed, Sr.  
WDOC-AM 1310, 3:30-4 p.m.  
"Telling It Like It Is"

PRESTONSBURG  
**CHURCH OF CHRIST**  
SOUTH LAKE DRIVE  
(Vocal Music Only)  
**WORSHIP**  
Sunday 10 a.m. and 6 p.m.—S.T.  
7 p.m.—DLST.  
Wednesday, 7:00 p.m.  
BENJIE BLANKENSHIP, Evangelist  
Phone 886-6223 — 886-3379  
**RADIO WPRT**  
9:30 a.m. Mon. thru Fri.

**FIRST  
UNITED  
METHODIST  
CHURCH**  
60 So. Arnold Ave., Prestonsburg  
Dr. Ted Nicholas, Minister  
Sunday School ..... 9:45  
Morning Worship ..... 11:00  
Rhythmic Choir ..... 3:30  
Wesley Bell Choir ..... 4:15  
Junior and Senior UMYF ..... 6:00  
Evening Service ..... 7:00  
**A CHRISTIAN WELCOME  
AWAITS YOU**  
SUN., WDOC AM—11:00

EPISCOPAL  
**COME  
WORSHIP  
WITH US  
AT**  
**CHURCH**  
St. James Church  
(EPISCOPAL)  
PRESTONSBURG, KENTUCKY 41653  
SUNDAYS  
9:45 a.m.—Church  
School and Bible Class  
11 a.m.—Holy Communion

**Tom Moore Memorial  
FREE WILL  
BAPTIST CHURCH**  
CLIFF RD.  
Dewey Conley, Pastor  
Sunday:  
Sunday School ..... 10:00 a.m.  
Morning Worship ..... 11:00 a.m.  
Choir Practice ..... 5:30 p.m.  
Worship Study ..... 6:00 p.m.  
Ladies Auxiliary—  
2nd Thurs. Monthly ..... 7:00 p.m.  
For Transportation  
Call 886-8108 or 886-9514  
Everyone Welcome

**THE FIRST BAPTIST CHURCH  
IRENE COLE MEMORIAL**  
You are invited to share in  
"The Agape Meal" and the ob-  
servance of the Lord's Supper  
during our evening worship  
service this Sunday, November  
21, at 6:30 p.m.  
FIRST AVENUE, DOWNTOWN PRESTONSBURG  
NURSERY PROVIDED AND PLENTY OF PARKING

You Are Invited  
To the  
**First Presbyterian Church**  
North Lake Drive  
Prestonsburg  
Church School 10:00 a.m.  
Morning Worship 11:15 a.m.  
REV. TIMOTHY D. JESSEN  
Pastor

**FITZPATRICK  
FIRST BAPTIST CHURCH**  
West Prestonsburg, Ky.  
Across From Clark School  
Sunday School ..... 10:00 a.m.  
Morning Worship ..... 11 a.m.  
Sun. Evening Worship ..... 6:00 p.m.  
(except when school is out) 7:00 p.m.  
Wed. Bible Study ..... 7:00 p.m.  
Youth Church for ages 5-10  
during Sunday Morning Worship  
•NURSERY PROVIDED•  
REV. JOHN WOODS, Pastor

**The First Church of God**  
University Dr., Prestonsburg, Ky.  
GARLAND LACY, Pastor  
SUNDAY:  
Sunday School ..... 9:45 p.m.  
Morning Worship ..... 10:45 a.m.  
Evening Service ..... 6:00 p.m.  
TUESDAY:  
Prayer Encounter ..... 7:00 a.m.  
WEDNESDAY:  
Prayer Service ..... 7:00 p.m.  
WDOC-AM  
2:00 p.m. Sundays  
EVERYONE WELCOME

**FIRST  
CHRISTIAN  
CHURCH**  
429 N. ARNOLD AVE.  
Cor. 15-1-10  
SUNDAY SERVICES  
Sunday School—10:00 a.m.  
Ages 2-Adult  
Worship—11:00 a.m.  
Nursery Provided  
Children's Sermon Time  
Grade 1-4  
Evening Worship—7:00 p.m.  
WEDNESDAY  
Bible Study—7:00 p.m.  
Acts 2:41, 42  
Walter P. Staude, Jr., Minister

Join Us in Fellowship With God  
At  
**Watergap  
FreeWill Baptist  
Church**  
SCHEDULE OF SERVICES  
SUNDAY  
Sunday School ..... 10:00  
Morning Worship Service ..... 11:00  
Evening Worship Service ..... 6:00  
Youth Meeting ..... 5:00  
Ladies Choir ..... 5:00  
WEDNESDAY  
Prayer Meeting ..... 7:00  
PASTOR: DANNY CURRY  
"We are founded on Faith, firm in  
fellowship and fighting for our Lord"



You are invited to attend the 1982

### Hanging of the Greens

Sunday evening, November twenty-eight

at seven o'clock

The First United Methodist Church

South Arnold

Prestonsburg, Kentucky

A worship service of Christmas music  
and Christmas Decorations.



Mother and Son Are Graduates



Pat (Leedy) DeRossett, former Harold Elementary teacher, received her Ed. Sp. degree in Educational Leadership (Administration) August 20, from Eastern Michigan University. She received a Master of Arts degree in Elementary Curriculum from E.M.U. in 1970, and a Bachelor of Arts degree from Pikeville College in 1964.

Her son, John Dwayne DeRossett, graduated June 7 from Ypsilanti High School, where he was an honor roll student, played freshman football, ran track, and played a euphonium in the freshman band, concert band, and symphony band.

His grandmother, Nancy Leedy, of Stanville, attended both baccalaureate and graduation ceremonies. Oscar and Lexie DeRossett and their daughter, Ruby, former Floyd county residents, were among more than one hundred guests of family and friends who were served dinner during an open house given in his honor. Other family members in attendance included Gwen and George Scherub and her daughters, Kim and Sheri Blankenship. DeRossett will attend Washtenaw Community College in the fall.

Mrs. DeRossett, who taught music one year in Ohio, and three years at Harold Elementary, was recently appointed principal of Chapelle Elementary in Ypsilanti. She has taught 15 years in Michigan, has been very active in community and school organizations, and currently serves as president of the Alpha Sigma Chapter of Delta Kappa Gamma (an honorary teachers society) and as secretary for the Phi Delta Kappa-E.M.U. (an honorary fraternity for administrators and educational leadership candidates).

(Notice submitted in Sept. and inadvertently held over.)

Forest-Fire Law Violations Down

The Division of Forestry's increased emphasis on prosecuting forest-fire law violations appears to be paying off, said Forestry Director Donald A. Hamm.

"During October, the first month of the fall fire season, we issued 76 citations for violations of forest-fire laws," Hamm said. "At this time last year, only 36 citations had been issued."

"For many years the Division of Forestry tried to prevent fires by personal contact with area citizens, news articles and media reminders and various other programs. These had little success and we are encouraged by the results of our increased prosecution of fire-law violators," he said.

The 1982 session of the Kentucky General Assembly substantially raised the penalties for violating state forest-fire laws, Hamm explained. "For example, the fine for not taking proper fire precautions was \$10-to-\$100. Now the minimum fine is \$100 and the maximum \$500."

Any person convicted of willfully setting fires on someone else's property can now be fined from \$1,000 to \$10,000, he said.

In addition to the fine, violations are also charged fire-suppression costs for having the fire put out. These costs may range from just a few dollars to several thousand dollars, Hamm said.

Forestry officials report that 114 citations have been issued in Kentucky since Oct. 1.

YES. I want to fill in the gaps in my Medicare coverage. Send me details about Blue Cross and Blue Shield Medicare Supplement programs.

Name \_\_\_\_\_  
 Address \_\_\_\_\_  
 City \_\_\_\_\_ State \_\_\_\_\_ Zip \_\_\_\_\_  
 Telephone Number \_\_\_\_\_

Mail to: Special Accounts Division  
 9901 Linn Station Rd., Louisville, KY 40223

Fill in the gaps in your Medicare coverage

You probably already know that Medicare doesn't cover all your hospital and medical bills. And it doesn't cover anything until you pay the deductibles.

One program even offers prescription drug benefits and both programs include extended coverage for skilled nursing facility care and in-hospital private duty nursing.

Blue Cross and Blue Shield of Kentucky offers two different Medicare Supplement programs designed to pay the majority of the Medicare deductibles and copayments and fill in where Medicare benefits leave off.

To see if you are eligible, fill in and mail the coupon right away.

All applicants are subject to health care questions and if accepted, there is a 6 month waiting period for health conditions which exist at the time of enrollment.



\*Reg. Mark Blue Cross Ass. \*Reg. Mark Blue Shield Association \*Delta Dental Plans Association

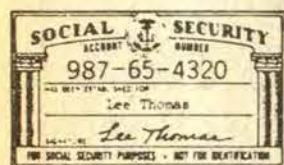

... about your Social Security

People in the Floyd county area who are planning to retire early next year should apply soon for Social Security retirement benefits if they have not done so already, Jim Kelly, Social Security district director for the Big Sandy area, said recently.

It is best to apply about three months before retirement, so that Social Security checks can start shortly after a person's income from work stops, he said.

Before a person actually applies, he or she should gather certain information and evidence to support his or her claim, Kelly said. This includes:

—The person's Social Security card or a record of the number.

—Proof of date of birth. The best evidence is an official record of birth recorded before age 5. Only original records or copies certified by the issuing agency can be used. Contact your local Health Department for assistance in getting your birth certificate.

—Evidence of earnings for the past

two years. Form W-2 can be used by wage earners. Self-employed people should submit copies of their self-employment tax returns along with evidence showing the return was filed (a cancelled check, for example).

A person applying as a husband or wife will need his or her Social Security card and evidence of his or her date of birth. It is a good idea also to have the marriage certificate available.

These documents will be enough in most cases, but sometimes additional evidence is required. The people at the Big Sandy Area Social Security Office can tell you if additional evidence is needed, Kelly said.

More information about Social Security retirement benefits can be obtained at the Big Sandy Area Social Security Office, located on U. S. 23 between Prestonsburg and Paintsville. The telephone number is 886-8525.

A male swan is known as a cob; a female swan is a pen.

NO. 1 IS NO. 1 IN '83! Presenting the all-new, roomy 1983 Toyota Tercel 4WD Wagons. IN OUR SHOWROOM—NOW! NEW SHIPMENT JUST ARRIVED!

They're the new standard of four-season\*, four-wheel drive economy. ALL-WEATHER COMFORT—Largest interior of any small 4WD wagon; rear hatch for easy loading and unloading.

ALL-WEATHER PERFORMANCE—A peppy 1.5 liter engine and all-new 6-speed overdrive transmission (extra-low gear for added pulling power in 4WD) for highest gas mileage\* of any four-wheel drive vehicle.

ALL-WEATHER TRACTION—Switch from front-wheel drive to four-wheel drive on-command, while driving or at rest.

ALL-WEATHER HANDLING—Rack-and-pinion steering, MacPherson strut front suspension, 4-link suspension with stabilizer bars; plus power-assisted brakes and steel-belted radials.

PLUS A LONG LIST OF NO-EXTRA-COST STANDARD FEATURES!



42 (32) EPA Est. MPG\*

\*Remember: Compare these estimates to the EPA Estimated MPG of other vehicles. You may get different mileage depending on how fast you drive, weather conditions and trip length. Actual highway mileage will probably be less than the Highway Estimate. For rough-road use, installation of the optional Chassis Gravel Shields is recommended.

\$9898 & UP

\$8498 & UP

FREE STICKER WITH A TEST DRIVE!

NOBODY ELSE GIVES YOU THE FEELING!

TOYOTA

JOHN DEERE OFFERS SPECIAL END-OF-SEASON FINANCING...



BUY NOW AND SAVE \$\$\$

If you buy a new John Deere lawn tractor or new lawn and garden tractor before March 1, 1983, with a normal downpayment, you'll have no monthly payments to make until April 1, 1983.\* And to save you money, finance charges will not begin until March 1, 1983.

So if you buy now you can save two ways: First, on end-of-season price reductions; and, second, on the John Deere end-of-year finance offer.

Stop in soon while we still have a good selection of models and attachments available: 8- to 16-hp lawn tractors and 10- to 20-hp lawn and garden tractors. Some models have hydrostatic drive.

\*Subject to credit approval for John Deere financing.



Blackburn's Greenhouse & Garden Center

Rt. 23, Between Prestonsburg & Pikeville

Phone: 606-478-9181

THANKS!—

YOU MADE JENNY WILEY ONE OF THE FASTEST GROWING TOYOTA TRUCK DEALERS IN THE REGION! WE'RE DOING THINGS TOGETHER!

\$4998 PLUS DEALER PREP, ETC.  
 1983 TERCEL 3-DOOR LIFTBACK  
 FRONT WHEEL DRIVE! 46 (36)

CELICA FUEL INJECTION!  
 1983 CELICA GTS LIFTBACK

SUPRA NOBODY ELSE!  
 1983 CELICA SUPRA MORE POWER

COROLLA NO PRICE INCREASE!  
 1983 COROLLA 5-DOOR DELUXE WAGON

\$5998 INCREDIBLE MILEAGE!  
 57 (44) FUEL INJECTION  
 1983 STARLET LIFTBACK

TRUCKS NO PRICE INCREASE!  
 1983 TOYOTA 4-WHEEL DRIVE SRS LONG BED SPORT\*\*

\$5998 STANDARD BED\*\*  
 32 (22) SAME LOW PRICE AS LAST YEAR!

'82 Pickups 3% Over Cost

\*Remember: Compare these estimates to the EPA Estimated MPG of other vehicles. You may get different mileage depending on how fast you drive, weather conditions and trip length. Actual highway mileage will probably be less than the Highway Estimate. \*\*Shown with optional rear bumper.

LOWER INTEREST

BUCKLE UP. IT'S A GOOD FEELING! TOYOTA

NOBODY ELSE GIVES YOU THE FEELING!

YOU'RE NO. 1 TO US!

U.S. 23 PRESTONSBURG



OPEN TILL 6 P.M. NIGHTLY See Abe, Randy or Fair

Ph: 886-3861

BILLY R. MAYNARD, President



Completes Basic



Pvt. Lester Martin recently completed basic military training at Fort Leonard Wood, Mo. He is the son of Mr. and Mrs. Pervis Martin, of Kendallville, Ind., and the grandson of Mrs. Stella Martin, of Drift. He received badges for marksmanship with the M-16 rifle and expert with hand grenades.

Many Children Need Permanent Adoption

Thanksgiving Week is also Adoption Week in Kentucky. Over 150 children are waiting to join a permanent adoptive family. During Adoption Week the Special Needs Adoption Program is placing special emphasis on informing prospective adoptive families about Kentucky's waiting children.

Since the Special Needs Adoption Program began in March, 1979, 240 children have joined adoptive families. The program has proven to be a success for the state economically due to the large sums saved in foster care rates that would have been spent had the children not been placed for adoption. In addition to its economic success, the Special Needs Adoption Program has provided many special children with a family of their own, an opportunity these children would not have had before the program was established.

The children who wait for adoption are children with special needs. These children include white children over the age of ten; black children over the age of three; children of any age who have a physical, mental, or emotional handicap, and sibling groups of three or more children who need to be placed together.

Myths about adoption often keep families from inquiring about adoption. Families do not have to have large salaries or own their own homes. Both married and single adoptive parents are needed. Adoptive families may be childless or have other children. The Special Needs Adoption Program is looking for families who have a stable home life, who take a flexible approach in their problem solving and who can love and accept a child who joins their family through adoption. Any family who wants to know more about special needs children are encouraged to inquire.

To learn more about the special children in Kentucky who are awaiting adoption, call the local Department for Social Services Office at 886-8192, or the Special Needs Adoption Program toll free at 1-800-432-9346.

PARENTS FUND MUSIC PROGRAM

The Jefferson County Board of Education unanimously approved a plan presented by the Jefferson County Elementary Music Association, a coalition of parents banded together to save music programs in fourth and fifth grades, to allow private funding of music programs cut last year because of budget constraints. The group has vowed to fund the program entirely through tuitions paid by parents and private contributions. No district money will be used. The parents' group will donate the money to the school system, which will hire teachers and administer the program. More than 2,000 students are expected to receive about 45 minutes of music instruction per week as a result of the program.

# Murphy's MART

# Early-Holiday SALE

**4 DAYS**  
WED., THURS., FRI., SAT.,  
NOV. 17, 18, 19, 20

**3-WAY POWER CAPACITY**

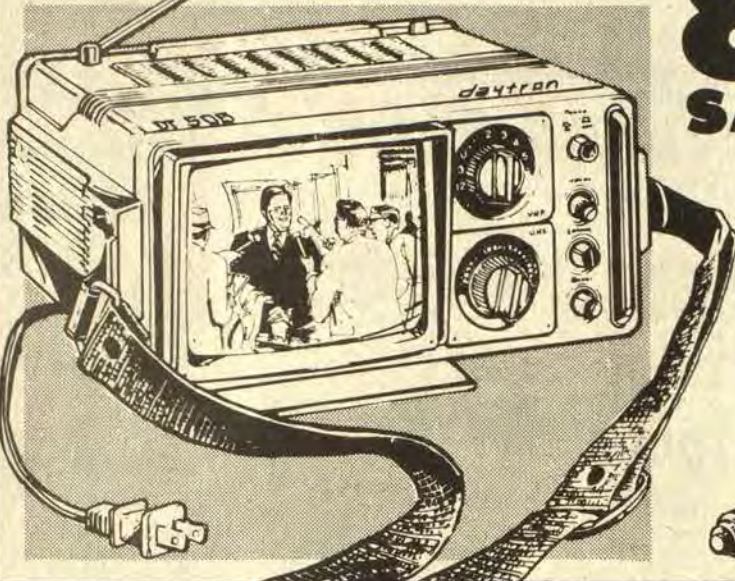

**5" DIAG. MEAS. BLACK & WHITE PORTABLE TELEVISION**

**87<sup>94</sup>**  
**SAVE \$30**

- Lightweight • Contrast and brightness controls
- Fine tuning • AC cord and car adaptor included
- Batteries extra



**MEN'S PULLOVER V-NECK SWEATER**

Soft, DuPont Orlon® acrylic in his favorite colors. Ribbed V-neck, cuffs, bot-

**7<sup>96</sup>**  
**SAVE \$3**

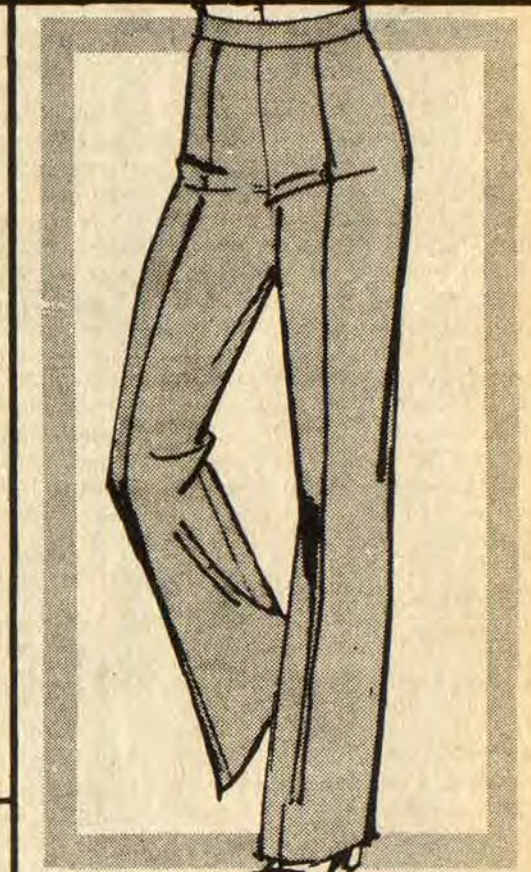

**MISSSES' PROPORTIONED ACRYLIC KNIT PANTS**

**SAVE \$2 6<sup>96</sup>**

Pull-on style in season's best colors. Petite sizes 8-16, average sizes 10-18.

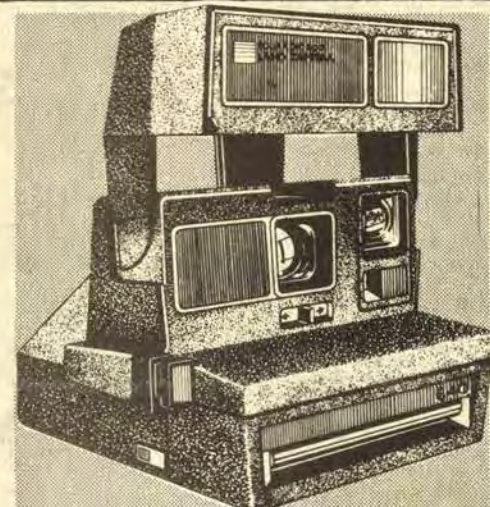

**POLAROID® INSTANT 640 SUN™ CAMERA**

DISCOUNT PRICE ..... \$47.97  
LESS MFR. REBATE ..... \$10.00  
**YOUR COST AFTER REBATE 37<sup>97</sup>**

Fixed focus. Built-in electronic flash fires automatically indoors or out (4-10' range).

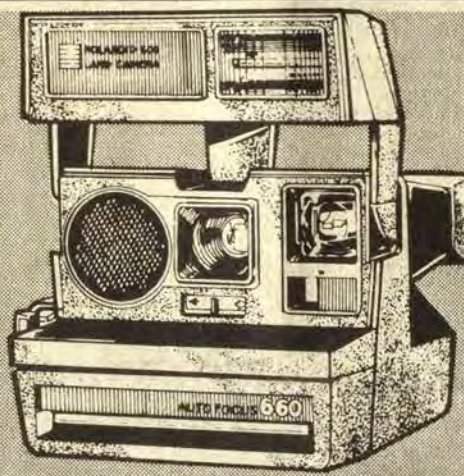

**POLAROID® Autofocus 660 SUN™ CAMERA**

DISCOUNT PRICE ..... \$64.88  
LESS MFR. REBATE ..... \$10.00  
**YOUR COST AFTER REBATE 54<sup>88</sup>**

Sonar auto focusing. Built-in flash fires automatically indoors or out (2-14' range).



**MEN'S NYLON DRESS SOCKS**

6-PR. PKG. All black or mixed colors. Fit 10 to 13. **4<sup>57</sup>** REG. \$5.97



**SUPER STITCH™ SEWING MACHINE**

Hand-held portable sews seams, hems skirts and drapes. Batteries extra. **LOW PRICE 7<sup>97</sup>**



**RAND McNALLY 12" DIAMETER WORLD GLOBE**

GIFT PRICED **12<sup>77</sup>**

Raised relief globe mounted on metal base.

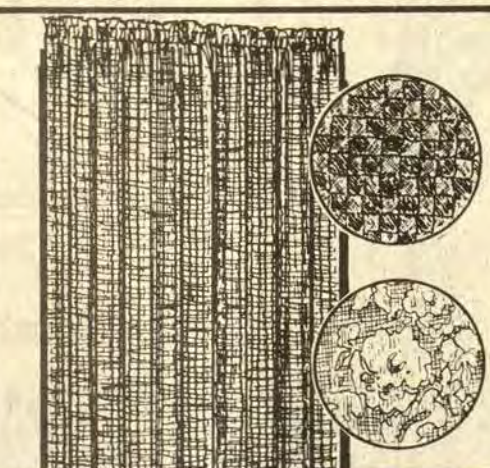

**FIRST QUALITY TAILORED PANELS**

ONE TIME BUY! **2<sup>77</sup>** PANEL

Sheers, chenilles, casements. 40-58" wide, 45-81" long. Variety of colors.

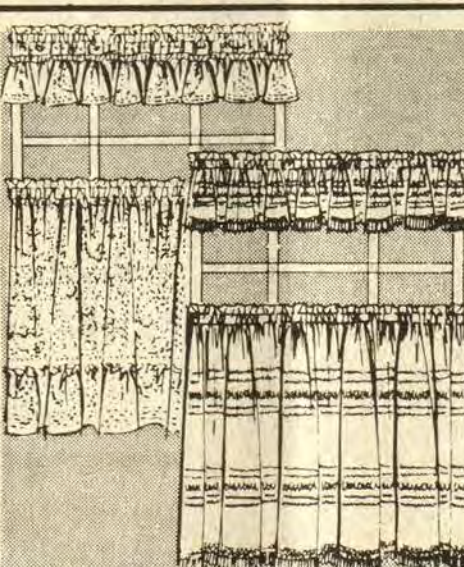

**TIER & VALANCE SETS**

CLOSEOUT PRICE **2<sup>77</sup>**

Variety of colors, fabrics. Choose 24", 30" or 36" tiers w/matching valance.



**BRASS/GLASS ETAGERE**

REG. \$88 **63<sup>88</sup>**

Gleaming brass-plated tubing with 4 tempered glass shelves. 25 1/2" W x 11 1/2" D x 64" High. Easy to assemble.



**SPARKLING BRASS/GLASS LAMP TABLE**

**27<sup>88</sup>** SAVE \$11

Sturdy brass-plated tubing. Tempered glass table top. 17 1/2" W x 25 1/2" D x 20" H. Easy assembly.



**COCKTAIL TABLE**

SAVE \$13 **33<sup>88</sup>**

41 1/2" W x 17" D x 15" H. Easy assembly.



**TIDE® LAUNDRY DETERGENT**

49 OUNCE GIANT SIZE **1<sup>97</sup>**

SORRY, NO RAINCHECKS. AT LEAST PER STORE.

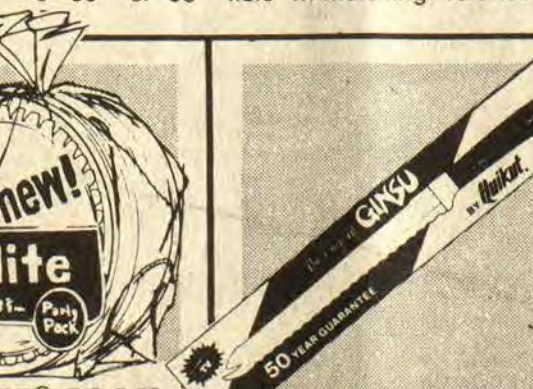

**KORDITE® FOAM PLASTIC PLATES**

8-7/8" PACKAGE OF 50 plain plates. **2<sup>250</sup>** FOR

BUY 2 PKGS. ... GET \$1 REFUND FROM MFR. DETAILS IN STORE.



**GINSU KNIFE**

Stainless steel. Unbreakable handle. **NOW ONLY 2<sup>99</sup>**



**4-QT. BUTTERMATIC™ AUTOMATIC CORN POPPER**

Lexan® cover. Non-stick pop surface. **11<sup>88</sup>** REG. \$15.97



**TASTER'S CHOICE®**

DISCOUNT PRICE ..... \$4.99 LESS MFR. REBATE ..... \$1.00 **3<sup>99</sup>**

COST AFTER REBATE DETAILS IN STORE NO RAINCHECKS. AT LEAST PER STORE.



**SCOPE® MOUTHWASH**

**3<sup>43</sup>**

40-OUNCE BOTTLE

**HOLIDAY SALE**

Select Groups of Tall & Big Shirts..Sweaters..Down Jackets.. Sport Coats..DownType Vests.. Flannel Sport Shirts

Reduced for this event.

**Holiday Store Hours**  
Monday thru Friday 9:30-9  
Sat. 9:30-6  
Sun. 1-5

Eastland Shopping Center on Winchester Rd. 253-0202  
Zandale Shopping Center on Nicholasville Rd. 278-7005

**TALL and BIG MEN'S SHOP**



The Friendly Store

In order to serve everyone, we reserve the right to limit quantities. Sorry, no sales to dealers. Regular prices may vary by store.



**Weddington Plaza**

Pikeville

**Appletree Plaza**

Paintsville

Thank You For Shopping Murphy's Mart



**Masonic Scholarship**



John W. Hall Lodge No. 950, of Martin, is proud to announce that the recipient of their \$500 Masonic scholarship is Charles Hunter, son of Mr. and Mrs. Russell Hunter of Martin. Hunter was awarded the scholarship for his academic standing and is currently enrolled as a freshman at Alice Lloyd College at Pippa Passes.

**Cancer Hopeline**

Q. My father, age 67, has multiple myeloma. We know it's a form of cancer, but what else can you tell us about it?

A. "Multiple myeloma" means many tumors in the bone marrow where blood cells are made. Normally, few plasma cells appear in the marrow where they produce plasma proteins which become the liquid portion of the blood. When plasma cells overproduce, they crowd out normal red cells (food and oxygen carriers) and white cells (part of the body's defense against disease). Eventually, they also invade the bone tissue itself, causing it to become fragile and break easily.

Multiple myeloma accounts for about one percent of all cancer cases. It occurs more often in the middle aged and elderly, in more men than women, and more often in blacks than whites. Although the cause is unknown, no evidence exists that it is either hereditary or contagious.

Myeloma is sometimes very slow growing, and symptoms may not show up for years. However, blood and urine analyses in routine physical examinations can often detect early signs. Early stage myeloma also may be indicated by repeated bacterial infections, especially pneumonia.

The first symptom is almost always mild, intermittent pain, usually in the back or neck. For this reason, multiple myeloma can be confused with arthritis or neuralgia.

Given these facts, multiple myeloma demonstrates the need for each person to have regular checkups, know what is normal for his/her own body, and to report persistent irregularities to a physician.

Once myeloma is diagnosed, it is necessary to determine its extent and identify any complications requiring treatment. These include kidney failure, bone pain, anemia, infections, and hypercalcemia (too much calcium). All of these symptoms can be quite successfully treated.

Multiple myeloma is one of the most unpredictable of all cancers in its response to treatment, however, so there is no way to forecast who will do well and who will not. Of course, early diagnosis and the overall good health of the patient are definite advantages.

(For assistance with cancer questions, call the Cancer Hopeline, toll free at 1-800-432-9321 from 9 to 5 weekdays, or write 915 South Limestone Street, Lexington, Ky. 40536.)

**NOTICE OF PUBLIC SALE**

Under the terms of a retail installment contract dated September 12, 1980, signed by William Robinson, the undersigned will on November 19, 1982 at 10:00 o'clock A.M. sell at public auction to the highest bidder for cash a 1978 Chevrolet, Monza, serial #1M15A8U204352, at Gray and Gray Auto Sales, Inc., Southlake Drive, Prestonsburg, Kentucky to satisfy the unpaid balance on the said vehicle. The vehicle may be inspected prior to the sale at the above mentioned premises. The undersigned reserves the right to bid.

GRAY AND GRAY AUTO SALES, INC.  
Collection Department  
Prestonsburg, Kentucky  
11-3-81.

**FOR LEASE**

One nice office space, 20 feet x 50 feet, located beside Quality Stamp Store, No. Lake Drive, Prestonsburg. Fully carpeted, and air-conditioned, plenty parking, utilities paid.

See Donald Pelphrey or Call 886-8110 or 886-6324.

**VELOCITY MARKET**



**4 LOCATIONS!**  
• PIKEVILLE • ZEBULON  
• BETSY LAYNE • ELKHORN CITY  
**OPEN 7 DAYS A WEEK**  
**8 A.M. TO 11 P.M.**

• PRICES IN EFFECT WED., NOV. 17 THRU SUN., NOV. 21.  
• WE RESERVE THE RIGHT TO LIMIT QUANTITIES.  
• WE ARE NOT RESPONSIBLE FOR PRINTER'S ERRORS.

**ARMOUR GOLD STAR TURKEYS**  
**89¢ Lb.**

**FISCHER'S (LARGE ONLY) FESTIVAL HAMS**  
**\$1.99 Lb.**

- GROUND CHUCK \$1.49**
- TENNESSE PRIDE SAUSAGE & BISCUITS \$1.39 Lb.**
- CHOICE SIRLOIN TIP ROAST \$2.19 Lb.**
- CENTER-CUT PORK CHOPS \$1.59 Lb.**
- HOLLYWOOD STYLE SPARE RIBS \$1.39 Lb.**

**Oscar Mayer SPECIALS!**

- 12-OZ. PKG. **BOLOGNA \$1.29**
- 6-OZ. PKG. **CHOPPED HAM \$1.49**
- 6-OZ. PKG. **COOKED HAM \$1.49**
- 3-LB. CAN **JUBILEE HAMS \$7.49**
- 1-LB. PKG. **BACON \$2.09**
- 12-OZ. PKG. **BEEF OR REG. WIENERS \$1.39**
- 12-OZ. PKG. **LEAN & TASTY BACON \$1.49**

**WE WILL BE OPEN THANKSGIVING DAY**

- OCEAN SPRAY CRANBERRY SAUCE 303 Cans 59¢**
- JFG 28-OZ. PEANUT BUTTER \$1.99**
- PURITY ROLLS 2 for 89¢**

**JOY DISH LIQUID 32-Oz. \$1.69**

**MAXWELL HOUSE COFFEE 3-Lb. Can ALL GRINDS \$6.29**

**VELOCITY MARKET EXTRA LARGE EGGS 69¢**

**MARTHA WHITE SELF-RISING FLOUR 5-Lb. Bag 79¢**

**VALUABLE COUPON**  
**PEPSI DIET PEPSI MTN. DEW \$1.39**  
8-Pak 16-Oz.  
LIMIT 1 PER CUSTOMER  
• GOOD FOR 1 CTN. ONLY •  
• GOOD THRU NOVEMBER 28 •  
• VALID AT VELOCITY MARKET'S BETSY LAYNE STORE ONLY

**PEPSI, DIET PEPSI OR MTN. DEW 8-PAK 16-OZ. RETURNABLES \$1.49**

• BESTY LAYNE STORE ONLY •

**CELERY 2 STALKS \$1**

**BANANAS 4 Lbs. \$1**

- MARTHA WHITE SELF-RISING MEAL 5-Lb. Bag 99¢**
- BAKER'S CHOCOLATE CHIPS 17-Oz. 99¢**
- FLAV-O-RICH OR BORDEN'S COTTAGE CHEESE 24-Oz. Ctn. \$1.19**
- PHILADELPHIA 8-OZ. CREAM CHEESE 79¢**
- PARKAY 2-CUP MARGARINE 79¢**

- PET-RITZ 24-OZ. PUMPKIN PIE \$1.19**
- PET-RITZ 9-IN. PIE SHELLS 69¢**
- 8-OZ. BOWL COOL WHIP 69¢**
- KELLOGG'S 18-OZ. CORN FLAKES 99¢**
- BUSH'S 300 SIZE HOMINY 4/\$1**

**VELOCITY MARKET**

**CHECK OUR STORE MARQUEE FOR DAILY FOOD SPECIALS!**

Pikeville - Zebulon - Betsy Layne • Open 7 Days A Week • 8 A.M. To 11 P.M.



OPEN DAILY 9:30 TO 9:00 SUNDAY 1 TO 7  
NOT RESPONSIBLE FOR TYPOGRAPHICAL ERRORS  
WE RESERVE THE RIGHT TO LIMIT QUANTITIES

A 10% DEPOSIT  
PLUS A \$1.00 SERVICE FEE  
OPENS YOUR LAY-A-WAY ACCOUNT  
\*\$2.00 Minimum

VISA

USE YOUR  
VISA  
OR  
MASTER CARD

MasterCard

Heck's  
Will Not Be Undersold!

Bring in current advertising from our competitors. If Heck's is not already lower, and we have the identical merchandise, you can purchase it at our competitor's advertised price!

# HECK'S

# Thanksgiving Savings



## MIRRO ALUMINUM OBLONG ROASTER WITH RACK

King size roaster features satin-finish interior and quick-heat bottom. Drop side handles save oven space and has self-basting cover with vent for browning.

**\$13<sup>88</sup>** REG. \$19.99

HOUSEWARE DEPT.

SALE STARTS  
**WED., NOV. 17**  
PRICES IN EFFECT THROUGH  
**SUN., NOV 21**  
WHILE QUANTITIES LAST!

## 2 PIECE ROASTING PAN

Set includes durable, easy-to-clean pan with convenient rack which enables turkey to cook evenly on all sides. The perfect set for preparing your best turkey dinner!

**\$1<sup>99</sup>** REG. \$2.99

HOUSEWARE DEPT.

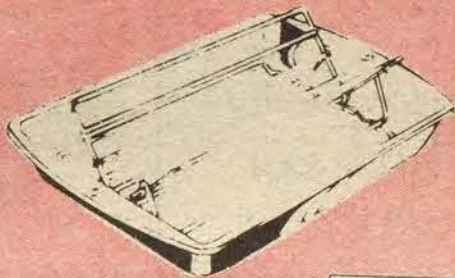

## EDISON DUAL WATT ELECTRIC BASEBOARD HEATER

1300 or 1000 watts. A floor type portable with fan forced heat that has flush to baseboard. Automatic thermostat.

**\$38<sup>88</sup>** REG. \$49.99

HARDWARE DEPT.



## Silverstone MIRRO ALUMINUM 14" x 18" x 2" BAKE & ROAST PAN

Perfect for open-pan roasting, baking biscuits, rolls, etc. Easy-grip, built-in handles.

**\$7<sup>99</sup>** REG. \$10.88

HOUSEWARE DEPT.

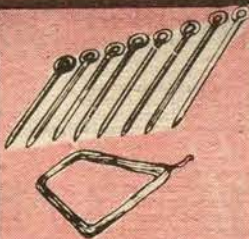

## POULTRY LACES

**44¢** REG. 69¢

HOUSEWARE DEPT.



## ALUMINUM BASTER

**88¢** REG. \$1.49

HOUSEWARE DEPT.

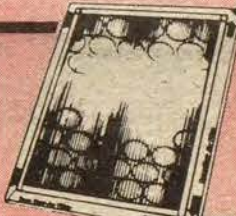

OWENS CORNING FIBERGLAS

## DUST STOP FURNACE FILTERS

**44¢** REG. 74¢

HARDWARE DEPT.

St. Man's

## 72" x 90" SOLID BLANKET

Warm blanket is 50% polyester and 50% acrylic. Has 3" taffeta binding and is available in assorted colors.

**\$3<sup>99</sup>** REG. \$6.99

DOMESTIC DEPT.

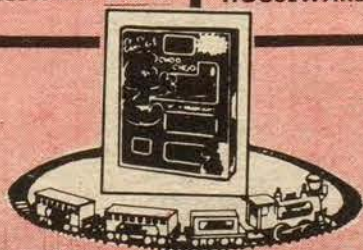

## DURHAM BATTERY OPERATED SMURF TRAIN SET

Powerful, realistic western engine with operating headlight! Also, includes coal tender and 2 passenger cars with over 8 ft. of circular track. Uses 2 "C" cells, not included.

**\$8<sup>99</sup>** REG. \$10.99

TOY DEPT.

Texas Instruments

## Speak Spell

The remarkable talking learning aid that helps students in spelling and pronunciation. A 32-page activity booklet included.

**\$54<sup>99</sup>** REG. \$67.99

JEWELRY DEPT.



## KODAMATIC™ 960 INSTANT CAMERA

Automatic flash every time! Long life battery, with compact folding design and uses KODAMATIC Instant Color Film.

**\$53<sup>88</sup>** REG. \$63.99

KODAK INSTANT FILM \$7.49 JEWELRY DEPT.



719 University Drive Prestonsburg, Ky.



USE OUR CONVENIENT LAY AWAY - A 10% DEPOSIT PLUS A \$1.00 SERVICE CHARGE OPENS YOUR LAY-AWAY ACCOUNT







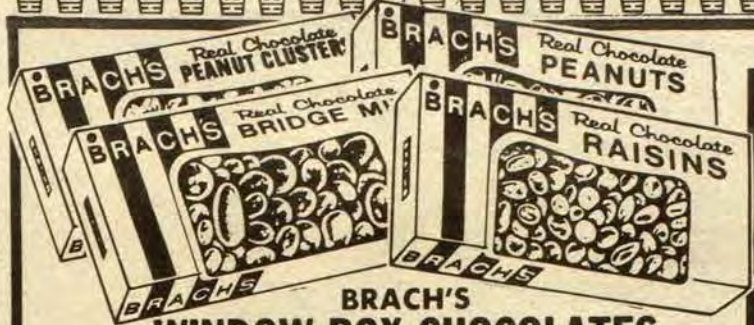

**BRACH'S  
WINDOW BOX CHOCOLATES**

- PEANUTS
- RAISINS
- PEANUT CLUSTERS
- BRIDGE MIX

**79¢** BOX  
REG. \$1.19 BOX  
COSMETIC DEPT.

**L'ERIN  
COLOR & MORE  
LIPSTICK**  
• 19 SHADES

**\$1.99**  
COSMETIC DEPT.



22 OZ.  
**JOY**  
DISHWASHING LIQUID

**\$1.19**  
REG. \$1.59  
HOUSEWARE DEPT.



**HECK'S**

**Signs Of Savings**



**COVER GIRL  
MAKE-UP**  
• LIQUID, TUBE & PRESSED

**\$1.69** EACH  
COSMETIC DEPT.



**80 COUNT HECK'S  
PLASTIC STRIPS**

**99¢**  
COSMETIC DEPT.



**30 FREE TABLETS**

**100 COUNT  
THERAGRAN M  
VITAMINS**

**\$5.99**  
COSMETIC DEPT.



**CLAIROL  
FROST TIP KIT**

**\$5.39** KIT  
COSMETIC DEPT.



**20 COUNT  
SINE-OFF EXTRA STRENGTH  
DECONGESTANT CAPSULES**

**\$2.09**  
COSMETIC DEPT.



**10 OZ.  
NOXEMA SKIN CREAM**

**\$1.79**  
COSMETIC DEPT.

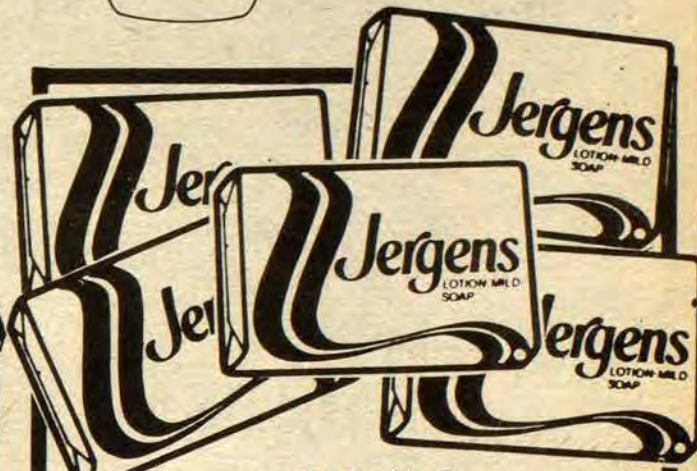

**BATH SIZE  
JERGENS SOAP**

**5 BARS \$1.00**  
REG. 29¢ EACH  
HOUSEWARE DEPT.



Reg. 1.29  
**12 Oz. Jergens Liquid  
Soap**  
Assorted Colors



Reg. 2.52  
**49 Oz. Tide Laundry  
Detergent**

**2/\$1**

**1.74**



**100 COUNT  
ECOTRIN  
TABLETS**

**\$2.57**  
COSMETIC DEPT.



**10 OZ.  
METAMUCIL  
POWDER**  
• REGULAR • ORANGE

**\$4.79**  
COSMETIC DEPT.



**14 OZ. HECK'S  
BABY POWDER**

**87¢**  
COSMETIC DEPT.



**11 OZ.  
NOXEMA  
INSTANT SHAVE**  
• REGULAR • MENTHOL  
• WILD FOREST

**\$1.29**  
COSMETIC DEPT.



**\$12.99**  
Reg. 16.29

**Bath Scale**  
Comfortably sized and only 1 1/2" high. Tipless platform is covered with tough vinyl that can be wiped clean. Assorted colors.  
HOUSEWARE DEPT.



**34 OZ.  
VANISH TOILET  
BOWL CLEANER**

REG. \$1.37  
**99¢**  
HOUSEWARE DEPT.



**HECK'S**

# WINTER Savings

## Signs Of Savings

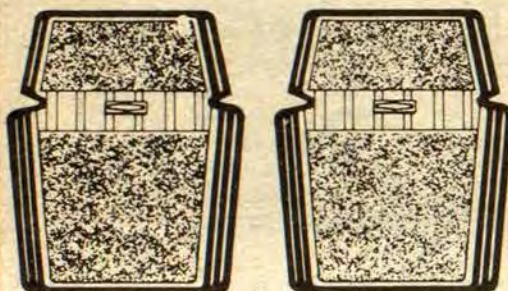

**RUBBER QUEEN  
TWIN TEXTURA  
FRONT CAR MATS**

Sizes for intermediate, compact and subcompact cars. Available in assorted colors.

**\$9.88**

PAIR  
REG. \$13.99 PR.  
AUTOMOTIVE DEPT.

**TERRY  
SEAT COVERS**

Terry seat covers protect your car seats. For split or solid seats in assorted colors.

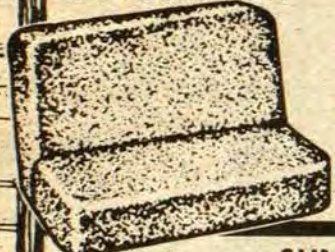

**\$6.99**

REG. \$9.99  
AUTOMOTIVE DEPT.

**S.T.P.  
OIL  
TREATMENT**

**\$1.33**

REG. \$1.88  
AUTOMOTIVE DEPT.



**SUN  
"DC" TIMING LIGHT**

DC power, replaceable xenon flash tube. E-Z hook-up to all cars with unbreakable plastic case.

**\$17.99**

REG. \$23.99  
AUTOMOTIVE DEPT.



**TRADCO  
WINDSHIELD  
SPRAY**

Melts ice on contact, also will free frozen locks.

**88¢**

REG. \$1.09  
AUTOMOTIVE DEPT.



**MOTORCRAFT  
OIL FILTERS**

Give your engine quality protection with Motorcraft FL-1A Oil Filters. Easy to install.

**\$2.44**

REG. \$4.66  
AUTOMOTIVE DEPT.

**TRADCO  
GAS LINE  
ANTI-FREEZE**

Keep gas line clear in cold weather.

**3 FOR  
\$1.00**

REG. 99¢ EACH  
AUTOMOTIVE DEPT.



**TRADCO  
STARTING  
FLUID SPRAY**

Starts gasoline and diesel engines fast!

**88¢**

REG. \$1.09  
AUTOMOTIVE DEPT.



**ANTIQUE BLACK OR GALVANIZED  
COAL HOD**

Sturdy metal construction. Ideal for coal.

**\$6.33**

REG. \$8.99  
HARDWARE DEPT.

**FULTON**



**#3  
COAL SHOVEL**

An exceptionally well constructed heavy one-piece 22 gauge fire shovel. Finished in black japan. Scoop 4 1/2" wide, 1 1/2" deep. Overall length 19 1/2"

**\$2.99**

Reg. 3.99

#2 COAL SHOVEL, Reg. 4.99... SALE 3.99

**VINING  
FIREPLACE  
BROOM**

Use this broom to sweep ash and cinders from your fireplace. Decorative handle.

**\$3.66**

REG. \$4.99  
HARDWARE DEPT.



**ECON-O-LITE  
22 WATT CIRCLINE™**

Converts table lamps, floor lamps and ceiling fixtures to energy/cost-saving fluorescent lighting quickly and easily.

**\$5.99**

REG. \$7.82  
HARDWARE DEPT.



**STOP W**

**EDISON  
COMFORT  
HEAT**

Economical to purchase and operate with automatic shut-off, concealed case. Built in carrying handle, w/heat.

**\$2**

HARDWARE

**HART**

**HART  
BLACK  
FIRE SET**

Four-piece fireset with carrying handle. Available in satin black.

REG. \$13.99

**\$9.88**

**ANTIQUE OR BLACK  
BRASS FIRE SET**

REG. \$19.99

**\$1**

HARDWARE

Don't  
miss  
this  
length



**MANCO  
2" x 45 YD.  
DUCT TAPE**

Strong and durable duct tape from Manco is functional and easy to apply.

**\$2.88**

REG. \$4.99  
HARDWARE DEPT.

**SAFE-T-SALT**  
MELTS ICE AND SNOW



**WINTER... COLD!**

1500 WATT  
THERMISTOR II  
HEATER

operate. Specially designed for safety  
protected elements and cool-to-the-touch  
walnut woodgrain cabinet. Fan forced

**688**

REG. \$34.99

WARE DEPT.



**Douglas**®

STEEL  
SNOW SHOVEL OR  
SNOW PUSHER

Choose from either the snow shovel or  
pusher...either will help you do the job of snow  
removal.

REG. \$6.66 **\$477** EACH  
HARDWARE DEPT.



**STOP WINTER... COLD!**

ACADEMY ALBERTA  
RUBBER INSULATED BOOTS

Two tone finish boots with removable sock. Warmest wear  
ever for the outdoorsman! Designed by an  
outdoorsman...for the outdoorsman!

**\$2199** A PAIR

REG. \$29.99 Pr.  
SPORTS DEPT.



403  
402  
T  
CK  
SET  
ball handles

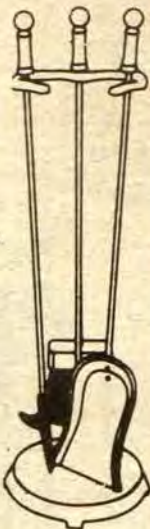

38

SET

AND

388

SET

DEPT.

1/2 INCH  
FOAM EDGE  
PIPE INSULATION

Slip-on foam pipe insulation for cold or  
hot water pipes. Minimizes heat loss and  
saves fuel. Prevents sweating.

**\$299** PKG.  
REG. \$4.88

3/4 INCH  
PIPE INSULATION

REG. \$5.88 **\$366** PKG.  
HARDWARE DEPT.



6 FT.  
HEAT TAPE

get caught with frozen pipes  
winter. Choose from assorted  
s.

**\$299**

REG. \$5.49



8 FT.

**\$319**

REG. \$5.89

12 FT.

**\$349**

16 FT.

**\$377**

WARE DEPT.



**HART**

POPCORN POPPER

Gather the family around the  
hearth with a popcorn popper in  
satin black finish and wooden  
handle.

**\$644**

HARDWARE DEPT.

REG. \$8.99



PLASTIC  
AIR DEFLECTORS

Adjustable plastic heat deflectors  
lets you direct the heat where you  
want it!

**77¢**

HARDWARE DEPT.

REG. \$1.39

E  
tape  
and



**MELTS ICE  
FAST**

MORTON 10 LB.  
SAFE-T-SALT

**88¢**

REG. \$1.39

HARDWARE DEPT.

**77¢**

Reg. 1.19

4 Lb. Wild Bird Seed

Four pounds of seed mixture the birds  
will love during cold weather!

HARDWARE DEPT.



**6.99** Reg. 12.99

Hart Log Roller

Hart fireplace roller. Make your own logs this winter  
economically with old newspapers. Saves on fuel!  
least 10 per store

**Signs Of Savings**

COLEMAN  
2 BURNER STOVE

Two burner economy  
model that's light and  
easy to handle. Approx.  
BTU 18,700.

REG. PRICE ..... 32.88  
AD PRICE ..... 27.99  
MFGRS. REBATE ..... -3.00

YOUR COST  
AFTER REBATE **\$2499**

SPORTS DEPT.

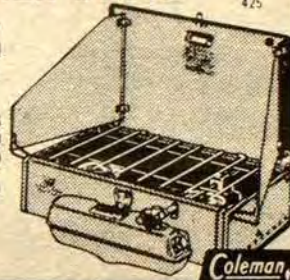

TIMELY  
LECTRA-SOX

Safe, effective, Lectra-sox with battery  
powered heat keep feet warm in any  
weather. Snap-on, snap-off heat control.  
Fully washable. S.M.L.

**\$999**

PAIR  
REG. \$13.88 PAIR  
SPORTS DEPT.



COLEMAN  
DOUBLE MANTLE  
LANTERN

World's most popular lantern with a  
fuel capacity of 2 pints and burning  
time of 8 hours.

REG. PRICE ..... 29.88  
AD PRICE ..... 24.99  
LESS MFGRS. REBATE ..... -3.00

YOUR COST  
AFTER REBATE **\$2199**

SPORTS DEPT.



WENZEL  
3 LB. SLEEPING BAG

33" x 75" cotton outer shell bag  
with cotton flannel lining  
Insulated with Holofill® 808  
Machine washable

**\$2499**

SPORTS DEPT.

REG. \$36.99

ONE GAL.  
COLEMAN  
CAMPING  
FUEL

There's no better fuel made for  
gasoline camping appliances.

**\$299**

GAL.  
REG. \$3.99 GAL.  
SPORTS DEPT.



Marlin  
.22 Semi-Automatic Rifle  
With 4x Scope

**\$6299**

Reg. \$72.99

.22 caliber with 18 shot magazine. Semi-automatic with one-piece  
walnut finished hardwood stock. Includes 4x scope.

"D" SIZE  
LANTERN

Hi-impact plastic with safety-  
glo lens ring. Non-roll  
switchguard. Bulb shock  
absorber.

**\$166** EACH

REG. \$2.39  
SPORTS DEPT.



DAISY .177 CALIBER  
PELLET PISTOL OR  
"6 GUN" B-B PISTOL **\$1288** EACH

Reg. 18.99 Each

LARGE CARTON B-B SHOT

99¢

Sports Dept.



**HECK'S**

**LADIES' MATERNITY DRESSES**

Fashionable, yet comfortable attire is yours with these maternity dresses. The mother-to-be will look her best in our assorted styles of dresses. Spun-polyester, polyester-cotton or pre-wash denim. Sizes 6 to 18.

**\$15<sup>99</sup>**

REG. TO \$23.99  
CLOTHING DEPT.



**Lee**

**13.88**

Reg. 19.99

**Women's or Men's Lee® Rider Pre-Washed Jeans**

These durable Lee® Rider jeans are great for back-to-school wear. Lee® teams up with super savings just in time for the fall fashion season. Sizes 29 to 38 and 29 to 42.

Clothing Dept.



**SAF-T-BACK HUNTING COAT WITH ORANGE TRIM**

Hunter brown coat has fluorescent blaze orange trim

**\$19<sup>88</sup>**

REG. \$27.99

**BROWN HUNTING PANTS**

Hunter brown pants are double seamed for durability. Deep hip and slash pockets. Heavy duty zipper

**\$13<sup>88</sup>** PAIR

REG. \$19.99 PR.  
SPORTS DEPT.



**G.I. JOE CAMOUFLAGE SLEEPING BAG**

**\$18<sup>88</sup>**

Reg. 25.99

Official G.I. Joe 33" x 67" sleeping bag. Constructed of 100% polyester and brushed tricot lining. 2 lbs. fiberfill adds warmth and comfort. Tie strings.

Sports Dept.

**GIRLS' NYLON TIGHTS**

Pretty, long-wearing tights to complement dresses or keep legs warm under slacks. Durable nylon will withstand wash after wash without shrinking or stretching out of shape. Assorted colors. Infant to size 12.

**\$1<sup>29</sup>** PAIR

REG. TO \$1.79 PAIR  
CLOTHING DEPT.



**TODDLER BOYS' OR GIRLS' 2-PIECE PAJAMAS**

Baby's warm and comfortable 2 piece pajamas. Feature gripper waist, long legs and assorted screen print tops. Sizes 1-4.

**\$3<sup>98</sup>**

REG. \$5.98

CLOTHING DEPT.

**BOYS' OR GIRLS' BLANKET SLEEPERS**

Blanket sleepers are perfect for the cold winter nights. Assorted colors, fully machine washable. Sizes 1-4.

**2 PAIR FOR \$10<sup>00</sup>**

REG. \$6.98 PR.  
CLOTHING DEPT.



**INFANT & TODDLER KNIT HAT ASSORTMENT**

Available in boy's and girl's styles.

REG. \$2.58 EACH

**\$2<sup>00</sup>** EACH

CLOTHING DEPT.

Sports Dept.



**12.88**

**Reg. 17.44 Camouflage or Brown Vest with Pile Lining**

Sherpa pile lined vest with 2 large pockets, zipper front and kidney flap. Available in camouflage or brown duck cloth. Sizes S,M,L,XL

**FLUORESCENT HOT SEAT**

Just hold between your hands and feel the heat. Great for use at football games, hunting, camping and in cold cars.

**\$3<sup>44</sup>**

REG. \$4.99  
SPORTS DEPT.





# FAMILY GIFT HEADQUARTERS

## NORELCO® GOTCHA GUN BLOW DRYER

This handy 1200 Watt hair dryer is lightweight and compact with such features as 2 heat/speed settings, dual voltage, and a 3 position handle—fold away, hands free, and fold down.

REG. PRICE ..... \$15.96  
AD PRICE ..... \$12.99  
LESS MFGR'S. REBATE ..... \$3.00  
YOUR COST ..... \$9.99  
AFTER REBATE  
JEWELRY DEPT.

## GENERAL ELECTRIC 40 CHANNEL LED C.B. RADIO

Compact, full power, 40 channel citizens band radio with mobile transceiver, digital LED channel readout and digital power meter.

**\$57<sup>97</sup>**  
REG. \$69.96  
JEWELRY DEPT.

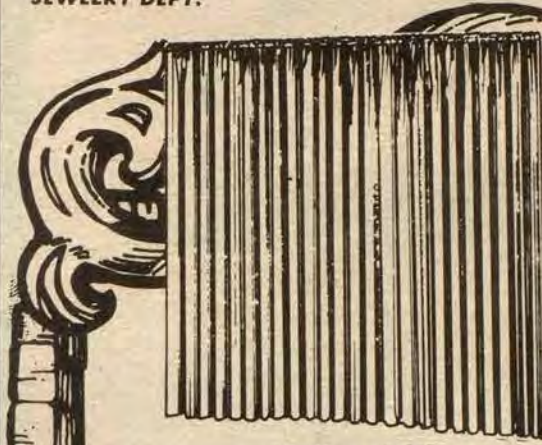

## 60" x 63" SEEDED VOILE PANEL

Made of 100% polyester in assorted colors to fit your decor.

REG. \$7.99  
**\$5<sup>99</sup>**

60" x 84" SEEDED VOILE PANEL ..... \$6.99  
DOMESTIC DEPT.

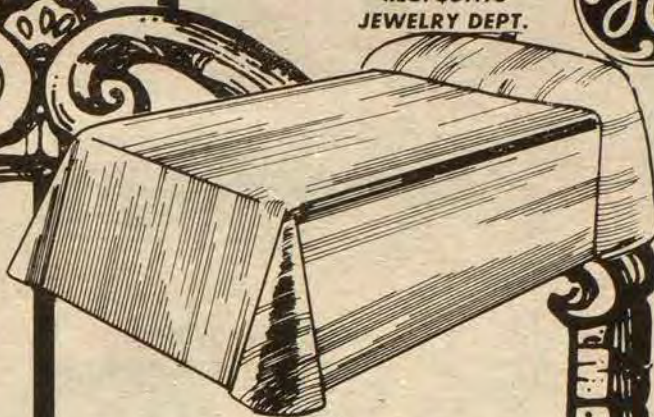

## BATES TWIN SIZE RIB CORD BEDSPREAD

These textured rib cord bedspreads are made of 100% cotton and come in contemporary solid colors suited to blend in with any bedroom color scheme.

REG. \$17.99  
**\$12<sup>99</sup>**

DOMESTIC DEPT.  
BUNK SIZE RIB CORD BEDSPREAD ..... \$11.99  
FULL SIZE RIB CORD BEDSPREAD ..... \$14.99



**\$5.00  
REBATE  
OR  
\$10.00  
GIFT  
CERTIFICATE**

## CLAIROL FOOT FIXER

Soothes tired, aching feet with automatically controlled heat and vibratory water massage! Features a 4-way control dial—heat, massage, massage & heat, and off; foot-shaped arch rests, sure grip handles and built-in storage stand. Use with or without water.

REG. PRICE ..... \$43.96  
AD PRICE ..... \$34.99  
LESS MFGR'S REBATE ..... \$5.00  
YOUR COST ..... \$29.99  
AFTER REBATE

SEE STORE  
FOR  
GIFT CERTIFICATE  
DETAILS



## daytron

## DAYTRON 60 WATT POWER BOOSTER

Features bass and treble controls, LED Power ON Indicator, and power on/off switch.

REG. \$29.96  
**\$19<sup>87</sup>**  
JEWELRY DEPT.

SAVE  
**\$10<sup>09</sup>**



## MEN'S GIFTBOXED TRI-FOLD OR WALLET

A great gift for any man in your life. Slim, yet holds everything.

REG. \$9.99 EACH  
**\$6<sup>99</sup>** EACH  
JEWELRY DEPT.

## 26.99 Panasonic

## Reg. 31.99 Panasonic Cassette Recorder

Sensitive built-in condenser microphone, integrated circuitry, auto level control, AC/DC power option, pause, record, fast forward and reverse controls.

JEWELRY DEPT.



## DOUGLAS PORTABLE HAND VACUUM CLEANER

Powerful—not a cordless toy. Weighs only 4½ lbs. It's ideal for quick pick-ups. Accessory tools included.

**\$27<sup>99</sup>**  
REG. \$36.96

## SHARP CREDIT CARD CALCULATOR

For fast calculations! Features 4 basic arithmetic functions; percent key; floating decimal point mode of operation; 3 key memory; constant, power, reciprocal, and chain calculations; and automatic Power-Off.

**\$8<sup>99</sup>**  
REG. \$12.99



## SOUND DESIGN AM-FM PORTABLE RADIO

Am-Fm portable radio will provide years of listening enjoyment. Precision tuning AC or DC. Durable metal and plastic casing.

**\$16<sup>99</sup>**  
REG. \$24.96



## daytron

## AM-FM STEREO RADIO WITH AUTOMATIC CASSETTE PLAYER

Easily installs in most automobiles. Features double function, lockable, fast forward/eject button; stereo/mono switch; auto stop indicator light, and adjustable shafts.

REG. \$54.99

**\$39<sup>99</sup>**

JEWELRY DEPT.





# HECK'S



**\$52<sup>99</sup>**

**H & R SINGLE SHOT SHOTGUN**  
 Exclusive side lever release. Positive ejector, 3 inch chambers where applicable, walnut finished hardwood stock and coil spring construction. Self-adjusting locking bolt.

SPORTS DEPT.



**Marlin 30-30 LEVER ACTION RIFLE**  
 30-30 caliber, 6-shot magazine, lever action two-piece black walnut with full pistol grip.

**\$158<sup>99</sup>**

SPORTS DEPT.



**WEATHERSHIELD SUEDE GUN CASES**  
 For Shotgun or Rifle W/Scope

**\$19.99**

MODELS -105 & #101  
 SPORTS DEPT.

Reg. \$29.88



**LADIES' ROBES**

Choose from assorted styles in warm and easy to care for arnel. Short and long length styles available with choice of zipper or button front. Sizes S, M, L and 38 to 44.

**\$12<sup>99</sup>**

REG. TO \$18.99  
 CLOTHING DEPT.



**LADIES' PEIGNOIR SETS**

Beautifully styled gowns with matching coats for lounging or sleeping. Long length nylon ensemble is a perfect gift idea. Sizes S, M, L.

**\$11<sup>99</sup>**

REG. \$16.99  
 CLOTHING DEPT.

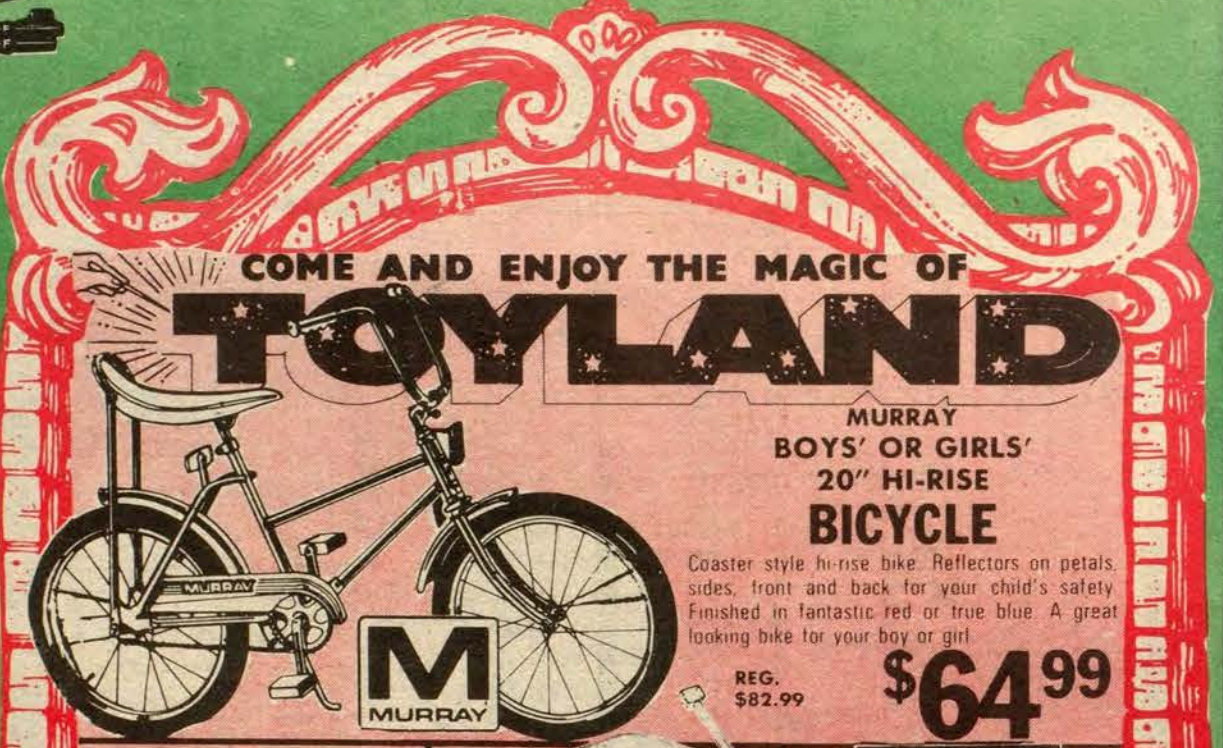

**COME AND ENJOY THE MAGIC OF TOYLAND**

**MURRAY BOYS' OR GIRLS' 20" HI-RISE BICYCLE**

Coaster style hi-rise bike. Reflectors on petals, sides, front and back for your child's safety. Finished in fantastic red or true blue. A great looking bike for your boy or girl.

REG. \$82.99

**\$64<sup>99</sup>**



**SWORD & SORCERY PLAY SET**

Sword & Sorcery contains over 90 pieces.

REG. \$9.99 SET

**\$7<sup>66</sup>**

TOY DEPT.



**Radio Flyer Wagon**

**23.99**

Reg. 29.99

From hauling toys to the first newspaper route, this Radio Flyer is a super choice for your child. For 5-year-olds and up. Body measures 34" x 15 1/2" x 4".



**PLACO PAC-MAN TARGET SET**

Hit the PAC-MAN and watch scores add up on the automatic counter.

**\$4<sup>59</sup>**

REG. \$5.99  
 TOY DEPT.



**NYLINT ENDLOADER**

These realistic, steel toys with detailed features do all the things the big ones do. They both feature fingertip control, hemmed edges and non-toxic finish. The perfect toys for the little construction worker.

REG. \$12.99 EACH

**\$9<sup>88</sup>**

EACH

TOY DEPT.

**SHELCORE EXPANDABLE JOLLY JET**

Expands to a big 35" x 33" and is worn around the waist. Features a squeeze and squeak steering wheel. Non-toxic, heavy gauge vinyl.

**\$6<sup>49</sup>**

REG. \$8.49  
 TOY DEPT.

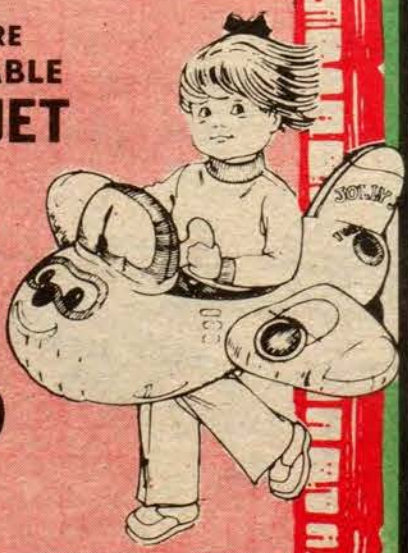

**719 University Drive Prestonsburg, Ky.**  
 USE OUR CONVENIENT LAY AWAY - A 10% DEPOSIT PLUS A \$1.00 SERVICE CHARGE OPENS YOUR LAY-AWAY ACCOUNT

