



## Term of Patrick Limited to Life

### 2nd Cited for Neimi Murder Confesses Guilt

Denver Patrick, last of the two men scheduled for trial on murder and arson charges connected with the slaying at Wayland of young James Neimi, pleaded guilty to both charges Friday in Boyle circuit court at Danville and was sentenced to life imprisonment for murder and 20 years for arson.

The guilty plea surprised Commonwealth's Attorney James R. Allen, who had gone to Danville for a pre-trial hearing in preparation for trial of the case later this month. The trial had been moved from the Floyd circuit court to Boyle county after a change of venue had been granted on the grounds that widespread publicity had made it impossible for the defendant to have a fair trial in this county.

The commonwealth's attorney recommended that the two terms run consecutively, but Circuit Judge Henry Pennington, of the Boyle circuit court, pointed out that state law does not permit judges to sentence a defendant to more than one life term in prison and set the two terms to run concurrently.

Patrick will be eligible for parole review in seven years.

So will two others who have pleaded guilty—James M. Noel, Patrick's confederate in the Wayland case, and Elijah Branham Jr., kidnap-slayer of Michael Dwayne Cline. Neither the life term for murder nor the 20-year sentence for arson was marked to run either consecutively or concurrently in the sentencing order for Noel. In the Branham case a 20-year term for robbery and life term for murder were ordered to run consecutively. The life term for kidnapping was not so marked.

Allen referred to the law as creating (See Story No. 2, Page 4)

## Truck-Weight Bill by Stumbo Said 'Realistic'

Legislation sponsored by Rep. Greg Stumbo, D-Prestonsburg, would bring coal-truck weight limits more in line with the reality faced by operators in the state's coal-producing counties.

"Current laws dealing with coal truck weight on state highways are outdated," Stumbo said. "But House Bill 92 would eliminate laws that make Eastern Kentucky small-business operators criminals."

The measure would allow a truck driver to purchase a permit from the Department of Transportation which would enable the driver to carry up to 90,000 pounds gross weight on any state or county road and 80,000 pounds on any interstate highways subject to federal regulations that set an 80,000-pound maximum.

The permit would cost the driver one-half of 1 percent of the selling price of the coal being hauled.

The fees collected through permit sales would be distributed to coal and coal-impact counties and be used to maintain the coal-impacted roads.

Stumbo said the bill originated with a task force appointed by the governor to study problems surrounding coal-road transportation—mainly, overweight coal trucks and how to eliminate the problem.

## You Win Some, Lose Some, Coal Tax Supporters Find

There was both good news and bad news from Frankfort Monday for those working to maximize coal tax receipts in this county.

The good news was that a House committee approved a bill that would tax unmined coal at the same rate as other property. The bad news was that the same committee also approved a measure that would lessen markedly the amount of coal severance tax returned to this county.

The House Appropriations and Revenue Committee approved House Bill 549, which its supporters say would force large out-of-state corporations owning vast tracts of east Kentucky coal land to bear a fair share of the tax burden here.

Joe Childers, an attorney with the Lexington office of the Appalachian Research and Defense Fund, told the committee that a combination of low assessments and a low tax rate on un-

### This Town...That World

Regardless of what you read or saw, there was no flooding in this section of Kentucky this week. The Licking River didn't get into Salyersville.

Only three days—tra-la!—till spring and only 20 days till the baseball season begins. The snail's on the thorn and the lark's on the wing, even if all is not right with the world.

#### JOY NOT UNALLOYED

Me, I'll take this season of the year above all others: the winter past, or almost so; that feel of life anew, in the air, underfoot, in sight and sound; mornings that have that peculiar glow, and evenings that fade rather than fall into darkness. Besides all that, daylight comes early, we're still on slow time and getting to work on time is no problem. The frog in the flower garden, however, from my point of view, is that daylight saving time is not far ahead, and that will throw me back to where I was before spring came along—with the possibility I'll wind up confused, all over again.

#### FLOOD REPORT

This "flood season" reminds me of the householder who retired for the night, high and dry, although rain had

(See Story No. 1, Page 4)



(Photo by Ken Peters)

**WATCHING THE WATER rise and wondering when it's going to stop—an experience which affects many Floyd countians just about every spring. The creek bottoms were flooding Monday and Tuesday at Martin where the above photo was taken as residents listened to warnings of continued rain and storms.**

## Floyd Widows Lose Supreme Court Case

Gracie Robinson and Juanita Hager lost their case in the nation's highest court last week, in a decision in which as many as 4000 other coal miners' widows are also losers.

The question on which the U.S. Supreme Court ruled last Monday was whether the widows were entitled to permanent health-care coverage under the United Mine Workers' retirement program. The Court said they are not.

Floyd Robinson had been working more than 25 years in mines in this county when he died in 1967; Paul Hager had worked 40 years as a miner here when he died in 1971. Both men were eligible for retirement benefits but were still working at the time of their deaths.

Because they had not retired, their widows were denied permanent health coverage. Widows whose husbands had died after retirement, on the other hand, did get permanent coverage. Attorneys for the two Floyd widows—Mrs. Hager has since remarried; her married name is now

### Ad Salesman's Pitch Results in Arrest

When William Josten, erstwhile salesman, made his second call on a Prestonsburg housewife, purportedly to sell advertising in a calendar on behalf of the Floyd County Emergency and Rescue Squad, she set up an appointment with him.

Before Josten could arrive, she called Fire Chief Tom Blackburn, who, with Police Chief Jim Curtis, set up a listening station in a room adjoining the one where she would talk with the "salesman."

The upshot of the ensuing conversation (See Story No. 3, Page 4)

Fraley—argued in court that the exclusion of the women was arbitrary and unfair.

Trustees of the union retirement fund argued that eligibility requirements for health coverage were worked out in contract negotiations between the UMW and the Bituminous Coal Operators' Association in 1974. Courts should not be permitted to alter a contract worked out in good-faith labor negotiations, they said. The UMW and the AFL-CIO agreed with the coal operators' association on that point.

While the fund trustees won the first round, in U.S. District Court, the Court of Appeals for the District of Columbia last year reversed that decision, in favor of the widows. The exclusion of the two Floyd women was arbitrary, the appeals court ruled, and should not be allowed just because it was the result of collective bargaining.

The Supreme Court last week reversed the appeals court decision, however, arguing that, as long as no federal law has been violated, the courts have no authority to modify the terms of a collective bargaining contract.

The widows were represented in the case by Somerset attorney Larry Sword and John Rosenberg, director of the Appalachian Research and Defense Fund here.

### Court House Happenings

#### MARRIAGE LICENSES

Eddie William Ratliff, 18, of Greenwich, O. and Kathy Ann Leisure, 14, of Price; Gregory Ray Pennington, 19, and Amy Harris, 24, both of Prestonsburg; Jeffery Allen Horn, 23, and Robin Ann Sheeler, 23, both of Prestonsburg.

#### SUITS FILED

Black H. Vanover vs. Insurance Co. of North America; Charles Teddy Howard vs. Tula Jean Howard; Tammy Wade vs. Clarence Wade, Jr. et al.; Brenda J. B. Collins vs. Charles Otis Collins; Bruce Wayne Lominac vs. Lois Anne Lominac; Sybel L. Bradford vs. Kenneth C. Bradford; Robert Cantrell et al. vs. Howard Mills; Liberty Mutual Ins. Co. vs. Albon Meade dba Meade Construction; Ella Alice Miller vs. Hiram Carroll; Citicorp Acceptance Corp. vs. Curtis Lovins et al.; Daisy H. Collins vs. Dewey J. Collins; Monarch Equipment Co. vs. Estill Collins and Bryant DeRossett; Brenda Conley vs. Ernest C. Holbrook; Arnold Manuel vs. Betty F. Hall et al.; Dana E. Jones vs. Millis Causey et al.

Jackie Haney vs. Robert Haney; Sandra B. Newsome vs. Garry Newsome; Rebecca Auer vs. James Gibson; Bonnie Arlene Collins vs. Charles D. Collins, Sr.; Marlene J. Little vs. Charles Sartin; Christine Music vs. Richard Lee Music; Old Republic Insurance Co. vs. Big D Excavating Co.; First National Bank of Louisville vs. Harold W. Dixon.

For Next Five Years . . .

## Metts Plan Sets Floyd Jobs at 5

Two short roads and three new bridges represent this county's share of about 564 projects included in an updated five-year state construction program unveiled by Transportation Secretary Frank Metts last week.

Total cost of the road-and-bridge replacement is estimated at \$1.5 billion statewide. Cost of the Floyd projects is \$4.6 million.

Scheduled for this year are reconstruction of U.S. 23 from Prestonsburg High School to the community college; acquisition of right-of-way and relocation of utilities, in preparation for a new bridge to span the Big Sandy at Allen, and design for a new bridge at Cliff.

A \$240,956 contract for rebuilding U.S. 23 between the high school and college was recently awarded to East Kentucky Paving Corp., of Grayson. The project involves construction of a left-turn lane.

Construction of a road to serve the public housing project at Cliff, the Allen bridge, and a bridge over Johns Creek, near German, are set for 1983. Replacement of the Cliff bridge is listed as a 1985 project.

Work on replacing the Tram bridge, listed in last year's edition of the five-year plan, is currently under way. Depending on weather conditions, the project may be completed by June, a worker there said.

Also included in the plan are portions of roads that the administration had previously announced it would build, including large sections of U.S. 23, mostly in Pike and Lawrence counties. The section linking Prestonsburg and Paintsville is not included, however.

A Transportation Department official last week offered little hope that the two-lane Prestonsburg-Paintsville artery would be upgraded in the foreseeable future. As a link in the Appalachian Development Program, that section was rated as "adequate" by federal highway assessors in the 1960's, explained Mark Roberts, an assistant to Secretary Metts. Because of that rating, and especially in view of the current squeeze on Appalachian Regional Commission funds, the state "could not justify using the money on that one stretch," he said.

Metts announced his first five-year road plan last year and said he intends to update it each year that Governor John Y. Brown, Jr. is in office. In a preface to this year's report, he explained that, of the original 469 projects listed last year, 268 are ahead of schedule. Of the remaining 201 projects, he said, all but 14 are on schedule.

Gov. Brown has characterized the plan as part of a continuing effort to remove politics from state road construction.

## Judge Delays Action On District 3 Vote

Denying a published report that he decided last Friday to cancel the wet-dry vote scheduled for the county's third magisterial district April 20, Judge-Executive Jerry Lafferty, Jr. insisted this week that the election issue is still undecided and will remain so until he has had an opportunity to confer with the county attorney.

County Attorney Arnold Turner, Jr. was reported to be out of town until Friday.

In the meantime, wet forces here have been organizing for a countywide local-option vote. Fred Bingham, one of the organizers of the Committee to Support Alcoholic Beverages, said this week the group has already collected 1400 signatures of the 2349 needed to petition for a countywide vote on legal liquor sales.

According to state law, a petition for a local-option election must bear the signatures of 25 percent of the number who voted in the last general election. Bingham said his group hopes to gather about 3500 names and to seek a wet-dry election here this summer.

The question of whether to cancel the election already scheduled for the third magisterial district has been raised by complaints that a single-district election could not legally be held in counties that were earlier voted dry—as Floyd was, most recently in 1969. An

identical issue is currently under litigation in Magoffin Circuit Court.

Besides Magoffin county's third district, eastern Kentucky is legally dry except for most of Perry county, part of Ashland, and the cities of Cumberland and Mount Sterling.

At a meeting in Martin last week, the Committee to Support Alcoholic Beverages elected as officers Sandy Boyd, of Dana, chairman, Fred Bingham, secretary-treasurer, and Katie Newsome, of Buckingham, publicity officer. The group has set another meeting in the Betsy Layne school auditorium, March 24, at 7:30 p.m.

Dry forces earlier organized and named Huey Darby, Allen insurance man, chairman.

## Panel Approves Bill To Limit 'Broadform'

"It's time to help the little people a little bit," Everett Akers, of Finance Hollow, near Martin, told a legislative committee last week. The former state legislator was among a number of Floyd residents in Frankfort to lobby for passage of a bill that would protect surface owners from unwanted strip-mining of coal beneath their land.

After rounding up enough legislators to constitute a quorum of the House Judiciary-Civil Committee late Thursday afternoon, supporters of House Bill 495—the "broadform deed" bill sponsored by Prestonsburg Rep. Gregory Stumbo—were heartened when the panel reported out the measure by an 11-1 margin.

Moreover, the committee removed a provision Stumbo had added this year to make the bill less controversial, restoring the bill approximately to the form it took in 1980, when it was approved overwhelmingly by the House but died in the Senate.

Under the bill, mining of coal purchased under turn-of-the-century broadform deeds would be limited to the mining methods in use when the deeds were signed. Modern strip-mining methods were not generally in use at the time.

The provision added this year by Stumbo but subsequently deleted in committee—Stumbo did not oppose the deletion—would have permitted strip-mining if 75 percent of the affected surface owners consented, as long as non-consenting owners were paid the same royalties and damages paid to consenting owners.

Supporters of the original bill opposed the amendment, arguing that it weakened the bill and amounted to illegal condemnation of the property of the non-consenting owners.

Tom Duncan, president of the Kentucky Coal Association, warned that the bill would disrupt coal production and clog court dockets.



(Photo by Ken Peters)

**FLOYD COUNTY'S HOPES** for a representative team in the boy's state basketball tournament were dashed Tuesday night in the final game for the 15th Region crown held at the Prestonsburg Fieldhouse. Facing a strong Virgie team, Allen Central's Rebels were defeated, 68-50. Pictured taking a shot for ACHS against Elkhorn City, Monday, is Tim Lawson (10). Others include Bruce Mullins (21), Wally Ridener (30) and Ricky Conn (11). Allen Central's girls were regional winners and will gain the attention of local net fans during this week's state tourney for girls.

First Birthday



Keesha Dawn Flannery, daughter of Mr. and Mrs. William Flannery, of Martin, celebrated her first birthday with a party at home, March 8.

Her guests included Krinda, Kristy, Veronica and Jennifer Flannery, and Billy and Thomas Shepherd.

HOSTS DISTRICT MEET

Prestonsburg I.O.O.F. Lodge No. 293 was host to the 8th district Odd Fellows' meeting, Saturday night. The district includes Inez, Paintsville, Pikeville, Phelps and Prestonsburg lodges. James B. Goble presided. The dinner was prepared and served by Miriam Rebekah Lodge, of Prestonsburg, to 60 members and their guests. Following the meal, the group reassembled in the lodge hall, where they enjoyed the singing of Mrs. Taylor Harris and Mrs. Nickey Blackburn, of the Cow Creek Church. The business session was conducted by Arnold Coleman, president, and James Mollett, secretary, of the 8th district. New officers elected were Jack Plummer, president, and William Mollett, secretary, both of the Paintsville lodge. Door prizes were donated by the Goble Lumber Company, of Sugar Loaf. The children's prize was won by Robin Burchett. The next district meeting will be hosted by the Pikeville lodge, June 12.

NOTICE OF INTENTION TO MINE

Pursuant to Application Number 036-5196
1. In accordance with the provisions of KRS 350.055, notice is hereby given that: Wheelwright Mining, Inc., P.O. Box 511, Prestonsburg, KY 41653, intends to file an application for the surface disturbance mining of approximately 3.19 acres located southwest of Beaver in Floyd county. The proposed operation is approximately 0.25 miles southwest of State Route 979's junction with Tackett Fork Road, and located southeast of Mud Creek, latitude 37° 23' 33", longitude 82° 39' 28". The surface of the area to be mined is owned by: Robert Tackett. A brief description of the kind of mining activity proposed is: deep mining. The application will be filed at the Bureau of Surface Mining Reclamation and Enforcement, Prestonsburg Area Office, 431 South Lake Drive, Prestonsburg, Kentucky 41653. Persons wishing to file written objections and/or request a formal administrative hearing in regard to the above described surface mine should notify the Department for Natural Resources and Environmental Protection within 30 days of the date of this notice. The written objection must have attached a copy of the newspaper clipping, and reference the above application number. Such objection or request must be in accordance with KRS 224.081 (2) and must be forwarded to the Director of Permits, Bureau of Surface Mining Reclamation and Enforcement, Capital Plaza Tower, Frankfort, Kentucky 40601.
2. Notice is hereby provided pursuant to 30 CFR 715.13 (d) (10) and KRS 350 that the proposed post mining land use of N/A constitutes a change from the N/A pre-mining land use. Interested citizens and local, State, and Federal Agencies are invited to review and comment, to the address listed above.

"Common Misconceptions About Nurses"

By KATHY MARTIN

Since the days of "Ben Casey," and "Marcus Welby," to today's "Trapper John M.D.," and many soap opera nurses, we have been exposed to several images of nursing. When we think about the nurse's role portrayed in the media, we see the comic relief nurse, the exploited sexpot, good faithful servant of the all-knowing doctor, mushy soap opera maid, and the hard-nosed martyr, none of which are very flattering. Although I feel the public doesn't completely rely on the media for their image of nursing, I see it influencing people more and more. I remember the first episode of "Trapper John M.D.," when the blonde bombshell nurse "Ripples" assisted Dr. Gates with an emergency tracheostomy. Slightly startled at her performance, the doctor stated, "You're a good nurse," she then fell all over him with gratitude and wiggled away in her high heels. Performances like this one make it very easy for the public to obtain misconceptions regarding nurses.

Although nurses may be considered professional, it is not the same professionalism attributed to doctors, but rather a dedicated role in assisting doctors, and providing compassionate patient care based on their orders.

Surprisingly, I found in a recent survey, performed by "RN" magazine, that doctors hold probably the worst image of nurses. The survey revealed that doctor's estimates of nursing competence are lower than the public's. Only a quarter of the doctors surveyed said that nurses understand diseases and therapy very well, compared to 57 percent of the public. According to the vast majority of the physicians, nurses still function best as an M.D.'s assistant, and need no increase in the amount of authority they hold.

One thing the majority of physicians and consumers do agree on is that more bedside care is needed. With 79 percent of doctors and 50 percent of the public surveyed agreeing with this, it is apparent that their interpretation of the bedside care given is more damaging to the nurse's image than the media.

A recent survey of area high school senior English classes at McDowell and Prestonsburg showed varied opinions of nurses. Although there were students who said nurses were professional, intelligent care-givers, and warm people, the majority felt that nurses were doctor's "maids" or assistants. They believe that a nurse follows doctors around, and administers medications, this being the extent of her professionalism. One quality they suggested that is essential to the nurse's image is "smiling."

When the students were asked what one person displayed the image of a nurse in their eyes, the students had many responses such as: Loretta Switt, Florence Nightingale, and Michael Learned of the TV program "Nurse." A pleasing finding of this survey was that several area nurses were named as the students' image of a good nurse. This brings out an important point, we do have GOOD professional nursing in this area on an individual basis. It isn't the area in which the nurse works, but the nurse herself that is important.

The majority of the girls surveyed feel that they could be nurses, and although most of the boys voted no, their reasoning was unexpected. Instead of thinking that nursing is a feminine profession, they listed reasons such as: lack of ambition, inability to deal with illness and death, and lack of personal strength.

Popular attitudes and assumptions about nurses and their contributions to a patient's welfare can determine to a large extent the future of nursing. Today some opinions held by the public have been derived directly from the image of nursing projected through television, or by the consumer's personal experience with nursing personnel.

It is apparent that there are many misconceptions regarding nursing, and an effort must be made to change these. Nurses must take a professional pride in their work, performing to the best of their ability, carrying out their responsibilities effectively, and being creative in the care they give. This will also require the public to lay aside their sorted images of nurses, and bring an open mind to the situation, evaluating care given, not the media's idea of that care. If we are to improve our image, we must work with the public and media, educating them to the reality of nursing, not the fantasy. We will start with an article next week dealing with the qualities and role of the registered nurse.

CARD OF THANKS

We, the family of Ike Slone express our thanks to all those who were so kind to us during our time of bereavement. We would like to thank all the people for the beautiful flowers and for the food, the singers and all who visited us at the church. We want to thank the Rev. Roger Reed and our pastor, Richard Shepherd, the Dotson church members for their kindness to us and for the use of the Church. Also thanks to the Floyd Funeral Home for its efficient service, and the D.A.V. Post at Auxier and at Estill, the C.C.U. staff at Highlands Regional Hospital, and the doctors and nurses at St. Joseph Hospital in Lexington. Your kindness and care will always be remembered.

TO HAVE OPEN HOUSE

Open house will be held at St. Francis School in the Keel Addition, Pikeville, Sunday, March 28 from 12:30 to 3 p.m. All interested persons are invited to visit with the teachers and tour the classrooms and surrounding facilities. Refreshments will be served.

Johnson County Man Convicted Of 2 Slayings

A 21-year-old Johnson county man was convicted last week of the stabbing murders of two men, and in an emotion-charged circuit court session the trial jury recommended for him two life prison terms.

The defendant, Glen Hicks, was charged with the fatal stabbings at Thelma last year of Steven Sharkey and Raymond Holbrook.

Judge W.B. Hazelrigg delayed sentencing after Hicks slammed his fist on the table and cursed when the jury's verdict was polled.

The action apparently set off a chain reaction, causing other family members in the courtroom to sob and yell and Hicks' mother to faint.

Indictments against Hicks charged that he stabbed Sharkey four times while he slept in his trailer at Thelma and then went to Holbrook's home, about 300 yards away, to borrow his truck. When Holbrook refused his request, the state argued, Holbrook was stabbed 17 times.

Commonwealth's Attorney John David Preston said Hicks' motive was revenge because he had been ejected from a party at Sharkey's house a night earlier. He also said Hicks had been drinking and using drugs when he went to see Sharkey the next day.

Although no eyewitnesses or murder weapon were produced, prosecution witnesses placed Hicks near the crime scene on Sept. 12 and said Hicks' blood was found at the scene of the Holbrook slaying.

WORLEY PROMOTED

James W. Worley, Jr., son of James W. Worley, Sr. of 202 Springdale Road, Aurora, Ind., and Wayneoka L. Worley, of Prestonsburg, has been promoted in the U.S. Air Force to the rank of technical sergeant. Worley is a command and control technician at England Air Force Base, La., with the 23rd Tactical Fighter Wing. His wife, Patty, is the daughter of Loren E. and Mary A. Brown, of Council Bluffs, Iowa.

City Police Position

Good Salary. Good living facilities. Applicant must have a high school education or better. Must live in the Wheelwright city limits. Must have credentials and references. Applications will be taken at the City Hall from 10 a.m. to 1 p.m. Mon-Fri.

CITY OF WHEELWRIGHT By Elmer Ferguson, Mayor

Cynthia Clawson In Concert



MONDAY, MARCH 22—7:00 P.M.

CALL 886-8681 FOR YOUR FREE ADMISSION RESERVATION TICKET. TICKETS ARE LIMITED AND YOU MUST HAVE ONE FOR ADMISSION. A 75TH BIRTHDAY CELEBRATION EVENT.

THE FIRST BAPTIST CHURCH IRENE COLE MEMORIAL

Ol' Don Jacobs is the first place you should look for a good used car.

FORD PRODUCTS

- 80 LINCOLN Mark VI. Every available option, including sunroof. 20,000 miles. \$15,980
80 THUNDERBIRD Automatic, air-conditioning, AM-FM 8-track, power steering, power brakes, landau roof, like new. \$6,680
80 MUSTANG Hatchback, automatic, power steering, power brakes, AM-FM radio, low mileage. NOW \$5,580
79 PINTO 2-Door. 4-speed, good gas mileage. \$3,680
79 COUGAR XR-7. Air-conditioning, cruise-control, tilt wheel, sport wheels. Excellent condition. \$5,280
78 GRANADA 4-Door. Power steering, power brakes, air-conditioning, automatic, stereo. \$4,480
78 FAIRMONT Futura 2-door. Low mileage automatic, power steering, power brakes, vinyl roof. NOW \$3,780
78 PINTO Automatic, rear window defroster, sport stripe, low mileage. NOW \$2,880
77 MAVERICK 2-Door. Automatic, 6-cylinder. Good transportation. NOW \$1,980
77 LTD Landau. 4-door. Air-conditioning, Am-Fm stereo. NOW \$2,480
76 GRANADA Ghia 4-Door. One owner, 24,000 miles, automatic, power steering, power brakes, AM 8-track radio, brand new radial tires. Extra-nice automobile. \$3,980
75 MUSTANG Automatic, AM-FM 8-track. NOW \$1,880
75 GRAND MARQUIS 4-Door. Air, power steering, power brakes, automatic, tilt wheel, cruise-control, power windows. NOW \$2,280

CHRYSLER PRODUCTS

- 79 DODGE MAGNUM. Power steering, power brakes, air-conditioning, automatic, split seat, AM-FM stereo. NOW \$4,480
77 PLYMOUTH VOLARE One owner. NOW \$2,780

GENERAL MOTORS PRODUCTS

- 77 CHEVETTE Automatic, transmission, power steering, power brakes, low mileage. Nice car. \$3,280
75 MONTE CARLO Automatic, power steering, power brakes, conditioning. Low mileage. \$2,980

- 74 PONTIAC Ventura. Automatic, power steering, power brakes, console, bucket seats. \$1,680
73 BUICK Century. AM-FM stereo, automatic. NOW \$1,380
IMPORTS
80 HONDA Prelude Sport Coupe. 5-speed, AM-FM cassette, electric sunroof, new tires. \$6,780
76 DATSUN 710 Station Wagon. Good transportation. \$2,580
71 VOLKSWAGEN. NOW \$1,480

DEPENDABLE USED TRUCKS & 4X4's

- 79 F-350 Four-speed, 8-cylinder, flat bed, low mileage. Excellent running condition. \$5,380
79 F-150 Automatic, power steering, power brakes, new tires, camper top. \$4,880
79 F-150 Automatic, air-conditioning, power steering, power brakes, low mileage, radio. \$4,780
78 BRONCO Air-conditioning, power steering, power brakes, automatic, tilt steering wheel, AM-FM stereo with factory CB. \$4,880
76 F-100 6-cylinder, 3-speed, Explorer package, new tires, AM-FM 8-track, radio, low mileage. \$3,880
79 F-150 4X4. Automatic, air-conditioning, power steering, power brakes, quad shocks. \$5,580
77 F-250 4-speed transmission, AM-FM 8-track, power steering, power brakes, like new tires, white spoke wheels, sunscreen windows. Nice truck. \$3,380
77 F-150 4X4. Power steering, 4-speed transmission. NOW \$5,480
77 COURIER 5-speed, new paint, air, roll bar, low mileage, front brush. NOW \$4,480
76 F-250 Super Cab. Air-conditioned, automatic, power steering, power brakes. NOW \$2,680
75 F-100. NOW \$1,180
79 PLYMOUTH Trailduster 4-Wheel Drive. 13,000 miles, like new. Automatic, power steering, power brakes, air-conditioning, power door locks, cruise-control, AM-FM stereo with 8-track. \$6,980
78 CHEVROLET Silverado. Automatic, air-conditioning, power steering, power brakes, tilt steering wheel, intermittent wipers, AM-FM 8-track, factory sport wheels, split rear windows. Double-sharp truck. \$5,480
78 TOYOTA 1/2-Ton Flatbed. 4-speed, 4-cylinder. Priced below book value. \$4,180

MANY OTHER LOW-PRICED VEHICLES TO CHOOSE FROM.

HOURS: MONDAY THRU SATURDAY, 8 A.M.-6 P.M.

OL' DON JACOBS

FORD • LINCOLN • MERCURY • HONDA

LANCER-WATER GAP ROAD • PRESTONSBURG • 874-2133



We're glad you asked!



John C. Hall Founder Hall Funeral Home

WE PERFORM AT LEAST 85 SERVICES FOR A FUNERAL!

We handle a myriad of details for each funeral to meet the special wishes and needs of the family. As funeral directors, we often help out for several months after the funeral to make sure ALL details are completed.

It is important for funeral directors to consult at length with the family on literally DOZENS of details. Here are just a few of them:

- FUNERAL: setting its time and who is to officiate; choice of casket and clothing, music, Scriptures, etc.
CEMETERY: purchase of lot or opening of family plot; getting permits.
NOTICES: arranging death certificates, obituaries, notifying fraternal (or other) groups, distant relatives.
FUNERAL DAY: organizing service details; helping conduct service; providing family cars and organizing procession.
CLAIMS: helping family file for Social Security, military, union or insurance benefits.

Any of the 85 service details can cause grief when not handled right. We have to give EVERY funeral 110% of our time and attention to perform a service which comforts and fulfills the family's needs.

HALL FUNERAL HOME

Near Junction of Ky. 80 and Ky. 122, Martin Phones 285-9261 OR 285-9262

**HRMC Wins JCAH Accreditation**

How does Highlands Regional Medical Center measure up in the quality of patient care it provides? Very well, according to the Joint Commission on Accreditation of Hospitals (JCAH).

Clarence Traum, administrator, announced that HRMC has been granted the maximum two-year accreditation given by the Commission. The accreditation follows an extensive on-site survey by a JCAH team, and indicates that Highlands is meeting the standards of operation set by the organization.

**Humane Society To Meet March 23**

The Floyd County Humane Society will meet at 7:30 p.m. next Tuesday at the library, here. The public is welcome.

**NOTICE OF INTENTION TO MINE**

Pursuant to Application Number 036-0097

1. In accordance with the provisions of KRS 350.055, notice is hereby given that: Apollo Coal Company, P.O. Box 9, Wayland, Kentucky, 41666, intends to file an application for the surface disturbance mining of approximately 17.4 acres located southwest of Bosco (Hueysville) in Floyd county. The proposed operation is approximately .3 miles southwest of State Route 7's junction with State Route 80, and located south of Salt Lick Creek, latitude 37° 29' 36", longitude 82° 50' 28". The surface of the area to be mined is owned by: Charles and Emogene Patton, Russell and Maggie Patton, Adrian and Polly Lou Bentley. A brief description of the kind of mining activity proposed is: contour strip method. The application will be filed at the Bureau of Surface Mining Reclamation and Enforcement, Prestonsburg Area Office, 431 South Lake Drive, Prestonsburg, Kentucky, 41653.

Persons wishing to file written objections and/or request a formal administrative hearing in regard to the above described surface mine should notify the Department for Natural Resources and Environmental Protection within 30 days of the date of this notice. The written objection must have attached a copy of the newspaper clipping, and reference the above application number. Such objection or request must be in accordance with KRS 224.081 (2) and must be forwarded to the Director of Permits, Bureau of Surface Mining Reclamation and Enforcement, Capital Plaza Tower, Frankfort, Kentucky, 40601.

**Spins "Wheel of Fortune"**



Nancy Crum, with her good luck charm, preps for TV game show.

Three words stood between Nancy Crum and a new car—"southern fried chicken."

The Southern Hills High School junior had already beaten two opponents on the popular TV game show, "Wheel of Fortune," which requires the player to guess a word or phrase with only a few letters revealed on a board, but this particular phrase escaped her and, alas, the new car was not to be hers.

Miss Crum won a hot tub and other prizes on the show during a recent teen week series and Nancy and her mother agreed that the prizes were a lot better than going with what they came with—nothing. Anyway, the pretty teenager's week was going well since she had earlier won the grand prize in a cooking contest in her hometown of Fullerton, California. She received \$100 for her "Nancy's Wa-La cake."

Nancy said she was determined to be a contestant on the daytime quiz show since last summer when she became a regular viewer but, she pointed out, guessing the answers at home is a lot easier than doing it in front of a camera. An honor student, she said her practice in front of football crowds as head cheerleader helped her performance on television and her mother suspects that a small frog charm her daughter held for luck may have helped to steady her nerves.

"The scariest part was seeing myself on TV afterwards," Nancy commented. "It didn't look or sound like me."

Nancy is the daughter of Mr. and Mrs. Frankie Crum, of Fullerton, and a granddaughter of Mr. and Mrs. Palmer Crum, of Betsy Layne.

**Pike College Students Listed In Who's Who**

Pikeville College Students named to the 1982 edition of Who's Who Among Students in American Universities and Colleges include the following from this county:

Karen L. Boleyn, of Garrett, Deborah K. Craft, of Prestonsburg, Brenda L. Hamilton, of Beaver, Steven M. Newsome, of Ligon, Kevin J. Stumbo and Jerry L. Ward, both of McDowell.

Students are selected by campus nominating committees and editors of the annual directory on the basis of academic achievement, community service, and leadership.

**CLUB TO MEET MARCH 22**

The Auxier Community Development Club will meet Monday, March 22, at the Auxier Fire Department at 7 p.m. Everyone is urged to attend.

**STOP & SHOP**

COURT STREET, PRESTONSBURG

**WE HAVE A LARGE SUPPLY OF NADINE & CANDI JONES FORMALS. WITH EVERY FORMAL PUT ON LAY-AWAY THIS WEEK, THE STORE WILL MAKE A PAYMENT IN ADDITION TO YOUR DOWN PAYMENT. WE ALSO HAVE NIKE TENNIS SHOES FOR WOMEN AND CHILDREN.**

**\$300.00**

**Minimum Balance In Your Checking Account At UNITED FEDERAL Will Earn You Interest On Your Checking Account At The Highest Rate Allowed By Law. Why Not Open A Checking Account At UNITED FEDERAL Just Like Many Of Your Friends And Neighbors.**

Now, is a good time to **compare** your current checking account with our checking account. If where you are currently doing your checking does not offer the following, then drop by one of our offices and we will be glad to set one up for you.

- 1. Our \$300.00 minimum balance is the lowest minimum balance for interest earning checking accounts in Eastern Kentucky.**
- 2. Our interest rate on checking accounts is 5.25% which is the highest rate allowed by law and compounded daily.**
- 3. Write all the checks you wish at no additional charge.**
- 4. A regular itemized monthly statement showing all your transactions.**
- 5. Personalized checks.**
- 6. Some financial institutions don't even offer interest bearing checking accounts.**

Our interest earning checking account is another new service offered at UNITED FEDERAL which, unlike other financial institutions, actually serves your needs. Besides finding our offices conveniently located, our employees friendly and no long lines to contend with, you will find many different types of savings accounts available to suit your personal savings needs along with late Friday night hours\* for your convenience.

Compare, and we are sure that you will have your interest earning checking account with us.

**(COMPARE — You Owe It To Yourself)**



**United Federal Savings and Loan Association**

Main Street  
Hindman, Kentucky  
785-5095

19 S. Lake Drive  
Prestonsburg, Kentucky  
886-2382

**Dr. Mahendra R. Varia, D.V.M.**

Announces the opening of his office  
For general practice of

**Veterinary Medicine**

at

**MARTIN ANIMAL HOSPITAL**

High Street, Behind Our Lady of the Way Hospital

**MARTIN**

**HOURS:**

Mon.-Fri. 9:00 a.m.-6:00 p.m.

Sat. 9:00 a.m.-1:00 p.m.

and by appointment

Telephone  
606-285-9575

**HRMC To Offer Chinese Cuisine**

How would you like to try a sampler plate of duck, five-spice chicken, Chinese barbecued spareribs, snow peas with shrimp, egg rolls and chicken chow mein? Would you believe you could find such cuisine in a hospital? It's true. A mouth-watering Chinese dinner will be served at the Highlands Regional Medical Center cafeteria on Thursday, March 18th from 12:15 p.m.-2:00 p.m. The special dinner is being prepared for the employees, visitors and the public.

The menu will feature an all Chinese food selection and the service will be cafeteria style. Items will be individually priced, but entree samplers can be purchased at a cost of \$3.50 for visitors and \$2.75 for employees. Salad samplers will also be available.

The foreign dinner has been planned as a treat for employees and to give everyone a chance to try foods of a different culture. "Planning the Chinese meal has been a challenge to our Dietary Department," said Sue Wilkerson, Food Services Supervisor. "We've all had a chance to be creative, and hope everyone enjoys the results."

Highlands hopes to serve special dinners of this type regularly. Mexican and Hawaiian food menus are being planned for the coming months.

**Pic 'n Pay Shoes**

**Sale. 25% off and more on women's new fashion sandals.**

**\$7**  
Your choice

**\$5**  
Women's canvas clutch has metallic piping. Reg. \$6.97

**a. Women's metallic sandal has ankle strap. Reg. \$9.97**  
**Girls' sizes 9-4. Reg. \$6.97...\$5**

**b. Women's elastic band slide with canvas wedge. Assorted colors. Reg. \$9.97**

U.S. 23 North  
Near Sears Prestonsburg

Sale prices good thru Sunday. MasterCard or Visa. Open evenings and Sunday 1-6 pm.

# The Floyd County Times

Published Every Wednesday by

Prestonsburg Publishing Company

NORMAN ALLEN Editor

Subscription Rates Per Year:  
In Floyd County, \$8.00  
Elsewhere in Kentucky, \$10.00  
Outside Kentucky, \$12.50

Entered as second class matter June 18, 1927, at the postoffice at Prestonsburg, Kentucky, under the act of March 3, 1879.

## "Happy" Deserved It

The election last week of Kentucky's "Happy" Chandler to baseball's Hall of Fame was an honor never more richly deserved by an individual other than by players themselves.

But for Mr. Chandler's courageous flaunting of old standards and as commissioner of baseball permitting the late Jackie Robinson, himself now a Hall of Famer, to play big league baseball, the cruel and unjust color barrier might still exist and scores of black athletes would be playing out their careers in obscure black leagues, denied the honors their skills deserved.

Less publicized but as demanding of "sand in the craw" was Mr. Chandler's support of the players as opposed to the clubowners who employed him in the first place.

We have differed sharply on occasion with "Happy" on political issues, but it is our pleasure to congratulate him and those who have honored him while he is yet living.

## Financial Backaches

The cost of utilities—gas, electricity, telephone, water—has risen till the state's Public Service Commission has sounded a warning that the last-straw limit may be near. It has called on utility companies to show restraint in seeking rate increases and, almost at the same time, has ordered electric utilities to slow down the construction of expensive generating plants.

It is encouraging to hear PSC Chairman Martin M. Volz say:

"In undertaking its difficult work the commission is required by statute to balance the needs of companies and consumers. We believe that the utility companies also have a duty to strike a similar balance between their own needs and the financial plight of their customers."

It is a topic that merits much consideration. U.S. NEWS and WORLD REPORT in its current number asks, "Is Inflation's Back Broken for Good?" and accompanies the article with a table showing item-by-item cost changes. Motor fuel, homes, home financing, taxes and insurance, clothing and used cars—all were down at the annual rate reflected by January prices. A half-dozen other items still are above 1981 prices but their upward rise is slacking off. But not home electricity and gas.

According to these figures, based on data supplied by the U.S. Department of Labor, electricity, which last year soared by 15%, will rise to 27.9% this year, and natural gas for homes will be even higher at 33.4%.

Such rates, as we understand the complicated formula, are approved by the Public Service Commission on the basis of the given cost of a new plant or plant addition, with equipment, with the rates set to give a net profit sufficient to attract investors. For electric power, the cost of fuel used in generating electricity also must be considered. In natural gas drilling and transportation expenses are major items.

But how carefully has the PSC looked into these costs, and why do they exist? How much of a new plant should be paid for by increased rates to the consumer when it is a capital investment, made to provide utility services to more paying customers?

It may be an oversimplification of the situation, but we fail to understand why the customers of a grocery store, for example, should be required to pay more for groceries in order to pay the cost incurred by the grocer in building and equipping an addition to his store in order to serve more customers and sell more merchandise at a profit.

If inflation's back is broken, it is a happy circumstance that has escaped the attention of thousands of the elderly and those with limited financial resources—perhaps because they are having back miseries closer home.

## Tel-Com Design Work Started

Four Years Old



Chad Michael Justice celebrated his fourth birthday, Thursday, February 25, at his home with members of his family and friends attending.

He is the son of Dallas Justice, of Banner, and Elaine Justice, of Emma. His grandparents are Mr. and Mrs. Alonzo Justice, of the Auxier Road, and Mr. and Mrs. William R. Hall, of Prestonsburg.

Design work has been begun for Tel-Com, Inc., of Harold, on a new 40-channel-capability TV system to serve sections of Floyd and Pike counties as part of an area project that will involve the expenditure, over all, of \$6.3 million.

The project is now approximately 20 percent complete, Paul Gearheart, Tel-Com president, said.

The design work under way by CATV Engineering Services Corp., Townsend, Tenn., is on portions of the system to serve Toler Creek, the Big Mud Creek area and Wheelwright in this county and the Wells Addition and Hurricane Creek in Pike. Strand mapping and design for the Middle Creek section of this county will be a part of Phase II of the continuing project, Gearheart said.

The mapping and design work already committed will complete such preliminary work for Floyd county and will add about 1700 customers to the present 4000 already served in the county. When complete, the sprawling 40-channel system will serve about 9000 customers, including 900 in the Matewan area of West Virginia, it was said.

Gearheart said television service, based on 15 channels, is being provided subscribers in three categories, according to their individual desires for coverage and financial ability to pay: 1. Five channel; 2. 12 channels, and 3. all 15 channels, three of which are pay-TV.

## Our Yesterdays

(Items taken from The Floyd County Times, 10, 20, 30 and 40 years ago)

### Ten Years Ago

(March 16, 1972)

Flood control dams in the Big Sandy River watershed saved the valley an estimated \$1,466,000 flood damage during late February, the U. S. Army Corps of Engineers said this week... "Surface mining is not a problem at Dewey lake at this time, and the lake is not in bad shape at all," James Lynch, of the Huntington district office, U. S. Army Corps of Engineers, said last Friday. More than a year ago, a Kentucky Parks official reported 60 or more surface mining operations in the Johns Creek (Dewey Lake) watershed... Before a plumber could arrive and repair a gas leak detected earlier in the day, the home of Mrs. Liddie Miller on Highland avenue here "blew up" last Thursday afternoon... Miss Susie Meador, daughter of Mr. and Mrs. John H. Meador, of Prestonsburg, won the title of Junior Secretary of 1972 in the state conference of PBS, held recently at Cumberland Falls... Born: A daughter, Kristi Lynn, on February 25, to Mr. and Mrs. William Jarvis May, of Prestonsburg; a son, William Ronald, on March 9 to Mr. and Ronnie Newsome, of Water Gap... There died: George W. Hale, Sr., 77, of Kermit, W. Va., formerly employed by the First National Bank here; Cesco Slone, 76, of Wayland, Sunday at a Martin hospital; Mrs. Callie Paige, 94, of Dwale, Sunday at a Martin hospital; Woodrow Meade, 54, of Prestonsburg, Saturday at the Prestonsburg General Hospital; Fred Cottrell Burchett, 60, native of Prestonsburg, Friday, at Kent, O.; Mrs. Martha A. Bentley, 53, of Albion, Ind. formerly of the Hi Hat area, last Tuesday in a Columbia City, Ind. hospital; Floyd Hampton, 61, of Puncheon, last Wednesday in a Jenkins hospital; Mrs. Victoria Hall, 68, last Tuesday at her home at Topmost; Farley Gibson, 49, formerly of West Prestonsburg, February 14 in Ypsilanti, Mich.; C. C. (Lum) Parker, 66, Friday at his home at Minnie; Mrs. Mary Alice Hall, 93, of Catlettsburg, formerly of this county, last Tuesday at King's Daughters Hospital, Ashland.

### Twenty Years Ago

(March 15, 1962)

The Prestonsburg City Council, faced with a big fiscal problem, met with the taxpayers in a town hall meeting Monday evening to present a budget of \$107,628, approximately \$40,000 greater than the revenue last year... The Small Business Administration office temporarily set up here Monday morning closed at noon Wednesday... Services which otherwise would cost many thousands of dollars were rendered without charge to 31 children at the pediatric clinic held Tuesday at the Floyd County Health Department... The district community development contest has been won by Prestonsburg and the city is one now being considered for state honors... Contractors' bids on the construction here of 40 low-rent public housing units will not be opened March 20 as originally scheduled, it was said here this week by Joe Hobson, executive director of the Municipal Housing Commission. The bids will be opened April 3... Announcement was made this week that the Spurlin Insurance Agency here has been purchased by C. R. Hatton... J. B. Clark, disaster chairman of the Floyd County Chapter, American Red Cross, announced that as of Monday 73 families have applied for Red Cross assistance because of the recent flood... Born: A daughter, Kathleen, on February 28, to Mr. and Mrs. Ronald Hall Leslie, of Louisville... There died: Jake Walters, Jr., 39, of Drift, Sunday, near his home; Mrs. Angeline Bates, 96, of Kite, at her home last Wednesday; Steve Pieratt, 90, retired Mt. Sterling banker, farmer, and former legislator, last Tuesday in Mt. Sterling; William T. Hatcher, 76, of Lackey, former Floyd county tax commissioner, last Wednesday at a Huntington, W. Va. hospital; Mrs. Lily May Gibson, 46, formerly of Estill, Friday in Rochester, Mich.; Alto Bradley, 38, of Auburn, Ind., formerly of Martin, February 26 in an Auburn hospital.

### Thirty Years Ago

(March 13, 1952)

County Judge Henry Stumbo said this week that recent conferences with Dr. Bruce Underwood, state health commissioner, have convinced him that the only possibility of construction of the proposed and much argued Floyd County War Memorial hospital rests on selection of a site at or near Martin, and he is not certain even agreement on that location will result in the hospital being built... Lexia Potter and Ira Fields, Jr., assumed charge Tuesday of the Grapette Bottling Company plant here which they purchased from Orville Howard, Harlan, and H. K. Howard, of Prestonsburg... Approximately 75 persons were busy this week as volunteer workers soliciting funds from Floyd countians in an all-out drive to reach the county's \$8730 Red Cross quota this year, L. B. Brashear, Fund chairman said Tuesday... Among the new shows billed at the Martin Theatre in coming days is "Stage to Blue River," with Whip Wilson and Fuzzy Knight... There died: Russell Smith, 56, Glo miner, following a mining accident last week in which his leg was mangled by a coal-cutting machine; Martha Newsome Tackett, 40, Monday at her home at Dony; Joe Cole, janitor at Eastern Gas & Fuel Associates (Koppers), Sunday afternoon.

### Forty Years Ago

(March 12, 1942)

Prosperity in the Eastern Kentucky coal fields is not around the mythical "corner" but is only a matter of a week or two away, was the opinion expressed here this week by competent observers of trends in the industry... Full operation of the National Youth Administration's machine shop here began Wednesday, with 96 boys at work in three separate experience units... B. F. and A. B. Combs, Prestonsburg attorneys, Wednesday purchased from S. R. Auxier the Auxier hotel property on First avenue here at a reported price of \$18,000... Although defeated twice during the regular playing season by the Betsy Layne Bob Cats, the Prestonsburg high school Black Cats are the twice-crowned champions of Floyd county by virtue of tournament victories over the selfsame Bob Cats... An automobile battery complete with two-year guarantee, was advertised this week by Ernest Evans' Western Auto Store here at a price of \$5.95... Born: to Mr. and Mrs. John Delong, of Banner, a son, Feb. 11; to Mr. and Mrs. Ervin Conley, of Auxier, a daughter, Vanda Sue... There died: Mrs. Will Rowe, 60, Saturday at her home at Myrtle; Lewis Merritt, 89, formerly of Prestonsburg, recently in Searcy, Arkansas; Mrs. Mary Adams Stratton, 77, Friday at her home at Ivel.



SHARE THE COST OF LIVING.

GIVE TO THE AMERICAN CANCER SOCIETY.

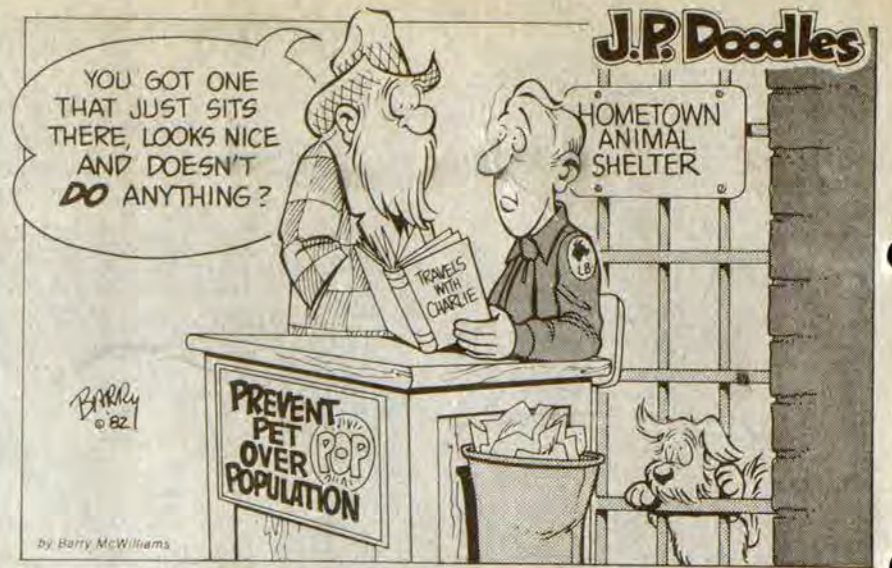

--- 1 ---

(Continued from Page One)

been falling for hours. Sometime in the night, voices of men evacuating neighbors disturbed him, and he leaped from bed to alight in water above his ankles. "Woman!" he yelled to his wife. "That derved commode has run over again."

### THE ELECTRONIC AGE

Somewhere in this edition is an item, hopefully with photo, pertaining to the new computer set-up at the county clerk's office to handle automobile licenses. County Clerk C. "Ollie" Robinson is almost as enthusiastic about these newfangled machines as the clerk in another county who advertised in the hometown newspaper, asking motor vehicle owners to come in early for their licenses, because "these computers have slowed us down."

### REPEAT THIS—AND DUCK

Here's one which just might put an end to the gentle art of manufacturing puns. It's how to catch a unique duck. Unique up on him. And how do you catch a tame duck? Tame way, of course.

### AMONG THE EVACUEES

Poor Joe Hall! The last few days haven't been what you might call halcyon for him. First, he had to watch his Kentucky Wildcats get bombed in the NCAA tournament by Middle Tennessee of the lowly OVC. Then he came here last Friday night to watch Todd May, of Virgie, in the 15th regional and ran into a bomb threat which emptied the gym of Mr. Hall and about 5,000 other less-publicized citizens.

Some still wonder if Coach Hall, in the mood he was in, would have voluntarily budged an inch if he had heard the fuse sizzling.

Until the "mad bombers" feel the full force of the law no school or public gathering is exempt from their madness.

### In District Court

Sentenced in district court, following guilty pleas or verdicts this week, were:

Ronnie Neely, Auxier Rd., drunk driving (DUI), criminal mischief, \$274.50 fine, 90 days' jail; Claude G. Mullins, overweight truck, \$165; Roy Smith, Bypro, DUI, \$100; Terry Sturgill, Lackey, DUI, no license, \$117, referred to driver ed. school; Billy Johnson, Manton, drunk, \$20, two days; Mickey Johnson, Manton, drunk, \$20, two days; Gary Wolfe, West Prestonsburg, drunk, \$20, two days; Robert Latta, Prestonsburg, drunk, \$10; Clyde Perry, Abbott, drinking on highway, \$10; Larry Calhoun, West Prestonsburg, drunk, \$10; Donald Lovern, Pikeville, drunk, \$10; David Paul Younce, Melvin, drinking on highway, \$10; Elizabeth Fitzpatrick, Middle Creek, drunk, \$10; Alex Hughes, Prestonsburg, drunk, \$10.

Johnny Lawson, Harold, Asa L. Bays, Prestonsburg, Forester Slone, Prestonsburg, and Jackie DeLong, East Point, overweight trucks, \$65, suspended in each case; Jerry Moore, Lackey, operating on revoked license, speeding, \$50, 10 days, probated, not to operate vehicle until license restored; Tommy F. Shell, Meta, speeding, \$22; Wilbur Conn, Martin, speeding, referred to state traffic school; Brenda L. Hunter, Langley, speeding, state traffic school; Arlen Shepherd, Jr., David, improper passing, state traffic school; Gregory Justice, Martin, improper passing, state traffic school; Otis W. Hayes, Pikeville, disregarding stop sign, state traffic school; Ralph King, Harold, speeding, \$24.50; Milton D. Mefford, Raceland, speeding, state traffic school; Alicia Ann Clark, Pikeville, speeding, \$34; Ricky J. Conn, Martin, speeding, state traffic school.

(Note: Defendants are customarily required to pay, in addition to any fine, \$25.50 in court costs).

--- 3 ---

(Continued from Page One)

tion was the arrest of Josten on a charge of theft by deception, and subsequent release on \$1,000 property bond of which one-tenth is required to be paid for release.

Although the Emergency and Rescue Squad had made public notice both by radio and in this newspaper that it had no connection with any calendar advertising, Josten, 41, of Lexington, said that he was acting in good faith on behalf of a Lexington firm which had employed him. He said his understanding was that the company had a contract with the Emergency and Rescue Squad here.

--- 2 ---

(Continued from Page One)

"an unfortunate situation" which, in effect, leaves the length of one or more life terms a matter for a parole board to decide.

The charges against Patrick coincided with those against his former brother-in-law, Noel. They were based on findings of a state forensic pathologist and a state forensic anthropologist, who reported in January, 1981 on their findings after examination of a charred body found in the Noel home at Wayland after it had burned Oct. 14, 1982. The body was identified as that of Neimi, an 18-year-old youth who was staying at the house with Noel.

At the time of the fire and until State Detective Danny Stumbo, Commonwealth's Attorney Allen and Coroner James J. Carter enlisted help of the pathologist and anthropologist, the body was believed to be that of Noel. Meanwhile, it was found that Noel had taken out a \$100,000 insurance policy on his own life, naming Patrick as his beneficiary.

Each of the defendants blamed the other for the killing of Neimi. Noel is now serving his sentence.

The legal restriction which Judge Pennington cited on consecutive life terms means that, regardless of the number of slayings alleged—a case point is the slaying of five persons allegedly by William Okie Bevens at Allen—conviction would, in effect, mean no more than one life term, and that subject to parole, unless the death penalty is imposed.

Allen said the penalty imposed on Noel, Patrick and Branham was the maximum that could have been won by jury trial, other than death.

The trial date for Bevens has not been set. Psychiatric examination was ordered for him last week, and a trial date is not expected until the psychiatrist reports his findings.

## Hammonds Is Wreck Victim

Jackie Ray Hammonds, 29, of Allen, was killed shortly after midnight Friday when his auto left KY 80 at Water Gap and ramed into roadside signs and guardrails. Ronnie Hatfield, of Prestonsburg, a passenger in the car, escaped almost without injury.

Hammonds, an employee of National Mines at Wayland, died of multiple head and neck injuries. Coroner Roger Nelson pronounced him dead at the scene, near the bridge crossing US 23 at Water Gap.

The coroner said Hammonds lost control of his car and struck traffic island signs. Windshield of the auto was shattered and the driver's vision apparently was blocked. The car then ran off the left side of the roadway, hit a guard rail, then crossed the highway to hit the guard rail on the opposite side, traveling about 250 feet after initial impact.

The victim was a native of Water Gap, the son of Harold Hammonds, of Prestonsburg, and the late Helen Louise Pack Hammonds. Besides his father, survivors include his widow, Vanessa Damron Hammonds, and two children, Jackie Ray, Jr. and Tamera Leigh, all of Allen; six brothers and two sisters, Harold, Jr. and Frankie Hammonds, both of Prestonsburg, Larry Gene Hammonds, Etna Green, Ind., William Lewis, Shawn and Joe Hammonds, all at home, Misses Carla Beth and Darlene Hammonds, both of Prestonsburg.

Funeral rites were conducted at 2 p.m. Monday from the chapel of the Floyd Funeral Home by the Rev. Danny Curry, and burial was made in the Davidson Memorial Gardens at Ivel.

## Calling Before Digging May Save Time, Money

Spring is the time to start a garden. But before you begin do yourself and your neighbors a favor and make a phone call.

Floyd county residents digging holes for gardens, fence posts, swimming pools or new house foundations may accidentally cut underground utility lines. And severed lines mean phone service, electric power or other utilities may be out at your house or a number of houses in your neighborhood.

"To prevent interruptions in electric, gas, water or telephone service, diggers should call the Kentucky Underground Utility Protection Center," Art Willett, manager, said. Personnel at the center will locate any underground lines.

"The center has been nicknamed BUD to remind you to call Before U Dig," he said. BUD's toll-free number is 1-800-752-6007.

First Birthday



Bradley Dustin Perry, son of John and Genevieve Perry, of Van Lear, celebrated his first birthday Sunday with a party at home. Celebrating with him were his maternal grandmother, Margie Morrison, and paternal grandmother, Thelma Osborne; aunts Kathlene Butcher, Carole Morrison, Daisy Morrison, and Geraldine Butcher, and cousins Shanna, Jason, Gary and Michael Butcher, Carla and Regina Morrison, Joey and Stevie Fannin and Little Chris Hensley. Also attending were Brenda and Jessie Powers. A Scooby-Doo cake and ice cream were served.

Retail Sales Training In Homemaker Program

The Displaced Homemaker Program at Prestonsburg Community College is sponsoring a retail sales training program. The target population is homemakers ages 40 and over, but younger homemakers may also apply. The training program will consist of six hours of classroom training per day for a period of about five weeks. A training allowance will be provided to eligible participants. Tentatively, the program will begin in mid-April. Applications are being taken by the Displaced Homemaker Program. For more information, contact the Displaced Homemaker Office at Prestonsburg Community College at 886-3863, Extension 255.

MEET FOR PRAYER BRUNCH

The ladies of the Martin Church of Christ met at the parsonage with the minister's wife, Mrs. Norene Madden, for a Saturday morning prayer brunch. Participating were: Nadine Conley, Ann Robinson, Joy Messer, Wilda Stout, Pam Elkins, Donna Branham, Liz Allen, Maggie Taylor, Edna Mae Click, Margaret Click, Vivian Grice, Tommie Whicker, Geneva Bailey and Area Bailey.

A devotional period followed with Maggie Taylor playing the piano and Pam Elkins and Ann Robinson leading the singing. Donna Branham read a poem, after which Margaret Click read the 23rd psalm: A reading on friendship by Vivian Grice closed with a reflection by Geneva Bailey.

WOMEN FOR CHRIST MEET

The Women for Christ met at the home of Mrs. Nadine Conley last Thursday. Coming events discussed included: Easter sunrise services, beginning at 6:00, with social hour afterwards; revival meeting with Frank Dye, April 1, 2, 3, beginning at 7:00 each evening. The ladies welcomed a new member, Mrs. Vivian Grice, to the circle. The next meeting will be April 8, at 7 p.m. at the home of Mrs. Norene Madden.

NOTICE OF INTENTION TO MINE

In accordance with the provisions of KRS 350.055, notice is hereby given that: Big "D" Excavating, Inc., P.O. Box 34, Betsy Layne, KY. 41605, intends to file an application for the surface disturbance mining of approximately 30.75 acres, located south of Harold in Floyd county. The proposed operation is approximately 1.1 miles south of State Route KY 2030's junction with Frog Branch and located 1.0 miles southeast of Honaker KY., latitude 37° 30' 34", longitude 82° 40' 15". The surface area to be mined is owned by: KY. Coal Co., Inc., Columbus Lawson. A brief description of the kind of mining activity proposed is: strip and auger. The application will be filed at the Bureau of Surface Mining Reclamation and Enforcement, Prestonsburg Regional Office, Prestonsburg, Kentucky, 41653.

Persons wishing to file written objection and/or request a formal administrative hearing in regard to the above described mine should notify the Department for Natural Resources and Environmental Protection within 30 days of the date of this notice. A copy of the newspaper clipping, must be attached to the written objection. The objection or request must reference No. 036-0106. Such objection or request must be forwarded to the Director of the Division of Permits, Bureau of Surface Mining Reclamation and Enforcement, Capital Plaza Tower, Frankfort, Kentucky 40601.

2. Notice is hereby given provided pursuant to 30 CFD 715.13 (d) (10) and KRS 350 that the proposed post mining land use does not constitute a change from the pre-mining land use. Public comment regarding a proposed change in land use may be submitted to the address listed above.

# Murphy's MART

WEDNESDAY THRU SATURDAY MARCH 17-18-19-20

## SPRING THAW SAVINGS

LOTS OF BIG BUYS!

SUPER LOW PRICES!

**LUCKY SPECIAL PURCHASE!**  
**MEN'S DESIGNER JEANS**  
**AT OUR SUPER LOW PRICE**

**19<sup>96</sup>**  
DISCOUNT!

Popular 5-pocket western jeans, designed with chic and labeled Sasson® 100% navy cotton denim. Waists: 28-38. Unhemmed legs. Sorry, no rainchecks. At least 60 per store.

13 Inch  
**Portable Color Television**  
Regular \$286

**\$229**  
Save \$57!



13" DIAGONAL MEAS.



**AM/FM PORTABLE 8-TRACK TAPE PLAYER**

- Automatic or pushbutton channel selector
- Plastic cabinet
- Fold-away handle
- Batteries not included

**24<sup>94</sup>**  
SAVE '20

**Kraco Dashmaster**  
In-dash/Under-dash Pushbutton Radio with 8-track Stereo Player.

Regular \$149.94  
**\$88**  
Mo KID575E

**LUCKY SPECIAL PURCHASE!**  
**MEN'S DESIGNER JEANS**  
**AT OUR SUPER LOW PRICE**

**19<sup>96</sup>**  
DISCOUNT!

Popular 5-pocket western jeans, designed with chic and labeled Sasson® 100% navy cotton denim. Waists: 28-38. Unhemmed legs. Sorry, no rainchecks. At least 60 per store.

Reg. \$454

**\$377**

**GE Microwave**  
Model JET 108  
1.3 cu. ft. capacity with many extra features for convenience cooking.

Regular \$179.94  
**SALE \$66**

**Polaroid® SX70 Sonar One-Step**

**FAVORITE CANDY BARS BONUS 7-BAR PKG. 137**

Extra-value bonus pack of Snickers®, Milky Way®, 3 Musketeers® or Mars®. Ideal for lunch boxes and snacks!

**Coca-Cola, Sprite, Tab**  
6 pak 16.9 oz.  
**188**

**MEN'S KNIT SPORT SHIRTS**  
**888**  
Regular \$10.96

Fashion winners. Collared V-neck or button placket styles... two with pocket. Solids with striped trim. Poly/cotton. S,M,L,XL.

SORRY, NO RAINCHECKS. AT LEAST 36 PER STORE.

Plastic  
**Baseball Caps**  
**197**  
Your Favorite Teams

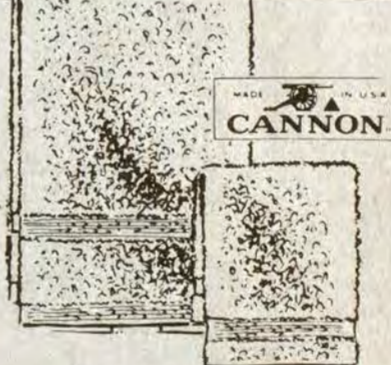

**BATH TOWEL 157**  
**HAND TOWEL 117**  
**WASHCLOTH 77c**

**"CONTEMPO" KNIT BATH COLLECTION**  
New open look of cotton and polyester with all-cotton loops. Pastel solid colors. No rainchecks. At least 85 per store.

**SPACE-SAVING E-Z STACK CHAIR**  
**\$1088**  
SAVE 6.56

Hi-impact plastic molded seat. Chrome-plated tubular steel frame for strong support. Chocolate, almond, black.

STACKABLE FOR EASY STORAGE  
SOME ASSEMBLY REQUIRED



**EXTRA-SPECIAL BUY! BIG SAVINGS!**  
**TIER AND VALANCE SETS**  
**IN THREE POPULAR LENGTHS**

**YOUR CHOICE 199**  
Sorry, no rainchecks. At least 155 per store.

Choice of heavy and open-weave textures. Unusual quality and style at this special low price.

**2 / \$3**  
For  
Regular \$1.97

**WOVEN SCATTER RUG**  
Reversible multicolor. 19" x 33" approx. size.

**York Space Saver Stereo System**  
AM/FM Cassette and 8-Track

Regular \$329  
**\$277**  
SAVE \$52

3-Pc.  
**Wicker Set**  
Regular \$164.88  
**79<sup>95</sup>**  
SAVE \$84.93  
2 Chairs and Table



**NATURAL WICKER BREAD BASKETS**  
**SPECIAL PRICE! 2 \$1**  
FOR

Unusual fine craftsmanship. Great for bread and many other uses. Get several! No rainchecks. At least 385 per store.

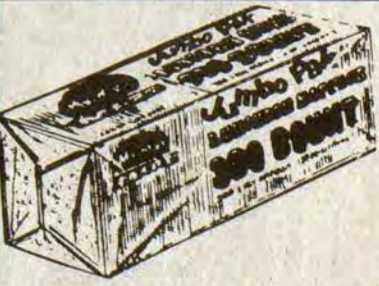

**Murphy's JUMBO-PAK PAPER NAPKINS**  
LIMIT 2 Reg. \$1.96  
**119**  
PACKAGE OF 300

**Murphy's BATHROOM TISSUE**  
LIMIT 2 Reg. \$2.52  
**189**  
8-ROLL PACKAGE

MANY MORE UNADVERTISED SPECIALS THROUGHOUT THE STORE! SAVE BIG!



In order to serve everyone, we reserve the right to limit quantities. Sorry, no sales to dealers. Regular prices may vary by store.

HURRY IN NOW FOR OUR MONEY-SAVING BUYS!

Weddington Plaza

Mon. - Sat. — 9 - 9  
Sunday — 11 - 6

Miss Griffith, Mr. Calhoun Wed



Miss Melissa Griffith, daughter of Mr. and Mrs. William E. Griffith, of Prestonsburg, was united in marriage to Mr. Timothy Calhoun, son of Mr. and Mrs. Arlen Calhoun, also of Prestonsburg, at 1 p.m., Feb. 13, at the First Assembly of God Church in West Prestonsburg.

The Rev. Bobby J. Spencer performed the double-ring candlelight ceremony. The sanctuary was enhanced with greenery and spiral brass candelabra holding tall, white tapers.

Nuptial music was played by Miss Debbie Snyder, Nell Rose Caudill, Martha Burke, and Mr. David Leslie. Mary Lynn Wright was soloist. Selections included "Longer" and "Theme from Ice Castles."

Given in marriage by her father, the bride wore a victorian chapel-length gown of white chantilly lace. The bodice featured front and back ruffle trimmed sheer yokes and long, fitted lace sleeves. The back of the gown, with row upon row of chantilly lace, formed the chapel train. Miss Griffith wore a matching Chantilly lace fingertip veil and carried a bouquet of white carnations, miniature pink roses and baby's breath.

Miss Susan Key, aunt of the bride was maid of honor. Bridesmaids were Miss Bobbie Shepherd, and Miss Sue Calhoun, sister of the groom. All attendants were attired in floor-length gowns of blush rose jersey. A matching cape featured a ruffled embroidered edge.

Mr. Randall Calhoun, brother of the groom, was best man. Groomsmen were Mr. Donald Calhoun, also brother of the groom, and Mr. Keith Mullins. Keith Slone and Greg Slone served as junior ushers.

The flowergirl was Kimberly Calhoun, sister of the groom. Kevin Calhoun, brother of the groom, was ringbearer. Melissa D. Slone, namesake and god-child of the bride, served as train-bearer. Miss Debbie Calhoun served at the guest register.

Mrs. Griffith, mother of the bride, chose a street-length jacket dress of orchid jersey. Mrs. Calhoun, mother of the groom, wore a floor-length gown of lavender jersey with a matching, deep orchid print jacket. Wedding arrangements were made by Formal Affairs, Ltd and Posie Peddler. Following the ceremony, a reception was held in the church annex. Assisting at the reception were Mrs. Alma Key, grandmother of the bride, Miss Debbie Calhoun and Miss Maria Mullins.

The couple is residing on Spurlock Creek near here.

MAYTOWN NEWS

Mr. and Mrs. Tom Salisbury and Mrs. Denny, of Beaver, Ohio, called on Mr. and Mrs. Claude Webb and Mrs. Rebecca Salisbury recently while on their way to Florida.

Correction: Mrs. Hattie Collins, who was listed as a patient at Mountain Manor Rest Home, is a patient at Riverview. We are sorry if this has caused any inconvenience to those wishing to visit or send cards.

Mrs. Jeffery Patton (nee, Pamela K. Lykens) was given a household shower Saturday evening, at the Maytown First Baptist Church. Hostesses were Diann May, Ruth Martin, Ruby Halbert, Alva Flanery, Susan Patton, Glenna Lykens, Gloria Jones, Pamela Martin, Phyllis A. Ousley, Deborah Hagans, Belinda J. Halbert, Altonette Bentley, Teresa Patton, Sharon Jones, Bethel Click, Mabel Hensley and Phyllis B. Ousley.

Barry Click was in Nashville Tenn. several days last week on business. He was accompanied there by his mother, Mrs. Bertha Click, who visited Mrs. Fanny Hyden and family. Mrs. Hyden, formerly of Maytown, recently moved to Nashville.

Mrs. Delano Hagans was honored with a stork shower March 14 at the Maytown lunchroom.

Patrick Boyd, small son of Mr. and Mrs. Eddie Boyd, will undergo open heart surgery Tuesday at U.K. Medical Center in Lexington. His parents and grandparents are in Lexington to be near him.

Mr. and Mrs. George Gray have been spending time with his father, George Gray, Sr., of Bull Creek, who is very ill.

Mrs. Don Martin and family have moved from Hunter to next door to her parents, Mr. and Mrs. Charlie Patton, here.

Mr. and Mrs. James E. Allen, Joy Martin and Norvell Fetty spent the day Saturday in Huntington.

WEIGHT CONTROL CLASS AT W'WRIGHT

The Wheelwright weight control and exercise group will now be meeting at the Wheelwright branch of the health department. The group will meet every Wednesday night at 7. Few participants are always welcome.

HONORED WITH SHOWER

A personal shower honoring Miss Judy Ann Hyden was given Saturday, March 6, at the home of Mrs. Sherry Goebel on Riverside Drive. The house was decorated with candles and pastel colors throughout. Many friends gathered to express congratulations and best wishes to Miss Hyden and she was presented with many lovely gifts. Hostesses were Mrs. Sharon Sammons, Mrs. Sara Cross, Mrs. Stephanie Turner, Miss Tomi Sue Branham, Mrs. Bonnie Porter, Mrs. Deborah Thomas, Mrs. Sherry Goebel, Mrs. Betty Ann Calhoun, and Miss Sally Ann Goebel.

Help as much as you can.



Together, we can change things.

A Public Service of This Newspaper & The Advertising Council

DENTAL OFFICE

DR. CARLOS BLANKENSHIP  
DR. STEPHEN JEFFREY  
DR. GARY SHOPA

WISH TO ANNOUNCE THEIR OFFICE IN PRICE, KY. WILL BE OPEN 4 DAYS A WEEK DUE TO INCREASED PATIENT DEMAND. MEDICAL CARDS & DENTAL INSURANCE WELCOME.

CALL TOLL FREE 1-800-432-9027

FRIDAYS, CALL 377-2566

Times Want Ads Get Results!

OLEIKA TRAIL 70's & SONS OF THE DESERT

—PROUDLY PRESENT—

THE 11th ANNUAL OLEIKA SHRINE



INTERNATIONAL CIRCUS

MON., APRIL 19

AT THE

PRESTONSBURG HIGH SCHOOL FIELDHOUSE

PERFORMANCES: 3 P.M. & 7:30 P.M.

ADVANCE TICKET SALES \$4 AT THE DOOR \$5

Coach Eby To Speak At Youth Rally Here



The public is being invited to hear Coach Floyd Eby, of Coldwater, Mich., who will be the featured speaker at the youth rally to be held at 7 p.m. Friday, March 19, at the First United Methodist Church here.

Mr. Eby, who flies his own plane to all parts of the United States in Christian service, is a teacher, athletic coach, scientist and representative of the Gideons.

On the following day at 6 p.m. Coach Eby also will be the guest-speaker at the Pastors' Appreciation Banquet and Gideon rally at May Lodge, Jenny Wiley State Park. (Adv.)

Says Not Jailer's Duty

The 1979 Legislature passed a bill taking all janitor work and the responsibility of all courthouse duties from the Jailer. The Fiscal Court is now in charge.

LAWRENCE HALE, Jailer

School children across the country are participating in the American History Month Essay Contest sponsored by the Daughters of the American Revolution. The title for the essay is "A Famous American Born in February." One of these famous Americans is William Henry Harrison, while serving as governor of the Indiana Territory, he fought the Indians at Tippecanoe and was victorious. He became the ninth President of the United States of America, and unfortunately served only one month before he died of pneumonia.

AN INNOVATIVE REAL ESTATE FIRM



GOBLE-ROBERTS—The right place at the right time at the right price. Approximately 1 1/2 acres loaded with fruit trees and shrubs, with garden area. House has 1,000-sq. ft., 2 bedrooms, 1 bath, living room, kitchen and dining area, carport. Priced to move.



PRESTONSBURG—A house with country charm, and a city location. A house made for just plain good living, which features 4 bedrooms, 2 1/2 baths, large family room with fireplace, country kitchen, above-ground pool, and all conveniences.

RON LAWSON, BROKER

PHONE 886-9100 • 60 NO. LAKE DRIVE • PRESTONSBURG

- SCOTT MOORE, Salesman, 886-1299
- FRANCES COOLEY, Saleslady, 874-2088
- HANSEL COOLEY, Salesman, 874-2088
- JOYCE SHORT ALLEN, Saleslady, 886-2523
- PATRICIA J. RUTHERFORD, Saleslady, 437-4674
- RICK MORGAN, Salesman, 886-2053
- LORENA WALLEN, Saleslady, 886-2818
- RON WOOTEN, Salesman, 886-8898
- BILL CRUM, Salesman, 874-2063
- MORRIS HYLTON, JR., Salesman, 874-9033
- JOHN GRIFFITH, Salesman, 886-1750
- QUENTIN CASTLE, Salesman, 297-3027

- ABBOTT CREEK—Fantastic financing!
- W. VAN LEAR—1,000-sq. ft. house with stone and cedar exterior.
- MT. PARKWAY—1,200- SOLD fireplace, fenced yard.
- PRATER CREEK—2,000-sq. ft. ranch. REDUCED PRICE.
- ESTILL—Well-maintained 2-story older house with 5 bedrooms.
- PRESTONSBURG—3,000-sq. ft. living area. Exceptional home.
- ABBOTT MT.—5-bedro. UNDER CONTRACT. \$59,000.
- LANCER—House and 10 acres land, approximately. REDUCED!
- ABBOTT CREEK—Lots! Lots! Priced to sell!
- AUXIER—Older two-story house, with approx. 9 acres of land.
- DAVID ROAD—Country home. 12 acres.
- ESTILL—4-bedroom, \$35,000?

- ROLLING ACRES—New listing. Large lot. Brick house.
- WILSON CREEK—97 acres. 3,000-sq. ft. house. Exclusive!
- CLARK ADDITION—Starter home. \$58,000.
- BRANHAM VILLAGE—Spacious and Gracious tri-level. REDUCED.
- AUXIER—Prev SOLD Decial-of-Month.
- ABBOTT—3-bedroom ranch. \$35,000.
- LICK BRANCH—Baby farm within three miles of town.
- ABBOTT—Unique brick house with in-ground pool.
- BRIARWOOD—Super house in a desirable location.
- ABBOTT—Ranch style. Assume county bond money.
- MT. PARKWAY—New bi-level English tudor for sale or trade.
- DAVID—Passive solar design. Mid-50's.
- DICKEYTOWN—3 bedroom, extra lot. Mid-50's.

THANK YOU LOWELL SAMONS

The following names are names of people in Right Hand Fork of Big Branch who wish to thank Lowell Samons, our magistrate, for working on our road.

- George Anna Case
- Lowell Case
- R.J. Kidd
- Rita Kidd
- Simon Kidd
- Rosa Kidd
- John H. Case
- Nancy Case
- Timothy Case
- Evaleen Case
- Sharon Kidd
- Timmy Kidd
- Edna Harrison
- Utah Harrison
- Lottie Yates
- Frank Yates
- Glenn Damron
- Norman Damron
- Estil Damron
- Rosie Damron
- Edessel Case
- Graham Parsons
- Tennie Parsons



**FOR SALE BY OWNER**  
Located at Stanville, Ky.

This beautiful, quality-built 3,100-sq.-ft. tri-level home, with the best of everything, featuring: 4 large bedrooms, 3 1/2 baths, living room, dining room, family room with fireplace, gameroom, large built-in kitchen with Sears built-in appliances and a utility room, a 2-vehicle attached concrete carport and a 10x18 room (ideal for office or work shop).  
Sets on approximately 5 acres of land.  
For more information, call:  
606-478-5275 or 606-478-9832

**None Now Receiving Benefits Affected by Court Rule, Claim**

Officials of the United Mine Workers of America and the UMWA Health and Retirement Funds (an operation separate and independent of the Union) last week emphasized that none of the people currently receiving health or pension benefits, or both, will be affected in any way by a March 8 ruling by the U.S. Supreme Court.

The nation's highest court upheld a district court ruling that widows whose 1950s pension-eligible husbands died prior to 1975 are not entitled to lifetime health benefits. As the court of last resort, the Supreme Court overturned a ruling by a court of appeals.

A class action suit had been taken to a district court by two Kentucky widows whose husbands were working miners with sufficient time in the mines to be eligible for a pension when the men died. At the time their husbands died, the 1950 Trust Fund provided a \$5,000 death benefit to these widows, plus five years of health care coverage.

At the same time, widows of pensioners who died were entitled to a \$2,000 death benefit for their husbands and two years of health care coverage.

During the 1974 UMWA-Bituminous Coal Operators' Association contract negotiations, the union proposed that all widows of active and retired miners be provided lifetime health benefits, but this could not be negotiated into the contract for two reasons.

First, neither the UMWA nor the BCOA could determine how many of those widows would be involved. Second, neither the operators nor the Union could determine how much the benefits would cost the operators.

Still another factor, according to UMWA and Funds officials, was that negotiations were nearing a conclusion

as the 1971 UMWA-BCOA contract expired. Neither side wanted an extended strike in the coalfields.

Regarding the Supreme Court decision, both UMWA and Funds officials emphasized, "No one who is currently receiving health and (or) pension benefits from the Funds has anything to worry about."



**BETTY'S BEAUTY SHOP**

MAIN ST., MARTIN  
IN DR. HYDEN'S BLDG.  
TEMPORARY PHONE:  
**285-3209**

**Public Meeting**

The Watergap Baptist Church is in the process of opening a private Christian Academy for Prestonsburg and the surrounding areas. There will be a public meeting held at the Watergap Freewill Baptist Church on Sunday, March 28, at 2 p.m. to take preliminary enrollment and to answer any questions you may have concerning the school. A Beka Book representative from the Pensacola Christian Academy in Pensacola, Florida will be there to help answer questions concerning the literature that will be used in the school.

The Christian Academy will offer a nursery class (all day), a kindergarten (all day), and grades one through three. We will have certified teachers teaching all grades. If you have an interest in the school, please attend this meeting or contact me at 886-1688.

Pastor of Watergap Freewill Baptist Church  
**REVEREND DANNY CURRY**

"Here's #12 of my 17 reasons why H&R Block should prepare your taxes."

*Henry W. Block*

**REASON #12: The changing tax laws.**

The Economic Recovery Tax Act of 1981 affects every taxpayer, regardless of income. Your H&R Block tax preparer can show you how the new tax law helps you save money on your 1981 taxes, and point out changes that could affect your taxes in 1982.

**H&R BLOCK**

THE INCOME TAX PEOPLE

17 reasons. One smart decision.

**Prestonsburg**  
8B Richmond Plaza  
Open Weekdays, 9-7  
Sat., 9-5 Phone 886-3685

**Martin**  
Main Street  
Open Weekdays, 9-6  
Sat., 9-5 Phone 285-9879

**Attend Training Course For Coroners at Richmond**

Roger Gene Nelson, coroner of Floyd county, has recently returned from attending the 36-hour coroners' basic training course which was conducted at the Bureau of Training in Richmond, Kentucky. The coroners' training course was presented by the Kentucky Bureau of Training, Dept. of Justice, and the Kentucky Medical Examiner Program. Coroners and deputy coroners attending the course studied a curriculum containing forensic pathology, forensic anthropology, death scene investigation, case preparation, inquests, legal subjects and other topics relating to the office of the coroner.

<p><b>PRICE SMASHER!</b> COTTONELLE TISSUE 4-Roll <b>99¢</b> GOOD WITH 1 FILLED CARD</p>	<p><b>PRICE SMASHER!</b> PUREX BLEACH Gal. <b>69¢</b> GOOD WITH 1 FILLED CARD</p>	<p><b>PRICE SMASHER!</b> KRAFT MIRACLE MARGARINE 1-Lb. Qtrs. <b>19¢</b> GOOD WITH 1 FILLED CARD</p>	<p><b>PRICE SMASHER!</b> BES-PAK TRASH CAN LINERS 10-Ct. <b>39¢</b> GOOD WITH 1 FILLED CARD</p>	<p><b>PRICE SMASHER!</b> GOLD KIST WIENERS <b>19¢</b> GOOD WITH 1 FILLED CARD</p>	<p><b>PRICE SMASHER!</b> COCA-COLA 8-Pak 16-Oz. <b>99¢</b> Plus Deposit GOOD WITH 1 FILLED CARD</p>
<p><b>ARMOUR CANNED HAMS</b> 3-Lb. Can <b>\$5.99</b></p>	<p><b>U.S. CHOICE ROUND BONE SHOULDER ROAST</b> <b>\$1.59</b> Lb.</p>	<p><b>DREAM WHIP TOPPING</b> <b>\$1.19</b></p>	<p><b>SUNLIGHT DISH LIQUID</b> <b>\$1.29</b></p>	<p><b>BATH SIZE IVORY SOAP</b> <b>3/89¢</b></p>	<p><b>PRICE SMASHER!</b></p> <p><b>Here's how you save money:</b></p> <ol style="list-style-type: none"> <li>You get one Price Smasher seal for each \$1 you spend (excluding products restricted by law).</li> <li>Paste 36 Price Smasher seals on each saver certificate (available at the checkout).</li> <li>Each filled certificate can be redeemed for the Price Smasher special saving of your choice.</li> <li>Look for this symbol in our ads and in the store to identify the weekly Price Smasher specials.</li> </ol> <p>• QUANTITY RIGHTS RESERVED • NOT RESPONSIBLE FOR PRINTER'S ERRORS. • PRICES EFFECTIVE</p>
<p><b>U.S. CHOICE CHUCK ROAST</b> <b>\$1.39</b> Lb.</p>	<p><b>EXTRA LEAN GROUND BEEF</b> <b>\$1.59</b> Lb.</p>	<p><b>POST 11-OZ. COCOA OR FRUITY PEBBLES</b> <b>\$1.39</b></p>	<p><b>DOWNY 64-OZ. FABRIC SOFTENER</b> <b>\$2.39</b></p>	<p><b>30-OZ. BIZ</b> <b>\$2.19</b></p>	
<p><b>U.S. CHOICE CHUCK STEAKS</b> <b>\$1.59</b> Lb.</p>	<p><b>ARMOUR VERI-BEST QUARTER PORK LOINS</b> <b>\$1.29</b> Lb.</p>	<p><b>CYCLE 14 1/2-OZ. DOG FOOD</b> <b>2/79¢</b></p>	<p><b>REYNOLDS PLASTIC WRAP</b> <b>89¢</b></p>	<p><b>HY-TOP QT. DETERGENT</b> <b>\$1.49</b></p>	
<p><b>THE VALUE TRAIL ALWAYS LEADS TO SUPERIOR!</b></p>	<p><b>SELECTO SUNRISE BOLOGNA</b> <b>79¢</b> Lb.</p>	<p><b>GRAVY TRAIN 25-LB. BAG DOG FOOD</b> <b>\$7.79</b></p>	<p><b>HY-TOP QT. DETERGENT</b> <b>\$1.49</b></p>	<p><b>HY-TOP FROZEN ORANGE JUICE</b> <b>99¢</b> 12-Oz.</p>	
<p><b>Track down our best-in-the area food buys!</b></p>	<p><b>SELECTO HAM</b> <b>\$2.69</b> Lb.</p>	<p><b>BIRDS EYE BROCCOLI SPEARS</b> <b>69¢</b> 12-Oz. Pkg.</p>	<p><b>HY-TOP CHEESE FOOD SINGLES</b> <b>\$1.39</b> 12-Oz.</p>	<p><b>U.S. NO. 1 IDAHO POTATOES</b> <b>\$1.99</b> 10-Lbs.</p>	
<p><b>ARMOUR BACON</b> 12-Oz. Pkg. <b>\$1.39</b></p>	<p><b>ARMOUR 1-LB. BOLOGNA</b> <b>\$1.49</b></p>	<p><b>BIRDS EYE AWAKE</b> <b>69¢</b> 12-Oz. Pkg.</p>	<p><b>HY-TOP FROZEN ORANGE JUICE</b> <b>99¢</b> 12-Oz.</p>	<p><b>WHITE OR PINK GRAPEFRUIT</b> <b>\$1.49</b> 5-Lb. Bag</p>	
<p><b>ARMOUR 1-LB. BOLOGNA</b> <b>\$1.49</b></p>	<p><b>MAXWELL HOUSE 1-LB. CAN COFFEE</b> <b>\$2.49</b></p>	<p><b>CRISCO 48-OZ. OIL</b> <b>\$2.39</b> 14-Oz.</p>	<p><b>HY-TOP FROZEN ORANGE JUICE</b> <b>99¢</b> 12-Oz.</p>	<p><b>RED DELICIOUS APPLES</b> <b>\$1.19</b> 3-Lb. Bag</p>	
<p><b>ARMOUR 1-LB. BOLOGNA</b> <b>\$1.49</b></p>	<p><b>MAXWELL HOUSE 1-LB. CAN COFFEE</b> <b>\$2.49</b></p>	<p><b>CARNATION EVAPORATED MILK</b> <b>2/99¢</b> 14-Oz.</p>	<p><b>HY-TOP FROZEN ORANGE JUICE</b> <b>99¢</b> 12-Oz.</p>	<p><b>RED DELICIOUS APPLES</b> <b>\$1.19</b> 3-Lb. Bag</p>	

**SUPERIOR MARKET**  
Located on Jones Fork Between Lackey and Mousie  
PHONE 946-2559  
STORE HOURS:  
Mon.-Sat. 8-7  
Sunday 10:30-7

**THE VALUE TRAIL ALWAYS LEADS TO SUPERIOR!**

Track down our best-in-the area food buys!

We Reserve The Right To Limit Quantities.

Travel Just a Little Way and See How You Save!

Below Are Approximate Distances to our Store:

- Garrett, 3 Miles
- Hindman, 12 Miles
- Hueysville, 5 Miles
- Langley, 7 Miles Lackey & Mousie, 1 Mile
- Martin, 8 Miles McDowell, 9 Miles
- Pippa Passes, 7 Miles
- Prestonsburg, 22 Miles Topmost, 7 Miles
- Salyersville, 25 Miles Wayland 4 Miles
- Wheelwright, 12 Miles

# Growing Child

By LYNN HOLLAND  
**THE IMPORTANCE OF TALKING TO A BABY**  
 Growing Child, the monthly child development newsletter, reports that from birth on, an infant vocalizes—makes noise with his voice. (In fact, there is even some evidence that suggests he may do this at times even before he is born.)

The first sounds the baby makes are cries. These are his response to body feelings such as hunger, pain, or other discomfort. At first, when the baby is content, he will sleep most of the time. Soon, though, he will begin to make sounds of contentment.

When parents attend to the different sounds of comfort or discomfort, they are helping establish a communication system which is crude at first but which is very important. The system works like this: one person makes sounds and another person does things in response to those sounds.

The infant's inborn gifts also include a tendency toward listening and responding. Newborns are known to respond to sudden, loud noises by moving their entire bodies at once or by an increase in breathing or heart rate. Biologists think that the infant, like the very young animal, is born to respond to a wide range of sounds which aren't specific.

Very quickly, though, the infant's response becomes more specific to the sounds he hears from his parents. He learns to associate a soothing voice with pleasant situations, a smiling face and loving words. Parents who continually talk to their babies during bathing, feeding, dressing and playing are shaping the child's future communication skills.

If a child doesn't have words to listen to, his language development will be affected. It is obvious that a hearing defect will seriously interfere with a child's language and speech development. It is also important to realize that the absence of tender loving talk from a parent will be almost as serious a handicap. So talk to your baby!

For more information on the social and physical development of children, write to Growing Child, PO Box 620N, Lafayette, IN 47902. Be sure to include child's birthdate when writing.

## Insects May Lurk In Stored Foods

Insects are nature's biggest pest, and they always seem to be causing problems for the homeowner. Many homeowners only think of pest problems in their lawns and gardens or the little beasts that run from the refrigerator to the sink, when you turn on the lights at night to get a drink of water. But with warmer weather coming on, they may be finding more insects in their home—in foods.

Insect infestation in stored foods is not uncommon, according to Dr. Doug Johnson, Extension entomologist in the University of Kentucky College of Agriculture. "Insect problems in foods should not be ignored because they will not go away."

There seem to be more insect problems in the summer, since eggs hatch when the weather gets warmer, said Sue Burrier, UK Extension foods and nutrition specialist. Insects can be found in most dry products in the kitchen, she said. Cornmeal, flour, oatmeal, crackers and popcorn are a few of the foods in which insects commonly can be found. Dry products should be kept in the refrigerator during the summer months, Burrier said, since this prevents the eggs from hatching.

Prevention is the best method of controlling pests in foods. "Pests can't breed as fast in a clean home."

Avoid spilled and uncovered foods, since these are especially attractive places for infestation to start, he said. Keep foods in sealed containers.

Packaging is often the vehicle that enables insects to get into your food, said Burrier. "Insect eggs can get caught in the folds of packaging on products such as cornmeal. As long as these products are kept in the refrigerator the insects are dormant and will cause no problems. The warmer the area, the more active the insects."

Poorly-packaged dog food or bulk grain products can be paths for insects to enter the home, according to Johnson. "Carefully examine the products before bringing them into your house. Look for insects in the folds of packaging."

Get rid of old boxes, and stacks of magazines and newspapers, since these are good places for insects to reproduce, said Johnson. Preventing insects from entering your home is another good measure. "Insects may fly or crawl in unscreened windows and through spaces under loose-fitting doors."

If you discover an insect problem, Johnson recommends one of the following methods to get rid of the problem. "Heat treatment at 140°F for 30 minutes or cold treatment, 0°F for four days, will kill the insects generally found in grain products such as flour, cornmeal, oatmeal and crackers." Once treated, foods should be stored in a clean container with a tight fitting lid.

Also, clean the area where the food was stored with warm soapy water and put down new shelf paper, Burrier advised. Any products that are heavily infested should be discarded—outside.

 8 OZ. SIZE <b>PEPTO BISMOL</b> LIQUID \$2.75 MFG. SUGGESTED VALUE <b>\$1.49</b> WITH THIS COUPON LIMIT 1 PER COUPON GOOD THRU 3/24/82	 14 OZ. SIZE <b>COMET</b> CLEANSER WITH CHLORINOL ONLY!  <b>29c</b> WITH THIS COUPON LIMIT 1 PER COUPON GOOD THRU 3/24/82	 BIG 84 OZ. SIZE <b>TIDE</b> LAUNDRY DETERGENT ONLY!  <b>\$2.99</b> WITH THIS COUPON LIMIT 1 PER COUPON GOOD THRU 3/24/82
---	--	---

# IT'S FUN TO CLIP 'N SAVE AT YOUR SUNDRY STORE!!

SHOP EARLY! AVAILABLE ONLY WHILE SUPPLIES LAST!

 GREAT WAY TO SAVE MONEY! 9 PC. RAYCINE HOME HAIR TRIMMING SET ONLY! <b>\$10.99</b>	 <b>SUNDRY STORES</b>	FAMILY GARD II SMOKE DETECTOR COMPLETE WITH 9 VOLT BATTERY ONLY!  <b>\$12.88</b>
---	---	---

 BOX OF 12 Stayfree mini-pads ONLY! <b>\$1.09</b> WITH THIS COUPON LIMIT 1 PER COUPON GOOD THRU 3/24/82	 BOX OF 30 Stayfree mini-pads ONLY! <b>\$2.39</b> WITH THIS COUPON LIMIT 1 PER COUPON GOOD THRU 3/24/82	ENTIRE STOCK OF "CODE A" LP ALBUMS ONLY! <b>\$5.99</b> PRICES GOOD THRU 3/24/82	 4-ROLL PKG. CHARMIN TOILET TISSUE ONLY! <b>\$1.19</b> WITH THIS COUPON LIMIT 1 PER COUPON GOOD THRU 3/24/82	 BOX OF 12 OVERNIGHT PAMPERS DISPOSABLE DIAPERS ONLY! <b>\$1.88</b> WITH THIS COUPON LIMIT 1 PER COUPON GOOD THRU 3/24/82
 PKG. OF 16 SUPER JOHNSON & JOHNSON O.B. TAMPONS \$2.19 MFG. SUGGESTED VALUE <b>\$1.59</b> WITH THIS COUPON LIMIT 1 PER COUPON GOOD THRU 3/24/82	 PKG. OF 30 SUPER PLUS JOHNSON & JOHNSON O.B. TAMPONS \$3.75 MFG. SUGGESTED VALUE <b>\$2.99</b> WITH THIS COUPON LIMIT 1 PER COUPON GOOD THRU 3/24/82	<b>VIDAL SASSOON</b> THREE SIMPLE STEPS TO BEAUTIFUL HAIR STEP 1: CLEANSE STEP 2: CONDITION STEP 3: SEAL AND PROTECT 	 JUMBO ROLL SIZE BOUNTY TOWELS ONLY! <b>88c</b> WITH THIS COUPON LIMIT 1 PER COUPON GOOD THRU 3/24/82	 BOX OF 200 WHITE OR ASSORTED PUFFS FACIAL TISSUES ONLY! <b>69c</b> WITH THIS COUPON LIMIT 1 PER COUPON GOOD THRU 3/24/82
 8 OZ. SIZE Shower to Shower DEODORANT BODY POWDER <b>\$1.69</b> WITH THIS COUPON LIMIT 1 PER COUPON GOOD THRU 3/24/82	 13 OZ. SIZE Shower to Shower DEODORANT BODY POWDER <b>\$2.49</b> WITH THIS COUPON LIMIT 1 PER COUPON GOOD THRU 3/24/82	8 OZ. SIZE REGULAR OR EXTRA GENTLE SHAMPOO ..... <b>\$2.19</b> 6 OZ. SIZE EXTRA GENTLE FINISHING RINSE ..... <b>\$2.19</b> 1 OZ. SIZE PROTEIN PAC TREATMENT ..... <b>\$1.37</b> 12 OZ. SIZE SHAMPOO ..... <b>\$2.79</b> 4 OZ. SIZE PROTEIN OR EXTRA GENTLE RE-MOISTURIZING CREAM ..... <b>\$3.49</b> 7 OZ. SIZE REGULAR OR EXTRA HOLD HAIR SPRAY ..... <b>\$2.47</b> 8 OZ. SIZE NON-AEROSOL HAIR MIST ..... <b>\$2.47</b> 8 OZ. SIZE NON-AEROSOL HAIR SPRAY ..... <b>\$2.47</b>	GOOD FOR 25¢ CASH WITH YOUR PURCHASE OF ANY 45 RPM RECORD 	12 OZ. size "GEE YOUR HAIR SMELLS TERRIFIC SHAMPOO" \$2.75 MFG. SUGGESTED VALUE <b>\$1.69</b> WITH THIS COUPON LIMIT 1 PER COUPON GOOD THRU 3/24/82
 16 OZ. SIZE BABY MAGIC LOTION \$4.39 MFG. SUGGESTED VALUE <b>\$3.39</b> WITH THIS COUPON LIMIT 1 PER COUPON GOOD THRU 3/24/82	 16 OZ. SIZE BABY MAGIC BATH \$3.99 MFG. SUGGESTED VALUE <b>\$2.99</b> WITH THIS COUPON LIMIT 1 PER COUPON GOOD THRU 3/24/82	12 OZ. SIZE PLANTERS MIXED NUTS ONLY! <b>\$3.39</b> WITH THIS COUPON LIMIT 1 PER COUPON GOOD THRU 3/24/82	16 OZ. SIZE PLANTERS DRY ROASTED PEANUTS ONLY! <b>\$1.99</b> WITH THIS COUPON LIMIT 1 PER COUPON GOOD THRU 3/24/82	

 #175 STANDARD ELECTRA MIST STEAM <b>CURLING IRON</b> SOFT VISIBLE STEAM FLOW, NO STICK SURFACE, COOL TIP FOR EASE & COMFORT <b>\$3.99</b> WITH THIS COUPON SALE PRICED LIMIT 1 PER COUPON GOOD THRU 3/24/82	 FULL 1/2 GAL. SIZE <b>PUREX BLEACH</b> ONLY! <b>39c</b> WITH THIS COUPON LIMIT 1 PER COUPON GOOD THRU 3/24/82	 18 OZ. SIZE <b>SNO BOL</b> DISINFECTING TOILET BOWL CLEANER <b>49c</b> WITH THIS COUPON LIMIT 1 PER COUPON GOOD THRU 3/24/82
--	---	--



## Fire Destroys Residence At Garrett



(Photo by Ken Peters)

A fire, last Tuesday afternoon at Garrett, destroyed a two-story, frame residence and damaged the Garrett Community Christian Church. The blaze originated in the house, which was owned by Kelly Chaffins, of Ottawa, O., and quickly consumed the structure, it was said. Efforts by fire-fighting squads from Martin, Wayland, Garrett and Maytown were successful in minimizing damage to the church and preventing the potentially dangerous explosion of a large propane tank in front of the church (see photo). Ray Slone, who rented the house, was not hurt in the blaze.

## ACS Chapter Aim Is More Than Just Raising Of Funds

Can people help protect themselves against cancer? The American Cancer Society will answer YES during its 1982 educational and fund raising Cancer Crusade beginning April 1.

"We'll be bringing our neighbors and friends in Floyd county life-saving information that will show them how cancer can be beaten," declared Lida Spradlin, 1982 crusade chairperson for the Floyd County Chapter, American Cancer Society.

"Governor Brown and President Reagan have proclaimed April as 'Cancer Control Month', and we will ask that everyone give generously to support programs of cancer research, education and patient services," he/she said.

She pointed out that more than three million Americans are alive today, thanks to advances in the diagnosis and treatment of cancer. Low-dose X-rays can now find breast cancers too small to be felt, and the five year survival rate for early breast cancer has risen to 85 percent. Simple slide tests for hidden blood in the stool help find colon and rectum cancer. The five year survival rate for these cancers is now 71 percent.

"Most lung cancer could be prevented if people would stop smoking," she continued. Better chemotherapy now controls some forms of childhood leukemia, and better radiotherapy means Hodgkin's disease is no longer fatal when treated early.

"When cancer touches one out of every four American families is it any wonder that the Cancer Crusade has a special meaning to people?" Spradlin asked.

"Today we're saving the lives of one of three cancer patients. With our present knowledge and know-how we could save one out of two—if only people were more alert to cancer's seven warning signals and the safeguards against cancer. The emphasis of this year's Cancer Crusade is action. Early detection is the key to improving the cancer picture and it's something everyone can help to bring about."

Mr. and Mrs. E.L. Bierman are president and vice-president, respectively, of the Floyd County Cancer Society Chapter.

### RETIRED GROUP MEETS

Jack Freed, president of the Jenny Wiley Chapter, American Association of Retired Persons, called a meeting of the chapter's board of directors Monday, March 8, at the First Presbyterian Church. Chalmer Frazier, program chairman, announced that the speaker for the March 18 meeting, which will convene at the First Presbyterian Church at 1:45 p.m., will be Jimmy Kelly, director of Social Security for the Eastern Kentucky area. His subject is to be "Social Security and Medicare as of this Date, and What the Future Holds for Us." The membership chairman, Fred James, reported that this committee is busy contacting people in different areas of the county, by newspaper, telephone and mail, and that they are planning trips to other sections on behalf of the membership drive. Mr. James stressed the need to contact persons in Pike, Johnson, and Martin counties through the local paper, urging them to become members. New committees selected were Sunshine, Refreshment, Driver Education, Money Market, Education and Literature. The chairmen of these committees will be announced later. Plans were made for the next regular meeting at the same location tomorrow (Thursday) at 1:45 p.m. The next A.A.R.P. board of directors' meeting will be held Monday, April 5, at 2 p.m., at the First Presbyterian Church. Refreshments were served during Monday's meeting to Jack Freed, John R. Baldrige, Delmas Saunders, Fred A. James, Chalmer Frazier, Vivian Fraley and Virginia S. Goble.

### RETURNS TO MOREHEAD

Dallas Fay Sammons returned to Morehead Saturday after spending spring vacation here with her parents, Mr. and Mrs. Dallas Sammons, of the Auxier road.

## Evangelical Films Presents SAND CASTLES

A Major New Motion Picture



The Morgans of 2213 Lakeside. — A typical American family. Achievers of the American Dream. Happy... Successful... Fulfilled. OR ARE THEY?

SEE IT AT...  
1st Baptist Church  
McDowell, Ky.  
March 21 at 7:30 p.m.

## Bomb Threat Empties Gym

The bomb threat that emptied the Prestonsburg High School fieldhouse last Friday night during the boys' 15th regional tournament was perhaps the year's most dramatic, since it resulted in the evacuation of more than 5000 persons, but it wasn't the only one for the year.

The exact figures are not at hand, but such threats have been received at various schools since the opening of schools last September. Traditionally, they increase with spring weather.

The bomb threat last Friday night was made in a phone call to the Prestonsburg fire department shortly after the Belfry-Johnson Central game began. Among those evacuated was Joe Hall, UK head basketball coach, and coaches or representatives of several other universities and colleges who were taking a look at possible future players, notably Todd May, Virgie High School standout.

Firemen, state troopers and members of the Prestonsburg police department searched the building after it had been emptied. The threat was a hoax. Play was resumed shortly thereafter.

Officers and school officials have been unable to trace the call.

Despite the experience, Supt. of Schools Grigsby said the tournament here was one of the best held in Eastern Kentucky, in point of attendance and gate receipts and the general conduct of the tourney.

"The school, tournament officials, the police and fire departments, all are to be complimented for their handling of this very successful tournament," he said.

Grigsby said if the identity of any person making a school bomb threat is learned the offender will be prosecuted.

### D.A.R. CHAPTER MEETS

The John Graham Chapter, Daughters of the American Revolution, held its regular monthly meeting at 3 p.m., March 9, at the Emma Wells May Cultural Center. The regent, Mrs. Victor Hale, presided. The National Defense program, "A Message from Berlin," was given by Mrs. James B. Goble. Plans were made for the state D.A.R. conference, to be held at the Hilton Inn, Lexington, March 24-26. The leader, Mrs. Carl Horn, presented the speaker, Russell May, of Prestonsburg, Kentucky Heritage artist, who is recognized as an outstanding landscape artist and painter of old homeplaces of Eastern Kentucky. Mr. May was tutored by one of Europe's greatest landscape artists, Gerhard Neswadba, of Vienna, Austria. Following the business session, refreshments were served by the hostess, Mrs. J. G. Stepp, to a guest, Russell May, and members, Mesdames Vivian Hale, Edith James, Eleanor Horn, Olga Preston, Opal S. May, Virginia S. Goble, Frances Brackett, Mae S. Kendrick and Norma S. Stepp.

Most handicapped adults need vocational rehabilitation in order to qualify for almost any kind of job. This often requires the combined talents of doctors, social workers, therapists and others. Call your local Easter Seal Society for help.

### 50th Anniversary



Mr. and Mrs. Bill Dye, of Hi Hat, formerly of Orkney, observed their 50th wedding anniversary March 8. Mr. and Mrs. Dye were married March 8, 1932, and are the parents of six children, Ruth, Jean, Beatrice, Gertrude, Dellmer, and Delphia; 19 grandchildren, and 21 great-grandchildren. They celebrated with cake, gifts and many good wishes from friends and relatives.

### HOMEMAKERS MEET

The Prestonsburg Day Homemakers met March 9 at Fellowship Hall of the First United Methodist Church, with the president, Mrs. Mary Sue Moore, presiding. Mrs. Frances Pitts, home economist, reminded members that the State Homemakers' meeting would convene at the University of Kentucky in Lexington, March 17-19. Mrs. Pitts asked that members list their preferences for programs to be presented during the local meetings, for the coming year. It was decided that the members are to bring donations for the Ovarian Cancer drive to the next meeting of the club. Miss Alice Harris and Mrs. Mabel Donahoe presented a discussion on "Spring Fashions and Timely Sewing Tips," reporting on the styles, colors and materials being worn this spring, and illustrating their discussion with pictures, patterns, trimmings, and several handmade articles of clothing. Hostesses for the meeting were Mrs. Joyce Everley, Mrs. Dorothy Osborne and Mrs. Beatrice Collins, who were assisted by Mrs. Myrtle Allen in serving a dessert course to visitors, Mrs. Margaret Reece and Mrs. Frances Campbell, and members, Mary Sue Moore, Dorothy Stover, Frances Pitts, Docia Woods, Phyllis Herrick, Beckye Short, Otella Smiley, Ruth Francis, Lucy Regan, Pat Necessary, Fannie Runnels, Rebecca Vaughn, Stella Spurlock, Mabel Donahoe, Katherine Stephens, Peg Hewlett, Eleanor Horn, Margaret Alley, Alice Harris, Gladys Blackburn, Hope Whitten, Jane Wallace and Gladys Howard. The next meeting will be Tuesday afternoon, April 13, at the same location.

### JOE D. WEDDINGTON

REAL ESTATE

886-9411

## PIONEER



UKP-4200 A mini in-dash auto-reverse cassette with AM/FM stereo. Auto reverse. Music Search. ATSC (Automatic Tape Slack Canceller). Key-off pinchroller release. Tape direction LED. Locking fast forward and rewind. FM mono/stereo switch. FM stereo indicator. Loudness, volume, tone and balance controls. Hard permalloy head.

### FITS MOST FOREIGN CARS



TS-X6 High performance 2-way surface mount speakers. 4" bass speaker, 4" passive radiator. 2 5/8" treble driver. 4-ohm rated. 20 watts power handling. Black molded enclosure with chrome handles.

BOTH FOR \$229.90

## B&W TV AND APPLIANCES & Sound Gallery

886-9682 • N. Lake Dr., Prestonsburg

## IT'S NEVER TOO EARLY

Epsilon Alpha Chapter of Beta Sigma Phi is having its Second Annual Christmas Bazaar on November 13, 1982. If interested in a booth, call Dionne Fields at 789-4001, or Sandy Good at 789-6827.

## OPEN NOW! B & N FLORAL

McDOWELL, KY.  
CALL 377-2069 OR 377-2095, ANYTIME.

## LYN'S HAIR DESIGN FOR GUYS AND DOLLS

MARTIN, KY.  
WELCOMES JONETTE OSBORNE TO THE STAFF

\*PERM SPECIAL STARTING AT \$20  
\*SATISFACTION GUARANTEED \*SCHOOL SPECIAL ON HAIRCUT & STYLE, BEGINNING AT \$5.  
285-9888 OR 377-2022  
CALL ANYTIME.

## SHOP AT HALL'S PHARMACY

LOCATED IN THE HEART OF FLOYD CO., NEXT TO MALONEY'S IN MARTIN, FOR YOUR CONVENIENCE.

- PLENTRY OF PARKING
- 24-HOUR PRESCRIPTION ANSWERING SERVICE FOR YOUR REFILL OR DOCTOR'S CALL.
- TWO REGISTERED PHARMACISTS
- COMPUTER SERVICE IF WANTED AT NO ADDITIONAL COST.
- WILL BEGIN TAKING PCS, BLUE CROSS/BLUE SHIELD PRESCRIPTIONS.
- COMPLETE INFORMATION CENTER FOR ALL YOUR HEALTH CARE NEEDS.
- OPEN 7 DAYS A WEEK.

HALL'S PHARMACISTS, INC. OFFERS ALL THESE SERVICES TO DOCTORS AND PATIENTS PLUS A COMPLETE LINE OF FRAGRANCES, COSMETICS, CARDS, CANDY, GIFTS & ESPECIALLY OUR PERSONAL TOUCH.

PLEASE CALL ANYTIME, 7 DAYS A WEEK

285-3608 OR 285-9862

REGISTERED PHARMACISTS: GLENN HEINISCH & LARRY BIRCHALL HALL.

## 58% of Students In Floyd Schools Earn Diplomas

Only about 58 percent of those Floyd students who began as high school freshmen four years ago stayed to earn their diplomas last year but some 40 percent of the graduates have gone on to college and another 14.4 percent are in vocational or other schools, Asst. Superintendent Ron Hager told members of the Board of Education last week.

According to Hager, of the 776 freshmen enrolled for the 1977-78 school year, 487 completed four years of high school, 450 receiving diplomas.

Of last year's graduates, 184 are listed as attending college in Kentucky, two are in out-of-state colleges, 67 are in vocational or other schools (such as business, modeling or photography institutes), 14 joined the armed services, 100 have other jobs, 41 are listed as homemakers, and 40 are unemployed.

The board authorized Hager to reapply for a third Kentucky Arts Council grant, which for the past two years has helped fund artists to work with Floyd students and teachers.

Under the Artists in Education program, a potter last year instructed some 2220 students at Betsy Layne and McDowell high schools and Betsy Layne, McDowell, Clark, Allen and Prestonsburg grade schools. Gwen Heffner, a potter financed under this year's grant, has so far worked with students at the Osborne, Stumbo, Auxier and Maytown elementary schools. The county's contribution to the program next year, if the grant is again awarded, is expected to amount to \$6000.

A program sponsored by the American Cancer Society to teach decision-making skills to grade school students has been introduced in the schools here, Hager told the board. The program should help prepare pupils for drug-and-alcohol-abuse programs, which are typically geared more to high school students, he said.

One of next year's "in service" days for teachers may be set aside to permit parents to meet with their children's teachers, it was said. A delegation from Prestonsburg grade school had asked the board to consider the proposal.

A 10-foot-high chainlink fence will be erected alongside the playground at Prater Creek grade school, to protect students there from coal falling from passing trucks, the board decided. Dr. J. D. Adams, board member, said he would ask area coal operators to contribute to the cost of the project. The fence had been sought by members of the Prater school P.T.A.

Hired by the board were: Roberta Fugate, Jerry Deskins and Emma Cecil, teachers; Donnie Williams, Carlos Blankenship and Vickie Massey King, certified substitute teachers; James Layne, substitute custodian, and Bobby Akers and Patsy Ann Spears, custodians; Lenora Allen, substitute cook, and Darlene Adkins, cook; Paul Slone and Clinton Little, bus drivers; Douglas Hunter, Rondal Lee Bentley, Nancy M. Bailey, Levi Hamilton, Glen Lewis, Robert Steward, Mary Childers, Charlene Blankenship and Ellis Michael Newsome, substitute bus drivers; Louise Compton, substitute teacher aide; and Mark Stephens, health service driver.

### McDowell P.T.O. To Meet Monday

The McDowell P.T.O. will meet at the McDowell school at 7 p.m. next Monday. All interested persons are urged to attend.

# SLONE'S SHOE REPAIR

COURT STREET, PRESTONSBURG

OUR FIRST TIME EVER TO RUN A SPECIAL ON FULL LEATHER SOLES AND RUBBER HEELS—ONLY \$20<sup>50</sup>!  
STARTS MAR. 17 THRU MAR. 24



SPECIALIZING IN COWBOY BOOTS, ALL TYPES OF SHOES INCLUDING ALLEN EDMONDS, ALL TYPES OF BUILT-UPS AND ORTHOPEDIC WORK.

STOP IN AT "STITCH IN TIME" AND GIVE YOUR OLD SHOES A CHANCE AND GIVE US A CHANCE TO SERVE YOU—AND SAVE YOU MONEY! TRY US!

LET US SAVE YOUR SOLES  
886-6221

## W'wright Clinic Shut, Others Imperilled, by Funding Crisis

Shrinking federal health dollars—which have already resulted in the closing of a clinic at Wheelwright—will need to be made up out of state funds if the problem of providing health care for the needy is not to become even more critical, Human Resources Secretary Dr. Grady Stumbo said last week.

Primary care centers—many of them in rural areas or urban poverty areas where there is a shortage of doctors—now receive money directly from the federal government to finance their operations. Because the federal government may end its primary care grants after the next two years, Stumbo has urged that the state appropriate money for the centers, to be distributed by the Human Resources Department.

Primary care clinics are sometimes staffed by so-called "mid-level" practitioners—nurse-practitioners and physician's assistants—as well as doctors and nurses. They provide basic health care, including X-rays and lab tests, with an emphasis on preventive care and patient education. They also give poor people a place to go for out-

patient care besides the more expensive hospital emergency room.

By emphasizing preventive care, they theoretically cut down on hospitalizations by checking illnesses before they become acute, Stumbo said.

Federal health authorities are encouraging the states to assume more responsibility for developing the clinics, offering to help state agencies manage and recruit physicians for them.

Some Kentucky legislators are wary of the proposal, however, fearing that the state will have to pay for deficits at the centers, and a subcommittee of the House Appropriations and Revenue Committee voted recently to delete nearly \$4.8 million that Gov. John Y. Brown, Jr. had requested to develop primary care clinics over the next two fiscal years.

Despite a rally last week, organized to garner support for the continuation of the Wheelwright clinic operated by Big Sandy Health Care, Inc., Roger Marshall, director of the agency, said this week there are no plans to reopen the center.

## Floyd Residents Help Stymie Proposed Coal Tipple Bill

A bill that would lessen considerably the current restrictions on building coal tipples near family dwellings may have been stymied in a legislative committee by the action of a number of Floyd residents last week.

Residents of Dinwood and West Prestonsburg, who have complained in the past of noise and dust caused by tipples operating in those communities, took their concerns to Prestonsburg Rep. Gregory Stumbo in Frankfort Wednesday, shortly before House Bill 763 was to be considered by the House Natural Resources and Environment Committee.

The bill would mean that coal tipples and preparation plants located more than a mile from the mines from which they draw their coal would be subject to only "minimal" state environmental regulations.

While aspects of the regulations are currently under litigation, federal law provides that tipples and plants cannot be built without the written approval of residents living less than 300 feet away. If the proposed bill became law, and Kentucky assumes primary responsibility for mining law enforcement in this state, many tipples would be virtually unregulated, critics of the bill say.

HB 763, which was introduced by Pikeville Rep. Herbie Deskins with strong support from coal operators, would also "grandfather in" tipples and plants that were built or under construction by August 1 this year. Under current federal law, tipples and plants built since August, 1977 are subject to the law.

The bill would also prevent state officials from closing down for "mere failure to abate a violation" tipples or plants located more than a mile from their coal source.

David Rubinstein, an attorney with the Prestonsburg-based Appalachian Research and Defense Fund, denounced the proposed measure last week as "a Christmas-tree bill" for the coal industry.

While Bill K. Caylor, vice-president of the Kentucky Coal Association, spoke in support of the bill, arguing that it was designed to reduce the number of water quality tests and permits required of tipple and plant operators, Rep. Stumbo and Rep. J. R.

Gray, D-Benton, opposed it. They said such sites could be even more detrimental than stripmines to the health of neighboring residents.

The committee voted 11-2 to send the measure to a subcommittee for further study, a move that appears likely to prevent its passage this legislative session.

Among those lobbying in Frankfort to defeat the bill last week were Dinwood residents Mary Jane Debord, Mac and Loretta Risner, Douglas Moore, and Everett Hunter, and West Prestonsburg resident Houston Stephens.

An administrative law judge, arguing that regulations governing tipples have become so confused it would be unfair to apply the law in this case, ruled last December that a federal agency has no jurisdiction over a tipple operated at Dinwood by Dinco Coal Sales. The decision has been appealed to the federal Office of Surface Mining by attorneys for a number of Dinwood residents opposed to the tipple operation there.

A cessation order issued by state environmental authorities against a tipple operated in West Prestonsburg by C. J. McNally was voided by a Franklin Circuit Court judge several years ago.

### Career Opportunities



### MANAGEMENT OPPORTUNITIES

Wendy's understands the importance of personal and professional growth along with career development. Our very foundation for unprecedented expansion within the fast foods restaurant industry is based upon the success of our management team.

We are currently seeking talented individuals to add to our management team in order to meet existing; as well as projected staffing needs. Requirements include:

- High level of energy
- Self-motivation
- Commitment to succeed
- Proven track record of success within management and/or related course work or experience in accounting, marketing, purchasing, supervision and customer relations is preferred.

We offer excellent compensation (commensurate with experience), outstanding fringe benefits program, a progressive and comprehensive management development program, along with the unique opportunity to go as far as your talents will take you. We invite your further inquiry as to our career opportunities by calling Monday thru Friday, 8:30 to 4:30 p.m. 304-255-6322.

Wendy's International, Inc.  
101 Harper Pk. Drive  
Beckley, W. Va.

Or send resume to above address

An Equal Opportunity Employer  
3-17-82

## EXERCISE CLASS MAR. 22-APR. 15 4 DAYS A WEEK MON. THRU THURS.

AT

## ARCHER PARK GYMNASIUM

MON. & WED. 1-2 P.M.  
TUES. & THURS. 11-12 NOON

REG. FEE \$8 TO BE PAID  
MONDAY, MARCH 22

FOR INFORMATION:  
886-6390



## GOING TO THE STATE TOURNAMENT?



Go in style with selections from

Lad 'n Lassie Shop

Phone 886-3142  
Prestonsburg  
Phone 285-3505  
Martin

## OWN YOUR OWN SATELLITE TELEVISION SYSTEM

HOME ENTERTAINMENT OF THE FUTURE  
BASIC PRICE \$3500  
RESIDENTIAL & COMMERCIAL



MOVIES, SPORTS, THEATER, CHILDREN'S AND RELIGIOUS PROGRAMMING TO SUIT YOUR TASTE.  
FOR INFORMATION, 789-3301. AFTER 5, 886-1279

APARTMENTS, MOTELS, RESTAURANTS, HOTELS, HOSPITALS

## NOW OPEN FOR BUSINESS! RIGHT BEAVER PARTS & SUPPLIES

LOCATED ON OLD RT. 80, 1/2 MI. PAST TRIANGLE AT MARTIN.

SERVICING GENERAL LINE OF MINE & INDUSTRIAL SUPPLIES, SCOOPS, ROOF BOLTERS, ETC.

## BATTERIES REBUILT

OPEN 7 A.M.-5 P.M.

CALL ANYTIME DAY OR NIGHT FOR EMERGENCY REPAIR SERVICE

PHONE 285-9472

### PUBLIC NOTICE SECOND READING

The Floyd County Fiscal Court, at its next meeting commencing at 11 a.m., March 25, 1982, to be held at the Floyd County Annex Conference Room, Prestonsburg, Kentucky will call for a second reading and then consider same for passage of the following ordinance.

SECTION ONE: The annual budget for the Fiscal Year 1981-82 is amended to:

(a) increase receipts of the General Fund by \$3,325.00 include unanticipated revenue from the Commonwealth of Ky.;

(b) increase budget expenditures account number 304-3A by \$3,325.00.

SECTION TWO: The sum added to budget expenditures account in Section One is appropriated for general governmental purposes.

A copy of the full text of said ordinance above will be available for public inspection in the Floyd County Judge Executive's office in the Floyd County Courthouse Annex, Prestonsburg, between the hours of 8:30 a.m. and 4:00 p.m. Monday through Friday.

The Fiscal Court hereby certifies that the summary above is true and accurate and written in a way calculated to inform the public of its contents.

FLOYD COUNTY FISCAL COURT  
By C. "Ollie" Robinson,  
Clerk of Court

### FOR SALE

1973 Case 24-B Loader.  
Excellent condition for yard bucket.  
\$24,000.

285-3179

## Pull-on comfort that fits your lifestyle.

Koret® designed this belted pull-on pant and skirt for comfort and fit, and you'll look and feel terrific in them. Sunny new colors in easy-care Koratron® permanent press fabric of 65% polyester/35% cotton resists wrinkling, machine washes and dries, and never needs ironing.

Team them up with a colorful rugby stripe V-neck and Polynesian print French sleeve shirt in casual and comfortable polyester/cotton blends. Pant and skirt in Misses sizes 6 to 18, shirts in sizes S, M, L, and Q.



PEGGY LOU SHOPPE  
Arnold Avenue  
Prestonsburg

KORET®

**RETURNS TO LOUISVILLE**

Mrs. Wayne Reeser, of Louisville, left for her home Saturday following a week's visit with her parents, Mr. and Mrs. H. A. Curtis, and her aunt, Mrs. Margaret P. Alley, of Prestonsburg, and her aunts, Mrs. J. R. Herron and Mrs. Lena T. Porter, in Pikeville.

**ENTERTAINS AUNTS**

During a recent visit here with relatives, Dr. Forest Skaggs, of Lynch, entertained his aunts, Mrs. Jonas Miller and Mrs. Prudy Mann, to dinner at the Carriage House, Holiday Inn, Paintsville.

**HERE FROM FLORIDA**

Charles Graham Porter, of Tampa, Fla., was here for several days last week visiting his mother, Mrs. Graham Porter, and sister, Mary Sue Crawford.

**LITTLE MISS FLOYD COUNTY PAGEANT**

**Tiny Miss** Ages 5,6,7  
**Little Miss** Ages 8,9,10  
**Pre-Teen Miss** Ages 11,12,13  
To enter call: 874-9528, 874-2821, or 478-9351  
Sponsored by the Allen Woman's Club  
3-17-21-pd

**FREE EAR PIERCING\***

with purchase of earrings



A sterile, medically approved procedure performed by trained personnel

Quick • Safe • Painless  
**CLYDE BURCHETT**  
Jeweler  
Phone 886-2734 Prestonsburg

**mom & daughter**

**\$6** Reg. to \$7.99

Ladies 5-10  
Girls 5-3  
White with Lt. Blue.

**Shoe Show**

Highlands Plaza  
Prestonsburg

STORE HOURS  
Mon. Sat.  
10:00 a.m. to 9:00 p.m.  
Sunday, 1 to 6 p.m.

**Spring Showing**

Samsonite designed this sleek Body Glove® collection to sit as comfortable as your indoor furniture. The Super-Tuff™ slings fit your body like a glove and their open weave allows cool-air-flow ventilation. You'll enjoy years of luxurious comfort.

- Strong, welded tubular frames
- Washable materials
- Rust-resistant Samson-Gard® finish
- No-Hands™ self-adjusting chaise lounge
- Cool-as-a-breeze Super-Tuff™ slings.
- Contemporary decorator colors

Prices Good From March 17 Thru April 21  
Prices Are Cash 'N' Carry Only

**Samsonite FURNITURE**

**ALSO AVAILABLE**

Love Seat	\$220	\$176
30" Table	\$155	\$124
42" Table	\$200	\$160
48" Table	\$230	\$184
Dining Chair	\$125	\$100

Chaise	Reg. \$200	Early Buy \$160
Chair	\$150	\$120
Ottoman	\$80	\$64
End Table	\$100	\$80

Eastern Kentucky's Largest In Stock Selection Of Samsonite Outdoor Furniture

**The New Francis Patio Shop**

Open 11-5 M-F  
11-4 Sat.

Upstairs Over Denimland  
Prestonsburg

**Social Events**

DOCIA B. WOODS, SOCIETY EDITOR

**RELEASED FROM HOSPITAL**

David Gibson, who was seriously injured in an automobile accident in January, returned to his home in Lexington after being released from St. Joseph's Hospital, Thursday. He will be undergoing therapy for some time.

**ATTEND ANNUAL CHURCH MEET**

The Rev. Timothy Jessen, Marvin Music, Jr., and Jack Freed attended the annual meeting of United Presbyterian men, held in Cincinnati, O., March 12 and 13. Theme of the meeting was "Following Christ in Your Vocation."

**VISIT IN OHIO**

Mr. and Mrs. Ken Watkins and daughter, Tamara, were in Dayton, Ohio last week, guests of their son, David Watkins. En route home, they stopped at Portsmouth, Ohio for a visit with Mr. Watkins' sister, Mrs. Peggy Pollard, and family, and in Ashland with Mrs. Watkins' brother, Bob Hackworth, and family.

**REBEKAHS MEET**

Members of Miriam Rebekah Lodge No. 31 held their regular monthly meeting March 2, at 7 p.m., at the I.O.O.F. Hall, here, with the noble grand, Mrs. Virginia S. Goble, presiding. During the business session, a contribution was made to the Rose Bowl Parade float fund. This year, the overall parade theme was, "Friends and Neighbors," and the Odd Fellows and Rebekahs were the recipients of the theme prize, the third time the order has received this coveted honor. They have participated 28 times in the Tournament of Roses parade, on New Year's Day, and 24 times they have received awards. During the meeting, Mrs. Norma S. Stepp, program committee chairman, directed a skit honoring Schuyler Colfax, founder of the Rebekah degree, on the anniversary of his birthday. With Mrs. Stepp as reader and James B. Goble taking the part of the founder, other members who participated in the skit were Kelly Sue Moore, Beatrice Patton, Violetta Wright and Rebecca Bingham. Members were reminded of the District 4 meeting to be held at the R.E.C.C. Building, in Paintsville, March 20, at 6:30 p.m., with Freedom Rebekah Lodge No. 200, of Thealka, the host lodge. The noble grand honored those who had been members 25 years or longer, 11 of whom were present at this meeting. They were Hope Whitten, Ethel Hall, Winifred Blackburn, James B. Goble, Norma Stepp, Theckley Short, Florence Reynolds, Venelia Rinehart, Virginia Goble, John N. Burchett, and Mabel Jean LeMaster. During the fellowship hour in the lodge diningroom following the meeting, refreshments, including a decorated cake made by a new member, Mrs. Ralph Leslie, were served to the 11 honored members, those taking part in the presentation of the skit, and other members, Patsy Leslie, Blanche Kinsley, Freda Compton, Diana Goble, Myrtle Jo Potter, Alicia Adkins, Paulena Owens, Myrtle Allen, Violetta Wright, Kelly Sue Moore, Otelia Smiley, Beatrice Patton, Rebecca Bingham, Verlie Joseph, Nola Stepp and Deloria Kendrick.

**HONORED ON 80th BIRTHDAY**

Mrs. Bess Wells was honored Sunday when her daughter-in-law, Mrs. Jack F. Wells, entertained for her at her home here in celebration of her 80th birthday. Guests were relatives and close family friends: Mr. and Mrs. Jim Wells, of Ripley, Ohio, Mr. and Mrs. Jeffrey Wells and daughter Kelly, Mr. and Mrs. Woodrow Allen, Mrs. George Laven, Mrs. Opal Miller, Mrs. Frankie Best, Masud Meshkat, Mrs. Marietta Crager, Mrs. Dania Bingham, Pat Conn, Mrs. Bessie Adkins, Mr. and Mrs. Estill Carter, Lee and Chris Carter, Miss Missy Wicker, Mr. and Mrs. Paul Messer, Mr. and Mrs. Claude Newberry, Martin and Julie Newberry, Mr. and Mrs. Winston Ford, Kelli and Winn Ford, Mrs. Edna Carol Greenwade, Mrs. Willia Mae Branham and Mr. and Mrs. George D. Brown, all of Prestonsburg, and Mrs. Estill Carter, Sr. and Mrs. Kathryn Prater, of Pikeville. Telephone greetings were received by the honoree from Mr. and Mrs. Jeff Wells and Jenny Wells, of Florida; Jim and Kathy Wells, of Columbus, Ohio; Mr. and Mrs. Eddie Lungergan, of Ripley, Ohio, and Susan and Jack Carter Wells. Decorated birthday cake and other refreshments were served by the hostess and the honoree was presented many gifts by those in attendance. Others who could not attend sent gifts.

**MEMORIALIZE MR. NICHOLAS**

Flowers were placed on the altar of the First United Methodist Church for Sunday morning's services by the pastor, the Rev. Ted Nicholas, Mrs. Nicholas, and the Methodist Sewing Circle, in memory of the Rev. Nicholas' brother, Paul N. Nicholas.

**Zebulon Masonic Lodge To Confer M.M. Degree**

Prestonsburg's Zebulon Lodge No. 273, F&AM, will confer the Master Mason degree at their meeting to be held Saturday evening.

The meeting will begin at 6 p.m. with dinner to be served at 7, and the short-form degree will follow.

All Master Masons are invited to attend.

**CONCLUDES VISIT HERE**

Mrs. Jane May, of Charlotte, N.C., has returned to her home after having concluded a week's visit with her parents, Mr. and Mrs. John Leake, at their home on May Branch. She was joined here Friday by her husband, Jeff May, and their little daughter, Allyson, who visited with the Leakes until Sunday, when they accompanied Mrs. May home. Other guests of Mr. and Mrs. Leake during the weekend were their friends, Mrs. Dorothy Mottley and Mrs. Sherrod Alexander, also of Charlotte.

**FESTIVAL PLANNERS TO MEET**

The regular meeting of the Jenny Wiley Festival Planning Committee will be held Thursday, March 25, at 4 p.m., at the Prestonsburg Municipal Building. All interested persons are urged to attend.

**DIAMOND CLUSTER SPECIAL**

**\$69.00**

**CLYDE BURCHETT**  
Jeweler  
PHONE 886-2734  
PRESTONSBURG

**STOP & SHOP**  
COURT ST. PRESTONSBURG

ALL LADIES' LEE AND LEVI JEANS ..... **25% OFF**

**CALVIN KLEIN JEANS SPECIAL! \$29.95**

**EASTERN KENTUCKY'S LARGEST SELECTION OF NEW STYLES AND COLORS.**

**FORMALS BY NADINE**

"THEY LOOK LIKE A MILLION—NOT LIKE A MILLION OTHERS"

ALL NEW STYLES—COLORS—SIZES 3 TO 19—PRICES FOR EVERYONE

WE HAVE THAT ONE BEAUTIFUL GOWN THAT WILL MAKE THE EVENING AN EVENT TO REMEMBER...

ACCESSORIES:  
CRINOLINE SLIPS  
HOOPS  
STOLES  
SHOES—BAGS  
LINGERIE

Select Yours Now—Layaway or Take It With You

**Francis**  
Prestonsburg

WE RENT THE LATEST STYLE TUXEDOS FOR MEN  
NEW LOW PRICES FOR '82  
EASTERN KENTUCKY'S LARGEST RENTAL AGENCY

IT'S NEVER TOO EARLY TO PREPARE FOR PROM NIGHT

SHOP WITH US FRIDAY NIGHTS TILL 8  
—VISA—MASTER CARD—AMERICAN EXPRESS—

**PRICE'S**



PRESTONSBURG • MARTIN

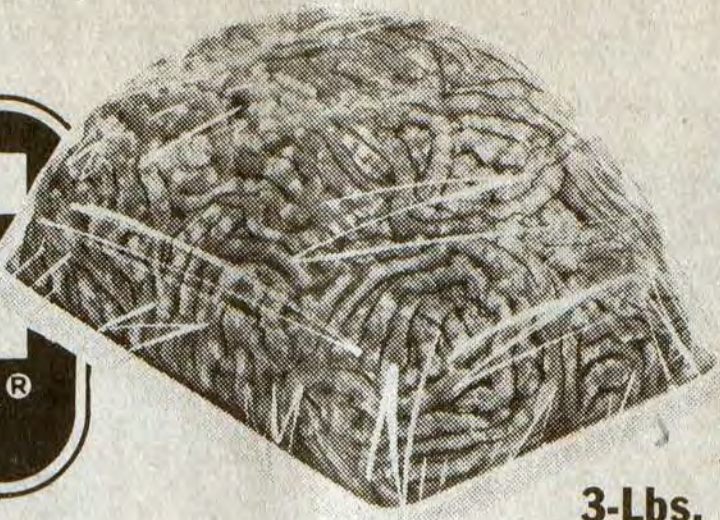

**FRESH GROUND BEEF**  
**\$1.09**  
 3-Lbs. or more Lb.

**PRICES EFFECTIVE UNTIL SUNDAY, MARCH 21.**

**STORE HOURS:**  
 MON.-SAT. 8 A.M.-9 P.M.  
 SUNDAY 10 A.M.-9 P.M.

**FRESH STEWING HENS** Lb. **59¢**

**FRESH CHICKEN BREASTS** Lb. **\$1.19**

**DELI-SLICED SUPERIOR BOILED HAM** Lb. **\$2.49**

**DELI-SLICED ARMOUR SPICED LUCHEON MEAT** Lb. **\$1.39**

**U.S.D.A. CHOICE BONELESS CHUCK ROAST** Lb. **\$1.69**

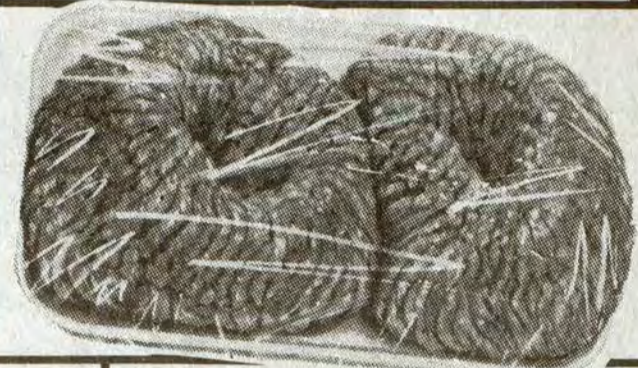

**FRESH GROUND CHUCK** Lb. **\$1.69**

**STOKELY SHREDDED OR CHOPPED SAUERKRAUT** 16-Oz. Cans **2/88¢**

**STOKELY HOMINY** 17-Oz. Cans **3/\$1**

**LEAN BONELESS STEW BEEF** Lb. **\$1.99**

**SUPERIOR BACON** 16-Oz. Pkg. **\$1.59**

**FISCHER'S WIENERS** 12-Oz. Pkg. **99¢**

**STOKELY CANNED SPINACH** 15-Oz. Cans **2/88¢**

**STOKELY FRUIT COCKTAIL** 17-Oz. Cans **59¢**

**VAN CAMP'S CHILI WEENEES** 2 CANS **88¢**  
 or **BEANEE WEENEES** 8-Oz. Cans

**MERIT SALTINE CRACKERS** 16-Oz. Box **59¢**

**SWEETSTAKES 15-OZ. JACK MACKERAL** **59¢**

**MAXWELL HOUSE 3-Lb. Can COFFEE** **\$6.49**

**GEE, YOUR HAIR SMELLS TERRIFIC SHAMPOO or CONDITIONER** 6-Oz. Btl.  
**BUY ONE, GET ONE FREE**

**COUPON 100 FREE QUALITY STAMPS**  
 With This Coupon & Purchase of 2 Boxes of Jack's Cakes.  
 VALID AT PRICE'S PIC-PAC MAR. 17 THRU MAR. 21.

**COUPON 100 FREE QUALITY STAMPS**  
 With This Coupon & Purchase of 2 Pkgs. of Kahns or Oscar Mayer Lunchmeats.  
 VALID AT PRICE'S PIC-PAC MAR. 17 THRU MAR. 21.

**COUPON 100 FREE QUALITY STAMPS**  
 With This Coupon & Purchase of 2 Tubes of Toothpaste  
 VALID AT PRICE'S PIC-PAC MAR. 17 THRU MAR. 21.

**DOUBLE STAMPS EACH TUESDAY AT PIC-PAC**

★ **SUPER VALUES**

COME ON IN TO PIC-PAC & ENJOY THE BEST IN QUALITY, VALUE & SERVICE... THREE THINGS THAT WILL HELP CONVINCE YOU THAT PIC-PAC IS "JUST YOUR STYLE!"

★  
 • DOUBLE SAVINGS AT PIC-PAC. LOW, LOW PRICES AND QUALITY STAMPS  
 • EVERY TUESDAY IS DOUBLE STAMP DAY  
 • MANY UNADVISED SPECIALS THROUGHOUT THE STORE.

★  
**HYDE PARK**  
**Church or Civic Organization**  
 SAVE THE LABELS ON HYDE PARK FOOD PRODUCTS!  
 Hyde Park Food Product Labels are worth one-half cent each to your church or civic organization. Start saving labels today! After accumulation of Labels, Your church or civic organization should mail them to: Malone & Hyde, Inc., 1991 Corporate Ave., Memphis, Tenn. 38132.  
**Compare Quality. Compare Price. You'll Buy Hyde Park**

**STOKELY TRUCKLOAD SALE!**

**STOKELY PEAS** 16-Oz. Cans **3/\$1**



**STOKELY CUT SHELLIE OR FRENCH STYLE GREEN BEANS** 16-Oz. Cans **3/\$1**

**STOKELY WHOLE KERNEL OR CREAM STYLE GOLDEN CORN** 16-Oz. Cans **3/\$1**

**WILSON'S CANNED MILK** 13-Oz. Cans **2/\$1**

**STOKELY PEACHES** 29-Oz. Can Sliced Or Halves **79¢**

**"Pic-Pac Produce Is The Pick Of The Patch"**



**FRESH CRISP GREEN CABBAGE** Lb. **24¢**



**CALIFORNIA STRAWBERRIES** PINT **79¢**

**GREAT FOR PIES STRAWBERRY GLAZE** Lb. Pkg. **69¢**

**CALIFORNIA NAVAL ORANGES** Lb. Bag **4 \$1.49**

**WASH. RED OR GOLD APPLES** Lb. Bag **3 \$1.19** EXTRA FANCY

**HOT HOUSE LEAF LETTUCE** Lb. **\$1.39**

**DELICIOUS CHERRY RHUBARB** Lb. **99¢**

# LATE REBATE NEWS FLASH FROM MUSIC-CARTER-HUGHES

Music-Carter-Hughes has been informed by General Motors of a change in the Let's-Get-Moving Rebates. In addition to the rebates on vehicles in stock, as previously announced, we have been informed by telegram that all eligible

vehicles ordered from the factory from March 15 thru March 31 will also be eligible for the rebates. So, if you've been putting off buying a new vehicle, because we didn't have what you wanted in stock, **COME IN TODAY AND PLACE YOUR ORDER—**

## AND STILL GET THE CASH REBATE!

OFFER EXPIRES MARCH 31...

SO DON'T DELAY.



C10 Scottsdale Fleetside Pickup

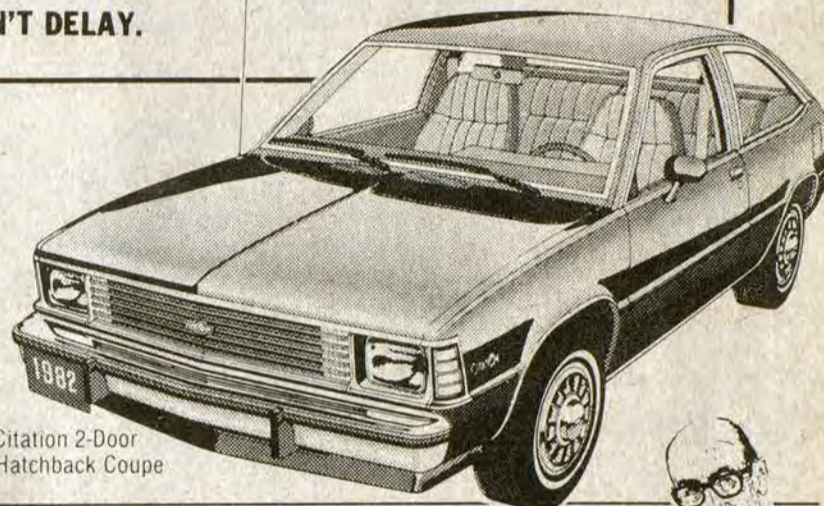

Citation 2-Door Hatchback Coupe

THESE SALESMEN WILL BE ON HAND TO SERVE YOU:

- ED MUSIC •ESTILL LEE CARTER
- PAUL HUGHES •NELSON BALDRIDGE
- BOBBIE BURCHETT •EDDIE MEADE
- CARL CASTLE •MIKE DAMRON
- MIKE GIBSON •JIM NECESSARY

## MUSIC-CARTER-HUGHES CHEVROLET-BUICK

PHONE 886-9181  
SO. LAKE DRIVE  
PRESTONSBURG

ASK US ABOUT GMAC FINANCING AT RATES THAT MAKE GOOD SENSE.

KEEP THAT GREAT GM FEELING WITH GENUINE GM PARTS.

GM QUALITY SERVICE PARTS

GENERAL MOTORS PARTS DIVISION

**AUTOMOBILE AUCTION**

STARTING

★ MARCH 22, 1982 ★

AND EVERY MONDAY THEREAFTER STARTING 7:00 P.M.

**MARE CREEK AUTO SALES**

MARE CREEK ROAD  
STANVILLE, KENTUCKY 41659

**Everyone Welcome**

PLENTY OF PARKING

★ ★ ★

Phone 606/478-9000 or 606/432-4181

### Cross-Country Runner

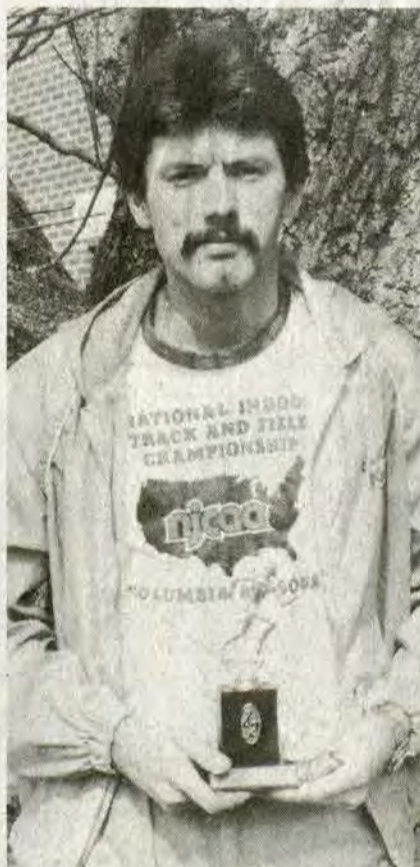

Rick Roberts

Cross-country runner Rick Roberts, now Internal Affairs Officer at the Prestonsburg Job Corps Center, has lost none of his interest in running. In his spare time, he has organized a track team at the Center with the support of Tom Hummer, director there. Although the program is in a trial basis status at this time, Roberts says, "It's looking very promising with the team's strongest distance runner, Darrel Senger, of Erlanger, running 10 miles or more each day with me."

Roberts, who recently competed in the Great Smoky Mountain Marathon in Oak Ridge, Tennessee, placing sixth, also ran in the Louisville Metro Marathon last November with a goal of qualifying for the prestigious Boston Marathon, the nation's oldest race. Roberts' best time was two hours, 55 minutes, just five minutes over the cutoff time of two hours, 50 minutes.

"I didn't make it, but I'll be around for the next attempt," he said.

Roberts, a former cross-country runner for Eastern Kentucky University, last August ran a 30-mile marathon from Paintsville to Prestonsburg and back to help a child suffering from cancer. Later this month, the Houston, Texas native will run in the Cincinnati Heart-Mini-Marathon, a 9.4 mile race. Any marathon race is at least 26.2 miles, and Roberts and Prestonsburg native, Gary Dotson, are said to be the only runners from here who have finished a marathon run.

# Spring Clean-Up On Philco

PRICES ON 12" B&W TVs START AT \$69<sup>88</sup>!



• THIS PHILCO TV ONLY \$99<sup>88</sup>

REMOTE CONTROL THIS WEEK ONLY

**\$699<sup>00</sup>**

COUPON

10,000 QUALITY STAMPS FREE

With Purchase Of Any Item TAGGED #5

COUPON

CLIP THIS!

It Could Be Worth 10,000 QUALITY STAMPS

LARGE SELECTION OF 1981 MODEL FURNITURE AND APPLIANCES AT WHOLESALE PRICES—SUCH BRANDS AS ADMIRAL, CROSLY, AMANA, EUREKA AND QUASAR. NOW PRICES GOOD AT TWO LOCATIONS!

**RON'S BARGAIN BARN** MTN. PARKWAY PRESTONSBURG

AND

**FRASURE'S DISCOUNT FURNITURE**  
NO. LAKE DR., PRESTONSBURG • PHONE 886-6900

### SPECIAL-OF-THE-MONTH! ABSOLUTE STEAL!



REDUCED! REDUCED! REDUCED! Owner wants to go to warmer climate. He has authorized us to drastically reduce price. Thousands of dollars under appraised value. Located in Prestonsburg city limits. 3-bedroom, 2-bath, this home has many more features too numerous to mention. Hurry! Steal this house while you can!

**BENCHMARK REALTY**

RON LAWSON, BROKER

PHONE 886-9100 • 60 NO. LAKE DRIVE • PRESTONSBURG

# SHOP NOW AND SAVE ON EARLY BIRD SPECIALS

EMERSON QUIET KOOL

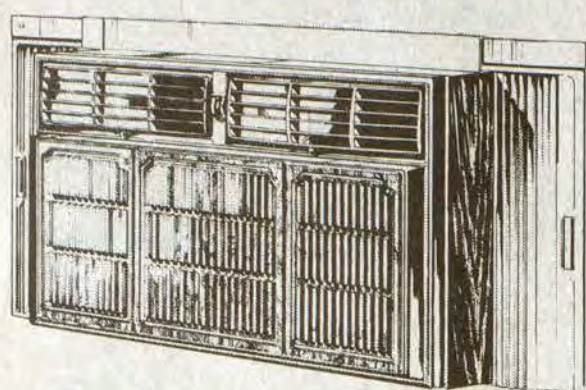

AIR CONDITIONERS FROM 5,000 BTU TO 27,000 BTU. WE HAVE A COMPLETE LINE OF HOME FURNISHINGS, FLOOR COVERING, APPLIANCES, TVs, AND ARE NOW STOCKING LEHIGH BEDROOM FURNITURE.

**VANCE & HAMILTON**  
FURNITURE & APPLIANCE  
PRICE, KY. • 377-6611 DAY OR NIGHT

3-17-82

## Declares Storm Awareness Week



(Photo by Ken Peters)

Pictured at Monday's signing of a proclamation designating March 21-27 "Severe Storms Awareness Week" in Floyd county are, from left, Onda L. Hunt, Jr., capt. of Floyd County D.E.S.; Bud Alexander, capt. of the Floyd County Emergency & Rescue Squad; Judge Lafferty; Charlotte Adams, executive director, Floyd county chapter, American Red Cross; and Prestonsburg City Fire Inspector Larry Adams.

"WHEREAS, severe storms occur most frequently during the spring months in Floyd County..." is the opening line of a proclamation signed Monday by County Judge-Executive Jerry Lafferty, Jr. in conjunction with a statewide observance of "Severe Storms Awareness Week."

The line assumed ominous significance this week as Floyd county residents watched creeks rise and heeded weather warnings and "watches" issued by the National Weather Service through Monday and Tuesday and wondered what the remainder of the week might bring.

Designed to promote public awareness of the hazards of severe storms, including tornadoes, floods and lightning storms, the Division of Disaster and Emergency Services of the Department of Military Affairs will work with the National Weather Service to provide information concerning storms and the steps that can be taken to protect lives and property.

During the week most schools, hospitals, police and fire departments as well as private companies will conduct tests of their severe weather procedures and local and state civil defense will test warning sirens and conduct mock disaster drills.

Thursday, March 25, the National Weather Service will initiate a test of the statewide warning system by setting off weather radios and alerting law enforcement and news media. This will occur between 1 and 2 p.m. and is recommended as an ideal time for local schools to test preparedness plans.

### Retires After 41 Years Service



Edgar Herald, supervisor of maintenance, retired from Kentucky Hydrocarbon Company, March 1, after 41 years of service with the Equitable Gas System. Mr. Herald joined Kentucky West Virginia Gas Company in November, 1940 and transferred to Kentucky Hydrocarbon Company in December, 1956. He and his wife, Mary Alice, reside on the Spurlock Fork of Middle Creek.

### Not The Same

The Mrs. William Henry Helton, of Coon Creek, near Salyersville, is not the Mrs. William Helton who was listed in the Times as being convicted of shoplifting.

### CARD OF THANKS

The family of Benton Hall wishes to express their appreciation and thanks to all who sent food and flowers during this time of sorrow. Thanks to the ministers for their kind and comforting words and to the Hall Funeral Home for its courteous and efficient service.  
THE HALL FAMILY

### SUPPER PLANNED

There will be a fellowship supper and visitation, under the direction of the adult department of the Sunday School of the First Baptist Church here, Wednesday evening, beginning at 5 o'clock. Following the dinner, visits to prospective members and the sick will be made.

## ALMAR

ALLEN, KENTUCKY

Fri.-Sat.-Sun.  
Mar. 19-20-21

The comedy for everyone who's had it up to here



**TAKE THIS JOB AND SHOVE IT**  
ROBERT HAYS  
"You're never too young to learn the score."

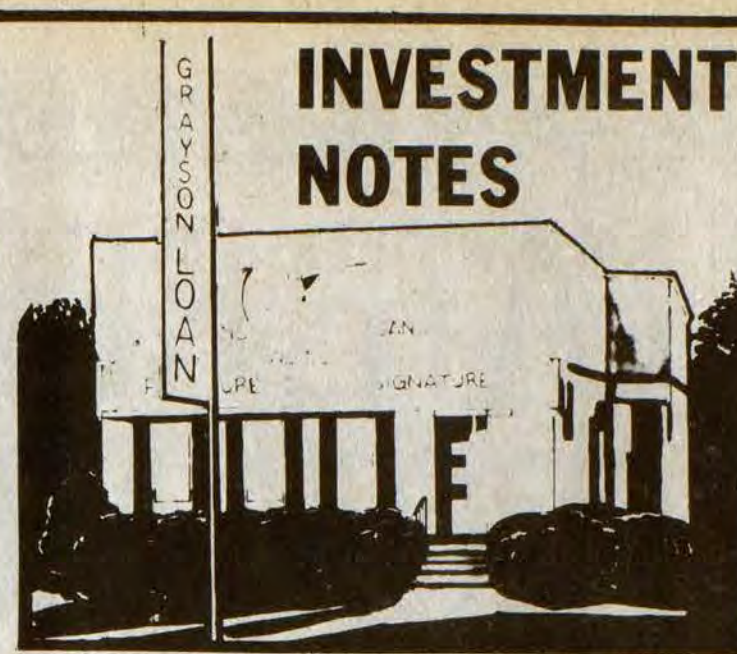

# INVESTMENT NOTES

For the Investor With \$5,000 OR MORE

For the Investor With \$75,000 Minimum

6 Mo. Maturity

RATES & MATURITIES AVAILABLE

Other rates Available for longer maturities

30 Day	15.50%
6 Month	16.00%
1 Year	16.50%
2 Year	16.00%
3 Year	15.50%
4 Year	15.25%

Earn **16.075%**

On **15.000%**

On Purchases Through March 24, 1982

No early withdrawal.

Effective annual yield presumes re-investment of principal and interest at renewal at same interest rate.

Interest can be payable monthly, quarterly, semi-annually, annually, or compounded monthly and paid at maturity.

This announcement is neither an offer to sell nor a solicitation of an offer to buy these securities. The offer is made only by the prospectus.

**GRAYSON LOAN CO.**  
310 East Main  
Grayson, Kentucky  
324-6610 474-6611

Michael D. McGuire, President

CALL THE NUMBER ABOVE OR SEND IN THIS COUPON FOR A FREE PROSPECTUS AND OTHER DETAILS.

NAME \_\_\_\_\_ STREET \_\_\_\_\_

CITY \_\_\_\_\_ STATE \_\_\_\_\_ ZIP \_\_\_\_\_

PHONE \_\_\_\_\_

# STRAND TWIN

PRESTONSBURG, KY. • 606-886-2696

Thurs. Buck Nite. All Seats \$1.00

STRAND I  
HELD OVER

7:30 & 9:30

STRAND II  
Wed.-Thurs.

"Reds"

PG

One Showing 7:45

Over at 11:00

Starts Fri., Mar. 19

A quiet, restful summer in the lazy coastal town of Port Harbor is abruptly about to end.



**GREAT WHITE**

## HALLOWEEN II

ALL NEW



From The People Who Brought You "HALLOWEEN"... More Of The Night He Came Home.

MONSIEUR ANARD PRESENTS A UNITED ARTISTS PRODUCTION  
DONALD PLEASANT  
HALL WHELAN ET AL. • JOHN CARPENTER / BEERRA HILL PRODUCTION • JOHN CARPENTER... BEERRA HILL  
NICKA ROSSIGNOL • BEERRA HILL... JOHN CARPENTER • EDWIN WASKING... JOSEPH WOLF  
BARRY BARBER • DEAN CUNY... R

Showtimes 7:30 and 9:30  
Sunday matinee open 1:00, start 1:30, over 3:30.  
Phone 886-2696

# MOVIES

## PRESTONSBURG DRIVE-IN THEATRE

PRESTONSBURG, KENTUCKY  
(Across From Highlands Plaza)



**Fairy Tales For Adults**

Fri. nite—"Hot time at the old drive-in!"

Jackpot \$50

Sat. nite—Talent nite-Win a chance at a trip to Hawaii!

# SPECIAL SALE

## SAVE OVER 40%

Oneida Stainless... America's finest stainless.  
The choice of brides and smart homemakers because its luxurious beauty is backed by lasting quality.



ONEIDA® HEIRLOOM® LTD™ STAINLESS

5-PC. PLACE SETTING REG. \$60

**SALE \$34**

4-Piece Hostess Set... \$74.00  
4-Piece Serving Set... \$64.50

ONEIDA® HEIRLOOM® STAINLESS

5-PC. PLACE SETTING REG. \$40<sup>75</sup>

**SALE \$22<sup>50</sup>**

4-Piece Hostess Set... \$50.00  
4-Piece Serving Set... \$40.00

ONEIDA® DELUXE STAINLESS

5-PC. PLACE SETTING REG. \$22

**SALE \$12<sup>50</sup>**

4-Piece Hostess Set... \$26.50  
4-Piece Serving Set... \$19.00

MINIMUM SIX PLACE SETTINGS PURCHASE REQUIRED—QUANTITIES LIMITED!

ONEIDA® THE AMERICAN MADE TABLEWARE

# HERRIN-JOHNSON PHARMACY

PHONE 886-3884 • HIGHLANDS PLAZA, PRESTONSBURG

SHOP WITH EASE AT DAN-DEE'S!

WE ACCEPT USDA FOOD STAMPS



NOT RESPONSIBLE FOR PRINTER'S ERRORS

ROUND STEAK \$1.69 Lb.



WE RESERVE THE RIGHT TO LIMIT QUANTITIES.

ARMOUR'S WIENERS 12-OZ. PKG.

89¢



PLAY AND WIN! Super GROCERY giveaway OVER \$863,000 IN GROCERY PRIZES! YOU CAN BE AMONG NEXT WEEK'S WINNERS! PICK UP YOUR FREE GAME TICKET TODAY. NO PURCHASE NECESSARY. MUST BE 18 YEARS OR OLDER TO PLAY.

GROCERIES

GROCERY PRICES EFFECTIVE MAR. 17 THRU MAR. 21.

ONION SETS AND FERTILIZER NOW AVAILABLE



MINUTE MAID ORANGE JUICE \$1.49

HALF-GALLON CARTON



VAN CAMP'S BEANEE WEENEE

8-Oz. Can 2/89¢

CHEF SPAGHETTI & MEAT BALLS 15-Oz. 69¢

PARAMOUNT CHILI WITH BEANS 13 1/2-Oz. 89¢

TWIN PET DOG FOOD 15-Oz. 5/\$1



LIBBY'S 17-OZ. WHOLE KERNEL GOLDEN CORN

2/79¢

OTHER SPECIALS THROUGHOUT THE STORE!

PRODUCE

PRODUCE PRICES EFFECTIVE MAR. 17 THRU MAR. 21.

MAINE POTATOES

10-Lb. Bag \$1.19



VINE RIPE

STRAWBERRIES



99¢

PINT

STRAWBERRY GLAZE 1-Lb. Pkg. 59¢

FRESH NEW CABBAGE Lb. 25¢

FLORIDA ORANGES 5-Lb. Bag \$1.29

HYDE PARK TOMATO SOUP 10 1/2-Oz. 4/\$1

SMUCKER'S STRAWBERRY JAM 32-Oz. \$1.99

ARMOUR'S 3-OZ. POTTED MEAT



4/\$1

ARMOUR'S TREET

\$1.19

12-Oz. Can



CAP'N CRUNCH CEREAL 20-Oz. \$1.69

KELLOGG'S SUGAR FROSTED FLAKES 20-Oz. \$1.69

COTTONELLE BATHROOM TISSUE 4-Roll Pak \$1.09

WAGNER'S ORANGE DRINK 32-Oz. Btl. 59¢

MERIT 1-LB. BOX SALTINES 59¢

MEAT

MEAT SPECIALS GOOD MAR. 17 THRU MAR. 21.

CUBE STEAK \$1.89 Lb.

BONELESS T-BONE STEAK \$2.89 Lb.

BONELESS RUMP ROAST \$1.89 Lb.

PORK STEAK 99¢ Lb.

BOSTON BUTT PORK ROAST 89¢ Lb.

EXTRA SAVINGS WITH QUALITY STAMPS!

FEED FOR LIVESTOCK

DAN-DEE SUPERMARKET

HOURS: 8 A.M.-9 P.M. SEVEN DAYS A WEEK

PHONE 478-9696 STANVILLE

AMPLE PARKING

**NOTICE OF INTENTION TO MINE**

1. In accordance with the provisions of KRS 350.055, notice is hereby given that: Wheelwright Mining, Inc., P.O. Box 177, Bypro, Kentucky 41612, intends to file an application for the surface disturbance mining of approximately 4.65 acres located southwest of Weeksby in Floyd county. The proposed operation is approximately 1.5 miles southwest of State Route 466's junction with Skull Fork Road, and located west of Abe Fork, latitude 37° 17' 38", longitude 82° 43' 22". The surface of the area to be mined is owned by: Leonard Burke, Louise Burke, Edward Gibson, Ben Johnson, Gilbert Little, Jim Roope, Dewey Johnson. A brief description of the kind of mining activity proposed is: Surface disturbance of underground mining. The application will be filed at the Bureau of Surface Mining Reclamation and Enforcement, Prestonsburg Area Office, 431 South Lake Drive, Prestonsburg, Kentucky 41653.

Persons wishing to file written objections and/or request a formal administrative hearing in regard to the above described surface mine should notify the Department for Natural Resources and Environmental Protection within 30 days of the date of this notice. A copy of the newspaper clipping, must be attached to the written objection. The objection or request for a hearing will reference application number 036-5185. Such objection or request must be in accordance with KRS 224.081 (2) and must be forwarded to the Director of Permits, Bureau of Surface Mining Reclamation and Enforcement, Capital Plaza Tower, Frankfort, Kentucky 40601.

2. Notice is hereby provided pursuant to 30 CFR 715.13 (d) (10) and KRS 350 that the proposed post mining land use does not constitute a change from the pre-mining land use. Public comment regarding a proposed change in land use may be submitted to the address listed above. 11

**NOTICE OF INTENTION TO MINE**

1. In accordance with the provisions of KRS 350.055, notice is hereby given that: Wheelwright Mining, P.O. Box 177, Bypro, Kentucky 41612, intends to file an application for the surface disturbance mining of approximately 3.0 acres located northeast of Hi Hat in Floyd county. The proposed operation is approximately 2.5 miles southeast of State Route 122's junction with Spewing Camp Branch Road, and located north of Hopkins Branch, latitude 37° 24' 29", longitude 82° 43' 07". The surface of the area to be mined is owned by: Island Creek Coal Company. A brief description of the kind of mining activity proposed is: Surface disturbance of underground mining. The application will be filed at the Bureau of Surface Mining Reclamation and Enforcement, Prestonsburg Area Office, 431 South Lake Drive, Prestonsburg, Kentucky 41653.

Persons wishing to file written objections and/or request a formal administrative hearing in regard to the above described surface mine should notify the Department for Natural Resources and Environmental Protection within 30 days of the date of this notice. A copy of the newspaper clipping, must be attached to the written objection. The objection or request for a hearing will reference application number 036-5188. Such objection or request must be in accordance with KRS 224.081 (2) and must be forwarded to the Director of Permits, Bureau of Surface Mining Reclamation and Enforcement, Capital Plaza Tower, Frankfort, Kentucky 40601.

2. Notice is hereby provided pursuant to 30 CFR 715.13 (d) (10) and KRS 350 that the proposed post mining land use does not constitute a change from the pre-mining land use. Public comment regarding a proposed change in land use may be submitted to the address listed above. 11

**NOTICE OF INTENTION TO MINE**

1. In accordance with the provisions of KRS 350.055, notice is hereby given that: Wheelwright Mining, Inc., P.O. Box 177, Bypro, Kentucky 41612, intends to file an application for the surface disturbance mining of approximately 2.2 acres located northeast of Hi Hat in Floyd county. The proposed operation is approximately 2.5 miles southeast of State Route 122's junction with Spewing Camp Branch road, and located north of Hopkins Branch, latitude 37° 24' 29", longitude 82° 43' 07". The surface of the area to be mined is owned by: Island Creek Coal Company. A brief description of the kind of mining activity proposed is: Surface disturbance of underground mining. The application will be filed at the Bureau of Surface Mining Reclamation and Enforcement, Prestonsburg Area Office, 431 South Lake Drive, Prestonsburg, Kentucky 41653.

Persons wishing to file written objections and/or request a formal administrative hearing in regard to the above described surface mine should notify the Department for Natural Resources and Environmental Protection within 30 days of the date of this notice. A copy of the newspaper clipping, must be attached to the written objection. The objection or request for a hearing will reference application number 036-5187. Such objection or request must be in accordance with KRS 224.081 (2) and must be forwarded to the Director of Permits, Bureau of Surface Mining Reclamation and Enforcement, Capital Plaza Tower, Frankfort, Kentucky 40601.

2. Notice is hereby provided pursuant to 30 CFR 715.13 (d) (10) and KRS 350 that the proposed post mining land use does not constitute a change from the pre-mining land use. Public comment regarding a proposed change in land use may be submitted to the address listed above. 11

**NOTICE OF INTENTION TO MINE Pursuant to Application Number 036-5181**

In accordance with the provisions of KRS 350.055, notice is hereby given that: Buck Coal Co., Inc. Star Rt. 2, Prestonsburg, Ky. 41653, intends to file an application for the surface disturbance mining of approximately 44.0 acres located south of Eastern in Floyd county. The proposed operation is approximately 0.8 miles southwest of State Route 80's junction with Goose Creek Road and located west of Goose Creek, latitude 37° 29' 30", longitude 82° 48' 40". The surface of the area to be mined is owned by: The Elkhorn Corporation and Floyd Co. Development Corp. A brief description of the kind of mining activity proposed is: strip and deep mine entries, with silt pond, hollow fills, and haul roads. The application will be filed at the Bureau of Surface Mining Reclamation and Enforcement, Prestonsburg Area Office, 431 S. Lake Dr., Prestonsburg, Kentucky, 41653.

Persons wishing to file written objections and/or request a formal administrative hearing in regard to the above described surface mine should notify the Department for Natural Resources and Environmental Protection within 30 days of the date of this notice. The written objection must have attached a copy of the newspaper clipping, and reference the above application number. Such objection or request must be in accordance with KRS 224.081 (2) and must be forwarded to the Director of Permits, Bureau of Surface Mining Reclamation and Enforcement, Capital Plaza Tower, Frankfort, Kentucky, 40601.

(2) Notice is hereby provided pursuant to 30 CFR 715.13 (d) (10) and KRS 350 that the proposed post mining land use of housing development constitutes a change from the pre-mining land use of pasture and forest land: Interested citizens and local, state, and Federal Agencies are invited to review and comment on the proposed land use change, within 30 days of the date of this notice. All comments should be sent to the above address. 11

**NOTICE OF INTENTION TO MINE Within 100 Feet Of A Public Road Pursuant To Application Number 036-5181**

1. In accordance with the provisions of 400 KAR 1:080, notice is hereby given that: Buck Coal Co., Inc., Star Rt. 2, Prestonsburg, Ky 41653, intends to file an application for the surface disturbance mining of an area within 100 feet of public road Goose Creek Road 0.8 miles southwest of Goose Creek Rd and Rt. 80's intersection at latitude 37° 29' 30", longitude 82° 48' 40". The application will be filed at the Bureau of Surface Mining Reclamation and Enforcement, Prestonsburg Area Office, 431 S. Lake Dr., Prestonsburg, Ky 41653.

Persons wishing to file written objections and/or request a formal administrative hearing in regard to the above described surface mine should notify the Department for Natural Resources and Environmental Protection within 30 days of the date of this notice. The written objection must have attached a copy of the newspaper clipping and reference to the above application number. Such objection or request must be in accordance with KRS 224.081 (2) and must be forwarded to the Director of Permits, Bureau of Surface Mining Reclamation and Enforcement, Capital Plaza Tower, Frankfort, Kentucky 40601. 11

**NOTICE OF INTENTION TO MINE**

In accordance with the provisions of KRS 350.055, notice is hereby given that: Bailey Mining Company, P.O. Box 177, Prestonsburg, Kentucky 41653, intends to file an application for the surface disturbance mining of approximately 9.0 acres located south of Weeksby in Floyd county. The proposed operation is approximately 1.6 miles north of State Route 466's junction with Abe Fork Road, and located east of Left Fork of Beaver Creek, latitude 37° 18' 25", longitude 82° 41' 49". The surface of the area to be mined is owned by: Collins & Mayo Colerles. A brief description of the kind of mining activity proposed is: surface disturbance for deep mine. The application will be filed at the Bureau of Surface Mining Reclamation and Enforcement, Prestonsburg Area Office, North Lake Drive, Prestonsburg, Kentucky 41653.

Persons wishing to file written objections and/or request a formal administrative hearing in regard to the above described surface mine should notify the Department for Natural Resources and Environmental Protection within 30 days of the date of this notice. A copy of the newspaper clipping must be attached to the written objection. The objection or request for a hearing will reference application number 036-5143 (Amend.) Such objection or request must be in accordance with KRS 224.081 (2) and must be forwarded to the Director of Permits, Bureau of Surface Mining Reclamation and Enforcement, Capital Plaza Tower, Frankfort, Kentucky, 40601.

2. Notice is hereby provided pursuant to 30 CFR 715.13 (d) (10) and KRS 350 that the proposed post mining land use does not constitute a change from the pre-mining land use. Public comment regarding a proposed change in land use may be submitted to the address listed above. 11

**AFFECTS BOND DEADLINE**

Gov. John Y. Brown Jr. has signed into law House Bill 19, a measure which will allow a surface mine operator to put up bond money when a mining permit is actually issued, rather than when the operator first applies for a permit. The bill was signed March 9.

**YET MORE CHEESE**

Kentucky will get an additional one million pounds of surplus cheese from the U.S. Agriculture Department, said Dr. Grady Stumbo, Human Resources Department secretary. The additional cheese will be received in Kentucky in mid-April and mid-May. This cheese, plus 10 percent of the previously received cheese, will be allocated to local non-profit agencies for distribution.

Eligibility requirements will be more liberal. The resource limitation has been removed and the allotment level per household has been raised. Also, the income limit of each household will be 150 percent of the poverty level. People already receiving cheese can apply for more.

**NOTICE OF PUBLIC AUCTION**

A 1974 AMC Gremlin automobile will be offered for sale at public auction, March 24 at Ralph's Tire Service, Auxier road, Prestonsburg for the purpose of satisfying unpaid bills for service rendered. The red, two-door vehicle has the serial number: A4E465E187983. For further information call 886-8806. Ralph's Tire Service reserves the right to reject any and all bids.

RALPH HOUSTON 3-10-81.

**Receives Doctorate**



Lawrence Woodrow Allen was awarded a doctorate degree in education, December 11, at the University of Tennessee, Knoxville, where he had previously received his master's degree.

Dr. Allen is superintendent of the Caldwell County school system. He and his wife, the former Sandra Everman, and two sons, Chad and Casey, reside at Princeton, Kentucky. Dr. Allen is the son of Mr. and Mrs. Woodrow Allen, of Grayson, formerly of Martin.

**Film Flams**

By NORA P. MARTIN

Now is the time for the "Morning Stretch." We can join the children on the "Great Space Coaster" and become "Lost in Space," where we see "Porky Pig" and "Woody Woodpecker." We can study the "Art of Being Human." After all, "Kids Are People, Too."

"Popeye," Bullwinkle," and "Zorro" boarded the "Soul Train," because they heard that there would be a "Week-End Special" about "The Partridge Family."

"Tarzan" and "Lone Ranger" were working in the "Victory Garden" when "The Jetsons" stopped by and persuaded them to go with them to the "American Bandstand." They said that "Fat Albert" would be there to discuss "Money Matters."

"Andy Griffith" went "Backstage at the Grand Ol' Opry" and ran into "Porter Waggoner" who said, "You know, here in 'This Old House' you can get a 'General Educational Development,' learn 'Humanities Through Art' and also get a 'Sneak Preview' on the 'Wide World of Sports.'"

"Barbara Mandrell and Sisters" went to "Vegas" to see some "Classic Country" but instead saw "The Hardy Boys" eating "Righteous Apples" and attending "People's Court" with the "Card Sharks."

"Boomer" went to "Mister Rogers' Neighborhood" to see "Those Amazing Animals," and while there saw "All Creatures Great and Small."

"The Saint" and "Benson," who are "Bosom Buddies," went to "The Little House on the Prairie" and while there met "Billy Crystal" who was there to "Welcome Back, Cotter."

"Bret Maverick" was having a "Late Night With David Letterman" discussing "Appalachian Encounters," when "Barbara Walters" came in and told them to "Make Room for Daddy," "MacMillan and Wife" and "Simon and Garfunkel" and that will be all, as "Eight Is Enough."

"Grizzly Adams" and "Suzanne Sommers" were listening to "America's Top 10," but he told her for "Entertainment Tonight" I want to watch "Great Performances" at the "Masterpiece Theater."

"Jacques Cousteau" went to "King's Crossing" and picked up "One of the Boys" and they went to "Woodwright's Workshop" to learn the "Joys of Woodworking," then went on in to watch the women "Quilting."

"Sullivan" turned "Another Page" to study the "Creativity of Bill Moyers." He thought he could get an "Understanding of Human Behavior." While "Checking It Out" at the "Kentucky General Assembly," he decided they could "Make It Count." It would take a "Meeting of the Minds" or they would have to be "Communicating Through Literature."

"Bonnie Lu and Buster" took a "Voyage to the Bottom of the Sea" to try to find some "Super Stars," like they see in the "Hall of Fame," but "Life on Earth" was more interesting to them, so they came back to watch "Bill Francis' Flowers and Gardening" "Just Around the Corner."

"Regis Philbin" thought he was on "Top of the World" when he found "Hunter's Gold" but on the "Nightly Business Report" they told him it was not "Solid Gold." So he decided to get a new "Perspective" and "Focus on Society" and have a fun time at "Ron's Bargain Barn" and stay there in his "Dynasty."

**PUBLIC NOTICE**

If anyone has been required, as a condition to transferring and licensing a motor vehicle in Kentucky, to pay the 5% usage tax on a greater value than the actual purchase price please write Henry J. Maynard, Rt. 1, Box 920, Pikeville, Kentucky 41601, giving your full name and mailing address. Purpose: A class action to test the constitutionality of the practice.

**★ CONSUMER ALERT ★**

**CONSUMER DANGER SIGNALS**

"The best protection against consumer fraud is information. Kentucky consumers need to be alert to the pitfalls of the marketplace," says Attorney General Steven L. Beshear. The consumer protection division of the Attorney General's Office provides the following list of danger signals that should make you stop and think before you act:

(1) **BAIT AND SWITCH SELLING**—Maybe you have inquired about a product advertised at an unbelievably low price, only to have the item degraded by the salesperson or to be told that it is no longer in stock. Once you have been "baited" by the advertisement, the salesperson tries to "switch" you to a more expensive item.

(2) **GET RICH QUICK SCHEMES**—If you are told that you can make fabulous earnings fast, beware. Do not make any investment until you investigate those earnings' claims to discover if such earnings are realistic.

(3) **ORAL GUARANTEES**—Sellers are legally bound by what a written contract says and not what a salesperson tells you. Do not accept any oral guarantees. Get everything in writing, and be sure you understand what the guarantee means, what it covers, and how long you are protected.

(4) **ORAL ESTIMATES**—As with guarantees, get estimates in writing. In addition, get a written assurance that no additional work will be done without your consent. To be safe, obtain several estimates and be suspicious of an unusually low estimate.

(5) **GOLDEN OPPORTUNITY**—Do not rush into buying something because it is a once-in-a-lifetime, last chance, or golden opportunity to get in on a good thing. You are probably the "last chance" the salesperson has to make the sale. Take your time and do comparative shopping before you buy.

(6) **BLANK CONTRACTS AND BLANK CHECKS**—Never sign a contract with blank spaces in it. Fill in all blanks with X's, and, of course, never sign a blank check.

(7) **YOU HAVE BEEN SPECIALLY SELECTED**—If you are told you are getting a "special deal" and that few others have this chance, be skeptical. Ask yourself why someone is offering you such a special bargain.

(8) **FREE**—Beware of the misleading use of the word "free." Many things are given "free" only if some other purchase is made.

(9) **IT IS ONLY A LEGAL FORM**—Consumers told to disregard a contract or other materials, because "it's only a legal form," should be especially careful to obtain and closely read a copy of that form. Those "legal forms" may require you to pay more than you intended. Do not be tricked by this tactic.

If you would like this or other consumer information, write to the Office of the Attorney General, Consumer Protection Division, Frankfort, Ky., 40601, or call the toll-free Consumer Hotline 1-800-432-9257.

Attorney General Steven L. Beshear is concerned about the risks posed by home fires. "The possibility of a home fire is a serious threat to your family's safety. More than 6,000 Americans die and over 300,000 are injured by home fires every year. Most injuries and deaths are caused by smoke, however, not flames," says Beshear.

These statistics are not meant to frighten you; they are compiled by the U.S. Consumer Product Safety Commission to educate consumers. The Consumer Product Safety Commission distributes a free booklet designed to answer your questions about smoke detectors—one of the best preventive measures you can take against home fires.

The booklet answers questions like: How do smoke detectors work? What is the difference between ionization and photo electric detectors? Are house current or battery powered detectors the best for my house? How many detectors do I need for my particular house? Where do I put the detector once I have purchased it? Can I install it myself? The booklet also includes information in the care, testing, and maintenance of the smoke detector. For a free copy of this booklet, write to the United States Consumer Product Safety Commission, Office of Communication, Washington, D. C. 20207.

"Smoke detectors are not the only answer to home fires; you should develop a plan of escape for every member of the household," said Beshear. "You may be confused when you first wake up, so the escape route should be instinctive to each person. Walk through the main escape route several times. Try it in the dark. If a piece of furniture keeps getting in the way, move it to clear the path. Also, plan alternative ways of escape from each room."

Agree on a place to meet outside the house, so you can be sure that everyone is safe. Do not go back into the house for any reason, unless firefighters have assured you that the fire is fully extinguished and the house structure is sound.

Remember, smoke detectors will not protect your property, and they surely will not put the fire out for you, but they will increase your chances of getting up, getting out, and calling the fire department.

The Attorney General's consumer protection division has a series of fact sheets concerning fire safety and smoke detectors. You can write to the division at 209 St. Clair St., Frankfort, Ky. or call the toll-free consumer hotline: 1-800-432-9257.

George Washington was a man far beyond his own time. He foresaw the Civil War but felt prevented from taking a public stand for abolition by his need to hold the nation together. The February Reader's Digest reveals that he did slip some of his own slaves into freedom secretly and, at his death, all his slaves were freed.

**INSTANT HOUSING... ADD PEOPLE!**

\$1,100.00 down, and you can own a new 1982 60'x12', 2 bedroom mobile home! Payments less than rent! YES, WE ARE GUILTY OF LOW PRICING! Check us out... see why we're number one! Pay us a visit, without paying a fortune!



**PUBLIC NOTICE TO OWNERS OF RENTAL HOUSING**

The Floyd County Housing Authority is administering a Section 8 Moderate Rehabilitation Program in Floyd County using funds provided by the Department of Housing and Urban Development.

Under this program, owners will rehabilitate rental units which are now substandard or have major building systems or components requiring repair or replacement. The cost of this work, which must total at least \$1000 per unit, may be financed by a local lending institution, by the owner, or by any other source available to the owner. The agency does not make rehabilitation loans or grants, but will assist owners to obtain financing.

After required rehabilitation work has been completed, the agency and the owner will execute a contract which establishes a rent for the unit(s) that will cover rehabilitation costs, meet monthly operating expenses, and allow a reasonable profit on the owner's investment. For a fifteen year period, the owner will rent the rehabilitated unit(s) to eligible lower income tenants, who will pay approximately 25 percent of their income toward the rent. The agency will pay the remainder of the rent directly to the owner. The initial occupant of a rehabilitated unit may be the owner's present eligible tenant. After rehabilitation the rent (including utilities) cannot exceed the following Maximum Rents:

BEDROOM SIZE			
1	2	3	4
206	244	282	319

The agency's current funds will allow rehabilitation of 35 units of rental housing as follows:

1 BR	2 BR	3 BR	4 BR
8	18	7	2

No unit will be assisted which results in the permanent displacement of current tenant. Proposals from owners will be received by the Housing Authority until further notice. Owners who wish to submit a proposal must obtain an application form from:

Floyd County Housing Authority  
Housing Office  
Green Acres  
Prestonsburg, Ky. 41653  
Telephone No. 2717  
Office Hours: 8:30-12:00 and 1:00-4:30

Application forms and proposal packets may be requested by phone, mail, or in person. Information and assistance is also available at the above office.



### wednesday

MARCH 17, 1982

#### EVENING

- 6:00 (2) (3) (3) (4) (6) (8) (13) (57) NEWS  
(5) (11) (22) (33) 3-2-1 CONTACT  
(7) (27) NEWS (CONTINUES FROM DAYTIME)
- 6:05 (17) ANDY GRIFFITH SHOW  
(2) (3) (3) (57) NBC NEWS  
(4) (13) ABC NEWS  
(5) (22) ANOTHER PAGE  
(6) (7) (8) (27) CBS NEWS  
(11) (33) DR. WHO  
(17) GOMER PYLE
- 6:35 (11) (33) PLEDGE BREAK  
Programming may be delayed or interrupted due to pledging.
- 7:00 (2) (57) ENCORE NEWS  
(3) (3) (7) (27) PM MAGAZINE  
(4) (13) MUPPET SHOW  
(5) (11) (22) (33) MACNEIL-LEHRER REPORT  
(6) (8) TIC TAC DOUGH  
(17) CAROL BURNETT AND FRIENDS
- 7:30 (2) (57) PORTRAIT OF A LEGEND  
(3) (3) YOU ASKED FOR IT  
(4) (13) JEFFERSONS (CAPTIONED)  
(5) (22) 1982 KENTUCKY GENERAL ASSEMBLY  
(6) (8) FAMILY FEUD  
(11) (33) NIGHTLY BUSINESS REPORT
- 7:35 (17) NBA BASKETBALL  
Atlanta Hawks vs Boston Celtics
- 8:00 (2) (3) (3) (57) REAL PEOPLE  
(4) (13) THE GREATEST AMERICAN HERO  
Ralph inadvertently inspires three of his fellow teachers to take wild chances at the same time mobster Jimmy Sanova seeks revenge on his red-suited nemesis. (60 mins.)  
(6) (7) (8) (27) HERBIE, THE LOVE BUG  
(11) (33) LIGHTS! CAMERA! ANNIE!
- 8:30 (5) (22) TONY BROWN'S JOURNAL
- 9:00 (2) (3) (3) (57) THE FACTS OF LIFE  
Blair includes some embarrassing material about Natalie in the girls' 'slam book,' and Natalie gets revenge by arranging a dud of a date for Blair at a big school event.  
(4) (13) THE FALL GUY  
(5) (22) COUSTEAU ODYSSEY  
The Warm-Blooded Sea: Mammals of the Deep. This film explores the origins, habits and personalities of sea life, the warm-blooded revolution, and the return of whales, seals and dolphins to the sea.  
(6) (7) (8) (27) WKRP IN CINCINNATI  
(11) (33) KINGSTON TRIO AND FRIENDS: REUNION  
The original Kingston Trio - Bob Shane, Nick Reynolds and Dave Guard - perform together for the first time in more than twenty years.
- 9:30 (2) (3) (3) (57) LOVE, SIDNEY  
(6) (7) (8) (27) BAKER'S DOZEN
- 9:50 (17) TBS EVENING NEWS
- 10:00 (2) (3) (3) (57) QUINCY  
(4) (13) DYNASTY  
(5) (22) GOLDEN AGE OF TELEVISION  
No Time For Sergeants!  
(6) (7) (8) (27) SHANNON  
(2) (3) (3) (4) (6) (7) (8) (13) (27) (57) NEWS  
(11) (33) DICK CAVETT
- 11:05 (17) ALL IN THE FAMILY
- 11:30 (2) (3) (3) (57) THE TONIGHT SHOW

- (4) (13) ABC NEWS NIGHT-LINE  
Anchored by Ted Koppel.
- (6) (7) (8) (27) CBS LATE MOVIE
- (11) (33) ABC CAPTIONED NEWS
- 11:35 (17) MOVIE  
-(BIOGRAPHICAL-COME \*\*\* "Seven Little Foys"  
1955 Bob Hope, James Cagney. The story of Eddie Foy and his performing family. (2 hrs.)
- 12:00 (4) (13) LOVE BOAT  
(11) (33) PBS LATE NIGHT
- 12:30 (3) (3) LATE NIGHT WITH DAVID LETTERMAN
- 1:10 (4) (13) CHICO AND THE MAN
- 1:35 (17) MOVIE-(DRAMA)\*\* 1/2  
"Great O'Malley"  
1937 Pat O'Brien, Humphrey Bogart.
- 1:40 (4) (13) GREEN ACRES
- 3:05 (17) MOVIE-(DRAMA)\*\* 1/2  
"Chubasco" 1968  
Richard Egan, Susan Strasberg. Drama of the San Diego tuna fleets and a wayward youth's reformation. (2 hrs., 10 mins.)
- 5:15 (17) RAT PATROL

### thursday

MARCH 18, 1982

#### EVENING

- 6:00 (2) (3) (3) (4) (6) (7) (8) (13) (27) (57) NEWS  
(5) (11) (22) (33) 3-2-1 CONTACT
- 6:05 (17) ANDY GRIFFITH SHOW  
(2) (3) (3) (57) NBC NEWS  
(4) (13) ABC NEWS  
(5) (22) G.E.D.  
(6) (7) (8) (27) CBS NEWS  
(11) (33) DR. WHO  
(17) GOMER PYLE
- 6:35 (11) (33) PLEDGE BREAK  
Programming may be delayed or interrupted due to pledging.
- 7:00 (2) (57) THAT GOOD OLE NASHVILLE MUSIC  
(3) (3) (7) (27) PM MAGAZINE  
(4) (13) MUPPET SHOW  
(5) (11) (22) (33) MACNEIL-LEHRER REPORT  
(6) (8) TIC TAC DOUGH  
(17) CAROL BURNETT AND FRIENDS
- 7:30 (2) (57) APPALACHIAN ENCOUNTERS  
(3) (3) YOU ASKED FOR IT  
(4) (13) JEFFERSONS (CAPTIONED)  
(5) (22) 1982 KENTUCKY GENERAL ASSEMBLY  
(6) (8) FAMILY FEUD  
(11) (33) NIGHTLY BUSINESS REPORT
- 7:35 (17) NBA BASKETBALL  
Atlanta Hawks vs Houston Rockets
- 8:00 (2) (3) (3) (57) FAME  
(4) (13) POLICE SQUAD  
(6) (7) (8) (27) MAGNUM, P.I.  
(11) (33) DOWN HOME COUNTRY MUSIC
- 8:30 (4) (13) BOSOM BUDDIES  
(5) (22) AN EVENING WITH GRADY NUTT AND FRIENDS
- 9:00 (2) (3) (3) (57) DIFF'RENT STROKES  
(4) (13) BARNEY MILLER  
(6) (7) (8) (27) THE PEOPLE'S CHOICE AWARDS
- 9:30 (2) (3) (3) (57) GIMME A BREAK  
(4) (13) TAXI  
(5) (22) SWINGIN' OVER THE RAINBOW  
Willie Nelson, Ray Benson and Friends' All-time country music star Willie Nelson performs with many popular artists in this concert for public television.
- 9:50 (17) TBS EVENING NEWS
- 10:00 (2) (3) (3) (57) HILL STREET BLUES

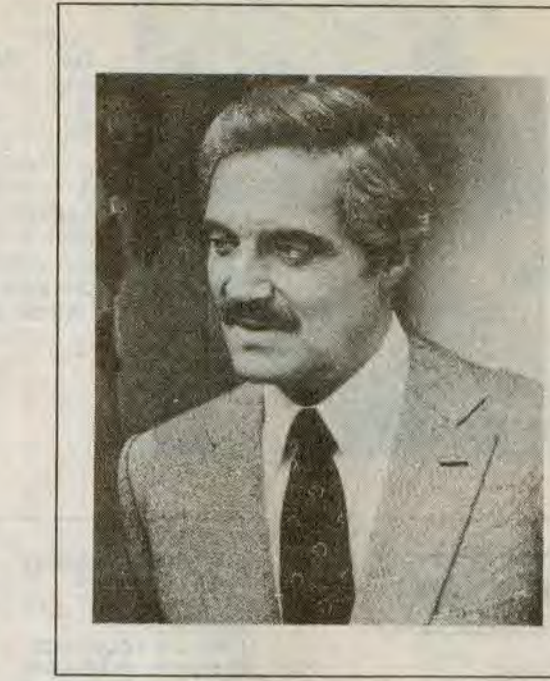

### I LOVE LIBERTY

Hal Linden (pictured), Melissa Manchester, Kenny Rogers and Sissy Spacek head an all-star cast of prominent Americans who will take part in the celebration of freedom in "I Love Liberty" airing on ABC, **SUNDAY, MARCH 21**. Walter Cronkite and former President Gerald Ford are honorary co-chairmen.

CHECK LISTINGS FOR EXACT TIME

© 1982 Compulog

- (4) (13) 20-20  
Hugh Downs anchors this weekly news magazine profiling noteworthy events in news, science and entertainment. (60 mins.)
- 11:00 (2) (3) (3) (4) (6) (7) (8) (13) (27) (57) NEWS  
(11) (33) SWINGIN' OVER THE RAINBOW  
Willie Nelson, Ray Benson and Friends' All-time country music star Willie Nelson performs with many popular artists in this concert for public television.
- 11:05 (17) ALL IN THE FAMILY
- 11:30 (2) (3) (3) (57) THE TONIGHT SHOW  
Guest: Jack Lemmon. (60 mins.)  
(4) (13) ABC NEWS NIGHT-LINE  
Anchored by Ted Koppel.  
(6) (7) (8) (27) NCAA BASKETBALL CHAMPIONSHIP GAME
- 11:35 (17) MOVIE  
-(ADVENTURE)\*\*  
"Beyond Mombasa"  
1957 Cornel Wilde, Donna Reed.
- 12:00 (4) (13) VEGAS
- 12:30 (3) (3) LATE NIGHT WITH DAVID LETTERMAN
- 1:10 (4) (13) CHICO AND THE MAN
- 1:30 (17) MOVIE  
-(SCIENCE-FICTION)\*\* 1/2  
"Five Million Years To Earth" 1968  
Andrew Keir, Barbara Shelley. A time capsule unearthed in London contains clues to an ancient Martian invasion of Earth. (2 hrs.)
- 1:40 (4) (13) GREEN ACRES
- 3:30 (17) MOVIE-(DRAMA)\*\*  
"Hell Drivers" 1958  
Herbert Lom, Stanley Baker.

### friday

MARCH 19, 1982

#### EVENING

- 6:00 (2) (3) (3) (4) (6) (7) (8) (13) (27) (57) NEWS  
(5) (11) (22) (33) 3-2-1 CONTACT
- 6:05 (17) ANDY GRIFFITH SHOW  
(2) (3) (3) (57) NBC NEWS  
(4) (13) ABC NEWS  
(5) (22) DEALING IN DISCIPLINE  
(6) (7) (8) (27) CBS NEWS  
(11) (33) DR. WHO  
(17) GOMER PYLE
- 6:35 (11) (33) PLEDGE BREAK  
Programming may be delayed or interrupted due to pledging.
- 7:00 (2) (57) GOINS BROTHERS  
(3) (3) (7) (27) PM MAGAZINE

- (4) (13) MUPPET SHOW  
(5) (11) (22) (33) MACNEIL-LEHRER REPORT  
(6) (8) TIC TAC DOUGH
- 7:05 (17) WINNERS
- 7:30 (2) (57) LOOK AT US  
(3) (3) YOU ASKED FOR IT  
(4) (13) JEFFERSONS  
(5) (22) COMMENT ON KENTUCKY  
(6) (8) FAMILY FEUD  
(11) (33) NIGHTLY BUSINESS REPORT
- 7:35 (17) SANFORD AND SON
- 8:00 (2) (3) (3) (57) NBC MAGAZINE  
Features, profiles and timely reports. (60 mins.)  
(4) (13) BENSON  
(5) (11) (22) (33) WASHINGTON WEEK IN REVIEW  
(6) (7) (8) (27) THE DUKES OF HAZZARD
- 8:05 (17) MOVIE  
-(ADVENTURE)\*\*\*  
"Ring of Bright Water"  
1969 Bill Travers, Virginia McKenna.
- 8:30 (4) (13) THE PHOENIX  
Bennu, a god-like being with extraordinary powers is discovered by chance in an ancient sarcophagus in the Andean plain.  
(5) (11) (22) (33) WALL STREET WEEK WITH LOUIS RUKESER
- 9:00 (2) (3) (3) (57) NBC MOVIE OF THE WEEK  
"The Car"  
1977 Stars: James Brolin, Ronny Cox.  
(5) (22) DIRECTED BY JOHN FORD  
(6) (7) (8) (27) DALLAS  
(11) (33) SESSION '82
- 9:30 (11) (33) PANTHER ON KENNISON MOUNTAIN
- 10:00 (4) (13) STRIKE FORCE  
(6) (7) (8) (27) FALCON CREST
- 10:05 (17) TBS EVENING NEWS
- 10:09 (11) (33) BROADWAY PLAYS WASHINGTON!  
"Kennedy Center Tonight"
- 11:00 (2) (3) (3) (4) (6) (7) (8) (13) (27) (57) NEWS  
(5) (22) 1982 KENTUCKY GENERAL ASSEMBLY
- 11:05 (17) ALL IN THE FAMILY
- 11:30 (2) (3) (3) (57) THE TONIGHT SHOW  
(4) (13) ABC NEWS NIGHT-LINE  
Anchored by Ted Koppel.  
(6) (7) (8) (27) NCAA BASKETBALL CHAMPIONSHIP GAME
- 11:35 (17) MOVIE  
-(ADVENTURE)\*\*\* 1/2  
"Ten Tall Men" 1951  
Burt Lancaster, Jody Lawrence. Ten Legionnaires undertake to stop a RIF attack on Tarfa. (2 hrs.)
- 12:00 (4) (13) FRIDAYS
- 12:30 (3) (3) SCTV COMEDY NETWORK
- 1:30 (4) (13) PENTECOST TODAY

- 1:35 (17) MOVIE-(HORROR)\*\* 1/2  
"My Blood Runs Cold" 1965  
Troy Donahue, Joey Heatherton. A young man thinks a girl is a long-dead ancestor and recalls a love affair from generations before. (2 hrs., 5 mins.)
- 2:00 (3) (3) NEWS  
(4) (13) CHICO AND THE MAN
- 2:30 (4) (13) GREEN ACRES
- 3:40 (17) MOVIE  
-(ADVENTURE)\*\* 1/2  
"Larceny, Inc." 1942  
Edward G. Robinson, Jane Wyman.

### saturday

MARCH 20, 1982

#### MORNING

- 5:40 (17) WORLD AT LARGE
- 6:00 (17) CNN NEWS
- 6:30 (3) (3) SATURDAY REPORT  
(6) (8) VIEWPOINT  
(4) (13) FARM DIGEST  
(4) (13) NEWS  
(2) (57) JIM BAKKER  
(3) (3) GREAT SPACE COASTER  
(4) (13) KIDS ARE PEOPLE TOO  
(6) (8) TV CLASSROOM  
(7) (27) MOVIE  
-(WESTERN)\*\* 1/2  
"Yellow Rose of Texas" 1944  
Roy Rogers. Cowboy finds another love besides his horse.  
(11) (33) G.E.D.
- 7:05 (17) VEGETABLE SOUP
- 7:26 (2) (3) (3) (57) ASK NBC NEWS
- 7:30 (3) (3) BUGSBUNNY AND FRIENDS  
(6) (8) DR. SNUGGLES  
(11) (33) JAPAN: THE CHANGING TRADITION
- 7:35 (17) ROMPER ROOM
- 8:00 (2) (57) RAINBOW PATCH  
(3) (3) FLINTSTONE COMEDY SHOW  
(4) (13) THE SUPERFRIENDS  
(6) (7) (8) (27) POPEYE AND OLIVE COMEDY SHOW  
(11) (33) FAMILY PORTRAIT
- 8:05 (17) BASEBALL BUNCH
- 8:26 (6) (7) (8) (27) IN THE NEWS  
(2) (3) (3) (57) SMURFS  
(4) (13) HEATHCLIFF AND MARMADUKE  
(6) (7) (8) (27) TARZAN-LONE RANGER-ZORRO ADVENTURE HOUR
- 8:35 (17) THREE STOOGES-LITTLE RASCALS
- 8:56 (6) (7) (8) (27) IN THE NEWS
- 9:00 (4) (13) FONZ-SCOOBY DOO CLASSICS  
(11) (33) EARTH, SEA AND SKY
- 9:05 (17) AGAINST THE WIND

- 9:26 (2) (3) (3) (57) ASK NBC NEWS  
(6) (7) (8) (27) IN THE NEWS
- 9:30 (2) (3) (3) (57) KID SUPER POWER HOUR WITH SHAZAM  
(6) (7) (8) (27) BUGS BUNNY-ROAD RUNNER SHOW
- 9:56 (6) (7) (8) (27) IN THE NEWS
- 10:00 (4) (13) RICHIE RICH-SCOOBY AND SCRAPPY DOO  
(11) (33) GROWING YEARS
- 10:05 (17) MOVIE-(DRAMA)\*\*\*\*  
"All Quiet On The Western Front" 1930  
Lew Ayres, Louis Wolheim. A sensitive German youth plunges excitedly into W.W.I and learns of its terror and degradation. (2 hrs.)
- 10:26 (2) (3) (3) (57) ASK NBC NEWS
- 10:30 (2) (3) (3) (57) SPIDER-MAN AND HIS AMAZING FRIENDS
- 10:55 (4) (13) SCHOOLHOUSE ROCK  
(6) (7) (8) (27) IN THE NEWS
- 11:00 (2) (3) (3) (57) SPACE STARS  
(4) (13) GOLDIE GOLD-THUNDARR HOUR  
(11) (33) MAKING IT COUNT
- 11:26 (2) (3) (3) (57) ASK NBC NEWS  
(6) (7) (8) (27) IN THE NEWS
- 11:30 (6) (7) (8) (27) BLACKSTAR
- 11:55 (4) (13) SCHOOLHOUSE ROCK
- 11:56 (6) (7) (8) (27) IN THE NEWS

- AFTERNOON
- 12:00 (2) (57) WRESTLING  
(3) (3) DAFFY-SPEEDY SHOW  
(4) (13) ABC WEEKEND SPECIAL  
"Zack and the Magic Factory" Part II. (Repeat)  
(6) (8) TROLLKINS  
(7) (27) TOBACCO TALK  
(11) (33) WASHINGTON WEEK IN REVIEW
- 12:05 (17) MOVIE  
-(ADVENTURE)\*\* 1/2  
"Band of Angels" 1957  
Clark Gable, Yvonne De Carlo. A Civil War romance between a New Orleans gentleman, a former slave runner, and a beautiful aristocrat who learns upon her father's death that her mother was a slave. (2 hrs., 30 mins.)
- 12:30 (3) (3) BULLWINKLE  
(4) (13) AMERICAN BANDSTAND  
Host: Dick Clark. (60 mins.)  
(6) (8) NCAA BASKETBALL CHAMPIONSHIP DOUBLEHEADER  
(11) (33) WALL STREET WEEK WITH LOUIS RUKESER
- 1:00 (2) (57) SOUL TRAIN  
(3) (3) MOVIE-(COMEDY)  
\*\*\* "How To Frame A Fig"  
1971 Don Knotts, Joe Flynn. A simplistic chap finds trouble behind every doorway as he made the patsy for crooked politicians. (2 hrs.)  
(11) (33) NATIONAL GEOGRAPHIC  
"Polar Bear Alert" Churchill, Manitoba, is on the migratory path of the Arctic's largest, most dangerous carnivore. This documentary shows how people living in Churchill prepare to avoid encounters with the polar bears. (Closed-Captioned; U.S.A.)
- 1:30 (4) (13) CHICO AND THE MAN
- 2:00 (2) (57) CHAMPIONSHIP TENNIS  
(4) (13) TOWN CRIER  
(11) (33) NEW FACES
- 2:30 (4) (13) PORTER WAGONER SHOW  
(11) (33) M.U. REPORT

2:35 **17** MOVIE  
 -(SCIENCE-FICTION)\*\*\*  
 "Fahrenheit 451" 1967  
 Julie Christie, Oskar  
 Werner. In an unspecified  
 country, the reading of  
 books is strictly forbidden  
 and readers are hunted  
 down by authorities. (2  
 hrs., 30 mins.)

2:59 **11 63** PLEDGE BREAK  
 Programming may be  
 delayed or interrupted  
 due to pledging.

3:00 **2 3 3 57** NBC  
 SPORTS: RINGSIDE  
 Highlight: a scheduled  
 10-round heavyweight  
 bout between Leon  
 Spinks and Tim Weather-  
 spoon, from Atlantic City,  
 New Jersey. (2 hrs., 30  
 mins.)  
**4 13** JIMMY HOUSTON  
 OUTDOORS  
**5 22** THE WINNING  
 EDGE  
**11 63** DOWN HOME  
 COUNTRY MUSIC A  
 country music ex-  
 travaganza featuring  
 more than a score of top  
 artists performing the  
 many styles of country  
 music today. The  
 scheduled lineup includes  
 Roy Clark, Mickey Gilley,  
 Larry Gatlin, Lacy J.  
 Dalton, The Texas Play-  
 boys, Johnny Lee, Steve  
 Goodman, Jamie Fricke  
 and many others.

3:30 **4 13** PRO BOWLERS  
 TOUR Today's show  
 features coverage of the  
 Long Island Open, from  
 Garden City Bowl in  
 Garden City, New York.  
 (90 mins.)

5:00 **4 13** WIDE WORLD OF  
 SPORTS  
**5 22** MAKING IT  
 COUNT  
**6 7 8 27** TOUR-  
 NAMENT PLAYERS  
 CHAMPIONSHIP  
**5:05 17** LAST OF THE WILD  
**5:30 57** CHAMPIONSHIP  
 FISHING  
**3 3** THAT GOOD OLE  
 NASHVILLE MUSIC  
**5 22** MAKING IT  
 COUNT

5:35 **17** MOTORWEEK  
 ILLUSTRATED

**EVENING**

6:00 **2 57** JOHN FLANNERY  
 SHOW  
**3 3 6 7 8 27**  
**5 22** DUKES OF DIX-  
 IELAND AND FRIENDS  
**6:05 17** CHAMPIONSHIP  
 WRESTLING  
**6:30 2 3 3 57** NBC  
 NEWS  
**4 13** DANCE FEVER  
**6 8** CONCERN  
**7 27** CBS NEWS  
**11 63** BENNETT AND  
 BASIE TOGETHER! Two  
 legendary stars of the  
 American music scene,  
 Tony Bennett and Count  
 Basie, collaborate in a  
 concert performance.

7:00 **2 57** JAMBOREE  
**3 3** DANCE FEVER  
**4 13** SOLID GOLD Host:  
 Dionne Warwick. Gold  
 record winners perform  
 their hit songs.  
**6 7 8 27** HEE HAW  
**3 3** GRAMPS  
**5 22** CREATIVITY WITH  
 BILL MOYERS

8:00 **2 3 3 57** ONE OF THE  
 BOYS Adam must decide  
 between truth and friend-  
 ship when he reviews a  
 college production star-  
 ring his roommate,  
 Jonathan.  
**4 13** KING'S  
 CROSSING  
**5 22** LIFE ON EARTH  
 "Theme and Variations"  
 The spotlight is on the  
 anteaters, moles, bats,  
 porpoises and whales, all  
 of which seem to be  
 descended from tiny  
 shrew-like mammals that  
 shared prehistoric times  
 with the dinosaurs.  
 (Closed-Captioned;  
 U.S.A.)  
**6 7 8 27** WALT  
 DISNEY  
**11 63** ALL-TIME AMER-  
 ICAN SONGBOOK Dinah  
 Shore hosts this star-  
 studded musical special,

which pays tribute to  
 America's popular  
 classics from Tin Pan Alley  
 to Hollywood. Joining  
 Dinah in performing the  
 songs are Judy Collins,  
 Sergio Franchi, Johnny  
 Hartman, Larry Kert,  
 Melba Moore, Kenny  
 Rankin, the Mitchell Ruff  
 Jazz Duo, and Bobby  
 Short.

8:05 **17** NBA BASKETBALL  
 Atlanta Hawks vs New  
 York Knicks

8:30 **2 3 3 57** CHICAGO  
 STORY A small time hood  
 must decide between life  
 and freedom when he  
 refuses to allow the  
 evidence, a bullet lodged  
 near his spine, to be  
 removed surgically. (90  
 mins.)

9:00 **4 13** THE LOVE BOAT  
**5 22** GREAT PERFORM-  
 ANCES 'Tinker, Tailor,  
 Soldier, Spy'

9:30 **6 7 8 27** CBS NEWS  
 SPECIAL REPORT  
 'Central America In  
 Revolt' CBS News Corre-  
 spondents Mike Wallace,  
 Bill Moyers, and Ed Rabel  
 report on Nicaragua, El  
 Salvador and Guatemala  
 in this special report on the  
 causes of turbulence in  
 these countries and the  
 debate over American  
 policy. (90 mins.)

10:00 **2 3 3 57** MCCLAIN'S  
 LAW A mentally disturbed  
 Vietnam War veteran  
 takes McClain and two  
 others hostage in a  
 hospital, an act that  
 endangers the life of a  
 young girl. (60 mins.)  
**4 13** FANTASY  
 ISLAND  
**5 22** FRED ASTAIRE:  
 CHANGE PARTNERS  
 AND DANCE

10:20 **17** TBS WEEKEND  
 NEWS

11:00 **2 57** AMERICA'S TOP  
 10  
**3 3 6 7 8 27**  
**4 13** ABC NEWS  
**11 63** MOVIE-(DRAMA)  
 \*\*\*½ "Summertime"  
 1955 Katharine Hepburn,  
 Rossano Brazzi.

11:15 **4 13** SATURDAY  
 SCENE

11:20 **17** WORLD AT WAR

11:30 **2 3 3 57** SATURDAY  
 NIGHT LIVE  
**4 13** ROCK COMEDY  
**6 8** MOVIE-(DRAMA)  
 \*\* "Cavern" 1966  
 Rosanna Schifano, John  
 Saxon. In World War II a  
 British general, a Royal  
 Canadian Air Force  
 officer, an American  
 captain and private, an  
 Italian soldier and his girl,  
 plus a German soldier are  
 all trapped in a cavern  
 after a bombing raid. (2  
 hrs.)  
**7 27** SOLID GOLD Host:  
 Dionne Warwick.

12:20 **17** MOVIE-(DRAMA)\*\*\*  
 "Death Wish" 1974  
 Charles Bronson, Hope  
 Lange. A man's wife and  
 daughter are brutally  
 attacked by three mug-  
 gers in their New York  
 apartment. He seeks  
 revenge after his wife dies  
 and his daughter is left a  
 catatonic mute. (2 hrs.)

12:30 **4 13** ROCK CONCERT  
**7 27** AMERICA'S TOP  
 10

1:00 **3 3** MOVIE-(DRAMA)  
 \*\*\*½ "Nelson Affair"  
 1973 Glenda Jackson,  
 Peter Finch. Story of the  
 scandalous love affair of  
 the 19th century, between  
 British Naval hero Lord  
 Nelson and Lady Hamil-  
 ton. (90 mins.)  
**7 27** SOUL TRAIN  
**6 8** NEW LIFE TEAM

2:20 **17** MOVIE-(DRAMA)\*\*\*½  
 "Wall of Noise" 1963  
 Suzanne Pleshette, Ty  
 Hardin. A race horse  
 trainer breaks up with his  
 fiancée, and has an affair  
 with the wealthy owner of a  
 wild steed he was hired to  
 train. (2 hrs., 30 mins.)

2:30 **3 3** NEWS

4:50 **17** RAT PATROL

5:20 **17** WORLD AT LARGE

5:35 **17** AGRICULTURE USA

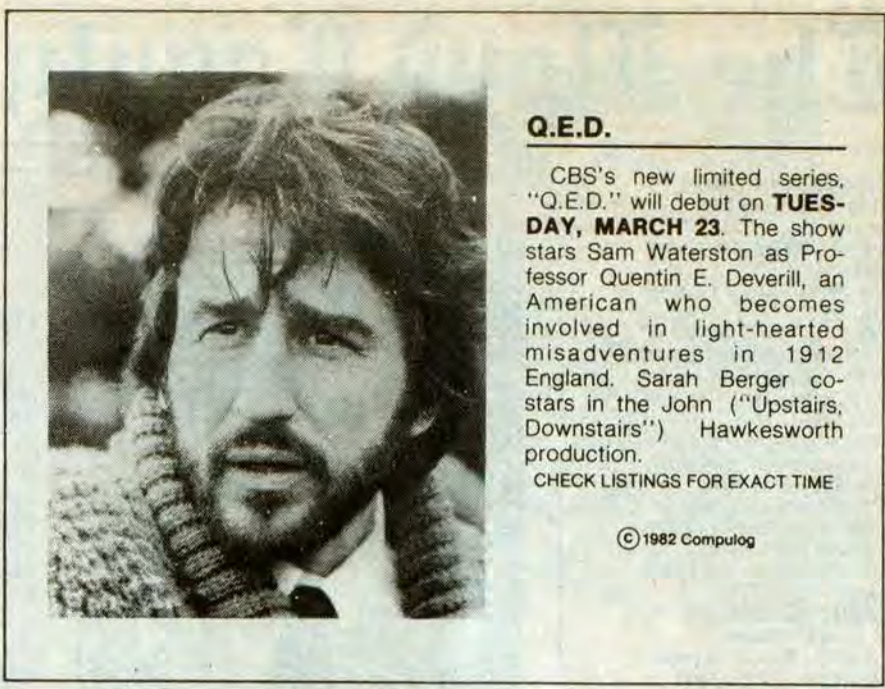

**Q.E.D.**

CBS's new limited series,  
 "Q.E.D." will debut on **TUES-  
 DAY, MARCH 23**. The show  
 stars Sam Waterston as Pro-  
 fessor Quentin E. Deverill, an  
 American who becomes  
 involved in light-hearted  
 misadventures in 1912  
 England. Sarah Berger co-  
 stars in the John ("Upstairs,  
 Downstairs") Hawkesworth  
 production.  
 CHECK LISTINGS FOR EXACT TIME

©1982 Compulog

**sunday**

MARCH 21, 1982

**MORNING**

6:00 **7 27** CISCO KID  
**17** CNN NEWS  
**4 13** NEWS

6:25 **4 13** NEWS

6:30 **3 3** CHRISTOPHER  
 CLOSEUP  
**4 13** BANNER REVIVAL  
 CENTER  
**6 8** A BETTER WAY  
**7 27** TOBACCO TALK

7:00 **2 57** TIME FOR  
 REFRESHING  
**3 3** THIS IS THE LIFE  
**4 13** REV. J. SAMUEL  
 RASNAKE  
**6 8** OLD TIME GO-  
 SPEL HOUR  
**7 27** KENNETH  
 COPELAND  
**11 63** MARKET TO  
 MARKET

7:05 **17** BETWEEN THE  
 LINES

7:30 **3 3** MUSIC AND THE  
 SPOKEN WORD  
**4 13** JAMES ROBISON  
**11 63** VICTORY  
 GARDEN

7:35 **17** IT IS WRITTEN

8:00 **2 57** BINGHAM TOWN  
 BAPTIST CHURCH  
**3 3** SUNDAY  
 MORNING  
**4 13** OLD TIME GO-  
 SPEL HOUR  
**6 8** DAY OF  
 DISCOVERY  
**7 27** ORAL ROBERTS  
**11 63** SESAME  
 STREET

8:05 **17** JAMES ROBISON

8:30 **2 57** R.A. WEST  
 REVIVAL  
**3 3** ORAL ROBERTS  
**6 8** REV. LEONARD  
 REPASS  
**7 27** REX HUMBARD  
**17** CARTOON

8:35 **17** CARNIVAL

9:00 **2 57** SUNDAY  
 SCHOOL  
**3 3** GOSPEL SINGING  
 JUBILEE  
**4 13** WHAT DOES THE  
 BIBLE PLAINLY SAY?  
**6 7 8 27** CBS SUN-  
 DAY MORNING  
**11 63** MISTER ROGERS  
**17** LOST IN SPACE

9:05 **2 57** REV. LEONARD  
 REPASS

9:30 **4 13** ROBERT  
 SCHULLER  
 (CAPTIONED)  
**11 63** NATURAL HIS-  
 TORY OF A SUNBEAM  
 "Candles from the Sun"  
 Part II. Explosions, flames  
 and 'Rumford soup'  
 punctuate Sir George  
 Porter's experiments on  
 heat and combustion.

10:00 **2 57** BIG CREEK BAP-  
 TIST CHURCH SERVICE  
**3 3** REX HUMBARD  
**4 13** REV. R.A. WEST  
**11 63** KNOW YOUR  
 SCHOOLS

10:05 **17** THE LIGHTER SIDE  
 OF THE NEWS

10:30 **3 3** HUMAN  
 DIMENSIONS  
**4 13** JIMMY  
 SWAGGART

**6 8** ERNEST ANGLELY  
 HOUR  
**7 27** DAY OF  
 DISCOVERY  
**11 63** 3-2-1 CONTACT  
**17** MOVIE-(COMEDY)  
 \*\*\*½ "Mr. Deeds Goes  
 To Town" 1936 Gary  
 Cooper, Jean Arthur.

10:35 **17** MOVIE-(COMEDY)  
 \*\*\*½ "Mr. Deeds Goes  
 To Town" 1936 Gary  
 Cooper, Jean Arthur.

11:00 **2 57** R.A. WEST  
 REVIVAL  
**3 3** TV CHAPEL  
**7 27** IT IS WRITTEN  
**11 63** ONCE UPON A  
 CLASSIC 'The Mill on the  
 Floss' Part I.

11:30 **2 57** JAMBOREE PRE-  
 SENTS GOSPEL  
**3 3** BILL DANCE  
 OUTDOORS  
**4 13** REX HUMBARD  
**6 8** FAITH ALIVE  
**7 27** FACE THE  
 NATION  
**11 63** THIS OLD HOUSE

**AFTERNOON**

12:00 **2 57** OLD TIME GO-  
 SPEL HOUR  
**3 3** AT ISSUE  
**4 13** WORLD  
 TOMORROW  
**6 7 8 27** NCAA BAS-  
 KETBALL CHAMPION-  
 SHIP DOUBLEHEADER  
 Coverage of the East  
 regional finals, from  
 Raleigh, North Carolina;  
 and the Midwest regional  
 finals, from St. Louis,  
 Missouri. (4 hrs., 30  
 mins.)  
**11 63** MOVIE-(TITLES  
 UNANNOUNCED) (75  
 mins.)

12:30 **3 3** MEET THE  
 PRESS  
**4 13** THIS WEEK WITH  
 DAVID BRINKLEY  
**2 57** NBC SPORTS:  
 RINGSIDE  
**3 3** BIG 3 BOWLING  
**17** LAST OF THE WILD  
**11 63** MOVIE  
 -(MYSTERY)\*\*\* "Hound  
 Of The Baskervilles"  
 1939 Basil Rathbone,  
 Nigel Bruce.

1:30 **4 13** BIBLICAL  
 VIEWPOINTS

1:35 **17** PRE-SEASON BA-  
 SEBALL Atlanta Braves  
 vs Montreal Expos

2:00 **3 3** BASEBALL  
 BUNCH  
**4 13** SPORTSBEAT  
 PROGRAM  
 UNANNOUNCED  
**4 13** THE SUPER-  
 STARS Today's show will  
 feature coverage of the  
 Superteams final. (60  
 mins.)

2:30 **3 3** JOHN  
 DENVER CELEBRITY SKI  
 RACE John Denver hosts  
 this fun-ski event, from the  
 Heavenly Valley ski  
 resort.  
**5 22** COMMUNICATING  
 THROUGH LITERATURE  
**11 63** LIGHTS! CAMERA!  
 ANNIE!

3:00 **4 13** U.S.A. vs THE  
 WORLD IN OLYMPIC  
 SPORTS

4:00 **2 3 3 57** SPORTS-  
 WORLD Scheduled: 10  
 round heavyweight bout  
 between Renaldo Snipes  
 and Scott Frank, from  
 Atlantic City, New Jersey;  
 World Ice Speedway  
 Motorcycle champion-  
 ship from Assen, The  
 Netherlands. (90 mins.)  
**5 22** UNDERSTANDING  
 HUMAN BEHAVIOR  
**11 63** ALL-TIME AMER-  
 ICAN SONGBOOK Dinah  
 Shore hosts this star-  
 studded musical special,  
 which pays tribute to  
 America's popular  
 classics from Tin Pan Alley  
 to Hollywood.

4:30 **4 13** WIDE WORLD OF  
 SPORTS  
**6 7 8 27** TOUR-  
 NAMENT PLAYERS  
 CHAMPIONSHIP GOLF

4:35 **17** MISSION  
 IMPOSSIBLE  
**5 22** QUILTING

5:00 **2 57** KENTUCKY  
 AFIELD  
**3 3** LONE RANGER

**5 22** THIS OLD HOUSE  
 Carpenter Norm Abrams  
 shows the right way to dry  
 wall a new room. Host Bob  
 Vila and Norm discuss  
 tools and which ones are  
 right for the job. (Closed-  
 Captioned; U.S.A.)

5:35 **17** CHAMPIONSHIP  
 WRESTLING

**EVENING**

6:00 **2 57** BILL FRANCIS  
 AND  
 FLOWERS  
**3 3 4 13** NEWS  
**5 22** WOODWRIGHT'S  
 SHOP

6:30 **2 3 3 57** NBC  
 NEWS  
**4 13** SHA NA NA  
**5 22** BRIDGE BASICS  
**6 8** NEWS  
**7 27** JOE HALL SHOW

6:35 **17** NICE PEOPLE

7:00 **2 3 3 57** FATHER  
 MURPHY  
**4 13** CODE RED Danny  
 risks his life to aid a friend  
 undergoing emergency  
 surgery. (60 mins.)  
**5 22** KARATE  
**6 7 8 27** 60MINUTES  
**11 63** PAVAROTTI: KING  
 OF THE HIGH C'S

7:05 **17** MOVIE-(COMEDY)  
 \*\*\* "Ballad Of Josie"  
 1968 Doris Day, Peter  
 Graves.

7:30 **5 22** CHECKING IT  
 OUT

8:00 **2 3 3 57** CHIPs Jon  
 and Ponch learn that a  
 gang war is threatening to  
 erupt in Ponch's old  
 neighborhood and they  
 must challenge their old  
 ex-convict nemesis, Andy  
 Macedon, in karate  
 combat. (60 mins.)  
**4 13** TODAY'S FBI  
**5 22** NOVA: MOVING  
 STILL  
**6 7 8 27** ARCHIE  
 BUNKER'S PLACE A gift  
 of concert tickets  
 Stephanie has received for  
 her 13th birthday  
 marks a turning point in her  
 relationship with Archie.  
 (Repeat)  
**11 63** GALA OF STARS  
 1982 This special is  
 public television's third  
 annual salute to the  
 performing arts in Amer-  
 ica. Among the artists  
 scheduled to appear at  
 New York City's City  
 Center are Leonard  
 Bernstein, Barbara Cook,  
 Placido Domingo, Yehudi  
 Menuhin, Rudolf Nureyev  
 and Renatta Scotto.

8:30 **6 7 8 27** ONEDAY AT  
 A TIME Schneider is in for  
 an unusual lesson in  
 detente when he tickles  
 the fancy of a six foot  
 female Russian basket-  
 ball player and finds  
 himself in the middle of an  
 international incident.

9:00 **2 3 3 57** SUNDAY  
 NIGHT AT THE MOVIES  
 "The Towering Inferno"  
 Part I 1974 Stars: Steve  
 McQueen, Paul Newman.  
 Hundreds of people are  
 trapped when a fire  
 breaks out in a 138 story

**TOWERING INFERNO**

Steve McQueen, William  
 Holden, Paul Newman and  
 Faye Dunaway (pictured  
 clockwise from top left) star in  
 "The Towering Inferno," Irwin  
 Allen's action-packed film  
 about a skyscraper fire, which  
 will be rebroadcast on NBC,  
**SUNDAY, MARCH 21** and  
**MONDAY, MARCH 22**.  
 CHECK LISTINGS FOR EXACT TIME



©1982 Compulog

glass and steel skyscraper in San Francisco on the night the building is being dedicated. (Repeat; 2 hrs.)

(4) 13 I LOVE LIBERTY

(5) 22 GREAT RADIO COMEDIANS

(6) 7 (8) 27 ALICE 'To have a new nose or not' is the question Mel asks himself and everyone else as he undergoes surgery for a deviated septum.

9:05 17 WEEK IN REVIEW

9:30 (6) 7 (8) 27 THE JEFFERSONS Louise and Helen are convinced their efforts at the community help center are useless, until a prostitute in trouble unknowingly becomes the one person who may change their minds.

10:00 (6) 7 (8) 27 TRAPPER JOHN, M.D. Trapper marvels as Gonzo goes after a fellow physician he suspects is an unprincipled pill-pusher. (60 mins.)

10:05 17 TBS WEEKEND NEWS

11:00 (2) 57 COMMUNIQUE (3) 3 (4) 6 (7) 8 (13) 27 NEWS

(11) 33 KINGSTON TRIO AND FRIENDS: REUNION The original Kingston Trio - Bob Shane, Nick Reynolds and Dave Guard - perform together for the first time in more than twenty years. Joined by current trio members and by Tommy Smothers, Mary Travers and Fleetwood Mac's Lindsey Buckingham, the group sings such Kingston Trio classics as 'MTA,' 'Scotch and Soda,' and 'Tom Dooley.'

11:05 17 CARIBBEAN NIGHTS

11:15 (4) 13 FORUM 19

(7) 27 CBS NEWS

11:30 (2) 57 NBC LATE NIGHT MOVIE 'Power' Part II 1980 Stars: Joe Don Baker, Karen Black, Brian Keith. At the outbreak of WWII, union organizer Tommy Vandajoin forces with an underworld don who orchestrates his takeover of the Cartage Workers of America. (Repeat; 2 hrs.)

(3) 3 MOVIE-(COMEDY) \*\*\* 'Lady Eve' 1941 Barbara Stanwyck, Henry Fonda. The dimwitted son of a wealthy tycoon, falls in the hands of a girl and her card shark father. (2 hrs.)

(4) 13 PENTECOST TODAY

(6) 8 PORTRAIT OF A LEGEND

(7) 27 MOVIE

-(COMEDY-DRAMA) \*\* 'Family Way'

1967 Hayley Mills, John Mills. Young couple gets married and is forced to live with the groom's parents and then have difficulty consummating the marriage for many weeks. (2 hrs.)

11:35 17 OPEN UP

12:00 (4) 13 JIM BAKKER

(6) 8 SHANA NA

12:30 (6) 8 FACE THE NATION

12:35 17 MOVIE-(COMEDY) \*\*

'I Married A Woman' 1956 George Gobel, Diana Dors. A harassed ad man would rather spend time with his gorgeous wife than working overtime at the office. (105 mins.)

2:20 17 MOVIE-(SUSPENSE)

\* 1/2 'Verboten!' 1958 James Best, Susan Cummings. A U.S. soldier uncovers a neo-Nazi youth movement in Berlin. (115 mins.)

4:15 17 MOVIE-(MYSTERY)

\*\* 'Terror By Night' 1946 Basil Rathbone, Nigel Bruce. Murder strikes during a train ride on which Sherlock Holmes is engaged to protect a valuable gem. (105 mins.)

5:30 17 IT'S YOUR BUSINESS

# monday

MARCH 22, 1982

## EVENING

6:00 (2) 3 (3) 4 (6) 8 (13) 57

NEWS (5) 11 (22) 33 3-2-1

CONTACT (7) 27 NEWS (CONTINUES FROM DAYTIME)

6:05 17 ANDY GRIFFITH SHOW

6:30 (2) 3 (3) 57 NBC NEWS

(4) 13 ABC NEWS (5) 22 SIMPLE GIFTS

(6) 7 (8) 27 CBS NEWS

(11) 33 DR. WHO

6:35 17 GOMER PYLE

7:00 (2) 57 BIBLICAL VIEWPOINT

(3) 3 (7) 27 PM MAGAZINE

(4) 13 MUPPET SHOW

(5) 11 (22) 33 MACNEIL-LEHRER REPORT

(6) 8 TIC TAC DOUGH

7:05 17 CAROL BURNETT AND FRIENDS

7:30 (2) 57 WILD KINGDOM

(3) 3 YOU ASKED FOR IT

(4) 13 JEFFERSONS (CAPTIONED)

(5) 22 1982 KENTUCKY GENERAL ASSEMBLY

(6) 8 FAMILY FEUD

(7) 27 M.A.S.H.

(11) 33 NIGHTLY BUSINESS REPORT

7:35 17 SANFORD AND SON

8:00 (2) 3 (3) 57 LITTLE HOUSE ON THE PRAIRIE

An aging circus daredevil endangers his life, the life of his son, and the lives of the Walnut Grove school-children when he continues to do treacherous stunts and the youngsters try to duplicate his actions. (Repeat; 60 mins.)

(4) 13 THAT'S INCREDIBLE

A nine-year old girl attempts to lift a 1,280 pound car, and engineering students at San Diego University come up with a 'Supercar' that gets better than 100 miles to the gallon. (60 mins.)

(6) 7 (8) 27 IT'S MAGIC, CHARLIE BROWN

Snoopy, as the Great Houndini, puts on a magic exhibition for the Peanuts gang. (Repeat)

(11) 33 GREAT PERFORMANCES 'Brideshead Revisited: A Twitch upon the Thread'

Charles and Julia are at Brideshead making plans to marry. Cordelia returns from the Spanish Civil War bringing news of Sebastian. (Closed-Captioned; U.S.A.)

8:05 17 MOVIE-(ROMANCE)

\*\* 1/2 'Time For Love' 1973 John Davidson, Lauren Hutton. Two stories of romance: meeting an uninhibited girl at a business convention, a junior executive decides to dump plans of marrying a wealthy socialite; a pop star can't take the crazy professional pressures, and hitchhikes to a small coastal town and meets a simple teacher of deaf children. (2 hrs.)

8:30 (5) 22 MAKING IT COUNT

(6) 7 (8) 27 MR. MERLIN Zac uses flashes of his apprentice wizard magic to help Leo overcome a spell of self doubt.

9:00 (2) 3 (3) 57 MONDAY NIGHT AT THE MOVIES

'The Towering Inferno' Part II 1974 Stars: Steve McQueen, Paul Newman. Hundreds of people are trapped by fire in a 138 story skyscraper in San Francisco. (Repeat; 2 hrs.)

(4) 13 MONDAY NIGHT MOVIE 'Tomorrow's Child'

1982 Stars: Stephanie Zimbalist, William Atherton, Arthur Hill. A young couple face an awesome ordeal when



## DYNASTY

John Forsythe and Linda Evans star as Blake and Krystle Carrington in ABC's prime-time serial "Dynasty" airing **WEDNESDAY, MARCH 24**. Pamela Sue Martin and Joan Collins co-star.

CHECK LISTINGS FOR EXACT TIME

© 1982 Compulog

# tuesday

MARCH 23, 1982

## EVENING

6:00 (2) 3 (3) 4 (6) 8 (13) 57

NEWS (5) 11 (22) 33 3-2-1

CONTACT (7) 27 NEWS (CONTINUES FROM DAYTIME)

6:05 17 ANDY GRIFFITH SHOW

6:30 (2) 3 (3) 57 NBC NEWS

(4) 13 ABC NEWS (5) 22 G.E.D.

(6) 7 (8) 27 CBS NEWS

(11) 33 DR. WHO

6:35 17 GOMER PYLE

7:00 (2) 57 RON'S BARGAIN BARN

(3) 3 (7) 27 PM MAGAZINE

(4) 13 MUPPET SHOW

(5) 11 (22) 33 MACNEIL-LEHRER REPORT

(6) 8 TIC TAC DOUGH

7:05 17 CAROL BURNETT AND FRIENDS

7:30 (2) 57 HEADWATERS

(3) 3 YOU ASKED FOR IT

(4) 13 JEFFERSONS (CAPTIONED)

(5) 22 1982 KENTUCKY GENERAL ASSEMBLY

(6) 8 FAMILY FEUD

they agree to become the parents of the first baby grown entirely outside the mother's body. (2 hrs.)

(5) 22 GREAT PERFORMANCES 'Brideshead Revisited: A Twitch upon the Thread' Charles and Julia are at Brideshead making plans to marry. Cordelia returns from the Spanish Civil War bringing news of Sebastian.

(6) 7 (8) 27 M.A.S.H. While most of the 4077th is occupied with a bowling match against a group of Marines, Hawkeye desperately tries to contact his hospitalized father in Maine.

(11) 33 BERNSTEIN-BEETHOVEN 'The Creatures of Prometheus and Symphony No. 8 in F Major'

9:30 (6) 7 (8) 27 HOUSE CALLS A patient who thinks he is a werewolf bites Peckler, leaving some horrifying and hilarious results.

10:00 (5) 22 BERNSTEIN-BEETHOVEN 'The Creatures of Prometheus and Symphony No. 8 in F Major'

(6) 7 (8) 27 LOU GRANT A dash to make a breaking story brings tragedy to the city room and turns the routine job of writing newspaper obituaries into an extraordinary assignment for Lou and Billie. (60 mins.)

(11) 33 GOLDEN AGE OF TELEVISION: PATTERNS

10:05 17 TBS EVENING NEWS

11:00 (2) 3 (3) 4 (6) 7 (8) 13

27 57 NEWS (11) 33 DICK CAVETT SHOW

11:05 17 ALL IN THE FAMILY

11:30 (2) 3 (3) 57 THE TONIGHT SHOW 'The Best Of Carson' Guests: Dionne Warwick, Beau Bridges, Calvin Trillin. (Repeat; 60 mins.)

(4) 13 ABC NEWS NIGHTLINE Anchored by Ted Koppel.

(6) 7 (8) 27 CBS LATE MOVIE Quincy, M.E.: 'A Question of Death' Quincy becomes involved in a multi-million dollar lawsuit when he decides to authorize an accident victim as a transplant donor. (Repeat) Columbo: 'Murder by the Book' Jack Cassidy stars as a mystery writer who plans the perfect crime in the murder of his partner. (Repeat)

(11) 33 ABC CAPTIONED NEWS

11:35 17 MOVIE

-(ADVENTURE) \*\* 'Black Knight' 1954 Alan Ladd, Patricia Medina. A commoner disguises himself as the 'Black Knight' in order to reveal the identity of those trying to overthrow King Arthur. (110 mins.)

12:00 (4) 13 ABC MOVIE OF THE WEEK 'Where The Ladies Go' 1980 Stars: Earl Holliman, Karen Black, Candy Clark. The wildest little bar in town is only open from 9 to 3 pm, and all the housewives go there to meet men, dance and dream. (Repeat; 2 hrs., 13 mins.)

(11) 33 PBS LATE NIGHT (3) 3 LATE NIGHT WITH DAVID LETTERMAN Guest: former baseball umpire and author Ron Luciano. (60 mins.)

1:25 17 MOVIE-(DRAMA) \*\* 1/2 'A Lion In The Streets' 1953 James Cagney, Barbara Hale. A peddler in the south marries a school teacher and begins to rise politically, using hysteria among cottonpickers and small town folk as his device. (110 mins.)

2:13 (4) 13 CHICO AND THE MAN

2:43 (4) 13 GREEN ACRES

3:15 17 MOVIE-(WESTERN) \*\* 1/2 'Best Of The Badmen' 1951 Robert Ryan, Claire Trevor. A ex-Union officer, who became an outlaw leader, finally surrenders in order to clear his name and be able to live without hiding. (105 mins.)

5:00 17 MISSION IMPOSSIBLE

(7) 27 M.A.S.H.

(11) 33 NIGHTLY BUSINESS REPORT

7:35 17 NBA BASKETBALL Atlanta Hawks vs Washington Bullets

8:00 (2) 3 (3) 57 BRET MAVERICK

(4) 13 HAPPY DAYS Al gathers the courage to propose to Chachi's mother, but the walk to the altar hits a roadblock. (Closed-Captioned; U.S.A.)

(6) 7 (8) 27 Q.E.D. Sam Waterston stars as Quentin E. Deverill, an American science professor far ahead of his time, who goes to England in 1912 and becomes involved in various escapades involving colorful characters and exciting challenges. (Premiere; 60 mins.)

(11) 33 LIFE ON EARTH 'The Hunters and the Hunted' Vegetarian and carnivorous mammals are studied. (Closed-Captioned; U.S.A.)

8:30 (4) 13 JOANIE LOVES CHACHI Joanie Cunningham and Chachi Arcola move to Chicago to pursue singing careers at a club owned by Al and his new bride, Chachi's mother, Louise. (Premiere)

(5) 22 MAKING IT COUNT

9:00 (2) 3 (3) 57 FLAMINGO ROAD As the gambling bill reaches the Senate floor, Field realizes that his girlfriend, Sande, is in cahoots with Tyrone in a plot to blackmail him. (60 mins.)

(4) 13 THREE'S COMPANY (5) 11 (22) 33 AMERICAN PLAYHOUSE 'Pilgrim, Farewell' An independent woman, who never allows herself to depend on anyone, discovers that she has cancer. (Closed-Captioned; U.S.A.)

(6) 7 (8) 27 OLIVER TWIST A new adaptation of the Charles Dickens classic about a young orphan, raised in a workhouse, who undergoes a series of hardships and adventures before learning the secret of his ancestry. Stars: George C. Scott, Tim Curry, Richard Charles. (2 hrs.)



'9 to 5,' a TV adaptation of the smash 1980 movie about the lives of women office workers, debuts Thursday, March 25 on ABC. The sitcom stars (l-r) Valerie Curtin, Rita Moreno and Rachel Dennison.

9:30 (4) (13) **TOO CLOSE FOR COMFORT**  
 9:50 (17) **TBS EVENING NEWS**  
 10:00 (2) (3) (3) (57) **BARBARA MANDRELL AND THE MANDRELL SISTERS**  
 Guests: Brenda Lee, Paul Williams, Meadowlark Lemon. (Repeat; 60 mins.)  
 (4) (13) **HART TO HART** A shocking discovery by Jonathan's partner in wine production entwines the Harts in an intriguing investigation of murder and a sales fraud that could stain their good name. (60 mins.)  
 11:00 (2) (3) (3) (4) (6) (7) (8) (13) (27) (57) **NEWS**  
 (11) (33) **FIRING LINE** Host: William F. Buckley, Jr.  
 11:05 (17) **ALL IN THE FAMILY**  
 11:30 (2) (3) (3) (57) **THE TONIGHT SHOW** Guest: Ricky Schroder. (60 mins.)  
 (4) (13) **ABC NEWSNIGHT-LINE** Anchored by Ted Koppel.  
 (6) (7) (8) (27) **CBS LATE MOVIE** Alice: 'The Sixty Minutes Man' When Alice sees a TV story about a missing mobster, she recognizes him as one of her favorite regular customers from the diner. (Repeat) McCloud: 'Shivaree on Delancey Street' Danny Thomas guest stars as a tailor who finds himself in the midst of McCloud's investigation into a numbers racket. (Repeat)  
 11:35 (17) **MOVIE - (DRAMA)\*\*** "Boots Malone" 1952 William Holden, Johnny Stewart. A young boy leaves home and meets a man who trains him to be a jockey. (2 hrs., 5 mins.)  
 12:00 (4) (13) **FANTASY ISLAND** A troubled married couple return to their high school days to recapture the happiness they once knew; and, a soldier of fortune tries to find the fabled fountain of youth. (Repeat; 70 mins.)  
 (11) (33) **PBS LATE NIGHT**  
 12:30 (3) (3) **LATE NIGHT WITH DAVID LETTERMAN**  
 1:10 (4) (13) **CHICO AND THE MAN**  
 1:40 (4) (13) **GREEN ACRES**  
 (17) **MOVIE - (DRAMA)\*\* 1/2** "Once Before I Die" 1966 Ursula Andress, John Derek. A young U.S. Cavalry Major and his fiancée are caught in a surprise attack by the Japanese, in the Philippines. (2 hrs.)  
 3:40 (17) **MOVIE - (MUSICAL-COMEDY)\*\*** "You'll Find Out" 1940 Kay Kyser, Boris Karloff. An orchestra leader tangles with spiritualists at a home where he's playing for a party. (2 hrs.)

**daytime**

WED THRU TUES

MORNING

5:15 (4) (13) **JIMMY SWAGGART** (THUR.)  
 5:30 (17) **WORLD AT LARGE** (FRI.)  
 5:40 (17) **WORLD AT LARGE** (WED.)  
 5:45 (17) **WORLD AT LARGE** (THUR.)  
 6:00 (6) (8) (7) (27) **700 CLUB**  
 (7) (27) **TOWN AND COUNTRY**  
 (17) **TBS MORNING NEWS**  
 6:10 (4) (13) **NEWS**  
 6:15 (4) (13) **JIMMY SWAGGART**  
 (11) (33) **LILIAS, YOGA AND YOU**  
 6:30 (3) (3) **MORNING REPORT**  
 6:45 (4) (13) **ASSEMBLY ECHOES**  
 (11) (33) **A.M. WEATHER**  
 7:00 (2) (3) (3) (57) **TODAY**  
 (4) (13) **GOOD MORNING AMERICA**  
 (6) (7) (8) (27) **MORNING NEWS**  
 (11) (33) **VARIOUS PROGRAMMING**

7:05 (17) **FUN TIME**  
 7:30 (11) (33) **SESAME STREET** (MON.)  
 8:00 (11) (33) **SESAME STREET** (EXC. MON.)  
 8:05 (17) **I DREAM OF JEANNIE**  
 8:30 (11) (33) **CABELL COUNTY SUPERINTENDENT'S REPORT** (MON.)  
 8:35 (17) **MY THREE SONS**  
 8:45 (5) (22) **IN-SCHOOL PROGRAMMING**  
 (11) (33) **THIS WEEK IN KANAWHA COUNTY** (MON.)  
 9:00 (2) (57) **700 CLUB**  
 (3) (3) **BOB BRAUN SHOW**  
 (4) (13) **JIM BAKKER**  
 (5) (11) (22) (33) **IN-SCHOOL PROGRAMMING**  
 (6) (8) **RICHARD SIMMONS SHOW**  
 (7) (27) **NEWS**  
 9:05 (17) **MOVIE** 'My Wild Irish Rose' (WED.), 'The Very Thought of You' (THUR.), 'Gods My Co-Pilot' (FRI.), 'Dodge City' (MON.), 'City for Conquest' (TUE.)  
 9:30 (6) (8) **SANFORD AND SON**  
 10:00 (2) (57) **MORNING STRETCH**  
 (3) (3) **REGIS PHILBIN SHOW**  
 (4) (13) **700 CLUB**  
 (6) (7) (8) (27) **ONE DAY AT A TIME**  
 10:30 (2) (57) **HOT FUDGE**  
 (3) (3) **BLOCKBUSTERS**  
 (6) (7) (8) (27) **ALICE**  
 11:00 (2) (3) (3) (57) **WHEEL OF FORTUNE**  
 (4) (13) **LOVE BOAT**  
 (5) (11) (22) (33) **IN-SCHOOL PROGRAMMING**  
 (6) (7) (8) (27) **PRICE IS RIGHT**  
 11:05 (17) **MOVIE** 'Three Cheers for the Irish' (WED.), 'The Stranger' (THUR.), 'Wild and Wonderful' (FRI.), 'The Suspect' (MON.), 'Tammy and the Bachelor' (TUE.)  
 11:30 (2) (57) **BATTLESTARS**  
 (3) (3) **NEWS**  
 (11) (33) **SESAME STREET** (EXC. TUE., THUR.)  
 Various Programming (TUE., THUR.)  
 11:57 (6) (7) (8) (27) **NEWSBREAK**

AFTERNOON

12:00 (2) (57) **HEALTH FIELD**  
 (4) (13) **FAMILY FEUD**  
 (6) (8) **NEWS**  
 (7) (27) **HERE'S LUCY**  
 12:30 (2) (3) (3) (57) **DOCTORS**  
 (4) (13) **RYAN'S HOPE**  
 (6) (7) (8) (27) **YOUNG AND THE RESTLESS**  
 (11) (33) **3-2-1 CONTACT**  
 12:58 (4) (13) **FYI**  
 1:00 (2) (3) (3) (57) **DAYS OF OUR LIVES**  
 (4) (13) **ALL MY CHILDREN**  
 (5) (11) (22) (33) **IN-SCHOOL PROGRAMMING**  
 1:05 (17) **MOVIE** 'Daughter of Rosie O'Grady' (WED.), 'Lady Godiva' (THUR.), 'Jubilee Trail' (FRI.), 'Sound of Anger' (MON.), 'Battle Shock' (TUE.)  
 1:30 (6) (7) (8) (27) **AS THE WORLD TURNS**  
 2:00 (2) (3) (3) (57) **ANOTHER WORLD**  
 (4) (13) **ONE LIFE TO LIVE**  
 2:30 (6) (7) (8) (27) **SEARCH FOR TOMORROW**  
 2:58 (4) (13) **FYI**  
 3:00 (2) (3) (3) (57) **TEXAS**  
 (4) (13) **GENERAL HOSPITAL**  
 (5) (11) (22) (33) **IN-SCHOOL PROGRAMMING**  
 (6) (7) (8) (27) **GUIDING LIGHT**  
 3:05 (17) **FUN TIME**  
 3:30 (5) (22) **VARIOUS PROGRAMMING**  
 (11) (33) **OVER EASY** (EXC. MON.) Strategies of Effective Teaching (MON.)  
 3:35 (17) **FLINTSTONES**  
 3:57 (6) (7) (8) (27) **NEWSBREAK**  
 (4) (13) **FYI**  
 4:00 (2) (57) **MIKE DOUGLAS**  
 (3) (3) **MR. CARTOON**  
 (4) (13) **HAWAII FIVE-O**  
 (5) (22) **SESAME STREET**  
 (6) (8) **NEWS**  
 (7) (27) **VARIOUS PROGRAMMING**

(7) (27) **ANDY GRIFFITH**  
 (11) (33) **UNTAMED WORLD**  
 (17) **MUNSTERS**  
 4:05 (7) (27) **LAVERNE AND SHIRLEY AND COMPANY**  
 4:30 (11) (33) **MISTER ROGERS**  
 (17) **LEAVE IT TO BEAVER**  
 4:35 (2) (57) **JIM BAKKER**  
 (3) (3) **BARNEY MILLER**  
 (4) (13) **AFTERSCHOOL SPECIAL** (WED.)  
 'Schoolboy Father', Scooby Doo (EXC. WED.)  
 (5) (22) **MISTER ROGERS SHOW**  
 (6) (8) **JOHN DAVIDSON SHOW**  
 (7) (27) **NEWS**  
 (11) (33) **SESAME STREET**  
 5:05 (17) **BRADY BUNCH**  
 5:30 (3) (3) **M.A.S.H.**  
 (4) (13) **ANDY GRIFFITH SHOW** (EXC. WED.)  
 (5) (22) **ELECTRIC COMPANY** (EXC. FRI.) Once Upon a Classic (FRI.)  
 5:35 (17) **BEVERLY HILLBILLIES**



**CAGNEY AND LACEY**

CBS will present a new dramatic series "Cagney and Lacey" starring Tyne Daly (left) and Meg Foster (right) as two New York police detectives struggling with sexism in the precinct house while risking their lives as undercover cops. **THURSDAY, MARCH 25.** The series is a spinoff from the successful 1981 movie of the same name.  
 CHECK LISTINGS FOR EXACT TIME

© 1982 Compulog

**MOON SCAN**

1. Plumbing  
 2. Faucet  
 3. Valve  
 4. Pipe  
 5. Snake  
 6. Wrench  
 7. Sink  
 8. Drain  
 9. Clog  
 10. Leak  
 11. Drip  
 12. Fix

FDGOLCARCOKOWL  
 LAPSAIREWFOADR  
 DIUEKANSVAPNEA  
 DRKCEAJUELDRAL  
 WDDKELK CUTANRU  
 LENDJTAMLFIVCL  
 TIHWCLBABACJOP  
 SISCPIPERCAFP  
 LMCONDIDOTIRAD  
 MACGHEOWIXRDIR  
 ERMNOTRLMORITI  
 BCIJELTWWASROP

Can you break the alien's code?  
 161•56•35•126•35•133 14012•56•35  
 112•84•147•98•49•35•126  
 Each number corresponds to a letter in the alphabet.  
 The first two letters are given below.  
 A B C D E F G H I J K L M  
 N O P Q R S T U V W X Y Z  
 (Code: Multiples of 7) Last week's answer: Where's the plunger?

Science Fact  
 A dripping faucet is not only annoying, but it wastes water. As little as one drop a second can waste more than two gallons a day.

**The BANK JOSEPHINE** A FULL SERVICE BANK

**JOSEPHINE**

PRESTONSBURG, KENTUCKY

Member ALLEN • GARRETT • HARO • WHEELWRIGHT F.D.I.C.

Phone 886-9101

# KINZER CYCLE SHOP

# OPEN HOUSE

## FEATURING THE 1982 LINE OF HONDAS IN STOCK!

### FRI., MAR. 19—9 A.M. TO 6 P.M. & SAT., MAR. 20—9 A.M. TO 6 P.M.

## 2 NEW C-70 HONDAS GIVEN AWAY FREE

# ALL YEAR LONG WE SELL, SELL, SELL. THIS WEEKEND WE'RE GOING TO GIVE, GIVE, GIVE.

LIMIT  
ONE WINNER  
PER FAMILY.  
NO PURCHASE  
NECESSARY.  
MUST BE 10 OR  
OLDER TO  
REGISTER.

ONE  
C-70 GIVEN  
AWAY FRIDAY!  
ONE C-70 GIVEN  
AWAY ON  
SATURDAY!

**FREE!**  
THE FIRST 500  
CUSTOMERS WILL  
RECEIVE A "HOT" HONDA  
POSTER, OR ROLLING  
STONES POSTER, OR  
V45 MAGNA  
KEY CHAIN

**2**  
HONDA PASSPORTS  
GIVEN AWAY  
**FREE!**  
VALUE \$725  
EACH!

SELECTED  
1982 MODELS  
AT  
DISCOUNT  
PRICES

**FREE**  
COFFEE,  
PEPSI,  
COOKIES &  
DONUTS



This Friday and Saturday something exciting is happening at our dealership.

We're having an Open House. And to celebrate we're giving away 2 free Honda Passports.™

Even if you don't win one, you'll still be a winner. We're also giving away a free key chain or a

free special edition Rolling Stones poster to everyone who drops in.

So drop in. It's a great way to see all our beautiful new 1982 Honda motorcycles.

And who knows? Even though we're not planning to sell, sell, sell, you might still want to buy, buy, buy.



V45 Magna™

Liquid-cooled 750 cc, DOHC, V-4 engine • 37mm air-adjustable leading axle forks and Torque Reactive Anti-dive Control (TRACRS) • Hydraulically actuated clutch • Twin fuel tanks.

# KINZER CYCLE SHOP

PHONE 874-2793 • ALLEN, KENTUCKY

# ★ OPEN HOUSE ★

# Kentucky Fishing Report

Frankfort, Ky., March 15...Fishermen are beginning to catch a few black bass with water temperatures reaching the 50-degree range at several of Kentucky's larger lakes. The lake-by-lake rundown, compiled from reports by conservation officers:

**Kentucky:** Crappie fair around shallow cover and drop-offs at 10-18 feet; in tailwaters, catfish and crappie fair; murky, rising slowly, 1/2 foot above winter pool and 42°.

**Barkley:** Crappie fair 12-15 feet deep over submerged cover; murky, rising slowly, 1/2 foot above winter pool, 44°.

**Nolin:** Black bass slow on jigs; clear to murky to muddy, rising, two feet above winter pool, 50°.

**Barren:** Crappie fair around submerged cover in headwaters; black bass slow with crankbaits; murky to muddy, rising, 10 feet above winter pool, 50°.

**Green:** Black bass slow with jigs around drop-offs; crappie slow in submerged cover; murky, rising slowly, at winter pool, 48°.

**Rough:** Crappie fair around submerged cover in heads of creeks; murky to muddy, rising slowly, one foot below winter pool, 46°.

**Herrington:** Crappie fair near submerged cover in tributaries; black bass slow to fair on jig and eel combinations off points and steep banks; clear to murky, rising slowly, seven feet above winter pool, 45°.

**Dale Hollow:** Crappie fair in submerged cover about eight feet deep; white bass fair on spinners and jigs in tributaries; clear to murky, rising slowly, at normal pool, 49°.

**Cumberland:** Walleye and white bass fair to good in South Fork; crappie fair around stick-ups in upper and lower lake; in tailwaters, trout fair to good (heavy flow from generators); clear to murky, rising, six feet below the timberline, 48°.

**Laurel:** Trout good trolling medium and deep runners; black bass slow on spinnerbaits; clear to murky, stable, one foot below power pool, 45°.

**Cave Run:** Crappie fair around stick-ups in headwaters; black bass slow jigg in shallow cover; clear to murky, stable, one foot above winter pool, 50°.

**Grayson:** Black bass and crappie slow; murky to muddy, rising, five feet above winter pool, 42°.

**Buckhorn:** Black bass slow jiggging nightcrawlers; crappie slow in submerged cover; murky to muddy, stable, at winter pool, 50°.

**Dewey:** Crappie slow; muddy, rising, at winter pool, 57°.

**Fishtrap:** Crappie slow; murky to muddy, stable, at winter pool, 52°.

# Allen Central Girls Win Spot in State Net Tourney

By C. "OLLIE" ROBINSON and TOMMIE LYNN MAY

The Allen Central Lady Rebels won the 15th Regional crown by beating the Belfry Lady Pirates, 47 to 46, in an overtime and will advance to the Girls Kentucky State Basketball Tournament which begins at Richmond today (Wednesday). The Lady Rebels will play Thursday (tomorrow) at 2:30 p.m. when they will face Marshall County from the First region.

The Knott County Lady Patriots will play tomorrow night at 7:30 against Todd County Central from the Second region. Should Allen Central and Knott County both win, they will face each other on Friday evening.

The hustling play of Jolenda Howard in the fourth quarter and overtime won her a bid for the most valuable player. Although this award isn't usually given, her teammates and supporters got together after the victory parade Sunday, and at the banquet she was given the trophy for the 110 percent which she so rightfully deserved.

Meanwhile, back to the ranch—or ball games. The Lady Pirates got off to a 6-0 lead on goals by Towles, Kathy Spinks and Cindy Stewart. Then Kim Shepherd hit a five-footer and was fouled on the play and made it a three-point play. The Rebels then scored six straight points to lead 9-6. Belfry came back to outscore the Lady Rebels, 15 to 5, and led at the end of the first quarter, 17 to 11, but in the second quarter, Kim Shepherd scored eight points for Allen Central and Belfry led at halftime by only 26-25. In the third quarter, Bucky Hall hit a basket with 3:10 remaining and the Lady Pirates led, 30 to 29. The Lady Rebels missed several opportunities, failing to connect at the foul line.

Jolenda Howard hit a free throw to tie the game at 45-all and put the game in an overtime.

In the overtime, the Lady Pirates got the tip and controlled the ball until one minute and 30 seconds remained. At that point the Lady Rebels stole the ball. Kim Shepherd was fouled, made the first free throw, missed the second, but got the rebound. Kim Shepherd scored three points in the overtime for the Lady Rebels' first trip to the girls' state tournament.

The Kentucky Easter Seal Society owns and operates rehabilitation centers to help people with physical handicapping conditions. Two of the centers are resident camps — Camp Kysoc at Carrollton and Camp Green Shores at McDaniels.

## GIRLS' SCORES

**Betsy Layne (86)**— Lela Layne 14, Lecia Mulkey 13, Cassandra Keathley 13, Sheila Johnson 8, Kim Tackett 6.

**Virgie (49)**— Coletta Jarrell 26, Becky Martin 11, Donna Thornsberry 4, Tina Wright 3, Kim Stanley 3, Roberts 2.

**Belfry (66)**— Janice Towles 26, Kathy Spinks 22, Slater 8, Stewart 7, Lambert 2, T. Tussey 1.

**Johnson Central (52)**— Karen Pelphrey 38, Bernice Burke 6, Wireman 5, Conley 2.

**Millard (54)**— Rogers 27, Woods 5, Adkins 8, Branham 3, Hopkins 3, Spears 5, Phillips 3.

**Sheldon Clark (51)**— Robinson 2, Crum 7, Scott 9, Fields 8, Harmon 2, T. Mills 2, L. Mills 21.

**Allen Central (66)**— Bucky Hall 18, Kathy Howard 13, Jolenda Howard 2, Kim Shepherd 18, Lisa Greene 7, Rhonda Combs 2, Robin Roope 2, Robinson 1, Click 3.

**Elkhorn City (44)**— Potter 17, Conley 5, Hackney 14, Blankenship 8.

**Belfry (82)**— Janice Towles 35, Slater 3, Spinks 18, Tussey 17, Lambert 1, Stewart 6.

**Betsy Layne (50)**— Cassandra Keathley 12, Lela Layne 9, Sheila Johnson 9, Lecia Mulkey 6, Chris Gross 4, Chris Lawson 2, Wendy Taylor 1.

**Allen Central (40)**— Kim Shepherd 16, Jolenda Howard 10, Lisa Greene 6, Kathy Howard 5, Bucky Hall 3.

**Millard (35)**— Woods 16, Rogers 12, Adkins 2, Branham 2, Hopkins 2.

## Championship Game

**Allen Central (47)**— Kim Shepherd 22, Bucky Hall 8, Kathy Howard 7, Lisa Greene 6, Jolenda Howard 4.

**Belfry (46)**— Janice Towles 25, Kathy Spinks 16, Sabrina Tussey 1, Cindy Stewart 4.

The Easter Seal Society has an Information, Referral and Follow-Up Program which provides advice and guidance to assist parents, employers and other persons in understanding and accepting the handicapped and in finding needed treatment for them. Call your local Society for information.

## 15th Regional Girls All Tournament Team

Bernie Burke and Karen Pelphrey, Johnson Central; Angie Fields and Lori Mills, Sheldon Clark; Kim Shepherd, Bucky Hall and Kathy Howard, Allen Central; Janice Towles and Kathy Spinks, Belfry; Coletta Jarrell, Virgie; Rhonda Rogers and Rhonda Woods, Millard, and Candy Potter, Elkhorn City.

# COLLINS FLOOR & WALL COVERING

PHONE 874-9883 ALLEN

## SPRING CARPET SALE

- ★ ALL CARPET IN STOCK... \$10<sup>95</sup> Yard Installed
- ★ INDOOR-OUTDOOR CARPET... \$5<sup>49</sup> Yard Installed
- ★ LINOLEUM... \$5<sup>49</sup> Yard Installed

DISCOUNTS ON KITCHEN CABINETS!



## UNDERGROUND MINERS: Now you have a choice!

Atlas offers 7D, our high-explosive permissible emulsion; as well as Coalites, our permissible dynamites for underground operations.

If you're having temperature problems with water gels, try Atlas 7D, it will perform when the thermometer falls! And, since it's an emulsion containing no nitroglycerin, it won't cause headaches.

Atlas 7D combines the relative safety of an emulsion with the convenient handling of a paper cartridge. It can be gently tamped for excellent borehole coupling and has good water resistance.

Performance? Excellent! One Charleston underground coal mine has reported getting twice the cuts per case with Atlas 7D as they were getting with water gels!

So you now have a choice... even at sub-freezing temperatures: Atlas 7D and Coalites. Use them with Kolmaster caps for reliable underground blasting.

For a test of Atlas 7D, Coalites and Kolmasters in your mine, call:

- EAST KENTUCKY EXPLOSIVES  
W. Prestonsburg, KY - (606) 886-8176
- B&H EXPLOSIVES  
Coeburn, VA - (703) 395-2722
- HAZARD EXPLOSIVES  
Hazard, KY - (606) 439-2327
- KENTUCKY POWDER  
Lexington, KY - (606) 254-9302
- UNITE, INC.  
Vansant, VA - (703) 935-4534
- WEST KENTUCKY EXPLOSIVES  
Madisonville, KY - (502) 821-7295
- WEST VIRGINIA EXPLOSIVES  
Glen Morgan, WV - (304) 252-8505
- BEAVER CREEK EXPLOSIVES  
Printer, KY - (606) 285-5172

When you need innovation in explosives...



3-17-81-pd

# Ready for Mt. St. Helens, Hurricane Allen, Love Canal.

Red Cross: Ready for a new century.



A Public Service of This Newspaper & The Advertising Council



Southern States

# Spring Sale

Save Money! March 5-20

**Turf-Trac 11-hp 38-in. Lawn Tractor \$1095<sup>00</sup>**

Reg. sug. pr. \$1250.00  
12-volt starting system. Sealed beam headlights. Twin blade floating deck with 5 height adjustments. 5-speed, in-line trans-axle. No. 3386-21.



**Homelite 20-in. Heavy-Duty String Trimmer \$189<sup>95</sup>**

Reg. sug. pr. \$219.95  
Lets you handle heavier, tougher work. 31-CC, 2-cycle engine. Adaptable for use with saw blade. No. ST-200.



**"Swinger" Steel Panel Gates**

12-ft. (No. PG512) \$37<sup>30</sup>  
14-ft. (No. PG-514) \$41<sup>00</sup>

Rugged welded construction gives years of rust-free, sag-free and twist-free service. Galvanized. 4 ft. high

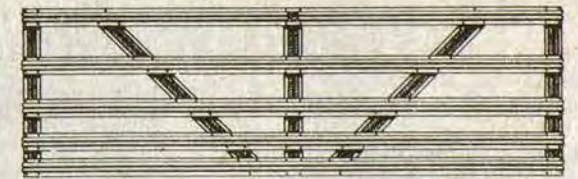

**50-ft. 36-in. Lawn Fence \$16<sup>95</sup>**

Sta-Lock brand. Galvanized before welding. Plain-top design. Crimped horizontal wires for expansion and construction.



**50-lb. Spunky Dog Food \$7<sup>95</sup>**

Save now on this member of the Big Red family of dry dog foods. It's palatable, nutritious ration for less active or overweight dogs. (Contains fewer calories.)



**White Exterior Latex Paint \$10<sup>50</sup> gal.**

Reg. sug. pr. \$12.95  
Brushes on easily. Dries in 30 minutes. Film life up to 5 years. No. 341.



**50-ft., 5/8-in. Reinforced Garden Hose \$9<sup>95</sup>**

Reg. sug. pr. \$12.95  
Double-belted vinyl is reinforced with nylon cord. No. UCI-592.



**10-qt. Galvanized Pail \$2<sup>95</sup>**

Made for rough use. Galvanized for rust resistance. Strong, specially designed "ears". No. 4101.



# JOE D. WEDDINGTON REAL ESTATE

Prestonsburg, 886-9411 • Pikeville, 432-4721



REALTOR

- HAGER HILL—3 bedrm., F.R., FHA assumable.
- LITTLE MUD CK.—5 bedrm., 6 ac. 2 lots can be bought separately.
- ABBOTT CK.—3 bedrms. on 41 acres. In-ground pool.
- PRESTONSBURG-BRIARWOOD ADDITION—3 bedrm., 2 bath brick, in-ground pool.
- PRATER CK.—3 bedrm., 2 bath on 2 acres. Excellent floor plan.
- INEZ—3 bedrm. on 2 acres m/l only \$32,500.
- PRESTONSBURG—4 bedrm., 2 bath within walking of all city conveniences.
- BUCKINGHAM—Property #1-10 rm. house and grounds; Property #2-2 bedrm. home.
- ABBOTT CK.—5 rm. house on 66 acre farm. 5 acres of coal.
- PRESTONSBURG—2 residential homes on 2 acres of land.
- PRESTONSBURG—Carter Ave. 3 bedrm. brick, basement.
- MARTIN—Apartment building, 2 apts., 2 bedrms. each. \$46,000.
- MT. PARKWAY—Metal Bldg. with good access on acre plus land.
- PRESTONSBURG—Commercial-Junction of 460 & 23.
- BOYD CO.—Approx. 1-acre residential lot, near Catlettsburg. \$5,000.
- BRUSH CK.—2 large lots fronting Hwy. 850 just off Rt. 80.
- GARRETT—3 acres 3 miles east of Garrett on Rt. 80.
- DAVID—1 acre lot with semi A-frame outldg. Bargain priced.
- EMMA—3 level acres of land for lease.
- LEXINGTON—Near Keeneland, 25.60 acres. 1,800-lb. tobacco base.

JOE D. WEDDINGTON, Broker 886-9411 or 432-4721  
DOROTHY HARRIS, Broker-Sales 886-9411 or 874-2050  
DOUG HICKS, Sales 478-2518  
SUZANNE REYNOLDS, Sales 874-9368  
RANDALL STEWART, Sales 639-6950

# PRESTONSBURG FARM & HOME STORE

PHONE 886-8596 SOUTH LAKE DRIVE PRESTONSBURG

# It's Allen Central, Virgie in Title Game

By C. "OLLIE" ROBINSON and TOMMIE LYNN MAY

The Allen Central Rebels and the Virgie Eagles played last night (Tuesday) in the championship game of the 15th regional, and the winner will represent this region in the Kentucky State High School Basketball Tournament scheduled to get under way next Wednesday at Rupp Arena in Lexington. The same teams met last year in the championship game, with Virgie winning.

The regional got under way last Friday night at the Prestonsburg Fieldhouse. In the opener, the Virgie Eagles won over the Betsy Layne Bobcats, 61 to 43. Virgie led at halftime 23 to 22, but it was all Virgie in the second half. Big Todd May led the Eagles with 19 points and had 10 rebounds. Betsy Layne had only two players in double figures—Dwight Newsome with 14 and James Hall with 10. Virgie connected on 15 of 18 shots from the charity line. Betsy Layne had 9 of 11.

In the second game Friday, the Johnson Central Golden Eagles won over the Belfry Pirates, 73 to 70. The Golden Eagles led much of the game by 10 to 12 points but Belfry rallied in the fourth quarter, scoring 29 points while Johnson Central scored 20, but the Eagles were able to hold on and win.

Saturday night in the lower bracket, the Elkhorn City Cougars defeated the Dorton Wildcats, 50 to 38. In a low-scoring first half the Cougars led at halftime, 14 to 11. Buddy Butler led the attack with 17. Marty Cantrell had 13 for the Wildcats. Gary Brewer had 18 points for Dorton from the 57th district.

In the second game of the evening, the Allen Central Rebels faced the Sheldon Clark Cardinals from the 57th district. The Rebels led at halftime, 41 to 32, and won the game, 73 to 64. Bruce Mullins and Tim Lawson each had 18 points while teammate Wally Ridner came up with a big night with 17 points and 11 rebounds. Sheldon Clark was led in scoring by John Kirk with 24.

The Virgie Eagles looked like the state's No. 1 team Monday night when they ripped the Johnson Central Eagles, 85 to 49. Todd May had 20 points and 13 rebounds and blocked 9 shots. Keith Casebolt went scoreless in the first three quarters but scored 14 points in the fourth quarter. Scott Marcum and Tommy Newsome also had 14 points.

In the second game, Allen Central's Rebels probably played their worst first half of the season. They trailed at the end of the half, 30 to 25, but came back, thanks to sophomore Tim Lawson's 26 points, in the second to win over Elkhorn City in an overtime, 68 to 67. The Rebels were leading, 60 to 50, with two minutes left in the game, but the Cougars scored 13 points in the two-minute span while Allen Central could muster only three points and the game ended 63-all. In the overtime, the two teams matched baskets but in the final seconds, Allen Central's Tony Jones was fouled and went to the line with only one second remaining in the overtime. The senior guard missed the first but hit the second shot and the Rebels won their way into the championship game. Tim Lawson's 26 points in the second half and 6 in the first half gave the 5-10 sophomore a total of 32 points. Bruce Mullins controlled the boards and fired in 23 points. Tony Jones had 5, including the winning free throw.

### BOYS' SCORES

Virgie (61)— Todd May 19, Gerald Osborne 12, Greg Napier 12, Scott Marcum 8, Tommy Newsome 6, Keith Casebolt 4.

Betsy Layne (43)— Dwight Newsome 14, James Hall 10, Johnny Little 7, Coy Samons 6, Gary Keathley 4, Marty Meade 2.

Johnson Central (73)— Hall 21, Salyers 18, Harry Meek 10, Castle 11, Salyers 8, Blair 3, Held 2.

Belfry (70)— Frangowlakis 20, J. Bevins 18, G. Bevins 8, Bell 5, Blackburn 5, Smith 6, May 8.

Elkhorn City (50)— Tim Belcher 6, Marvin Miller 2, Buddy Butler 16, Dave Spradlin 4, Marty Cantrell 13, Craig Kendrick 1, Jeff Belcher 1, Eric Ratliff 7.

Dorton (38)— Mike Mullins 4, Gary Brewer 18, Fletcher Johnson 9, Ramey 5, Kendell Wright 2.

Allen Central (73)— Bruce Mullins 18, Wally Ridner 17, Tim Lawson 18, Rick Conn 10, Tony Jones 10.

Sheldon Clark (64)— John Kirk 24, Brian Maynard 8, Toddy Duncan 12, Garfield Horn 14, Mike Horn 4, Harmon 2.

Virgie (85)— Todd May 20, Keith Casebolt 14, Scott Marcum 14, Gerald Osborne 8, B. Osborne 4, Tackett 2, Damron 2.

Johnson Central (49)— Harry Meek 19, Wireman 12, Salyer 8, Blair 6, Hall 2, Able 2.

Allen Central (68)— Tim Lawson 32, Bruce Mullins 23, Tony Jones 5, Wally Ridner 4, Rick Conn 4.

Elkhorn City (67)— Marvin Miller 20, David Spradlin 16, Jeff Belcher 10, Marty Cantrell 8, Tim Belcher 6, Buddy Butler 4, Eric Ratliff 2.

### Are You Eligible To Donate Blood?

Central Kentucky Blood Center needs to draw at least 900 pints of blood each week to maintain a safe, adequate blood supply for our 43-county service area. To assure donor and patient safety, a medical history and mini-physical are conducted on all potential donors.

Take a few minutes to help determine your eligibility to donate blood.

If you answer no to the following and meet the physical requirements, you may be eligible to donate blood.

1. Have you ever had hepatitis, yellow jaundice (yellow skin/eyes), a positive test for hepatitis; have you been exposed to a case of hepatitis within the last six months?
2. Are you under age 18 or over age 66?
3. Within the last week, have you had the following: an infectious disease, boils, fever blisters, infected cut or wound, cold, flu, sinus infection, or any symptoms of allergies?
4. Are you now under a doctor's care, are you taking any medications (pills, shots)?
5. Have you recently had any vaccinations or injections?
6. Do you weigh under 110 pounds?

There are other health reasons which might prevent you from donating blood. If you have any questions about these or any "Yes" answers to the six questions above, please check with CKBC: 1-800-432-9528, or Prestonsburg Donor Station in the Municipal Building by calling 886-1557.

The old saying that "spring turns a young man's fancy to thoughts of love" may be based on fact. The March Reader's Digest reports that weather-sensitive people undergo a metabolism change between winter and summer. For many, this change occurs with an explosive rush, hormones surging through the body. Small wonder it's hard to think straight.



(Photo by Ken Peters) ALLEN CENTRAL'S Bruce Mullins (No. 21) shoots for two points in Monday night's semi-final regional tournament play against Elkhorn City. The Rebels won the game, 68-67 in overtime, but lost the championship game the following night to the Virgie Eagles.

### Award Honors ACHS Player



Jalenda Howard (left) accepts trophy from Coach Judy Eversole.

When players, coaches and supporters got together, Sunday, for a banquet at Allen Central High School to celebrate the recent victory in the championship game of the 15th Region tournament and the team's first trip to the state tournament, one of the players was singled out for a special honor.

Jalenda Howard, ACHS senior, was presented the team's "110 Percent Award for Excellence" and most would agree the honor was well deserved. Miss Howard, a talented and valuable player in her years at Allen Central, was injured during play as a junior, and torn ligaments in her right leg forced her to walk, for a time, with the aid of crutches.

The nature of her injury severely limited her endurance on the hardwood but her skills remained and, seemingly disregarding the chronic pain associated with ligament damage, she chose to keep playing.

Throughout this year Miss Howard has been used in the "pinch" situations and, although her coaches have been careful to "pull" her from play when they suspected she might be overextending herself, her in-and-out work as a relief player has proved valuable.

Miss Howard is a daughter of Mr. and Mrs. Gordon Howard, of Rock Fork. The trophy presented Miss Howard was sponsored by County Judge-Executive Jerry Lafferty, Jr.

### 'Butch' Clifton Memorial Tourney Slated Next Month At Archer Park

Prestonsburg Community College's Phi Beta Lambda Chapter will sponsor the second annual "Butch" Clifton Memorial Softball Tournament for men and women teams at Archer Park April 15-18 in memory of Kentucky State Police Trooper Jerome "Butch" Clifton, who was killed in the line of duty in 1980. All proceeds from the tournament will once again be donated to Trooper Island Boys' Camp, the KSP-sponsored youth camp for underprivileged children, in memory of Trooper Clifton.

The drawing for position will be held April 13 at 7 p.m. at the Archer Park men's softball field. Teams will be limited to the first 20 men's and women's teams responding. Entry fees must be received by April 12. (Mail your check to Phi Beta Lambda, c/o Mazola Salmons, Prestonsburg Com-

munity College, Prestonsburg, Kentucky 41653.)

Jackets and trophies will be awarded to the first-place teams and trophies will also be presented to second- and third-place teams as well as a trophy for the most homers.

For further information about the tournament and entry fees, contact either Mazola Salmons at 886-3863, Extension 244; Rhonda Stapleton at 297-3042, or Alma Myers at 478-2332.

Crippling strikes one family in five, according to the Easter Seal Society. The Society, which conducts a year-round program of direct rehabilitation services through its affiliates nationwide, is supported mainly by gifts and contributions.

**SUPER DELUXE!!**  
Brand New 1982 Clayton 70'x 14'!  
3 bedrooms, 1 1/2 baths, wood-burning fireplace... lots more!  
**ON SALE—\$18,900.00! SAVE OVER \$3,000!** Plenty of financing available at reasonable rates! See us today!

U.S. 23, Herold, Ky. — 478-9246  
\* Service Is Our Most Important Product \*

## SOFTBALL TOURNAMENT

### APRIL 1, 2, 3 & 4

AT **ARCHER PARK**

**ENTRY FEE \$70 AND HIT YOUR OWN RED STITCH SOFTBALLS**

**DEADLINE MARCH 30**

**CONTACT RALPH LITTLE 886-1946 DAYS 886-6490 NITES**

**The parts store with the big PLUS!**

**Parts Plus autostore**

WE'RE IN THE YELLOW PAGES

**AIR FILTER \$3.26**

**OIL FILTER \$2.66**

**GAS Booster \$1.99**

**FLEXIBLE FUNNEL \$1.49**

**RAIN DANCE LIQUID CAR WAX \$6.64**

**POWER RATED BELTS \$7.55**

**GREASE GUN \$7.99**

**2-PC. LUBE KIT \$7.99**

**CHAMOIS Replacement \$4.69**

**WAGNER Sealed Beams \$2.99**

**CAM2 MOTOR OIL 10W40 99¢ QT.**

**LubriMatic**

**CARB & CHOKE CLEANER \$2.79**

**CHROME POLISH \$1.79**

**WAGNER Sealed Beams \$3.33**

**2 TON HYDRAULIC ROLLER SERVICE JACK \$59.99**

**WAGNER QUALITY DISC BRAKE PADS \$8.88**

**TRUST REMANUFACTURED STARTERS & ALTERNATORS \$26.99**

Prestonsburg Auto Parts

"NOW IN OUR NEW LOCATION"

Rt. 23 North—Auxier Road, Prestonsburg, Ky. • Phone: 886-6878

Parts Plus autostores... There's one near you!



# Piggly Wiggly's St. Patrick's Day Specials



**AT THIS CONVENIENT LOCATION:**  
**Prestonsburg, Ky.**  
**PIGGLY WIGGLY**

We're trying to keep the cost of a good education down.  
**FUNK & WAGNALLS NEW ENCYCLOPEDIA**



PRICES GOOD SUN., MAR. 14 THRU SAT., MAR. 20, 1982  
 QUANTITY RIGHTS RESERVED

Florida Pole Beans Lb. **69¢**

USDA Choice Fully Trimmed Whole

**Round Tips**  
**\$1.79** Lb.



No. 1 Idaho Potatoes  
**\$1.99**  
 10-Lb. Bag



FRESH PRODUCE	
FLORIDA RED POTATOES	Lb. 25¢
HOTHOUSE LEAF LETTUCE	Lb. \$1.19
GREEN ONIONS	2 bunches 49¢
FLORIDA RED RIPE TOMATOES	10-Oz. Pk. 79¢
SNO WHITE MUSHROOMS	Lb. Pkg. \$1.49

USDA Choice Whole or Half  
**Top Rounds**  
**\$1.89** Lb.

QUALITY MEATS	
USDA Choice Round Tip Roast	Lb. \$1.99
USDA Choice Center Cut Round Tip Steaks	Lb. \$2.69
USDA Choice Top Round Steaks	Lb. \$2.29
PRIME BRAND VAC-PAK	
Sliced Beef Liver	Lb. 89¢
Sliced Genuine Calf Liver	Lb. \$1.69
Sliced Pork Liver	Lb. 79¢
Fresh Dressed Croaker	Lb. \$1.79
36 to 40 Ct. Shrimp In Shell	Lb. \$5.99
Minced Fish Portions	32-Oz. Pkg. \$2.69
Sea Pack Carry Out	Pkg. \$2.69

Chicken of the Sea (in water or oil)  
**Chunk Light Tuna**  
**89¢**  
 6.5-Oz. Can

All Vegetable  
**Crisco Oil**  
**\$2.09**  
 48-Oz. Btl.

Golden Best  
**Bath Tissue**  
**99¢** 400 1-Ply Sheets  
 6-Roll Pack

Liquid Dishwashing Detergent  
**Dawn**  
 27c Off Label  
**\$1.49**  
 32-Oz. Btl.



Kraft Velveeta Cheese  
**\$2.99**  
 32-Oz. Pk.

Country Patty Margarine 3 Lb. Pks. **\$1.59**  
 Greer Freestone (In Heavy Syrup) Peach Halves 29-Oz. Can **59¢**  
 Bush Shelly Beans, Best Spinach or Cut Green Beans 3 16 Oz. Cans **\$1.89**  
 TONE 20c Off Label Bath Soap 2-Bar Pack **89¢**  
 Kraft Creamy Cucumber, French or 1,000 Island Salad Dressings 8-Oz. Btl. **69¢**



Armour 3c Off Label Potted Meat 4 3 Oz. Cans **\$1.89**  
 Armour 5c Off Label Vienna Sausage 2 5 Oz. Cans **89¢**

Piggly Wiggly Buttermilk 1/2-Gal. Cont. **99¢**  
 Piggly Wiggly Ice Cream 1/2-Gal. Cont. **\$1.19**  
 Kraft Full Moon Colby or Mild Cheddar Cheese 14-Oz. Pkg. **\$1.98**  
 Pillsbury HJ or Flakey Sweetmilk or Buttermilk Biscuits 10-Oz./10-Ct. Conts. **2 for \$1**

JIF Creamy or Crunchy Peanut Butter 18 Oz. Jar **\$1.59**  
 JFG Mayonnaise 32 Oz. Jar **99¢**  
 Piggly Wiggly Sweet Whole Pickles 16-Oz. Jar **98¢**

Piggly Wiggly Elbow Macaroni 3 8 Oz. Pks. **\$1.98**  
 6 PKs. Cracker Jacks 1 Oz. Box **98¢**  
 For Fast Relief Alka Seltzer Plus 20 Ct. **\$1.39**  
 Sure & Natural Maxi Shields 12 Ct. **\$1.39**

Fabric Softener Bounce 40 Ct. **\$1.99**  
 Reynolds Plastic Wrap 50 Ft. Roll **79¢**  
 Alpo Beef Flavored Dog Food \$1 off label 25-Lb. Bag **\$6.49**

Piggly Wiggly Coffee  
 REG. DRIP ELECT. PERK **\$1.79** Lb. Bag  
**COFFEE SPECIALS**  
 Borden's Cremora 16 Oz. Jar **\$1.49**



Martha White Self-Rising Flour  
**\$4.59**  
 25-Lb. Bag

**"The People Pleasin' Store"**



35¢ Off Label King Size Detergent  
**Cheer**  
**\$2.98**  
 84-Oz. Box



## Deer, Small Game Seasons Set

This fall's deer and small game hunting seasons will remain basically unchanged from last year, according to regulations adopted by the Fish and Wildlife Commission at its quarterly meeting in Frankfort Feb. 28-March 1.

Only two counties, Knox and Lincoln, will be closed to deer hunting, with the gun season scheduled to open Nov. 6 in Kentucky's 118 other counties.

The state will again be divided into deer hunting "zones" with differing closing dates and harvest regulations. A 10-day season (Nov. 6-15) is scheduled for zones one, two and three; in zone four, the season will be five days (through Nov. 10) and in zone five, three days (through Nov. 8).

Zone hunters may take antlered or antlerless deer during all 10 days of the gun season, while in zone two, antlerless deer may be taken only during the last day (Nov. 15). Hunters in zones three, four and five may take only antlered deer.

Archery season for deer will open Oct. 1 and continue through Nov. 4, then resume Nov. 17 and run through Dec. 31 in zones one through five. Crossbows may be used only during the Nov. 20-29 portion of the archery season.

Again this year, bow hunters may take only antlered deer in zones four and five. Antlered or antlerless deer are legal game for archers in zones one, two and three. The season limit remains two deer, provided at least one is taken by bow and arrow. A separate deer permit (\$11.50 each) is required for each deer.

The only change in small game seasons is the closing date of rabbit and quail seasons, which was moved to Feb. 28, 1983. Small game and furbearer seasons will continue to open on the traditional third Thursday of November (Nov. 18) with the squirrel season opening set for the equally traditional third Saturday of August (Aug. 21). Bag limits and other regulations remain unchanged from last year.

After adoption by the state Fish and Wildlife Commission, regulations must be approved by a legislative subcommittee, a process which generally takes around two months. Hunting guides for deer and small game will be published after these regulations gain final approval.

Here's a rundown of the counties in Kentucky's six deer hunting zones:

**ZONE ONE** (Antlered and antlerless deer, Nov. 6-15) Edmonson County south of 728, east of 259 between 728 and 31W and north of 31W. (Remainder of Edmonson County is in Zone Three.)

**ZONE TWO** (Antlered deer, Nov. 6-14, antlered or antlerless deer, Nov. 15). Counties in this zone are: Breckinridge, Bullitt, Butler, Caldwell, Carroll, Christian, Crittenden, Franklin, Gallatin, Hancock, Henry, Hopkins, Logan, McCracken, Muhlenberg, Ohio, Oldham, Owen, Shelby, Todd, Trimble.

**ZONE THREE** (Antlered deer only, Nov. 6-15). Counties in this zone are: Adair, Allen, Anderson, Ballard, Baren, Boone, Boyd, Boyle, Bracken, Calloway, Campbell, Carlisle, Carter,

Casey, Cumberland, Edmonson, except that portion included in Zone 1, Fulton, Grant, Graves, Grayson, Green, Greenup, Hardin, Harrison, Hart, Henderson, Hickman, Kenton, Larue, Lawrence, Lewis, Livingston, McLean, Marion, Mason, Meade, Mercer, Metcalfe, Monroe, Nelson, Pendleton, Russell, Scott, Spencer, Taylor, Trigg, Union, Warren, Washington and Webster.

**ZONE FOUR** (Antlered deer only, Nov. 6-10, and for entire archery season). Counties in this zone are: Bath, Daviess, Elliot, Fleming, Jefferson, Lyon, McCreary, Marshall, Menifee, Morgan, Nicholas, Pulaski, Robertson, Rowan and Wayne.

**ZONE FIVE** (Antlered deer only, Nov. 6-8 and for entire archery season). Counties in this zone are: Bell, Bourbon, Clark, Clay, Clinton, Estill, Fayette, Floyd, Garrard, Harlan, Jackson, Jessamine, Johnson, Knott, Laurel, Lee, Leslie, Letcher, Madison, Magoffin, Martin, Montgomery, Owsley, Perry, Pike, Powell, Rockcastle, Simpson, Whitley, Wolfe and Woodford.

**ZONE SIX (CLOSED TO ALL DEER HUNTING)**. Knox and Lincoln counties.

## Jobless Rate Up To Double Figures Here

Ninety seven of Kentucky's 120 counties had unemployment rates in double figures during January, according to Department for Human Resources statistics released March 5. Ninety nine of the state's counties had rates above the national average for January, 9.4 percent.

The rate for Floyd county stood at 10.7 percent.

The number of jobless Kentuckians reached an all-time high of 184,800 during January causing the state's unemployment rate to reach 11.5 percent of the labor force. Kentucky's December unemployment rate was 10.4 percent.

Department for Human Resources' statistics also indicated that 11 Kentucky counties had unemployment rates above 20.0 percent and two counties had rates exceeding 30.0 percent. The highest unemployment rates in Kentucky were reported in Menifee county, which had 32.1 percent unemployment and Robertson county reporting 30.6 percent. Union county had the state's lowest unemployment rate for January, 4.8 percent.

Eastern Kentucky's unemployment rate rose 13.1 percent during January, the same as the state's south central area. Both areas share the state's highest unemployment for the month.

Within the eastern Kentucky area, 31 of the area's 34 counties had unemployment rates in double figures. Martin county had the area's lowest rate, 5.9 percent.

The department's monthly survey of unemployment insurance benefit recipients indicate that 26.5 percent of the area's jobless were in manufacturing, 20.4 percent in construction and 18.4 percent in mining.

# Annual Spring Clearance DIAMOND SALE\*

We're doing our Spring Cleaning to make room for our new merchandise arriving daily...And look at the savings in store for you - every diamond ring, pendant, earrings, necklace and bracelet in the store is on sale now at super, super savings!

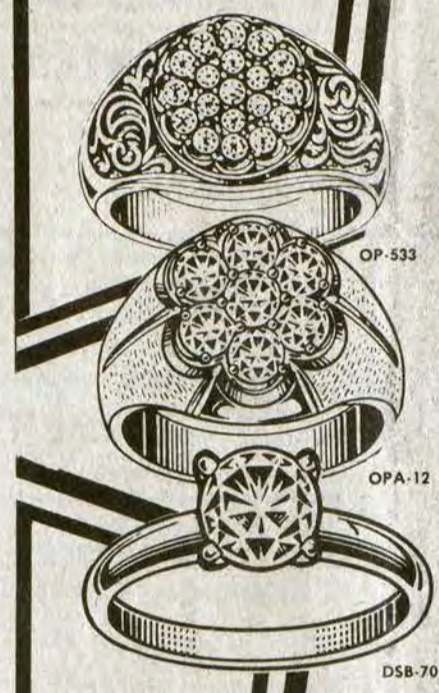

Gents 19 Diamond 1/4 Ct. t.w.

**Ky. Cluster**  
Ret. \$520  
Our Reg. \$415 **\$260**

Gents 3/4 Ct. t.w.

**7 Diamond Cluster**  
Ret. \$1532  
Our Reg. \$1226 **\$609**

Ladies .70 Ct.

**Diamond Solitaire**  
Ret. \$3886  
Our Reg. \$3109 **\$1269**

**FREE** **14 Karat Gold FLOATING HEART**  
to first 100 customers with coupon.  
No Purchase Necessary  
One Coupon Per Customer  
**\$5.95 Value**

# 50% to 70% off ret.

\*excludes Keepsake Diamonds

Gold Prices Are DOWN - And So Are Ours!  
**70% off** 14 KARAT GOLD CHAINS  
MSP Nos. Only

## FREE LAYAWAY

**\$20** will layaway any diamond purchase

Kentucky's Largest Jeweler  
17 Locations - One Opening Soon Near You.

# C. & H. RAUCH JEWELERS



Open Mon. - Sat. 10 'til 6  
117 University Drive  
Prestonsburg, Ky.

NO. 83 INC.

**Jerry's®**  
21-PIECE  
**SHRIMP DINNER**  
**\$4.39**

thru April 11

Jerry's famous 21-Piece Shrimp Dinner includes 21 Gulf shrimp, served up crispy and golden! Plus French fries, fresh cole slaw and a dinner roll with butter! At this special price, it's a great reason to...

Take Another Look at Jerry's



**Jerry's® RESTAURANTS**  
U.S. 23 And 460, Prestonsburg

# SELL IT FAST! BUY IT RIGHT! USE WANT ADS!

**WANTED**  
NIGHT WAITRESSES  
AND  
NIGHT CARHOPS  
Minimum wage, plus uniforms,  
meal, Blue Cross-Blue Shield. Ap-  
ply in person only, 2:30 p.m. to 4  
p.m. No phone calls, please.  
**JERRY'S RESTAURANT**  
Prestonsburg, Ky.

**FOR SALE**  
Large selection of used farm tractors  
and machinery—Fords and Interna-  
tionals.  
**Frasure's New and Used**  
**Farm Machinery**  
Located next to Ron's Bargain Barn  
Mt. Parkway, Prestonsburg, Ky.  
**886-1551**

**PRATER & ADAMS**  
**ROOFING**  
**886-9070**  
**886-9981**

**NATURE'S WAY**  
U.S. 23  
PRESTONSBURG  
CUSTOM BUILT HOMES FROM YOUR  
PLANS OR OURS. GEODESIC DOME  
HOMES. BUILDING & REMODELING.  
SOLAR GREENHOUSES. SPAS, HOT  
TUBS & SAUNAS.  
FREE ESTIMATE 886-1719  
STORE HRS. 10-5

**ROUGH SAWED**  
**LUMBER**  
Framing, \$220 per M; tie siding, \$200  
M; cribbing blocks 6"x 6"x 3 ft., \$1.65  
each; cribbing blocks, 4x6x3, \$1.10  
each; cribbing blocks, 4x4x3, 80c each;  
half-headers, 40c each; headers,  
3x8x16, \$8 each.  
Cash and carry prices.  
**BOB'S LUMBER CO.**  
Prestonsburg—Phone 886-9641

**WHEN WE BUILD IT, YOU GET MORE**  
**BUILDING FOR YOUR MONEY.**



**HERE'S WHY:**  
We custom-design and construct  
buildings to fit your precise  
needs—without cost penalties or  
added construction time. Indus-  
trial, commercial, warehouses,  
agricultural, recreational and in-  
stitutional. Durable, attractive  
and energy efficient.  
VARCO-PRUDEN AUTHORIZED BUILDER  
**F. E. E., Inc.**  
**606-886-8852**  
Prestonsburg, Ky. 41653  
WHEN YOU KNOW WHO WE ARE,  
YOU WON'T BUILD ANY OTHER WAY.

**HENRY LAFFERTY ROOFING**  
Roofing Jobs of all types, large or small.  
**886-3597.**

**First Time Ever Offered**  
**CUSTOM-BUILT HOME**  
In exclusive Briarwood Addition  
Two-story white brick, 10 rooms with all the luxuries.  
Four bedrooms, 2½ baths, living room, dining room,  
kitchen, recreation room, library, two fireplaces, plus  
electric and gas heat. Intercom and built-in sweeper.  
White brick wall around property. Will lease with op-  
tion to buy.  
Interested buyers, call 886-2274 or 886-6000  
*Shown by appointment only.*

**FREEMAN REAL ESTATE**  
84 Main Street Paintsville  
**Phone 789-4400**  
(Or call one of your local realtors.)  
Allen-Martin—Finance Hollow. Lovely brick 3-bedroom home on  
large lot. Large kitchen-family room combined.  
Highway 23 (Between Prestonsburg and Paintsville)—Rustic log  
home on approximately three acres. Four bedrooms, 3 baths, kit-  
chen, dining room, living room with fireplace, large family room.  
Approximately 3600 sq. ft. living space. Look at this unusual  
home with privacy and breathtaking view.

**INVITATION TO LEASE**  
**OFFICE SPACE**  
The Department of Finance of Kentucky desires to lease approximately 4,200  
net square feet of office space to be located in Martin, Ky. Space must be available  
for occupancy on or before May 1, 1982.  
Responses may be made by any person in writing on or before 10:00 a.m. Fri-  
day, March 26, 1982. You need only designate the type and location of the  
property, the name and address of the property owner, and the date of availability  
of the property for lease. Lease Requisition Number PR 1679 should be clearly marked  
on the outside envelope of each proposal submitted to Room 171, New Capitol  
Annex, Frankfort, Kentucky 40601.  
All responses received will be publicly opened and read at the above  
designated time. You will be notified by a representative of the Leasing Section so  
that an appointment can be made to inspect the proposed facility.  
Property must be approved by the Office of the State Fire Marshal, meet OSHA  
and handicapped accessibility specifications, as well as existing applicable  
building codes. For any additional information, contact Fred Street of the Leasing  
Section at (502) 564-2461.

**INVITATION TO LEASE**  
**OFFICE SPACE**  
The Department of Finance of Kentucky desires to lease approximately 2,100  
net square feet of office space to be located in Prestonsburg, Ky. Space must be  
available for occupancy on or before July 1, 1982.  
Responses may be made by any person in writing on or before 10:00 a.m.  
Thursday, April 1, 1982. You need only designate the type and location of the  
property, the name and address of the property owner, and the date of availability  
of the property for lease. Lease Requisition Number PR 575 should be clearly  
marked on the outside envelope of each proposal submitted to Room 171, New  
Capitol Annex, Frankfort, Kentucky 40601.  
All responses received will be publicly opened and read at the above  
designated time. You will be notified by a representative of the Leasing Section so  
that an appointment can be made to inspect the proposed facility.  
Property must be approved by the Office of the State Fire Marshal, meet OSHA  
and handicapped accessibility specifications, as well as existing applicable  
building codes. For any additional information, contact Jim Butler of the Leasing  
Section at (502) 564-2416.

**FOR SALE**  
House, Dairy Bar, and Grocery  
Store at Dana, Ky.  
**478-5128**

**FOR SALE**  
Gravel and Sand.  
**Call 874-2400**

**BOB WHITE**  
**CONSTRUCTION**  
Box 282, Prestonsburg, Ky.  
Dozers • Backhoes  
• Dump Trucks  
**FREE ESTIMATES**  
**Call 886-3544**

**FOR SALE**  
New, three-bedroom home. Large, built-in kit-  
chen, wall-to-wall carpet, central heat and air  
(gas), city water, full-size basement, concrete  
driveway. Immediate occupancy! Price mid-40's.  
Call anytime.  
**CRASE HOME BUILDERS**  
**358-9485 or 358-9655**

**PRATER & ADAMS**  
**ELECTRIC**  
Commercial and Residential  
Heating and Air-Conditioning  
**Call 886-9070**  
**Or 886-9981**

**SEARS ARMADILLO**  
**CHAIN-LINK FENCING**  
We have galvanized and vinyl coated  
9 and 11½-gauge. Heights from 36 to  
72-in. to meet your every need. Resi-  
dential and industrial. For free esti-  
mate, call  
**886-8135, 789-4416 or 349-3200**

**DAN'S GARAGE**  
WEST PRESTONSBURG  
(behind storage gas tanks)  
Truck and auto repairs • Transmis-  
sions, rear axles and motors • Foreign  
car repairs  
Will pickup, service, and re-  
turn—emergency night work also avail-  
able—Call 886-9837 or 886-1695 night  
or day.  
**EXCELLENT WORK, CHEAP RATES.**

**Mary Kay COSMETICS**  
**SPRUCE UP**  
**FOR SPRING!**  
Complimentary  
Mary Kay Facial  
CALL:  
**Sue Moore**  
**886-3623**

**FOR SALE**  
150-acre farm, trailer and  
house, timber, 75 acres  
mineral rights.  
**Call 478-5275**  
**or 478-9832**

Obedience and Protection  
Dogs Trained  
By Tender Loving Care  
**Robert Davenport**  
A member of American Federation of  
Professional Dog Trainers, Inc.  
Harold, Kentucky  
**Call (606) 478-5205**  
(If no one answers, please call later.)

**Secure Your Loved Ones and Property**  
**LOVE SECURITY**  
**SYSTEMS**  
DENNIS LOVE  
**432-5600**  
Pikeville  
FREE ESTIMATES  
Commercial  
Residential  
Industrial  
Member Kentuckiana Burglar Fire Alarm Association.

**MANAGER-TRAINEE**  
Opportunity to earn \$300 per week  
to start. Management positions now  
available. Experienced managers have  
opportunity to earn \$25,000-a-year and  
above.  
Apply: Hayes Complex, Bldg. No. 119,  
Betsy Layne, on March 18-19-20 be-  
tween 8 a.m. and 1 p.m.

**DOZER WORK**  
**886-1085**  
After 7 p.m.

**HELP WANTED**  
Must apply in person between hours 9  
and 6 p.m. Must have high school  
education and good personality.  
**285-3608.**

**WANTED**  
**CLEANING LADY**  
2 nights each week between hours of 6  
and 9 p.m.  
**Please Call 285-3608.**

**JIM & JANIE'S**  
**REPAIR & SERVICE**  
For refrigerators, air-conditioning and  
home appliances.  
**478-2519**

Coal Mining Company with a  
field office in Eastern Kentucky is  
looking for IBM 34 computer  
keypunch operator. Experience  
in equipment parts and  
maintenance and or computer  
desired. Please mail resume  
with salary desired to P.O. Box  
11638, Lexington, Kentucky  
40576.

**OPPORTUNITIES**  
Friendly home toy parties now  
in our 27th year, is expanding  
and has openings for managers  
and dealers. Party plan ex-  
perience helpful. Guaranteed  
toys and gifts. No cash invest-  
ment, no collecting, delivering.  
Car & phone necessary.  
Call collect, Carol Day  
**518-489-8395**  
**or 518-489-4429.**

**BLANKENSHIP**  
**FURNITURE**  
ALLEN, KY. • 874-8982  
COURTEOUS SERVICE  
QUALITY MERCHANDISE  
TREMENDOUS SAVINGS  
HOURS: 8 A.M.-6 P.M.

Call!  
**CRASE HOME**  
**BUILDERS**  
Spring Sale on Kitchen  
Cabinets (stock or custom-  
built). Reasonable prices on  
new home construction.  
WE ARE: Honest, reliable, on the job  
every day from start to finish.  
WE HAVE: Excellent references and  
satisfied customers.  
Call anytime:  
**358-9485 (business);**  
**358-9655 (residence).**

**Home Appliance Service**  
& Carpentry Work.  
Refrigerators, Air-  
conditioners, Washers,  
Dryers, Dishwashers.  
Work guaranteed.  
**874-8103**

**SURPLUS JEEPS**  
cars and trucks available.  
Many sell for under \$200.  
Call 312-742-1143 Ext.  
2536 for information on  
how to purchase.

**FOR SALE**  
NEW AND USED  
TV'S AND APPLIANCES.  
1981 Model Closeouts.  
**Frasure Furniture**  
406 N. Lake Dr., Ph: 886-6900  
or  
**Ron's Bargain Barn**  
Mt. Parkway  
Prestonsburg, Ph: 886-1551.  
Open Sunday 1-5

**HOUSE FOR SALE**  
NEW ALLEN, KY.—Red brick ranch-  
style, 8-room home, 2100 square feet.  
Above flood water. Two wood or coal  
fireplaces, electric and gas heat and  
air-conditioning. Large lot, 130-ft.  
front. Quiet neighborhood close to  
bank, postoffice, school, and food  
stores.  
**CALL, DAY—874-2166**  
**NIGHT—874-2829**

**OFFICE SPACE**  
**FOR RENT**  
Two offices, approx. 750 sq. ft. each,  
with own baths, kitchenettes. Located  
upstairs over AMCAR offices, 326 N.  
Lake Dr., Prestonsburg.  
Call between 8:30-5  
**886-6003**

**TROY'S**  
**CABINET**  
**CENTER**  
US 23, Ivel, Ky.  
Stock or Custom-Built Cabinets  
Kitchen Cabinets, Vanities  
Tappan Appliances  
on Display  
Free Estimates Discount Prices  
**Call 478-5344**

**WANTED**  
Experienced labor, me-  
chanics for underground  
mine. Need to be ex-  
perienced on following  
equipment:  
• Joy Cutting Machine  
• Joy Loading Machine  
• Shuttle Cars  
Excellent Pay  
**CALL**  
**606-432-5821**

**DEEP MINE**  
**EQUIPMENT**  
**FOR SALE**  
148 BU Joy Loader  
6SC Joy Shuttle Car  
**Call 285-9900**

**COLLINS SECURITY SERVICE**  
• LICENSED • BONDED • INSURED  
• 15 YEARS SECURITY EXPERIENCE •  
• 24-HOUR GUARD SERVICE •  
**(606) 886-9867 OR 886-3665**  
JESSIE COLLINS, Owner

**Protect Your Property and Family**  
Security Systems Installed in Commercial,  
Residential and Industrial Buildings.  
Can be installed in new or existing structures.  
We Specialize in Sales & Installation Of NuTone  
Security Alarm Systems... The Sensible Alternative  
To Worry  
**Elliott Supply Co.**  
South Lake Drive, Prestonsburg  
For Free Estimate, Call 886-2781  
**45 Years Of Dependable, Reliable Service**

**Hitchcock**  
**Repair Service**  
Installation & Repair  
**Furnaces,**  
**Refrigerators,**  
**Washers, Dryers**  
All major home appliances.  
**Call 886-6900**  
**or 886-1473**

**Water Well**  
**Drilling**  
Most wells drilled in half a  
day by Rotary Machine.  
**Kinzer Drilling Co.**  
Allen, Ky.  
**Phone 874-2258**

**ARTISTIC REPRODUCTIONS**  
We enlarge and restore all types of pic-  
tures—new, old, cracked and faded;  
newspaper clippings, old tintypes, etc.  
Custom framing also included. Call:  
432-5157. Need mature lady to do  
sales work. No experience needed.

**FOR SALE**  
China, new 6-piece setting, \$89, sell  
for \$35. Factory bolt material, used for  
better brand suits, size 5 ft. 3" wide x  
13 yds. 22". \$25. Two queen-size cot-  
ton bedspreads—one gold \$15, one  
white \$25. Like new, wood and metal  
bar stool, \$10; blue trench style  
leatherette coat, partial zip out liner,  
small size 18, \$20 like new, leather  
boots size 7, \$7.00, ladies' lined pant  
suit size 14, cost \$179, \$50 like new or  
reasonable offer. 886-1267

**LOT FOR SALE**  
Exclusive building lot lo-  
cated on Mt. Parkway, 5  
miles from Prestonsburg.  
Priced in low \$20's.  
**Phone 886-8168**

**ENVIRONMENTAL MONITORING**  
**SERVICE, INC.**  
SAMPLING AND ANALYSIS OF  
WATER AND WASTE WATER  
• Bacteriological Analysis of Domestic & Well  
Water Supplies • Completion of Quarterly  
N.P.D.E.S. Forms As Required By State & EPA  
• Environmental Impact Statements &  
Assessments  
Member of ASTM & The National Environment  
Health Association. LABORATORY MEETS ALL  
STATE OSM & EPA REGULATIONS.  
**PHONE 789-3258**  
U.S. 23 So., Paintsville

**BEAUTIFUL BUILDING STONE**  
**Sandy Valley Monument**  
and  
**Building Stone Co.**  
(Inc.)  
Phone 874-2273—Allen, Ky.  
MANY VARIETIES OF BEAUTIFUL  
BUILDING STONE FOR THE HOME  
• LIMESTONE VENEERING  
• MARBLE LANDSCAPE CHIPS  
• PORTABLE CONCRETE STEPS  
• VERMONT SLATE  
Located On Old U.S. 23  
In New Allen

SELL IT FAST! BUY IT RIGHT! USE WANT ADS!

FOR SALE—AKC Brittany Spaniel puppies, shots and wormed. GLENDA LANSDALE, 744-2985. 2-24-tf.

ANYONE INTERESTED IN USE OF New Allen Park facilities, please contact Ralph Little, 886-6490. 4-15-tf.

OFFICE SPACE for rent—1,900 sq. ft. space, eight offices, 1 conference room, in Prestonsburg. Call 886-8421, 886-2171, or 886-1744. Bill Fannin. 1-27-tf.

FOR RENT OR LEASE—Office space; 3600 sq. ft., located downtown Prestonsburg, on ground floor. GLENN ALLEN, phone 886-3852. 3-19-tf.

LOG HOME KITS FOR SALE—Send \$5 for catalog with price list to: Rustic Log Homes, Box 213, Jenkins, Ky. 41537, or call 606-832-4702. Over 40 different models to choose from. 1-20-tf.

THREE ACRES for lease at Stanville, 500 feet off US 23 on Mare Creek Road. Call 478-5700. Scalf Engineering Co. 6-24-tf.

NOW OPEN—Peggy's Attic, Richmond Plaza, Prestonsburg. Clothes for children, juniors and misses. Savings up to 50 percent. Open on Saturdays only. 10-4. 4-15-tf.

CARPENTRY—remodeling and all types masonry work. Free estimate. Will furnish ref. Over 12 years experience. Hourly or contract work. 886-8896. ROBBIE JOHNSON, JR. 8-19-tf.

ROOMS FOR RENT in Prestonsburg by week or month. Also one-bedroom apartments. Call SANDY VALLEY MOTEL, 886-8381. 1-13-tf.

LIGHT FIXTURES 1/2 price at GOBLE LUMBER CO., Phone 874-9281. 4-11-tf.

Interior and exterior Porter paint. 1,000 colors to choose from. BEN FRANKLIN STORE, phone 886-2169, Prestonsburg. 5-16-tf.

TREATED utility poles, 18 ft., 20 ft. and 25 ft. lengths. Also fence posts at GOBLE LUMBER CO., Phone 874-9281. 4-11-tf.

CHAIN LINK FENCE—Residential and commercial. Prestonsburg Fencing Company. Call Henry Setser, phone 886-2073 or 886-8020. 4-30-tf.

WATCH REPAIR—If you want the best job, bring watch repairs and jewelry repairs to WRIGHT BROS. JEWELERS. 11-12-tf.

PERMA-SHIELD Anderson windows. All styles. 20 percent off regular price at GOBLE LUMBER CO., phone 874-9281. 4-11-tf.

CUSTOM-MADE drapes and matching bedspreads by R. W. Norman and McCanness. Measured to fit. BEN FRANKLIN STORE, phone 886-2169, or Sally Goebel, phone 886-2657. 5-16-tf.

APARTMENTS FOR RENT—Completely remodeled and beautifully landscaped. Have heat and air conditioning, wall-to-wall carpet, walk-in closets, dishwasher, disposal, refrigerator, washer and dryer connections, private balcony, playground. Call Quail Hollow Apartments, 789-6072. 10-14-tf.

FOR SALE—Used furniture, appliances, cookware. Two miles up Arkansas Creek. MRS. WAYNE SALISBURY, 285-3549. 9-16-tf.

SEWING MACHINES REPAIRED. Sewing Machine Sales and Service, Box 172, Wheelwright. 452-2135. 2-3-tf.

FOR RENT—12x60 office trailer. U.S. 23 at Mountain Parkway. Call 886-2109. SCOTT COLLINS. 12-2-tf.

FOR RENT—1975 12x70 mobile home. Three bedrooms, partially furnished. Will move to location of your choice in Prestonsburg area. For details call 783-1997. JOAN STANLEY. 2-24-tf.

FOR SALE—Washers, dryers, refrigerators, stoves, 30-day warranty, parts and labor. Open seven days a week. Mouth of Slick Rock on Cow Creek. Will accept trade-ins. 874-2058. 3-10-2tpd.

FOR SALE—75 acres more or less. Approximately 50 acres tending land. 1,880 pounds tobacco base. Located near West Liberty, Ky., near Cave Run Lake. Phone 743-3878. 3-3-4tpd.

FOR SALE—Six-room house with bath and seven lots in Goble-Roberts Addition. W. M. MAY, phone 886-2733. 3-3-4tpd.

FOR SALE—IBM Electronic 50. Still in box, \$1100. Two Selectric typewriters. New. \$700 each. Call 432-0121 or 886-1966. Cornett Business Service. 3-3-4t.

FOR SALE—1978 Silver Toyota Celica Liftback, 30,000 miles, power steering, 5-speed, AM-FM radio, air-conditioned, \$4800. Call 886-9437. 3-3-4tpd.

TREE TRIMMING or cutting. Over 25 years' experience. HENRY E. HALL, 874-8910, or BILL PRATER, 874-9968. 3-10-tf.

WANTED TO BUY—Furniture, appliances, miscellaneous, Maytag wringer washers, parts and pieces. Call 358-9617 between 10 a.m. and 2 p.m. 3-3-8tpd.

IF YOU WANT FINANCIAL SUCCESS and security, with no limit placed on your earnings, then you are the man or woman that I am searching for. You need no experience, no money, no special training. You need only the desire to prosper. Make two to three times the cost on hundreds of products. Gift items, novelties, toys, carded merchandise, 2500 others. Limited number of openings, so write today for full detailed information. PREMIUM WHOLESALE CO., Dept. SW81, PO Box 563, McDowell, Ky. 41647. 12-16-tf.

HOUSE FOR SALE—At Melvin. \$45,000. Call 452-4258, 452-4138 after 4 p.m. GORDON THORNSBERRY. 1-20-tf.

NOTICE TO ADVERTISERS. All classified ads scheduled for only one week, must be paid in advance. All classified ads with only telephone numbers must be paid in advance. CLASSIFIED ADVERTISING RATES: 10c Per word, if paid in advance; 15c Per word on charge account (\$2.50 minimum); Display classified advertising \$3.00 per column inch. Deadline for ads: 4 p.m. Monday.

SHAPE UP the girl in your life by giving her a gift certificate to Slimway Exercise Club. One month \$30; 3 mos. \$75; 6 mos. \$137.50; 1 yr. \$225. She'll love you for it... Call today. 874-2800. 11-11-tf.

FOR SALE—1978 Nomad camper. 26-ft., completely self-contained. Call 886-6445 after 6 p.m. 1t-tpd.

GRAVEL FOR SALE—Any size, any amount. 377-6186. DANNY BLANTON, McDowell. 2-17-tf.

HOUSE FOR SALE—Five rooms, 1-1/2 baths. \$26,000. No FHA loans. In Prestonsburg. Call 886-9460. LOLA JARRELL. 2-24-tf.

LOTS FOR SALE—Cave Run Lake. All sizes, under \$2,000 and up, some are on black topped roads, electricity available, will finance. LES COATNEY. (606) 289-5994 or (606) 289-7498. 2-24-tf.

WANTED—Car or truck Ford body, '74 models and newer, or will sell '76 Ford motor and transmission. Call REX FRASURE, 377-6508. 2-24-tf.

CORN FOR SALE—Call 874-2238. JAMES RILEY HALL. 2-24-4tpd.

BUYING BASEBALL CARDS. Old ones preferred but will consider all years. MICKEY BRADSHAW, Box 201-A, Carthage Rd., California, Ky. 41007, or call 1-600-635-7087. 2-24-4t.

RAISE, LEVEL, OR MOVE houses and mobile homes. Also do cement work — porches, steps and lay blocks. Contact JOHNNY SLONE, 447-2240. 2-24-8t.

PROPERTY FOR SALE—Highway frontage near new 80 in Martin. Call 874-9997 anytime. 3-10-2tpd.

WANTED—Auditor and inspector for casualty insurance work. Area to be worked will be in southeast Ky., basically, within a 75-mile radius, covering approximately 7 or 8 counties. Send resume to: Atwell, Vogel & Sterling, Inc., 1066 Starks Bldg., Louisville, Ky. 40202. 3-17-2t.

HOUSE FOR SALE—On Mountain Parkway, 4-1/2 miles from Prestonsburg, convenient to school. Two large bedrooms, large living room, bath, city water (and well), gas, TV cable. Includes 1-1/2 acres with two lots suitable for building, good garden space, two outbuildings. \$49,900. Also, 1974 Titan 24-ft. motor home. Loaded with options, new tires, one owner, perfect for vacations-camping. Phone 886-6438, after 6 p.m. 3-17-2tpd.

FOR SALE—1976 Festival mobile home, 14X70, furnished, two bedrooms, two baths. Set up at Well's Mobile Home Park. Includes underpinning and small porch. Serious inquiries only. 886-9824. 3-17-2tpd.

HONEY BEES for sale. 874-9717. RUSSELL THORNSBERRY. 3-17-2t.

TIMBER FOR SALE at David. Contact ASHLAND HOWARD, 886-6926. 3-17-2tpd.

FOR SALE—1982 Mercury LN7, \$8000; excellent condition. Call JIMMY MCKINNEY, 606-377-6189. 3-17-2t.

FOR SALE—1972 750 Honda motorcycle, in good condition. Can be seen in Hurshel Owens' trailer court, West Prestonsburg. Price \$800. DAVID NELSON. 3-10-tf.

HEY LOOK! We repair washers, dryers, ranges. All types appliances. Parts ordered for you. Call 358-9617 between 10 a.m. and 2 p.m. 3-10-1tpd.

FOR SALE—Like new oak dining room cane chairs, cost new \$1495, priced \$895. Bowling ball, case and shoes, typewriter \$25, good condition. Second Act. 874-2955. 3-10-tf.

GOVERNMENT SURPLUS CARS AND TRUCKS, many sold through local sales, under \$300.00. Call 1-714-569-0241 for your directory on how to purchase. Open 24 hours. 3-10-3tpd.

FOR SALE—1972 Chevrolet Camaro. Good shape, 4 new steel-belted tires, headers. \$1,100. Phone 358-4389. DOUGLAS ALLEN. 3-10-3t.

HOUSE FOR SALE by owners. Call after 6 p.m., 478-9636. THURMAN LAFFERTY. 3-10-3t.

WANTED—People interested in earning a good income with a new and exciting opportunity. Details \$1. YOUR SUCCESS, Box 922, Prestonsburg, Ky. 41653. 3-10-4tpd.

Information on ALASKAN and OVERSEAS employment. Excellent income potential. Call (312) 741-9780, Extension 6057. 3-10-4tpd.

FOR SALE—Two 75-watt speakers. \$100. Excellent condition. 886-9437. 3-3-4tpd.

THE STARS ARE HERE! AT MID-AMERICAN MOBILE HOMES IN LEXINGTON. 14x64, Northern Built, 2 bed, total electric, carpet throughout, double pad, appliances, house doors and windows, mirror walls, garden bath, cassette stereo, tie downs, extra insulation, cathedral ceilings, stem light kitchen, decor shelves, linen and spice cabinets, drapes, 2x4 walls, 2x6 floors, free delivery and set up anywhere. ONLY \$11,395.00. Pay \$1,200 down and \$169.97 per month. OR 14x70, 2 or 3 bed, with all the features listed above plus a free washer and dryer, plus a free wood burning fireplace. ONLY \$13,895.00. Pay \$1,500 down and \$206.59 per month. If you see these new homes you'll buy them. Over 60 other homes on display. Available only at Mid-American in Lexington. 537 New Circle Rd., 606-299-5202. Open Sunday. 3-10-4t.

FOR SALE—1972 Honda 500 4-cylinder motorcycle. Call 377-6695. JUDY HOWELL. 3-10-4t.

\$205.80 to \$411.60 weekly working part or full-time. Start immediately. Complete details and application form sent on request. Send self-stamped, self-addressed envelope to: CRAIG REYNOLDS, Cliffside, Apt. 46, Prestonsburg, Ky. 3-10-4tpd.

DÖZER, dump truck and backhoe service. Phone 358-9104 or 358-9162. 3-10-6tpd.

MALE OR FEMALE help wanted. Lexington Herald needs a carrier for Prestonsburg, Abbott and Middle Creek area. Profit approximately \$600 monthly plus \$125 transportation allowance. Call 886-3552 or toll-free 1-800-432-9548, Ext. 358. 3-10-2t.

LAND FOR SALE—Approximately 12 acres on left fork of Middle Creek, one mile off Mountain Parkway. Call 886-3654. 3-10-2tpd.

FOR SALE—'79 Ford Fiesta, 4-speed, 40 mpg, \$3,500. Can be seen behind Scott Gross at Bailey's Body Shop. Call 886-1609. 3-10-2tpd.

WE NEED INSTRUMENT MAN for survey crew. Minimum one year's experience. Call before 5 p.m., 298-3524. After 6 p.m., 886-1995. L.T. Ruth Company. 3-10-2t.

FIRST TIME OFFERED—Over 100 acres. Lots of timber, minerals, four or more house locations. At Hippo, Ky. Call 419-339-6410 or write CECIL HICKS, 4760 Allentown Rd., Lima, Ohio, 45807. 3-10-2tpd.

LOTS FOR SALE—Several acres each, \$4000 up, near Allen Central High School. 789-1561. 3-3-12tpd.

FOR RENT—Two four-room apartments. Couple preferred. T. E. NEELEY. 886-3154. 3-3-tf.

FOR SALE—Lot, 50 ft. wide by 500 ft. long, on Buck's Branch at Martin. Will finance up to five years. FOSTER PORTER, phone 285-3265. 3-10-2tpd.

FOR SALE—240 utility International farm tractor with plow, Massey Ferguson 35 diesel farm tractor with plow, NAA farm tractor, one 8" disc. 285-3112. HOLLIE BARNETT. 3-10-2tpd.

FOR SALE—Two registered female Doberman puppies, two months old. DARRELL DAUGHERTY, Grethel, Ky. Phone 587-2223. 3-10-2t.

WILL DO BABYSITTING in my home. Live in Prestonsburg area. Phone 886-1213, LINDA ENDICOTT. 3-10-2t.

FOR SALE—1979 Chevrolet pickup, step side, short wheelbase, 4-wheel drive. Call after 6 p.m., 377-6670. ROBERT ENGLAND. 3-10-2t.

DOG LOST—Black medium sized, shorthaired male dog missing since Friday morning, March 5, in Martin. Return to owner and receive reward. Call 285-3837. 3-10-2tpd.

FOR SALE—1974 Ford Pinto station wagon, 4-cylinder, new automatic transmission, 4 new tires, new starter, new carburetor, new rear end with extra rear end. Needs torque converter fixed. \$500. Call 377-2537. 3-10-2tpd.

FUNERAL BASKETS start at \$20 at JENNY WILEY FLORIST. 3-3-2t.

HOUSE FOR SALE—Five-room house on corner lot at Lancer. Three bedrooms. \$32,000. 886-3463, RANDALL HORN. 3-3-3tpd.

FINE PART-TIME OPPORTUNITY—Earnings of over \$3.35 per hour, 5 to 7 hours per week, servicing greeting card and gift wrap department in a local discount store. Available to a responsible homemaker living in the area of 1133 Riverview Lane, Prestonsburg. Please send a brief resume, including your phone number and this ad, to P.O. Box 410, Taylorville, Illinois 62568. 3-3-3tpd.

FOR SALE—1979 LTD. for parts; also, 1977 El Camino truck. Call L. P. REYNOLDS, 285-3100. 3-3-3t.

WILL BUY used good-condition paperback books. Call DONNA DURHAM at 886-9140 after 5 p.m. and on weekends. 3-3-3tpd.

QUILTS FOR SALE—Beautiful, quality made, hand-quilted in all favorite patterns. Only interested persons call 606-886-1692. 3-3-3tpd.

DAVID CRAFTS CENTER, David, M-F, 9-4. Hand-stitched quilts, pottery, white oak baskets, many handcrafts. Also, DAVID APPALACHIAN CRAFTS SHOP, Court St., Prestonsburg, T,W,F,S, 11-5. 3-3-3tpd.

FOR SALE—1978 Jeep CJ5, new tires, wheels and top. Asking \$3400. Call 478-9759. 3-3-4tpd.

ANYONE INTERESTED—I will do weeding, lawn and yard work, any outside work, etc. Call 874-9598. 3-3-4tpd.

WILL DO BABYSITTING in Martin-Buck's Branch area. \$5 per day per child. Pick-up and delivery service. Call 285-5016. THELMA ROBINSON. 3-3-4t.

WANTED—Paying cash for rings, chains, watches, bracelets, anything made of gold or marked sterling. Call 358-9471. JERRY T. CASE. 3-3-4t.

FOR SALE—Whirlpool refrigerator. Four months old, no-frost. \$450. Call 452-2297. LIZA WELLS. 3-3-4t.

FOR RENT—Mobile home lots, \$40 per month, near Alice Lloyd College and National Mines. Sewers and utilities all underground. 200 amp. electric, television, and telephone hookup. For more information, call GRACIE SLONE, 368-3881, Manager, Pippa Passes, Ky. 41844. 2-24-10t.

FOR RENT—Three bedroom house unfurnished, built-in kitchen, electric stove, wall-to-wall carpet, electric heat. Five miles on Middle Creek Road. \$300. 886-3116 1tpd.

FOR SALE—Old American sofa, chair, two end tables, coffee table; full-size mattress and springs; baby bed with mattress. 874-9880. 1tpd.

FOR SALE—1975 Ford Elite. Call 886-8002. JAMES HALL. 3-10-2tpd.

FOR SALE—Fishing boat with motor and trailer. 874-9783. REDGY HALL. 3-10-2t.

REPOSSESSED CENTENNIAL ZIG-ZAG SEWING MACHINES—30 cam designs; makes button holes, sews on buttons, etc.; all steel, no plastic gears; includes carrying case. Original price, \$589; balance due, \$229. Sewing Machine Sales and Service, Box 172, Wheelwright, 41669. 452-2135. 3-10-2t.

FOR SALE—'71 Super Beetle, '74 engine, new paint, new radials, new fuel pump, clutch, pressure plate. Excellent condition. \$2,300. 358-4059. 3-10-2tpd.

FOR SALE—1975 Monte Carlo, 2-door, automatic transmission, AM-FM stereo, tape player, A.C. Evenings only, 886-2026. ANITA HALE. 3-10-2t.

LOOKING FOR SOME privacy? Easily accessible to Paintsville—Prestonsburg. This three bedroom house includes extra lot, storage building. FHA approved. 886-2242. 3-10-2tpd.

FOR RENT—Building in Allen. Can be used for beauty shop or small office. Call 874-2141, after 5 874-2114. EVELEAN AKERS. 3-10-2t.

FOR SALE—Baby's dressing table. 886-2109. EILEEN SHEETS. 3-10-2t.

FOR SALE—Modular home, 24x52 ft., 3 bedrooms, 2 baths, central heat and air. Must be moved. Phone 874-9535. 3-10-2tpd.

MATERNITY CLOTHES and children's clothes for sale. 874-9749. SHENA SHELL. 3-10-2t.

SOFTBALLS. Worth Blue Dot softballs. \$45.00 dozen. Thomas Hereford Company, Prestonsburg. 3-3-tf.

FIND GOLD & SILVER, White's Metal Detector at Thomas Hereford Company, Prestonsburg. 3-3-tf.

FOR SALE—Six room house, Simpson Branch, Prater Creek. Clifford Jarrell's residence. \$32,000. 478-9923. 3-10-2t.

SEVEN ROOM HOUSE for sale. Lower end of Auxier. Chain link fence. Priced in 40's. Call after 5:30 886-8249. 3-10-2tpd.

INSURANCE—Individual or group, health, disability, or life insurance. Let me be of service to you. Call JERRY T. CASE. 358-9471. 3-3-4t.

CREATE good hobby and earn money at home. Become an instructor in Tri-Chem Liquid Embroidery. Call DEARL FAYE HOLBROOK, 886-6437. 3-3-4tpd.

WILL PAY CASH or assume payments for your mobile home. Call 358-9617 between 10 a.m. and 2 p.m. 3-3-4tpd.

ACREAGE for sale at Olive Hill, Ky.; one acre and up. Call BERT SLONE, 358-4988. 3-3-4t.

NUNNERY REALTY 886-6464, South Lake Drive. PRESTONSBURG, TRIMBLE BRANCH—1 1/2-story, 4 BR, 2 baths, fm. rm. with fireplace. Large lot. Walking distance to school and shopping. Will trade. Priced \$0's.

WORKING COUPLE with two boys want to rent house or nice trailer between Allen and Harold. Can furnish references. Call 297-4362. 1tpd.

FOR SALE—1976 Cadillac Sedan DeVille. New batteries, good tires. \$3,000. Phone 886-2020. 1t.

FOR RENT—Trailer on private lot. Located on Cow Creek. Couple preferred. 874-2471. 1tpd.

FOR SALE—1980 Toyota Corolla. Call after 5 p.m., 886-8112. 1tpd.

FOR SALE—1976 24-ft. Riviera Cruiser Pontoon, 120-h.p. inboard-outboard engine. Trailer included. \$5400. Call 886-1640 after 6. 3-17-2tpd.

FOR SALE—1978 T-Bird Continental Pkg. T-Top, loaded, \$4800; 1955 Buick Special, \$2500. 478-5611. L. HUNT. 3-17-2t.

FREE FILL DIRT half-mile up Corn Fork. Call ROGER ROWE, 886-6528. 3-17-2tpd.

FOR SALE—Go-cart. Needs minor repair. Motor in excellent condition. 587-2283. 3-17-2t.

FOR SALE—40-channel CB with free antenna, \$40, 874-2834. 3-17-2tpd.

FOR SALE—Sears Kenmore portable sewing machine, 40 decorative stitches, button holes and stretch stitching. Cost \$300, asking \$200. 886-2123. If no answer, keep trying. 3-17-2tpd.

FOR SALE—1975 Ford van, 3/4-ton, air-conditioned. Runs good but needs some work. \$1250. Call 886-8414. 3-17-2tpd.

PARKWAY FURNITURE STILL HAS FURNITURE LEFT TO GO! Dig these great bargains! One two-piece living room suite (camel velvet), \$470; One five-piece solid pine frame den outfit, \$350; one nine-piece den outfit, \$500; all recliners by LazyBoy and Franklin, \$100 to \$175. Bedroom suites—one solid wood hard rock maple Kincaid, four pcs., \$600; one solid pine by Athens, five pcs., \$600; one Bassett five-piece bedroom suite, \$600; all LazyBoy love-seats, reg. \$391, now \$250; one Cosco babybed/mattress, \$100. All furniture must go. No reasonable price refused. 3-17-2t.

FOR SALE: Concert lead guitar and amp. 200 w. output. \$650. Phone 886-2201. 3-17-2tpd.

FOR SALE: Zuzuki T.S. 400. Bike bought new in 1978. 1,100 miles and looks new. \$750. Price negotiable. Phone 886-2201. 3-17-2tpd.

FOR SALE—1977 Oldsmobile Cutlass, air condition, power steering and brakes. Nice car. \$2600. 285-9826. 3-17-2tpd.

Second Act Consignment Shoppe. Emma Lou Martin—Mary Lou Bailey. 874-2955. We sell, for our Consignors: Top-quality clothing, books, small appliances, bric-brac, jewelry, lamps, mirrors, pictures, baby furniture, headboards, chests, dresses, household items, partial or entire estates. IN STOCK: Wicker, Pottery, Stoneware. Open: Monday thru Saturday—10:00 a.m. Old U.S. 23. Between Prestonsburg and Allen. In Former Location of Martin Furniture.

NUNNERY REALTY 886-6464, South Lake Drive. PRESTONSBURG, TRIMBLE BRANCH—1 1/2-story, 4 BR, 2 baths, fm. rm. with fireplace. Large lot. Walking distance to school and shopping. Will trade. Priced \$0's.

APPLICATIONS ARE NOW BEING TAKEN for the position of Coordinator in our Floyd County CAP Office, sponsored by the Big Sandy Area C.A.P., Inc. This person will work out of the Floyd County C.A.P. Office and must be capable of doing this job. Anyone interested in this position should apply at the CAP Office in Prestonsburg, Kentucky by March 17, 1982. If you need further information about this position, please do not hesitate to inquire with us. 3-17-1t.

FOR RENT—Two bedroom trailer on large lot. Couple or couple with one small child. 886-1882. 1tpd.

FOR SALE—1977 Caprice Classic loaded with extras. Good condition. Price \$2,499.95. After 5 p.m., 285-9946. 1tpd.

RENT-UTILITIES FREE for live-in responsible lady or couple. Man may have other job. Lady to prepare meals and house work for elderly gentleman. 886-2146. 1tpd.

FOR SALE—1977 Pontiac Grand Safari Wagon, loaded, \$1500. 886-6979. 1tpd.

FOR SALE—1975 Cadillac, red and white, 4-door, nice clean car. \$1,800. Phone No. 886-8068. 1tpd.

Have a highly profitable and beautiful Jean Shop of your own. Featuring the latest in Jeans, Denims, Sportswear and Western Wear. \$12,500.00 includes beginning inventory, fixtures and training. You may have your store open in as little as 15 days. Call, any time, MR. REYNOLDS, 501-327-6581. 1tpd.

NEEDED. Three people to shampoo carpets. Opportunity to earn \$250 per week to start. Apply: Hayes Complex, Bldg. No. 119, Betsy Layne, on March 18-19-20 between 8 a.m. and 1 p.m. 1t.

ELECTRICAL, REFRIGERATION, HEATING, AIR-CONDITIONING REPAIRS DONE. CALL JIM CONLEY 886-8091. 3-17-4t.

WANTED COAL LAB TECH

**SELL IT FAST! BUY IT RIGHT! USE WANT ADS!**

**WANT TO RENT** two or three bedroom house or unfurnished trailer in vicinity of Allen-Harold. 478-5632. JAMES D. HALL. 3-17-3t.

**WANTED—Fill Dirt.** Need a place to dump your fill dirt, I can use unlimited amount, just above courthouse. 886-6218. 3-17-3tpd.

**BABYSITTER NEEDED** to keep 2 children in my home, 2 till 5 p.m., Tuesday through Saturday, in Middle Creek area. Must have references. Call 886-2960, after 5:30 p.m. 1tpd.

**FOR SALE—1981 Ford Mustang.** A/C, AM-FM cassette, reclining seats, tinted glass, T-tops, automatic transmission. Under warranty. 5,400 miles. Price, \$6,800. Call 886-9586 after 9 p.m. 1tpd.

**FOR RENT—Two bedroom house,** downtown Prestonsburg. \$250 month plus utilities. Call 886-2959 days; nights 886-3487 or 886-2918. 1tpd.

**OPEN YOUR OWN Retail Apparel Shop.** Offer the latest in jeans, denims and sportswear. \$14,850.00 includes inventory, fixtures, etc. Complete store! Open in as little as 2 weeks anywhere in U.S.A. (Also infants and children's shop) Call 1-800-874-4780, ask for Ext. 31. 1tpd.

**FOR SALE—White GE Refrigerator,** older model, excellent condition, \$100; two 15-inch Remington Wide Brute tires. 886-1272. 1tpd.

**FOR SALE—Realistic stereo receiver,** turntable, speakers and Craig tape deck. Call 886-2452. 1tpd.

**FOR RENT—Six-room house,** fully carpeted, at West Prestonsburg. \$225 per month. Call 886-9718 or 886-9444. 1tpd.

**FOR RENT—Seven-room house** at West Prestonsburg. \$250 per month. Call 886-9718 or 886-9444. 1tpd.

**FOR SALE—1973 MG Midget,** \$1200; 1970 Toyota, needs body work, \$300. JACKIE WALSTEAD, 377-2825. 3-17-4t.

**FOR SALE—1975 Chevrolet pickup** truck, low mileage; 1973 VW Super Beetle; Honda 125 motorcycle. 285-3357. CHARLIE B. PATTON. 3-17-4t.

**INTERESTED IN \$50,000 per year** within 5 years? At least two years college, age 25-45, married. Sales experience helpful but not necessary. Write to P.O. Box 3422, Pikeville, Ky. 41501. 3-17-5tpd.

**BACKHOE FOR HIRE—Phone** 377-1164 or 587-2822. 3-17-8tpd.

**MEADE'S CANDY SUPPLIES—**Chocolate, supplies, lessons for candy making available. Robin Hill Road, Paintsville. Phone 789-5767. 3-17-11t.

**FOR RENT—House and trailer lot** one mile north of Allen near R&S Body on old 23. ELIZABETH L. TURNER. 874-2587. 3-17-4t.

**HELP WANTED—Hemodialysis** technician-nurses-nurse's aide. Experience preferred but not mandatory. Pleasant working conditions. Call 886-3893, Mon.-Fri., 10 a.m.-4 p.m. 3-17-4t.

**FOR RENT—Two bedroom unfurnished** house or a two bedroom furnished trailer located near Highlands Shopping Plaza. Security deposit and lease required. Call 886-3565 after 3:30 p.m. 3-17-4t.

**WANTED—A boy to do odd jobs** and cut grass now to September. CHARLES HANSFORD, Hueysville, Ky. Call 358-9549. 3-17-4t.

**PATTON'S ANTIQUES,** dealer in depression glass and antiques. 285-3357. CHARLIE B. PATTON, Box 131, Langley, Ky. 41645. 3-17-4t.

**GRAVEL—\$8.75 per ton,** plus delivery charge. Call 886-3425. JIM COX. Minimum 10 tons. 3-17-4t.

**FOR RENT—Trailer spaces.** WELLS MOBILE HOME PARK, phone 886-6129. 3-3-4t.

**College Who's Who Names PCC Students**

The 1982 edition of Who's Who Among Students in American Junior Colleges will list names of 15 students from Prestonsburg Community College.

Campus nominating committees and editors of the annual directory have included the names of these students based on their academic achievement, service to the community, leadership in extracurricular activities and future potential.

Students named this year from Prestonsburg Community College are: Edward Lee Carter, of Prestonsburg; Jeffrey Dale Damron, of Weeksbury; Mrs. Jackie Denise Griffith, of Pikeville; Mrs. Marlene Hammond, of Allen; Jackie Hampton, of Pikeville; Debra Marlene Harris, of Warfield; Cheri Ann Hinchman, of Allen; Jackie Dwayne Jarrell, of Dana; Sandra Dee Osborne, of Tutor Key; Stanley James Osborne, of Virgie; Alfred Lee Pelphey, of Allen; Steven Douglas Skaggs, of Paintsville; Rhonda Stapleton, of River; Cohen Hill Swiney, and Belinda Carol Wells, both of Prestonsburg.

**★ EXTENSION SERVICE NEWS ★**

By JACK M. FRIAR  
County Extension Agent

**WHAT TO DO IN MARCH AND APRIL**

**Garden Flowers:** Sow annual flower seeds indoors if you elect to grow your own transplants. Call your U.K. County Extension Agent and ask for a copy of the U.K. publication HO-56, "Starting Plants From Seed At Home," if you wish to have seedling schedules and guidelines in raising your own plants.

When the soil is friable, prepare beds or spots in your flower beds for divisions of autumn-flowering perennials. Old crowns should be dug, divided and replanted.

Check mulched beds for signs of bulb sprouting beneath the mulch. Remove the dressing from those showing 3-4 inches of new growth.

Remove declining flowers from tulips, narcissus and hyacinths to prevent seed formation.

**Woody Ornamentals:** Check shrubs and trees for winter injury. Do necessary pruning to remove injured branches.

Plant your new trees and shrubs as soon as you purchase them. Once they have leafed out, their survival rate declines.

This is the best time for applying dormant oil sprays for aphid, mite and other insect egg control on woody ornamentals.

Prune rust galls from cedars and junipers.

**Lawns:** Fertilize bermudagrass or zoysiagrass lawns.

Sharpen lawn mower blades. Mow according to recommended heights: Kentucky Bluegrass—2-2½ inches; Tall Fescue—2-3 inches; Creeping Red Fescue—2-2½ inches; Bermudagrass—½-1 inch; Zoysiagrass—¾-1 inch.

The best mowing frequency depends on how fast the grass is growing. A general rule is to mow often enough so that no more than ½ to ⅓ of the sod leafage is removed at any one mowing. If your grass grows too tall, raise your mowing height—do not cut it all at one time.

Apply pre-emergent crabgrass herbicide to lawns before mid-late April in northern Kentucky and late March to early April in southern Kentucky. Herbicides presently recommended for preemergence crabgrass control in

established bluegrass and tall fescue lawns are: benefin (Balan); bensulide (Betasan and Pre San); DCPA (Dacthal); and siduron (Tupersan). These materials are sold in many different formulations under various trade names. Follow closely the directions on the label of the particular product purchased.

For newly seeded lawns, Tupersan is the only product which can be used for preemergence crabgrass control.

Control broadleaf weeds in lawns. Suitable herbicides for home lawns are 2,4-D+ dicamba (Banvel) or 2,4-D+ mecoprop+ dicamba (Spectrum-33 Plus, Trex-San, Trimec).

**Vegetables:** Plant cool season crops in mid-March if danger of frost is over: cabbage, cauliflower, onions, spinach and lettuce. Broccoli, brussels sprouts and kale should be planted around the end of March.

Sow beets, carrots and parsnip seeds in mid-April.

Seed radishes, spinach, bush beans, sweet corn and English peas toward the end of April.

Fruits: Apply dormant sprays to your trees according to U.K.'s recommendations.

Prune fruit trees and grapes. Remove dead canes from blackberries and raspberries.



**Flo's Yellow Rose Floral & Gift**  
BALL BRANCH RD., MOUSIE

Flowers You Would Be Proud To Send As Well As Receive. Large selection of dry, cut or silk flowers, and gifts.

946-2249 or 946-2228  
OWNED & OPERATED BY:  
MR. & MRS. CLAWSON SMITH



**LITTLE BEAR MARKET ALLEN, KY. 874-2290**  
HOURS: MONDAY-SATURDAY 8 A.M.-8 P.M.; SUNDAY 10 A.M.-6 P.M.

• PRICES IN EFFECT WED., MAR. 17 THRU SUN., MAR. 21.

**GROUND BEEF \$1.29 Lb.**

**ROUND STEAK \$1.99 Lb.**

**BONELESS CHUCK ROAST \$1.59 Lb.**

**BONELESS ARM ROAST \$1.69 Lb.**

**VALLEYDALE CHUNK BOLOGNA 99¢ Lb.**

**HUNT'S KETCHUP \$1.15 32-Oz. Btl.**

**WILSON BONELESS CORN KING HAMS \$1.79 Lb.**

**TASTE-O-SEA OCEAN PERCH FILLETS \$1.49 1-Lb. Pkg.**

**A&W 8-Pak 15-Oz. ROOT BEER \$1.49**

**JIF CREAMY 18-OZ. PEANUT BUTTER \$1.69**

**PILLSBURY 12-OZ. BIG COUNTRY BISCUITS 2/79¢**

**MRS. SMSITH'S FROZEN PIE SHELLS 89¢ 2-Ct.**

• QUANTITY RIGHTS RESERVED

SEE FULL PAGE AD ELSEWHERE IN THIS PAPER FOR ADDITIONAL FOOD BARGAINS AT LITTLE BEAR MARKET.

**"Almost Unbelievable VALUE"**

Large capacity heavy-duty Kenmore® washer

2 speeds, 8 cycles. Dual-Action™ Agitator for our most effective wash action. Self-cleaning lint filter.

**\$329.95**  
CUT \$60 Large capacity solid-state electric dryer, white... \$239.95

Prices are catalog prices - Now in our T-Catalog Supplement - Shipping, installation extra - Many Kenmore models are available in colors at extra charge - Kenmore dryers require connectors not included in price shown - Ask about Sears Credit Plans

Each of these advertised items is readily available for sale as advertised.

You can count on **Sears**

SEARS, ROEBUCK AND CO  
Satisfaction Guaranteed or Your Money Back  
Ph. 886-8135, No. Lake Drive Prestonsburg  
Ph. 789-4416, Paintsville  
Ph. 349-3200, Salyersville  
3-17-2t.

**EBB HAIR CONSULTANT WILL EXPLAIN HAIR PROBLEMS AT PLANTATION MOTEL, RT. 23 & 460, PRESTONSBURG SUNDAY, MARCH 21, 1982 CALL J. M. JONES FOR APPOINTMENT BETWEEN 1 P.M. AND 8:30 P.M.**

Mr. J. M. Jones will be back in Prestonsburg again Sunday, March 21, 1982. Now is the time to act on this great opportunity. Every man and woman now losing hair should take advantage of this FREE CONSULTATION.

Many conditions can cause hair loss. No matter which one is causing your hair loss, if you wait until you are slick bald and your hair roots are dead you are beyond help. So, now is the time to do something about it before it's too late.

**GUARANTEED** You will be given a written guarantee on a pro-rated basis from the beginning to the end.

**CAN'T HELP** Male pattern baldness is the cause of a great majority of cases of baldness and excessive hair loss, for which no method is effective. Ebb Hair Specialists cannot help those who are slick bald after years of gradual hair loss.

**CALL FOR AN APPOINTMENT FOR FREE CONSULTATION**

Just take a few minutes of your time on Sunday, March 21, 1982, and call the Plantation Motel, Rt. 23 & 460 in Prestonsburg between 1 p.m. and 8:30 p.m. Ask for J. M. Jones and make an appointment.

There is no charge or obligation... all consultations are private, you will not be embarrassed in any way.



Frank Moran Shows He-ReGrew Hair. He Did Not Have Male Pattern Baldness.



**Put a Smile on Your Taste!**



Thru April 11, 1982  
**Shrimp & Fish Special \$2.99**

It's a treat that's worth the trip! Four big Gulf shrimp, our crispy fish fillet, plus fries, slaw & hushpuppies! Shrimply delicious!

U.S. Highway 23 North

**Long John Silver's®**  
SEAFOOD SHOPPES

**"Go Greyhound"**

Now two can travel for the price of one. Call your Greyhound agent.

Allen, Ky.  
Phone 606-874-9070

**Mining Instructors Class Is Scheduled**

A five day instructor training class for mining instructors will be held March 22-26 in the Armington Science Building at Pikeville College. All instructors will be certified through the Mining Safety Health Administration (MSHA). The class is limited to 20 people. For pre-registration or further information call Pikeville College at 606-432-9362.

**'81, Music Theatre's Best Year; Group Preps for New Season**

"We had our best year in 1981 and now we're well on our way for 1982," said Ruby G. Clifton, president of the Jenny Wiley Drama Association, last week of the Jenny Wiley Summer Theatre.

The music theatre's summer season 1982 opens with the musical, "The Music Man," June 23 in the Jenny Wiley State Park amphitheatre at 8:30 p.m. "The Music Man is a tremendous show," says returning Managing Director John McCann. "It's going to be the biggest show we've done in a long time, complete with marching bands from area high schools," McCann added.

The longest-running love story on the American stage, "The Fantasticks," will open June 26. "The Fantasticks," which has been running continuously in New York for the past 23 years, was last presented at Jenny Wiley in 1968. This year's production will be staged with a new and interesting twist.

The Civil War and its impact on a Virginia family is the setting for this year's third offering, "Shenandoah." This musical delighted audiences at Jenny Wiley in 1978 and will open on July 7.

Once again the musicals will be presented in the rotating repertory format with all three shows being presented each week through August 22.

In addition to McCann's return as managing director, Maureen Shea will return as artistic director.

"You couldn't ask for a better theatre," says McCann. "We have a wonderful artistic director, a dynamic board of trustees, a beautiful outdoor performance space, and a commitment to providing the finest in musical theatre entertainment and enjoyment for the entire family."

Ticket prices for 1982 will be the same as 1981. "We have made every effort to trim budgets, spend wisely, and keep the tickets at an affordable level," said Mrs. Clifton. "Also we are in the middle of a very active fund drive in order to offset the drastic cuts in federal and state funding. The contributions of industries, individuals and businesses are the real reason we are able to keep ticket prices affordable," she added. Tickets are \$5 for adults on Wednesday, Thursday and Sunday. Adult admission on Friday and Saturday is \$7. Student admission is \$3.50 on all nights, and children under the age of six are admitted free. Season tickets, which offer a saving of 30% are available now by writing, Box Office, P.O. Box 22, Prestonsburg, Kentucky 41653.

Auditions for acting roles and interviews for technical and administrative positions will be held at Pike Auditorium, Prestonsburg Community College, April 17 at 1 p.m. Those appearing for auditions should come prepared with a song and a 30-second monologue. An accompanist will be provided. Those interviewed should have a complete resume.

Additional information about Summer Season '82 is available by calling 886-9274.

**FOLEY'S RESTAURANT**

TRY SOMETHING NEW  
BEGINNING WED., MAR. 17

GRAND OPENING SPECIAL  
CORNEBEEF & CABBAGE  
LIVE ENTERTAINMENT 8-10:30

FAMILY STYLE DINNERS SERVED 5:30-10:30 P.M., MON.-FRI. • FRIED CHICKEN ALL YOU CAN EAT, WED. NIGHTS • VARIETY MENU FEATURED NIGHTLY



**BRUNCY ENTERPRISES**

INC.  
Prestonsburg, Ky.

Builder and Developer of Unique Residential Communities

**RESIDENTIAL LISTINGS:**

Spacious contemporary two-story home with exterior of cedar and brick. Four bedrooms including master suite, 3 full baths, 2 half baths, living room, dining room, family room with fireplace, completely built-in kitchen with GE appliances, breakfast area, laundry room, full rear balcony overlooking potential pool and garden area. 2-car garage with automatic door openers, all extras including central vacuum and stereo intercom system. Under construction in beautiful Mays Branch.

**LEE-WAL MANOR**

A unique residential community in exclusive Mays Branch—Now developing!

Two-story contemporary home with rustic styling, 3 bedrooms, 2 baths, living room with fireplace open to second story, dining area, family room, completely built-in kitchen with GE appliances, utility area, loft studio or 4th bedroom, 2 large decks with scenic view. READY FOR IMMEDIATE OCCUPANCY!

**CREEKSIDE COMMUNITY**

A new residential community with a peaceful setting and all city conveniences

Two-story 4-bedroom home, 2½ baths, living room with fireplace, dining room, family room, completely built-in kitchen with GE appliances, utility area, 2-car garage. Exterior of brick and poplar siding. READY FOR IMMEDIATE OCCUPANCY!

A simple, charming exterior characterizes an informal house designed to delight an average-sized family. Three bedrooms, 2 baths, living room with fireplace, dining room, built-in kitchen with GE appliances, and utility area. READY FOR IMMEDIATE OCCUPANCY!

Spacious building lot in presently developing Woodland Hills Subdivision on Middle Creek Road approximately 4 miles from downtown Prestonsburg.

Building Lots—Readily available! Various sizes—all with city water. Located 3 miles up Abbott Road in Creekside Community.

**MAKE YOUR NEW LIVING PLACE A BRUNCY COMMUNITY**

Bruce Spradlin 886-3405  
Owner Day or Night



**BRUNCY ENTERPRISES (INC.) PRESTONSBURG, KY.**

**Jobs Program Seeks Funding**

The Eastern Kentucky Concentrated Employment Program (EKCEP) has applied for \$10,073,013 under Title II BC, \$656,081 under Title IV, and \$839,368 under Title VII of the Comprehensive Employment and Training Act.

The funds will be used to continue employment and training activities during fiscal year 1982 in the eastern Kentucky counties for which EKCEP is the prime sponsor.

Funds under Title II BC are used for classroom training, on-the-job training and work experience for eligible participants. Title IV funds provides employment and training for youth, and Title VII funds are used to increase private sector employment and training opportunities for eligible participants.

Plans call for approximately 4,640 persons to be served under Title II BC, 844 persons under Title IV, and 230 persons under Title VII.

The agency's Comprehensive Employment and Training Plan and a comparison of performance against the prior year's plan through the most recent quarter can be reviewed at EKCEP's central office, 625 Memorial Drive in Hazard, from 8 a.m. to 4:30 p.m., Monday through Friday.

Questions and comments should be directed to Virgil Osborne, Executive Director, EKCEP, P.O. Box 1035, Hazard, Ky. 41701. The telephone number is (606) 436-5751.

**FBI Announces Job Openings**

The FBI is presently seeking qualified individuals, both male and female, to work at FBI Headquarters in Washington, D.C.

According to James H. Yelvington, special agent in charge of Louisville office of the FBI, there are presently openings for clerks, typists, and stenographers with starting salaries ranging from \$10,235 to \$11,490 per year.

Applicants must be U.S. citizens, a high school graduate or its equivalent, be in reasonable good health and pass a battery of tests and formal interview as well as a thorough background investigation. The FBI will also consider those applicants who will receive their high school diplomas within the next three to four months.

Individuals interested in applying for the openings should write to the Louisville Office of the FBI, P.O. Box 1467, Louisville, Kentucky 40201; call the Louisville Office of the FBI at telephone number 502-583-3941 or toll free telephone number 1-800-752-6000, or come to the Louisville FBI Office, Room 502, located downtown in the Federal Building, 600 Federal Place, Louisville, Kentucky.

**EXCEPTIONAL OPPORTUNITIES AT**

**OL' DON JACOBS**

**FORD-LINCOLN-MERCURY-HONDA**  
**OUR BUSINESS IS GOOD!**

Because of the tremendous growth of Ol' Don Jacobs Ford, Lincoln, Mercury, Honda, Inc., we are in need of additional people to help us serve our growing number of customers. We need people in the following positions:

**SALES DEPARTMENT:**  
**SALES POSITIONS FOR MEN AND WOMEN**

**SERVICE DEPARTMENT:**  
**MECHANICAL TECHNICIANS**

**REQUIREMENTS**

- Neat In Appearance
- Desire To Grow
- Integrity
- Good References
- Experience Not Necessary (For Sales)
- 18 Or Over

**WE OFFER:**

- Complete Training
- Excellent Income
- Job Security
- Paid Vacation & Holidays
- Growth Advancement
- Other Employment Benefits

We are anxious to fill these positions, however, above requirements are a must. Interviews will be conducted Wednesday, Thursday and Friday, March 17, 18, 19 between 9:00 a.m. and 5:00 p.m. See Harry Haffner or Don Oschwald. If unavailable during these hours, call 606-874-2133 for an appointment.

**OL' DON JACOBS**

**FORD · LINCOLN · MERCURY**

LANCER WATER GAP ROAD • PRESTONSBURG, KY • 874-2133

YES, I'd like to know more about Kentucky's favorite health care plan. I'm interested in:

Individual \_\_\_\_\_ Family \_\_\_\_\_  
Student \_\_\_\_\_ Medicare-Supplement \_\_\_\_\_

Name \_\_\_\_\_  
Address \_\_\_\_\_  
City \_\_\_\_\_ State \_\_\_\_\_ Zip \_\_\_\_\_  
Telephone Number \_\_\_\_\_

Mail to: Enrollment Division  
9901 Linn Station Rd., Louisville, KY 40223

Put your name on Kentucky's favorite get-well card.

It's no wonder over 1½ million Kentuckians carry the Blue Cross and Blue Shield membership card.

It's the card that assures quick admittance to hospitals across the United States.

It's the card that means quality pre-paid health care including physicians' fees, hospital care, and major medical coverage to guard against the cost of catastrophic illness or injury.

It's the card that can do so much; it has made Blue Cross and Blue Shield of Kentucky the standard by which other health care plans are measured—whether for employer groups, for families, or for individuals.

If you'd like to be considered for the card so many Kentuckians depend on, fill out the coupon and mail it today.



Your professionals in health care financing

AT THOMPSON'S

# IGA

- PRESTONSBURG
- WHEELWRIGHT
- MARTIN

**MORE FOR YOUR COUPONS!**

**THIS THURS., FRI. & SAT.!**

## COUPON AND-A-HALF DAYS AT IGA

### THREE DAYS ONLY! THURS., FRI. & SAT., MAR. 18-20

**HERE'S HOW IT WORKS:** Bring in all your manufacturer's coupons, use them to buy those manufacturers' products, and we will redeem them for **FACE VALUE PLUS 50% OF FACE VALUE, UP TO A TOTAL OF 70¢** value on each coupon.\*

EXAMPLE	
MANUFACTURERS' COUPON WORTH	30¢
1/2 COUPON VALUE	15¢
<b>TOTAL VALUE AT IGA</b>	<b>45¢</b>

EXAMPLE	
MANUFACTURERS' COUPON WORTH	50¢
1/2 COUPON VALUE	25¢
<b>TOTAL AMOUNT REDEEMED</b>	<b>70¢</b>

**THREE BIG DAYS OF EXTRA COUPON SAVINGS !!!**

\*EXCLUDING COUPONS FOR CIGARETTES AND FREE MERCHANDISE

come join...  
"the Savin' O the Green" with...



THOMPSON'S  
**IGA**

•PRESTONSBURG  
•WHEELWRIGHT  
•MARTIN

Prices effective through  
Sunday, March 21, 1982.

We reserve the right to limit quantities  
and correct printing errors.

**Pepsi**  
\$1.59  
8-pak 16-oz.  
Plus Deposit



**Cottonelle White Bath Tissue**  
\$1.49  
6-pak



U.S.D.A. CHOICE BONELESS  
**Chuck Roast**  
\$1.69 lb.



TableRite Fresh  
**Pork Roast**  
\$1.19 lb.  
(Butt Style)

TableRite Fresh  
**Pork Steak**  
\$1.29 lb.

**Kraft American Singles**  
\$1.39  
12-oz. pkg.



**Cheer**  
49-oz. box  
\$1.79



**FRESH Ground Beef**  
\$1.19 lb.



**Heinz Ketchup**  
\$1.59  
44-oz.



Freezer Queen Dinners  
\$1.59  
Beef & Gravy  
2-Lb. Dinners  
\$2.69

BLUE GRASS  
**PORK SAUSAGE** 2-lb. roll \$1.99

WILSON  
**CORN KING WIENERS** 12-oz. pkg. 89¢

WILSON  
**CORN KING BACON** 12-oz. pkg. \$1.39

USDA CHOICE  
**BONELESS STEW BEEF** \$1.89 lb.

USDA CHOICE  
**BONELESS CHUCK STEAK** \$1.79 lb.

FISCHER'S THICK, GARLIC  
**BOLOGNA** 1-lb. pkg. \$1.69

**Kraft Parkay Margarine**  
\$0.49  
1-lb. pkg.



Pillsbury  
**Biscuits**  
\$1.19  
6-pak

**Onion Sets**  
3 lbs. for 99¢

**Kennebec Seed Potatoes**  
100-Lb. Bag... \$9.50  
50-Lb. Bag... \$5.49

**Bananas**  
29¢ lb.



**Glad 3-Ply Trash Bags** 30-gal. size \$3.29

**Ivory Liquid** 32-oz. \$1.79

**Log Cabin Syrup** 24-oz. \$1.59

**Pillsbury Pancake Mix** 32-oz. \$1.09

Red Boiling Potatoes 3 Lbs. 99¢

Green Onions 3/89¢

Broccoli 79¢ bunch

Fresh Green  
**Cabbage**  
28¢ lb.

**HAPPY ST. PATRICK'S DAY FROM IGA**



**THOMPSON'S IGA FOODLINERS** • Prestonsburg • Martin • Wheelwright

**FOR TAX REPORTS**  
SEE  
**EUGENE CONLEY**  
UPSTAIRS OVER  
**E.P. GRIGSBY STORE**  
MARTIN, KY.  
Phone 285-3132

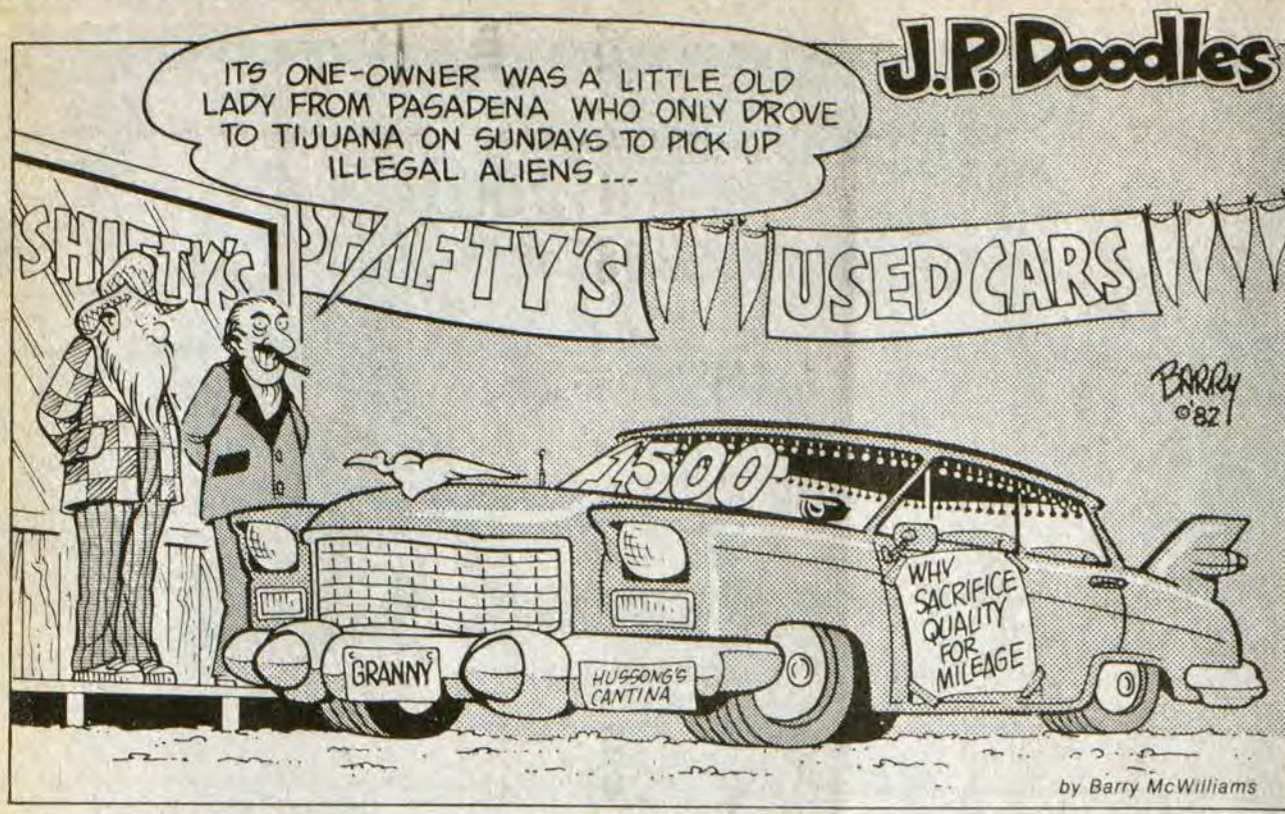

**Campbell Reports PCC Accreditation**

Dr. Henry A. Campbell, Jr., director at Prestonsburg Community College, has announced that the Southern Association of Colleges and Schools reaffirmed accreditation for the college at its annual meeting in December, 1981.

Accreditation is an extremely important achievement because it signifies that the academic credits which a student earns at Prestonsburg Community College are accepted at any other college or university in the country," a representative of PCC said.

The accreditation process, which must be done at 10-year intervals, was begun in the spring of 1979 and continued throughout the 1979-1980 academic year. While every administrator, faculty, and staff member and numerous students participated in the process, the self-study was directed by a steering committee composed of Chairman Laura Weddle, Editor Sandra Robertson and Standards chairmen, Madonna Combs, Phyllis Honshell, Ronnie Chaffins, John D. Sammons, Charles J. Isbell, H. Kenneth Fuller, Robert D. McAninch, Gus M. Kalos and Susan S. Nutter.

The payment of unemployment benefits to workers temporarily out of work are an important revenue source in local communities; payments are made by the state unemployment insurance agencies which operate under direction of the U.S. Department of Labor.

**Pharmacy Footnotes**

By HAROLD COOLEY



The occasional digestive upset that is a result of an overindulgent meal, or a rough day at work, may be well treated with an antacid. However, there are conditions which should not be confused with indigestion. If you are subject to a single, persistent episode of severe discomfort, sweating, weakness or breathlessness, call your doctor. Heart pain is frequently confused with indigestion especially among middle-aged men. Repeated occurrences of even mild indigestion may suggest a more serious problem. Do not always self-medicate with an antacid. You may be masking a potentially dangerous disorder. Consult your physician.

Many of us suffer occasionally from digestive upsets, but if the symptoms worsen or persist, it is best to consult your doctor, just to be on the safe side. At COOLEY APOTHECARY, INC. you'll find a full service drug center, plus many convalescent items. Remember, as your neighborhood pharmacist, your best interest is our best interest. We're located at No. 2 Town Center Bldg. Open Mon.-Fri. from 9-5:30 and Sat. from 9-5. 886-8106.

**HANDY HINT:**  
Indigestion is used to categorize a variety of symptoms.

**Our Fragile Earth**

By DR. JERRY HOWELL  
Department of Biological and Environmental Sciences  
Morehead State University

This article originally appeared in October, 1979. Because there is new evidence that cockroaches are on the increase, it is being reprinted. There are over 3,600 cockroach species in the world. As a group, they may be the earth's hardest animals because they have survived, relatively unchanged, for 300 million years, despite attempts by man and nature to eradicate them.

We have actually encouraged cockroaches because they are very adaptable to human habitations and our rising population has increased the cockroach population. In addition, we have increased cockroach hardness through a process known as natural selection. After pesticide spraying programs, spray survivors, obviously resistant to the chemicals, live to transmit their hardy genes to their offspring, making each generation slightly more resistant than the previous one.

Because cockroaches are important links in the food cycles of many lizards and birds (believe it or not, most cockroaches live outside our houses), it may not be wise to attempt to eradicate them completely. In addition, the side effects of our traditional spraying programs may be environmentally worse than the roaches. Entomologists have also mentioned the possibility that roaches, because of their availability and protein and vitamin B content, will be a future food source.

We are now making rapid advances in pest control methods and one of the safest types involves using man-made or natural hormones. Hormones and other chemical regulators of behavior have been manufactured or synthesized in the laboratory. Because they are very specific (usually one particular hormone controls only one function in one particular organism), hormones can be used to fight pest species through enabling us to trap a particular pest species, preventing it from mating naturally, or causing it to remain in a certain life stage. In the U.S., Japanese beetles, gypsy moths, tobacco budworms, cornear worms, bark beetles, and chiggers are common examples of insects being controlled by non-pesticide chemicals.

A useful hormone, periplanone B, has been isolated from American cockroaches by Dr. C.J. Persoons, a Dutch Entomologist. Working with 75,000 virgin females, Dr. Persoons finally isolated 200 millionths of a gram of the hormone, enough to analyze the compound and permit Dr. W. Clark Still, a Columbia University chemist, to synthesize it almost exactly. The compound is so potent one drop can sexually stimulate about one million tons of male roaches.

Although it is doubtful the hormone will completely eliminate the American roach, it definitely has the

potential to drastically reduce its populations. When the compound is released near male roaches, they began a confused mating pattern. If overpowered by the scent, the males attempt to mate with inanimate objects, other males and other insect species. The female roaches are confused by this behavior and many times will not accept the affected males. Thus, because eggs are seldom laid, roach populations decline. Next: integrated pest management.

**Is 10-Week Wait For Tax Refund**

Kentucky taxpayers who file 1981 state tax returns claiming a refund should wait at least 10 weeks to contact the Kentucky Department of Revenue about their refund, Revenue Commissioner Ron Geary announced.

"Refunds get top priority and are processed as quickly as possible," Geary said.

Taxpayers who file early returns may get refunds in less than 10 weeks, unless the taxpayer made an error of some sort, Geary said.

Persons filing returns after April 1 should wait until after July 1 to contact the department about a refund.

**LIVE BETTER— PAY LESS!**

New 1982 Clayton 14-Wide Mobile Home! Large front kitchen, 2 bedrooms, total electric! **ON SALE—\$11,500.00!** Quality homes at affordable prices! Open 7 days a week!



U.S. 23, Harold, Ky. — 478-9246

**10% Off**  
All Above Ground Pools In Stock  
Prices good until April 30

**COUPON**  
**\$1 Off**  
On Sun Algacide  
One Quart Size  
Good Thru April 17, 1982  
Limit 1 per family

**COUPON**  
**\$14.00 Off**  
On Sun Tablets  
26 Lb.  
Good Thru April 17, 1982  
Limit 1 per family

Sun Pool Starter Kits... **\$6.75**

**PATCO INC. CONTRACTORS**  
Rt. 23 South Paintsville  
789-1322

**Pool Master® Algae Master 1/2 Price**  
8 oz. .... \$5.00  
Limited Quantities

**Aquality® Luxury Lounge Chairs** Reg. \$65 now **\$45**  
Limited Quantities

**Body Glove®**  
Cool, comfortable and contemporary — that's the irresistible appeal of this carefree Samsonite furniture that fits your body like a glove!

- Strong, welded tubular steel frames
- Rust-resistant Samson-Gard® finish
- Cool, comfortable Super-Tuff™ fabric
- NoHands™ self-adjusting chaise lounge
- Washable, weather-resistant materials
- Choice of decorator fabric colors

**Samsonite**  
Fine casual furniture

**20% Off**

Bio-Lab  
**Dry Granulated Chlorine**  
2 lb. (16-20 oz. pkgs.) 1/2 Price  
**\$6.75**  
Limited Quantities

**Above Ground Sealed Air® Solar Blankets**  
15x30. .... Reg. \$150.00 now **\$125**  
33x18. .... Reg. \$195 now **\$160**  
Limited Quantities

**KEEP-N-SHEET**  
one quart **\$1.00**

Keep your pool water warmer

**Bio-Lab Balance Pak** (Plus PH) Reg. \$1.15 Limited Quantities **75¢ pk.**

**PATCO INC. CONTRACTORS**  
Rt. 23 South Paintsville  
789-1322

**GALBY says... \$1.00**

**FILTER CLEANSE** is easy to use, works hard and even changes color when you need to add more

**Panelists Discuss Desirable Qualities**  
A panel of local employers discussed the topic, "Qualities Desired in PCC Graduates," when they presented a workshop at Prestonsburg Community College last month. The workshop was one in a series of monthly programs presented by the Faculty and Staff Development Committee, coordinated by Prof. Laura Weddle.

Appearing on the panel were Jim Kelly, district manager, Social Security Administration; Jim Reed, local office manager, Bureau for Manpower Services; Bill Hall, coordinator of industrial relations, American Standard, Inc.; Wanda Caldwell, vice-president, The Bank Josephine, and Don Nunery, assistant administrator, Highlands Regional Medical Center.

The panel members agreed that, in addition to proficiency in the jobs to which they were hired, such qualities as effective communication skills, loyalty to the organization and dependability were of paramount importance. The faculty was told that in today's stringent job market some employers favor applicants who have demonstrated regular attendance in college classes as an indicator of future stability on the job.



**SALE STARTS  
MARCH 13TH  
1982**

# F.S. VANHOOSE

**SALE ENDS  
MARCH 20TH  
1982**

**SALE AT OUR PAINTSVILLE  
STORE ONLY!**

## SPRING SALE

**OPEN DAILY  
7:30 a.m.-4:30 p.m.  
Sat. 8:00 a.m.-12:30**

**DELIVERY AVAILABLE AT  
SLIGHT ADDITIONAL COST**

**ALL SALES STRICTLY CASH**

*Sorry, No Other Lumber Dealers please!*



### LUMBER

Description	10'	12'	14'	16'
2x4 Const. K.D.	\$1.50	\$1.80	\$2.10	\$2.40
2x6 Const. K.D.	\$2.30	\$2.76	\$3.22	\$3.68
2x8 Y.P. K.D.	\$3.07	\$3.68	\$4.29	\$4.91
2x10 Y.P. K.D.	\$4.67	\$5.60	\$6.53	\$7.47
2x4x7'-8 5/8" Precut Studs Const. K.D. 1x10	<b>\$1.05</b>			
Sheathing Resawn	<b>\$257 M</b>			

### ROOFING

240 LB. Self Sealing

### Shingles

All Colors

\$8.97 Bundle **22.83** sq

15 LB.

### FELT

**\$8.97** Roll

### PANELING

Red Oak 1/8" Hardboard	\$4.79
Spice Wood	\$6.79
Stony Mountain Gold Wood	\$7.97
Everglades Wood	\$9.20
Gulf Cypress Wood	\$9.29
Butterscotch Wood	\$8.26
Cinnamon Rustic Birch Wood	\$8.95
Sylvan Oak Wood	\$7.99

### Prefinish Mouldings

8' Prefinished Inside Corners	<b>89¢</b>
8' Prefinished Outside Corners	<b>\$1.19</b>

### PRESSURE TREATED LUMBER

Description	8'	10'	12'	14'	16'
2x4 Treated	1.69	2.43	2.92	3.41	3.89
2x6 Treated	2.74	3.69	4.43	5.17	5.90
2x8 Treated	3.69	5.13	---	7.19	8.21
2x10 Treated	4.65	6.92	8.30	---	11.07
4x4 Treated	3.74	5.53	6.64	7.75	8.85

### PLYWOOD

1/2" CD Plywood	\$5.98
5/8" Particle Board	\$4.44
One Side Good 3/8" Exterior Plywood	\$7.88
3/4" T&G Plywood	\$11.85



### ANDERSEN WINDOWS

Our Stock Sizes **30% Off**

20x16 Wood Window Unit	\$35.89
24x16 Wood Window Unit	\$38.75
28x16 Wood Window Unit	\$40.98
28x24 Wood Window Unit	\$49.95

**STORM WINDOWS — 2 TRACK — STANDARD**

SIZES  
**\$16.89**

2030 White Insul. Single Hung Aluminum Window	\$39.90
2830 White Insul. Single Hung Aluminum Window	\$46.81
2044 White Insul. Single Hung Aluminum Window	\$47.77
2844 White Insul. Single Hung Aluminum Window	\$56.99
3030 White Insul. Single Hung Aluminum Window	\$50.85
3044 White Insul. Single Hung Aluminum Window	\$59.76

### DOORS

3/0 & 2/8, 6 Panel Metal Clad Door Unit	\$118.85
3/0 & 2/8 Diamond Lite Prehung	\$69.98
3/0 & 2/8 Step Lite Prehung	\$84.50
6/0 & 6/8 Insulated Glass Sliding Door w. screen	\$173.95
3/0 & 2/8 Aluminum Self Storing Storm Door	\$44.44
3/0 & 2/8 Alum. White Cross Buck Storm Door	\$62.85
2/8x6/8 Full Louvered Byfold Door	\$32.80
4/0x6/8 Full Louvered Byfold Door	\$52.65
5/0x6/8 Full Louvered Byfold Door	\$57.50
6 0 x 6 8 Atrium Wood Patio Door	\$389.50
Screen For Atrium Door	\$29.50
Lauan Interior Prehung Doors, 1/6 thru 3/0	\$33.89
Birch Interior Prehung Doors, 1/6 thru 3/0	\$46.90
9'x7' Wood Garage Door	\$137.75
9'x7' Wood Garage Door (Fantop)	\$165.35
16'x7' Wood Garage Door (Fantop)	\$294.75

### INSULATION PRODUCTS

1/2" Black Storm Sheathing	\$2.69
1/2" x 4x8 Tuff R Insulating Sheathing	\$6.19
5/8" x 4x8 Tuff R Insulating Sheathing	\$7.46
Blow-In Insulation	\$4.44 Per Bag

### DRYWALL PRODUCTS

3/8" x 4x8 Sheetrock	\$2.98
1/2" x 4x12 Sheetrock	\$4.65
5 Gal. USG Ready Mix Drywall	\$7.49

### NAILS

No. 8 Cement Coated Nails	50 lb. box \$14.89
No. 16 Cement Coated Nails	50 lb. box \$14.89
1" Galv. Roofing Nails	50 lb. box \$21.95
No. 10 Concrete Mesh	\$42.85

### SIDING

5/8" x 4x9 Rough Sawn Hardboard Siding	12" O.C.	\$11.59
7/16" x 12x16 Prime Lap Siding		\$278 M
5/8" x 4x8 Y.P. Rough Sawn Ext. Siding	12" O.C.	\$11.75
5/8" x 4x8 Y.P. T-III Siding	4" O.C.	\$11.75
5/8" x 4x8 Fir Rough Sawn Exterior Siding	12" O.C.	\$15.98
5/8" x 4x9 Fir Rough Sawn Exterior Siding	12" O.C.	\$18.69

### ELECTRICAL

4x4 Octagon Metal Box	85¢
2x3 Metal Wall Box	61¢
12-2 NM Wire	250' Rolls \$19.95
12-2 Wire With Ground	250' Rolls \$21.88
100 AMP 20 Circuit Breaker Box With Cover	\$48.85
200 AMP 30 Circuit Breaker Box With Cover	\$111.85

### SPECIAL DISCOUNTS ON VANITIES AND KITCHEN CABINETS!

### PAINT

Inside White Latex	\$5.45
Outside White Latex	\$6.79
Aluminum Paint	\$11.04
Barn Red Paint	\$6.75
White Creosote	\$7.79

### MISC.

Key In Knob Lock	\$8.45
Underpinning 28"x5'	\$3.89

### PLUMBING

Fiberglass Tub Units (All Colors)	\$199.50
White Steel Tubs	\$72.49
White Closet Combination	\$39.84
White Closet Seat	\$6.25
40 Gal. Elec. Water Heater W/Free Insulation Kit (\$14.95 Value)	\$104.85
30 Gal. Gas Water Heater W/Free Insulation Kit (\$14.95 Value)	\$106.85
500 Gal. Septic Tank	\$137.00
1000 Gal. Septic Tank	\$247.00
4"x10' White Solid & Perforated Plastic Pipe	\$2.95
4"x10' Black Solid & Perforated Plastic Pipe	\$2.19
Lavatory Faucet W/ Pop Up	\$19.29
Tub & Shower Filler	\$21.44
Sink Filler W/ Spray	\$21.44
Sta-Rite Well Pump 3/4 HP Deep or Shallow W/ Tank	\$218.40
Sta-Rite 10 Stage Pump Submersible 3/4 HP W/ Control Box	\$290.43
Sta-Rite 8 Stage Pump Submersible 1/2 HP W/ Control Box	\$248.29

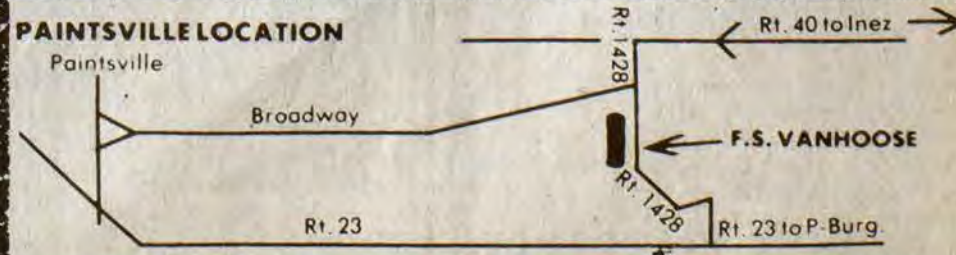

**F.S. VANHOOSE & CO.**

Named to Dean's List



C. V. Reynolds, son of Mrs. Mary Reynolds and the late Cevester Reynolds, of Prestonsburg, has been named to the Dean's list for the 1981-82 fall semester at the University of Louisville Law School, where he is a third year student.

GAS TAX DROPS

Kentucky's gasoline tax rate will drop a half a cent per gallon effective April 1 to June 30, the Revenue Department has announced.

The new rate will be 9.5 cents per gallon, down from the current 10 cent per gallon rate. As a result of the decline, motorists will pay a nickel less for each 10 gallons of gas.

The quarterly rate adjustments are the result of a law passed by the 1980 General Assembly which changed the gas tax from a flat nine cents to 9 percent of the average wholesale price. The new rate reflects declines in the wholesale price.

The rate changes also apply to diesel fuels and liquefied petroleum gas used in motor vehicles.

MARTIN HIGH SCHOOL CLASS OF 1952

Members of the 1952 graduating class of Martin High School are urged to call 377-6318 or 377-2327, after 3 p.m., or 377-6965 before 3 for the purpose of planning the activities for the 30th class reunion which will be held sometime during the coming summer.

Subscription Rates Per Year

In Floyd County, \$8.00  
Elsewhere in Kentucky, \$10  
Outside Kentucky, \$12.50

Please note expiration date opposite your name on wrapper or on your copy of The Times. Because of increased mailing costs, notices of subscription expiration are no longer mailed to subscribers.

IS YOUR INSURANCE AGENT LOCKED INTO ONE COMPANY?



There are 2 ways to buy insurance. You can buy your insurance from a one-company agent. But he's locked into only those policies that his company sells. So his hands are tied.

Or you can buy your insurance from an Independent Insurance Agent... the more-than-one-company agent. You see, your Big "I" Independent Agent doesn't work for one company. He represents several. So he's free to give you an independent opinion and advise you on the best coverage at the best price. And that goes for homeowners, automobile, business, life and health insurance.

Before you reach a verdict about insurance, see your Big "I" Independent Insurance Agent... the more-than-one-company agent. Do it today.



THE MORE-THAN-ONE-COMPANY INSURANCE AGENT.

HALL-CLARK INSURANCE AGENCY (INC.)

PHONE 886-2318 14 SO. LAKE DRIVE PRESTONSBURG

Owner Defends Adkins Mine

By RON DALEY

Orville Adkins, owner of Adkins Mine No. 18, said that he would probably quit the mining business because of the tragic Topmost mine disaster if it were not for the men that would lose their jobs.

In a telephone interview, Adkins said that his workers were interested in starting back to work, and that he has had offers to lease or buy the mine, but he has not made his mind up about what to do with the mine.

He praised his mines, saying they always received high inspection marks. Pointing out that he worked over 100 men and that only three or four men have not returned to the mine after the mine explosion, he said that this was an indication of the men's confidence in his mines. Adkins owns four mines.

Mr. Adkins said he doubted that a hearing in Hindman would accomplish anything.

He was critical of comments made by some of the widows, "Some of the widows have been brainwashed or something," he stated. "I think their husbands would have taken a different attitude, maybe, than some of them did."

As an example, Adkins said Dillard Ashley left his mines to work for National Mines, only to return and say, "He'd rather work for us than anywhere else he had worked," Adkins said. "He said he would never quit us again."

He described talk that some of the men killed were trying to quit as "hearsay." "That's not so, because we got their brothers, brother-in-laws and cousins back to work for us."

The widows are good people, said Adkins, but some of them have been misinformed, he added.

"The president of our local, he's got his three sons working for me," Adkins commented. "The vice-president of the local, he's got himself and two brothers working for us."

Adkins denied the allegation, made by one widow, that the company had not contacted them and said they sent people to the families. Adkins said he was unable to do more himself because he was recovering from an operation he had had prior to the accident.

Asked for a reaction to the report about the disaster which stated that many safety violations were found, Adkins said, "These reports have to come up with something. We've been working to keep a good, safe mine. It's something that happened there, that I don't know, and that's hard to explain."

When questioned if it was tough for a mine owner to prevent workers from "cutting corners," he said, "It's tough, especially if you are union. It's tough to get rid of men for unsafe practices."

Adkins had critical comments concerning UMWA President Sam Church.

Adkins said in the first news broadcast he heard that Church said, "If it had been a union mine it wouldn't have happened. He didn't know we were union."

"I call them our men because I think we are closer to them than he is," Mr. Adkins said that shooting from the solid can be done safely, but that it depends on the individual.

The U.S. Department of Labor's Mine Safety and Health Administration (MSHA) is responsible for making working conditions in underground and surface mines and related activities as safe and hazard-free as possible.

Coal Preparation Workshop Scheduled

The tenth in a series of Coal Preparation Workshops at Pikeville College is scheduled for Saturday, March 20, 1982, in the Armington Science Center. Registration, with coffee and donuts, starts at 8:00 a.m., and the workshop will convene at 8:30 a.m. and adjourn at 12:30 p.m.

The program will consist of Application of Screens in The Coal Industry by Fred Turner, vice president Marketing and Engineering of Tabor Machine Company. Mr. Pete Henderson, District Manager of CMI will discuss Dryers, Application and Maintenance.

At the conclusion of the workshop, Jim Cavis, president, and Bob Elswick, treasurer of the Central Appalachian Coal Preparation Society will make a brief report.

This workshop will provide current information for plant operators, foremen, and others that have an interest or responsibilities in Coal Preparation. The program is sponsored by the Kentucky Department of Energy and Pikeville College (CITAC).

For additional information contact Jim Daniels, Pikeville College at 606-432-9362, or Gary Spears at McCoy Elkhorn Coal Co., 606-835-2022.



a smile can be affordable

rely on the  
PROFESSIONAL DENTIST  
members of   
delivering affordable dentistry, inc.

OUR PLEDGE

1. AFFORDABLE PRICES
2. ONE-DAY SERVICE ON DENTURE REPAIRS AND RELINES

3. AVAILABILITY  
Fillings  
Extractions
4. NO SURPRISES  
Treatment and cost are discussed first, you determine the amount of service.

5. PERSONAL ATTENTION  
Old fashioned courtesy and concern are assured in the office of a DAD member dentist.
6. HIGH STANDARDS

**DENTURES** DENTURE REPAIRS, RELINES ALSO AVAILABLE.

STANDARD DENTURES **\$129** PER UPPER AND LOWER      CHARACTERIZED DENTURES **\$169** PER UPPER AND LOWER

**ALLEN DENTAL CENTER**  
PHONE 606/874-2020 ALLEN, KY.

DR. R. I. GOODMAN D.M.D.      DR. W. FU D.M.D.

★ ★ ★ SAVE THIS AD TILL SUNDAY, MAR. 21. ★ ★ ★

NOT RESPONSIBLE FOR TYPOGRAPHICAL ERRORS WE RESERVE THE RIGHT TO LIMIT QUANTITIES

OPEN DAILY 9:30 TO 9:00 SUNDAY 1 TO 7

A 10% DEPOSIT PLUS A \$1.00 SERVICE FEE OPENS YOUR LAY-A-WAY ACCOUNT \*\$2.00 Minimum

VISA      USE YOUR VISA OR MASTER CARD      MasterCard

PRICES IN EFFECT  
**SUN., MARCH 21**  
THROUGH TUESDAY, MARCH 23  
WHILE QUANTITIES LAST!

# Lawn & Garden Specials



**VIGORO**  
LAWN FERTILIZER FOR NORTHERN LAWS

Fast Acting, Long Lasting, Free Flowing Granules

CHOICE **4.66** BAG  
Reg. 6.99 Bag  
5000 Sq. Ft. Vigoro Lawn Fertilizer

Combine fast acting and slow release ingredients. Gives rapid green-up and continuous feeding. Makes a superior lawn.  
HARDWARE DEPT.



**VIGORO**  
WEED CONTROL PLUS LAWN FERTILIZER FOR NORTHERN LAWS

Weed and Feed Your Lawn in One Easy Application.

**VIGORO**

Lawn Fertilizer Plus Weed Control

Weed and feed your lawn with one effective step. Kill dandelions, chickweed and many other broadleaf weeds. Feeds lawn with slow release and fast acting nutrients.  
HARDWARE DEPT.



**2.44** PKG.  
Reg. 3.66 Pkg.  
Jobe's Fertilizer Spikes

Jobe's Fertilizer Spikes are convenient to use. Just place in the soil around your plants, trees or shrubs and watch them grow.  
HARDWARE DEPT.



**VIGORO**  
ALL PURPOSE FERTILIZER for everything you grow

**5.33**  
Reg. 7.99 Bag  
40 Lb. Vigoro All Purpose Fertilizer

This all purpose fertilizer is great for everything you grow, flowers, trees, shrubs and vegetables.  
HARDWARE DEPT.



**69¢-1.29** PKG.  
Ferry Morse Assorted Garden Seeds

Quality seed from America's leading packet-seed company with a tremendous selection of vegetable and flower varieties.  
HARDWARE DEPT.



**Douglas**  
CHOICE **5.44** EACH  
Reg. To 8.44 Each  
Douglas Weeding Hoe or 4 Tine Cultivator

These Douglas garden tools are great for working in the garden with ease. Both with durable hardwood handles.  
HARDWARE DEPT.



**KENTUCKY 31 TALL FESCUE**

**4.66** BAG  
Reg. 6.88 Bag  
5 Lb. Loft's K-31 Grass Seed

Hardy K-31 is an all purpose blends that prospers in any soil.  
HARDWARE DEPT.



**BACKYARD**  
LOFT'S  
GRASS SEED MIXTURE

**2.66** BAG  
Reg. 3.99 Bag  
Loft's Backyard Grass Seed

This mixture is made up of predominantly red fescues. Great for a lush lawn.  
HARDWARE DEPT.



**3.77** EACH  
Reg. 5.99 Each  
Douglas By-Pass Pruner or Anvil-Type Pruner

Both pruners are made of sturdy steel with vinyl grip handles and hang-up loops for easy storage.  
HARDWARE DEPT.



**66¢** EACH  
Reg. 99¢ Each  
Douglas Hand Garden Tools

Choose from this fine assortment of durable hand tools, cultivator, transplanter, trowel, weeder and fork.  
HARDWARE DEPT.



**3.77**  
Reg. 5.29  
Dorcy 8" Hedge Trimmer

This sharp, easy-action hedger makes trimming a breeze. Made of fine steel with wooden handles.  
HARDWARE DEPT.



**4.77**  
Reg. 7.44  
Douglas Big Sweep Rake

This big sweep lawn rake has 26 tines, is lighter than bamboo and will not rust.  
HARDWARE DEPT.

719 University Drive Prestonsburg, Ky.

NO EXCHANGES OR REFUNDS WITHOUT SALES RECEIPT

VISA      USE YOUR VISA



# RUBBER STAMPS

- Fast Service
- Large Type Selection
- Daters

## Eastern Kentucky Service

Rubber Stamp and Printing  
P. O. Box 194 Dwale, Kentucky 41621  
Phone 606-874-2973

11-pd

# SPECIAL DISCOUNT

## ATTENTION: HIGH SCHOOL SENIOR GIRLS

IN HONOR OF YOUR FORTHCOMING GRADUATION AND SENIOR TRIP, RITA RENE'S FASHIONLAND IS OFFERING YOU A SPECIAL 25% DISCOUNT ON ALL OUR SPRING & SUMMER COLLECTION OF FASHIONS, SUCH AS:

- SWIMWEAR BY CASTAWAYS
- TOPS & SHORTS BY DEE CEE AND ORGANICALLY GROWN
- POPULAR KNICKERS IN ALL DIFFERENT STYLES
- AND MUCH, MUCH MORE

YOU CAN BE THE BEST-DRESSED GIRL ON YOUR SENIOR TRIP—GO IN STYLE IN QUALITY FASHIONS FROM RITA RENE'S FASHIONLAND.

TAKE ADVANTAGE OF OUR CONVENIENT LAY-A-WAY PLAN AND START YOUR WARDROBE SELECTIONS NOW FOR THAT ONCE-IN-A-LIFETIME ADVENTURE, YOUR SENIOR TRIP! REMEMBER, FASHIONABLE LADIES ALWAYS SAY, "I GOT IT AT RITA RENE'S."

## RITA RENE'S FASHIONLAND

GARTH, KENTUCKY  
(NEXT TO RITA'S BEAUTY SHOP)  
OPEN 9-5 MON.-SAT.  
285-9197

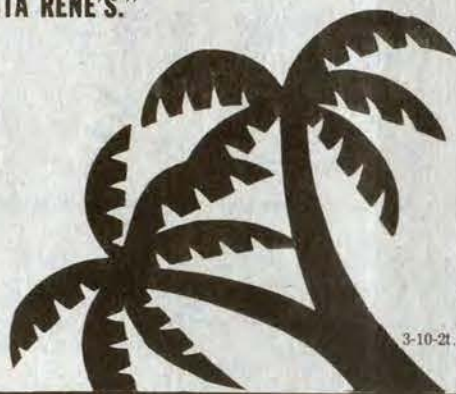

3-10-21

## Blankenship Named Membership Chairman For Floyd Scouting

O. Sam Blankenship has been named as Floyd county finance chairman for the 1982 sustaining membership enrollment in the Lonesome Pine District, Boy Scouts of America.

Blankenship is vice-president and chief financial officer of First Commonwealth Bank. He will coordinate the contacting of selected parents, community organizations and friends of Scouting to provide ongoing financial support for the operation of Scouting in this area. Assisting him in various levels of the SME effort will be Blaine Hall, Harold Cooley, Larry Leslie, Estill Carter, Chalmer Frazier, and others.

While accepting his first position in Scouting, Blankenship has been active in community organizations including past president of Floyd County Chamber of Commerce and part-time instructor at Prestonsburg Community College.

He resides at East Point with his wife, Cathy Jean, and four children.

"The Lonesome Pine District provides program services that are directly related to youth and their Scouting units. These include camping, training, advancement, and new unit organization," Blankenship said. He added that there are presently eight Cub Scout packs or Boy Scout troops in the county serving more than 200 youths.

### FIRE REGS IN EFFECT

The spring fire season regulations are in effect until May 15, announced forestry officials with the state Natural Resources and Environmental Protection Department.

"During the fire season it is illegal to have an outdoor fire within 150 feet of a wooded area except between 4:30 p.m. and midnight. Any outdoor burning must be done at this time," said Forestry Director Donald A. Hamm.

Forest fire damage in recent years has been costly to Kentucky, he said. In 1980, about 364,000 wooded acres burned. In 1981, 294,000 acres were burned. Using only current dollar figures, not considering future economic trends, the loss can be estimated at \$2,000 for each acre, Hamm said.

Woodland fire reports for 1982 show that even before the fire season began March 1, there had been 226 fires involving about 4,507 acres.

# PAY DAY SCRAMBLE?



# TRY Tellerific™

You know the feeling. It's payday. You'd like to dash to the bank and cash your paycheck during lunch, BUT so will lots of other people. That means long lines and you don't have much time. It's the same way after work. It seems like everybody else in town got paid the same day and most of them got to the bank before you did.

Well The Bank Josephine has the solution to the PAYDAY SCRAMBLE. It's Tellerific, the terrific 24-hour teller. With your Tellerific card you can deposit your paycheck and get cash back, any time day or night. It's quick, it's easy and you won't be bothered for identification because Tellerific always knows who you are.

So relax . . . . . enjoy your lunch, take a leisurely drive home and pass up the PAYDAY SCRAMBLE with Tellerific, the terrific 24-hour teller from The Bank Josephine.

## THE BANK *BJ* JOSEPHINE

"Serving You Since 1891"

Prestonsburg • Garrett • Harold • Allen • Wheelwright  
Member F.D.I.C.

# Wickes Lumber

# Insulate Now & Save \$100 On Every Bundle You Buy!

Save Fuel, Save a Bundle!

**Hurry!**  
Offer Ends March 24, 1982



It's just the right time to reinsulate your home and beat those budget-crunching fuel costs! And CertainTeed offers you the right rebate on the right product. Here's how it works: CertainTeed Corporation will rebate \$1.00 on every package of 6" thick R-19 Unfaced Fiber Glass Insulation you purchase, up to \$40 per household. So save now!!

## CertainTeed

## 6" R-19\* Unfaced Attic Insulation

- Buy now and save on this year's winter heating bills & summer cooling costs.
- Your purchase may qualify for federal or state income tax credits.

# 1079

Per Package Covers 49 Sq. Ft.

\*Savings vary. The higher the R-value, the greater the insulating power. Ask for handy fact sheet on all insulating products.

### Insulation... The Easy Way To Save Energy Dollars!

MONDAY-FRIDAY  
8:00-5:00  
SATURDAY  
8:00-4:00



874-9602  
432-3241  
ALLEN, KY.

**Wickes Lumber**

419 82A

# ★ KENTUCKY AFIELD ★

## HYPOTHERMIA

Just because winter seems to be slowly withdrawing, don't assume that all the dangers associated with cold weather are leaving with it. The probability of getting into serious—or even fatal—trouble while outdoors in late winter and early spring is as great, if not greater, now than in the dead of winter.

More people will be out fishing, canoeing, or hiking as the days warm. Many of them may not be prepared for sudden changes in the weather. A capsize boat, even on a 70-degree day, may toss a fisherman into 50-degree water, where he can remain conscious for less than half an hour.

Wet clothing (either from a dunking or from a sudden rain) coupled with strong winds can lower the body's internal temperature to dangerous levels, even when air temperatures are in the 50s. Most garment materials (wool is an exception) lose their insulating value when wet and winds increase evaporation, which has an even further cooling effect on the body.

While this lowering of the body's core temperature (called hypothermia) isn't technically the same as "freezing to death," the results can be just as permanent. A drop of only two degrees from the normal 98.6 degrees can bring on the first symptoms of hypothermia—uncontrolled shivering, followed by loss of mental powers, muscular rigidity, unconsciousness and, if internal temperatures drop below 70 degrees, death.

So be particularly alert during cool-weather outings. Watch for, both in yourself and your companions, shiverings, slurred speech, irrational behavior—as if the sufferer were drugged or drunk—and clumsiness.

The treatment for hypothermia is to reverse the body's heat loss. In mild cases, getting the victim into a warm place (a heated building or a sleeping bag with another person) is generally enough.

In severe cases, however, it's important that the head, shoulders, chest, abdomen and groin be warmed first. If the arms and legs are warmed too rapidly, blood is drawn away from the

## Liquor Retailers Receive Tax Audit

The state Department of Alcoholic Beverage Control, in cooperation with the Kentucky Department of Revenue, has initiated an audit program that could mean several million dollars in additional revenue to the state, according to Public Protection and Regulation Secretary Tracy Farmer.

"This program was started in October and has already revealed more than \$250,000 due the state," Farmer said.

According to Les Cole, supervisor of ABC's eastern district, the \$250,000 is the result of audits of several retail outlets in Harlan and Perry counties.

The money comes from taxes on alcoholic beverages sold at retail.

Cole said the audit program began after a five-month investigation of a wholesaler. The inquiry cleared the distributor but indicated that some retailers were not reporting all of their sales.

The department is auditing all retailers in Harlan and Perry counties and is expanding the program into other parts of the state. "We're also doing some (auditing) work in Boone, Kenton and Campbell counties in Northern Kentucky and in Fayette, Clark and Montgomery counties in the central part of the state," Cole said.

Retailers have an option. If an audit reveals that the retailer owes money, then either the tax must be paid or the license will be revoked. Several licenses have been revoked far, according to Cole.

"The department will eventually be auditing statewide," Farmer said. "This is a program that shows solid results and is here to stay."

The Department of Alcoholic Beverage Control, one of 13 agencies of the Public Protection Cabinet, is located at 123 Walnut St., Frankfort, Ky. 40601. The phone number is (502) 564-4850.

## THE LITTLE MISS FLOYD CO. PAGEANT

The Little Miss Floyd County Pageant, sponsored by the Allen Woman's Club, will be held April 24 at 7 p.m. at the Betsy Layne High School gym. Deadline for entry in the pageant is April 2.

Anyone interested in entering, please call the following: Carolyn Branham, 478-9351; Mary Hinchman, 874-2821, or Diana Reed, 874-9528.

## ADVERTISEMENT FOR BIDS

The Floyd County Fiscal Court is accepting sealed bids for gasoline. The first term is for the three (3) remaining months of this fiscal year, through June 30, 1982; however, the next bid will be let for a term of six (6) months. The County is now using per month approximately 2500 gallons of diesel fuel and approximately 6000 gallons of regular fuel. All sealed bids must be in by 10:30 a.m. on March 25, 1982 for the next meeting of the Fiscal Court. Mail all bids to: Floyd County Fiscal Court, P.O. Box 789, Prestonsburg, Ky. 41653. Attention: Jerry Lafferty, Jr., County Judge-Executive. The Court will accept the lowest and best bid for the fuel. All bids must be sealed and the Court holds the right to reject any and all bids.

3-10-21

## Harkins Named To Ashland Post

Prestonsburg native William H. Harkins has been named director, human resources, for Ashland Oil, Inc., according to Richard W. Spears, senior vice president, human resources and law.

In his new position, Harkins is responsible for coordinating corporate labor relations and equal employment opportunity policies and monitoring and assisting Ashland's operating divisions in the implementation of corporate human resources policies and programs. He reports to Spears.

Harkins earned undergraduate and law degrees from the University of Kentucky. He joined Ashland in 1969 in the personnel department. In 1971 he was named a labor relations attorney, later he served as assistant manager, corporate labor relations; chief labor counsel; and director, employee relations.

Harkins will remain in the Ashland area in his new position.

## Family Names Omitted

Unintentionally omitted from the recently published historical sketch of the Abbott Creek community were five well-known families. These were the Whittaker, Spradlin, Adams, Prater and Yates families. All these shared with those listed earlier in the development of their community.

## USED DOUBLE-WIDE!

It's as rare as hen's teeth! Repo—take up payments! 3 bedroom, total electric, shingle roof, has gutters, too! This 1979 40' x 24' double-wide is like new! **SMALL DOWNPAYMENT AND ASSUME LOAN OF \$304.00 PER MONTH!** Better Hurry!

**Clayton**  
U.S. 23, Harold, Ky. — 478-9246  
\*Service Is Our Most Important Product\*

DONATE BLOOD.  
It only hurts when you don't.



**CENTRAL KENTUCKY BLOOD CENTER**

PRESTONSBURG STATION  
(Municipal Bldg.)

N. Lake Drive/Prestonsburg, Kentucky 41653

WE RESERVE THE RIGHT TO LIMIT QUANTITIES & CORRECT PRINTING ERRORS. FEDERAL FOOD STAMPS WELCOME. Supplied by Malone & Hyde, Inc., Nicholasville, Ky.

Martin's PRICES GOOD THRU SUNDAY, MARCH 21, 1982.

# BEST WAY

McDowell, Ky. FOOD STORES



**ROUND STEAK**

U.S.D.A. CHOICE

**\$1.89**  
LB.

U.S.D.A. CHOICE BONELESS CUBE STEAK  
**\$2.29**  
LB.

SLICED SLAB BACON  
**\$1.39**  
LB.

- U.S.D.A. CHOICE BONELESS ROLLED RUMP ROAST ..... LB. **\$2.29**
- FRESH PORK NECK BONES ..... LB. **49¢**
- SWISS STEAK ..... LB. **\$1.89**
- BONELESS CHUCK ROAST ..... LB. **\$1.79**
- OLD FOLKS SAUSAGE ..... 2 LB. ROLL **\$2.99**

**CRISP GREEN CABBAGE**  
**24¢**  
LB.

NAVEL ORANGES  
**4 \$1.49**  
LB. BAG

GOLDEN PHEASANT RUSSET POTATOES 20 LB. BAG **\$2.99**

DELICIOUS MIDWESTERN RED APPLES 3 LB. BAG **\$1.29**

**JIF PEANUT BUTTER**  
18 OZ. JAR **\$1.49**  
SMOOTH OR CRUNCHY

**TREET 15° OFF LABEL ARMOUR STAR TREET**  
12 OZ. CAN **\$1.19**

**HYDE PARK SHORTENING**  
48 OZ. CAN **\$1.79**

**HYDE PARK SOFT DRINKS**  
2 LIT. BTL. **99¢**  
ASST. FLAVORS

**CHEF BOY-AR-DEE BEEFARONI**  
ALSO CHILI MAC. & CANNELLONI  
15 OZ. CAN **69¢**

**HYDE PARK POTATO CHIPS**  
7 1/2 OZ. PKG. **69¢**

**SHELF SPECIALS...SURE TO PLEASE!**

- RAISIN RICE AND RYE **KELLOGGS CEREAL** 13 OZ. BOX **\$1.49**
- BETTY CROCKER ANGEL FOOD **CAKE MIX** 16 OZ. PKG. **\$1.39**
- VAN CAMPS SKETIE OR **NOODLE WEENEES** 2 8 OZ. CANS **\$1**
- TRAIL BLAZER **DOG FOOD** 25 LB. BAG **\$3.99**
- VAN CAMPS CHILI OR. **BEANEE WEENEES** 2 8 OZ. CANS **\$1**
- VALVOLINE 10W40 **MOTOR OIL** ALL CLIMATES.....QT. **\$1.09**

Sale prices effective while quantities last  
Meat prices in effect 3/18-21.  
All other prices in effect 3/17-21.

**CHEF BOY-AR-DEE BEEF O GHETTI**  
ALSO SPAG. & MEATBALLS  
15 OZ. CAN **69¢**

**FABRIC SOFTENER DOWNY**  
64 OZ. BTL. **\$2.29**

**HEINZ TOMATO KETCHUP**  
24 OZ. BTL. **99¢**

**KRAFT REAL MAYONNAISE**  
32 OZ. JAR **\$1.49**

**GALA PAPER TOWELS**  
JUMBO ROLL **59¢**

**15° OFF LABEL CHEER DETERGENT**  
49 OZ. BOX **\$1.99**

**PLAY AND WIN!**  
**Super MARKET GROCERY giveaway**  
OVER \$863,000  
IN GROCERY PRIZES!  
YOU CAN BE AMONG NEXT WEEK'S WINNERS!  
PICK UP YOUR FREE GAME TICKET TODAY. NO PURCHASE NECESSARY.

**SHOP AT BESTWAY AND SAVE PLENTY OF GREEN THIS ST. PATRICK'S DAY!**  
WE GIVE QUALITY STAMPS.

**FROZEN & DAIRY**  
MINUTE MAID **ORANGE JUICE**  
**\$1.59**  
64 OZ. CTN.

**SOFT PARKAY MARGARINE** 1 LB. BOWL **89¢**

**GREEN GIANT CORN ON THE COB** 4 CT. PKG. **\$1.29**

**ASSORTED BANQUET DINNERS** 11 OZ. PKG. **89¢**

# FILL UP 6 'N SAVE AT THESE COMBINED GROCERIES

WE RESERVE THE RIGHT TO LIMIT QUANTITIES.

PRICES EFFECTIVE MAR. 17 THRU MAR. 21

**ZESTA CRACKERS**  
1-Lb. Box **69¢**

**ARMOUR CHILI WITHOUT BEANS**  
16-Oz. Cans **99¢**

**ARGO PEAS**  
303 Cans **29¢**

**GOLDEN RIPE BANANAS**  
Lb. **29¢**

**GRADE A LARGE EGGS**  
DOZ. **73¢**

**BREAD**  
16-Oz. Loaves **3/\$1**

**FILL UP 'N SAVE**



**WHOLE, FRESH FRYERS**  
**43¢** Lb.  
LIMIT 5

**ROSE CHUNK DOG FOOD** 25-Lbs. **\$3.39**

**ARMIX 42-OZ. SHORTENING** **\$1.29**

**CAMPBELL'S CHICKEN NOODLE SOUP** 10-Oz. Can **29¢**

**MARTHA WHITE FLOUR** 25-Lb. Bag **\$4.69**

**GENERIC 15-OZ. DOG FOOD** •Liver •Chicken •Beef **5/\$1**

**KOUNTY KIST WHOLE KERNEL CORN** 17-Oz. Cans **3/\$1**

**BES-PAK 10-CT. TRASH BAGS** **83¢**

**KRAFT 16-OZ. MAYONNAISE** **79¢**

**KRAFT 6-STICK MIRACLE MARGARINE** Lb. **59¢**

**GENERIC PAPER TOWELS** Jumbo Roll **2/89¢**

**MAXWELL HOUSE COFFEE** All Grinds **\$6.49**

**FILL UP 'N SAVE**



**ARMOUR CHILI WITH BEANS**  
16-Oz. **69¢**

**VAN CAMP BEANEE WEENEE**  
8-Oz. Can **43¢**



**ARMOUR BACON** 1-Lb. **\$1.39**

**ARMOUR HOT DOGS** 12-Oz. **99¢**

**6-12-12 FERTILIZER** 50-Lbs. **\$3.99**

**FILL UP 'N SAVE**



**BREEZE**  
171-Oz. Box **\$3.29**

**PALMOLIVE DISH LIQUID**  
22-Oz. **99¢**



**NEW FINESSE CONDITIONER**

7-Oz. **\$1.78**

**CONDITION**



3-Oz. **\$3.89**

**SEA BREEZE** 10-Oz. **\$2.48**

**FILL UP 'N SAVE**



**CLAIROL HERBAL ESSENCE**

7-Oz. Btl. **\$1.28**

**FINAL NET**

8-Oz. Size **\$2.89**



**TRIANGLE MARKET**

MARTIN, KY.  
MON. THRU SAT., 7 TO 7;  
FRI. 7 TO 8; SUN. 9 TO 7

**HALL'S BYPRO MARKET**

BYPRO, KY.  
MON. THRU SAT. 9 TO 7  
SUNDAY 12 TO 5

**B&F MARKETS**

**#1** PRICE, KY.

**#2** GRETHEL, KY.

**H&H MARKET**

STANVILLE, KY.  
MON. THRU SAT. 8 TO 8  
CLOSED ON SUNDAY

**WAYSIDE MKT.**

GARRETT, KY.  
MON. THRU SAT. 8-7  
SUNDAY 10-6



**LITTLE BEAR MARKET**

ALLEN, KY.  
MON.-SAT. 8 TO 8  
SUNDAY 10-6

Correction

In the news item, "Betsy Layne Twin Sisters Honored," there is a correction to be made in listing the names of the children of each sister. The following is a correct list: Children of Eliza and William (Woody) Blackburn include Glen H. Blackburn and Mrs. Billie Jean Blackburn Osborne, of Betsy Layne; Mrs. May Blackburn Newberry, of Louisa, and Clyde Warren Blackburn (deceased). Children of Elizabeth and Andrew J. Spears are Charles E. Spears, of Pike county; Mrs. Lenora Spears Smith, Ponca City, Okla.; Mrs. Betty Spears Hall, Lexington; Mrs. Madge Spears Mullins, Elkhorn City and Mrs. Angeline Spears George, Betsy Layne.

39th Anniversary



Mr. and Mrs. Monroe Adams, of the Middle Creek Road, celebrated their 39th wedding anniversary March 1 with a surprise dinner given at the home of their son, Paul Adams, and his wife, also of the Middle Creek Road. The cake was baked and decorated for the occasion by their daughter-in-law, Charalotta Adams, of David. Family members enjoying the dinner were Mr. and Mrs. Donny Adams, Mr. and Mrs. Cecil Baldridge and children, Steve and Kim, Mr. and Mrs. Danny Adams and their niece, Terry Lynn Dotson, Mr. and Mrs. Paul Adams and son, Frank Davis, Jr., Mr. and Mrs. Monroe Adams and grandson, Terry Adams, Jr., all of the Middle Creek Road, and Mr. and Mrs. Larry Adams and children, Amy and Jeannie, of the David Road.

History Of Horn Chapel Methodist Church



The Horn Chapel Methodist Church was organized in 1902 by a group of old settlers in the community. The land was given by J. W. and Emma Hatcher to the Methodist Episcopal Church and Trustees which were Martin Bayes, Edward Horn, James Wells, Will Vaughan, Johnce Osborne and Samuel Spradlin. Neighbors and friends all pitched in and built a church of rough lumber, board floor, and the ladies papered the walls. Oil lamps and lanterns were used at night services.

This was the day of the circuit rider, when the preacher rode horseback from one church to another. Many people crossed the Big Sandy river by boat to get to church; others walked or rode horses. The first pastor was Perry Oliver Adkins, of Auxier. Then came James H. Howes, who pastored at East Point, Auxier and Horn's Chapel. Members of the church then were James and Belle Wells, Isadore and Alice Horn, Johnce and Sis Osborne, Wade and Harriet Hobson, Sal and Lizzie Bingham, George and Nellie Crum, John and Easter Branham, Grover and Addie Bayes, Jim and Easter Horn, Elmer and Lula Burchett, Buren and Cynthia Vaughan, Martin and Kathryn Bayes, Kedro Vaughan and Sidney Harmon.

In 1932, this church was torn down and church and Sunday school were held in the Spradlin Branch School house for years. Many preachers held revivals, and all denominations used the school house for their services. In 1947, a revival was held and several people were converted. New hope and faith were born to rebuild Horn Chapel Church. Rev. James Roarke, who was pastor, worked very hard and solicited donations. Others that were instrumental in rebuilding were Will Bingham, Alex Bingham, Jim Crager, Albert Collins, Carl Bingham, Bill Wills, and Woodrow Branham.

The church stands today as a monument to the faithful Christians that have sacrificed to keep the church alive in this community. This church has served as a training station for six preachers to go out and pastor other churches.

AARP Chapter To Meet

Jenny Wiley Chapter, American Association of Retired Persons will meet March 18 at 2 p.m. at the First Presbyterian Church. The speaker, William Kelly, Social Security director, Prestonsburg Social Security office, will speak on "Social Security and Medicine."

Join Us In Fellowship With God At

Watergap FreeWill Baptist Church



SCHEDULE OF SERVICES SUNDAY Sunday School 10:00 Morning Worship Service 11:00 Evening Worship Service 6:00 Youth Meeting 5:00 Ladies Choir 5:00 WEDNESDAY Prayer Meeting 7:00

PASTOR: DANNY CURRY "We are founded on Faith, firm in fellowship and fighting for our Lord"

WELCOME

Prater Creek Baptist Church

RANDOLPH CRISP, Pastor Sunday School-Church 10:00 a.m. to 11:30 a.m. Prayer Meeting Wednesdays 7:30 p.m. Come grow with us in Christ

Highland Avenue Freewill Baptist Church

SUNDAY Sunday School 10 a.m. Worship Service 11 a.m. Evening Service 6 p.m. WEDNESDAY Prayer Meeting 7 p.m. CLIFFORD H. AUSTIN, Pastor

FIRST ASSEMBLY OF GOD

West Prestonsburg, Ky. WADE MARTIN HUGHES Pastor Sunday School 9:45 a.m. Morning Worship 11 a.m. Evening Worship 7 p.m. Wednesday Prayer Study 7 p.m.

COME WORSHIP WITH US AT

St. James Church (EPISCOPAL) PRESTONSBURG, KENTUCKY 41653

SUNDAYS 9:45 a.m.—Church School and Bible Class 11 a.m.—Holy Communion



Southern Baptist FIRST BAPTIST CHURCH McDowell, Ky.

Sunday School 9:45 a.m. Morning Worship 11 a.m. Evening Worship 7 p.m. Wednesday Prayer Meeting 7 p.m. Paul Grainger, Pastor Visitors Expected



Spurlock Bible Church R.R. #5 Prestonsburg, Kentucky 41653 Spurlock Fork Of Middle Creek

SERVICES Sunday School 10:00 a.m. (Classes for all ages) Sunday Morning Worship Service 11:00 a.m. Sunday Evening Service 7:00 p.m. Wednesday-Prayer and Bible Study 7:00 p.m.

EVERYONE IS ALWAYS WELCOME! PHILIPPIANS 2:16 "HOLDING FORTH THE WORD OF LIFE..." Dan Heintzelman-Pastor Box 850, Martin, Ky. 41649 Parsonage Phone-285-3444 "A Christ Centered Church Built On Love"

LOOKING FOR SOMETHING DIFFERENT?

Attend Services At The FIRST CHURCH OF GOD (Little Paint) 1/2 mile off Route 1428 Between Prestonsburg & East Point, Where "THE DIFFERENCE IS WORTH THE DISTANCE"



ROY L. TINCHER, Pastor

SUNDAY SCHOOL 10:00 a.m. MORNING WORSHIP 11:00 a.m. YOUTH SERVICE 6:00 p.m. REVIVAL HOUR 6:30 p.m. BIBLE STUDY (WED.) 7:00 p.m.

(NURSERY PROVIDED)

Phone 886-3319

Radio WQHY-FM 95.5 8-8:15 A.M., Mon.-Fri.

DRIFT PRESBYTERIAN CHURCH WORSHIP SERVICE 9:30 A.M. SUNDAY SCHOOL 10:45 A.M. REV. TIMOTHY D. JESSEN, Pastor

PRESTONSBURG CHURCH OF CHRIST SOUTH LAKE DRIVE (Vocal Music Only) WORSHIP Sunday 10 a.m. and 6 p.m. 7 p.m.—DLST. Wednesday, 7:00 p.m. BENNIE BLANKENSHIP, Evangelist Phone 886-6223 — 886-3379 RADIO WPRT 9:30 a.m. Mon. thru Fri.

FIRST UNITED METHODIST CHURCH 60 So. Arnold Ave., Prestonsburg Dr. Ted Nicholas, Minister Sunday School 9:45 Morning Worship 10:55 Rhythmic Choir 3:30 Wesley Bell Choir 4:15 Junior and Senior UMYF 6:00 Evening Service 7:00 A CHRISTIAN WELCOME AWAITS YOU SUN., WPRT FM—10:55

Tom Moore Memorial FREE WILL BAPTIST CHURCH CLIFF RD. Dewey Conley, Pastor Sunday: Sunday School 10:00 a.m. Morning Worship 11:00 a.m. Choir Practice 5:30 p.m. Bible Study 6:00 p.m. Wednesday: Youth Group 7:00 p.m. Ladies Auxiliary— 2nd Thurs. Monthly 7:00 p.m. For Transportation Call 886-8108 or 886-9514 Everyone Welcome

Hear RADIO SUNDAY SCHOOL With Bro. and Sis. Roger Reed, Sr. WDOC-AM 1310, 3:30-4 p.m. "Telling It Like It Is"

You have a Special Invitation To Worship With Us at the BONANZA FREE WILL BAPTIST CHURCH (Abbott Road) Sunday School 10:00 a.m. Morning Worship 11:00 p.m. Prayer and Bible Study 7:00 p.m. (each Wed.) BILL CAMPBELL, Pastor

FIRST ASSEMBLY OF GOD

Lorie Vannucci, Pastor Phone 285-3051 Martin, Ky.

Sunday School 10 a.m. Children's Church 11 a.m. Morning Worship 11 a.m. Youth Worship 6 p.m. Evangelistic Service 7 p.m. Wednesday, 7 p.m. Family Night

Revival with Evangelist Hardy Brundage of Houston, Texas, March 14-17. Evangelist Brundage was associated with Jimmy Swaggert for many years.

For Transportation call 285-3051 or 285-9114.

THE FIRST BAPTIST CHURCH IRENE COLE MEMORIAL

Featuring—Cynthia Clawson in concert Sunday, March 21 and Monday, March 22 at 7 p.m. BIBLE STUDY 9:45 a.m. MORNING WORSHIP 11:00 a.m. EVENING WORSHIP 3:30 PM MID-WEEK PRAYER SERVICE 6:45 PM DEAN L. PACK, PASTOR GUS KALOS, Min. of Music FIRST AVENUE, DOWNTOWN PRESTONSBURG NURSERY PROVIDED AND PLENTY OF PARKING Morning service broadcast live, 11:15, WDOC-FM 95.5

You Are Invited To the First Presbyterian Church North Lake Drive Prestonsburg Church School 10:00 a.m. Morning Worship 11:15 a.m. REV. TIMOTHY D. JESSEN, Pastor

TRIMBLE CHAPEL METHODIST CHURCH Lancer-Water Gap Sunday School 10 a.m. Worship Service 11 a.m. Evening Service 6 p.m. Wednesday Choir Practice 7 p.m. Special Singing 1st Sat. each month REV. GREEN BOYD

COMMUNITY UNITED METHODIST CHURCH REV. TAYLOR L. BIGGS, Pastor Sunday— Sunday School 10 a.m. Morning Worship 11 a.m. Evening Worship 7 p.m. Wednesday— Evening Worship 7 p.m. EVERYONE WELCOME

ZION DELIVERANCE TABERNACLE WAYLAND, KENTUCKY Sunday School 11 a.m. Evening Worship 7 p.m. Wednesday Youth Worship 7 p.m. Saturday Evening Worship 7 p.m. Sister Ada Mosley, Pastor Everyone Welcome. All The Earth Shall Worship Thee.

The First Church of God University Dr., Prestonsburg, Ky. GARLAND LACY, Pastor SUNDAY: Sunday School 9:45 p.m. Morning Worship 10:45 a.m. Evening Service 6:00 p.m. TUESDAY: Prayer Encounter 7:00 a.m. WEDNESDAY: Prayer Service 7:00 p.m. WDOC-AM 2:00 p.m. Sundays EVERYONE WELCOME

FIRST METHODIST CHURCH Of Garrett Now resuming services. Sunday Service—11 a.m. Rev. A. A. Frederick, pastor, invites the public to attend.

FITZPATRICK FIRST BAPTIST CHURCH West Prestonsburg, Ky. Across From Clark School Services 10:45 Youth Church (5-12) 10:45 Sunday School 9:45 Evening Service 6:00 NURSERY REV. JOHN WOODS, Pastor

GOSPEL SINGING

At Auxier Free Will Baptist Church Sat., Mar. 20, 7 p.m. All are welcome.

REVIVAL

WILL BE HELD AT THE MARTIN CHURCH OF CHRIST MARTIN, KY.

APRIL 1, 2 & 3 AT 7 P.M.

EVANGELIST—FRANK DYE OF COVINGTON, VA. ROGER L. MADDEN, MINISTER

GOSPEL SINGING

At Auxier Free Will Baptist Church Sat., Mar. 20, 7 p.m. All are welcome.

REVIVAL

WILL BE HELD AT THE MARTIN CHURCH OF CHRIST MARTIN, KY.

APRIL 1, 2 & 3 AT 7 P.M.

EVANGELIST—FRANK DYE OF COVINGTON, VA. ROGER L. MADDEN, MINISTER

Pageant M.C.



Bob Brunner, anchorman for WSAZ-TV news, will be master of ceremonies for the Miss Pike County Scholarship Pageant, March 20. Mr. Brunner heads the Charleston-Huntington area's leading television newsgathering organization in the capacity of news director. In addition to anchoring each weekday's evening news at 6 p.m., Brunner has administrative responsibilities for nearly 50 broadcast journalists and area correspondents and the station's fulltime news bureaus in Charleston, Huntington and Parkersburg.

Subarea Health Council, Review Group To Meet

The Big Sandy Subarea Health Council and Project Review Committee will meet at 6 p.m. Tuesday, March 30, at the Big Sandy ADD Office, Municipal Building here.

Tentative project for review is the Methodist Hospital of Kentucky's purchase of a full-body CT scanner. The public is invited to attend the meeting.

In Appreciation

We would like to thank our magistrate, Gerald Derossett, for putting gravel on the road in Gas Fork in Allen, Ky.

Thank you, Mr. and Mrs. Daniel Campbell

Help for Parents of Seriously-Ill Child

The diagnosis that your child has a life-threatening illness is a staggering blow. The illness has landed without warning and for no comprehensible reason.

Yet your ability to cope as a parent is essential, since your sick child may have years of valuable life ahead. A child with a serious illness continues to develop and achieve, and is entitled to as healthy an environment as possible.

To help parents of children who have a catastrophic illness such as cystic fibrosis, cancer or congenital heart disease, the Cystic Fibrosis Foundation has recently published a revised edition of "Emotional Aspects of Life-Threatening Illness in Children: A Handbook for Parents," according to Robert J. Beall, Ph.D., National Director of the Foundation.

"The handbook makes it possible for the reader to share the research and experience of psychologists, psychiatrists, social workers, physicians, nurses, other parents and the children themselves," said Beall.

"While each family and each child within a family are unique, parents of seriously ill children share many common experiences and feelings, as do the young patients and their brothers and sisters. Each member of the family may need help with accepting the fact that a child's span of life may be limited."

The book is divided into two sections, the first dealing with emotions experienced by the parents. Feelings of confusion, denial, fear, anger, guilt and hope are not uncommon, say the authors, John J. Spinetta, Ph.D., and Patricia Deasy-Spinetta, M.A., M.S., of the California State University at San Diego, who explore ways in which others have coped with these conflicting stresses.

Also in this section devoted to the emotional impact on parents is an in-depth discussion of the demands created by the usually unprecedented situation and sources of support and assistance to help meet those demands.

Part Two of the book is titled "You and Your Children," and deals with what the healthy child knows about death and what the seriously ill child knows about the illness and its treatment. The authors contend that children believe in parent power. The parent who leaves openings for the sick and the well children in the family to voice their concerns can build a bridge to last a lifetime.

Professionals who work with

families of children who have life-threatening illnesses often observe that parents develop an ability to adjust which permits them to meet the threat to their happiness and function very effectively. Parents who were shocked and overwhelmed by the diagnosis came to discover strengths they never dreamed they possessed.

This book is intended to help parents discover those strengths and suggests many emotional-energy-saving ways to cope with such problems as well-meaning relatives, schooling, resolving disagreements, adjusting to hospitalizations, discipline, maintaining a normal home life and avoiding undue strain on a marriage.

"As medicine gets better, more and more children with life-threatening illnesses are living into adulthood," says Dr. Ivan Harwood, one of the editors, and director of the University of California Cystic Fibrosis Center at San Diego.

"Along with the ordinary challenges of young adult life come problems related to their disease. These concerns require the continuing

understanding and support of their peers, parents, physicians and extended health care team members to help them learn to live peacefully with the obstacles to a full and mature adult life.

"Today many young adults with serious illness are succeeding in overcoming these obstacles, and in pursuing life despite the illness. They have a lot to teach the younger ones coming up behind them," Harwood said.

"Emotional Aspects of Life-Threatening Illness in Children" is available through the local chapter of the Cystic Fibrosis Foundation located at: 1951 Bishop Lane, Suite 208, Louisville, KY 40218.

If you or someone you know are involved in the complex problems created by the catastrophic illness of a child, help is at hand with this sensible and sensitive booklet.

The Cystic Fibrosis Foundation receives no government funds and is supported by contributions from the public to carry out programs of patient care, public and professional education, and basic biomedical research.

Ladies 7 Diamond Cluster



10 Karat White or Yellow Gold

\$48

(Bring your diamonds in for FREE cleaning and inspection.)

Diamond Earrings



Reg. \$40

14 Karat White or Yellow Gold

Sale \$19.95

The Kentucky Jeweler-17 Locations

C. & H. RAUCH JEWELERS

Open Mon. - Sat. 10 'til 6  
117 University Drive  
Prestonsburg, Ky.

YOUR JENNY WILEY TOYOTA STORE NEVER STOPS Wheelin' & Dealin'!

Yes, It's The Start of Toyota's National Truck Sales Marathon!

JUST AS 30 DAYS OF WHEELIN' & DEALIN' ENDED, THE TRUCK MARATHON BEGINS...

NOW THRU MARCH 27<sup>TH</sup>



TOYOTA DEALER 200 MILLION DOLLAR TRUCK SALES MARATHON

WE'RE TALKIN' DEALS, BUT YOU BETTER HAUL FAST!

NOW! THE BIGGEST TRUCK SALES EVENT IN OUR HISTORY!

20

We Will Sell 20 Trucks by The 28<sup>th</sup>

START

Standard Trucks From

\$6682

34 25

EPA Est. Hwy MPG\*\*



Standard Bed\*

Deluxe Trucks From

\$7682

CASH

Long Bed Deluxe\*



4WD Standard Bed Deluxe\*

The No. 1 Rated 4x4

In EPA Gas Ratings.

4WD Trucks From

\$9482 Cash

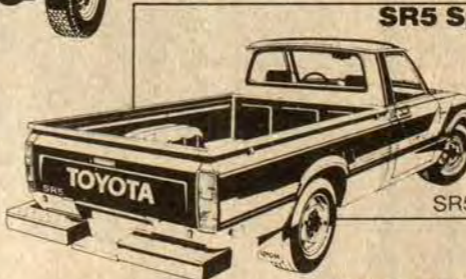

SR5 Sport Trucks From

\$8200

SR5 Long Bed Sport Truck\*

Have we got a truck deal for you

- Priced to Sell Now
- Great Selection
- Immediate Delivery on Most Models
- Financing for Qualified Buyers
- Every Truck Goes!

SUPER SPECIAL OFFER

OPEN 'TIL 7 P.M. LET'S GO—LET'S DO IT!



Abe & Randy Say Come On In—Now and Meet Our Two New Salesmen: Fair Bentley and Doug Goble

LISTEN FOR OUR LIVE TEST-DRIVE OF A TOYOTA DIESEL FRIDAY, MARCH 19 BY WQHY 95. WIN \$100!

Ph: 886-3861

THE NEW JENNY WILEY TOYOTA, Inc.

Service 886-3880 Now Open Saturdays For Parts

U.S. 23 PRESTONSBURG, KY.

TOYOTA DEALER TRUCK SALES MARATHON

WE'RE DEALIN' DIESELS NOW!



Long Bed Deluxe Diesel\*

\$7682

That's \$1200 off! (Cash)

38 31

EPA Est. Hwy MPG\*\*

Murphy's MART AUTOMOTIVE DEPARTMENT FINAL CLOSEOUT!

Limited Quantities - While Stocks Last! All Prices Plus \$1.51 to \$4.50 P.E.T. Each. Not All Sizes Available in All Stores. Check The Store Nearest You For Size Availability.

**POLYESTER CORD** 15" \$35

**FIBERGLASS BELTED** Whitewall AS LOW AS \$28

**RADIALS** AS LOW AS \$29

155SR12 Glass Belted Blackwall  
GLASS BELTED Blackwall All 13" Sizes \$31  
GLASS BELTED Whitewall All 13" Sizes \$33  
All 15" Sizes \$46

**GLASS BELTED SPORT TIRES** Raised Outlined White Letters 40% OFF ALL SIZES IN STOCK

**SNOW TIRES** Radials - Glass Belted - Bias Ply 40% OFF ALL SIZES IN STOCK

**TOUGH TRUCK TIRES** AS LOW AS \$49

G78-15 or 800-16-517  
H78-15 \$55 8-75-16-517 \$59  
L78-15 \$59 9-50-16-517 \$65

All-Terrain Outlined White Letters  
RADIAL  
31-10-5-15 \$61 27-8-5R14 \$66  
33-12-5-15 \$73

**50% OFF!** 2 HEAVY DUTY SHOCKS & FRONT END ALIGNMENT SPECIAL 2796 REG. \$55.89 Most U.S. Cars

50% OFF All Moop Front-End Parts in Stock

• Install 2 Heavy Duty Shocks • Adjust & check casters, camber & toe • Includes air conditioned cars

Electronic Wheel Balance Available At Additional Charge  
Torsion Bar Adjustment Extra. If Needed Shock Carryout Price \$6.49 Each

**4173** REG. \$52.88

Many U.S. Cars  
6 Cyl. Cars \$44.73  
8 Cyl. Cars \$50.73

• Install new spark plugs, new electronic ignition plug wires & new air filter • Adjust carburetor • Set timing • Complete electrical system check • Standard Ignition Engine Tune-Up \$10.00 More

**LUBE & OIL CHANGE** 899 Most U.S. Cars

QUAKER STATE MOTOR OIL

• Install up to 4 qts QUAKER STATE 10W30 or 10W40 motor oil • Complete chassis lube (fittings extra) • Brake fluid if needed • Gear lube, if needed • Additional Services Extra

**GOULD MAINTENANCE FREE BATTERY** 3988

Installed Exchange + Groups 22, 22F, 42, 24

Group 71 \$42.88  
25% OFF All Battery Cables in Stock

WITH THIS COUPON 100% OFF! REDEEM AT AUTO CASH REGISTER ONLY

EXCLUDES TIRES, BATTERIES & SERVICE SALE ITEMS

ALL AUTO ACCESSORIES & ANTI-FREEZE IN STOCK

OFFER EXPIRES 3/20/82

Murphy's MART Appletree Plaza Paintsville 789-1353 Weddington Plaza Pikeville 432-0277

JUST SAY "CHARGE IT"





Nothing else is a Volkswagen

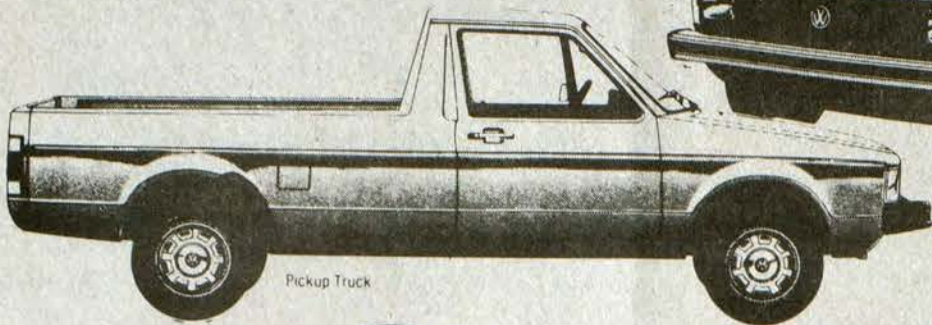

EPA (42) Hwy. (55) EPA (45) Hwy. (58)

America's Highest Mileage Car and Truck

\$350 CASH REBATES NOW ON ALL NEW 1982 Rabbits and Trucks - Gas or Diesel 12 Month/20,000 Mile Warranty

VOLKSWAGEN

mazda mazda mazda

A refined road car, an elegant luxury car.



1982 Mazda 626 Luxury Sport Coupe

European road car luxury - for thousands less! Includes: 5-speed transmission - Power windows and brakes - Velour interior - Bucket seats - Dozens of other features - See the new 626 today!

37 27 est. hwy mpg EST MPG \*With 5-speed transmission. Remember, compare this EPA estimate to the "estimated mpg" of other cars. You may get different mileage, depending on how fast you drive, weather conditions, and trip length. Your actual highway mileage will probably be less than the estimated highway mileage.

Motor Trend's "Best Buy"† in sports car performance.



1982 Mazda RX-7 GS:

30 21 est. hwy mpg EST MPG \*With 5-speed transmission. Remember, compare this EPA estimate to the "estimated mpg" of other cars. You may get different mileage, depending on how fast you drive, weather conditions, and trip length. Your actual highway mileage will probably be less than the estimated highway mileage. †Includes dealer prep, freight charges, taxes, license, options extra.

Mazda's rotary engine licensed by NSU-WANKELE †† Motor Trend Import Car Buying Guide, April, 1981

Incredible luxury, value - and trunk.



GLC Custom Sedan A great front-wheel-drive economy car

Amazing room and comfort - Huge 13.6 cu. ft. trunk - Velour upholstery - Fold-down rear seatbacks - All at a nice price!

44 34 est. hwy mpg EST MPG \*With 4-speed transmission. Remember, compare this EPA estimate to the "estimated mpg" of other cars. You may get different mileage, depending on how fast you drive, weather conditions, and trip length. Your actual highway mileage will probably be less than the estimated highway mileage.

B YOUR #1 DEALER WALTERS INC.

HAS EVERYTHING ON WHEELS

Pikeville, Kentucky Ph. 606-437-9641

Mon. thru Sat. - 7:30 a.m. to 7:30 p.m.

Sun. - 1:00 p.m. to 5:00 p.m.

We have over 20 Mazda Trucks in Stock

Base Sticker Prices Start At

ONLY \$5895

mazda

Lowest-priced pickup in the U.S.A. - with features and value costlier trucks can't match!



B2000 Sundowner

5-speed overdrive transmission - Steel-belted radials - 5 1/2 JJ-14 wheels - Swing-out side vent windows - Tinted glass - 8 outside tie-down cleats - Much more!

38 27 est. hwy mpg EST MPG \*Remember, compare this EPA estimate to the "estimated mpg" of other trucks. You may get different mileage, depending on how fast you drive, weather conditions, and trip length. Your actual highway mileage will probably be less than the estimated highway mileage.

†Based on comparison of mfrs' suggested retail prices. See us for our deal.

\$500 CASH DISCOUNT MAZDA TRUCKS DURING MARCH



Smithsonian News Service Photo courtesy of National Portrait Gallery



Smithsonian News Service Photo courtesy of Amon Carter Museum of Western Art

Pictured above left, are members of the Wild Bunch. Seated, left to right, are Harry Longbaugh (Sundance Kid), Ben Kilpatrick, George Parker (Butch Cassidy). Standing are William Carver and Harvey Logan. At right, Jesse James (standing) and brother Frank terrorized the Midwest, looting bank safes and robbing trains, but, like the Wild Bunch, managed to escape capture by the Pinkertons.

# "We Never Sleep"

—The Early Pinkertons

By MICHELLE IROFF

Smithsonian News Service

One was an opium addict; another walked with a swinging gait. A blue anchor on the forearm distinguished a third. And a single gold tooth on the lower left of the jaw was the trademark of one named Sophie.

Though their looks and "calling cards" were quite different, the characters in this rogues' gallery had one trait in common: Outlaws all, they were pursued and foiled by Pinkerton's National Detective Agency.

As a young man in Scotland during the tumultuous Industrial Revolution, Allan Pinkerton, who would found the agency, was considered a rogue, an enemy of established society. He was among the more radical adherents of the reformist Chartist movement and advocated violence, if necessary, to democratize Parliament. A warrant was soon issued for his arrest and in 1843 Allan Pinkerton wisely headed for the shores of America.

Upon arrival, Pinkerton apparently forgot his unconventional past and quickly established himself as a manufacturer of barrels in Dundee, Ill. This innocuous profession led to the flowering of his hidden investigative instincts.

One day, while collecting staves for his cooper trade on an uninhabited island in a nearby river, Pinkerton discovered the remains of a suspicious fire. Convinced something strange was going on, he returned late one night with the county sheriff to spy figures there silhouetted in the dark. They turned out to be coin counterfeiters; the barrel manufacturer's keen eye and alert mind had done them in.

Thus began Pinkerton's nearly 40 years of checkmating shady capers. He died in 1884, but his sons, Robert and William, who had begun working with the agency as teenagers, kept the business growing.

In the wake of his Dundee successes, "I suddenly found myself called upon from every quarter to undertake matters requiring detective skill," Pinkerton recalled years later. And in 1848, he readily accepted when the sheriff of

Cook County asked him to come to Chicago to serve as deputy. A year later, he was appointed Chicago's first full time detective. But Pinkerton's talents seemed to demand an arena of operation larger yet. In 1850, he gave up his job on the city force to establish his own private agency.

One of the first of its kind in the country, the new enterprise thrived from the start. In 1856, having signed lucrative contracts to protect the property of several Midwestern railroads and with requests for his services growing daily, he wrote back to a friend in Dundee: "I am overwhelmed with business."

Today, Pinkerton's, Inc., headquartered in New York City, with a staff of 36,000 people scattered around the world, provides security and investigative services on a private contract basis. As in the past, agents often make citizen's arrests, holding suspects in custody until the authorities arrive.

Interest in the agency also lives on. Thus, the Smithsonian's National Portrait Gallery recently staged an exhibition, entitled "We Never Sleep: The First Fifty Years of the Pinkertons." The exhibit, put together by historians Frederick S. Voss and James G. Barber, presented the history of what perhaps was the nation's first national—if unofficial—police force.

When Allan Pinkerton began his professional career, local police forces were often corrupt, usually understaffed and less than efficient. They had neither the resources nor the will to pursue criminals outside their assigned districts. What's more, the Western frontier was wide open. The Pinkertons, ready and willing, stepped into the gap, pursued criminals otherwise forgotten and gathered material on nefarious activities across the country, becoming a national clearinghouse of sorts on illegal activities.

They were also doggedly patient. Take the case of Max Shinburn, skilled bank robber of the Eastern seaboard.

By the time he turned 30 in 1870, Shinburn had become an expert safe-cracker, even devising a set of tools specifically for opening safes. But the Pinkertons and the police relentlessly trailed Shinburn, so he moved to Belgium, establishing himself there as a respectable, prosperous silk entrepreneur—and self-proclaimed nobleman.

Shinburn's attempts at the straight life soon failed, however. His investments turned sour, and he returned to his old lifestyle and to the states. The Pinkertons had him arrested for theft in New York and, after serving time, the ex-convict wound up poor and alone. But William Pinkerton did not forget him. Pinkerton asked Shinburn to describe some of his techniques and Shinburn obliged with an intricate and carefully planned diagram on the art of safe-cracking.

The Pinkertons were even sought out by crooks in trouble. Such a man was Adam Worth, whose career was studded with diamond heists, forgery opera-

(Continued on Following Page)

## Chess Checkers Tourney Held At Jenny Wiley

Jenny Wiley State Resort Park hosted a chess-and-checkers tournament, March 5 and 6, 1982. There were three classes in chess (experienced, amateur and novice) and one in checkers. Trophy winners in each class were:

Checkers—Carl Marshall, Salyersville, first; Mark Owens, Pippa Passes, second; Dewey Stumbo, Minnie, third.

Experienced Chess—Larry Greer, Martin; S. M. Basham, Inez; Ray Weaver, Louisville.

Amateur Chess—Larry Nichols, Salyersville; Charles Hicks, II, Blue River; Richard Holland, Thelma.

Novice Class—David Marson, Prestonsburg; Dewey Stephens, Salyersville; Patrick Flanagan, Prestonsburg.

**15 YEARS' EXPERIENCE**  
**HLK KING**  
**BUILDING & REMODELING**  
STANVILLE, KY • 478-2565

★ WE WILL BUILD ON YOUR LOT OR OURS.  
★ SEVERAL SITES NOW AVAILABLE.  
★ CALL 478-2565 or 478-9337 FOR FREE ESTIMATE.

• ROOM ADDITIONS • PORCHES • DECKS • REMODELING • INSULATION  
• ALUMINUM AND VINYL SIDING • WALLPAPERING • PAINT • REPAIRS  
DON'T MOVE—IMPROVE

## SATOHI MITSUBISHI

**SAVE UP TO \$1,000 ON 1981 MODELS IN STOCK!**

**Dependability**

- Starting ease and operating simplicity in any weather, with rugged, durable construction for years of hard labor.
- Low center of gravity for stability on steep terrain and locking differentials for traction anywhere.
- Optimum blends of power, speed and size for reliable performance in any application.
- ROPS top holes, fan screen, PTO shaft guard, safety-starter switch and other features for operator security.

**WE BUILD IT BETTER 3. WAYS • VERSATILITY**

- DEPENDABILITY
- EFFICIENCY



15 HP-38 HP MODELS AVAILABLE

**FRASURE'S NEW—USED FARM MACHINERY**  
LOCATED NEXT DOOR TO RON'S BARGAIN BARN  
6 MI. WEST ON MTN. PARKWAY, PRESTONSBURG • 886-1551

## CARPET SALE

### VINYL FLOORING

THURSDAY, MARCH 11  
THRU TUESDAY, MARCH 25

OVER 30 ROLLS OF ARMSTRONG AND CONGOLEUM IN STOCK. PRICES STARTING AT \$2.95 SQ. YARD.

OVER 100 ROLLS OF CARPET IN STOCK. PRICES STARTING AT \$4.50 SQ. YARD, FOR PLUSHES; PRINTS \$3.50 SQ. YARD; HI-LOWS \$4.95 SQ. YARD.

## KENTUCKY CARPET FACTORY OUTLET

RAILROAD ST., ALLEN, KY. 41601  
606-874-2855

Save this. It may save your child's life.

Electricity is one of the most convenient and dependable forms of energy we have. But care must be taken when you're around it, or it can injure or kill. So please make sure your children follow these safety rules:

1. Never fly a kite or model airplane in the rain and never fly one near utility poles. Don't use wire or any metal parts in your kite. If the kite should get caught in a power line, don't try to get it down.
2. Never touch any fallen line. It could kill you.
3. Don't climb trees near power lines.
4. Don't build treehouses near electrical wires.
5. Don't climb utility poles, towers or other electrical structures.
6. Never stick fingers or any objects into electrical outlets or appliances.

A safety message from...  
**Kentucky Power Company**

Contact us for your free safety booklet.



Arbor Day Group Gives Trees To New Members

The National Arbor Day Foundation is giving two free apple trees to all new Foundation members joining during March.

The free trees are part of the Foundation's effort to promote tree planting during 1982, the 100th anniversary of the first observance of Arbor Day in schools.

The trees will be 18 to 24 inches tall and will be sent postage paid with enclosed planting and care instructions at an appropriate time for planting this spring.

To become a member of the Foundation, and to receive the free trees, a \$5.00 membership contribution should be sent to FREE APPLE TREES, National Arbor Day Foundation, Arbor Lodge 100, Nebraska City, NE 68410, by March 31, 1982.

Five Years Old



Virginia Irene Morrison, daughter of Mike and Rita Morrison, of West Prestonsburg celebrated her fifth birthday March 9, at the Burger Queen here.

In addition to her grandparents, Mr. and Mrs. Harold Layne, Mrs. Beverly Morrison and her great-grandfather, Rev. L.P. Tussey, those attending were other relatives, including Mr. and Mrs. Danny Layne, Scott and Crystal, Virginia McGuire and Worthie, Betty Joe Layne, Mike and Missey, Ruby and B.J. Tussey, Vivian, Greg and George Tussey, Lynn, Kim and Amanda Tussey, David Layne, Margie Hale and Stella Tussey.

She received many gifts. A Strawberry Shortcake, provided by Connie Shepherd, was served.

Pikeville High Wins Speech Competition

The University of Kentucky School of Communications and the Pikeville College Center for Continuing Education co-sponsored the Kentucky High School Speech League February 22-23 at Pikeville College.

The individual divisions of competition were story telling, poetry, prose, analysis of public address, broadcasting, extempore, discussion, dramatic interpretations, original oratory, solo acting, and duo acting. Monologue and public speaking competitions were open only for the junior division.

Nine high schools—Belfry, Dorton, Elkhorn City, Johns Creek, Johnson Central, Millard, Mullins, Pikeville and St. Francis participated.

The debate tournament, a part of the KHSSL, was held March 2 at the college and was coordinated by Pam Todd Robinette. Elkhorn City B team placed first, Belfry A team placed second, Millard A team was third, and Millard B team was fourth.

Attend Slone Rites

Among those from out of the area who attended the funeral services for Ike Slone, Monday at the Dotson Pentecostal Church, were the following:

Mr. and Mrs. Curtis Slone, of Akron, O.; Mrs. Pete Avalos and daughter, Mrs. Jesse Avalos, Mr. and Mrs. Felipe Flores and sons, all of Milford, Ind.; Mr. and Mrs. Art Newsome and family, of Warsaw, Ind.; Mrs. Patricia Sue Warrix and family, of Pierceton, Ind.; Mr. and Mrs. Garry Slone and daughter, of Silver Lake, Ind.; Paul Thurman Slone, of Sidney, Ind.; Jerry Whitaker, Mrs. Brozie Whitaker, Mrs. Annie Owens, Mrs. Arabel Shepherd, Mr. and Mrs. Jesse Whitaker, Dallas Owens, all of Silver Lake, Ind.; Mrs. Venia Cleveland, of Warsaw, Ind., and Jimmy Reffett, of Sidney, Indiana.

New Arrivals... OUR LADY OF THE WAY

Among births recorded at Our Lady of the Way Hospital from March 4 to March 10 are as follows:

A son, Michael David, on March 4 to Mary Lou and Earl Stanley Wyson, of Halo; a daughter, Stacy Lynn, on March 4 to Linda Sue and Link Sammons, of Martin; a son, Samuel Riley, on March 4 to Mary Ruth and Mitchell Shepherd, of Eastern; a daughter, Pamela Marie, on March 6 to Tina Marie and Palmer Kendrick, of McDowell; a son, Jeremy Ray, on March 10 to Lucinda Mae and Randall Ray Gayheart, of Estill.

Times Want Ads Get Results!

A MESSAGE OF LIFE

With SISTER CAROL MALTBA At the HOUSE OF PRAYER Wayland, Ky.

Fri., Sat., March 19, 20—7 P.M. Sunday, March 21, 2 P.M. Everyone Welcome

NOT THE SAME PERSON

Jimmy R. Marcum, C. and O. railroad employee, of Prestonsburg, wants it known that he is not the person of the same name listed in last week's Times as being convicted of carrying a concealed weapon.

NOTICE OF INTENTION TO MINE

In accordance with the provisions of KRS 350.055, notice is hereby given that: Lower Hurricane Mining Co. Inc. P.O. Box 44, Pikeville, Ky. 41501 intends to file an application for the surface disturbance mining of approximately 33.62 acres, located south of Boldman in Floyd county. The proposed operation is approximately 0.5 miles southwest of State Route 1384's junction with Spring Branch Road and located south of Levisa Fork of the Big Sandy, latitude 37° 31' 15", longitude 82° 37' 30".

Persons wishing to file written objection and/or request a formal administrative hearing in regard to the above described mine should notify the Department for Natural Resources and Environmental Protection within 30 days of the date of this notice.

Notice is hereby given provided pursuant to 30 CFD 715.13 (d) (10) and KRS 350 that the proposed post mining land use does not constitute a change from the pre-mining land use.

SAVE THIS AD UNTIL SUNDAY, MARCH 21

OPEN DAILY 9:30 TO 9 SUNDAY 12 TO 7 NOT RESPONSIBLE FOR TYPOGRAPHICAL ERRORS WE RESERVE THE RIGHT TO LIMIT QUANTITIES

HECK'S SPECIALS advertisement featuring various household products like Purex Bleach, Fantastik Cleaner, Glade Air Conditioner, Old Dutch Cleanser, Jergens Soap, and Pledge Furniture Polish with prices and descriptions.

BORON advertisement for laundry detergent, including text about credit cards (Exxon, Mobil, Sohio) and contact information for 719 University Drive, Prestonsburg, Ky.

Continuation of the HECK'S SPECIALS advertisement with more product listings like Yes Liquid Laundry Detergent, Grease Release, Purex Toss'n Soft, Hefty Odor Guard, Brillo Soap Pads, Joy Dishwashing Liquid, Liquid-Plumr Drain Opener, Country Kitchen Broom, Jergen's Liquid Soap, Tilex Mildew Remover, and Calgonite Automatic Dishwasher Detergent.

# Wickes Lumber

## Farm Materials

Prices Good Thru March 31



**POLE BARN**  
24'x32'x10' TALL  
The perfect utility building. Long lasting, durable protection for farm and home equipment. Ideal for farm and home sites.  
**\$1995<sup>00</sup>** Ea.  
Reg. \$2316.40

**Treated Lumber**

	8'	10'	12'	14'	16'	18'	20'
2x4	1.69	2.40	2.90	3.65	4.59		
2x6	2.72	3.65	4.79	5.59	6.59		
4x6			10.46	11.99	13.49		
6x6				15.75	17.99	25.49	29.90

3"x5"-8'-0" Treated Landscape Timbers—\$2.79



**Mercury Vapor LIGHT**  
175 Watt Unit  
Easy to Assemble & Install  
**\$34<sup>95</sup>** Ea.



**STEEL DOOR**  
Prehung insulated service door system  
**\$129<sup>95</sup>** Each

**Bi-Rib Galvanized ROOFING/SIDING**

	REG.	SALE
38"x 8'	9.55	9.07
38"x 10'	11.95	11.35
38"x 12'	14.35	13.63

**Bi-Rib Painted White ROOFING/SIDING**

	REG.	SALE
38"x 8'	12.90	12.25
38"x 10'	16.20	15.39
38"x 12'	19.40	18.43



**Standard Field 330 Ft. FENCE** #939-6  
Galvanized woven-wire field fence. Choice of designs, heights and sizes for any need!  
**\$59<sup>95</sup>** Roll  
12 1/2 GA.



**Key-Hole BARN TRACK**  
Self-oiling rollers for smooth operation.  
6' 9.99  
8' 13.99  
10' 16.99

**We Also Carry Quality Accessories!**



MONDAY-FRIDAY 8:00-5:00  
SATURDAY 8:00-4:00

PAINTSVILLE  
PRESTONSBURG  
HAZARD  
WICKES  
PIKEVILLE

874-9602  
432-3241  
ALLEN, KY.

**Wickes Lumber**

### Observes 98th Birthday



Mrs. Mollie Patrick, who has resided at Mountain Manor Nursing Home for seven years observed her 98th birthday January 14, when she was honored with two parties, one given by her family and one by the staff of Mountain Manor.

When asked to what she attributed her long life, Mrs. Patrick said, "Hard work and trying to be good to everyone."

Mrs. Patrick, formerly of Salyersville, who has lived at Mountain Manor longer than any of its other residents, has two children, a son in Salyersville, and a daughter in New York.

### Missing Guns Found

Two guns stolen four years ago from the home of Ronald Ousley, near Printer, were found March 7 by children playing in the hills on Buckeye Fork of Middle Creek, Sheriff Henry Hale reported. One of the guns, a "Buffalo" rifle, was valued at \$1,000 or more. The other, was a Winchester shotgun. A third weapon stolen at the time was found, shortly after the break into the home, by Sam Hale who at that time was commonwealth detective.

The two weapons found recently were in poor condition but were claimed by the owner. The burglary followed the escape of seven prisoners from the county jail here, and some of the escapees were charged with the offense.

# HECK'S



## ONE DAY ONLY!

# DOUBLE THE SAVINGS ON MANUFACTURERS COUPONS TUESDAY, MARCH 23

**Here's How it Works:**

Bring in any manufacturer's money-saving coupon. If it's for 25¢, Heck's will deduct another 25¢...You will save 50¢. All current manufacturer's coupons are worth DOUBLE their face value at Heck's. Clip all the manufacturer's coupons you can find in newspapers, magazines and in the mail. Each coupon for a product Heck's carries in stock is worth DOUBLE its face value off the purchase price. (sorry, no cash value.) When double the value exceeds the retail price, your refund will be equal to the retail price only. This offer applies to manufacturer's coupons only. It does not apply to coupons issued by other stores, "free" coupons, cigarette coupons, lottery tickets, manufacturer's rebate checks or coupons, tax coupons, U.S.D.A. food coupons or any items that are excluded by law. Offer good only while quantities last. Sorry, no rain checks.



**719 University Drive**  
**Prestonsburg, Ky.**

USE YOUR MASTER CARD
USE YOUR VISA



# UNCLE SAM PUTTING A BIG BITE ON YOU?

**Open A New Tax Saving IRA Plan!**

If you're feeling the pinch of today's economy, we've got news for you! There are attractive rates on IRA accounts and you're probably eligible! Save up to \$4000 jointly (\$2000 individually) while earning interest (16% until March 31)...plus a tax deduction. See us for facts!

# First Commonwealth Bank

Member FDIC  
Twin Bridge Branch · Main Office · Betsy Layne Branch · North Lake Drive Branch

FOR SALE

One Gravelly tractor, Goya guitar (Martin); Electric mandolin; fiddle 100 years old. '62 GMC V-6 pick-up—\$100 as is.

Call 886-2601 after 5.

11-PD.

Annual Pageant Slated April 24

The Allen Woman's Club's annual Little Miss Floyd County Pageant will be held April 24 at the Betsy Layne High School gym.

Deadline to enter is April 1. To enter, please call Mary Hinchman, 874-2821, Diana Reed, 874-9528, or Carolyn Branham, 478-9351.

Piano Contest Winner



Barry Branham, 17, is the first place winner of the piano contest sponsored by the 7th District of the Kentucky Federation of Women's Clubs.

A former student of Susan Compton and now a student of Nancy Hale, he will be competing in the State KFWC competition April 3, at the University of Louisville.

RALPH'S TIRE SERVICE. U.S. 23 No., Prestonsburg • 886-8806. Computer Wheel Balancing, New Radial Tires, Recaps—Mud and Snow, DISC BRAKE JOB \$29.95 (MOST CARS).

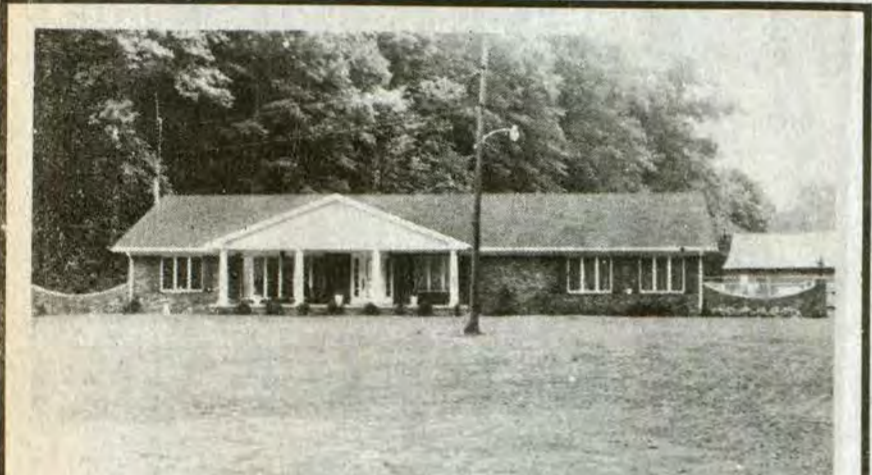

Blue Grass farm here in the mountains! Yes, we have to offer one of the finest farms in the area. Beautiful 3,000-sq. ft. plus, 4 bedroom brick home, with fireplace, central air, wet bar, 3 baths and many extras.

BENCHMARK REALTY

RON LAWSON, BROKER. PHONE 886-9100 • 60 NO. LAKE DRIVE • PRESTONSBURG

Transit Authority Told Funding Out This Year

Federal funding cuts have claimed another victim—the proposed county-wide public transit system.

The Floyd Transit Authority, which had developed plans for a regular bus system to bring residents in outlying sections to the county's major population centers, was told by officials of the state Department of Transportation last week that the state will not fund any new transportation projects this year on account of the federal budget cuts.

The county's application for funding to operate the bus system will remain on file in the event that funds subsequently become available, it was said.

IS GUEST HERE

Mrs. Betty Porter had as her guest during the weekend her granddaughter, Miss Heather Wallen, daughter of Mr. and Mrs. Ronald Wallen, of Betsy Layne.

HERE FROM LEXINGTON

The Rev. and Mrs. Jonas Miller had as their guest, from Sunday until Wednesday, her daughter, Mrs. Gene Ball, of Lexington.

ATTENTION ALL FLOYD COUNTY CITIZENS

Printed below is a petition for a legal local option election in Floyd County. There are spaces provided for signatures on each petition. All you have to do is sign in ink the petition, and get your friends and neighbors to sign the petition. Mail the signed petition complete with P.O. address and date (whether there is one signature or twenty-four) to the address listed below.

PETITION FOR LOCAL OPTION ELECTION

We, the undersigned, being constitutionally-qualified voters of Floyd County, Kentucky, with said County being a territory, as defined by KRS 242.010(5), do hereby petition for a local option election, pursuant to KRS 242.020.

Table with 3 columns: Name of Voter, Post Office Address, Date Signed. 24 numbered rows.

CONCERNED CITIZENS OF FLOYD COUNTY

We would like to make a plea to all Floyd Countians to consider carefully their decision on the issue of alcoholic beverage control. The issue is not whether Floyd County will be wet or dry, the issue is WHETHER OR NOT WE WANT TO CONTROL THE SALE OF ALCOHOLIC BEVERAGES.

The fact is that illegal alcoholic beverages abound in the county and cannot be voted out. The past has proven that a vote, dry, does not make the county dry, it simply provides a base for the illegal sale of alcoholic beverages. Do we as concerned citizens want this to continue?

If the sale of alcoholic beverages were legalized people under the age of 21 would not be able to obtain them easily. Under the present situation anyone of any age can obtain alcoholic beverages, no matter what their age.

There are some people that say, "If alcoholic beverages are legalized it will be right in front of our young people for them to see." We say, "Would you rather have them see it or be able to buy it and drink it?"

The question of there being a bar on every corner is simply unfounded. The number of licenses to sell package liquor is based on the population of the county. In this county there would be 21 licenses available for issue. Liquor by the drink would have to be voted on in a completely separate election, and only the city of Prestonsburg would be able to hold such an election.

Let's control our own economic growth and take advantage of the \$450 million business of the sale of package liquor in Kentucky. It's time we get some of this money instead of contributing to other areas.

We must be careful not to let our emotions and snap decisions control our views on this subject. Please for the sake of our community let us stay together and make a stand to control the sale of alcoholic beverages and the progress of Floyd County.

THE COMMITTEE FOR ALCOHOLIC BEVERAGE CONTROL. P.O. Box 952. Prestonsburg, Ky. 41653 Ph. 886-1683. Fred C. Bingham Treas.

Dodge ups the ante in the rebate game.

New and higher rebates on more of our best selling front-wheel-driving machines.

Clean rebates—100% factory cash with no dealer contributions that could be added to the price you pay like most Ford and all GM rebates.

And now free scheduled maintenance for 2 years or 24,000 miles whichever comes first on all front-wheel-drive cars and trucks including imports.

Plus—factory direct rebates \$300 to \$2000 on most other '81 and '82 cars and trucks.

\*Base sticker price excludes title, taxes and destination charges. Standard equipment levels vary. Must order by March 19 or take delivery by March 31, 1982. †Use EPA mpg for comparison. Your mileage may differ depending on speed, weather and trip length. Actual highway mileage probably less.



Dodge 400 LS 4-door \$750. \$8402\*Base Sticker - 750 Rebate = \$7652 After rebate. \$1005 less than Olds Cutlass Ciera LS 4-door after rebate. 40 EST. HWY 26 EPA EST. MPG†



Dodge Ram Miser \$300. \$5899\*Base Sticker - 300 Rebate = \$5599 After rebate. \$364 less than Ford Escort GL after rebate. 29 EST. HWY 21 EPA EST. MPG†



Dodge Omni 4-door Custom \$500. \$6311\*Base Sticker - 500 Rebate = \$5811 After rebate. \$480 less than Ford Escort GL after rebate. 47 EST. HWY 30 EPA EST. MPG†

If you can find a better rebate, take it.

If you can find a better car, buy it.

LAFFERTY'S MIDWAY MOTOR SALES INC.

PHONE 874-9265. LANCASTER-WATER GAP ROAD ALLEN, KY.





WEEKDAYS 9-9 SUNDAY 11-6



# Kmart®

THE SAVING PLACE



**K mart® ADVERTISED MERCHANDISE POLICY**  
Our firm intention is to have every advertised item in stock on our shelves. If an advertised item is not available for purchase due to any unforeseen reason, K mart will issue a Rain Check on request for the merchandise to be purchased at the sale price whenever available or will sell you a comparable quality item at a comparable reduction in price. Our policy is to give our customers "satisfaction always."

WED. THRU SATURDAY

# PRICEBREAKERS!



Limit 2

Sale Price **99¢**

**K mart® Savings On Crisco® Oil**

Enjoy tastier fried foods with Crisco® pure vegetable cooking oil. Low in cholesterol. Big 24 fl. oz. bottle. Save now.



Patterns May Vary  
**All First Quality—No Seconds**  
Available Only In Stores With Building Supply Dept.

**20% OFF** Our Reg. Prices On Entire Stock

**Your Choice Of Paneling**  
4x8-ft. lauan or wood fiber substrate panels with simulated wood-grain finishes. At savings. 11-oz. Liquid Panel Adhesive, 97¢.



Limit 2

Sale Price **2 \$1**  
Rolls

**Save On Absorbent 2-ply Paper Towels**  
100 sheets, 11x11" each 84-sq. ft. in white.



Limit 2

Sale Price **1.48** Ea.  
Regular Or Scent II Lysol® Disinfectant  
Disinfects and kills germs. Clean fresh smell. 12 oz.



Our Reg. 31.97 **22.22**  
**7-pc. Cookware Set With SilverStone®**  
Aluminum with SilverStone® interior. Du Pont Reg. TM.



Limit 2

Sale Price **\$2**  
**Welch's® Vitamin "C" Enriched Grape Juice**  
Nature's finest grape juice with no sugar added. 64 oz.



Sale Price **1.57** Bag  
**Choice Of Cookies In Thrifty 2-lb. Bag**  
Chocolate chip, butter, iced oatmeal varieties.



Our 1.27 - 1.57 **88¢** Ea.  
**Panti-All® Panty And Hose All-in-One**  
Nylon with cotton panel in basic shades.



Our Reg. 1.27 **88¢** Ea.  
**Toddler Girls' Cute Rumba Panties**  
Nylon with cotton panel. Colors 2-4.



Reg. 3.17 pkg. **2 for \$5**  
**Flowering Shrubs**  
Ornamental shrubs are covered with blossoms in spring, then provide green beauty until fall. Twice beautiful for landscaping.



Our Reg. 7.97 **4.97**  
**Fresh Evergreens**  
Hardy, ready-to-pot, spring evergreens in 3 gallon containers. 12 to 15".



Our Reg. 4.27 **2.97**  
**Grass Seed**  
Campus Green seed for quick cover. 5-lb.



Our Reg. 129.88 **119.97**  
**Rotary 3½-HP Mower**  
22" side discharge, 3½ HP engine. Recoil start. Wheel height adjustable.

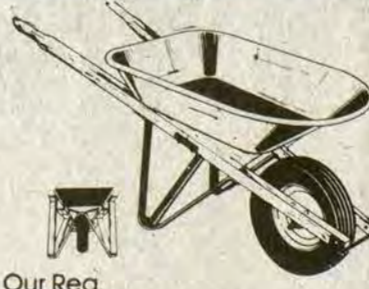

Our Reg. 59.97 **39.97**  
**Contractor's Wheelbarrow**  
heavy duty, 4 cu. ft. capacity.

Unassembled in Carton



Our Reg. 27.88 **15.88**  
**20" Spreader**  
Enameled steel, 10" wheels, has 65-lb. capacity. Shop and save now at Kmart!



Our Reg. 4.97 **3.66**  
**Treated Timbers**  
3½" x 5" x 8' landscaped timbers. Treated with chromated copper arsenate.



Our Reg. 11.47 **7.97**  
**Dwarf Fruit Trees**  
Choice 5-6' fruit trees in plantable containers.



Double Insulated **5.88** Our Reg. 8.97  
**LAWN FERTILIZER 27-3-3**  
20-Lb. Bag of K-GRO  
27-3-3 fertilizer covers 5000 sq. ft. Net wt.



ST80 **\$89** Our Reg. 129.88  
**Gas String Trimmer**  
15" with automatic string.





# SUNDAY ONLY COUPONS

PRICES ON THIS PAGE IN EFFECT SUNDAY MARCH 21 ONLY!

SUNDAY, MARCH 21 ONLY



1181

**5.77**

Reg. 7.99  
Northern Heating Pad

JEWELRY DEPT.  
ONE COUPON PER CUSTOMER

SUNDAY, MARCH 21 ONLY



**19.99**

Reg. 32.56  
Thermos  
Qt. Stainless  
Steel Bottle

HOUSEWARE DEPT.  
ONE COUPON PER CUSTOMER

SUNDAY, MARCH 21 ONLY



**2.99**

Reg. 4.49  
Aqua Gun Hose Nozzle

HARDWARE DEPT.  
ONE COUPON PER CUSTOMER

SUNDAY, MARCH 21 ONLY



Adjustable  
Oil Filter Wrench **1.00**

Used to remove disposable oil filters on many domestic or imported cars and trucks. Automotive clamp action for strong grip. New rib design handle for extra strength.

AUTOMOTIVE DEPT.  
ONE COUPON PER CUSTOMER

SUNDAY, MARCH 21 ONLY



**15.88**

Reg. 22.99  
Rawlings  
"Tom Seaver"  
Fielder's Glove

JEWELRY DEPT.  
ONE COUPON PER CUSTOMER

SUNDAY, MARCH 21 ONLY

**5.66**

Reg. 7.77  
Douglas  
Long Handle  
Round Point  
Shovel

ONE COUPON PER CUSTOMER

SUNDAY, MARCH 21 ONLY



**1.99**

Reg. 2.65  
40-Oz.  
Calgonite

HOUSEWARE DEPT.

ONE COUPON PER CUSTOMER

SUNDAY, MARCH 21 ONLY



**1.00** EACH

Oil Drain Pan

The best-selling oil drain pan in the U.S.A. Sturdy, durable 7 quart capacity with pouring spout. Round in shape. Assorted colors.

ONE COUPON PER CUSTOMER

SUNDAY, MARCH 21 ONLY



**7.99**

Reg. 12.88  
Set of 4  
Stacking Bins  
With Casters

HOUSEWARE DEPT.

ONE COUPON PER CUSTOMER



719 University Drive Prestonsburg, Ky.

USE OUR CONVENIENT LAY AWAY - A 10% DEPOSIT PLUS A \$1.00 SERVICE CHARGE OPENS YOUR LAY-AWAY ACCOUNT



NOT RESPONSIBLE FOR TYPOGRAPHICAL ERRORS  
WE RESERVE THE RIGHT TO LIMIT QUANTITIES

# HECK'S

**A 10% DEPOSIT**  
\*PLUS A \$1.00 SERVICE FEE  
**OPENS YOUR**  
**LAY-A-WAY**  
**ACCOUNT**  
\$2.00 Minimum

# ST. PATRICK'S DAY SALE

PRICES IN EFFECT THRU SUNDAY, MARCH 21. WHILE QUANTITIES LAST.



## 159.88

Reg. 199.66  
**Murray 22 Inch Self-Propelled Mower**  
This Murray 22 inch self-propelled lawn mower makes mowing a breeze. With manual height adjusters for look you want.  
HARDWARE DEPT.

## 97¢

QUART  
Reg. 1.19 Quart  
**Kendall 10W 40 "Superb 100" Motor Oil**  
This high quality high detergent oil saves gasoline and keeps engine wear and tear down. For use in all weather and all climates.  
AUTOMOTIVE DEPT.



LIMIT 6 QUARTS



## 4.99

And

## 5.99

Reg. to 9.98  
**Girls' Fashion Jeans**  
Assorted styles of good-looking and long-wearing action jeans. Sizes 4-14.

CREATE THE LOOK AND FEEL OF REAL BRICK WITH

### DESIGN BRICK

**BRICK WALL FACING**

FOUR BRICK COLORS IN TWO TEXTURES

• Easy to put up!  
• Grease and stain resistant.  
• Miracle Vanishield™ protective finish.  
• It's Fireproof  
• Carries "Class A" fire rating.

**Antique Series ONLY**

4 Sq. Ft. Carton **4.99** Reg. 6.99

• ANTIQUE BUFF

• ANTIQUE RED

**Heritage Common ONLY**

3 Sq. Ft. Carton **2.29** Reg. 3.99

• HERITAGE COMMON

• ANTIQUE EARTHTONE

Beautiful Design Brick Designs are accurate replicas of historic "Used Brick." Irregular chipped corners, broken edge effects and the weathered appearance which create this century-old charm, have been authentically reproduced in deep dimension. Use it within 12" of wood burning stove. When installed properly, carries a "Class A" fire rating. Underwriters rate it as the most fire resistant of imitation brick on the market.



## 19.99

Reg. 29.99  
**8 1/2' x 11 1/2' Room Size Rug**

This beautiful room size rug will add to the decor of any home. It is handsomely styled in assorted colors. Durable, easy to clean fiber resists soil and "pet accidents". Ideal for living room, game room or patio. At least 24 per store.



## 6.99

Reg. 12.99  
**Men's Long Sleeve Plaid Western Shirt**

## 13.97

Reg. 21.96  
**Northern 1400 Watt Blow Dryer With 5 Attachments**  
1400 watt hair dryer with 5 attachments. Professional size with easy to operate switches. 4 heat settings and 2 speeds for drying, styling and quick touch ups.  
JEWELRY DEPT.

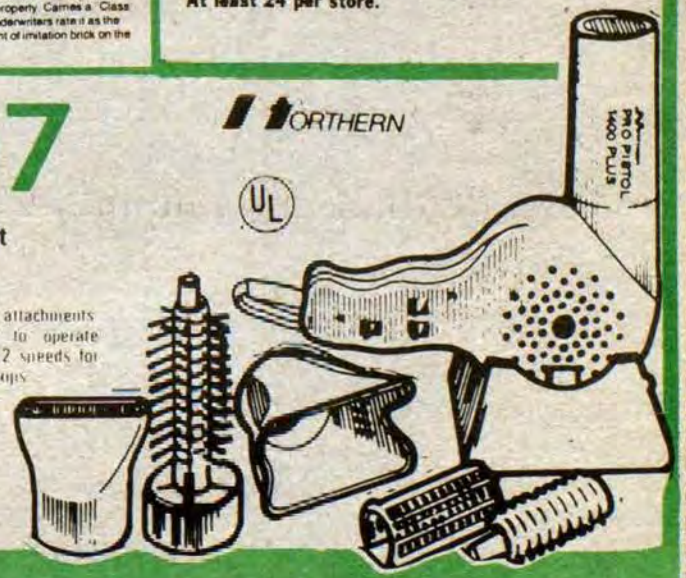

719 University Drive Prestonsburg, Ky.

USE OUR CONVENIENT LAY AWAY - A 10% DEPOSIT PLUS A \$1.00 SERVICE CHARGE OPENS YOUR LAY-AWAY ACCOUNT



# HECK'S FOOD SAVERS



Enjoy  
**Coca-Cola**  
Trade-mark

## 1.29

**Coca-Cola  
2 Litre Products**

Choose from the many products in the Coca-Cola line. Includes Coke, Tab, Sprite, Mr. Pibb and others.



## 1.19

**12 Oz. Armour Treet  
Meat Product**

Delicious Treet will brighten up any meal. Great for breakfast, lunch or dinner. The kids will love it!



## 2 CANS 89¢

**5 Oz. Armour Vienna Sausage**

A great meal time treat! Vienna sausage are good for your entire family. Ideal for boxed lunches.



## 4 \$1

**3 Oz. Armour Potted Meat  
Food Product**

Armour potted meat has versatility. Use it for sandwiches, salads or casseroles.



## 2 CANS 89¢

**Van Camp's Beanee Weenee**

Great for lunch time or any time. Van Camp Beanee Weenees are good to the last bite.



## 2 CANS 89¢

**13 Oz. Mighty Dog  
Dog Food**

Mighty Dog is the dog food from Carnation. Your dog will look forward to dinner.

## 1.99

**100 Count  
Lipton Tea Bags**

Stock up now on Lipton's tea bags. You can depend on Lipton for delicious iced or hot tea. Take a Lipton tea break today!



## 99¢

**8 Oz. Frito Lay Tostitos**

Nacho cheese flavor in a round tortilla chip. Authentic Mexican style tortilla chips with stone ground corn. No preservatives.

FOOD DEPT.



## 88¢

**8 Oz. Serv-Best  
Imported Salami**

Delicious imported salami is a great snack any time. Perfect for on sandwiches, pizzas, crackers and more. A product of Hungary.

## 79¢

**12 Oz. Pure Pork  
Luncheon Meat**

Delicious Bravo brand pork luncheon meat. The perfect lunch time treat.



## 2 Pkgs. 1.19

**Plantation  
Fudge  
Brownies**



## 69¢

**Betty Crocker  
18½ Oz.  
Cake Mixes**

## 99¢

**16½ Oz. Betty Crocker  
Assorted Frostings**

Creamy Deluxe ready to spread frostings from Betty Crocker. Assorted flavors.



## 89¢

**5 Lb.  
Martha White Flour**



## 89¢

**16 Oz. Hungry Jack  
Instant Mashed Potatoes**

Delicious Hungry Jack instant mashed potatoes are good as homemade. A great accompaniment for any meal!



## 1.09

**Reg. 1.79  
Pops-Rite  
4-Lb. Bag Pop Corn**

## 3 For 89¢

**Arm & Hammer  
16-Oz.  
Baking Soda**



## 1.79

**24 Oz. Nestle'  
Hot Cocoa Mix**

Delicious hot cocoa mix with 20% more free is a real value for the homemaker. The entire family will love the rich chocolate taste of Nestle's cocoa mix in the economy size can.



## 1.39

**18 Oz. Peter Pan  
Peanut Butter**

The great meal time or anytime treat is Peter Pan Peanut Butter! Kids will love the taste and mom will enjoy the wholesome goodness. Stock up today!

FOOD DEPT.



## 88¢

**6½ Oz. Star Kist  
Tuna in Oil or Water**

Let Star Kist tuna help you watch your weight! Low in calories and high in nutritional protein. Stock up now!



## 1.19

**32 Oz. Mello Gold Pure Corn Oil**

The ideal corn oil for all your cooking. Carefully selected from nature's own corn.

FOOD DEPT.

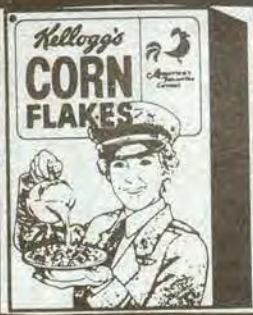

## 99¢

**18 Oz. Box  
Kellogg's Corn Flakes**

One of America's favorite breakfast cereals. The whole family will enjoy Kellogg's corn flakes. Great with fruit. Specially priced now during our food savers sale.

FOOD DEPT.



# SATURDAY COUPONS

PRICES ON THIS PAGE IN EFFECT SAT. MARCH 20 ONLY

SAT. MARCH 20 ONLY



**6.99**

Reg. 9.99  
**Blue poly  
One-Step Sealant**

AUTOMOTIVE DEPT.

ONE COUPON PER CUSTOMER

SAT. MARCH 20 ONLY

**9.99**

Reg. 14.99  
**Chilton 1982  
Auto Repair  
Manual**

AUTOMOTIVE DEPT.

ONE COUPON PER CUSTOMER

SAT. MARCH 20 ONLY



Reg. Price ..... 29.96  
Ad Price ..... 21.99  
Less Mfgs. Rebate ..... 5.00

**YOUR COST  
AFTER REBATE 16.99**

**Norelco 10 Cup Drip Coffeemaker**  
With the innovative Dual A Filter System you get the coffee you want because it wets all the grounds evenly for more coffee flavor. In addition to a special savings you get 75 free disposable coffee filters.

JEWELRY DEPT.  
ONE COUPON PER CUSTOMER

SAT. MARCH 20 ONLY



**8.66**

Reg. 13.99

**5/8" x 50'  
Reinforced  
Garden Hose**

ONE COUPON PER CUSTOMER

SAT. MARCH 20 ONLY



**11.99**

Reg. 15.96

**G.E. Can Opener**

This G.E. can opener features the "Hands Free" operation, just position the can, press lever and let go, can opener will shut off automatically when finished. It has a handy cord storage cover and a durable Laxan front housing. Magnet keeps lid from falling in food.

JEWELRY DEPT.

ONE COUPON PER CUSTOMER

SAT. MARCH 20 ONLY



**9.99**

Reg. 13.99

**Igloo Lunch Mate**

The Igloo Lunch Mate features a removable tray for sandwiches or mini bottles, a push bottom lid release that locks in place for carrying, a swing down lid that opens to either side and a sure grip molded in handle. Exterior is made of high impact plastic and the interior of stain and odor resistant ABS plastic with polyurethane foam insulation.

SPORTS DEPT.

ONE COUPON PER CUSTOMER

SAT. MARCH 20 ONLY



**1.59**

Reg. 2.29  
**22-Oz. Perk**

HOUSEWARE DEPT.

ONE COUPON PER CUSTOMER

SAT. MARCH 20 ONLY



**49.99**

Reg. 78.99

**Superboard Backboard & Goal**

SPORTS DEPT.

ONE COUPON PER CUSTOMER

SAT. MARCH 20 ONLY



**9.99**

Reg. 13.86

**Kent M.V.P. Basketball**

This all-American basketball is covered with Dupont Hypalon synthetic rubber and reinforced with 10,600 feet of nylon winding. Has "posi-grip" raised channel seams for better handling and a light weight reinforced bladder. It is official weight and size and has the AAU insignia.

SPORTS DEPT.  
ONE COUPON PER CUSTOMER



**719 University Drive Prestonsburg, Ky.**

USE OUR CONVENIENT LAY AWAY - A 10% DEPOSIT PLUS A \$1.00 SERVICE CHARGE OPENS YOUR LAY-AWAY ACCOUNT



# ST. PATRICK'S DAY SALE

## HECK'S

### 4.49

Reg. 5.99  
**Ladies' Sleepwear**

These ladies' long length gowns are available in a variety of colors and are elegantly trimmed in lace. Sizes S, M and L.

CLOTHING DEPT.

### 14.99

Reg. 19.99

Long length wrap style robes with self-tie and screen prints. Short sleeves, light weight terry makes these robes perfect for spring and summer wear. Available in white, blue and pink. Sizes S, M and L.

CLOTHING DEPT.



### 2.28

Reg. 3.98  
**Terry & Nylon Sleep and Play**

Terry and nylon sleep and plays for boys and girls. In assorted colors. Sizes S, M, and L.

CLOTHING DEPT.

### 2.00

Reg. to 2.98  
**Girls' Sport T-Shirt**

Heather colors with matching collaretto and cuffs. Assorted numbers and decals. Sizes 4-14.

CLOTHING DEPT.



### 4.99

Reg. 6.99

**Men's Baseball Shirt**

Men's baseball shirt with three-quarter length sleeve styling. Sizes small, medium, large and extra large.

### 7.99

Reg. 11.99

**Men's Donegal Golf Shirts**

Golf shirts are perfect for leisure activities. 3 button collar. Sizes S, M, L, XL. Assorted colors.



### \$2 OFF

HECK'S REGULAR PRICE  
6.98 TO 7.98

Reg. 8.98 To 9.98

**Sizes 2 To 4 Boys' Or Girls' Nylon Flannel Lined Jackets**

These warm nylon flannel lined jackets are perfect for those cool spring days. Available in assorted colors. Sizes 2 to 4.

CLOTHING DEPT.

**\$3 OFF HECK'S REGULAR PRICE**  
5.98 TO 11.98

Reg. 8.98 To 14.98

**Girl's Nylon Jackets**

Wind breaking nylon jackets with light flannel lining. Assorted styles and colors. Sizes 4 to 14.

### 7.99

Reg. 10.99

**Men's Fleece Tops**

### 3.99

Reg. 6.99

**Men's Fleece Shorts**

CLOTHING DEPT.

### 3.99

Reg. 5.99

**Men's Terry Shorts**

### 5.99

Reg. 7.99

**Men's Terry Tops**

CLOTHING DEPT.



### 2.49

Reg. 3.99

**Santa Cruz Bath Towel**

Beautifully designed print bath towels with matching hand towel and wash cloth. These bath accessories will enhance the decor of any bathroom. Stock up on these quality bath linens at special savings.

Hand Towel..... 1.79

Wash Cloth..... 99c

DOMESTIC DEPT.



### 3.99

Reg. 5.19

**Twin Flat or Fitted Sheets**

Double Flat or Fitted..... 4.99

Matching Pillow Cases..... 3.99 pr.

DOMESTIC DEPT.



### 10.99

Reg. 15.99

**5-Piece Bath Set**

Two tone shag ensemble with daisy motif in assorted colors. Set includes 18" x 30" bath mat, 18" x 24" contour mat, lid cover, tank top, and tank cover.

DOMESTIC DEPT.



### 7.99

Reg. 10.99

**48" x 36" Foam Back Polyester Drapes**

Heavy weight thermal drapes with insulated backing are a great way to help insulate your windows. Available in assorted colors. Completely machine washable. At least 18 pairs of each size per store.

48x45..... 9.99

48x63..... 10.99

DOMESTIC DEPT.

# ST PATRICK'S DAY SALE



**1.00**

**8" Professional Type Oil Can Spout**

Chrome plated heavy duty steel 8" long. Thick leakproof rubber gasket. Large thumb grip and sharp cutter.

**AUTOMOTIVE DEPT.**

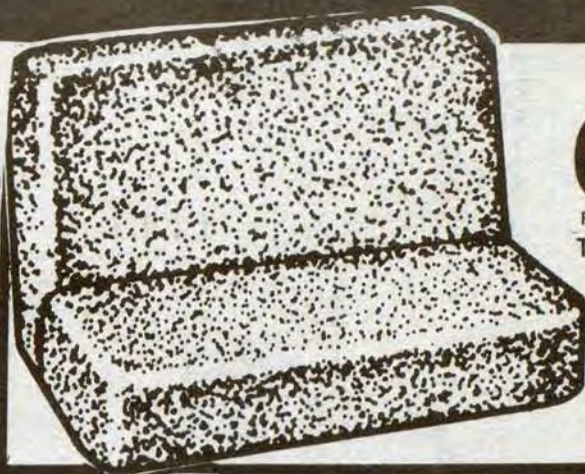

**6.99**

Reg. 9.99 Each  
**Terry Seat Covers**

**Terry Seat Covers**  
Terry Seat covers protect your car seats. For split or solid seats in assorted colors.  
**AUTOMOTIVE DEPT.**



**\$1**

**3 Piece Funnel Set**

3 Piece funnel set of durable, high impact polypropylene. 1/2 pint, 1 pint and 2 quart sizes in assorted colors.



**1.44**

Reg. 2.49

**Union Carbide Carb & Choke Cleaner**

Removes dirt and deposits from carburetor and choke linkages. Helps reduce carbon monoxide and hydrocarbon emissions.



**4.36**

Reg. 5.16 Pkg. of 4  
**AC or Champion Resistor Spark Plugs**

Pkg. of 6 Resistor Plugs . . . . . 6.54  
Pkg. of 8 Resistor Plugs . . . . . 8.72



**2.44**

Reg. 4.88

**1 Qt. Prestone Brake Fluid**  
For disc or drum brakes. Meets DOT 3 specifications. Designed for today's vehicles.



**77¢**

Reg. 99¢

**Lawn Mower Spark Plug**

Universal small engine spark plug. Specifications: 14MM, 3/8" reach, 3/8" hex, gap at .025. Replaces: Champion J17LM, CJB, J8J, AC-LM46, LS 45, Autolite-A7, A7N

**HARDWARE DEPT.**

**1.44**

Reg. 2.49

**6" x 1.50 Lawn Mower Wheel**

**1.66**

Reg. 2.79

**7" x 1.50 Lawn Mower Wheel**

General purpose and heavy duty metal and plastic hub semi-pneumatic wheels are designed for multi-use in the home, shop, factory or farm. Arnold's semi-pneumatic wheels are available with a variety of tread styles. Choose from offset or centered hubs, 1/2" to 3/4" bores.

**HARDWARE DEPT.**



**Metal Battery Post Cleaner**

Gives battery longer life. Cleans post and terminal with a single turn.

**1.00**



**99¢**

Reg. 1.89

**Blade Sharpener**

Fits any 1/4" or 3/8" electric drill. Allows the Do-It-Yourselfer to grind a new cutting edge on a rotary lawnmower blade. Will sharpen any rotary lawnmower blade and many other tools.

**HARDWARE DEPT.**



**2.66**

Reg. 4.49

**Lawn Mower Blades**

High lift blade. Most powerful suction available. Austempered high carbon steel. Precision milled edges. 3/4" diameter center hole fits Briggs & Stratton and Tecumseh drive shafts. No washers necessary. Fits most mowers.

**HARDWARE DEPT.**

**3.44**

Reg. 4.99

**Mower Power Rake**

Loosens and removes dead grass. Allows new seed to root and grow. Special high carbon steel spring tines for maximum strength. Sixteen inch blade fits almost all rotary lawnmowers, regardless of size. Six washers all ow Power Rake to fit mowers with 3/8", 1/2", 9/16", 5/8", 3/4" and 1" diameter center hole hub.



**1.22**

Reg. 1.99

**Westley's Bleche Wite Whitewall Cleaner**

Whitewall tire conditioner and cleaner. Spray on wipe off. At least 24 per store.

**AUTOMOTIVE DEPT.**

**66¢ EACH**

Reg. 1.09 Each

**Long or Flat Lawnmower Mufflers**

Choose from long or flat mufflers. Fits most 2 1/2 H.P. Briggs & Stratton, Clinton and Lauson engines. Pipe size 1" I.D. 1/2" O.D. Flat muffler replaces B & S No. 298830 and others. Long muffler replaces B & S No. 89966 and others.

**HARDWARE DEPT.**



**2.44**

Reg. 3.99

**Briggs & Stratton Tune-Up Kit**

Tune Up Kit complete with spark plug contact set, condenser, flywheel key and instructions.

**Tecumseh-Sears Tune-Up Kit . . . . . 2.99**

**HARDWARE DEPT.**



**7.99 GAL.**

Reg. 12.99 Gal.

**1 Gal. Snowwhite "100" Body Filler with Hardener**

Popular price quality Autobody Filler, for professional results.

**AUTOMOTIVE DEPT.**



**1.00**

**Tire Gauge**

Chrome plated tire gauge. Calibrated 10 to 50 pounds of pressure.

**AUTOMOTIVE DEPT.**

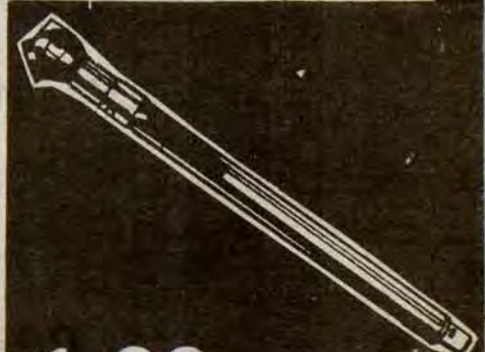

# ST. PATRICK'S DAY SALE



**24.88**

Reg. 32.99

**Zebco 33 Rod & Reel Combo**

This Zebco rod and reel combination features a 33 spin-cast reel, and a 5'6" 2 piece, medium action Zebco tubular glass rod.

SPORTS DEPT.

**ZEBCO**



**5.66**

Reg. 7.49

**12" Hurricane Lantern**



**2.19**

Reg. 3.49

**Rawlings Official Little League Baseball**

Perfect for the Little League player in your house.

SPORTS DEPT.



**12.88**

Reg. 19.99

**Henderson 3 Lb. Sleeping Bag**

The Henderson 3 lb. sleeping bag. Polyester blend with tricot lining. 94" zipper. 34" x 75" machine washable. At least 12 per store.

SPORTS DEPT.



**4.99**

Reg. 7.99

**Academy Nylon Sport Bag**

Lightweight coated nylon oxford. Full zippered main compartment. Heavy webbed carry handles and adjustable detachable shoulder strap. Separate zippered storage compartment. At least 24 per store.

SPORTS DEPT.



**19.99**

Reg. 23.88

**Coleman Double Mantle Propane Lantern**

Double mantle works from 16.4 or 14.1 bottle or bulk tank with Coleman adapter. Adjustable light output. Fuel not included. At least 8 per store.

Propane Fuel ..... 2.19

SPORTS DEPT.

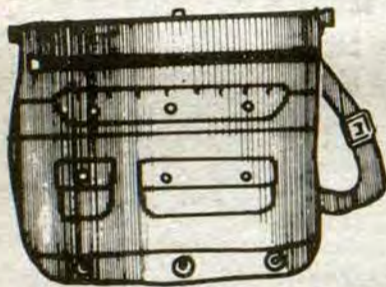

**4.99**

Reg. 7.49

**Large Fishing Creel**

Nylon exterior with rubber backing, metal stay opener, large zip bag, three pockets, three eyelets for water seepage and ventilation. Built-in scale.

SPORTS DEPT.



**1.19**

EACH

Reg. 1.99 Each

**Siberian Corn Stalker Salmon Eggs  
Cheezette Yellow Eggs or  
Giant Oil Orange Eggs**

Perfect for trout fishing!

SPORTS DEPT.



**44¢**

PKG.

OF 6

Reg. 66¢ Pkg.

**Baitholder Hooks**

These high quality bronze hooks come in assorted sizes and are snelled to keep bait secure.

SPORTS DEPT.



**4 TUBES \$1**

Reg. 38¢ Tube

**Water Gremlin Removable Split Shot Sinkers**

These split shot sinkers are easy to line and to remove. Completely reusable.

SPORTS DEPT.



**1.88**

Reg. 2.77

**Dip Net**

This dip net has a solid frame construction of seamless aluminum tubing, a new type plastic handle for a sure grip and an elastic shoulder cord for easy fishing.

SPORTS DEPT.



CHOICE

**1.33**

EACH

Reg. To 2.24 Each

**Panther Martin Lures**

Ideal for all types of fishing. Be sure to stock up on this large assortment of lures now.

SPORTS DEPT.



**PLANO**

**2.19**

Reg. 3.66

**Plano Pocket Pak**

This pocket pak hangs conveniently on a belt or fits easily in a tackle box or a jacket pocket. Made of tough Ocean Blue ABS plastic. Features 2 rugged clear Acrylite lids, so contents can be easily seen and accessible for either side.

SPORTS DEPT.

# ST PATRICK'S DAY SALE

A 10% DEPOSIT  
\*PLUS A \$1.00 SERVICE FEE  
OPENS YOUR LAY-A-WAY ACCOUNT  
\*\$2.00 Minimum

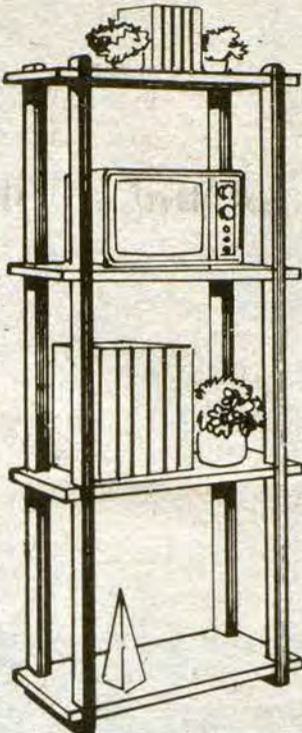

CHOICE *Krebs Stengel*  
**32.99**

Reg. 48.99 Each  
Baker's Rack or  
4-Shelf Bookcase/  
Etagere.



**69<sup>c</sup>**

Reg. 85c Bar

7 Oz. Irish Spring  
Shower Size Soap

The Irish Spring 7 oz. shower size is bigger and longer lasting and leaves you feeling clean and fresh. Great for every member of the family.  
HOUSEWARE DEPT.



**3.44**

Reg. 5.77  
Pint Size Flip N' Pour  
Thermos Bottle

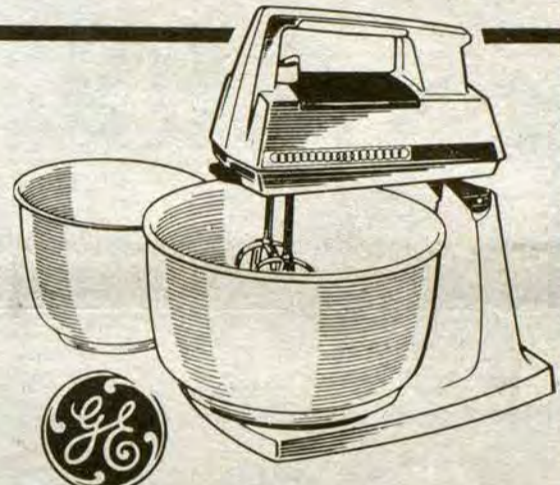

**24.87**

Reg. 29.96  
General Electric  
Lighted Makeup Mirror



**4.88**

Reg. 8.31  
Quart Size Flip N' Pour  
Thermos Bottle



**31.97**

Reg. 39.96  
General Electric  
12-Speed Stand Mixer

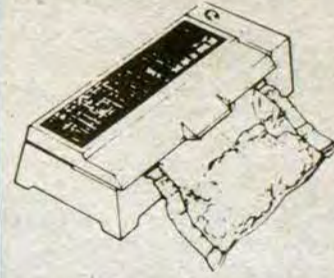

**11.99**

Dazey Seal-A-Meal  
Reg. 14.96

JEWELRY DEPT.



**4.99**

Reg. 7.99

**Northern  
Warm Mist Vaporizer**  
Delivers warm, soothing steam. Compact design, economically priced.



**First  
Alert**  
PITWAY

Reg. Price	19.97
Ad Price	15.97
Less Mfg. Rebate	5.00
Your Cost	
After Rebate	<b>10.97</b>

First Alert Battery Operated Smoke Alarm.