

Speaking of and for Floyd County



The Floyd County Times

USPS-202-700
Volume LV
No. 10

25¢

PRESTONSBURG, KENTUCKY 41653

Read Each Week by More Than 11,000 Families

WEDNESDAY, MARCH 10, 1982

Martin Near Decision On Its Water Supply

2 Options Eyed, Council Favors Using Own Plant

Unless Beaver-Elkhorn engineers can come up with a convincing alternative by March 15, Martin city council will instruct its own consulting engineers to proceed with the renovation of the city water treatment plant there.

In electing to refurbish the Martin plant rather than to buy treated water from the neighboring Beaver-Elkhorn system, the council followed a recommendation of the city's water and sewer commission, over the objections of Mayor Larry B. Hall.

Addressing the council and an audience of about 80 Martin residents Thursday night, Water Commission Chairman Raymond Griffith said the city had waited 14 months—\$1.4 million in federal and state funds was committed to the project in January, 1981—without seeing any progress. Unless Beaver-Elkhorn could promptly support its claim that Martin would be better off buying water from that system, the commission "saw no reason to delay further" the renovation of the city water plant, Griffith said.

Martin should continue to negotiate a connection with either the Beaver-Elkhorn or the Prestonsburg system as a backup to the city system, the commissioners recommended.

In a move described by Mayor Hall as "one of the worst wastes of taxpayers' money," the council

(See Story No. 3, Page 4)

Over \$1 Million Asked by Youth In School Blast

For injuries allegedly sustained in an explosion last March at Prestonsburg High School Jeffrey Walter (Jeff) Cochran and his parents, Walter J. and Joyce Cochran, filed suit in circuit court here Monday for damages in excess of a million dollars.

The civil action names as defendants Bill Crider, Jr. and Robert Burchett and their parents, Bill Crider, Sr. and Stanley and Madeline Burchett.

The incident at issue is the detonation of explosives in a restroom of the school last March 18, Jeff Cochran, yet a minor, sued through his father. Bill Crider, Jr. and Robert Burchett were also minors at the time of the explosion but have now attained their majority. The suit claims that young Cochran suffered, as a result of the blast, "great and permanent hearing damage" to the extent of "no less than \$500,000."

According to the plaintiffs, the parents of Crider or of Burchett had in their possession prior to the explosion certain explosives which were carelessly kept and were left easily accessible to their sons.

The suit, filed by Richard E. Fitzpatrick, of the Lexington law firm of McBrayer, McGinnis and Leslie, asks:

For medical and hospital expenses already incurred by young Cochran's parents, for future medical and hospital expenses they will incur, \$10,000; for loss of services of their son, \$10,000; for their son, \$10,000; for loss of earning power, \$250,000; for pain and suffering, \$250,000; for punitive damages to the plaintiffs, \$500,000.

(A damage suit reflects only one side of the case.)

As TV Rate Boost Asked...

Picture Quality and Ability Of Some To Pay in Question

The quality of the image on the screen and the plight of consumers on fixed incomes were the predominant concerns at a Monday night hearing, when officials of Cablentertainment, Inc. put their case for a rate increase to their Prestonsburg customers.

In return for a hike from \$7.50, the current rate, to \$10 (with a 10 percent discount for senior citizens), the company proposed to drop a Bristol, Tenn. channel from service here and to add three new channels—WGN (Chicago), Cable News Network, and ESPN, a sports network.

While the choice of channels received some discussion, a number of those present said they thought screen-image quality should be improved before the company raised its rates, and many voiced concern that the poor

This Town...That World

THE REAL REASON

This column wasn't last week, and, although there wasn't any general lamentation, a few wanted to know how-come. Here's why:

Both flesh and spirit were willing, but the mind was weak.

HELP FOR SOME

The so-called "planetary lineup" that causes earthlings to fret about dire portents, the nations not yet at war rattling sabres, interest rates paralyzingly high and budgets almost synonymous with deficits—all that, but there's temporary surcease from worry. A sizeable portion of the population is concerned, for the moment, about the outcome of the basketball tournaments, and that may be a blessing.

HARDY FISHERMAN

Shannon Greer, who doesn't let a bit of cold weather pin him to the fireside, returned home recently from Kentucky Lake with a catch of 90 slab-size crappie. At the same time I was reading in a magazine how to catch bass. But it wasn't always so. Time was when I fared forth in all weathers, stopped from my mission by neither wind nor rain nor phases of the moon nor signs of the zodiac nor any other circumstance. And I always caught something—usually, a cold.

SILENT SPRING?

I still wonder why the peepers failed to peep at our place, those warm days a week or so ago when they were in full cry elsewhere. Were the birds not still around and at their trilling best, we would suspect we might have let some herbicide convert the premises to the deathly silence portrayed by the late Rachel Carson in her "Silent Spring." I'll give them a few days more, and if they fail to report I may call for a Congressional inquiry.

PUZZLING WEATHER RADAR

I sympathize with those who report the weather for television and are so

(See Story No. 1, Page 4)



Right Beaver Landmark Burns

A Right Beaver Creek landmark, the former home of Mrs. Beatrice Collins, of Prestonsburg, and the late Dr. M.M. Collins, was virtually destroyed by fire early Monday night.

Arson is suspected, said Scott Collins, of Prestonsburg, co-owner of the property with his brothers, Brady M. and Astor C. Collins. Arson Investigator Barry McKenzie was at the scene while firemen were yet fighting the blaze.

Fire departments of Martin, Left Beaver and Wayland fought the blaze and succeeded in preventing its spread to nearby houses. The roof of the

14-room, two-story residence was destroyed, and fire, water and smoke damage to the remainder of the building was so severe it is said to be a total loss. The house was tenanted by a man named Chalfant.

There was no estimate of the loss, none of which is covered by insurance. It was the sixth building lost to fire by the Collins family within the last two years, and none was insured.

The residence was built about 45 years ago when construction of KY 80 halved the original home on the site at the northern outskirts of Lackey.

Local Option Vote Decision Stalled

Court House Happenings

MARRIAGE LICENSES

Rodney Frasure, 18, and Abigail Hamilton, 18, both of Grethel; Carl Jeffrey Russell, 20, and Priscilla Sue Sterling, 32, both of Louisa.

SUITS FILED

In the matter of: Robert D. Carpenter; Naomi Gillespie vs. Charles E. Kendrick; Woodrow Jarvis et al vs. James E. Burchett; Dudley Sports Co. vs. Kendrick Sports Center; Jack Blondell vs. Commonwealth of Kentucky; A. C. Howard vs. National Mines Corp. et al; Willis Owsley vs. White Deer Coal Corp. et al; Citicorp Acceptance vs. Clifford Campbell; Patricia B. Hayden vs. Clifford Hayden; United Federal Savings and Loan vs. Danny C. Stephenson; Melissa Howell Coleman vs. Walker T. Coleman; Judith C. Nelson vs. Ted Nelson, Jr.; Flora Grace Bartrum vs. Bartley Price Bartrum; First Guaranty Bank vs. National American Insurance et al; Jimmy D. York vs. Kathy A. York; Birtha A. Henderson vs. Earnest Hall, Jr.

Linda S. Akers vs. Eddie L. Nichols; Joyce E. Goff vs. Charles F. Goff; Harrison Gibson, Jr. vs. Yvonne Schart; Scarlett Shepherd vs. Van E. Shepherd; Deawanna Justice vs. Doff Drone Justice; Violet McQuire vs. Charles "Pete" McQuire; Terri Leslie vs. Ollie Jay Leslie; Walter J. Cochran et al vs. Bill Crider et al; James C. Babb vs. Beverly Babb; Doris Hall vs. Vernon Hall; First Guaranty Bank vs. James F. O'Dell; Sandra Robinson vs. Daniel Luther Robinson; David K. Newsome vs. Martha Boyd Johnson.

Topmost Widows Seek a Hearing On Mine Blast

Even as coal mines go, the Adkins No. 18 mine at Topmost where eight men lost their lives in an explosion in December was a dangerous workplace, and management there disregarded safety in a push for greater production. So said relatives of some of the dead men in a succession of angry statements before a Congressional subcommittee in Washington last week.

Moreover, some charged that a state enquiry conducted soon after the disaster was inadequate and urged members of the subcommittee to press for a federal probe into the cause of the blast.

Beulah Gibson, whose husband, James, was one of those who died, said he told her he "could not see for the dust" in the mine.

"James told me the men were being pushed by the company for more production," Mrs. Gibson said.

Annis Ashley, widow of Dillard Ashley, said her husband spoke constantly of dangerous conditions in the mine, including the fact that "the men couldn't get enough rock dust"—used in mines to settle the coal dust and prevent explosions.

(See Story No. 4, Page 4)

Conley Says No Legal Question To Be Decided

A complaint filed in circuit court last week, asking the court to declare that a local-option election may not be held in any territory smaller than the whole county, raises no point of law and so requires no adjudication by the court, Judge Hollie Conley said this week.

The complaint was filed by Judge-Executive Jerry Lafferty, Jr., who also asked that County Clerk C. "Ollie" Robinson be directed by the court to void a petition, filed in February, for a local-option election in the third magisterial district. On the basis of that petition, Lafferty last month set April 20 as the date for a wet-dry election there.

In referring the matter to circuit court, Lafferty was reportedly influenced by the argument that, since his is an executive rather than a judicial office, he may not have authority to rescind his own order setting the liquor election.

Nor did he appear willing this week to accept without argument Judge Conley's opinion that responsibility for the election still rested with the judge-executive. Lafferty said Tuesday he intends to meet with the circuit judge in an effort to "work things out."

Even as the two court officials sparred, proponents of the local-option election, apparently acting on the assumption that the third-district election is already doomed, were gathering signatures this week for a petition seeking a countywide election.

Since Floyd county voted dry in 1969, most agree that state law requires that any subsequent local-option election be held countywide.

Newsome Bond Yet at \$500,000

After hearing testimony at a preliminary hearing last Wednesday for Ray Newsome, Melvin man accused of raping a 10-year-old girl, District Judge Harold J. Stumbo refused to lower the \$500,000 bond asked earlier for the prisoner's release.

On motion of the Public Defender, representing the defendant, a gag rule was imposed forbidding discussion of the case and closing the hearing to the news media.

The \$500,000 property bond (or \$50,000 cash) is believed to be the largest asked of a Floyd court defendant.

The 25-year-old Newsome was jailed here March 3 by State Detective Danny Stumbo and State Trooper Terry Hall. The rape occurred at a Melvin dwelling which the girl's mother and Newsome were apparently sharing, officers said.

The victim was taken to the McDowell Regional Hospital and later to Our Lady of the Way Hospital, Martin. Her condition was reported early this week as serious, but she is expected to recover.

The heavy bond resulted, it was said, from what was described as "revolting" aspects of the case.

Mother Gets Pen Terms For Assaults on Child

A Floyd Circuit Court jury Monday convicted a Prestonsburg woman of two counts of assaulting her infant daughter two years ago, and recommended that she serve five years in prison on each count.

Olive Ann Meade sobbed as the jury verdict was read in court, and was comforted by attorneys. Members of her family, including her husband, sat impassively toward the rear of the courtroom after the verdict was announced.

The decision, which came after the jury of nine men and three women had deliberated almost two hours, ended a four-day trial and a drama extending back to February 17, 1980, when Billy Joe, one of triplets born 4½ months earlier to Ben and Olive Meade, died, and another of the triplets, Bobbie Jean, was admitted to a Louisville hospital with multiple fractures.

The third triplet was dead at birth. The Meades, then 29 and 27, had

recently moved into a ramshackle house across the Big Sandy from the Ball Alley Curve on old US 23, south of here. The couple's four older children were placed in custody of the Department for Human Resources and yet remain in foster care.

Both parents were charged with two counts of assaulting Bobbie Jean, on the basis of medical evidence that the child was injured on two different occasions, probably February 11 and 17, but the charges against Ben Meade were later dismissed.

The infant died in the hospital nearly a year later of hydrocephalus, a severe congenital brain disorder. While gross neglect and pneumonia were listed by the coroner as causes of the other in-

fant's death, an autopsy revealed no fractures and no charges were made in connection with the boy's death.

In presenting the Commonwealth's case Monday, prosecutor Beth Myerscough relied heavily on testimony of Dr. John Algren, director of the pediatric intensive care unit at Norton Children's Hospital in Louisville, who said Bobbie Jean Meade had sustained eight fractures to the skull, ribs and legs. The fact that the child had multiple injuries, sustained on different occasions and without other explanation, suggested she had been physically abused, Algren said.

Myerscough suggested the defendant was irked by the demands of her

(See Story No. 2, Page 4)



THE SNOW WASN'T HEAVY, but it coated every twig and branch and area residents awoke Sunday morning to scenes of winter beauty rarely seen in these parts.

County Rejoins P'burg in Action On Cliff Project

In exchange for a written assurance by Prestonsburg officials that the city would reimburse the county for the costs of condemnation, the Floyd fiscal court voted in a special meeting Friday to join Prestonsburg again in a suit to secure right of way for a proposed access road at Cliff.

In the absence of Magistrate Kenneth Roberts, a motion to re-enter the suit, which seeks to condemn part of the Sam George property, passed virtually without comment.

(Prestonsburg City Council backed by resolution Monday night Mayor Harold Cooley's earlier pledge to indemnify the county for costs of the judgment.)

In other business, the fiscal court appointed Billy Herald, of Prestonsburg, to the board of Floyd County Solid Waste, Inc. Herald replaces Yvonne S. Jones. Named to the board the previous week, Mrs. Jones had since resigned, it was said.

The contract for health insurance for county employees was awarded by the court to the Hatton Insurance Service.

Restraint Asked On Rate Boosts

FRANKFORT, Ky.—Members of the Public Service Commission have issued a statement to Kentucky utility companies calling for "a showing of restraint in seeking rate increases."

PSC members said in light of high unemployment in Kentucky, with many people struggling to pay record heating bills, "this is no time for conducting utility businesses as usual."

Utilities "simply must find ways to cut costs; defer requests for higher rates; and slow the rate increases in utility bills. In undertaking its difficult work the commission is required by statute to balance the needs of companies and consumers. We believe that the utility companies also have a duty to strike a similar balance between their own needs and the financial plight of their customers."

The statement was delivered to the Kentucky Telephone Association in Lexington March 2 by PSC Chairman Marlin M. Volz. Other commission members are Katherine Randall, vice chairman, and Dennis P. Carrigan.

Knott Grand Jury Probe Fails To Locate Child Missing Since Feb. 12

The Knott county grand jury last week joined the search for six-year-old Kelly Holland, who has been missing from his home at Larkslane, on Jones Fork of that county, since Feb. 12, and still there was no trace of his whereabouts as of last Monday morning.

State troopers, Knott county officers, rescue squad members neighbors of the child and his mother, Judy Moore, have searched the nearby streams and the countryside. Neighborhood wells have been plumbed, and neighboring Breathitt county, where the family formerly lived, has been touched by the search. Now, state police indicate they will investigate the possibility that the boy was abducted.

About 10 persons, including the boy's mother, were questioned during the grand jury probe.

Goble-White Engagement Announced



Mr. and Mrs. Bert Goble, of Huntington, Tenn., announce the engagement and forthcoming marriage of their daughter, Kimberly Gay, to Dale Keith White, son of Mr. and Mrs. Tom White, also of Huntington. Mrs. Sally Goble of Prestonsburg, is the grandmother of the bride-elect.

Miss Goble is a 1978 graduate of Huntington High School, where she graduated as a salutatorian and was the recipient of the DAR Good Citizenship award. She is now a senior at the University of Tennessee at Martin, Tenn., in the field of mathematics and computer science and is employed with University of Tennessee faculty as a math teaching assistant.

Mr. White, a 1973 graduate of Huntington High, was a member of the football team for 4 years, captain during his senior year and was named all-Volunteer Conference. He attended Technical school as a welder. He received the Jaycees' "Outstanding Young Farmer of the year" designation in 1980.

The wedding is to take place at 7:30 p.m. March 18, at Long Rock Methodist Church in Huntington, Tennessee.

SUPERSAVER MKT.

HI-HAT, KY • 377-6593

HOURS: 8 A.M.-8 P.M.
SEVEN DAYS A WEEK



MAXWELL HOUSE
COFFEE

3-Lb. Can \$6.49

PALMOLIVE DISH LIQUID 22-Oz. 99¢

GENERIC JUMBO TOWELS 2/\$1

GENERIC TOILET TISSUE 4-Roll Pkg. 79¢

GENERIC FACIAL TISSUE 2 Boxes \$1

ARMOUR 3-OZ. POTTED MEAT 4/\$1

MAXWELL HOUSE 10-OZ. INSTANT COFFEE \$3.99

WESSON OIL 48-OZ. \$1.99

ARGO 303 CANS PEAS 3/\$1

ARGO 303 CANS CORN 2/79¢

WHITWATER ROSE FLOUR 25-Lbs. \$4.99

KRAFT 64-OZ. ORANGE JUICE \$1.49

KRAFT 32-OZ. MIRACLE WHIP \$1.39

BALLARD'S 8-OZ. BISCUITS 6/\$1.29

DUNCAN HINES WHITE, YELLOW, DEVIL'S FOOD CAKE MIX 17 1/2-Oz. 79¢

ARMOUR'S SPICED LUNCHEON MEAT 6-Lb. Can \$5.99

PARKWAY 4-STK. MARGARINE 2/\$1

8-PAK 16-OZ. PEPSI Plus Deposit \$1.59

SUNSHINE DOG FOOD 50-Lb. Bag \$6.99

VALVOLINE 10W40 MOTOR OIL Qt. 89¢

HEFTY 10-CT. TRASH BAGS 99¢

POTATOES 50-Lbs. \$4.99

HEAD LETTUCE 49¢

KERN'S BUTTER TOP BREAD 20-Oz. Loaf 69¢

GRADE A LARGE EGGS Doz. 73¢

PORK RIBS Lb. 59¢

COTTONELLE 6-ROLL PKG. BATH TISSUE \$1.79

PEAK BRAND PINTO BEANS 25-Lb. Bag \$6.99

T-BONE STEAK
\$2.79 Lb.

NOTICE OF INTENTION TO MINE

In accordance with the provisions of KRS 350.055, notice is hereby given that: Big "D" Excavating, Inc., P.O. Box 34, Betsy Layne, Ky., 41605, intends to file an application for the surface disturbance mining of approximately 7.39 acres, located south of Colliery in Floyd county. The proposed operation is approximately 2.6 miles southwest of State Route 80's junction with US 23 and located north of Eel's Branch, latitude 37° 35' 32", longitude 82° 44' 12". The surface area to be mined is owned by: S.S. Mayo heirs. A brief description of the kind of mining activity proposed is: contour and auger mining. The application will be filed at the Bureau of Surface Mining Reclamation and Enforcement, Prestonsburg Regional Office, Prestonsburg, Kentucky, 41653.

Persons wishing to file written objection and/or request a formal administrative hearing in regard to the above described mine should notify the Department for Natural Resources and Environmental Protection within 30 days of the date of this notice. A copy of the newspaper clipping, must be attached to the written objection. The objection or request must reference No. 036-0114. Such objection or request must be forwarded to the Director of the Division of Permits, Bureau of Surface Mining Reclamation and Enforcement, Capital Plaza Tower, Frankfort, Kentucky 40601.

2. Notice is hereby given provided pursuant to 30 CFD 715.13 (d) (10) and KRS 350 that the proposed post mining land use does not constitute a change from the pre-mining land use. Public comment regarding a proposed change in land use may be submitted to the address listed above.

Cancer Fund Drive Is Now Under Way

The 1982 fund drive of the Floyd County Chapter, American Cancer Society, is now under way with a goal of \$14,000. Mrs. Lida Howard, crusade chairperson said, "With public support and contributions, the American Cancer Society can continue its program of research and education on ways to detect this dread disease."

Mrs. Howard and chapter president, E.L. Bierman said it would be well for everyone to be aware that cancer will strike two out of every three families; cancer is the leading cause of deaths in women, ages 30 to 54; cancer is the second leading cause of death among the U.S. population, and that cancer is often a lingering disease requiring extensive and costly treatment.

Those who wish to join the crusade against cancer may mail their contribution to American Cancer Society, Box 309, University Drive, Prestonsburg, Ky. 41653, or call 886-2338 or 886-8291. Contributions may also be made to your local chapter of the American Cancer Society.

State Looking For Cans Of Contaminated Salmon

Kentucky consumers may be exposed to contaminated salmon that has been recalled by manufacturers, the state Department for Human Resources said.

All canned salmon produced in 1980 and 1981 by NEFCo-Fidalgo Seafoods in Ketchikan, Alaska, is included in the urgent recall.

Human Resources health officials and federal Food and Drug Administration staffers are checking to see if any of the recalled products are now on store shelves.

Bridge Series Set

What is a no-trump hand? What should one do if they have six diamonds and their partner has bid spades? "Bridge Basics," a seven-part weekly series of lessons for beginning bridge players, answers these and other questions. Hosted by Lexington bridge expert Mary Andrews McVey, "Bridge Basics" premieres on KET Sunday, March 7 at 6:30 p.m., during KET Tele-Fund '82.

Ol' Don Jacobs is the first place you should look for a good used car.

FORD PRODUCTS

80 LINCOLN Mark VI. Every available option, including sunroof, 20,000 miles. \$15,980

80 THUNDERBIRD Automatic, air-conditioning, AM-FM 8-track, power steering, power brakes, landau roof, like new. \$6,680

80 MUSTANG Hatchback, automatic, power steering, power brakes, AM-FM radio, low mileage. NOW \$5,580

80 PINTO Automatic, power steering, decor group, rear window defogger, low mileage. NOW \$4,680

79 PINTO 2-Door, 4-speed, good gas mileage. \$3,680

79 COUGAR XR-7. Air-conditioning, cruise-control, tilt wheel, sport wheels. Excellent condition. \$5,280

79 LINCOLN Mark V. AM-FM stereo, power antenna, leather trim like new. One owner. NOW \$9,780

78 GRANADA 4-Door. Power steering, power brakes, air-conditioning, automatic stereo. \$4,480

78 FAIRMONT Futura 2-door. Low mileage automatic, power steering, power brakes, vinyl roof. NOW \$3,780

78 PINTO Automatic, rear window defroster, sport stripe, low mileage. NOW \$2,880

77 MAVERICK 2-Door. Automatic, 6-cylinder. Good transportation. NOW \$1,980

77 LTD Landau. 4-door. Air-conditioning, AM-FM stereo. NOW \$2,480

75 MUSTANG Automatic, AM-FM 8-track. NOW \$1,880

75 GRAND MARQUIS 4-Door. Air, power steering, power brakes, automatic. NOW \$2,280

75 PINTO Runabout. Air, 4-speed. Good, economical transportation. NOW \$1,580

CHRYSLER PRODUCTS

79 DODGE MAGNUM. Power steering, power brakes, air-conditioning, automatic, split seat, AM-FM stereo. NOW \$4,480

77 PLYMOUTH VOLARE One owner. NOW \$2,780

GENERAL MOTORS PRODUCTS

77 CHEVETTE Automatic, transmission, power steering, power brakes, low mileage. Nice car. \$3,280

75 MONTE CARLO Automatic, power steering, power brakes, conditioning. Low mileage. \$2,980

74 PONTIAC Ventura. Automatic, power steering, power brakes, console, bucket seats. \$1,680

73 BUICK Century, AM-FM stereo, automatic. NOW \$1,380

IMPORTS

80 HONDA Prelude Sport Coupe, 5-speed, AM-FM cassette, electric sunroof, new tires. \$6,780

74 DATSUN B-210. Four-speed transmission, 4-cylinder engine, excellent gas mileage. \$1,480

71 VOLKSWAGEN. NOW \$1,480

DEPENDABLE USED TRUCKS & 4X4's

79 F-350 Four-speed, 8-cylinder, flat bed, low mileage. Excellent running condition. \$5,380

79 F-150 Automatic, power steering, power brakes, new tires, camper top. \$4,880

79 F-150 Automatic, air-conditioning, power steering, power brakes, low mileage, radio. \$4,780

78 BRONCO Air-conditioning, power steering, power brakes, automatic, tilt steering wheel, AM-FM stereo with factory CB. \$4,880

76 F-100 6-cylinder, 3-speed, Explorer package, new tires, AM-FM 8-track, radio, low mileage. \$3,880

79 F-150 4X4. Automatic, air-conditioning, power steering, power brakes, quad shocks. \$5,580

77 F-250 4-speed transmission, AM-FM 8-track, power steering, power brakes, like new tires, white spoke wheels, sunscreen windows. Nice truck. \$3,380

77 F-150 4X4. Power steering, 4-speed transmission. NOW \$5,480

77 COURIER 5-speed, new paint, air, roll bar, low mileage, front brush. NOW \$4,480

76 F-250 Super Cab. Air-conditioned, automatic, power steering, power brakes. NOW \$2,680

75 F-100. NOW \$1,180

74 F-250. NOW \$1,280

76 BLAZER 2-wheel drive. Priced to sell. Good work truck. \$2,480

78 CHEVROLET Silverado. Automatic, air-conditioning, power steering, power brakes, tilt steering wheel, intermittent wipers, AM-FM 8-track, factory sport wheels, split rear windows. Double-sharp truck. \$5,480

78 TOYOTA 1/2-Ton Flatbed. 4-speed, 4-cylinder. Priced below book value. \$4,180

MANY OTHER LOW-PRICED VEHICLES TO CHOOSE FROM.

HOURS: MONDAY THRU SATURDAY, 8 A.M.-6 P.M.

OL' DON JACOBS

FORD • LINCOLN • MERCURY • HONDA

LANCER-WATER GAP ROAD • PRESTONSBURG • 874-2133



We're glad you asked!



John C. Hall
Founder
Hall Funeral Home

WHAT IS INVOLVED IN FUNERAL COST?

There are generally four funeral expenses which can be incurred: 1) professional services of a funeral director and his funeral home, including facilities, staff-time, equipment and casket; 2) the cemetery plot and opening of the grave; 3) monument or grave marker; and 4) miscellaneous expense such as flowers, obituaries and extra limousines.

Some of these expenditures are optional. Most of them have a fairly wide range of costs, depending on the family's wishes. You will not find any undue influence exerted for exorbitant funeral costs by funeral directors in this service area. We—and most funeral directors we know—prefer that the funeral expenses be appropriate for each family served. We spend much time with each family to make sure that all arrangements and decisions will best serve their own interests.

We'd be glad to discuss this in complete detail, showing you the ranges in pricing available to you.

HALL FUNERAL HOME

Near Junction of Ky. 80 and Ky. 122, Martin
Phones 285-9261 OR 285-9262

Cynthia Clawson In Concert



MONDAY, MARCH 22—7:00 P.M.

CALL 886-8681 FOR YOUR FREE ADMISSION RESERVATION TICKET. TICKETS ARE LIMITED AND YOU MUST HAVE ONE FOR ADMISSION. A 75TH BIRTHDAY CELEBRATION EVENT.

THE FIRST BAPTIST CHURCH
IRENE COLE MEMORIAL

South Central Bell President Confident Of Company's Future

In testimony before the House subcommittee on telecommunications in Washington, Wallace R. Bunn, president of South Central Bell Telephone Company, said that he has "full confidence" his company can operate effectively in a divested environment.

Bunn was one of five local telephone operating company presidents appearing before the telecommunications subcommittee on the future of the local telephone company under the terms of the 1982 modification of the 1956 consent decree.

South Central Bell is one of 22 local exchange companies which will be divested by AT&T as a result of the agreement. The company operates exchanges providing telephone service to 6 million customers in the states of Alabama, Kentucky, Louisiana, Mississippi and Tennessee. At present, the company has \$10.5 billion in assets, 58,000 employees and last year had revenues of \$4 billion.

Commenting on the agreement, Bunn said divestiture is "not a thing I would do from choice. I think as a system we work better than the various parts will after divestiture," he said. "But I recognize that Congress, the courts, the FCC and others have made it pretty clear that the present system will change a great deal. Under those circumstances I believe the consent decree establishes a reasonable arrangement and I think it will work."

Bunn noted that because of effective planning, South Central Bell will be divested in good posture, both financially and organizationally, and that it will operate effectively in a divested environment.

"While our earnings are not at the level we believe they should be," he said, "we have made some progress in improving them. Our service is good by all traditional measurements and as perceived by our customers. In other words, South Central Bell is a strong, healthy telephone company."

"We will have a strong position in a very dynamic market," he said. "The decree gives us a right to charge competitive inter-exchange communications companies for the use of our facilities, subject to commission approval. I anticipate that these access charges will be fixed by regulatory authorities giving significant consideration to the subsidy that long distance provides for local rates. This should assure us of a substantial revenue stream in addition to the charges for local exchange service."

The South Central Bell president said that other revenues will be available through the company's opportunity to participate in newly emerging communications technology.

CARD OF THANKS

The family of Tony Isaacs would express thanks to all who helped in any way at the passing of their loved one. Thanks to all who sent food, flowers, prayers and words of comfort during this time of sorrow; to all friends and neighbors, to the Regular Baptist ministers for their kind and comforting words; to the men who helped with preparing the grave and to the Hall Funeral Home for its courteous and efficient service.

THE ISAACS FAMILY

To Whom It May Concern

I, Julia Mayhugh, of Columbus, Ohio, would like to state that I have never threatened anyone with a gun or bodily harm in any way; also that my husband, Richard Mayhugh, has never said any indecent words to anyone whatsoever.

JULIA MAYHUGH 1tpd.

IS YOUR INSURANCE AGENT LOCKED INTO ONE COMPANY?

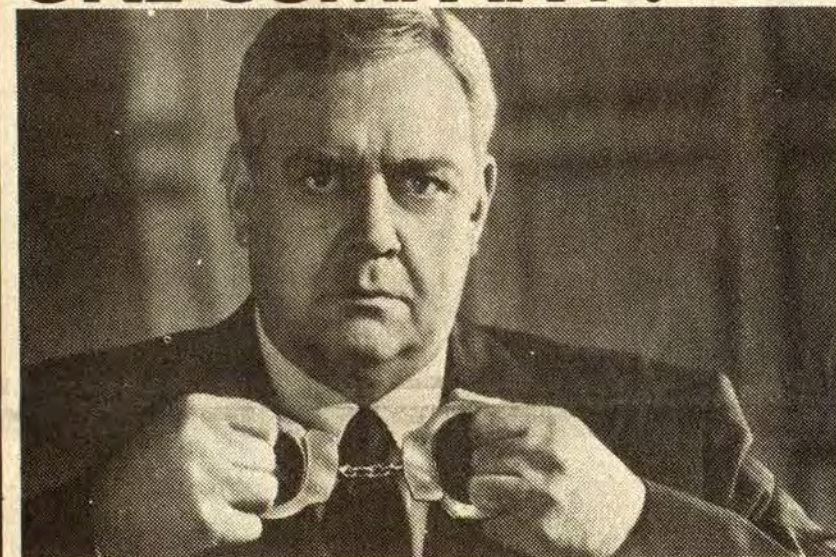

There are 2 ways to buy insurance. You can buy your insurance from a one-company agent. But he's locked into only those policies that his company sells. So his hands are tied.

Or you can buy your insurance from an Independent Insurance Agent... the more-than-one-company agent. You see, your Big "I" Independent Agent doesn't work for one company. He represents several. So he's free to give you an independent opinion and advise you on the best coverage at the best price. And that goes for homeowners, automobile, business, life and health insurance.

Before you reach a verdict about insurance, see your Big "I" Independent Insurance Agent... the more-than-one-company agent. Do it today.



THE MORE-THAN-ONE-COMPANY INSURANCE AGENT.

HALL-CLARK INSURANCE AGENCY (INC.)

PHONE 886-2318 14 SO. LAKE DRIVE PRESTONSBURG

Pic 'n Pay Shoes Sale. Women's new spring canvas casual.

\$8
Reg. \$10.97



Women's comfortable canvas espadrille has double bow on vamp. Low jute wedge. Assorted colors.

Matching canvas shoulder bags. Reg. \$6.97...\$5

U.S. 23 North
Near Sears Prestonsburg

Sale prices good thru Sunday. MasterCard or Visa. Open evenings and Sunday 1-6pm.

PAY DAY SCRAMBLE?

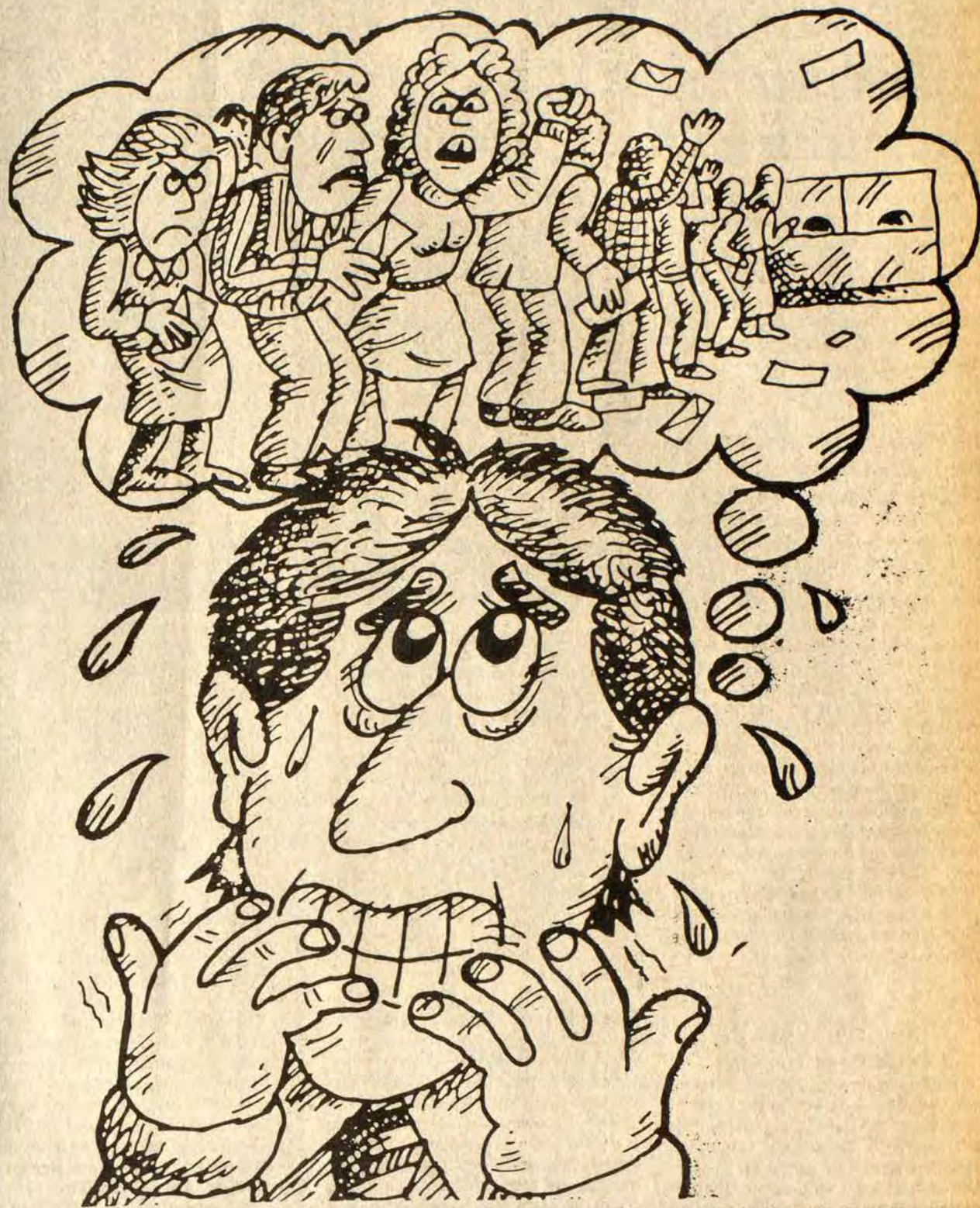

TRY Tellerific™

You know the feeling. It's payday. You'd like to dash to the bank and cash your paycheck during lunch, BUT so will lots of other people. That means long lines and you don't have much time. It's the same way after work. It seems like everybody else in town got paid the same day and most of them got to the bank before you did.

Well The Bank Josephine has the solution to the PAYDAY SCRAMBLE. It's Tellerific, the terrific 24-hour teller. With your Tellerific card you can deposit your paycheck and get cash back, any time day or night. It's quick, it's easy and you won't be bothered for identification because Tellerific always knows who you are.

So relax enjoy your lunch, take a leisurely drive home and pass up the PAYDAY SCRAMBLE with Tellerific, the terrific 24-hour teller from The Bank Josephine.

THE BANK BJ JOSEPHINE

"Serving You Since 1891"

Prestonsburg • Garrett • Harold • Allen • Wheelwright

Member F.D.I.C.

The Floyd County Times

Published Every Wednesday by

Prestonsburg Publishing Company

NORMAN ALLEN Editor

Subscription Rates Per Year:
- In Floyd County, \$8.00
- Elsewhere in Kentucky, \$10.00
- Outside Kentucky, \$12.50

Entered as second class matter June 18, 1927, at the postoffice at Prestonsburg, Kentucky, under the act of March 3, 1879.

A Complete US 23 Means The 'Missing Link' Eliminated

We do not agree with those who see Governor Brown's promise to complete certain highway projects as a mere "carrot on a stick" to gain support of his proposed budget. We are naive enough to believe that he will undertake to do just what he says—if the money is available.

But we are concerned about his promise to complete US 23. There is an ambiguity about that word, "complete," that we wish wasn't there.

This highway can be extended on to the Kentucky-Virginia line, all the uncompleted gaps closed, the roadbed surfaced, the paint job done, every item attended to on present construction—and yet US 23 will not be completed.

Not until the so-called "missing link," that miserable stretch of two-lane highway between Prestonsburg and Paintsville, is widened to four lanes to conform with the width of the highway at all other points, all the way from South Shore, Ky. to the state line at Jenkins, will US 23 be complete.

And that's a fact that Governor Brown, state legislators, everybody, including the public, know well. The question that remains then, is this:

Does the governor's promise to complete US 23 mean what it says?

In District Court

Sentenced in district court, following guilty pleas or verdicts this week, were:

Sara L. Wells, Paintsville, shoplifting, \$100 fine, 30 days in jail, probated, defendant to stay out of Heck's for one year; Jack Stephens, Sr., Wheelwright, drinking beer on highway, \$10; Auddie Hall, Minnie, drinking on highway, \$10; David D. Prater, Garrett, drinking in schoolyard at Garrett grade school, \$10; Hank Williams, Grethel, drunk, \$10; Jim Smith, Paintsville, drunk, \$10; Dorothy Ann Adkins, Galveston, drunk, \$10; Teddy Gene Adkins, Grethel, drunk, \$10; Gary Hall, Martin, drunk, \$10, five days, probated if defendant pays fine and costs; Roger Hall, Wheelwright, disorderly conduct, \$1; Merlin Conn, Printer, drunk, \$10; Billy Joe Crace, Allen, drunk, \$10; Charles Harris, Prestonsburg, drunk, \$10; Benjamin D. Ferguson, Allen, drunk, \$10.

Charles B. Castle, possession of marijuana, \$50, probation for one year; Allen M. Lewis, Allen, drunk, \$10; John B. Snavely, Allen, drunk, \$10; Danny Bentley, Allen, drunk, \$10; Lawrence Ousley, Caney, drunk, \$10; Jerry Moore, Lackey, bad check, \$100, 30 days, restitution to Shoe Store; Squire Gipson, Salyersville, overweight truck, \$65, all but \$5 suspended, overweight, \$65, suspended, overweight, \$65, all but \$15 suspended; Chester Johnson, Topmost, overweight, three counts, fined \$65, with all but \$10 suspended, on each count; Johnny Crisp, Martin, drunk driving (DUI), \$100, referred to driver ed. school; Stephen Baldrige, Langley, overweight, \$100, all but \$90 suspended; Richard E. Layne, Martin, speeding, \$65; Eddie H. King, Winchester, DUI, \$100, driver ed.

Bobby L. Carr, Prestonsburg, license not in possession, \$17; Roy Hall, Harold, shifting contents, \$15; James Keith Harris, Martin, overweight, \$65, all but \$25 suspended; Ronnie J. West, Pikeville, overweight, \$65, all but \$20 suspended; Harold Hall, Topmost, overweight, \$65, suspended; Wendell R. Lemaster, Maggard, no fuel license, \$20; Thomas Henry Edwards, Hazard, overweight, \$10; Lawrence Gayheart, Hindman, overweight, \$15; Garry N. Howell, Abbott, DUI, amended to public intoxication, \$50, 30 days, probated on condition defendant not return on DUI charge; Sidney Pratt, Hindman, speeding, \$38; Robert Burchett, Prestonsburg, disregarding stop sign, \$20.

Mrs. Sturgill Seeks Purchase of Bank

Mrs. Eloise Williams Sturgill, wife of William B. Sturgill, of Lexington, has offered \$987,000 for the Bank of Loretto in Marion county, where her husband last year bought the Marion National Bank.

Apparently joining the Sturgills in negotiating for the second bank is Bob Martin, president of Marion National. The Sturgills and Martin are former residents of this county.

Because Sturgill owns controlling interest in one bank, he is prohibited by state law from owning stock in another, but the restriction does not apply to his wife.

Directors of the Bank of Loretto have advised stockholders to accept Mrs. Sturgill's offer of book value of the stock, plus 25 percent.

If the purchase is effected, the bank will be merged with Marion National, it was said.

Our Yesterdays

(Items taken from The Floyd County Times, 10, 20, 30 and 40 years ago)

Ten Years Ago

(March 9, 1972)

Every coal-slag dam in Eastern Kentucky has been inspected by personnel of the U.S. Bureau of Mines since the Logan county, W. Va. disaster and not one has been found to be unsafe. The designation of the consolidated high school at Eastern as the Allen Central high school is in honor of Dr. J.H. Allen, of Langley, who has served a total of 32 years as a member of the Floyd County Board of Education...Betsy Layne high school's Bobcats, the winningest team in these parts, and Maytown's Wildcats will represent the 58th district in the 15th regional tournament which begins tonight at the Prestonsburg high school gym...Craig Nelson Hall, 18-year-old Prestonsburg Community College student from Wheelwright, was killed in an auto accident near Martin last Wednesday. He was a son of Belvie and Ella Jane Fain Hall...Doris Ann Wells, 21, daughter of Homer Wells, Jr., and Ethel Bowling Wells, of Bonanza, and Damita Jo George, 17, daughter of James Earl George, of the Auxier Road, and Mrs. Pauline Lafferty, in Indiana, were killed late Saturday night in a head-on collision with a car driven by Lawrence Edward Little, 35, of Dayton, O., who was also killed...Others who died: Mrs. Myra Gayheart, 86, of McDowell, at the McDowell hospital last Wednesday; Mrs. Linda L. King, 30, of Sault Sainte Marie, Mich., Saturday, in a hospital there; Mrs. Alice Osborne, 88, of East Point, last Wednesday at a nursing home here; Ernest J. (Whitey) Ratliff, 66, of Greenup, formerly of this county, Monday in a Russell hospital; Watt Freeman, 86, of East Point, last Tuesday in a Paintsville hospital; John Bascom Clark, 82, well-known Prestonsburg attorney, Saturday at the Methodist Hospital in Pikeville.

Twenty Years Ago

(March 8, 1962)

One of Eastern Kentucky's prime assets—Jenny Wiley State Park, near here—is currently undergoing a face-lifting which includes a new 36-room hilltop lodge now about one-third complete...The new Garrett postoffice building will be dedicated Saturday at 2 p.m., it was announced this week by Bessie Draughn, postmaster...The Rev. Ira McMillen, Jr., has asked the congregation of the Irene Cole Memorial Baptist Church to accept his resignation as pastor, effective April 12...Gov. Bert Combs signed House Bill 234, Tuesday, establishing a system of state-supported community colleges with a two-year curriculum...State Highway Commissioner Henry Ward notified County Attorney Barkley J. Sturgill a few days ago that he had approved the expenditure of \$45,000 for repair of the bridge across the river here, connecting Prestonsburg with Town Branch and the Bull Creek section...The administrator of the Small Business Administration has announced that nine Kentucky counties have been declared disaster areas due to last week's floods. These counties are Floyd, Whitley, Knox, Johnson, Magoffin, Martin, Rowan, Bath and Morgan...The Wheelwright high school Trojans won their third consecutive 58th district tournament, Saturday night...Born: a daughter, Janice Marie, on February 28 to Mr. and Mrs. Gene Honeycutt, of Elkhorn City; a daughter, Elissa Lynn, on March 1 to Mr. and Mrs. Johnny Ellis, of Prestonsburg; a daughter, Julie Victoria, on March 5 to Mr. and Mrs. Donald W. Osborne, of Prestonsburg...There died: Cecil Jacobs, 29, of Estill, Monday evening in a mining accident at the Maytown Mining Company at Eastern; Mrs. Ara M. Oney, 82, of Handshoe, Sunday at the home of a son, Reece Oney, at Garrett; A. L. Fugate, 65, of Wayland, Feb. 26 in Niagara Falls, N.Y.; Lee Johnson, 73, of Melvin, Thursday at the home of a sister, Mrs. Dolly Johnson, at Melvin; Mrs. Eliza P. Miller, 64, of West Prestonsburg, Monday at the home of her daughter, Mrs. Woodrow Bayes, in Prestonsburg; Dan Hunter, 83, Friday at his home in Garrett; Troy Reed, 59, of Hueysville, last Thursday at a Martin hospital; Mrs. Betty Johnson, 23, of Shelbyana, formerly of Betsy Layne, Feb. 26 in a Pikeville hospital; Mrs. Armita G. Messer, 74, of Garrett, Feb. 26 at the home of her son, Truman Messer, at Martin; Mrs. Lula Banks, 78, of Water Gap, last Thursday at a Prestonsburg hospital.

Thirty Years Ago

(March 6, 1952)

The General Assembly last week approved a bill co-sponsored by Representatives Henry C. Hale, of this county, and Ray Holbrook, of Magoffin county, to require gas companies to sell natural gas to landowners over whose land their pipelines cross...Eighteen hours after the death in an Ashland hospital yesterday (Wednesday), of the small daughter of Glenn Harold Hall, he and five family members were found unconscious in the home of his father, John Hall, at Wayland. They were overcome by fumes from a gas floor furnace...Dr. Marvin Ransdell, director of the Floyd County Health Department, has ordered four meat processors to halt the use of sodium sulphite as a preservative...Joseph D. Harkins, Jr., has been elected a member of the State Bar Commissioners from the Seventh district...There died: Lee Yates, 73, March 3 at his home at Bonanza; Ruth Hicks Goble, 30, Feb. 29 at her home at Langley; Samuel Ratliff, 47, formerly of the Langley area, Feb. 29 at Sidney, Ohio; Gary Porter Brown, infant, March 2 at Dwayne.

Forty Years Ago

(March 5, 1942)

Power and telephone lines were out and traffic virtually at a standstill Tuesday as a result of snow ranging from five inches here to 22 inches in the Elkhorn City section of the valley...Contract was awarded Tuesday by the Floyd County Board of Education for the construction of a nine-room grade school building at Betsy Layne. The low bid, offered by Reynolds & Gunnels, was \$49,538...The Big Sandy-Elkhorn Mining Institute elected J.T. Parker, superintendent of Inland Steel's mines at Wheelwright, its president at the annual meeting at Pikeville last Friday night...The Kiwanis Club honored coach Joe Taylor Hyden and his Prestonsburg High School basketball team last Friday night...There died: Frank Ellis, 62, at his home here Friday; Sam Jarrell, 78, Feb. 26 at his home at Emma; Joel Martin, 63, of Drift, Tuesday of a heart seizure at a Martin hospital; Mrs. Susan V. Laukon, 85, of Catlettsburg, Sunday; Mrs. George Owsley, of Garrett, Thursday at a Martin hospital; Nannie Tackett Damron, 87, Saturday at the Langley home of her son, Abel Tackett.

--- 1 ---

(Continued from Page One)

often wrong. But all they can do is to tell it as the Weather Service has told it to them. Yet I cannot forgive that much-touted "weather radar" used by WSAZ-TV. Great splotches appear on the screen, and there may be some of the green in them that suggests rain or snow, and yet it is explained that this is mere ground clutter. If the visual part of the program means nothing and must be orally explained, why bother "D.J." and the rest of us with it?

PREDICTION

March came in like the proverbial lamb. A mild, sunshiny day that had some folks thinking of gardening, others of fishing. Then came the next. Cold, windy. Then more of same, winter having its last fling. There have been a few fair days, but then came perhaps the heaviest snow of this season Saturday night. With such a hodgepodge of weather, some are having trouble fitting up the old adage about "coming in like a lamb and going out like a lion."

It's a bit confusing, I admit, but it's all "crystal clear" to me. March will go out as it always has—as April comes in.

DOT Schedules Road, Span Jobs

The Kentucky Department of Transportation will accept bids March 26 for four projects in Floyd, Letcher and Pike counties.

In Floyd county, a contract to patch 3.7 miles of KY 1498, the Jacks Creek road, from Frozen Creek road to KY 122, will be let. Also in this county, bids will be taken for a project to clean and paint three bridges:

The bridge over Right Fork of Beaver Creek on KY 80, Allen-Lackey-Hindman road, 6.1 miles from U.S. 23 at Allen; the bridge over main Beaver Creek on KY 80, six miles from U.S. 23 at Allen; the bridge over Right Fork of Beaver Creek on KY 80, 14.7 miles from U.S. 23 at Allen.

In addition, a project will be let to clean and paint four bridges in Letcher and Pike counties.

Bids will be accepted for repairs to the decks of two bridges in Floyd county—the bridge over main Beaver Creek on Old KY 80, six-tenths of a mile from U.S. 23 at Allen, and—the bridge over Right Fork of Beaver Creek on KY 80, 6.1 miles from U.S. 23 at Allen.

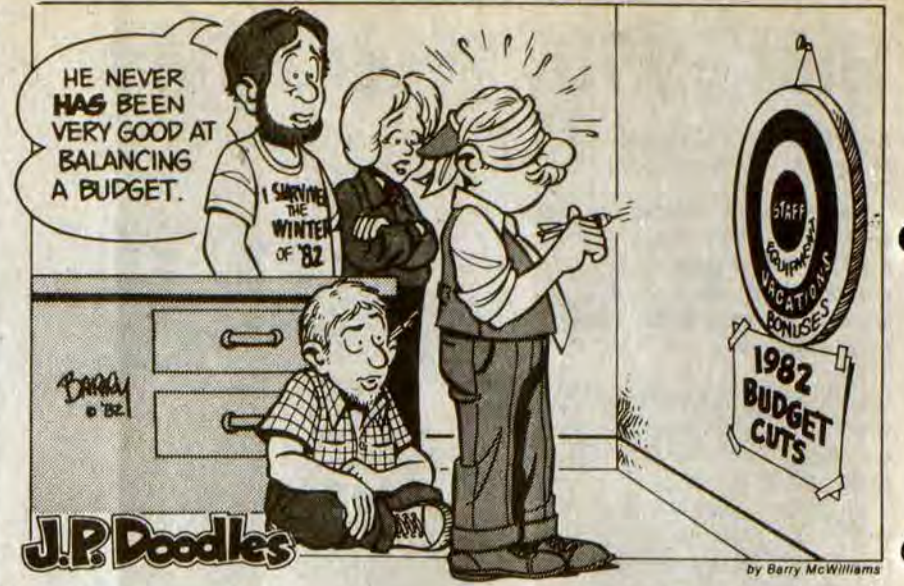

--- 3 ---

(Continued from Page One)

unanimously accepted the water commission recommendation. The decision implicitly repudiates a water-purchase contract which the mayor concluded with Beaver-Elkhorn officials several weeks ago.

Supporters of the water-purchase agreement argued that Martin could not produce its own water as cheaply as it could be bought from Beaver-Elkhorn. If Martin would put \$350,000 toward upgrading the Beaver-Elkhorn treatment plant at Allen and pay another \$20,000 to connect the two systems, the city could purchase water for a low 65 cents per thousand gallons, according to a Beaver-Elkhorn offer.

Beaver-Elkhorn already has a water main running between Allen and the communities it serves on Left and Right Beaver Creeks, it was pointed out. Moreover, the location of the Martin plant makes it vulnerable to flooding, it was argued.

Others contended, however, that neither Beaver-Elkhorn nor its consultant, Kennoy Engineering, has produced data to support the claim that it could provide Martin with a cheap source of water or to show what the city's \$350,000 contribution would be used for.

Still unanswered, said Gene Graves—a representative of the Farmers' Home Administration, the federal agency providing most of the money for the project—is the question of "whether Kennoy can or will furnish the information necessary" to make a decision about Martin's water source.

Kennoy was apparently not represented at the meeting and Beaver-Elkhorn representatives declined comment on the controversy.

Those in favor of restoring Martin's system argued that Beaver-Elkhorn has problems supplying water to its existing customers and that a decision to purchase water from that system would leave Martin without any backup supply in the event of a Beaver-Elkhorn failure. Moreover, design improvements would make the Martin system less vulnerable to flooding in the future, they said.

David Derrick, an engineer with Haworth and Associates, the city's consultant, said his firm had recommended that the city's water lines be completely replaced, that a second water storage tank be installed, and that the city's water treatment plant be renovated and possibly expanded.

The pipes will be replaced, regardless of the final decision as to water source, and valves will be installed to enable sections of the system to be isolated in the event of a break, Derrick explained. The installation of a second 200,000-gallon tank will give the city a four-day water supply in case of flood or mechanical failure of the treatment plant, he said.

--- 4 ---

(Continued from Page One)

Tommy Centers, a bolting machine operator in the mine, told his wife Jewelene that "the company did not want him to take the time to set the safety jacks on the bolter because then they couldn't run as much coal," she said.

Bob Smith, a spokesman for Adkins Coal, characterized the testimony as hearsay, and said the company is very concerned with safety. Some miners are anxious for the company to reopen the mine and apparently do not feel that it is an unsafe operation, he said.

The three widows, and relatives of a fourth victim, David Slone, testified before the Education and Labor subcommittee on health and safety, which is holding hearings on the recent series of Appalachian mine disasters. Written statements were also presented from Ora Slone, widow of Bobby Slone, and from Verna Perry, whose two sons, Clarence and Roy, were among the blast victims.

Mrs. Gibson asked members of the subcommittee to recommend that the federal Mine Safety and Health Administration (MSHA) conduct formal hearings on the Adkins disaster. A hearing by the Kentucky Department of Mines and Minerals soon after the explosion was "totally inadequate," she said.

After last week's hearing, the relatives and their attorneys met with MSHA director Ford B. Ford and presented their request for a public hearing in Hindman. Ford is said to be considering the proposal.

Tony Oppgard, an attorney in the Hazard office of the Appalachian Research and Defense Fund, said this week that Congressman Carl D. Perkins and UMWA President Sam Church have also expressed their support for a public hearing.

LETTERS To the Editor

The views expressed here are those of the writers, and not necessarily those of this newspaper. No unsigned contributions will be published.

The Drunken Driver Poll

You and any of your readers can be killed by a drunken driver who is a repeated violator, and under present Kentucky law this driver can be released to drive again the next day while intoxicated.

Kentucky law does not permit the arrest for "drunk driving" unless the officer witnesses the accident. So all the driver has to do is get out from behind the wheel, be arrested for "public intoxication, to wit, auto", be fined \$100., and be freed to drive while intoxicated immediately.

Pending legislation would cover this inequity and strengthen penalties for repeated violators. But many of our legislators make their living as defense attorneys and do not want their jobs made more difficult. They will say that "such laws give too much power to police."

That is an excuse, not a reason: in shoplifting, for example, the policeman does not have to witness the theft, but can accept the evidence given by store employees.

Most of our legislators have a conflict of interest in passing this legislation.

Unless people express their views now, their elected representatives need only not act to keep things the way they are, and many will continue to be maimed and killed by drunk drivers who have repeatedly gotten "off the hook," who are free to drive again immediately.

More people are killed by drunk drivers than by murderers, according to the U.S. Controller General: 23,000 yearly. The nine states that have strengthened procedures and penalties for dealing with drunk drivers have seen a substantial drop in automobile fatalities.

You may leave a message with your senator or representative at a toll-free number: 1-800-372-7181.

If you want the carnage to continue, with risk to your own life and that of others, do nothing!

PASCHAL B. BAUTE
6200 Winchester Rd.
Lexington, Ky.

Seeks Information

While working on my family tree, I find several of my families to have lived in the areas of Floyd, Lawrence and Boyd counties. I would appreciate any help in finding information on these families.

The first is Felix Flannery. His mother's name was Mammie—it is not known if Flannery was her maiden name or married name. I am looking for any information about Felix's parents. He later moved to Ceredo, W.Va. He was born in 1860 in Floyd county.

The next family is that of Elvira Crisp. She supposedly had a brother, Felix Crisp (a barber) and a brother, Adam Crisp, from Allen (the town of Cracker, Ky. was also mentioned). She was born around 1873 and she married Felix Flannery. I need any information on her parents and family.

And, lastly, the family of James S. Allen. He married Nancy W. Smith who was born in Kentucky around 1837 or 1838. They had at least four children—Charlotte, Helen, Louisa and Katherine. Charlotte and Louisa were born in Catlettsburg, Ky. I need any information on the parents of James and Nancy. They came to Ceredo, W.Va., sometime between 1866 and 1870.

Thank you for any help you could give me.

CAROL J. STEWART
27 Glenwood Dr.
Chesapeake, O. 45619

Chemical Cleanup Begins In Hardin County

FRANKFORT, KY.—Removal of materials from an illegal chemical dump in Hardin County began this week with money from the federal Environmental Protection Agency's "superfund."

Employees of the Kentucky Natural Resources and Environmental Protection Department will work with EPA personnel to clean up the chemical disposal site. The dump, located at the Old Hardin County Brickyard, was first reported to the department in 1977. It was investigated and found to contain about 3,000 drums containing liquids, sludges and solids.

Emergency funds to clean up the site were first sought by the department in December 1981.

Battle with Bottle Affects Entire Family

By MARY ANN GROSSMANN
(In The Lexington Herald)

Because of his alcoholism Mother is on Valium to relieve stomach pains and nervous headaches. One kid smokes marijuana, another is taking a tranquilizer after being diagnosed as hyperactive.

This is Sharon Wegscheider's description of an alcoholic family, a chemically maintained family that is trying to numb feelings of pain, worthlessness and confusion.

Alcoholism has made this family sick, says Wegscheider, author of a new book, *Another Chance: Hope and Health for the Alcoholic Family*, (Science and Behavior Books Inc., \$12.95).

The book's message is that the family can be made well if it is given help.

Wegscheider said in an interview that her book is the first "that legitimizes the acceptance of the family illness concept (in alcoholism)."

Minnesota, she said, "is one of the few states that recognizes the importance of families being part of the illness and part of the treatment," she said.

Wegscheider, whose father was an alcoholic, is a certified alcoholism specialist, a family therapist and a former staff member at the Johnson Institute in Minneapolis. She is president of ONSITE, a Minneapolis-based organization that provides workshops and consultation for hospitals, treatment programs, industry, the military and other groups concerned with the impact of alcoholism on families.

"Since 1976 I have been directly or indirectly involved with 4,000 dependents (her word for alcoholics) and about 600 families," Wegscheider said. "I spent many early days of my career seeing the effect of alcoholism on wives and kids. Whenever there is any chemical dependency in a family, four or five people are pretty severely affected."

She defines "alcoholic family" as "any family that has a person in it who is addicted to mood-altering substances, whether it's marijuana, alcohol, street drugs or pills."

When a person is addicted to drugs such as alcohol, she explained, there is a repression of his or her feelings, a stifling of those emotional attachments through which family members develop intimacy and confidence.

"The people around the alcoholic are emotionally rejected," Wegscheider said. "How the family responds to this rejection is the family illness. Pretty soon the entire family represses their great pain and (they all) repress their emotions."

So family members stop talking to one another. They watch the alcoholic sink deeper into the disease, but they cannot comfort one another because there is no family communication. Each member suffers alone and shows different characteristics.

"In 10 years of working with alcoholic families, I have watched the same five basic roles being played out in virtually every family," Wegscheider says in her book.

"I have labeled them the Enabler, the Hero, the Scapegoat, the Lost Child and the Mascot. In a small family there may be more than one role for each person; in a large family there may be more than one person for single role.

But in all families all roles are played by someone, and everyone plays a role."

The drinker's spouse is the Enabler. For example, she is the one who holds the family together by becoming Supermom. As her husband's drinking worsens, she may have to cope with incredibly painful problems—lying for him to his boss after a binge (until he is fired), trying to keep the alcoholism a secret from relatives, making decisions about finances, being both mother and father to the children.

She is angry, fearful, guilty and she hurts emotionally and physically. When she goes to her doctor with stress-related symptoms, the physician may never associate her problems with alcoholism in the home. Instead, he prescribes a tranquilizer.

The kids, meanwhile, are assuming roles based on when they were born into the family.

The oldest becomes the Hero. Trying to overcome inadequacy and guilt, the child becomes a compulsive overachiever, hoping to bring praise to the family. Heroes, Wegscheider said, often grow up to become Enablers themselves, (as she did), or they become caretakers—nurses, doctors, counselors or clergy.

Middle children may become either Scapegoats or Lost Children.

The Scapegoats use bad behavior to get attention and hide their hurt. They find a peer group of other hurting children and may turn to marijuana or other short-term chemical relief.

The Lost Children are the opposite. They hide their loneliness and confusion by escaping to their rooms. They are shy, solitary and may have weight problems.

The youngest is the Mascot. This child is afraid. Not only does the rest of the family not talk about this unseen thing, but sometimes the child is lied to by family members who say, "there's nothing wrong." So the child turns to clowning to get attention and to bring some laughter into the household. When the clowning gets out of hand; the child may be diagnosed as hyperactive and may be put on a tranquilizer. Ultimately, the Mascot can end up emotionally ill.

It has taken until the past few years for professionals to identify the alcoholic family and find ways to help the members.

"Up until about 10 or 12 years ago there was no family treatments," Wegscheider said. "That started right here in Minneapolis. And in the early days treatment for the family was limited to teaching them how to deal with the alcoholic. Most programs have focused on spouses, (and) giving family members primary care in even more recent—about six or seven years."

"Primary care" means that each family member works separately with the counselor, talking out their feelings about their family and trying to recover feelings of self worth. To do this they work on developing their potential in five areas—emotional, mental, social, spiritual and volitional (making choices).

The ideal situation is for the family to be in primary care while the alcoholic is in treatment. But how does the family get the alcoholic into treatment?

Wegscheider explains in the book about "intervention," a process in which family members, after careful preparation and counseling, confront the alcoholic with the realities of his or her illness. (She stressed in the interview, though, that intervention should never be done without the help of a trained professional.)

When the recovering alcoholic is released from treatment, he or she is reunited with the family and they all enter the after-care period, during which they use their newly restored communication skills to make plans for the future.

"In the treatment setting dependents have a program and the family, which has its own problems, work on themselves," Wegscheider said. "Then we put the family unit back together."

Among professionals who work with alcoholics, she said, "the fastest-growing model for family treatment is the comprehensive approach of Alcoholics Anonymous, group therapy and family therapy."

Wegscheider is especially happy that her book has been distributed to all the state insurance commissioners. She is working with a task force of the National Association of Insurance Commissioners to study ways to have health insurance pay for family treatment.

"Right now insurance will usually pay for the dependent's treatment but not family members."

PK 'n' Pay Shoes
Sale. Our new suede and nylon Cuga®.
Women's, men's and big boys' Cuga® in assorted colors. Reg. \$16.97 and \$17.97



U.S. 23 North
Near Sears Prestonsburg

Sale price good thru Sunday. MasterCard or Visa. Open evenings and Sunday 1-6 pm.

SAVINGS MEASURE UP HERE!



CHICKEN LIVERS ^{Lb.} **49^c**

TORO CORNED BEEF ^{12-Oz.} **\$1 59**

ARMOUR MELLOSWEEP HAM ^{Lb.} **\$1 69**

LUCK'S PINTO BEANS ^{303 Cans} **2/89^c**

WAGNER'S ORANGE DRINK ^{QT.} **59^c**

CASTLEBERRY HOT DOG SAUCE ^{10 1/2-Oz. Cans} **2/79^c**

CREAMETTES 2-LB. BOX MACARONI **\$1 19**

10-LB. BAG IDAHO POTATOES **\$1 89**

ARMOUR 1-LB. BOWLS MARGARINE **2/\$1 09**

ZESTA 1-LB. BOX CRACKERS **69^c**

WHITE CLOUD TOILET TISSUE ^{4-Roll Pkg.} **99^c**

FISCHER'S 25-LB. LARD **\$10 98**

8-PAK 16-OZ. COKE ^{Plus Deposit} **\$1 49**

MAXWELL HOUSE 3-LB. CAN COFFEE **\$6 49**

WHITWATER ROSE SELF-RISING FLOUR ^{25-Lbs.} **\$4 98**

WHOLE FRYERS **49^c** ^{Lb.}

AFRAID YOUR HEARING IS GETTING WORSE?

It Will Pay You To Attend This Free HOW-TO-HEAR-BETTER Hearing Consultation

to be held at
ARCHER MEMORIAL CLINIC—ROOM 201
PRESTONSBURG, KY.

WEDNESDAY, MARCH 17, 1982—9 a.m. to 3 p.m.

If you have trouble understanding all that is said to you, then please stop in. We will be happy to answer your questions, give you a hearing test and tell you frankly if it is possible for you to hear and understand words better. If you can't come in, we'll come to you. Many hearing problems can be helped. Just call us at 886-2502.

- * FREE CONSULTATION
- * FREE ELECTRONIC HEARING TEST
- * FREE CHECK-UP ON MOST MAKES OF HEARING AIDS
- * FREE COMPUTER ANALYSIS OF YOUR HEARING AID TO HELP ASSURE PEAK PERFORMANCE
- * ONE-HALF PRICE SPECIALS ON BATTERIES

A LICENSED, PROFESSIONAL SERVICE



Belltone Hearing Aid Center
601 5th Avenue, Huntington, West Virginia
Telephone 525-7221

WAYSIDE MARKET

Wiley Elliott, Owner Garrett

Open Seven Days A Week

8 a.m.-7 p.m., Weekdays; 10 a.m.-6 p.m., Sundays

TRIANGLE MARKET

Olin Elliott, Owner Martin

Open Seven Days A Week

Mon. thru Sat., 7 a.m.-8 p.m.; Sunday, 9 a.m.-8 p.m.

FIRST ASSEMBLY OF GOD

Lorie Vannucci, Pastor
Phone 285-3051
Martin, Ky.

Sunday School.....10 a.m.
Children's Church.....11 a.m.
Morning Worship.....11 a.m.
Youth Worship.....6 p.m.
Evangelistic Service.....7 p.m.
Wednesday, 7 p.m.....Family Night

Revival with Evangelist Hardy Brundage of Houston, Texas, March 14-17. Evangelist Brundage was associated with Jimmy Swaggert for many years.

For Transportation call 285-3051 or 285-9114.

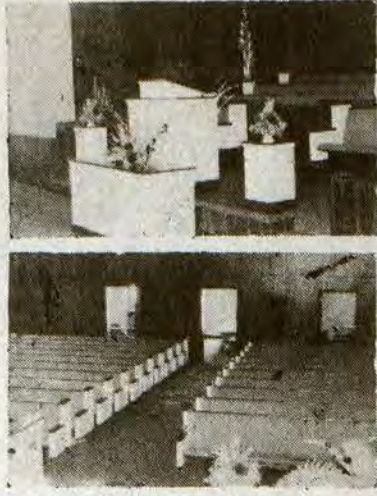

Winning Color Portrait



Art MacDonald, media specialist in the library media center department at Pikeville College, won the 1982 Grand Award in Photography for the "Best of Show" during the Winter Weekend for Artists and Photographers, Kentucky's most popular art and photography competition-exhibit, Feb. 26-28 at Jenny Wiley State Park. In addition, he received first prize in the color portrait category for photo reproduced above. The 17th annual competition was sponsored by the Kentucky Heritage Artists, in cooperation with the state park.

RALPH'S TIRE SERVICE

U.S. 23 No., Prestonsburg • 886-8806

- Computer Wheel Balancing
- New Radial Tires
Good Supply-All
Season Radials
- Recaps—Mud and Snow
- DISC BRAKE JOB \$29.95
(MOST CARS)



*It's never too soon
to plan
for retirement*

Will your Social Security benefits provide an adequate retirement income?

One way to plan now for a financially secure retirement is through an Individual Retirement Account (IRA). The new Economic Recovery Tax Act provides you with the unique opportunity of making tax-sheltered contributions toward retirement through an IRA . . . even if you are covered by a company pension plan.

At Commonwealth, we can show you how to start a regular IRA and save up to \$2,000 a year.

For further information, give me a call today.

And ask how it can be self-completing in the event you should become disabled.

ROY RAMEY

248 Richmond Plaza Prestonsburg, Ky. 41653
886-6861 or 886-8543



**COMMONWEALTH LIFE
INSURANCE COMPANY**

2-17-4L

PUBLIC NOTICE

SECOND READING

The Floyd County Fiscal Court, at its regular meeting to be held at 11 a.m., March 25, 1982, at the Floyd County Courthouse Annex conference room, Prestonsburg, Kentucky, will call for a second reading of the following ordinance and consider same for passage:

CREATION OF OFFICE OF BUILDING AND CONSTRUCTION DEPARTMENT

The Commonwealth of Kentucky Department of Housing, Building and Construction, has submitted a proposed County ordinance required under Kentucky Revised Statute 198B.110 (1) which requires the County to enforce the provisions of said Statute by creation of an agency or department to administer the provisions and enforcement of same.

The following resolution was offered for adoption:

"Be it resolved by the Floyd County Fiscal Court that to comply with KRS 67.380, 67.410 and KRS 198B.110, that Floyd County hereby adopts by ordinance the Kentucky Building Code as promulgated in 815 KAR 7:010, 7:020 and 7:030 by the Board of Housing, Building and Construction of the Commonwealth of Kentucky, said ordinance is in words and figures as follows:

SECTION ONE

That, the Kentucky Building Code as promulgated in 815 KAR 7:010, 7:020 and 7:030 by the Board of Housing, Buildings and Construction, Commonwealth of Kentucky, is hereby adopted in full as an Ordinance of Floyd County of the Commonwealth of Kentucky as if set out at length herein;

That, a copy of said Kentucky Building Code together with a copy of all other regulations or NFPA Pamphlets adopted or referred to thereunder, is on file in the Office of the Floyd County Clerk, and the Clerk shall at all times keep a copy of said building code for reference;

That, an attested copy of this Ordinance shall be transmitted to the Department of Housing, Buildings and Construction of the Commonwealth of Kentucky.

BUILDING PERMIT FEES

In order to provide the necessary cost of operation of the office of the Building and Construction Department, the following resolution was offered for adoption:

"Be it resolved by the Court that a fixed Building Permit Fee be charged by the Building and Construction Department to be collected and paid into the County Treasury to be used solely for the expense in maintaining the building and Construction Department, said fee schedule to be charged and collected is as follows:

BUILDING PERMIT FEES

BUILDING TYPE	
One & Two Family Construction	\$.05 per sq. ft.
Multiple Dwellings	
First 5,000 sq. ft. each bldg.	\$.04 per sq. ft.
Additional area over 5,000	\$.02 per sq. ft.
Non Residential	
First 5,000 sq. ft.	\$.06 per sq. ft.
Additional	\$.03 per sq. ft.
FEE FOR OTHER REQUIRED PERMITS SHALL BE AS FOLLOWS:	
Residential Additions	\$10.00
Residential Rehabilitations	\$10.00
Non Residential Additions	\$.06 per sq. ft.
Non Residential Rehabilitations	\$50.00
Demolitions	\$10.00
Signs	\$.50 per sq. ft.
Moving of structure, one lot to another	\$50.00
THE MINIMUM FEE FOR ANY ACTIVITY FOR WHICH A PERMIT IS REQUIRED SHALL BE \$10.00.	
THE FEE SHALL BE DOUBLED FOR CONSTRUCTION STARTED WITHOUT A BUILDING PERMIT.	
Mileage Fee for County Building Permits:	
17 cents a mile multiplied by 3 Footer, Framing, Final	
Blasting Permit	\$10.00
F.H.A. Loan Insp.	\$15.00

SECTION TWO

Building and Construction Department shall be designated as the local enforcement agency for said Kentucky Building Code.

SECTION THREE

That, all ordinances, or parts of ordinances in conflict herewith are, to the extent of such conflict, hereby repealed.

SECTION FOUR

The application of the Kentucky Building Code is hereby extended to all single family dwellings to be constructed in Floyd County.

SECTION FIVE

That, this resolution shall take effect and be in full force when passed, published and recorded according to law.

3-3-2L

Spring Fever—It's for Real

When a young man's fancy turns to thoughts of love in the spring, it may be the work of physiological forces in the body, not yearnings of the heart.

At least that's the opinion of biometeorologists, scientists who study how weather affects living things. They say that spring can be one of the most stressful times of the year, according to noted science writer Lowell Ponte in the March Reader's Digest.

"When the hypothalamus (a part of the brain that acts as the body's thermostat) and other organs sense that spring has arrived, the switch from winter to summer metabolism may, for weather-sensitive individuals, begin with a rush," says Ponte.

"Blood acidity may increase; high levels of cholesterol may wash through the veins. Hormones surge through the blood, and can indeed turn a young man's fancy to love."

Changes in weather between late March and April—"when spring fever is raging"—may explain why suicide rates in the United States are highest and why so many more people are admitted to psychiatric hospitals, says Ponte. As he puts it: "some find the stresses of this springtime transition unbearable."

Because of the link between changes in the weather and changes in body chemistry, Ponte says some biometeorologists feel doctors should take weather into account in their practice of medicine.

"Patients have died during heat waves when doctors unwittingly prescribed tranquilizers that blocked the body's ability to cool itself by sweating," he writes.

Ponte also cites a study that found that a safe dose of the heart drug digitalis, taken at sea level under good weather conditions, could become fatal if taken when air pressure is

lower—such as during a trip to the mountains or flying on an airplane.

He notes that doctors in West Germany can call a special number each day and receive a "bioprognosis" which advises how the day's weather may affect health. Physicians may be alerted to expect more accidents because of decreased concentration in weather-sensitive people.

Ponte argues that doctors in this country should be taught how weather affects people—a practice in only a few medical schools today.

"The health and comfort of everyone could be enhanced by a better understanding of how our bodies adapt to weather," he says.

Physically handicapped youngsters from all over Kentucky have the time of their lives while attending resident camp sessions at Camp Green Shores, the Easter Seal camp at Rough River.

CARPET SALE

VINYL FLOORING

**THURSDAY, MARCH 11
THRU TUESDAY, MARCH 25**

OVER 30 ROLLS OF ARMSTRONG AND CONGOLEUM IN STOCK. PRICES STARTING AT \$2.95 SQ. YARD.

OVER 100 ROLLS OF CARPET IN STOCK. PRICES STARTING AT \$4.50 SQ. YARD, FOR PLUSHES; PRINTS \$3.50 SQ. YARD; HI-LOWS \$4.95 SQ. YARD.

KENTUCKY CARPET FACTORY OUTLET

RAILROAD ST., ALLEN, KY. 41601
606-874-2855

HERE ARE SOME MORE JENNY WILEY TOYOTA SERVICE SPECIALS FOR THE MONTH OF MARCH!



OIL CHANGE WITH FILTER



\$ 15⁸⁸

4-CYLINDER CARS

6-CYL.
CARS
HIGHER

**FRONT-END
ALIGNMENT
SMALL CARS**

\$ 18⁸⁸

**BRAKE
INSPECTION**

\$ 1⁰⁰

WITH THIS COUPON AT
JENNY WILEY TOYOTA

TOYOTA SERVICE HOT LINE

886- 3880

RALPH MAYNARD,
SERVICE MANAGER



**THE NEW
JENNY WILEY
TOYOTA, Inc.**

U.S. 23 NO. PRESTONSBURG (PAINTSVILLE HWY)

Wednesday,
March 10—
Tuesday,
March 16, 1982

The Floyd County Times

TV
SCHEDULE

wednesday

MARCH 10, 1982

AFTERNOON

5:59 **11 33** PLEDGE BREAK
Programming may be delayed or interrupted due to pledging.

EVENING

6:00 **2 3 3 4 6 8 13 57**
NEWS
5 11 22 33 3-2-1 CONTACT
7 27 NEWS (CONTINUES FROM DAYTIME)
6:05 **17** ANDY GRIFFITH SHOW
6:30 **2 3 3 57** NBC NEWS
4 13 ABC NEWS
5 22 ANOTHER PAGE
6 7 8 27 CBS NEWS
11 33 DR. WHO
17 GOMER PYLE
6:35 **2 57** ENCORE NEWS
7:00 **3 3 7 27** PM MAGAZINE
4 13 MUPPET SHOW
5 11 22 33 MACNEIL-LEHRER REPORT
6 8 TIC TAC DOUGH
7:05 **17** CAROL BURNETT AND FRIENDS
7:30 **2 57** PORTRAIT OF A LEGEND
3 3 YOU ASKED FOR IT
4 13 JEFFERSONS (CAPTIONED)
5 22 1982 KENTUCKY GENERAL ASSEMBLY
6 8 FAMILY FEUD
11 33 NIGHTLY BUSINESS REPORT
7:35 **17** SANFORD AND SON
8:00 **2 3 3 57** REAL PEOPLE
4 13 THE GREATEST AMERICAN HERO When an automatic missile system goes haywire at the hands of an ultramilitant general, Ralph Hinkley and Bill Maxwell are summoned by the aliens to another eerie encounter. (Repeat) (60 mins.)
6 7 8 27 BUGS BUNNY: ALL AMERICAN HERO
11 33 NATIONAL GEOGRAPHIC 'Polar Bear Alert' Churchill, Manitoba, is on the migratory path of the Arctic's largest, most dangerous carnivore. This documentary shows how people living in Churchill prepare to avoid encounters with the polar bears. (Closed-Captioned; U.S.A.)

10:00 **2 3 3 57** QUINCY To learn how to help those close to the terminally ill, Quincy consults a dying specialist on death and is asked to help counsel one of that doctor's patients who is critically ill and refusing treatment. (60 mins.)
5 22 SURVIVAL: 'PENGUIN SUMMER'
10:15 **17** TBS EVENING NEWS
11:00 **2 3 3 4 6 7 8 13**
27 57 NEWS
11:15 **11 33** GIZMO A tribute to the oddball gadgets mankind has devised to accomplish any task from human-powered flight to winding spaghetti with an electric fork.
17 TBS EVENING NEWS
11:30 **2 3 3 57** THE TONIGHT SHOW Guest Host: Bill Cosby. Guests: Joe Williams, Priscilla Barnes. (60 mins.)
4 13 ABCNEWSNIGHTLINE Anchored by Ted Koppel.
6 7 8 27 CBS LATE MOVIE
11:45 **17** MOVIE-(DRAMA)****
"Raisin In The Sun" 1961 Sidney Poitier, Ruby Dee.
12:00 **4 13** LOVE BOAT
12:30 **3 3** LATE NIGHT WITH DAVID LETTERMAN
Guests: cartoonist Jim Davis, Gloria Steinem. (60 mins.)
1:10 **4 13** ADAM 12
1:40 **4 13** GREEN ACRES
2:15 **17** MOVIE-(WESTERN)
** 1/2 "Hangman's Knots" 1952 Randolph Scott, Donna Reed.
4:00 **17** MOVIE-(WESTERN)
** "Gunfight At Dodge City" 1959 Joel McCrea, Julie Adams. Bat Masterson cleans up a gang ridden town, with ironic results. (100 mins.)

thursday

MARCH 11, 1982

AFTERNOON

5:59 **11 33** PLEDGE BREAK
Programming may be delayed or interrupted due to pledging.

EVENING

6:00 **2 3 3 4 6 7 8 13**
27 57 NEWS
5 11 22 33 3-2-1 CONTACT
6:05 **17** ANDY GRIFFITH SHOW
6:30 **2 3 3 57** NBC NEWS
4 13 ABC NEWS
5 22 G.E.D.
6 7 8 27 CBS NEWS
11 33 DR. WHO
17 GOMER PYLE
7:00 **2 57** THAT GOOD OLE NASHVILLE MUSIC
3 3 7 27 PM MAGAZINE
4 13 MUPPET SHOW
5 11 22 33 MACNEIL-LEHRER REPORT
6 8 TIC TAC DOUGH
7:05 **17** CAROL BURNETT AND FRIENDS
7:30 **2 57** APPALACHIAN ENCOUNTERS
3 3 YOU ASKED FOR IT
4 13 JEFFERSONS (CAPTIONED)
5 22 1982 KENTUCKY GENERAL ASSEMBLY
6 8 FAMILY FEUD
11 33 NIGHTLY BUSINESS REPORT
7:35 **17** NBA BASKETBALL
Atlanta Hawks vs Utah Jazz
8:00 **2 3 3 57** FAME
4 13 POLICE SQUAD
6 7 8 27 MAGNUM, P.I.
11 33 MOVIE 'Becket'
1964 Richard Burton and Peter O'Toole



COMA

Genevieve Bujold can't understand why perfectly healthy patients keep going into irreversible comas in the hospital where she works. When she discovers the terrifying reason behind these deaths, no one believes her in "Coma," a tale of suspense to be aired on the "ABC Sunday Night Movie," SUNDAY, MARCH 14.

CHECK LISTINGS FOR EXACT TIME

© 1982 Compulog

friday

MARCH 12, 1982

AFTERNOON

5:59 **11 33** PLEDGE BREAK
Programming may be delayed or interrupted due to pledging.

EVENING

6:00 **2 3 3 4 6 7 8 13**
27 57 NEWS
5 11 22 33 3-2-1 CONTACT
6:05 **17** ANDY GRIFFITH SHOW
6:30 **2 3 3 57** NBC NEWS
4 13 ABC NEWS
5 22 DEALING IN DISCIPLINE
6 7 8 27 CBS NEWS
11 33 DR. WHO
17 GOMER PYLE
7:00 **2 57** GOINS BROTHERS
3 3 7 27 PM MAGAZINE
4 13 MUPPET SHOW
5 11 22 33 MACNEIL-LEHRER REPORT
6 8 TIC TAC DOUGH
7:05 **17** WINNERS
7:30 **2 57** LOOK AT US
3 3 YOU ASKED FOR IT
4 13 JEFFERSONS
5 22 COMMENT ON KENTUCKY
6 8 FAMILY FEUD
11 33 NIGHTLY BUSINESS REPORT
7:35 **17** SANFORD AND SON
8:00 **2 3 3 57** NBC MAGAZINE Features, profiles and timely reports. (60 mins.)
4 13 BENSON
5 11 22 33 WASHINGTON WEEK IN REVIEW
6 7 8 27 THE DUKES OF HAZZARD
8:05 **17** MOVIE-(COMEDY)**
"Bob Johnson And His Fantastic Speed Circus" 1978 Charles Napier, Maude Adams.
8:30 **4 13** OPEN ALL NIGHT
5 11 22 33 WALL STREET WEEK WITH LOUIS RUKESER
9:00 **2 3 3 57** NBC MOVIE OF THE WEEK 'The Great American Traffic Jam'
1982 Stars: John Beck, Shelley Fabares, Desi Arnaz, Jr.
4 13 BEST OF THE WEST
5 22 FRED WARING SHOW
6 7 8 27 DALLAS A gullible Cliff Barnes snaps at the bait J.R. has prepared to trap him.
11 33 SESSION '82
9:30 **4 13** MAKING A LIVING

11 33 BROADWAY PLAYS WASHINGTON! 'Kennedy Center Tonight' A host of stars from Broadway will turn the Kennedy Center stage into a celebration of the American theatre. Entertainers scheduled to appear include Beatrice Arthur, Pearl Bailey, Barry Bostwick, Imogene Coca, John Cullum, Helen Hayes, Robert Morse, John Raitt, Ann Reinking, and others.
10:00 **4 13** STRIKE FORCE
The force try to stop teenage hoodlums who terrorize and humiliate their robbery victims in order to keep the witnesses from testifying against the criminals in court. (60 mins.)
6 7 8 27 FALCON CREST
10:05 **17** TBS EVENING NEWS
11:00 **2 3 3 4 6 7 8 13**
27 57 NEWS
5 22 1982 KENTUCKY GENERAL ASSEMBLY
11:05 **17** ALL IN THE FAMILY
11:30 **2 3 3 57** THE TONIGHT SHOW Guest Host: George Carlin. (60 mins.)
4 13 ABCNEWSNIGHTLINE Anchored by Ted Koppel.
6 7 8 27 NCAA BASKETBALL TOURNAMENT First round tournament coverage from Pullman, Washington; teams and commentators to be announced.
11:35 **17** MOVIE-(MUSICAL-COMEDY)
** 1/2 "My Sister Eileen" 1955 Janet Leigh, Jack Lemmon. Two Ohio girls try to survive in a Greenwich Village apartment.
12:00 **4 13** FRIDAYS
12:30 **3 3** SCTV COMEDY NETWORK
11 33 MOVIE-(MUSICAL)
** 1/2 "Invitation To The Dance" 1957 Gene Kelly, Carol Haney. Three dance sequences: 'Circus', 'Ring Around the Rosy' and 'Sinbad the Sailor'. (2 hrs.)
1:30 **4 13** PENTECOST TODAY
1:40 **17** MOVIE-(HORROR)
** 1/2 "Frozen Dead" 1967 Dana Andrews, Anna Palk. Scientists try to revive Nazis from their frozen tombs and lead the Third Reich back to power. (2 hrs.)
2:00 **3 3** NEWS
4 13 ADAM 12
2:30 **4 13** GREEN ACRES
3:40 **17** MOVIE-(DRAMA)** 1/2
"In Our Time" 1944 Paul Henreid, Ida Lupino. A man and a woman try to save Poland from the Nazi takeover during W.W.II.

saturday

MARCH 13, 1982

MORNING

6:05 **17** IT'S YOUR BUSINESS
6:30 **3 3** SATURDAY REPORT
6 8 VIEWPOINT
6:35 **17** INFINITY FACTORY
6:48 **4 13** FARM DIGEST
6:55 **4 13** NEWS
7:00 **2 57** JIM BAKKER
3 3 GREAT SPACE COASTER
4 13 KIDS ARE PEOPLE TOO
6 8 TV CLASSROOM
7 27 MOVIE
-(WESTERN) * 1/2 "Frontier Horizon" 1938 John Wayne, Phyllis Isley.
11 33 G.E.D.
7:05 **17** VEGETABLE SOUP
7:26 **2 3 3 57** ASK NBC NEWS
7:30 **3 3** BUGS BUNNY AND FRIENDS
6 8 DR. SNUGGLES
11 33 JAPAN: THE CHANGING TRADITION
17 ROMPER ROOM
7:35 **17** RAINBOW PATCH
3 3 FLINTSTONE COMEDY SHOW
4 13 THE SUPERFRIENDS
6 7 8 27 POPEYE AND OLIVE COMEDY SHOW
11 33 FAMILY PORTRAIT
8:05 **17** THE COMMANDERS
8:26 **6 7 8 27** IN THE NEWS
8:30 **2 3 3 57** SMURFS
4 13 HEATHCLIFF AND MARMADUKE
6 7 8 27 TARZAN-LONE RANGER-ZORRO ADVENTURE HOUR
8:56 **6 7 8 27** IN THE NEWS
9:00 **4 13** FONZ-SCOOBY DOO CLASSICS
11 33 EARTH, SEA AND SKY
9:05 **17** AGAINST THE WIND
Sweeping drama of three people who try to make a better life for themselves in the rugged, harsh land of Australia during its early colonial days.
9:26 **2 3 3 57** ASK NBC NEWS
6 7 8 27 IN THE NEWS
9:30 **2 3 3 57** KID SUPER POWER HOUR WITH SHAZAM
6 7 8 27 BUGS BUNNY-ROAD RUNNER SHOW
9:56 **6 7 8 27** IN THE NEWS
10:00 **4 13** RICHIE RICH-SCOOBY AND SCRAPPY DOO
11 33 GROWING YEARS
10:05 **17** MOVIE-(DRAMA)****
"Rebecca" 1940
Laurence Olivier, Joan Fontaine.
10:26 **2 3 3 57** ASK NBC NEWS
10:30 **2 3 3 57** SPIDERMAN AND HIS AMAZING FRIENDS
10:55 **4 13** SCHOOLHOUSE ROCK
6 7 8 27 IN THE NEWS
11:00 **2 3 3 57** SPACE STARS
4 13 GOLDIE GOLD-THUNDARR HOUR
11 33 MAKING IT COUNT
11:26 **2 3 3 57** ASK NBC NEWS
6 7 8 27 IN THE NEWS
11:30 **6 7 8 27**
BLACKSTAR
11:55 **4 13** SCHOOLHOUSE ROCK
11:56 **6 7 8 27** IN THE NEWS

AFTERNOON

12:00 **(2) (57) WRESTLING**
(3) (3) DAFFY-SPEEDY SHOW
(4) (13) ABC WEEKEND SPECIAL 'Zack and the Magic Factory' Part I.
(6) (7) (8) (27) NCAA BASKETBALL TOURNAMENT Triple-header coverage of second round tournament action; teams, site and commentators to be announced.
(11) (33) WASHINGTON WEEK IN REVIEW
 12:30 **(3) (3) BULLWINKLE**
(4) (13) AMERICAN BANDSTAND Host: Dick Clark. (60 mins.)
(11) (33) WALL STREET WEEK WITH LOUIS RUYSEYER
 1:00 **(2) (57) CHAMPIONSHIP FISHING**
(3) (3) CARTOONS
(11) (33) M.U. REPORT
 1:05 **(17) MOVIE-(DRAMA)***** "Man With The Golden Arm" 1956 Frank Sinatra, Kim Novak. The story of a heroin addict and his crippled wife.
 1:30 **(3) (3) LONE RANGER**
(4) (13) CHICO AND THE MAN
(11) (33) THE VANISHING GIANTS The great whales, some of the largest creatures ever to live on earth, are vulnerable to a small but deadly enemy - man. Loretta Swit looks at the dangers facing the world's whale population and at some steps being taken to aid in their survival.
 2:00 **(2) (3) (3) (57) BOXING SPECIAL** NBC Sports will telecast a professional boxing card from Atlantic City, N.J., WITH A 1/2? **ROUND MIDDLEWEIGHT BOUT BETWEEN Mustafa Hamsho and Curtis Parker** as the feature attraction.
(4) (13) WORLD OF LOVE
(11) (33) NATIONAL GEOGRAPHIC 'Polar Bear Alert' Churchill, Manitoba, is on the migratory path of the Arctic's largest, most dangerous carnivore. This documentary shows how people living in Churchill prepare to avoid encounters with the polar bears. (Closed-Captioned; U.S.A.)
 3:00 **(4) (13) JIMMY HOUSTON OUTDOORS**
(5) (22) THE WINNING EDGE
(11) (33) RIVER OF SAND When a four-year drought strikes the Tiva River in Kenya, the area's wildlife is forced to adapt to the new circumstances or die.
 3:30 **(4) (13) PRO BOWLERS TOUR**
 3:35 **(17) MOVIE-(DRAMA)**1/2** "Corsican Brothers" 1941 Douglas Fairbanks, Jr., Ruth Warrick.
 4:00 **(11) (33) THE NEW SATURDAY JAMBOREE**
 4:30 **(2) (57) SOUL TRAIN**
(3) (3) HONDA INVERRARY CLASSIC
 5:00 **(4) (13) WIDE WORLD OF SPORTS**
(5) (22) MAKING IT COUNT
 5:30 **(2) (57) KENTUCKY AFIELD**
(3) (3) THAT GOOD OLE NASHVILLE MUSIC
(5) (22) MAKING IT COUNT
(11) (33) NORMAN ROCKWELL'S WORLD: AN AMERICAN DREAM An Academy Award-winning film close-up of the illustrator whose pictures of hometown places and people became a portrait of America itself for over two generations.
 5:35 **(17) MOTORWEEK ILLUSTRATED**

EVENING

6:00 **(2) (57) JOHN FLANNERY SHOW**
(3) (3) NEWS
(5) (22) FIRING LINE 'Are Reagan's Policies Opposed to the Working Man?'

(11) (33) A DREAM CALLED PUBLIC TELEVISION For nearly 30 years, public television has been informing, enlightening and entertaining America as well as illuminating the significant events in our lives.
 6:05 **(17) CHAMPIONSHIP WRESTLING**
 6:30 **(2) (3) (3) (57) NBC NEWS**
(4) (13) DANCE FEVER
(6) (8) CONCERN
(7) (27) CBS NEWS
 7:00 **(2) (57) JAMBOREE**
(3) (3) DANCE FEVER
(4) (13) SOLID GOLD Host: Dionne Warwick. Gold record winners perform their hit songs.
(5) (22) CREATIVITY WITH BILL MOYERS
(6) (7) (8) (27) HEE HAW
(11) (33) SESSION '82: FINAL DECISIONS
 7:30 **(3) (3) INSIDE LOOK**
(5) (22) ANOTHER PAGE
 8:00 **(2) (3) (3) (57) ONE OF THE BOYS**
(4) (13) KING'S CROSSING
(5) (22) LIFE ON EARTH 'The Rise of the Mammals' Platypuses, Tasmanian devils, and kangaroos are among the odd collection of creatures seen in this episode. (Closed-Captioned; U.S.A.)
(6) (7) (8) (27) WALT DISNEY
 8:05 **(17) NASHVILLE ALIVE!**
 8:30 **(2) (3) (3) (57) CHICAGO STORY**
 9:00 **(4) (13) THE LOVE BOAT**
(5) (22) GREAT PERFORMANCES
(6) (7) (8) (27) CBS SATURDAY NIGHT MOVIE 'The Champ' 1979 Stars: Jon Voight, Faye Dunaway.
 9:05 **(17) UNDERSEA WORLD OF JACQUES COUSTEAU**
 10:00 **(2) (3) (3) (57) MCCLAIN'S LAW** A disturbed Vietnam vet takes McClain hostage in a hospital, endangering the life of a young girl who desperately needs a life-saving operation. (60 mins.)
(4) (13) FANTASY ISLAND
(5) (22) FRED ASTAIRE: 'PUTTIN' ON HIS TOP HAT'
 10:05 **(17) TBS EVENING NEWS**
 11:00 **(2) (57) AMERICA'S TOP 10**
(3) (3) (6) (7) (8) (27) NEWS
(4) (13) ABC NEWS
 11:05 **(17) WORLD AT WAR**
 11:15 **(4) (13) SATURDAY SCENE**
 11:30 **(2) (3) (3) (57) SATURDAY NIGHT LIVE**
(4) (13) FIGHT OF THE MONTH
(6) (8) MOVIE-(DRAMA)*** "Autobiography of Miss Jane Pittman" 1974 Cicely Tyson, Josephine Tremice.
(7) (27) SOLID GOLD Host: Dionne Warwick. Gold record winners perform their hit songs.
 12:00 **(11) (33) MOVIE-(MYSTERY)***** "Saboteur" 1942 Robert Cummings, Priscilla Lane.
 12:05 **(17) MOVIE-(DRAMA)**** "Apprenticeship of Duddy Kravitz" 1974 Richard Dreyfuss, Jack Warden.
 12:30 **(7) (27) AMERICA'S TOP TEN**
 1:00 **(3) (3) MOVIE-(DRAMA)**1/2** "Play It As It Lays" 1972 Tuesday Weld, Anthony Perkins. An intimate portrait of a washed-up film star and his neglected wife.
(4) (13) ROCK CONCERT
(7) (27) SOUL TRAIN
(8) (8) NEW LIFE TEAM
 1:30 **(3) (3) NEWS**
 2:30 **(17) MOVIE-(BIOGRAPHICAL)***1/2** "Gypsy" 1963 Rosalind Russell, Natalie Wood. An ambitious stage mother pushes her daughter to the top as a famous striptease artist. (3 hrs.)
 5:30 **(17) WORLD AT LARGE**
 5:35 **(17) CATHOLIC MASS**

sunday

MARCH 14, 1982

MORNING

6:00 **(7) (27) CISCO KID**
 6:05 **(17) BETWEEN THE LINES**
 6:25 **(4) (13) NEWS**
 6:30 **(3) (3) CHRISTOPHER CLOSEUP**
(4) (13) BANNER REVIVAL CENTER
(6) (8) A BETTER WAY
(7) (27) TOBACCO TALK
 7:00 **(2) (57) TIME FOR REFRESHING**
(3) (3) THIS IS THE LIFE
(4) (13) REV. J. SAMUEL RASNAKE
(6) (8) OLD TIME GOSPEL HOUR
(7) (27) KENNETH COPELAND
(11) (33) MARKET TO MARKET
 7:05 **(17) JAMES ROBISON**
 7:30 **(2) (57) AT HOME WITH THE BIBLE**
(3) (3) MUSIC AND THE SPOKEN WORD
(4) (13) JAMES ROBISON
(11) (33) VICTORY GARDEN
 7:35 **(17) IT IS WRITTEN**
 8:00 **(3) (3) SUNDAY MORNING**
(4) (13) OLD TIME GOSPEL HOUR
(6) (8) DAY OF DISCOVERY
(7) (27) ORAL ROBERTS
(11) (33) SESAME STREET
 8:05 **(17) THREE STOOGES-LITTLE RASCALS**
 8:30 **(2) (57) R.A. WEST REVIVAL**
(3) (3) ORAL ROBERTS
(6) (8) REV. LEONARD REPASS
(7) (27) REX HUMBARD
 8:35 **(17) CARTOON CARNIVAL**
 9:00 **(2) (57) SUNDAY SCHOOL**
(3) (3) GOSPEL SINGING JUBILEE
(4) (13) WHAT DOES THE BIBLE PLAINLY SAY?
(6) (7) (8) (27) CBS SUNDAY MORNING
(11) (33) MISTER ROGERS
 9:05 **(17) LOST IN SPACE**
 9:30 **(2) (57) REV. LEONARD REPASS**
(4) (13) ROBERT SCHULLER (CAPTIONED)
(11) (33) NATURAL HISTORY OF A SUNBEAM
 10:00 **(2) (57) BIG CREEK BAPTIST CHURCH SERVICE**
(3) (3) REX HUMBARD
(4) (13) REV. R.A. WEST
(11) (33) KNOW YOUR SCHOOLS: PUTNAM COUNTY
 10:05 **(17) THE LIGHTER SIDE OF THE NEWS**
 10:30 **(3) (3) HUMAN DIMENSIONS**
(4) (13) JIMMY SWAGGART
(6) (8) ERNEST ANGLELY HOUR
(7) (27) DAY OF DISCOVERY
(11) (33) 3-2-1 CONTACT



MOVIE AWARDS

The second annual American Movie Awards will be telecast on NBC **MONDAY, MARCH 15**. The show, representing the voting of the nation's moviegoers, will be beamed live from the stage of the Palace Theater in Hollywood. "Raiders of the Lost Ark" star Harrison Ford is expected to garner an award for best actor. The popular motion picture is also up for best film.
 CHECK LISTINGS FOR EXACT TIME

© 1982 Compulog

10:35 **(17) MOVIE-(SPECTACULAR)****** "Spartacus" 1960 Kirk Douglas, Laurence Olivier. Spartacus leads a slave revolt against the forces of Rome. (4 hrs.)
 11:00 **(2) (57) R.A. WEST REVIVAL**
(3) (3) TV CHAPEL
(7) (27) IT IS WRITTEN
(11) (33) ONCE UPON A CLASSIC 'The Talisman' (Closed-Captioned; U.S.A.)
 11:30 **(2) (57) JAMBOREE PRESENTS GOSPEL**
(3) (3) BILL DANCE OUTDOORS
(4) (13) REX HUMBARD
(6) (8) FAITH ALIVE
(7) (27) FACE THE NATION
(11) (33) THIS OLD HOUSE

AFTERNOON

12:00 **(2) (57) OLD TIME GOSPEL HOUR**
(3) (3) AT ISSUE
(4) (13) WORLD TOMORROW
(6) (8) FACE THE NATION
(7) (27) NBA ON CBS
(11) (33) MOVIE-(WESTERN)* "Arizona Days" 1937 Tex Ritter, Eleanor Stewart.
 12:30 **(3) (3) MEET THE PRESS**
(4) (13) THIS WEEK WITH DAVID BRINKLEY
(6) (8) CHAMPIONSHIP FISHING
 1:00 **(2) (57) MOVIE-(CLASSIC)***** "Last of The Mohicans" 1936 Randolph Scott, Henry Wilcoxon.
(3) (3) BIG 3 BOWLING
(6) (8) VIEWPOINT
 1:30 **(4) (13) BIBLICAL VIEWPOINTS**
(6) (8) NBA ON CBS (JOINED IN PROGRESS)
(11) (33) MOVIE-(MYSTERY)1/2** "Black Cat" 1941 Nigel Bruce, Basil Rathbone.

2:00 **(3) (3) VOYAGE TO THE BOTTOM OF THE SEA**
(4) (13) SPORTSBEAT
(11) (33) MARX BROTHERS IN A NUTSHELL America's all-time favorite movie comedy team is the subject of this entertaining documentary on the performers and their work.
 2:15 **(6) (7) (8) (27) NCAA BASKETBALL CHAMPIONSHIP DOUBLEHEADER**
 2:30 **(4) (13) THE SUPERSTARS** Today's show features coverage of the Super teams preliminary. (60 mins.)
 2:35 **(17) MOVIE-(COMEDY)***** "Indiscreet" 1958 Ingrid Bergman, Cary Grant. An American playboy can't forget the romance he had with a renowned actress. (2 hrs.)
 3:00 **(2) (3) (3) (57) HONDA INVERRARY CLASSIC** Coverage of the final round of this tournament from Lauderdale, Florida; Don Criqui and Bruce Devlin report. (2 hrs.)
(5) (22) COMMUNICATING THROUGH LITERATURE
 3:30 **(4) (13) U.S.A. vs THE WORLD IN OLYMPIC SPORTS**
 4:00 **(5) (22) UNDERSTANDING HUMAN BEHAVIOR**
(11) (33) MOVIE 'Auntie Mame' 1958 Rosalind Russell, Peggy Cass. This classic film about an irrepressible aunt trying to raise her young nephew was nominated for six Academy Awards.
 4:30 **(4) (13) WIDE WORLD OF SPORTS**
 4:35 **(17) MISSION IMPOSSIBLE**
 5:00 **(2) (3) (3) (57) SPORTS-WORLD** Scheduled: 10 round middleweight bout between Curtis Harris and an opponent to be announced. (60 mins.)
(5) (22) QUILTING

5:30 **(5) (22) THIS OLD HOUSE** Bob Vila throws light on the subject of wiring the new breezeway addition. Then he warms up the garage-turned family room with insulation.
 5:35 **(17) CHAMPIONSHIP WRESTLING**

EVENING

6:00 **(2) (57) BILL FRANCIS FLOWERS AND GARDENING**
(3) (3) (4) (13) NEWS
(5) (22) WOODWRIGHT'S SHOP
 6:30 **(2) (3) (3) (57) NBC NEWS**
(4) (13) SHA NA NA
(5) (22) BRIDGE BASICS
(6) (8) NEWS
(7) (27) JOE HALL SHOW
 6:35 **(17) NICE PEOPLE**
 6:59 **(11) (33) PLEDGE BREAK** Programming may be delayed or interrupted due to pledging.
 7:00 **(2) (3) (3) (57) FATHER MURPHY** The orphans are filled with hope and fear when the school holds an open house to introduce them to prospective parents. (Closed-Captioned; U.S.A.) (60 mins.)
(4) (13) CODE RED Danny's photo essay assignment proves instrumental in the pursuit of a fire bombardier who tantalizes the fire department with puzzling clues as to his next target. (60 mins.)
(5) (22) KARATE Programming may be interrupted by pledging.
(6) (7) (8) (27) 60 MINUTES
(11) (33) EVENING OF CHAMPIONSHIP SKATING Top skaters from the Canada, Great Britain and the U.S. are featured in this spectacular of exhibition skating.
 7:05 **(17) MOVIE-(DOCUMENTARY)****** "World Without Sun" 1965 Jacques Cousteau. Scientific aspects of underwater life in photographs taken 80 ft. below the surface, and the men who live a month at a time, without resurfacing. (2 hrs.)
 7:30 **(5) (22) TELEFUND PLEDGE BREAK**
 8:00 **(2) (3) (3) (57) CHIPs** Jon and Ponch try to contain the shenanigans of a group of young pranksters, which is part of a cover-up for a plot to spring a felon being taken to court for trial. (60 mins.)
(4) (13) TODAY'S FBI
(5) (11) (22) (33) NOVA 'Animal Imposters' This film dramatically shows how snakes, butterflies, fish, turtles and other animals use camouflage to preserve their lives. (Closed-Captioned; U.S.A.)
(6) (7) (8) (27) ARCHIE BUNKER'S PLACE
 8:30 **(6) (7) (8) (27) ONE DAY AT A TIME**



GIFT OF LIFE

Susan Dey stars as a family-oriented woman who becomes part of a surrogate pregnancy program and Paul LeMat headlines as her husband in "The Gift of Life." The TV film will be broadcast on "The CBS Tuesday Night Movies," **TUESDAY, MARCH 16**.
 CHECK LISTINGS FOR EXACT TIME

© 1982 Compulog

9:00 **2** **57** **MOVIE** (ADVENTURE) ** "Adventures of Huckleberry Finn" 1978 Kurt Ida, Dan Monahan. Based on the story by Mark Twain of the adventures of a Missouri boy and a runaway slave. (2 hrs.)

3 **3** **SUNDAYNIGHT AT THE MOVIES** 'The Wild Geese' 1978 Stars: Richard Burton, Roger Moore. A band of British mercenaries are sent to an African country to rescue the imprisoned President following a coup by his political enemies. (2 hrs., 30 mins.) (Closed-Captioned; U.S.A.)

4 **13** **SUNDAY NIGHT MOVIE** 'Coma' 1977 Stars: Genevieve Bujold, Michael Douglas. A beautiful young surgeon fears for her own life when she discovers that hospital patients are being used as part of a monstrous scheme to transplant healthy organs into the dying rich. (Repeat; 2 hrs., 20 mins.)

5 **11** **22** **33** **MASTERPIECE THEATRE** 'I Remember Nelson' Combat scenes bring history to life in this last episode of Nelson's life. (Closed-Captioned; U.S.A.)

6 **7** **8** **27** **ALICE**

9:05 **17** **WEEK IN REVIEW**

9:30 **6** **7** **8** **27** **THE JEFFERSONS**

10:00 **5** **22** **TELEFUND PLEDGE BREAK**

6 **7** **8** **27** **TRAPPER JOHN, M.D.**

10:05 **17** **TBS WEEKEND NEWS**

10:15 **11** **33** **THE NEURON SUITE** James Burke conducts an engrossing tour through the human brain and central nervous system.

10:30 **5** **22** **THE FLYING WING: WHAT HAPPENED TO IT?**

11:00 **2** **57** **COMMUNIQUE**

6 **7** **8** **27** **NEWS**

11:05 **17** **CARIBBEAN NIGHTS**

7 **27** **CBS NEWS**

11:20 **4** **13** **NEWS**

11 **33** **DAVID SUSSKIND SHOW**

11:30 **2** **57** **NBC LATE NIGHT MOVIE**

3 **3** **NEWS**

6 **8** **PORTRAIT OF A LEGEND**

7 **27** **MOVIE (DRAMA)** *** "Scarecrow" 1973 Gene Hackman, Al Pacino. Two drifters travel cross-country to establish their dream: to own their own car wash. (2 hrs.)

11:35 **4** **13** **FORUM 19**

17 **OPEN UP**

11:50 **4** **13** **PENTECOST TODAY**

12:00 **3** **3** **MOVIE (COMEDY)** **½ "The Egg And I" 1947 Fred MacMurray, Claudette Colbert. The experiences of a young couple who buy a chicken farm. (2 hrs.)

6 **8** **SHANANA**

12:20 **4** **13** **JIM BAKKER**

12:35 **17** **MOVIE (COMEDY)** ** "Carry On Admiral" 1956 Peggy Cummins, David Tomlinson. Admiral's pretty granddaughter tries to set things right after a Naval Officer and statesman engage in a twin impersonation. (105 mins.)

2:20 **17** **MOVIE (ADVENTURE)** **½ "Son of Sinbad" 1955 Dale Robertson, Vincent Price. Sinbad, captured by a caliph is forced to perform wondrous tasks to win his freedom and save Baghdad from an evil warrior. (115 mins.)

4:15 **17** **MOVIE (MYSTERY)** **½ "Sherlock Holmes in Washington" 1943 Basil Rathbone, Nigel Bruce. Sherlock Holmes is asked to solve the disappearance of a document and a secret service agent. (105 mins.)

monday

MARCH 15, 1982

EVENING

6:00 **2** **3** **3** **4** **6** **8** **13** **57** **NEWS**

5 **11** **22** **33** **3-2-1 CONTACT**

7 **27** **NEWS (CONTINUES FROM DAYTIME)**

6:05 **17** **ANDY GRIFFITH SHOW**

6:30 **2** **3** **3** **57** **NBC NEWS**

4 **13** **ABC NEWS**

5 **22** **SIMPLE GIFTS**

6 **7** **8** **27** **CBS NEWS**

11 **33** **DR. WHO**

6:35 **17** **GOMER PYLE**

6:59 **11** **33** **PLEDGE BREAK** Programming may be delayed or interrupted due to pledging.

7:00 **2** **57** **BIBLICAL VIEWPOINT**

3 **3** **7** **27** **PM MAGAZINE**

4 **13** **MUPPET SHOW**

5 **11** **22** **33** **MACNEIL-LEHRER REPORT**

6 **8** **TIC TAC DOUGH**

7:05 **17** **CAROL BURNETT AND FRIENDS**

7:30 **2** **57** **WILD KINGDOM**

3 **3** **YOU ASKED FOR IT**

4 **13** **JEFFERSONS (CAPTIONED)**

5 **22** **1982 KENTUCKY GENERAL ASSEMBLY**

6 **8** **FAMILY FEUD**

7 **27** **M.A.S.H.**

11 **33** **NIGHTLY BUSINESS REPORT**

7:35 **17** **SANFORD AND SON**

8:00 **2** **3** **3** **57** **LITTLE HOUSE ON THE PRAIRIE** Walnut Grove is shocked and angered when it is discovered that the new physician hired to help Doc is black. (Repeat; 60 mins.) (Closed-Captioned; U.S.A.)

4 **13** **ABC NEWS NIGHTLINE** Anchored by Ted Koppel.

6 **7** **8** **27** **CBS LATE MOVIE**

11:35 **17** **MOVIE (RELIGIOUS-DRAMA)** * "Saul and David" 1968 Norman Wooland, Gianni Garko. Biblical story of the relationship between a great leader and his best warrior. (2 hrs., 25 mins.)

8:05 **17** **MOVIE (ROMANCE-FANTASY)** ***½ "Portrait of Jennie" 1948 Jennifer Jones, Joseph Cotten. An artist meets a strange girl in Central Park who inspires him to paint her portrait. (2 hrs.)

8:30 **5** **22** **MAKING IT COUNT**

6 **7** **8** **27** **PRIVATE BENJAMIN**

9:00 **2** **3** **3** **57** **THE AMERICAN MOVIE AWARDS** American moviegoers vote for their favorite films and film stars of 1981. Warren Beatty will be honored for his achievements as a writer, director, actor and producer; Angie Dickinson and Roger Moore host this special from Hollywood. (2 hrs.)

4 **13** **MONDAY NIGHT MOVIE** 'The Enforcer' 1976 Stars: Clint Eastwood, Tyne Daly. Dirty Harry returns to fight a gang of militant revolutionaries who kidnap the mayor of San Francisco. (Repeat; 2 hrs.)

5 **22** **GREAT PERFORMANCES** 'Brideshead Revisited' Charles and Julia plunge into their love affair on an ocean liner crossing the Atlantic Ocean, while Celia lies sick in her cabin. (Closed-Captioned; U.S.A.)

6 **7** **8** **27** **M.A.S.H.**

9:30 **6** **7** **8** **27** **EUNICE**

10:00 **5** **22** **BERNSTEIN-BEETHOVEN** 'Symphony No. 7 in A Major' Maximilian Schell, from the



BAKER'S DOZEN

Cindy Weintraub and Ron Silver star as undercover cops who are romantically involved in "Baker's Dozen," a new half-hour comedy series premiering on **WEDNESDAY, MARCH 17**, on CBS. The program was shot entirely on location in New York City. Alan Weeks and Doris Belack are also featured.

CHECK LISTINGS FOR EXACT TIME

© 1982 Compulog

collection of Old Musical Instruments at the Neue Hofburg in Vienna, demonstrates the difference in sound between Beethoven's original piano and other instruments.

10:05 **17** **TBS EVENING NEWS**

11:00 **2** **3** **3** **4** **6** **7** **8** **13** **27** **57** **NEWS**

11 **33** **DICK CAVETT SHOW**

11:05 **17** **ALL IN THE FAMILY**

11:30 **2** **3** **3** **57** **THE TONIGHT SHOW** 'The Best Of Carson' Guests: Bob Hope, Marsha Mason, Nell Carter, Merle Earle. (Repeat; 60 mins.)

4 **13** **ABC NEWS NIGHTLINE** Anchored by Ted Koppel.

6 **7** **8** **27** **CBS LATE MOVIE**

11:35 **17** **MOVIE (RELIGIOUS-DRAMA)** * "Saul and David" 1968 Norman Wooland, Gianni Garko. Biblical story of the relationship between a great leader and his best warrior. (2 hrs., 25 mins.)

12:00 **4** **13** **ABC MOVIE OF THE WEEK** 'The White Dawn' 1974 Stars: Timothy Bottoms, Warren Oates, Lou Gossett. Three whalers become stranded among the eskimos of the Arctic. (Repeat; 2 hrs., 13 mins.)

11 **33** **PBS LATE NIGHT**

12:30 **3** **3** **LATE NIGHT WITH DAVID LETTERMAN**

2:00 **17** **MOVIE (DRAMA)** ** "California Conquest" 1952 Cornel Wilde, Teresa Wright. Californians, under Spanish rule, band together against the Russians trying to take over the territory and save the day for the Spanish. (90 mins.)

2:13 **4** **13** **CHICO AND THE MAN**

2:43 **4** **13** **GREEN ACRES**

3:30 **17** **MOVIE (DRAMA)** ***½ "Attack!" 1956 Jack Palance, Lee Marvin. Powerful war film dealing with corrupt and cowardly Army officers during W.W.II. (2 hrs., 10 mins.)

tuesday

MARCH 16, 1982

EVENING

6:00 **2** **3** **3** **4** **6** **8** **13** **57** **NEWS**

5 **11** **22** **33** **3-2-1 CONTACT**

7 **27** **NEWS (CONTINUES FROM DAYTIME)**

6:05 **17** **ANDY GRIFFITH**

6:30 **2** **3** **3** **57** **NBC NEWS**

4 **13** **ABC NEWS**

5 **22** **G.E.D.**

6 **7** **8** **27** **CBS NEWS**

11 **33** **DR. WHO**

6:35 **17** **GOMER PYLE**

6:59 **11** **33** **PLEDGE BREAK** Programming may be delayed or interrupted due to pledging.

7:00 **2** **57** **RON'S BARGAIN BARN**

3 **3** **7** **27** **PM MAGAZINE**

4 **13** **MUPPET SHOW**

5 **11** **22** **33** **MACNEIL-LEHRER REPORT**

6 **8** **TIC TAC DOUGH**

7:05 **17** **CAROL BURNETT AND FRIENDS**

7:30 **2** **57** **HEADWATERS**

3 **3** **YOU ASKED FOR IT**

4 **13** **JEFFERSONS (CAPTIONED)**

5 **22** **1982 KENTUCKY GENERAL ASSEMBLY**

6 **8** **FAMILY FEUD**

7 **27** **M.A.S.H.**

11 **33** **NIGHTLY BUSINESS REPORT**

7:35 **17** **SANFORD AND SON**

8:00 **2** **3** **3** **57** **BARBARA MANDRELL AND THE MANDRELL SISTERS** Guests: Brenda Lee, Paul Williams, Meadowlark Lemon. (Repeat; 60 mins.)

4 **13** **HAPPY DAYS** Jenny Piccalo's chronic gossiping gets her into trouble with the Fonzy when she spreads a rumor about a new girl at school. (Closed-Captioned; U.S.A.)

6 **8** **CHILDREN: WORLDS MOST VALUABLE RESOURCE**

7 **27** **SIMON AND SIMON**

11 **33** **LIFE ON EARTH** 'Theme and Variations'

8:05 **17** **MOVIE (DRAMA)** **** "Quiet Man" 1952 John Wayne, Maureen O'Hara. An American boxer returns to his native Ireland, where he wins over a strong-willed woman. (2 hrs., 40 mins.)

8:30 **4** **13** **LAVERNE AND SHIRLEY**

5 **22** **KBA SUPPORTS KET**

9:00 **2** **3** **3** **57** **BRET MAVERICK** Maverick's sweetheart is slain in an Indian ambush and, broken hearted, he asks Philo Sandine for help in finding those responsible for her death. (60 mins.)

4 **13** **THREE'S COMPANY**

6 **7** **8** **27** **CBS TUESDAY NIGHT MOVIE**

11 **33** **AMERICAN PLAYHOUSE** 'The Great American Fourth of July and Other Disasters'

FAME

By Steve K. Walz

TELE-BLIPS — ABC has two TV movies in various stages of development. Production has already begun on "Rooster," a comedy-drama starring diminutive Paul Williams as a police psychologist whose offbeat methods of casing suspects cost him his job... Louis Gossett and Cicely Tyson recently wrapped up production on "Benny's Place," which was shot on location in Alabama. "Benny's Place" tells the story of an aging

man who becomes an overachiever when he sees his career goals threatened... NBC has commissioned a script from Dick Clark Film Productions based on the 1981 Brookfield, Conn. murder case in which 19-year-old Arne Johnson pleaded a defense of demonic possession as his sole reason for stabbing to death a close friend. Casting for the project will be completed shortly.

STARLET — Cynthia Sikes is becoming a familiar face in prime-time TV. She has been seen on CBS's "Falcon Crest," ABC's "Fall Guy" and most recently on NBC's "Flamingo Road," on which she has a recurring role.

film, which also features John Cassavetes and Susan Sarandon, was filmed on location in Greece, Atlantic City and New York City. The plot, although loosely based on Shakespeare's play "The Tempest," has a contemporary setting.

THE BIG TIME — The TV debut of "Capitol," CBS's new daytime serial, will actually take place in prime time — on a one-hour special aired Friday, March 26, prior to "Dallas." The following Monday, "Capitol" will join CBS's regular daytime schedule. "Capitol" will focus on two lovers who yearn to cut through the barriers that have traditionally divided their families. But in a town such as Washington where "Capitol" takes place, they find themselves caught in a web of passion, power and revenge.



Paul Williams plays police shrink.



Cynthia Sikes is on the move.



Robards: the son also rises.

PRIME STOCK — Sam Robards, son of Jason Robards and Lauren Bacall, will make his movie debut in Paul Mazursky's "Tempest," which will be released in the fall. The

9:30 **4 13** TOO CLOSE FOR COMFORT
5 22 AMERICAN PLAYHOUSE 'The Great American Fourth of July and Other Disasters' This original teleplay by Jean Shepherd is based on characters created in his literary repertoire. (Closed-Captioned; U.S.A.)

10:00 **2 3 3 57** FLAMINGO ROAD Field learns how his late father was manipulated by Titus and gains the power he needs to destroy the sheriff; and, Alicia tries to convince Skipper that she loves him regardless of his blindness. (60 mins.)

4 13 HART TO HART
11 33 BERNSTEIN-BEETHOVEN 'Symphony No. 7 in A Major' Maximilian Schell, from the collection of Old Musical Instruments at the Neue Hofburg in Vienna, demonstrates the difference in sound between Beethoven's original piano and other instruments.

10:30 **5 22** KBA SUPPORTS KET

10:40 **17** TBS EVENING NEWS

11:00 **2 3 3 4 6 7 8 13** **27 57** NEWS
5 22 MAKING IT COUNT

11:25 **11 33** DICK CAVETT SHOW

11:30 **2 3 3 57** THE TONIGHT SHOW Guest: Richard Pryor. (60 mins.)
4 13 ABC NEWS NIGHTLINE Anchored by Ted Koppel.
6 7 8 27 CBS LATE MOVIE

11:40 **17** MOVIE -(DRAMA) * 1/2 "Bamboo Prison" 1955 Robert Francis, Brian Keith. An intelligence agent in a POW camp in North Korea poses as a collaborator to get information, even though it arouses the suspicion and hatred of his company. (2 hrs., 10 mins.)

12:00 **4 13** FANTASY ISLAND Two girls try to spend a half-million dollars in 48 hours; and a game hunter learns what it's like to be a target when he is hunted by killers. (Repeat; 70 mins.)

11 33 PBS LATE NIGHT
3 3 LATE NIGHT WITH DAVID LETTERMAN

1:10 **4 13** CHICO AND THE MAN

1:30 **17** MOVIE -(WESTERN) * 1/2 "Gun Fury" 1953 Rock Hudson, Donna Reed. A cowboy goes gunning for the kidnapers of his fiancée. (105 mins.)

1:40 **4 13** GREEN ACRES

3:15 **17** MOVIE -(COMEDY) *** "Value for Money" 1955 John Gregson, Diana Dors. A penny-pinching businessman meets a beautiful blonde. (115 mins.)

5:10 **17** RAT PATROL

daytime

WED THRU TUES

MORNING

5:10 **4 13** NEWS (THUR.)
 5:15 **4 13** JIMMY SWAGGART (THUR.)
 5:40 **17** WORLD AT LARGE (TUE.)
 5:55 **17** WORLD AT LARGE (WED.)
 6:00 **6 8 27** 700 CLUB
7 27 TOWN AND COUNTRY
17 TBS MORNING NEWS
 6:10 **4 13** NEWS (EXC. THUR.)
 6:15 **4 13** JIMMY SWAGGART
11 33 LILIAS, YOGA AND YOU
 6:30 **3 3** MORNING REPORT
 6:45 **4 13** ASSEMBLY ECHOES
11 33 A.M. WEATHER
 7:00 **2 3 3 57** TODAY

4 13 GOOD MORNING AMERICA
6 7 8 27 MORNING HOUSE
11 33 VARIOUS PROGRAMMING

7:05 **17** FUN TIME
 7:30 **11 33** SESAME STREET (MON.)

8:00 **11 33** SESAME STREET (EXC. MON.)

8:05 **17** I DREAM OF JEANNIE

8:30 **11 33** CABELL COUNTY SUPERINTENDENT'S REPORT (MON.)

8:35 **17** MY THREE SONS
 8:45 **5 22** IN-SCHOOL PROGRAMMING
11 33 THIS WEEK IN KANAWHA COUNTY (MON.)

9:00 **2 57** 700 CLUB
3 3 BOB BRAUN SHOW
4 13 JIM BAKKER
5 11 22 33 IN-SCHOOL PROGRAMMING
6 8 RICHARD SIMMONS SHOW
7 27 HOUR MAGAZINE

9:05 **17** MOVIE 'Father Is a Bachelor' (WED.), 'Rachel and the Stranger' (THUR.), 'The Moon Is Blue' (FRI.), 'Two Guys From Texas' (MON.), 'The Lady Takes a Sailor' (TUE.)

9:30 **6 8** SANFORD AND SON

10:00 **2 57** MORNING STRETCH
3 3 REGIS PHILBIN SHOW
4 13 700 CLUB
6 7 8 27 ONEDAY AT A TIME

10:30 **2 57** HOT FUDGE
3 3 BLOCKBUSTERS
6 7 8 27 ALICE

11:00 **2 3 3 57** WHEEL OF FORTUNE
4 13 LOVE BOAT
5 11 22 33 IN-SCHOOL PROGRAMMING
6 7 8 27 PRICE IS RIGHT

11:05 **17** MOVIE 'Scarlet Angel' (WED.), 'Willie and Joe Back at the Front' (THUR.), 'Song of Scheherazade' (FRI.), 'Valley of Mystery' (MON.), 'Wild Seed' (TUE.)

11:30 **2 57** BATTLESTARS
3 3 NEWS
11 33 SESAME STREET (EXC. TUE., THUR.)

11:57 **6 7 8 27** NEWSBREAK

AFTERNOON

12:00 **2 57** HEALTH FIELD
4 13 FAMILY FEUD
6 8 NEWS
7 27 HERE'S LUCY

12:30 **2 3 3 57** DOCTORS
4 13 RYAN'S HOPE
6 7 8 27 YOUNG AND THE RESTLESS
11 33 3-2-1 CONTACT
4 13 FYI

12:58 **2 3 3 57** DAYS OF OUR LIVES
4 13 ALL MY CHILDREN
5 11 22 33 IN-SCHOOL PROGRAMMING

1:05 **17** MOVIE 'The Movie Maker' (WED.), 'Pillars of the Sky' (THUR.), 'Rosie' (FRI.), 'The Eternal Sea' (MON.), 'The Fighting O'Flynn's' (TUE.)

1:30 **6 7 8 27** AS THE WORLD TURNS
2 3 3 57 ANOTHER WORLD
4 13 ONE LIFE TO LIVE

2:30 **6 7 8 27** SEARCH FOR TOMORROW
4 13 FYI

2:58 **2 3 3 57** TEXAS
4 13 GENERAL HOSPITAL
5 11 22 33 IN-SCHOOL PROGRAMMING
6 7 8 27 GUIDING LIGHT

3:05 **17** FUN TIME
 3:30 **5 22** VARIOUS PROGRAMMING
11 33 OVER EASY (EXC. MON.) Strategies of Effective Teaching (MON.)

3:35 **17** FLINTSTONES
 3:57 **6 7 8 27** NEWSBREAK

3:58 **4 13** FYI
 4:00 **2 57** MIKE DOUGLAS
3 3 MR. CARTOON
4 13 HAWAII FIVE-O

5 22 SESAME STREET
6 8 HOUR MAGAZINE
7 27 ANDY GRIFFITH SHOW
11 33 UNTAMED WORLD
 4:05 **17** MUNSTERS
 4:30 **7 27** LAVERNE AND SHIRLEY AND COMPANY
11 33 MISTER ROGERS
17 LEAVE IT TO BEAVER
 5:00 **2 57** JIM BAKKER
3 3 BARNEY MILLER
4 13 SCOOBY DOO
5 22 MISTER ROGERS
6 8 JOHN DAVIDSON SHOW
7 27 NEWS
11 33 SESAME STREET
 5:05 **17** BRADY BUNCH
 5:30 **3 3** M.A.S.H.
4 13 ANDY GRIFFITH SHOW
5 22 ELECTRIC COMPANY (EXC. FRI.) Once Upon a Classic (MON.)
 5:35 **17** BEVERLY HILLBILLIES



McCLAIN'S LAW

Detective McClain (James Arness) takes a liking to his new friend ("Real People's" Peter Billingsley.) The inquisitive boy is the only witness to a store robbery but is prevented from testifying by his parents. The episode of "McClain's Law" airs **SATURDAY, MARCH 20** on NBC. CHECK LISTINGS FOR EXACT TIME

© 1982 Compulog

Word Search

MOON SCAN

1. Forest
 2. Fires
 3. Ranger
 4. Lookout
 5. Tower
 6. Blaze
 7. Trees
 8. Firemen
 9. Extinguish
 10. Smokey
 11. Bear
 12. Prevention

DSIATADRTSEROF
 AJEKERJURDHYNR
 LAARETREESDAOL
 OOCWIDALIVLOIT
 OSOFQFNUNYNOTP
 PTEKTEGRMEDENH
 FLFAONELEKYNEL
 AHSTIUURLMOENVB
 BOITCLTSHMAOER
 COXEZALBRSBARO
 AEBCTARIOLRMP
 ADLEMEFDEBROUT

Heard 'round the universe

Two or more can play. Without reading the story, one player asks the other(s) to write the requested words, in order, on a separate sheet of paper. For a good laugh, plug in the answers and read the story back.

The forest ranger _____ through his binoculars.

_____ 'ed' verb
 for rain. It was so _____ a fire could start

_____ 'ing' verb _____ adjective
 anywhere. Then he saw it. Something worse. A (n) _____ animal

was _____ the leg of his lookout tower.
 _____ 'ing' verb

Can you break the alien's code?
 8•22•13•23 8•14•12•16•22 8•18•20•13•26•15•8

Each number corresponds to a letter in the alphabet. The first two letters are given below.

22
 A B C D E F G H I J K L M
 N O P Q R S T U V W X Y Z

Last week's answer: Woof my tweeters (Code: Multiples of 3, minus 1)

The National Oceanic and Atmospheric Administration now has a satellite which watches for forest fires. The satellite's infrared sensor can detect "hot spots" up to 540 miles away.



Phone 886-9101

The BANK JOSEPHINE

PRESIDENTS, KENTUCKY

ALLEN • GARRETT • HARO • WHEELWRIGHT

Member F.D.I.C.

Maytown Man Injured In Truck Mishap



(Photo by Ken Peters)

A truck driven by Jerry Rowe, of Maytown, came dangerously close to smashing into the gasoline pumps of a Martin service station, Saturday morning, after he apparently lost control of the vehicle while returning from work. Only a support pole for the canopy covering the pumps deflected the truck from a potentially disastrous collision. Rowe was said to have suffered a broken leg in the mishap and was treated at Our Lady of the Way Hospital, Martin.

BETSY LAYNE COMMUNITY NEWS

Sympathy is extended to the family of Martin (Mark) Spradlin who died last week at the Highlands Regional Hospital, Prestonsburg.

Congratulations to John Walters and Jennifer Lafferty Walters, who were married November 2 at Clintwood, Va. He is the son of Lois Foley Walters and the late Marvin Walters. Mrs. Walters is the daughter of Mr. and Mrs. Epp Lafferty, Jr., of Prestonsburg. The couple now resides at Paintsville.

Cora Lynch celebrated her 76th birthday March 1 with a dinner in her honor at the home of her daughter, Faye Clark. Also celebrating birthdays on the same day were Mr. Clark's mother-in-law, Rachel Clark, and her husband, Curtis Clark.

Mae and Lee Cecil were taken by their children to the emergency room of the Pikeville Methodist Hospital. They both are now patients there.

Era Stone celebrated her 78th birthday recently at her home in Loar Hollow, Betsy Layne.

Joe Osborn, husband of Cora Cecil Osborn, is now at home after being a patient for several days at the Pikeville Methodist Hospital.

Mildred Davis visited her doctor in Pikeville last week. She reported to be doing nicely.

Sympathy is extended to the family of Dallas Gibson, who passed away Sunday.

"Aunt" Margaret Boyd will observe her 98th birthday, March 12. She is one of the area's older citizens, and is now a patient of the Mt. Manor Nursing Home of Pikeville.

Willie Lawson is still a patient at the VA Hospital, Lexington, where he is reported not doing too well after having surgery.

NOTICE OF INTENTION TO MINE Pursuant to Application Number 036-0102

In accordance with the provisions of KRS 350.055, notice is hereby given that Cow Creek Mining, Inc., P.O. Box 2822, Pikeville, Kentucky 41501, intends to file an application for the surface disturbance mining of approximately 292.6 acres located northwest of Woods in Floyd county. The proposed operation is approximately 1/2 mile west of State Route 194's junction with Right Fork Road and located west of Right Fork of Home Branch, latitude 37°39'00", longitude 82°39'28". The surface of the area to be mined is owned by Brad and Sally Goble, L.T. Ruth, Charles Miller, Warren Blackburn, Isaac and Lillian Blackburn, Curtis Blackburn, Darwin and Lula Reed, Tom Lafferty, Coal Mac Sales, Charles and Darwin Burchett, Zenis Jervis, and Charles and Ellen Burchett. A brief description of the kind of mining activity proposed is surface and auger mining. The application will be filed at the Bureau of Surface Mining Reclamation and Enforcement, Prestonsburg Area Office, South Lake Drive, Prestonsburg, Kentucky 41653.

Persons wishing to file written objections and/or request a formal administrative hearing in regard to the above described surface mine should notify the Department for Natural Resources and Environmental Protection within 30 days of the date of this notice. The written objection must have attached a copy of the newspaper clipping, and reference the above application number. Such objection or request must be in accordance with KRS 224.081 (2) and must be forwarded to the Director of Permits, Bureau of Surface Mining Reclamation and Enforcement, Capital Plaza Tower, Frankfort, Kentucky 40601.

Notice is hereby provided pursuant to 30 CFR 715.13 (d)(10) and KRS 350 that the proposed post mining land use does constitute a change from the pre-mining land use. Interested citizens and local, state, and federal agencies are invited to review and comment, to the address listed above, on the proposed land use.

John D. Hunt observed his 83rd birthday Sunday with his sister, Nora Allen, who was 81, with a dinner in their honor at the home of Mr. Hunt. Several family members attended.

Citizens of Betsy Layne remember in Prayer the sick and shut-ins of our area. Known at this time are Lee and Mae Cecil, Joe Orsborn, Bert Stratton, Mildred Davis, Kelsa Elliott, E.W. Hurley, Fannie Steele, Hettie and Reuben Hall, Myrtle Howard, Willie Lawson, Hettie Johnstone, Ervin Owens, Margaret Boyd, Maude Colegrove, Ranell Roberts, Troy Blackburn, Elizabeth Garrett, Alice Layne, Myrtle Howes, Mr. and Mrs. Hermel Roberts, Arvid Lynch, Otis Leedy, Mr. and Mrs. Beverly Blankenship, Bethel Daniels, Oscar Ratliff.

The first of what is hoped to be a series of youth meetings was held at Calvary Baptist Church, Monday evening, March 1. Several young people and prospective youth leaders and interested adults from five churches in Harold and Betsy Layne had discussion on "Drug and Alcohol Abuse," with the pastor, Rev. Cohen Campbell, as master of ceremonies. The next meeting, the date of which will be later announced, is to be held at the Betsy Layne Methodist Church.

Oscar Ratliff is doing well and is driving to Lexington, where he is taking treatments. Friends are glad that he is improving after recent surgery.

Others, who have been ill lately and are improving include Eliza Blackburn, Elizabeth Spears, Kelsa Elliott, Mildred Davis, Myrtle Howes, Oscar Sargent.

Mr. and Mrs. B.C. Caldwell returned Wednesday from Michigan from visiting B.C. Caldwell, Jr., who is somewhat improved in health. While there, they visited with others of each one's relatives.

Mrs. Flora Osborne spent two nights with Mrs. Eliza Blackburn last week.

Mrs. Lizzie Hale has been spending most of the last few days and parts of nights with her daughter, Mrs. Bessie Maynard, who underwent major surgery recently, at the Methodist Hospital, Pikeville. Mrs. Hale plans to accompany Bessie, when she returns to her home and spend some time caring for her, her husband and daughters.

Dr. June Brose D.D.S. and friend, Janice Friend visited in Lexington, last Friday night and Saturday.

Opens Vet Practice



Mahendra R. Varia, doctor of veterinary medicine, announced the opening of his practice at the Martin Animal Hospital, on High Street, behind Our Lady of the Way Hospital, this week.

Dr. Varia received his training in India, New York and Chicago and has published two books and many articles on veterinary medicine.

He is a member of the Kentucky, Chicago and American Veterinary Medical Associations and of several professional organizations in India.

Class To Be Offered

A short course, entitled "Understanding and Training the Person Who Is Mentally Retarded: Session II," will be taught at Prestonsburg Community College. Purpose of the course is to help those who work with the mentally retarded teach basic living skills.

Instructor for the course is Sister Eileen Schepers who is on the staff of Mountain Comprehensive Care Center. Other resource specialists will be utilized during the course. The class will meet in room 104 of the Pike Technology Building at 7 on Monday nights from March 15 through May 3. There will be no fee charged for this course, since it is covered by a grant.

For registration information, contact Toni Arms at 886-3863, extension 215.

Fair Board To Meet

The Floyd County Fair Board will meet tomorrow (Thursday) night at 7 p.m. in the Conference Room of the Courthouse Annex building. All members are urged to attend, and the public is invited.

Red Cross Fund Drive Launched Here



March is Red Cross Month, according to proclamations issued here by Judge-Executive Jerry Lafferty, Jr. and Prestonsburg Mayor Harold W. Cooley, and marks the beginning of the organization's annual fundraising drive.

Chairing this year's drive are Mr. and Mrs. Marvin Tackett, pictured (in center, above) receiving the proclamations from the two officials. They hope to raise \$12,000 for the Red Cross, and noted that the organization spent \$11,000 in this county during last June's flood and was again on hand to assist families of the Mink Branch mine disaster victims earlier this year.

\$1000 'Instant Winner'



The third winner in the Supermarket Grocery Giveaway sponsored by Martin's Bestway Market at McDowell, is Bobbie Lynn Moore, of Drift. The presentation of ten \$100 certificates was made by Ed McSurley, Martin Bestway's manager, March 3. Miss Moore was the store's second \$1,000 instant winner.

To Wed March 20



Announcement is made of the approaching marriage of Miss Crystal Elaine Pickle to Mr. Lamarr "Marty" Spurlock. The bride-elect is the daughter of Mrs. Carol Pickle, and the late James Willard Pickle, of Hager Hill, and the prospective bridegroom is the son of Mr. and Mrs. Robert Spurlock, of Printer.

Wedding vows will be exchanged in an open church ceremony at two-thirty p.m. March 20, at the Church of Jesus Christ of Latter Day Saints in Martin.

BIRTH ANNOUNCED

Mr. and Mrs. Donald Pack, Jr., of McDowell, announce the birth of their daughter, Jessica Dawn, February 16 at Our Lady of the Way Hospital, Martin. Maternal grandparents are Mr. and Mrs. Delmar Paige, of McDowell, and the paternal grandparents are Mr. and Mrs. Donald Pack, Sr., of Martin. Jessica represents the fifth generation; her great-great-grandmother is Mrs. Mollie Moore, of McDowell.

Van Lear Man Crash Victim

An elderly West Van Lear man was almost instantly killed Monday night in a two-car collision on U.S. 23 near the northern entrance of Jenny Wiley State Park.

The tragedy was said to have occurred when the victim, Walbridge Hall, 80, apparently pulled onto 23 from the Auxier Bridge heading in a northerly direction and was struck by a south-bound vehicle driven by Orville Blevins, 56, of Betsy Layne. Blevins is not believed to have been seriously hurt.

Kentucky State Policeman Federick, who investigated the mishap, concluded that the victim failed to see the approaching vehicle and said no arrest would be made in connection with the wreck.

GUARD TOPS 8000

Kentucky Adjutant General Billy G. Wellman has announced that for the first time in the state's history, the authorized strength of the Kentucky Army and Air National Guard will be more than 8,000 troops.

What is the ugliest animal in the world? The Tasmanian devil, declares the February Reader's Digest. Large male devils stand three feet long and weigh between 20 and 25 pounds. They have broad, batlike ears; small, mean eyes; long, coarse whiskers; a piggish, dripping nose. As ugly as they are, Tasmanians are quite proud of them, largely because of the worldwide fame of the animated devil that appears in Bugs Bunny cartoons.

HRMC Pharmacy Project Receives Grant



Bonnie Grabowski, pharmacy director, receives from Joe Justice, territory manager for Hoffman La-Roche, Inc., a \$1500 check from his company. Mrs. Grabowski was awarded the 1981 Roche Hospital Pharmacy Research Grant for outstanding original basic research in hospital pharmacy.

A research project under way at the Highlands Regional Medical Center Pharmacy is made possible by a grant received from Roche Laboratories. Bonnie Grabowski, director of Pharmacy Services at HRMC was one of only 10 grant recipients in the United States. Her proposed study of the "Assessment of a Pharmacy-Based Medication Administration Team" was chosen to receive funds in the highly competitive grant program.

Currently Mrs. Grabowski's project is in the data collection stage. Involved is the gathering of statistics on the number of doses administered by the pharmacy team and relating them to the patient census. The core of the project, a time and motion study of the medication administration team, will be the next step. An evaluation of all of the information will conclude the research this summer.

It is planned that the results of this study will be published in pharmacy-related journals. "We know this research project will help improve our program," said Mrs. Grabowski. "By sharing the information, we hope to assist other hospital practitioners in improving their medication distribution system."

PUBLIC NOTICE

The Floyd County Emergency and Rescue Squad is not taking advertisements for a calendar.

The U.S. Department of Labor was created to serve all American workers; its activities touch the lives of virtually every man, woman and child in the United States.

Best-Dressed for Easter.

See all that's new and especially nice for their best-dressed holiday ever!

Phone 886-3142
Prestonsburg

Phone 285-3505
Martin

LAD 'n LASSIE SHOP

Equipment Aids Local Squads



(Photo by Ken Peters)

Martin's Volunteer Fire Department increased their fire-fighting capabilities over the past week with the acquisition of a truck and water tanks, and the Floyd County Emergency & Rescue Squad finished up the conversion of an existing flat-bed truck to a new search and recovery vehicle.

Martin's newly-acquired equipment (pictured above being worked on by Capt. Jimmy Rudder) came by way of donations. Two 1,100-gal. tanks were picked up in Virginia last week, a gift of DOXOL, and the truck came through the Division of Forestry's office here. The equipment increases Martin's mobile water capacity from a mere 500 gallons last year to a respectable 3,250 gallons now. "This equipment could mean the difference in saving a lot of property that otherwise would be destroyed," a spokesman for the department said.

With two flat-bed trucks, the Floyd County Emergency & Rescue Squad decided that one would be more useful as a search and recovery vehicle. With the conversion completed, the squad now can utilize the "new" vehicle strictly for search and rescue (drownings, primarily), while the group's other vehicle can be used for shorter, quick runs such as auto accidents. The converted truck is pictured at right in photo along with the squad's other rescue vehicle.



Flo's

Yellow Rose

Floral & Gift
BALL BRANCH RD., MOUSIE

Flowers You Would Be Proud To Send As Well As Receive. Large selection of dry, cut or silk flowers, and gifts.

946-2249 or 946-2228

OWNED & OPERATED BY:
MR. & MRS. CLAWSON SMITH

Radio Reporter Cited For Disaster Coverage

Joyce Hamilton, of the WQHY-WDOC news department, has received a Bluegrass citation from the Associated Press for outstanding achievement in cooperative news/reporting in the Topmost and Mink Branch mine disasters. The WQHY-WDOC news team fed information to several news media—not only the Associated Press—but also the ABC radio network, AP radio, the Louisville Courier-Journal and several other radio and TV stations in Kentucky and surrounding states.

SINGLES GUILD TO HOST DINNER

The Mountain Singles Guild will host a potluck dinner March 12 at 7 p.m. at the home of Janice Ratliff. Single persons age 21 and older are invited to attend. Persons attending are asked to bring a vegetable dish or dessert. Mountain Singles Guild, sponsored jointly by Mountain Comprehensive Care Center and Prestonsburg Community College, has been organized to provide cultural and social activities for local single persons. For more information about group activities, call Judy Austin at 886-8572 or Janice Ratliff at 874-2802.

NOTICE

TRAINING SAFETY SEMINAR

Sponsored by J. S. Latta, Inc.

In Conjunction with the

Paintsville City Schools

TIME: 8:30 A.M. to 3:30 P.M. MARCH 17, 1982
PLACE: PAINTSVILLE ELEMENTARY SCHOOL
PAINTSVILLE, KY.
SUBJECT: IMPROVEMENT OF TRAINING METHODS

kitchen helpers at prices you can live with

WEDDINGTON PLAZA
• OPEN 10 A.M. TILL 9 P.M.
• SUNDAY 1 TILL 6
DOWNTOWN PIKEVILLE
• MON. THRU SAT. 9 TILL 5
• FRIDAY NITE TILL 8

SPRING HOME SALE



save 45%

cook or serve with Corningware

Multipurpose Corningware goes from freezer to oven to table in style — microwave safe, too. In Cornflower or Spice of Life patterns.

	Cornflower	Spice of Life
	reg. sale	reg. sale
1 qt. casserole	13.00 7.15	14.50 7.97
2 qt. casserole	15.50 8.49	17.50 9.60
3 qt. casserole	19.00 10.45	21.00 11.55
5 qt. casserole	25.00 13.75	27.00 14.85
2½ qt. casserole	18.50 10.15	20.00 10.99



5.99 reg. 8.99

2½ qt. whistling copper bottom kettle

Quick heating kettle with stainless steel interior keeps water pure and adds no unpleasant taste or color. Cleans easily and push button spout makes pouring safe and easy.



3 piece set 9.99 reg. 12.99

3 piece cast iron skillet set from Lodge

Traditional cast iron skillets for years of service. Heats gradually and evenly to cook at lower temperatures, and resists warping, denting and chipping. Set includes 6½", 8" and 10½" skillets.



your choice reg. 9.99

8.99

decorative Imari porcelain pieces

The beauty of the Orient in decorative accents by Hi-Mark. All crafted in Imari porcelain that blend beautifully with traditional or modern decors. Your choice of 10½" vase, rice bowl, plate with easel, tea pot, ginger jar or covered candy dish.



25% off

prices are sliced on Chicago Cutlery

Food preparation is easier with fine quality knives. Each has carbon stainless steel blade triple riveted to solid walnut handle contoured to fit your hand. Blades are pit and stain resistant.

	reg.	sale
A. 3" parer	8.25	5.99
B. 3" parer/boner	8.25	5.99
C. 5" boner	12.25	8.99
D. 8" slicer	19.50	14.59
E. 8" chef	24.50	18.39
F. 10" chef	26.50	19.89
G. 8" butcher	17.98	13.49
H. 6" utility trimmer	14.50	10.79
I. 4" steak	9.25	6.89
J. 10" sharpening steel	13.98	10.49
K. 2 pc. set	22.50	16.79
L. knife block with 6 slots	35.98	26.98



reg. 19.00

24 piece set 13.99

crystal clear glass set in 3 sizes

Perfect for entertaining or everyday use. Nordic pattern glasses in set containing 8 each of 3 sizes: ice tea, high ball and old fashioned. A great gift idea for the bride or graduate, too.

LACKEY PHARMACY

358-2661

Complete and Professional Pharmacy For Your Personal Health Care Needs

Home Health Care Products

Wheelchairs — Crutches — Hospital Beds
Braces — Surgical Supplies
Oxygen Supplies and Equipment

Prescription Service

Over-the-Counter Medical Products
Medical Drug Information and Counseling

Also

Contact Lens Care Products
Veterinarian Products
Russell Stover Candies

If we don't have it — we can get it!

Richard Slone — Pharmacist

Monday-Friday, 8:30-5:30

Saturday, 8:30-3:30

Use Watson's convenient lay away plus 2 great ways to charge



now 2.99 each reg. 3.95 to 7.95

Wear-Ever® MicroRave™ cookware

Designed specially for microwave oven use by a leading maker of quality cookware. MicroRave™ cookware is made of dishwasher safe, easy-to-clean thermoplastic that stores compactly and lets you make the most of your microwave.

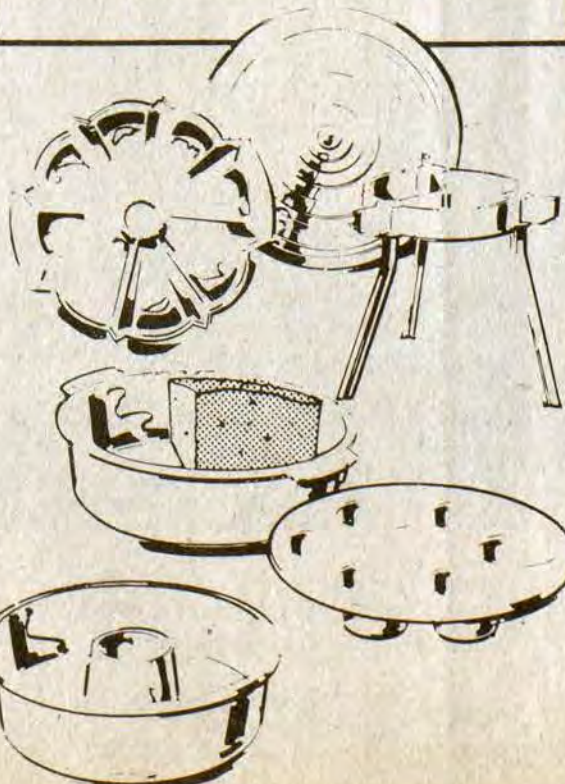

8" reg. 11.99 5.99

Wear-Ever® chef style frying pan

Heavy gauge aluminum frying pans lined with scratch resistant non-stick SilverStone™ for easy cleanup every time.
10" size, reg. 13.99 7.99



There's a look to the South, this season, and it's not very pretty. Forests burned out by Wildfire, because someone was careless. Seek advice from your forestry agent before burning trash or debris. You can help make the difference.

WILDFIRE. INDIFFERENCE MAKES IT SPREAD.

SOCIAL WORKERS ARE RECOGNIZED

This week is National Social Workers' Week which recognizes the able and dedicated professionals who try to serve the best interests of their communities. An interagency meeting was held Tuesday, March 9, at the Floyd County Library to discuss child and spouse abuse. Social workers, county-wide, are cooperating to deal with such current problems as family violence, alcoholism and drug abuse. Community members who have problems and need help to deal with their current situation should be aware of the services offered by social workers and their respective public health and government agencies.

Little Wins Speaking Contest



Five members of the Prestonsburg Chapter, Future Farmers of America, entered the creed speaking at a meeting held Tuesday, Feb. 23. They are, left to right, Alan Rose, Mike Patrick, the winner James Little, Wendell Stephens and Wendell Shepherd. Alan Rose was ranked second.

WEDDINGTON PLAZA
OPEN 10 A.M. TILL 9 P.M.
SUNDAY 1 TILL 6
DOWNTOWN PIKEVILLE
MON.-SAT., 9-5;
FRIDAY NIGHT TILL 8

Watson's
SPRING HOME SALE

beautiful bedding buys for spring

save **25% and more**

Ultra Feather comforters

A warm, beautiful new look for your bed at special savings. Choose tri-color Shandu or solid Supreme (not shown). Both a fine blend of feathers and down with pure cotton cover.

	reg.	sale
twin	69.99	49.99
full	89.99	59.99
queen	109.99	79.99
king	129.99	99.99
std. sham	16.99	12.99

save **1/3 and more**

Verona comforter set

Hand-guided quilted comforter by Crown Crafts with coordinating pillow sham and dust ruffle. Washable poly/cotton cover.

	reg.	sale
twin	59.99	39.99
full	79.99	49.99
queen	89.99	59.99
king	99.99	69.99

save **40% to 60%**

comforter group

Assorted pattern comforters at special savings.

	orig.	now
full	40.00	19.99
queen	50.00	24.99
king	60.00	29.99



38% to 43% off stitchery kits from Bucilla

Needlepoint, latch hook, cross stitch, crewel, afghans, pillows, samplers and more to create from kits. Select from a variety of kits that include printed canvas, fabric, yarn and instructions. Each a special creation because you make them yourself!

reg. 4.00 to 28.00 Sale 2.49 to 15.99



Coach Eby To Speak At Youth Rally Here



The public is being invited to hear Coach Floyd Eby, of Coldwater, Mich., who will be the featured speaker at the youth rally to be held at 7 p.m. Friday, March 19, at the First United Methodist Church here.

Mr. Eby, who flies his own plane to all parts of the United States in Christian service, is a teacher, athletic coach, scientist and representative of the Gideons.

On the following day at 6 p.m. Coach Eby also will be the guest-speaker at the Pastors' Appreciation Banquet and Gideon rally at May Lodge, Jenny Wiley State Park.

FRANKFORT, Ky.—Two top state Commerce Cabinet officials went to Spain this week to begin 12 days of meetings in seven European countries. The meetings are aimed at attracting foreign investment to Kentucky.

COMMONWEALTH OF KENTUCKY DEPT. OF TRANSPORTATION BUREAU OF HIGHWAYS NOTICE TO CONTRACTORS

Sealed bids will be received by the Bureau of Highways in the Auditorium located on the 1st Floor of the State Office Building, Frankfort, Kentucky until 10:00 A.M., Eastern Standard Time, on the 26th day of March, 1982, at which time bids will be publicly opened and read for the improvement of:

FLOYD COUNTY, SRS 036 1498 000-005: The Jacks Creek Road (KY 1498) from Frozen Creek Road, MP 0.910, northerly to KY 122, MP 4.599, a distance of 3.689 miles. Bituminous Patching.

BRIDGE PAINTING GR 82 0000005: Cleaning and painting of bridge in Floyd county. SEE PROPOSAL FOR FURTHER INFORMATION.

BDR GR 82 0000007: Repairs to deck of bridge in Floyd, Pike, and Letcher counties. SEE PROPOSAL FOR FURTHER INFORMATION.

The Bureau of Highways hereby notifies all bidders that it will affirmatively insure that in any contract entered into pursuant to this advertisement, minority business enterprises will be afforded full opportunity to submit bids in response to this invitation, and will not be discriminated against on the ground of race, color, or national origin in consideration for an award.

Bid proposals for all projects will be available until 9:00 A.M., EASTERN STANDARD TIME, FRIDAY, March 26, 1982, at the Division of Contract Procurement. Bid proposals for all projects will be available at a cost of \$8 each and remittance payable to the State Treasurer of Kentucky must accompany request for proposals (NON-REFUNDABLE). BID PROPOSALS ARE ISSUED ONLY TO PRE-QUALIFIED CONTRACTORS.

Specimen proposals for all projects will be available to all interested parties at a cost of \$8 each (NON-REFUNDABLE). Specimen proposals cannot be used for bidding.

ALL NEW EUREKA WHISK Whisk Hand Vac

- POWERFUL 3.3 AMP MOTOR
- 15' POWER CORD
- WEIGHS ONLY 4 1/2 LBS.
- LARGE DISPOSABLE BAG

THE HAND VAC THAT REALLY WORKS. POWERFUL AND LIGHT WEIGHT FOR FURNITURE, UPHOLSTERY . . . GREAT ON STAIRS!



Model 165
Reg. 58.99
NOW ONLY \$49.99

TOOLS INCLUDED:

- CRUSH RESISTANT HOSE
- UPHOLSTERY NOZZLE
- DUSTING BRUSH
- CREVICE TOOL
- 6" NOZZLE ADAPTER
- SHOULDER STRAP

EUREKA UPRIGHT WITH DIAL-A-NAP

- HUGE TOP-FILLING BAG
- POWER DRIVEN 12" BEATER BAR/BRUSH ROLL
- DUAL EDGE CLEANER
- FULL WRAP-AROUND FURNITURE GUARD
- 4-POSITION DIAL-A-NAP ADJUSTS VAC TO ALL CARPET HEIGHTS FROM LOW NAP TO DEEP SHAG.

HURRY WHILE SUPPLY LASTS



Reg. Low Price \$79.99
NOW ONLY \$69.99

MODEL 1425

reg. 2.99 & 3.99 **99¢ yd.**
quilted fleece or satin look solids

Special purchase on fleece faced solids and prints of 54" wide triacetate and nylon with nylon tricot back. Or choose quilted satin-look of 54" wide triacetate and nylon satin knit with nylon tricot back.

1¢ per yard

limited quantities special purchase of nylon trims

Finish your seams, lingerie, children's clothing, and more with these simple trims including galloon and Narrow Hem style lace. In white and natural.



70x90" ob/oval **24.99** reg. 33.50

Embassy cloth by Quaker lace

Intricate beauty in an easy care lace cloth that's a tradition for elegant dining. 85% cotton/15% polyester treated with soil release and perma press finish. Machine wash and dry in white or natural.

	reg.	sale
napkin	2.50	1.99
70" round	33.50	24.99
70x108" oblong/oval	42.00	38.99
90" round	55.50	39.99
70x126" oblong	75.50	54.99

Use Watson's convenient lay away plus 2 great ways to charge



bath **3.99** reg. 4.99

Cannon Chalet towels

Soft, absorbent beauty for your bath. Pure cotton with self-fringed edges and Schiffl-style embroidered trim. In 4 colors.

	reg.	sale
hand	2.99	2.69
wash	1.79	1.59
fingertip	1.99	1.79

bath **2.99** Fanfare reg. 3.99

Two pretty towels by Cannon: Fanfare, a luscious solid with self striped border and Carlyle, a floral print in earth tones or pastels. Both in soft, absorbent cotton/polyester. Your choice at these special savings.

	reg.	sale
hand	2.99	2.19
wash	1.99	1.49

bath **5.99** reg. 8.99

Unquensable, a pretty solid color towel by Burlington. In vanilla, canela, sienna, powder blue, mint and slate.

hand, reg. 5.99	3.99
wash, reg. 2.49	1.99

Jerry's® 21-PIECE SHRIMP DINNER \$4.39

thru April 11

Jerry's famous 21-Piece Shrimp Dinner includes 21 Gulf shrimp, served up crispy and golden! Plus French fries, fresh cole slaw and a dinner roll with butter! At this special price, it's a great reason to...

Take Another Look at Jerry's



Jerry's® RESTAURANTS
U.S. 23 And 460, Prestonsburg

WARNING!

Hall's Septic Tank Service, at McDowell, is not soliciting door to door. We have had several reports of elderly people being swindled by a company bearing our name. Please check for identification, if approached, and call the Health Department or our office at 377-6561. Be alert. Please help Hall's Septic Service in their effort to stop this sham.

1t-pd

IN HOSPITAL HERE

Roy Ramey remains a heart patient at the Highlands Regional Medical Center.

HAS GUESTS

Mrs. May K. Roberts had as her guests Saturday, her granddaughter, Miss Sarah Roberts Baird, and cousin, Miss Rebecca Baird, of Pikeville.

IN LEXINGTON

Mrs. Thelma S. Wallen was in Lexington recently, consulting a doctor, and visiting her daughter, Miss Joyce Wallen, who is employed at the University of Kentucky Medical Center.

WOMAN'S CLUB MEETS

Members of the Prestonsburg Woman's Club held their regular monthly meeting last Thursday evening, at the Emma Wells May Cultural Center, with Mrs. Debbie Stumbo, first vice-president, presiding during the first part, and Mrs. Carolyn Traum, president, in charge during the latter part of the meeting. Mrs. Stumbo introduced Larry Woods, Prestonsburg detective, who talked to the group on "How to Secure Homes and Avoid Break-ins." The speaker recommended the use of "Operation Identification," in which the Police Department works with families in engraving household furnishings, silverware and other valuables, so that these items may be recognized if a burglary is committed. A question-and-answer period was conducted by Detective Woods. Mrs. Elizabeth Ramey, Corresponding Secretary, read a letter from Mrs. Alice Grey Buchanan, on behalf of her and other members of her family thanking the club for the contribution made to the First Presbyterian Church here in memory of her mother, Mrs. Grace L. Burke. The possibility of a rummage sale was discussed. Mrs. Dorothy Osborne, chairman of the Arts and Crafts department, announced that the Arts and Crafts House at Archer Park would be open for use of the newly purchased kiln each Wednesday, beginning at 10:30 a.m., and that members using the facilities there, are expected to bring their own supplies.

Mrs. Garnett Fairchild, co-chairman with Mrs. Phyllis Herrick, for decorations to be furnished by the local club for the K.F.W.C. meeting, at the Hyatt-Regency, in Lexington, April 19-21, reported that these decorations are almost completed.

Mrs. Boots Adams, who is in charge of the upcoming trip by club members to Washington D.C., outlined some of the entertainment scheduled for this trip, including: attendance at the "West Side Waltz," starring Katherine Hepburn, at the Kennedy Center; a trip to the White House, and to the General Federated Woman's Club headquarters, dinner at the home of Mrs. Mary Elizabeth Quint, former president of G.F.W.C., and visits to historical sites.

The president appointed the following to select officers for the coming year: Mesdames Boots Adams, Elizabeth Ramey, Helen Ankrom, and Mabel Brown.

Mrs. Maxine Bierman, Chairman of the Spring Contest to be held at Hazard, March 13, reported that Tia Music, of Prestonsburg, and Kim Hughes, of Drift, would enter the music contest there. She urged members to attend this meeting and luncheon, which is being sponsored by the Hazard Junior Woman's Club, and to encourage participation in the contests there.

It was reported that the Prestonsburg Woman's Club's press book had been completed and submitted to the K.F.W.C. headquarters to be entered in the Pressbook contest during the K.F.W.C. annual convention.

Hostesses for the meeting were Mesdames Lois George, Eileen Burchett, Dorothy Stover, Debbie Stumbo, and Jean Clark. Refreshments of cake and punch were served to a guest, Detective Woods, and members, Mesdames Carolyn Traum, Debbie Stumbo, Helen Ankrom, Docia Woods, Elizabeth Ramey, Sally Goebel, Fannie Runnels, Boots Adams, Garnett Fairchild, Kathryn Frazier, Dorothy Osborne, Beatrice Collins, and Maxine Bierman, and Misses Christine Spradlin and Anne Holbrook.

HONORED ON BIRTHDAY

Mr. and Mrs. Wendell Wells entertained with a party at Music Rollerland, East Point, Wednesday of last week, honoring their daughter, Stephanie, on her fourth birthday. The "Strawberry Shortcake," theme was carried out in decorations and refreshments. Present were the honoree, her parents, and Mrs. Betty Stephens, and son Ray; Mrs. Wilma Leslie and sons, Michael and Nathan, Mrs. Alan Hyden and children, Kate, Josh and Seth, Mrs. Eunice Lafferty, Mrs. Nell Newsome and son Ronnie, Mrs. Jewel Bayes and son Craig, Mrs. Donna Jewell and son Jeremy, Mrs. Billie Murdock, Tim and Richard Lafferty and Miss Robin Lafferty. Stephanie was presented many gifts by family and friends.

LEAVES HOSPITAL

Miss Elsie Stephens spent a few days recently as a patient at the Highlands Regional Medical Center. Her condition has improved, and she was scheduled to return home earlier this week.

VISIT IN PIKEVILLE

Mrs. Margaret P. Alley and Miss Maurine Mayo visited Mrs. Alley's sisters, Miss Lena Porter and Mrs. Sue Herron, in Pikeville last Thursday.

BAPTIST CIRCLE MEETS

The Annie Allen Circle of the First Baptist Church met at the home of Mrs. Janice Pack, March 1, at 7 p.m. In the absence of the president, Mrs. Sarah Laven, Mrs. Pack was in charge of the meeting. Plans for the Week of Prayer program, scheduled to be held at the church, beginning Monday, March 8, were discussed. The group voted to give \$40 toward sending a child from the Baptist Children's Home to summer camp. Following the business session, the program on "The Challenge of the Cities," with emphasis on New York City, was given by Mrs. Julia Curtis, Mrs. Julia Harrington, Mrs. Helen Clark, Mrs. Lucy Regan, Mrs. Nawonie Conley and Mrs. Janice Pack. Mrs. Regan gave the Calendar of Prayer for the month. Mrs. Pack served a dessert course: Mesdames Helen Clark, Julia Harrington, Julia Curtis, Beatrice Collins, Lucy Regan, Nawonie Conley and Kara Pack. The next meeting will be Monday evening, April 5.

RETURN FROM VISIT

Mr. and Mrs. Thomas R. LeMaster recently returned from Millville, N.J., where they visited their daughter, Mrs. Fred Setser, Mr. Setser and their grandchildren, Doug and Jennifer Lee Brown.

Dr. Mahendra R. Varia, D.V.M.

Announces the opening of his office
For general practice of

Veterinary Medicine

at
MARTIN ANIMAL HOSPITAL
High Street, Behind Our Lady of the Way Hospital

MARTIN

HOURS:
Mon.-Fri. 9:00 a.m.-6:00 p.m.
Sat. 9:00 a.m.-1:00 p.m.
and by appointment

Telephone
606-285-9575

3-10-21

**SPECIAL-OF-THE-MONTH!
ABSOLUTE STEAL!**



REDUCED! REDUCED! REDUCED! Owner wants to go to warmer climate. He has authorized us to drastically reduce price. Thousands of dollars under appraised value. Located in Prestonsburg city limits. 3-bedroom, 2-bath, this home has many more features too numerous to mention. Hurry! Steal this house while you can!

BENCHMARK REALTY

RON LAWSON, BROKER
PHONE 886-9100 • 60 NO. LAKE DRIVE • PRESTONSBURG



**Pharmacy
Footnotes**

By HAROLD COOLEY



It is the physician's responsibility to advise you of the possible side effects of prescription medicines. This information should be discussed at the same time he gives you his instructions and dosage schedules. The potential risk of a drug should be weighed against its benefits. It is your decision to give your consent to recommended treatment. The use of drugs is a responsibility to be shared with the physician. There is also the additional responsibility to care for the medicine correctly and observe your body for unusual reactions. Before insisting that the doctor "give you something", examine the situation carefully.

COOLEY APOTHECARY, INC. wants you to remember that your Pharmacist is your physician's consultant. So if you have any questions about your prescription, don't hesitate to ask us. We're here for you and your health needs. Third party payments always welcome. We're located at No. 2 Town Center Bldg. Open Mon.-Fri. from 9-5:30 and Sat. from 9-5.

HANDY HINT:

A nursing mother may pass a drug from her milk to the newborn baby.

**THE MOST COMFORTABLE
WALKING, WORKING,
PLAYING, STANDING,
SHOPPING,
TRAVELING SHOE
IN THE WORLD!**



THE WALKING LADY



WIN THE WALKING LADY SWEEPSTAKES
TWO GRAND PRIZES
ONE WEEK WALKING TOURS FOR TWO OF NEW YORK OR SAN FRANCISCO. FLY THERE VIA AMERICAN AIRLINES. PLUS 100 CHANCES TO WIN A WARDROBE OF FAMOUS WALKING LADY COLLECTION SHOES.
ENTER AT STORE LISTED BELOW OR WRITE: THE WALKING LADY SWEEPSTAKES, P.O. BOX 3343, GRAND CENTRAL STATION, N.Y., N.Y. 10163 FOR ENTRY BLANK. (No purchase necessary)

An American-made classic, crafted to give complete comfort. Outside, the flexible moc design of top grain leathers cradles the foot, while the crepe sole and heel let you take the hardest surfaces in stride. Inside, there is a cushion of soft, pliant foam resting on a steel

support shank. A non-slip counter hugs the heel for wearability and tasseled laces create a just right fit. In a variety of sizes, widths and colors. More styles too, because America's best selling walking shoe is now a part of a complete comfort collection.

Sportswear of DUKON® that shuns wrinkles
ENTER THE WALKING LADY SWEEPSTAKES AT

THE WALKING LADY by **trotters**
WALKING IS OUR MIDDLE NAME

Francis
SHOE STORE

OPEN FRIDAY NIGHTS TILL 8

PRESTONSBURG

EARN

16%

THIS QUARTER
(JAN. 1-MAR. 31)

FIRST COMMONWEALTH BANK

IRA

REMEMBER—EVERY WORKING PERSON IS ELIGIBLE.

- The interest is tax-deferred until retirement.
- Contributions are tax deductible up to \$4,000 when husband and wife work.
- Substantial penalty for early withdrawal.
- Market-sensitive variable rate that changes monthly (after March 31, 1982).
- Insured to \$100,000 by F.D.I.C.

For More Information, Call 886-2321, Extension 234

**First
Commonwealth
Bank**

Member FDIC
Twin Bridge Branch • Main Office • Betsy Layne Branch • North Lake Drive Branch

Miss Sheeler, Mr. Horn To Wed Here, March 19

Mrs. Doris Dehart Boggs, of Little Paint, announces the engagement and forthcoming marriage of her daughter, Miss Robin Ann Sheeler, to Mr. Jeffrey A. Horn, son of Mr. and Mrs. Dexter Horn, of Prestonsburg.

The wedding will be solemnized at 6:30 p.m. Friday, March 19, at the Community Methodist Church here with the pastor, the Rev. Taylor Biggs, officiating.

The custom of open church will be observed.

FAMILY MEMBERS, GUESTS

Mrs. Ida Moore had as her guests during the past weekend members of her family: Mrs. George L. Stephens and sons, George David Stephens, of Pittsburg, and Lindsey Earl Stephens, a student at Vanderbilt University, Nashville, and her son, Edsel Moore and daughter Darlene, of Frankfort.

DIAMOND CLUSTER SPECIAL



\$6900

CLYDE BURCHETT
Jeweler
PHONE 886-2734
PRESTONSBURG



BETTY'S BEAUTY SHOP

MAIN ST., MARTIN
IN DR. HYDEN'S BLDG.
TEMPORARY PHONE:
285-3209



Ladies 7-Diamond Cluster \$48

C. & H. RAUCH JEWELERS
117 University Dr., Prestonsburg, Ky.
Store Hours: Mon. - Sat. 10 'til 6
NO. 83 INC.

40% OFF

14K GOLD EARRINGS

CLYDE BURCHETT
Jeweler
886-2734
PRESTONSBURG

his and hers

HIGHLANDS PLAZA (NEXT TO HECK'S)

JUST RECEIVED!

A HUGE SHIPMENT OF NADINE AND CANDI JONES FORMALS FOR THE PROM!

THIS WEEK ONLY

LAY-AWAY A FORMAL AND WE WILL MAKE A PAYMENT ALONG WITH YOUR DOWN PAYMENT.

OPEN 10-8, SIX DAYS A WEEK, BUT NEVER ON SUNDAY.

AARP Chapter To Meet

Jenny Wiley Chapter, American Association of Retired Persons will meet March 18 at 2 p.m. at the First Presbyterian Church.

The speaker, William Kelly, Social Security director, Prestonsburg Social Security office, will speak on "Social Security and Medicine."

VISIT IN OHIO

Mrs. Mary Mann, her daughter Maribeth, and grandson Bret spent a few days last week in West Union, Ohio, where they visited Mrs. Mann's sister, Mrs. Hardy Kelley. They were joined there by a niece, Mrs. R.C. Ward, and Mr. Ward, of Rosen, Ohio.

RETURNS FROM FLORIDA

Mrs. Della Herald has returned to her home here, following a visit of 10 days with her sister, Mrs. Electa Argood, in Deland, Florida. Mrs. Herald was accompanied home by another sister, Mrs. Hazel Baldrige, of Ashland, and son, Jack Baldrige, and Mrs. Baldrige, of Rock Island, Illinois, who had accompanied her to Deland.

CELEBRATES BIRTHDAY

Mrs. Eunice Spradlin, of Spradlin Branch, Prestonsburg, was honored on her 74th birthday Thursday, March 4, at her home. Those celebrating with her were Mr. and Mrs. William R. Spradlin, of Auxier; Mr. and Mrs. Tom Spradlin and Mandy, of Spradlin Branch, and Mr. and Mrs. Kenny Spradlin, Aaron Clay and Robert Lee, of Prestonsburg. Cake, ice cream and gifts were all a part of the family celebration. Also visiting earlier that day were Mr. and Mrs. John S. Rodebaugh and Mrs. Julia Harrington, all of Prestonsburg.

Social Events

DOCIA B. WOODS, SOCIETY EDITOR

IN LEXINGTON VISIT

Mrs. Gladys Allen and David Leslie were in Lexington recently on business. While there they were guests of Mrs. Alta Leslie.

BOARD TO MEET

The Jenny Wiley Festival's executive board meeting will be held Thursday, March 18, at 5 p.m., at the Prestonsburg Municipal Building. All board members are urged to attend.

SPEAKER AT CHURCH

The guest speaker at the First United Methodist Church during Sunday morning's services was the Rev. Don Thompson, who represented the Gideon Society.

CONTEST ANNOUNCED

The K.F.W.C. Seventh district Spring Student Contest, which is sponsored by Mrs. Maxine Bierman, vice-governor, will be hosted by the Hazard Junior Woman's Club at Hazard High School, Saturday. Registration will be from 9 to 10 a.m. Each blue ribbon winner in the sewing, piano and vocal, in all six categories in art, and in crafts, category 2 (crochet), will be awarded a Series EE bond. These bonds were donated by the Jenny Wiley Shrine Club, the Stone Shrine Club, the Drift Woman's Club, the Hazard Woman's Club, Mrs. Elizabeth Martin, and Mrs. Bierman.

FOUR HONORED

Flowers have been placed on the altar of the First United Methodist Church recently by Mrs. Marion Salisbury, Marion and Terrill Hall, Charlotte and Frank Thompson and children, and Miss Maurine Mayo, in memory of Homer Salisbury; by Richard Hubbard, honoring Mrs. Jeanette Hubbard on her birthday; by Misses Elsie and Linda Stephens, honoring Charles Neeley, youth director at the church, commemorating his birthday, and by Mrs. May K. Roberts, honoring the birthdays of Mrs. Douglas Perry and Mrs. Anna May Mellon.

RECENT HOSPITAL PATIENT

Mrs. Eva Hyden was a recent patient at the Highlands Regional Medical Center.

METHODIST WOMEN MEET

The Community United Methodist women met March 2 in Fellowship Hall of the church, with the president, Mrs. Nancy Tackett, presiding. During the business meeting, the practice of sending "get-well" cards to church shut-ins was continued. It was decided that the women of the church would help the youth group in its program. The group discussed the Bible study and the Crafts program to be conducted by the church. It was also decided that there would be a patio sale May 3-5. It was announced that the district Spiritual Life retreat will be April 3, at Mayo Memorial United Methodist Church, Paintsville, and that the conference Spiritual Life retreat will be May 21-22, at Cedarmore, Bagdad, Kentucky. It was also announced that Officers' training will be held at the Pikeville Methodist Church, March 21. The guest-speaker was Mrs. Phyllis Ranier, who talked of her recent visit to Washington, D.C., where she was a guest at the National Prayer Breakfast, sponsored by President and Mrs. Ronald Reagan. Those in attendance were, Judy Biggs, Phyllis Ranier, Eleanor Robinson, June Cooley, Christine Simpson, Mabel Hopson, Bonnie Robinson, Tamara Arnett, Esther Ward, Leslie Burke, Ernestine Collins and Jean Burke.

NEW MEMBERS WELCOMED

Miriam Rebekah Lodge No. 31 welcomed new members during a luncheon-meeting at the I.O.O.F. Building, Tuesday evening, February 23. The new members, Mrs. Freda Compton, Mrs. Myrtle Jo Potter, Mrs. Patsy Leslie and Mrs. Diana Goble, were escorted by Mrs. Theckley Short, conductress, and Mrs. Norma S. Stepp, warden, through the initiation ceremonies.

CONVALESCING AFTER SURGERY

Mrs. Kathryn Bentley, of Burke Avenue, is improving at her home following surgery last week at the Highlands Regional Center.

CONDITION IMPROVED

Arthur Bradbury is showing improvement at his home following recent hospitalization at the Highlands Regional Medical Center.

FREE EAR PIERCING*
with purchase of earrings



A sterile, medically approved procedure performed by trained personnel
Quick • Safe • Painless

CLYDE BURCHETT
Jeweler
Phone 886-2734 Prestonsburg

CHURCH WOMEN MEET

The Women's Association of the First Presbyterian Church met for their first meeting of the calendar year, March 2 at the church. The new officers installed in December began their service officially at this meeting. The president, Dora Osborne, presided and led the program on spiritual renewal. Discussion of upcoming programs included plans to attend the Presbyterian meeting at the First Presbyterian Church of Pikeville, April 1. The craft group and Christmas Chrismon project were discussed. The hostess for the evening's refreshments was Elma Jessen, the new secretary. Others in attendance included Jane Bond, Drema Miller, Joy James, Leatha Kendrick, Ann Osborne, Mary Ann Riddle, Mary Branham, Hager White, Ella Faye Music, Mary Lou Layne, Myrtle Davis, and Mary Elizabeth Powers.

PROGRAM ANNOUNCED

In observance of the Week of Prayer for Home Missions, the Irene Cole Memorial (First) Baptist Church is presenting the following program this week: The Annie Allen Circle meeting tonight (Wednesday), at 7 p.m.; the pastor Rev. Dean Pack, in charge of the meeting during the regular prayer meeting hour, and on Thursday the Mommie Ransdall Circle of the W.M.U. will meet at the home of Mrs. Janice Pack, at 7 p.m.

PARTY HONORS ALEXANDERS

A surprise 25th wedding anniversary party, honoring Mr. and Mrs. Bud Alexander, was given Saturday evening, at 7:30 at Jenny Wiley State Park, with their daughter, Mrs. Steve Boyd, and Mrs. Alexander's sister, Mrs. Ronald Hager, as cohostesses. Cake and other refreshments were served to Mr. and Mrs. Dallas Sammons, Mr. and Mrs. Clifton Horn, Mrs. Enid Alexander, Mrs. Aubrey Onkst, Mr. and Mrs. Dewey Greer, Mr. and Mrs. Ralph Wells, Mr. and Mrs. Ronald Wright, Mr. and Mrs. Jack McDowell, Mr. and Mrs. Frank Adams, Mr. and Mrs. Donald Compton, Miss Kara Alexander, Sam Huffman, Pat Shoupe, and the hostesses, Mrs. Ronald Hager, and Mr. Hager, and Mrs. Steve Boyd, and Mr. Boyd. Gifts were presented the honorees by those in attendance and by Dr. and Mrs. Ted Sanders and Mr. and Mrs. Dow Phillips, who could not attend.

REBEKAHS MEET

Miriam Rebekah Lodge No. 31 held a called meeting Feb. 23, at 7 p.m. Four new members, Diana Goble, Patsy Leslie, Myrtle Jo Potter, and Freda Compton, were added to the membership. Preceding the meeting, a covered-dish dinner was served. Those enjoying the dinner and the hour of fellowship were Virginia Goble, James B. Goble, Jean Hickman, Deloris Kendrick, Dorothy Osborne, Myrtle Allen, Rebecca Bingham, Alka Burchett, Leven Burchett, Freda Compton, Alicia Adkins, Nola Stepp, Belle Conn, Kelly Sue Moore, Lois Williams, Violetta Wright, Florence Reynolds, Norma Stepp, Winifred Blackburn, Theckley Short, Ann Patton, Nelle Howard, Myrtle Chaffins, Beatrice Patton, Paulina Owens, Venelia Rinehart, Willia Mae Branham, Hope Whitten, Myrtle Jo Potter, Effie H. Hopkins, Otelia Smiley, Verlie Joseph, Diana W. Goble, Patsy Leslie, John N. Burchett, Mabel Jean LeMaster, and guests, Brian Sexton, Ralph Leslie and Thomas R. LeMaster.

Engagement Announced



Mr. and Mrs. Carl Chaffin, Sr., of Prestonsburg, announce the engagement and forthcoming marriage of their daughter Deborah, to Mr. James Ronald Tillet, Jr. of Frankfort. Mr. Tillet is the son of Mr. and Mrs. Leroy Coffey, of Shelbyville, and Mr. James Ronald Tillet, Sr., of Finchville.

An open wedding is planned for April 10 at 2 p.m. at the Fitzpatrick Baptist Church, near Prestonsburg.

Miss Chaffin is a graduate of Eastern Kentucky University and a resident of Frankfort. She is employed by the Council of State Governments in Lexington.

Mr. Tillet also attended Eastern Kentucky University and is an employee of National Distillers Products Company, Frankfort.

UNITE WITH CHURCH

Welcomed into the fellowship of the First Baptist Church, Sunday, Feb. 28, were Gretchen Duff and Judy Burchell.

TO UPDATE LISTS

Mrs. Frances Pitts, Floyd county home economist, announces that her office will begin the updating of mailing lists during this month. She asks that members who have not paid their dues to do so, and that necessary changes in addresses be made soon.

BLANKENSHIP FURNITURE ALLEN, KY. • 874-8982

COURTEOUS SERVICE
QUALITY MERCHANDISE
TREMENDOUS SAVINGS
HOURS: 8 A.M.-6 P.M.

STOP & SHOP

COURT STREET, PRESTONSBURG

WE HAVE A LARGE SUPPLY OF NADINE & CANDI JONES FORMALS. WITH EVERY FORMAL PUT ON LAY-AWAY THIS WEEK, THE STORE WILL MAKE A PAYMENT IN ADDITION TO YOUR DOWN PAYMENT. WE ALSO HAVE NIKE TENNIS SHOES FOR WOMEN AND CHILDREN.



RITA RENE'S FASHIONLAND

GARTH, KY • LOCATED NEXT DOOR TO RITA'S BEAUTY SHOP

We now have in stock the latest edition of formal gowns by Lorrie Deb, Gunne Sax and Easy Street.

If you are looking for just the right gown for that very special occasion, come on in to Rita Rene's and make your selection now, while there is still a good selection to choose from. You'll be the belle of the prom and a fashion leader in a quality gown from Rita Rene's Fashionland.

And remember, fashion-minded ladies always say, "I got it at Rita Rene's." That's Rita Rene's Fashionland, located next door to Rita's Beauty Shop at Garth, Ky.

Store Hours: 9 till 5, Monday thru Saturday

PHONE 285-9197

PRICE'S

PIC-PAC

SUPERMARKETS

PRESTONSBURG • MARTIN

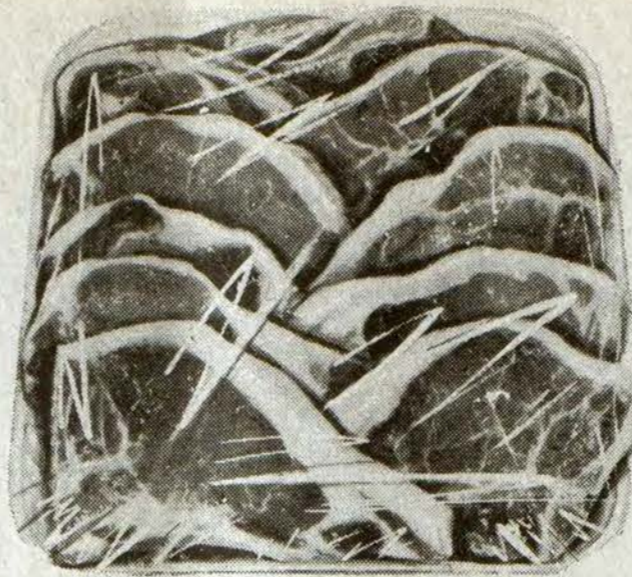

FIRST-CUT
**PORK
CHOPS**
98¢ Lb.

PRICES
EFFECTIVE
UNTIL
SUNDAY,
MARCH 14.

STORE HOURS:
MON.-SAT.
8 A.M.-9 P.M.
SUNDAY
10 A.M.-9 P.M.

SUPERIOR
FRANKIES
88¢
12-Oz. Pkg.

U.S.D.A. CHOICE
**T-BONE
STEAK**
\$3.18 Lb.

FRESH SLICED
BEEF LIVER
78¢ Lb.

ARMOUR'S
**VIENNA
SAUSAGE** 5-Oz. Cans
2/\$1

ARMOUR
**POTTED
MEAT** 3-Oz. Cans
3/88¢

SLICED PLATTER
BACON
\$1.38 Lb.



U.S.D.A. CHOICE
**SIRLOIN
STEAK**
\$2.78 Lb.

ARMOUR'S 24-OZ.
BEEF STEW **\$1.59**

SWEEPSTAKES
**JACK
MACKERAL** 15-Oz.
59¢

CENTER CUT
PORK CHOPS **\$1.38** Lb.

**QUARTER
PORK LOIN** **\$1.28** Lb.

BREAKFAST CUT
PORK CHOPS **\$1.48** Lb.

**CORN BEEF
BRISKET** **\$1.88** Lb.

DELI-SLICED ARMOUR SPICED
LUNCHEON MEAT **\$1.39** Lb.

DELI-SLICED
BOILED HAM **\$2.49** Lb.

HYDE PARK
Reg. or Buttermilk
BISCUITS 6-Pak
\$1.19

HYDE PARK
HAMBURGER 32-Oz. Jar **99¢**

SMUCKER'S
**STRAWBERRY
JAM** 32-Oz. Jar **\$1.79**

LIBBY 46-OZ.
**TOMATO
JUICE** **79¢**

MARTHA WHITE
SELF-RISING
CORN MEAL 5-Lb. Bag **\$1.19**

WILSON'S
**CANNED
MILK** 13-Oz. Cans **2/\$1**

HYDE PARK
WHITE OR GOLD
HOMINY 16-Oz. Cans **3/99¢**

PARAMOUNT
CHILI WITH BEANS 15-Oz. Can **99¢**

TONE 4-OZ. BAR
HAND SOAP **2/\$1**

HYDE PARK
**NAVY
BEANS** 15-Oz. **3/99¢**

HYDE PARK
GREAT NORTHERN
BEANS 15-Oz. Cans **3/99¢**

KOUNTY KIST
WHOLE KERNEL CORN
17-Oz. Cans **3/\$1.00**

HYDE PARK 10-OZ. CANS
TOMATO SOUP **4/\$1**

COUPON
100 FREE QUALITY STAMPS
With This Coupon & Purchase of
3 Lbs. or More of Ground Beef
VALID AT PRICE'S PIC PAC
MAR. 10 THRU MAR. 14.

COUPON
100 FREE QUALITY STAMPS
With This Coupon & Purchase of
2 Bags of Charles Chips
VALID AT PRICE'S PIC-PAC
MAR. 10 THRU MAR. 14.

DOUBLE
STAMPS
EACH
TUESDAY
AT
PIC-PAC



**SUPER
VALUES**

COME ON IN
TO PIC-PAC
& ENJOY
THE BEST IN
QUALITY, VALUE
& SERVICE...
THREE THINGS
THAT WILL HELP
CONVINCE YOU
THAT PIC-PAC
IS "JUST YOUR
STYLE!"



- DOUBLE SAVINGS AT PIC-PAC. LOW, LOW PRICES AND QUALITY STAMPS
- EVERY TUESDAY IS DOUBLE STAMP DAY
- MANY UNADVISED SPECIALS THROUGHOUT THE STORE.



Church or Civic Organization
SAVE THE LABELS ON HYDE PARK FOOD PRODUCTS!
Hyde Park Food Product Labels are worth one-half cent each to your church or civic organization. Start saving labels today! After accumulation of Labels, Your church or civic organization should mail them to: Malone & Hyde, Inc., 1991 Corporate Ave., Memphis, Tenn. 38132.
Compare Quality Compare Price, You'll Buy Hyde Park

HYDE PARK 16-OZ. LOAVES
BREAD **3/\$1**

MERIT 16-OZ. BOX
SALTINE CRACKERS **59¢**

ARMOUR 12-OZ. CAN
TREET **\$1.19**

TOTINO'S 11 3/4-OZ. Pkg.
PIZZAS **\$1.19**

MAXWELL HOUSE 14-OZ. JAR
INSTANT COFFEE **\$4.99**

Pic-Pac Produce Is The Pick Of The Patch

CRISP PASCAL
CELERY

59¢

CRISP
CARROTS 49¢
FRESH RED
RADISHES 49¢

SUN-SPICED U.S. NO. 1 IDAHO
POTATOES

10 \$1.99

FRESH JUICY
**FLORIDA
ORANGES** 5 LB. BAG **\$1.69**

MILD FLAVORED
**YELLOW
ONIONS** 3 LBS. **79¢**

DELICIOUS
RED APPLES 3 LB. BAG **\$1.29**

MINNEOLA JUMBO
TANGELOS 5 FOR **\$1**

Continue Fight For Road Improvement



Little Mud resident Logan Tackett points to section of road where the creek, which formerly ran near the electrical pole (at right in photo), now inundates the roadway.

Residents who make their homes along the hollows and smaller valleys of the county know what it is to live with bad roads. Even before the "coal boom" brought caravans of big trucks rumbling up the branches the roads were bad. The rugged terrain was a big part of the problem, and there never seemed to be enough gravel or red dog to go around. But mining, especially the transportation of coal, has accelerated the deterioration of roadways and residents are finding it increasingly difficult to accept that while a steady flow of mineral wealth rolls past their houses, the means and resources to maintain their road remains out of their reach.

Residents who live about the Trace Branch of Little Mud Creek on the "main" Little Mud road are particularly disturbed and continued this week their fight to see their road improved.

Mud, in places, is said to be two feet deep. Mail can rarely be delivered to the 16 families on the hollow and ambulance service is out of the question. Three coal companies have been operating on the creek and although some help was offered by a strip mine company in the form of a few truckloads of rock, the only consistent work on the road is in the form of a bulldozer which, residents say, cuts the road surface down only to make the route passable for coal trucks. As the road is continually cut down, drainage becomes more and more an insurmountable problem, and the dozer work has compounded the problem by filling up the natural flow of the creek, forcing water onto the road along lengthy stretches.

Pickets stopped coal trucks for about nine days a month ago, and pleas to the county brought little more than statements of sympathetic concern.

A delegation of residents were again asking county help this week. They say the road needs to be built up for adequate drainage, large gravel or stone is needed for a suitable base as well as a coat of finer gravel or red dog and some of the money being hauled out of the creek needs to come back to the road for maintenance.

"It's almost like it doesn't matter that the people who live on the creek can't travel the road," one resident commented. "Just so the coal trucks can."

Girl Scout Cookie Sale Under Way



Members of the Allen Brownie Troop 894 gathered at the office of Judge-Executive Jerry Lafferty, Jr. recently for the proclamation of March 7-13 as Girl Scout Week in this county. The proclamation marks the beginning of the annual Girl Scout Cookie Sale, a major fundraising effort of the Wilderness Road Girl Scout Council.

Persons wishing to buy cookies are asked to call Ada Depoy, Floyd County Cookie Chairman, at 874-9997; Glenna Bradford, 874-2686; Carolyn Ford, 886-3024; Charlene Blankenship, 377-6386; or Barbara Hall, 452-4489.

CARD OF THANKS

We, the family of Edna Mae Martin, wish to thank all of our friends and neighbors who were so helpful upon the death of our loved one. Thanks to those who brought food to the home and church, sent flowers, gave money, helped dig the grave, sat through the night at the church, to the ministers of the Old Beaver Church for their comforting words and their many beautiful songs, and the Hall Funeral Home for its kindness. God bless you all—we'll never forget you.

THE FAMILY

HRMC AUXILIARY TO MEET

The Ladies' Auxiliary of Highlands Regional Medical Center will meet at 3 p.m. Sunday, March 14, in the cafeteria at the hospital. All members are urged to attend.

Times Want Ads Get Results!

Respect the Elderly

As a concerned citizen of Floyd County, I was really disturbed at the meeting that took place the 26th day of February in the Floyd Fiscal Court, as I heard the proposed access road to be built at Cliff, Ky. being discussed, and also the court was discussing the price to be paid to an old gentleman for his property there. One concerned citizen and a neighbor of the old gentleman questioned the court as to what price the old gentleman was getting out of his property. I don't feel like this is right. I feel like when I have something to sell, it is none of my neighbors business as to what price I get out of it. And I do believe we should respect the elderly and our neighbors. This good, old gentleman happens to be my father.

NORMA J. DANIELS
Star Route 5
Prestonsburg, Ky. 41653

RECEIVES VISITORS ON BIRTHDAY

Relatives calling on Mr. and Mrs. J.G. Stepp on Mrs. Stepp's birthday were Mr. and Mrs. Bob Spears and daughters, Misty and Machea, Mrs. Lucy Spears of Meta; Mrs. Norma Sue House, of London; Mr. and Mrs. William Kendrick and daughters, Leslie and Eliza, Mr. and Mrs. James B. Goble and daughter, Rhondetta, Mrs. Nola Stepp, Mrs. Mae S. Kendrick, Mrs. Opal S. May, and Miss Jane Ann Kendrick, all of Prestonsburg. Mrs. Stepp received many telephone calls from members of her family.

RETURNS HOME FROM HOSPITAL

Cecil Sturgill, formerly of Prestonsburg, has returned to his home at Harold after undergoing tests at Veterans' Hospital, Lexington. He was accompanied home by his brother, J.W. Sturgill, of Lexington.

NOTICE OF PUBLIC AUCTION

A 1974 AMC Gremlin automobile will be offered for sale at public auction, March 24 at Ralph's Tire Service, Auxier road, Prestonsburg for the purpose of satisfying unpaid bills for service rendered. The red, two-door vehicle has the serial number: A4E465E187983. For further information call 886-8806. Ralph's Tire Service reserves the right to reject any and all bids.

RALPH HOUSTON

3-10-82

LEGAL NOTICE

First Prestonsburg Bancshares, Inc., a Kentucky corporation, intends to file an application to become a one-bank holding company under Section 3 of the Bank Holding Company Act of 1956, as amended, for the purpose of acquiring up to 83.3 percent of the common stock of First Commonwealth Bank of Prestonsburg, of Prestonsburg, Kentucky ("Bank"). First Prestonsburg Bancshares, Inc. will conduct its business at the offices of the Bank at 3 North Lake Drive, Prestonsburg, Kentucky 41653. The public is invited to submit written comment upon such application to the Federal Reserve Bank of Cleveland, P.O. Box 6387, 1455 E. Sixth Street, Cleveland, Ohio, 44101, no later than April 10, 1982.

3-3-82

DONATE BLOOD.

It only hurts when you don't.



CENTRAL KENTUCKY BLOOD CENTER
PRESTONSBURG STATION
(Municipal Bldg.)
N. Lake Drive/Prestonsburg, Kentucky 41653

1982 CAMARO Z28

MOTOR TREND MAGAZINE'S "CAR OF THE YEAR"

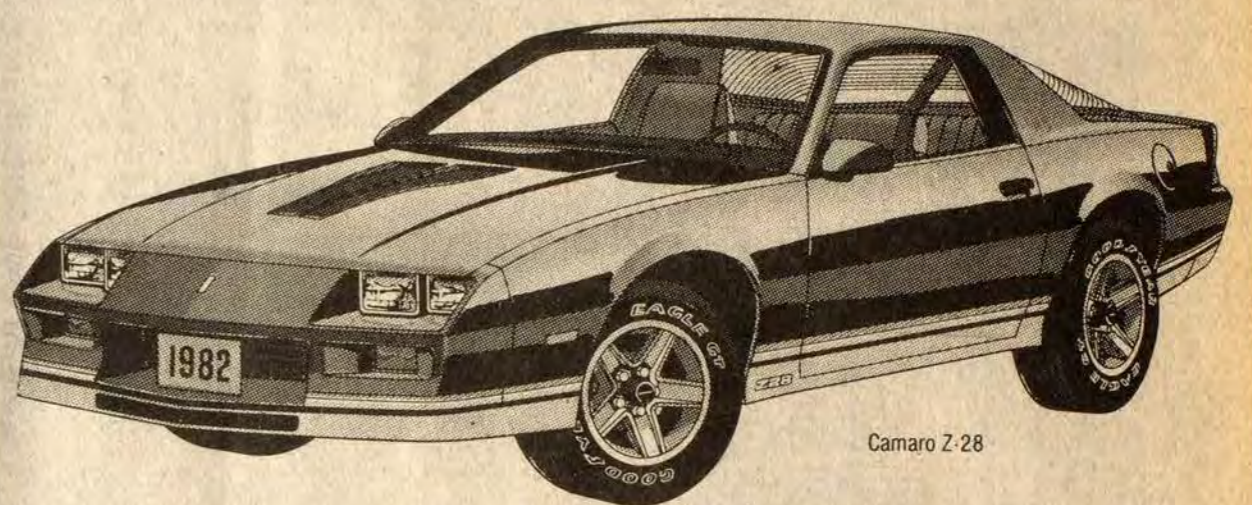

Camaro Z-28

TEST DRIVE THE "CAR OF THE YEAR"

Music-Carter-Hughes is proud to announce that the 1982 Camaro Z-28 has been chosen from among the best of the competition as "Car of the Year" by Motor Trend magazine. We feel this award is a tribute to the styling and engineering that have been put into the production of this car. We invite you to come in and make your decision after seeing and road-testing the Z-28. Its sleek appearance not only makes it a pleasure to look at, but gives it tremendous handling that no words can describe. Come in and find out for yourself why the 1982 Camaro Z-28 is worthy of being called "CAR OF THE YEAR."

These Salesmen Will Be On Hand To Serve You:
ED MUSIC • ESTILL LEE CARTER • PAUL HUGHES • NELSON BALDRIDGE • BOBBIE BURCHETT
EDDIE MEADE • EARL CASTLE • MIKE DAMRON • MIKE GIBSON • JIM NECESSARY

MUSIC-CARTER-HUGHES CHEVROLET-BUICK

PHONE 886-9181 SOUTH LAKE DRIVE PRESTONSBURG



AN INNOVATIVE REAL ESTATE FIRM



ABBOTT—Worried about high interest? We have the solution! A super home with over 1,800-sq. ft. living space, 3 bedrooms, 2 baths, living room, dining room, kitchen, family room, fireplace, 2-car carport. All on a very private lot. Now, the solution to your interest problem—an 8.8% interest rate that is assumable. A once-in-a-lifetime deal!

- W. VAN LEAR**—1,000-sq. ft. house with stone and cedar exterior.
- GOBLE-ROBERTS**—1½ acres of beautifully landscaped yard with 1,000-sq. ft. house.
- MT. PARKWAY**—1,200-**SOLD** fireplace, fenced yard.
- PRATER CREEK**—2,000-sq. ft. ranch. **REDUCED PRICE.**
- ESTILL**—Well-maintained 2-story older house with 5 bedrooms.
- PRESTONSBURG**—3,000-sq. ft. living area. Exceptional home.
- ABBOTT MT.**—5-bedroom, 3 baths. \$59,000.
- LANCER**—House and 10 acres land, approximately. **REDUCED!**
- ABBOTT CREEK**—Lots! Lots! Priced to sell!
- AUXIER**—Older two-story house, with approx. 9 acres of land, with smokehouse, cellar and barn. Ideal location for raising children, animals, and a garden.
- DAVID ROAD**—Country home. 12 acres.
- ESTILL**—4-bedroom, \$35,000.



RON LAWSON, BROKER

PHONE 886-9100 • 60 NO. LAKE DRIVE • PRESTONSBURG

- SCOTT MOORE, Salesman, 886-1299
- FRANCES COOLEY, Saleslady, 874-2088
- HANSEL COOLEY, Salesman, 874-2088
- JOYCE SHORT ALLEN, Saleslady, 886-2523
- PATRICIA J. RUTHERFORD, Saleslady, 437-4674
- RICK MORGAN, Salesman, 886-2053
- LORENA WALLEN, Saleslady, 886-2818
- RON WOOTEN, Salesman, 886-8898
- BILL CRUM, Salesman, 874-2063
- MORRIS HYLTON, JR., Salesman, 874-9033
- JOHN GRIFFITH, Salesman, 886-1750
- QUENTIN CASTLE, Salesman, 297-3027



MT. PARKWAY—6 miles from Prestonsburg. New bi-level English tudor with stone exterior. 2,600-sq. ft. living area, 3 bedrooms, 2½ baths, living room, dining room, 2 fireplaces, family room. Exceptional. Priced in 80's.

- ROLLING ACRES**—New listing. Large lot. Brick house.
- WILSON CREEK**—97 acres. 3,000-sq. ft. house. Exclusive!
- CLARK ADDITION**—Starter home. \$58,000.
- BRANHAM VILLAGE**—Spacious and Gracious tri-level. **REDUCED.**
- AUXIER**—Pre**SOLD** Special-of-Month.
- ABBOTT**—3-bedroom ranch. \$35,000.
- PRESTONSBURG**—Quaint country house in town.
- LICK BRANCH**—Baby farm within three miles of town.
- ABBOTT**—Unique brick house with in-ground pool.
- BRIARWOOD**—Super house in a desirable location.
- ABBOTT**—Ranch style. Assume county bond money.
- MT. PARKWAY**—New bi-level English tudor for sale or trade.
- DAVID**—Passive solar design. Mid-50's.
- DICKEYTOWN**—3 bedroom, extra lot. Mid-50's.

ADVERTISEMENT FOR BIDS

The Floyd County Fiscal Court is accepting sealed bids for gasoline. The first term is for the three (3) remaining months of this fiscal year, through June 30, 1982; however, the next bid will be let for a term of six (6) months. The County is now using per month approximately 2500 gallons of diesel fuel and approximately 6000 gallons of regular fuel. All sealed bids must be in by 10:30 a.m. on March 25, 1982 for the next meeting of the Fiscal Court. Mail all bids to: Floyd County Fiscal Court, P.O. Box 789, Prestonsburg, Ky. 41653. Attention: Jerry Lafferty, Jr., County Judge-Executive. The Court will accept the lowest and best bid for the fuel. All bids must be sealed and the Court holds the right to reject any and all bids.

3-10-2t

JERRY LAFFERTY,
Floyd Co. Judge-Executive

Celebrates Birthday



Oscar Wayne Damron, son of Bobby Ray and Analene Damron, of Grethel, celebrated his ninth birthday, March 1. He is the grandson of Oscar Akers, of Grethel, and of Wayne Damron, of Tram.

To Offer Exercise Class

A second session of women's exercise classes will be offered at Prestonsburg Community College, beginning Thursday, March 25, and continuing through April 29, from 5:30 to 6:30 p.m. in the Martin Student Center, Room 110.

Allen Central Wins Both Titles

By C. "OLLIE" ROBINSON and TOMMIE LYNN MAY

Allen Central High School emerged from the 58th district tournament last Saturday night as champions in both the boys' and girls' divisions of play.

The Rebels won the championship game by defeating the Betsy Layne Bobcats, 59 to 58, and the Rebelettes won the girls' title by downing the Betsy Layne Lady Bobcats, 59 to 32.

The championship games were rematches of last year's title games.

Coach Johnny Martin's Rebels won over the Wheelwright Trojans last Thursday night, 69 to 30. The Rebels were led in scoring by sophomore Tim Lawson with 22, and Bruce Mullins had 20 points. David Tackett led the Trojans with 17 points.

Wednesday night, the Prestonsburg Blackcats upset the McDowell Daredevils, 52 to 51. The Cats were trailing, 51 to 50, when Joe Marson hit on an eight-footer with only three seconds remaining in the game. The score had been tied at 44-all by Chris Carter. Coach Ralph Roberts' Cats were led in scoring by Marson with 21 points. The Daredevils were led by Jimmy Dale Turner with 29 points and 9 rebounds. The Daredevils led at halftime, 25 to 18.

The Betsy Layne Bobcats defeated the Prestonsburg Blackcats, 77 to 60, Friday night. James Hall led the Bobcat attack with 20 points. Dwight Newsome and Johnny Little each had 16 points. Sophomore Kelly Cecil led the

Blackcat attack with 19 points. Sophomore Todd Nairn had 16 and Joe Marson connected for 14 points.

In the championship game, the Rebels led most of the game and with three minutes left to play were leading by 57 to 50. The Bobcats scored three quick baskets while the Rebels scored one, but the Rebels were able to halt the rally and win. Bruce Mullins had one of his best nights, firing in 32 points and having 14 rebounds to lead the Rebel attack. Sophomore Tim Lawson had 12 points. James Hall led the Bobcat attack with 20 points. Dwight Newsome had 14 points, 12 of these coming in the final quarter.

The Rebels won the Floyd County Conference with a record of 7 and 1. Betsy Layne was 6 and 2. Coach Johnny Martin was awarded the Coach of the Year award.

The All-Conference team was composed of Eddie Johnson and Jack Kendrick, of Wheelwright; Pete Grigsby and Jimmy Dale Turner, of McDowell; Joe Marson and Tony Whitaker, of Prestonsburg; James Hall, Dwight Newsome and Marty Meade, of Betsy Layne; Bruce Mullins, Wally Ridner, Tony Jones and Tim Lawson, of Allen Central. The individual free-shot trophy was awarded to James Hall, of Betsy Layne, the team which also won the free-shot trophy by connecting on 78 percent of its attempts. The Sportsmanship trophy was awarded to Wheelwright; the Cheerleader trophy to Prestonsburg, and the runner-up was McDowell.

Tournament Scores

BOYS

Prestonsburg (52)— Joe Marson 21, Todd Nairn 9, Tony Whitaker 8, Kelly Cecil 6, Chris Carter 6, Steve Hinchman 2.

McDowell (51)— Jimmy Turner 29, Pete Grigsby 14, Roger Moore 5, Steve Halbert 1.

Allen Central (69)— Tim Lawson 22, Bruce Mullins 20, Wally Ridner 11, Rick Conn 8, Tony Jones 4, Billy Dingus 4.

Wheelwright (30)— David Tackett 17, Eddie Johnson 7, Terry Conley 4, Rick Caudill 2.

Betsy Layne (77)— James Hall 20, Dwight Newsome 16, Johnny Little 16, Coy Samons 7, Dwayne Lykins 8, Marty Meade 5, Gary Keathley 5.

Prestonsburg (60)— Jimmy Cecil 19, Todd Nairn 16, Joe Marson 14, Tony Whitaker 5, Steve Hinchman 2, Chris Carter 2, Marty Minix 2.

Championship Game

Allen Central (59)— Bruce Mullins 32, Tim Lawson 12, Wally Ridner 6, Rick Conn 5, Tony Jones 4.

Betsy Layne (58)— James Hall 20, Dwight Newsome 14, Marty Meade 10, Johnny Little 6, Coy Samons 4, Dwayne Lykins 2, Gary Keathley 2.

GIRLS' SCORES

Wheelwright (58)— Mia Jones 23, Evelyn Boyd 16, Pabby Holbrook 8, Kami Ferrari 6, Natalie Johnson 5.

McDowell (39)— Kim Horn 12, Amy Turner 10, Rachelle LaBlanc 9, Sheila Slone 6, Brenda Kidd 2.

Allen Central (75)— Kim Shepherd 17, Click 12, Bucky Hall 11, Lisa Greene 8, Kathy Howard 8, Jolenda Howard 4, Robinson 4, Wiley 4, Robin Roope 2, Combs 2, Bentley 2.

Prestonsburg (35)— Jeanna McKinzie 11, Reed 6, Johnson 6, Glenna McKinney 6, Shepherd 4, Hackworth 2.

Betsy Layne (34)— Sheila Johnson 10, Lela Layne 8, Cassandra Keathley 7, Lecia Mulkey 6, Kim Tackett 3.

Wheelwright (30)— Mia Jones 18, Evelyn Boyd 5, Pabby Holbrook 3, Kami Ferrari 2, Connie Tackett 2.

Championship Game

Allen Central (59)— Bucky Hall 14, Kathy Howard 14, Lisa Greene 10, Kim Shepherd 12, Jolenda Howard 4, Robin Roope 3, Rhonda Combs 2.

Betsy Layne (32)— Sheila Johnson 13, Lecia Mulkey 4, Chris Gross 4, Cassandra Keathley 4, Lela Layne 3, Kim Tackett 2, Pauletta Hall 1, Chris Lawson 1.

Osborne Boys, Harold Girls Win Grade School Tourney

By C. "OLLIE" ROBINSON and TOMMIE LYNN MAY

The W.D. Osborne Grade School won the Boys' Floyd county grade school basketball tournament last Tuesday night while the Harold Grade School won the Girls' tournament.

In the boys championship game, Osborne overcame a 17-point deficit to defeat the Martin Grade School 60 to 57. The Harold girls defeated McDowell, 43 to 35, for the title in their division.

The tournament was held at Allen Central High School.

Championship Game:

BOYS

Osborne (60)—Hall 35, Boyd 9, Jackie Hall 8, Williams 4, Handy 2, Slone 2.

Martin (57)—McKinney 22, Mikal McKinney 11, Shaun Ousley 9, Prater 12, Ousley 1, Isom 1.

All Tournament Teams

BOYS

Lannie Gibson, Maytown; Davy Mitchell, Stumbo; Wendell Burke, Clark; Herbie Lemaster, Allen; John McKinney, Martin; Michael McKinney, Martin; Duran Hall, Betsy Lane; Brad Tackett, McDowell; Jeff Patrick, Clark; Lonnie Stapleton, Allen; Chris Prater, Martin; Kevin Hamby, Osborne; David Hall, Osborne; Jeff Boyd, Osborne; Robbie Williams, Osborne; Jackie Hall, Osborne.

GIRLS

Gina Hale, Auxier; Donna Tackett, Melvin; Stephanie Dillon, Prater; Lisa Allen, Garrett; Pam Baldrige, Martin; Sherry Dingus, Martin; Paula Harris, Prestonsburg; Lisa Blankenship, Prestonsburg; Missy Hall, McDowell; Dawn Frazier, McDowell; Kim Fraley, McDowell; Raquel Keathley, Harold; Pam Harvey, Harold; Yolanda Tackett, Harold; Tammy Kidd, Harold; Yolanda Keathley, Harold.

Notice of Public Hearing

The Public Service Commission of Kentucky has scheduled a hearing at 11 a.m., Eastern Standard Time, in its offices at 730 Schenkel Lane, Frankfort on March 24, 1982 at which Kentucky Power Company will give evidence as to the application of its fuel adjustment clause for the period from May 1, 1981 to October 31, 1981.

ROBERT E. MATTHEWS,
President

3-3-3t.

Happy Birthday, Mom

We Love You—
Melissa and Raymond

TRI-COUNTY TV

NEW HOURS:
MON.-FRI. 8-5
SAT. 9-1

Call 886-6474

"Go Greyhound"

Now two can travel for the price of one. Call your Greyhound agent.

Allen, Ky.
Phone 606-874-9070

DR. CARLOS BLANKENSHIP
and
DR. STEPHEN JEFFREY

Wish to announce their dental office's new toll-free phone number:

800-432-9027
Fridays, Call 377-2566

Price, Ky.

Murphy's MART
AUTOMOTIVE DEPARTMENT
FINAL CLOSEOUT!

Limited Quantities - While Stocks Last!

POLYESTER CORD
White-wall or Black-wall
AS LOW AS **\$17**
All 13" Sizes \$25
All 15" Sizes \$35

FIBERGLASS BELTED
White-wall
AS LOW AS **\$28**
All 13" Sizes \$25
All 15" Sizes \$37

RADIALS
AS LOW AS **\$29**
1555R12 or 1555R13
Glass Belted Black-wall
All 13" Sizes \$31
GLASS BELTED Black-wall
All 13" Sizes \$33
All 14" Sizes \$40
All 15" Sizes \$46
GLASS BELTED White-wall
All 13" Sizes \$33
All 14" Sizes \$44
All 15" Sizes \$50
STEEL BELTED White-wall
"ALL SEASON" OR REGULAR TREAD
All 13" Sizes \$34
All 14" Sizes \$44
All 15" Sizes \$50

GLASS BELTED SPORT TIRES
Raised Outlined White Letters
40% OFF
ALL SIZES IN STOCK

SNOW TIRES
Radials - Glass Belted - Bias Ply
40% OFF
ALL SIZES IN STOCK

TOUGH TRUCK TIRES
AS LOW AS **\$49**
H78-15 \$55 8-75-16.5LT \$59
L78-15 \$59 9-50-16.5LT \$65
All-Terrain Outlined White Letters
RADIAL
27-8.5R14 \$66
33-12.5-15 \$73

FRONT-END ALIGNMENT
14.95
Most U.S. Cars
• Adjust & check
caster, camber & toe
• Includes air conditioned cars

GOULD MAINTENANCE FREE BATTERY
45.88 Installed Exchange
REG. \$54.88
• Groups 24, 24F, 74
25% Off All Battery Cables In Stock

OIL CHANGE
5.99 REG. \$8
Most U.S. Cars
• Install up to 4 qts. QUAKER STATE motor oil
• STATE 10W30 or 10W40 motor oil Additional Service Extra

PORTABLE ELECTRIC AIR COMPRESSOR
1370
EC-15
• 105 lbs. P.S.I. • Operates off cigarette lighter

4 AMP BATTERY CHARGER
1750

SAVE UP TO 40%

BUY 1, GET 1 FREE!

ROAD MATE SHOCKS
First Shock **15.97**
2nd Shock FREE Plus Installation

TRAIL MATE SHOCKS
First Shock **17.97**
2nd Shock FREE Plus Installation

DUPLI-COLOR AUTO PAINT
Assorted Colors **1.79** REG. \$2.97

AUTO PANEL PAINT
Assorted Colors **2.69** REG. \$4.77

JOHNSON'S ACRYLIC CAR WAX
4.79 REG. \$7.97

TURTLE POLY SHELL CAR WAX
5.39 Each Liquid or Paste

Limited Quantities
Appletree Plaza Paintsville 789-1353
Weddington Plaza Pikeville 432-0277

COURT APPEAL.

Your feet are on trial every time you go to court. Whether it's tennis, basketball, or racquetball. That's why NIKE makes durable and lightweight shoes which give you the traction you need. The NIKE ALL COURT and LADY ALL COURT don't go to court without them.

\$18 SPECIAL SALE

Reg. To \$22.95

Mens 7 1/2-13
Boys 2 1/2-7
Ladies 5-10
Childs 8-2

Shoe Show

Highlands Plaza
Prestonsburg

LIMITED TIME OFFER
STORE HOURS:
Mon.-Sat.,
10:00 a.m. to 9:00 p.m.
Sunday, 1 to 6 p.m.

Boys' 15th Regional Basketball Tournament

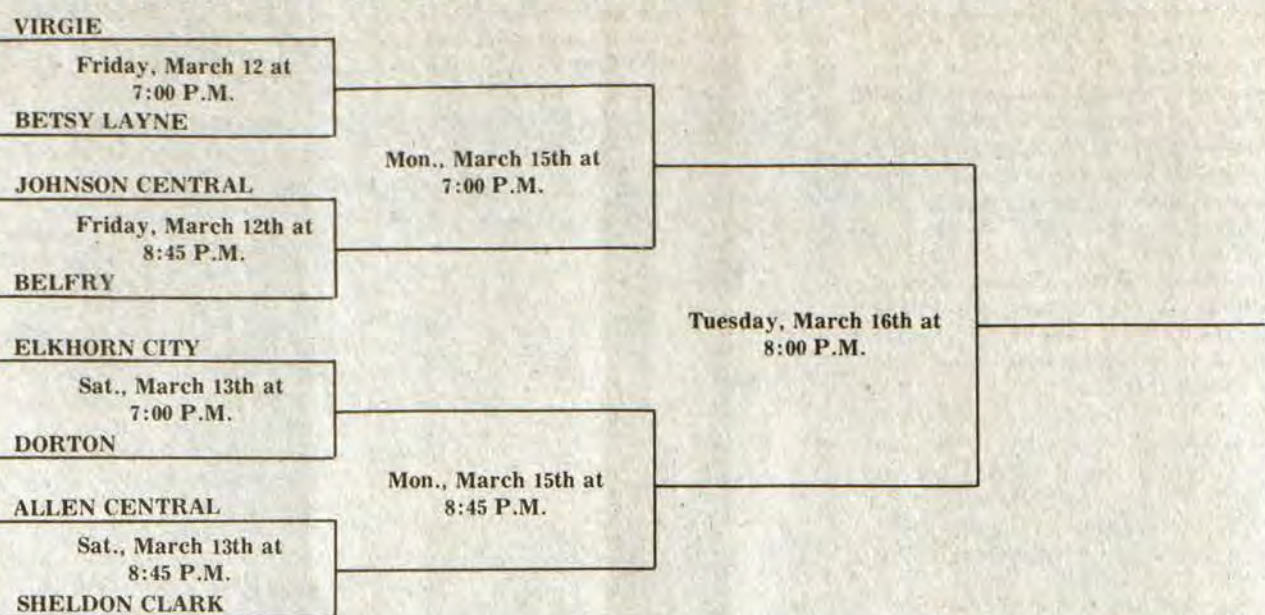

Girls' 15th Regional Basketball Tournament

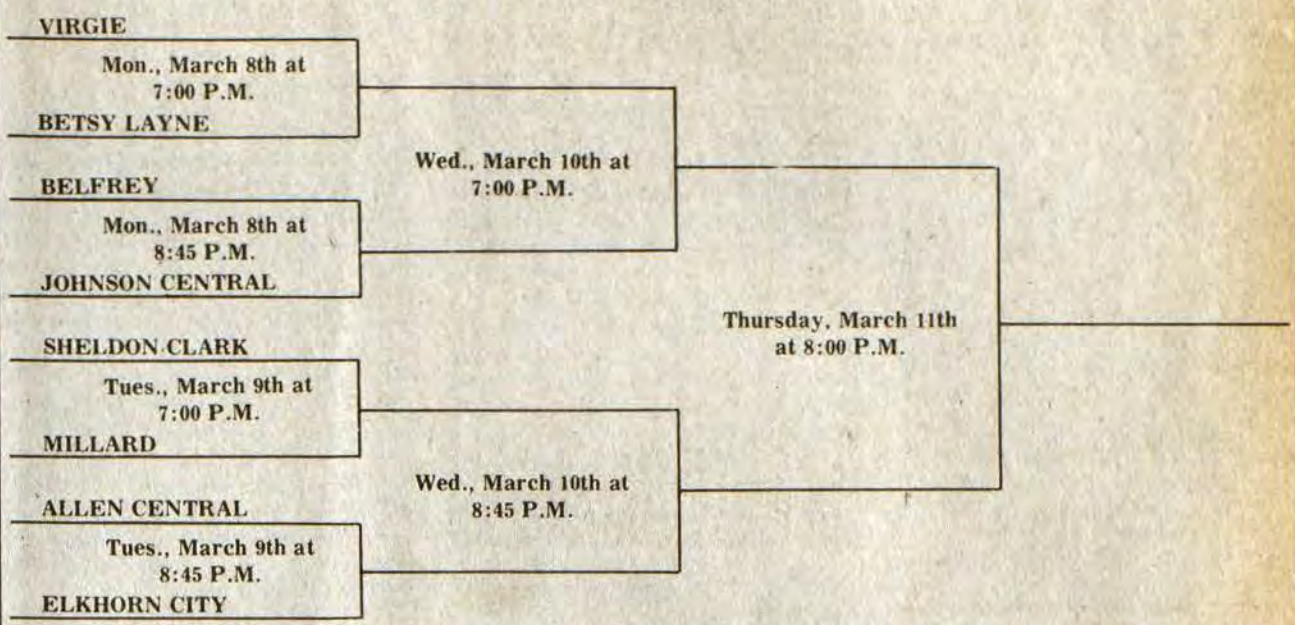

MOVIES PRESTONSBURG DRIVE-IN THEATRE

PHONE 886-2735
Adults—\$3.00; Children Free
For the Best Shows in the World!

It's **Grand Opening Time!**
THIS FRIDAY, SATURDAY, SUNDAY
Showtimes: 7:30, 9:30, 11:30

TWO BIG MOVIES—ADULTS ONLY

"Ten" Girls

RATED RR

—PLUS—

"Passion Playmates"

RATED RR

Jackpot Cash Drawing—\$50
We're Still Holding Our Low Admission Price Policy—ADULTS, \$3.00
KIDS UNDER 12, FREE
HAPPY NEW YEAR!

Harold Girls' Team Ends Season, 17-1

Harold grade school girls ended the basketball season with a 17-1 record, losing the single game by only one point. Coached by Tim Rice, the team included Tammy Kidd, Tomeca Keathley, Missy Kidd, Pam Harvey, Raquel Keathley, Yolanda Keathley, Yolanda Tackett, Sherry Rogers, Claronda Bush, Marsha Harvey, Mellissia Stewart, Elana Hall, Alisha Parsons, and Judy Watson.

"A Famous American Born in February" has been chosen by the Daughters of the American Revolution as the theme for this year's American History Month Essay Contest for children in grades 5, 6, 7 and 8. Among those born in February was Susan B. Anthony, American reformer and leader of the woman-suffrage movement. She traveled throughout the United States and Europe lecturing on women's rights and abolition. She was also a member of the Daughters of the American Revolution.

SOFTBALL TOURNAMENT SLATED AT ALLEN

There will be a men's double elimination softball tournament at Allen, March 26-28. Deadline for entries is March 24. For more information, call 437-7962 or 631-1759.

Regional Net Play To Go into 2nd Week

The Prestonsburg High School fieldhouse will see its share of basketball play this week and next as both the girls' and boys' divisions of Region 15 battle for a place in the state tournament in Lexington.

The girls got their tournament under way Monday night when Betsy Layne defeated Virgie, 56 to 49, and Belfry's Lady Pirates downed Johnson Central, 66 to 52, despite a 38-point performance by JC's Karen Pelphrey. Sheldon Clark was scheduled against Millard last night (Tuesday) at 7, with Allen Central meeting Elkhorn City at 8:45. The girls will wind up regional play with the semifinals at 7 and 8:45 tonight (Wednesday) and the championship game Thursday at 8 p.m.

Boys' play will begin Friday night and the championship will not be decid-

ed till next Tuesday night. The favored Virgie Eagles will play the Betsy Layne Bobcats in the first game at 7 p.m., Friday, with Johnson Central and Belfry clashing in the nightcap. Elkhorn City will meet Dorton in the second round Saturday at 7, with Allen Central and Sheldon Clark in the second game of the evening. The tournament will continue Monday with the semi-finals, and will end Tuesday night with the regional championship encounter.

Prestonsburg is the host school, and its basketball coach, Ralph Roberts, is tournament manager. Officials for boys' games will be Buddy Banks, Marvin Moore, Don G. Hardin and Curt Cundiff. Officiating at girls' games are Walter Johnson, Robert Jackson, Guy Ramey and Hubert Collins.



(Photo by Ken Peters)
BETSY LAYNE'S Marty Meade goes up for a Bobcat score during Saturday's contest with the Allen Central Rebels for the district championship. ACHS took the crown in a close one, 59-58.

SPECIAL DISCOUNT

ATTENTION: HIGH SCHOOL SENIOR GIRLS

IN HONOR OF YOUR FORTHCOMING GRADUATION AND SENIOR TRIP, RITA RENE'S FASHIONLAND IS OFFERING YOU A SPECIAL 25% DISCOUNT ON ALL OUR SPRING & SUMMER COLLECTION OF FASHIONS, SUCH AS:

- SWIMWEAR BY CASTAWAYS
- TOPS & SHORTS BY DEE CEE AND ORGANICALLY GROWN
- POPULAR KNICKERS IN ALL DIFFERENT STYLES
- AND MUCH, MUCH MORE

YOU CAN BE THE BEST-DRESSED GIRL ON YOUR SENIOR TRIP—GO IN STYLE IN QUALITY FASHIONS FROM RITA RENE'S FASHIONLAND.

TAKE ADVANTAGE OF OUR CONVENIENT LAY-A-WAY PLAN AND START YOUR WARDROBE SELECTIONS NOW FOR THAT ONCE-IN-A-LIFETIME ADVENTURE, YOUR SENIOR TRIP! REMEMBER, FASHIONABLE LADIES ALWAYS SAY, "I GOT IT AT RITA RENE'S."

RITA RENE'S FASHIONLAND
GARTH, KENTUCKY
(NEXT TO RITA'S BEAUTY SHOP)
OPEN 9-5 MON.-SAT.
285-9197



Fire Hazard Warning

In recent months there has been an ever-increasing number of people buying unvented, portable kerosene heaters. People see the t.v. ads showing a family sitting around a kerosene heater in the family room of their home enjoying a warm evening while at the same time cutting their heating bills considerably. Magazine ads also advertise these kerosene heaters as an alternate heating source for a family home.

If one looked real close you would find in small print in the ads a caution in regard to proper use. The caution should state simply that "kerosene heaters should not be used in the home as an alternate heating source." But they do not.

To bring a kerosene heater into one's home for heat is to bring death and destruction into the home as well. Freestanding, unvented, portable kerosene heaters are deadly when used to heat a home. Numerous fires have already occurred in Kentucky and other states due to these heaters.

The danger of asphyxiation, the storage of kerosene fuel inside homes and in unsafe containers, and refueling hot heaters inside the home are just a few of the reasons of increased life safety hazards concerning these heaters.

The next time you consider using these for an alternate heat source, take a look at your family and home and ask yourself if your fuel savings are worth the risks. The way these heaters are selling in our area, it is just a matter of time before we have our first fire run as a result of this problem. I can hope that there is no loss of life connected with such a fire.

LARRY ADAMS
Fire Inspector, City of Prestonsburg

Assistance Offered To Troubled Parents

In the wake of the recent trial of a Prestonsburg woman on charges of child abuse and of a reported increase in the number of cases of child abuse and neglect reported to the Bureau of Social Services, mental health authorities here advise that help is available in the county for parents in difficulty.

Under stress, parents sometimes respond violently to their children's behavior or otherwise find it difficult to cope with the demands made on them, a counselor at the Mountain Comprehensive Care Center said this week.

The Center offers teaching and counseling for parents, with day and night sessions available. Moreover, telephone counseling is offered 24 hours a day. Callers may remain anonymous.

For information, appointments, or counseling, the number to call is 886-8572.

EXPRESS APPRECIATION

The members of the Cow Creek Area Development Corporation express their appreciation to the officers and board of directors for their time in organizing our development corporation. We urge all Cow Creek residents to join in this effort to better our community.

SUPPORT YOUR COMMUNITY COLLEGES

A public service message of this newspaper and Prestonsburg Community College

...They bring quality education close to home

Early Bird Sale

SPECIAL VALUES on quality paint.

OUR FULL LINE OF PAINT PRODUCTS ARE ALL SPECIALLY PRICED AT LAST YEAR'S SALE PRICES.



Orders of 10 gallons or more extra 10% off.



SALE PRICES GOOD THRU MARCH 19.

A paint for every need.. 1040 Colors To Choose.

S&T STORES Sandy Valley Hardware
Phone 874-9218 Allen, Ky.

SATOHI MITSUBISHI

SAVE UP TO \$1,000

ON 1981 MODELS IN STOCK!

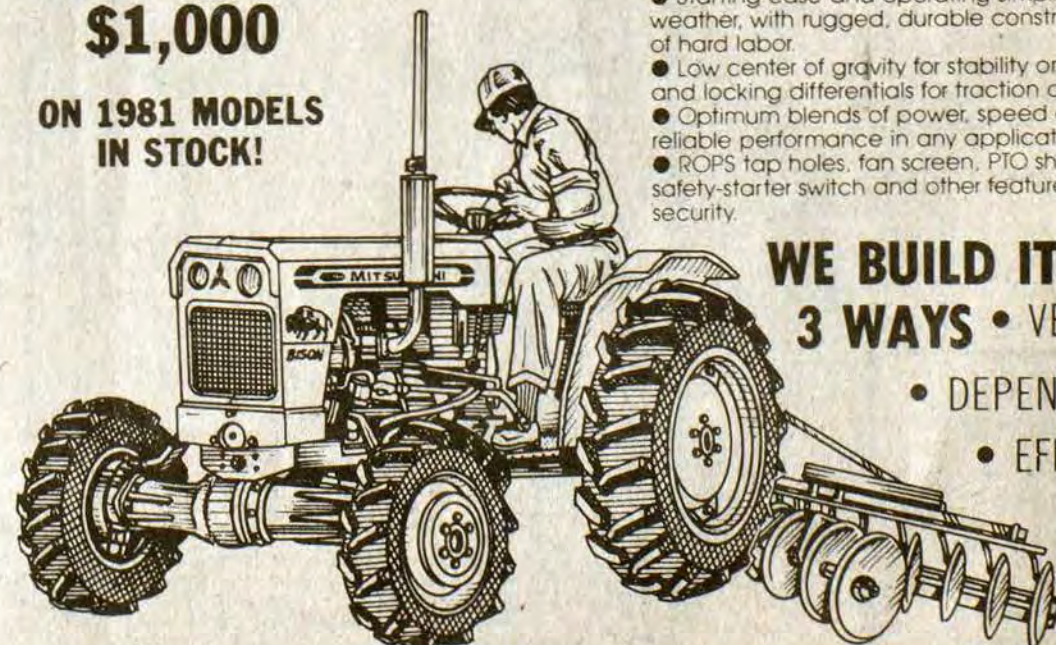

15 HP-38 HP MODELS AVAILABLE

Dependability

- Starting ease and operating simplicity in any weather, with rugged, durable construction for years of hard labor.
- Low center of gravity for stability on steep terrain and locking differentials for traction anywhere.
- Optimum blends of power, speed and size for reliable performance in any application.
- ROPS top holes, fan screen, PTO shaft guard, safety-starter switch and other features for operator security.

WE BUILD IT BETTER 3 WAYS • VERSATILITY

- DEPENDABILITY
- EFFICIENCY

FRASURE'S NEW—USED FARM MACHINERY

LOCATED NEXT DOOR TO RON'S BARGAIN BARN
6 MI. WEST ON MTN. PARKWAY, PRESTONSBURG • 886-1551

SHOP WITH EASE AT DAN-DEE'S!

WE ACCEPT USDA FOOD STAMPS



NOT RESPONSIBLE FOR PRINTER'S ERRORS

LEAN GROUND BEEF \$1.29 Lb.

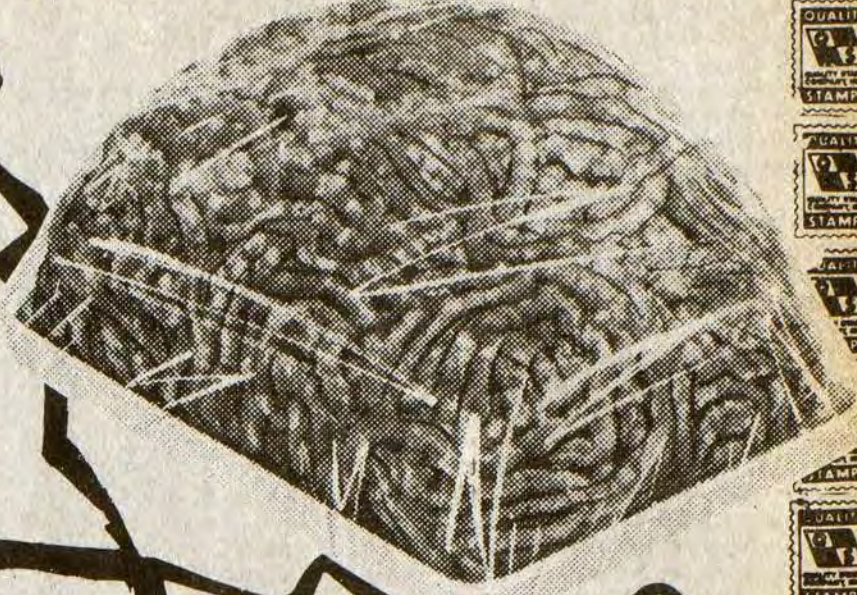

WE RESERVE THE RIGHT TO LIMIT QUANTITIES.

ARMOUR'S 2-LB. BACON \$2.99



PLAY AND WIN Super Market GROCERY Giveaway OVER \$863,000 IN GROCERY PRIZES! YOU CAN BE AMONG NEXT WEEK'S WINNERS! PICK UP YOUR FREE GAME TICKET TODAY! NO PURCHASE NECESSARY. MUST BE 18 YEARS OR OLDER TO PLAY.

GROCERIES

GROCERY PRICES EFFECTIVE MAR. 10 THRU MAR. 14.



HYDE PARK 16-OZ. CANS CUT GREEN BEANS

3/99c

STOKELY 17-Oz. Cans APPLE SAUCE 2/89c

JOY 22-Oz. DISH LIQUID \$1.19

HYDE PARK 46-Oz. TOMATO JUICE 79c

SAV-SUM WHOLE KERNEL GOLDEN CORN 17-OZ. CANS 3/99c

ARMOUR CHILI with BEANS 15-Oz. Cans 79c



PRODUCE

PRODUCE PRICES EFFECTIVE MAR. 10 THRU MAR. 14.



NO. 1 MAINE POTATOES 50-Lb. Bag \$4.99

WHITE SEEDLESS GRAPES \$1.29 Lb.

VINE RIPE TOMATOES Lb. 59c

WHITE ONIONS 2-Lb. Bag 99c

MIXED NUTS 1-Lb. Bag \$1.19

CAPN CRUNCH CEREAL OR KELLOGG'S SUGAR FROSTED FLAKES 20-Oz. \$1.69

HYDE PARK 32-Oz. STRAWBERRY PRESERVES \$1.99

LIBBY'S 5-Oz. Cans VIENNA SAUSAGE 2/89c

MERIT CRACKERS 1-Lb. Box 59c

HYDE PARK HOT DOG SAUCE 10-Oz. Cans 3/99c



BALLARD'S BUTTERMILK OR HOME STYLE BISCUITS 10-Ct. Cans \$1.09

HYDE PARK TOMATO SOUP 10-Oz. Cans 4/99c

HI-DRI 4-Roll Pkg. TOILET TISSUE 89c

MEAT

MEAT SPECIALS GOOD MAR. 10 THRU MAR. 14.

SUNRISE OR KENTUCKY BORDER CHUNK BOLOGNA 89c Lb.

ARMOUR'S 25-LB. PAIL LARD \$9.95

STEW BEEF \$1.89 Lb.

SIRLOIN TIP ROAST \$1.89 Lb.

PORK NECK BONES Lb. 49c

EXTRA SAVINGS WITH QUALITY STAMPS!

FEED FOR LIVESTOCK

OTHER SPECIALS THROUGHOUT THE STORE!

DAN-DEE SUPERMARKET

HOURS: 8 A.M.-9 P.M. SEVEN DAYS A WEEK

PHONE 478-9696 STANVILLE

AMPLE PARKING

Homer Neeley

Homer Neeley, well-known Abbott Creek man, died Monday at Our Lady of the Way Hospital, Martin, following a long illness. He was 69 years old.

After retiring as a land agent for the Kentucky W. Va. Gas Company, Mr. Neeley and his wife lived for several years on their farm in Lawrence county, returning here a few years ago. He was born January 21, 1913 at Myrtle and was a son of the late Marion and Virginia C. May Neeley. He was a member of the Bonanza Free Will Baptist Church and of Zebulon Lodge No. 273, F&AM, of which he was a 32nd degree Mason.

He is survived by his widow, Mrs. Exilee Stamper Neeley; two sons, Homer D. Neeley, of the Abbott Road, and Marion Neeley, of Edgewater, Md.; one daughter, Mrs. Mary Jayne George, of San Juan, Puerto Rico; six sisters, Mrs. Mahala Fitzpatrick, of Ada, O., Mrs. Alice Adams, of Hebron, O., Mrs. Missouri Holbrook, Mrs. Anna Snipes, and Mrs. Ruth Frasure, all of Abbott Creek, and Mrs. Ruby Laferty, of Prestonsburg. Six grandchildren and two great-grandchildren also survive.

Masonic rites will be conducted at 7:30 this evening at the Floyd Funeral Home, and funeral services will be conducted at 10 a.m. tomorrow (Thursday) at the Bonanza Free Will Baptist Church by the Rev. Bill Campbell. Burial will be made in the Neeley cemetery on Abbott Creek.

Pallbearers will include the following nephews, Gary, Billy, and Scott Douglas Frasure, James and Don Laferty, Donald B., Cecil, Fred, and Gordon Neeley, Alex, Herbert, Curtis, and Glenn Holbrook, and John Curtis Williams.

Henry D. Gibson

Henry D. Gibson, 59, of Tram, died Sunday at the Highlands Regional Medical Center here after an extended illness. He was born February 19, 1923 at Harold, the son of the late Crate Gibson and Ella Blanton Gibson. He was a disabled veteran.

Survivors include his wife, Lona Gibson; two sons, Forrest Gibson, and Clyde Blevins, both of Tram; four daughters, Geneva Walker, of Tram, Ivalee Taylor, Pinson Fork, Ky., Barbara Blevins and Beulah Mae Stone, both of Tram; a brother, Estill Gibson, of Melvin, and two sisters, Irene Harris and Jackie Gilliam, both of Melvin.

Funeral services were conducted Tuesday from the residence at Tram at 1 p.m., with Jack Akers, Wavis Alley, Martin Smith and Milford Case officiating. Burial was in the Tackett cemetery at Tram, under direction of the Merion Funeral Chapel. Military graveside rites were conducted by DAV Chapter 134, Pikeville.

John C. Wakeland

John C. Wakeland, 60, a brother of Earl Wakeland, of Dana, died March 3 at his residence in Pikeville.

A son of the late John and Dulcinea Roberts Wakeland, he was a native of Pike county and was a retired employee of the Betsy Ross Bakers. He was a veteran of World War II.

Survivors include four sons, Danny, Johnny Paul, Benjamin and Ralph Neal Wakeland, all of Pikeville; two daughters, Mrs. Jannie Ethel Stone, of Card Creek, and Miss Elva Lynn Wakeland, Pikeville; his brother, Earl Wakeland; a sister, Mrs. Anna Ruth Wakeland, Peebles, Ohio, and seven grandchildren.

Funeral services were conducted last Thursday from the J.W. Call & Son Funeral Home chapel, and burial was made in Johnson Memorial Park.

Obituaries

James Little

James Little, 58, of Bypro, died last Wednesday at the Homestead Nursing Home in Lexington following an extended illness.

Born December 8, 1923, he was a son of the late Ralph and Mary Johnson Little and was a disabled veteran.

He is survived by two brothers, Mike Little, of Wheelwright, and Bill Little, of Bypro; four sisters, Mrs. Maggie Wallen, Mrs. Beulah Mullins, Mrs. Dovie Hall, and Julia Little, all also of Bypro.

Funeral services were conducted at 10 a.m. Saturday from the Joppa Regular Baptist Church at Melvin, and burial was made in the Harvey Johnson cemetery at Melvin under direction of the Merion Funeral Chapel.

Mrs. Hazel T. Howell

Mrs. Hazel Tackett Howell, 61, of Grethel, died last Wednesday evening at the McDowell Hospital.

A daughter of the late Joe and Mary Hamilton Tackett, she was born September 30, 1920 and was a member of the Regular Baptist Church.

She is survived by her husband, Jay Howell; three sons, Carmel and Carl Howell, both of Grethel, and Arnold Howell, of Harold; three daughters, Mrs. Phynetta Hall, Mrs. Virgie Yates, and Mrs. Sue Hall, all of Grethel; her step-mother, Mrs. Ella McKinney Tackett, of Grethel; one brother, Benny Tackett, of Galveston; two sisters, Judy Hall, also of Galveston, and Artie Tackett, of Harold; two half-brothers, Levi and Foster Tackett, both of Grethel; one half-sister, Lorene Jones, of Jackson, O.; 17 grandchildren and one great-grandchild.

Funeral services were conducted at 11 a.m. Saturday at the residence by ministers of the Regular Baptist Church, and burial was made in the Tackett cemetery at Grethel under direction of the J. W. Call & Son Funeral Home.

Mrs. Anna L. Pittman

Mrs. Anna L. Pittman, 98, of Estill, died Saturday, February 27, at the Riverview Manor Nursing Home here after an extended illness.

Born in Knox county, April 7, 1883, she was the daughter of the late John and Margaret Davis Lisenbee and was married to Frank Pittman, who preceded her in death.

She is survived by one son, Clifford Pittman, of Cleveland, O., and four daughters, Mrs. Helen Pezzarossi, of Louisville, Mrs. Pauline McAvoyn, of Stoughton, Mass., Mrs. Gladys Combs, of Salyersville, and Mrs. Beulah Collins, of Lackey. Ten grandchildren and 19 great-grandchildren also survive.

Funeral services were conducted Tuesday, March 2, from the Merion Funeral Chapel with Brother George Robinson officiating. Burial was made in the Lee Martin cemetery at Wayland.

Wayne Conley

Wayne Conley, 61, of Mousie, died February 27 at the Potter Clinic, Lackey, after suffering an apparent heart attack.

Born September 20, 1920, he was the son of the late Johnnie and Lizzie Gibson Conley. He was a retired miner and a member of the Ball's Branch Old Regular Baptist Church.

He is survived by his widow, Girlie Conley, of Mousie; five sons, Douglas Conley, of Louisville, Carlton, of Mousie, Richard and Carlos, both at home, and Delmas, of Eastern; three daughters, Linda Conley, Kathy Conley and Loberta Short, of Mousie; two brothers, five sisters and 13 grandchildren.

Funeral services were held from the Ball Branch Old Regular Baptist Church, with Berton Howard and others officiating. Burial was in the Smith cemetery at Ball Branch, under direction of the Knott Funeral Home.

CARD OF THANKS

We would like to express our sincere appreciation to everyone who was so kind, thoughtful and helpful to us upon the loss of our loved one, Luella Martin. The words of kindness, food and flowers were deeply appreciated. A special thank you to the McDowell Appalachian Regional Hospital, ministers, brothers and sisters of the Old Beaver Regular Baptist Church at Minnie for their good words and songs, to minister Woody Pack who left the hospital in order to fulfill her wish that be there, and to the Hall Funeral Home for its kind and courteous service.

THE FAMILY

Martin Spradlin

Martin Spradlin, 75, of Stanville, died last Thursday at the Highlands Regional Medical Center, following a long illness.

Born February 12, 1907 in Prestonsburg, he was a son of the late Marrs and Dorothy Bayes Spradlin. Before retirement, he had been a miner for 46 years, employed by the Stratton Coal Company, of Harold. He was a member of the Church of Christ.

He is survived by his widow, Mrs. Sally Collins Spradlin; three sons, James R. Spradlin, of Grethel, Robert Spradlin, of Gibraltar, Mich., and Tommy Spradlin, of Atlanta, Ga.; four daughters, Mrs. Mary Martin, of Detroit, Mich., Mrs. Eulah Mae Guisinger, of Atlanta, Ga., Mrs. Ruby Martin, of Glen Burnie, Md., and Mrs. Bobby Johnson, of Rockwood, Mich.; three sisters, Mrs. Julie Stratton, of Stanville, Mrs. Liza Fraley and Mrs. Minnie Justell, both of Prestonsburg; 18 grandchildren and three great-grandchildren.

Funeral services were conducted at 11 a.m. Sunday in the chapel of the Hall Funeral Home by the Revs. Virgil Hunt and Willis Adkins. Burial was made in Davidson Memorial Gardens.

Thelma Bragg Korowski

Mrs. Thelma Bragg Korowski, 67, of Green Acres, Prestonsburg, died March 2 in the emergency room of the Highlands Regional Medical Center.

A native of Huntington, W. Va., she was born May 6, 1914, a daughter of the late Walter and Ora Detty Bragg and was the widow of Lukie Korowski. She was a member of the Highland Avenue Free Will Baptist Church.

Survivors include two brothers, Walter E. Bragg, of Warminster, Pa., and Harry Bragg, of Tom's River, N.J., and one sister, Mrs. Cora Lee Jasinski, of Beverly Hills, Florida.

Funeral services were conducted at 1 p.m. Friday in the chapel of the Floyd Funeral Home by the Rev. Bobby Joe Spencer, and burial was made in the Richmond Memorial Cemetery here.

Jay Stephens

Jay Stephens, 75, died last Saturday at his home at Water Gap, victim of an apparent heart attack.

Born at Risner, April 10, 1906, he was a son of the late Henry and Alice Risner Stephens and was a retired miner.

He is survived by his widow, Mrs. Stella Calhoun Stephens; two brothers, Frank and Harrison Stephens, both of Pyramid; two sisters, Mrs. Lillie Salisbury, of Martin, and Mrs. Julie Helton, of Prestonsburg.

Funeral services will be conducted at 11 a.m. today (Wednesday) at the Floyd Funeral Home by Elders Denver Daniels, Arthur Preece, and Delmon Stanley. Burial will be made in the Richmond Memorial cemetery, here.

Pallbearers will be John K. Pitts, Clyde Porter, Maurice Allen, Dallas Calhoun, Don Calhoun, Darrell Calhoun, Scott Calhoun, and Ed Plazek.

Johnnie R. Jackson

Johnnie R. Jackson, 71, of Green Valley, Arizona, former D.A.V. representative in this area, died last Thursday at the VA Hospital in Tucson, Arizona, following an extended illness.

A native of Fairfax, Okla., he was born April 6, 1910 and was a son of the late Edwin Rex and Jeanette McLaughlin Jackson. He was a member of the United Baptist Church of Green Valley. A retired Army warrant officer, he had been a prisoner of war during World War II for 3-1/2 years. He was one of the defenders of Bataan and Corregidor, and was a survivor of the Bataan Death March. From 1963 to 1978, he lived on Cow Creek.

He is survived by his widow, Mrs. Elizabeth Coffey Jackson; a daughter, Mrs. Mary-Jo Brown, of Fairbanks, Alaska; a stepson, Dennis Herald Coffey, and one sister, Mrs. Maurine Mailloux, of Modesto, California.

Funeral services were conducted at 11 a.m. Monday in the chapel of the Floyd Funeral Home by the Revs. John H. Woods and Doug Lewis. Burial was made in Davidson Memorial Gardens where military rites were conducted by members of the Andy J. Blanton Chapter 18, Disabled American Veterans, of Auxier.

Mrs. Fanny Bryant

Funeral services for Mrs. Fanny Bryant, 83, of Melvin, who died Monday at the Mountain Manor Nursing Home in Pikeville, will be held at 11 a.m. tomorrow (Thursday) at the Joppa Regular Baptist Church at Melvin. Ministers of the church will officiate.

A teacher in the Floyd county school system for 34 years, Mrs. Bryant was a daughter of the late Jim and Rebecca Wright Gibson and was born October 28, 1898.

She is survived by one son, James W. Bryant, of Amelia, O.; two daughters, Mrs. Mabel Berger, of Melvin, and Mrs. Agnes Cornett, of Detroit, Mich.; two brothers, Jim Gibson, of Prestonsburg, and Dick Gibson, of Claypool, Ind.; two sisters, Mrs. Maxie Tackett, of Melvin, and Mrs. Roxie Barnett, of Prestonsburg; nine grandchildren and six great-grandchildren.

Burial will be made in the Tackett cemetery at Melvin under direction of the Merion Funeral Chapel.

The Bureau of International Labor Affairs helps develop international economic and trade policies affecting American workers and is part of the U.S. Department of Labor.

Mrs. Opal Stratton Todd

Funeral services will be conducted at 1 p.m. tomorrow (Thursday) at the Tom's Creek Free Will Baptist Church at Ivel for Mrs. Opal Stratton Todd, 73, who died Monday at her home at Ivel, victim of a sudden illness.

Born June 11, 1908 at Auxier, she was a daughter of the late John K. and Bertha Elliott Stratton, and was married to Joe E. Todd, who preceded her in death. She and her husband had owned and operated Opal and Joe's Restaurant at Ivel. She was a member of the Tom's Creek Free Will Baptist Church.

Surviving are five brothers, J.K. Stratton, Jr., of Garden City, Mich., Hershell H. Stratton, of Sarasota, Fla., Arby L. and Raskell Stratton, both of Pikeville, and Wendell E. Stratton, of Ivel; six sisters, Mrs. Sybil Keeton, of Pikeville, Mrs. Ruby Martin, of Garden City, Mich., Mrs. Billie Marie Wilson, of Englewood, O.; Mrs. Reba Brewer, of Holmes Bach, Fla., Mrs. Peggy Blevins, of Madison, Tenn., and Mrs. Vivian S. Mullins, of Ivel.

Officiating minister will be the Rev. James Harmon, and burial will be made in the J.K. Stratton cemetery at Ivel under direction of the Hall Funeral Home.

Pallbearers will be Brent Clark, Eddie Ratliff, Robert Forsythe, Herbert Keith Swiger, Jeff Trimble, and Gerald Clark.

Benton Hall

Benton Hall, 57, of Wayland, died last Saturday at Highlands Regional Medical Center following a long illness.

Born January 9, 1925, he was a son of Walter Hall, of Thornton, and the late Maggie Vance Hall. He was a disabled miner and was a veteran of Army service during World War II.

In addition to his father, he is survived by his widow, Mrs. Barbara Paige Hall; three sons, Danny Ray Hall, of Thornton, Rodney and Ronnie Hall, both of Wayland; four daughters, Mrs. Judy Proffitt, of Estill, Mrs. John Maggard, Misses Anna and Betsy Hall, all of Wayland; one brother, Alonzo Hall, of Whitesburg; one sister, Mrs. Clara Gilley, of Thornton, and nine grandchildren.

Funeral services were conducted at 10 a.m. Monday at the Jesus Name Church at Wayland by the Rev. Ernest Keenes. Burial was made in the family cemetery at Thornton under direction of the Hall Funeral Home.

Free Health Seminar For Women Is Slated

The Big Sandy Chapter of the National Organization for Women (NOW) will hold a free health and educational seminar for all women of the Big Sandy Area at 3 p.m. Sunday, March 14, at the Johnson County Public Library.

Sister Roberta Naegele, certified nurse midwife and family nurse practitioner, and Mrs. Katy Issac, certified nurse midwife, will be the guest speakers. In addition to women's health issues, the status of bills and legislation affecting the status of women in the Commonwealth of Kentucky will be discussed.

Ike Stone

Ike Stone, 59, of the Middle Creek Road, died last Friday at St. Joseph's Hospital in Lexington.

Born in Magoffin county, September 26, 1922, he was a son of the late John Morgan and Eva England Stone. He was a retired miner and was a veteran of World War II.

Survivors include his widow, Mrs. Gracie Whitaker Stone; two sons, Eugene Stone, of the Middle Creek Road, and Gary Stone, of Silver Lake, Ind.; four daughters, Mrs. Thera Renee Newsome, of Warsaw, Ind., Mrs. Patricia Warrick, of Pierceton, Ind., Mrs. Brenda Holland, of Bonanza, and Miss Jewlene Stone, of Prestonsburg; three brothers, Curtis Stone, of Akron, O., Ray Stone, of Prestonsburg, and Paul Thurman Stone, of Sidney, Ind.; three sisters, Mrs. Norma Jean Alverez, of Nappanee, Ind., Mrs. Joyce Ann Avalos, of Barren Springs, Mich., and Mrs. Loretta Hackworth, of West Prestonsburg, and nine grandchildren.

Funeral services were conducted at 1 p.m. Monday at the Dotson Pentecostal Church, of which he was a member. Officiating ministers were Roger Reed and Richard Shepherd. Burial was made in the Stone cemetery at Brainard under direction of the Floyd Funeral Home.

James Little

James Little, 58, of Bypro, died last Wednesday at the Homestead Nursing Home in Lexington following an extended illness.

Born December 8, 1923, he was a son of the late Lefe and Mary Johnson Little and was a disabled veteran.

He is survived by two brothers, Mike Little, of Wheelwright, and Bill Little, of Bypro; four sisters, Mrs. Maggie Wallen, Mrs. Julia Little, Mrs. Beulah Mullins, and Mrs. Dovie Hall, all of Bypro.

Funeral services were conducted last Saturday morning at the Joppa Regular Baptist Church at Melvin by Old Regular Baptist ministers. Burial was made in the Harve Johnson cemetery at Melvin under direction of the Merion Funeral Chapel.

PUBLIC NOTICE Meeting Change

Notice is hereby given that the regularly scheduled March 3, 1982 meeting of the Floyd County Board of Education has been changed to March 10, 1982 at 7 p.m. This change is only for the March meeting.

PETE GRIGSBY, JR. Superintendent 2-24-31. Floyd County Schools



COLONIAL CARPETS

HAYES COMPLEX, BETSY LAYNE, KY. 41605

HEAVY DUPONT NYLON SCULPTURED SHAG REG. \$10.95 MARCH SPECIAL \$8.95 SQ. YD.

HEAVY ANSO IV SCULPTURED SHAG REG. \$12.95 MARCH SPECIAL \$9.95 SQ. YD.

9/16" PADDING \$1/ YD. WITH PURCHASE OF CARPET

VINYL CUSHION FLOOR \$4.79

SOLID OAK PARQUET FLOORING \$1.79 SQ. FT.

YOU DESERVE THE BEST TO WALK ON. CALL US TODAY. 478-9300. HOURS: 9-9 MON.-THURS.; FRIDAY 8-4.

NO SECONDS. ALL FIRST QUALITY MATERIALS. ALL WORK GUARANTEED. 22 YEARS' EXPERIENCE.

SANDY VALLEY MONUMENT

& BUILDING STONE CO., Inc. 874-2273 • ALLEN, KY

"THE AREA'S OLDEST ESTABLISHED MONUMENT FIRM."



BEST QUALITY MEMORIALS QUICK, EFFICIENT SERVICE AND INSTALLATION

SEE OUR LARGE DISPLAY OF COLORED & GRAY GRANITES LOCATED ON OLD U.S. 23 IN NEW ALLEN

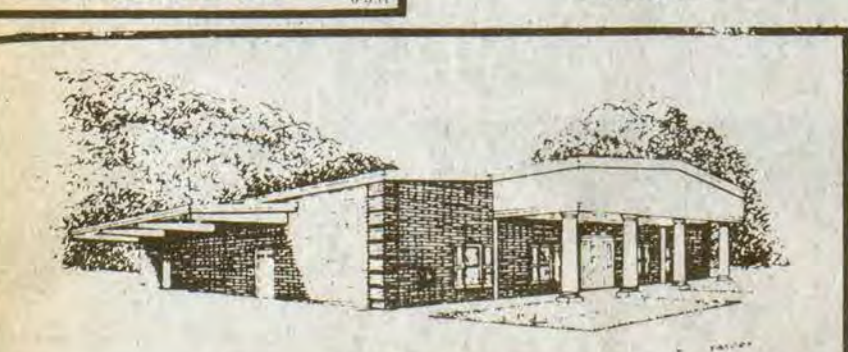

CARTER FUNERAL HOME

47 SOUTH LAKE DRIVE • PRESTONSBURG Phone 886-2774



WHERE EVERYTHING'S

AT This popular phrase sums up our Banking Service accurately. We provide complete facilities for one-stop banking at our modern Bank. You'll save time and steps by banking with us.

THE FIRST GUARANTY BANK



PHONE 285-9281 MARTIN

MEMBER FDIC



To Wed March 20



Announcement is being made of the forthcoming marriage of Miss Dawn L. Dingeldein to Mr. Johnny Skeans, Jr. Vows will be solemnized at 2 p.m. Saturday, March 20, at the Faith Bible Church at Martin by the Rev. Bob Martin. The custom of open church will be observed.

Miss Dingeldon is the daughter of Mrs. Susan Goins, of Langley, and James R. Dingeldein, of Barstow, California. She is the granddaughter of Mr. and Mrs. Claud Webb, of Langley. Mr. Skeans is the son of Mr. and Mrs. Johnny Skeans, of Martin, Ky.

Ninth Birthday



Naomi Hall will celebrate her ninth birthday at home, March 13. A third grade student at Osborne Elementary, she is the daughter of Mr. and Mrs. Rondal Hall, of Wheelwright, and granddaughter of Mr. and Mrs. Estill Hall, of Melvin, and Mr. and Mrs. Howard Monroe, of Temperance, Mich.

Has Third Birthday



Justin Darryl Slone enjoyed his third birthday Sunday, Feb. 28. Celebrating with him were his parents, Jackie and Susan Francis Slone; his grandparents, Mr. and Mrs. Nello Francis, Mr. and Mrs. James F. Francis, Jami and LeAnn. Teresa, Brian and Brittany Francis.

To Wed April 9



Mr. and Mrs. Edgel Brown, of Garrett, announce the forthcoming marriage of their daughter, Miss Kathy Angela Brown, to Mr. Gregory King, son of Mr. and Mrs. Bobby King, of Mousie.

Vows will be solemnized at 3 p.m. Friday, April 9, at the Garrett Baptist Church. The gracious custom of open church will be observed.

Perry County Couple Gives Hospital Site

Mr. and Mrs. Roy Campbell, of Perry county, donated a 20-acre site in Hazard worth \$1.25 million. A hospital and a Health Department building will be constructed on the land.

The Campbells gave the land to the Kentucky River Health Facilities Corp. The couple was scheduled to meet with Gov. John Y. Brown Jr. this week.

REVIVAL



Evangelist Lowell A. Williams will conduct a revival at the Prestonsburg Church of God Mission beginning Saturday, March 7, through March 14. The mission is located on Roberts Drive, Goble-Roberts Addition, and services will begin at 7 p.m. with special music by the Redemptions. Everyone is invited to attend.

NOTICE OF INTENTION TO MINE

In accordance with the provisions of KRS 350.055, notice is hereby given that Wheelwright Mining, Inc., P.O. Box 511, Prestonsburg, Ky. 41653, intends to file an application for the surface disturbance mining of approximately 3.19 acres located south of Beaver in Floyd county. The proposed operation is approximately 0.25 miles south of State Route 979's junction with Tackett Fork Road and located at latitude 37°23'33", longitude 82°39'28". The surface of the area to be mined is owned by Robert Tackett. A brief description of the kind of mining activity proposed is deep mine. The application will be filed at the Bureau of Surface Mining Reclamation and Enforcement, Prestonsburg Area Office, 431 South Lake Drive, Prestonsburg, Kentucky 41653.

Persons wishing to file written objections and/or request a formal administrative hearing in regard to the above described surface mine should notify the Department for Natural Resources and Environmental Protection within 30 days of the date of this notice. A copy of the newspaper clipping must be attached to the written number. Such objection or request must be in accordance with KRS 224.081 (2) and must be forwarded to the Director of Permits, Bureau of Surface Mining Reclamation and Enforcement, Capital Plaza Tower, Frankfort, Kentucky 40601.

JOE D. WEDDINGTON REAL ESTATE 886-9411

Churches Here Observe World Day of Prayer

World Day of Prayer was observed at the First Baptist Church, Friday, noon, under the leadership of the Local Church Women and the Prestonsburg Ministerial Association. Mrs. Judy Biggs, leader of the program, entitled "The People of God: Gathered for Worship," opened the meeting with prayer and read from Mark: 6:31-34. Leading the responsive readings were Mrs. Biggs, Mrs. Janet Dodson, Mrs. Vera Ford, Mrs. Julia Curtis, Mrs. Becky Short, and Mrs. Carolyn Ford.

Mrs. Fannie Runnels gave the meditation. Her topic was, "Can Prayer Save America?" Mrs. Runnels told the group that the first World Day of Prayer was observed the first Friday in March, 1887, with women from all parts of the world participating. She said that our nation is great because it was founded by persons who feared God and believed in prayer, and added that the answers to America's needs are not to be found in the U.N. nor N.A.T.O., but in our return to the faith of our forefathers.

She answered the question posed in her topic by saying: "Yes, prayer can save America, if we return to faith."

The song leader for the program was Mrs. Garnett Fairchild, who was accompanied at the piano by Mrs. Alice Grey Buchanan, in leading the group in singing. Mrs. Elma Jessen, accompanied at the piano by her husband, the Rev. Timothy Jessen, presented an Irish melody.

In charge of ushering and collections were Mrs. Jean Burke, Mrs. Docia Woods, Mrs. Pat Necessary and Mrs. Lucy Regan.

Mrs. Eleanor Robinson, president of the Local Church Women, closed the meeting with a few brief remarks and prayer.

CARD OF THANKS

The family of Lula B. Harvey wishes to thank all who helped in any way upon the passing of their loved one. We deeply appreciate the flowers, food and the words of kindness given by all. A special thanks to Rev. Lowell Robinson, Rev. Martin Hughes and the Regular Baptist ministers. Thanks also to the Little Dove Church, all the nurses and doctors at the Highlands Regional Medical Center at Prestonsburg, to all who helped in preparing the grave and to the Hall Funeral Home for its kind and efficient service.

MR. & MRS. BENNIE MARSHALL WILLIE HARVEY & MABEL JOHNSON 11

Join Us In Fellowship With God At Watergap Free Will Baptist Church



SCHEDULE OF SERVICES SUNDAY Sunday School 10:00 Morning Worship Service 11:00 Evening Worship Service 6:00 Youth Meeting 5:00 Ladies Choir 5:00 WEDNESDAY Prayer Meeting 7:00 PASTOR: DANNY CURRY "We are founded on Faith, firm in fellowship and fighting for our Lord" 3-10-11

FIRST CHRISTIAN CHURCH 1 Cor. 15:1-10 429 N. ARNOLD AVE. SUNDAY SERVICES Sunday School—10:00 a.m. Ages 2-Adult Worship—11:00 a.m. Nursery Provided Children's Sermon Time Grade 1-4 Evening Worship—7:00 p.m. WEDNESDAY Bible Study—7:00 p.m. Acts 2:41, 42 Walter P. Staude, Jr., Minister

LOOKING FOR SOMETHING DIFFERENT? Attend Services At The FIRST CHURCH OF GOD (Little Paint) 1/2 mile off Route 1428 Between Prestonsburg & East Point, Where "THE DIFFERENCE IS WORTH THE DISTANCE" SUNDAY SCHOOL 10:00 a.m. MORNING WORSHIP 11:00 a.m. YOUTH SERVICE 6:00 p.m. REVIVAL HOUR 6:30 p.m. BIBLE STUDY (WED.) 7:00 p.m. (NURSERY PROVIDED) Phone 886-3319 Radio WQHY-FM 95.5 8-8:15 A.M., Mon.-Fri. ROY L. TINCHER, Pastor

WELCOME Prater Creek Baptist Church RANDOLPH CRISP, Pastor Sunday School-Church 10:00 a.m. to 11:30 a.m. Prayer Meeting Wednesdays 7:30 p.m. Come grow with us in Christ 1-27-11

Highland Avenue Freewill Baptist Church SUNDAY Sunday School 10 a.m. Worship Service 11 a.m. Evening Service 6 p.m. WEDNESDAY Prayer Meeting 7 p.m. CLIFFORD H. AUSTIN, Pastor

FIRST ASSEMBLY OF GOD West Prestonsburg, Ky. WADE MARTIN HUGHES Pastor Sunday School 9:45 a.m. Morning Worship 11 a.m. Evening Worship 7 p.m. Wednesday Prayer Study 7 p.m.

EPISCOPAL CHURCH St. James Church PRESTONSBURG, KENTUCKY 41653 SUNDAYS 9:45 a.m.—Church School and Bible Class 11 a.m.—Holy Communion 11-11-11

FIRST BAPTIST CHURCH McDowell, Ky. Sunday School 9:45 a.m. Morning Worship 11 a.m. Evening Worship 7 p.m. Wednesday Prayer Meeting 7 p.m. Paul Grainger, Pastor Visitors Expected 1-29-11

Spurlock Bible Church R.R. #5 Prestonsburg, Kentucky 41653 Spurlock Fork Of Middle Creek SERVICES Sunday School 10:00 a.m. (Classes for all ages) Sunday Morning Worship Service 11:00 a.m. Sunday Evening Service 7:00 p.m. Wednesday-Prayer and Bible Study 7:00 p.m. "EVERYONE IS ALWAYS WELCOME!" PHILIPPIANS 2:16 "HOLDING FORTH THE WORD OF LIFE..." Dan Heintzelman-Pastor Box 850, Martin, Ky. 41649 Parsonage Phone-285-3444 "A Christ Centered Church Built On Love" 10-28-11

DRIFT PRESBYTERIAN CHURCH WORSHIP SERVICE 9:30 A.M. SUNDAY SCHOOL 10:45 A.M. REV. TIMOTHY D. JESSEN, Pastor

PRESTONSBURG CHURCH OF CHRIST SOUTH LAKE DRIVE (Vocal Music Only) WORSHIP Sunday 10 a.m. and 6 p.m. 7 p.m.—DLST. Wednesday, 7:00 p.m. BENNIE BLANKENSHIP, Evangelist Phone 886-6223 — 886-3379 RADIO WPRT 9:30 a.m. Mon. thru Fri.

FIRST UNITED METHODIST CHURCH 60 So. Arnold Ave., Prestonsburg Dr. Ted Nicholas, Minister Sunday School 9:45 Morning Worship 10:55 Rhythmic Choir 3:30 Wesley Bell Choir 4:15 Junior and Senior UMYF 6:00 Evening Service 7:00 A CHRISTIAN WELCOME AWAITS YOU SUN., WPRT FM—10:55 6-20-11

Tom Moore Memorial FREE WILL BAPTIST CHURCH CLIFF RD. Dewey Conley, Pastor Sunday: Sunday School 10:00 a.m. Morning Worship 11:00 a.m. Choir Practice 5:30 p.m. Bible Study 6:00 p.m. Wednesday: Youth Group 7:00 p.m. Ladies Auxiliary— 2nd Thurs. Monthly 7:00 p.m. For Transportation Call 886-8108 or 886-9514 Everyone Welcome 5-27-11

Hear RADIO SUNDAY SCHOOL With Bro. and Sis. Roger Reed, Sr. WDOC-AM 1310, 3:30-4 p.m. "Telling It Like It Is" 5-3-11

You have a Special Invitation To Worship With Us at the BONANZA FREE WILL BAPTIST CHURCH (Abbott Road) Sunday School 10:00 a.m. Morning Worship 11:00 p.m. Prayer and Bible Study 7:00 p.m. (each Wed.) BILL CAMPBELL, Pastor

FIRST ASSEMBLY OF GOD Lorie Vannucci, Pastor Phone 285-3051 Martin, Ky. Sunday School 10 a.m. Children's Church 11 a.m. Morning Worship 11 a.m. Youth Worship 6 p.m. Evangelistic Service 7 p.m. Wednesday, 7 p.m. Family Night Revival with Evangelist Hardy Brundage of Houston, Texas, March 14-17. Evangelist Brundage was associated with Jimmy Swaggert for many years. For Transportation call 285-3051 or 285-9114.

THE FIRST BAPTIST CHURCH IRENE COLE MEMORIAL BIBLE STUDY 9:45 a.m. MORNING WORSHIP 11:00 a.m. EVENING WORSHIP 5:30 p.m. MID-WEEK PRAYER SERVICE 8:15 p.m. DEAN L. PACK, PASTOR GUS KALON, Min. of Music WELCOME NURSERY PROVIDED AND PLENTY OF PARKING

You Are Invited To the First Presbyterian Church North Lake Drive Prestonsburg Church School 10:00 a.m. Morning Worship 11:15 a.m. REV. TIMOTHY D. JESSEN, Pastor

TRIMBLE CHAPEL METHODIST CHURCH Lancer-Water Gap Sunday School 10 a.m. Worship Service 11 a.m. Evening Service 6 p.m. Wednesday Choir Practice 7 p.m. Special Singing 1st Sat. each month REV. GREEN BOYD 5-13-11

COMMUNITY UNITED METHODIST CHURCH REV. TAYLOR L. BIGGS, Pastor Sunday— Sunday School 10 a.m. Morning Worship 11 a.m. Evening Worship 7 p.m. Wednesday— Evening Worship 7 p.m. EVERYONE WELCOME

ZION DELIVERANCE TABERNACLE WAYLAND, KENTUCKY Sunday School 11 a.m. Evening Worship 7 p.m. Wednesday Youth Worship 7 p.m. Saturday Evening Worship 7 p.m. Sister Ada Mosley, Pastor Everyone Welcome. All The Earth Shall Worship Thee.

The First Church of God University Dr., Prestonsburg, Ky. GARLAND LACY, Pastor SUNDAY: Sunday School 9:45 p.m. Morning Worship 10:45 a.m. Evening Service 6:00 p.m. TUESDAY: Prayer Encounter 7:00 a.m. WEDNESDAY: Prayer Service 7:00 p.m. WDOC-AM 2:00 p.m. Sundays EVERYONE WELCOME 4-4-11

FIRST METHODIST CHURCH Of Garrett Now resuming services. Sunday Service—11 a.m. Rev. A. A. Frederick, pastor, invites the public to attend. 11-4-11

FITZPATRICK FIRST BAPTIST CHURCH West Prestonsburg, Ky. Across From Clark School Services 10:45 Youth Church (5-12) 10:45 Sunday School 9:45 Evening Service 6:00 NURSERY REV. JOHN WOODS, Pastor 3-5-11

Free Games

For Blood Donors

Pick up a ticket for two free games at the Black Cat Arcade, courtesy of Roger Vanover, when you donate a pint of blood at the Prestonsburg Donor Station in the Municipal Building.

During the month of February, 101 pints of blood were drawn at the station. During 20 months of operation the donor response has been growing well. Area residents gave 649 pints of blood in 1980 and 1,222 pints in 1981. Floyd county patients in the hospitals here and in Lexington have been using over 2,000 units of blood a year for the past five years.

CKBC has set a goal of 1560 units of blood a year for this county or 130 pints a month. When the goal is reached, total coverage is provided to all patients for all blood needs.

February donors were: Ashland Joseph, Tom Ed Music, Aileen Bankemper, Thomas Call, Elaine Hayes, James Hayes, Jon Bryant, Elliouise Branham, Wilda Blevins, Charles Hunt, Monica Nunemaker, Dolly Hunt, Cheryl Hughes, Dennis Muncy, Peggy Kidd, Jackie Robinson, Ronnie Robinson, Marlene VanHoose, James May, Billy Akers, Bradis Burchett, Charles Ward, Rose Arnett, Etta Burchett, Dixie Catterton, Andy Boyd, Bobby Baldrige, Beulah Baldrige, Debra Jarrell, Dewayne Scott, Monroe Jarrell, Gary Osborne, James Catterton, Carla Boyd, Sam Isbel, Timothy Slone, Carlos Little, Della Meadows, Greg Meadows, Kelly Moore, Willie Martin, Thomas Flannery, Benny Combs, Donald Hughes, Douglas Brown, William Rose, Michael Boyd, Gregory Gibson.

Nancy Bailey, Anthony Jones, Donald Willis, Lorraine Freeman, James Meek, Charles Russell, Rex Cecil, Woody Poe, John Perry, Franklin Leedy, Winston Ford, Jr., Nathan Goble, Timothy Goble, Ellis Stevens, Margaret DeLong, Ramon DeLong, Paul Chaffins, Ronald Marstin, Jerry Herrmann, Jack Dingus, Jr., L.D. Phillips, Billy Craft, James Burchett, Palmer Pennington, Paul Fouts, Mary Garland, Larry Miller, Emily Marsillett, Auval Gunter, Terry Compton, Thomas Blackburn, Barbara Wright, Carolyn Jackson, David Hengstbeck, James Newman, Leslie Bentley, Shirley Webb, Randy Johnson, John Shepherd, Dow Phillips, Linda Jenkins, Steve Slone and Billy Fannin.

Girl Scout News

Girl Scout troops in communities over the county are now conducting their cookie sale.

The Floyd County Service Unit consisting of adult scouts met at the Allen Methodist Church, February 4. Receiving troop record keeping and troop government training were Wilma Castle, field director, of Paintsville; Lila F. DeRossett, Floyd county service unit chairman, of Allen; Carolyn Ford, Junior Troop 665, Prestonsburg; Ada Depoy, Junior Troop 227, Allen; Glenna F. Bradford, Brownie Troop 894, Allen; Charlene Blankenship, Junior Troop 18, McDowell.

A song fest will be held at Camp Chatterawha, March 20, from 10 a.m. to 2 p.m., and an outdoor training weekend is scheduled at Camp Chatterawha, March 26-28, for all adult scouts and mothers who are interested in learning outdoor skills necessary for camping.

Wilderness Road Girl Scout Council is Rose Marie Weishaupt, who has been named to replace Kathleen McGraw, who recently retired.

Anyone who would like to learn more about scouting may call Lila DeRossett at 874-2844.

NOTICE OF INTENTION TO MINE

Pursuant to Application Number 036-5194

1. In accordance with the provisions of KRS 350.055, notice is hereby given that: Wheelwright Mining, Inc., P.O. Box 511, Prestonsburg, KY 41653, intends to file an application for the surface disturbance mining of approximately 1.7 acres located northeast of Price in Floyd county. The proposed operation is approximately 0.9 miles southeast of State Route 122's junction with Spewing Camp Branch road and located west of Spewing Camp Branch, latitude 37° 25' 07", longitude 82° 43' 44". The surface of the area to be mined is owned by Wheelwright Mining, Inc. A brief description of the kind of mining activity proposed is: Drift mine. The application will be filed at the Bureau of Surface Mining Reclamation and Enforcement, Prestonsburg Area Office, Prestonsburg, Kentucky 41653.

Persons wishing to file written objections and/or request a formal administrative hearing in regard to the above described surface mine should notify the Department for Natural Resources and Environmental Protection within 30 days of the date of this notice. The written objection must have attached a copy of the newspaper clipping, and reference the above application number. Such objection or request must be in accordance with KRS 224.081 (2) and must be forwarded to the Director of Permits, Bureau of Surface Mining Reclamation and Enforcement, Capital Plaza Tower, Frankfort, Kentucky 40601.

2. Notice is hereby provided pursuant to 30 CFR 715.13 (d) (10) and KRS 350 that the proposed post mining land use of N/A constitutes a change from the N/A pre-mining land use. Interested citizens and local, State, and Federal Agencies are invited to review and comment, to the address listed above, on the proposed land use.



See The Valleydale "500"

March 14, 1982 Bristol Natl. Raceway 1 o'clock p.m.

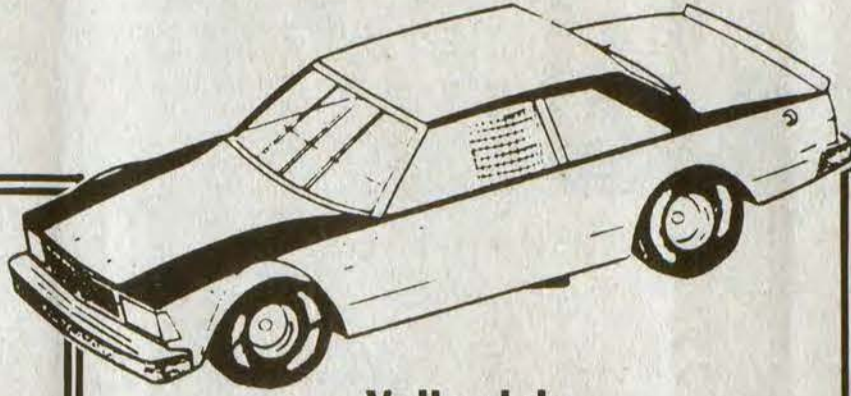

Piggly Wiggly NAT



• PRICES

Valleydale Smoked Ham

\$1.89

5-7 Lb. Avg.



Valleydale Liver Loaf, Pickle & Pimento or Salami

69¢

6-Oz. Pk.

California Strawberries

\$1.69

Qt.



Valleydale Honee Weenees

99¢

12-Oz. Pkg.

Valleydale Sliced Bologna

99¢

12-Oz. Pkg.

Blue Bonnet Margarine Qtrs.

2 For \$1

16-Oz. Pk.

Valleydale Hot Dogs

\$1.89

24-Oz. Pkg.



Valleydale Sliced Bacon

\$1.09

12 Oz. Pkg.



Kraft Velveeta Cheese 16-Oz. Pk. **\$1.69**

Flav-O-Rich Cottage Cheese 24 Oz. Cont. **\$1.29**

Rich & Creamy Ice Cream 1/2 Gal. Cont. **\$1.99**

KRAFT SHARP or EXTRA SHARP CRACKER BARREL Cheese 10-Oz. Pk. **\$1.69**

PILLSBURY BIG COUNTRY Buttermilk or Good 'n Butter Biscuits 12-Oz./10-Ct. **2 \$1.79**

Campfire Miniature Marshmallows 10 1/2-Oz. Pk. **49¢**

Valleydale Pork Sausage

99¢

16 Oz. Pkg.



Valleydale Chili

69¢

8-Oz. Roll

Piggly Wiggly Frozen Fordhook Lima Beans, Cauliflower, Mixed Veggies., or Brussell Sprouts

2 \$1

For 8 to 10-Oz. Pk.



Piggly Celebrates NATIONAL PIG DAY



GOOD SUN., MAR. 7 THRU SAT., MAR. 13, 1982 • QUANTITY RIGHTS RESERVED

California Bunch
Celery 69¢

FRESH PRODUCE

Mexican Red Ripe Watermelon	Lb.	29¢
Mexican Cantaloupes	Each	\$1.29
Honduras Ripe Pineapple	Each	\$1.19
Florida Red Button Radishes	Lb.	49¢
California Fresh Green Broccoli	Bunch	79¢

USDA Choice Center Cut
Chuck Roast

\$1.29 Lb.

USDA Choice Steak
New York Strip

\$3.99 Lb.

AT THIS CONVENIENT LOCATION:
**Prestonsburg, Ky.
PIGGLY WIGGLY**

We're trying to keep the cost of a good education down.
**FUNK & WAGNALLS
NEW ENCYCLOPEDIA**



QUALITY MEAT

USDA Choice Boneless Chuck Roast	Lb.	\$1.69
USDA Choice Center Cuts Chuck Steak	Lb.	\$1.49
USDA Choice Boneless Lean Stewing Beef	Lb.	\$1.89
USDA Choice Ground Chuck	Lb.	\$1.69
Fresh Ocean Perch Fillets	Lb.	\$2.49
Fresh Flounder Fillets	Lb.	\$2.59

'Figaro' Coming To Lexington, April 1,3

The Kentucky Opera of Louisville will visit Lexington for the first time April 1 and 3 with a production in English of Mozart's "The Marriage of Figaro" at the Lexington Opera House. The announcement was made during a joint Kentucky Opera/Opera of Lexington press conference at Castleton Farm in Lexington this week. Thomson Smillie, general director of the Kentucky Opera, said the two performances are seen as the basis of a "twin-city concert." It is planned that each year at least one production from the Kentucky Opera season will be given in Lexington. In due course it is planned that a production will be rehearsed and premiered at the Lexington Opera House before coming into the Louisville repertory of Kentucky Opera.

This first visit is taking place at the invitation of Opera of Lexington Inc., and has received special funding from Kentucky Arts Commission and the Lexington Opera House Fund. It has received additional underwriting from six sponsors, each of whom have pledged \$2,500.

Coincidentally, the visit to Lexington will take place in the month which celebrates the 30th anniversary of the founding of Kentucky Opera. Also, Maestro Moritz Bombard will be conducting his final performances with the opera company he founded in April 1952.

The cast for the production includes some of the most distinguished young American opera singers, all of whom have or are in the process of establishing major New York reputations.

Smillie said, "I am particularly happy that the Lexington Philharmonic Orchestra will play for these performances. Maestro Bombard will be in Lexington on three occasions before the performances to rehearse this fine ensemble, and I feel that the relationship between the Lexington Philharmonic in the pit and a Louisville-based ensemble on stage symbolizes the new association between the two cities."

"I am very proud in my first year as general director that I should have an opportunity to accompany this fine company on a visit to Lexington's splendid Opera House," he concluded. Kentucky Opera paid particular tribute to the encouragement and active financial support given the visit by W.T. Young and the Lexington Opera House Fund, and by Lois Mateus, commissioner for the Department of the Arts.

Tickets for the visit are available from the Lexington Center Ticket Office and prices range from \$10 to \$25, with boxes of 6 seats selling for \$225. The address of the Lexington Center Ticket Office is 432 West Vine St., Lexington, Ky. 40507. For tickets by phone call Carg-A-Tick (606) 233-3535. For mail order or general ticket information call (606) 233-3565 (no reservations).

Further information may be obtained from Shirley Boyd, office (606) 257-3145, and home (606) 272-3183.

CARD OF THANKS

The family of Henry Clay Patton wishes to thank all who helped in any way upon the passing of their loved one. We deeply appreciate the flowers, food and words of kindness given by all. Thanks to the Regular Baptist ministers, to the doctors and nurses at the Louisa Community Hospital, and to the Hall Funeral Home for its kind and efficient service.

THE PATTON FAMILY

NOTICE OF INTENTION TO MINE

In accordance with the provisions of KRS 350.055, notice is hereby given that: Mac Mining Company, P.O. Box 2822, Pikeville, Ky., intends to file an application for the surface disturbance mining of approximately 69.0 acres, located southwest of Grethel in Floyd county. The proposed operation is approximately 1 mile west of State Route 979's junction with State Route 1929, and located north of Hamilton Branch, latitude 37° 27' 44", longitude 82° 39' 46". The surface of the area to be mined is owned by: Elkhorn Coal Corp., Emmitt Lawson, Charles & Iva Howell, Hershel Hall, Carlos Hall, Curt Hall, Dennis & Shelby Jones, and Silas & Lona Akers. A brief description of the kind of mining activity proposed is: surface and auger mining. The application will be filed at the Bureau of Surface Mining Reclamation and Enforcement, Prestonsburg Area Office, Prestonsburg, Kentucky, 41653.

Persons wishing to file written objections and/or request a formal administrative hearing in regard to the above described surface mine should notify the Department for Natural Resources and Environmental Protection within 30 days of the date of this notice. A copy of the newspaper clipping must be attached to the written objection. The objection or request must be reference No. 036-0072. Such objection or request must be forwarded to the Director of Permits, Bureau of Surface Mining Reclamation and Enforcement, Capitol Plaza Tower, Frankfort, Kentucky, 40601.

2. Notice is hereby provided pursuant to 30 CFD 715.13 (d) (10) and KRS 350 that the proposed post mining land use does not constitute a change from the premining land use. Public comment regarding a proposed change in land use may be submitted to the address listed above.

Luck's
October Beans w/Pork, Mixed Beans, Pinto Beans w/Pork

2 For 88¢

15-Oz. Cans

Assorted or Designer 2-Ply
Brawny Towels

59¢

Jumbo Roll

Great Breakfast Cereal
Cheerios

99¢

10-Oz. Box

Royal Pink
Salmon

\$1.59

15 1/2-Oz. Can

Old Virginia
Apple Butter

28 Oz. Jar **89¢**

CHEF BOY AR DEE
BEEFARONI, BEEFOGETTI OR
Spaghetti & Meatballs

15 Oz. Can **69¢**

Larsen's Veg-All
Mixed Vegetables

16 Oz. Cans **2.79**

Piggly Wiggly White Self-Rising
Corn Meal Mix

5 Lb. Bag **79¢**

B&K
Corned Beef

12 Oz. Can **\$1.49**

Fabric Softener
Downy

\$2.99

96-Oz. Jug

"We're The People Pleasin' Store"

DEL MONTE
SWEET PEAS OR BLUE LAKE
Cut Green Beans

16 to 17 Oz. Cans **2.88**

Golden Best
Shortening

42-Oz. Can **\$1.19**

BEMNER CHERRY CHOCOLATE, DEVIL'S FOOD, BANANA OR COCONUT
Jumbo Pies

12-Oz. Pk. **79¢**

25° Off Label Detergent
Ajax

49-Oz. Box **\$1.49**

NORTHERN BEIGE & GREEN, YELLOW & BLUE AND WHITE
Bath Tissue

400 2-Ply Sheets 4-Roll Pack **99¢**

10° Off Label Ivory
Bath Soap

3-Bar Pack **69¢**

25° Off Label Palmolive
Liquid
Detergent

99¢

22-Oz. Btl.

For Fast Pain Relief
Anacin Tablets

100 Ct. **\$1.99**

Fast Relief For Colds
Dristan Tablets

24 Ct. **\$1.69**

STORE HOURS:
Mon., Tues., Wednes.,
Thursday—8-9
Friday—8-10
Saturday—8-9
Sunday—10-9



BOTH WEEKS!
PRICES EFFECTIVE
MAR. 10
THRU MAR. 24

DOG-EARRED CEDAR FENCE
1X8-6'
WICKES LOW PRICE
\$4.50 LIN. FT.



STOCKADE FENCE
6'x 8' **\$21.99**
 Reg. \$24.99

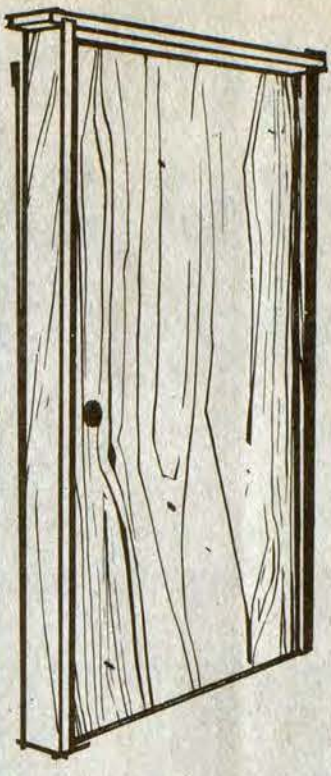

Doors
Pre-Hung
 Pre-hung for fast, easy installation! Includes door, frame, stop and hinges. Other popular sizes available.
Many Sizes To Choose From!
Now Only
29.95 Each

TREATED LANDSCAPE TIMBERS
3"x 5"-8' **\$2.79**

48" CHAIN LINK FENCE & ACCESSORIES
 Includes step-by-step instructions for easy installation. Top quality!
Everyday Low Price
59¢ Lin. Ft. Fabric Only
 Reg. 69¢

SPLIT RAIL FENCE
\$1.16 LIN. FT.
 Reg. \$1.44

SPECIAL SAVINGS
GARAGE DOORS
25% OFF

QUANTITY	SALE PRICE
(5) 8x7, Wood 4-Panel...	\$ 99.95
(3) 8x7, Wood Sunset...	129.95
(1) 8x7, Flush, Insulated...	119.95
(2) 8x7, Wood 2-Panel...	99.95

WITH THIS COUPON

SAVE!
2"x 4"
ECONOMY STUDS
79¢ Reg. 95¢

3/8" Gypsum WALLBOARD
 Excellent for interior remodeling! Easy application saves you time!
\$2.49
 4'x 10' Panel
 Reg. \$3.29

20% TO 50% OFF PAINT

2 BIG WEEKS

OL' KENTUCKY HOME SALE

MANY OTHER PRODUCTS SPECIALLY PRICED FOR THIS SALE

Wickes Lumber
 PRICES IN EFFECT
 MARCH 10-17, FIRST WEEK
 MARCH 17-24, SECOND WEEK

FIRST WEEK ONLY!
 Prices In Effect
 Mar. 10 thru
 Mar. 17.

MANY OTHER PRODUCTS SPECIALLY PRICED FOR THIS SALE

ECONO GRASS CARPETING
 Beautiful palm green resists mildew & rotting. Perfect for patio or porch!
 Wickes Special Price...



6'x 12'—\$22.80
 7'x 12'—\$26.50
 8'x 12'—\$29.99
\$2.85 SQ. YD.

1/2"x4x8 CDX Plywood...\$6.23 Sheet
 2x4—92 5/8" Const. Studs...\$1.09

Lumber	8'	10'	12'	14'	16'
2x4	1.23	1.55	1.86	2.16	2.55
2x6	1.86	2.33	2.80	3.25	3.72
2x8	2.56	3.20	3.85	4.48	5.25
2x10	3.75	4.80	5.70	6.70	7.70



SAVE
BARREL OAK PANELING
\$6.98 4x8 Sheet
 Reg. \$9.98

FREE PEPSI WITH 25¢ HOT DOG
 SAT., MAR. 13 & SAT., MAR. 20 ONLY

Celotex Fiberglass ROOF SHINGLES
 Weatherproof for long-lasting durability. Provides maximum fire protection. Ask about complete warranty details.
\$7.79 Bundle
 Reg. \$8.79 bdl. **Now Only...** 3 Bundles=100 Sq. Ft.

52" BROWN CEILING FANS
 Save energy & stay comfortable!
Now Only... \$69.95 Each
 Regular Price \$99.95

WOOD SCREEN DOORS **PRE-SEASON SPECIAL!!**
 2/6x6/9
 2/8x6/9
 3/0x6/9
\$19.95

WHEELBARROWS
PACER I Reg. \$19.99 **\$14.85**
JACKSON 5 Reg. \$46.99 **\$32.95**

LEVEL LOOP BROWN RANGER CARPET
 Reg. \$5.99 SQ. YD. **\$4.49** SQ. YD.

Celotex Asphalt ROOF SHINGLES Reg. \$8.33 bdl.
 Weatherproof for long-lasting durability. Ask about complete warranty details. Available in stock now!
Now Only... \$7.29 Bundle
 3 Bundles=100 Sq. Ft.

GREEN INDOOR/OUTDOOR CARPETING
 Beautiful & durable carpeting is available in 12' seamless widths!
\$1.99 SQ. YD.
 Reg. \$2.99 Sq. Yd.
SAVE AT WICKES!

CLASSIC OAK PANELING
 WOODGRAIN PRINT ON 3.0-MIL. LAUAN PLYWOOD
\$6.98 4x8 Sheet
 Reg. \$9.98

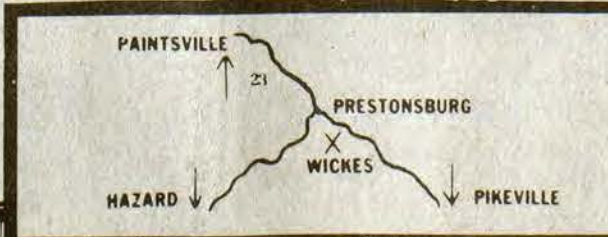

STORE HOURS
 Mon.-Friday 8:00-5:00 874-9602
 Saturday 8:00-4:00 432-3241

ALLEN, KY.



When you know Wickes, you know how!

Good News Report

By THOMAS W. PAUKEN
Director of ACTION

This is a story about a boy named Andy who had everything going for him. At least, that was the way it seemed. His parents were loving, his two sisters and a brother were nice, and there were no economic problems in his home life. The problems were inside himself. Andy was a fine basketball player, but he didn't think he was much good at anything else or that he could measure up to the rest of the family. He began looking for an escape from an illusion which to him was a hard reality. He thought he'd found it in marijuana. He was in the eighth grade and someone told him smoking pot was harmless, and it made you feel groovy. Those first few times, he recalled, he felt "very free and easy. I thought it was just great, just sitting around and feeling strange."

By the time Andy reached ninth grade, he was getting high on marijuana every morning, and some days he never made it to school. His parents, even though his father was a doctor, had no idea what he was engaged in, and he bragged to his fellow pot smokers how easy it was to fool the family. Lying was a part of his "Mr. Cool" act. Soon thereafter, Andy's life began to go downhill fast. In school his marks were Ds and Fs. Lying, cheating and stealing became routine with him. He sat on the bench during the basketball games, too stoned to play. He got in trouble with the law. The police began picking him up, freaked out. His parents were no longer unaware, but all attempts to reason with him, to point out what he was doing to himself made no impression. He was polluting himself with so many different kinds of drugs, he had lost touch with who or what he was.

It was his parents who acted to save him. One morning they literally dragged him out of bed and took him to the St. Petersburg, Fla. office of a drug treatment center. There, they calmly but firmly made him sign a contract to take the treatment program. Andy refused, and his father told him either he would sign voluntarily or they'd get a court order and force him to take the program. Andy signed, figuring he'd get out of it later. He didn't. Instead, for the next 13 months, the treatment center directed his life.

Except for a small adult staff, the center is run by teenagers like Andy. There are five phases of training, and Andy started at the bottom under guidance around the clock. There was no moving up to phase two until his fellow teenagers, on a higher phase, voted agreement. For Andy, it was a long, difficult climb back to reality, but every hard step of the way he was supported by his family and constantly aided by those who were going through the program too. Andy had always promised himself that once he was released he would return to drugs. Instead, he discovered the meaning of love and trust. He found real friendship, particularly with a girl who was five months ahead of him in the program, and when he walked out of the center, there was no longer any need to return to the old ways. "I feel lucky, very lucky," Andy reflected. "I had parents who cared enough to save me. I'm back on the basketball team and my grades are good again. I have a great girl-friend who understands what I've been through...I have a lot more faith in myself now. I don't need my 'tough guy' act. I know the real me can make it."

And, thanks to things that really count in life, we're sure Andy will make it.

FLOYD COUNTY HEALTH NEWS

By JANE BOND
Health Educator

Cervical cancer is one of the most curable of all cancers, yet 11,000 women die from this cancer each year. The Pap test could have saved some of these women since it detects cancer in its earliest and most curable stages. The Pap test does not hurt and it takes only a few moments of a woman's time. Every woman should protect herself by having regular Pap tests.

The Floyd County Health Department is having a Pap clinic on Friday, March 12, from 8:30 a.m. until 2 p.m. This clinic is a free service of the Health Department and any woman who has not had a Pap test in the past year is urged to take advantage of this service.

A nurse from the Health Department will be at Ward's Health Food Store in Harold next Tuesday from 10 until 2 to offer T.B. skin tests, immunizations, blood pressures, anemia screenings, and urinalyses. The public is welcome.

The West Kentucky Easter Seal Center, at Paducah, provided rehabilitation services to 730 clients and patients from the Western Kentucky area in 1981, 500 of them children.

**LIVE BETTER—
PAY LESS!**

New 1982 Clayton 14-Wide Mobile Home! Large front kitchen, 2 bedrooms, total electric! ON SALE—\$11,500.00! Quality homes at affordable prices! Open 7 days a week!



U.S. 23, Harold, Ky. — 478-9246

Service Is Our Most Important Product

VELOCITY MARKET



BONELESS
CHUCK ROAST \$1.69
Lb.

4 LOCATIONS!
• PIKEVILLE • ZEBULON
• BETSY LAYNE • ELKHORN CITY
OPEN 7 DAYS A WEEK
8 A.M. TO 11 P.M.

- PRICES EFFECTIVE WED., MARCH 10 THRU SUN., MARCH 14.
- WE RESERVE THE RIGHT TO LIMIT QUANTITIES.
- WE ARE NOT RESPONSIBLE FOR PRINTER'S ERRORS.

HOLLYWOOD STYLE SPARE RIBS \$1.19
Lb.

EXTRA LEAN
GROUND BEEF \$1.29
Lb.



FRESH
CHICKEN LIVERS 69¢
Lb.

SELECT CENTER-CUT
PORK CHOPS \$1.49
Lb.

FISCHER'S BEEF OR REG.
SLICED BOLOGNA \$1.39
1-Lb. Pkg.

ARMOUR'S MELLWOOD
HAMS \$1.69
Lb.

ARMOUR'S
2-LB. BACON \$2.89

ARMOUR'S 4-STK.
MARGARINE 2/89¢
1-Lb. Pkgs.

STOKELY
CUT GREEN BEANS 3/\$1
303 Cans

KRAFT
ORANGE JUICE \$1.39
HALF GALLON

ORE-IDA
FRENCH FRIES \$1.19
2-Lb. Bag

MAXWELL HOUSE
MASTER BLEND COFFEE \$5.99
42-Oz.

COTTONELLE
BATHROOM TISSUE \$1.29
6 Roll Pkg.

DORITOS CHIPS \$1.89
Reg. \$2.29



WESSON
OIL \$1.89
48-Oz. Btl.



FAMILY SIZE
TIDE \$5.99
171 Oz. Box

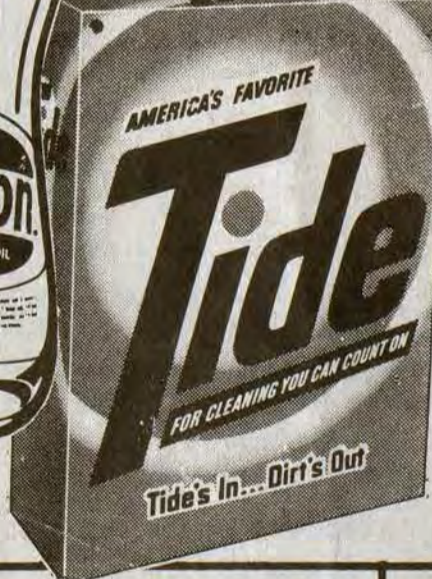

BANANAS 3 Lbs. \$1

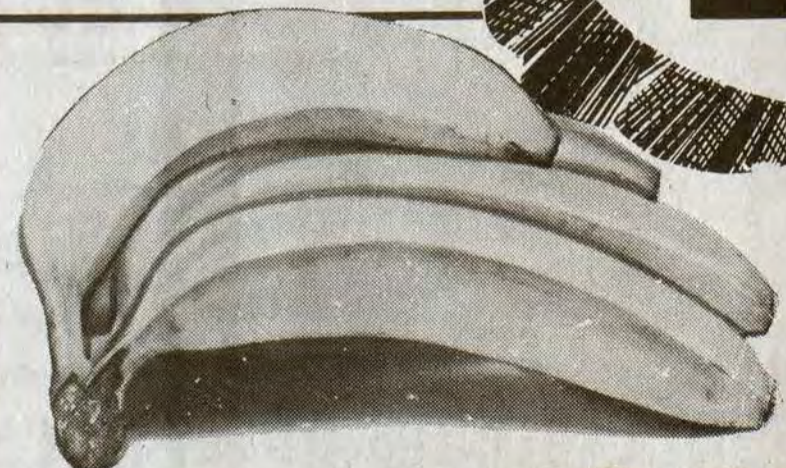

IDAHO
POTATOES \$1.69
10-Lb. Bag

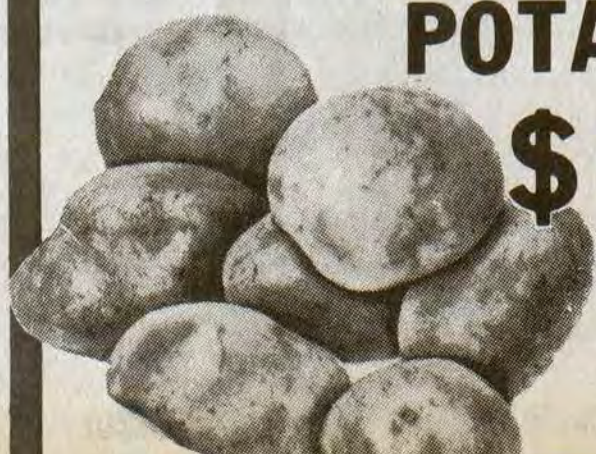

PILLSBURY
4-PAK BISCUITS 79¢

NABISCO
CRACKERS 69¢
1-Lb. Box

MIRACLE WHIP
6-STK. MARGARINE 59¢

POST 18-OZ.
CORN FLAKES 99¢

NABISCO
SNACKS 2/\$1

SUNLIGHT 22-OZ.
DISH DETERGENT \$1.09



CHECK OUR STORE MARQUEE FOR DAILY FOOD SPECIALS!

Pikeville — Zebulon — Betsy Layne • Open 7 Days A Week • 8 A.M. To 11 P.M.

(Reproduced below is page 5 of the eleventh issue of The Floyd County Times, published August 26, 1927)

FLOYD COUNTY TIMES

LOCAL NEWS



Phone news items to 128. Reports on any bit of news will be appreciated.

J. O. Webb, of Garrett, was a visitor in Prestonsburg Monday.

Sid Begley of Maytown, spent Monday morning here on business.

A. B. Osborn, of Garth, was a business visitor here Tuesday morning.

J. B. Click was here from Langley Tuesday on business.

Sanford Hackwith of Abbot Creek, is reported seriously ill with dropsy.

Mrs. Sol Warik, of Water Gap, was shopping here Wednesday.

Dr. L. Hutsinpiller, of Ashland, visited friends in Prestonsburg this week.

Miss Gwendolyn Goble, of Matewan, W. Va., is visiting with her grandmother, Mrs. James Goble.

J. D. Fitzpatrick, Hueysville merchant, spent Tuesday morning in Prestonsburg on business.

Miss Josephine Hicks, of Pyramid, was the guest this week of her sister, Mrs. Jack Allen.

Mr. and Mrs. Joe May, of Atlanta, Ga., are visiting here with Mr. May's parents, Mr. and Mrs. Bascom May.

Mrs. Shannon, of Paintsville, spent the day Tuesday with Mrs. J. W. Auxler at the Hotel Elizabeth.

Charles Smith, of Tennessee, is here working in this field with B. W. Penick in the insurance business.

Mrs. G. L. Howard, who has been visiting relatives here, has returned to her home in Huntington, W. Va.

Fletcher and Leroy Combs had as dinner guests Sunday Messrs. Stone, Hager, Picklesimer and Wells, of the Paintsville tennis team.

Mrs. C. W. Evans returned to her home in Huntington, W. Va., after visiting here with Mr. and Mrs. N. M. White, Sr.

Mr. and Mrs. E. R. Reed have moved to Pikeville, where Mr. Reed, as resident engineer with the state highway department, is now stationed.

Mrs. Iley B. Browning and son, of Ashland, are visiting her mother, Mrs. Walter S. Harkins. Mrs. Browning is recovering from a recent illness.

E. R. Brunk, who has been stationed here with the state highway department, has been transferred to Salyersville.

Miss Lena Porter left Saturday for her home with her parents, Mr. and Mrs. Pierce, Fla., after spending the summer here.

Jack and Geraldine Allen are visiting their aunt, Mrs. G. W. Carnutte, of Olive Hill. They were accompanied to Ashland last Thursday by their father, Edward L. Allen, and children, Dick and Ann.

Miss Pansy Risner, of Betsy Layne, this county, recently submitted to an operation at the Golden Rule hospital, Paintsville for appendicitis. She has returned to her home and is reported as recovering.

E. Poe Harris, of Catlettsburg, United States Commissioner and Republican nominee for Commonwealth's Attorney from the Boyd-Lawrence district, was a business visitor here Monday.

Mrs. Ralph B. Davis is improving from a recent illness.

Grover Stumbo, of McDowell, was a visitor here Monday. He stopped here en route to down-river points.

O. H. Stumbo returned a few days ago from Lexington, where he visited Mr. and Mrs. W. H. Jones.

Mrs. Horton D. Hewlett and sister, Miss Mary Hill, spent the day Wednesday in Louisa.

Mrs. Polly Allen, of Hueysville, was the guest of her son, Edward L. Allen, and Mrs. Allen.

Paris Conley, of Cliff, was a business visitor in Prestonsburg the first of the week.

Mrs. W. S. Wells and daughter, Miss Emma Alice, returned Wednesday evening from Lexington, where they had spent several days on business.

Mrs. James Goble and children, who have been visiting her parents, Mr. and Mrs. J. C. Smith, returned Monday to their home in Matewan, W. Va.

Mrs. G. C. Davis returned last week after spending several days with relatives at Zella, Lawrence county, and in Ashland.

Mrs. Ed Hill is ill at her home here. After improving slightly, Mrs. Hill suffered a relapse, and is now confined to her bed.

Sam Spradlin and two sons have been visiting here from Oklahoma after an absence of about 13 hours. They have also been visiting relatives in this county, leaving for Oklahoma Tuesday.

Judge H. M. Moss and son, Philip Moss, of Adair county, were guests here last week of his daughter, Mrs. B. W. Penick, and Mr. Penick. Judge Moss and son returned home Monday.

Irene, 13-months-old daughter of Mr. and Mrs. Howard Shaw, sustained a fracture of the arm when she fell this week from the porch of her parents' home here.

Prestonsburg citizens who are spending several days at French Lick Springs are Mr. and Mrs. H. F. Patton and daughter, Miss Irene, Judge Ed Hill and Judge and Mrs. C. B. Wheeler.

W. B. Howard, of West Prestonsburg, returned Tuesday evening from French Lick Springs, Ind., where he went about two weeks ago for the benefit of his health. Mr. Howard has been benefited.

G. D. Ryan returned last week from St. Louis, where he spent the week on business. Before his return here Mr. Ryan purchased an ambulance for his work in the undertaking business.

Dr. and Mrs. H. E. Hughes and son Robert, Mrs. J. C. Hopkins and son John Calvin have returned from Cincinnati, where they spent several days last week.

Mr. and Mrs. Herbert Salisbury, of Ligon, were here Tuesday to have Dr. Callahan render attention to their son, Herbert, Jr., who sustained a fracture of the arm.

Dr. W. J. Fitzpatrick left by motor this week for his home in Miami, Fla., after an extended visit with relatives here. Before reaching Miami, Dr. Fitzpatrick will spend several days at Cloudland Club, Cloudland, Fla.

Misses Dorothy and Gwendolyn Bell, daughters of the Rev. and Mrs. J. D. Bell, returned a few days ago from Troy, W. Va., where they have been on an extended visit with their brother, Roy Bell.

PARTY HONORS MRS. JOHN EMERICK, OF CHARLESTON

Mrs. Frank H. Layne contributed an especially delightful affair to this week's social calendar when she entertained on Wednesday afternoon from 2 till 8 o'clock with a luncheon-bridge at the lovely home of Mrs. Will H. Layne, honoring her mother, Mrs. John Emerick, of Charleston, W. Va., who has been her pleasant houseguest for several days.

There were nine tables in play. Mrs. C. Y. Ligon won high score, and was awarded a pretty vanity. Mrs. Emerick, the guest of honor, was given a beautiful cream lace boudoir pillow, and Miss Salye Gatewood Ligon, the bride-elect, was also given a lovely prize.

The large dining room table was handsomely dressed in a drawn work table linen and around it were seated fifteen guests who had been invited for luncheon.

The home of Mrs. Layne was very lovely and attractive for the party, and it bore out a very summery idea, with its decorations of many lovely garden flowers of vivid hues. The tables arranged for the luncheon, which was served at 5:30 o'clock, were unusually attractive. A dainty luncheon was served, and was much enjoyed by all present, there being more than fifty guests.

Much of the pleasure which prevailed during the afternoon was due to the genial hospitality offered by the hostess, and her party was pronounced by all a decided success.

Those assisting Mrs. Layne were Mrs. J. C. Hopkins, Mrs. Robert Auxier and Mrs. Everett Sowards, of Pikeville. Invited guests were: Mesdames Geo. P. Archer, Mary D. Allen, Joe May, of Atlanta, Ga., W. P. Mayo, M. J. Leete, H. D. Fitzpatrick, W. S. Harkins, H. H. Fitzpatrick, John Theobald, of Grayson, Ky., Joe M. Davidson, Wm. Golden, F. A. Hopkins, and Misses Edith Fitzpatrick and Maurine Mayo.

MARRIAGE LICENSES

Jerry Hall, 21, to Tora Amberg, 18, Wheelwright.

Manuel Shepherd, 25, colored, to Nellie Wilson, 18, Tram.

Thomas Shepherd, 23, to Maggie Miller, 22, Cliff.

Wootson Crum, 21, to Annie Green, 22, Cliff.

Albert Miller, 20, miner, to Thelma Warik, 16, Cliff. Marriage by Rev. I. A. Smiley in the county clerk's office Saturday. The bride is a daughter of Mr. and Mrs. Wiley Warik; the groom, a son of Mr. and Mrs. Abe Miller.

Mart O'Bryan, 32, to May Laferty, 20, Weeter.

Lee Owens, 20, to Lissie Prater, 18, Myrtle.

Pat Stricklin, 23, farmer, to Maggie Hatfield, 21, Lancer. Married by Rev. I. A. Smiley Saturday.

John Meeks, 27, to Annie Stone, 17, Prestonsburg.

Leonard Joseph, 18, to Ina M. Allen, 18, Langley.

James Goble, 21, to Bessie Skeens, 17, Brandy Keg.

Anthony Hall, 52, farmer, to Mary Hunter, 43, Craynor. Marriage by Rev. I. A. Smiley Thursday, August 18.

E. D. Halbert, 23, miner, Printer, to Rhoda E. Flanery, 22, Martin. Marriage was solemnized by Rev. I. A. Smiley Saturday in the clerk's office. The bride is the daughter of Mr. and Mrs. Bill Flanery; Mr. Halbert, the son of Mr. and Mrs. Bill Halbert.

Elige Porter, 58, Allen, to Julia Preston, 54, Allen.

Harry B. Musc, 22, railroader, Johnson county, to Flossie Blair, 20, Auxier. Their marriage was solemnized by Rev. I. A. Smiley. The bride is the daughter of Mr. and Mrs. Malcolm Blair; Mr. Music is the son of Mr. and Mrs. Anderson Music.

Commodore Goble, 72, Prestonsburg, to Janie Gilliam, 30, of Betsy Layne. The marriage was solemnized Sunday by Rev. I. A. Smiley.

Foster Childress, 22, to Lula Branham, 18, Emma.

TRAM

CLEANS UP SCOFFLAWS

Our new officer, Manuel Perkins, with the aid of several other good citizens, has been doing some cleaning up during the past few days. They have cut up three stills on Daniels Creek and caught Lawyer Farley, this place, alleged to have been trading unknowingly a pint of booze for the officer's shotgun.

Mrs. May Stanley and children, Sylvia and Eugene, returned Monday from a week's visit at Martin, with her daughter, Mrs. W. W. Roberts.

Mrs. Lonnie May and children, Russell and Opal Gene, spent the weekend with her parents at Cliff, Ky.

Mr. and Mrs. Frank Caldwell spent the day in Pikeville Monday, visiting Mrs. Clyde Layne at the Methodist hospital, where she was at the bedside of her little son, Glenn Stanley. We are pleased to learn he is much improved and home again.

CAPTURE THIEVES

Some men who had stolen goods out of box cars some place down the river were captured here last week, thanks to our efficient officers.

There will be a box supper at Tram school No. 43a Saturday night. Everyone invited.

Mr. and Mrs. J. E. Stanley and family left Tuesday for a two-weeks' vacation to accompany Mrs. Stanley's parents, Mr. and Mrs. Boss Jones, on a motor trip to relatives in West Virginia and Ohio.

The children of George Rickman, Lucille, Christine and Charles, arrived Friday from Riceville to go to live with their father, who is going to house-keeping since he is married. His bride was one of our home girls, Miss Daisy Layne.

Mrs. Virgil Hinchman, of Justell, is spending the week-end with her parents, Mr. and Mrs. L. D. Layne, while her husband is on a hunting trip on Johns Creek.

Maybelle Spurlock, assistant teacher at Tram school, returned from home Saturday night to continue her school. She was accompanied by her sister, Susan Spurlock, who returned home after spending a few days with relatives here.

J. E. Stanley returned from a short visit in Logan, W. Va., Wednesday.

MRS. JOE PINE DIES AT ALLEN SUNDAY

Mrs. Joe Pine, 54 years old, died at her home at Allen Sunday after a brief illness. Burial was made Tuesday, with E. P. Arnold in charge of the funeral.

Mrs. Pine was first married to the late Galloway Hinton. She is survived by her husband and ten children, six sons and four daughters. One daughter, Mrs. Elmer Music, lives near here.

Mrs. G. W. Branham and son J. D. Branham and family left Wednesday morning for their home in Tulsa Okla., after a visit here of several days with relatives. Mrs. Florence Sizemore accompanied them to Oklahoma for a visit.

Advertisement for FRIGIDAIRE refrigerators. Text: 'Now you can have FRIGIDAIRE for only \$180'. Includes an illustration of a refrigerator.

Advertisement for HENRY PORTER Dealer ALLEN, Kentucky. Text: 'PRODUCT OF GENERAL MOTORS'.

Advertisement for WHEELWRIGHT WINNER, 16-5. Text: 'Heavy hitting by Wheelwright, with Sutherland's two homers featuring, marked Wheelwright's 16 to 5 victory Sunday over Weeksbury in a loosely played game.'

Advertisement for SANFORD HACKWITH DIES. Text: 'Sanford Hackwith died of dropsy at his home near Bonanza Wednesday, it was learned as the Times went to press. Particulars were unavailable.'

Advertisement for A STITCH IN TIME. Text: 'Get it at Walters' Shoe Shop, and save your shoes. Our shop has modern equipment which insures the best quality work at reasonable prices.'

Advertisement for Hughes' Drug Store. Text: 'TRADE WITH Hughes SAVE MONEY! Everything a first-class Drug Store provides, including the famous Elizabeth Arden Toilet Articles. Hughes' Drug Store A Safe Place to Trade PRESTONSBURG, KY.'

Advertisement for SITTING ON TOP OF THE WORLD! First National Bank. Includes an illustration of a man sitting on a globe.

Advertisement for PRESTONSBURG UNDERTAKING CO. Text: 'The Only Exclusive... Funeral Directing And Embalming Establishment... In The Big Sanby Valley. We have added to our equipment a combination hearse and ambulance. WE GIVE FREE AMBULANCE SERVICE DAY AND NIGHT. Anywhere in the city, or to and from trains.'

LITTLE BEAR MARKET ALLEN, KY.

874-2290

HOURS: MONDAY-SATURDAY 8 A.M.-8 P.M.; SUNDAY 10 A.M.-6 P.M.



BOSTON BUTT
PORK ROAST **\$1 09** Lb.
U.S.D.A. CHOICE
BEEF GRILL STEAK **\$2 09** Lb.
U.S.D.A. CHOICE
SIRLOIN TIP ROAST **\$1 99** Lb.
ARMOUR
12-OZ. PKG.
WIENERS **99¢**
ARMOUR
2-LB. ROLL
SAUSAGE **\$2 29**

FRESH
CHICKEN BREASTS **\$1 19** Lb.
FRESH
CHICKEN LEGS **59¢** Lb.
FRESH
CHICKEN LIVER **69¢** Lb.
END-CUT
PORK CHOPS **99¢** Lb.
CENTER-CUT
PORK CHOPS **\$1 59** Lb.

• PRICES IN EFFECT WED., MAR. 10 THRU SUN., MAR. 14.
• WE RESERVE THE RIGHT TO LIMIT QUANTITIES.

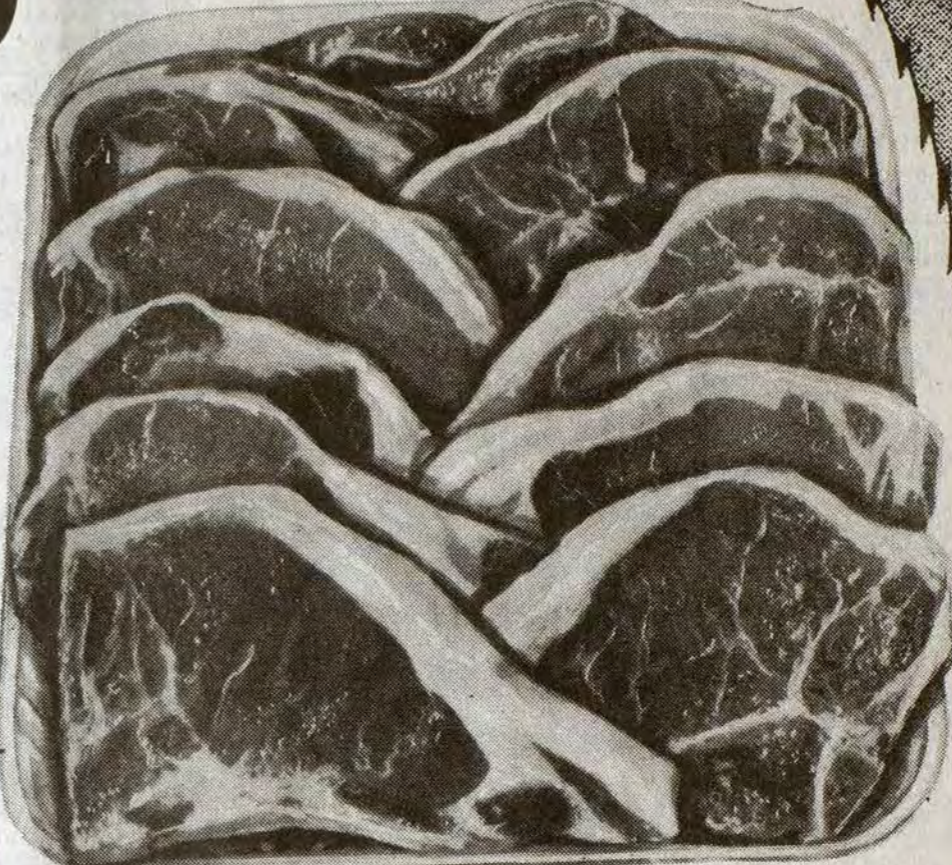

RIB CUT PORK CHOPS
\$1 49 Lb.

<p>U.S. No. 1 Round White POTATOES 50-Lb. Bag \$4 99</p>	<p>U.S. No. 1 YELLOW ONIONS 3-Lb. Bag 59¢</p>
--	---

FISCHER'S PLATTER BACON
\$1 09 Lb.

U.S. No. 1
ROME APPLES
79¢ 3-Lb. Bag

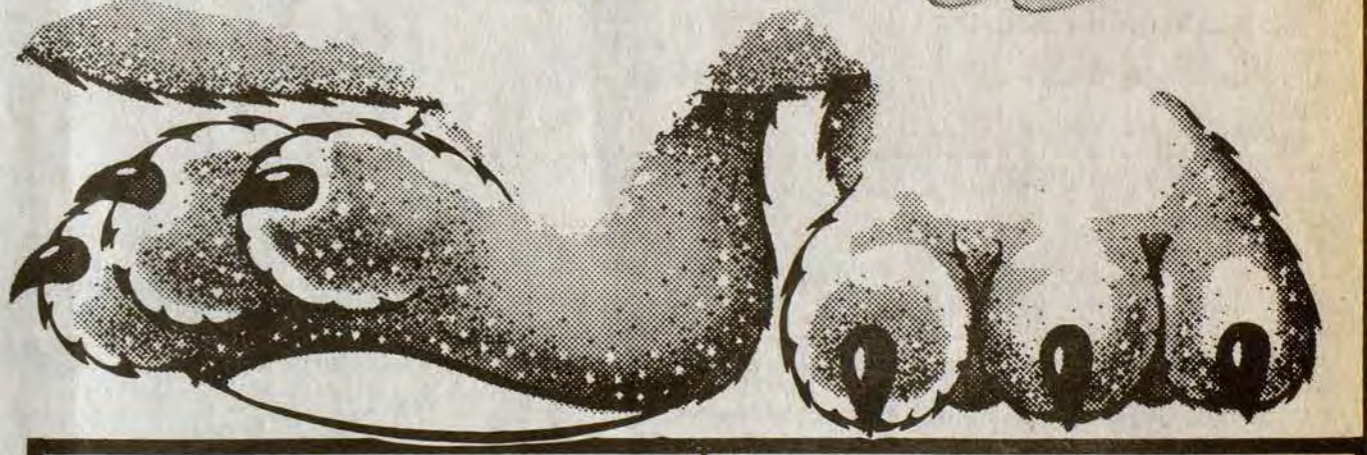

<p>PUNCH LAUNDRY DETERGENT 9-Lb. 3-Oz. Family Size \$4 49</p>	<p>ARMOUR CHILI WITH BEANS 15-Oz. Can 69¢</p>
<p>DUNCAN HINES CAKE MIX • WHITE • YELLOW • DEVIL'S FOOD 79¢ 18½-Oz. Box</p>	<p>KELLOGG'S FRUIT LOOPS CEREAL 15-Oz. Box \$1 69</p>
<p>KRAFT MIRACLE MARGARINE 1-Lb. 6-Stk. 59¢</p>	<p>KRAFT AMERICAN CHEESE SINGLES 12-Oz. Pkg. \$1 39</p>

<p>MORTON (2-Lb. Box) FROZEN FRIED CHICKEN \$2 49</p>	<p>RAY-O-VAC SIZE D BATTERIES 2-Pak 49¢</p>
<p>MARTHA WHITE SELF-RISING FLOUR 25-Lb. Bag \$4 89</p>	<p>HI-DRI PAPER TOWELS Jumbo Roll 49¢</p>
<p>PALMOLIVE DISH LIQUID 22-Oz. Btl. \$1 09</p>	<p>JENO'S FROZEN MR. P PIZZA 12-Oz. Size • SAUSAGE • PEPPERONI • COMBINATION 79¢</p>
<p>CHEF BOY-AR-DEE SPAGHETTI & MEAT BALLS 15-Oz. 2/\$1 29</p>	<p>WESSON OIL 48-OZ. \$1 99</p>
<p>DOWN-E-SOF BATHROOM TISSUE 8-Roll Pkg. \$1 59</p>	<p>CLOROX BLEACH Gal. 85¢</p>
<p>KEEBLER DELUXE GRAHAM COOKIES 12½-Oz. Box 99¢</p>	<p>ZESTA CRACKERS 1-Lb. Box 65¢</p>

SALE STARTS
MARCH 13TH
1982

F.S. VANHOOSE

SALE ENDS
MARCH 20TH
1982

SALE AT OUR PAINTSVILLE
STORE ONLY!

SPRING SALE

OPEN DAILY
7:30 a.m.-4:30 p.m.
Sat. 8:00 a.m.-12:30



**DELIVERY AVAILABLE AT
SLIGHT ADDITIONAL COST**

ALL SALES STRICTLY CASH

Sorry, No Other Lumber Dealers please!

LUMBER

Description	10'	12'	14'	16'
2x4 Const. K.D.	\$1.50	\$1.80	\$2.10	\$2.40
2x6 Const. K.D.	\$2.30	\$2.76	\$3.22	\$3.68
2x8 Y.P. K.D.	\$3.07	\$3.68	\$4.29	\$4.91
2x10 Y.P. K.D.	\$4.67	\$5.60	\$6.53	\$7.47

2x4x7'-8 5/8"
Precut Studs Const. K.D. **\$1.05**

1x10
Sheathing Resawn **\$257 M**

ROOFING
240 LB. Self Sealing
Shingles
All Colors

\$8.97 Bundle **22.83** sq

15 LB.
FELT
\$8.97 Roll

PANELING

Red Oak 1/8" Hardboard \$4.79
 Spice Wood \$6.79
 Stony Mountain Gold Wood \$7.97
 Everglades Wood \$9.20
 Gulf Cypress Wood \$9.29
 Butterscotch Wood \$8.26
 Cinnamon Rustic Birch Wood \$8.95
 Sylvan Oak Wood \$7.99

Prefinish Mouldings

8' Prefinished Inside Corners **89¢**
 8' Prefinished Outside Corners **\$1.19**

**PRESSURE TREATED
LUMBER**

Description	8'	10'	12'	14'	16'
2x4 Treated	1.69	'2.43	'2.92	'3.41	'3.89
2x6 Treated	'2.74	'3.69	'4.43	'5.17	'5.90
2x8 Treated	'3.69	'5.13	---	'7.19	'8.21
2x10 Treated	'4.65	'6.92	'8.30	---	11.07
4x4 Treated	'3.74	'5.53	'6.64	'7.75	'8.85

PLYWOOD

1/2" CD Plywood . . **\$5.98**

5/8" Particle Board **\$4.44**

One Side Good
3/8" Exterior Plywood . . **\$7.88**

3/4" T&G Plywood **\$11.85**

INSULATION PRODUCTS

1/2" Black Storm Sheathing **\$2.69**

1/2"x4x8 Tuff R Insulating Sheathing **\$6.19**

5/8"x4x8 Tuff R Insulating Sheathing **\$7.46**

Blow-In Insulation **\$4.44** Per Bag

SIDING

5/8"x4x9 Rough Sawn Hardboard Siding 12" O.C. **\$11.59**

7/16"x12x16 Prime Lap Siding **\$278 M**

5/8"x4x8 Y.P. Rough Sawn Ext. Siding 12" O.C. **\$11.75**

5/8"x4x8 Y.P. T-III Siding 4" O.C. **\$11.75**

15/8"x4x8 Fir Rough Sawn Exterior Siding 12" O.C. **\$15.98**

15/8"x4x9 Fir Rough Sawn Exterior Siding 12" O.C. **\$18.69**

ANDERSEN WINDOWS

Our Stock Sizes **30% Off**

20x16 Wood Window Unit \$35.89
 24x16 Wood Window Unit \$38.75
 28x16 Wood Window Unit \$40.98
 28x24 Wood Window Unit \$49.95

STORM WINDOWS — 2 TRACK — STANDARD SIZES
\$16.89

DRYWALL PRODUCTS

3/8"x4x8 Sheetrock **\$2.98**

1/2"x4x12 Sheetrock **\$4.65**

5 Gal. USG Ready Mix Drywall **\$7.49**

ELECTRICAL

4x4 Octagon Metal Box 85'
 2x3 Metal Wall Box 61'
 12-2 NM Wire 250' Rolls \$19.95
 12-2 Wire With Ground 250' Rolls \$21.88
 100 AMP 20 Circuit Breaker Box With Cover \$48.85
 200 AMP 30 Circuit Breaker Box With Cover \$111.85

NAILS

No. 8 Cement Coated Nails 50 lb. box **\$14.89**

No. 16 Cement Coated Nails 50 lb. box **\$14.89**

1" Galv. Roofing Nails 50 lb. box **\$21.95**

No. 10 Concrete Mesh **\$42.85**

SPECIAL DISCOUNTS ON VANITIES AND KITCHEN CABINETS!

DOORS

3/0 & 2/8, 6 Panel Metal Clad Door Unit . . . \$118.85
 3/0 & 2/8 Diamond Lite Prehung . . . \$69.98
 3/0 & 2/8 Step Lite Prehung . . . \$84.50

6/0 & 6/8 Insulated Glass Sliding Door . . . w screen **\$173.95**

3/0 & 2/8 Aluminum Self Storing Storm Door . . . \$44.44
 3/0 & 2/8 Alum. White Cross Buck Storm Door . . . \$62.85
 2/8x6/8 Full Louvered Byfold Door . . . \$32.80
 4/0x6/8 Full Louvered Byfold Door . . . \$52.65
 5/0x6/8 Full Louvered Byfold Door . . . \$57.50

6' 0 x 6' 8
Atrium Wood Patio Door . . \$389.50
 Screen For **Atrium Door . . \$29.50**

Lauan Interior Prehung Doors, 1/6 thru 3/0 . . . \$33.89
 Birch Interior Prehung Doors, 1/6 thru 3/0 . . . \$46.90

9'x7' Wood Garage Door . . . \$137.75
 9'x7' Wood Garage Door (Fantop) . . . \$165.35
 16'x7' Wood Garage Door (Fantop) . . . \$294.75

PAINT

Inside **White Latex \$5.45**

Outside **White Latex \$6.79**

Aluminum **Paint \$11.04**

Barn Red **Paint \$6.75**

White **Creosote \$7.79**

PLUMBING

500 Gal. Septic Tank \$137.00
 1000 Gal. Septic Tank \$247.00
 4"x10' White Solid & Perforated Plastic Pipe \$2.95
 4"x10' Black Solid & Perforated Plastic Pipe \$2.19
 Lavatory Faucet W/Pop Up \$19.29
 Tub & Shower Filler \$21.44
 Sink Filler W/Spray \$21.44

Stair-Rite Well Pump 3/4 HP Deep or Shallow W/Tank **\$218.40**
 Stair-Rite 10 Stage Pump Submersible 3/4 HP W/Control Box **\$290.43**
 Stair-Rite 8 Stage Pump Submersible 1/2 HP W/Control Box **\$248.29**

MISC.

Key In Knob Lock **\$8.45**

Underpinning 28"x5' **\$3.89**

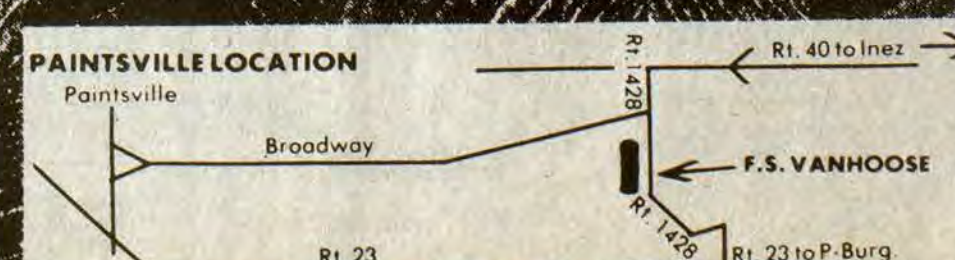

F.S. VANHOOSE & CO.

Plan Stress Management Workshop



A one-day Stress Management Training Workshop is being planned for Friday, April 23, at Prestonsburg Community College from 8:30 a.m. until 3:30 p.m. Shown making arrangements for the workshop are from left, Robert W. Wildman, clinical social worker; Leo F. Weddle, professor of psychology; Vicky C. Archer, assistant professor of sociology; standing, Dr. Mark Sohn, associate professor of education, and Thurston Taylor, program director for Mental Health Services, District 11, Mountain Comprehensive Care.

The focus of the morning session of the workshop will be to diagnose and evaluate the stress of the participants and give them a basic core of knowledge that will aid them to recognize symptoms of stress and job burn-out. In the afternoon session the participants will be taught exercises and techniques to relieve stress.

Interested persons should contact James Ratcliff, Office of Community Services and Continuing Education at Prestonsburg Community College at (606) 886-3863, Extension 214.

CARD OF THANKS

The family of Cora Kelly Hale would like to express thanks to all who helped upon the passing of their loved one. Thanks to all who sent food, flowers and words of comfort during this time of sorrow; to the ministers for their comforting words; to the doctors and nurses at the Pikeville Methodist Hospital, and to the Hall Funeral Home for its kind and efficient service.

THE HALE FAMILY

PCC Students Represent Phi Lambda Chapter At Louisville Meet

Phi Beta Lambda Chapter at Prestonsburg Community College and its adviser, Mazola Salmons, attended the 1982 Leadership Conference in Louisville, February 25-27.

PCC participating students were Alma Myers, Jeff Newsome, Maria Reynolds, Rhonda Stapleton, Elaine Sturgill and Valerie Taylor. Alma Myers was nominated and recognized as a candidate for "Who's Who in Kentucky Phi Beta Lambda;" Rhonda Stapleton placed third in the corresponding secretary event; and Valerie Taylor ranked fifth in extemporaneous speaking. The entire chapter won state recognition by placing first with its Community Service Project which will advance to national competition in July.

Edward Myers, the chapter's first and only honorary member, showed further support and the desire to learn more about Phi Beta Lambda by accompanying the organization to Louisville.

SPECIAL PACKAGE OFFER!



YOU GET ALL THIS
1 - 10 X 13
2 - 8 X 10
2 - 5 X 7
10 - Wallet Size
All in Living Color

Only \$3 when photographed and \$15.95 when you pick up your package.

LYONS STUDIOS
P. O. Box 1025
Paintsville, Ky. 41240
606 - 297 - 6288

Free
Three color Charms on Single Subjects Free with Purchase of This Special Package Offer.

- *Choice of scenic or hand painted backgrounds
- *Three different poses
- *No age limit
- *\$1.00 extra for a group portrait
- *Additional Portraits available at low prices

LITTLE BEAR MARKET
ALLEN, KY.

SAT., MARCH 13
12 NOON-5 P.M.

CASEY'S IGA
LEBURN, KY.

SUNDAY, MARCH 14
12 NOON-5 P.M.

IMPORTANT FACTS ABOUT CANCER

The National Cancer Institute reports:

- Cancer will strike two out of every three families.
- Cancer is the leading cause of death in women, ages 30 to 54.
- Cancer is the second leading cause of death among the U.S. population.
- Cancer is often a lingering disease requiring extensive and costly treatment.

Two-thirds of our population will suffer the pain and anguish caused by the dreaded cancer diseases.

3 MORE DAYS

OF JENNY WILEY'S EXCITING, HEART-STOPPING

30 DAYS-0-WHEELIN' & DEALIN'



REGISTER!

- 1ST PRIZE—HOT POINT MICROWAVE OVEN
- 2ND PRIZE—FLORIDA VACATION
- NO PURCHASE NECESSARY
- MUST BE 16 OR OLDER

REG. \$9021.00
SALE \$7582⁰⁰
CASH



Long Bed Deluxe Diesel

WE'VE JUST RECEIVED SOME 4-WHEEL DRIVES

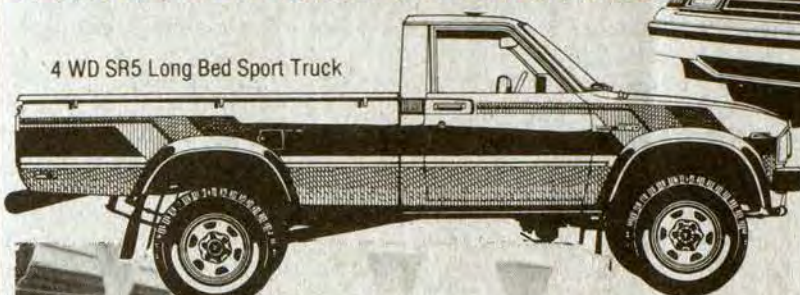

4 WD SR5 Long Bed Sport Truck



Celica GT Liftback

CELICA AND SUPRA UP TO 32 M.P.G.!

- SEE ABE OR RANDY
- MEET OUR 2 NEW SALESMEN FAIR BENTLEY & DOUG GOBLE

SERVICE
PH: 886-3880
RALPH MAYNARD,
SERVICE MGR.

PHONE: 886-3861

THE NEW JENNY WILEY TOYOTA, Inc.
U.S. 23 NO. PRESTONSBURG (PAINTSVILLE HWY)

PRICE SMASHER!

HY-TOP HAMBURGER OR HOT DOG BUNS

8-Pak **19^c**

GOOD WITH 1 FILLED CARD

PRICE SMASHER!

ROBIN HOOD PLAIN OR SELF-RISING FLOUR

5-Lb. Bag **49^c**

GOOD WITH 1 FILLED CARD

PRICE SMASHER!

8-Pak 16-Oz. PEPSI-COLA

Plus Deposit **99^c**

GOOD WITH 1 FILLED CARD

PRICE SMASHER!

JENO'S PIZZA

69^c

GOOD WITH 1 FILLED CARD

PRICE SMASHER!

MEDIUM EGGS

DOZ. **29^c**

GOOD WITH 1 FILLED CARD

PRICE SMASHER!

SOFT-PLY JUMBO TOWELS

19^c

GOOD WITH 1 FILLED CARD

U.S. CHOICE BONELESS SIRLOIN TIP ROAST

Lb. **\$1⁹⁹**

U.S. CHOICE

CUBE STEAK
\$2⁵⁹ Lb.

FRESH LEAN

GROUND BEEF
\$1²⁹ Lb.

THE VALUE TRAIL ALWAYS LEADS TO SUPERIOR!

Track down our best-in-the area food buys!

We Reserve The Right To Limit Quantities.

Travel Just a Little Way and See How You Save!

Below Are Approximate Distances to our Store:

- Garrett, 3 Miles
- Hindman, 12 Miles
- Hessville, 5 Miles
- Lanham, 7 Miles
- Lackey & Mousie, 1 Mile
- Martin, 8 Miles
- McDowell, 9 Miles
- Pippa Passes, 7 Miles
- Prestonsburg, 22 Miles
- Topmost, 7 Miles
- Salversville, 25 Miles
- Wayland, 4 Miles
- Whelwright, 12 Miles

TOP BEE BAKING HENS

4-6 Lb. Avg. **53^c** Lb.

U.S. CHOICE BONELESS SIRLOIN TIP STEAKS

\$2²⁹ Lb.

STATE FAIR TRAY PACK CORN DOGS

\$1⁵⁹ Lb.

SIZZLEAN BEEF OR PORK BACON

12-Oz. Pkg. **\$1⁴⁹**

LAY'S 4-8 LB. AVG. SMOKED PICNICS

89^c Lb.

FISCHER'S 12-OZ. ALL MEAT WIENERS

99^c

FISCHER'S 1-LB. MELLWOOD BACON

\$1⁸⁹

FISCHER'S BOLOGNA

All Kinds **\$1⁵⁹** Lb.

FISCHER'S 2-3 LB. AVG. HAMLETT HALVES

\$2⁶⁹ Lb.

8-PAK 16-OZ. COKE

\$1⁵⁹ PLUS DEPOSIT

ALL FLAVORS SHASTA DRINKS

2-Litre **99^c**

BUSH'S CHILI HOT BEANS

15-Oz. **3/\$1**

HY-TOP 4-LB. PINTO BEANS

\$1¹⁹

HY-TOP EVAPORATED MILK

14-Oz. **2/89^c**

MARTHA WHITE PLAIN OR S. R. MEAL

5-Lbs. **\$1¹⁹**

STAR-KIST CHUNK LITE TUNA

6 1/2-Oz. **99^c**

ARMOUR BEEF OR PORK SLOPPY JOES

15-Oz. **\$1¹⁹**

ARGO PEAS

17-Oz. Cans **3/\$1⁰⁹**

OXYDOL DETERGENT

49-Oz. **\$1⁹⁹**

75-FT. REYNOLDS WRAP

\$1⁴⁹

HY-TOP BISCUITS

6-Pak 8-Oz. **\$1¹⁹**

HY-TOP FROZEN FRENCH FRIES

5-Lb. **\$1⁹⁹**

MEADOW GOLD HALF-GALLON ICE CREAM

\$1⁷⁹

HY-TOP BREAD

16-Oz. **3/\$1**

JIF 18-OZ. PEANUT BUTTER

\$1⁶⁹

KRAFT MIRACLE MARGARINE

6-Stk. 1-Lb. **59^c**

JOY 22-OZ. DISH LIQUID

\$1³⁹



Here's how you save money:

- 1 You get one Price Smasher seal for each \$1 you spend (excluding products restricted by law).
- 2 Paste 36 Price Smasher seals on each saver certificate (available at the checkout).
- 3 Each filled certificate can be redeemed for the Price Smashers special saving of your choice.
- 4 Look for this symbol in our ads and in the store to identify the weekly Price Smashers specials.

• QUANTITY RIGHTS RESERVED
• NOT RESPONSIBLE FOR PRINTER'S ERRORS.
• PRICES EFFECTIVE TILL 3-16.

SUPERIOR MARKET
Located on Jones Fork Between Lackey and Mousie
PHONE 946-2559
STORE HOURS:
Mon.-Sat. 8-7
Sunday 10:30-7

FLORIDA CELERY **69^c** Jumbo Stalk
ROME APPLES **\$1¹⁹** 3-Lb. Bag
HEAD LETTUCE **49^c** Lb.
VINE RIPE TOMATOES **59^c** Lb.

Jobless Rate Hits Record High, Jan.

Kentucky's January unemployment rate reached a record high of 11.5 percent of the state's labor force, according to Department for Human Resources statistics released to Feb. 25. The number of jobless Kentuckians also reached a record high, 184,800.

This is the highest number of unemployed since records were begun in 1961.

The 11.5 percent rate for January was 2 percentage points higher than the state's revised December 1981 rate, 9.5 percent.

The unadjusted national rate for January was 9.4 percent. Unadjusted rates do not include seasonal adjustments such as school terms, holidays, weather patterns, etc. Kentucky unemployment figures are not seasonally adjusted.

The total number of jobless Kentuckians increased by 27,200 or 17.3 percent from December. Unemployment was up 23.2 percent among those persons entering the labor force. Joblessness rose 14.1 percent in industries covered by the state unemployment insurance law.

The state's higher unemployment rate reflects the usual seasonal decline in trade employment following Christmas plus declines in agricultural and construction employment, according to department statistics.

Also, Kentucky's labor force estimates for January have been revised to a 1981 benchmark, instead of 1980. This is a major contributing factor to the large unemployment rate increase from December 1981 to January 1982, according to the department's labor market analysis section. A benchmark is a point of reference (either an estimate or a count) from which labor force measurements can be made or on which adjustments are based.

Under the old benchmark, the December 1981 rate was 10.4 percent. The U.S. rate for 1981 was 7.6 while the Kentucky annual average for 1981 was 8.4 percent.

The Little Dove Church of Jesus Christ of Regular Baptist Faith and Order at Honaker, Ky. 41639.

We, the Little Dove members, want to thank everyone who helped to make our goal come true. This little church was established in May, 1910 and never had cushion seats before, and at our regular meeting in October 1981 the subject came up to do some work on the church, to put in new seats and new carpet. By the help of God and our friends, four months later, Feb. 27, 1982 we used the new seats, with all debts paid.

We, the members of this little church want to thank God and our friends for making it possible for us to accomplish our goal. Without help from our Lord and Saviour Jesus Christ, and our friends, as well as the church members his goal could not have been accomplished. We want to say everyone is welcome at the Little Dove Church, the fourth weekend of each month. This thank you note comes from the Little Dove Church members.

ELDER J. P. HALL, Moderator
ELDER AARON BOYD, Asst. Moderator
DEACON MACK KIDD, JR., Clerk
DEACON W.B. CONN, Asst. Clerk
1tpd.

USED DOUBLE-WIDE!

It's as rare as hen's teeth! Repo—take up payments! 3 bedroom, total electric, shingle roof, has gutters, too! This 1979 40'x24' double-wide is like new! Small downpayment and ASSUME LOAN OF \$304.00 PER MONTH! Better hurry!



Earns Three Degrees at Age 60

Ella Chullen, of Benton, Ill., former postmaster at Melvin, has been busy in recent years, fulfilling a lifelong dream to be better educated. Now at age 61 she is beginning to make the dream a reality through work and study.

In 1981 she received an Associate in Applied Science degree in Food Service Management at John A. Logan College, Carterville, Illinois. In 1980 she received an Associate in Applied Science degree in Hotel-Motel Management at John A. Longan College. A year earlier, she earned a General Studies degree with emphasis on business management at Rend Lake College at Ina, Illinois.

Mrs. Chullen has completed studies and received certification in Applied Food Service Sanitation from The National Institute for the Food Service Industry and has been certified in food service sanitation by the Illinois Department of Public Health.

She is currently doing extended studies at Eastern Illinois University, Charleston, Ill., toward a Bachelor's degree in Food and Nutrition.

Her husband John is an assistant mini-manager at Inland Steel Coal Company, Sesser, Illinois. They have three children, Claris, 37, John Lee, 36, graduates of Wheelwright High School, and Cinda, 22.

Claris has a Bachelor of Arts degree from Morehead State University and a Master of Science degree in Higher Education from Southern Illinois University, Carbondale, Illinois. She is currently teaching at Christopher Community High School. She is also coordinator of off-campus classes and part-time instructor for Rend Lake College, Ina, Illinois.

Mrs. Chullen's son, John Lee, holds a Bachelor of Science degree from Morehead State University, and is currently doing extended studies at Southern Illinois University, Carbondale. He is employed as personnel manager for Inland Steel Company at Sesser, Illinois.

Cinda, her youngest child, is a senior engineering student at Southern Illinois University.



Ella Chullen

On Historic Register

Adath Jeshurun Temple in Louisville has been listed in the National Register of Historic Places.

The temple, located at 749-751 South Brook St., was built in 1918. It was nominated for the register for its exceptional design and detailing. Adath Jeshurun (now known as Unity of Louisville) was designed by J.J. Gaffney, who was responsible for several other religious structures in the city including Holy Name, St. James and St. Phillip Neri Roman Catholic churches.

The building reflects the revival of Near Eastern architectural styles with elements of the Byzantine and Islamic styles.

FOR TAX REPORTS SEE

EUGENE CONLEY
UPSTAIRS OVER
E.P. GRIGSBY STORE
MARTIN, KY.
Phone 285-3132

HOW TO JOIN THE ARMY AND STAY IN HIGH SCHOOL.

Want to learn a valuable job skill from the Army while you're still in high school?

And make an extra \$1,100 in your spare time?

And reserve yourself a summer job worth over \$900 next summer? And another \$1,000 plus the following summer?

The place is your local Army Reserve Center.

The hours couldn't fit your schedule better.

A weekend a month during school. Everything else in the summer.

PIKEVILLE RECRUITING STATION

205 PIKE ST., CALL COLLECT 432-3103

ARMY RESERVE. BE ALL YOU CAN BE.

GOLD SALE

Sale good thru March 16.

14 K Add-A-Beads
29¢
3mm
4mm **79¢**
5mm **\$1.29**
6mm **\$1.89**
7mm **\$2.19**

14K Floating Heart
Reg. \$5.95
97¢

14K Charm
Reg. \$9.95
\$4.97

14K Anchor
Reg. \$11.95
\$5.97

14K Sand Dollar
Reg. \$14.95
\$5.97

14K Puffed Heart
Reg. \$10.95
\$6.97

14K Charm
Reg. \$19.95
\$9.97

14K Floating Heart with Diamond
Reg. \$19.95
\$7.97

14K Eagle
Reg. \$64.95
\$31.97

14K Serpentine Chains
7" Bracelet Reg. \$22.00 **\$6.97**
SPG-29
15" Chain Reg. \$38.00 **\$9.97**
SPG-30
18" Chain Reg. \$45.00 **\$12.97**
SPG-31

14 K Gold Earrings
50% off
*Includes Gold Filled Earrings

14 K Birthstone Rings
60% off
Opals, Sapphires, Black Onyx, Tiger Eye and many More.

14 Karat Gold Chains
MSP Nos. Only
14K Four Leaf Clover
with each chain purchase. (\$9.00 Value)
FREE

Quiet Day Service Stresses Social Justice

"Open Our Ears, Our Eyes And Our Hearts" was the title of the quiet day service for 1982 presented Monday evening by the United Methodist women of the First United Methodist Church.

The program presented the women's racial justice policy and emphasized the fact that God is the Creator of all mankind, no matter what the color, faith or nationality.

It was pointed out that "in principle, the United States of America has proclaimed equality and justice for all. But in practice this has not always been so."

The leader of the program was Mrs. Raymond Bradbury, with Mrs. Chalmer Frazier as the organist. Others on the program were Mrs. Floyd Brown, Mrs. James Carter, Mrs. Bud Glen, Mrs. Walter Snavely and Mrs. Marshall Davidson.

Following the meeting, refreshments were served by the hostesses. Mrs. Denzil Whitten and Mrs. Jess Stover.

Members present in addition to those on the program and the hostesses were: Mesdames George D. Brown, Paul Messer, Kathryn Stephens, Elizabeth Ramey, William O. Goebel, Woodrow Greenwade, Dick Spurlock, Alna Hamilton, Earl Blackburn, Tom Branham and the Misses Alice Harris, Elsie Stephens and Linda Stephens.

TO CHAIR CF FUNDRAISER

The Kentucky/West Virginia Chapter of the Cystic Fibrosis Foundation has announced the appointment of Mr. Ralph O'Quinn as chairperson of the Spring '82 "Makin' Tracks" campaign in Garrett.

Get Away Together...

on a Continental Family Fling Weekend

for only **\$39.95** per night per family, including tax (up to four persons in a room)
Total weekend package: \$79.90

- Friday check-in with fruit basket in each room.
- Continental Breakfast Sunday morning.
- Complimentary newspaper with juice on Saturday morning.
- Sunday check-out.
- Luxury accommodations in a large room with two double beds; refrigerators in all rooms.
- Swimming in our beautiful heated, indoor pool, in a lush tropical setting.

Make Reservations Today
299-5281



The Kentucky Jeweler - 17 Locations
C. & H. RAUCH
JEWELERS
Open Mon. - Sat. 10 'til 6
117 University Drive
Prestonsburg, Ky.

SELL IT FAST! BUY IT RIGHT! USE WANT ADS!

WANTED
NIGHT WAITRESSES
AND
NIGHT CARHOPS
Minimum wage, plus uniforms,
meal, Blue Cross-Blue Shield. Ap-
ply in person only, 2:30 p.m. to 4
p.m. No phone calls, please.
JERRY'S RESTAURANT
Prestonsburg, Ky.

GRAVEL FOR SALE—Any size, any
amount. 377-6186. DANNY BLANTON,
McDowell. 2-17-tf.

NEW TOWN HOUSE for sale or lease
at Penhook. Two bedrooms, includes
all appliances, carpet and drapes. Call
874-9033 or 478-9593. Hylton Homes, Inc.
3-3-2t.

NEEDED—Lady to stay with Clara
Wireman at Wayland. 358-3751. 3-3-2t.

USED FURNITURE—(Some new),
clothes, dishes, toys, miscellaneous.
Herman Wells' old store building, East
Point. Open 9-6, Mon.-Saturday. Phone
789-5611. 3-3-2tpd.

LOOKING FOR WORK. Have medical
and legal experience. Can furnish
references. Call 874-9386 or 886-1479.
3-3-2tpd.

FOR SALE
Large selection of used farm tractors
and machinery—Fords and Interna-
tionals.
Frasure's New and Used
Farm Machinery
Located next to Ron's Bargain Barn
Mt. Parkway, Prestonsburg, Ky.
886-1551

FOR SALE
NEW AND USED
TV'S AND APPLIANCES.
1981 Model Closeouts.
Frasure Furniture
406 N. Lake Dr., Ph: 886-6900
or
Ron's Bargain Barn
Mt. Parkway
Prestonsburg, Ph: 886-1551.
Open Sunday 1-5

ROUGH SAWED
LUMBER
Framing, \$220 per M; tie siding, \$200
M; cribbing blocks 6"x 6"x 3 ft., \$1.65
each; cribbing blocks, 4x4x3, \$1.10
each; cribbing blocks, 4x4x3, 80c each;
half-headers, 40c each; headers,
3x8x16, \$8 each.
Cash and carry prices.
BOB'S LUMBER CO.
Prestonsburg—Phone 886-9641

WHEN WE BUILD IT, YOU GET MORE
BUILDING FOR YOUR MONEY.



HERE'S WHY:
We custom-design and construct
buildings to fit your precise
needs—without cost penalties or
added construction time. Indus-
trial, commercial, warehouses,
agricultural, recreational and in-
stitutional. Durable, attractive
and energy efficient.

VARCO-PRUDEN AUTHORIZED BUILDER

F. E. E., Inc.
606-886-8852
Prestonsburg, Ky. 41653
WHEN YOU KNOW WHO WE ARE,
YOU WON'T BUILD ANY OTHER WAY.

FOR SALE
House, Dairy Bar, and Grocery
Store at Dana, Ky.
478-5128

PRATER & ADAMS
ELECTRIC
Commercial and Residential
Heating and Air-Conditioning
Call 886-9070
Or 886-9981

POSITION OPEN
Applications are now being taken from
within the agency for the position of
Executive Director of the Big Sandy
Area Community Action Program, Inc.
Anyone interested in this position and
capable of doing the job, should apply
at the CAP office in Paintsville, Ken-
tucky by March 9, 1982.
If you need further information about
this position, please do not hesitate to
inquire within.

FOR SALE
150-acre farm, trailer and
house, timber, 75 acres
mineral rights.
Call 478-5275
or 478-9832

Amana
COOLING-HEATING
Radarrange
MICROWAVE OVEN

FULL LINE OF
VENT AND DUCT
SUPPLIES IN
STOCK.

SANDY VALLEY
HARDWARE
Phone 874-9218, Allen

S & T
STORES
Amana Authorized Dealer...
Service On All That We Sell.

DOZER WORK
886-1085
After 7 p.m.

FOR SALE
Five Mobile Homes
(1) 8'x32' '1795.
(1) 10'x50' furnished. '3995
(1) 12'x50' 1973 furnished.
'6500.
(1) 12'x60' '5800.
(1) 12'x65' 1973. 1 1/2 baths.
'6200.

DON'S MOBILE HOMES
WEST PRESTONSBURG
Call: 886-9683

FOR SALE
Gravel and Sand.
Call 874-2400

FOR SALE
Washers, dryers, refrigerators,
stoves 30-day warranty, parts
and labor. Open seven days a
week. Mouth of Slick Rock on
Cow Creek. Will accept trade-
ins. 874-2058

FOR SALE
New, three-bedroom home. Large, built-in
kitchen, wall-to-wall carpet, central heat and air
(gas) city water, full-size basement, concrete
driveway. Immediate occupancy! Price mid-40's.
Call anytime.
CRASE HOME BUILDERS
358-9485 or 358-9655

DAN'S GARAGE
WEST PRESTONSBURG
(behind storage gas tanks)
Truck and auto repairs • Transmis-
sions, rear axles and motors • Foreign
car repairs
Will pickup, service, and re-
turn—emergency night work also avail-
able—Call 886-9837 or 886-1695 night
or day.
EXCELLENT WORK, CHEAP RATES.

FREEMAN REAL ESTATE
84 Main Street Paintsville
Phone 789-4400
(Or call one of your local realtors.)

Allen-Martin—Finance Hollow. Lovely brick 3-bedroom home on
large lot. Large kitchen-family room combined.

Highway 23 (Between Prestonsburg and Paintsville)—Rustic log
home on approximately three acres. Four bedrooms, 3 baths, kit-
chen, dining room, living room with fireplace, large family room.
Approximately 3600 sq. ft. living space. Look at this unusual
home with privacy and breathtaking view.

BOB WHITE
CONSTRUCTION
Box 282, Prestonsburg, Ky.
Dozers • Backhoes
• Dump Trucks
FREE ESTIMATES
Call 886-3544

ENVIRONMENTAL MONITORING
SERVICE, INC.
SAMPLING AND ANALYSIS OF
WATER AND WASTE WATER
• Bacteriological Analysis of Domestic & Well
Water Supplies • Completion of Quarterly
N.P.D.E.S. Forms As Required By State & EPA
• Environmental Impact Statements &
Assessments
Member of ASTM & The National Environment
Health Association. LABORATORY MEETS ALL
STATE OSM & EPA REGULATIONS.
PHONE 789-3258
U.S. 23 So., Paintsville

MOBILE HOMES
REPAIRED & MOVED
Dozer, Loader, Backhoe &
Dump Truck Work.
Phone 886-8549
NELSON'S MOBILE HOMES

SEARS ARMADILLO
CHAIN-LINK FENCING
We have galvanized and vinyl coated
9 and 1 1/2-gauge. Heights from 36 to
72-in. to meet your every need. Resi-
dential and industrial. For free esti-
mate, call
886-8135, 789-4416 or 349-3200

FOR SALE
1971 JEEP CJ5-V6
4-wheel drive. Lock out hubs.
New top. Roll bar. Excellent
condition.
874-2681

NATURE'S WAY
U.S. 23
PRESTONSBURG
CUSTOM BUILT HOMES FROM YOUR
PLANS OR OURS. GEODESIC DOME
HOMES. BUILDING & REMODELING.
SOLAR GREENHOUSES. SPAS, HOT
TUBS & SAUNAS.
FREE ESTIMATE 886-1719
STORE HRS. 10-5

Home Appliance Service
& Carpentry Work.
Refrigerators, Air-
conditioners, Washers,
Dryers, Dishwashers.
Work guaranteed.
874-8103

SURPLUS JEEPS
cars and trucks available.
Many sell for under \$200.
Call 312-742-1143 Ext.
2536 for information on
how to purchase.

YOUR FUTURE
IS NOW
The market for home cleaning
products is exploding. Join the
industry leader. Experience
helpful but not required.
Challenging opportunity for the
right individual. Benefi-
fits—incentives. Call 478-9408
between 8-10 a.m.
E.O.E.

HOUSE FOR SALE
NEW ALLEN, KY.—Red brick ranch-
style, 8-room home, 2100 square feet.
Above flood water. Two wood or coal
fireplaces, electric and gas heat and
air-conditioning. Large lot, 130-ft.
front. Quiet neighborhood close to
bank, postoffice, school, and food
stores.
CALL, DAY—874-2166
NIGHT—874-2829

OFFICE SPACE
FOR RENT
Two offices, approx. 750 sq. ft. each,
with own baths, kitchenettes. Located
upstairs over AMCAR offices, 326 N.
Lake Dr., Prestonsburg.
Call between 8:30-5
886-6003

TROY'S
CABINET
CENTER
US 23, Ivel, Ky.
Stock or Custom-Built Cabinets
Kitchen Cabinets, Vanities
Tappan Appliances
on Display
Free Estimates Discount Prices
Call 478-5344

WANTED
Experienced labor, me-
chanics for underground
mine. Need to be ex-
perienced on following
equipment:
• Joy Cutting Machine
• Joy Loading Machine
• Shuttle Cars
Excellent Pay
CALL
606-432-5821

DEEP MINE
EQUIPMENT
FOR SALE
148 BU Joy Loader
6SC Joy Shuttle Car
Call 285-9900

COLLINS SECURITY SERVICE
• LICENSED • BONDED • INSURED
• 15 YEARS SECURITY EXPERIENCE •
• 24-HOUR GUARD SERVICE •
(606) 886-9867 OR 886-3665
JESSIE COLLINS, Owner

Protect Your Property and Family
Security Systems Installed in Commercial,
Residential and Industrial Buildings.
Can be installed in new or existing structures.
We Specialize in Sales & Installation Of NuTone
Security Alarm Systems... The Sensible Alternative
To Worry
Elliott Supply Co.
South Lake Drive, Prestonsburg
For Free Estimate, Call 886-2781
45 Years Of Dependable, Reliable Service

Hitchcock
Repair Service
Installation & Repair
Furnaces,
Refrigerators,
Washers, Dryers
All major home appliances.
Call 886-6900
or 886-1473

Water Well
Drilling
Most wells drilled in half a
day by Rotary Machine.
Kinzer Drilling Co.
Allen, Ky.
Phone 874-2258

ARTISTIC REPRODUCTIONS
We enlarge and restore all types of pic-
tures—new, old, cracked and faded;
newspaper clippings, old tints, etc.
Custom framing also included. Call:
432-5157. Need mature lady to do
sales work. No experience needed.

FOR SALE
China, new 6-piece setting, \$89, sell
for \$35. Factory bolt material, used for
better brand suits, size 5 ft. 3" wide x
13 yds. 22", \$25. Two queen-size cot-
ton bedspreads—one gold \$15, one
white \$25. Like new, wood and metal
bar stool, \$10; blue trench style
leatherette coat, partial zip out liner,
small size 18, \$20 like new, leather
boots size 7, \$7.00, ladies' lined pant
suit size 14, cost \$179, \$50 like new or
reasonable offer. 886-1267

LOT FOR SALE
Exclusive building lot lo-
cated on Mt. Parkway, 5
miles from Prestonsburg.
Priced in low \$20's.
Phone 886-8168

NOTICE
NOW HIRING
Taking applications for full
and part time employment. Op-
portunity to earn \$250 per
week to start. Call 874-9041
between 8 and 9 a.m.
Equal Opportunity Employer.

BEAUTIFUL BUILDING STONE
Sandy Valley Monument
and
Building Stone Co.
(Inc.)
Phone 874-2273—Allen, Ky.

MANY VARIETIES OF BEAUTIFUL
BUILDING STONE FOR THE HOME
• LIMESTONE VENEERING
• MARBLE LANDSCAPE CHIPS
• PORTABLE CONCRETE STEPS
• VERMONT SLATE
Located On Old U.S. 23
In New Allen

First Time Ever Offered
CUSTOM-BUILT HOME
In exclusive Briarwood Addition
Two-story white brick, 10 rooms with all the luxuries.
Four bedrooms, 2 1/2 baths, living room, dining room,
kitchen, recreation room, library, two fireplaces, plus
electric and gas heat. Intercom and built-in sweeper.
White brick wall around property. Will lease with op-
tion to buy.
Interested buyers, call 886-2274 or 886-6000
Shown by appointment only.

HENRY LAFFERTY ROOFING
Roofing Jobs of all types, large or small.
886-3597.

Secure Your Loved Ones and Property
LOVE SECURITY
SYSTEMS
DENNIS LOVE
432-5600
Pikeville
FREE ESTIMATES
Commercial
Residential
Industrial
Member Kentuckiana Burglar Fire Alarm Association.



FLOYD COUNTY
SOFTBALL
LEAGUE
MEETING

REGISTER
YOUR TEAM
FOR THE 1982
SEASON AT
ARCHER
PARK

(SEASON ENTRY FEE SAME
AS LAST YEAR)

PLACE: PLAYHOUSE RESTAURANT, FIRST AVE., PRESTONSBURG
(ACROSS FROM THE BANK JOSEPHINE)
TIME: SUNDAY, MARCH 14. WOMEN AT 1:30
(12 TEAMS); MEN AT 3:00 (20 TEAMS).
—BILL R. COLLINS, A.S.A. Regional Commissioner

SELL IT FAST! BUY IT RIGHT! USE WANT ADS!

FOR SALE—AKC Brittany Spaniel puppies, shots and wormed. GLENDA LANSDALE, 744-2985. 2-24-tf.

ANYONE INTERESTED IN USE OF New Allen Park facilities, please contact Ralph Little, 886-6490. 4-15-tf.

OFFICE SPACE for rent—1,900 sq. ft. space, eight offices, 1 conference room, in Prestonsburg. Call 886-8421, 886-2171, or 886-1744. Bill Fannin. 1-27-tf.

FOR RENT OR LEASE—Office space; 3600 sq. ft., located downtown Prestonsburg, on ground floor. GLENN ALLEN, phone 886-3852. 3-13-tf.

LOG HOME KITS FOR SALE—Seno \$5 for catalog with price list to: Rustic Log Homes, Box 213, Jenkins, Ky. 41537, or call 606-832-4702. Over 40 different models to choose from. 1-20-tf.

THREE ACRES for lease at Stanville, 500 feet off US 23 on Mare Creek Road. Call 478-5700. Scalf Engineering Co. 6-24-tf.

NOW OPEN—Peggy's Attic, Richmond Plaza, Prestonsburg. Clothes for children, juniors and misses. Savings up to 50 percent. Open on Saturdays only, 10-4. 4-15-tf.

CARPENTRY—remodeling and all types masonry work. Free estimate. Will furnish ref. Over 12 years experience. Hourly or contract work. 886-8896, ROBIE JOHNSON, JR. 8-19-tf.

ROOMS FOR RENT in Prestonsburg by week or month. Also one-bedroom apartments. Call SANDY VALLEY MOTEL, 886-8381. 1-13-tf.

LIGHT FIXTURES 1/2 price at GOBLE LUMBER CO., Phone 874-9281. 4-11-tf.

Interior and exterior Porter paint, 1,000 colors to choose from. BEN FRANKLIN STORE, phone 886-2169, Prestonsburg. 5-16-tf.

TREATED utility poles, 18 ft., 20 ft. and 25 ft. lengths. Also fence posts at GOBLE LUMBER CO., Phone 874-9281. 4-11-tf.

CHAIN LINK FENCE—Residential and commercial. Prestonsburg Fencing Company. Call Henry Setser, phone 886-2073 or 886-8020. 4-30-tf.

WATCH REPAIR—If you want the best job, bring watch repairs and jewelry repairs to WRIGHT BROS. JEWELERS. 11-12-tf.

PERMA-SHIELD Anderson windows. All styles. 20 percent off regular price at GOBLE LUMBER CO., phone 874-9281. 4-11-tf.

CUSTOM-MADE drapes and matching bedspreads by R. W. Norman and McCannell. Measured to fit. BEN FRANKLIN STORE, phone 886-2169, or Sally Goebel, phone 886-2657. 5-16-tf.

APARTMENTS FOR RENT—Completely remodeled and beautifully landscaped. Have heat and air conditioning, wall-to-wall carpet, walk-in closets, dishwasher, disposal, refrigerator, washer and dryer connections, private balcony, playground. Call Quail Hollow Apartments, 789-6072. 10-14-tf.

FOR SALE—Used furniture, appliances, cookware. Two miles up Arkansas Creek. MRS. WAYNE SALISBURY, 285-3549. 9-16-tf.

SEWING MACHINES REPAIRED. Sewing Machine Sales and Service, Box 172, Wheelwright. 452-2135. 2-3-tf.

FOR RENT—12x60 office trailer. U.S. 23 at Mountain Parkway. Call 886-2109. SCOTT COLLINS. 12-2-tf.

FOR RENT—1975 12x70 mobile home. Three bedrooms, partially furnished. Will move to location of your choice in Prestonsburg area. For details call 783-1997. JOAN STANLEY. 2-24-tf.

A.K.C. REGISTERED Toy Poodle, female, chocolate, five months old. 886-1007 or 886-2800. 3-3-2tpd.

FOR SALE—1979 Suzuki DS 80. Excellent condition. \$450. Call 886-6378 after 6 p.m. 3-3-2tpd.

FOR SALE OR RENT—Large upstairs house. Can be used for business or residential purpose. Call 285-9253. 3-3-2tpd.

GO-CART FOR SALE. \$125. 11-1/2 h.p. motor. 377-2537. BARBARA TERRY. 3-3-2t.

FOR SALE—1976 Festival mobile home. 14X70, furnished, two bedrooms, two baths. Set up at Wells Mobile Home Park. Includes underpinning and small porch. Serious inquiries only. 886-9824. 3-3-2tpd.

FOR SALE—1977 Hale 2-horse trailer. For more information call 886-1825 after 6 p.m. 3-3-2tpd.

FOR SALE—1980 Chevy Luv, 4-wheel drive, topper, air conditioning, AM-FM cassette, 11,000 miles. 886-3428 after 7 p.m. 3-3-2tpd.

FUNERAL BASKETS start at \$20 at JENNY WILEY FLORIST. 3-3-2t.

FOR SALE—Camper top for long wheelbase pickup. 874-9417. 3-3-2tpd.

IF YOU WANT FINANCIAL SUCCESS and security, with no limit placed on your earnings, then you are the man or woman that I am searching for. You need no experience, no money, no special training. You need only the desire to prosper. Make two to three times the cost on hundreds of products. Gift items, novelties, toys, carded merchandise, 2500 others. Limited number of openings, so write today for full detailed information. PREMIUM WHOLESALE CO., Dept. SW81, PO Box 563, McDowell, Ky. 41647. 12-16-tf.

HOUSE FOR SALE—At Melvin. \$45,000. Call 452-4258, 452-4138 after 4 p.m. GORDON THORNSBERRY. 1-20-tf.

NOTICE TO ADVERTISERS. All classified ads scheduled for only one week, must be paid in advance. All classified ads with only telephone numbers must be paid in advance.

CLASSIFIED ADVERTISING RATES. 10c Per word, if paid in advance. 15c Per word on charge account (\$2.50 minimum). Display classified advertising \$3.00 per column inch. Deadline for ads: 4 p.m. Monday.

SHAPE UP the girl in your life by giving her a gift certificate to Slimway Exercise Club. One month \$30; 3 mos. \$75; 6 mos. \$137.50; 1 yr. \$225. She'll love you for it. Call today. 874-2800. 11-11-tf.

JOB OPPORTUNITY—Cook needed 5 days a week from 9 a.m. till approximately 2 p.m. Cook for about 24 people. If interested call 874-2172, Extension 214, or come by Worldwide Equipment, Inc. for an interview. 2-10-tf.

HOUSE FOR SALE—Five rooms, 1-1/2 baths. \$26,000. No FHA loans. In Prestonsburg. Call 886-9460. LOLA JARRELL. 2-24-tf.

LOTS FOR SALE—Cave Run Lake. All sizes, under \$2,000 and up, some are on black topped roads, electricity available, will finance. LES COATNEY. (606) 289-5994 or (606) 289-7498. 2-24-tf.

WANTED—Car or truck Ford body, '74 models and newer, or will sell '76 Ford motor and transmission. Call REX FRASURE, 377-6508. 2-24-tf.

CORN FOR SALE—Call 874-2238. JAMES RILEY HALL. 2-24-4tpd.

BUYING BASEBALL CARDS. Old ones preferred but will consider all years. MICKEY BRADSHAW, Box 201-A, Carthage Rd., California, Ky. 41007, or call 1-600-635-7087. 2-24-4t.

RAISE, LEVEL, OR MOVE houses and mobile homes. Also do cement work — porches, steps and lay blocks. Contact JOHNNY SLONE, 447-2240. 2-24-8t.

FOR SALE—Three bedroom home, May Village, Allen, Ky. Call RALPH NELSON, 874-2897. 2-24-3t.

HOUSE FOR SALE at Wayland. Two bedrooms, two acres land, 30x15 oval pool. 358-9501. ROSETTA HALL. 2-24-3t.

FOR RENT—Mobile home lots, \$40 per month, near Alice Lloyd College and National Mines. Sewers and utilities all underground. 200 amp, electric, television, and telephone hookup. For more information, call GRACIE SLONE, 368-3881, Manager, Pippa Passes, Ky. 41844. 2-24-10t.

FOR SALE—Washers, dryers, refrigerators, stoves, 30-day warranty, parts and labor. Open seven days a week. Mouth of Slick Rock on Cow Creek. Will accept trade-ins. 874-2058. 3-10-2tpd.

PROPERTY FOR SALE—Highway frontage near new 80 in Martin. Call 874-9997 anytime. 3-10-2tpd.

BACKHOE FOR HIRE—Phone 377-1164 or 587-8288. 3-10-8tpd.

TREE TRIMMING or cutting. Over 25 years' experience. HENRY E. HALL, 874-8910, or BILL PRATER, 874-9968. 3-10-tf.

FOR RENT—Two bedroom home located at the Salt Lick section of Hueysville, deposit required. Call 285-9879 from 9 a.m. to 5 p.m. 3-10-tf.

A-FRAME FOR RENT—Located near new KY 80. 886-9641. Bob's Lumber Co. 3-10-tf.

FOR SALE—1972 750 Honda motorcycle, in good condition. Can be seen in Hurshel Owens' trailer court, West Prestonsburg. Price \$800. DAVID NELSON. 3-10-tf.

HEY LOOK! We repair washers, dryers, ranges. All types appliances. Parts ordered for you. Call 358-9617 between 10 a.m. and 2 p.m. 3-10-1tpd.

FOR SALE—Like new oak dining room cane chairs, cost new \$1495, priced \$895. Bowling ball, case and shoes, typewriter \$25, good condition. Second Act, 874-2955. 3-10-tf.

GOVERNMENT SURPLUS CARS AND TRUCKS, many sold through local sales, under \$300.00. Call 1-714-569-0241 for your directory on how to purchase. Open 24 hours. 3-10-3tpd.

FOR SALE—1972 Chevrolet Camaro. Good shape, 4 new steel-belted tires, headers. \$1,100. Phone 358-4389. DOUGLAS ALLEN. 3-10-3t.

HOUSE FOR SALE by owners. Call after 6 p.m., 478-9636. THURMAN LAFFERTY. 3-10-3t.

WANTED—People interested in earning a good income with a new and exciting opportunity. Details \$1. YOUR SUCCESS, Box 922, Prestonsburg, Ky. 41653. 3-10-4tpd.

Information on ALASKAN and OVERSEAS employment. Excellent income potential. Call (312) 741-9780, Extension 6057. 3-10-4tpd.

FOR SALE—Two 75-watt speakers. \$100. Excellent condition. 886-9437. 3-3-4tpd.

THE STARS ARE HERE! AT MID-AMERICAN MOBILE HOMES IN LEXINGTON. 14x64, Northern Built, 2 bed, total electric, carpet throughout, double pad, appliances, house doors and windows, mirror walls, garden bath, cassette stereo, tie downs, extra insulation, cathedral ceilings, stem light kitchen, decor shelves, linen and spice cabinets, drapes, 2x4 walls, 2x6 floors, free delivery and set up anywhere. ONLY \$11,995.00. Pay \$1,200 down and \$169.97 per month. OR 14x70, 2 or 3 bed, with all the features listed above plus a free washer and dryer, plus a free wood burning fireplace ONLY \$13,895.00. Pay \$1,500 down and \$206.59 per month. If you see these new homes you'll buy them. Over 60 other homes on display. Available only at Mid-American in Lexington. 537 New Circle Rd., 606-299-5202. Open Sunday. 3-10-4t.

FOR SALE—1972 Honda 500 4-cylinder motorcycle. Call 377-6695. JUDY HOWELL. 3-10-4t.

\$205.80 to \$411.60 weekly working part or full-time. Start immediately. Complete details and application form sent on request. Send self-stamped, self-addressed envelope to: CRAIG REYNOLDS, Cliffside, Apt. 46, Prestonsburg, Ky. 3-10-4tpd.

DOZER, dump truck and backhoe service. Phone 358-9104 or 358-9162. 3-10-6tpd.

MALE OR FEMALE help wanted. Lexington Herald needs a carrier for Prestonsburg, Abbott and Middle Creek area. Profit approximately \$600 monthly plus \$125 transportation allowance. Call 886-3552 or toll-free 1-800-432-9548, Ext. 369. 3-10-2t.

LAND FOR SALE—Approximately 12 acres on left fork of Middle Creek, one mile off Mountain Parkway. Call 886-3654. 3-10-2tpd.

FOR SALE—'79 Ford Fiesta, 4-speed, 40 mpg, \$3,500. Can be seen behind Scott Gross at Bailey's Body Shop. Call 886-1609. 3-10-2tpd.

WE NEED INSTRUMENT MAN for survey crew. Minimum one year's experience. Call before 5 p.m., 298-3524. After 6 p.m., 886-1995. L.T. Ruth Company. 3-10-2t.

FIRST TIME OFFERED—Over 100 acres. Lots of timber, minerals, four or more house locations. At Hippo, Ky. Call 419-339-6410 or write CECIL HICKS, 4760 Allentown Rd., Lima, Ohio, 45807. 3-10-2tpd.

FOR SALE—1971 International diesel farm tractor with new tires, new paint, new clutch, new set of plows. Disc, corn planter, pickers, sprayer, mower, cultivators, wagon and scraper blade. \$6,500. BILL TUSSEY, 358-9491. 3-10-2t.

FOR SALE—Lot, 50 ft. wide by 500 ft. long, on Buck's Branch at Martin. Will finance up to five years. FOSTER PORTER, phone 285-3265. 3-10-2tpd.

FOR SALE—240 utility International farm tractor with plow, Massey Ferguson 35 diesel farm tractor with plow, NAA farm tractor, one 8" disc. 285-3112. HOLLIE BARNETT. 3-10-2tpd.

FOR SALE—Two registered female Doberman puppies, two months old. DARRELL DAUGHERTY, Grethel, Ky. Phone 587-2223. 3-10-2t.

WILL DO BABYSITTING in my home. Live in Prestonsburg area. Phone 886-1213, LINDA ENDICOTT. 3-10-2t.

FOR SALE—1979 Chevrolet pickup, step side, short wheelbase, 4-wheel drive. Call after 6 p.m., 377-6670. ROBERT ENGLAND. 3-10-2t.

DOG LOST—Black medium sized, shorthaired male dog missing since Friday morning, March 5, in Martin. Return to owner and receive reward. Call 285-3837. 3-10-2tpd.

FOR SALE—1974 Ford Pinto station wagon. 4-cylinder, new automatic transmission, 4 new tires, new starter, new carburetor, new rear end with extra rear end. Needs torque converter fixed. \$500. Call 377-2537. 3-10-2tpd.

FUNERAL BASKETS start at \$20 at JENNY WILEY FLORIST. 3-3-2t.

HOUSE FOR SALE—Five-room house on corner lot at Lancer. Three bedrooms. \$32,000. 886-3463, RANDALL HORN. 3-3-3tpd.

FINE PART-TIME OPPORTUNITY—Earnings of over \$3.35 per hour, 5 to 7 hours per week, servicing greeting card and gift wrap department in a local discount store. Available to a responsible homemaker living in the area of 1133 Riverview Lane, Prestonsburg. Please send a brief resume, including your phone number and this ad, to P.O. Box 410, Taylorville, Illinois 62568. 3-3-3tpd.

FOR SALE—1979 LTD, for parts; also, 1977 El Camino truck. Call L. P. REYNOLDS, 285-3100. 3-3-3t.

WILL BUY used good-condition paperback books. Call DONNA DURHAM at 886-9140 after 5 p.m. and on weekends. 3-3-3tpd.

QUILTS FOR SALE—Beautiful, quality made, hand-quilted in all favorite patterns. Only interested persons call 606-886-1692. 3-3-3tpd.

DAVID CRAFTS CENTER, David, M-F, 9-4. Hand-stitched quilts, pottery, white oak baskets, many handcrafts. Also, DAVID APPALACHIAN CRAFTS SHOP, Court St., Prestonsburg, T.W.F.S. 11-5. 3-3-3tpd.

FOR SALE—1978 Jeep CJ5, new tires, wheels and top. Asking \$3400. Call 478-9759. 3-3-4tpd.

ANYONE INTERESTED—I will do weedcutting, lawn and yard work, any outside work, etc. Call 874-9598. 3-3-4tpd.

WILL DO BABYSITTING in Martin-Buck's Branch area. \$5 per day per child. Pick-up and delivery service. Call 285-5016. THELMA ROBINSON. 3-3-4t.

GRAVEL FOR SALE—Minimum five tons and up. Also block house coal. Contact JAY CRUM, Banner, Ky. 874-2425. 2-17-8t.

FOR SALE—Whirlpool refrigerator. Four months old, no-frost. \$450. Call 452-2297. LIZA WELLS. 3-3-4t.

FOR RENT—Two bedroom house, downtown Prestonsburg. \$250 month plus utilities. Call 886-2959 days; nights 886-3487 or 886-2918. 1tpd.

FOR SALE—1974 AMC Matador. 304 V-8, power steering, power brakes, automatic, AM-FM 8-track. Body needs some work. \$350. Phone 358-2701 after 4. 3-10-11t.

FOR SALE—Five room house and lot, Prestonsburg. Range, refrigerator, drapes, carpet and air conditioner included. Call 886-3999 or 874-2855. 1tpd.

FOR RENT—Two bedroom trailer. \$225 per month. Near East Kentucky Mack. Call 886-2564 after 4. 1tpd.

FOR SALE—1975 Ford Elite. Call 886-8002. JAMES HALL. 3-10-2tpd.

FOR SALE—Fishing boat with motor and trailer. 874-9783. REDGY HALL. 3-10-2t.

REPOSSESSED CENTENNIAL ZIG-ZAG SEWING MACHINES—30 cam designs; makes button holes, sews on buttons, etc.; all steel, no plastic gears; includes carrying case. Original price, \$589; balance due, \$229. Sewing Machine Sales and Service, Box 172, Wheelwright, 41669. 452-2135. 3-10-2t.

FOR SALE—'71 Super Beetle, '74 engine, new paint, new radials, new fuel pump, clutch, pressure plate. Excellent condition. \$2,300. 358-4059. 3-10-2tpd.

FOR SALE—1975 Monte Carlo, 2-door, automatic transmission, AM-FM stereo, tape player, A.C. Evenings only. 886-2026. ANITA HALE. 3-10-2t.

LOOKING FOR SOME privacy? Easily accessible to Paintsville - Prestonsburg. This three bedroom house includes extra lot, storage building. FHA approved. 886-2242. 3-10-2tpd.

FOR RENT—Building in Allen. Can be used for beauty shop or small office. Call 874-2141, after 5 874-2114. EVELEAN AKERS. 3-10-2t.

FOR SALE—Baby's dressing table. 886-2109. EILEEN SHEETS. 3-10-2t.

FOR SALE—Modular home, 24x52 ft., 3 bedrooms, 2 baths, central heat and air. Must be moved. Phone 874-9535. 3-10-2tpd.

MATERNITY CLOTHES and children's clothes for sale. 874-9749. SHENA SHELL. 3-10-2t.

WANTED—Person to deliver Courier Journal motor route in Prestonsburg. Route takes 1 hour Mon.-Sat., 2 hours on Sunday. Approx. profit \$65-\$70 weekly. Cash bond required. If interested call toll-free 1-800-292-6568. 3-3-2t.

FOR SALE—Six room house, Simpson Branch, Prater Creek. Clifford Jarrell's residence, \$32,000. 478-9923. 3-10-2t.

SEVEN ROOM HOUSE for sale. Lower end of Auxier. Chain link fence. Priced in 40's. Call after 5:30 886-8249. 3-10-2tpd.

HOUSE FOR SALE in Prestonsburg. Seven rooms and bath. Conveniently located from downtown. Call 886-6189. BILLY PRICE. 2-17-4tpd.

UNDER NEW MANAGEMENT—The former Drift Auction Barn is now the M&S Auction Sale. Sale every Fri. at 7 p.m. Tools, cookware, jewelry, ceramics, china and other household items. All buyers and dealers welcome. 2-17-4t.

SURPLUS JEEPS, cars and trucks available, many sell for under \$200. Call 312-742-1143, Ext. 2536 for information on how to purchase. 2-17-4t.

2-10-tf.

NUNNERY REALTY 886-6464, South Lake Drive. PRESTONBURG—Trimble Br., 1 1/2-story, 4-bedrm., 2 baths, fm. rm. with fireplace. Lg. lot. Walking distance to school and shopping. Will Trade. MIDDLE CREEK—Commercial lot and acreage. Good access and sight distance from Ky. 114. BANNER—3 bedrm, 1 1/2 bath year-old ranch. 8.8% assumable loan. ABBOTT CREEK—3 bedrm. brick, 2 bath, famrm./fireplace, lg. corner lot. VAN LEAR—Powell Add. 3-bedrm. brick, attach. garage, large lot. ABBOTT CREEK—Corner residential lot in developed subdivision. EAST POINT—Jenny's Creek. 3-bedrm. frame ranch on 1/2-acre. Fm.H.A. loan. DIXON NUNNERY, Real Estate Broker, 886-2189. EMMA LOU MARTIN, Real Estate Broker-Sales, 874-2955.

FOR SALE—C.B. base station. Sparkomatic Super Deluxe model. Original list price over \$500. Like new, \$125. Also, 300-watt amplifier, like new, \$200. Phone 874-2454. 1tpd.

FOR SALE—Moving—porch and roof, 6x8; two 13" tires; three 16-gal. oil drums; one two-man rubber raft; box ladies clothing and coats, mostly 20-1/2; assorted items to be sold in one lot. Call 886-9864. 1tpd.

FOR SALE—AKC German Shepherd pups; 3 females; \$35 each. Call 886-3542. 1tpd.

HOUSE FOR SALE in Auxier. Call 886-8628. 1tpd.

BASEMENT SALE—March 11-12-13 (weather permitting), between Sugar Loaf and Cow Creek. I will have signs out. 1tpd.

FOR SALE—75 acres more or less. Approximately 50 acres tendable land. 1,880 pounds tobacco base. Located near West Liberty, Ky., near Cave Run Lake. Phone 743-3878. 3-3-4tpd.

FOR SALE—Six-room house with bath and seven lots in Goble-Roberts Addition. W. M. MAY, phone 886-2733. 3-3-4tpd.

FOR SALE—IBM Electronic 50. Still in box, \$1100. Two Electric typewriters. New. \$700 each. Call 432-0121 or 886-1966. Cornett Business Service. 3-3-4t.

FOR SALE—1978 Silver Toyota Celica Liftback, 30,000 miles, power steering, 5-speed, AM-FM radio, air-conditioned, \$4800. Call 886-9437. 3-3-4tpd.

WANTED—Paying cash for rings, chains, watches, bracelets, anything made of gold or marked sterling. Call 358-9471. JERRY T. CASE. 3-3-4t.

INSURANCE—Individual or group, health, disability, or life insurance. Let me be of service to you. Call JERRY T. CASE. 358-9471. 3-3-4t.

CREATE good hobby and earn money at home. Become an instructor in Tri-Chem Liquid Embroidery. Call DEARL FAYE HOLBROOK, 886-6437. 3-3-4tpd.

WILL PAY CASH or assume payments for your mobile home. Call 358-9617 between 10 a.m. and 2 p.m. 3-3-4tpd.

ACREAGE for sale at Olive Hill, Ky.; one acre and up. Call BERT SLONE, 358-4988. 3-3-4t.

WANTED TO BUY—Furniture, appliances, miscellaneous, Maytag wringer washers, parts and pieces. Call 358-9617 between 10 a.m. and 2 p.m. 3-3-8tpd.

MOTORS—Three ea., 15 hp, 1750 rpm, 3 phase, 230/460, \$350 each; one ea., 75 hp, 1775 rpm, 3 phase, 230/460, \$1000. Phone after 9, night, 874-9006. 1tpd.

WANTED—Antique mining equipment, oil, carbide or hand lights, leather or cloth caps, squibs, boxes of primer cord, post drills, etc. Phone 874-9006 after 6. 1tpd.

HIGH DOLLARS FOR YOUR COAL LEASE. LEASE OR SUB-LEASE. STRIP, AUGER OR DEEP MINE. CALL TODAY FOR THE BEST DEAL. Call Collect: 606-886-8506.

15 YEARS' EXPERIENCE

HLK KING

BUILDING & REMODELING

STANVILLE, KY • 478-2565

CAN'T FIND ANYONE TO DO YOUR REMODELING OR SMALL REPAIR JOBS AT REASONABLE PRICES? CALL 478-2565 FOR FREE ESTIMATES.

WE SPECIALIZE IN: ROOM ADDITIONS, PORCHES, DECKS, REMODELING, INSULATION, ALUMINUM AND VINYL SIDING, WALLPAPERING, PAINT, REPAIRS.

DON'T MOVE—IMPROVE

JENNY WILEY FLORIST

SOUTH LAKE DR., PRESTONSBURG • 886-2793

Funeral Arrangements

Baskets..... Start at \$20
Plants..... Start at \$10

•PROFESSIONAL DESIGNS •FRESH FLOWERS
•AVAILABLE 24 HOURS A DAY

SHIRLEY NELSON, JANET MORRISON & SHARON CAMPBELL



THE GAME ROOM

AT THE PLAYHOUSE RESTAURANT
1ST AVE. PRESTONSBURG

—ANNOUNCES—
5 PLAYS FOR \$1

ON ALL THE GAME MACHINES • VIDEO GAMES • PIN BALLS • POOL TABLES • SPACE GAMES • AND SOON "FOOZE BALL"

HOURS: MON.-FRI. 8 A.M. TO 7:30 P.M.
SATURDAY 8 A.M. TO 7:30 P.M.
CLOSED SUNDAY
PHONE 886-1744

STILL THE "BEST BURGERS IN TOWN"

Orders Slowdown On Construction Of Costly Plants

The state Public Service Commission has just released an order that will greatly affect many Kentucky electricity consumers for years, according to Public Protection and Regulation Secretary Tracy Farmer.

"This order is designed to slow the need for expensive generating plants, one of the main causes of increasing electric rates," Farmer said. "It is the result of a great deal of research and numerous hearings over the past two and a half to three years."

The order is the commission's response to the Public Utility Regulatory Policies Act of 1978, an act passed by Congress as part of the National Energy Act.

The act required all state utility regulatory commissions to consider several ratemaking standards and decide if, when applied to the electric utilities in their respective states, they would promote conservation, utility efficiency, and equitable rates.

The Kentucky commission found that adoption of the standards would promote the purposes of the act.

"The state's largest privately-owned electric utilities will have to start implementing these standards. The process will take several years because the commission wants to be sure there are no economic disruptions and that the standards will be cost-justified," Farmer said.

Utilities involved in the process are Kentucky Power, Kentucky Utilities, Louisville Gas and Electric, and Union Light, Heat and Power.

The new standards are:

- Cost of service: Rates based on the costs needed to provide service.
- Declining block rates: The utilities will have to show that their declining block rates track costs.
- Time-of-Day rates: Rates will be higher during peak usage periods of the day and lower during other periods.
- Seasonal rates: Rates will be higher during peak periods, such as summer when air-conditioning is used.
- Interruptible rates: Service could be discontinued to large users, such as industries, during peak periods but they would pay a special rate.
- Load management techniques: These would be ways to reduce demand during peak periods.

At the same time the commission issued this order, it issued an order rejecting lifeline rates. Lifeline rates are for an initial block of usage of low-income residential electric consumers that would cover essential needs. The rates would be below the cost of service.

The commission said it rejected lifeline rates because benefits would be minimal (\$3 to \$4 on a \$70 or \$80 bill), some poor people could actually end up paying more because of high usage, and redistribution of wealth is a social issue that should be addressed by Congress or the General Assembly not the commission.

LOUISVILLE, Ky.—The annual National Farm Machinery Show at the Kentucky Fair and Exposition Center in Louisville had a record crowd this year of 201,732. Attendance in 1981 was 194,118.

The record total included visitors to the Championship Tractor Pull, which had an attendance of 70,000.

WANT ADS!

FOR SALE—75 Cadillac 4-door, red and white, 4 new radial tires, battery, brake shoes, 2100 mi., call 886-8068. 3-10-1tpd.

MUST SELL—1977 Subaru 4-wheel drive station wagon. New tires. Good condition. \$2,000. Call 285-3578. 1tpd.

FOR SALE—Motorcycle, like new, XL-75 Honda. Excellent bike, with helmet. Call 874-2832. 1tpd.

FOR SALE—1977 Caprice Classic. Loaded with extras, good condition. 285-9946. 1tpd.

MECHANIC WANTED— Dealership experience required. Apply in person. See Lee Corbett, Service Manager, Ken Isaacs Pontiac-Cadillac-Oldsmobile-Jeep, South Lake Drive, Prestonsburg. 3-10-1t.

WANT TO BUY—German Shepherd or Doberman, 9-15 months old male, must be aggressive. Call 285-9885. 1tpd.

FOR SALE—Baby Grand piano, nice Tappan 3-door refrigerator (like new), one Hammond organ console, and 15 solar heat collectors. Phone 886-1917. 1tpd.

Employ Older Worker, Proclamation Urges

County Judge-Executive Jerry Lafferty, Jr. last Friday proclaimed the period, March 7-13, Employ the Older Worker Week in this county, to coincide with the week declared nationally by President Reagan to focus public attention on the problems of older workers.

Objective of the week, Judge Lafferty's proclamation explains, is to have each worker judged by employers on the basis of individual ability to do a specific job. "The problem is," the proclamation points out, "despite high job qualifications, many who lose their jobs have great trouble finding new ones, and the search (for jobs) becomes more difficult as they grow older."

FOLEY'S RESTAURANT

TRY SOMETHING NEW
BEGINNING WED., MAR. 17

GRAND OPENING SPECIAL

CORNEBEEF & CABBAGE
LIVE ENTERTAINMENT 8-10:30

• FAMILY STYLE DINNERS SERVED 5:30-10:30 P.M., MON.-FRI. • FRIED CHICKEN ALL YOU CAN EAT, WED. NIGHTS • VARIETY MENU FEATURED NIGHTLY



"I have 17 reasons why H&R Block should prepare your taxes."

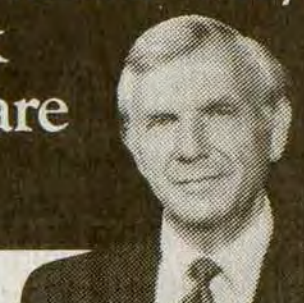

REASON #14: If Block makes an error, we'll pay the penalty. And the interest.

We want you to walk out our door with total confidence. So, if our error causes you to owe additional tax, that's all you'll pay. We'll pay any interest and penalty. At H&R Block, we stand behind our work. And we stand behind you.

H&R BLOCK

THE INCOME TAX PEOPLE

17 reasons. One smart decision.

Prestonsburg 8B Richmond Plaza Open Weekdays, 9-7 Sat., 9-5 Phone 886-3685	Martin Main Street Open Weekdays, 9-6 Sat., 9-5 Phone 285-9879
--	--

EXCEPTIONAL OPPORTUNITIES AT OL' DON JACOBS

FORD-LINCOLN-MERCURY-HONDA

OUR BUSINESS IS GOOD!

Because of the tremendous growth of Ol' Don Jacobs Ford, Lincoln, Mercury, Honda, Inc., we are in need of additional people to help us serve our growing number of customers. We need people in the following positions:

SALES DEPARTMENT: SALES POSITIONS FOR MEN AND WOMEN	REQUIREMENTS • Neat In Appearance • Desire To Grow • Integrity • Good References • Experience Not Necessary (For Sales) • 18 Or Over
SERVICE DEPARTMENT: MECHANICAL TECHNICIANS	WE OFFER: • Complete Training • Excellent Income • Job Security • Paid Vacation & Holidays • Growth Advancement • Other Employment Benefits

We are anxious to fill these positions, however, above requirements are a must. Interviews will be conducted Wednesday, Thursday and Friday, March 10, 11, 12 between 9:00 a.m. and 5:00 p.m. See Harry Haffner or Don Oswald. If unavailable during these hours, call 606-874-2133 for an appointment.

OL' DON JACOBS

FORD · LINCOLN · MERCURY

LANCER WATER GAP ROAD • PRESTONSBURG, KY • 874-2133

Public Meeting

The Watergap Baptist Church is in the process of opening a private Christian Academy for Prestonsburg and the surrounding areas. There will be a public meeting held at the Watergap Freewill Baptist Church on Sunday, March 28, at 2 p.m. to take preliminary enrollment and to answer any questions you may have concerning the school. A Beka Book representative from the Pensacola Christian Academy in Pensacola, Florida will be there to help answer questions concerning the literature that will be used in the school.

The Christian Academy will offer a nursery class (all day), a kindergarten (all day), and grades one through three. We will have certified teachers teaching all grades. If you have an interest in the school, please attend this meeting or contact me at 886-1688.

Pastor of Watergap Freewill Baptist Church
REVEREND DANNY CURRY

10 Floyd Students On ALC Choir Tour

Ten Alice Lloyd College students from Floyd county are among 40 students touring this week with the "Voices of Appalachia," the Alice Lloyd College choir.

They are sophomore Brian Jones, son of Bill and Darlene Jones, of Prestonsburg; freshman Carla Huff, daughter of Sid and Lillie Blizzard, of Estill; juniors Terry and Cindy Manuel, of Prestonsburg; freshman Brian Akers, son of Hugh and Judy Akers, of Betsy Layne; junior Tim Parker, son of Lowell and Clara Parker, of Prestonsburg; sophomore Jean Short, son of Hershell and Joan Short, of McDowell; junior Fred Spears, son of Hobert and Emma Spears, of Jacks Creek; freshman Thomas Webb, Jr., son of Thomas and Wanda Webb, of East Point; and sophomore Kathy Spears, daughter of Bobby and Estellene Spears, of Jacks Creek.

The 10-day tour to the midwest will include ten concerts at the Kentucky State Capitol, churches in Louisville, Indiana, Illinois, Iowa, Missouri, and Ohio.

The choir, directed by Richard Kennedy, specializes in the hymns and ballads of the southern Appalachians.

NOTICE OF INTENDED PASSAGE AND SUMMARY OF ORDINANCE

Notice is hereby given that the Fiscal Court of Floyd County, Kentucky, at a meeting to be held at 11:00 A.M., E.S.T., on Thursday, February 25, 1982, at the Courthouse in Prestonsburg, Kentucky, will consider and give first reading to an Ordinance entitled:

AN ORDINANCE RELATING TO THE ESTABLISHMENT OF GUIDELINES AND PROCEDURES WITH REFERENCE TO THE CONSIDERATION OF INDUSTRIAL BUILDING REVENUE BONDS BY THE FISCAL COURT OF FLOYD COUNTY, KENTUCKY, and such Ordinance will be given its second reading, and will be considered for final passage and enactment, on Thursday, March 25, 1982.

Said Ordinance:

A. Approves and adopts a set of local guidelines entitled "FLOYD COUNTY REQUIREMENTS FOR ISSUING INDUSTRIAL REVENUE BONDS", stating that each proposed project involving a bond issue must be brought before the Fiscal Court for discussion and must comply with said guidelines, after which the Fiscal Court will pass an Ordinance stating its position with respect to such issue;

B. Adopts the form of application of the Oversight Committee entitled "APPLICATION FOR APPROVAL OF INDUSTRIAL REVENUE BOND ISSUES", insofar as it is appropriate to be used as an application for consideration of a bond issue by the Fiscal Court;

C. Authorizes and directs the County Judge/Executive and other appropriate County officials to take any action as may be necessary to carry out the intent of the Ordinance;

D. Provides that the Ordinance shall be effective to the maximum extent permitted by law upon publication of a Notice of Passage and Summary of Ordinance.

C. OLLIE ROBINSON,
County Clerk

11

Learning to Promenade



A group of folks in the Martin-Maytown area have been learning the patterns of western square dance over the past few months while, at the same time, working off several winter calories. The group comes up with just enough money to pay for a professional caller-instructor to travel from various places and welcomes new members. The sessions are held each Thursday night from 7-9 p.m. and anyone interested can call 285-3363.

1982 Proclaimed 'Year Of Eagle'

Now it's official: Acting on a resolution passed by Congress late in December, President Reagan has proclaimed 1982 as the Bicentennial year of the American Bald Eagle.

The Presidential proclamation also designates June 20, 1982, as National Bald Eagle Day, commemorating the 200th anniversary of the day on which the Continental Congress adopted the eagle as the central figure of the Great Seal of the United States—thus making the big, fierce bird our national symbol.

President Reagan's action culminated an eight-month campaign by the National Wildlife Federation, the nation's largest citizens conservation organization, to obtain official recognition of the bald eagle's role in U.S. history. The bald eagle, once plentiful throughout the country, is now endangered in most of the "lower 48" states, and the NWF hopes the observance will call attention to the plight of the eagle and other endangered species in the U.S. The Endangered Species Act is up for renewal by Congress this year.

Loss of habitat, the reckless use of pesticides, and illegal shooting caused a long decline in the population of the bird, which is found only in North America. Now, figures from NWF's annual midwinter bald eagle survey indicate that the bird may be starting to make a comeback. A total of 13,709 bald eagles was counted in the 48 contiguous states in the NWF "census" of January, 1981, the last year for which figures are available.

"We Care About Eagles" is the theme for this year's National Wildlife Week, to be observed from March 14 through 20. NWF estimates that 15 million school children, teachers and conservationists will participate in the observance.

a smile can be affordable

rely on the PROFESSIONAL DENTIST members of **DAD** delivering affordable dentistry, inc.

OUR PLEDGE:

1. AFFORDABLE PRICES
2. ONE-DAY SERVICE ON DENTURE REPAIRS AND RELINES
3. AVAILABILITY
Fillings
Extractions
4. NO SURPRISES
Treatment and cost are discussed first, you determine the amount of service.
5. PERSONAL ATTENTION
Old fashioned courtesy and concern are assured in the office of a DAD member dentist.
6. HIGH STANDARDS

DENTURES DENTURE REPAIRS, RELINES ALSO AVAILABLE

STANDARD DENTURES **\$129** PER UPPER AND LOWER CHARACTERIZED DENTURES **\$169** PER UPPER AND LOWER

ALLEN DENTAL CENTER
DR. R. I. GOODMAN D.M.D. PHONE 606/874-2020 ALLEN, KY. DR. W. FU D.M.D.

ANNOUNCING:

BORON

is coming to your area. If you haven't seen our new signs yet, all Texaco stations in your area will be changing to

BORON

in the next few weeks (if they haven't already). Boron is a division of Standard Oil of Ohio.

ALL BORON STATIONS

will also accept the following credit cards:

EXXON **SOHIO** **Esso** **Mobil**

We will also accept Texaco Credit Cards, Master Card and Visa until March 20.

Come into any of our stations and pick up an application for a Boron Card at your earliest convenience.

★ SAVE THIS AD UNTIL SUNDAY, MARCH 14 ★

OPEN DAILY 9:30 TO 9:00 SUNDAY 1 TO 7
NOT RESPONSIBLE FOR TYPOGRAPHICAL ERRORS WE RESERVE THE RIGHT TO LIMIT QUANTITIES

USE YOUR VISA OR MASTER CARD

HECK'S

SAVE with LUCITE!
Big Savings! No Limit!
SAVE UP TO \$5 PER GAL. WITH MANUFACTURERS REBATE OFFER

Get a STORECHECK by mail, good for any merchandise in our stores, with proof of purchase and an official application from our display.

PRICES IN EFFECT SUN., MARCH 14 THROUGH TUES., MARCH 16 WHILE QUANTITIES LAST

<p>LUCITE Wall Paint</p> <p>NO STIR-NO MESS-1/2 HOUR DRY-WATER CLEAN UP</p> <p>HEXYLATE</p> <p>Reg. Price 11.99 Gal. Ad Price 9.99 Gal. Less Mfgs. Rebate ... -2.00 Gal.</p> <p>YOUR COST AFTER REBATE 7.99 Gal.</p> <p>Dupont Lucite Wall Paint</p> <p>Lucite wall paint makes painting a breeze. Goes on smooth and easy and dries to a velvety flat finish in just 30 minutes. The special formula contains Hexylate for easy clean-up with just soap and water.</p> <p>HARDWARE DEPT.</p>	<p>LUCITE House & Trim</p> <p>PREMIUM ACRYLIC LATEX PAINT</p> <p>BUILT-IN PRIMER (FLAT FINISH) ONE HOUR DRY</p> <p>MICA</p> <p>Reg. Price 14.99 Gal. Ad Price 11.99 Gal. Less Mfgs. Rebate ... -2.00 Gal.</p> <p>YOUR COST AFTER REBATE 9.99 Gal.</p> <p>Dupont Lucite House Paint</p> <p>Lucite house paint is Mica fortified for lasting durability and resists cracking and peeling. Works without primer on most surfaces. Covers wood or masonry quickly and easily and dries to a flat finish in just 1 hour. Cleans up with soap and water.</p> <p>HARDWARE DEPT.</p>	<p>LUCITE House & Trim</p> <p>PREMIUM ACRYLIC LATEX PAINT</p> <p>BUILT-IN PRIMER (SATIN FINISH) ONE HOUR DRY</p> <p>MICA</p> <p>Reg. Price 15.99 Gal. Ad Price 14.44 Gal. Less Mfgs. Rebate ... -2.00 Gal.</p> <p>YOUR COST AFTER REBATE 12.44 Gal.</p> <p>Dupont Lucite Satin Sheen House Paint</p> <p>Lucite Acrylic Latex paint is Mica fortified for durability and dries to a beautiful satin finish in just 1 hour. Covers wood and masonry smoothly and easily and cleans up with soap and water. Available in white only.</p> <p>HARDWARE DEPT.</p>
---	--	---

<p>LUCITE Interior Enamel</p> <p>AN GLOSS-1/2 HOUR DRY-WATER CLEAN UP</p> <p>TEFLON</p> <p>Reg. Price 14.99 Gal. Ad Price 12.99 Gal. Less Mfgs. Rebate ... -2.00 Gal.</p> <p>YOUR COST AFTER REBATE 10.99 Gal.</p> <p>Dupont Lucite Interior Enamel</p> <p>This Lucite interior enamel dries to a durable semi-gloss finish and is formulated with Teflon-e[™] for easy cleaning and stain resistance. It is perfect for kitchen and bathroom walls. Available in 21 great colors.</p> <p>HARDWARE DEPT.</p>	<p>LUCITE Floor Paint</p> <p>CONCRETE OR WOOD-DRIES IN AN HOUR-WATER CLEAN UP</p> <p>IMPROVED</p> <p>Reg. Price 13.99 Gal. Ad Price 10.99 Gal. Less Mfgs. Rebate ... -2.00 Gal.</p> <p>YOUR COST AFTER REBATE 8.99 Gal.</p> <p>Dupont Lucite Floor Paint</p> <p>Dupont's Lucite floor paint covers concrete or wood in a durable, scuff-resistant, low gloss finish that dries in just 1 hour. Perfect for use on porches, decks, in basements or garages. Easy clean-up with soap and water.</p> <p>HARDWARE DEPT.</p>
---	---

1 1/2" Angular Sash Brush 1.99
Reg. 2.99

2" Trim Brush 2.66
Reg. 3.99

3" All Purpose Brush 4.29
Reg. 6.88

Assorted Dupont Lucite Paint Brushes

These brushes are ideal for use with Dupont Lucite paints. All have durable easy-grip handles and are made with 100% Dupont Tynex[®] nylon filaments. Each comes with its own after-use storage package.

HARDWARE DEPT.

Flair Squares
pre-pasted wallcovering

3.99 PKG.
Reg. 4.99 PKG.

Dupont Flair Squares

Ideal for any room in the house. Just dip in water, slip into place and sponge smooth. No mess, fuss or special tools needed. Package contains 15 one foot squares.

HARDWARE DEPT.

719 University Drive Prestonsburg, Ky.

NO EXCHANGES OR REFUNDS WITHOUT SALES RECEIPT

USE YOUR MASTER CARD VISA

Woman's World

Natural Cosmetic Creations

Beauty may be in the eyes of the beholder, but sometimes it's only natural to give Mother Nature a helping hand.

In the new paperback, *How to Make Your Own Herbal Cosmetics* (Keats Publishing), author Liz Sanderson gives you the lowdown on do-it-yourself beauty preparations from suntan oils and wrinkle prevention creams to facial masks and herbal baths.

She also includes a history of cosmetics through the centuries. For example, according to Ms. Sanderson, Titian models used privet leaves to give their tresses a copper glow, henna for red hair color, and chamomile and lemon for bleaches. Tobacco was once the rage among brunettes when it came to concealing gray hair. The ancient Romans used elderberries to give color and shine to dark hair.

Today's woman can also reap the benefits of simple and inexpensive cosmetics by using items from her cabinet or refrigerator. Below, some common ingredients in simple facial masks which can revitalize and tone your complexion:

- Egg yolk and lemon are excellent complexion toners. Take one-half of a lemon and hollow out enough of the inside to hold one egg yolk. Leave yolk in lemon overnight. Cleanse and dry your face thoroughly and then cover your face and neck with a warm towel for a minute or two to open up the pores. Spread the mixture evenly over your face, avoiding the area around the eyes. Leave on for 20 minutes then rinse with warm water.

Another version of the mask consists of beating an egg yolk with fresh yeast and a few drops of sweet almond oil. For very dry, flaky skin, mix a teaspoon of olive oil in with the other ingredients. Remove the mask with warm water—or milk, if the skin is very sensitive.

- Egg whites can be used in astringent face masks. For a very oily skin, beat an egg white stiffly and add a few drops of a herbal infusion or lemon juice to improve the skin tone, or add a teaspoon of honey.

- Fruit masks are lightly astringent and improve the tone and texture of the skin. Strawberry, peach and apricot purees, mixed with whipped cream for a dry skin, egg yolk for oily skin, are among the more common concoctions.

- Cucumbers, which are slightly astringent, and avocados, which are emollient and nourishing to the skin, and spinach boiled gently in milk can all improve a flaky skin. Raw potatoes, beetroot grated and mixed with cream, and strawberries are said to smooth out wrinkles.

- Cornflour, barley meal, oatmeal, and ground almonds can make nourishing and cleansing facial masks when mixed with water to form a paste.

- Yogurt, buttermilk, milk and herbal infusions can all be used in facial compresses. Cut a square of linen somewhat larger than your face and cut holes for your eyes and mouth. Dip this into your liquid and lay over your face for about 20 minutes. Then, rinse thoroughly with soft water.

Estrogen Drugs and Cancer

A new study, supported by funds from the Food and Drug Administration and the National Institutes of Health, has found that the adverse effects of estrogen drugs on women can be reversed if the patient stops taking the drugs.

Many women take estrogen to assuage the severe symptoms of menopause, known as "hot flashes." While the discomforts of menopause may be lessened as a result of the drug, women taking it increase their chances of developing cancer of the lining of the uterus. In fact, the study estimates that women who have taken the drug for more than five years have ten to thirty times greater risk of developing uterine cancer. Only one tenth of the women who do not use the drug for extended periods of time get uterine cancer. The study reports that when consumption of estrogen declined by 28 percent between 1975-77, the incidence of uterine cancer also declined—by 27 percent.

Women should heed the warnings on the patient package inserts included with each prescription of estrogen drugs. The inserts advise women to take the drugs only when needed to treat "hot flashes" during menopause and then, only for the shortest possible time in the lowest possible dosage. Women should not take the drug to relieve simple nervousness and depression or to make the skin softer after menopause.

OPEN DAILY 9:30 TO 9:00
SUNDAY 1:00 TO 7:00



NOT RESPONSIBLE FOR TYPOGRAPHICAL ERRORS
WE RESERVE THE RIGHT TO LIMIT QUANTITIES

A 10% DEPOSIT
PLUS A 1% SERVICE FEE
OPENS YOUR LAY-A-WAY ACCOUNT



Spring Savings

PRICES IN EFFECT
WED., MARCH 10 THRU SUN., MARCH 14
WHILE QUANTITIES LAST!

21.99
Reg. 29.99
Mitchell Ultra-Light Spinning Reel
Ultra-light model with "big reel" features. Adjustable drag, pushbutton spool release, two sets of ball bearings for smoothness and long life. Planomatic gears for perfect spooling. Wearproof tungsten carbide line guide. 4.6 to 1 ratio. Weighs only 7.4 oz.
SPORTS DEPT.

1.99
Reg. 2.64
49 Oz. Tide Laundry Detergent
Cleans clothes their cleanest! Tide's in... Dirt's out!
HOUSEWARE DEPT.

97¢ QT.
Reg. 1.19 Qt.
Pennzoil 10W-40 Motor Oil
Pennzoil motor oil is quality all-climate oil that your car engine can depend on to keep it running smoothly mile after mile. Stock up now at special savings!
AUTOMOTIVE DEPT.

14.97
Reg. 21.96
Ad Price 16.97
Mfgs. Rebate 2.00
YOUR COST AFTER REBATE 14.97
G.E. 5 Speed Portable Mixer
5 speed portable mixer with beater clips for storing beaters, up front beater ejector and balanced handle.
JEWELRY DEPT.

1.09
Reg. To 1.64
Mepps's Spinner Lures
You can count on Mepps's for expert fishing lures. Assorted styles and colors.
SPORTS DEPT.

1.19
Reg. 1.59
22 Oz. Ivory Liquid
Great savings on Ivory dishwashing liquid. Softens hands while you do the dishes.
HOUSEWARE DEPT.

1.44
Reg. 2.49
Prestone Heavy Duty Cooling System Sealer
Save your car's cooling system, stops leaks.
AUTOMOTIVE DEPT.

1.99
Reg. 3.29
Union Carbide Silicone Spray Lubricant
Spray lubricant keeps corrosion down on your car.
AUTOMOTIVE DEPT.

2.33
Reg. 3.99
Simoniz Whitewall Tire and Mat Cleaner
Keeps your tires and car mats looking new.
AUTOMOTIVE DEPT.

19.99
Reg. 26.96
Hi-Dome Fry Pan
Automatic fry pan. Immersible for easy cleaning.
JEWELRY DEPT.

3.88
Reg. To 6.99
Elco Lamp Shades
Choose from assorted style lamp shades. Fit most table lamps. 14", 15" & 16" Extra Tall Lamp Shades 4.88
HOUSEWARE DEPT.

2.99 EA.
Reg. 5.14 Each
Rubbermaid "Roughneck" Scrubbin' Tub or Bucket
Ideal for home cleaning chores.
HOUSEWARE DEPT.

1.99
Reg. 3.47
Rubbermaid Vanity Wastebasket
Perfect for any room in the home.
HOUSEWARE DEPT.

2.88
Reg. 4.63
Rubbermaid "Roughneck" Dishpan
Strong and durable. Assorted colors.
HOUSEWARE DEPT.

3.88
Reg. 6.14
Rubbermaid Laundry Basket
Tough and durable for heavy loads. Assorted colors.
HOUSEWARE DEPT.

5.29
Reg. 8.93
Rubbermaid Covered Wastebasket
Great for kitchen use. Assorted colors.
HOUSEWARE DEPT.

5.29 TO 7.49
Reg. To 9.99
Fashionable Button Handbags
Popular reversible button handbags. Easy care button cover, removes for washing.
CLOTHING DEPT.

79¢ BAG
Bag of 30
Hall's Cough Drops
Choose from cherry, mentho-lyptus, honey lemon and ice blue flavors.
COSMETIC DEPT.

99¢
Sally Hansen Hard as Nails Nail Polish
Choose from 11 fashionable shades of nail polish.
COSMETIC DEPT.

1.29
Lip Quencher Lipstick
Choose from 29 beautiful lip luscious shades.
COSMETIC DEPT.

88¢ EACH
16 Oz. Suave Shampoo or Conditioner
Choose from assorted fragrances in Suave Shampoo and conditioner, now at special savings!
COSMETIC DEPT.

7.99
Reg. 9.99
60" Comfy Furniture Throws
Choose from solid or print style throw covers. Designed to make old furniture look new, or to protect new furniture. Machine washable. Will not slip.
90" Furniture Throw 10.99
120" Furniture Throw 16.99
140" Furniture Throw 17.99
DOMESTIC DEPT.

16.49
Reg. 21.99
Ladies' Jackets
Ladies' lightweight jacket is perfect for cool spring wear. Choose from poplin or chintz with zipper front. Lined or unlined styles. Sizes S,M,L.
CLOTHING DEPT.

119.99
Reg. 159.99
Wenzel 8' x 10' Cabin Tent
Breathable polyester/cotton roof with durable polyester canvas walls offer a distinctive appearance when combined with the white roof for better heat reflection and more light inside. All windows offer zipper closure. Full screen door and insect proof triple zipper. One piece tough Armour® floor, lightweight aluminum frame and Eagle stakes.
9' x 12' Cabin Tent 136.99
10' x 14' Cabin Tent 149.99
SPORTS DEPT.

719 University Drive Prestonsburg, Ky.
NO EXCHANGES OR REFUNDS WITHOUT SALES RECEIPT
USE YOUR VISA

U.S. Court Finds Dams Subject To Water Pollution Regulations

A federal judge in Washington, D.C., has ruled that the Environmental Protection Agency must enforce stricter pollution standards for the nation's man-made dams—a decision that environmentalists say could go a long way toward cleaning up the nation's waterways.

Ruling on a suit filed by the National Wildlife Federation in 1979, District Court Judge Joyce Hens Green concluded that the EPA had violated the Clean Water Act by refusing to regulate dams as "point" sources of pollution. Though the Act never specifically addressed dam-created pollution, wrote Green in a 35-page opinion, "the highly ambitious purpose of the Clean Water Act is to restore and maintain the integrity of the nation's waters."

"Since the Clean Water Act cannot achieve its goals without attacking all pollution sources," she wrote, "dams cannot simply be ignored."

NWF's Vice President for Resource Conservation, Patrick A. Parenteau, applauded the decision as a "significant step toward the restoration and maintenance of acceptable water quality throughout the nation."

"In many parts of the country, such as the Southeast and Northwest," he said, "water quality standards simply cannot be achieved unless dams, especially large hydro dams, are regulated as 'point' source polluters."

The designation of dams as "point" sources will require that they be subject to the same permit system that regulates traditional point sources, such as industrial facilities and sewage treatment plants. The EPA, according to Green's opinion, will have to establish standards for the quality of water that flows through dams and will have to require any polluting dams to obtain federal permits.

The NWF suit claimed that the construction and operation of large dams often led to water quality problems, massive fish kills and other adverse impacts on aquatic life. Dams were often responsible for significant changes in the water that flowed through them, said the NWF, such as decreases in dissolved oxygen, nitrogen supersaturation, increases in dissolved metals and sediment, and variations in temperature.

Although the EPA did not quarrel with the NWF's contention that dams can cause serious water pollution problems, it argued that such changes did not result from a "discharge of pollutants," and thus were not within the jurisdiction of the agency's permitting system.

Green rejected this notion, concluding that a failure to include dams in the permit system would violate the

State Library Moving

Moving is always difficult but the state library staff is facing a monumental task.

During the next two months, Libraries and Archives Department staff members and moving crews will be shifting thousands of items from the department's old Berry Hill location in Frankfort to its new building across town.

They will be moving over 100,000 cubic feet of public records; nearly 120,000 books; 45,000 government documents; 3,500 films; more than 150,000 talking books, cassettes and Braille books; 15,000 reels of microfilm; and more than 700 periodical titles (some going back to 1850).

The new library building is located on East-West Connector in Frankfort. The road has recently been renamed Coffee Tree Road. The building has 145,000 square feet of space which will allow consolidation of staff, materials and equipment now in five buildings at three Frankfort sites.

The new facility at 300 Coffee Tree Road should be open to the public in April. The formal opening will be later in the year.

Public Notice Second Reading

The Floyd County Fiscal Court, at its regular meeting commencing at 11:00 a.m. March 25, 1982 to be held at the Floyd County Annex Conference Room, Prestonsburg, Kentucky will call for second reading and then consider same for passage of the following ordinance.

SECTION ONE: The annual budget for the Fiscal Year 1981-82 is amended to:

(a) increase receipts of the General Fund by \$3,325.00 to include unanticipated revenue from the Commonwealth of Ky.;

(b) increase budget expenditures account number 304-3A by \$3,325.00.

SECTION TWO: The sum added to budget expenditures account in Section One is appropriated for general governmental purposes.

A copy of the full text of said ordinance above will be available for public inspection in the Floyd County Judge Executive's office in the Floyd County Courthouse Annex, Prestonsburg, between the hours of 8:30 a.m. and 4:00 p.m. Monday through Friday.

The fiscal court hereby certifies that the summary above is true and accurate and written in a way calculated to inform the public of its contents.

Floyd County Fiscal Court
By: C. "OLLIE" ROBINSON
Clerk of Court

Fred Waring Special Is Scheduled On KET

It's music to the ears when "The Fred Waring Show" airs on KET, Friday, March 12 at 9 p.m. The two-hour special features Fred Waring and the Young Pennsylvanians in concert—a thoroughly entertaining evening from Waring and his talented young singers whose musical range runs from contemporary tunes to the classics. The songs on the program are songs of today: American pop tunes, movie themes, Broadway tunes and country ballads.

Known for his popular choral music, Waring has introduced more new songs to the world than any other song leader, at the request of such composers as Irving Berlin, Hoagy Carmichael, Richard Rodgers and Jerome Kern.

Taped before a live audience at the Hershey Theatre, in Hershey, Pa., "The Fred Waring Show," is a WNET production.

Ky. Humane Assns. Offer 'Write-Line'

The year-old Humane Associations of Kentucky has announced the establishment of an information and reporting center for animal humane affairs for the Commonwealth of Kentucky. The purpose of the 'Write-Line' is to provide a responsible and responsive source for communications concerning animal welfare.

A postoffice box has been made available for those who wish to report information concerning all forms of animal abuse. Information concerning cock/dog/bull/horse fighting is especially solicited so that HAK can build files and data about those activities for eventual prosecution. All reports will be kept anonymous.

Requests for assistance, for answers to questions, for cruelty reports or to report questionable activity will receive responses. For an animal humane problem, question or suggestion, citizens are urged to write to: Write-Line, Humane, P.O. Box 131, Versailles, KY, 40383.



FREE

11x14
COLOR PORTRAIT
3 DAYS ONLY
MARCH 18, 19, 20
10 a.m.-5 p.m. Daily

Gerry & Jerry's Shoes

2 Miles North of Prestonsburg on US 23

- Choose your portrait from several poses
- Limit 1 free portrait per family (May be group portrait or 1 child under 18)
- Family groups are invited at no additional charge
- Persons under 18 must be accompanied by Parent or Guardian
- Adults and additional children taken individually at 3.95 each

Martin's PRICES GOOD THRU SAT., MAR. 14, 1982

BEST.WAY

McDowell, Ky. FOOD STORES



ARMOUR VERIBEST MIXED
PORK CHOPS
\$1.29
LB. FAMILY PAK

U.S.D.A. CHOICE
CHUCK ROAST

Sale Prices Effective While Quantities Last. We Reserve the Right to Limit Quantities.
Meat prices in effect 3/11-14. All other prices in effect 3/10-14.

\$1.29

LB.

U.S.D.A. CHOICE ENGLISH OR
SHOULDER ROAST LB. \$1.49

STEW BEEF LB. \$1.99

FISCHER'S MELLWOOD
SLICED BACON 16 OZ. PKG. \$1.89

FISCHER'S
WIENERS 12 OZ. PKG. \$1.09

Supplied by T. Malone & Hyde, Inc. / Nicholasville, Ky.

U.S. NO. 1 IDAHO
POTATOES
SUN SPICED
\$1.99
10 LB. BAG

FRESH FLORIDA
ORANGES
5 \$1.69
LB. BAG

MILD
YELLOW ONIONS 3 LBS. 79¢

CRISP
JONATHON APPLES 3 LB. BAG \$1.29

HYDE PARK FRENCH
STYLE OR CUT
GREEN BEANS
ALSO SWEET PEAS, SHELL BEANS, AND SAV SUM W K CORN
3 \$1.19
16 OZ. CANS
SAVE UP TO 20¢

SAV SUM YELLOW CLING
SLICED PEACHES
MERIT SALTINE CRACKERS 59¢
29 OZ. CAN
SHOP AND SAVE

ARMOUR REG. OR TEXAS
CHILI WITH BEANS
15 OZ. CAN
SAVE UP TO 24¢

HYDE PARK
PINK SALMON
16 OZ. CAN
SAVE UP TO 50¢

KELLOGGS
CEREAL
FROSTED FLAKES
20 OZ. PKG. \$1.69

OXYDOL LAUNDRY
DETERGENT
49 OZ. BOX \$2.19

SHELF SPECIALS...SURE TO PLEASE

MAZOLA
CORN OIL 32 OZ. BTL. \$1.99

HYDE PARK
BROWNIE MIX 22 1/2 OZ. PKG. \$1.19

MARATHA WHITE YELLOW
CORN MEAL ... LB. BAG 5 \$1.39

HYDE PARK SLICED
HAMBURGER DILLS
32 OZ. JAR 99¢

MARATHA WHITE PLAIN OR
SELF-RISING CORNMEAL 5 LB. BAG \$1.39

HYDE PARK
STRAWBERRY PRESERVES 32 OZ. JAR \$1.99

KEEBLER ELFWICH, DOUBLE NUTTY OR
FUDGY NUTTY COOKIES 12 OZ. PKG. 99¢

HYDE PARK
TOMATO JUICE
46 OZ. CAN 79¢

GLAD
TRASH BAGS
10 CT. PKG. \$1.09

HYDE PARK
INSTANT COFFEE
10 OZ. JAR \$3.79
SAVE UP TO \$1.14

Stokely
APPLE SAUCE
17 OZ. CANS 289¢
SAVE UP TO 21¢

COTTONELLE
BATH TISSUE
4 ROLL PKG. \$1.09
SAVE UP TO 20¢

LEMON FRESH
JOY LIQUID
22 OZ. BTL. \$1.19
SAVE UP TO 26¢

PLAY AND WIN!

Super
GROCERY
giveaway
OVER \$863,000
IN GROCERY PRIZES!
YOU CAN BE AMONG NEXT
WEEK'S WINNERS!
PICK UP YOUR FREE GAME TICKET TODAY. NO PURCHASE NECESSARY.

BESTWAY IS THE 'BEST-WAY' TO SHOP!

WE GIVE QUALITY STAMPS!

SWANSON
FRIED CHICKEN 2 LB. PKG. \$2.99

TROPICANA 100% PURE
ORANGE JUICE 64 OZ. CARTON \$1.19

VILLA
VANILLA WAFERS 89¢

KRAFT MIRACLE WHIP
6 STICK MARGARINE 16 OZ. PKG. 69¢

REGULAR OR BUTTERMILK
BALLARD BISCUITS 6 PAK \$1.39

HYDE PARK
SHOESTRING POTATOES 20 OZ. PKG. 69¢

PUBLIC NOTICE TO OWNERS OF RENTAL HOUSING

The Floyd County Housing Authority is administering a Section 8 Moderate Rehabilitation Program in Floyd County using funds provided by the Department of Housing and Urban Development. Under this program, owners will rehabilitate rental units which are now substandard or have major building systems or components requiring repair or replacement. The cost of this work, which must total at least \$1000 per unit, may be financed by a local lending institution, by the owner, or by any other source available to the owner. The agency does not make rehabilitation loans or grants, but will assist owners to obtain financing. After required rehabilitation work has been completed, the agency and the owner will execute a contract which establishes a rent for the unit(s) that will cover rehabilitation costs, meet monthly operating expenses, and allow a reasonable profit on the owner's investment. For a fifteen year period, the owner will rent the rehabilitated unit(s) to eligible lower income tenants, who will pay approximately 25 percent of their income toward the rent. The agency will pay the remainder of the rent directly to the owner. The initial occupant of a rehabilitated unit may be the owner's present eligible tenant. After rehabilitation the rent (including utilities) cannot exceed the following Maximum Rents:

BEDROOM SIZE			
1	2	3	4
206	244	282	319

The agency's current funds will allow rehabilitation of 35 units of rental housing as follows:

1 BR	2 BR	3 BR	4 BR
8	18	7	2

No unit will be assisted which results in the permanent displacement of current tenant. Proposals from owners will be received by the Housing Authority until further notice. Owners who wish to submit a proposal must obtain an application form from:

Floyd County Housing Authority
Housing Office
Green Acres
Prestonsburg, Ky. 41653
Telephone No. 2717
Office Hours: 8:30-12:00 and 1:00-4:30

Application forms and proposal packets may be requested by phone, mail, or in person. Information and assistance is also available at the above office.

FROM OUR "STORMS BRING OUT THE BEST IN PEOPLE" DEPT.—

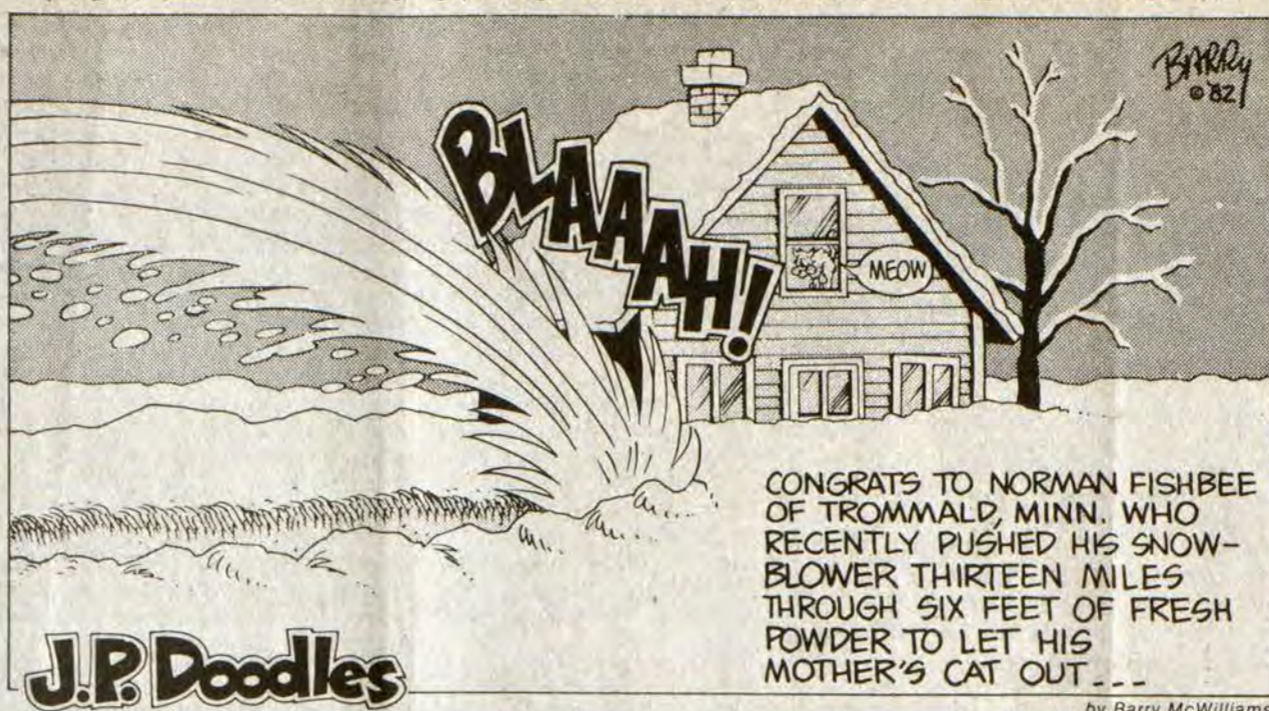

CONGRATS TO NORMAN FISHBEE OF TROMMALD, MINN. WHO RECENTLY PUSHED HIS SNOW-BLOWER THIRTEEN MILES THROUGH SIX FEET OF FRESH POWDER TO LET HIS MOTHER'S CAT OUT...

by Barry McWilliams

J.P. Doodles

Winning Artists, Photographers

When Jenny Wiley State Park recently hosted the annual winter weekend for artists and photographers, some of the top talent in Eastern and Central Kentucky exhibited their works and Kentucky Heritage Artists demonstrated their techniques. Prestonsburg's Russell May was one of the participating Heritage Artists.

Winners in the nine art categories follow (first, second and third appearing in order):

Oil, Landscape and Seascape—O. Shep, Science Hill; Martha Ratcliff, Ashland; Marita Thompson, Flatwoods.

Oil, Still Life—Russell McClanahan, Irvine; Joy Thompson; Ashland; Sandy Stephens, Raceland.

Acrylic, objective—Lisa Maliszewski, Lexington; Deloris VanHoose, Ashland.

Non-objective (any medium)—Ann Meade, Paintsville; Martha Ratcliff, Ashland; Jackie Griffith, Pikeville.

Watercolor, landscape—Joyce Steele, Ashland; Tom Whitaker, Prestonsburg; Ken Ratcliff, Elliottsville.

Watercolor, still life—Linda Brewer, Morehead; Tom Whitaker, Prestonsburg; Emma Carpenter, Stanton.

Animals and Flowers—Linda Brewer, Morehead; Betty Parsons, Ashland; Karen Adams, Elliottsville.

Portraits—Ruth Scott, Paintsville; Bill Shepherd, Science Hill; Tom Whitaker, Prestonsburg.

Drawings—Alan D. Gross; Scott May, Lexington; Donna Caldemeyer, Lexington.

Photography

Portraits—Art MacDonald, Pikeville; Douglas Mortimer, Salyersville; Rick Caudill, Whitesburg.

Black and white—Bobby Roe, Isom; Kevin Boneta, Richmond; Angie Ratcliff, Martin.

Pictorial—Randy Evans, Sandy Hook; Allan O'Neal, Clarksville, Tenn.; Grady Whitelaw, Louisville.

Creative—Sondra Meade, East Point; Peggy Wells, Paintsville; Bobby Roe, Isom.

Animals—Mike Warrix, Prestonsburg; Robert Wildman, Auxier; Grady L. Whitelaw, Louisville.

Sports—Bobby Roe, Isom; Bobby Roe, Isom; Kevin Boneta, Richmond.

Miscellaneous Color—Dan Caldemeyer, Lexington; Keith Kaufman, Louisville; James Johnson, Frankfort.

Miscellaneous black and white—Chela Kaplan, Lexington; Dan Caldemeyer, Lexington; Chela Kaplan, Lexington.

Photography Exhibit Scheduled At PCC

A juried exhibition of photography will be on display at the Prestonsburg Community College library, April 8-14. Both black and white and color photographs will be shown.

Categories include landscapes, plants, animals, character study, portraits, photo journalism and creative.

Photographs must be entered Tuesday and Wednesday, April 6 and 7, at the PCC library desk. All work must be either matted or framed and ready to hang. The title, category, and artist's name should be attached to the top left hand corner at the back of the work. A fee will be charged to all exhibitors, and up to five photographs may be exhibited by any artist. For further information contact the college Prestonsburg Community College Library, Prestonsburg, Kentucky at (606) 886-3863.

NOTICE OF INTENTION TO MINE

In accordance with the provisions of KRS 350.055, notice is hereby given that: Prater Creek Mining Co., Inc. P.O. Drawer A, Harold, Kentucky, intends to file an application for the surface disturbance mining of approximately 4.65 acres, located south of Banner in Floyd county. The proposed operation is approximately 3 miles southeast of State Route 80's junction with Prater Creek Road, and located south of Hall, latitude 37° 35' 03", longitude 82° 41' 11". The surface of the area to be mined is owned by: Maggie Hall, J.J. Boyd, Hazzie Boyd; Ellis Hall; Ballard & Rolla May Hall. A brief description of the kind of mining activity proposed is: deep mining. The application will be filed at the Bureau of Surface Mining Reclamation and Enforcement, Prestonsburg Area Office, Prestonsburg, Kentucky, 41653.

Persons wishing to file written objections and/or request a formal administrative hearing in regard to the above described surface mine should notify the Department for Natural Resources and Environmental Protection within 30 days of the date of this notice. A copy of the newspaper clipping must be attached to the written objection. The objection or request must be reference No. 036-5175. Such objection or request must be forwarded to the Director of Permits, Bureau of Surface Mining Reclamation and Enforcement, Capital Plaza Tower, Frankfort, Kentucky, 40601.

Girl Scout Week Is Proclaimed

County Judge-Executive Jerry Lafferty has proclaimed March 7 through March 13 Girl Scout Week in Floyd county. In the proclamation, all citizens of the county are asked to join with the Wilderness Road Council Girl Scouts in their efforts to "improve the quality of life for all...through the wise use of our nation's natural resources."

In honor of its 70th birthday, Girl Scouts of the U.S.A., founded in Savannah, Georgia by Juliette Gordon Low, has asked all girl scouts to share in projects based on the theme, "Water in Our Lives." Locally, troops are planning to complete the "Water Wonders" and the "Going and Growing" patches.

Member of Brownie Troop 894, their mothers, and troop leader, Glenna F. Bradford, of Allen, were present to witness the signing of the proclamation by Judge Lafferty.

INSTANT HOUSING... ADD PEOPLE!

\$1,100.00 down, and you can own a new 1982 60'x12', 2 bedroom mobile home! **PAYMENTS LESS THAN RENT!** Yes, we are guilty of low pricing! Check us out... see why we're number one! Pay us a visit, without paying a fortune!



SUPERTUNEUPS FROM PIONEER



KP-4500 IN-DASH AM/FM STEREO CASSETTE DECK \$139⁹⁵

Automatic Tape Slack Cancellor to prevent tape jamming. Auto reverse. Locking fast forward and rewind. Loudness control. Stereo/mono switch. Automatic muting on FM stereo for interference-free tuning. LED stereo indicator. Volume, tone and balance controls. Will activate any fully automatic power antenna. Max power: 10 watts (5 per channel).



TS-87 A 3 1/2" dash mount full-range driver. 2.4 oz. ceramic magnet and a wide frequency response. Maximum input 20 watts.

\$22⁹⁵ PAIR

TOTAL SYSTEM \$159⁹⁵

JBL Home Speakers Now In Stock.

B&W TV AND APPLIANCES & Sound Gallery

886-9682 • N. Lake Dr., Prestonsburg

Put a Smile on Your Taste!

Thru April 11, 1982

Shrimp & Fish Special \$2.99

It's a treat that's worth the trip! Four big Gulf shrimp, our crispy fish fillet, plus fries, slaw & hushpuppies! Shrimply delicious!

U.S. Highway 23 North

Long John Silver's SEAFOOD SHOPPES

BRUNCY ENTERPRISES

INC. Prestonsburg, Ky.

Builder and Developer of Unique Residential Communities

RESIDENTIAL LISTINGS:

Spacious contemporary two-story home with exterior of cedar and brick. Four bedrooms including master suite, 3 full baths, 2 half baths, living room, dining room, family room with fireplace, completely built-in kitchen with GE appliances, breakfast area, laundry room, full rear balcony overlooking potential pool and garden area, 2-car garage with automatic door openers, all extras including central vacuum and stereo intercom system. Under construction in beautiful Mays Branch.

LEE-WAL MANOR

A unique residential community in exclusive Mays Branch—Now developing!

Two-story contemporary home with rustic styling, 3 bedrooms, 2 baths, living room with fireplace open to second story, dining area, family room, completely built-in kitchen with GE appliances, utility area, loft studio or 4th bedroom. 2 large decks with scenic view. **READY FOR IMMEDIATE OCCUPANCY!**

CREEKSIDE COMMUNITY

A new residential community with a peaceful setting and all city conveniences

Two-story 4-bedroom home, 2 1/2 baths, living room with fireplace, dining room, family room, completely built-in kitchen with GE appliances, utility area, 2-car garage. Exterior of brick and poplar siding. **READY FOR IMMEDIATE OCCUPANCY!**

A simple, charming exterior characterizes an informal house designed to delight an average-sized family. Three bedrooms, 2 baths, living room with fireplace, dining room, built-in kitchen with GE appliances, and utility area. **READY FOR IMMEDIATE OCCUPANCY!**

Spacious building lot in presently developing Woodland Hills Subdivision on Middle Creek Road approximately 4 miles from downtown Prestonsburg.

Building Lots—Readily available! Various sizes—all with city water. Located 3 miles up Abbott Road in Creekside Community.

MAKE YOUR NEW LIVING PLACE A BRUNCY COMMUNITY

Bruce Spradlin Owner 886-3405 Day or Night



BRUNCY ENTERPRISES (INC.) PRESTONSBURG, KY.

Mine Safety Group Makes Suggestions

The Kentucky Review Commission on Deep Mine Safety presented its recommendations to Gov. John Y. Brown, Jr. at a meeting held at the Capitol on Monday, March 1.

The commission, composed of miners, operators, legislators and state and federal officials, was organized in late January after a series of fatal accidents caused questions to be raised about safety practices in Kentucky mines.

At that time, the members were given a month to study conditions in the mines and to suggest any changes necessary to improve health and safety standards. The one-month deadline was assigned to give the 1982 General Assembly sufficient time to review any revisions requiring legislative approval.

The findings, based on statewide public hearings held by the commission's three subcommittees, focus on the blasting practice of solid shooting, current mining laws and present state programs designed to enhance mine safety. The subsequent recommendations include submission and approval of a blasting plan from coal operators and the creation of a "SWAT team" to monitor and discourage illegal mining.

Tracy Farmer, secretary of the Public Protection and Regulation Cabinet, and Willard Stanley, Mines and Minerals Department commissioner, served as ex-officio members of the commission and coordinated the efforts over the past weeks. Both were pleased with the report and felt the recommendations, if implemented, would encourage greater awareness and safety.

"While no regulation, now or in the future, guarantees the elimination of fatalities in coal mining, the commission's suggestions heighten awareness of the need for more cautious practices and reinforce a pattern of safer practices," Farmer said.

"The rash of recent accidents has reminded us that coal is of the utmost importance to the well-being of the commonwealth and its citizens. However, most important, is the health and safety of the miners because the people are Kentucky's most valuable resource."

Stanley praised the combined efforts of the committee and reiterated his belief that the recommendations would significantly improve the safety of Kentucky mines.

"I am heartened by each member's tireless commitment over the past month. One very crucial fact that came out of the public hearings is that operators, miners and officials are of a single mind: that safety is the most vital element in coal mining," Stanley said. "I feel confident that the ideas urged by the committee go a long way in assuring a safer environment for our coal miners."

Highlights of the committee's report include:

Coal mine operators must submit detailed plans with the state before being permitted to shoot from the solid.

Mine inspections must be completed by state officials before blasting plans can be approved and solid shooting begun.

If inspections reveal serious violations, the mine can be closed for two days with the first citation. If violations are observed a second time, the mine can be closed for five days. Additional violations can lead to cancellation of permits.

Drill operators should be properly certified and state inspectors properly trained in storage and handling of explosives and detailed technical standards for blasting procedures.

A SWAT team, composed of mine inspectors and state troopers, should be established to control illegal mining operations as a deterrent to such activities. All equipment found in mines not licensed by the state would be confiscated and sold by sealed bid with proceeds added to the Department of Mines and Minerals budget.

Additional years of experience and training will be required for the certification of miners, mine foremen and mine inspectors.

Existing safety laws and regulations will be more rigidly enforced.

The right of a miner to refuse to operate unsafe equipment will be protected.

Second In Essay Contest

Adam Compton won second place in an essay contest consisting of 120 entries. The essay was titled, "Why Flowers Mean Love." He is 8 years old and in the second grade at Sesser-Valier School in Illinois. The son of Blake and Rhea Compton, he is a grandson of Mr. and Mrs. Pete Compton, of Sesser, Ill. formerly of Price, and of Mr. and Mrs. Ted Shelton, of McDowell.

LEGAL NOTICE

First Prestonsburg Bancshares, Inc., a Kentucky corporation, intends to file an application to become a one-bank holding company under Section 3 of the Bank Holding Company Act of 1956, as amended, for the purpose of acquiring up to 83.6 percent of the common stock of First Commonwealth Bank of Prestonsburg, of Prestonsburg, Kentucky ("Bank"). First Prestonsburg Bancshares, Inc. will conduct its business at the offices of the Bank at 3 North Lake Drive, Prestonsburg, Kentucky 41653. The public is invited to submit written comment upon such application to the Federal Reserve Bank of Cleveland, P.O. Box 6387, 1455 E. Sixth Street, Cleveland, Ohio, 44101, no later than March 8, 1982.



**AMF
TIME COMMAND 2
PLUG-IN TIMER**
Program Two On/Off Operations
Every 24 Hours
\$788
ONLY!





**SUNBEAM
STEAM OR DRY
IRON**
Steam vents designed to give
all-over even steam coverage.
\$15⁹⁹
ONLY!

SHOP EARLY!
AVAILABLE ONLY
WHILE SUPPLIES
LAST!



IT'S FUN TO
CLIP 'N SAVE
AT YOUR
SUNDRY STORE



**BIG 96 OZ. SIZE
STA-PUF
CONCENTRATED
FABRIC
SOFTENER**
ONLY!
\$199
WITH THIS COUPON
LIMIT 1 PER COUPON GOOD THRU 3/17/82



**8 OZ. SIZE
BAUSCH
& LOMB
SALINE SOLUTION**
\$2.99 MFG. SUGGESTED VALUE
\$199 WITH THIS COUPON
GOOD THRU 3/17/82
LIMIT 1 PER COUPON



**2.5 OZ. SIZE
REGULAR OR SPICE
MENNEN
SPEED STICK
DEODORANT**
\$2.25 MFG. SUGGESTED VALUE ONLY!
\$129 WITH THIS COUPON
GOOD THRU 3/17/82
LIMIT 1 PER COUPON



**12 OZ. SIZE
REG. OR CINNAMON
LISTERINE
MOUTHWASH
& GARGLE**
ONLY!
\$149 WITH THIS COUPON
GOOD THRU 3/17/82
LIMIT 1 PER COUPON



**CLAIRLO
LOVING
CARE
NO PEROXIDE
LOTION**
\$3.50 MFG. SUGGESTED VALUE
\$199 WITH THIS COUPON
GOOD THRU 3/17/82
LIMIT 1 PER COUPON



**SMALL, MEDIUM, OR LARGE
PLAYTEX
HANDSAVER
GLOVES**
\$1.49 MFG. SUGGESTED VALUE ONLY!
99c WITH THIS COUPON
GOOD THRU 3/17/82
LIMIT 1 PER COUPON



**3 OZ. SIZE
VICKS
FORMULA-44D
DECONGESTANT
COUGH MIXTURE**
\$2.99 MFG. SUGGESTED VALUE ONLY!
\$149 WITH THIS COUPON
GOOD THRU 3/17/82
LIMIT 1 PER COUPON



**22 OZ. SIZE
PALMOLIVE
DISHWASHING
LIQUID**
ONLY!
69c WITH THIS COUPON
LIMIT 1 PER COUPON GOOD THRU 3/17/82



**ENJOY YOUR FAVORITE
DRY ROASTED
KEG 'O NUTS**
12 OZ. PEANUTS \$1⁹⁹
11.5 OZ. MIXED NUTS \$1⁹⁹
10.5 OZ. CASHEWS \$2¹⁹
FACTORY FRESH BORDEN CANDIES
4.5 OZ. SIZE BRIDGE MIX 79c
4 OZ. SIZE CHOCOLATE RAISINS 79c
4.5 OZ. SIZE CHOCOLATE STARS 79c
4.5 OZ. SIZE CHOCOLATE NONPAREILS 79c
4.5 OZ. SIZE CHOCOLATE PEANUTS 79c



**JOURNEY
ESCAPE**
including:
Who's Crying Now, Don't Stop E
Open Arms, Stone In Love, Dead



**REO Speedwagon
HI INFIDELITY**
including:
Follow My Heart, Keep I
Don't Let Him Go In
Take Me To The Top



**Ted Nugent
THE GREAT GONZOS
THE BEST OF TED NUGENT**
including:
Car Scratch Fever, Stranglehold,
Motor City Madhouse, Free For All,
Wango Tango



**THE BEST OF
GEORGE JONES**
including:
These Days (I Barely Get By),
The Grand Tour, We Can't Be
Anything Ever Hurt Me,
Half As Bad As Lovers



**GEORGE JONES
Still the Same Ole Me**
including:
Still Don't Tame Same Ole Me,
I Won't Need You Anymore,
Someday My Day Will Come, Daddy Come Home



**GEORGE JONES
I Am What I Am**
including:
He Stopped Loving Her Today,
If I Drink Don't Kill Me, Her Memory Will
I'm Not Ready Yet, Good Hearted Woman,
Beneath



**CBS Records
7UP
Music Match-Up**
Plus \$1,000,000
Music Match-Up

Journey - "Escape"
Reo Speedwagon - "Hi Infidelity"
Ted Nugent - "Great Gonzos The Best of Ted Nugent"
George Jones - "The Best of George Jones"
Lover Boy - "Get Lucky"
George Jones - "Still The Same Ole Me"
Earth, Wind & Fire - "Raise!"
George Jones - "I Am What I Am"
YOUR CHOICE OF LP's
\$588 WITH THIS COUPON ONLY!



**BIG BOX OF 96
EXTRA STRENGTH
EFFERDENT
DENTURE
CLEANSER**
\$4.19 MFG. SUGGESTED VALUE
\$199 WITH THIS COUPON
LIMIT 1 PER COUPON GOOD THRU 3/17/82



**BOX OF 100
MR. WILL'S
COFFEE
FILTERS**
Fits All Basket
Type Automatic
Drip Coffemaker
ONLY!
29c WITH THIS COUPON
LIMIT 1 PER COUPON GOOD THRU 3/17/82

**GOOD FOR
25c CASH
WITH YOUR PURCHASE
OF ANY
AFTER SHAVE**
GOOD THRU 3/17/82
LIMIT 1 PER COUPON

**GOOD FOR
25c CASH
WITH YOUR PURCHASE
OF ANY
PANTY
HOSE**
GOOD THRU 3/17/82
LIMIT 1 PER COUPON

**GOOD FOR
50c CASH
WITH YOUR PURCHASE
OF ANY
LADIES
COLOGNE**
GOOD THRU 3/17/82
LIMIT 1 PER COUPON

**GOOD FOR
50c CASH
WITH YOUR PURCHASE
OF ANY
BLANK
8-TRACK
RECORDING
TAPE**
GOOD THRU 3/17/82
LIMIT 1 PER COUPON

**GOOD FOR
25c CASH
WITH YOUR PURCHASE
OF ANY
DENTURE
ADHESIVE**
GOOD THRU 3/17/82
LIMIT 1 PER COUPON

**GOOD FOR
25c CASH
WITH YOUR PURCHASE
OF ANY
FURNITURE
POLISH**
GOOD THRU 3/17/82
LIMIT 1 PER COUPON

**GOOD FOR
25c CASH
WITH YOUR PURCHASE
OF ANY
MAKE-UP
PRODUCT**
GOOD THRU 3/17/82
LIMIT 1 PER COUPON



**2-BAR PKG.
NEW FORMULA
8-TONE
SKIN CARE BAR**
ONLY!
69c WITH THIS COUPON
LIMIT 2 BARS PER COUPON GOOD THRU 3/17/82



THOMPSON'S IGA

• PRESTONSBURG
• WHEELWRIGHT
• MARTIN

Prices effective through Sunday, March 14, 1982.

We reserve the right to limit quantities and correct printing errors.

YOU NEVER ATE BETTER FOR LESS

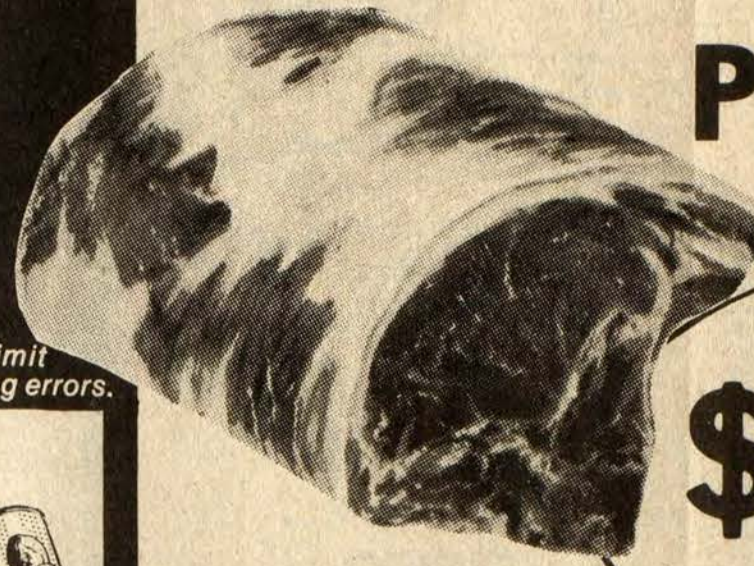

Fischer's Pork Loins

\$1.17
Lb.

SLICED FREE

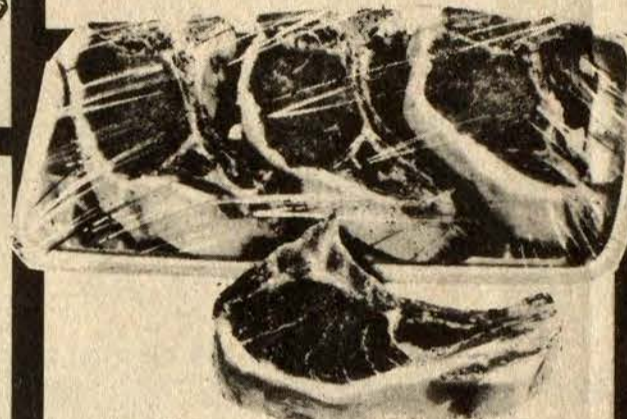

Center Cut

Pork Chops
\$1.27
lb.

- USDA Choice Sirloin Tip Roast lb. **\$2.27**
- USDA Choice Top Round Steak lb. **\$2.57**
- USDA Choice Sirloin Tip Steak lb. **\$2.37**
- USDA Choice Cube Steak lb. **\$2.47**

Family Pack
Pork Chops
\$1.07
lb.

- Thin Cut Pork Chops lb. **\$1.37**
- Country Style Spare Ribs lb. **\$1.07**
- Loin End Pork Roast lb. **\$1.07**
- Wilson Corn King Wieners 12-oz. **89¢**

- Wilson Corn King Bacon 12-oz. pkg. **\$1.39**
- Ballard's Sausage 2-lb. roll **\$2.39**
- Ky. Border Bologna By the roll lb. **69¢**

Charmin Bath Tissue
\$1.08

IGA Biscuits
3/98¢

12-oz.

Hunt's Catsup
98¢

32-oz.

Martha White
Corn Meal
88¢

5-lb. bag
White or Yellow

Tide
\$1.98
49-oz.

Pepsi 2 Liter
\$1.29

IGA
ICE CREAM
\$1.28
HALF GALLON

Borden
American Singles
\$1.28
12-oz.

Hunt's
Tomato Sauce
48¢
15-oz.

Hunt's
Tomato Juice
3/98¢
13.5-oz.

IGA
Cinnamon Rolls
68¢
9-oz. pkg.

Blue Bonnet
Whipped Margarine
58¢
6-stick pkg.

TableFresh Pink or White
Grapefruit
\$1.18
5 lb. bag

Green Cabbage
25¢
lb.

30-Gal.
Hefty Trash Bags
\$2.08
20-ct.

Lux Liquid
98¢
22-oz.

Pet Ritz Cobbler
\$1.68
26-oz. size

Ore Ida Potatoes
\$1.08
2-lb. bag

Red Del. & Rome Beauty
Apples
28¢
lb.

Fresh Celery
68¢
bunch

Wisk Liquid
\$3.58
64-oz. btl.

Ronco Spaghetti
3/\$1
7-oz. box

Cinn-A-Circles
2 For 98¢
6-oz. pkg. Reg. 89¢

White Potatoes
\$1.89
20-lb. bag

Yellow Onions
3 lbs. 68¢

THOMPSON'S IGA FOODLINERS • Prestonsburg • Martin • Wheelwright