



THE JUMBLE OF VEHICLES along Highland Avenue by Prestonsburg Elementary School, Monday afternoon, was a sure indicator that another school year had begun and that it must be 3 o'clock. The scene was repeated throughout the county as buses lined up to transport children home for the day and parents gathered to console little ones, many of whom had suffered the trauma of "first day at school."

Board Adopts Maximum Fees Pupils To Pay

A grade school student may be levied as much as \$12.65 for classroom supplies this year. A high school freshman may be required to pay \$40 or \$50 or more, depending on the subjects taken.

Following a decision by the state legislature no longer to provide student "fees"—money used for workbooks, typing paper, and other consumable materials—local school districts must themselves raise the money.

In Floyd county, that will mean that individual school principals will decide how much they need to levy to pay for classroom materials, up to a maximum set for each grade or subject by the Board of Education.

Assistant Superintendent Ron Hager this week lamented the lawmakers' decision not to furnish fee money from state funds, saying it would impose an additional burden on parents in difficult economic times.

He acknowledged, however, that funds provided by the state for classroom materials had been cut (See Story No. 3, Page 4)

Water Extension In Fund Squeeze

Court House Happenings

MARRIAGE LICENSES

Dwayne Carroll, 29, of Printer, and Carolyn Sue Akers, 30, of Martin; Alan Edward Stumbo, 20, and Lisa Slone, 18, both of McDowell; Levi Johnson, Jr., 40, of Wheelwright, and Paula Gail Bailey, 27, of Bypro.

SUITS FILED

Keith Lawson vs. Earlene S. Lawson; Nancy Brown vs. Jason Brown; Bee Johnson et al vs. Columbus Johnson; Glenda S. Marshall vs. Clyde Marshall; Martha Jane Marsillett vs. Douglas Marsillett; James Poston vs. Lawrence Hale; Linda Sue McKinney vs. Jimmy Ray McKinney; Hazard Nursing Home vs. W. B. Campbell; Paul D. DeRossett vs. Connie B. DeRossett; F. S. Vanhooose and Co. vs. Tipton Wyatt et al.

Who's To Blame For Incomplete Lines Is Argued

With about a quarter of the work completed, and the materials on hand to finish the job, a project designed to extend water lines on Spurlock, Bucks Branch and the left fork of Middle Creek (KY 404) has become bogged down in a dispute over who should pay for it.

Bill Harvey Howard, superintendent of the Prestonsburg Utilities Commission, complained to board members of the Big Sandy Area Development District at a meeting of the board Monday that the ADD had backed down on its commitment of \$200,000 in Area Development funds for the water line.

Howard explained he was speaking for Judge-Executive Jerry Lafferty, Jr., who was unable to be present at the meeting.

But ADD Executive-Director Joe McCauley said yesterday it was the county that had reneged on its commitment to the project.

In fact, McCauley said, this represents the third obligation—he named the Cliff road and a park at Auxier as the other instances—from which the present county administration has "backed out."

As Howard explained the situation, an initial plan which would have cost \$600,000 was pared down to \$300,000 last year, with \$200,000 to come from the ADD for materials and \$100,000 to be contributed by the county in labor and equipment. In fact, only \$100,000 in ADD funds was approved for the project.

McCauley acknowledged that the ADD component had been halved, but said this was a result of state funding cuts that came after initial ADD approval of the project.

In any event, this should have been enough for the job, in view of the fact that the fiscal court also committed to the project \$100,000—in cash, not in kind—of which former Judge-Executive Bill Wells paid \$64,000 for pipe and fittings shortly before he left office last year.

(See Story No. 4, Page 4)

Dr. Stumbo Cites Leadership Need

Human Resources Secretary Dr. Grady Stumbo was in this area Monday, calling for "creative, innovative" leadership in Kentucky—and making it clear he was the one who could provide it.

Stumbo addressed a meeting of the Big Sandy Area Development District board at a Pikeville motel and—except for a spirited exchange over the future of a water line intended for the Middle Creek area—his was the only business on the agenda.

Considered a likely candidate for governor next May, the Secretary listed his achievements as head of the state's huge human services agency, drawing applause from the audience of about 70 with reports of his success in putting welfare recipients to work and forcing absent fathers to support their children.

He portrayed himself as an efficient manager of a bureaucracy which has traditionally defied attempts to organize it and as tough enough to make the hard decisions, like laying off 2100 employees, that efficiency demands.

Kentucky needs a coal policy to match Texas' control of its oil; better use should be made of the available technology for converting coal to liquid and gaseous fuels; and railroads should be extended to get coal to market, he said.

The last major spur to be added to the rail system in eastern Kentucky was built in 1952, he noted.

Referring to a recent article by Lexington Herald publisher Creed Black which was sharply critical of the condition of Jenny Wiley State Park, Stumbo urged his listeners not to criticize the author but to press for a correction of the park's problems.



"The trouble is we don't organize and stick together and get what we want," he said and added, in an obvious reference to his own political aspirations, "In eastern Kentucky we have lacked leaders who can pull the counties together."

In response to a question, Stumbo said he expected a decision would be made within four weeks on the location of a black lung clinic in eastern Kentucky and the clinic will probably be operational in two months.

As to the site of the clinic, which has been proposed as part of a reorganization of the federally-funded program for compensating black lung victims, Stumbo said only that it would be "somewhere between Paintsville, Hazard and Pikeville," the area from which most black lung claims in this state originate.

This Town...That World

It was sheer coincidence, I suppose, that School Days began as soon as Dog Days ended.

If a long automobile trip grows boring, try the roadside signs. Some are lulu. There was the one I always watched for, approaching the Tennessee lakes years ago. It advertised "Miners for sale." More recently, a more inspired example has showed up just after you leave Tennessee and get into Kentucky. It reads, "The World's Fair—But Oh! Kentucky."

NEIGHBORS—AUTHOR AND CHARACTER

Not all I know is what I read in the papers. For example:

There was this interesting feature in Sunday's Lexington paper about a conducted tour of Lexington cemetery. Among others, those who are buried there, the writer recounted, is William "King" Solomon, the town drunk who became a hero during the cholera epidemic of 1833. While the polite folks, the wealthy and others who had means of transportation sensibly showed their heels to the place, King Solomon, whether by necessity or choice, stayed behind to bury the dead, sometimes to nurse the sick. As you walk up the path from the entrance into the cemetery you see a simple slab on which is, as I recall, the words, "King Solomon of Kentucky."

King Solomon was immortalized by Lexington author James Lane Allen with the story, "King Solomon of Kentucky."

Now for the part I didn't read in the paper:

You walk on past King Solomon's resting place a matter of 50 yards or so, and there is the tomb of Allen, the creator of King Solomon as a fiction character.

(See Story No. 1, Page 4)



A BUS WRECK was the scenario for a mock disaster exercise held Thursday afternoon at Hunter. With about 30 volunteer "patients" to test the emergency response skills and handling capacity of two Floyd hospitals, the exercise involved the following groups: Left Beaver Rescue Squad, P. & B. Ambulance Service, Floyd County Sheriff's Department, Kentucky State Police, Southeast Floyd County Fire Department, and the Kentucky Department of Disaster and Emergency Services. Our Lady of the Way Hospital, Martin, and McDowell Appalachian Regional Hospital were the two hospital facilities receiving "victims" during the exercise. The drill was sponsored by the Department of Disaster and Emergency Services, Our Lady of the Way Hospital, and McDowell Appalachian Regional Hospital.

(Photo by Ken Peters)

Last Chance For Summer Theatre

This is the final week of the Jenny Wiley Summer Music Theatre season. The schedule:

Wednesday, August 18—Shenandoah; Thursday, August 19—The Fantasticks; Friday, August 20—Shenandoah (final performance of this show); Saturday, August 21—The MusicMan (with the Johnson Central High Band; final performance of this show); Sunday, August 22—The Fantasticks (final performance of this show and of the '82 season).

Hamilton Bond Set at \$75,000 With Trial Date September 27

A U.S. District Court judge last week set a \$75,000 surety bond for Sterling Hamilton, who was indicted recently on a charge of transporting stolen property, and fixed a September 27 trial date.

The Teaberry businessman will remain in jail while awaiting trial, however, since the same judge denied him bond on a previous conviction

which is still under appeal.

At a hearing in Covington last Thursday, U.S. Judge G. Wix Unthank acceded to Hamilton's request for bond on the stolen property charge, a request that a magistrate had denied earlier.

At the same time, however, U.S. Attorney Thomas Self moved for revocation of bonds on two counts of which Hamilton was convicted last fall and which are still being appealed.

Judge Unthank denied the government motion in the case of a conviction of dealing in stolen explosives, on which the Sixth Circuit Court of Appeals has yet to rule, but granted it in the case of a conviction of obstructing justice, which has twice been upheld by the appeals court but which Hamilton's attorney said he will ask the U.S. Supreme Court to review.

After Thursday's hearing, Hamilton was held in the Fayette County Detention Center. He is scheduled for trial on the stolen property charge in U.S. District Court in Pikeville. He also faces trial on a charge of theft by deception, passing a bad check, in Floyd district court on October 20.

Slone Sentenced To Three Terms, Two Concurrent

Following an agreement between prosecutor and defense counsel in the case, Eddie Slone, Jr., recently found guilty of slaying Paul Douglas Stanley and Terry D. Johnson at Wheelwright in January, was sentenced Friday to two 20-year pen terms, to be served concurrently.

At the same time, as a result of negotiations conducted in chambers, he pleaded guilty before Circuit Judge Hollie Conley to a charge of wanton endangerment, for which he was sentenced to an additional five years.

Slone will be eligible for parole after serving five years of the 25-year total sentence.

(See Story No. 5, Page 4)

Floyd Pupils Fare Poorly In Test of Basic Skills

According to test figures released recently, Floyd school students are doing poorly by comparison with the nation generally, and especially by comparison with other Kentucky students.

Moreover, for reasons that a school official here is at a loss to explain, the figures show a dramatic drop in the performance of Floyd pupils tested this year.

However, comparisons are in this instance not only odious but also beside the point, school administrators say. The point of the annual test is not to rank schools or school systems, they explain, but to identify areas where individual students are weak and to design remedies tailored to the student's needs.

The test, known as the Comprehensive Test of Basic Skills, has been taken by Kentucky students in grades 3, 5, 7, and 10 since 1979, the year after the state legislature required a statewide testing program.

Some 190,380 youngsters took an updated version of the test in the spring. They were tested in reading, language and math.

Students taking the test this year were compared with a national group that took it in 1981. Those taking the test from 1979 to 1981 had been compared with a national group that took it in 1973.

Kentucky third-graders were the highest achievers on the test this year, exceeding the national benchmark in all the subjects tested. Compared to 77 percent of the national group, 82.6 percent of the state's third-graders are ranked on the test as average or above.

In the fifth grade, Kentucky students exceeded the national norm in all categories but spelling. Seventh-graders passed the national benchmark in all areas.

Only in the 10th grade did Kentucky students fall below the national norm in all subject areas.

Floyd students, however, fell well short of both state and national standards in all grades tested.

In the third grade, for example, compared to the statewide 82.6 percent and the national norm of 77, only 55.7 percent of Floyd youngsters scored

(See Story No. 2, Page 4)

How Students In This Area Scored

Chart compares total scores in areas of reading, language and mathematics

School system	3rd grade	5th grade	7th grade	10th grade
Nationwide	77	77	77	77
Statewide	82.6	81	81.1	73.6
Floyd	55.7	59.7	64.9	64.3
Johnson	65.1	70.9	83.4	63.3
Knott	70.1	69.1	73.6	69.9
Magoffin	57.5	65	61.1	61.5
Martin	76.4	55.4	66.1	52.7
Pike	79	72.7	73.4	66.8

Ordinance Outlines Changing 'Dry' to 'Wet'

The pervasive question, in many Prestonsburg residents' minds, of "What's it going to be like when it goes wet," was answered to some extent when the city council met in special session Thursday for the first reading of an ordinance regulating the sale of alcoholic beverages within the city limits.

The nine-page ordinance outlined the strategy which the city hopes will make the transition from "dry" to "wet" less traumatic than some have feared.

According to the ordinance, one retail package liquor license would be allowed for each 1,200 population within Prestonsburg. This ruling would restrict carry-out liquor stores to three within the city, although no limit was set on malt liquor (beer) licenses which may be issued to grocery stores, markets and like establishments as well as to carry-out stores which sell distilled liquor (whiskey, for example).

City Attorney Paul P. Burchett, who also alcoholic beverage control administrator for Prestonsburg, stressed it is conceivable that there may be liquor stores in Prestonsburg. Burchett explained that while the city may

approve three retail liquor applications, the state, which has the final word in the granting of licenses, may refuse those same three.

As to the question of taverns within the city, the ordinance restricts such establishments to two, since no more than one license may be granted per each 2,000 population. In addition to taverns, which may serve only beer, restaurants may obtain beer and/or wine licenses if 50 percent of the business' gross revenues are derived from the sale of food and if the seating capacity of the establishment is 50 or more people. There are no restrictions on the number of licenses which may be granted to restaurants which meet these criteria.

Burchett said that the state Alcoholic Beverage Control board (ABC) "takes the position that there is only one category of beer license," leaving the distinction of whether drinking will be allowed on the premises up to the proprietor. "However, there are some case laws which support our decision to render drinking on premises unlawful in the city except for those establishments clearly specified in the ordinance," Burchett stressed.

(See Story No. 6, Page 4)

CHRISTMAS LAYAWAY PLAN!

SAVE 40% off aug. ret.

Keepsake®
Registered Diamond Rings

MATCHING WEDDING BAND
Buy an engagement ring and receive the matching wedding band at 40% off the sug. ret.

No interest charge, no finance charge, 5 months to pay.

Come in and register for a 10-day honeymoon and cruise at sea on the Princess Cruise's "Love Boat."

Copyright 1982

Kentucky's Largest Jeweler
19 Locations • One Opening Soon Near You.

C. & H. RAUCH JEWELERS NO. 83

Open Mon. - Sat. 10 'til 6
Open Fri. 'til 9
117 University Drive
Prestonsburg, Ky.

Garden Yields Big Cabbages



Mr. and Mrs. Bill Wills have grown some healthy cabbages this season at their garden on the Auxier Road, no doubt about it. Here, they offer the proof with a couple of whoppers, one of which measured 16 inches across.

ANNOUNCING THE OPENING OF THE Treasure Chest

417 South Lake Dr., Prestonsburg in the Coal Bit Company building

We are taking on consignment your gently worn clothing and other treasures you're tired of.

886-8364

Operated by Shirlee H. Branham & Ruth J. DeRossett

JOE D. WEDDINGTON REAL ESTATE

Prestonsburg, 886-9411 • Pikeville, 432-4721

RESIDENTIAL:

MAYTOWN—Completely remodeled 3-bdrm home. Near school. Owner will finance.

WHEELWRIGHT—Good, clean 2 bdrm home. 100x100-ft. fenced lot. All city conveniences. Reduced to \$29,000 for quick sale.

HAGER HILL—3 bdrms, large family room with fireplace. F.H.A. financing.

PRESTONSBURG—Three bedrooms, one bath. Located near city. \$21,500.

ALLEN—Three bedrooms, one bath, with fireplace and full-size basement.

PRESTONSBURG—An affordable home in town. 1½ stories, 3 bedrms, built-in kitchen, basement. New roof and siding. \$43,500.

BANNER—Three bedrooms, two baths, beautifully decorated. **REDUCED PRICE.**

LITTLE MUD CK.—5 bedrm., 6 ac. 2 lots can be bought separately.

PRATER CK.—3 bedrm., 2 bath on 2 acres. Excellent floor plan.

INE7—3 bedrm. on 2 acres m/l only \$32,500.

PRESTONSBURG—2 residential homes on 2 acres of land.

PRESTONSBURG—Carter Ave. 3 bed **SOLD** ck, basement. **REDUCED.**

MARTIN—Apartment building, 2 apts., 2 bedrms. each. **REDUCED.**

WAYLAND—2-bedroom remodeled home on 2 acres m/l. 15x30-ft. above-ground pool.

ACREAGE—LOTS

MARTIN—Large lot just off Rt. 80. Ideal for commercial use.

HUEYSVILLE—100'x200' lot fronting on Hwy. 80.

BOYD CO.—Approx. 1-acre residential lot, near Catlettsburg. \$5,000.

EMMA—3 level acres of land for lease. **REDUCED.**

HAROLD—Residential building lot with city water. **REDUCED.**

JOE D. WEDDINGTON, Broker 886-9411 or 432-4721
DOROTHY HARRIS, Broker-Sales 886-9411 or 874-2050
DOUG HICKS, Sales 478-2518
SUZANNE REYNOLDS, Sales 874-9368
RANDALL STEWART, Sales 639-6950

A Church Day Care Ministry

THE FIRST BAPTIST CHURCH IRENE COLE MEMORIAL

We are happy to announce that the Baptist Day Care Center is now accepting applications for enrollment for the new school year, beginning August 16, 1982. We have a program for children between the ages of 2½ and 5 for a full day or a half day.

We are limited to the number of children that we can enroll, so please register your child as early as possible to insure his acceptance.

CALL 886-8681 for more information.

FIRST AVENUE DOWNTOWN PRESTONSBURG

Remodeling Eye to the Future

Last year Americans spent a record \$46.4 billion fixing up their homes. In many cases, they did so because they couldn't afford a new house, but others were prudently improving not only their present living conditions but their future investment as well.

There's no question about it: remodeling can be a blue-ribbon investment in your home. Here, according to the August Reader's Digest, are some of the remodeling moves that can pay the homeowner handsomely:

—Almost anything you do to update an aging kitchen: new cabinets, flooring, work spaces. Caution: don't spend

more than ten percent of your estimated selling cost.

—A bright, modern bathroom or adding a second bathroom are valuable selling points.

—Increasing the insulation can be a top investment. Not only will it save you money now, it will also pay off when you sell.

—Aluminum siding will probably not return 100 percent on your investment, but many homeowners think it is well worth the money.

—Adding a family room if you don't already have one should also yield a good return. People have come to expect them. Don't, however, sacrifice garage or other necessary existing space.

Kitchen-Ward Reunion

The annual Kitchen and Ward family reunion was held Sunday, Aug. 1 at "Central Park" in Ashland. Seventy relatives in attendance were from Kentucky, West Virginia, Virginia, Ohio and Michigan.

Celia Ward Little, Paul, Mylissia, Misty Anne and Paul Nicholas Little, all of Minnie; Todd M. Ward, Christi and Kim, of Louisa; Jack R. Ward, Jr. and Rhonda Kay, of Catlettsburg; Ginny Ward Thompson, Ernest Jr., Shannon and Becki, all of Huntington, W. Va.; Tracy Brumfield, Shawn and Mitchell Ray, John and Jennifer Brumfield, all of Louisa; Mr. and Mrs. Lon Brumfield and Amanda, Mrs. Ruth Britt, Mr. and Mrs. Don Brumfield, Don, Jr., and Ashley, all of Fort Gay, W. Va.; Martin V. Ward and Betty, Holden, W. Va.; Ollie Ward Prichard and Robert, of Danville, W. Va.; Barry Mark Myers, of St. Albans, W. Va.; Loran V. Ward and Jim, of Alexandria, Va.; Lo Ann Griggs, of Arlington, Va.; Lori Bredon, of Vienna, W. Va.; Mrs. Thelma Young and Marilyn, of Louisa; Mrs. Linda Webb Mollett and Deirdre, of Ashland; Mr. and Mrs. Eugene McNeil, Kim and Robin, of Blaine; James H. Ward, Sandusky, Ohio; Helen and Linda Curnutte, of Rochester, Mich.; Marlene Lewis, of Clayton, Ohio; Rev. Ralph and Anna Jean Price, Loretta R. Young and Hester L. Young, all of Columbus Ohio; Mrs. Jane Gee, of Willard, Ky.; Mr. and Mrs. Paul Sawyers and children, Proctorville, Ohio; Dorothy Kelly Hall and Hubert, of Ashland; Goldie Kelly and George, of Russell; Craig and Debbie McNeil, of Webbville; Mrs. Phyliss Webb, Mr. and Mrs. Gary Webb, and sons, all of Ashland.

THE LAYNE REUNION

The Layne reunion will be held Sept. 5, at the Ivel ball park, the usual place, with dinner free cold drinks.

THELMA CONN
Tram, Ky. 1t-pd.

We're glad you asked!

John C. Hall
Founder
Hall Funeral Home

What Chores Must Be Done Following A Funeral?

Prepare yourself to handle phone calls and letters. These can come for many days and weeks following the funeral.

Contact your attorney and/or executor concerning the will. Check with your life insurance agent for any necessary arrangements concerning payments.

Write notes of appreciation for those who showed a special concern for your welfare during the funeral and afterwards. You will receive acknowledgment cards from your funeral director. These are appropriate to be used. You may want to write a lengthier note to those who extended special help, sent mass cards or flowers or were pall bearers.

A grave monument may be ordered and installed. Check with the cemetery official concerning any restrictions.

Check with us about social security, veterans administration and others from whom you might receive death benefits. Naturally it is our desire to help in such matters and others perhaps of an even more personal nature. Always remember, your comfort and ease of mind is our greatest concern.

HALL FUNERAL HOME
Near Junction of Ky. 80 and Ky. 122, Martin
Phones 285-9261 OR 285-9262

Money Doesn't Grow On Trees



But Your Money Will Grow With A NOW CHECKING ACCOUNT At United Federal

\$300 Minimum Balance And 5 1/4 % Interest

Why should you maintain a large checking account in order to avoid service charges. United Federal's Now Checking Account has the lowest minimum balance requirement around.

Your Financial Future Will Grow With A Now Account At

UNITED FEDERAL Savings & Loan Association



19 South Lake Dr. Prestonsburg 886-2382

Main St. Hindman 785-5095

110 Caroline Ave. Pikeville 432-2565

ANOTHER CAMPBELL VALUE.



1982 F100 PICKUP
\$175.07 per mo.

Stock #HT0178	
Sale price	\$6695.00
Down payment	795.00
Am't. to be financed	5900.00
APR	18.15
48 payments @	175.07
Total of payments	8403.36

(taxes, title, and tags are extra)
No payment for 45 days with approved credit.

CAMPBELL
HAZARD • 800 SOUTH MAIN • PHONE 436-5725 • 6 • 7 • 8 • 9



Satyendra K. Jain, M.D.

Announces The

Opening Of His Paintsville Office

At 111 Main Street,
Second Floor



For the Practice of
Allergy (Adult & Children)

Please Phone For An Appointment
Medicine Chest Pharmacy, Paintsville • 789-4250

6-30-12t.

PIZZA

HOMEMADE PIZZA - SPAGHETTI - SUBMARINE SANDWICHES
ALL INGREDIENTS MADE FRESH DAILY

WE USE FRESH PIZZA DOUGH • Not Frozen • Not Pre-Baked • No Substitutes

OPEN 9AM-1AM TUES-SAT
10AM-1AM SUNDAY-CLOSED MONDAY

CRISP FLAVORFUL PIZZAS

CUSTOM MADE IN

10" - 12" - 14" - 17" SIZES

DELICIOUS GONDOLA & STEAK SANDWICHES

YOU RING...WE BRING FOR PROMPT CARRY OUT CALL

886-8118

OR

886-8119

HOBERT'S PIZZARIA

LANCER KY

6-30-31t.



Members of the David Crafts Center meet at their recent 10th anniversary celebration.

Rural Women Seeking Jobs Is KET-Produced Special

"Rural Women: In Search of a Paycheck" is a one-hour special focusing on the problems of rural women who are looking for jobs. Whether as the sole support of a family or as a supplement to farm income, today the phrase "rural woman," rarely means a woman who works primarily at home. Dr. Allie Hixson, a resident of Green County, Ky., and herself a rural woman, hosts this one-hour special which airs Wednesday, August 18 at 9 p.m. on KET.

In two segments, rural women tell of both their problems in finding jobs and some possible solutions in combating the often-stagnant rural job market. Joining Hixson in the first segment and talking about situations which are prevalent today are: Ruby Buchanan, a Greensburg resident and an inspector at a sewing factory for the past 18 years, as well as a mother of eight who lives and also works on a farm; Ruby Ingram, a resident of Bowling Green who is currently enrolled in a vocational program studying secretarial skills; and, Barbara Greene, a staff member of the Mountain Women's Exchange in Jellico, Tenn., where she monitors housing and school issues of interest to rural women.

In the program's second segment, Hixson and her guests address the problems expressed by guests in the first half-hour and give both analysis and possible solutions to rural women's employment issues. Guests in the second segment include: Marian Collette, a Williamsburg, Ky., native who has worked with developing leadership skills among low-income women with the Mountain Women's Exchange; Alice Mark, a Morehead resident and coordinator of the Displaced Homemakers Program at the Appalachian Development Center at Morehead State University; and, Lela Williams, a Fort Knox resident who works for an advocacy group for federally employed women.

Employment outside of the home is very often not a choice, but a "must" for the rural woman. For a look at many aspects of a rural woman's lot in the working world, watch this special, produced by KET.

If you run out of dishwashing liquid, a few teaspoons of mild shampoo will help.

Receive MSU Degrees

Ten persons from Floyd county were among the degree candidates recently participating in Morehead State University's 1982 summer commencement. These included:

Connie Lafferty Castle, AMED, Judy Hyden Combs, MBE, and Emma Sue Ratliff Reynolds, AMED, all of Prestonsburg; Linda Mullins Holbrook, AMED, Wheelwright; David Wayne Bishop, BME, Auxier; Roberta Frazier Fugate, AMED, Price; Howard Lee Brown, AAS, Banner; Anna Ruth Thornsby, AMED, Bypro; Virginia Kay Pitts, BS, David; Johnny Ray Turner, AMED, Drift.

SAVE ON BAND INSTRUMENTS

• NEW & USED •

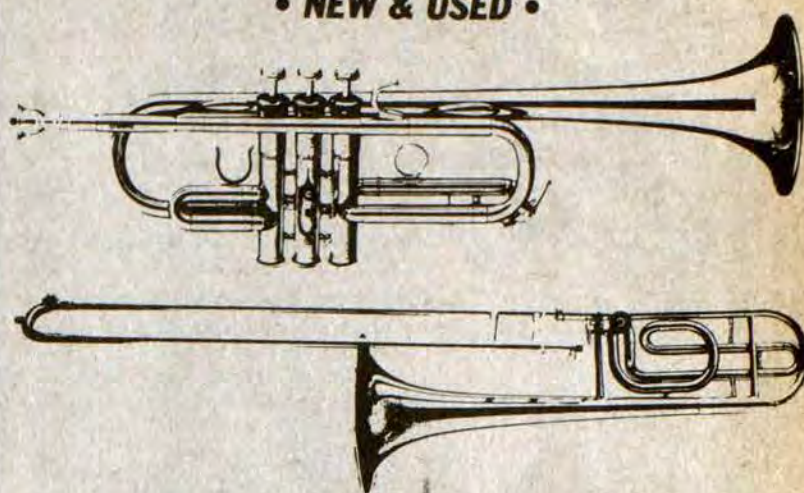

RENTAL PROGRAM AVAILABLE

OWENS MUSIC CENTER

PHONE 886-8337 PRESTONSBURG

8-18-2t.

RALPH'S TIRE SERVICE

U.S. 23 No., Prestonsburg • 886-8806

- Computer Wheel Balancing
- New Tires (Steel & Glass-Belted & Polyester) Carry full road hazard warranty
- Recaps—most sizes—limited warranty
- Disc Brake Job (most cars)—\$29.95
- Shocks (Lifetime warranty)—\$19.95 each installed

8-18-2t.

Pharmacy Footnotes

By HAROLD COOLEY



For more than 75 years, alcohol has been known to be an effective antiseptic. What is not widely known is that it must be placed in a 70% solution with water to be effective. A higher or lower percentage of alcohol will greatly decrease its antiseptic quality. Alcohol's ability to kill germs lies in its ability to break down the outside membrane of a germ cell. Unfortunately, sensitive human tissue cells break down in a similar manner. The result is an irritating burn when an antiseptic concentration of alcohol is placed in the mouth or on an open wound.

Alcohol in a 70% solution is a very effective antiseptic, although when used on a cut or an abrasion, it may cause some irritation. At COOLEY APOTHECARY we have those items you'll need to have in your medicine cabinet. We're also a full service prescription center. You can find us at No. 2 Town Center Bldg., where we're open Mon.-Fri. 9-5:30; Sat. 9-4. 886-8106

HANDY HINT:

Some germs are beneficial to good health. Not all germs are harmful.

Pic 'n Pay Shoes

Sale. 20% off and more on fall casuals for the family.

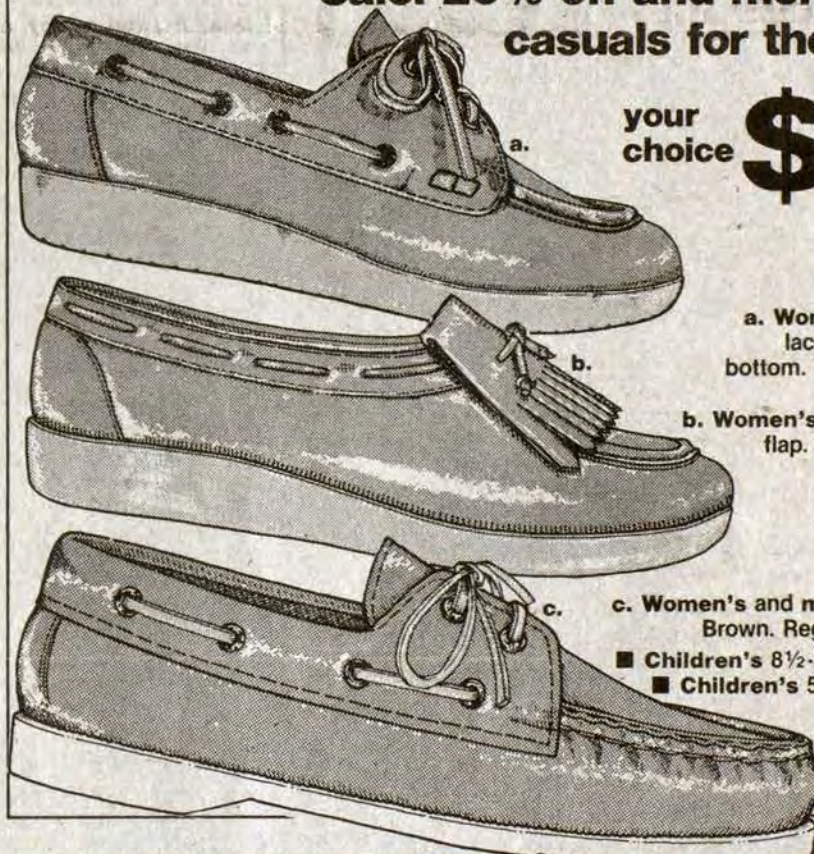

your choice **\$9**

a. Women's casual has laced collar and unit bottom. Wine. Reg. \$14.97

b. Women's slip-on has kitten flap. Wine. Reg. \$14.97

c. Women's and men's Boat Mocs. Brown. Reg. \$13.97 & \$14.97

■ Children's 8½-4, reg. \$10.97...\$8

■ Children's 5-8, reg. \$9.97...\$7

d. Women's, men's and big boys' new suede and nylon Cuga® in assorted colors. Reg. \$16.97 and \$17.97

\$12



your choice **\$8**

e. Girls' saddle shoe in black and white. Sizes 10½-4. Reg. \$9.97

■ Children's 5-10, reg. \$8.97...\$7

f. Girls' kitten slip-on. Wine. Sizes 8½-4. Reg. \$10.97

■ Sizes 5-8, reg. \$8.97...\$7

Sheer knee-hi hose 6 pairs for \$2.00

Women's and girls' knee socks... 1/3 off

Leather clutch. \$8 Reg. \$11.97.....

U.S. 23 North Near Sears Prestonsburg

Sale prices good thru Sunday. MasterCard or Visa. Open evenings and Sunday 1-6 pm.



a smile can be affordable

rely on the PROFESSIONAL DENTIST members of



delivering affordable dentistry, inc.

OUR PLEDGE

1. AFFORDABLE PRICES

2. ONE-DAY SERVICE ON DENTURE REPAIRS AND RELINES

3. AVAILABILITY
Fillings
Extractions

4. NO SURPRISES
Treatment and cost are discussed first, you determine the amount of service.

5. PERSONAL ATTENTION
Old fashioned courtesy and concern are assured in the office of a DAD member dentist.

6. HIGH STANDARDS

DENTURES

DENTURE REPAIRS, RELINES ALSO AVAILABLE

STANDARD DENTURES **\$129** PER UPPER AND LOWER

CHARACTERIZED DENTURES **\$169** PER UPPER AND LOWER

ALLEN DENTAL CENTER

DR. R. I. GOODMAN D.M.D.

PHONE 606/874-2020 ALLEN, KY.

DR. W. FU D.M.D.

2-27-11

The Floyd County Times

Published Every Wednesday by

Prestonsburg Publishing Company

NORMAN ALLEN Editor

Subscription Rates Per Year:
In Floyd County, \$8.00
Elsewhere in Kentucky, \$10.00
Outside Kentucky, \$12.50

Entered as second class matter June 18, 1927, at the postoffice at Prestonsburg, Kentucky, under the act of March 3, 1879.

A Grand Jury Report

The Pike county grand jury last week had things to say about the drug traffic and the impunity with which drug peddlers operate that apply to the situation existing not only in Pike but in many, if not most, other counties of Kentucky.

The grand jury did not criticize peace officers themselves for the breakdown in enforcement of the law against the sale of narcotics, but it did have something to say about the failure of county and state to provide enough officers to meet the situation, and about a parole system that turns the criminal free, and about a judicial system that, by and large, is a failure in the business of serving as a crime deterrent.

This grand jury suggested that Pike county could well reassess the situation and get its priorities straight by diverting money that is being spent on what it termed "routine matters" to the more important business of getting a sufficient number of police officers and plainclothes personnel in action.

Ask any official in this county about the drug situation, and he will readily admit his concern about the growing use of drugs, the greater prevalence of narcotics in varied forms and the imminent threat to young people, including many who are in school.

Something needs to be done, they agree, and drug awareness education is not enough. The seller and the more formidable wholesale supplier, or the "ring" that represents one of the most loathsome aspects of crime, need arresting and being brought to trial and sent to prison, and not for only a few months.

Floyd county has convicted one, perhaps two, persons of marketing, as the law politely puts it, "controlled substances." That's not enough. It's not fair to the one or two who got caught for a dozen or so others who are equally guilty to run, scot-free, and it amounts to criminal neglect of those who become their victims.

In the name of economy, Kentucky state police troopers, detectives and investigators are fewer, sheriffs' and city police departments are often reduced to the point of ineffectiveness. By the same token, the state legislature enacts laws and state parole and probation boards adopt regulations which make a conviction a mere slap on the wrist, because jails and penitentiaries are overcrowded and it costs money to build new ones.

Individual or collective dismay at the situation will avail little. The law needs strong arms—and teeth.

The use of drugs must not grow undeterred till they become as popular and accepted as alcohol. If this ever happens, they may be legalized.

--- 1 ---

(Continued from Page One)

THE SIGHTSEER
It has been bruited about that when I go fishing at Dewey Lake those who keep the traffic count list me, for some obscure reason, as sightseer rather than fisherman.

I accept that classification. The fish elude me, and I do sightsee.

When the lake was first impounded I saw the rising water creep up and over rose bushes in full bloom at farmsteads now deserted, the buildings leveled. The result was an eerie subterranean scene of drowning beauty.

Late in the afternoon, now some 20 years later, we saw at such a site large, pink flowers growing in the tangle of weeds, briars and undergrowth, a few yards back from the shoreline. Hibiscus, I am told they are, growing and blooming yet in what was somebody's yard.

Each of these scenes tells a story of some woman's love of flowers, of her work to beautify her home and its surroundings, the pleasure of viewing the results of her labor... and of those same flowers being among the things she sorrowed about as the day finally came when the water would wait no longer and she must leave it all behind.

TWIN ABOMINATIONS

A stapler or a tape dispenser in the hands of some people can be a downright menace to the aplomb and general well-being of others.

Only this morning came that letter stapled through the envelope, from gullet to gizzard, clear through the contents and out the other side. After that staple was finally removed, with the aid of pliers and crowbar, inside was an array of same to hold all the sheets together.

When I recover from my exertions on this project, I'll tackle that envelope that is taped, airtight and waterproof, with tape all along the flap and extending to and around each edge, crevice and corner. Zounds!

Pike Countian Joins

KET Production Staff

Janice Sword, a native of Pike county, has been hired by KET to assist in the production of public affairs programming.

Sword completed graduate study and taught undergraduate radio and television courses at the University of Michigan, and spent three years as an announcer and news reporter for WPKE-AM in her hometown of Pikeville.

Hired by KET as associate producer, she is currently assigned in this capacity with KET's "Kentucky Considered" public affairs series.

drastically—from \$21 to \$5 per pupil—even before they were eliminated. And he stressed that no child will be denied instructional materials because of parents' inability to pay the fees.

Among the guidelines spelled out by the school board in adopting the fee schedule:

- no pupil will be required to pay the fees as a condition of being admitted to, or allowed to complete, any course;
- no earned grades, credits, privileges, awards or diplomas will be withheld "if pupils do not or cannot pay" the fees;
- pupils will not be charged fees for materials provided by state or local boards of education;
- money collected for course materials will be used for that purpose only;
- supplies paid for by pupils will become their property.

Hager explained that students will be charged only for materials they use. The fees adopted by the board represent a maximum, he emphasized.

According to the board policy, kindergarten students may be liable for as much as \$6 a year; grades 1-4, \$12.65; 5th and 6th grades, \$11.85; 7th and 8th grades, \$9.75.

In high school, the maximum fee for science will be \$10 a year; for health and phys. ed. I, \$10; phys. ed. II, \$12; typing I, \$30; clerical office practice, \$10; accounting, \$12; general business, \$10; shorthand, \$10; art I or II, \$20; music, \$10; band, \$20; home economics, \$20; agriculture, \$20; journalism, \$10; mathematics, language arts and social studies, each \$5.

--- 5 ---

(Continued from Page One)

The circuit court jury which convicted him August 4 had recommended that Slone serve consecutive 20-year sentences on the murder convictions, for a total of 40 years. Had that recommendation been followed, Slone would have had to serve eight years before being eligible for parole.

As a result of the bargain struck Friday, Gary E. Johnson, Slone's attorney, withdrew a motion filed last Tuesday in which he sought a new trial for his client.

The wanton endangerment charge to which Slone pleaded guilty stemmed from his shooting at Mike Stanley, brother of one of the victims, on the night on which the two youths were killed.

"Unsung, the noblest deed will die." Pindar

Our Yesterdays

(Items taken from The Floyd County Times, 10, 20, 30, 40 and 50 years ago.)

Ten Years Ago

(August 16, 1972)

Total crime in Floyd county rose last year above the number of offenses recorded in 1970, as did Kentucky as a whole, according to the Department of Public Safety's recently released "Crime in Kentucky"...George D. Barker became manager of Jenny Wiley State Park last Wednesday...Bobby Watson, who repairs automobiles here during working hours and races them for sport, cash and fame, last Saturday took over second place in the 1972 Automobile Racing Club of America standings with his victory at the Fairgrounds Motor Speedway's 100-mile event at Louisville...Working alone, State Trooper Gary Rose last Thursday morning confiscated one of the heaviest loads of intoxicants to be overtaken on their way to Floyd consumers when he arrested two men and captured 450 cases of beer and seven cases of whiskey on KY 122 at Minnie...Barkley Sturgill, former Floyd county attorney and a member of the state Public Service Commission, will be honored at the seventh annual Southeastern Kentucky Homecoming to be held at Booneville, Sunday, Sept. 17...Miss Pamela Spradlin, daughter of Mr. and Mrs. Roger Spradlin, of Prestonsburg, and Mr. John Paul Leslie, son of Mr. and Mrs. Frank Leslie, of Emma, were united in marriage in a double-ring ceremony performed August 5 at the United Community Methodist church here...An injunction issued last Thursday by Fayette Circuit Judge L. T. Grant prohibits Dare To Be Great, a Florida-based self-improvement program, from further activities in Kentucky at this time...Joint funeral rites were held Saturday for a Middletown, O. couple who were found dead August 8 of bullet wounds. The victims were Oscar Mills, 59, formerly of Auxier, and his wife, 56-year-old Jewel Reid Mills...There died: Mrs. Bertha Thornsburg, 54, of Melvin, in an automobile accident Sunday in Lewisburg, Ohio; Jesse Elliott, 69, of Betsy Layne, who pioneered school band instruction in this county, last Wednesday at a Pikeville hospital; Mrs. Rhoda T. Hamilton, 49, of Teaberry, last Tuesday in a Pikeville nursing home; Mrs. Kathryn M. Grabner, 44, of Monroeville, Ind., formerly of Eastern, August 3 in Ft. Wayne, Ind.; Liberty Hayes, 80, of Columbus, Ind., formerly of Martin, August 6 in Oklahoma hospital; Fred Music, 72, of East Point, last Sunday; Jarvey Caudill, 71, of Lackey, last Monday at Prestonsburg General Hospital; William Paul Wilson, 45, of Las Vegas, Nev., formerly of Martin, Friday; Mrs. Lillie H. Sweet, 47, of Albion, Mich., formerly of Teaberry, Saturday in Waverly, O.; Mrs. Elizabeth H. Burchett, 75, of Prestonsburg, Tuesday at the Mountain Manor Nursing Home; Ellis Thornsburg, of Topmost, formerly of Wheelwright, August 5 at the McDowell Hospital; Elijah Hall, 72, of Galveston, last Wednesday at his home; Fred Pelfrey, 63, of Huntington, W. Va., Wednesday night at his home; Frank J. Childers, 59, of Hillier, native of this county, Sunday in a Huntington hospital; Saul Maggard, 89, August 4 at his home in Salyersville.

Twenty Years Ago

(August 16, 1962)

What was once a hillside dotted with sub-standard frame houses at Martin is being converted into a parking area and city beautification development through the community's cooperation with the Urban Renewal Administration...Two temporary elementary classrooms will be opened Monday and several changes in the pupil transportation schedule have been found necessary as a result of the recent collapse of the Knotley Hollow bridge and the state of disrepair of the Town Branch bridge here...One of the most popular new features of Jenny Wiley State Park is the shelter house erected in the Stratton Branch recreation area, and it is possible that two others will be built to meet the demand for such structures there...Floyd county's population, which has been skidding consistently since the 1950 Census, is down to 38,900 persons as of July 1 this year, according to a recent study...Born: to Mr. and Mrs. Kedrick Blevins, of Maytown, a son, Christopher O'Neal, July 28 at the Beaver Valley Hospital, Martin; to Mr. and Mrs. Tom Hewlett, of Maytown, a son, Mark Linus, Aug. 8 at Pikeville Memorial Hospital; to Mr. and Mrs. Scottie Layne, of Banner, a son, Richard Eugene, Aug. 9, at Our Lady of the Way Hospital, Martin; to Mr. and Mrs. John A. Gorrell, a daughter, Susan Renee, Aug. 9 at the Paintsville Hospital...There died: Charles E. Shepherd, 39, of Martin, Friday in the mines of the Stephens Elkhorn Coal Company; Mrs. Mary R. Refett, 54, of Hueysville, last Wednesday at Our Lady of the Way Hospital, Martin; Tom Bell, 78, of Allen, Tuesday at the Beaver Valley Hospital, Martin; Melvin Kidd, 69, of Harold, Sunday at Pikeville Memorial Hospital; Melcolm Hager, 75, of East Point, Friday at Ashland; Farley Akers, 76, Tuesday at his home at Dana.

Thirty Years Ago

(August 14, 1952)

The county purgation board estimates it will clear 3,500 names from the voter registration lists; says that in one precinct, Prestonsburg No. 1, names of 18 persons who are dead remain on the list...The number of floyd polio cases has risen to 12 within the week...Two men arrested in Charleston, West Virginia, have confessed breaks into the Harold and Betsy Layne businesses of Magistrate Edgar Howell, Bill Hall and John Hall...Ed Hicks, 44, Martin store owner, was shot and critically wounded Tuesday evening...The draft board here has called for the induction of 13 men...There died: Oscar Pitts, 62, formerly of Middle Creek, Tuesday at his farm near Kensington, Ohio; Mrs. Annie McKenzie, 48, of West Prestonsburg, August 6 at the hospital here; Sarah Bentley, 68, of Topmost, Tuesday at a Martin hospital; Will Webb, 59, of Langley, Tuesday at a Martin hospital.

Forty Years Ago

(August 13, 1942)

Four-year-old Johnny Murphy was saved from drowning in swollen Right Beaver Creek at Glo last Friday by his "big" brother, Don, 8...Federal mine inspections were under way in the county this week...Dr. Orris Gearheart last week became the first Floyd county physician to be sworn into the army during the present emergency...The Rev. Campbell Jeffries resigned last Wednesday evening the pastorate of Irene Cole Memorial Baptist Church...There died: William H. Herald, 56, of West Prestonsburg, August 10; Fannie Florence, 12-year-old daughter of Mr. and Mrs. J. E. Harris, August 6 at a Huntington hospital; Napoleon Jacobs, 42, at Lackey of injuries suffered in a slatefall; Mrs. Maggie Bentley, 63, at her Dwale home, August 5.

Fifty Years Ago

(August 12, 1932)

Fred M. Vinson, of Louisa, and A. J. May, of Prestonsburg, led the Congressional candidates seeking Democratic nomination by state-at-large vote last Tuesday. Alben W. Barkley is leading George B. Martin for the Senatorial nomination by more than 60,000 votes. Hillard H. Smith, of Hindman, is one of the Republican nominees for Congress. Some Floyd precinct returns have not been counted because of apparent irregularities...Ishmael Scott is in jail here after slaying Martin Stephens, 30, Stone Coal merchant, last Sunday. At the time of this killing he was being sought for the fatal wounding of "Red" Burnette, of Wayland...The state board of examiners has refused to report on results of the teacher examination held here in July, on the grounds that there are evidences of irregularities evident in manuscripts submitted...Willie King, of Bevensville, has been awarded \$6,000 by the Kentucky Workman's Compensation Board which adjudged him totally disabled as a result of a slatefall injury suffered by him in a mine of the Superior Elkhorn Coal Company...Born: to Mr. and Mrs. Gilbert Crabtree here August 6, a son...There died: Lee P. Harris, 57, former mayor of Prestonsburg, Monday at his home here; George Duke, 21, of Hueysville, in an auto wreck Sunday near Muskogee, Oklahoma (Al Patton, 28, also of Hueysville, was seriously hurt in the same wreck); Mrs. Delilah Hale Stephens, 57, Wednesday at her home at Dock; Mrs. W. W. Branham, 53, of Wheelwright, Monday at a Pikeville hospital; the seven-month-old daughter of Mr. and Mrs. Ernest Miller, of Dock, Saturday.

Floyd Student Grade Levels

Chart shows nominal grade level (For example, 3.7 means the seventh month, April, of the third grade); actual grade equivalent indicated by scores on the 1982 Comprehensive Test of Basic Skills; and the grade equivalent projected by scores on the Test of Cognitive Skills.

Nominal Grade	3.7	5.7	7.7	10.7
Actual Grade Equivalent	3.1	4.6	5.7	8.9
Projected Grade Equivalent	2.6	4.7	5.7	8.6

--- 2 ---

(Continued from Page One)

average or above on the standardized test.

Last year, 66.5 percent of Floyd third-graders were average or above, compared to 84.9 across the state and 77 for the nation.

The story—of a substantial drop, even from last year's low scores—is the same for the other grades tested here. For Floyd fifth-graders, the figure this year is 59.7 (compared to 65.9 last year); in the seventh grade, 64.9 (70.6 last year); in the tenth grade, 64.3 (69.8 last year).

One reason given for Floyd students' poor performance is that relatively more pupils here are from lower socio-economic groups.

While it is not clear, by that reasoning, why Pike students, for example, should perform considerably better than Floyd students, it is true that scores for all school districts in this part of the state generally fall behind the state and national norms.

Might it be that the student scores correlate with quality of teaching? School officials say they don't think so—"We would assume that teacher competency is fairly consistent," a Fayette school official is quoted as saying—and, since it is the pupils who are tested and not the teachers, the figures give no indication.

One reason the figures might suggest, though officials are reluctant to acknowledge it publicly, is that students here have less-than-average native ability.

This appears to be implied by the fact that, while Floyd students did poorly on the basic skills test, they nevertheless did about as well as could be expected—as measured by a new aptitude test which the students also took this year.

The aptitude test—known as the Test of Cognitive Skills—measures how students are expected to score based on their individual potential.

Floyd third-graders' scores on the basic skills test translate into a grade equivalency of 3.1. That is, while the test was taken in the seventh month of the third grade, the students were some six months behind—equal to the first month of the third grade—in terms of the skills they had actually mastered.

According to their aptitude test, however, the third-graders here were expected to have reached a grade equivalency of only 2.6 at the time they were tested.

In the fifth grade (technically, 5.7 at the time the test was given), the basic skills scores translate into a grade equivalency of 4.6, just a month short of the 4.7 projected by their aptitude test.

Seventh-graders scored a grade equivalent of only 5.7—a full two years behind their nominal grade, but exactly what was predicted by their aptitude test score. And tenth-graders here scored at 8.9 grade level, just three months ahead of what was expected of them.

Intelligence tests have come under fire in recent years for allegedly being biased against some cultural or economic groups. The test used in Kentucky—one of two published by CTB-

--- 4 ---

(Continued from Page One)

The fiscal court never authorized a cash contribution and the county should be reimbursed for the \$64,000 paid by Wells, Howard said.

Only about three miles of the projected 12-mile line have been laid and, although the pipe is on hand, the project is stalled for lack of funds to lay it, he said.

Part of the deal was that the county would do the labor itself, under supervision of the city utilities commission, McCauley said. The real obstacle to the project, he suggested, was a reluctance on the part of Judge Lafferty to honor commitments made by his predecessor.

Apart from the Middle Creek water line project, the present county administration "has not spent a red cent" on the Cliff road, despite an earlier commitment, McCauley said. That project is going ahead only because of the cooperative efforts of the ADD and the city of Prestonsburg, he said.

Moreover, a \$50,000 federal grant toward a \$100,000 park projected for Auxier is going unused because of the present county administration's refusal to contribute \$35,000 in local money, McCauley said.

Under an agreement with former Judge Wells, the county consented to contribute \$55,000 and the ADD \$15,000 to make up the local match necessary to obtain the government funds. The ADD paid its share—which went toward architects' fees—and the project "could go to bid any time the county honored its commitment," McCauley said.

McGraw Hill—is supposed to be free of such bias, said Assistant Superintendent Ron Hager.

Perhaps the reason for this year's drop in scores is students' unfamiliarity with the new-type test, Hager speculated. Alternatively, "perhaps it is a morale problem. Perhaps adverse publicity has affected the system," he suggested, adding, "I don't know."

At any rate, the purpose of the tests is less to rank schools or districts than to pinpoint weaknesses in individual students, school administrators argue. While the state education office has available scores for each school district, a worker there insisted this week that there exists no listing of the state's school districts in rank order.

And while school-by-school scores are already circulating here—Hager said they will be released when they are presented to the school board next month—school officials are clearly not encouraging comparisons.

In fact, parents of children in a particular school or grade may find it harder even to compare notes with one another this year, since public hearings on the test results, traditionally offered in each school in April, will no longer be held here.

The hearings are no longer mandatory, since very few parents attended them when they were, Hager explained. Interested parents should see the school principal to get their own children's results, he said.

Since the test results indicate the precise skills which an individual has or has not mastered, they provide teachers and parents with a valuable guide as to what remedial measures need to be taken, Hager explained.

Floyd students have generally done better when tested a second time—ordinarily, each child is tested every two years—and parents should not be alarmed by a one-time test score, he said.

Kentucky is one of 19 states that have statewide testing programs. It is the first state to have included the Test of Cognitive Skills in its testing program, said a consultant for the test manufacturer.

--- 6 ---

(Continued from Page One)

According to the ordinance, beer may not be sold for consumption on the premises of any tavern or restaurant prior to 10 a.m. or after 12 midnight. Likewise, such establishments may not sell beer on Christmas Day "nor on any election day during the time when the polls are open."

Fees for those holding liquor, wine or beer licenses in the city are double that required by the state. For example, while the state ABC board charges \$300 for licenses to sell distilled spirits and wine at retail, and a like amount for a restaurant wine license, the city will charge \$600. For beer licenses, the fee in Prestonsburg will be \$400. Burchett explained that the state would reduce its amount somewhat to accommodate those required to pay both city and state license fees.

The "regulatory license fee" or tax on the gross receipts of the sale of alcoholic beverages of each license in the city will be five percent, according to the ordinance. The fee will be reviewed annually to determine if an adjustment is warranted as a result of possible need created by "additional policing, regulatory or administrative expenses, related to the sale of alcoholic beverages."

As far as time is concerned, October will probably be the earliest that beer will be sold in the city, according to Burchett. "Although the county is officially 'wet' on August 29, the review process will likely delay the granting of beer licenses until October, and liquor sales will not come before November," he commented.

Burchett emphasized that the city's attitude toward regulating alcoholic beverages is one of minimizing change after legal sales begin. "We're going to try to see that the businesses are operated in such a way that residents of the city don't really see much change," he said.

Much of the city's concern, he said, is with the overall appearance of such businesses. "We have an ordinance on signs, for example, and buildings will be subject to inspection by the building inspector and fire marshal."

Possible need for added law enforcement will be determined as the transition to "wet" status is made, Burchett commented.

The presence of legal alcoholic beverages need not degrade the quality of living in Prestonsburg, city officials believe. "We're going to enforce the conditions of the city ordinance to the letter," Burchett stressed.

(An abbreviated copy of the city's ordinance appears elsewhere, this issue.)

Announce Engagement



Mr. and Mrs. Paul H. Bailey, of Bypro, announce the engagement and forthcoming marriage of their daughter Paula to Levi Johnson, Jr., son of the late Mr. and Mrs. Levi Johnson.

Miss Bailey is presently employed by the Kentucky Department of Justice as a state probation and parole officer. Mr. Johnson is currently employed as a foreman at National Mines.

The wedding will be solemnized on August 28, at 2 p.m. at the Wheelwright Baptist Church. The gracious custom of open church will be observed.

Jobs, Not Welfare, Is Aim of Programs

Human Resources Grady Stumbo has announced three new programs designed to get some low-income Kentuckians off welfare and into jobs.

In a press conference yesterday, Stumbo said the programs and other changes related to Aid to Families with Dependent Children are "major objectives" for the final months of his administration.

"I've said from the beginning that able-bodied welfare recipients ought to work," Stumbo said. "But they must have the opportunity to do so."

He said the new programs will help AFDC adults, most of them mothers, to get the job skills they need and become self-sufficient.

One new program provides additional financial support to AFDC adults who enroll in college, vocational school, high school or GED courses to learn job skills. The education and training allowance is available to those who must pay someone outside the household for child care in order to attend classes.

Stumbo said an earlier attempt to provide such aid was unsuccessful. The program placed few restrictions on clients and was open to abuse. The new program limits the number of payments that can be received and the amount of those payments. It also requires monthly verification of child care expenses and school enrollment.

The program, which began Aug. 1, is funded by a 1982 General Assembly appropriation of \$1 million for each year of the biennium.

A second program opens 90 one-year, federally funded positions to AFDC adults and other unemployed people in Louisville, Lexington and Prestonsburg. Those hired will staff three new branch offices of the Human Resources Cabinet's Division for Disability Determinations, which manages 70,000 annual claims for Social Security and Supplemental Security Income disability benefits.

Participants will be offered training in typing, office procedures, filing, medical terminology and other skills that transfer to jobs in the private sector.

The third new program, Kentucky Unique Employment Experience, will train 300 AFDC recipients to work as teacher's aides, clerical staff, food service aides, child care providers and cashiers. Training will take place in public schools in Boone, Hardin and Pulaski counties and in Human Resources residential facilities in Daviess and Jefferson counties.

According to Stumbo, this program will demonstrate a new approach to providing the child care and transportation services many welfare parents need in order to work. Trainees who work in schools will be able to ride with students on school buses. Child care expenses will be eliminated by selecting recipients whose children are in school.

Recipients placed in positions at the residential facilities will have subsidized public transportation. Children of these trainees will be cared for by other AFDC recipients, who will be given child care training. As the three-month work experience positions are vacated, the child care providers will move into them, leaving their children in the care of other AFDC adults.

He said the cabinet also has received federal funds for Preventicare, a project to help AFDC recipients become salaried homemaker/home health

aides. In the project's first year, 100 people will be trained to provide in-home services to elderly or disabled persons who might need to move to a nursing home if such services were not available.

Stumbo cited results of another work experience program that has placed 132 former welfare recipients into full-time, unsubsidized jobs in health facilities. He said the savings in welfare payments plus the tax money generated by the jobs totalled \$547,363. The total does not include savings realized by removing those workers from food stamp and Medicaid rolls, he said.

Stumbo said the Cabinet for Human Resources also is cutting AFDC expenditures by taking more aggressive action to see that parents accept the obligation to support their own children. A cabinet report states the agency has made "substantial gains" in locating absent parents, establishing paternity, obtaining court orders for child support payments and enforcing those orders.

Human Resources recovers AFDC funds by working in cooperation with the Federal Internal Revenue Service.

The IRS intercepts income tax refunds due to parents who do not pay court-ordered child support. The checks are forwarded to the state to repay the AFDC fund that supports their families. Stumbo said that at least \$2.1 million will be recovered through the plan this year.

The cabinet is negotiating with the Kentucky Department of Revenue for a program that would also intercept state income tax refunds.

"As you can imagine, we really get a daddy's attention when we stop his tax refund check," Stumbo said.

- THANKS -
For Supporting The
Cow Creek Volunteer Fire Department

A NEW PORTRAIT PACKAGE
NOW ONLY **\$10.95** INCLUDING 95¢ DEPOSIT
Lasting color portraits you can enjoy for years to come. Portrait package includes: One 8 x 10, two 5 x 7s and ten wallets.

EXCLUSIVE! Ask about our multipose "QUINETTE" portrait 11 x 14 matted.

PROFESSIONAL PORTRAIT PHOTOGRAPHY

DATES: **WED. AND THURS., AUG. 25-26**
PHOTOGRAPHER'S HOURS: **WED., 10-5:30 THURS., 10-4:30 LUNCH, 1-2**
BEN FRANKLIN STORE
BYPRO, KENTUCKY



April Lynn Allen
Miss Floyd County Fair 1981

FLOYD COUNTY FAIR BEAUTY PAGEANT JUNIOR MISS AND QUEEN PAGEANT
Saturday, Sept. 4th
7:00 p.m.
Archer Park

Ages: Junior Miss 10-15
Queen 15-20

Queen contestants must be single. Contestants will wear attire—Something pertaining to Kentucky, Swimsuit and Formal. Queen will represent Floyd County in State Competition to be held in Owensboro January, 1983.

TINY MISS & LITTLE MISS PAGEANT

Friday, Sept. 3rd
6:00 p.m.
Archer Park

Ages: Tiny Miss 3-5
Little Miss 6-9

For further information contact:
Pam Ratliff, 886-2118
Carla Boyd, 358-4074

DEADLINE for Entry—August 29th.

Help Us Celebrate
Hopkinsville's
Grand Opening!

10 Karat Wedding Bands
\$16.97 to \$89.97

14 Karat Add-A-Beads
3mm 29¢
4mm 79¢
5mm \$1.29
6mm \$1.89
7mm \$2.19
8mm \$3.29
10mm \$6.99

14 Karat Gold Chains
70% off
Sug. Ret.

Some Styles also Available in White Gold.

Diamond Pendant

YPD-1-6
1/5 Ct. Sug. Ret. \$299.00 **\$189**
1/4 Ct. Sug. Ret. \$479.00 **\$299**
1/3 Ct. Sug. Ret. \$649.00 **\$419**

Diamond Earrings

YER-1-4
YER-7-8
YER-9-12
1/5 Ct. Sug. Ret. \$249.00 **\$149**
1/4 Ct. Sug. Ret. \$299.00 **\$189**
1/3 Ct. Sug. Ret. \$375.00 **\$249**

Diamond Cluster Pendant

YWS-9-10
YWS-11-12
.6 Pt. t.w. Sug. Ret. \$129.00 **\$89**
.12 Pt. t.w. Sug. Ret. \$179.00 **\$119**

Diamond Cluster Earrings

YWS-1-2
YWS-3-4
.6 Pt. t.w. Sug. Ret. \$119.00 **\$79**
.12 Pt. t.w. Sug. Ret. \$169.00 **\$109**

7 Diamond Cluster
Sug. Ret. \$84.00
\$34.97

OP-491,492
YLD-491,492
Entire Line of Wasko
Diamond Rings Earrings & Pendants

40% off
Sug. Ret.

LAYAWAY • VISA • MASTERCARD

14K Sand Dollar
Sug. Ret. \$19.95
\$11.97

14 K Floating Heart
Sug. Ret. \$5.95
97¢

14 K Starfish
Sug. Ret. \$15.95
\$5.97

14 K Puffed Heart
Sug. Ret. \$10.95
\$7.97

14 K Horseshoe
Sug. Ret. \$7.95
\$3.97

Porcelain
Temple Jar, Vase & Box
Sug. Ret. \$8.95 ea
YOUR CHOICE
\$3.97 ea.

Silver
Fish Napkin Holder
Sug. Ret. \$9.95
\$4.97

Brass
Cuspidor
Sug. Ret. \$24.95
\$16.97

SAVE! 40% off
Sug. Ret.

Keepsake
Registered Diamond Ring

Come in and register for a 10-day honeymoon and cruise at sea on the Princess Cruise's "Love Boat".

MATCHING WEDDING BAND
Buy an engagement ring and receive the matching wedding band at **40% OFF THE SUG. RET.**

Diamond Solitaires

YSL-11-22
YSL-27-30
1/5 Ct. Sug. Ret. \$375.00 **\$249**
1/4 Ct. Sug. Ret. \$509.00 **\$339**
1/3 Ct. Sug. Ret. \$649.00 **\$419**
1/2 Ct. Sug. Ret. \$1350.00 **\$899**

YSL-39-40
Illusion Top
Diamond Solitaire
Sug. Ret. \$99.00 **\$69**
Sug. Ret. \$139.00 **\$99**
Sug. Ret. \$209.00 **\$139**

2P-30
Sapphire & Diamond Cluster
Sug. Ret. \$179.00
\$109

© Copyright 1982
Kentucky's Largest Jeweler
20 Locations • One Opening Soon Near You.
C. & H. RAUCH
JEWELERS
117 University Ave.
Store Hours:
Mon. - Sat. 10 'til 6
NO. 83 INC.

Sears End of Season Clearance
Air Conditioning SALE

SAVE \$20 to \$90

CUT \$20, 5,000 BTU..... \$239.95
CUT \$20, 6,000 BTU..... \$269.95
CUT \$30, 10,000 BTU, 110 Volt.. \$389.95
CUT \$60, 11,000 BTU, 110 Volt.. \$399.95
CUT \$50, 7,800 BTU, 110 Volt.. \$379.95
CUT \$70, 18,000 BTU, 220 Volt.. \$519.95
CUT \$90, 25,000 BTU, 220 Volt.. \$589.95

Each of these advertised items is readily available for sale as advertised.
Satisfaction Guaranteed or Your Money Back

Sears
SEARS, ROEBUCK AND CO.
SOUTH LAKE DRIVE
PRESTONSBURG

PHONE 886-4135
789-4416
349-3200

FINAL SUMMER MARKDOWNS!

FEDERATED DEPT. STORE MARTIN, KY.

Thurs., Fri., & Sat.!

- Ladies' sportswear 70% off
- Ladies' shoes AIGNER, BAS, CONNIE, WIMZEES, CANDI 70% off
- Men's summer suits & sportcoats 65% off
- Ladies' Lee jeans REG. \$29 SALE \$22.98

EVERYTHING ON SALE THURSDAY AT THE FEDERATED DEPARTMENT STORE, MARTIN

ONE OF THE LARGEST NIKE DEALERS IN EASTERN KY.

**COMMUNION & FOOT WASHING SERVICE
BONANZA FREEWILL BAPTIST CHURCH**

AUG. 29, 11 A.M.

WITH EVANGELIST DANNY CURRY
SPECIAL SINGING

DINNER SERVED AFTER THE SERVICE.
EVERYONE CORDIALLY INVITED

8-18-21

Fifth Birthday



Nanna Lee Allen, daughter of Mr. and Mrs. Elmo B. Allen, of Prestonsburg, celebrated her fifth birthday, with a party at the home of her aunt and uncle, Ada Lee and Philip Salisbury, of Catlettsburg. After playing games and opening gifts, a Kermit The Frog birthday cake and drinks were served to the following guests: Pam and Lisa Dennison, Katie and Jenny Renfro, Mrs. Becky Renfro, Mrs. Linda Dennison, Mr. Albert Spradlin, (grandfather of Nanna Lee), Elmo and Barbara Allen, Flecia and Ada Salisbury.

Nine Years Old



William Hughes celebrated his ninth birthday August 4. A Superman cake and refreshments were served to members of his family and friends and he received many nice gifts and cards. He is the son of Bill and Margie Hughes, of Garrett. His grandparents are Mrs. Nona Hughes, and Manis and Emma Hicks, all of Garrett. His grandfather also celebrated his 52nd birthday, August 4.

IS HOSPITAL PATIENT

Pat Mills, of Highland Terrace, is a patient at Highlands Regional Medical Center for tests. She would like to thank her friends for their calls and letters and especially their prayers.

BACK-TO-SCHOOL SPECIALS

FROM THE HAIR WORKS

In New Allen, across from Allen Lumber Co.

STUDENTS, get the perm style of your choice including cut for \$35

OFFER ENDS AUGUST 31
CALL PHYLLIS, 874-9479
FOR APPOINTMENT NOW



Opening
Under new management
by Sherm & Jean Williams
Friday, Aug. 20
Plantation Motel Restaurant

Prestonsburg, Ky.
U.S. 23 North

Now serving Breakfast, 6:30 a.m.
Lunch & Dinner;

Private dining room
for your special occasions.

Come bring a friend
and let us serve you.

8-18-11-pd.



AN INNOVATIVE REAL ESTATE FIRM



RON LAWSON, BROKER

PHONE 886-9100 • 60 NO. LAKE DRIVE • PRESTONSBURG

- SCOTT MOORE, Sales Associate, 886-1299
- FRANCES COOLEY, Sales Associate, 874-2088
- HANSEL COOLEY, Sales Associate, 874-2088
- JOYCE SHORT ALLEN, Sales Associate, 886-2523
- PATRICIA J. RUTHERFORD, Sales Associate, 437-4674
- RICK MORGAN, Sales Associate, 886-2053
- LORENA WALLEN, Sales Associate, 886-2818
- RON WOOTEN, Sales Associate, 886-8898
- BILL CRUM, Sales Associate, 874-2063
- MORRIS HYLTON, JR., Sales Associate, 874-9033
- JOHN GRIFFITH, Sales Associate, 886-1750
- QUENTIN CASTLE, Sales Associate, 297-3027
- LARRY DISNEY, Sales Associate, 437-6179
- MARTHA KUHENS, Sales Associate, 886-1661
- RANDY KUHENS, Sales Associate, 886-1661
- GENE HOLLAND, Sales Associate, 886-8358
- J. B. GILLIAM, Sales Associate, 437-9651
- EILEEN SHUL, Sales Associate, 789-5712
- DANA DAVIS, Sales Associate, 789-7739



PRESTONSBURG—Just the house you've been looking for, situated within walking distance to schools, stores and churches. An older two-story house with approx. 2800 sq. ft. which has been remodeled. Only interested parties, please.

TRAM—Small house sitting high and dry with approx. 800 sq. ft. near the new bridge. It has 3 b. r., 1 bath, and can be bought reasonably. Call for more information.

AUXIER AREA—An attractive bi-level with a private location and good neighborhood. Only 4 years old, and owner will do a possible deed contract. Shown by app't. only.

DAVID—75'x 100' building lot available, possible qualification for FmHA financing, city sewer there, city water available.

DAVID—Beautiful 3200 sq. ft. house priced to sell with assumable 8.8% county bond mortgage! Located out of the flood plain on a large lot and designed for family living. Extras include 3 or 4 bedrooms, custom designed kitchen, breakfast nook, family room, game room, large utility room, and full basement. Shown by appointment only.

MT. PARKWAY—New, unique bi-level reduced to \$69,500. Call today for more information and an appointment.

MT. PARKWAY—Large two-story house within 3 miles of Prestonsburg. It may be the perfect place for your family. Price has been reduced. Shown by appointment only.

Holbrook Trial Set In Fayette, Sept. 7th

Trial of Dr. Ernest C. Holbrook, 46, well-known Prestonsburg physician on a charge of use of a minor in a sexual performance has been set for Sept. 7 in the Fayette circuit court.

Dr. Holbrook, meanwhile, is under \$6000 cash bond set after an arraignment in district court at Lexington. At his circuit court arraignment last Friday he entered a plea of not guilty, his attorney, Thomas Miller, of Lexington, said.

Age of the minor involved in the incident was reported as 17.

COMBS-HOPKINS REUNION HELD AT TOPMOST, SATURDAY

A reunion of the Combs and Hopkins families was held Saturday, August 14, at the home of Mrs. Luna Hopkins Combs at Topmost where family members and friends enjoyed dinner and games on the lawn. Attending were the mother, Mrs. Luna H. Combs, Hershel and Jean Combs, Arnold and Minnie Combs, Clifford, Mae and Connie Combs, all of Topmost; Normal, June, and David Combs, of Grayson; Russell, Greta, and Shiela Combs, of Jenkins; Bo and Janey Combs, of Allen; Eddie and Virginia Hopkins, of Prestonsburg; Carson, Betty and Janey Hopkins, of Hanahan, S.C.; Lowell, Patty, and Alisa Hopkins, Allan, Teresa, Missy, and Tommy Roe, all of Grayson; Larry, Shirley, Angela, and Jonathan Senters, of Ivel; Bob and Sherry Waddles, of Eastern; Sid, Debbie and Justin Adler, of Georgia; Curtis, Nira, and Shane Smith, Ronnie Sharon, Camilla, and Jason Slone, Ray, Barbara, Brandon, and Chandria Centers, Kelly, Wanda, Brent, and Charles Hall, Gail and Angel Meade, Nellie Rice, of Prestonsburg; Mae Strong.

Unable to attend were Lawrence Combs, of Michigan, Lee and Sandra Brooks, of Charleston, S. C., and Ronald Hopkins, of Ft. Jackson, S. C.

HAVE SOME GOOD, CLEAN FUN!



See CHEECH & CHONG
THINGS ARE TOUGH ALL OVER at
PRESTONSBURG DRIVE-IN
STARTS AUGUST 20

FOR SALE



Quality brick home in Prestonsburg with all city utilities. Four bedrooms, large kitchen, family room with slider doors to back patio, and living room-dining room combination. Double-wide carpet with built-in storage. In quiet area of town with very little traffic; a perfect place for children. Excellent financing may be arranged.

Ratliff & Lenox Real Estate

Phyllis Ratliff Lenox, Real Estate Broker
Prestonsburg, Ky. 41653 Office (606) 886-6138

THE BANK JOSEPHINE'S SAVINGS AND CERTIFICATES OF DEPOSIT RATES

ACCOUNT TYPE	RATE	EFFECTIVE DATES
REGULAR STATEMENT SAVINGS	5 1/4 %	
ALL-SAVERS CERTIFICATE (1-YEAR MATURITY)	8.960%	AUG. 8, 1982 THRU SEPT. 4, 1982
91-DAY CERTIFICATE (\$7,500 MINIMUM)	8.366%	AUG. 17, 1982 THRU AUG. 23, 1982
6-MONTH MONEY MARKET CERTIFICATE (\$10,000 MINIMUM)	10.952%	AUG. 17, 1982 THRU AUG. 23, 1982
2 1/2-YEAR CERTIFICATE (\$500 MINIMUM)	12.25%	AUG. 17, 1982 THRU AUG. 30, 1982
3 1/2-YEAR CERTIFICATE (\$500 MINIMUM)	11.75%	AUG. 17, 1982 THRU AUG. 30, 1982
IRA—KEOGH	12.394%	JULY 13, 1982 THRU OCT. 1, 1982

*Penalty on early withdrawals on certificates

CALL OUR SAVINGS DEPARTMENT FOR FURTHER DETAILS...886-9101

THE BANK *Bj* JOSEPHINE

Prestonsburg • Garrett • Harold • Allen • Wheelwright
Member F.D.I.C.

Back to School

JANIE & CLEO'S
SEWING & DECORATING CENTER
204 FIRST AVENUE • PRESTONSBURG
886-6219

30% off
Decorators Window Blinds
20% OFF WOVEN WOOD
Lafayette

Carole Fabrics

DRAPERY, SPREADS, AND TOP TREATMENT

20% off

Summer Fabrics 1/2 off

MODEL 2001
Just touch the picture of the stitch you want! 27 stitch patterns. Touch-Tronic™ Push-button bobbin winder. Exclusive Touch-Tronic™ memory panel.
SAVE \$200
SINGER

Model 5522
Universal Pressure system • Dial stitch length control • Free-arm.
NOW ONLY \$149
SINGER

Is Second Person Yet Missing?

While the search for a woman missing at McDowell since August 2 continued without result the disappearance of an Allen business man, once believed solved, remained this week in a tangle of unexplained circumstances.

The search for Zelma Anderson, 53, Neville, O. hairdresser, who disappeared while visiting relatives at McDowell, has extended along Left Beaver Creek railroad tracks, highways, hollows and the creek itself, but her sister, Mary Anderson, of McDowell, said Monday no trace of her has been found since she was last seen, mid-afternoon Aug. 2, at Orkney, just off the roadway of KY 122.

Donnie Mac Stumbo, 48, Allen business man who was first reported missing last April 26 and later believed located at Flagstaff, Ariz., is still missing in the minds of family members. Picked up as a drifter, a man identified as Stumbo was questioned by Arizona state police and released.

Since that hour, said his sister, Mrs. Susan Bailey, this week, silence—no word from Stumbo or anybody who has seen him.

Mrs. Bailey says that when she called Flagstaff officers, the night the man was reported found, he had already been released. She was told he had no money or means of transportation. She was told identification was made only through a draft card and Social Security number. Since that time, she said, Social Security records have failed to show that her brother has been employed.

"We can't prove or disprove that the man who was picked up was Donnie Mac," Mrs. Bailey said. "As far as we are concerned, he is still missing." She added that the family has alerted officers in Arizona, California and Nevada in the continuing effort to learn if Stumbo is alive.

Mary Anderson, McDowell nurse, said Monday that her sister, Zelma, who is missing, carried no purse or identification at the time of her disappearance. She described her sister as 5 feet, 5 1/2 inches tall; weight, 130-135 pounds; blue eyes, medium brown hair, shoulder-length, parted in the middle. She was wearing at the time of her disappearance cut-off blue jean shorts and a red-and-white tank top, a



sterling silver necklace with plain chain, also three sterling silver rings with turquoise settings.

Miss Anderson said her sister was nervous and depressed while visiting at McDowell. She asks that any authentic information be telephoned to her at 377-2470 or 377-2411, or mailed to Mary Anderson, Box 96, McDowell, Ky. 41647.

Mrs. Bailey said she was asking the help of this newspaper in the search for Donnie Mac Stumbo in the hope that readers in western states who are originally from this county might be of help in locating him.

Stumbo is 5-8, weighs about 180 pounds, has brown hair and eyes and wears glasses. He is a son of Buck Stumbo, whose telephone number was listed as 358-9867.

In District Court

Sentenced in district court, following guilty pleas or verdicts, were:

Jeff Kirk, Kermit, WV, menacing, \$50 fine, \$25 of it suspended, and \$37.50 in court costs; Patricia Collins, Cliffside, carrying concealed weapon, 30 days' jail, \$100 fine, \$47.50 costs; Steven Yates, Printer, drinking on highway, \$67.50 in fine and costs; Morris Joe Hall, Hi Hat, assault, 30 days, probated for one year on condition that defendant stays away from Edward Hall, prosecuting witness; Paul Williams, Wayland, speeding, \$37.50; Kenneth Slone, Marion, O, speeding, amended to reckless driving, \$67.50; Vernon Gene Bare, Seco, no registration, \$57.50; Chester Darell Little, Weeksbury, drunk driving, amended to public drunk, \$147.50; Louie Whitt, Sandusky, O, and Chester R. Hicks, Germantown, O, no tarps, each \$87.50; James S. Hale, Whitesburg, and Gillis Thacker, Chavies, overweight trucks, each \$102.50.

David Creech, Carrie, overweight truck, \$25.50; Ricky L. Barnett, Salyersville, overweight, \$37.50, and no tarp, \$500, suspended, \$47.50 in costs; Harold D. Preston, Paintsville, overweight, \$67.50; Glenda J. Thornsbury, Pikeville, speeding, \$63.50; Claude M. Ratliff, Dema, no tarp, \$500, all but \$50 of it suspended, \$37.50 costs; Wade S. Martin, McDowell, no tarp, \$500, suspended, \$37.50 costs; Winston S. Lykens, Honaker, no tarp, \$37.50 costs; Calvin Leander Miller, Conley Fork, no licensed operator with permit holder, \$50, suspended, \$37.50 costs; Johnny Collins, Hueysville, drunk, \$57.50; Frank Stephens, West Prestonsburg, drunk, \$67.50; O. T. Hammonds, Watergap, assault, \$57.50; Paul Wayne Goble, Prestonsburg, drunk, \$47.50; Roy Minix, Salyersville, drunk, \$57.50.

ENTERTAINS TO DINNER

Mr. and Mrs. Orville Dotson, of the Abbot Rd., entertained to dinner Friday at May Lodge their son, Dr. and Mrs. Charles O. Dotson and son, Chris, of College Park, Maryland, and Mr. and Mrs. Lewis Dotson, of the Mountain Parkway. Dr. Dotson is a professor at Maryland University. They are here visiting with his parents, relatives and friends.

ANNUAL PACK FAMILY REUNION

The family of the late Elder Aaron Pack and Nova Crisp Pack will meet at

Jenny Wiley Park Playground

Sunday, September 5

Come early, stay late. All relatives and friends are invited.

Please Bring Picnic Lunch

To Wed August 28



Mrs. Lizzie S. McKinney, of Toler, announces the engagement of her daughter, Joann, to Rusty Hamilton, Jr., son of Mr. and Mrs. Russell Hamilton, of Price.

Miss McKinney is a graduate of Betsy Layne High School and is attending Prestonsburg Community College. She is employed by K-Mart. Mr. Hamilton is a graduate of McDowell High School and is self-employed.

The wedding will take place Saturday Aug. 28 at 2 p.m. at The Freewill Baptist Church at Boldman.

Miss Rogers, Mr. Bartley To Wed Saturday

Mrs. Joann Watkins, of Stanton, announces the engagement and pending marriage of her daughter, Tracy Jo Rogers, and Gary Neil Bartley, son of Mr. and Mrs. Ed Bartley, of Lexington.

Miss Rogers is a graduate of Powell County High School and attended Eastern Kentucky University. She is now employed by the Marriott Corporation.

Mr. Bartley is a graduate of Bryan Station, Lexington, and is also a Marriott Corp. employee.

The wedding will be Saturday, August 21, at 6 p.m. at the Stanton Baptist Church. The custom of open church will be observed. All friends and relatives are invited.

Miss Rogers is the granddaughter of Mr. and Mrs. Dellmus Bowen, of Bowen.

The post Vietnam Era Veterans Educational Assistance Program (VEAP) was initiated for persons entering service on or after January 1, 1977. This is voluntary contributory program under which the Federal Government matches the serviceperson's contributions on a two-for-one basis.

—REVIVAL—
TRINITY PENTECOSTAL CHURCH OF GOD
WEST PRESTONSBURG
BEGINNING AUG. 22, 6 P.M. SUNDAY
(7 P.M. WEEKDAYS)
DALLAS ALEXANDER—NIGHTLY
THE REDEMPTIONS—SUN., AUG. 22, 6 P.M.
CALL PASTOR DONNIE SHEPHERD
AT 886-9683 FOR BUS PICKUP.

"Here's a heat pump like no one else's heat pump"

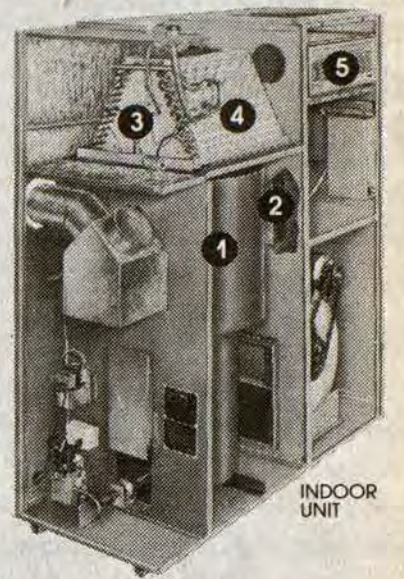

Williamson's "Five-in-One" Series II Heat Pump

- ① Heats
- ② Humidifies
- ③ Heats/Cools
- ④ Dehumidifies
- ⑤ Electronically cleans the air

You save money on fuel bills when you install the Series II Five-in-One. This unique Total Comfort System uses Williamson's highly efficient Heat Pump. This system features both a 2 stage indoor thermostat that maintains a residential comfort balance point and an adjustable outdoor thermostat that continuously maintains the most economical point of operation.

- Service on all makes of furnaces & air-conditioners.
- Call for a pre-season furnace check (all makes).
- 24-hour service on all models we install.

TEMP-O-MATIC FURNACES From \$520 PLUS INSTALLATION	SERIES II ADD ON HEAT PUMP From \$2036 PLUS INSTALLATION	"FIVE-IN-ONE" SERIES II HEAT PUMP From \$2995 PLUS INSTALLATION
WILLIAMSON ESTABLISHED 1890		
SOFT-TECH ENERGY SYSTEMS HEATING-COOLING		
<small>LOCATED ACROSS HAROLD BRIDGE, HALF-MILE PAST WARD'S HEALTH STORE ON RT. 1426 • TELEPHONE 478-9060 OPEN: MON.-SAT. 8:30-5:30; WED. TILL 8 P.M. 8-4-11.</small>		

Calico Corner Nursery
FALL REGISTRATION
Thurs., Sept. 2; 7 to 8 p.m.
First United Methodist Church
Arnold Ave.
For children 3 to 5 years of age (ENROLLMENT IS LIMITED)
For more information call 886-6650 or 886-8221
SCHOOL WILL BEGIN SEPTEMBER 7

LaDonna Settles is back...
at the Red Carpet Beauty Salon
SOUTH LAKE DRIVE
FOR AN APPOINTMENT CALL:
886-6346



FINAL COAT AND SUIT REDUCTION	
COATS	SUITS
ORIGINALLY \$85 ⁰⁰ to \$115 ⁰⁰ NOW \$39⁹⁹	ORIGINALLY \$109 ⁰⁰ to \$150 ⁰⁰ NOW \$49⁹⁹
ORIGINALLY \$120 ⁰⁰ to \$150 ⁰⁰ NOW \$54⁹⁹	ORIGINALLY \$160 ⁰⁰ to \$210 ⁰⁰ NOW \$69⁹⁹

At **Francis** PRESTONSBURG
All Sales Cash!! No Alterations!!

Insurance as an innovative investment...



Oh Sure.

I'll admit I had my doubts. I thought life insurance was just a fact of life, necessary but certainly not exciting. Then my Commonwealth Life insurance agent told me about something new in the insurance industry, something that's never been available before. It's a whole new lease on life insurance. It's permanent life insurance designed to be an investment opportunity. It's Commonwealth's new **UniversaLife™**, designed for people like me who think double-digit interest rates are here to stay. The interest rate on **UniversaLife™** cash values reflects current yields, giving you a higher return on your money than the average insurance policy. With **UniversaLife™** you can increase or decrease premiums and coverage as your needs change. There are other advantages, too. Like the ability to make cash withdrawals without terminating your policy.

plus annual progress reports to let you know how your money is working for you. Yeah, I'll admit I had my doubts. But talking it over person-to-person with my Commonwealth agent convinced me that with their new **UniversaLife™** plan, life insurance can be an innovative investment. It convinced me of something else, too—that person-to-person is the best kind of insurance. And whether it's auto, life, home, health, or pension, that's the only kind of insurance you get with Commonwealth. They're always glad to give you a hand.

Commonwealth LIFE INSURANCE COMPANY
Louisville, Kentucky
A Subsidiary of Capital Holding Corporation
Leaders in Customer Value through Innovation™

Sure...

Send me more information on Commonwealth's **UniversaLife™** including a custom printout which shows the impact of today's interest rate on my money compounded during my lifetime. (I understand there's no obligation.)

Name _____
Address _____
City _____ State _____ Zip _____
Phone _____ Birthdate _____
Month Day Year

Mail to: Mktg. Div. Commonwealth Life Ins. Co. P.O. Box 32800 Louisville, KY 40232

*Credited interest rate on amount of cash value exceeding \$1,000 will be 12.53% for the 3rd quarter of 1982. In no event is credited rate less than guaranteed minimum of 4%.

3 Floyd Countians Under Bond After Pike Store Break

Three Floyd countians—a man and two women—have been arrested and charged with forgery in connection with a break-in of the Shelby Valley Auto Parts at Robinson Creek, Pike county.

Dwayne Williams, 22, of Allen, was charged with first-degree burglary, theft of an auto, third-degree criminal mischief involving vandalism of the store, criminal possession of a forged instrument and as a persistent offender.

The women, Vanney Damron, 27, and Gloria Damron, 24, both of Honaker, are said by officers to be sisters-in-law. The former, police said, has been named on two counts of second-degree forgery, involving the alleged completion of checks which Williams is accused of stealing from the parts store. Gloria Damron was accused of possession of a forged instrument. She and Williams are accused of passing, or attempting to pass the checks at a Martin market.

Williams remained last week in jail at Pikeville. The women were admitted to \$10,000 bail each.

Plane Crashes At Combs Field

Quick thinking on the part of a flight instructor may have prevented a mid-air collision of two planes at Combs Airport Saturday afternoon, although his Cessna 150 was a total loss and he and a student-pilot were injured.

Mrs. Josh Cole, of the airport staff, said the student, James Lee Music, about 25, had barely taken off from the field when another plane without radio, attempting to make a landing, loomed in its flight path. Sven Bendiksen, flight instructor, seized the controls, veered sharply and crashed into the hillside bordering US 23 near the southern end of the runway.

"If there is such a thing as a perfect crash landing, this was it," said Mrs. Cole. Both men walked away from the crash scene.

Music was released from Highlands Medical Center Sunday morning after receiving treatment for knee, lip and chin cuts and multiple bruises. Bendiksen, who suffered a broken arm and a leg laceration, was expected to leave the hospital Tuesday.

The crash is being investigated by the FAA. Name of the pilot of the second plane was unavailable, and it was not known if aeronautics officials would take action against him.

VACATIONS IN S.C.

Mike Hall, of Allen, recently returned from a week's stay at Myrtle Beach, S. C. He was accompanied on vacation by several friends.

Jenny Wiley Park Report Draws Ire of Officials

Creed Black, publisher of The Lexington Herald-Leader, spent a recent week-end at Jenny Wiley State Resort Park, and in last Sunday's Herald-Leader he reported on what he found.

It was a report which probably inspired the headline, "Is America's Finest State Park System Going to Seed?"

Obviously disturbed by Mr. Black's report, Division of Parks officials in Frankfort were quick to respond. They spoke of the "negative" quality of the article, of the newspaper publisher's dedication to fault-finding and his failure to note the attractive features of the park.

"I think the guy is taking a cheap shot," concluded Rick Norton, deputy commissioner of planning, construction and maintenance.

Black's article follows: In a glass case attached to the administration building at Jenny Wiley State Resort Park, there's a reprint of an advertisement—complete with a photo of John Young Brown Jr. and Phyllis—which boasts that Kentucky has the "finest state park system in the nation."

That may be a legitimate claim. But it won't be for long if conditions in Jenny Wiley are any indication of what's happening elsewhere in that system.

A week spent there recently was my first visit to Jenny Wiley, so I don't know how it stacks up these days against its past. I do know, however, that the impressions I brought away were much less favorable than those gained on earlier visits over the years to Kentucky Dam, Kenlake, Lake Barkley and Pine Mountain.

Like these other parks, Jenny Wiley has a lot going for it. A state brochure on the system describes it this way:

"Jenny Wiley State Resort Park is embraced by spectacular mountains, it covers 1,700 acres, and it is edged by Dewey Lake. It offers exciting hiking trails and fishing opportunities; and visitors can catch the beauty of the Appalachians from a skylift..."

"A summer music theatre presents Broadway musicals in a 900-capacity amphitheater. Guests can stay at the 48-room lodge, in any of 16 cottages, or at one of 128 campsites where electrical hookups and city water are available.

"Dances and other social affairs are planned year around by a recreational director. There's a 9-hole golf course and a miniature golf course, and visitors can enjoy boating, fishing, hiking, horseback riding, swimming, shuffleboard and picnicking."

All true. But this visitor's enjoyment was diluted by a growing feeling that the whole place was slowly going to seed.

Our cottage, for example, was comfortable and clean, at least inside. Outside it was a different story. Half a banister railing had rotted away. The paint was peeling. The porch was unswept, the windows dirty. An ancient and encrusted charcoal grill defied one to even get close to it with anything destined for his stomach.

Our small porch had only one chair, a decidedly unsatisfactory arrangement for two people who planned to spend a lot of time catching up on their reading. A park attendant explained there was a shortage and said more chairs were "on order." (To her everlasting credit, however, she did not tell us to await their arrival but commandeered a second chair from an unoccupied cottage. I didn't ask what the next occupants of that cottage would do if they wanted to sit outside.)

Unhappily, the shabby maintenance and housekeeping around our cottage turned out to be the rule rather than the exception at Jenny Wiley. Weeds abounded, even in some of the parking lots, and grass went uncut. Trash littered the park grounds, the parking lots, the marina, the shores of Dewey Lake and even the lake itself.

Speaking of grass, there was little of it on the tees of the golf course and not much more on some of the greens. It left me wondering if the person who wrote the brochure describing the course as "meticulously maintained" had ever seen it.

That same brochure speaks of "well-equipped marinas" in the state parks. Jenny Wiley has seven fishing boats to rent, but on the day we asked for one only two were running, and both were already out. "I guess we'll have to get a mechanic to fix the motors" a young man working at the marina told us. A good idea!

Even as we spoke, one of the four rental pontoon boats was being towed back in after a motor failure, and a park guest who wanted to rent one the following day was told only two of the four were in service.

The food in the lodge's dining room was acceptable down-home cooking, filling and a real bargain on buffet evenings. But on one evening when there was no buffet, the dining room was thrown into chaos when just one waitress walked out in a huff for some reason we never determined.

I can't remember if that was the same evening I arrived in the dining room a bit irritated because I hadn't been able to find a parking place in the rain and had wound up in the employees' parking lot, which was somewhat farther removed from the

lodge than the guests' lot. My car was the only one in the employees' lot, which led me, Dr. Watson, to the elementary conclusion that the employees were gobbling up the guests' spaces—a conclusion I later confirmed by observation during my morning walks to the lodge to buy the Herald.

That, of course, is a reflection on Jenny Wiley's management. Whether its other problems can be attributed to that or a shortage of money and manpower—or both—is something I don't know and haven't tried to find out. I'm simply saying that as one visitor I was disappointed—and I wouldn't go back.

My disappointment is all the keener, I think, because of the respect and affection I have for Henry Ward, who was my first boss in the newspaper business in Paducah and who later, as commissioner of conservation, became the father of Kentucky's park system.

I know how much pride Henry took in the parks, and I also know him well enough to say that he wouldn't put up with a park as tawdry as Jenny Wiley is today.

Kentucky may be a state that's run like a business, but Jenny Wiley State Resort Park assuredly is not. If the neglect and shabbiness I found there are spreading throughout the system, the Brown administration is tarnishing a Kentucky treasure with one hand even while promoting it with the other.

When Jenny Wiley Park Manager Danny Brown was asked to comment on the Black indictment of conditions at the park he said, "I would rather let Frankfort make a statement." And "Frankfort," (the Division of Parks) was preparing such a statement Monday.

That statement would list, among other things, Norton said, major improvements that have been made at Jenny Wiley. "When we took over (when Governor Brown took office), the park was in terrible mechanical shape," he added. Since that time, he said, major work has included:

- Lodge completely renovated.
- Vacation cottages renovated only last year.

LETTERS To the Editor

The views expressed here are those of the writers, and not necessarily those of this newspaper. No unsigned contributions will be published.

Praises Music Theatre

I can't stress enough how much my friends and I have enjoyed the people at the Jenny Wiley Summer Music Theatre this summer. I just wish more people in this area would come out to the shows to see, first-hand, what JW has to offer. The directors, managers, and members of the entire company are the most talented people.

I had some fellow federal employees from Atlanta, Georgia and Washington, D.C., to come see the show, "Music Man," and they commented over and over how they had never been to a better out-door drama—and they were comparing our JWSMT to the ones in several other big cities. Yet we can't get so many of our own Eastern Kentuckians out. The many who have come seemed to really enjoy the shows. Some may feel \$5 or \$7 is too high, but we spend about that much to see any indoor movie and for other Kentucky outdoor dramas the price is much higher.

Recently when my family and I went to see "Shenandoah" there was standing room only. What a great feeling! But it should be that way every single night. The cast deserves a standing ovation every show. They work hard all summer to entertain us and, believe me, there just isn't a nicer group of people anywhere. We should roll out the red carpet for these people.

I'll close with a big "thank you" to Jenny Wiley from myself. They always add so much to my life and of course, I couldn't close without praising them for all they have done to help my little one, who dearly loves being on the stage with them. They are family to her and there will be tears and a feeling of emptiness when they leave next week. We wish them all the best—they deserve it!

PATTY WEST
Stanville, Ky.

FLOYD COUNTY HEALTH NEWS

By JANE BOND
Health Educator

Cervical cancer kills 11,000 women in the United States each year. This figure should be much lower, since cervical cancer can be one of the most curable of all cancers if it is detected in its earliest stages. The test for cervical cancer is the pap test, a simple, painless test which takes only a few moments of a woman's time.

The Floyd County Health Department is having a pap clinic next Monday, from 8:30 a.m. until 2 p.m. This clinic is a free service of the health department and any woman who has not had a Pap test in the past year is urged to take advantage of this service.

—New gift shop, with lobby changed.
—Elevator for convenience of elderly and handicapped now under construction.

—Restroom facilities altered for convenience of the handicapped.

Cottage windows dirty? Norton discounted this complaint, noting that much of the Lexington publisher's criticism rests "in the eye of the beholder."

Norton admitted that the loss of federal funds and work programs have created a problem in keeping the grass cut everywhere—Jenny Wiley is a big park. CETA workers were lost, and the cutback in state spending has left the park lacking replacements.

Although Park Supt. Brown was low-key in his reaction to the Black article, he did say, "Wish he had said something to me before he wrote the article."

MARTIN NEWS

Robin Yabroff returned to her home in Louisville last week after visiting with her grandparents, Mr. and Mrs. William Martin, in Martin, and with other relatives in Floyd county. Prior to this visit, Miss Yabroff spent three weeks in France and Switzerland on a tour sponsored by the Cultural Heritage Alliance of Ballard High School. During the same period, her sisters, Ann and Jenny, visited for two weeks with their paternal grandparents, Dr. and Mrs. David L. Yabroff, in Modesto, California. After returning, Ann spent several days in Martin with her maternal grandparents and then her younger sister, Jenny, visited with them for a week.

Other recent guests in the home of Mr. and Mrs. Martin were Dr. and Mrs. Fred M. Gross, his mother, Mrs. Fred Gross, Sr., of McLean, Virginia, and Helen Ballinger, of Huntington, West Virginia.

Seminar Scheduled For Women Leaders

The National Women's Education Fund, a non-partisan Washington-based training service for women interested in public leadership, will sponsor a seminar on campaign techniques on Aug. 28-29 at the University of Louisville's Belknap campus at the Bingham Humanities Building.

The program is designed for women and men who want to get more involved in the political process. It is one of 20 such seminars being held throughout the country in August and September. Delores Delahanty, a board member of the fund, says the programs are of particular use to people who have been "citizen activists on issues in the past but who now see the need to take those grass roots commitments into the political arena and see those issues triumph at the polls No. 2."

The programs are taught by "highly experienced political professionals," said Delahanty, "and are geared to build fundamental political skills that allow participants to move quickly and effectively into political campaigns."

The Louisville program will feature two workshops each day. Aug. 28, the sessions will be: "Getting on the Right Track," an introduction to the basic elements on winning a campaign, and "Fund Raising," which discusses the fundamentals of fund-raising strategy and techniques for identifying and targeting large contributors.

Aug. 29 the workshops will be "Campaign Communications" and "Direct Voter Contact" which specifies how to identify and reach potential and actual supporters.

The workshops will be led by Betsy Crone, a fund-raising consultant from Washington, D.C. Local resource assistance will be provided by Anita Nelam, Bennington Corp. and Ann Mason, assistant to Jefferson County Commissioner Sylvia Watson.

Cost of the seminar is \$70 for both days of the weekend or \$35 for one day. Registration is limited to the first 100 people. For more information, contact Delores Delahanty by calling (502) 587-6813.

Magoffin-Johnson 'Gusher' Reported

Ashland Oil confirmed Tuesday that a new well near the Johnson-Magoffin line, drilled to 5200 feet, was currently flowing some 225 barrels of oil per day under choke, and producing about 400,000 cubic feet of gas.

Spokesman Jim Butler said the well was a joint venture involving Ashland, Columbia Gas and Spartan Oil and Gas, with Ashland as the operator. Production is from two formations, oil coming from the Black River and gas from the Upper Beekman Town.

Butler said the well is considered a new discovery, in a block of about 5000 acres.

Although oil production is not new to the area, dating back to the early part of the century, the new well's production has stirred considerable interest in the possibility of a major development. Most oil in the past has come from relatively shallow wells, and "stripper" production, as well as from water-flooding older fields.

Martin County Group Expected To Appeal Tax

A Martin county citizens' group may appeal a decision by local officials not to raise the property taxes for two large coal companies in Martin county, its attorneys said.

The group was scheduled to meet Tuesday to discuss whether to take the matter before the state Board of Assessment Appeals, said attorney Joe Childers of the Appalachian Research and Defense Fund of Kentucky.

Members of Concerned Citizens of Martin County had tried to persuade county officials that property owned by the Pocahontas Kentucky Corp. and the Martiki Coal Corp. is grossly undervalued.

Current assessment rates placed on the surface value holdings of both firms is \$200 an acre. Attorneys for the coal companies have maintained that the rate is fair.

On July 20, the county Board of Assessment Appeals heard arguments from attorneys for both sides and decided to leave the 1982 assessment rates unchanged.

"The board felt that considering the terrain of the land owned by Pocahontas, \$200 an acre was a fair assessment," said Roger Moore, Martin County deputy clerk. "Most of the land is rural and you can't get to some of it except by horseback."

However, the board did order Betty Mundy, county property-tax administrator, to review the holdings of each firm on a parcel-by-parcel basis and to further check the companies' declaration of equipment.

"The order was pretty positive in that sense," said Childers, "but we had hoped they would keep the books open on this year's (assessment) rate."

Deadline for filing an appeal of the decision with the state is Thursday, he said.

Three Charged In Magoffin Co. Slaying of Two

Two men and a woman were charged in Mount Sterling last Wednesday with the July 12 slaying of an elderly Salyersville man and his son, according to Montgomery county Sheriff Bobby Joe Stamper.

Stamper and Montgomery county jail officials said James Powell, 34, and Paul Anderson, 24, both of Mount Sterling, were charged in a warrant with two counts of murder and one count of criminal attempt. He said Powell's sister, Leona Powell, 27, was also arrested in the case, but he did not know on what charge.

Their bodies were found July 10 in a side yard of the rural home of the elder Patrick's aunt, Maggie Issac.

Mrs. Issac, about 90, lives near U.S. 460 in the Elsie community about seven miles west of Salyersville.

Magoffin County Sheriff Pat Montgomery, picked up the suspects from the Montgomery county jail Wednesday night, a deputy jailer said.

Some Magoffin county residents had armed themselves and helped in the search for the people who killed the two men.

"People are upset," Montgomery said at the time. "It's spooked them."

A.A.R.P. DIRECTORS MEET

The regular meeting of the American Association of Retired Persons (A.A.R.P.) board of directors was held at the Archer Park senior citizens' building, Aug. 9, with the president, Jack Freed, presiding. It was announced that the chapter now has 83 members.

The president said that reduced price tickets to the presentation of the drama, "Shenandoah," at the Jenny Wiley Summer Theatre, for senior citizens would be available at both the Prestonsburg and Martin senior citizens' centers, and that, in case of rain, they could be used on the following Wednesday, Thursday or Sunday nights.

The next board of directors' meeting is scheduled for Monday evening, Sept. 13, at 7 p.m., at the First Presbyterian Church. The next regular meeting of the A.A.R.P., which will be held in connection with a covered-dish dinner, will be at the same location, Monday evening, Sept. 23, at 6 o'clock. The state director, Frank Clark, and the assistant state director, William Hall, have been invited to attend this regular meeting. All senior citizens are invited to attend, and to bring a covered dish.

A rummage and bake sale is to be held by the A.A.R.P. at the Municipal parking lot here, Oct. 1, from 9 a.m. to 5 p.m. Items for sale may be brought to the First Presbyterian Church here, Monday, Sept. 27, and Wednesday, Sept. 29, mornings; and Thursday, Sept. 30, in the afternoon and evening.

The Nominating committee will have a slate of officers to present at the September meeting, and these officers will assume their duties in January, 1983. Several other committee reports were given during Monday's meeting.

At the conclusion of the meeting, the following board members enjoyed lunch at the Senior Citizens' Center: Jack Freed, Delmas Saunders, Otelia Smiley, John Baldrige, Glenn Anderson, Virginia Goble, Vivian Fraley and Chalmers Frazier.

NEEDED
Someone to do outside work.
Call 886-9865

Samons Family Reunion
James B. (Uncle Jim) and Sarah Frazier Samons 11th Annual Family Reunion will be held on Sat., Sept. 4, 1982 at the old Girl Scout camp grounds, Jenny Wiley State Park, Prestonsburg, Ky. We will be renting the facilities for the entire day, so plan to come early and stay late.
For further information please contact Val Hall (606) 874-2682

BADGER CONST. CO.
BOX 192
AUXIER, KY. 41702
7 DAYS PER WEEK
SATISFACTION GUARANTEED

SEPTIC TANKS-CONCRETE & METAL *BRUSH & TREE REMOVAL *CREEK CROSSINGS & DRIVEWAYS *BUILDING SITES *DIRT HAULING *CULVERTS *COAL PROSPECTING *FIELD DRAINAGE PIPE *FARM PONDS-ASC SPECS.
FREE ESTIMATES

PLANT OPERATING ENGINEER
McDowell Appalachian Regional Hospital is seeking candidates to fill a current vacancy in the MAINTENANCE DEPARTMENT.
QUALIFICATIONS—High School Graduate or GED and one (1) year experience in the electrical/mechanical or plant operators field, with AT LEAST EIGHT (8) WEEKS EXPERIENCE IN STEAM BOILER OPERATIONS.
Position offers a salary of \$6.11 per hour, and fringe benefits include two (2) weeks vacation, nine (9) paid holidays, sick leave; paid retirement plan, paid Blue Cross/Blue Shield, paid leave for death in family, uniforms furnished, discounts on outpatient E.R. and drug charges, etc.
Qualified applicants may contact:
Douglas Rice, Chief Engineer
McDowell Appalachian Regional Hospital
McDowell, Kentucky 41647
Telephone 606/377-2411
Equal Opportunity Employer

LIMITED LIFETIME WARRANTY

30% DISCOUNT SALE 30% DISCOUNT

MAYBE THE ONLY THING SMARTER THAN BUYING A HUNTER IS BUYING ONE ON SALE.

For the next two weeks you can save 30% on the finest ceiling fans money can buy.
The only leading ceiling fan with a lifetime limited warranty, a Hunter™ will be saving you money on your heating and cooling bills for as long as you own it.
Making it a smart buy at its regular price. And an absolute steal right now.

HUNTER FAN SALE.
AUGUST 18 TO SEPTEMBER 30

Francis
PATIO SHOP
PRESTONSBURG

Open Fridays till 8 p.m.

Kmart

Wed., Thru Sat. Sale OPEN DAILY 9-9 SUNDAYS 11-6

SAVINGS

K mart® ADVERTISED MERCHANDISE POLICY
 Our firm intention is to have every advertised item in stock on our shelves. If an advertised item is not available for purchase due to any unforeseen reason, K mart will issue a Rain Check on request for the merchandise to be purchased at the sale price whenever available or will sell you a comparable quality item at a comparable reduction in price. Our policy is to give our customers "satisfaction always."



Appliances For Home, Dorm

K mart® Sale Price **22.87**
 Less Factory Rebate **-5.00**
 Your Net Cost After Factory Rebate **17.87**

10-cup Drip Coffee Maker
 "Coffee Thrift" adjustment, heating plate, 2 to 10 cups. Rebate limited to manufacturer's stipulation.

15⁹⁷
 Sale Price

Automatic Can Opener/Clock
 Magnetic lid grabber. Removable cutter, bottle opener. Save!

17⁸⁷
 Sale Price

"The Great Hot Air Popper"
 Makes tasty popcorn without oil. Detachable Butter Well®.



Save 15% To 21%

Sale Price **\$2**

Misses' Tights

Of stretch nylon. Choice of fashion colors. Sizes: S-M-L.

Sale Price **5³⁷**

Misses' Leotards

Long- or short-sleeve style. Of stretch nylon in choice of colors.

44⁸⁷
 Sale Price

AM/FM Clock Radio/Cassette Player
 Wake to music or alarm. Sleep timer and snooze button. Vertical cassette player.



26⁹⁷
 Sale Price

Two-way Cassette Player/Recorder
 6 key functions, automatic stop, L.E.D. recording indicator, AC or DC* operation. Save!
 *Batteries not included.



Our Reg. 68¢ Pr. **2 \$1**
 Prs. **Comfort Top Knee-hi's**
 Nylon/spandex. Sandal foot or reinforced toe.

Our Reg. 1.97 **1⁶⁷**
Underalls® Panty Hose
 Nylon, cotton panel; reinforced toe or sandal foot.

Our Reg. 2.97 **2⁴⁷**
Slenderalls® Panty Hose
 Control top. Nylon with cotton panel, sandal foot.



Our 1.96 **86¢**
"Stick" Pens
 3 Erasable™ pens in pkg. Blue ink. Save!



Our Reg. 2.97 **1⁸⁸**
Theme Books
 Pkg. Of 4 60 sheets, 10 1/2 x 8" ea.



Sale Price **39¢**
Glue
 White school glue. Washable. 4-fl. oz.



Limit 2
 Sale Price **1⁴⁸**
Box
 Box of 64 assorted colors. With sharpener.

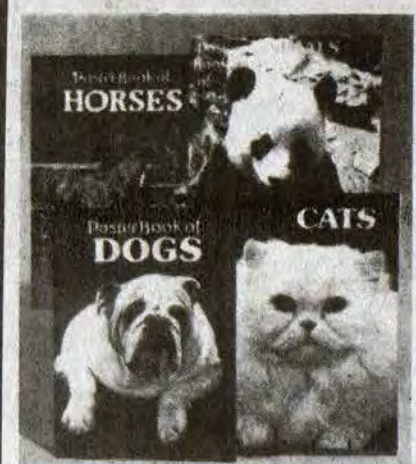

Our 4.97 **3³³**
Ea.
Poster Books
 With 48 full-color pages. 14 1/2 x 10 1/4.



Sale Price **1⁹⁹**
Swiss Steak
 Potato, vegetable, roll and butter.



Our Reg. 21.68 **18⁸⁸**
Set
Corning Ware® Choice Of Patterns
Corelle® Dinnerware Set
 16-pc. service for 4 includes 4 each: dinner plates, soup bowls, cups and saucers. Safe for use in microwave ovens. Save now!



Our Reg. 14.38 **11⁸⁸**
Boxed 3-piece Bath Set
 Polyester bath set with plush lid cover, rubber-backed 20x34-inch mat and 20x24-inch contour rug. In choice of rich colors.

Kmart The Saving Place®



Rough-and-ready Bikes For Fast-paced Action

Assembled **62²⁷**
 Sale Price
16" Convertible Bike
 Versatile bicycle converts to boys' or girls' model. Reliable coaster brake, pads.

Assembled **99⁷⁷**
 Sale Price
Boys' 20" BMX Bicycle
 Ruggedly styled with BMX fork, rat-trap pedals, coaster brake and rear caliper. Padding kit.

BIG SANDY VILLAGE
 US 23-North Mayo Trail
 PIKEVILLE, KENTUCKY 41501



SOUTHSIDE MALL
 US 119
 FOREST HILLS, KENTUCKY

Retired Teachers Install Officers



These officers have been chosen by the Floyd County Retired Teachers' organization, to serve during the year 1982-83. They are, from left, Mrs. Rhoda M. Howard, Treasurer; Mrs. Zella Archer, secretary, and Mrs. Norma S. Stepp, president. Absent when the picture was made was Mrs. Ann Scutchfield, vice-president. Installing the officers was Mrs. Virginia S. Goble, an F.C.R.T. member, who serves as vice-president of the Eastern district, K.R.T.A.

Members of the Floyd County Retired Teachers Association met at the Western Sizzlin' Steak House, August 7, with the president, Mrs. Norma S. Stepp, presiding. Mrs. Stepp welcomed the members and guests. Devotionals were given by Mrs. May K. Roberts.

The installation of officers for the year 1982-'83 was conducted by Mrs. Virginia S. Goble, a member of the local group, and vice-president of the Eastern district, K.R.T.A. Officers installed were Mrs. Norma S. Stepp, president; Mrs. Zella Archer, secretary, and Mrs. Rhoda M. Howard, treasurer. Absent, due to illness, was Mrs. Ann Scutchfield, vice-president. Mrs. Goble paid tribute to the officers and members of this organization, and responses were given by Mrs. Stepp and other officers.

Mrs. Minnie Grace Sutherland, a charter member and former officer of F.C.R.T., spoke briefly, and expressed her appreciation for the programs that have been presented by the organization. Mrs. May K. Roberts, another charter member and former officer, made several announcements. Mrs. Stepp gave credit to Mrs. Sutherland and Mrs. Roberts for their contributions to the progress that has been made by F.C.R.T.

Mrs. Roberts, membership chairman, said that 12 new members had been added to the group since the last meeting. She asked that retired teachers who had not paid their dues to send the local dues to the new treasurer, Mrs. Rhoda Martin Howard, at Hueysville, Ky., 41640, and either send their state dues to the K.R.T.A. headquarters, or ask the Kentucky Retired Teachers' office to deduct these from their November checks.

Mrs. Stepp announced that there will be a K.R.T.A.-N.R.T.A. workshop held at May Lodge, Thursday, September 16, beginning at 8:30 a.m., and said that several members of the executive board would be present for this event. No reservations are necessary, and all retired teachers are urged to attend.

Clem Martin spoke briefly concerning the Retired Teachers' insurance policies, and Mrs. Minnie Grace Sutherland asked that members be appointed to study insurance and legislative matters pertaining to the organization.

Mrs. Stepp thanked all the committee members who had served during the past year, and appointed these committees (the first name in each list denotes the chairman): Membership, Mrs. May K. Roberts, Mrs. Lucy Regan, Mrs. Kelsa Elliott and Miss

Ruby Akers; Program, Mrs. Ann Scutchfield, Mrs. James B. Goble, Mrs. Minnie Grace Sutherland, Mrs. Edith Hopkins and Mrs. Anna May Mellon; Telephone, Mrs. Alma Lowe, Mrs. May K. Roberts, Mrs. Opal S. May, Mrs. Nora Martin, Mrs. Carlie Crum, Mrs. Ethel Ratliff, Mrs. Carlos Haywood, Mrs. Sarah Laven, Sherrill Frazier, Mrs. Alice Martin, Mrs. Myrtle Jacobs, Mrs. Edith Hopkins, Miss Ruby Akers and Carmel Akers; Refreshments, Mrs. Elizabeth Bailey, Mrs. Imogene Caldwell, Mrs. Denise Amburgy, Mrs. Billie B. Little and Mrs. Josephine Hopson; Information, Clem Martin, James B. Goble, Mrs. Mabel Allen, Miss Linda Stephens, Mrs. Goldia Williams and Miss Ruby Akers; Devotionals, Miss Linda Stephens, Mrs. May K. Roberts, Mrs. Elizabeth Bailey and Mrs. Rozella Lewis; Song Leaders, Mrs. Carlos Haywood and Mrs. Anna May Mellon; Visiting, Miss Elsie Stephens, Mrs. Denise Amburgy, Mrs. Rozella Lewis, Mrs. Edith Burchett, Mrs. Margaret Collins, Mrs. Edna Saunders, Mrs. Mildred Hall, Mrs. Dorothy Martin, Mrs. Elizabeth Turner and Mrs. Ruth Rainey; and Publicity, Mrs. Docia B. Woods, Mrs. Virginia S. Goble and Mrs. Zella Archer.

Donations were made to the Artie S. Moore Scholarship Fund. The late Mrs. Moore, a former teacher in the schools of this county, later taught in Michigan.

A card, to be sent to Dr. J. M. Dodson, executive director of K.R.T.A., who has been ill, was signed by those in attendance.

The president presented Town Hall, former superintendent of Floyd county schools, now of Sarasota, Fla., who spoke briefly to the group and also brought greetings from Mrs. Hall.

A luncheon was enjoyed following the meeting by members and guests, Norma S. Stepp, Zella Archer, Rhoda M. Howard, Virginia S. Goble, Imogene Caldwell, Dorothy Martin, Bill Martin, Ruby Akers, Opal S. May, Town Hall, Annis Clark, Lola Ousley, Hattie Reedy, Mildred Hall, Ruth Rainey, Nora Martin, W. H. Martin, Mabel Allen, Woodrow Allen, Minnie Grace Sutherland, Alice Harris, Lexie Allen, Goldia Williams, Elizabeth Bailey, Lucy Regan, Margaret Collins, May K. Roberts, Alice O. Martin, Clem Martin, Alma Lowe, Arnold Lowe, Alva Davis, Anna Bell Harris, Edith Hopkins, Shirley Vanderpool, Carlie A. Crum, Margaret Compton, Kelsie Elliott, Anna Mellon and Docia B. Woods.

Social Events

DOCIA B. WOODS, SOCIETY EDITOR

RETURN FOR VISIT

Two of the Coyer sisters, Pauline, of California, and Grace, of Chesapeake, Ohio, who formerly resided here, were in Prestonsburg last week. While here, they called on Mrs. Carrie Hubbard at her home on First Avenue.

CHURCHWOMEN TO MEET

Mrs. Eleanor Robinson, president of Local Churchwomen, reminds members and prospective members that there will be a meeting of this organization Friday morning at 10:30, at St. Theodore's Catholic Church here.

CONCLUDE VACATION

Mr. and Mrs. Avery Wiley and daughter Ann have returned to their home on Abbott Mountain near here, after having spent their vacation of 2-1/2 months at their cottage at Linville Falls, North Carolina. While there they visited Montreat, the Presbyterian conference for the United States, which is near the home of the Rev. Billy Graham. They also visited the home of former U.S. Senator Sam Ervin, of Morganton, N.C., who headed the panel during the famed Watergate proceedings. The Wileys were present for the Peakings of the Rhododendron, at Craggy Gardens, June 15, and at Mt. Roan on June 25. Visiting with them while vacationing there were Mrs. Wiley's sister, Mrs. Clem Martin, and Mr. Martin, of Eastern.

CITIZENS GROUP TO MEET

The Concerned Citizens of Floyd County organization will meet at the Riverview Manor Nursing Home next Monday evening at 7 o'clock, with Mrs. Eleanor Robinson as hostess. On the following Thursday, Aug. 26, there will be a unified spiritual meeting at the Fitzpatrick Baptist Church, on the Middle Creek road. Persons of all faiths are invited to attend both meetings.

FESTIVAL GROUP MEETS

The committee to plan the window displays for the Jenny Wiley Festival in October met Friday at the home of the chairman, Mrs. Joe Buchanan. Mrs. Buchanan, Mrs. Clyde Burchett, co-chairman, Mrs. Lloyd Brown and Mary Pineaw, members, made plans for antique collections, clothing and articles of interest in early Eastern Kentucky history, to be shown in business places during the week of the festival. Anyone interested in helping, or with ideas to share, should contact any of these committee members.

PICNIC AT LAKE

Mrs. Alta Woods Fields and daughter and son-in-law, Mr. and Mrs. Clinton Ratliff, all of Allen, and Mrs. Fields' sister-in-law, Mrs. Carl Woods, her daughter, Mrs. Judy Wright, and little daughter, Angel, who are visiting here, picnicked at Dewey Lake Tuesday.

SPEND WEEKEND HERE

Mr. and Mrs. William B. Sturgill, of Lexington, spent the weekend here with his mother, Mrs. Dorothy Sturgill, and other relatives. While here they attended the reunion of the Prestonsburg High School class of 1942 at May Lodge, Saturday evening. Mr. Sturgill was master of ceremonies for the reunion.

VISITS IN PIKEVILLE

Mrs. May K. Roberts spent a part of last week visiting her daughter and son-in-law, Mr. and Mrs. William J. Baird, III, and their daughters, Virginia Kirk, Elizabeth Ann and Sara Roberts, in Pikeville.

HERE FROM OHIO

Mrs. Edwin Wingham and children, Amy, Elizabeth and Matthew Thomas, of Tipp City, Ohio, were here last week for a visit with her parents, Mr. and Mrs. Thomas LeMaster, and other relatives.

FORMER TEACHER HERE

Mr. and Mrs. Avery Wiley and daughter Ann had as their recent luncheon guest, Ballard Sword, of Kingsport, Tennessee. Mr. Sword, who is a former teacher of Mr. and Mrs. Wiley's, spent several years teaching on Johns Creek and at Garrett. He is a nephew of Alonzo Justice, of the Auxier road.

ATTEND CLASS REUNION

Ishmael Triplett, former superintendent of Prestonsburg schools, and his daughter and son-in-law, Mr. and Mrs. Denver Robinson, all of Lexington, were here Saturday to attend the Prestonsburg High School class of 1942 reunion at May Lodge.

RETURN FROM MYRTLE BEACH

Mr. and Mrs. Bill D. Branham and daughters, Lisa and Tina, have returned home in Branham Village after a week's vacation at Myrtle Beach, South Carolina.

IS HOSPITAL PATIENT

Mrs. Bertie Dickerson, wife of Rev. Orbin Dickerson, of the Middle Creek road, is a patient at Central Baptist Hospital, Lexington.

VISITORS HERE

Mr. and Mrs. Phil Schroder, of Bethesda, Md., are here for a visit with her mother, Mrs. Lucy Ransdell.

VISITS MOTHER

Mrs. Dorothy Sturgill had as her guest last week her daughter, Mrs. Winifred Skaggs, of Lynch.

HONORED ON BIRTHDAY

Floyd Goble was honored at his home in the Goble-Roberts Addition Sunday when members of his family and friends gathered to celebrate his birthday. Enjoying the occasion with the guest of honor were Mrs. Goble, Mr. and Mrs. Stuart Stephens and son Ray, Mr. and Mrs. Kenneth Leslie and sons, Michael and Nathan, Mr. and Mrs. Wendell Wells and daughters, Charlotte and Stephanie, Mr. and Mrs. Wayne Walters and daughters, Jessica and Jennifer, Mr. and Mrs. Eugene Wells, Mrs. Julia Stephens, Mr. and Mrs. Herbert Goble and children, Sally and Jackie, Mrs. Bonnie Walters and son David, and Mrs. Donald Martin. Decorated birthday cake and other refreshments were served, and the honoree was presented gifts.

VISIT RELATIVES HERE

Mrs. Carrie Hubbard had as her guests at her home here for a few days last week her brother, Dick Beam, and Mrs. Beam, of Huntington, W. Va., and the Beams' son, Danny Beam, of Washington, D.C. While here, they also visited another sister, Miss Mae Beam, who is a patient at the Riverview Manor Nursing Home.

HERE FOR REUNION

Mr. and Mrs. William Roberts, of Lexington, were here for the 1942 Prestonsburg High School class reunion, held at May Lodge, Saturday evening.

DISTRICT MEET SLATED

The Kentucky Society, Daughters of the American Revolution, and host chapters have extended an invitation to all members to attend the Sixth district meeting, Friday, Sept. 10, at the Holiday Inn Carriage House, Paintsville. Registration will be from 8:30 to 9:30 a.m. Overnight lodging reservations are to be made by each member. Luncheon reservations must be made in advance, accompanied by checks, payable to the Kentucky Society, D.A.R. These should be made by Sept. 3, with Mrs. Betty Allen, P.O. Box 292, Bowles Addition, Pikeville. No walk-ins will be accepted.

Mrs. Glenn Salyer is the Sixth district director. The state vice-regent, Mrs. Tracy W. Neal, is the general chairman of all district meetings. Host chapters are Pikeville, Pine Mountain, Morgan county and Hazard.

First Birthday



Robert Lee Spradlin, son of Mr. and Mrs. Kenny B. Spradlin, of Prestonsburg, celebrated his first birthday Tuesday, at home with his parents and brother Aaron Clay (shown on left). Cake, ice cream and gifts were enjoyed as part of the event.

FLOWERS PLACED

Flowers were placed in the First Presbyterian Church Sunday, August 15, in memory of Willard Alexander by his family. Mr. Alexander, whose birthday was August 15, passed away on October 16, 1981.

VISIT RELATIVES

Mr. and Mrs. Ralph Heetig and baby son, Chris, of Charlotte, N.C. were guests here last week of Mrs. Heetig's parents, Mr. and Mrs. Carl T. Watson, and other relatives.

CHURCH GROUP TOURS COLLEGE

Members of the Horn's Chapel United Methodist Church toured Alice Lloyd College Sunday afternoon. Members enjoying the tour were Misses Kim and Sue Branham and Stephanie Stumbo, Mark Fitzpatrick, Mesdames Willia Mae Branham, Marietta Crager and Mary Lou Lavender, all of Prestonsburg, Mr. and Mrs. Delbert Copley, of West Van Lear, and Mr. and Mrs. Raymond Howell and sons, Tim and Jeff, of East Point.

PRESENTS SPECIAL PROGRAM

Last Sunday night the UMYF group of the Horn's Chapel United Methodist Church provided a special program for the church members. Young people participating in the program were Misses Stephanie Stumbo, Tina, Kim and Sue Branham, and Tim and Jeff Howell.

FREE EAR PIERCING*

with purchase of earrings



A sterile, medically approved procedure performed by trained personnel

Quick • Safe • Painless

CLYDE BURCHETT

Jeweler

Phone 886-2734 Prestonsburg

JUST IN CASE... you need to be a quick-change artist, try this face-saver

bonus: The Just in Case Face Case

with 12 of our most advanced makeup ideas. Only \$10.50 with any \$8.50 purchase of Merle Norman cosmetics. Get your Just in Case Face Case when you come in to see the beautiful Fall fashion shades of our Cameo Collection.

MERLE NORMAN

The Place for the Custom Face®

Styl-Rite Beauty & Gift Shop

Richmond Plaza—Prestonsburg

Call For Appointment 886-8321 • Closed Monday

Offer good through October 1, 1982, while supplies last.

END-OF-SEASON-SALE

CALL US TODAY AT 886-8566 FOR PRICES & COLORS

—REDUCED—

1/3

Samsonite designed this sleek Body Glove® collection to sit as comfortably as your indoor furniture. The Super-Tuff® slings fit your body like a glove and their open weave allows cool-air-flow ventilation. You'll enjoy years of luxurious comfort.

- Strong, welded tubular frames
- Washable materials
- Rust-resistant Samson-Gard® finish
- No-Hands® self-adjusting chaise lounge
- Cool-as-a-breeze Super-Tuff® slings.
- Contemporary decorator colors

Samsonite FURNITURE



ALL SALES CASH AND CARRY

Francis

PATIO SHOP

PRESTONSBURG

OPEN FRIDAYS TILL 8 P.M.

DIAMOND CLUSTER SPECIAL



\$6900

CLYDE BURCHETT

Jeweler
PHONE 886-2734
PRESTONSBURG

the hairport BEAUTY SALON FORMERLY AT 1220 SOUTH LAKE DRIVE

IS NOW OPEN

NEW LOCATION: 1155 SOUTH LAKE DRIVE

SAME PHONE: 886-6344

CALL NOW AND GET AN APPOINTMENT, OWNED AND OPERATED BY MIKE BRANHAM

Stewart-Wakeland Vows Exchanged



Elisha Stewart, daughter of Mr. and Mrs. James Adkins, of Prestonsburg, and Green Wakeland, son of Mr. and Mrs. Earl Wakeland, of Dana, were united in marriage July 10 at the Watergap Freewill Baptist Church with Rev. Danny Curry officiating.

Many candles lighted the altar as the bride, escorted in by her father, met with the groom beneath an archway decorated with traditional wedding ivy and white satin ribbons. The bride wore an original gown made of polyester and retrimmed lace featuring a Victorian-style neckline, cap short sleeves, and a full chapel-length train. She wore a matching headpiece with two-layer fingertip veil and blusher of sheer organza, and carried with her a cascading bouquet of silk roses, carnations, starflower and baby's breath with streamers of wedding ivy and white satin ribbons.

Clevetta Taylor, sister of the bride, attended as matron of honor. She wore a blue floor-length gown featuring a scooped neckline and split sleeves blousing from the top and tied at the natural waistline. Flowers, of blue and white with a touch of peach, were worn on her wrist and the picture hat worn also was trimmed with flowers to match her attire. Bridesmaids serving were Janice Pennington, of Prestonsburg, and Gaila Runyon, of Millard. They wore gowns identical to the matron of honor's and their wristlets were of silk flowers, peach and blue, which matched those worn on their hats. Miss Bethany Adkins, niece of the bride, served as flowergirl. She wore a blue floor-length gown of sheer organza layered from the bottom and sup-

ported by a hoop. She distributed flower petals from a white wicker basket with blue satin streamers that matched the ribbons on her princess picture hat.

Serving the groom as bestman was Mike Conn, of Dana. Ushers for the wedding were Bobby Pennington and Kenny Cunigan, both of Prestonsburg. Billy Shon Coleman, of Elkhorn City, was ringbearer. He carried a white lace-covered pillow with the gold wedding band for the couple. Michael Adkins, nephew of the bride assisted in pulling the aisle runner just before the bride and her attendants entered the church.

Music for the wedding was provided by Lisa Lafferty, of Prestonsburg, and Carlene Patrick, of Pikeville. Miss Patrick sang "The Rose", "You Light up My Life", and "How Great Thou Art" accompanied by Miss Lafferty on piano. Other music played before the ceremony was "The Wedding Song", and "Endless Love".

The reception was held following the ceremony in the church fellowship hall. The bride's table was entered with a three-tier wedding cake with a traditional bridal cake topper. Serving as hostesses for the reception were Wanda Cunigan, of Prestonsburg, Mary Coleman, of Elkhorn City, and Lisa Ray, of Pikeville.

Migg Runyon, of Millard, assisted during the reception as well as serving as guest registrar during the wedding. Director of the wedding and reception was Charlene Hopkins, of Pikeville.

Following their wedding trip to South Point, Ohio, the couple will reside in Prestonsburg.

Open House Set Sunday At Betsy Layne High

Open house will be held at the new Betsy Layne High School at Stanville, Sunday, from 1 to 5 p.m. Refreshments will be served and everyone will be welcome.

COMPLETE COURSE

Employees of the Prestonsburg Piggly Wiggly store who recently completed a 16-week course given by the Dynamics of Motivational Management were: Floyd Cochran, manager; Carlene Burchett, assistant manager; David Potts, night manager; Bobbi Jean Shepherd, head cashier; Roger Muncy, meat manager, and Earnestine Wells, produce manager.

NOTICE Of Public Sale

A public sale will be held by Huey Gray Auto Sales, Inc. on the 28th day of August, 1982, at Huey Gray Auto Sales Inc., 520 S. Lake Dr., Prestonsburg, Ky. Time of Sale: 10:00 a.m. Sale is for the purpose of disposing of a 1979 Plymouth Horizon to satisfy a retail installment contract dated the 10th day of March, 1982.

Huey Gray Auto Sales, Inc. reserves the right to bid. Terms of Sale: CASH.

ON VACATION

Mr. and Mrs. Marshall Davidson are vacationing at Hilton Head, South Carolina.

FOR SALE TO HIGHEST BIDDER

Two houses on Richard Gayheart Farm located on Goose Creek in Floyd County Kentucky.

Bids are requested for the two houses on the property subject to demolition or relocation within 15 days of notification of acceptance of bids. Seller reserves the right to reject any and all bids.

Please direct inquiries and submit bids by or before August 25, 1982, with credit references to Mr. James B. Newman, c/o The Elkhorn Coal Corporation, Wayland, Kentucky 41666

Telephone 606 358-2123

Use Watson's convenient lay-away plus 2 great ways to charge.



Playtex

SUPER SALE

20% OFF

SUGGESTED RETAIL

all Support can be Beautiful bras

all Living bras

all i can't believe it's a girdle girdles & all-in-ones

Cross Your Heart Cotton Tricot bras

all SUPER LOOK panties

Sale Ends September 11



save 25% to 40% pre-season prices on missy & junior jackets

Keeping cozy this winter looks easier than ever in our terrific selection of jackets, now at pre-season savings. You'll find plump quilted poplins, reversible poplin to sweater styles, vests over jackets, stadium length styles and more by Jordache, Rugged American and Expressly Ours. Place your favorite in layaway now for only 10% down and we'll hold it until November 10th. reg. 65.00 to 125.00 - 49.99 and 59.99.

button bags and covers with free monogram

The popular button bag, basic enough for all your back-to-school looks. With multiple covers that button on and off in gabardine, wool, tapestry, velveteen and other fabrics. And for a limited time buy any cover and get it monogrammed free. (Allow 3-4 weeks delivery.)

Covers, reg. 7.00-10.00-4.88 handles, reg. 12.00-13.00-9.88

Special Purchase Nike Shoes For Almost Everybody

At 30% to 40% Savings

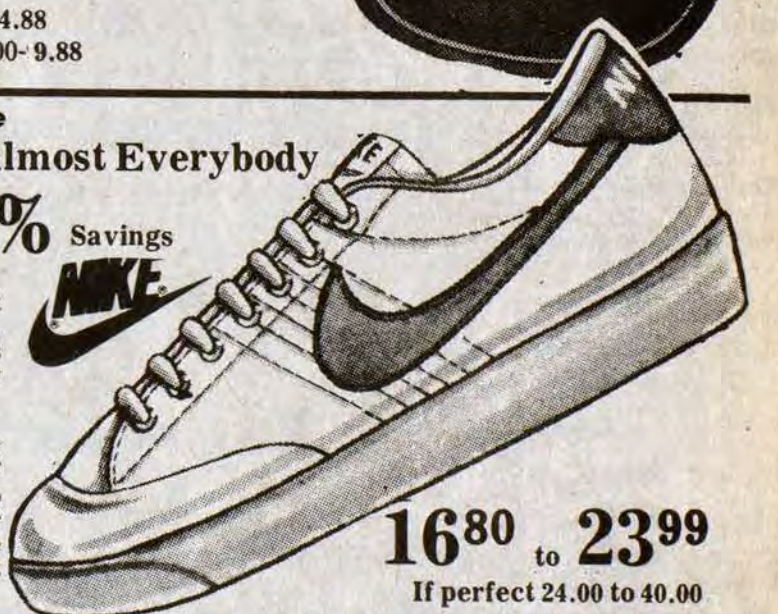

16⁸⁰ to 23⁹⁹
If perfect 24.00 to 40.00



FLOYD COUNTY FAIR YOUTH TALENT CONTEST

Thursday night, September 2nd, 6:30 p.m.
Age limits: 9-19 inclusive as of Aug. 13, 1982

CATEGORIES:

Vocal Solo—Female	Piano	Dance Novelty Solo
Vocal Solo—Male	Band	Dance Novelty Group
Vocal Group	Dance Solo	Variety Solo
Instrumental Solo	Dance Group	Variety Group
	\$5 Entry Fee	

Contact Gorman Collins, Jr. at WDOC Radio Station for further information. PRE-REGISTRATION is required. Winners will compete in the 83 Kentucky State Fair.

Rita Allen Is Proud To Announce The Addition Of ELIZABETH HAMILTON STYLIST To The Staff Of HIS'N HERS STYLING SALON

MINNIE, KENTUCKY

Miss Hamilton is a recent graduate of Kauffman's Beauty School, Lexington, Ky.

HOURS: MON.-FRI., 8-5; THURS. TILL 7. CALL 377-6821 FOR APPOINTMENTS

The Latest in Men's and Women's Hairstyles By Stylists Rita Allen and Elizabeth Hamilton

Wrangler



nothing fits, feels and wears better than blue jeans

A real Watson's value on Wrangler® No-Fault® denim jeans. Ruggedly constructed in broken-in cotton denim that won't shrink, wrinkle or pucker. With a slim, flattering fit that keeps you looking good all day long. And now at \$2 and \$3 off the regular price.

Wrangler Men's Sizes	
Regular Finish Jeans	12 ⁹⁹ Reg. 14.99
Straight Leg or Boot Cut	
Boys' Sizes	
4 to 7 — Reg. and Slim	8 ⁹⁹ Reg. 10.99
Boys' Sizes	
8 to 16 — Reg. and Slim	9 ⁹⁹ Reg. 11.99 & 12.99
Student Sizes	11 ⁹⁹ Reg. \$13.99



WEDDINGTON PLAZA Mon. Thru Sat. 10 'til 9 Sunday 1 'til 6

SAVE 25% to 30% off mfr. sugg. prices Hanes® underwear for men and boys

Back-to-school savings you can't afford to miss. Hanes soft, absorbent underwear in cotton or poly/cotton blend at prices you can stock up on. For quality and comfort, wear Hanes.

boys crew tee	mfr sugg. 3/5.59	our price 3/3.89
brief	3/5.39	3/3.79
men's Red Label crew tee	mfr. sugg. 3/8.99	our price 3/6.29
Red Label brief	3/7.19	3/4.99
Blue Label brief	3/7.99	3/5.59



Hanes

PIC-PAC SUPERMARKETS



BAKING HENS
HYDE PARK SELF-BASTING
59¢
LB. COUNTDOWN PRICE



FRYING CHICKEN
U.S. INSPECTED BONUS PAK
59¢
Lb.



SPARE RIBS
ARMOUR VERIBEST
\$1.49
LB. COUNTDOWN PRICE COUNTRY STYLE

FIELD'S SLICED BACON
\$1.89
16 OZ. PKG.

U.S.D.A. CHOICE CUBE STEAK
\$2.69
LB. BONELESS

SUPERIOR FRANKIES
12-Oz. Pkg. **99¢**

FIELD'S SMOKED JOWL BACON LB. **\$1.39**
SUNRISE CHUNK BOLOGNA LB. **99¢**

40¢ OFF LABEL DAWN LIQUID 48 OZ. BTL. **\$2.39**

LIBBY CORNED BEEF 12-Oz. Can **\$1.49**

LIBBY BEEF STEW 24-Oz. Can **\$1.39**

LIBBY VIENNA SAUSAGE 5-OZ. CANS **2/\$1**

LIBBY POTTED MEAT 3-OZ. CANS **3/89¢**

KOUNTY KIST 303 WHOLE KERNEL CORN **2/89¢**

SUNSHINE KRISPY CRACKERS 16-OZ. BOX **79¢**

STOKELY SHREDDED OR CHOPPED KRAUT **39¢**

BANQUET FROZEN ENTREES 5-OZ. PKG. **2/89¢**

GLAD TRASH BAGS 10 CT. PKG. **\$1.29**

BACK-TO-SCHOOL SPECIAL NOTEBOOK PAPER 200 CT. PKG. **89¢**

1/2" BY 450' SCOTCH TAPE ROLL **49¢**

Frozen & Dairy Specials

SWISS MISS ICE CREAM 1/2-Gal. Ctn. **\$1.29**

FREEZER QUEEN DINNERS 2-Lb. Size **\$1.49**
MEAT LOAF, SALISBURY STEAK, TURKEY

PET ROCKET ADE Gal. Jug **89¢**

HYDE PARK CANNED BISCUITS BUTTER ME NOT 10 CT. CANS **2/\$1**

TASTE-O-SEA 16-OZ. OCEAN PERCH FILLETS **\$1.69**

Generic Specials

GENERIC PORK & BEANS 15 OZ. CAN **35¢**

GENERIC BROWNIE MIX 16 OZ. PKG. **73¢**

GENERIC SALAD DRESSING 32 OZ. JAR **99¢**

GENERIC DRY DOG FOOD 25 LB. BAG **\$3.79**

GENERIC BATH TISSUE 4 ROLL PKG. **89¢**

U.S.D.A. CHOICE BONELESS SIRLOIN TIP STEAK LB. **\$2.59**
U.S. INSPECTED CHICKEN BREAST LB. **\$1.19**
ARMOUR VERIBEST FAM. PAK MIXED PORK CHOPS LB. **\$1.59**
ARMOUR VERIBEST RIB CHOPS LOIN CHOPS \$1.89 LB. **\$1.79**
U.S. INSPECTED CHICKEN LEGS LB. **99¢**
U.S. INSPECTED CHICKEN THIGHS LB. **79¢**

HYDE PARK PURE CANE SUGAR 5 LB. BAG **98¢**
LIMIT 1 WITH COUPON BELOW & \$7.50 ADDITIONAL PURCHASE COUNTDOWN PRICE

HI-DRI PAPER TOWELS 2 JUMBO ROLLS **\$1**
COUNTDOWN PRICE

HYDE PARK SMOOTH OR CRUNCHY PEANUT BUTTER 18 OZ. JAR **\$1.19**
COUNTDOWN PRICE

TIDE'S IN - DIRT'S OUT! TIDE DETERGENT 49 OZ. BOX **\$1.99**
COUNTDOWN PRICE

MORTON TV DINNERS 11-Oz. Pkg. **69¢**
Meat Loaf, Chicken, Turkey, Salisbury Steak

PEPSI-COLA, MTN. DEW, OR DIET PEPSI 8-Pak 16-Oz. **\$1.49**

"Pic-Pac Produce Is The Pick Of The Patch"

SWEET JUMBO CANTALOUPE **87¢**
SEEDLESS RED OR WHITE GRAPES **87¢**
SWEET BARTLETT PEARS LB. **59¢**
COUNTDOWN PRICE

U.S. NO. 1 WHITE POTATOES 10 LB. BAG **\$1.17**

FRESH, TENDER BROCCOLI EACH **99¢**
SNOW WHITE MUSHROOMS LB. **\$1.69**

BONUS BUY COUPON

HYDE PARK CANE SUGAR
5 LB. BAG **98¢**

LIMIT 1 WITH THIS COUPON & \$7.50 ADDITIONAL ORDER. GOOD AT PIC-PAC THRU AUG. 21, 1982.

PIC-PAC SUPERMARKETS

PIC-PAC SUPERMARKETS
PRESTONSBURG
MARTIN
PIKEVILLE

PRICES EFFECTIVE THRU TUES., AUG. 24.

STORE HOURS:
MON.-SAT. 8 A.M.-9 P.M.
SUNDAY 10 A.M.-9 P.M.

FEDERAL FOOD STAMPS WELCOME

★
SUPER VALUES

COME ON IN TO PIC-PAC & ENJOY THE BEST IN QUALITY, VALUE & SERVICE... THREE THINGS THAT WILL HELP CONVINCE YOU THAT PIC-PAC IS "JUST YOUR STYLE!"

- ★
- CARRY OUT SERVICE TO YOUR CAR.
- MANY UNADVERTISED SPECIALS THROUGHOUT THE STORE.

WE RESERVE THE RIGHT TO LIMIT QUANTITIES AND CORRECT PRINTING ERRORS.

CELEBRATING 75 YEARS 1907-1982
MALONE & HYDE, INC.

HYDE PARK

Church or Civic Organization

SAVE THE LABELS ON HYDE PARK FOOD PRODUCTS!

Hyde Park Food Product Labels are worth one-half cent each to your church or civic organization. Start saving labels today! After accumulation of Labels, Your church or civic organization should mail them to: Malone & Hyde, Inc., 1991 Corporate Ave., Memphis, Tenn. 38132.

Compare Quality Compare Price, You'll Buy Hyde Park

★ ★ ★ MUSIC-CARTER-HUGHES ★ ★ ★

NOW ADDS MORE CARS AND TRUCKS TO ITS LIST OF INSTANT CASH REBATES!

\$300
CASH REBATE

ON ALL CHEVROLET S-10 PICKUPS



\$400 CASH REBATES

ON ALL CHEVROLET

- ★ CHEVETTES
- ★ CAVALIERS
- ★ CITATIONS
- ★ CELEBRITY



IN ADDITION TO REBATES PREVIOUSLY ANNOUNCED, MUSIC-CARTER-HUGHES IS ADDING **S-10 PICKUPS**, **REGULAR PICKUPS** (2-WHEEL AND 4-WHEEL DRIVE), **CHEVROLET CELEBRITY** AND **BUICK CENTURY** TO ITS INSTANT CASH REBATE PROGRAM. ALL REBATES ARE PAID INSTANTLY, ON THE SPOT — NO WAITING, NO HASSLE!



COME IN TODAY AND SAVE AT MUSIC-CARTER-HUGHES, EASTERN KENTUCKY'S LARGEST CHEVROLET-BUICK DEALER.

\$350 CASH REBATES

ON ALL REGULAR PICKUPS (2-WHEEL AND 4-WHEEL DRIVE)

\$400 CASH REBATES

ON BUICK **SKYHAWK** **SKYLARK** **CENTURY**



\$600 CASH REBATES

ON ALL LUV PICKUPS (2-WHEEL AND 4-WHEEL DRIVE) ★ ALL LUV'S ECONOMICAL, DIESEL-POWERED



SEE ONE OF THESE SALESMEN:
ED MUSIC, ESTILL LEE CARTER
PAUL HUGHES, NELSON BALDRIDGE
BOBBY BURCHETT, EDDIE MEADE
CARL CASTLE, MIKE DAMRON
MIKE GIBSON, JIM NECESSARY

MUSIC-CARTER-HUGHES CHEVROLET-BUICK

PHONE 886-9181
SOUTH LAKE DRIVE
PRESTONSBURG



GM QUALITY SERVICE/PARTS



GENERAL MOTORS PARTS DIVISION

NOTICE OF INTENTION TO MINE

Pursuant to Application Number 836-0006
In accordance with the provisions of KRS 350.055, notice is hereby given that: D.F.D. Co. Inc., Box 133, Hippo, Ky. 41637, intends to file an application for the surface disturbance mining of approximately 1.94 acres located east of Eastern in Floyd county. The proposed operation is approximately 1/2 mile southeast of State Route 80's junction with Ky. 850 and located south of Rt. Beaver Creek, latitude 37° 30' 12", longitude 82° 50' 06". The surface of the area to be mined is owned by: Herman Harmon. A brief description of the kind of mining activity proposed is: surface mining with augering. The application will be filed at the Bureau of Surface Mining Reclamation and Enforcement, Prestonsburg Area Office, Prestonsburg, Kentucky, 41653.

Persons wishing to file written objections and/or request a formal administrative hearing in regard to the above described surface mine should notify the Department for Natural Resources and Environmental Protection within 30 days of the date of this notice. The written objection must have attached a copy of the newspaper clipping, and reference the above application number. Such objection or request must be in accordance with KRS 224.081 (2) and must be forwarded to the Director of Permits, Bureau of Surface Mining Reclamation and Enforcement, Capital Plaza Tower, Frankfort, Kentucky, 40601.

2. Notice is hereby given provided pursuant to 30 CFR 715.13 (d) (10) and KRS:350 that the proposed post mining land use does not constitute a change from the pre-mining land use. Interested citizens and local, State and Federal Agencies are invited to review and comment, to the address listed above, on the proposed land use. 1t.

Attend Reunion of Veterans



Mr. and Mrs. James B. Hayes, of Maytown, (left in photo), are pictured with friends they made at the 36th annual convention of the Fourth Armored Division for World War II veterans, held in Columbia, South Carolina. Mr. and Mrs. Hayes spent the week visiting with the 600 other people who attended the convention. Mr. Hayes has not missed a reunion of his war comrades since 1975, Mrs. Hayes said.

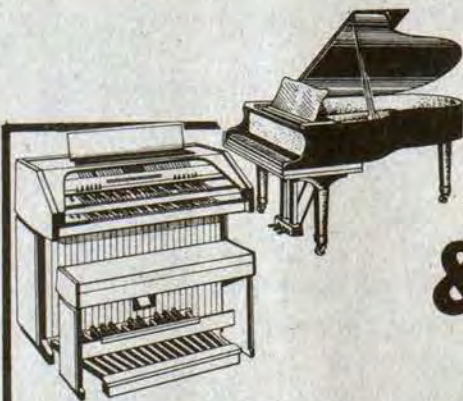

PIANO & ORGAN LESSONS

FALL SEMESTER
DAVID B. LESLIE

886-9937

CATCH THE YANKEES

PROFESSIONAL BASEBALL WITH THE PAINTSVILLE TRI-COUNTY YANKEES

AUGUST 18, 19, 20—PULASKI BRAVES
AUGUST 21, 22, 23—BLUEFIELD ORIOLES

GAME TIME 7 P.M.

JOHNSON CENTRAL H.S. PARK



IT'S HERE!

Pelphrey's

MOBILE HOME SALES

will be open for business
FRIDAY, AUGUST 20

Pelphrey's

MOBILE HOME SALES

will show nine brand-new
manufactured homes at
DISCOUNT PRICES!

We have 12 ft. wide homes, 14 ft. wide homes and double-wide homes, all in various lengths.

LOOK AT THIS: Two bedroom home, furnished, one bath, all electric, retail price-\$11,900. OUR PRICE-\$8900 delivered to your lot.

LOOK AT THIS: A beautiful double-wide, furnished, 3 bedrooms, 2 full baths, shingle roof, wood siding, all electric, storm windows and doors, retail price-\$25,000. OUR PRICE-\$19,900 delivered to your lot.

Financing is available with a low down payment and 15 years on the balance. Why pay rent? Now you can own your own home for less than your monthly rent payments....

Pelphrey's

MOBILE HOME SALES

Sales Office Open Monday-Saturday, 8 a.m.-5 p.m.
Sunday-For Inspection Only
1 p.m.-5 p.m.-No Sales
Will Be Made On Sunday.

U.S. 23 STARFIRE HILL BESIDE APPALACHIAN TIRE PHONE 789-1344

MAYTOWN COMMUNITY NEWS

Mrs. Lance Blackburn and Beth, of Ivel, were visiting Mrs. Wilma May and Mr. and Mrs. T.R. Flanery, Friday.

Mrs. Gloria Allen, Mrs. Merle Francis and Mrs. Mary Osborne honored Miss Robyn Francis on her 13th birthday with a party at Archer Park Skating Rink, August 7. A large crowd of relatives and 30 young people attended. The honoree received a wide variety of gifts in addition to \$160 in money. Skating and games were enjoyed and refreshments were served by the hostesses.

Mr. and Mrs. Willis Bentley and Bridgett have returned from a week's vacation in West Virginia where they visited relatives. Willis, Jr., who had spent most of the summer visiting his grandparents, returned home with them.

Mrs. Marie Stephens underwent surgery at King's Daughters' Hospital in Ashland, recently.

Mrs. Midge Halbert is a patient in a Louisville hospital where she underwent surgery.

Mr. and Mrs. Edward F. Robinson and Ralph Urias visited Mr. and Mrs. Kendall Wicker in Loveland, Ohio and Mr. and Mrs. Bob Davis in Lebanon, Ohio, last week.

Ernest P. Robinson, of Decatur, Ala., visited Mr. and Mrs. Ballard Robinson and other relatives here, last week.

Mrs. Dallas Conn (nee, Sherri Waddles) was honored with a miscellaneous shower Saturday at the Martin Grade School lunchroom. Following games led by Miss Tammy Prater, refreshments were served by the hostesses, including a beautifully decorated cake baked by Miss Patricia Webb. Mrs. Conn then opened her many useful gifts including linens, kitchenwares, money, vacuum cleaner, ironing board and other miscellaneous gifts. Hostesses were Mrs. Edna Click, Mrs. Mary Webb, Mrs. Sheba Prater, Mrs. Betty Halsey, Mrs. Allene Crum, Mrs. Thelma Sammons, Mrs. Lynn May, Miss Patricia Webb, Mrs. Tam Hicks, Mrs. Margie Conn, Mrs. Gloria Layne and Mrs. Anna Crum.

Mr. and Mrs. Howard Ramey, Mrs. Thelma Allen, Mrs. Ted Gibson and Mrs. Sarah Allen attended the funeral for Mrs. Mary Hayes Staley at the John Steen Funeral Home in Ashland, Saturday.

Mr. and Mrs. Freddy Reed, of Lexington, announce the birth of their second child, first daughter, Amanda. Paternal grandparents are Mr. and Mrs. David Reed, of Lexington, formerly of Maytown. Great-grandparents are Mr. and Mrs. Ted Gibson, of Langley.

Mr. and Mrs. Bill Allen spent several days last week in Lexington visiting their daughters, Mrs. Tony Zanotti and Mr. Zanotti and Miss Sheila Allen, of Louisville.

Mr. and Mrs. Howard Ramey were business visitors in Huntington, Monday.

Mr. and Mrs. R. E. Calvert, of Fairborn, Ohio, have been here visiting relatives and friends for a week.

James E. Allen was in Indianapolis, Ind. over the weekend on business. He also visited his sisters, Mrs. Elva Kirby and Mrs. Anna Mae Curtiss, and families in Greenfield, Indiana.

Obituaries

Lillian C. Osborne

Lillian Susan Compton Osborne, 80, of Langley, died last Wednesday at Mountain Manor Nursing Home of Pikeville following a short illness.

A daughter of the late R. B. and Nannie McConnell Compton, she was born February 25, 1902 in Scott county, Virginia. She was preceded in death by her husband, Calvin (Bird) Osborne.

Survivors include two daughters, Alice Emogene Osborne Hamilton, of Langley, and Ruth Osborne Akers, of Martin, and two brothers, Beecher Compton, of Scott county, Virginia, and Rubin Compton, Kingsport, Tennessee. She also leaves five grandchildren and 12 great-grandchildren.

Funeral rites were conducted Saturday, Aug. 14, at the Hall Funeral Home chapel with Edward Parton, the officiating minister. Burial was made in the Osborne cemetery at Martin.

Haskel Frye, Sr.

Haskel Frye, Sr., former mayor of Martin, died last Wednesday at Our Lady of the Way Hospital, Martin, after a brief illness. He was 79 years old.

A retired track foreman for the C. & O. Railway, Mr. Frye also served on the Martin city council and was a member of the Martin Methodist Church. He was a son of the late W. W. and Nary Jane Maynard Frye and was born May 26, 1903, at Ranger, W. Va.

Survivors include his wife, Minnie Runyon Frye; five sons, Charles Frye, of London, Ky., Ralph and Hubert Frye, both of Martin, Haskel Frye, Jr., Flatwoods, Ky., and Eugene Frye, of Xenia, O.; a daughter, Marlene Arms, of Grove City, O., and two brothers, Sesco Frye, Huntington, W. Va., and Harmon Frye, of Kenova, W. Va. Thirteen grandchildren and seven great-grandchildren also survive.

Funeral services were conducted Saturday at 2 p.m. at the Hall Funeral Home chapel with Edward Parton the officiating minister. Burial was made in Davidson Memorial Gardens at Ivel.

Ethie Bates

Ethie Bates, 62, of Wayland, died August 6 at the Riverview Nursing Home after a long illness.

She was the daughter of R.B. and Ida Bentley Bates and was a member of the Providence Regular Baptist Church. She is survived by one son, Kenneth Isaac, of Wayland; six brothers, Cobert Bates, of Hindman, McKinley Bates, of Garner, Estill and Claude Bates, Detroit, Mich., Odennis Bates, of Mallie, and Ray Bates, of Brinkley; three sisters, Eltie Armstrong, Revana, Ohio, Delma Vaughn and Elsie Jones, of Brooksville, Ohio. Two grandchildren also survive.

Funeral services were held at 10 a.m. Sunday, August 8, at the Stone Coal Regular Baptist Church, Garrett, by Bert Hall, Cluitt Hall and Ralph Howard. Burial was in the Bates Cemetery at Hindman, the Hindman Funeral Home in charge.

Carl Jarrell

Carl Jarrell, 78, of Tram, died Tuesday, August 10, at Riverview Manor Nursing Home here following a long illness.

Born December 18, 1903 in Prestonsburg, he was a son of the late Tom and Polly Ann Burchett Jarrell and was a retired miner. He was a member of the Cow Creek Free Will Baptist Church.

He is survived by his widow, Mrs. Rosie Boyd Jarrell; one son, Carl Jarrell, Jr., at home; one stepdaughter, Mrs. Lorraine Woods, of Albion, Mich.; a brother, Ezra Jarrell, and a sister, Mrs. Ethel Collins, both of Prestonsburg.

Funeral services were conducted at 11 a.m. Friday at the Floyd Funeral Home chapel by the Revs. Raymond Wright, Rudolph Lewis, and Doug Lewis. Burial was made in the Jarrell cemetery on Slick Rock.

Pallbearers were Clifford Woods, Carl Collins, Jr., Ollie J. Leslie, Carl E. Jarrell, James Clyde Jarrell, James Ed Jarrell, Kenny Jarrell, and Paul Ray Boyd.

Martha Wireman Hopkins

Martha Wireman Hopkins, 89, of New Haven, W. Va., formerly of Estill, died August 4 in New Haven.

She was the daughter of Linsey and Flora Wireman. She is survived by one daughter, Dixie M. Blevins, of New Haven, W. Va., eight grandchildren, 21 great-grandchildren and six great-great-grandchildren. Her husband, Ballard Hopkins, and son, Charles M. Hopkins, preceded her in death.

Funeral services were held Saturday, August 7 at the Providence Regular Baptist Church at Topmost, with burial in the Joe Hall cemetery on Dry Creek. Officiating ministers were Bert Hall and Ellis Holbrook. The Hindman Funeral Home was in charge of arrangements.

Coping With Thalidomide Dramatized On KET

"A dwarf on giant's shoulders sees the further of the two." Terry Wiles and his family bring this proverb to life in their triumphant response to the tragedy of thalidomide, a tranquilizer which caused serious birth defects throughout Europe in the early sixties.

Their story is dramatized in "On Giant's Shoulders," airing Monday, August 30 at 9 p.m. on KET.

Mark 63rd Anniversary



Mr. and Mrs. Lish Little, of Weeksbury observe their 63rd wedding anniversary, July 24, at their home. They were married July 25, 1919 at Melvin, and have 13 living children, 43 grandchildren, 34 great-grandchildren and one great-great-grandchild. They are lifelong residents of Weeksbury.

Medicare-Covered Services

Medicare medical insurance can help pay for a variety of services and supplies, Jim Kelly, Social Security district director for the Big Sandy area, said recently.

"For example," Kelly said, "medical insurance can pay for diagnostic tests performed by independent laboratories if the laboratory is certified by Medicare for the particular service. Medical insurance can also help pay for transportation by ambulance if the ambulance, equipment and personnel meet Medicare standards and if transportation by ambulance is necessary for the patient's health. Medical insurance cannot pay for transportation by ambulance between the patient's home and a doctor's office."

Prosthetic devices and medical equipment may also be covered under Medicare. "Medical insurance will help pay for such devices as cardiac pacemakers and the corrective lenses

needed after a cataract operation or for braces or artificial limbs. The cost of dentures is not covered.

"And," Kelly added, "medical insurance will help pay for equipment such as wheelchairs, home dialysis systems, and other equipment prescribed by a doctor for home use."

Additional information about Medicare-covered services may be obtained from the Big Sandy Area Social Security office, located on U.S. 23 between Prestonsburg and Paintsville.

Hi Hat Miner Pleads Guilty to 3 Charges After Officers Held

Ransome Mullins, 26, of Hi Hat, pleaded guilty in Johnson Circuit court Monday to three counts of unlawful imprisonment, receiving a five year prison sentence on each count.

The pen terms are concurrent, meaning that he will be eligible for parole in one year.

Following his arrest on a charge of public drunkenness outside a Paintsville nightclub in January, Mullins reportedly drew a gun on the constable and two sheriff's deputies who had arrested him, forcing them to drive him to Prestonsburg, where he was overpowered.

A coal miner, he had no previous criminal record.

SANDY VALLEY MONUMENT & BUILDING STONE CO., Inc.

874-2273 • ALLEN, KY

"THE AREA'S OLDEST ESTABLISHED MONUMENT FIRM."



BEST QUALITY MEMORIALS
QUICK, EFFICIENT SERVICE
AND INSTALLATION

SEE OUR LARGE DISPLAY OF
COLORED & GRAY GRANITES
LOCATED ON OLD U.S. 23
IN NEW ALLEN



CARTER FUNERAL HOME
47 SOUTH LAKE DRIVE • PRESTONSBURG
Phone 886-2774

NOTICE OF INTENTION TO MINE

In accordance with the provisions of KRS 350.055, notice is hereby given that: Carter L. Hall, P.O. Box 118, Betsy Layne, Ky. 40605, intends to file an application for the surface disturbance mining of approximately 2.0 acres located southeast of Galveston in Floyd county. The proposed operation is approximately 5.5 miles southeast of State Route 979's junction with Branham Creek Road, and located northeast of Branham Creek, latitude 37° 25' 58" longitude 82° 36' 45". The surface of the area to be mined is owned by: Carter L. Hall. A brief description of the kind of mining activity proposed is: contour and auger. The application will be filed at the Bureau of Surface Mining Reclamation and Enforcement, Prestonsburg Regional Office, Prestonsburg, Kentucky 41653.

Persons wishing to file written objections and/or request a formal administrative hearing in regard to the above described mine should notify the Department of Natural Resources and Environmental Protection within 30 days of the date of this notice. A copy of the newspaper clipping, must be attached to the written objection. The objection must reference No. 836-0005. Such objection or request must be forwarded to the Director of Division of Permits, Bureau of Surface Mining Reclamation and Enforcement, Capital Plaza Tower, Frankfort, Kentucky 40601.

2. Notice is hereby provided pursuant to 30 CFR 715.13 (d) (10) and KRS 350 that the proposed post mining land use does constitute a change from the premining land use. Public comment regarding a proposed change in land use may be submitted to the address listed above.

Works of Composer Highlighted On KET

Performances dedicated to the memory of American composer Alec Wilder give a revealing glimpse of the man and his art on "A Tribute to Alec Wilder," which airs Wednesday, September 1 at 10 p.m. on KET.

The program features performances of Wilder's works by jazz pianist and host Marian McPartland. Susannah McCorkle performs "Trouble Is A Man," "If Someday Comes Ever Again" and "You're Free" with the Arrangers' Holiday Orchestra.

EAST KENTUCKY BUILDER'S SUPPLY

ACROSS HAROLD BRIDGE, 1/2 MILE PAST WARD'S HEALTH STORE ON RT. 1426 • TELEPHONE: 478-9060 • HOURS: MON.-SAT. 8:30-5:30; WED. TILL 8 P.M.

End-of-Season Sale

PRICES EFFECTIVE THRU THE MONTH OF AUGUST

	GLIDDEN LATEX REDWOOD STAIN REG. \$7.99 \$5.79		GLIDDEN SPRED URETHANE FLORENAMEL REG. \$22.99 \$16.99
	GLIDDEN SPRED TEXTURE PAINT SMOOTH & SAND FINISH REG. \$10.99 \$7.99		GLIDDEN SPRED TEXTURE PAINT STUCCO FINISH REG. \$12.99 \$9.46
	SPRED FLOOR & DECK ENAMEL REG. \$15.99 \$11.49		SPRED GLIDE-ON MASONRY PAINT WHITE REG. \$18.99 \$13.69

	Glidden's BEST Exterior Oil Stain Both solid and semi-transparent \$10.99 GALLON REG. \$14.99 SAVE \$4.00
	Glidden's BEST Latex Flat House Paint \$11.99 GALLON REG. \$19.99 SAVE \$8.00
	Glidden's BEST Latex Gloss House Paint \$12.99 GALLON REG. \$20.99 SAVE \$8.00

ALSO RECOMMENDED FOR ALUMINUM SHINGLES

WHEN YOU MAKE A VERY GOOD PAINT, IT SHOWS!

KEN ISAACS

PONTIAC-CADILLAC-OLDSMOBILE-GMC-JEEP, Inc.
AMC-RENAULT

USED CAR VALUES!

1981 Cad. Eldorado (Red). Florida car.	\$15,900
1981 Cad. Eldorado (Desert Sand). Florida Car.	15,900
1981 Eagle 4X4 (Black)	8,950
1981 Jeep Truck (Green). 18,000 miles.	8,950
1980 Cutlass (Silver)	6,950
1980 Cadillac Cpe. (Black)	11,500
1980 Corvette (Red). Florida car.	14,900
1979 Cadillac Conv. (Black). 32,000 miles.	19,000
1979 Cadillac Cpe. (White)	9,200
1979 Pontiac Bonne Cpe. (White). Florida car.	6,600
1979 Cad. Eldorado (Blue)	12,900
1977 Motor Cycle (Red)	3,300
1975 Chev. Truck (Blue)	1,500
1966 G.T.O. 2-Dr. (Yellow)	4,800
1977 Olds Cutlass Cpe.	4,950
1981 Buick LeSabre Cpe. 26,000 miles.	8,950
1978 Olds Omega	3,950
1981 Trans Am (Charcoal)	11,900
1976 M.G.B. Conv.	3,950
1977 Blazer (Blue)	3,950
1982 Buick Regal Cpe. 4,400 miles.	11,900
1981 Chev. Truck (Blue)	8,950
1981 Chev. Monte Carlo	4,950
1979 Cad. Eldo. (Turquoise)	10,900
1981 Cherokee Laredo (Red). 18,000 miles.	10,900
1981 Eldo. Biarritz (Blue). Nice car.	15,900
1981 Trans Am (White). Nascar, 14,000 miles.	12,900
1980 Chev. Monte Carlo	6,950
1981 Cherokee 12,500 miles.	9,950
1975 Dodge Ram Charger	1,595
1981 Cadillac Blue, 18,00 miles.	11,700
1981 Pontiac Trans Am Maroon, Florida car.	10,995
1979 Wagoneer Limited 23,000, brand new.	9,950
1979 Trans Am (Yellow). New paint, excellent.	5,950
1981 Cherokee Brown, 6 cyl., 12,000 miles.	9,950

NEW CAR LOT 886-3811 • TRUCK & 4x4 LOT 886-9191
BOTH LOCATED ON SOUTH LAKE DR., PRESTONSBURG

SHOP WITH EASE AT DAN-DEE'S—
YOUR FULL SERVICE GROCERY STORE

WE
ACCEPT
USDA
FOOD
STAMPS



NOT RESPONSIBLE
FOR PRINTER'S ERRORS

**WHOLE
FRYERS
39¢** Lb.



**LEAN
GROUND
BEEF
\$1.19** Lb.

**REMEMBER!
WEDNESDAY IS
DOUBLE STAMP DAY**



GET
EXTRA SAVINGS
WITH
QUALITY STAMPS!

GROCERIES

GROCERY PRICES IN EFFECT
AUG. 18 THRU AUG. 22.

ENGLISH MOUNTAIN
GREEN BEANS

15-Oz. Cans **3/99¢**

8-Oz. **KRAFT AMERICAN CHEESE** **99¢**

12-Oz. **SEALTEST COTTAGE CHEESE** **69¢**

5-Oz. **LIBBY'S VIENNA SAUSAGE** **2/89¢**

3-Oz. **LIBBY'S POTTED MEAT** **4/99¢**

VAN CAMP'S BEANEE WEENEE
8-Oz. Cans **2/89¢**



STAR-KIST TUNA
OIL OR WATER PAK
85¢
6½-Oz.



**OTHER
SPECIALS
THROUGHOUT
THE STORE!**

PRODUCE

PRODUCE PRICES IN EFFECT
AUG. 18 THRU AUG. 22.

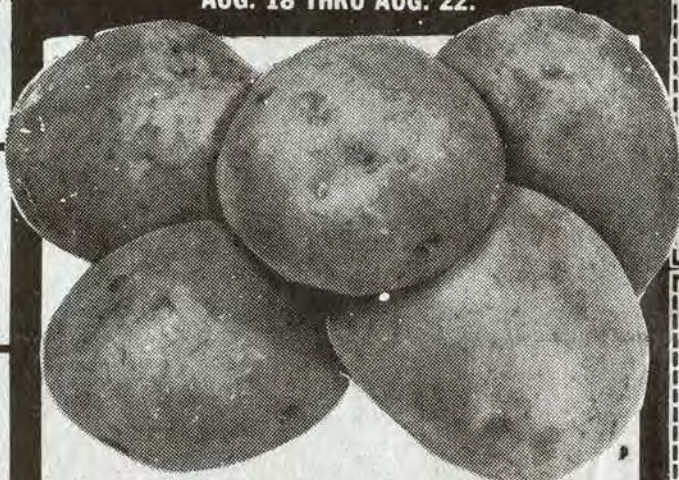

MICHIGAN ALL-PURPOSE POTATOES
10-Lb. Bag **99¢**

GOLDEN RIPE BANANAS 4 Lbs. **\$1**

RADISHES 4 6-Oz. Pkgs. **\$1**

BELL PEPPERS 4 **\$1**

HYDE PARK MACARONI AND CHEESE DINNERS
7¼-Oz. Boxes **4/99¢**

NEW! CHOCOLATE DONUTS CEREAL
12-Oz. Box **\$1.39**

VALUABLE COUPON
100 FREE QUALITY STAMPS
With This Coupon & Purchase of ANY TWO (2) PKGS. LUNCHEON MEATS.
Valid at Dan-Dee Supermarket
Aug. 18 thru Aug. 22.

VALUABLE COUPON
100 FREE QUALITY STAMPS
With This Coupon & Purchase of ANY THREE (3) FROZEN FOOD ITEMS.
Valid at Dan-Dee Supermarket
Aug. 18 thru Aug. 22.

VALUABLE COUPON
50 FREE QUALITY STAMPS
With This Coupon & Purchase of ANY THREE (3) BOXES OF CEREAL.
Valid at Dan-Dee Supermarket
Aug. 18 thru Aug. 22.

VALUABLE COUPON
50 FREE QUALITY STAMPS
With This Coupon and Purchase of ANY TWO (2) HEALTH & BEAUTY AIDS.
Valid at Dan-Dee Supermarket
Aug. 18 thru Aug. 22.

STOKELY 14-OZ. CATSUP **2/99¢**



STOKELY 32-OZ. LIME GATORADE **69¢**

KRAFT 16-OZ. MAYONNAISE **89¢**

SMALL EGGS 3 Doz. **\$1**

MEAT

MEAT SPECIALS GOOD
AUG. 18 THRU AUG. 22.

RIB STEAK **\$2.69** Lb.

SMOKED PICNIC SHOULDER **99¢** Lb.

FISCHER'S CHUNK BOLOGNA **\$1.19** Lb.

FAMILY PAK FRYERS **55¢** Lb.

CUT-UP FRYERS **59¢** Lb.

EXTRA SAVINGS WITH QUALITY STAMPS!

FEED FOR LIVESTOCK

DAN-DEE SUPERMARKET

HOURS: 8 A.M.-9 P.M.
SEVEN DAYS A WEEK

PHONE 478-9696 STANVILLE

AMPLE PARKING

W'wright Grads Hold 30-Year Reunion



The 1952 graduates of Wheelwright High School held their 30-year class reunion at Jenny Wiley Lodge, July 3.

After having dinner at the Lodge, the graduates gathered at the Pines Building for a getting re-acquainted session and evening of dancing. The music was performed by one of the graduates, Marvin Osborne.

Those attending the reunion were Gary Blair, Mrs. Betty Spears Branham, Hugh Cannon, Rodney Clark, Donald Gene Crisp, Mrs. Hazel Bates Cox, James L. Hall, Mrs. Mary Helen Patrick Hughes, Bill Helton, Hurley Johnson, Bobby Little, Mrs. Mary Astor Tackett Middleton, Mrs. Peggy Phelps Marsili, Kelzo Mitchell, Donald Newman, Ella Newsome, Marvin Osborne, James H. Osborne, Don Phillips, Mrs. Doris Little Stewart, Albert Sabo.

A bottle of wine was given to the graduate that traveled the farthest and one to the one with the oldest offspring.

Massage For Health Workshop Scheduled

Friday, the Big Sandy Family and Childbirth Education Association will sponsor a workshop entitled "Massage Your Way To Better Health". The workshop will begin at 7 p.m. in Building A, Prestonsburg Community College.

The presentation will be given by Clay and Donna Goebler who have studied various massage techniques, the most recent being the Touch For Health classes given by Dr. John Hughes, D.C. The Goeblers plan to give an over-all view of both Oriental and Western types of massage. The workshop will focus, however, on a practical method of massage which can be used on children as well as adults to help alleviate pain and many common ailments.

The workshop is open to the public and is free of charge. A nursery will be provided. For more information on this workshop or other activities of the Big Sandy Family and Childbirth Education Association, you may call 886-1962 or 886-1216.

Wool Producers To Vote On Marketing Program

Lamb and wool producers will have an opportunity during an August 16-27 referendum to vote on whether they want the American Sheep Producers Council, Inc., to continue its market promotion and improvement program on their behalf by entering a new agreement with the U.S. Department of Agriculture.

By approving it, producers would authorize deductions of up to 4 cents per pound on shorn wool and 20 cents per hundredweight on unshorn lambs marketed in 1982. These deductions would be used to finance the council's promotion activities and would be withheld from any wool incentive payments made by USDA.

County offices of the Agricultural Stabilization and Conservation Service will distribute copies of the agreement and ballots to sheep producers in early August. Producers may cast their ballots by mailing or delivering them in person to the county ASCS office by the close of the referendum.

Anyone may vote who has owned sheep six months old or older for at least 30 consecutive days during 1981. Votes may be cast by individuals or by cooperatives. The agreement requires approval by two-thirds of the total volume of producers, or two-thirds of the total volume of production represented in the referendum.

Music Theatre Crowds, Result Of Great Shows, Says McCann

Standing room only has been the word recently at the Jenny Wiley Summer Music Theatre. "The crowds are great, because the shows are great," said Managing Director John McCann. "For the first time in a number of years we are having to turn people away or offer them standing room," added McCann, and all the credit goes to a superb cast and crew and excellent directing. Maureen Shea has done a wonderful job of putting this year's shows 'together.'

"Shenandoah," set in western Virginia, tells the story of the Anderson Family at the outbreak of the Civil War. Complete with flags, guns, and uniforms "Shenandoah" takes a unique look at war and its effect on one family and an entire nation. The final two performances of "Shenandoah" will be presented on tonight (Wednesday) and Friday, August 20.

COMPLETES OSUT TRAINING

Army National Guard Pvt. Glen I. Lewis, whose wife, Donna, is the daughter of Tony Hall, of Emma, has completed one station unit training (OSUT) at the U.S. Army Infantry School, Fort Benning, Ga.

OSUT is a 12-week period which combines basic combat training and advanced individual training.

EDUCATION COUNCIL TO MEET AUG. 24

Floyd County Education Council will meet at the Coal Building in Martin, August 24, at 7 p.m. The topic for discussion this month will be federal block grants for education—how much money and how they work.

ATTEND SENIOR BOWL

Attending the Kiwanis Senior Bowl in Williamson, W. Va., Aug. 14, in which John Burchett participated were: his parents, Bob and Carlene Burchett; Clarence and Barry Rice; Ronnie Slone; Thomas Nairn; Robby Tackett; Chris Carter; Steve Rice; B.J. Sturgill; Don Hughes; and his brother Tony Burchett, assistant coach of the Prestonsburg Blackcats football team.

JOE D. WEDDINGTON
REAL ESTATE
886-9411

STRAND TWIN

PRESTONSBURG, KY. • 606-886-2696

STRAND I HELD OVER

With Bart & Dolly
this much fun just couldn't be legal!

STRAND II LAST WEEK HELD OVER

SCOTT BAIO and WILLIE AAMES

They're getting a little behind in their classwork.

Showtimes 7:15 and 9:30
Sunday Matinee Open 1:00, Start 1:30, Over 3:15
Phone 886-2696

bluegrass records

MANY RARE, HARD-TO-FIND ALBUMS AS WELL AS CURRENT RELEASES...

STANLEY BROTHERS, JIMMY MARTIN, FLAT & SCRUGGS, BILL MONROE, OSBORNE BROTHERS AND MANY MORE! SPECIFY ALBUM. WE'VE GOT IT OR WE CAN GET IT.

886-6089
BLUEGRASS, BOX 86
PRESTONSBURG, KY. 41653

PRESTONSBURG

DRIVE-IN THEATRE
PRESTONSBURG, KENTUCKY
(Across From Highlands Plaza)

Telephone 886-2735
8:45 - 10:45 - 12 p.m.

WED. AND THURS. ONLY
\$6 A CARLOAD BOTH NITES
ADULTS ONLY
As American as a French Kiss...

Voluptuous VIXENS '76
—PLUS—
Super Vixens

STARTING FRIDAY, AUG. 20
FRIDAY JACKPOT \$350

CHEECH and CHONG take a cross country trip... and wind up in some very funny joints.

THINGS ARE TOUGH ALL OVER
A High Flying Comedy.

—PLUS—
CHEECH & CHONG'S NICE DREAMS

ALMAR

ALLEN, KENTUCKY

874-2201
WED.-THURS.
2 Big Buck Nites
All Tickets \$1.00

PG-13
FRI.-SAT.
Aug. 20-21

In the Greek Islands... anything can happen under the sun.

SUMMER LOVERS
—PLUS—
Blow Out R

SUN.-MON.-TUES.
Aug. 22, 23, 24

In the Greek Islands... anything can happen under the sun.

SUMMER LOVERS

PRESTONSBURG KIWANIS CLUB

2ND ANNUAL GIANT RUMMAGE SALE

THIS COMING SATURDAY
AUGUST 21
9 A.M. - 4 P.M.

LOCATION:
THE SUPER DOLLAR BUILDING
COURT STREET, PRESTONSBURG

ALL PROCEEDS WILL BE DONATED TO CHARITABLE SCHOLASTIC & CIVIC PROJECTS

ANYONE WANTING TO CONTRIBUTE RUMMAGE, PLEASE DELIVER TO MUSIC-CARTER-HUGHES CHEVROLET BUICK, OR KANAWA STEEL AND EQUIPMENT, OR TO RADIO STATIONS WDOC OR WPRT ANYTIME BEFORE AUGUST 21ST.

ALL MERCHANDISE MUST BE BOXED

wednesday

8/18/82

MORNING

9:00 **17** MOVIE: 'The Man I Love' Night club singer becomes involved in an accidental death as a petty racketeer tries to force his attentions on her.
33 **11** MOVIE: 'Cooking Up Trouble'

11:00 **17** MOVIE: 'It Started In Naples' The efforts of an Italian boy's Philadelphia lawyer-uncle to take him from his 'aunt' back to America strikes romantic sparks.

AFTERNOON

1:00 **17** MOVIE: 'Nightmare In Chicago'

2:00 **33** **11** Masterpiece Theatre 'Disraeli.' Disraeli proposes to the wealthy widow of his political ally Wyndham Lewis. (60 min.) [Closed Captioned]

EVENING

6:00 **3** **3** Newscenter
8 **6** **13** **4** **57** **2** News
17 My Three Sons
22 **5** Flexible Reading
33 **11** Electric Company

6:30 **3** **3** **57** **2** NBC News
8 **6** **27** **7** CBS News
13 **4** ABC News
17 Father Knows Best
22 **5** Another Page
33 **11** Dr. Who

7:00 **3** **3** **27** **7** P.M. Magazine
8 **6** Tic Tac Dough
13 **4** Gomer Pyle
17 Green Acres
22 **5** **33** **11** MacNeil-Lehrer Report
57 **2** Encore

7:30 **3** **3** You Asked For It
8 **6** Family Feud
13 **4** Jeffersons
17 Major League Baseball: Montreal at Atlanta
22 **5** Opportunity Line
27 **7** M*A*S*H
33 **11** Business Report
57 **2** Portrait of a Legend

8:00 **3** **3** **57** **2** Real People
8 **6** **27** **7** Mr. Merlin Merlin disappears after he gets sick. (R)
13 **4** Greatest American Hero Ralph learns that his mother is in danger. (R) (60 min.)
22 **5** American Odyssey Tonight's program looks at a 5,000 mile journey of three people. (60 min.)
33 **11** National Geographic Special 'The Superliners—Twilight of an Era.' Tonight's program boards the Queen Elizabeth II for a nostalgic voyage of luxury. (60 min.)

8:30 **8** **6** **27** **7** MOVIE: 'Piece of the Action'

9:00 **3** **3** **57** **2** Facts of Life Blair's handicapped cousin visits Eastland. (R)
13 **4** Fall Guy Colt joins the search for a stolen Navy payroll that was never recovered. (R) (60 min.)
22 **5** Rural Woman

33 **11** Non-Fiction Television 'Vernon, Florida.' Errol Morris looks at the people and life style of a small rural community. (60 min.)

9:30 **3** **3** **57** **2** Love, Sidney Patti experiences rejection when her classmates find out she is an illegitimate child. (R)

10:00 **3** **3** **57** **2** Quincy Quincy works with a Nazi hunter to track down a killer. (R) (60 min.)
13 **4** Dynasty

22 **5** Magic World of Marcel Marceau, Part II One of the world's best pantomimists performs seven of his most famous pantomimes. (60 min.)

10:30 **17** TBS Evening News
11:00 **3** **3** Newscenter
8 **6** **13** **4** **27** **7** **57** **2** News
22 **5** European Journal

33 **11** Dave Allen at Large

11:30 **3** **3** **57** **2** Tonight Show
8 **6** **27** **7** MOVIE: 'The Henderson Monster'

13 **4** Nightline

17 MOVIE: 'These Three' An unreasonable lie told by a youngster changes the lives of the three people who are her victims. Joel McCrea, Merle Oberon, Walter Brennan. 1936.
22 **5** **33** **11** Captioned ABC News

12:00 **13** **4** The Love Boat Isaac meets a former school chum, a young man tries to win an older woman and a middle-aged couple get into the fast lane of life. (R) (1 hr., 10 min.)
33 **11** PBS Late Night

12:30 **3** **3** Late Night with David Letterman

1:00 **13** **4** Chico and the Man

1:30 **3** **3** NBC News Overnight
13 **4** Green Acres
17 Atlanta Braves Replay

4:30 **17** Mission Impossible

thursday

8/19/82

MORNING

9:00 **17** MOVIE: 'Escape Me Never'

33 **11** MOVIE: 'A Study In Scarlet'

11:00 **17** MOVIE: '40 Pounds of Trouble'

AFTERNOON

1:00 **17** MOVIE: 'Tomorrow Is Forever'

EVENING

6:00 **3** **3** Newscenter
8 **6** **13** **4** **57** **2** News
17 My Three Sons
22 **5** Universe & I
33 **11** Electric Company

6:30 **3** **3** **57** **2** NBC News
8 **6** **27** **7** CBS News
13 **4** ABC News
17 Father Knows Best
22 **5** G. E. D.
33 **11** Dr. Who

7:00 **3** **3** **27** **7** P.M.



INDIAN SAGA

Will Sampson (left) stars as tribal chief Painted Bear and Henry Darrow plays the warrior Lost Robe in the "Redstone's Son" episode of NBC's limited-run series "Born to the Wind." The show airs **SUNDAY, AUG. 22.**

CHECK LISTINGS FOR EXACT TIME

©1982 Compulog

Magazine
8 **6** Tic Tac Dough
13 **4** A Child's Cry
17 Green Acres
22 **5** **33** **11** MacNeil-Lehrer Report

57 **2** Nashville Music
3 **3** You Asked For It

7:30 **8** **6** Family Feud
13 **4** Jeffersons
17 Andy Griffith
22 **5** Kentucky Considered
27 **7** M*A*S*H
33 **11** Business Report
57 **2** Appalachian Encounters

8:00 **3** **3** **57** **2** Born to the Wind An Indian chief must decide the fate of a wild boy raised by wolves. (R) (60 min.)
8 **6** Kentucky State Fair
13 **4** MOVIE: 'Rooster'

17 MOVIE: 'The Rare Breed'

22 **5** **33** **11** Sneak Previews

27 **7** Magnum, P.I. Rick gets Magnum's help in solving a 35-year-old crime. (R) (60 min.)

8:30 **22** **5** American Skyline

33 **11** Good Neighbors
3 **3** **57** **2** Diff'rent Strokes Arnold is perturbed when Willis assumes a 'big-man-on-campus' attitude. (R)

8 **6** **27** **7** Sixth Annual Circus of the Stars

22 **5** Odyssey Ongka's Big Moka. Tonight's program looks at how a New Guinea man builds prestige through organizing ceremonial presentations of gifts. (60 min.) [Closed Captioned]

9:15 **33** **11** To the Manor Born

9:30 **3** **3** **57** **2** Gimme a Break The Chief grounds Julie when she returns home late from a walk. (R)

10:00 **3** **3** **57** **2** Hill Street Blues Hill and Renko get new training partners while union negotiations begin to wear on the people at the station. (R) (60 min.)
13 **4** 20/20

17 TBS Evening News
22 **5** Nova 'The Wizard Who Spat on the Floor.' Tonight's program looks at Thomas Edison. (60 min.)

33 **11** Jane Eyre
3 **3** Newscenter
8 **6** **13** **4** **27** **7** **57** **2** News
17 All In the Family
22 **5** Karate
33 **11** Avengers

11:30 **3** **3** **57** **2** Tonight Show
8 **6** **27** **7** Quincy
13 **4** Nightline

17 MOVIE: 'Young Warriors' The relationship between a World War II sergeant and one of his young recruits, a bitter, introverted soldier is explored. James Drury, Steve Carlson, Jonathan Daly. 1967.

22 **5** Captioned ABC News

12:00 **13** **4** Vega\$ Dan learns that his girlfriend is a call girl. (R) (1 hr., 10 min.)
33 **11** PBS Late Night

12:30 **3** **3** Late Night with David Letterman
8 **6** **27** **7** MOVIE: 'McMillan & Wife: Til Death Do Us Part' The McMillans are held prisoner in their own home. Rock Hudson, Susan Saint James, Lawrence Pressman. 1972

1:00 **13** **4** Chico and the Man

1:30 **3** **3** NBC News Overnight
13 **4** Green Acres

17 MOVIE: 'Fort Apache' A military outpost is massacred by Apaches due to the stubbornness of a colonel. John Wayne, Henry Fonda, Shirley Temple. 1948.

4:15 **17** MOVIE: 'Bullets or Ballots' A former police detective joins a gang in order to get the evidence needed for a conviction. Edward G. Robinson, Joan Blondell, Humphrey Bogart. 1936.

musical comes into bloom when entertainers and romance are added. Betty Grable, John Payne, Carmen Miranda. 1942

11:00 **17** MOVIE: 'Love Has Many Faces' A millionairess strives for happiness in her brandy-swilling world. Lana Turner, Cliff Robertson, Hugh O'Brien. 1965.

AFTERNOON

1:00 **17** MOVIE: 'Casanova's Big Night' The exploits of a meek tailor's apprentice who masquerades as Casanova. Bob Hope, Joan Fontaine, Basil Rathbone. 1954.

3:30 **22** **5** New Shapes in Education

EVENING

6:00 **3** **3** Newscenter
8 **6** **13** **4** **57** **2** News
17 My Three Sons
22 **5** New Americans
33 **11** Electric Company

6:30 **3** **3** **57** **2** NBC News
8 **6** **27** **7** CBS News

13 **4** ABC News
17 Father Knows Best
22 **5** Reading
33 **11** Dr. Who

7:00 **3** **3** **27** **7** P.M. Magazine
8 **6** Tic Tac Dough
13 **4** Gomer Pyle
17 Winners
22 **5** **33** **11** MacNeil-Lehrer Report
57 **2** Goins Brothers

7:30 **3** **3** You Asked For It
8 **6** Family Feud
13 **4** Jeffersons
17 Major League Baseball: New York Mets at Atlanta
22 **5** Comment on Kentucky
27 **7** M*A*S*H
33 **11** Business Report
57 **2** Look at Us

8:00 **3** **3** **57** **2** One of the Boys
8 **6** **27** **7** Dukes of Hazzard The Dukes are among the prisoners taken when thieves try to rob an armored truck. (R) (60 min.)
13 **4** Benson Benson learns that the governor's political party won't back Gatling's nomination. (R) [Closed Captioned]

22 **5** Washington Week/Review Paul Duke is joined by top Washington journalists analyzing the week's news.

8:30 **33** **11** Evening at Pops
3 **3** **57** **2** Chicago Story George Miller kills the man who murdered his wife. (R) (90 min.)
13 **4** re-Season Football: Cincinnati vs. Green Bay
22 **5** **33** **11** Wall Street Week Louis Ruckelshauer analyzes the '80s with a weekly review of economic and investment matters.

9:00 **3** **6** **27** **7** Dallas J.R. sets up a new scheme against Cliff Barnes. (R) (60 min.)
22 **5** Kentucky Entrepreneur
33 **11** Leo Buscaglia - Teach Life

9:30 **22** **5** Masterpiece Theatre 'Disraeli.' Disraeli proposes to the wealthy widow of his political ally Wyndham Lewis. (60 min.) [Closed Captioned]

10:00 **3** **3** **57** **2** Cassie & Co. A gym owner seeks Cassie's help to regain control of the boxer she owns. (60 min.)
8 **6** **27** **7** Falcon Crest Chase tries to destroy Angela's monopoly over the valley's reservoirs. (R) (60 min.)

33 **11** Jane Eyre

10:30 **17** TBS Evening News
22 **5** Fabulous Philadelphians: From Ormandy to Muti

11:00 **3** **3** Newscenter
8 **6** **27** **7** **57** **2** News
33 **11** Avengers

11:30 **3** **3** Tonight Show
8 **6** MOVIE: 'Bogie' This drama focuses on Humphrey Bogart's dilemma of trying to balance his on-screen image and off-screen personality. Kevin O'Connor, Kathryn Harrold. 1980.

13 **4** News
17 MOVIE: 'The Notorious Landlady' A young state department official rents a flat in the home of a mysterious woman who is suspected of murdering her husband. Kim Novak, Jack Lemmon, Fred Astaire. 1962.

22 **5** Captioned ABC News
27 **7** Solid Gold
57 **2** Blue Jean Network

12:00 **13** **4** Nightline
33 **11** PBS Late Night

12:30 **3** **3** Late Night with David Letterman
13 **4** Pentecost Today
27 **7** America's Top Ten

1:00 **13** **4** Chico and the Man
27 **7** Soul Train

1:30 **13** **4** Green Acres

2:00 **3** **3** NBC News Overnight
17 Atlanta Braves Replay

saturday

8/21/82

MORNING

5:00 **17** Rat Patrol

5:30 **17** World/Large
 6:00 **17** TBS Morning News
 6:30 **3** **3** Saturday Report
 6:45 **13** **4** Farm Digest
 7:00 **3** **3** Great Space Coaster
13 **4** Kids Are People Too Today's guests are Willie Tyler & Lester, Jim Plunkett and Pat Hurley. (R) (60 min.)
17 Vegetable Soup
27 **7** MOVIE: 'Vigilantes of Boomtown' A U.S. Senator's daughter thinks prize fighting is a disgrace. When she hires thugs to kidnap a fighter training at the 'Duchess' ranch, Red Ryder is taken by mistake, leaving the way clear for a bank robbery. Allan 'Rocky' Lane, Bobby Blake. 1947
33 **11** Frugal Gourmet
57 **2** Jim Bakker
 7:30 **3** **3** Bugs Bunny & Friends
3 **6** Dr. Snuggles
17 Romper Room
33 **11** Old House-works
 8:00 **3** **3** **57** **2** Flintstone Comedy Show
3 **6** **27** **7** Popeye/Olive Comedy Show
13 **4** Super Friends
17 Baseball Bunch
33 **11** Morecambe & Wise
 8:30 **3** **3** **57** **2** Smurfs
3 **6** **27** **7** Tarzan/Lone Ranger/Zorro Adventure Hour
13 **4** Thundarr/Goldie Gold/Action Jack Comedy Hour
17 Partridge Family
33 **11** Doctor In the House
 9:00 **17** Civilisation
33 **11** Butterflies
 9:30 **3** **3** **57** **2** Kid Super Power Hour
3 **6** **27** **7** Bugs Bunny Road Runner Show
13 **4** Laverne & Shirley
33 **11** Fawlty Towers
13 **4** Richie Rich/Scooby & Scrappy Doo Show
17 MOVIE: 'Witness For the Prosecution' A young man is on trial for the murder of a wealthy woman. Marlene Dietrich, Tyrone Power, Charles Laughton. 1957.
 10:15 **33** **11** Matinee at the Bijou 'Cooking Up Trouble.' A performer is murdered and his two friends try to care for his son. (90 min.)
 10:30 **3** **3** **57** **2** Spider-Man and Friends
 11:00 **3** **3** **57** **2** Space Stars
13 **4** Fonz/Happy Days
 11:30 **3** **6** **27** **7** Blackstar
13 **4** Heathcliff/Marmaduke

AFTERNOON

12:00 **3** **3** Daffy-Speedy Show
3 **6** **27** **7** Trollkins
13 **4** ABC Weekend Special 'The Winged Colt' Part 1 of 2. An uncle and his nephew become the owners of a colt born with wings. (R)
33 **11** MOVIE: 'Road to Rio' A couple of one-time top musicians stow away on a luxury liner bound for Rio. Bob Hope, Bing Crosby, Dorothy Lamour. 1947
57 **2** Wrestling
 12:30 **3** **3** Sport Billy
3 **6** Tom and Jerry
13 **4** American Bandstand
17 MOVIE: 'The

Fighting Kentucky. After the War of 1812, a Kentuckian fights a personal war between two criminals trying to stop him from marrying the French general's daughter. John Wayne, Vera Ralston, John Howard. 1949.
27 **7** Tobacco Talk
 1:00 **3** **3** Championship Wrestling
3 **6** Kwicky Koala
27 **7** Lucy Comes to Nashville
57 **2** Soul Train
 1:30 **3** **6** 30 Minutes
13 **4** Rock and Roll: The First 25 Years
 2:00 **3** **3** **57** **2** Major League Baseball: Montreal at Houston /or San Diego at Chicago
3 **6** Viewpoint
27 **7** Golf
33 **11** Hyena Story
 2:30 **3** **6** MOVIE: 'Sleepwalker' A chronic sleepwalker who witnesses a murder wonders if it were a dream. Darlene Carr, Robert Beatty, Elaine Donnelly. 1975.
13 **4** Porter Wagoner
17 MOVIE: 'The Long Duel' An archeologist becomes embroiled with a tribe of nomads in India. Yul Brynner, Trevor Howard, Charlotte Rampling. 1967.
 3:00 **13** **4** Lucy Comes to Nashville
33 **11** Wodehouse Playhouse
 4:00 **3** **6** Warwick Hills Open Golf Coverage of the third round is presented from the Warwick Hills Country Club, Grand Blanc, MI. (60 min.)
13 **4** Computers Are People Too Academy Award winner Denis Sanders directs this unique one hour special about artists using computer technology to enhance their creativity.
22 **5** G. E. D.
33 **11** Down Home Country Music
 4:30 **22** **5** G. E. D.
 5:00 **3** **3** This Week In Baseball
3 **6** **27** **7** CBS Sports Special: Travers Stakes Coverage of the 'Midsummer Derby' is presented from Saratoga, NY. (60 min.)
13 **4** Wide World of Sports
17 Rat Patrol
22 **5** Firing Line
57 **2** Outdoor Life
 5:30 **3** **3** That Nashville Music
17 Motorweek Illustrated
57 **2** Challenge Match Fishing

EVENING

6:00 **3** **3** Newscenter
3 **6** **27** **7** News
17 Georgia Championship Wrestling
22 **5** Matinee at the Bijou 'King of the Cowboys.' Roy Rogers and Smiley Burnette battle a band of saboteurs. (90 min.)
57 **2** Goins Brothers
3 **3** **57** **2** NBC News
3 **6** Concern
13 **4** Dance Fever
27 **7** CBS News
 7:00 **3** **3** Peking Encounter
3 **6** **27** **7** Hee Haw
13 **4** Solid Gold
33 **11** All Creatures Great and Small
57 **2** Jamboree
 7:30 **3** **3** Inside Look
22 **5** Numero Uno
 8:00 **3** **3** **57** **2** MOVIE: 'Flash Gordon' Flash blasts off to the planet



DAUGHTER'S PLEA

Muriel (Nancy Dussault, left) pleads with her mother, Iris Martin (guest star Audrey Meadows), to make peace with Henry. Iris and her son-in-law have had a longstanding feud since the day he married her daughter. The fun airs during a rebroadcast of the "My Favorite Martin" episode on the ABC sitcom "Too Close for Comfort," airing **TUESDAY, AUG. 24.**

CHECK LISTINGS FOR EXACT TIME

© 1982 Compulog

Mongo to save the universe. 1982.
3 **6** **27** **7** Walt Disney
13 **4** Love Boat
17 MOVIE: 'Requiem For a Heavyweight' A boxer almost reaches the top in his 17 years in the ring, but is forced to quit after a match that spells the end. Anthony Quinn, Jackie Gleason, Mickey Rooney. 1962. Rated
22 **5** Soundstage
33 **11** Golden Age of Television
 9:00 **3** **6** **27** **7** Pre-Season Football: Dallas at San Diego
13 **4**
22 **5** National Geographic Special 'The Superliners-Twilight of an Era.' Tonight's program boards the Queen Elizabeth II for a nostalgic voyage of luxury. (60 min.)
33 **11** Horowitz in London: A Concert
 10:00 **3** **3** **57** **2** NBC Reports
13 **4** Fantasy Island
 Tattoo matchmakes two women to one man and a comedian meets the family he 'invented' in his act. (R) (60 min.) [Closed Captioned]
17 TBS Weekend News
22 **5** Flambards 'Inheritance.' Mark and Christina argue about the ownership of Flambards. (60 min.) [Closed Captioned]
 11:00 **3** **3** Newscenter
13 **4** ABC News
17 MOVIE: 'The Conversation' A professional eavesdropper becomes involved with the characters whose privacy he invades by wiretapping. Gene Hackman, Allen Garfield, Frederic Forrest. 1974.
22 **5** Sneak Previews
 Co-hosts Gene Siskel and Roger Ebert take a look at what's happening at the movies.
33 **11** Avengers
57 **2** America's Top Ten
 11:15 **13** **4** News
 11:30 **3** **3** **57** **2** Saturday Night Live
13 **4** Blue Jean Network
22 **5** Kentucky Bluegrass
 12:00 **3** **6** **27** **7** News
 12:30 **3** **6** MOVIE: 'Way, Way Out' Timid outer space trainee is urged to marry a woman astronomy student so they can man the U.S. weather station on the

moon. Jerry Lewis, Connie Stevens, Dennis Weaver. 1966
27 **7** Evening at the Improv
 1:00 **3** **3** MOVIE: 'Luv' A suicidal derelict is stopped from jumping off the bridge by an old school chum who takes him home for dinner hoping he will fall in love with his wife so that he will be free to marry his mistress. Jack Lemmon, Peter Falk, Elaine May. 1967
13 **4** Six Million Dollar Man
 1:30 **17** MOVIE: 'The Inspector General' Town clown is forced to impersonate a visiting Inspector General. Danny Kaye, Elsa Lanchester, Barbara Bates, Walter Slezak. 1949.
27 **7** Blue Jean Network
3 **3** News
 2:30 **17** MOVIE: 'The Outsider' An ex-con turned private eye is hired to learn if a young woman is embezzling company funds. Darren McGavin, Edmond O'Brien, Ann Southern. 1967.
 3:45

17 Cartoon Carnival
27 **7** Rex Humbard
57 **2** R.A. West Revival
 9:00 **3** **3** Gospel Singing Jubilee
3 **6** **27** **7** Sunday Morning
13 **4** What Does the Bible Say?
17 Lost in Space
22 **5** Mr. Rogers' Neighborhood
33 **11** Songs of a Lusty

Land
 9:30 **57** **2** Sunday School
13 **4** Robert Schuller
22 **5** Sesame Street
57 **2** Leonard Repass
 10:00 **3** **3** Rex Humbard
13 **4** Rev. R.A. West
17 Lighter Side
57 **2** Big Creek Baptist
 10:30 **3** **3** Kenneth Copeland
3 **6** Ernest Angley
13 **4** Jimmy Swagart
17 MOVIE: 'Duel In the Sun' A tale of violence and hate, and of the destructive love between a half-breed girl and a renegade. Jennifer Jones, Gregory Peck, Joseph Cotten. 1947.
22 **5** Electric Company
27 **7** Day of Discovery
 11:00 **22** **5** Sesame Street
27 **7** It Is Written
33 **11** Dr. Who Movie
57 **2** Jamboree
 11:30 **3** **3** TV Chapel
3 **6** Faith Alive
13 **4** Rex Humbard
27 **7** Face the Nation
57 **2** R.A. West Revival

AFTERNOON

12:00 **3** **3** Meet the Press
3 **6** Face the Nation
13 **4** World Tomorrow

PBS in the spotlight



"The Sharks," one of the most popular PBS programs, returns in an encore performance this week.

Return of 'The Sharks'

Perhaps no animal inspires more terror than the shark. Sensational movies such as "Jaws," "The Deep" and "Jaws II," did little to enhance the reputation of a creature that has long been shrouded in myth and misinformation. Actually, the shark is a great of great beauty and efficiency, as well as economically useful to man.
 "The Sharks," a National Geographic special, will air in an encore performance, Tuesday, Aug. 24. (Air dates may vary; please check local listings.)
 Older than dinosaurs, sharks began evolving more than 300 million years ago. Sharks come in a wide variety of sizes, from the largest fish in the sea — the 40-foot-long whale shark — to an adult tiny shark which is less than 6 inches long.
 Dr. Eugenie Clark, professor of zoology and one of the world's foremost shark experts, is featured in underwater scenes where she points out the phenomenon of "sleeping" sharks in undersea caves. She also explains that relatively few sharks attack humans, but when they do, the shark usually loses.
 A visit to the Tokyo fish market shows how tons of carcasses are dumped each day for auction. Dr. Clark is also responsible for discovering a natural shark repellent — a modest fish called the "Moses sole," native to the Red Sea.
 "The Sharks," which was underwritten by a grant from Gulf Oil Corp., ranks as the most-watched program on PBS. It is certainly worthy of a second showing.

© 1982 Compulog

22 5 Electric Company
27 7 Directions
57 2 Gospel Hour

12:30 3 3 NFL Pre-Season Football: New York Jets at Houston
3 6 Trends In Living
13 4 Virgil Q. Wax
22 5 Comment on Kentucky
27 7 Newsmakers
33 11 MOVIE: 'Stagecoach' A group of people, while traveling in a stagecoach, are faced with an Indian uprising. John Wayne, Claire Trevor, Thomas Mitchell. 1939

1:00 3 5 Addams Family
13 4 Town Crier
22 5 Washington Week/Review Paul Duke is joined by top Washington journalists analyzing the week's news.
27 7 It's Your Business
57 2 Pre-Season Football JIP

1:30 3 6 Family Affair
13 4 Biblical Viewpoint
17 This Week In Baseball
22 5 Wall Street Week Louis Rukeyser analyzes the '80s with a weekly review of economic and investment matters.
27 7 Sports Afield
3 6 27 7 ATP Tennis Championships Top men's tennis players compete in this singles outdoor championship from Kings Island, Ohio. (2 hrs.)
13 4 This Week with David Brinkley
17 Major League Baseball: New York Mets at Atlanta
22 5 1982 Cincinnati Metro Amateur Tennis Championship

2:00 3 3 11 Making of 'Raiders of the Lost Ark' This documentary looks behind-the-scenes at the work by George Lucas and Steven Spielberg. (60 min.)

2:30 13 4 Horse Races
3 3 3 Baseball Bench
13 4 George Plimpton Mid-Year Report
33 11 MOVIE: 'Little Miss Broadway' Entertaining musical comedy about a delightful orphan who finds a happy foster home. Shirley Temple, Jimmy Durante, George Murphy. 1938
57 2 SportsWorld Today's program features a 10-round junior welterweight bout between Johnny Bumphus and Miguel Montilla. (90 min.)

4:00 3 3 Dance Fever
3 6 27 7 Warwick Hills Open Golf Coverage of this PGA tour event is presented from Grand Blanc, Michigan. (2 hrs.)
22 5 Lawmakers
3 3 At Issue
13 4 Pocono Summer Auto Racing
22 5 Tony Brown's Journal

4:30 3 3 World Championship of Women's Golf
22 5 This Old House
33 11 Making of Wiz of Oz
57 2 Valley Of Death

5:15 17 News
13 4 SportsBeat
17 Undersea World of Jacques Cousteau
22 5 Frugal Gourmet
33 11 Making of 'Superman: The Movie' Tonight's pro-

gram looks at the making of 'Superman I.' (60 min.)

EVENING

6:00 3 3 Newscenter
3 6 News
13 4 ABC News
22 5 Victory Garden
27 7 Into Valley of Death
57 2 Flowers and Gardening

6:30 3 3 57 2 NBC News
3 6 CBS News
13 4 Sha Na Na
17 Nice People
22 5 Bridge
33 11 Vanishing Giants

7:00 3 3 57 2 Born to the Wind Painted Bear prepares his warriors for battle over the guardianship of an orphaned boy. (60 min.)
3 6 27 7 60 Minutes
13 4 Code Red The Rorcheks are plagued by mysterious threats and acts of vandalism. Guest starring Joan Pringle. (60 min.) (R)
17 Best of Georgia Championship Wrestling
22 5 Karate
33 11 Wild Dogs of Africa

7:30 2 5 Righteous Apples

8:00 3 3 57 2 CHiPs Jon and Ponch chase a band of computer thieves. (60 min.)
3 6 27 7 Archie's Place Archie takes on the system when Mrs. Canby is cheated by a garment operation. (R)
13 4 MOVIE: 'Airport '77' A action drama about a private jumbo jet that crash-lands at sea, trapping its occupants beneath the ocean. Jack Lemmon, Lee Grant, James Stewart, Joseph Cotten. 1977
17 Nashville Alive
22 5 Evening at Pops
33 11 Nova

8:30 3 6 27 7 One Day at a Time Schneider finds himself in the middle of an international incident. (R)

9:00 3 3 57 2 Magic with the Stars Orson Welles and Jaclyn Smith host this special featuring some of the world's foremost magicians. (2 hrs.)
3 6 27 7 Alice Mel undergoes surgery. (R)
17 Week In Review
22 5 Masterpiece Theatre 'Disraeli.' Queen Victoria meets Disraeli and their legendary alliance begins. (R) (60 min.) [Closed Captioned]
33 11 Gala of Stars 1982 Beverly Sills returns as hostess of this special that guest stars Leonard Bernstein, Placido Domingo, Rudolf Nureyev. (R) (3 hrs., 20 min.)

9:30 3 6 27 7 Jeffersons Louise learns that someone plans to build a business on the site of the only neighborhood playground. (R)

10:00 3 6 27 7 Trapper John, M.D. A pair of hospital patients find a mutual bond in one another. (R) (60 min.)
17 TBS Weekend News
22 5 Matters of Life & Death
22 5 Dick Cavett Show

10:30 3 3 Newscenter
3 6 13 4 27 7

News
17 Jerry Falwell
57 2 Communicate

11:15 13 4 Forum
27 7 CBS News

11:30 3 3 Saturday Night
3 6 Sha Na Na
13 4 Pentecost Today
27 7 MOVIE: 'Bogie' This drama focuses on Humphrey Bogart's dilemma of trying to balance his on-screen image and off-screen personality. Kevin O'Connor, Kathryn Harrold. 1980.
57 2 MOVIE: 'Fall of the House of Usher' The Usher mansion suddenly deteriorates causing strange effects on the family. Martin Landau, Ray Walston, Robert Hays. 1982.

12:00 3 6 Championship Wrestling
13 4 Jim Bakker
17 Open Up

1:00 17 MOVIE: 'Rope of Sand' A former guide-hunter returns to diamond country set on stealing the diamonds he was accused of taking. Burt Lancaster, Corinne Calvet, Paul Henreid. 1949.

3:15 17 MOVIE: 'Johnny Concho' The story of the regeneration of a cheap, boastful tin-horn. Frank Sinatra, Phyllis Kirk, Keenan Wynn. 1956

daytime

MORNING

6:00 3 3 Early Today
3 6 700 Club
13 4 Jimmy Swagart
17 TBS Morning News
27 7 Cisco Kid
33 11 Lillas, Yoga and You

6:15 3 3 Early Morning
13 4 Assembly of God
27 7 Lone Ranger
13 4 ABC News/Morn
33 11 Weather

7:00 3 3 57 2 Today
3 6 27 7 CBS Morning News
13 4 Good Morning America
17 SuperStation Fun-time
33 11 Over Easy

7:30 17 I Dream of Jeannie
33 11 Mr. Rogers' Neighborhood
17 My Three Sons
33 11 Sesame Street

8:00 17 That Girl
3 3 Bob Braun Show
3 6 Richard Sim-

DYNASTY STRUGGLE

Krystle (Linda Evans, left) and Claudia (Pamela Bellwood) struggle for possession of a revolver after Krystle rushes to Claudia's apartment with fears that she is in a self-destructive state. The action takes place during a rebroadcast of "The Gun" episode of ABC's "Dynasty," airing **WEDNESDAY, AUG. 25**.
CHECK LISTINGS FOR EXACT TIME

© 1982 Compulog

5:30 3 6 Sanford and Son
13 4 Andy Griffith
17 Hazel
22 5 Electric Company

monday

8/23/82

MORNING

9:00 17 MOVIE: 'Dawn Patrol' A British flier orders the brother of another flier into combat, where he is killed. Errol Flynn, David Niven, Basil Rathbone. 1938

11:00 17 MOVIE: 'Solid Gold Cadillac' A stockholder becomes a savior to hundreds of others by ousting a crooked board of trustees. Judy Holliday, Paul Douglas, Fred Clark. 1956

AFTERNOON

12:00 3 3 The Doctors
3 6 27 7 News
13 4 Family Feud
33 11 Sesame Street
57 2 Newscene

12:30 3 3 Newscenter
3 6 27 7 Young and the Restless
13 4 Ryan's Hope
57 2 Search For Tomorrow

1:00 3 3 57 2 Days of Our Lives
13 4 All My Children
17 Movie
33 11 Varied Programs

1:30 3 6 27 7 As the World Turns

2:00 3 3 57 2 Another World
13 4 One Life to Live
3 6 27 7 Capitol
3 3 57 2 CHiPs
3 6 27 7 Guiding Light
13 4 General Hospital
17 SuperStation Fun-time
33 11 Portraits In Pastels

3:30 17 Flintstones
33 11 Over Easy

4:00 3 3 Mr. Cartoon
3 6 Hour Magazine
13 4 Hawaii Five-O
17 Addams Family
22 5 Sesame Street
27 7 Waltons
33 11 Wild World of Animals
57 2 Hot Fudge

4:30 17 Ozzie and Harriet
33 11 Mr. Rogers' Neighborhood
57 2 Health Field

5:00 3 3 Alias Smith and Jones
3 6 Here's Lucy
13 4 Scooby Doo
17 Partridge Family
22 5 Mr. Rogers' Neighborhood
27 7 News
33 11 Sesame Street
57 2 Jim Bakker

8 6 27 7 Private Benjamin Capt. Lewis's promotion depends on Benjamin. (R)
13 4 Best of the West The Calico Kid returns to Copper Creek. Guest starring Christopher Lloyd. (R)
17 MOVIE: 'Barefoot In the Park' Newlyweds find life in a rundown Greenwich Village apartment less than appealing. Robert Redford, Jane Fonda, Charles Boyer. 1967.

22 5 Evening at Pops 'Bernadette Peters.' The musical comedy star shares the stage with John Williams and the Boston Pops Orchestra. (60 min.)
33 11 Evening At Pops 'Itzhak Perlman.' Violinist Itzhak Perlman joins the Boston Pops in a performance of Bruch's 'Concerto No. 1.' (60 min.)

8:30 3 6 27 7 WKRP in Cincinnati Herb fixes Les up with the perfect date. (R)
13 4 Major League Baseball: Teams To Be Announced

9:00 3 3 57 2 MOVIE: 'Mrs. R's Daughter' A rape victim's mother seeks revenge for the attack on her daughter. Cloris Leachman, Season Hubley, John Fitzpatrick. 1979
3 6 27 7 M*A*S*H Klinger buys a goat from a Korean farmer. (R)
22 5 Einstein's Universe
33 11 Great Performances 'Dance in America: Two Duets.' Tonight's program looks at two choreographers, Jerome Robbins and Peter Martins. (60 min.)

9:30 3 6 27 7 Filthy Rich The Beck's try to get their home featured in a prestigious magazine.

10:00 3 6 27 7 Lou Grant Rossi's dogged probe of wartime profiteers takes an embarrassing turn. (R) (60 min.)
33 11 Crisis to Crisis With Barbara Jordan 'Children of Violence.' Tonight's program looks at the lives of juvenile gang members in Oakland, CA. (60 min.)

10:15 17 TBS Evening News

11:00 3 3 Newscenter
3 6 13 4 27 7
57 2 News
22 5 Victory Garden
33 11 Dave Allen at Large

11:15 17 All In the Family

11:30 3 3 Tonight Show
3 6 27 7 Quincy Quincy embarks upon a difficult forensic identification project. (R) (60 min.)
13 4 Nightline
22 5 33 11 Captioned ABC News
57 2 Music Makers In Concert

11:45 17 MOVIE: 'Treasure of Pancho Villa' An American adventurer, supporting Villa for pay, masterminds a robbery of a Federal gold train. Rory Calhoun, Shelley Winters, Gilbert Roland. 1955

12:00 13 4 MOVIE: 'Americathon' It's 1998 and America's run out of gas and money. John Ritter, Harvey Korman. 1979
33 11 PBS Late Night

12:30 **3 3** Late Night with David Letterman
8 6 27 7 MOVIE: 'Columbo: Etude in Black' A maestro is threatened with scandal when his mistress shows up at a performance intending to make public their affair. Peter Falk, John Cassavetes. 1972
 1:30 **3 3** NBC News Overnight
 1:45 **17** MOVIE: 'The Adventures of Don Juan' The fabulous Spanish lover is fencing master at the English court. Errol Flynn, Viveca Lindfors, Robert Douglas.
 2:15 **13 4** To Be Announced
 2:45 **13 4** Green Acres
 4:00 **17** MOVIE: 'Harriet Craig'

(60 min.) [Closed Captioned]
33 11 National Geographic Special 'The Sharks.' Tonight's program takes a look at the sea's most feared creature. (R) (60 min.)
 8:30 **8 6 27 7** She's With Me Two women's dreams come true when they move to San Francisco.
13 4 Laverne & Shirley Laverne is shoved into an aquarium at a seafood restaurant. (R) [Closed Captioned]
 9:00 **3 3 57 2** Bret Maverick Guthrie runs for sheriff hoping that Maverick will help him win the election. (R) (60 min.)
8 6 MOVIE: 'The \$5.20 an Hour Dream' A divorced, working mother struggles to get and then keep a job on a factory's traditionally all-male assembly line. Linda Lavin, Richard Jaeckel, Nicholas Pryor, Pamela McNyler, Mayf Nutter. 1979
13 4 Three's Company Janet and Terri fear Jack is altar-bound with the wrong girl. (R) [Closed Captioned]
22 5 Mystery! 'Rumpole of the Bailey.' Rumpole accepts the defense of a captain charged with inciting a riot. (R) (60 min.)
27 7 The Most Beautiful Faces of the 80's
33 11 Mystery! 'Rumpole of the Bailey.' Rumpole is called on to serve as junior counsel in a murder case. (60 min.) [Closed Captioned]
 9:30 **13 4** Too Close For Comfort Henry and his mother-in-law declare war. Guest starring Audrey Meadows. (R)
 10:00 **3 3 57 2** McClain's Law McClain accepts the help of an informant to nab a drug dealer. (R) (60 min.)
13 4 Hart to Hart The Harts stumble upon a fortune in stolen gold. (R) (60 min.) [Closed Captioned]
17 TBS Evening News
22 5 With Ossie and Ruby 'Hollywood Heroes.'
33 11 Firing Line
 10:30 **22 5** Were You There? 'Sports Profile.' Artie Wilson, shortstop in the Negro Baseball League and Alice Coachman, 1948 Olympic gold medalist, are profiled.
 11:00 **3 3** Newscenter
8 6 13 4 27 7
57 2 News
17 All In the Family
22 5 Tom Cottle Show
33 11 Dave Allen at Large
 11:30 **3 3 57 2** Tonight Show
8 6 27 7 Alice Mel decides to keep the dinner open after midnight. (R)
13 4 Nightline
17 MOVIE: 'Legend of the Lost' Two men and a woman search for treasure and a lost city in the Sahara desert. John Wayne, Sophia Loren, Rossano Brazzi. 1957
22 5 33 11 Captioned ABC News
 12:00 **8 6 27 7** MOVIE: 'McCloud: Lady on the Run' McCloud is sent to Mexico to bring

back a murder suspect but falls in love with her. Dennis Weaver, Clu Galager, Mariette Hartley. 1975
13 4 Fantasy Island A singer risks her life to meet a reclusive composer and a coward tries to convince his friends that he did not abandon them after a plane crash. (R)
33 11 PBS Late Night with David Letterman
 12:30 **3 3** Late Night with David Letterman
 1:00 **13 4** To Be Announced
 1:30 **3 3** NBC News Overnight
13 4 Green Acres
 1:45 **17** MOVIE: 'The Big Knife' A top box-office star grows dissatisfied with his contract. Jack Palance, Wendell Corey, Rod Steiger. 1955.
 4:15 **17** Mission Impossible



CHICAGO STORY

Yoko Shimada, who starred in "Shogun," portrays an illegal alien who becomes unknowingly involved in a sinister web of intrigue in the "Not Quite Paradise" episode of NBC's "Chicago Story." The special, three-hour rebroadcast airs **FRIDAY, AUG. 27.** CHECK LISTINGS FOR EXACT TIME

© 1982 Compulog

tuesday

8/24/82

MORNING

9:00 **17** MOVIE: 'Footsteps In the Dark' A husband leads a double life as an investment broker and mystery story writer. Errol Flynn, Brenda Marshall, Ralph Bellamy. 1941.
 11:00 **17** MOVIE: 'List of Adrian Messenger' An Englishman and others are marked for murder. George C. Scott, Dana Wynter, Gladys Cooper. 1963.

AFTERNOON

1:00 **17** MOVIE: 'Vagabond King' The story of Francois Villon, poet-philosopher and adventurer. Kathryn Grayson, Oreste, Rita Moreno. 1956

EVENING

6:00 **3 3** Newscenter
8 6 13 4 57 2 News
17 My Three Sons
22 5 Universe & I
33 11 Electric Company
 6:30 **3 3 57 2** NBC News
8 6 27 7 CBS News
13 4 ABC News
17 Father Knows Best
22 5 G. E. D.
33 11 Dr. Who
 7:00 **3 3 27 7** P.M. Magazine
8 6 Tic Tac Dough
13 4 Gomer Pyle
17 Green Acres
22 5 33 11 MacNeil-Lehrer Report
57 2 Kentucky Afield
3 3 You Asked For It
8 6 Family Feud
13 4 Jeffersons
17 Andy Griffith
22 5 Kentucky Journal
27 7 M*A*S*H
33 11 Business Report
57 2 Headwaters
 8:00 **3 3 57 2** Father Murphy Will nearly starves when his father locks him in a root cellar. (R) (60 min.)
8 6 27 7 Cronkite's Universe
13 4 Happy Days Chachi pursues a career as a high-pressure salesman. (R) [Closed Captioned]
17 Telethon: Republican National Committee
22 5 Nova 'Animal Olympians.' Tonight's program compares human Olympic athletes with animals. (R)

9:30 **13 4** Too Close For Comfort Henry and his mother-in-law declare war. Guest starring Audrey Meadows. (R)
 10:00 **3 3 57 2** McClain's Law McClain accepts the help of an informant to nab a drug dealer. (R) (60 min.)
13 4 Hart to Hart The Harts stumble upon a fortune in stolen gold. (R) (60 min.) [Closed Captioned]
17 TBS Evening News
22 5 With Ossie and Ruby 'Hollywood Heroes.'
33 11 Firing Line
 10:30 **22 5** Were You There? 'Sports Profile.' Artie Wilson, shortstop in the Negro Baseball League and Alice Coachman, 1948 Olympic gold medalist, are profiled.
 11:00 **3 3** Newscenter
8 6 13 4 27 7
57 2 News
17 All In the Family
22 5 Tom Cottle Show
33 11 Dave Allen at Large
 11:30 **3 3 57 2** Tonight Show
8 6 27 7 Alice Mel decides to keep the dinner open after midnight. (R)
13 4 Nightline
17 MOVIE: 'Legend of the Lost' Two men and a woman search for treasure and a lost city in the Sahara desert. John Wayne, Sophia Loren, Rossano Brazzi. 1957
22 5 33 11 Captioned ABC News
 12:00 **8 6 27 7** MOVIE: 'McCloud: Lady on the Run' McCloud is sent to Mexico to bring



Heard 'round the universe

Two or more can play. Without reading the story, one player asks the other(s) to write the requested words, in order, on a separate sheet of paper. For a good laugh, plug in the answers and read the story back

Computerized bank tellers are _____ . The other day I _____ *adjective* _____ for a withdrawal, but it _____ my _____ *'ed' verb* _____ *'ed' verb* _____ body part and said, " _____ " _____ *familiar phrase*

Can you break the alien's code?
 41•5•14 41•47•44•17•77

Each number corresponds to a letter in the alphabet. The first two letters are given below.

- 5 A B C D E F G H I J K L M
 N O P Q R S T U V W X Y Z
 Last week's answer: Heavy metal
 (Code: Multiples of 8)

MOON SCAN

1. Savings
2. Interest
3. Passbook
4. Checking
5. Deposit
6. Teller
7. Loan
8. Compounding
9. Dividends
10. Voucher
11. Account
12. Withdrawal

SODSAVINGS LDIS
 GOILDNGTOBGEME
 ACCOUNTIWNILLG
 OINATHEEINANSK
 GDANFOADRARATT
 NRRISEINDIESESI
 IERVEUITBVARES
 KHBMOISLEVIARO
 CCIPASSBOOKDEP
 EUMNGIAMZAMETE
 HOSRELLETDTTHND
 CVHEILWARDHTIW



Science Fact

It is predicted that Americans will save an \$42 billion over the course of a year due to the recent Reagan tax cut.

© 1982 Compulog

THE ALLEN LUMBER CO., INC.

ALLEN KENTUCKY 874-2141

CASH AND CARRY SALE
AUG. 9 TO AUG. 21.
 OPEN MONDAY-FRIDAY 7:30 TO 6:00; SATURDAY 7:00 TO NOON

PANELING
 REG. \$8.95 | REG. \$11.95
\$5.95 | \$7.95

PAINT SALE



ALL PRICES SHOWN ARE FOR READY-MIX COLORS

EXTERIOR ACRYLIC GLOSS HOUSE & TRIM KOTE: Reg. \$16.35
SALE \$14.35
 EXTERIOR ACRYLIC HOUSE PAINT
 Reg. \$14.55 **\$12.55**
 EXTERIOR BRUTONE VINYL FLAT
 Reg. \$12.80 **\$10.80**



METAL BI-FOLD DOORS
 2-0 TO 6-0
\$20 EACH
 (PREFINISHED WHITE)

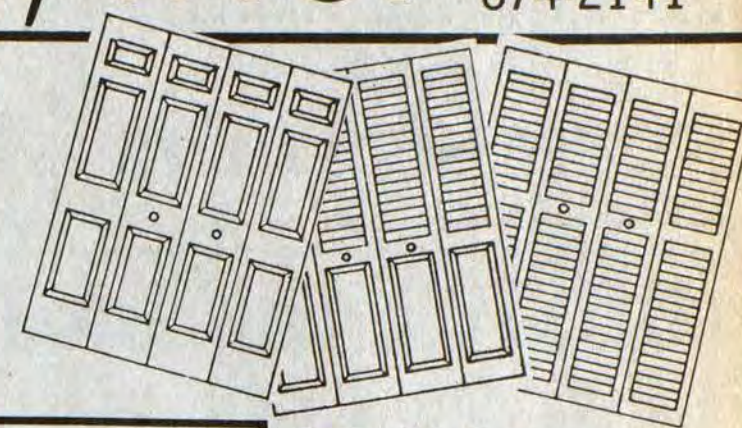

PERMA-SHIELD®
 NARROLINE®
 DOUBLE HUNG WINDOWS
 IN WHITE



(WITHOUT SCREEN)
 #20310 \$89.00
 # 2042 \$98.00
 # 2046 \$90.00
 # 2432 \$95.75
 # 3046 \$110.00
 # 3456 \$132.52

ALL OTHER ANDERSEN WINDOWS IN STOCK 37% OFF!

The Franklin Fireplace.
 Superior in strength and durability.

Our fireplace, with its hand-crafted cast-iron doors, columns, upper front, and damper, is ideal for family room, kitchen, vacation cabin, or second home. It is a vast improvement on Ben's original design. Inside, there's a rugged, one-piece heavy-gauge steel firebox. It guarantees superior strength and durability, safer, cleaner operation.

The U. S. Stove Franklin comes with a full 5-year warranty against cracking, warping, or burn-out. No other Franklin on the market carries that guarantee.



\$199.00

GLASS FIRE SCREENS \$65
 REG. \$95.00

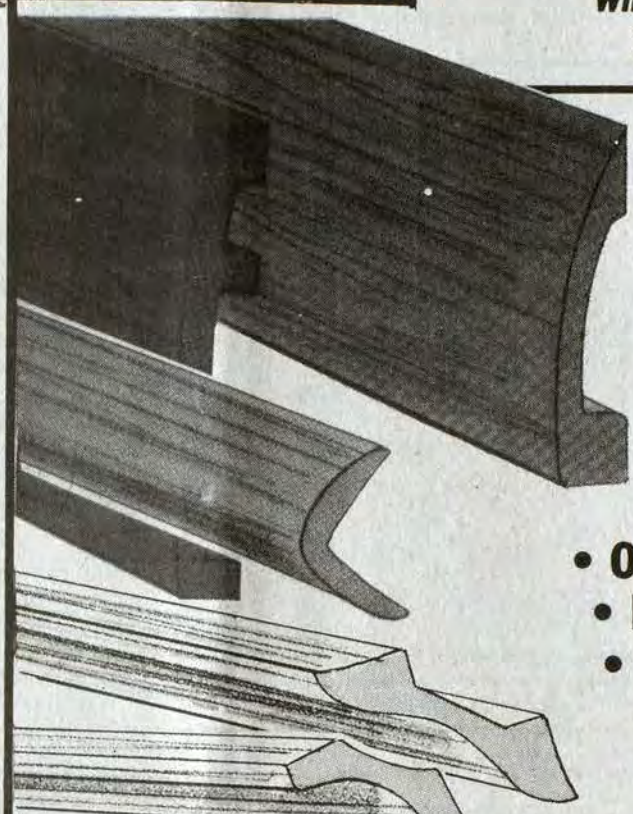

PREFINISHED PLASTIC MOLDING

10¢ FT.

- OUTSIDE CORNERS
- INSIDE CORNERS
- 1½ COVE MOLD
- BASEBOARD
- CASING

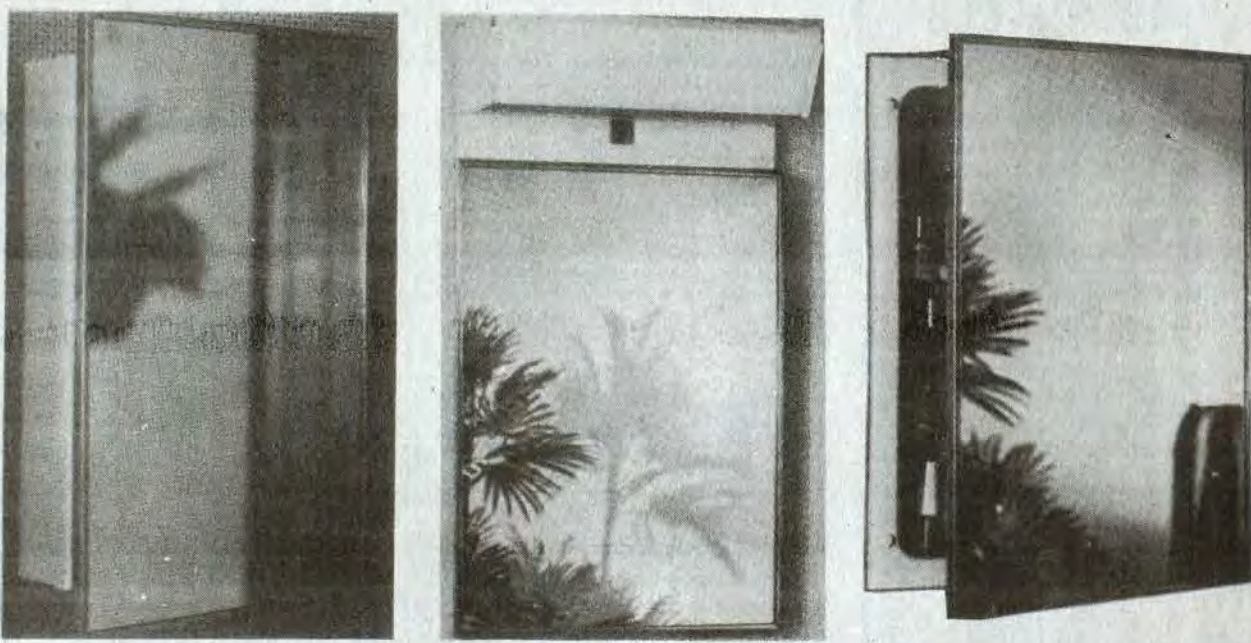

M0160-14 BATH MEDICINE CABINET

Reg. \$14.95 **\$10.95**

LIGHTED MEDICINE CABINET

Reg. \$73.95 **\$49.95**

LIGHTED MEDICINE CABINET

Reg. \$99.95 **\$69.95**

DAP ACRYLIC LATEX CAULK

Reg. \$2.18

\$1.40



WALL CABINETS

Reg. \$98.75 **\$68.75**



36-INCH VANITY & TOP

Reg. \$120 **\$85**

20-INCH VANITY & TOP

Reg. \$69 **\$49**

30-INCH VANITY & TOP

Reg. \$110 **SALE \$80**

Armstrong warm'n safe Ceiling Heat Panel

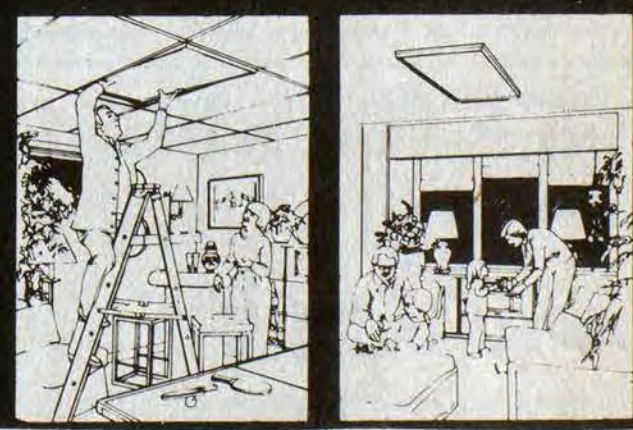

REG. \$89.95

ARMSTRONG CEILING TILE
 12x24 Plain White REG. 39¢ FT. **26¢ FT.**
 24x48 Drop-Ins REG. 39¢ FT. **26¢ FT.**
 12x12 Vinyl Coated REG. 49¢ FT. **30¢ FT.**
 ALL OTHER CEILING TILE IN STOCK **30% OFF**

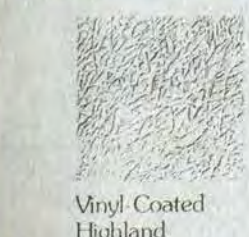

Vinyl-Coated Highland Vinyl-Coated Windstone Washable White

DAP PAINTER'S CAULKING

REG. 80¢ **SAVE! 50¢**

SALE \$64.95

THE ALLEN LUMBER CO., INC.

ALLEN KENTUCKY 874-2141

If You Need Prayer Or Want to be a Christian

Call
Phineas Roberts
Garrett, Ky.

Phone 358-4279

GOSPEL SINGING

at
Salisbury United Methodist Church
Printer, Ky.

Featuring
Redemptions and Deliverance

The public is cordially invited.

Friday, Aug. 20, 7 p.m.

REVIVAL CHURCH OF CHRIST

MARTIN, KY.

7:30 NIGHTLY, AUG. 19-22

Homecoming August 22

- FOR TRANSPORTATION 285-3566 or 285-3017
- EVANGELISTS LOU HALL & ROGER L. MADDEN
- SPECIAL SINGING • NURSERY PROVIDED

TRIMBLE CHAPEL HOMECOMING

LANCER-WATERGAP RD.

SEPTEMBER 3RD, 4TH, 5TH

Special invitation to all members and former members of Lafferty and Trimble Chapel.

Friday, September 3, 7 p.m.—Singing Sammons Family, Rev. Mabry Holbrook, (Ice Cream Social)

Saturday, September 4, 7 p.m.—The Harbormen Quartet, Rev. Kenneth Lemaster, (refreshments served)

Sunday, September 5, 11 a.m.—The Harbormen Quartet, Rev. Herman McFadden, (followed by dinner on ground). Sunday, 2 p.m.—Gospel Singing, The Daniels Family, The Harbormen Quartet, Chester Pack & Group, Arthur & Lucy Boyd

EVERYONE WELCOME—GREEN BOYD—Pastor

A Church Day Care Ministry

THE FIRST BAPTIST CHURCH IRENE COLE MEMORIAL

We are happy to announce that the Baptist Day Care Center is now accepting applications for enrollment for the new school year, beginning August 16, 1982. We have a program for children between the ages of 2½ and 5 for a full day or a half day.

We are limited to the number of children that we can enroll, so please register your child as early as possible to insure his acceptance.

CALL 886-8681 for more information.

FIRST AVENUE DOWNTOWN PRESTONSBURG

PRESTONSBURG CHRISTIAN ACADEMY

is now taking registration for **KINDERGARTEN CLASS**

For The Fall-Term
Beginning September 7
Age—5 years before Dec. 31

Also taking registration for **NURSERY CLASS**
Ages 2-4 yrs. old

Call 886-1688

EKCEP Accepting Training Applications

The Eastern Kentucky Concentrated Employment Program, Inc. (EKCEP) is accepting applications for training on a Private Sector Initiative Program with Morehead State University. The training will be in the field of agriculture technician (swine, poultry, equine and horticulture). Applicants must meet CETA eligibility guidelines, be a resident of either Floyd, Johnson, Martin or Magoffin counties, have a high school diploma or GED equivalent, have math and reading skills, be physically capable of strenuous labor, have a mechanical aptitude, pass a physical examination and be willing to relocate.

Applications will be taken at the Prestonsburg EKCEP office located at Archer Park from 8 a.m. to 3:30 p.m., Monday through Friday.

Church of God Seventh Day

RADIO BROADCAST!

Why don't churches today keep the 10 Commandments?

Is God going to torment sinners forever in Hell?

Wake up! Be not deceived
Tune in WQHY-95.5 FM
Sunday morning 9:15

Presented by
Jerry Bentley

COMMUNION and FOOT-WASHING SERVICE

AUXIER FREE WILL BAPTIST CHURCH
Sunday, Aug. 22
6:30 p.m.

Special Singing

Everyone Invited

WELCOME

Prater Creek Baptist Church
RANDOLPH CRISP, Pastor
Sunday School-Church
10:00 a.m. to 11:30 a.m.

Prayer Meeting
Wednesdays 7:30 p.m.
Come grow with us in Christ

COME WORSHIP WITH US AT

St. James Church
(EPISCOPAL)
PRESTONSBURG, KENTUCKY 41653

SUNDAYS
9:45 a.m.—Church School and Bible Class
11 a.m.—Holy Communion

REVIVAL GARRETT CHURCH OF GOD

(BEHIND THE BANK JOSEPHINE, GARRETT, KY.)
AUG. 16-21
7 P.M. NIGHTLY

EVANGELIST: REV. THEODORE DAVIDSON from Hazard, Ky.
REV. HOBERT HURT, Pastor
The Public is Invited.

LOOKING FOR SOMETHING DIFFERENT?

Attend Services At The

FIRST CHURCH OF GOD

(Little Paint) ½ mile off Route 1428
Between Prestonsburg & East Point, Where

"THE DIFFERENCE IS WORTH THE DISTANCE"



ROY L. TINCHER, Pastor

SUNDAY SCHOOL.....10:00 a.m.
MORNING WORSHIP.....10:45 a.m.
YOUTH SERVICE.....7:00 p.m.
REVIVAL HOUR.....7:30 p.m.
BIBLE STUDY (WED.)...7:00 p.m.

(NURSERY PROVIDED)

Phone 886-3319

Radio WQHY-FM 95.5
8-8:15 A.M., Mon.-Fri.

Highland Avenue Freewill Baptist Church

SUNDAY
Sunday School.....10 a.m.
Worship Service.....11 a.m.
Evening Service.....7 p.m.
WEDNESDAY
Prayer Meeting.....7 p.m.
CLIFFORD M. AUSTIN, Pastor

FIRST ASSEMBLY OF GOD

West Prestonsburg, Ky.
WADE MARTIN HUGHES
Pastor
Sunday School.....9:45 a.m.
Morning Worship.....11 a.m.
Evening Worship.....7 p.m.
Wednesday Prayer Study...7 p.m.

CATHOLIC CHURCHES Of Floyd County

Welcome You

St. Theodore, Prestonsburg
7 p.m., Sat; 11 a.m. Sun.
St. Juliana, Martin
5 p.m. Sat.; 9 a.m. Sun.
Pastor: Father Ralph Beiting
285-3254

Southern Baptist

FIRST BAPTIST CHURCH

McDowell, Ky.
Sunday School.....9:45 a.m.
Morning Worship.....11 a.m.
Evening Worship.....7 p.m.
Wednesday Prayer Meeting...7 p.m.
Visitors Expected

COMMUNITY UNITED METHODIST CHURCH

REV. TAYLOR L. BIGGS, Pastor
Sunday—
Sunday School.....10 a.m.
Morning Worship.....11 a.m.
Evening Worship.....7 p.m.
Wednesday—
Evening Worship.....7 p.m.
EVERYONE WELCOME

ZION DELIVERANCE TABERNACLE

WAYLAND, KENTUCKY
Sunday School 11 a.m.
Evening Worship 7 p.m.
Wednesday Youth Worship 7 p.m.
Saturday Evening Worship 7 p.m.
Sister Ada Mosley, Pastor
Everyone Welcome.
All The Earth Shall Worship Thee.



Spurlock Bible Church

R.R. #5
Prestonsburg, Kentucky 41653
Spurlock Fork Of Middle Creek

SERVICES
Sunday School.....10:00 a.m.
(Classes for all ages)
Sunday Morning Worship Service...11:00 a.m.
Sunday Evening Service.....7:00 p.m.
Wednesday-Prayer and Bible Study...7:00 p.m.

EVERYONE IS ALWAYS WELCOME!

PHILIPPIANS 2:16
"HOLDING FORTH THE WORD OF LIFE..."

Dan Heintzelman-Pastor
Box 850, Martin, Ky. 41649
Parsonage Phone-285-3444
"A Christ Centered Church Built On Love"

DRIFT PRESBYTERIAN CHURCH
WORSHIP SERVICE
9:30 A.M.
SUNDAY SCHOOL
10:45 A.M.
REV. TIMOTHY D. JESSEN, Pastor

PRESTONSBURG
CHURCH OF CHRIST
SOUTH LAKE DRIVE
(Vocal Music Only)
WORSHIP
Sunday 10 a.m. and 6 p.m.—S.T.
7 p.m.—DLST.
Wednesday, 7:00 p.m.
BENNIE BLANKENSHIP, Evangelist
Phone 886-6223 — 886-3379
RADIO WPRT
9:30 a.m. Mon. thru Fri.

FIRST UNITED METHODIST CHURCH
60 So. Arnold Ave., Prestonsburg
Dr. Ted Nicholas, Minister
Sunday School.....9:45
Morning Worship.....10:55
Rhythmic Choir.....4:00
Wesley Bell Choir.....4:45
Junior and Senior UMYF.....6:30
Evening Service.....7:30
A CHRISTIAN WELCOME AWAITS YOU
SUN., WDOC AM—11:00

Tom Moore Memorial FREE WILL BAPTIST CHURCH
CLIFF RD.
Dewey Conley, Pastor
Sunday:
Sunday School.....10:00 a.m.
Morning Worship.....11:00 a.m.
Choir Practice.....5:30 p.m.
Bible Study.....6:00 p.m.
Wednesday:
Youth Group.....7:00 p.m.
Ladies Auxiliary—
2nd Thurs. Monthly. 7:00 p.m.
For Transportation
Call 886-8108 or 886-9514
Everyone Welcome

Hear
RADIO SUNDAY SCHOOL
With Bro. and Sis. Roger Reed, Sr.
WDOC-AM 1310, 3:30-4 p.m.
"Telling It Like It Is"

You have a Special Invitation To Worship With Us at the
BONANZA FREE WILL BAPTIST CHURCH
(Abbott Road)
Sunday School.....10:00 a.m.
Morning Worship.....11:00 p.m.
Prayer and Bible Study 7:00 p.m. (each Wed.)
BILL CAMPBELL, Pastor

FIRST ASSEMBLY OF GOD

Lorie Vannucci, Pastor
Phone 285-3051
Martin, Ky.

Sunday School.....10 a.m.
Children's Church.....11 a.m.
Morning Worship.....11 a.m.
Youth Worship.....6 p.m.
Evangelistic Service.....7 p.m.
Wednesday, 7 p.m. Family Night

The study of the book of Revelations continues every Wednesday night at 7 o'clock.

For Transportation call 285-3051 or 285-9114.

THE FIRST BAPTIST CHURCH IRENE COLE MEMORIAL

WELCOME
BIBLE STUDY 9:45 A.M.
MORNING WORSHIP 11:00 A.M.
EVENING WORSHIP 7:30 P.M.
MID-WEEK PRAYER SERVICE 7 P.M.
DEAN L. PACK, PASTOR
GUS KALON, Min. of Music
FIRST AVENUE, DOWNTOWN PRESTONSBURG
NURSERY PROVIDED AND PLENTY OF PARKING
Morning service broadcast live, 11:15, WQHY FM 95.5

You Are Invited
To the
First Presbyterian Church
North Lake Drive
Prestonsburg
Church School 10:00 a.m.
Morning Worship 11:15 a.m.
REV. TIMOTHY D. JESSEN,
Pastor

FITZPATRICK FIRST BAPTIST CHURCH
West Prestonsburg, Ky.
Across From Clark School
Sunday School.....10:00 a.m.
Morning Worship.....11:00 a.m.
Sun. Evening Worship.....6:00 p.m.
(except when school is out) 7:00 p.m.
Wed. Bible Study.....7:00 p.m.
Youth Church for ages 5-10 during Sunday Morning Worship
•NURSERY PROVIDED•
REV. JOHN WOODS, Pastor

The First Church of God
University Dr., Prestonsburg, Ky.
GARLAND LACY, Pastor
SUNDAY:
Sunday School.....9:45 p.m.
Morning Worship.....10:45 a.m.
Evening Service.....6:00 p.m.
TUESDAY:
Prayer Encounter.....7:00 a.m.
WEDNESDAY:
Prayer Service.....7:00 p.m.
WDOC-AM
2:00 p.m. Sundays
EVERYONE WELCOME.

FIRST CHRISTIAN CHURCH
1 Cor. 15:1-10 429 N. ARNOLD AVE.
SUNDAY SERVICES
Sunday School—10:00 a.m.
Ages 2-Adult
Worship—11:00 a.m.
Nursery Provided
Children's Sermon Time
Grade 1-4
Evening Worship—7:00 p.m.
WEDNESDAY
Bible Study—7:00 p.m.
Acts 2:41, 42
Walter P. Staude, Jr., Minister

Join Us In Fellowship With God At Watergap FreeWill Baptist Church



SCHEDULE OF SERVICES
SUNDAY
Sunday School.....10:00
Morning Worship Service...11:00
Evening Worship Service...6:00
Youth Meeting.....5:00
Ladies Choir.....5:00
WEDNESDAY
Prayer Meeting.....7:00
PASTOR: DANNY CURRY
"We are founded on Faith, firm in fellowship and fighting for our Lord"

REPO CLEANERS

Latest model, in carton. 5-year warranty.

Call 874-9041

4-28-11

Happy Jack



After costly treatment failed, this skin disease was believed incurable. At this point, HAPPY JACK MANGE MEDICINE was used with dramatic success! Also, HAPPY JACK DURACIDE dips: recognized safe & effective by U.S. EPA against fleas, ticks & mites. Contains NO Lindane. At farm, feed & drugstores.

**Pike Native Named
Floyd Extension Agent**



Pike county native Dwight Leslie became Floyd county Extension agent—agriculture Monday morning, filling the vacancy in the Extension staff that was created last December by the resignation of John Sparks.

A son of Mr. and Mrs. Bobby Leslie, of Gulnare, Mr. Leslie is a graduate of Johns Creek High School and in 1980 received his degree in agronomy from the College of Agriculture, University of Kentucky. Until his appointment as extension agent here he was a teacher of vocational agriculture at Johns Creek High School. His father is well-known in Floyd county where he has been employed over a period of years by the Kentucky West Virginia Gas Company.

The 24-year-old Leslie is unmarried.

★ **A Woman's Place** ★

By VICKI DENNIS
**THE WOMEN'S MOVEMENT:
SAME SPIRIT, NEW TACTICS**

There is an old proverb that people embroider on linen and hang on their living room wall: "The more things change, the more they stay the same." Trite, perhaps, but, like most time-honored sayings, there is much truth to be found there. Take, for example, the long history of the women's movement in America.

On Aug. 21, women and men across the country will gather to celebrate one of the memorable dates in women's history, the 62nd anniversary of the passage of the 19th amendment to the Constitution. It was on August 26, 1920 that women won perhaps their first victory when we were granted the right to vote—finally—by a group of male legislators who had resisted the general notion of equality for women for 134 years and the specific notion of voting rights for 72 years.

The passage of the amendment marked a big change for the women of this country, but much has stayed the same too. For it was on June 30 of this year that another group of male legislators (distant relatives of that first batch, I'm sure) once again resisted the notion of equality for women when they rejected the Equal Rights Amendment.

Admittedly, advances for women have not stalled in the 62 years since the 19th amendment was signed. Women can now be found at almost every level of business, industry, politics and other fields. Women have moved into managerial positions, into non-traditional fields like coal mining and construction, into their own businesses. And despite the attitudinal sameness of our legislators, there just might be a movement afoot which will knock the stitches out of that old embroidered adage—and the socks off those legislators—once and for all. For this is the year of the Political Action Committee, and women, like other organized groups, have gotten into the PAC act.

According to Patricia Todd, state coordinator for the National Organization for Women (NOW), the political action committee approach is not a new one. "Corporations have for years put people, energy and money behind certain political figures who supported their positions," she said. "That's what the women movement is doing. We've learned a lot in the last ten years and one of the chief things we've learned is that politicians listen to PACs because PACs mean money. The difference is that from now on we intend to be the ones with the money and therefore the power."

Apparently much of America agrees with Todd on this new tactic for women's movement since NOW has raised more money this year than the Democratic Committee and "our PAC has raised almost as much money as many of the major corporations' PACs," she said. In Louisville on August 21, Kentucky women's PAC approach will get off the ground with the "PAC-Woman Walkathon," a five-mile walk designed to raise money for PACs within organizations like NOW, the Business and Professional Women's Clubs and the Kentucky Nurses Association.

CHAIRMAN NAMED

The Central Regional office of St. Jude Children's Research Hospital announced today that Mrs. Gale Curry has agreed to the chairmanship of the St. Jude Children's Research Hospital Bike-A-Thon in Watergap. The funds raised in this years event will go to support the hospital's programs of research, patient care, and education.

The Veterans Administration has launched a \$4 million scholarship program in an effort to ensure sufficient nursing staff in its health care facilities. Scholarships will go to about 300 qualified nursing students.

Maybe this is the year that the women's movement finally retires that old embroidered adage about change but no change. With the introduction of new political savvy in the form of PACs and a few new adages like "We've been nice too long" and "We will remember in November," perhaps some politicians will finally get the hint that their notions about equality for women are outdated and form a lethal political liability.

NOTE: Activities for Women's Equality Day on August 21 are sponsored by the Jefferson County chapter of the National Organization for Women. The PAC-Woman Walkathon begins at 9 a.m. at the Belvedere in downtown Louisville. Music and speeches will follow at the Belvedere at approximately 11:30 a.m. with a keynote address by Sonja Johnson. For more information, contact Rebecca Calzaretto, (502) 896-1066.

BLUESKY

RESTAURANT OPEN
Monday-Friday 5:30-9
Saturday 7-12

PHONE
886-2797

FOR CARRY-OUTS

J. & S. REMODELING

- BASEMENT AND ATTIC REMODELING
- CARPENTRY • DECKS
- SUSPENDED CEILINGS
- DRYWALL • PAINTING
- STAINING • WALLPAPERING
- HEATING AND AIR-CONDITIONING
- ELECTRICAL WORK

STEVE—886-8108
JIM—886-8091

4-28-11

WARMING AMERICA SAFELY

Craft Stove
THE FIREPLACE INSERT

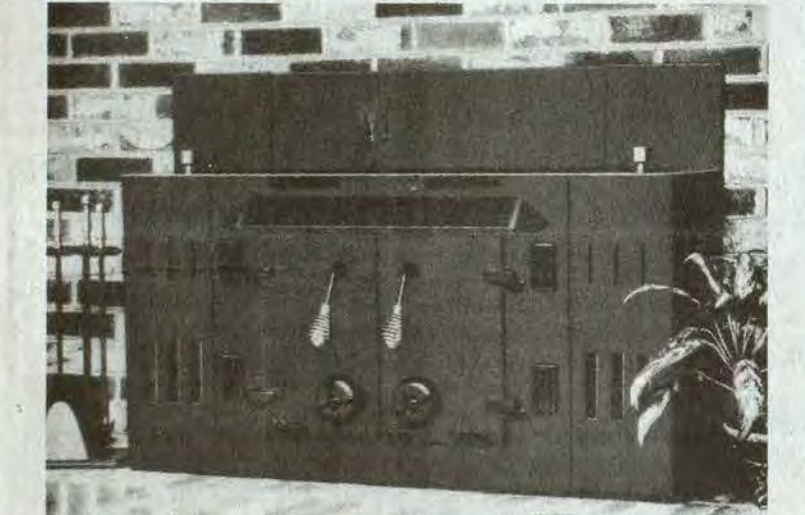

Save 80% on your heating bills, burns wood or coal, has a lifetime warranty. Has cast doors, fire brick, forced air.

CONSTRUCTION
The Craft Stove is constructed of highest quality fire box steel made to specifications of National Steelcrafters, Inc. with fire brick for protection. 1/4 inch cast doors of the highest quality. The Craft Stove is factory built with one man on one stove for greater controlled quality.

EFFICIENT HEATING
The Craft Stove is a designed heating system to use the oldest, least expensive and most available fuels in the world, which are wood and coal. The slow efficient burning will utilize up to 80% of the energy available in a piece of wood, where conventional fireplaces use only about 10%. The Craft Stove requires only two or three wood fills a day. With a Craft Stove in your home you can save up to 80% of your energy bill.

FREE INSTALLATION MONTH OF AUGUST.
LESLIE'S STOVE SHOP, EMMA, KY.
CALL KENNETH LESLIE 874-9430

ANOTHER CAMPBELL VALUE.



1982 MERCURY LYNX
3 DOOR HATCHBACK

\$160²⁴ per mo.

Stock #LX008
Sale price \$5995.00
Down payment 595.00
Amt. to be financed 5400.00
APR 18.15
48 payments @ 160.24
Total of payments 7691.52

(taxes, title, and tags are extra)
No payment for 45 days with approved credit.

CAMPBELL
HAZARD • 800 SOUTH MAIN • PHONE 436-5725 • 6 • 7 • 8 • 9



Thacker Furniture & Appliance Co.
U.S. 460 East
East Shelbyana
Ph.: 432-2508

ONE DAY ONLY!
YOU'LL SAVE 10% • 20% • 30% — YES, EVEN 70% IF YOU HURRY!

FRIDAY, AUGUST 20th, 1982 ONLY!
BARGAIN DAY HOURS: 12 NOON UNTIL MIDNIGHT!

Bargains Plus Service

FRIDAY ONLY! (AUGUST 20, 1982)
Factory Authorized Discounts

Zenith — Frigidaire Speed Queen Amana & Magic Chef

BARGAIN DAYS!
Factory Representatives To Assist And Answer Your Questions.

Hurry! Hurry! Hurry!

We Service What We Sell!

Unbelievable Amana
RR9113 Touch-O-Matic
Reg. \$759.95
\$488

Sizzling Amana
16 Cu. Ft. Deluxe Refrigerator
With FREE Ice Maker
Reg. \$799.95
\$588

A — Bargain Speed Queen
Deluxe Multi-Cycle Dryer
Reg. \$389.95
\$298

Eye Popping Frigidaire
19 Cu. Ft. Side By Side Deluxe
Reg. \$999.95
\$788

You Are Not Dreaming

Zenith TVs Portable
Reg. \$399.95
13 In. Color \$298

Reg. \$499.95
19 In. Color \$388

Reg. \$699.95 Remote Control
19 In. Color \$498

Zenith Console TV
Reg. \$849.95
25 In. Console \$588

Reg. \$1,049.95
25 In. Remote Control \$746

All TVs Reduced To Sell!

Zenith Black & White
Reg. \$129.95
12 In. Black & White \$88

Stylish Frigidaire
Reg. \$499.95
30 In. Electric Range
Black Glass Front
\$398

Shoppers Magic Chef
Reg. \$379.95
30 In. Gas or Electric Range
\$298

One Time Only! Zenith
Reg. \$799.95
VCR \$588
24-Hour Programming
5-Hour Recording Time (Elite)

Representative from Amana to Demonstrate Radar Range All Day

Thacker Furniture & Appliance
U.S. 460 East
Mouth of Upper Choe
East Shelbyana, Kentucky
Phone: 432-2508

Thacker Furniture & Appliance

U.S. 60 East — Mouth of Upper Choe
East Shelbiana, Ky.

Phone: 432-2508

Perhaps The Biggest Sale In This
Store's Entire 30 Year History!

ONE DAY ONLY!

YOU'LL SAVE 10%·20%·30%—YES, EVEN 70% OFF IF YOU HURRY!

FRIDAY, AUGUST 20th, 1982 ONLY!

BARGAIN DAY HOURS: 12 NOON UNTIL MIDNIGHT!

YOU'LL SEE THE DIFFERENCE! BY UNDERWRITING AND CO-ORDINATING THIS REVOLUTIONARY SALE, BASSETT FURNITURE HAS ALLOWED EACH STORE TO OFFER MORE... A LOT MORE... IN TERMS OF PRICE REDUCTIONS AND SELECTION DURING THIS NATIONAL EVENT! IT'S AN IDEA WHOSE TIME HAS COME! A FACTORY-SPONSORED EVENT THAT ALLOWS THE STORE TO OFFER GREATER SAVINGS ON EVERY ITEM (NOT JUST THAT FACTORY'S PRODUCTS!) COME SEE!

FRIDAY ONLY!



STORE CLOSED:
THIS STORE IS CLOSED UNTIL 12 NOON FRIDAY TO REDUCE PRICES ON EVERY ITEM IN THIS ENTIRE BUILDING!

© 1982 COPYRIGHT CII MANUFACTURER'S DIVISION

FRIDAY ONLY!
(AUGUST 20, 1982)
ACROSS AMERICA!

Bassett Furniture Presents

MAJOR PRICE REDUCTIONS ON FINE FURNITURE OF EVERY TYPE AND DESCRIPTION!!

A NEW LEVEL OF SAVINGS AND SELECTION WILL BE YOURS FOR 12 INCREDIBLE HOURS AS BASSETT INDUSTRIES SPONSORS AMERICA'S GREATEST SALE!
12 HOURS ONLY!

BARGAIN DAY USA!

This Entire \$500,000.00 Selection Reduced!

- EVERY LIVING ROOM SUITE REDUCED... PLUS EVERY CHAIR, SOFA, ACCESSORY, OCCASIONAL TABLE, LAMP, ROCKER, RECLINER AND PICTURE REDUCED TO SELL!
- EVERY BEDROOM SUITE REDUCED... PLUS EVERY CHEST, DRESSER, MIRROR, NIGHT STAND, AND EVERY ODD HEADBOARD REDUCED UP TO 70% FOR 12 HOURS!
- EVERY DINING ROOM SUITE REDUCED... PLUS ALL ODD CHAIRS, CHINAS, SERVERS, TABLES, BUFFETS, OCCASIONAL PIECES AT SPECTACULAR 1 DAY REDUCTIONS!
- EVERY DINETTE SET REDUCED! • EVERY MATTRESS SET REDUCED • EVERY DESK, BOOKCASE, AND CURIO REDUCED! • PLUS HUNDREDS AND HUNDREDS OF ODDS AND ENDS ALSO SLASHED TO SELL!

FAMOUS FURNITURE BRAND NAMES AVAILABLE FOR IMMEDIATE DELIVERY!

- Bassett
- Highland House
- Blacksmith
- Henry Link
- Broyhill
- Dixie
- Action (By Lane)
- Link Taylor
- American Drew
- Hammary
- Stanley
- plus many more!

Certified Reductions Up to: **70% OFF!**

LIVING ROOM BARGAINS!

- EVERY LIVING ROOM REDUCED!
- Colonial Sofa, Loveseat & Chair, Reg. \$899⁹⁵ **\$588**
 - Modern Cape Cod Style, 3 Pc. Sofa, Loveseat & Chair, Reg. \$1,599⁹⁵ **\$998**
 - Traditional Velvet Sofa & Matching Chair, Reg. \$899⁹⁵ **\$568**
 - Sofa, Loveseat & Chair, Wood Arms with Cane Sides, 100% Nylon Cover, Reg. \$1,399⁹⁵ **\$1,048**
 - ... plus many, many more!

SOFA AND SLEEPER BARGAINS!

- EVERY SOFA AND SLEEPER REDUCED!
- Traditional Skirted Base, Coil Spring, Built-in Legs, Reg. \$599⁹⁵ **\$388**
 - Cut Velvet, Highland House, Loose Pillows, Reg. \$949⁹⁵ **\$478**
 - Sofa & Chair, Blue Vinyl, Reg. \$649⁹⁵ **\$458**
 - Plt Sofa, Shrimp Color, Reg. \$2,499⁹⁵ **\$1,188**
 - ... plus many, many more!

DINING ROOM BARGAINS!

- EVERY DINING ROOM REDUCED!
- Broyhill Honey Pine China, Table & 6 Chairs, Reg. \$1,099⁹⁵ **\$688**
 - Broyhill French China, Table & 6 Chairs, Cherry Finish, 8 Pieces, Reg. \$1,099⁹⁵ **\$688**
 - Broyhill Early American Pine, Lighted China, Reg. \$399⁹⁵ **\$298**
 - ... plus many, many more!

THAT ENTIRE HOUSE FULL... of fine furniture you need can be yours! Buy 3, 4, 5 or more rooms full and save hundreds and hundreds of dollars now!

A MESSAGE FROM MR. ROBERT SPILMAN, CHAIRMAN OF THE BOARD, BASSETT:



MR. ROBERT SPILMAN

In developing "Bargain Day U.S.A." Bassett Furniture Industries hopes to achieve three primary objectives. First, to create the largest day of savings in history for America's Homemakers by assisting each participating store to offer important reductions on every item in their selection (not just Bassett products!). Second, to introduce Bassett's exciting new products to as many consumers as possible in a very short period of time. We feel "Bargain Day U.S.A." with its wide range of appeal should produce the biggest crowds ever at fine stores across America. Finally, by underwriting and coordinating the largest home furnishings savings event in history, we hope to say a most sincere "Thank you" to the millions of customers, and thousands of retail stores that have made Bassett the world's largest single brand furniture manufacturer. Thank you, and happy shopping... from all seven-thousand of us at Bassett Furniture Industries.

Sincerely, *Robert Spilman*

RECLINERS!

- EVERY RECLINER REDUCED!
- King Size, Big Man's Chair, Reg. \$279⁹⁵ **\$148**
 - Wall Saver Chair, Reg. \$289⁹⁵ **\$158**
 - Durable Hercolon Chair, Reg. \$269⁹⁵ **\$139⁹⁵**
 - ... plus many, many more!

TABLES & LAMPS!

- EVERY LAMP & TABLE REDUCED!
- Colonial & Traditional Lamps, Reg. \$64⁹⁵ **\$38**
 - Bassett Tables, All Wood With Glass Top, Set of 3, Reg. \$699⁹⁵ **\$198**
 - Odd Tables, Cocktail or End, Reg. \$125 **\$125**
 - ... plus many, many more!

ODDS AND ENDS!

- Roll Top Desk, Reg. \$199⁹⁵ **\$148**
- Bar Stools, Your Choice, Reg. \$139⁹⁵ to \$289⁹⁵ **\$98**
- World Famous Bassett Triple Mirror, Reg. \$199⁹⁵ **\$148**
- ... plus many, many more!

BEDROOM SUITE BARGAINS!

- EVERY BEDROOM SUITE REDUCED!
- Bassett Traditional Oak, includes Dresser, Mirror, Chest, N.S. & Headboard, Reg. \$999⁹⁵ **\$688**
 - Bassett Contemporary Dresser, Mirror, N.S., Chest & Headboard, Reg. \$999⁹⁵ **\$688**
 - Broyhill Pine or Oak Dresser, Hutch, Mirror, N.S., Chest, Reg. \$1,099⁹⁵ **\$777**
 - ... plus many, many more!

Deluxe Bunk Bed

- All Wood — Bolt on Guard Rails, Reg. \$419⁹⁵ **\$288**

DINETTE SET BARGAINS!

- EVERY DINETTE SET REDUCED!
- Pine or Maple Table & Chairs, Reg. \$499⁹⁵ **\$348**
 - Blacksmith Table & 4 Chairs with Castors, Reg. \$699⁹⁵ **\$488**
 - Bassett Chrome Base With Velvet Chairs, Reg. \$899⁹⁵ plus many, many more!

Lawn Outfits

- Cushioned Lawn Outfits, Your Choice, Reg. \$599⁹⁵ to \$813 **\$488**

HUNDREDS AND HUNDREDS OF EQUALLY EXCITING SALE ITEMS NOT LISTED... EVERYTHING REDUCED!

Extra Personnel Will Be On Duty To Serve You!

Thacker Furniture & Appliance

U.S. 60 East — Mouth of Upper Choe
East Shelbiana, Ky.

Phone: 432-2508

EVERY ITEM ON SALE! REVOLUTIONARY! TOTAL LUXURY

VELVET SOFA-LOVESEAT!

Highland House **\$933**

REG: \$1,555⁹⁵

ONE DAY ONLY! INCREDIBLE! HURRY! SAVE!

MASSIVE WOOD-ARM GROUPING!

Sofa, Loveseat & Rocker **\$888**

REG: \$1,199⁹⁵

BROWSE FOR HOURS! WONDERFUL! KING SIZE!

RECLINER!

Vinyl **\$188**

REG: \$399⁹⁵

BRING A FRIEND! SPECIAL! 2 PIECE!

LIVING ROOM SUITE!

Rattan **\$588**

REG: \$1,199⁹⁵

DOORS OPEN 12 TO 12! FABULOUS! A BIG BARGAIN!

5 PIECE BEDROOM!

Solid Wood With Door Chest **\$777**

REG: \$1,099⁹⁵

BUY ON CREDIT TERMS! FANTASTIC! 12 TO 12 ONLY!

75" SOFA BED

Rattan, Beige Cover **\$488**

REG: \$1,099⁹⁵

CREDIT TERMS AVAILABLE! VISA AND MasterCard WELCOME!

Shop Piggly Wiggly's CUSTOMER APPRECIATION SALE THIS WEEK AND CART AWAY THE SAVINGS...

PRICES GOOD AUG. 15-AUG. 21



PIGGLY WIGGLY

At These Convenient Locations:

Grundy, Va. Edgewater Drive	Independence, Va. Guyan Shopping Center	Richlands, Va. Gatesway Shopping Center
Williamson Appalachian Plaza Shopping Center	Saltville, Va. Main St.	Chilhowie, Va. Corner Rt. 11 & 107
Prestonsburg, Ky. Northlake Drive	Bristol, Va. 1400 Euclid Ave. Glade Spring Va. Rt. 91	Pikeville, Ky. Town & Country Shopping Center
Lebanon, Va. Shopping Center of Russell County	Galax, Va. 406 Oldtown St.	Marion, Va. Parkway Shopping Center Main St. Downtown



CRISP Produce
N' FRESH!

No. 1 New White Potatoes **\$1.99** 20-Lb. Bag

No. 1 White or Yellow Sweet Potatoes **3 Lb./\$1.00**



USDA CHOICE CENTER CUT

Round Steak

\$1.99 Lb.



USDA CHOICE WHOLE

Round Tips

\$1.89 Lb.

USDA CHOICE

Round Tip Roast

\$2.49 Lb.

USDA CHOICE BOTTOM

Round Roast

\$2.39 Lb.

California Red, Black & Green Plums **79c** Lb.

Cal. Sno White Cauliflower 9 Size **\$1.29** Hd.

Fla. Super Select Cucumbers **39c** Lb.

Michigan Sweet Carrots **59c** 2-Lb. Bag

Save Over 40%
On
Embassy Classic

SAVE \$3.00
Embassy Classic
Fine Stainless Tableware and Cutlery
6 Piece Steak Knife Set
Our Reg. Disc. Price 9.99
Savings This Week 3.00
Your Price 6.99

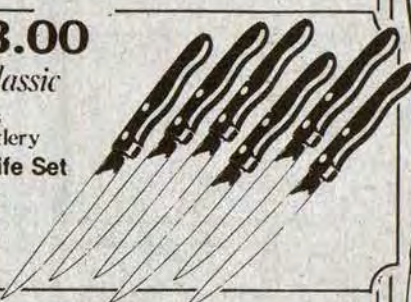

Embassy Classic
Fine Stainless Tableware and Cutlery
FEATURED THIS WEEK
DINNER KNIFE
FOR ONLY
49c EACH
with each \$30.00 purchase
Regular Price **69c** EACH
CHOOSE EITHER RHINELAND OR VALHALLA PATTERN



Piggly Wiggly Grade A Pic-O-Chic Frying Chicken Parts **89c** Lb.

Gunnoe's Pork 12-Oz. Pkg. **\$1.59**

Sausage Links 12-Oz. Pkg. **\$1.59**

Piggly Wiggly Hot or Mild Pork Sausage 16-Oz. Roll **\$1.59**

Piggly Wiggly Pork Sausage Patties 2.5-Lb. Box **\$4.59**

KRAFT AMERICAN CHEESE SINGLES

\$1.49

12-Oz. Pkg.



CHEF BOY-AR-DEE SPAGHETTI & MEAT BALLS

- BEEF RAVIOLI
- MINI RAVIOLI
- OR • BEEFARONI

40-Oz. Can **\$1.49**



KRAFT MAYONNAISE

79c

16-Oz. Jar



Miss Breck Reg. • Super • Unscented Hair Spray 9-Oz. **\$1.28**

Correctol Laxative 30 Ct. **\$1.65**

• Quantity Rights Reserved



40c OFF LABEL

FAB DETERGENT

\$2.69

84-Oz. Box



Trailblazer Chunk Dog Food 25-Lb. Bag **\$3.49**

Pre-Priced \$1.59 Dermassage 32-Oz. Btl. **\$1.19**

General Mills Chocolate Donut Cereal 12-Oz. Box **\$1.39**

MARTHA WHITE COMPLETE BUTTERMILK CORN BREAD MIX

6-Oz. Pkg. **5/\$1.00**

Purex 15c Off Label

BLEACH

59c

Gal. Jug



HEFTY ODOR GUARD TALL KITCHEN BAGS 20 Ct. **\$1.59**



BARBARA DEE SUGAR • CHOC. CHIP ASST. CHOC. CHIP • ICED OATMEAL Cookies 32-Oz. **\$1.49**

Tropicana Orange Juice

\$1.29

64-Oz. Glass Cont.



Peter Pan Creamy or Crunchy Peanut Butter 18 Oz. **\$1.39**

Piggly Wiggly Iced Tea Mix 24-Oz. Jar **\$1.49**

Assorted • Designed Brawny Towels

59c

Jumbo Roll 85 Sq. Ft.



Mt. Olive Fresh Kosher Dill Strips 24-Oz. Jar **99c**

Mazola No Stick Spray 9-Oz. Can **\$1.19**

Market Basket Shelley Beans 29-Oz. Can **39c**

Bunker Hill Hot Dog Sauce 10 1/2-Oz. Can **3/\$1.00**

20c Off Label

Wesson Oil

89c

24-Oz. Bottle



24 Oz. Flav-O-Rich Light COTTAGE CHEESE \$1.29	24 Oz. Flav-O-Rich 4% Regular COTTAGE CHEESE \$1.29	24 Pk. POP & FUDGE \$1.29
---	--	----------------------------------

SELL IT FAST! BUY IT RIGHT! USE WANT ADS!

WAREHOUSE SALES MANAGER
Beverage company moving into Prestonsburg area is accepting applications for a warehouse sales manager. Mature, aggressive person needed, with sales and merchandising experience preferred. Must have satisfactory employment record. Salary based on experience. Good benefits and paid vacation. Send resume to:
DAN BEVERLY
6 Jefferson St.
Winchester, Ky. 40391

ROUTE SALESMAN
Position opening for a mature, aggressive route salesman. Sales and merchandising experience in the beverage industry preferred. Good benefits and paid vacation. Salary based on experience. Send resume to:
DAN BEVERLY
6 Jefferson St.
Winchester, Ky. 40391

PRATER & ADAMS ELECTRIC
Commercial and Residential Heating and Air-Conditioning
Call 886-9070
Or 886-9981

PRATER & ADAMS ROOFING
886-9070
886-9981

STANDING TIMBER
for sale in Martin County, Ky. area. Interested timber operators contact Forester, Pocahontas Kentucky Corporation, P.O. Box 1517, Bluefield, WV 24701. Financial statements and references required.

ABSOLUTE AUCTION
Sat., Aug. 28
11 a.m. (EDT)
R. H. Cooper and Dr. Rod Bates' 513-acre farm to be sold in 4 tracts. Located on Hwy. 49, near Liberty and Hustonville, Ky. 19,085 lbs. tobacco, excellent cattle and tobacco farm; ample water; automatic feeding system; necessary barns and silos. Call 606-792-4289 Arnold, Napier and Hammonds, Auctioneers, Lancaster, Kentucky.

SURPLUS TRAILER FOR SALE
By Sealed Bid
FOR SALE: One (1) Office Trailer
LOCATION:
Bureau of Highways
Floyd County Maintenance Lot
Allen, Kentucky
Contact: Homer Hamilton, Foreman
Bid forms can be obtained and the property inspected at the above location, Monday thru Thursday—8:00 A.M. to 4:00 P.M.
Bids must be received by Tuesday, August 31, 1982, at 1:00 P.M., and will be opened publicly at that time in the Division of Purchases Personal Property Manager, Room 255, New Capitol Annex, Frankfort, Kentucky, 40601.
Notification of award will be made by mail
FIN 36-77-PP3-034

HENRY LAFFERTY ROOFING
Roofing Jobs of all types, large or small.
886-3597.

LAND OWNERS, ATTENTION
Oil and gas leases needed for drilling. Currently drilling in Floyd County.
874-9597

Protect Your Property and Family
Security Systems Installed in Commercial, Residential and Industrial Buildings.
Can be installed in new or existing structures.
We Specialize In Sales & Installation Of NuTone Security Alarm Systems... The Sensible Alternative To Worry
Elliott Supply Co.
South Lake Drive, Prestonsburg
For Free Estimate. Call 886-2781
45 Years Of Dependable, Reliable Service

FOR SALE
Patio door, practically new.
\$150 firm.
Call 874-9159

FOR SALE
14X70 SHULTE MOBILE HOME
3 bedrooms, carpet throughout. Appliances, dishwasher, central air, excellent condition. Owner will move and set up free of charge.
Call 886-1906 after 5

NOW ACCEPTING APPLICATIONS FOR WAITRESS POSITION.
EXPERIENCE HELPFUL
CALL:
886-6110

THE CLOCK HOUSE
CLOCKS DESIGNED, MADE, & REPAIRED.
GIFT ITEMS MADE TO ORDER.
RT. 1C, BOX 29A HUEYSVILLE, KY. 41640
606-358-4007

ATTENTION!!
Now accepting applications for full-time employment.
Call 478-9408
between 8-10 a.m. only.

PRIVATE AND GROUP MAJORETTE LESSONS
For more info, call:
874-2894

WE BUILD F.H.A. HOUSES, REMODELING, CARPORTS, FAMILY ROOMS, 12 YEARS EXPERIENCE. CALL AFTER 8 P.M., 789-7634.

WANT TO BUY MOBILE HOME TIRES AND AXLES
CALL 886-2961
OR 886-6458

M&M HOUSEMOVERS
Now in this area, moving and raising houses. Unified, hydraulic jacking system. For estimates, call
(606) 248-0350
or (606) 248-4174

RESPIRATORY THERAPIST
Technical Director of Respiratory Care. Excellent opportunity now exists in a 137-bed hospital for registered or registry-eligible Respiratory Therapist located in an expanding facility in Eastern Kentucky. Excellent starting salary and fringe benefits. For personal interview, contact Donald Numery, Personnel Director, Highlands Regional Medical Center, P.O. Box 668, Prestonsburg, Kentucky, 41653, or call (606) 886-8511, Ext. 558.
An Equal Opportunity Employer.

RAY HOWELL & SONS PAINTING & REMODELING
• ROOM ADDITIONS
• DECKS-PATIOS • ROOFING
• DRYWALL & TEXTURING
• WINDOW & DOOR REPLACEMENT
• FENCING & ETC.
REFERENCES AVAILABLE
FOR FREE ESTIMATE, CALL:
886-1640

Water Well Drilling
Most wells drilled in half a day by Rotary Machine.
Kinzer Drilling Co.
Allen, Ky.
Phone 874-2258

HITCHCOCK REPAIR SERVICE
24-HOUR EMERGENCY SERVICE
REFRIGERATION & AIR-CONDITIONING INSTALLATION & REPAIR
886-1473
886-6900
DAY OR NIGHT

EXTRA SHARP!!
5-year-old modular home, 3 large bedrooms, 2 full baths, separate utility room, large family room and dining room, modern kitchen appliances, new carpet, full eaves with gutters, aluminum siding, many other features too numerous to mention. Retails new over \$52,000. Asking \$35,000. Shown by appointment only. Call Hubert at 478-9246. 9 a.m.-5 p.m.

Clayton
U.S. 23, Harold, Ky. — 478-9246
Service Is Our Most Important Product

DREAM HOMES AT DREAM PRICES!
Brand new line of homes. Built especially for the Indiana Mobile Home Show. Total electric 14 x 70, 2 or 3-bedroom, 2 full baths, Northern built, mirrored walls and closet doors, banana bar, house doors and windows, highest grade carpet and double pad, natural wood paneling, deluxe garden tub baths with his and hers vanities. Stove, 2-door refrigerator, tile foyer, tie-down straps, cassette stereo system, deluxe drapes, cottage rear door, 25-year wood siding, two cathedral ceilings and two wood ceiling fans with variable control in living room and master bedroom, wood paneled ceilings with beams, cathedral windows, huge kitchen with canopy covered island work area, fire-place and washer/dryer available. Delivered and set up anywhere.
LET YOUR DREAM COME TRUE!
Special Introductory Price
\$15,795.00
You save over \$4,000.00. Now on display only in Lexington. Over 40 other homes starting at \$9,495.00 with Factory Rebates on most. 15-year financing.
MID-AMERICAN MOBILE HOMES
537 New Circle Rd.
Lexington, KY
PHONE 606-299-5202
OPEN 9 a.m. till 8:30 p.m.;
Sunday, 1 p.m.-6:30 p.m.

OFFICE SPACE AVAILABLE
IN MODERN BUILDING
MAIN ST., PAINTSVILLE
CALL 789-6317, AFTER 7 P.M.
FOR MORE INFORMATION.

TREE TRIMMING AND REMOVAL
Specializing in trees in and around power lines. Stand responsible for all damages. Free estimates.
Contact THURMAN or WILLARD LAFFERTY
874-9138 or 874-2750

AVON
Needs Representatives for Floyd & Pike counties.
Call 886-8462, 377-6560
or 874-2246

BASEBALL CARDS
BUY • TRADE • SELL
TOP PRICE PAID!
Old Cards Preferred.
CALL: JOHN GOBLE after 5 p.m.
874-2485

"MONEY TO LEND"
CALL
886-2316 or 789-5381
FOR UP TO \$7500.00
One call can do it. • Use it for anything • Same day service • We make it easy because you are the customer and deserve to be treated like one.
CALL Mavis Allen at 886-2316 or 789-5381
SECURITY PACIFIC FINANCE
7 North Lake Drive
Prestonsburg, Ky. 41653

TROY'S CABINET CENTER
US 23, Ivel, Ky.
Stock or Custom-Built Cabinets
Kitchen Cabinets, Vanities
Tappan Appliances on Display
Free Estimates Discount Prices
Call 478-5344

WHEN WE BUILD IT, YOU GET MORE BUILDING FOR YOUR MONEY.
HERE'S WHY:
We custom-design and construct buildings to fit your precise needs — without cost penalties or added construction time. Industrial, commercial, warehouses, agricultural, recreational and institutional. Durable, attractive and energy efficient.
VARCO-PRUDEN AUTHORIZED BUILDER
F. E. E., Inc.
606-886-8852
Prestonsburg, Ky. 41653
WHEN YOU KNOW WHO WE ARE, YOU WON'T BUILD ANY OTHER WAY.

BOB WHITE CONSTRUCTION
Box 282, Prestonsburg, Ky.
Dozers • Backhoes
• Dump Trucks
FREE ESTIMATES
Call 886-3544

PHILIP NEELEY CONSTRUCTION
All types dozer work, landscapes. Also move heavy equipment.
886-1885 or 886-3453
Box 821 Prestonsburg
—FREE ESTIMATES—

Home Appliance Service & Carpentry Work.
Refrigerators, Air-conditioners, Washers, Dryers, Dishwashers.
Work guaranteed.
874-8103

OUSLEY CONCRETE CONSTRUCTION
COMMERCIAL & RESIDENTIAL
Bldg. Floors • Sidewalks
Footers • Driveways
Patios • Basements
Exposed Pea Gravel
• Free Estimates •
JAMES OUSLEY
Phone 886-8373

CHEAP'S
In Flemingsburg, Kentucky
First Again With A
NO DOWN PAYMENT
To Qualified Buyers
We do our own financing right on the spot. No long drawn out red tape
12 & 14 Wide & Expando Models
House Type Construction
Wood Exterior
If you buy a new home and don't consider Cheap's prices and quality, you'll lose money
Don't be misled. No dealer in Kentucky has the quality and selection that you will find at CHEAP'S
Just like the car business Cheap's has always been for the last 33 years with the first, with the finest at the lowest possible prices
FREE
300 Mile Delivery and set up on foundation. We trade for anything of value
Open After Church On Sunday For Your Inspection
Buy Your New Mobile Home From Cheaps With No Down Payment To Qualified Buyers
COME TO CHEAP'S MOBILE HOMES
In Flemingsburg, Ky. and choose from more than 80 New Mobile Homes that look like and are built like homes
Phone 806 - 845-2261

WANTED CARPENTRY WORK
Of Any Kind
Dry Wall • Textured Ceiling
Interior-Exterior Painting
Cement Work.
Call 285-9083

—NOW TAKING BIDS—
ARCHER PARK WILL BE TAKING BIDS FOR THE PAINTING OF THE EXTERIOR OF THE GYM; THE PARK WILL SUPPLY THE PAINT. BIDS WILL BE ACCEPTED FOR NEXT 2 WEEKS.
CONTACT: MYRA WALKER
PARK OFFICE
886-6390

SURPLUS JEEPS, CARS AND TRUCKS AVAILABLE.
Many sell for under \$200. Call 312-742-1143 ext. 2536 for information on how to purchase.

NATURE'S WAY
U.S. 23
PRESTONSBURG
CUSTOM BUILT HOMES FROM YOUR PLANS OR OURS. GEODESIC DOME HOMES. BUILDING & REMODELING. SOLAR GREENHOUSES. SPAS, HOT TUBS & SAUNAS.
FREE ESTIMATE 886-1719
STORE HRS. 10-5

FOR SALE
NEW AND USED
TV'S AND APPLIANCES.
1981 Model Closeouts.
Frasure Furniture
406 N. Lake Dr., Ph: 886-6900
or
Ron's Bargain Barn
Mt. Parkway
Prestonsburg, Ph: 886-1551.
Open Sunday 1-5

LOT FOR SALE
Exclusive building lot located on Mt. Parkway, 5 miles from Prestonsburg. Priced in low \$20's.
Phone 886-8168

ENVIRONMENTAL MONITORING SERVICE, INC.
SAMPLING AND ANALYSIS OF WATER AND WASTE WATER
• Bacteriological Analysis of Domestic & Well Water Supplies • Completion of Quarterly N.P.D.E.S. Forms As Required By State & EPA
• Environmental Impact Statements & Assessments
Member of ASTM & The National Environment Health Association. LABORATORY MEETS ALL STATE OSM & EPA REGULATIONS.
PHONE 789-3258
U.S. 23 So., Paintsville

BEAUTIFUL BUILDING STONE
Sandy Valley Monument and Building Stone Co.
(Inc.)
Phone 874-2273—Allen, Ky.
MANY VARIETIES OF BEAUTIFUL BUILDING STONE FOR THE HOME
• LIMESTONE VENEERING
• MARBLE LANDSCAPE CHIPS
• PORTABLE CONCRETE STEPS
• VERMONT SLATE
Located On Old U.S. 23
In New Allen

BELCHER REFRIGERATION & ELECTRICAL SERVICE
SALES & SERVICE
• WALK-IN COOLERS • REACH-INS
• HORIZONTAL BEER COOLERS
• FREEZERS • MEAT CASES
FERRELLS CREEK, ELKHORN CITY
754-9571
• WE SERVICE WHAT WE SELL
• NEW AND REBUILT EQUIPMENT

RESTAURANT, BAR, AND LIQUOR STORE EQUIPMENT
(NEW AND USED)
COMPLETE LINE OF BAR SUPPLIES:
COMMERCIAL REFRIGERATION, WALK-IN COOLERS, ICE MACHINES, RESTAURANT FURNITURE, EQUIPMENT, ETC.
CONTACT **DAVE PHELPS**
RICE AVE.
LOUISA, KY. 41230
606-638-4103

SELL IT FAST! BUY IT RIGHT! USE WANT ADS!

BARGAINS GALORE at the Damron Store—New and used furniture. Mildred Damron Furniture, Rt. 122 at Drift. Phone 377-2071. 7-7-tf.

CHAIN LINK FENCE—Residential and commercial. Prestonsburg Fencing Company. Call HENRY SETSER, phone 886-2073 or 886-1556. 4-30-tf.

FOR SALE—Underground fuel tanks for culverts; 5 ft., 6 ft., 7 ft., 8 ft. diam.; 12-30 ft. long. Also, used I-beam. Free delivery. 298-4028. WILBURN OSBORNE. 7-21-6t.

FOR SALE—1979 Ford Wildcat Super Van, low mileage, excellent condition, \$9995. Call Mike Wells, 886-6307 or 886-6072. 7-21-tf.

OFFICES FOR LEASE in downtown Prestonsburg in newly remodeled building located near court house, post office, banks and downtown business district. Ideal for doctor, lawyers, accountant or other professional. Available immediately, furnished or unfurnished, with or without parking. Call 606-886-2376. 8-18-tf.

WILL DO LIGHT HOUSEWORK, including ironing, washing windows, canning and freezing. Qualified nurse's aid and home health aid. Sandy Valley Motel, 886-1390. Ask for Eva Butler. 8-11-2tpd.

TWO BEDROOM HOUSE for sale. Lakeview Village. Call after 4 p.m., 886-3800. 8-11-2tpd.

INFORMATION ON Cruise Ship Jobs. Great income potential. All occupations. Call 312-741-9780, Dept. 1741. Call refundable. 8-11-2tpd.

FREE LANCE PHOTOGRAPHY. Weddings, parties, class reunions, proms, family portraits, etc. Reasonable prices. Call 874-2070. 8-11-2tpd.

FOR SALE: Starcraft Cruiser, 22.5 ft., 120 Merc-Cruiser, 2 tanks, trailer included, new paint, 789-4758. 8-11-2tpd.

FOR SALE: Two 4x4 Scout II, one with A/C, new radials, good winter work trucks. 789-4758. 8-11-2tpd.

FOR SALE: Refrigerator trailer, Frauhauf 40 ft. tandem axle, shelving inside. Good cooler or construction housing. 789-4758. 8-11-2tpd.

WORKING COUPLE with two boys want to rent a house or trailer between Allen and Harold. Prefer one with large yard. Call Pat at 789-4001, ext. 72 or 73, between 8:30-3:30. 8-11-3tpd.

HORSE FOR SALE: Work or Saddle. Call 874-2043. 8-11-3tpd.

FOR SALE OR LEASE: Approx. 10 acres, 325 ft. front, junction US 23 and 80. Good commercial location. Also lots for development located Town Branch, 2 tenths mile off US 23. Call 886-8905, 1-502-223-3702 or 1-652-9981. 8-11-3tpd.

FOR SALE: AKC Brittany Spaniel puppies, proven blood-line, \$125, Winchester, 744-2985. GLENDA LANS-DALE. 8-11-4t.

HAVE YOUR PET'S picture taken! Will also do wedding pictures, etc. JIM MARLOW, photographer. 886-1456. 8-11-4tpd.

FOR SALE: Two bedroom house located on Abbott road. Call 886-6062, after 6 p.m. call 886-6910. 8-11-4tpd.

JEEPS—Government Surplus. Listed for \$3,196. Sold for \$44. For Info call 312-931-1961, EXT. 1857. 8-11-4tpd.

FOR SALE: Three bedroom home with two full baths. On extra-large lot above four-way stop at Lancer, out of flood area. Price reduced. Call 886-3394. 1tpd.

WANT TO RENT: House with large garden or small farm. Can supply good references. Call 874 9135. 1tpd.

FOR RENT: Three room apartment, adults only. T. E. NEELEY, phone 886-3154. 8-11-tf.

AIR COMPRESSOR for sale. Quincy twin-cylinder, industrial, heavy duty air compressor, 3 h.p., heavy duty, electric, single-phase motor, \$1,900. Call 606-886-3503. 8-11-tf.

WATCH REPAIR: If you want the best job, bring watch repairs and jewelry repairs to WRIGHT BROS. JEWELERS. 11-12-tf.

PERMA-SHIELD Anderson windows. All styles, 20 percent off regular price at GOBLE LUMBER CO., phone 874-9281. 4-11-tf.

CUSTOM-MADE drapes and matching bedspreads by R. W. Norman and McCannless. Measured to fit. BEN FRANKLIN STORE, phone 886-2169, or SALLY GOEBEL, phone 886-2657. 5-16-tf.

PATTON'S ANTIQUES, dealer in depression glass and antiques. 285-3357. CHARLIE B. PATTON, Box 131, Langley, Ky. 41645. 3-17-tf.

FOR SALE: Used furniture, appliances, cookware. Two miles up Arkansas Creek. MRS. WAYNE SALISBURY, 285-3549. 9-16-tf.

NOTICE TO ADVERTISERS

All classified ads scheduled for only one week, must be paid in advance. All classified ads with only telephone numbers must be paid in advance.

CLASSIFIED ADVERTISING RATES
10c Per word, if paid in advance
15c Per word on charge account (\$2.50 minimum)
Display classified advertising \$3.00 per column inch.
Deadline for ads: 4 p.m. Monday.

FOR SALE—Nice home, garage, completely remodeled, \$32,000. Phone 452-4484. 7-14-6tpd.

BLUEGRASS RECORDS: Many rare, hard-to-find albums as well as current releases. Stanley Brothers, Jimmy Martin, Ricky Skaggs, Flat and Scruggs, Bill Monroe, Osborne Brothers and many more! Specify album. We've got it or we can get it. 886-6089. Bluegrass, Box 86, Prestonsburg, Ky. 41653. 8-11-2t.

FOR SALE: Registered Peekapoo dog, 2 yrs. old, smokey gray. Call KEN STESER, 886-2073. 8-11-2t.

TRAILER FOR RENT: \$100 plus utilities, 1/2 mile from Harold. NORA SPRADLIN, 587-2738. 8-11-2t.

FOR SALE: Upright pop machine and meat slicing machine, in good condition. Call 874-2350 or 874-9712. OTIS WRIGHT. 8-11-2t.

FOR RENT: Two bedroom apartment at Cow Creek. Call 874-2350 or 874-9712. OTIS WRIGHT. 8-11-2t.

WE SELL MICHELINE, Firestone, Uniroyal and other brands at prices you can afford. That's Jim's Tire Shop, Maytown, Ky., 285-5058. 8-11-2t.

FOR SALE: 27-foot pontoon boat with 50 h.p. Johnson motor. Excellent condition, new top. Call 886-6201 or 886-3058. 8-11-2tpd.

FOR SALE OR TRADE: Rubber tire loader to equal value mining equipment. Call 606-377-6001. 8-11-2tpd.

FOR SALE: 1974 12 X 50 mobile home, total electric, two rooms added on, and shingled roof over the rooms and mobile home. \$5500. Free delivery. Phone 886-9683. 8-11-2tpd.

FOR SALE: Wood and coal burning heater. Phone 377-6045. 8-11-2tpd.

FOR RENT: Two bedroom trailer, all electric, city water. Call 886-6590. 8-11-2tpd.

CARPENTRY WORK, block laying, cement, sidewalks, patios, retaining walls, etc. Also remodeling. Ten years' experience. Free estimates anytime. 886-1090 or 886-8603. 8-11-2tpd.

WANTED TO BUY: Clarinet. Call LANA JANI, 886-1929. 8-11-2tpd.

FOR SALE: 350 acres land. Located on Jack's Creek, Floyd county. Will sell wholly or in separate tracts. Also, 1971 Volkswagen. Call 452-2691 or 377-6596. 8-11-2tpd.

GENERAL LABORERS: Hiring for West Garrett Project. Applications will be accepted for general laborers with some experience in carpentry work. Applications to be obtained in Room 107 at the Floyd County Courthouse Annex. The work to be done is in West Garrett. Applications will be accepted until September 1, 1982. Anna Jean Tackett, Executive Director, Mountain Housing and Community Action Corp. 8-18-tf.

CONTROLLER NEEDED: CPA preferred, medical background, corporate tax, IBM system 34 a plus. Salary negotiable, depending on experience. Contact Larry, 606-789-7110. 8-18-tf.

FOR SALE: 20 X 20 ft. carpet, Purox acetylene torch kit. GORDON FREELS, 886-3393. 8-18-tf.

FOR SALE—Refrigerators, washers, dryers, wringer washers. All guaranteed. Call 358-9617. 7-7-8tpd.

LOTS FOR SALE—At affordable prices, \$4000 up. Several acres each. One mile west of Allen Central High School. Call 789-1561. 7-7-8tpd.

Interior and exterior Porter paint. 1,000 colors to choose from. BEN FRANKLIN STORE, phone 886-2169, Prestonsburg. 5-16-tf.

TREATED utility poles, 18 ft., 20 ft. and 25 ft. lengths. Also fence posts at GOBLE LUMBER CO., Phone 874-9281. 4-11-tf.

BUYING old carnival glass-Marigold color. 874-2784. 6-30-tf.

QUAIL HOLLOW APARTMENTS. Two bedrooms, one bath, washer-dryer connections, air-conditioned, balcony, carpets, drapes, dishwasher, disposal. PRIVATE SWIMMING POOL. Call 789-6072. 6-30-tf.

CARPENTRY WORK—All types, remodeling or building new, also log cabins, painting, interior and exterior, also trim work, masonry block and brick laying, concrete work, foundations, walks, driveways, patios, etc. Over 13 years experience. Will furnish references. Free estimate. Call anytime, ROBBIE JOHNSON, JR., 886-8896 or 886-3980. 7-21-tf.

WANTED—Carpenter work, experienced in building, remodeling, concrete, drywall, block laying, etc. Call JAMES WATKINS, 886-3052. 6-23-8t.

GRAVEL FOR SALE—\$8.75 per ton, plus delivery charge. Call 886-3425. JIM COX. 6-23-tf.

LIGHT FIXTURES—1/2 price at GOBLE LUMBER CO., phone 874-9281. 4-11-tf.

CLARINET FOR SALE: Call 886-9443 or 478-9516. 1tpd.

MEN/WOMEN. PART/FULLTIME. Recruit coal sales trainees. Help organize seminar. No experience necessary. 7036 Maynardville Pike, Knoxville, TN, 922-7265. 8-4-3t.

FOR SALE: 1973 Ford F-600 dump truck, \$2500. 1973 Midget, \$1200. 1968 Camaro, 327 built, excellent condition, \$2500. McDowell Auto Supplies, 377-2825. 8-4-3t.

HOUSE FOR SALE: Two-story brick home on approx. 50 acres located on Water Gap Rd., 3 bedrooms, 1-1/2 baths, living room, dining room, family room combined with built-in kitchen, large recreation room and laundry room in basement. Heated in-ground swimming pool. Two outside buildings. Central air and heat, central vacuum and many more extras. Shown by appointment only. Call 874-8939. 8-4-3tpd.

FOR SALE: Three 12x65 mobile homes, two gas and one electric. For more information, call 886-6603 or 886-6081, after 5:30 p.m. 8-4-3tpd.

FOR SALE: 1978 Ford F-150 4x4. Cruise, air, tilt, AM-FM tape, white spoke rims, dual tanks, roll bar, low mileage, good shape. Serious inquiries only, 377-2062, ALAN WARD. 7-28-4t.

HOME FOR SALE: One mile from Wayland school, Shop Fork. Blacktop road, modular, three bedrooms, two baths, 52x24 deep well, 205 ft. deep. Myers pump, good water, city water available. ARNOLD GRIFFITH, 358-9488. 8-4-4t.

WANTED: Howard descendants of brothers, Samuel, Lewis and John. I am great-granddaughter of Samuel Howard and great-granddaughter of Lewis Howard; my grandmother was Emily Howard, daughter of Samuel (Red Sam) Howard and Jane (Stone) Howard. My grandfather was Joseph H. Howard, son of Samuel Howard and Mary Calloway (later Greer) Howard. Please write me, Thelma Harvey, at 702 Andrews Highway, Midland, Texas 79701. I plan to attend the Howard reunion at Archer Park, Labor Day weekend. 8-4-4t.

RAISE HOUSES, lay block, pour porches and patios. TERRY SEXTON, 447-2246. 8-4-4tpd.

RAISE AND MOVE HOUSES, lay block, pour porches and patios. JOHNNY SLONE, 447-2240. 8-4-4t.

FOR SALE: 12x65 trailer and land, new carpet and chain link fence. Located on Bull Creek, mining camp. Asking \$16,500. Call 874-8906 or 874-2707. 8-4-4tpd.

Aggressive HERITAGE LOG HOMES Dealer wanted. Earn commissions in pre-cut log home sales. Well established company backs up dealer with strong national advertising program, protected sales territory, technical training and prompt shipment of kits. Call free 1-800-251-0973 or write to Heritage Log Homes, Inc., Box 610, Gatlinburg, TN., 37738. 8-4-5t.

FOR SALE: 1972 VW Super Beetle, new radials, very sharp and clean. BILLY PATTON, phone 886-2201. 8-4-tf.

FOR SALE: 1971 VW Fastback, low miles, extra clean and very sharp. BILLY PATTON, 886-2201. 8-4-tf.

FOR SALE: Storage van (semi-trailer), good condition, antiques, buffet, refinished oak chair, oak swivel desk chair. CLARENCE MARTIN, 874-2955 after 6 p.m. 8-4-tf.

FOR SALE: Store fixtures, antique glass wall display unit, glass floor display counter, 2 wood floor display units with storage under. Also free-standing floor clothing rack. CLARENCE MARTIN, 874-2955 after 6 p.m. 8-4-tf.

ROOMS FOR RENT: Prestonsburg, Sandy Valley Motel, 886-8381. 5-19-tf.

FOR SALE: Boat with trailer, 16-ft. Chrysler Runabout, walk-thru windshield. RON FRASURE. Phone 886-6900 or night, 874-2078. 6-9-tf.

WE HAVE STYLE—We have atmosphere—We have class—We have food. Playhouse Game Room and Arcade, First Ave., Prestonsburg. COME-ON-DOWN-AND-CHECK-IT-OUT!! 5-12-tf.

FOR SALE: Five piece drum set, Datsun Z60 engine and transmission, nice home stereo, camera and equipment (35mm), 1971 Camaro parts, 478-2528. 7-28-4t.

NEW HOME FOR SALE: Possible 8.8 interest. Eight months old, large living room-kitchen-dining room combined. Fireplace and cathedral ceilings. Three bedrooms, two baths, full basement, garage. Priced in mid-60's. Call JAMES HALL, 886-8002. 7-28-4t.

FOR SALE: 2-story home, 8 rooms and bath, 1 mile from Wayland at Shop Fork. Priced \$10,000. 358-9488, ARNOLD GRIFFITH. 7-28-4t.

FOR SALE: 1977 Harley Davidson, fully dressed, \$3500. Call 285-3746 after 5. RANDAL ISAAC. 7-28-4t.

LAND FOR SALE: Approximately 10 acres with three house sites. Located on Knott county side of Buckingham near Bestway Market. Call GEORGE HALL, 447-2964 or PEGGY GREAT-HOUSE, 447-2733. 7-28-4tpd.

WILL DO INTERIOR and exterior painting, staining, ceiling-texturing. Free estimates, 10 years' experience. If you want the best, call the best. DAVID DEROSSETT, 886-2183. 7-28-4tpd.

FOR SALE: House, 5 rooms and bath, at Tram. Phone 478-9749. 7-28-4tpd.

PRICE REDUCED TO \$69,500: House for sale—Three bedrooms, two baths, family room, dining room, living room, central air and heat. Excellent neighborhood, 5 minutes from downtown Prestonsburg, on Abbott Creek. 886-9002. 7-7-4tpd.

FIREWOOD FOR SALE: Now taking orders! Also tree removal. Call 358-9617. 7-28-4tpd.

FOR SALE: 1978 Ford F-600, ref., 12 ft. bed with cold plates, 230 volt single phase and meat room. In good condition, \$6,900. Call 886-3547 or 886-1614. 7-28-4tpd.

WANTED: Small carpentry and remodeling work. Electrical, plumbing, painting, roofing, add-ons, garages, porches and patios. We do it cheaper and better. Call 358-9617. MAC BOLEN. 7-28-8tpd.

REAL LOG HOMES—Over 35 different models. Send \$5 for catalog and price list to: REAL LOG HOMES, Ben Bentley, dealer, Box 213, Jenkins, Ky. 41537, or call 606-832-4702 for appointment to see our models. 7-14-tf.

TREE TRIMMING or cutting. Over 25 years' experience. HENRY E. HALL, 874-8910 or BILL PRATER, 874-9968. 3-10-tf.

APARTMENTS FOR RENT—Completely remodeled and beautifully landscaped. have heat and air conditioning, wall-to-wall carpet, walk-in closets, dishwasher, disposal, refrigerator, washer and dryer connections, private balcony, playground. Call Quail Hollow Apartments, 789-6072. 10-14-tf.

WILL CUT TREES, shrubs, roof houses, etc. Call JAMES ALLEN JARRELL, 886-1732. 7-28-tf.

FOR SALE: Honda CX 500 Custom motorcycle. Call 886-8337; after 5, 886-3562. 6-16-tf.

HEY LOOK! We repair washers, dryers, ranges. All types appliances. Parts ordered for you. Call 358-9617 between 10 a.m. and 2 p.m. 3-10-4tpd.

HAVE A HAMBURGER and french fries while you play video games and pinballs at the Playhouse Game Room and Arcade, Prestonsburg. COME-ON-DOWN!! 5-12-tf.

ICE COLD PEPSI (Free) to all females after 5 p.m. when buying (5) tokens-one dollar. Playhouse Game Room and Arcade, Prestonsburg. NEWLY LIGHTED AND DECORATED!! 5-12-tf.

HOUSE PAINTING: Interior-exterior. Experienced and reasonable. Call KENNY SPRADLIN, 886-2452. 5-12-tf.

FOR SALE: Residential and commercial lot on Highway 850. Will sell on land contract, low interest. 886-3685 or after 5, 358-4122. LARRY DUDLESON. 4-21-tf.

FIND GOLD & SILVER. White's Metal Detector at Thomas Hereford Company, Prestonsburg. 3-3-tf.

BACKHOE AND DUMP TRUCK FOR HIRE: Also septic tanks installed. Call 377-1164 or 587-2822. 3-31-8tpd.

LARGE BUILDING for rent. Good for office space, etc. Large parking area. Call 886-2642 or 886-8025. Lancer Baptist Church. 3-31-tf.

HAVE A PEPSI and pizza while you play PAC-MAN at the Playhouse Game Room and Arcade, Prestonsburg. CHECK-IT-OUT!! 5-12-tf.

FOR SALE: 4' X 24' swimming pool, with pump, filter and deck. 377-6593, LOIS NEWSOME. 8-18-2t.

TEN ACRES LAND for sale; trailer with rooms built on, four bedrooms, bath and half. Located at Betsy Layne. Asking \$26,000; also land on Mud Creek, \$10,000. 478-3321, JEFFREY BENTLEY. 8-18-2t.

NUNNERY REALTY
886-6464, South Lake Drive
PRESTONSBURG—3 bedrm. house with large living room & fireplace, built-in kitchen, 1 1/2 baths, central heat and airconditioning, fenced lot. Excellent location on Central Avenue. Priced 60's.
PRESTONSBURG—Ranch, 3 bedrms, bath, bit-in kit, central heat & a.c. Corner lot. Needs work. Good buy for handyman. Priced 30's.
JENNY'S CK., JOHNSON CO.—3 bedrm. ranch on lg. lot.
PRESTONSBURG—Trimble Br., 1 1/2-story, 4-bedrm., 2 baths, fm. rm. with fireplace. Lg. lot. Walking distance to school and shopping. Will trade.
MIDDLE CREEK—2-acre commercial lot and acreage. Reduced.
RESIDENTIAL LOTS FOR SALE
DIXON NUNNERY, Real Estate Broker, 886-2189

LIBRARIAN at Pikeville College. Entry level cataloger. Work 9 months per year. ALA accredited. MLS preferred. Salary competitive. Start Sept. 1982. Send resume to Philip Roddy, Director, Library Media Center, Pikeville College, Pikeville, KY 41501. PC is an EOE. 8-11-2t.

CATALOG TECHNICIAN at Pikeville College Library. 12 months work-year. Liberal arts grad preferred. One year experience necessary. Competitive salary. Begin Sept. 1982. Apply to Philip Roddy, Director, Library Media Center, Pikeville College, Pikeville, KY 41501. PC is an EOE. 8-11-2t.

BACK-TO-SCHOOL SPECIALS at "Magic Scissors." \$50 permits, now \$25. FREE vent brush with each cut! Come in now. Call 377-2522 or 377-6233. 8-11-2t.

NEED BABYSITTER. Call after 3 p.m., 886-3753. TINA RUSSELL. 8-11-2t.

FOR SALE: 1980 LTD Kawasaki, black with maroon trim. Lots of chrome, sissy bar, very good condition. Call before 5 p.m., 606-285-9101. 8-11-2t.

WANT TO BUY complete 1971 VW engine or block and heads. 874-2526 after 3 p.m. JIMMY GRAY. 8-11-2t.

FOR SALE: Small chest freezer, \$250; wood desk, \$150; two office chairs, \$35 ea.; air conditioner, \$200; 886-2385, ED KUSS. 8-11-2t.

TWO 30 X 150 TRAILER LOTS on old 23, out of high water, for rent; 12 X 55 two bedroom trailer for sale. JAMES W. HAMILTON, 478-9747 after 5. 8-11-2t.

FOR SALE: Stereo equipment, Pioneer receiver and turntable, Realistic cassette deck, 8 track deck and reel-to-reel with cabinet, \$2000. Sears weight bench with weights, \$100. Call 377-6670, ROBERT ENGLAND. 8-11-2t.

FOR SALE: Monark 12-ft. aluminum John boat, with Sigma 12-jb. thrust trolling motor and two oars, \$200. Call 874-2483. 1tpd.

FOR SALE: 36 inch gas stove, \$25. Call 874-9774. 1tpd.

FOR SALE: Bar, two stool chairs, wringer washers and automatic dryers, electric stove, refrigerators, couches, recliners, antique glassware, 16-ft. trailer to haul bulldozer on. Mouth Slick Rock, Cow Creek. 874-2058. 1tpd.

FOR SALE: Five room house plus utility room, 3 acres land located near Dewey Lake. Call 886-1211. 1tpd.

FOR SALE: Cow and calf, also assorted used windows and door. Phone 874-9794. 1tpd.

COLLINS SECURITY SERVICE
• LICENSED • BONDED • INSURED
• 16 YEARS SECURITY EXPERIENCE •
• 24-HOUR GUARD SERVICE •
(606) 886-9867 OR 886-3665
JESSIE COLLINS, President

HIGH DOLLARS FOR YOUR COAL LEASE
LEASE OR SUB-LEASE. STRIP, AUGER OR DEEP MINE. CALL TODAY FOR THE BEST DEAL.
Call Collect: 606-886-8506

JOINT PUBLIC NOTICE. U.S. Environmental Protection Agency Region IV, Facilities Performance Branch, 345 Courtland Street, N.E. Atlanta, Georgia 30365, 404/881-4316, in conjunction with Kentucky Department for Environmental Protection, Division of Water—Fort Boone Plaza, 18 Reilly Road, Frankfort, Kentucky 40601, 502/564-3410. Public Notice No. 82KY013. August 19, 1982. NOTICE OF PROPOSED REISSUANCE OF NATIONAL POLLUTANT DISCHARGE ELIMINATION SYSTEM PERMIT AND NOTICE OF CONSIDERATION FOR STATE CERTIFICATION. The U.S. Environmental Protection Agency proposes to reissue the National Pollutant Discharge Elimination System permit to the following facility: The City of Martin, Martin, Kentucky, 41649, has reapplied for NPDES Permit No. KY0026921 for the Sewage Treatment Plant. The plant is located on River Street in Martin, Floyd County, Kentucky. The applicant describes one existing discharge to Beaver Creek. The proposed NPDES permit contains limitations on the amounts of pollutants allowed to be discharged and was drafted in accordance with the provisions of the Clean Water Act (33 U.S.C. Section 1251 et seq.) and other lawful standards and regulations. The pollutant limitations and other permit conditions are tentative and open to comment from the public. Persons wishing to comment upon or object to permit reissuance or to the proposed permit limitations and conditions, or wishing to request a public hearing, are invited to submit same in writing within thirty (30) days of the date of this notice to the U.S. Environmental Protection Agency, 345 Courtland Street, N.E., Atlanta, Georgia 30365, ATTENTION: Earline Hanson. The public notice number and NPDES number should be included in the first page of comments. All comments received within the 30-day period will be considered in the formulation of final determinations regarding the permit. Any interested person may within the 30-day period request a public hearing. Where there is a significant degree of public interest in the proposed permit reissuance, the EPA Regional Administrator will hold a public hearing. After consideration of all written comments and of the requirements and policies in the Act and appropriate regulations, the EPA Regional Administrator will make determinations regarding the permit reissuance. If the determinations are substantially unchanged from those announced by this notice, the EPA Regional Administrator will so notify all persons submitting written comments. If the determinations are substantially changed, the EPA Regional Administrator will issue a public notice indicating the revised determinations. Requests for evidentiary hearing may be filed after the Regional Administrator makes the above-described determinations. Additional information regarding evidentiary hearing is available in 40 CFR Subpart E, 45 FR 33496 (May 19, 1980), or by contacting the Regional Counsel at the address above or at 404/881-3506. The administrative record, including application, fact sheet and/or draft permit, a sketch showing the exact location of the discharge, comments received, and additional information on hearing procedure is available by writing the EPA address above, or for review and copying at 345 Courtland Street, 3rd floor, Atlanta, Georgia, between the hours of 8:15 a.m. and 4:30 p.m., Monday through Friday. A copying machine is provided for public use at a charge of 20c per page. The Kentucky Department for Environmental Protection has been requested to certify the discharge(s) in accordance with the provisions of Section 401 of the Clean Water Act (33 U.S.C. Section 1251 et seq.). Comments on issuance of certification, including a request for public hearing, must be submitted to the state agency address above within thirty (30) days of the date of this public notice. If a public hearing is held, as described above, the state agency will co-chair the hearing in order to receive comments relative to state certification. Please bring the foregoing to the attention of persons who you know will be interested in this matter. 11.

SELL IT FAST! BUY IT RIGHT! USE WANT ADS!

FOR SALE: 1976 Catalina Pontiac, one owner, air condition, extra clean, \$1950; 1975 Monte Carlo, air condition, \$1650; 1977 Ford 4x4 pickup, fiberglass bed liner, tool box, air condition, \$3150; 1977 Buick La Sabre, two tone silver metallic paint, low mileage, \$3150; 1969 Plymouth GTX, excellent running condition, \$3500. Call 886-6289. No answer, call 886-8657. 1tpd.

FOR SALE: Holton trumpet, like new, used approx. 4 weeks. Call 285-3122 or 285-9335. 1tpd.

FOR SALE: Hillside land, timber, house seat possible, \$8000, 2-1/2-3 miles from Martin. 874-9044. 1tpd.

FOR SALE: 1972 GMC Wondervan. Good motor, body fair, \$850 firm, 886-2906. 1tpd.

HOUSE FOR RENT near Highland Regional Medical Center, three bedrooms, garage, large lawn. Call 886-3169. 1tpd.

FOR SALE: Sears Best stereo, AM-FM 8-track recorder with turntable. One year old. Asking \$200 or best offer. Call RICKY LITTLE, 452-2617. 1tpd.

JOLENE'S FULLER FIGURE now open on Court Street in Paintsville. Dresses, size 16-1/2 and up; blouses, size 38 and up; shirts, slacks and jeans, size 32 and up. 8-18-11.

COURIER JOURNAL has opening for adult man or woman to deliver Sunday morning newspaper route. Prefer applicant to live in Martin-Allen area. Cash bond required. Dependable car needed. For more information please call Barry Whitman, 1-800-292-6568. 8-18-11.

FOR RENT: Two bedroom trailer or one bedroom apartment near Highlands Plaza. Air conditioned. Lease and security deposit required. 886-3565 after 3:30. 1tpd.

HOUSE FOR RENT near Highlands Regional Medical Center. Three bedrooms, garage, large lawn. Call 886-3169. 1tpd.

3-FAMILY YARD SALE: 36 Hillside Drive, Lancer bottom. Friday and Saturday, 9-5. Large size women's clothing, some never worn, children's items, tapes, books, etc. 1tpd.

FOR SALE: Kenmore trash compactor, \$75; chrome trailer hitch for Toyota, \$20; nanny and billy goat, 358-9304, ESTILL, FRANK MULLINS. 1tpd.

LARGE YARD SALE on Lake Road, Thursday, 10 a.m.-2 p.m. Dishes, clothes up to size 16, miscellaneous items. 1tpd.

TRAILER FOR RENT on large lot. Phone 886-1882. 1tpd.

FOR SALE: 1977 Ford pickup with camper top. Also Chevrolet motor and transmission. Call 886-8843. 1tpd.

FOR RENT: Two bedroom trailer, couples only. Call 886-6602. 1tpd.

RABBITS FOR SALE. Call 886-6187 or 886-6602. 1tpd.

HOUSE SITE with approx. 4 acres land. Call 358-9350 after 8 p.m. 1tpd.

ATARI GAME cartridges for sale, used but work like new, \$10-15. Call 874-9135. 1tpd.

3-FAMILY GARAGE SALE Aug. 18-19-20-21, West Prestonsburg, in hollow above old sewing factory. 886-3915. 1tpd.

WANT TO RENT: House with large garden or small farm. Can supply good references. Call 874-9135. 1tpd.

YARD SALE across from the post office at Allen, Ky., Aug. 20-21, from 9-5. Children's and adult's clothing, toys. 1tpd.

FOR SALE: 1976 12X60 mobile home. Call 452-2556. 1tpd.

APARTMENT FOR RENT at Estill, Ky. Call 358-4458. 1tpd.

WANTED: Someone who can hew logs. Tools not necessary. Phone 285-3009, Martin, Ky. 1tpd.

OWN YOUR OWN Jean-Sportswear, Infant-Preteen or Ladies Apparel Store. Offering all nationally known brands such as Jordache, Chic, Lee, Levi, Vanderbilt, Calvin Klein, Wrangler, over 200 other brands. \$7,900 to \$16,500 includes beginning inventory, airfare for one to Fashion Center, training, fixtures, grand opening promotions. Call Mr. Kostecky, 501-327-8031. 1tpd.

FOR SALE OR TRADE: 4 new 15 X 8 white spoke wheels, 4 used 14 X 7 wire basket wheels with caps and lugs. 285-5058, Jim's Tire Shop, Maytown. 8-18-21.

FOR SALE: 1977 Toyota land cruiser, 36000 miles, new tires, runs like new. 285-5058, Jim's Tire Shop, Maytown. 8-18-21.

FOR RENT: House at Stanville, three bedrooms, all carpeted, partially furnished. Adults only, couple preferred. No pets. Also, 5 level acres plus one acre house site for long-term lease. Antique spinning wheel in Catherine (Gayhart) Stratton family 178 years for sale. Call 478-5545. 8-18-21tpd.

FOR RENT: Three bedroom, 2 bath brick house, Corn Fork of Brandy Keg. 886-3512. 8-18-21tpd.

EFFICIENCY APARTMENT for rent: Working gentlemen preferred. No pets. References required. Call 886-9636. 8-18-21tpd.

BRICK AND BLOCK: Nice work. Reasonable. 358-2491. 8-18-21tpd.

FOR SALE: NCR Class 2108, fully featured electronic cash register, \$495. Call JOHN R. WILSON, 874-2892. 8-18-21tpd.

FOR SALE: Five bedroom house, two up, three down, bath, dining room, kitchen, carpeted living room, full front porch, block storage building, fenced yard. Located at Price, \$23,000. 377-6346. 8-18-21tpd.

HOUSE FOR SALE: 24' X 52' beautifully situated on 100' X 140' lot just off old Route 23 on Route 1750, Lick Fork road, 2 miles on left. Call 789-1283. 8-18-21tpd.

FOR SALE: Harley-Davidson 1977 Sportster. Good condition, all stock, Harley sissy bar, just tuned, \$1400. Call 886-3933. 8-18-21tpd.

FOR SALE: 1977 Audi 100LS. Very good condition, air conditioning, power steering, power brakes, new radial tires, \$3200. Call 886-3933. 8-18-21tpd.

FOR SALE: 1979 Jeep Cherokee, good condition, automatic, air conditioned, \$4,250. Call 886-8414. 8-18-21tpd.

NICE BRICK HOME in Prestonsburg for sale. Call 886-8076, JOHN HENRY MEADOR. 8-18-21tpd.

FOR SALE: 1976 Dawn trailer, 12 X 50, two bedrooms, total electric, good condition. Call 285-3819 or 285-3867. 8-18-21tpd.

FOR SALE OR TRADE: Motorcycle, 1975 Honda 750 CC Super Sport, good condition. Let's deal, call 886-6605. 8-18-21tpd.

FOR SALE OR TRADE: 4 truck tires, 10.00 X 20, 90 percent rubber, \$400 or trade for 8.25 X 20 tires. Call 886-9683. 8-18-21tpd.

FOR SALE OR TRADE: 1971 F-700 Ford wrecker, \$2995. Call 886-9683. 8-18-21tpd.

FOR SALE: 1969 Camaro Rally Sport Z28. Original engine. Good condition. Must see to appreciate, \$3000 or best offer. 358-9658. 8-18-21tpd.

FOR RENT: Two bedroom mobile home, extra clean, \$300 per month. Includes TV, water and garbage pickup. Couples only, no pets. Call 478-9089 or 478-5841. HERMAN MORRIS. 8-18-21tpd.

FOR SALE: 1981 Buick Regal, V6, lots of extras, excellent condition, two tone, with rally rims, 28,000 miles. Asking \$7000. Call 478-9089 or 478-5841. HERMAN MORRIS. 8-18-21tpd.

WANTED TO RENT: Professional couple with one child seek to rent house in or near Prestonsburg. Need 3 or more bedrooms. One year lease preferred. Call 886-1630. After 5 call 886-1367. 8-18-21tpd.

TRAILER FOR SALE: 1978 Shultz, 2 bedroom, all electric. LOWELL BRANHAM, 452-2403. 8-18-21tpd.

FIVE ROOM HOUSE for sale at Price. Call 377-6803 anytime. AUDREY MOORE. 8-18-31.

FOR SALE: Brick home, all electric, three bedrooms, 1-1/2 baths, on Rt. 40 eight miles from Paintsville. Call 789-4400. 8-18-31tpd.

ATTENTION RETIRED MILITARY EM. Meeting at Johnson County Courthouse September 2, 7:30 p.m. to form local association. Please contact John Bland, Paintsville. Office: 789-6388. Home: 789-4852. 8-18-31tpd.

FOR SALE: Mare, 5 yrs. old Pinto, very gentle. Yearling, stud, nice temperament. Both fine animals. HAROLD NIECE, 606-725-4652. 8-18-31tpd.

FOR SALE: Premier snare drum, like new, \$200. Also AKC registered Chihuahua, \$75. Phone 886-6299. 8-18-31tpd.

8-1/2 ACRES LAND for sale at Drift. 377-6637, ROY TACKETT. 8-18-41.

OTIS SLONE DOES BACKHOE work, installs septic tanks and does dozer work. Call 886-8910. 8-18-41.

HANDYMAN FOR HIRE: Experienced in plumbing, have references. Phone 886-9577. 8-18-41tpd.

FOR SALE: 24-ft. Pontoon-Harris float boat, 75 horsepower Johnson motor, excellent condition. Call 285-3079. 8-11-41tpd.

CARPENTRY: Over 10 years experience in all phases of building. Will do building, remodeling, blocklaying, drywalling, concrete, etc. Free estimates. Will furnish references. Call JAMES WATKINS, 886-3052. 8-18-81.

COMMERCIAL BUILDING FOR RENT: 960-sq. ft. building, across from hospital on Auxier road. ROBERT DEROSSETT, 886-3114 after 5. 8-18-11.

FOR RENT: Three mobile homes located on the Long Fork of Bull Creek just off new Rt. 80. All three homes are completely furnished, Inland Gas Service, all city utilities, TV cable service, Big Sandy RECC service. Rent is \$300 per month plus utilities. Two homes have two bedrooms, kitchen, dining area, living room and one bath. One home is a one bedroom, one bath, living room and dining area. Call before 4 p.m., 886-9290 and ask for TOMMY LAFFERTY. 8-18-11.

SALE-LEASE: Two homes, lots No. 2 and No. 9. Located in Maplewood Subdivision on Prater Creek road at Banner. Leased purchases available to all qualified buyers. Three bedrooms, bath and half, carpeting, complete kitchen, large yard, enclosed garage. For more information, call 437-9676. CENTENNIAL DEVELOPMENT. 8-18-11.

FOR SALE: 1969 Ford pickup, 6 cylinder, Fleetside, long wheel base, \$350. 886-9550. 1tpd.

FOR SALE: 1981 Chevette diesel, 40 mpg, 5-speed, every option, sunroof, like new. Cost \$7,200, sell \$4,900. 1978 Datsun B210 GX automatic, good condition, \$2,300. 886-9403. 1tpd.

WILL BABYSIT in my home, days only, Monday-Friday. Auxier road area. phone 886-6063. 1tpd.

FOR SALE: Solid oak frame couch, chair and rocker, with cushions; Sears Spirit 10-speed bicycle. 886-6657. 1tpd.

BIG SANDY READY-MIX CONCRETE, INC.

Service For The Floyd County Area

CONCRETE DELIVERED TO YOUR JOBSITE FOR ALL BUILDING & CONSTRUCTION USES

RESIDENTIAL—COMMERCIAL—INDUSTRIAL

CALL 886-6148

FREE ESTIMATES AVAILABLE

Plant Located On Shoe Factory Road, Prestonsburg, Kentucky

Highlands Regional Medical Center

U.S. 23 North—Box 668/Prestonsburg, Ky. 41653

*****NOTICE OF AVAILABILITY OF UNCOMPENSATED (CHARITY) CARE*****

Highlands Regional Medical Center is required by law to give a reasonable amount of its services without (or at a reduced) charge to eligible persons who cannot afford to pay for care. Eligibility is based on poverty level income as established by the Federal Community Services Administration. This care will be provided until our obligation is met as provided below:

Highlands Regional Medical Center of Prestonsburg, Kentucky will make available from July 1, 1982 to June 30, 1983, \$168,821.00 of Hill-Burton charity care. Charity care will be available on a first request basis to eligible persons needing care who are unable to pay for hospital services until the facility's annual compliance level is met. Eligibility for charity care will be limited to persons whose family income is not more than the current poverty income guidelines established by the Community Services Administration (see guidelines below). This notice is published in accordance with 42 C.F.R. 124.505, Notice of Availability of Uncompensated Services.

To be eligible to receive charity care, your family income must be at or below the following levels: (C.S.A. guidelines, published April 9, 1982)

Size of Family	WITHOUT CHARGE		AT REDUCED CHARGE	
	Non-Farm Family	Farm Family	Non-Farm Family	Farm Family
1	\$ 4,680.	\$ 4,010	\$ 9,360.	\$ 8,020.
2	6,220.	5,310.	12,440.	10,620.
3	7,760.	6,610.	15,520.	13,220.
4	9,300.	7,910.	18,600.	15,820.
5	10,840.	9,210.	21,680.	18,420.
6	12,380.	10,510.	24,760.	21,020.
7	13,920.	11,810.		

for each additional family member add 1,540. add 1,300

As a condition for providing charity care, this facility requires that applicants make a reasonable effort to obtain assistance for payment of their hospital bill from the various government programs that provide such assistance (e.g. Medicare, Medicaid, Medicare Disability, public assistance spend-down and/or Rehabilitation). And, the charity applicant is required to furnish written documentation to this facility, indicating that application to the appropriate agency was made and, that the application is (1) pending (2) approved or (3) denied.

If you think you may be eligible for uncompensated (charity) services, you may request them from the Admissions Financial Counsellor, located in the Cashier's Office off the main lobby of the Medical Center. Or, after 5:00 p.m. and on weekends and holidays, applications can be obtained at the Emergency Room Admissions area. This facility will make a written determination of whether you will receive uncompensated services within two working days of the receipt of your request.

Subscription Rates Per Year

In Floyd County, \$8.00
Elsewhere in Kentucky, \$10
Outside Kentucky, \$12.50

Please note expiration date opposite your name on wrapper or on your copy of The Times. Because of increased mailing costs, notices of subscription expiration are no longer mailed to subscribers.

MOUNTAIN PROFESSIONAL PHARMACY

OLD RT. 80, MARTIN, KY.
PHONE 285-5113

- COMPLETE PRESCRIPTION SERVICE
- COMPLETE LINE OF CONVALESCENT AIDS: WHEELCHAIRS, HOSPITAL BEDS AND CRUTCHES

HOURS: MON.-FRI. 9-5; SAT. 8-1

TRANSYLVANIA UNIVERSITY
Founded 1780

EKU

LES JUNIOR COLLEGE
1883

THE CENTRE COLLEGE OF KENTUCKY
1818

If you have an Anytime Banker Card from First Commonwealth Bank the college student money problem is No More! With an Anytime Banker Card any of these schools have a Financial Exchange Automatic Teller nearby. Our Anytime Banker Card can be used to withdraw cash, as well as many other banking functions. Apply for yours today.

"Just Think What We Can Do Together!"

First Commonwealth Bank

Member FDIC

Martin • Betsy Layne • Two Locations In Prestonsburg

State Black Lung Program Simplified To Serve Miners

State Labor Commissioner John Calhoun Wells recently announced changes in Kentucky's Black Lung Program that will streamline the program, make it accountable, and responsive to the needs of the coal miners.

In news conferences scheduled for Frankfort, Middlesboro, Pikeville and Madisonville, Wells, Public Protection and Regulation Cabinet Secretary Tracy Farmer and Human Resources Cabinet Secretary Grady Stumbo outlined the proposed revisions.

Farmer explained that the changes are the result of an exhaustive nine-month study conducted by the Labor Department in cooperation with the Human Resources Cabinet.

"A thorough evaluation and analysis of the program covered a wide scope of concerns," said Farmer. "These areas ranged from the location of medical clinics to medical fees, from the number of physicians examining a coal miner to speeding up the process for deciding the disability of a miner."

Wells said the revisions grew out of not only research, but numerous discussions with individuals affected by the program. He said that he and other department staff have held lengthy review sessions with miners, legislators, doctors and attorneys who have all worked personally with claimant procedures.

Last May the department sponsored a public hearing in Lexington to give "all individuals and organizations an opportunity to have their say and to make recommendations for improvement," Wells said.

At issue is a program which last year paid out nearly \$26 million in occupational disease awards, almost all of them for Black Lung claims. The total outlay included benefits to an average of 3,000 new and existing claimants, as well as medical and legal fees associated with claims processed during the year.

The state's Department of Labor is responsible for administering the Occupational Injury and Disease Special Fund from which payments are awarded to Black Lung claimants.

The Workers' Compensation Board, a five-member appointed panel operating within the Labor Department, directs the amount to be awarded and to whom.

During fiscal year 1980-81, the Workers' Compensation Board approved 90 percent of all the claims for occupational disease, which primarily were for Black Lung.

Wells said that, of the \$25.9 million awarded last year, \$4.6 million went to miners' attorneys and more than \$500,000 was paid to doctors for examining and testifying about miners seeking Black Lung compensation.

Secretary Stumbo added that recommendations in the medical procedures should allow for less time-consuming and more accurate diagnosis of pneumoconiosis (black lung).

Wells said that he started looking at the program almost from the day he became Labor Commissioner. "Within two weeks from the time I became commissioner and from the time Secretary Farmer came to the Cabinet, we began an intense evaluation of all aspects involving the procedures," he continued. "The goal of the report we issued today is to simplify the program so that it will meet the needs to those for whom it was designed, our miners."

Major changes in the program included the following:

* A Black Lung Clinic will be located at the coal fields of Eastern Kentucky.

* Physical examinations of a claimant will be personally conducted by the doctor rendering the medical opinion.

* Fees for the medical tests will be uniform for all evaluations.

Hold Family Reunion

A reunion of the Jessie and Jane Newsome Vance family was held at Jenny Wiley State Park, July 17.

Those attending were: Preston and Lizzie V. Tackett, Bernie and Helen Vance, Tandy B. Hamilton, Richard and Ryan Hamilton, all of McDowell; Lanny Hamilton and daughter, Brook, of Printer; Stephanie D. Allen, of Minnie; Dorothy V. DeRossett, of Prestonsburg; James E. Vance, William Vance, Jr. and son, Billy, of Wooster, Ohio; Charles Terry Vance and Robert Randel Vance, of Price; Jessie and Peggy Vance, Judy V. Smith, Wayne and Kathie V. Pratt and children, Christie, Amy, David, Danny Vance and friend, Netta, Marlie Vance Collins, Carolyn Collins Walters and Marlena, Mark and Carleen Collins Hawk, of Fairborn, Ohio.

Crandall and Carla Collins Henson, Maria Ann Vance Williams and son, Christopher, of Clarksville, Tenn.; Robert and Margie (Cricket) Vance Davison and children, Donald E. Jones, James Jones and Andra Jones Wright and children, Michelle, Sondra and Crystal, of Columbus, Ohio.

*All Black Lung claims filed in the Special Fund will be thoroughly analyzed within the 90-day statutory period.

*The policy of the Workers' Compensation Board will be that no more than four physicians are necessary in the majority of Black Lung claims.

*An ad-hoc Medical-Technical Advisory Board, designed to work with the Labor Commissioner on medical issues for pneumoconiosis, should be appointed by the Governor.

*Administrative controls will be tightened through the use of audits of Special Fund payments and quarterly reviews of case status.

The Department of Labor is one of 13 agencies that falls within the Public Protection and Regulation Cabinet.

Ashland District UMW Meet Held at Park

Members of the Executive Committee of the Ashland District United Methodist Women met July 31 at Jenny Wiley State Park.

Plans were made for the 10th annual district meeting October 16 at South Ashland United Methodist Church. The guest speaker will be Dr. William Starnes, president of Martin College. A training session for all unit officers will be conducted during the afternoon session, and lunch will be served by the host church.

The next scheduled executive committee meeting will be November 19 at Jenny Wiley State Park.

Those attending the July meeting were Mrs. Charles Hogg, Mrs. Harold Ritzler, Mrs. Charles Tennant, Mrs. William Riggs, Mrs. William Fannin, Mrs. Lafe Blair, Mrs. James Wheeler, Shirley Anderson, Mrs. Phillip Biggs, Miss Mildred Rogers, and Mrs. A. F. Seelhorst.

Family Dentistry

Price, Kentucky

DRS. BLANKENSHIP, JEFFREY & SHOPA

OFFERS...

CLEANING • MINOR TOOTH MOVEMENT
EXTRACTIONS • FULL MOUTH RECONSTRUCTION
ROOT CANAL THERAPY • FILLINGS
CROWNS & BRIDGES • DENTURES

377-2566
OR TOLL FREE 1-800-432-9027

INSURANCE PLANS
WELCOME



Martin's PRICES GOOD THRU SUN., AUG. 22, 1982.
BEST-WAY
McDowell, Ky. FOOD STORES

CHUCK ROAST \$1.19 LB.
CUBE STEAK \$2.09 LB.
HAMBURGER \$1.19 LB.
USDA CHOICE CHUCK STEAK \$1.29 LB.
FISCHER'S MELLWOOD SLICED BACON \$1.99 16 OZ. PKG.
U.S.D.A. CHOICE SHOULDER ROAST \$1.39 LB.
PORK NECK BONES 49¢ LB.
KIDS LOVE 'EM FISCHER'S WIENERS \$1.19 12 OZ. PKG.
FISCHER'S SLICED BOLOGNA \$1.79 16 OZ. PKG.

Supplied by Malone & Hyde, Inc./Nicholasville, Ky.
SWEET JUICY THOMPSON RED OR WHITE SEEDLESS GRAPES 89¢ LB.
U.S. NO. 1 WHITE POTATOES \$1.49 LB. BAG
JUICY SWEET PLUMS 99¢ LB.
FRESH GREEN CABBAGE 19¢ LB.

STARKIST CHUNK TUNA 79¢ 6 1/2 OZ. CAN

WE GIVE QUALITY STAMPS!

FRESH HYDE PARK BREAD 3 \$1 16 OZ. LVS.

HYDE PARK ICE CREAM \$1.29 HALF GAL.

HYDE PARK GRAPEFRUIT JUICE 69¢ 46 OZ. CAN
UNSWEETENED, SWEETENED OR PINK.

SAVINGS THAT'LL PLEASE YOUR BACK TO SCHOOL BUDGET!
LEMON-LIME OR ORANGE GATORADE... 69¢ 32 OZ. BTL.
HERSHEY'S CHOCOLATE SYRUP... 79¢ 16 OZ. BTL.
GLAD TRASH BAGS... \$1.09 10 CT. PKG.
HYDE PARK GRAPEFRUIT SECTIONS... 69¢ 16 OZ. CAN
LIPTON FAMILY SIZE TEA BAGS... \$1.89 24 CT. PKG.
A-1 STEAK SAUCE... 99¢ 5 OZ. BTL.
DEODORIZING (ALSO SCENT II) LYSOL SPRAY... \$2.99 18 OZ. CAN

STOKELY TOMATO CATSUP 59¢ 14 OZ. BTL.

HYDE PARK MACARONI & CHEESE 4 \$1 7 1/2 OZ. PKGS.

GOLDEN PARKAY MARGARINE 59¢ 16 OZ. PKG.

KRAFT AMERICAN SLICED CHEESE \$1.09 8 OZ. PKG. INDIV. WRAPPED

TIDE LAUNDRY DETERGENT \$3.39 84 OZ. PKG.

BESTWAY IS THE 'BEST-WAY' TO SHOP!
COME AND SEE FOR YOURSELF
75 CELEBRATING 1907-1982
MALONE & HYDE, INC.

FROZEN & DAIRY
PET RITZ FRUIT COBBLERS \$1.79 26 OZ. PKG.
SEALTEST (SM. OR LG. CURD) COTTAGE CHEESE... 79¢ 12 OZ. CTN.
PILLSBURY CS. BM OR BUTTER BISCUITS... \$1.59 6 CANS
SNACK TRAY JENO'S PIZZA... \$1.59 7 OZ. PKG.

NOTICE
Taking 20 applications for full-time employment. Opportunity to earn \$450.00 per week. Only persons looking for immediate work need apply. Apply at Hayes Complex, Bldg. 119, Betsy Layne, Ky., between 8:30 a.m.-10:00 a.m. only.
E.O.E. 7-21-1f



FRONT-END ALIGNMENT ONE-DAY SERVICE



**THE LATEST
ELECTRONIC
EQUIPMENT AT
MIGHTY
MUFFLER
SHOP**

Auxier Rd. • 886-9544

IS YOUR INSURANCE AGENT LOCKED INTO ONE COMPANY?



There are 2 ways to buy insurance. You can buy your insurance from a one-company agent. But he's locked into only those policies that his company sells. So his hands are tied.

Or you can buy your insurance from an Independent Insurance Agent... the more-than-one-company agent. You see, your Big "I" Independent Agent doesn't work for one company. He represents several. So he's free to give you an independent opinion and advise you on the best coverage at the best price. And that goes for homeowners, automobile, business, life and health insurance.

Before you reach a verdict about insurance, see your Big "I" Independent Insurance Agent... the more-than-one-company agent. Do it today.

**THE MORE-THAN-ONE-COMPANY
INSURANCE AGENT.**



HALL-CLARK INSURANCE AGENCY (INC.)

PHONE 886-2318 14 SO. LAKE DRIVE PRESTONSBURG

Drug Arrests Up, KSP Reports

It's been a good year for the Kentucky State Police narcotics section and a bad year for illegal drug operations.

The number of drug cases and arrests by the narcotics section during the first six months of 1982 has already exceeded the cases opened and arrests made in all 12 months of 1981.

There were 857 cases opened in January to June 1982 compared to 866 cases in all of 1981; 774 drug arrests in January to June by the section compared to 478 in 1981. (These totals don't include drug arrests made by other state police sections).

Part of the reason for this increase is State Police Commissioner Marion D. Campbell's efforts to centralize narcotics investigation functions within his agency. Prior to July 15, 1981, narcotics agents in the field served under the commanders at the 16 state police posts and arrests by the agents were included under post totals.

Under the Campbell reorganization, Lt. Louis Stiles was placed in charge of the section and, as section commander, coordinates the statewide investigative effort. Resident agents now serve under the narcotics section even though they are still stationed at state police posts.

The upsurge of activity in 1982 is still impressive if a comparison is made just between the first six months of 1982 and the last months of 1981 when the section was unified. The narcotics section is 121 cases ahead of 1981 figures and 351 arrests ahead of 1981 figures.

Concerning the increased section activity, Lt. Stiles said he doesn't feel the number of drug operations has increased, rather he attributes the section's activity increase to "good officers who are working hard and producing. This will no doubt be the best year for the narcotics section since its creation in 1970."

By Aug. 5, the number of cases initiated was up to 974 and steadily approaching the best year-round total for the section: 1,114 cases opened by narcotics in 1979.

Stiles said the tougher drug laws effective July 15 may have encouraged the state police officers but he doesn't feel this has been a major factor in the increased activity.

What has helped a great deal is the resident agents' newly acquired ability to perform chemical analysis of marijuana at the posts rather than shipping it to state police laboratories. Since June 15, the agents have done 71 tests for the narcotics section and 48 for other state police sections, he said.

So far this season, the section has destroyed 82,000 marijuana plants. The number should double in August and

September since these are the two main cultivation months.

Marijuana growing is a big problem in Kentucky as it is in other states since import of the illegal substance has become more difficult due to creation of a federal task force. Lt. Stiles recently appeared on a CBS News segment which focused on cultivation in the U.S.

Marijuana is the most prevalent drug in Kentucky, followed by cocaine which has edged out methaqualone (commonly known by the brand name Quaalude). The third most common type is pharmaceutical drugs.

Marijuana sold in Kentucky is mostly grown within the state or brought in from Colombia. The flow of grass from Mexico has been stemmed by spraying of the fields by Mexican authorities. Cocaine comes from coca plants cultivated in South America.

Pharmaceutical drugs come from several sources: drug store thefts, forged prescriptions, illegal laboratories and from the few physicians who freely prescribe commonly-abused drugs.

Regarding drug trends in Kentucky, Stiles said heroin use is down, often replaced with a drug combination called Ts and Bs, two Talwins and a pyrobenzamine taken for a heroin-like high. The use of phencyclidine, also called PCP or angel dust, is down.

The drug of the 1960s, LSD, lysergic acid diethylamide, appears to be making a comeback, said Lt. Stiles.

When asked why drug laws are vigorously enforced by the Kentucky State Police, Stiles said, "The Kentucky State Police is a police agency, sworn to uphold the law. And public interest has shown most people do want tough drug law enforcement."

Furthermore, there is an intrinsic value in enforcement of drug laws, he added. Some people call drug abuse a "victimless crime," but it's just not true, he said. Society, and that means all of us, is a victim of unlawful drug operations, Stiles said.

Drugs are the "stalk" which supports and feeds other crimes, said the section commander. Dealers commit crimes to obtain drugs for sale and users commit crimes to get money to buy drugs, said Stiles.

Stiles said there is illegal drug activity in all 120 Kentucky counties even though larger operations are usually based in metropolitan areas. This year the section has, so far, opened cases in 78 counties and plans to open cases in every county by year's end.

Extensive investigations by the narcotics section, sometimes lasting months, are begun when the resident agent at the post has information indicating a need for a concentrated effort or when the local police agencies request state police help.

After two or three rungs up the ladder, the probe usually extends outside Kentucky but that doesn't necessarily end the involvement of the Kentucky State Police. The state police don't have jurisdiction over drug cases outside the commonwealth but they can and often do travel to other states, Florida for example, and work with out-of-state agencies.

Meeting Will Air Welfare Programs

The Cabinet for Human Resources has scheduled seven public meetings to gather citizens' comments on several programs administered by the agency's Department for Social Insurance.

Topics for discussion include work and training opportunities for welfare recipients, revisions in the food stamp direct mail system, the administrative structure of the child support program, and the distribution of commodity foods.

One of the meetings is scheduled for 1 p.m., September 7, at May Lodge.

HALF-PRICE SALE!

ALL TREES & SHRUBS

GUY MEADE'S TREE HOUSE & LANDSCAPE, Inc.

Rt. 40 East, Paintsville • 606-789-3333

BRUNCY ENTERPRISES

INC.

Prestonsburg, Ky.

Builder and Developer of Unique Residential Communities

RESIDENTIAL LISTINGS:

Spacious contemporary two-story home with exterior of cedar and brick. Four bedrooms including master suite, 3 full baths, 2 half baths, living room, dining room, family room with fireplace, completely built-in kitchen with GE appliances, breakfast area, laundry room, full rear balcony overlooking potential pool and garden area, 2-car garage with automatic door openers, all extras including central vacuum and stereo intercom system. Ready for occupancy in beautiful Mays Branch.

LEE-WAL MANOR

A unique residential community in exclusive Mays Branch—Now developing!

Two-story contemporary home with rustic styling, 3 bedrooms, 2 baths, living room with fireplace open to second story, dining area, family room, completely built-in kitchen with GE appliances, utility area, loft studio or 4th bedroom, 2 large decks with scenic view. READY FOR IMMEDIATE OCCUPANCY!

CREEKSIDE COMMUNITY

A new residential community with a peaceful setting and all city conveniences

Two-story 4-bedroom home, 2½ baths, living room with fireplace, dining room, family room, completely built-in kitchen with GE appliances, utility area, 2-car garage. Exterior of brick and poplar siding. READY FOR IMMEDIATE OCCUPANCY!

A simple, charming exterior characterizes an informal house designed to delight an average-sized family. Three bedrooms, 2 baths, living room with fireplace, dining room, built-in kitchen with GE appliances, and utility area. READY FOR IMMEDIATE OCCUPANCY!

Spacious building lot in presently developing Woodland Hills Subdivision on Middle Creek Road approximately 4 miles from downtown Prestonsburg.

Building Lots—Readily available! Various sizes—all with city water. Located 3 miles up Abbott Road in Creekside Community.

MAKE YOUR NEW LIVING PLACE A BRUNCY COMMUNITY

Bruce Spradlin
Owner

886-3405
Day or Night



BRUNCY ENTERPRISES

(INC.)

PRESTONSBURG, KY.

GET IN THE SWIM

PRICES ARE LOWEST RIGHT NOW!

Up To **20% off**



EMERALD BAY OVAL

ALL



FAIRMONT

**Above Ground Pools
In Stock**



MONTEREY



MONTEREY OVAL

All Sales Final — Cash

20% off — Round

10% off — Ovals



Limited
Supplies!



Route 23 South
Paintsville, Ky. 41240
Phone: (606) 789-1322

ANOTHER CAMPBELL VALUE.



1983 RANGER PICKUP

\$185¹⁶
per mo.

Stock #HR0028	
Sale price	\$6995.00
Down payment	755.00
Amt. to be financed	6240.00
APR	18.15
48 payments @	185.16
Total of payments	8887.68

(taxes, title, and tags are extra)

No payment for 45 days with approved credit.

CAMPBELL

HAZARD • 800 SOUTH MAIN • PHONE 436-5725 • 6 • 7 • 8 • 9



THOMPSON'S



• PRESTONSBURG • MARTIN • WHEELWRIGHT

Bonus Buy!

GRADE A
**CHICKEN
DRUMSTICKS**
79¢
Lb.

WILSON
FULLY-COOKED
BONELESS
CORN-KING
**HAM
HALVES**

\$1.99
Lb.

Bonus Buy!

TIDE
DETERGENT

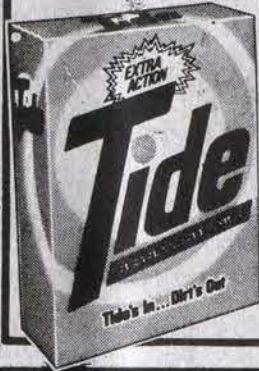

\$5.99
10-Lb.,
11-Oz. Box

Bonus Buy!

ARGO PEAS
17-OZ. CANS



4/99

WE RESERVE THE RIGHT TO LIMIT QUANTITIES
AND CORRECT PRINTING ERRORS.

Bonus Buy!

FRESH
GROUND BEEF
\$1.29
Lb.



Bonus Buys!

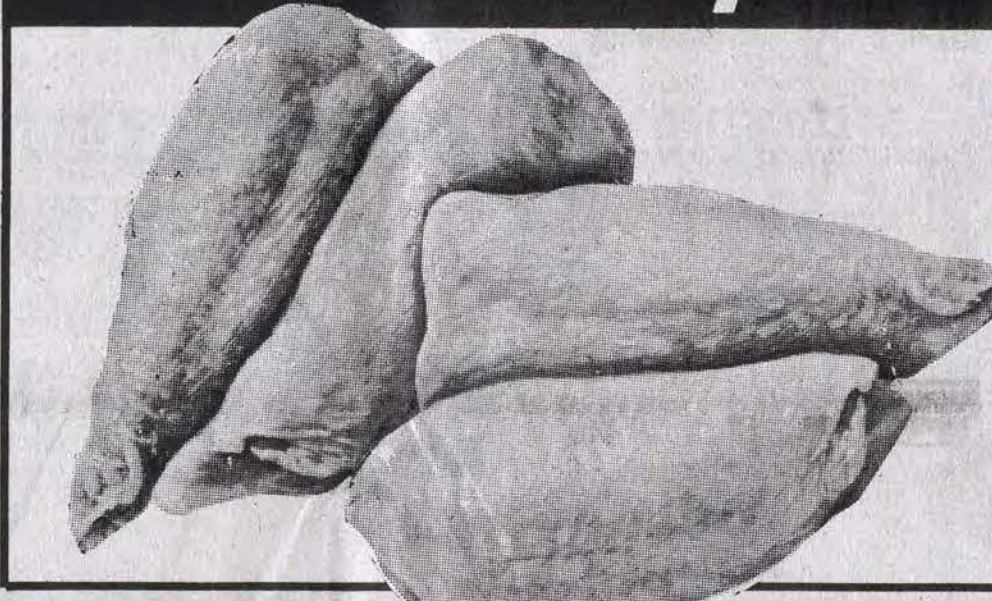

Bonus Buys!

**GRADE A
CHICKEN
BREAST.**

Bonus Buys!

WILSON CORN KING
FULLY-COOKED, BONELESS
HAM **\$1.89**
Lb.

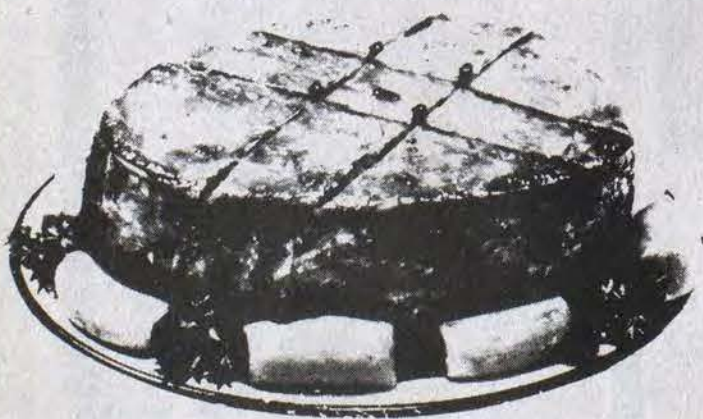

**GRADE A
CHICKEN
THIGHS**

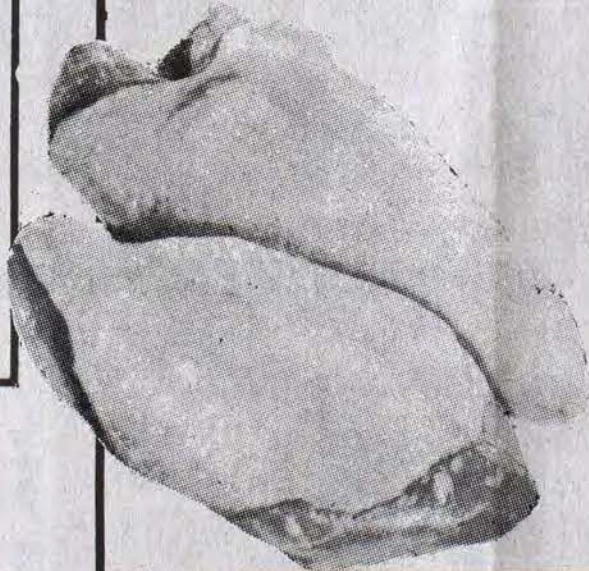

69¢
Lb.



**TAB
1-LB.
MARG**

**FAYGO
CANNE**

Bonus Buys!

GOLD KIST
**CHICKEN
WIENERS**
79¢
1-Lb.
Pkg.

Bonus Buy!

GOLD KIST
**CHICKEN
BOLOGNA**
79¢
1-Lb.
Pkg.

SHOWBOAT
**PORK
AND
BEANS**
15-Oz. Cans

4/99¢

Bonus Buy!



IVORY
DISH LIQ
22-OZ.

\$1.19

BONUS BUYS

Bonus Buy!

BOUNTY
TOWELS
69¢
Jumbo Roll

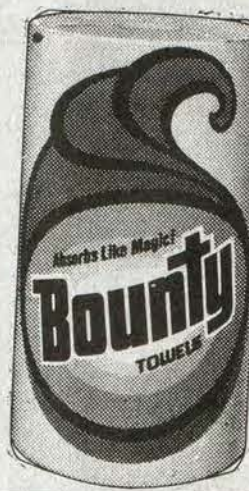

Bonus Buy!

WESSON
OIL
89¢
24-Oz.
Btl.

Bonus Buy!

HEAD LETTUCE
39¢
Ea.

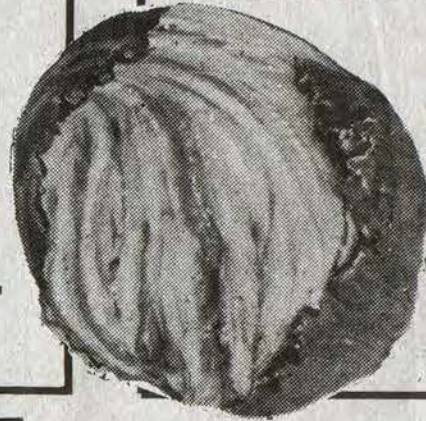

Bonus Buys! Bonus Buys!

99¢
Lb.



Bonus Buy!

PASCAL
CELERY
39¢
Stalk

PRICES EFFECTIVE THRU
SATURDAY, AUGUST 21.

ERITE
TRS.
GARINE **23¢**



Bonus Buy!

RUSSET
POTATOES
\$1.99
10-Lb.
Bag

12-OZ.
POP **7/\$1**
Case **\$3.49**

Bonus Buy!

IGA
BATHROOM
TISSUE
69¢
4-Pak



Bonus Buy!

IGA
ICE CREAM
\$1.09
Half-Gallon

Bonus Buys!

RED DELICIOUS
APPLES **8/99¢**



**REPORT OF
DAVID D. ALLEN
FLOYD COUNTY TREASURER
Fiscal Year
July 1, 1981 - June 30, 1982**

Receipts and Disbursements as Shown in Following Accounts:

- I. General Fund
- II. Mud Creek Mini-Park
- III. Allen Park
- IV. Right Beaver Mini-Park
- V. Corp of Engineers
- VI. Stream Rehabilitation Project
- VII. Left Beaver District Park Project
- VIII. Left Beaver Mini-Park
- IX. Juvenile Support Staff
- X. Support Staff
- XI. Alternate Learning Center
- XII. Left Beaver Volunteer Fire Dept. & Rescue Squad
- XIII. F H A Grant—Floyd County Solid Waste
- XIV. Communications Equipment
- XV. Auxier Park
- XVI. Road Fund
- XVII. Revenue Sharing Fund
- XVIII. Economic Assistance Fund
- XIX. Floyd County Timber Tax
- XX. Floyd County Withholding Tax
- XXI. Public Courthouse Bond & Redemption Fund
- XXII. Interest on Bank Deposits
- XXIII. Payroll Account

**I. GENERAL FUND
JULY 1, 1981 THROUGH JUNE 30, 1982**

BANK BALANCE--July 1, 1981		\$ 55,986.56
RECEIPTS		
Doug Lewis, Sheriff--Property Tax	\$ 3,996.90	
Henry C. Hale, Sheriff--Property Tax	489,587.84	
Ky. State Treasurer--Courthouse Rent	52,711.11	
Ky. State Treasurer--Incentive on Collection	748.92	
Ky. State Treasurer--Legal Process	1,208.50	
Ky. State Treasurer--Election Expense	7,480.00	
Ky. State Treasurer--Strip Mine Fees	41,925.00	
Ky. State Treasurer--Beer Seized	911.57	
Ky. State Treasurer--Leasing Water Project	461.25	
Ky. State Treasurer--Refund Retirement	102.28	
U.S. Treasury--Federal Govt. Lieu Tax	9,328.00	
Frank DeRossett, Circuit Clerk--Jail Fees	12,952.00	
C. Ollie Robinson, County Court Clerk: Deed Tax	7,128.50	
Occupational Tax	795.00	
Delinquent Tax	1,332.92	
Samuel Hale, Flood Plain Adm. --Permit Fees	560.00	
Vickie Martin, Flood Plain Adm. --Permit Fees	150.00	
Floyd County District Coop--Rent	2,700.00	
Edgar Marlon--TV Franchise 1980	42.22	
Midwest Corporation--TV Franchise 1/81-8/81	880.77	
Bank Josephine--CD#13265	100,000.00	
Stream Rehabilitation Project--Close Acct.	.44	
Bank Josephine--Interest on CD's	2,716.98	
Arnold Turner, Jr., County Attorney Reimbursement Secretary Salary	7,000.00	
Floyd County DES--Reimbursement Supplies	197.00	
South Central Bell--Refund	2.03	
Blue Cross, Blue Shield--Refund	60.00	
East Ky. Explosives--Overpayment	441.40	
Hurricane Equipment Co.--Overpayment	25.00	
Thompson Sanitary Supply--Overpayment	724.81	
Henry C. Hale, Sheriff, Excess Fees 1981	12,507.00	
		758,677.44

OTHER		
Void Check #3173	20.00	
Void Check #4035	20.00	40.00
TOTAL BANK BALANCE, RECEIPTS AND OTHER		814,704.00

DISBURSEMENTS		
County Judge-Executive		
Bill Wells	13,029.00	
Jerry Lafferty, Jr.	14,188.56	27,217.56
Deputy County Judge-Executive		
David R. Leslie	6,675.60	
Thomas D. Lafferty, Jr.	6,000.00	12,675.60
Secretary		
Janet Tackett		10,596.00
Secretary		
Anna Sue Hager	4,762.56	
Stella Lafferty	6,000.00	10,762.56
Finance Officer		
Grace Damron	8,967.56	
Delores F. Dingus	7,800.00	16,767.56
County Judge-Executive--Expense		
Bill Wells	477.70	
Master Charge	363.35	
VISA	307.00	
F & B Ambulance Service	1,950.00	
Hall-Clark Insurance Agency	30.00	
Joe Tanner	25.00	
Jerry Lafferty, Jr.	211.29	
Postmaster	50.00	
Floyd Co. Board of Education	30.00	
D. & J. Trophy Center	38.00	
Sam Nelson	75.50	3,557.84
County Attorney		
Arnold Turner, Jr.		13,080.00
Secretary		
Mercedith Hoffman		2,889.00
County Attorney--Supplies		
Arnold Turner, Jr.		71.00
Legal Fees		
Albert A. Burchett		3,000.00
Assistant County Attorney		
Eric D. Hall		4,327.70
District Court		
Pluma J. Stumbo		3,600.00
County Court Clerk		
C. "Ollie" Robinson		3,372.00
County Court Clerk--Fees		
Postmaster	144.59	
Mt. Printing Company	879.08	
Dependable Data, Inc.	424.87	
Ashland Office Supply	1,133.74	
C. "Ollie" Robinson	4,739.10	7,331.38
County Court Clerk--Supplies		
Phil Clore Co.		1,429.47
Sheriff Fees		
Henry C. Hale, Sheriff		6,507.00

Jail--Materials & Supplies		
Thompson's Sanitary House	1,778.42	
Groett's Locksmith Center	273.40	
Brown Produce Co.	1,642.26	
R. H. Hobbs Co.	189.79	
Walter F. Stephens, Jr., Inc.	337.51	
Brock McVey Company	20.80	
Lloyd's Hardware	143.09	
Sargent-Sowell, Inc.	559.44	
F. S. VanHoose Company	34.49	
Prestonsburg Sundry Store	268.20	
Arrowood's Hardware	33.85	
C. Ollie Robinson, Clerk	166.50	
Donahoe's	6.00	
Frasure's Catalog Agency	559.95	
Chester Hale	169.00	
Otis Elevator Company	302.14	
Big Sandy Health Care, Inc.	100.00	
General Electric Company	50.85	
Stumbo's Gulf	51.00	
Tackett Furniture Company	12.50	
Unijax	922.00	
Methodist Hospital of Ky.	32.50	
Hazelett's Paint & Wallpaper	47.85	
Jacob's Gulf Service	123.76	
Frank DeRossett, Circuit Clerk	24.00	
Hugh Carnes, Jr.	126.00	
Lowell Samons	329.18	
Lansdowne Mental Health Center	136.00	
Roger Nelson	155.63	

Revenue Sharing Advisory Service	42.00	
Supreme Sales Co., Inc.	221.15	
C D Publications	147.00	
Hatton-Allen Insurance	51.66	
Highlands Regional Med Center	25.00	
Jerry Lafferty, Jr.	108.36	
Means Service	120.80	
Mt. Printing Company	69.74	
P'Burg Christian Academy	50.00	
Prestonsburg Publishing	123.21	
Ratliff Farm Supply	24.45	
		9,579.48

Janitor		
Larry Kidd		13,353.00

Materials & Supplies		
Thompson Sanitary Supply	251.37	
Jacobs Gulf Service	359.97	
Disponette's	1,118.63	
Otis Elevator Co.	805.77	
Donahoe's	40.00	
Ky. Carpet Outlet	970.00	
Davis Market	12.00	
Dick's Signs	45.00	
King Sales, Inc.	103.80	
Ousley Concrete Construction	1,445.00	
Arrowood's Hardware	50.95	
Ben Franklin Store	119.95	
Wicke's Corp.	19.53	
Fountain Korner Drug	14.55	
B & W Fire Extinguisher	116.50	
Terry Office Supply	52.35	
Goble Lumber Co.	61.95	
F. S. VanHoose Company	28.97	
Bill Pearce & Associates, Inc.	160.00	
Brock McVey	2.34	
R. H. Hobbs Company	41.68	
Lloyd's Hardware	149.28	
Prestonsburg Sundry Store	10.01	
A. & W. Locksmith	358.95	
Allen & Allen Hardware	32.93	
Brown Produce Co., Inc.	974.15	
Central Office Supply	12.76	
Elliott Glass, Inc.	93.54	
Elliott Supply, Inc.	664.59	
Ky. County Judge-Executives	250.00	
Means Services, Inc.	240.60	
Fitney Bowers Credit Corp.	164.00	
Prestonsburg Publishing	203.90	
Ratliff Farm Supply	64.72	
Restoration Book Shop	300.00	
Thompson's IGA--Martin	182.81	
Thompson's IGA--P'Burg	200.60	
Thomas D. Lafferty, Jr.	9.50	
Roger Nelson	77.91	
Frank DeRossett, Circuit Clerk	71.00	
Allen Florist & Gift Shop	52.50	
Ky. State Treasurer	2.00	
Jenkins Coffee Service	33.75	
		9,969.81

Assistant Janitor--Salary		
Pearl Williamson	1,947.16	
Ronnie Blackburn	715.00	
Gilda Crager	26.80	
Jacqueline Branham	2,324.00	5,012.96

Utilities		
Beaver Elkhorn Water District	472.12	
South Central Bell	21,076.64	
Kentucky Power Co.	23,899.49	
Allen Water Commission	146.57	
East Ky. Utilities	832.32	
P'Burg City Utilities	5,894.74	
Means Service	773.91	
Otis Elevator Company	2,415.88	
Disponette's	6,884.58	
Big Sandy R.E.C.C.	107.95	
Brown Produce Co.	5,100.00	
Computer & Utility Services	3,824.00	
Floyd Co. Solid Waste, Inc.	300.00	
Floyd Co. Revenue Sharing	9,600.00	
IBM Corporation	983.38	
Postmaster	145.00	
Thomas D. Lafferty, Jr.	59.64	
East Equipment Co.	736.06	
Gulf Oil Corporation	613.47	
Hall-Clark Insurance	101.00	
Elliott Supply Co.	324.41	
Elliott Glass, Inc.	40.31	
Sandy Valley Hardware	63.53	
Lloyd's Hardware	4.30	
Mt. Printing Co.	448.80	
Phil Clore Company	231.42	
Mathew Bender & Co.	367.50	
A. & W. Locksmith	131.00	
Unijax	659.95	
VISA	367.80	
Fitney Bowers	36.00	
Highlands Regional Med Center	918.60	
Boyle Co. Fiscal Court	500.00	
Settles Used Auto Parts	125.00	
F. S. VanHoose & Co., Inc.	69.71	
Xerox Corporation	134.64	
Edwards-Warren Tire Co.	31.98	
John Perry Supply, Inc.	87.25	
MasterCard	28.01	
Prestonsburg Publishing	82.13	
City of Prestonsburg	694.00	
TCT Corporation	60.60	
Ken's Gulf Service	233.65	
Hamilton Auto Parts	81.33	
Collins & Ousley Gulf	293.68	
Porter Industries, Inc.	55.99	
The Campbell Corporation	140.00	
R. V. May Company	244.44	
Mountain Truck Parts	105.97	
Pike Automotive Supply	363.85	
East Ky. Auto Parts	62.34	
Ky. Machinery, Inc.	575.60	
East Ky. Explosives, Inc.	441.40	
Music-Carter-Hughes	480.65	
Clark Elementary--PTA	25.00	
American Planning Association	70.00	
Garrett Gulf	337.71	
Edward Caudill	41.97	
Little's Hardware	579.48	
Lowell Samons	54.82	
W. E. Conn	240.00	
Dean Hall	264.00	
Henry Setser	970.00	
Chester W. Hale	20.00	
Jerry Lafferty, Jr.	448.10	
Lynn Parrish	1,000.00	
Banner Castle	1,500.00	
Mark Stephens	1,500.00	
Bill Conley	300.00	99,803.67

Insurance		
Hall-Clark Insurance	30.00	
Big Sandy Insurance	1,666.00	
Department of Housing	55.00	
Darby & Allen Insurance	54.00	1,805.00

Personnel Officer		
Thomas D. Lafferty, Jr.		9,000.00

Coroner		
James J. Carter	5,000.04	
Roger Nelson	4,999.92	9,999.96

Board of Supervisors		
Joe Yates	62.50	
James A. Duff	62.50	
Ellis Martin	62.50	187.50

County Treasurer		
David D. Allen		16,906.30

County Auditor		
Cooley, Hall & Harris		2,500.00

Magistrates--Salaries		
Ray Wilcox	9,570.00	
Edward Caudill	19,991.76	
Hershell Hamilton	9,570.00	
Kenneth Roberts	19,991.76	
Gerald DeRossett	10,421.76	
Lowell Samons	10,421.76	79,967.04

Purchasing Officer		
Alma J. Hughes		6,175.00

Medical Care		
Korner Drug		10.10

Livestock Inspector		
Sage Frasure		675.00

Election Commissioners		
Bill Foley	75.00	
Bill Jack Darby	150.00	
C. "Ollie" Robinson	150.00	
Larry Leslie	100.00	
Henry C. Hale	150.00	
Morris Isaac	50.00	675.00

Floyd County Bond Redemption		
Floyd Co. Bond Redemption Fund		12,000.00

Bond Redemption--Interest		
Floyd Co. Bond Redemption Fund		3,600.00

Emergencies on Reserve		
Kentucky State Treasurer	441.89	
Road Fund Account	53,986.56	
KACO	900.00	
Grayson Stone & Coal	10,000.00	65,328.45

Transfer		
Floyd County Road Fund		27,897.35

Social Security		
Social Security Revolving Fund		28,000.00

Workmen's Compensation		
The Travelers Insurance		8,218.00

DISBURSEMENTS: Woods Construction Co. 1,950.00 Foundations Engineering 1,000.00 2,950.00

Bank Balance--June 30, 1982 \$ 159.00

VIII. LEFT BEAVER MINI-PARK DRAINAGE PROJECT 050-215-22 JULY 1, 1981 THROUGH JUNE 30, 1982

BANK BALANCE--July 1, 1981 \$ -0-

DEPOSITS Ky. State Treasurer (Grant) 12,000.00 Bank Josephine--Interest Pass Book #17-23568-6 58.68 12,058.68

TOTAL BANK BALANCE AND DEPOSITS \$ 12,058.68

DISBURSEMENTS: Mt. Pipeline Construction Co. 12,058.68

Bank Balance--June 30, 1982 \$ -0-

IX. JUVENILE SUPPORT STAFF GRANT #3547-F2a-80 501-510-2 JULY 1, 1981 THROUGH JUNE 30, 1982

BANK BALANCE--July 1, 1981 \$ 2,412.65

DEPOSITS -0-

TOTAL BANK BALANCE AND DEPOSITS \$ 2,412.65

DISBURSEMENTS: Johnnie Caudill 338.55 Grace Damon 1,200.00 Ky. State Treasurer 874.10 2,412.65

Bank Balance--June 30, 1982 \$ -0-

X. SUPPORT STAFF GRANT #3720-J6-81 501-977-3 JULY 1, 1981 THROUGH JUNE 30, 1982

BANK BALANCE--July 1, 1981 \$ -0-

DEPOSITS Ky. State Treasurer--Grant 13,300.00

TOTAL BANK BALANCE AND DEPOSITS \$ 13,300.00

DISBURSEMENTS: Janet Tackett 7,953.11 Social Security Revolving 765.58 Floyd Co. Withholding Tax 558.64 City of Prestonsburg 26.46 Floyd Co. Retirement 745.27 10,049.06

Bank Balance--June 30, 1982 \$ 3,250.94

XI. ALTERNATE LEARNING CENTER GRANT #3560-79-F1b JULY 1, 1981 THROUGH JUNE 30, 1982

BANK BALANCE--July 1, 1981 \$ -0-

DEPOSITS Ky. State Treasurer--Grant 10,097.00

TOTAL BANK BALANCE AND DEPOSITS \$ 10,097.00

DISBURSEMENTS: David Alternate Learning Center 10,097.00

Bank Balance--June 30, 1982 \$ -0-

XII. LEFT BEAVER VOLUNTEER FIRE DEPARTMENT & RESCUE SQUAD 501-748-8 JULY 1, 1981 THROUGH JUNE 30, 1982

BANK BALANCE--July 1, 1982 \$ 993.93

DEPOSITS -0-

TOTAL BANK BALANCE AND DEPOSITS \$ 993.93

DISBURSEMENTS: Left Beaver Volunteer Fire Dept. \$ 993.93

Bank Balance--June 30, 1982 \$ -0-

XIII. FLOYD COUNTY SOLID WASTE F H A GRANT 501-770-2 JULY 1, 1981 THROUGH JUNE 30, 1982

BANK BALANCE--July 1, 1981 \$ 936.75

DEPOSITS -0-

TOTAL BANK BALANCE AND DEPOSITS \$ 936.75

DISBURSEMENTS: Joe D. Weddington Appraisal Co. 936.75

Bank Balance--June 30, 1982 \$ -0-

XIV. COMMUNICATIONS EQUIPMENT 502-048-2 JULY 1, 1981 THROUGH JUNE 30, 1982

BANK BALANCE--July 1, 1981 \$ -0-

DEPOSITS Ky. State Treasurer 14,000.00

TOTAL BANK BALANCE AND DEPOSITS \$ 14,000.00

DISBURSEMENTS: Left Beaver Rescue Squad \$ 14,000.00

Bank Balance--June 30, 1982 \$ -0-

XV. AUXIER PARK JULY 1, 1981 THROUGH JUNE 30, 1982

BANK BALANCE--July 1, 1981 \$ -0-

DEPOSITS Kentucky State Treasurer \$ 15,500.00

TOTAL BANK BALANCE AND DEPOSITS \$ 15,500.00

DISBURSEMENTS: Hoffman & Burchett Architects 1,000.00

Bank Balance--June 30, 1982 \$ 14,500.00

XVI. ROAD FUND JULY 1, 1981 THROUGH JUNE 30, 1982

BANK BALANCE--July 1, 1981 \$ 105,259.63

RECEIPTS Ky. State Treasurer--Co. Road Aid 401,892.33 Ky. State Treasurer--Unused County Road Aid 30,288.34 Ky. State Treasurer--Truck License 65,560.70 Ky. State Treasurer--Motor Vehicle Operator's Licenses 3,639.00 General Fund--Transfer 81,883.91 583,264.28

OTHER Void Check #1349 3.30

TOTAL BANK BALANCE, RECEIPTS AND OTHER \$ 688,527.21

DISBURSEMENTS: Clyde Burke 6,978.40 David Fitzpatrick 8,279.23 Phillip Hagans 7,503.00 Earlas Hall 6,444.42 Price Hall 7,466.40 Avery Hamilton 6,303.60 Gene Kendrick 6,982.27 Bernard Martin 7,466.40 Willie Little 8,654.80 Ray Moore 6,221.20 Ronald Mullins 7,466.40 Jack Nelson 7,484.70 Patrus Newsome 6,734.40 Roy Ousley 7,718.03 Arthur Reynolds 6,783.20 Danny Reynolds 5,486.80 Marcella Slone 4,942.00 Kenneth Ray Stumbo 7,791.23 Cleveland Tackett 7,395.92 Martin L. Vanderpool 7,503.00 Forrest Tuttle, Jr. 6,087.30 Hatler Jones 5,397.20 Kenneth Ray Caudill 5,356.00 Willis Hite Foster 5,685.60 Ronald Dale Meade 5,726.80 Steve Newsome 884.40 Jeffery Clark 616.40 Douglas Hamilton 884.40 Stephanie Greene 750.40 Robbie Tackett 80.40 Job Hackworth, Jr. 924.72 Omery Hall, Jr. 884.40 Hugh Samons 134.00 Roy Hall 412.00 Glen Hackworth 5,352.90 Ray Hill 4,982.65 Joey Patrick 2,037.74 Robert Miller 2,010.94 Vanis Marcum 2,198.53 Gary Wolfe 253.78 Robert Napier 3,720.80 Beverlee Tackett 2,225.34 Danny Kerr 1,887.78 Ray Jones 1,812.80 Charles Ray Boyd 618.00 Lenville Campbell 683.20 Marcelino T. Castillo 659.20 Walker T. Coleman 618.00 Clyde W. Endicott 732.00 Troy Jarrell 768.60 Charlie Prater 618.00 Cecil Rice, Jr. 824.00 Denver Lee Shepherd 618.00 Freddie A. Stevens 618.00 John Keith Sturgill 576.80 Irvin Shepherd 575.00 209,821.48

LABOR Millard Hamilton 345.00 Mitch Coal Co., Inc. 1,665.00 Don Shepherd 100.00 Avery Harmon 400.00 Curt Risner 235.99 Robert S. Miller 283.10 Joey Patrick 283.10 Robert Napier 562.80 Vanis Marcum 668.35 Herbert Douglas Prater 26.80 Milford Hall 225.00 JRM Coal Company 1,500.00 BDS Coal Co., Inc. 100.00 Curtis Hackworth 335.20 Joe Stanley Sign Co. 50.00 Gary Wolfe 641.55 Beverlee Tackett 427.15 Earl Robinson 13.40 George C. Brown 485.00 Jimmie Hinton 56.95 Lee Cecil 400.00 Arnold Collins 120.00 Estill Salisbury 50.00 Ronnie Music 75.00 Robert Holbrook 267.35 Sam H. Fitzpatrick 308.70 Woods Grocery 100.02 Charles L. Lewis 41.20 Naomi Greene 200.00 9,966.66

ROAD CONSTRUCTION MATERIALS Jim C. Hamer Co. 11,512.23 R & S Truck Body Co. 300.27 Allen Lumber Company 1,053.16 Sandy Valley Hardware 1,454.59 East Equipment Co. 888.00 Mountain Truck Parts 1,336.99 Adams Construction Co. 927.12 Ratliff Farm Supply 142.71 Kentucky Machinery, Inc. 471.39 Edward-Warren Tire Co. 1,230.83 Campbell Motors 210.04 Commonwealth Equipment Co. 438.57 R. V. May Company 571.49 Lloyd's Hardware 28.59 Arrowood's Hardware 641.02 Pike Automotive Supply 272.70 Prestonsburg Farm & Home 227.60 Wayne Supply Co. 705.66 Ashland Pipe Supply 2,600.24 Kanawha Steel & Equipment 109.49 Gulf Oil Corporation 1,468.42 Bates Gulf Service 144.36 Bypro Gulf Service 313.03 Woods Grocery 219.53 Edward Caudill 179.85 East Ky. Explosives 106.50 Garrett Gulf 181.00 Porter Industries, Inc. 205.96 Moore's S. & T. Hardware 345.72 E. & M. Auto Parts 17.96 Harold Hardware 273.00 Little's Hardware 244.02 Newsome Auto Parts 14.37 Steve Lucas 76.58 R. & R. Gulf Service 58.08 Tri-State Electrical 391.00 Martin's Service Station 91.25 Shepherd's Texaco 40.56 Holbrook's Garage 30.00 Tackett & Associates 52.00 Brock McVey 103.64 Garrett Automotive Supply 50.50 29,730.02

ROAD CONSTRUCTION SUPPLIES Woods Construction Company 1,530.00 Marvin Music Distributor 13,146.78 Pike Automotive 350.16 Mountain Truck Parts 594.18 D. C. Stephens, Inc. 2,600.00 Benny Marshall 172.50 East Ky. Explosives 1,271.90 Kanawha Steel & Equipment 1,427.43 Ray Wilcox 452.14 East Ky. Paving Corp. 154,246.19 Allen Lumber Company 255.00 Brock McVey Company 106.70 Ray C. Call, Inc. 7,644.08 The Campbell Company 97.60 Commonwealth Equipment 52.37 Collins-Ousley Gulf Service 525.43 East Ky. Equipment 11,704.83 East Ky. Auto Parts 1,564.95 Elliott Glass, Inc. 117.00 Division of Surplus Property 155.00 Garrett Automotive 40.03 Jim C. Hamer Company 164.00 Holbrook Garage 8.00 Kentucky Machinery, Inc. 400.17 Wayne Supply 18,848.85 Tri-State Electrical Supply 34.56 Tuttle's Body Shop 89.95 Edward-Warren Tire Co. 488.94 F. S. VanHoose & Company 30.86 Village Chevrolet 481.22 Watkins Sawmill 600.00 Webb Auto Parts 1,207.69 Xerox 327.62 Brown's Auto Sales, Inc. 634.64 Marion Compton 1,070.00 Bypro Gulf 15.70 Grayson Stone & Coal Co. 20,135.24 Sam Fitzpatrick 100.00 Timco Supply 7,455.51 Ed Jones, Jr. 227.80 Glen Hackworth 227.80 Earlas Hall 412.00 Hurricane Equipment Co. 450.00 Ashland Electric 497.50 Farm & Home Store 226.25 Mare Creek Sand Co. 32.00 Machinery Sales, Inc. 1,744.57 Unijax 794.41 Ben Williamson Supply Co. 95.34 255,374.89

ROAD ENGINEER--SALARY Sam H. Fitzpatrick 9,569.04

REPAIRS Holbrook's Garage 25.00 East Ky. Auto Parts 1,880.31 Wayne Supply Co. 3,523.16 Adams Auto Parts 250.00 Porter Industries 52.26 Music-Carter-Hughes 2,985.71 May Metal Products 30.00 Machinery Sales, Inc. 1,592.01 Brandeis Machinery 3,236.92 Ronald Adams Auto Parts 315.00 Zebulon Starter Shop 357.00 Brown's Auto Sales, Inc. 136.95 Halbert's Machine & Welding 80.00 Pike Automotive 1,325.41 Lafferty's Midway Motor Co. 1,245.09 Ray Wilcox 769.12 John A. Burchett 125.00 Edward Warren Tire Co. 653.17 Mare Creek Sand Company 896.00 Right Beaver Ready Mix 907.20 Brown's Auto Sales 178.43 Mountain Truck Parts 348.42 East Ky. Explosives 330.50 Tri-State Electrical Exchange 461.00 Ousley Farm Store 196.00 Bates Gulf Service 78.00 Martin's Service Station 361.85 Sandy Valley Hardware 145.58 Moore's S. & T. Store 201.04 Scalf Engineering Co. 750.00 Goble Lumber Company 300.00 Bypro Gulf Service 102.00 Arrowood's Hardware 245.77 24,583.90

RIGHTS OF WAY Jayne C. Patton 44.00 L. B. Moore 40.00 Joe Helton 40.00 124.00

SOCIAL SECURITY Social Security Revolving Fund 18,108.33

RETIREMENT Floyd County Retirement System 15,700.00

WORKMEN'S COMPENSATION Travelers Insurance Co. 12,349.00 Ky. Association of Counties 7,099.26 19,448.26

TOTAL DISBURSEMENTS \$ 592,426.58

Bank Balance--June 30, 1982 \$ 96,100.63

XVII. REVENUE SHARING FUND JULY 1, 1981 THROUGH JUNE 30, 1982

BANK BALANCE--July 1, 1981 \$ 61,228.10

RECEIPTS U. W. Treasurer 337,262.00 General Fund 9,600.00 346,862.00

TOTAL BANK BALANCE AND RECEIPTS \$ 408,090.10

DISBURSEMENTS Sheriff's Fees 4,737.50 Prestonsburg Publishing 3,031.37 Douglas Lewis, Sheriff 1,662.71 Henry C. Hale, Sheriff 243.52 9,675.10

Deputy Expense Randall Lewis 400.00 Ollie Little 200.00 Gillis Conn 800.00 Harold Johnson 1,000.00 Henry C. Hale, Sheriff 200.00 Ollie J. Leslie 200.00 2,800.00

Office Supplies & Advertising State Distribution Supply 288.00 Xerox Corporation 1,412.83 State Wide Press 198.00 Prestonsburg Publishing 3,193.71 Jenny Wiley Florist 155.25 Mountain Printing Co. 212.25 Banks Baldwin Law Publishing 226.50 IBM Corporation 282.00 Revenue Sharing Advisory 38.00 Postmaster 4,700.00 Pitney Bowes 226.50 Kentucky State Treasurer 29.00 Government Information Serv. 48.00 C. & R. Office Supply 56.00 James J. Carter 762.02 Harp Enterprises, Inc. 6,177.12 18,005.18

Fire Departments Auxier Volunteer Fire Dept. 5,000.00 Allen Volunteer Fire Dept. 5,000.00 Mud Creek Volunteer Fire Dept. 5,000.00 Betsy Layne Volunteer Fire 5,000.00 Left Beaver Fire Dept. & Rescue 5,000.00 Maytown Volunteer Fire Dept. 5,000.00 Wayland Volunteer Fire Dept. 5,000.00 Weeksbury Volunteer Fire Dept. 5,000.00 40,000.00

Landfill Supervisor--Salary Town Newsome 8,072.70

Rents Mary Lee Woods 2,000.00

County Planner--Salary David R. Leslie 11,436.72 Big Sandy Area Detention Cent. 1,607.30 Malcom D. Layne 12,000.00 25,044.02

County Planner--Expense Ken's Gulf Service 451.32 VISA 416.10 David R. Leslie 1,053.76 Master Card 604.60 Malcom D. Layne 447.71 2,973.49

Materials & Supplies	
Johnnie Burke	4,000.00
Brandeis Machinery	61,857.40
Adams Construction Corp.	2,640.96
Jim C. Hamer Co.	7,177.72
Ashland Pipe Co.	12,177.96
May Metal Products	2,398.15
Goodyear Service Store	6,013.26
East Ky. Auto Parts	1,310.70
Mountain Truck Parts	2,702.26
East Equipment Co.	3,363.18
Gulf Oil Corp.	1,968.94
East Ky. Paving Co.	9,936.34
Commonwealth Equipment, Inc.	3,853.39
Foley Hydraulics, Inc.	621.59
Ashland Culvert Co.	5,055.40
Sandy Valley Hardware	389.72
Big Sandy Ready Mix	570.21
Mare Creek Sand Co.	1,124.00
Brown's Auto Sales	271.20
R. V. May Company	351.43
Edward-Warren Tire Co.	353.09
Ray Wilcox	381.50
Wayne Supply Co.	856.17
Porter Industries, Inc.	159.45
Industrial Rubber Products	272.33
Webb Auto Parts	258.00
East Ky. Explosives	477.80
Porter Plumbing	40.00
Big Sandy Insurance Agency	3,214.00
VISA	1,272.49
Elliott Contracting	9,016.30
Lafferty's Midway Motors	557.00
Machinery, Inc.	2,169.01
Machinery Sales, Inc.	633.75
Martin Service Station	534.55
Moore's S. & T. Store	279.28
Mountain Printing Co.	1,984.89
Share Corporation	3,083.08
Thompson's Sanitary Supply	1,207.35
Marvin Music, Distributor	7,306.93
Henry C. Hale, Sheriff	2,758.00
Verlis Hall	550.00
Brock-McVey Company	23.54
Betsy Layne Auto Parts	1.87
Clay Blair Trucking Co.	3,621.50
Elliott Glass, Inc.	152.00
Gall's Inc. of Kentucky	984.90
Garrett Gulf Station	458.36
Avery Harmon	810.00
Joe Helton	20.00
Ray Hill	500.00
Internat'l Personnel Management	45.00
Kanawha Steel & Equipment Co.	165.00
Ken's Gulf Service Station	151.25
Kentucky Machinery, Inc.	2,396.00
Lloyd's Hardware S & T	14.24
Martin Vanderpool	400.00
Means Service	227.78
Music-Carter-Hughes	327.10
Pike Automotive Supply	2,144.10
Prestonsburg Publishing Co.	233.19
Prestonsburg Sundry Store	105.36
Price's Tractor Sales, Inc.	261.45
R. H. Hobbs Company	106.12
R/S Truck Body Co., Inc.	2.21
Settle's Used Parts	283.00
Timco Supply	4,530.79
Unijax	369.32
Sam Fitzpatrick	157.81
Jerry Lafferty, Jr.	278.20
Roger Nelson	36.77
Esther Salisbury	25.00
Allen Central High School	50.00
Bates Gulf Service Station	225.20
P & B Ambulance	1,856.20
Joe Stanley Signs	1,236.00
Ky. Assoc. of Deaf, Inc.	50.00
Right Beaver Ready Mix, Inc.	564.00
Bobby Vanderpool	400.00
Ky. Department of Highways	1,750.00
Allen Lumber Company	1,632.65
B. & W. Fire Extinguisher	193.00
Edman Barnett Trucking Co.	2,000.00
The Campbell Corporation	118.00
Elliott Supply Company	60.39
Grayson Coal & Stone Co., Inc.	4,524.44
Hitchcock Repair Service	138.55
Ratliff Farm Supply	180.95
Leo J. Rice	1,360.00
Damron & Caudill	500.00
Woods Construction	620.00
Mt. Pipeline Construction Co.	855.02
Wright Bros. Jewelry	85.00
Edward Caudill	40.27
Water Works Supply Co.	551.64
County Burials	
Floyd Funeral Home	100.00
Hall Funeral Home	1,150.00
P & B Ambulance	1,200.00
Humane Society	
Floyd County Humane Society	6,000.00
TV Commission--Secretary	
Teresa Fitzpatrick	5,786.52
TV Commissioners	
Burchett & Bottoms CPA	175.00
Teresa Fitzpatrick	57.20
Glenn Frazier	125.00
Albert Burchett	125.00
Mathew Stevens	100.00
Anthony Castle	75.00
James Paige	25.00
Secretary--Salary	
Jan Chaffins	5,775.00
General Home Relief	
Helen Reynolds	50.00
Tax Commissioner Allowance	
Lovel Hall	1,223.04
Dwayne Rogers Leasing	3,778.57
Brown Produce Co.	98.96
Ashland Office Supply	141.29
Angelia Stephens	90.00
Virginia Cooley	266.04
Prestonsburg Publishing	28.75
York Corporation	1,579.95
Gulf Oil Corp.	1,591.57
Dixie Enterprises	50.00
C. & R. Office Supply	27.05
Rose Rexall Drug	53.88
Fulltone Foto Co., Inc.	409.20
IBM Corporation	287.00
Mt. Printing Company	329.34
Directories, Inc.	9.00
Big Sandy Insurance Agency	635.00
Postmaster	66.00
Cendea Bentley	50.00
South Central Bell	916.78
Phil Clore Company	222.57
State Wide Press	70.00
Specialty Advertising, Inc.	174.73
A. & W. Locksmith	61.00
Magistrates--Expense	
Ray Wilcox	600.00
Edward Caudill	1,200.00
Kenneth Roberts	1,200.00
Hershel Hamilton	600.00
Cerald DeRossett	600.00
Lowell Samons	600.00
State Auditor	
Cooley, Hall & Harris PSC	2,000.00
Polling Places	
Coal Bit Company	8,251.47
Opal Vaughn	30.00
Texaco Service Station	20.00
Irvin Shepherd	80.00
Ruth Reynolds	40.00
Beverly King	20.00
Frank Martin	40.00
Mary Collins	40.00
Baptist Church--Lunchroom	20.00
Elaine Hopkins	40.00
Ted Newman	40.00
Mahala Tackett	40.00
Harnel Roberts	20.00
C. B. Hall	40.00
Weeksbury Community Center	20.00
Russell Clark	20.00
Mellie Tackett	40.00
Allen Fire Dept.	40.00
Ol' Don Jacobs Ford	20.00
Terry Bentley	20.00
Election Officers	
7,299.00	
Courthouse Utilities	
Kentucky Power Co.	11,556.90
South Central Bell	8,560.77
City Utilities Commission	3,061.14
East Ky. Utilities, Inc.	209.99
Big Sandy RECC	26.22
Computer & Utility Services	1,500.00
Disponette's	184.00
Postmaster	250.00
Epp Banks	60.00
Lloyd's Hardware S & T	162.05
Floyd County Heart Fund	100.00
Jacob's Gulf Service Station	43.69

Collins & Mayo	500.00
Hazelett Paint & Wallpaper	59.25
Tommy Lafferty, Jr.	38.02
Paul Hunt Thompson	375.00
Boy Scouts of America	100.00
Brandeis	1,340.16
Elliott Contracting, Inc.	209.73
Xerox	66.22
Hall-Clark Insurance	25.00
Sandy Valley Hdwe. S. & T.	351.91
May Metal Products	18.00
Allen's Florist & Gift Shop	210.55
Jenkins Coffee Service	36.99
Damron & Caudill, Attorneys	500.00
Mt. Truck Parts, Inc.	166.66
Jenny Wiley Summer Theatre	125.00
Woods Grocery	96.78
Allen Water Commission	24.00
Beaver Elkhorn Water District	352.38
Floyd County Solid Waste	90.00
Otis Elevator Company	604.28
Wayne Supply Co.	911.19
East Ky. Auto Parts	446.40
Garrett Gulf	380.39
Jerry Lafferty, Jr.	417.00
Ky. Assoc. of Counties	50.00
Floyd Co. Chamber of Commerce	200.00
Ky. Dept. of Transportation	1,680.00
Kenneth Roberts	800.00
Revenue Sharing	96.00
TOTAL DISBURSEMENTS	35,985.67
TOTAL DISBURSEMENTS	403,412.02
Bank Balance--June 30, 1982	\$ 4,678.08
XVIII. ECONOMIC ASSISTANCE FUND	
JULY 1, 1981 THROUGH JUNE 30, 1982	
BANK BALANCE--July 1, 1981	\$ -0-
RECEIPTS	
Kentucky State Treasurer--	
Mineral Severance Tax	158,817.38
Coal Severance Tax	579,592.73
TOTAL BANK BALANCE AND RECEIPTS	738,410.11
DISBURSEMENTS:	
Constables--Salaries	
Bob Hackworth	4,046.94
Buddy Bryant	1,350.00
Paul Stilton	1,350.00
Creasie Joseph	675.00
Willie Hale	675.00
County Attorney--Secretary	
Alta Burga	4,900.00
Emergency & Rescue Squad	
Floyd County Emergency & Rescue Squad	6,000.00
Civil Defense	
Floyd County Civil Defense	6,000.00
Flood Plain Administrator--Salary	
Samuel Hale	7,605.00
Vickie R. Martin	7,605.00
Secretary	
Edith Yates	6,972.00
Fringe Benefits	
Anna Sue Hager	543.44
Samuel Hale	633.75
Danny Reynolds	412.00
Patrus Newsome	536.80
Grace Damron	733.75
Pearl Williamson	46.48
Ky. County Judge-Executive Assoc.	60.00
Road Employees--Wages	
Sam H. Fitzpatrick	6,834.90
Irvin Shepherd	6,325.00
Clyde Burke	5,758.40
Phillip Hagans	5,270.40
Earlas Hall	453.20
Ray Hill	1,318.40
Forrest Tuttle, Jr.	4,449.60
Bernard Martin	5,288.70
Willie Little	6,182.00
Ronald Mullins	5,270.40
Jack Nelson	5,302.43
Kenneth Ray Stumbo	4,915.08
Cleveland Tackett	5,282.80
Martin L. Vanderpool, Jr.	5,288.70
Walker T. Coleman	5,172.80
Troy Jarrell	5,270.40
Cecil Rice, Jr.	4,449.60
Denver Lee Shepherd	453.20
Ronald Dale Heade	412.00
Ray Hill	744.00
Earlas Hall	906.40
Jack Nelson	109.80
Ronnie Horne	659.20
Martin L. Vanderpool	109.80
Material & Supplies	
Kanawha Steel Co.	2,721.37
Ashland Pipe Company	6,716.87
Grayson Coal & Stone Co.	35,921.77
Marvin Music Distributor	61,762.07
Brandeis	30,854.77
Music-Carter-Hughes	41,773.62
Brandeis Machinery	2,501.47
Wayne Supply, Inc.	38,095.60
East Ky. Paving Corp.	52,381.41
Commonwealth Equipment	7,374.60
East Equipment Co.	13,305.87
Sizemore Mining Co.	1,597.77
Kentucky Machinery, Inc.	4,487.72
East Ky. Explosives	2,012.90
Highland Communications, Inc.	600.00
Bobby Pate Lumber Co.	2,835.14
John W. Burke	2,200.00
Clarence Turner	1,000.00
Hayes Brothers Drilling	2,355.00
Village Chevrolet	539.42
Jim C. Hamer Co.	3,758.51
Ashland Culvert Co.	2,726.00
Gulf Oil Corporation	598.25
Pike Automotive Supply	415.38
Porter Industries, Inc.	109.18
Sandy Valley Hardware	762.77
May Metal Products	432.70
VISA	2,333.15
Master Card	1,177.27
Beaver Elkhorn Water District	4,450.00
Mountain Pipeline	4,997.00
Frank DeRossett, Circuit Clerk	1,500.00
Disponette's	5,000.00
Hugh S. Carnes, Jr.	272.40
Jan Chaffins	12.50
Sam H. Fitzpatrick	166.70
Tommy Lafferty, Jr.	1,808.86
P'Burg Junior Woman's Club	25.00
Unijax	1,193.59
Xerox	328.90
Allen Lumber Company	975.79
B. & C. Hardware	123.24
Big "D" Excavating	300.00
Big Sandy Electric & Supply	35.60
Big Sandy Health Care, Inc.	100.00
Brock-McVey	295.71
Central Supply	1,108.04
Comstock Bottle Gas	453.60
Crane Supply Co.	16.80
Division of Surplus Property	3,700.00
East Ky. Auto Parts	139.82
Frasures Texaco	66.50
Halbert Machine & Welding Co.	33.00
Hall Concrete Products Co.	34.00
Hamilton Auto Parts	45.00
Harold Hardware & Furniture	555.79
Herald Oil & Equipment, Inc.	4,865.00
IBM	618.00
Jacobs Gulf Service	65.46
Jenkins Coffee Service	60.65
Ken's Gulf Service	206.25
Lloyd's Hardware	157.39
R. V. May Co.	189.58
Patco, Inc.	115.00
Means Service	138.14
Frasures Catalog	310.45
Mountain Printing Co.	73.85
Mountain Truck Parts	175.98
Pitney Bowes	119.00
Prestonsburg Sundry Store	60.72
Price's Tractor Sales, Inc.	168.70
Ratliff Farm Supply	356.26
Sandy Valley Monument	137.91
Settle's Used Auto Parts	50.00
Joe Stanley Signs	120.00
Stumbo Gulf	265.00
F.S. VanHoose & Co., Inc.	27.60
Proctor, David & Ray Engineers	120.00
TOTAL DISBURSEMENTS	359,489.36

Park Supervisor--Salary			
Fred Conn	10,000.00		
Gordon Boyd	2,000.00		12,000.00
Park Assistant--Salary			
Ricky Moore	5,693.80		
LaNeve C. Hall	1,633.30		7,327.10
Fringe Benefits			
Naomi Greene			2,299.97
Electric & Water Lines--Park			
Garrett Volunteer Fire Dept	5,000.00		
Arvel Nelson	1,740.00		6,740.00
Senior Citizens			
Geo. P. Archer Senior Citizens	6,000.00		
E. P. Grigsby Senior Citizens	6,000.00		
Wheelwright Senior Citizens	6,000.00		18,000.00
Ramp--Courthouse			
Ousley Concrete Construction			3,500.00
Blue Cross-Blue Shield			
Kenneth Roberts	113.80		
Anna Sue Hager	113.80		
Teresa Fitzpatrick	113.80		
Blue Cross, Blue Shield	6,792.05		
Hatton-Allen Insurance	6,218.51		
Health Insurance Services	15,412.71		28,764.67
Retirement			
Floyd County Retirement Fund			5,000.00
Social Security			
Social Security Revolving Fund			6,000.00
Fringe Benefits			
Social Security Revolving	9,600.00		
Floyd Co. Retirement Fund	10,800.00		20,400.00
TOTAL DISBURSEMENTS			605,893.47
Bank Balance--June 30, 1982			\$ 132,516.64
XIX. FLOYD COUNTY TIMBER TAX			
060-014-8			
JULY 1, 1981 THROUGH JUNE 30, 1982			
BANK BALANCE--July 1, 1981			\$ -0-
DEPOSITS			
Doug Lewis, Sheriff	18.10		
Henry C. Hale, Sheriff	2,458.20		\$ 2,476.30
TOTAL BALANCE AND DEPOSITS			\$ 2,476.30
DISBURSEMENTS:			
Division of Forestry			\$ 2,462.24
Bank Balance--June 30, 1982			\$ 14.06
XX. FLOYD COUNTY WITHHOLDING TAX			
060-800-0			
JULY 1, 1981 THROUGH JUNE 30, 1982			
BANK BALANCE--July 1, 1981			\$ 1,860.07
DEPOSITS			
General Fund	2,929.26	13,107.00	
Revenue Sharing	724.00	3,170.80	
Road Fund	4,138.30	15,597.80	
Economic Ass't. Fund	598.80	2,138.40	
Support Staff	102.94	455.70	
Corp of Engineers	165.38	1,068.70	
Payroll Account	11,851.08	44,378.32	
TOTAL BANK BALANCE AND DEPOSITS	20,509.76	79,916.72	\$ 100,426.48
DISBURSEMENTS:			
Bank Josephine	76,387.22		
Internal Revenue Service	3,529.50		
Kentucky State Treasurer	21,914.86		\$ 101,831.58
Bank Balance--June 30, 1982			\$ 454.97
XXI. FLOYD COUNTY PUBLIC COURTHOUSE			
BOND AND REDEMPTION FUND			
22-5801-3-01			
JULY 1, 1981 THROUGH JUNE 30, 1982			
BANK BALANCE--July 1, 1981			\$ 369.30
DEPOSITS			
General Fund			\$ 15,600.00
TOTAL BANK BALANCE AND DEPOSITS			\$ 15,969.30
WITHDRAWALS			
Payment--Bonds #145-#156	12,000.00		
Payment--Interest	3,816.88		\$ 15,816.88
Bank Balance--June 30, 1982			\$ 152.42
XXII. INTEREST ON BANK DEPOSITS			
JULY 1, 1981 THROUGH JUNE 30, 19			

Definition of Handicap Points to Kind of Education To Be Provided

What is a handicapping condition? According to Harry P. Brown, Director of the 35 member educational consortium known as Eastern Kentucky Educational Development Corporation, many people have different ideas about what actually constitutes a handicapping condition for a child. The law then describes the conditions for which education must be provided.

According to Brown, many children have mental, physical, emotional or learning problems that make it difficult for them to be part of a school program without special help.

Often professionals use words such as, "handicapped," "emotionally disturbed," or "mentally retarded" to describe the children.

In the public school system in the state of Kentucky, words used to describe these children who require special education are defined by law, and these definitions are used to report to state and federal government and to obtain the extra state and federal funds that are available for special education services.

"No definition, however," Brown said, "is an absolute judgment of a child's strengths and weaknesses. Most classifications are based on the results of tests and examinations and the judgments of a variety of professionals."

(a) Emotionally Disturbed. In this area, tests and examinations have revealed that the child has serious problems relating to other children and adults such as parents and teachers. The child may often be unhappy and have a hard time accomplishing things that he/she has the ability to do at home or school.

There is no easy way to know whether or not a child is emotionally disturbed, but if the child's behavior is extremely different from the behavior of other children of the same age and is extremely disturbing to other adults and children, he/she may need special help.

(b) Mentally Retarded. The child has shown through tests and examinations, an inability to learn and adapt at the same rate as other children.

Additionally, his language and motor development is considerably slower than that of children of the same age, and he or she is unable to learn new skills as rapidly as others his/her age.

Mental retardation can be mild, moderate, or severe. School districts use three general categories to describe mentally retarded children:

1. "Educable mentally retarded" means that individual intelligence and other test results have shown that the child may learn somewhat more slowly than other children of the same age. On intelligence tests, the child has scored between 50-75.

2. "Trainable mentally retarded" means that individual intelligence and other test results have shown that the child may learn and develop at a slower rate than other children of the same age. On intelligence tests, the child has scored between 25-50.

3. "Severely or profoundly retarded" means that individual intelligence and other test results have indicated that he/she may learn and develop at a substantially slower rate than other children of the same age. The child may also be identified as multiple handicapped.

(c) Speech/Language Impairment. In this area, the child may have difficulty talking. Additionally, according to Brown, the child may substitute one sound for another, be unable to make certain sounds, leave sounds out, make some speech sounds that cannot be understood, stutter, or have difficulty understanding or using words or sentences.

(d) Legally blind means that the child has a severe vision loss, but may be able to use his/her vision in some situations.

(e) Partially sighted means that the child can, with glasses, use his/her vision. The child may be able to learn to read regular print with glasses or to read special books that are printed with large type.

(f) Deaf means that the child cannot use the sense of hearing for ordinary

purposes. Because of the severe hearing loss, the child will need specialized training to learn to talk—either with speech sounds or with sign language or both.

(g) Hard of hearing means that the child has a serious hearing loss but can use the sense of hearing either with or without a hearing aid for ordinary purposes.

(h) Physically Handicapped. Here, the child has a physical problem such as cerebral palsy, epilepsy, heart disorders, disorders of the nervous system or another health or medical condition.

(i) Multiple Handicapped. The child has two or more primary handicaps such as deafness and blindness or severe emotional disturbance and mental retardation.

(j) Children who have been identified as learning disabled have a disorder in one or more of the mental processes needed to receive, organize, or express information. As a result, the child may have difficulty in listening, thinking, speaking, writing, spelling, or doing arithmetic.

For further information, contact Big Sandy Diagnostic Service Center #1, Anna Jean Moore, c/o Floyd Co. Bd. of Education, 886-2354.

Third Birthday



Patricia Gail Meadows celebrated her third birthday with a Strawberry Shortcake party, July 11, at the home of her parents, Mr. and Mrs. James Meadows, at Langley. She is the granddaughter of Mr. and Mrs. Acie Shepherd, of Martin, and Mr. and Mrs. Ora Meadows, of Langley.

Inez Woman Beaten, Hospitalized Here

Hospitalized here last week was Ruth Ann Scott, 47-year-old Inez woman, who was severely beaten the night of August 8 when she surprised two youths who, she said, were ransacking her trailer-home.

The woman suffered cuts on her back, facial bruises and the loss of teeth. She was reported recovering at the Highlands Medical Center here.

When a neighbor heard unusual noise at the trailer site Sheriff Ray Fields' office was called and deputies arrived in time to see a juvenile fleeing the scene. Later, a 17-year-old Inez youth was arrested, and a State Police investigator said the second may be identified.

BEAUTIFUL!!

New Sectional Homes on Display!! Many options available! Wood-burning fireplace, built-in stereo, deluxe furniture, deluxe appliances, and much more!! Before you spend your hard-earned money elsewhere, spend some time at:



U.S. 23, Harold, Ky. — 478-9246

XXIII. FLOYD COUNTY PAYROLL ACCOUNT	
501-194-01	
JULY 1, 1981 THROUGH JUNE 30, 1982	
BANK BALANCE--July 1, 1981	\$ -0-
DEPOSITS	
General Fund	149,672.44
Road Fund	66,348.98
Economic Assistance Fund	115,770.28
Revenue Sharing Fund	23,252.53
Support Staff	6,174.00
TOTAL BANK BALANCE AND DEPOSITS	\$ 361,218.23
DISBURSEMENTS	
General Fund--Payroll	149,672.44
Road Fund--Payroll	66,348.98
Economic Assistance Fund--Payroll	115,770.28
Revenue Sharing Fund--Payroll	23,252.53
Support Staff--Payroll	6,174.00
Bank Balance--June 30, 1982	\$ -0-

This is to certify that the above and foregoing report for the Floyd County Treasurer, covering the period July 1, 1981 through June 30, 1982, shows all receipts of funds coming to my hands, and disbursements made from accounts shown and balance remaining in each are true and correct according to my records as of June 30, 1982.

Dated this the 13 th day of August, 1982.

David J. Allen
FLOYD COUNTY TREASURER

W Wickes Lumber

Do It Now!

Prices Good Thru Aug. 25th

Whatever the project... Now's your chance to GET IT DONE and SAVE!



Lumber

Wickes carries only the best in quality lumber at super low prices. Put Wickes to work for you.

	8	10	12	14	16
2x4	1.25	1.59	1.89	2.19	2.51
2x6	1.95	2.45	2.95	3.45	3.89
2x8	2.89	3.59	4.30	5.02	5.75



Roofing

Glassguard® CertainTeed® A high quality fiberglass shingle for durability and protection. Self-sealing; popular, three-tab design. Class A fire rating.

23³⁷

Bundle
3 Bundles =
100 Sq. Ft.

Asphalt Roof Shingles 21.99 sq.

Premium 2x4 Studs
1 18
Each

1/2" CDX Plywood
6 85
4'x8' Sheet



Treated Dog Eared
17-1x6 Fence Boards, 1-4x4-8' Post & 2-2x4-8' Rails.
39 95
8' Section Unassembled

5" Roof Gutter
Your Choice White or Brown
3 99
10' Section



Siding

8" White Vinyl Tough, maintenance-free siding. Ask for 40-year warranty details.

52 95

100 Sq. Ft.

1x10 #4 White Pine
29^c
SALE Reg. 31c

1/2" 4'x8' Tuff-R® Sheathing
6 49
Sheet R-3.6*

*The higher the R-Value, the greater the insulating power. Ask for R-Value Fact Sheet.



Treated Lumber

8'x 10' Patio Deck Selected For Appearance! Your choice of white or hem fir. Our complete package includes: 4-2x6-10' Beams, 6-2x6-8' Joists, 26-2x4-10' Decking, 3-4x4-8' Posts and nails.

139 29

Package Steps and rails extra.



Windows

Wood Double Hung
2/0x3/2 62.75 Each
2/4x3/2 67.25 Each
2/4x3/10 74.25 Each



Patio Doors

Inswing Hinged Constructed of quality Ponderosa Pine.
449 88 6/0x6/8
Grids available.

Magic Seal™ Clear Caulk 1/10 Gal. Cartridge **2.99** Each

5/8 Grooved Plywood Siding

4x8-12" OC.

14 29

SALE Reg. \$14.99

5/8 Good-1-Side Plywood \$13.99

NOTICE
TO MEMBERS OF UNITED FEDERAL SAVINGS AND LOAN ASSOCIATION OF PRESTONSBURG, KENTUCKY.
Notice is hereby given that the Annual Meeting of the members of United Federal Savings and Loan Association of Prestonsburg, Kentucky, will be held at the home office of the Association, 19 South Lake Drive, in the City of Prestonsburg, Kentucky, at the hour of 4:00 o'clock p.m., (EDT), on Wednesday, August 25, 1982, for the purpose of transacting any business that may come before said meeting.
FRED HARRIS President
B. DIXON NUNNERY, Secretary

ALCOHOL AND DRUG PROBLEMS
Problems stemming from alcohol and drug use affect more Americans today than at any time in our history. Alcohol and/or drug abuse negatively affects every person the abuser or addict comes in contact with—parents, spouses, children, employers and friends.
Our hospital-accredited program and staff offer a variety of services dedicated to helping those persons who are suffering from their own or someone else's alcohol or drug use.
For confidential information, call 377-2411 Ext. 136. 4-7-81



STORE HOURS
Mon.-Friday 8:00-5:00
Saturday 8:00-2:00
874-9602
432-3241
ALLEN, KY.



Twins Celebrate Second Birthday



William Kirk and Jonathan Dale, twin sons of Lynda and Bill Salisbury, of Langley celebrated their second birthday recently. They were two years old on July 27 but were honored with a Smurfday party, July 17. The Smurf cake was baked by their mother. Those attending the party were, Mrs. Reba Rodebaugh and son, Jonathan, Mrs. Jan Hackworth and daughter, Shellie, Mr. and Mrs. Roy Hicks and granddaughter, Christie, Mr. and Mrs. Jack Sword, all of Langley; Mr. and Mrs. George Van 'erpool, Mrs. Ethel Corder and Mr. Kirk Bolen and Mr. and Mrs. James L. Allen, all of Garrett. They received many nice cards and gifts from friends who could not attend the party. They also received a phone call and gifts from their uncle and aunt Mr. and Mrs. Robert Richmond and cousin Lance, of Layton, Utah. William and Jonathan are the maternal grandsons of Mr. and Mrs. Everett Richmond, of Langley, who also attended the party. Their uncle, Steven Bryan Richmond, also attended.

Dig, Sell or Buy . . .

Ginseng License Required

Ginseng is now considered an endangered species, and to protect it the Kentucky Department of Agriculture has established a digging season not unlike fishing and hunting seasons.

Both diggers and dealers must now procure license from the Department of Agriculture, Frankfort, at a cost of \$10, to be legal, and no ginseng may legally be dug until next Sunday, Aug. 15. To help enforce the regulation imposed, each dealer must keep a record of the license number of the person from whom ginseng is purchased.

When does the season end? The first frost will mark that, says George D. Brown, Prestonsburg dealer, since the frost will kill the tops of the plant and it cannot be seen by those who would dig it through fall and winter.

Ginseng-digging is a means many employ to supplement their income in "spare" time, and at peak prices several months ago the dried roots brought around \$100 a pound.

Is ginseng an endangered species? Mr. Brown contends that it isn't, pointing out that only half the ginseng grows above-ground in a given year

and that birds scatter the berries to plant new crops.

He cites this incident as proof of his contention:

About 20 years ago, Lost Creek, Lawrence county, was declared "dug out." There was no more ginseng there after continued heavy digging. A year or so ago, he told an Auxier man of the heavy 'seng yield there years earlier and the reports that nobody bothered to dig there any more. The man went to Lost Creek, spent two days, and returned to sell \$915 worth of the herb.

★ Cancer Hopeline

Q. I'm president of a men's civic organization, and one of the things I would like to do is have a discussion of cancer during one of our meetings. Can you suggest any particular areas of interest?

A. You may wish to center your cancer deaths among men in this country. The American Cancer Society estimates that nearly 75,000 men will die of lung cancer in 1982. Smoking is the major cause of 83 percent of lung cancer among men.

The second leading cause of cancer deaths among men is cancer of the colon and rectum. It is estimated that 55,000 new cases of colorectal cancer will be diagnosed this year. Men over the age of 50 should have regular cancer examinations. Early diagnosis and treatment make the chance of cure very good.

Prostatic cancer, the third leading cause of cancer deaths among men, will affect 66,000 men for the first time this year. Regular physical checkups which include a digital rectal examination can detect most prostatic cancer early.

Testicular cancer is the most common form among young men between the ages of 15 and 35. Testicular self-examination is a simple procedure which, if performed regularly each month, is a man's best insurance that he will find any tumor early. The prospects for curing early testicular cancer are excellent.

The Cancer Hopeline can provide brochures on each of these types of cancer and also with quit-smoking literature and instructions for testicular self-examination. Call the Hopeline toll free at 1-800-432-9321 from 9-5 weekdays, or write us at 915 South Limestone Street, Lexington, KY 40536.

The Occupational Safety and Health Administration's Office of Occupational Medicine conducted 22 field investigations during the 1981 fiscal year—including a study of fatalities in a resins manufacturing firm, a study of asbestos exposures, and a study of birth abnormalities in a hospital, according to the U.S. Department of Labor's annual report.

CONSUMER ALERT

BUYING A BURIAL PLOT

Almost everyone must someday face the inevitable task of purchasing a burial plot, either for a relative or on a pre-need basis for yourself. "Choosing a plot is not an enjoyable chore and some people hastily select a gravesite without considering several important factors, such as cost, location, proximity to other family members, reputation of the cemetery, and maintenance of the cemetery grounds," says Attorney General Steven L. Beshear.

Cost, of course, is an important factor. A burial plot can cost as little as a few hundred dollars or as much as two thousand dollars or more. Therefore, the consumer should shop and compare prices at local cemeteries before making his buying decision. Along with cost, consumers should consider not only the location of the cemetery itself, but where the plot is located within the cemetery. Many consumers want to select a cemetery which is easily accessible for family members. Along these lines, consumers often con-

cerned with the closeness with which they are buried to their relatives. These factors are important considerations once the consumer has decided he or she wishes to purchase a plot.

Two other important factors concern the selection of the cemetery. According to Beshear, consumers should consider the reputation of the cemetery, as well as the cemetery's record of proper maintenance of the cemetery grounds. Consumers should inquire into the cemetery's reputation by asking friends or relatives who have purchased plots at the cemetery under consideration, contacting the local Better Business Bureau or Chamber of Commerce to check on complaints or other information, and visiting the cemetery itself to observe the grounds. This last point is important in determining the cemetery's maintenance record. The consumer would want to observe the grounds to make sure the grass is cut, dead flowers are removed from the graves, and trash and debris on the grounds is collected regularly. Even though a portion of the money you pay for the plot is to be deposited in a perpetual care and maintenance trust account, this fact alone does not assure proper cemetery maintenance. An insufficient amount in this account may indicate problems for the cemetery in maintaining cemetery grounds. Therefore, before buying a plot, the consumer may want to ask the cemetery representative for the location of the trust account and its balance.

Buying cemetery plots is never a pleasant task, but consumers can prevent much additional stress and heartache by considering the factors referred to above when purchasing a burial plot.

Public Notice

All individuals wanting to locate a liquor store or obtain a beer or wine license inside the city limits of Prestonsburg must file their application with the city's Alcohol Control Administrator. If they are not filed with the city's Alcohol Administrator they will not be considered for a license with the State ABC Commission. This applies for inside the city limits of Prestonsburg only. For further information call 886-2335.

DAVID EVANS
City Administrator

8-4-3t.

Invitation To Bid

Sandy Valley Senior Citizens Program Inc. is accepting sealed bids for one (1) 1982 model fifteen (15) passenger van.

Specifications may be obtained by contacting Mr. Harold Reynolds at (606) 886-2374.

Please mail bids to Sandy Valley Senior Citizens Program Inc., 2nd Floor Municipal Building, Prestonsburg, Kentucky 41653, on or before August 11, 1982. Bids will be opened at close of business this date.

Sandy Valley Senior Citizens reserves the right to reject any or all bids.

7-28-4t.

Georgetown College Scholarship Winners

Edward Lee Carter, son of Mr. and Mrs. Estill Lee Carter, of Prestonsburg, has been awarded a Silas Noel pre-med grant at Georgetown College, and Alfred L. Pelphrey, son of Rev. and Mrs. John R. Pelphrey, of Prestonsburg, has been awarded a Brown Foundation scholarship, according to Don DeBorde, director of admissions there.

Both are Prestonsburg High School graduates.

Mary Lafferty
Announces
The Opening Of Her
Freelance Court
Reporting Service
Phone 358-4443

MEMBER

Full Faith and Credit of the United States.

Federal Savings & Loan Insurance Corp.

Your Savings Insured to \$100,000

UNITED FEDERAL SAVINGS & LOAN ASSOCIATION

19 South Lake Dr. Prestonsburg 886-2382

Main St. Hindman 785-5095

110 Caroline Ave. Pikeville 432-2565

752,649 Columbia Gas customers are on the Budget Payment Plan. It's no surprise.

Payable on Receipt

COLUMBIA GAS

OF KENTUCKY, INC.
1733 WINCHESTER AVE
ASHLAND, KY 41101

8:30 TO 4:30
PHONE NO. 324-7114

JOHN Q PUBLIC
610 MULBERRY ST
RUSSELL KY 41169

PREVIOUS ACCOUNT BALANCE	CHARGES	CR	DR
27.71	29 MCF GAS USED 01-06 TO 02-04 ACTUAL READING	162.98	
	PRESENT ACCOUNT BALANCE	135.27	

THANKS FOR PAYING SO PROMPTLY. WE APPRECIATE CUSTOMERS LIKE YOU.

THIS IS AN EXAMPLE OF THE BILL A BUDGET PAYMENT CUSTOMER WILL RECEIVE IN FEBRUARY, 1983. YOUR AMOUNT MAY VARY.

Your meter will still be read regularly. These figures show the amount of gas used to help you keep an eye on conservation.

This is how much you paid last month... the same manageable payment as this month and every month when you're on the Plan.

These figures, based on your gas usage, show where your account stands every month.

This is your monthly Budget Payment amount. To join the Plan, pay this amount in August.

Even when your "Present Account Balance" is higher, you'll pay only the Budget Payment amount shown here.

TEST RESPONSE TO ADVERTISEMENT LIMITED TIME OFFER

A \$52.75 GOLD Filled Pendant with GENUINE DIAMOND for \$25.00. A \$41.95 GOLD Filled Pendant with CULTURED PEARL for \$20.00. Each Pendant comes with 18" chain and in A Plush Box. You can SAVE postage & handling charges by printing the words STANLEY HOME PRODUCTS on a separate piece of paper and enclose with your order or you can pay the postage & handling charges of \$3.00 for each pendant ordered. Offer ends 8-30-82

RESERVATION 83082-A

Mail to: Peggy Rector, Dept. 80P-1
P.O. Box 906
Martin, Ky. 41649

YES! Please send me () Pendant with Diamond at \$25.00
() Pendant with Pearl at \$20.00

I have enclosed () Check () Money order

Name _____

Address _____

City, State, Zip _____

Make Check or M. O. payable to Peggy Rector and allow 4 to 6 weeks for delivery.

More and more people are keeping a lid on winter heating bills with Columbia's Budget Payment Plan. They pay a predictable amount for gas every month. No extremes. And no heating bill surprises when the temperature takes a dive.

Here's how it works. In August, Columbia Gas calculates what you will probably pay for natural gas during the next 12 months based on your previous usage. That cost is then averaged out so you pay a manageable amount each month.

To get on the Budget Payment Plan, simply pay the amount indicated as "MONTHLY BUDGET" on your August bill. Nothing further is needed.

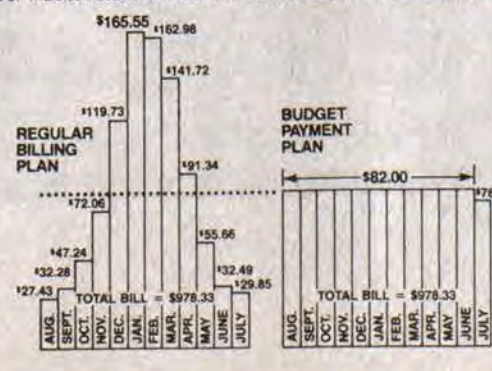

There's no service charge for this convenience. And next July, you will be billed your budget amount plus or minus any difference between your total annual budget and the actual amount used during the year.

The Columbia Gas Budget Payment Plan can make at least one part of your family budget predictable every month of the year. And August is the time to get on the plan. And while you're thinking about lower heating bills, ask for our "Everyday Energy Saver's Guide." It's free at any Columbia Gas office, and offers hundreds of tips on conserving energy.

COLUMBIA GAS

Summer Survival For Parents and Kids

By Dr. Teresa Bolick

So you've been to Camden Park and King's Island; the 4th of July picnics and fireworks are over; day camp and vacation Bible school have come and gone. But it's another month before school starts. How will the parents and kids in your family survive the "dog days of August" without trying each others' patience?

By the end of July, a lot of school children have explored the woods and ridden their bikes to their hearts' content. The swimming pool is losing some of its excitement. Parents begin to hear, "I'm bored" and "There's nothing to do," every time they turn around. August is the time for families to use their creativity to overcome boredom and have fun without spending too much money. The suggestions below are designed to bring good, clean (and, hopefully, cheap) fun.

1. Write a family history. This can be a joint task or an individual project for an older child. Talk to grandparents, aunts, uncles, etc., to learn about ancestors. Find out how Mom and Dad got together, how each child was as a baby, where the family has lived. Include old photographs if you have them. Some families like to make a copy of the history for each family member.

2. Plan a "dream" vacation. Write to the tourist bureaus of states you'd like to visit. Look at the maps and brochures to decide where to go and how to get there. Read about the places in the encyclopedia at the library. You may want to cut pictures from magazines or travel folders to make your own "vacation dream book." To get brochures and maps write to the State Tourist Bureau in the capital of each state. Who knows? You may get to visit one day.

3. Now that we've mentioned libraries... the public library is a great source of all kinds of information. The library has books on travel, crafts, cooking; and almost anything else you can imagine. The librarian will help you find books that will be interesting to any child or adult. In addition, the Floyd County Library lends record albums and 8-track tapes. They have a summer reading program for children and will begin a Story Hour soon. For details, call the Floyd County Library at 886-2981.

4. Make up a new game. You may want to make a new board game or a new sport. Collect all the equipment you need and keep it in a specially decorated box. Don't forget to write down the rules.

5. Recycling is a great project for kids. They can pick up aluminum cans, scrap iron, copper, etc. When they have enough to fill several bags or boxes, take them to a dealer to sell what they've collected.

6. While they're cleaning up the neighborhood, get them to clean up the house, too. Those toys that are cluttering the closet may be just what someone else wants, so have a garage sale. Get the kids involved in setting up the sale, pricing items, and making signs. Let each child keep the proceeds from selling his or her old possessions.

7. Get the neighborhood kids together to write and produce a play or talent show. If they get really industrious, they can sell tickets and popcorn. Don't forget to take pictures!

A few words of caution: We all know that television is a good babysitter. With cable TV, there's always something to watch. But watching TV keeps children from reading, developing hobbies, or playing outside. Therefore, most experts agree that families need rules for TV viewing. Some suggestions: (1) limit the number of hours the kids can watch

TV—two hours per day is plenty unless something special is on; (2) limit the kinds of programs they watch and don't hesitate to turn off a program that offends you; (3) select programs to watch together and talk about the program afterwards, thus helping everyone understand how TV programs are like or different from real life and how values on TV agree with or oppose those held by your family; (4) use a TV program as a stepping stone to learn more about the world—for example, if Walter Cronkite talks about blimps or about a new type of airplane, ask a family member to read up on the topic and give a report to the rest of you; and (5) turn the TV off during mealtimes.

Finally, parenting is a rough job, and summertime taxes even the best parent. Be sure to reserve some private time for yourself and your spouse. Even if you just sit and drink a cup of coffee or take a long, relaxing bath all alone, time away from the children can work wonders. Trade off babysitting with a neighbor or relative to give both of you a few "child-free" hours each week. Remember, parents are people, too!

These ideas are just a few of the many strategies you and your family can use to beat summer boredom. Use them to spark your own creativity and have a great August!

(Dr. Bolick is a child psychologist at the University of Kentucky, and is in private practice here in Prestonsburg.)

Tips For Handling Obscene Phone Calls

South Central Bell customers who are repeatedly bothered by obscene or threatening phone calls may be able to determine where the calls are being made from, thanks to advanced tracing techniques used by the phone company.

Local Bell manager Art Willett said the methods developed for tracing calls are used mainly when obscene or threatening calls are frequently repeated. "There is no listening in on conversations," he said, "but the number the call was made from can be determined."

He added that, in many cases, the company can find the number even if the caller hangs up, through devices that hold the connection.

Willett said that anytime a harassing call is made, some basic tips should be followed:

If the caller does not identify himself, hang up.

If the caller makes obscene, suggestive or threatening remarks, hang up.

If there is no voice on the line, hang up.

"The kind of person who makes these calls wants a reaction. When you hang up, you take away the main thing he wants—an audience—and in most cases, the calls will stop coming," Willett said.

If the calls continue, he recommended that a log or record of the calls be kept. "Write down when the calls are made, what the voice sounds like and the nature of the calls. All these things may come in handy in pinpointing who is doing the calling," he said.

"If the calls persist, however, let the police department or telephone business office know about it.

Black Lung Legislation Is Focus of Workshops

Kentucky Miners Health Care Corporation is holding workshops throughout the coal fields in Eastern Kentucky regarding the 1981 Black Lung legislation, the black lung clinics, and various cutbacks in state and local benefits programs.

The first workshop was held August 12 here and Nick Frasure, director, together with the personnel of Appalachian Research and Defense Fund, discussed black lung programs, SSI, AFDC and other programs. The workshops were attended by people from Mud Creek, Wheelwright, Melvin and Prestonsburg as well as a representative from the Kentucky Task Force on hunger. The president of the National Black Lung Association, Bill Worthington, discussed the legislative process as regards poor people's power.

For further information contact Nick Frasure at 606-432-2181.

IMMEDIATE OPENING

Registered Nurse

at

Louisa Community Hospital

for

HEAD NURSE

Operating Room, Recovery Room, Central Sterile

Louisa Community is a small rural hospital. Opportunity to advance throughout the country without any loss of benefits or seniority. Salary competitive with excellent benefits.

Contact:

Louisa Community Hospital
Personnel Department
P.O. Box 769
Louisa, Ky. 41230
(606) 638-9451

An Equal Opportunity Employer

8-4-31



20% off
on Umbrellas

FENCE & POOL
CONTRACTORS

Route 23 South
Paintsville, Ky.
606-789-1322



THE BANK
JOSEPHINE

BJ

Tellerific™

Sometimes it seems that there aren't enough hours in the day. Especially, when it comes to doing your banking. Wouldn't it be nice to be able to do your banking anytime—day or night?

But in order to work 24 hours a day, seven days a week, a teller would have to be made out of iron.

So, The Bank Josephine has made available TELLERIFIC™ the teller that is made of iron and does work 24 hours a day, seven days a week. Of course, we'll still continue our many other personal services, too. But with the convenience of TELLERIFIC™ you are no longer limited to banking during banking hours.



To receive a TELLERIFIC™ card and enjoy the convenience of 24-hour banking, simply stop in any of our county-wide locations and pick up a TELLERIFIC™ application.

We will process your request and send you a card and a personal identification number.

The Bank Josephine has worked hard to offer TELLERIFIC™ to you in order to meet your banking needs. (Especially when your banking hours aren't our banking hours.)

WE'RE SURE ONCE YOU HAVE TRIED

Tellerific™

YOU, TOO, WILL KNOW THAT THERE IS NO EASIER WAY TO HANDLE YOUR BANKING.

THE BANK · BJ · JOSEPHINE

Prestonsburg • Garrett • Harold • Allen • Wheelwright

Member F.D.I.C.

On Alcoholism

Alcoholism is a disease—we hear this statement over and over again. This is so hard for most of us to accept because we cannot associate it with germs or viruses, as in other "respectable" diseases. Nevertheless, we will see substantial progress in ourselves once we realize that it is a physical, mental and spiritual illness that has no single isolated cause. I cannot stop it, anymore than I can make a sick person get well.

Compulsive drinking is an outward manifestation of the alcoholic's inner anguish; if it goes on, it becomes a destructive cycle of deterioration. To make myself ready to help. I must, first of all, accept alcoholism as an illness.

If you are concerned about someone with a drinking problem, the Al-anon program can help you. Al-anon meets in Prestonsburg: Wednesdays, 10 a.m., St. James Parish Hall; Thursdays, 8 p.m., MCCC; Saturday, 8 p.m. Floyd County Library. For any added information call 886-6182 or 886-6528.

8-18-2tpd.

NOTICE OF PUBLIC SALE

A public sale will be held by The Bank Josephine on the 27th day of August, 1982 at The Bank Josephine City Branch, Prestonsburg, Ky. Time of sale 10 a.m. Sale is for the purpose of disposing of a 77 Ford F-100 Pick-Up to satisfy a retail installment contract dated the 14th day of December, 1981.

THE BANK JOSEPHINE RESERVES THE RIGHT TO BID.

Terms of sale: CASH

8-10-31.

FILL UP AT THESE SEVEN COMBINED FOOD 'N SAVE MARKETS

WE RESERVE THE RIGHT TO LIMIT QUANTITIES.

PRICES EFFECTIVE AUG. 18-AUG. 21

3-LB. CAN
MAXWELL HOUSE
COFFEE

\$6⁹⁹

6-STICK KRAFT
MIRACLE WHIP
MARGARINE 1-LB.

59^c

1/2 GAL. KRAFT
GRAPEFRUIT
JUICE

\$1³⁹

MORTON
CHICKEN, TURKEY, OR BEEF
POT PIES

3/\$1

FILL UP 'N SAVE

1/2 GAL. KRAFT
ORANGE JUICE

\$1³⁹

16-OZ. HOLSUM
BREAD

2/\$1

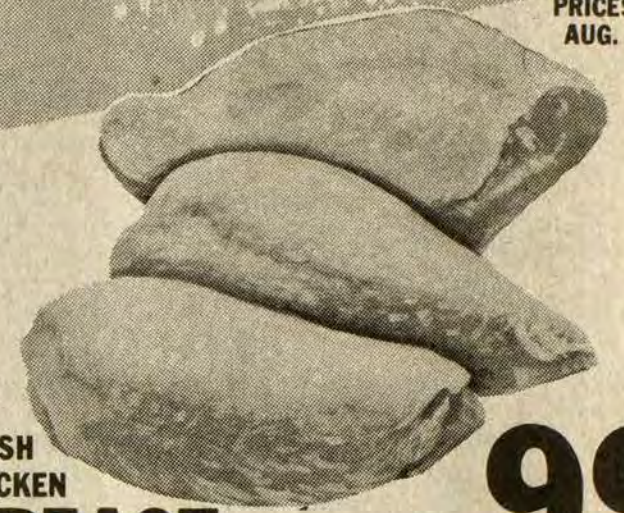

FRESH
CHICKEN
BREAST

99^c LB.

2-LB. ROLL
WEBBER
SAUSAGE

\$3²⁹

3-LB. ARMOUR
CANNED
HAM

\$5⁹⁹

12-OZ. ARMOUR
TREET

\$1⁰⁹

ARMOUR
VIENNA
SAUSAGE

2/89^c

ARMOUR
POTTED
MEAT

4/\$1

42-OZ.
SWIFTNING
SHORTENING

\$1⁴⁹

FILL UP 'N SAVE

CLOROX
89^c GAL.

12-OZ. BIZ PRE-SOAK
DRY BLEACH

3/\$1



4-ROLL PAK
CHARMIN
BATH TISSUE

\$1⁰⁹

JUMBO SIZE
BOUNTY
PAPER
TOWELS

89^c

SIZE D 2-PAK
RAY-O-VAC
BATTERIES

49^c

WHITE RAIN
HAIR
SPRAY

\$1⁵⁹

6-OZ.
VICKS
NYQUIL

\$2⁶⁹

60-CT. TABLETS
EXTRA-STRENGTH
TYENOL

\$3¹⁵



FILL UP 'N SAVE

2-LB. ORE IDA CRINKLE CUT
POTATOES

99^c

10-LB. IDAHO
POTATOES

\$2¹⁹

TRIANGLE MARKET

MARTIN, KY.

MON. THRU SAT., 7 TO 7;
FRI. 7 TO 8; SUN. 9 TO 7

HALL'S BYPRO MARKET

BYPRO, KY.

MON. THRU SAT. 9 TO 7
SUNDAY 12 TO 5

B&F MARKETS

#1 PRICE, KY.

#2 GRETHEL, KY.

OPEN 8:30 TO 9

OPEN 9 TO 7

H&H MARKET

STANVILLE, KY.

MON. THRU SAT. 8 TO 8
CLOSED ON SUNDAY

WAYSIDE MKT.

GARRETT, KY.

MON. THRU SAT. 8-7
SUNDAY 10-6



LITTLE BEAR MARKET

ALLEN, KY.

MON.-SAT. 8 TO 8
SUNDAY 10-6

CONSUMER ALERT—"Business Opportunities"

FINANCIAL INDEPENDENCE CAN BE YOURS AND YOU ONLY WORK PART TIME! A MODEST INVESTMENT CAN PUT ON THE ROAD TO LARGE PROFITS IMMEDIATELY! CALL _____ AND LET US HELP YOU BECOME PART OF A BILLION DOLLAR INDUSTRY.

How many of you have seen advertisements similar to the one above and wondered if this might not be your chance of a lifetime? For some investors, it may be the right opportunity. "But while some advertisements are offering legitimate business opportunities, others are not," says Attorney General Steven L. Beshear. "Before investing your money on promises of getting-rich-quick with little or no effort on your part, take time to educate yourself on the company and the rules and regulations with which such companies must comply."

Know the Offeror. It is important to find out everything you can about the offeror of an opportunity. Determine the number of years the company/opportunity has existed, whether the offeror actually has the successful franchisees, distributors, etc. that they claim to have, and whether the offeror has a reputation for honesty and fair dealing with the franchisees, distributors and others. Do not hesitate to consult with the Better Business Bureau, Dun and Bradstreet, or other reporting agencies to find out the financial standing and business reputation of an offeror. Request names and addresses of individuals, such as yourself, who have already invested in the opportunity. Do not be rushed into committing yourself before you obtain this information.

Know the Opportunity. Be sure you understand your duties and obligations under any agreement, as well as the duties and obligations of the offeror. Get all promises and representations in writing. Determine exactly what the product or service is; whether the marketing has been successful; and whether you are interested in selling this particular product or service. Determine the total cost of the opportunity and how this is to be financed. Advertising and promotional materials may refer only to the monies that are paid to the offeror to purchase the opportunity and may not include other charges that may be necessary to operate your new business. Be sure you verify any statements as to the profit you can expect. While many opportunities are excellent income producers, beware of promises of fantastic profits within a short time.

Know Applicable Federal and State Law. On December 21, 1978, the Federal Trade Commission issued a final trade regulation rule entitled "Disclosure Requirements and Prohibitions Concerning Franchising and Business Opportunities Ventures". The rule, effective July 21, 1979, requires franchise and business opportunity sellers to provide a disclosure document at least 10 days before a contract is signed or any money is paid. The document must contain: (1) the history, background, and financial status of the seller; (2) the cost to start and maintain the business; (3) the responsibilities you will have to the seller once you buy; (4) the names of the supplier and other services you will have to use when you own the business; (5) the names of other people who bought the business; and (6) the conditions under which the agreement can be canceled. Certain types of companies are exempt from this law and are not required to give you a disclosure statement. If you are told a company is exempt from the law, check with the Federal Trade Commission, an attorney, or other business advisor to validate the claim. Even if business is not required to give you the document, many reputable businesses do so. In addition, ask for the data from an exempt business.

Kentucky law also requires certain disclosures to be made by those businesses not exempt from the provisions. Offerors covered by the Kentucky business opportunity provisions must furnish and display to the potential investor information on: (1) trade names, assumed names and all trademarks by which the offeror or investor will be doing business; (2) names, home addresses, and home telephone numbers of persons/company offering the opportunity; (3) company's directors and chief executive officers; (4) names, home addresses and home telephone numbers of all representatives selling the business opportunity in Kentucky; (5) length of time the person or company offering the opportunity has conducted business both within and outside of Kentucky; (6) litigation history; (7)

Pikeville College Sets Registration Dates

Registration for the 1982 fall semester at Pikeville College will be in the Armington Science Learning Center on campus August 27 between 10:00-12:00 for pre-registered students and between 1:00-4:00 p.m. for the first-time freshmen and on August 30 between 8:30-11:45 a.m., 12:30-4:00 p.m. and 5:30-7:00 p.m.

The following are lists of registration times for August 27 and August 30: August 27, 10:00-12:00—all pre-registered students; 1:00-4:00 p.m.—first time freshmen. August 30, 8:30-10:30 a.m.—seniors; 10:30-11:45 a.m.—juniors; 12:30-1:30 p.m.—sophomores; 1:30-2:30 p.m.—second semester freshmen; 2:30-4:00 p.m.—all students; 5:30-7:00 p.m.—evening students.

names, addresses and telephone numbers of all persons sold a business opportunity within the last two-year period; and (8) names and addresses of any investor who has requested a return of his money within the preceding three years. If you are told a company is exempt from these provisions, check with the Division of Consumer Protection in order to validate the claim.

If you have a question concerning the Kentucky business opportunity laws, or if you have a complaint regarding an opportunity you have purchased, write to the Attorney General, Division of Consumer Protection, 209 St. Clair Street, Frankfort, Kentucky 40601. The Federal Trade Commission can be reached at 8100 Bicentennial Building, 600 East Street, N.W., Washington, D.C. 20580.

Floyd County Fair Board Horse Show

The Floyd County Fair will sponsor their 2nd annual Horse Show on Saturday night, August 28 at 7 p.m. at Archer Park. Twenty-two classes will be offered. Prize money, ribbons and trophies will be awarded.

For further information contact Dearl Faye Holbrook, 886-6437, or Harold Ratliff, 886-2118.



CHIMNEY CLEANING SERVICE

(BUCKY MARTIN, CHIMNEY SWEEP)

- Professional Equipment
 - Fireplace and wood stove flue cleaning
 - Chimney Inspection
 - Chimney Caps and screens
- "A CLEAN CHIMNEY IS A SAFE CHIMNEY"

285-3749

Member of National Chimney Sweep Guild

"I was all thumbs 'til I discovered Lowe's"

HARVEY HACKIT®
RELUCTANT HANDYMAN

Home Fix-Up Is

THUMBS UP



Lowe's Has Everything You Need To Build It Right. For Example, Lumber...

	8'	10'	12'	14'	16'
2x4	1.27	1.58	1.90	2.22	2.53
2x6	1.97	2.45	2.94	3.43	3.92
2x8	2.83	3.54	4.24	4.95	5.65
2x10	3.66	4.58	5.50	6.41	7.33

Wall Studs . . . \$1.17



\$23.25 Per Bundle
Roofing Shingles
Lowe's stocks a wide variety of colors, from basic black to warm earthen shades. All have self-sealing tabs that are activated by the sun's heat to bond them into a single, weather-resistant surface. Stop by and give 'em a good look.

GYPSUM WALL BOARD
3/8" x 4' x 8' \$3.09
1/2" x 4' x 8' \$3.15
1/2" x 4' x 12' \$4.55



Save \$40.00! 9,500 BTU Kerosene Heater
\$129.97

Regularly \$169.97. Each of our stores stocks one of the above models. Both have automatic lighting, and both have a removable fuel tank for convenient refilling. #30470,1



Poulan Chain Saws
Save \$30.00!
14" Gas Chain Saw
\$139.95

Regularly \$169.95. Features automatic oiling, sprocket nose bar and more. #91623



Airtight Coal Heater
\$299.97

Regularly \$359.00. It burns logs up to two feet long. Firebrick-lined. #37370



Single-Track Aluminum Storm Window
\$14.99

Price is for all in-stock sizes for standard wood windows! #13126-31



6" Thick Unfaced Insulation
23¢ Sq. Foot

Has an R-value of 19. It makes an ideal add-on to current insulation. #13585

Your Choice For **99¢**

4-Pack 60 Or 100 Watt Light Bulbs
Long-life bulbs at Lowe's low price. Be ready for those burnouts. #75225,6

1/8" x 2' x 4' Standard Pegboard
A great organizer for the workshop or kids' room. Can be painted. #15498

Two 11-Oz. Tubes Of Caulking
Oil-base caulk for general sealing use on wood, metal and masonry. #43470

Your Choice! 1 1/2", 2" Or 3" Paint Brush
Brush up on your home painting with these great buys in 3 sizes. #40196

Polyethylene Storm Window Kit
Plastic, framing strips & nails to do two average windows. #61682

Your Choice For **\$4.99**

White Toilet Seat With Top Hinges
Wood composition seat with smooth enamel finish and low price. #20590

10' x 25' Roll Polyethylene Film
In black or clear. Use as dropcloth, ground cover and much more. #16925,6

12" x 12" Ceiling Fixture
Has delicate wheat design. Ideal for bedroom, hallway. Bulbs extra. #74125

Polished Brass Passage Latchset
Has free-turning latch; for closet doors, etc. With instructions. #60852

Green Astro-Turf™ Door Mat
17 1/2" x 23 1/2" size. Durable, easy-to-clean and skid-resistant. #16111

Your Choice For **\$1.99**

13 Oz. Can Instant Spray Enamel
#48119,73

6' Green Carpet Grass, Per Linear Ft.
A linear foot is a 1' length, no matter how wide or thick. Great price! #15262

50' Length Cotton Clothesline
A handy item for the home or camper. At a price you can "cotton" to. #66518

Economical Yard Leaf Rake
Has 20 tines and a 48-inch handle. Turn over a brand new value! #99771

4' Long Landscape Timber
Pressure-treated to resist insects & decay. It's about 5" wide. #04576

Your Choice For **\$9.99**

100' Outdoor Extension Cord, 16-3
Grounded cord for use with a string trimmer, pool pump & much more. #70372

Steel 4-Shelf Unit
Easy-to-assemble 30"x12"x60" unit is sway-braced & very sturdy. #62451

Chrome Finish Bath Faucet
It's an economical and good-looking replacement. Easy to install. #24913

25' Length Stanley Powerlock™ Tape Rule
The 1" wide blade remains rigid up to 7 feet. Power return. #99930

6" Diameter Chimney Brush
Has stiff bristles that scrub away soot, etc. Rods are extra. #39202

Do You Have Your New Lowe's Credit Card? It's The Handy Card For Handy People.
Apply today! You may qualify for up to \$750.00 instant Lowe's credit when you present your Visa, American Express or MasterCard. All applications will be processed promptly.

We Also Honor MasterCard And Visa!

©1982 Lowe's Companies, Inc.



In Paintsville

Open Monday-Friday, 8 to 7
Saturday, 8 to 4 Sunday, 12 to 5

789-3800



1/2" Thick Colortone Luan Panel
\$6.49 4' x 8'

Real luan wood paneling, lightly toned. Has a rich, warm woodgrain that ends dull walls. #13866



Armstrong

Save 21%! **12'-Wide Level Loop Carpet**
\$3.99 Sq. Yard

Regularly \$4.99. Has 100% nylon construction, with cushioned back. #15016,8,9

Save \$3.00—Reg. \$12.99
\$9.99 Gal.—Ref. \$13.99



Impressions 12" x 12" Ceiling Tiles
29¢ Square Foot

Easy-to-install, washable tiles. Textured surface. In 64 sq. ft. boxes. 12312



Save \$15.00! **5-Light Chandelier**
\$34.99 Reg. \$49.99

Has five hurricane-type shades; Americana styling. Bulbs are extra. #74922



Save \$30.00! **19" Diagonal Portable Color TV**
\$329.97

Regularly \$359.97. With automatic frequency and color controls for consistently accurate picture; custom picture control; in-line black matrix picture tube for crisp, brilliant color, and a price that's sure to get a warm reception. #54521



Save \$50.00! **25" Diagonal Color Console**
\$499.96

Regularly \$549.96. With automatic color control & flesh-tone correction. Solid state tuning system. #54660



Save \$60.00! **3 Power Level Microwave**
\$259.86

Regularly \$319.86. Large 1.5 cu. ft. oven with temp probe and dual-speed 25-minute timer. #51734



Save \$20.00! **Cube Refrigerator**
\$99.89

Regularly \$119.89. Includes 2 ice trays and slide-out shelf. Adjustable temp control. #53810

Stumbo Team Takes Third Place



The John M. Stumbo Pee Wee baseball team, a first year squad in the Minnie League, finished the season in third place this year. The team plans to celebrate with a pool party and games at Archer Park. Team members pictured include, from left (front row)—Kevin Hamilton, Shannon Newsome, Chad Frasure, Brad Hall, Toby Newsome, Rocky Newsome, Stuart Newsome, Darrell Newsome and Derrick Newsome; (back row)—Jeff Kilburn, Lee Smith, Keith Hamilton, Jennifer Hall, Karrie Newsome (pitcher), Renee Tackett, Donna Hall, Randall Holifield, Doug Hamilton, and Danny Hamilton (coach).

Kentucky Fishing Report

Frankfort, Ky., Aug. 16—Water temperatures have dropped a few degrees at most of Kentucky's large lakes, but not enough to alter summer fishing patterns. The lake-by-lake rundown, as reported by fish and wildlife conservation officers:

KENTUCKY: Catfish fair on cut bait over main channel drop offs; black bass slow on plastic worms late in the day; white bass and sauger slow trolling deep runners over drop offs; in tailwaters, catfish and sauger slow; clear, falling, two feet below summer pool and 82°.

BARKLEY: Black bass slow casting crankbaits along shoreline cover; white bass slow in the jumps; in

tailwaters, catfish fair; clear, falling, 1½ feet below pool and 85°.

BARREN: Black bass slow casting spinner baits and plastic worms off points; bluegill slow along steep banks.

NOLIN: Black bass fair at night casting plastic worms over drop offs; bluegill slow off steep banks; stable at one foot below pool and 83°.

ROUGH RIVER: Black bass slow at night on plastic worms off rocky points; crappie slow over submerged cover.

HERRINGTON: Black bass slow casting plastic worms off steep banks; bluegill slow off steep banks; hybrid rockfish slow in the jumps near the dam; clear, stable at two feet below pool and 82°.

GREEN: White bass fair trolling medium to deep runners over flats; black bass slow at night on plastic worms and spinner baits off points and over drop offs; clear, stable at pool and 86°.

CUMBERLAND: Crappie fair to good in heads of coves and over submerged cover (20-30 feet deep); black bass fair late in the day and at night on plastic worms off rocky banks and over drop offs; white bass fair in the jumps in the lower lake; rockfish slow to fair on jigs at night near mouth of Beaver and Otter creeks; in tailwaters, trout fair to good, walleye fair; clear to murky to muddy (in heads of creeks), falling, 22 feet below timberline and 84°.

DALE HOLLOW: White bass fair in the jumps; bluegill fair along steep banks; walleye slow trolling deep runners off points and rocky banks; clear, stable at normal pool and 82°.

LAUREL: Trout fair at night on worms, cheese or corn off steep banks; clear, stable at four feet below pool and 82°.

CAVE RUN: Musky fair trolling deep runners over main channel and casting medium to deep runners in coves; crappie fair over submerged cover (15-20 feet deep); black bass fair at night casting plastic worms off steep banks; clear, stable at pool and 80°.

BUCKHORN: White bass and crappie fair night fishing off steep banks; bluegill fair drift fishing off steep banks; clear, stable at pool and 83°.

GRAYSON: Bluegill fair over shoreline drop offs; crappie slow over submerged cover (8-10 feet deep); clear, stable at summer pool and 80°.

DEWEY: Crappie slow over submerged cover (10-12 feet deep); clear to murky, stable at pool and 82°.

FISHTRAP: Catfish slow at night still fishing cut bait; crappie slow around stick ups; in tailwaters, trout fair; clear to murky, stable at pool and 83°.

Floyd Co. 13-Year-Old Babe Ruth All-Stars



The Floyd County Babe Ruth All-Stars were district and regional champs, and placed third in the state tournament at Somerset. Members of the team are, from left:

Front row—Brian Hall, Trent Nairn, Pet Hayes, Bud Newsome, Davey Mitchell, Duran Hall, Kelly Nichols, Chad Collins, (not pictured, Steve Webb); back row—Coach Bascom Hall, Arnold Prater, Tim Bailey, Brad Hall, Ron Ousley, Greg Shepherd, John Goble, Mgr., B. J. Newsome, Coach Tim Bailey.

Local Sports

The 1982 football season will get underway this Friday night at two of the three football playing high schools in Floyd County.

Coach Phillip Haywood and the Prestonsburg Blackcats won't play until Friday, August 26, when the Blackcats will face Estill County. The Blackcats will hold a scrimmage tomorrow evening (Thursday) at the Blackcat field at 6:30 p.m., and the public is invited to see the Blackcats scrimmage Montgomery County.

Coach Wilbur (Shorty) Jamerson and the Wheelwright Trojans will open their 1982 home schedule by entertaining the Virgie Eagles at 8 p.m. The Trojans this season will field their largest number of players with 37 answering the call for this season. This could be the best season yet for the Trojans.

Coach John "Wimpy" Clark and the Betsy Layne Bobcats will open on the road. The Bobcats will travel to Fleming-Neon on Friday night and play the Pirates at 8 p.m. Some 45 Bobcats have responded to call for the '82 football season.

Last Saturday night in a grid-o-rama at Lawrence County, Lawrence County won over Paintsville, 8 to 0. Raceland defeated Fairview, 15 to 0, and Greenup County and Morgan County had to settle for a scoreless tie. Grid-o-rama play consists of only two quarters for each game.

Friday Night Games, August 20
Virgie at Wheelwright
Betsy Layne at Fleming-Neon
Breathitt Co. at Johnson Central
Elkhorn City at Whitesburg
Sheldon Clark at Fairview
Greenup So. at Lawrence Co.
Rowan Co. at Morgan Co.

In other sports, the first split of the squirrel season will open on Saturday, August 21. You must have a current hunting license and always get permission from the land owner.

The Class B Regional Softball Tournament continues this week-end at the Z.S. Dickerson field at the Archer Park at 6 p.m., Friday, with Knox Creek vs. the Constabler; 7 p.m.; Big Hill Coal Co. vs. Bruncy; 8 p.m.; Hawks vs. Salyers Coal Co.; 9 p.m., the A's vs. McRoberts. Saturday at 3 p.m., Anixter Cable will face McRoberts in the winners' bracket.

High School Football, August 27
Estill Co. at Prestonsburg
Wheelwright at Fleming-Neon
Betsy Layne vs. Paintsville
Cumberland at Elkhorn City
Knott Co. at Hazard
Johns Creek at Virgie
Johnson Central at Boyd Co.
East Carter at Lawrence Co.
Phelps at Mullins
Sheldon Clark at Russell
Whitesburg at Middlesboro

Men's Softball Tourney Slated Here Aug. 27-29

The fourth annual Tom's Chips Softball Tournament will be held August 27-29 at Archer Park, Prestonsburg. This year's tournament will be double elimination for men's teams only. Several trophies will be awarded. An entry fee will be charged and each team must furnish one new restricted flight ball per game. For more information, call Carl Hall at 886-9461 or 874-9117. Deadline to enter will be August 26, first 14 teams only.

In Football Tourney



John Burchett, a 1982 graduate of Prestonsburg High School, recently participated in the 24th Annual Kiwanis Senior Bowl held in William-son, W. Va.

The Kiwanis Bowl is played by teams consisting of all-stars from southeastern Kentucky and southwestern West Virginia. The Kentucky team came out a winner this year by a score of 12 to 6.

Burchett was a B+ student at Prestonsburg where he played football for four years. During this time he was twice a unanimous selection to the all-area team at offensive guard. He was named best defensive lineman by his teammates for three consecutive years, as well as being involved in the Prestonsburg Honor Choir and all State Chorus.

Burchett was selected by his Kentucky teammates to captain their team in the Senior Bowl. He is the son of Mr. and Mrs. Bob Burchett, of East Point. His grandparents are Mr. and Mrs. Lonnie Burchett, of the Auxier Road, and Mae Wiley, of Paintsville, and the late Carl Wiley.

COURT TO MEET

The next regular meeting of the Floyd Fiscal Court will be held August 20 at 10 a.m. in the Courthouse Annex conference room.

CASTLE FENCE CO.
No job too big or small. All workmanship and materials guaranteed. Free estimates.
Call (606) 297-3027

softball Sept. 2-6
Second Annual
Prestonsburg Fire Dept. Softball Tournament
Join the fun and excitement of the biggest holiday tournament in the tri-state area. Trophies will be given to the following categories:
1st, 2nd, & 3rd places, Home run, Most Valuable Player.
Tournament Double Elimination
For more information call 886-1010 anytime or 886-1333.
ENTRY FEE: \$75

EQUIPMENT FOR SALE

- (1) CAT D9H DOZER
- (2) CAT D8H DOZERS
- (1) 988 CAT LOADER
- (1) CPT650 DRILL

WEST VIRGINIA, DAY:
304-255-2713
EVENINGS:
304-253-4344

NEED A FIX?
See **CHEECH & CHONG**
THINGS ARE TOUGH ALL OVER at **PRESTONSBURG DRIVE-IN**
STARTS AUGUST 20

Introducing Weyman & Bruton.
More flavor, less stems.

Say Weyman & Bruton and you've said a mouthful.

COURT APPEAL.
\$18 Reg. to 24.95 **SAVE UP TO \$6.95**

Mens 7½-13 Ladies 5-10 Boys 2½-7 Childs 8-2

Your feet are on trial every time you go to court. Whether it's tennis, basketball, or racquetball. That's why NIKE makes durable and lightweight shoes which give you the traction you need. The NIKE ALL COURT and LADY ALL COURT don't go to court without them.

Shoe Show
Highlands Plaza
Prestonsburg

STORE HOURS:
Mon-Sat
10:00 a.m. to 9:00 p.m.
Sunday, 1 to 6 p.m.

Teams Represent Floyd in State Tourney



(Photos by Ken Peters)

After a long summer of almost daily play, champions of the Floyd County Softball League were finally decided by the recent regional tournament and those teams represented the county well in last week's state tournament competition. Village Chevrolet won the regional crown for men's teams by going undefeated in the tournament, held at Archer Park. The team's quest for the tourney championship included two come-from-behind wins against Wolverine Coal, runner-up in the tournament. In the first of the contests against Wolverine, Village Chevrolet rebounded from a 12-6 deficit to squeak by their opponents, 13-12. Then, down 6-3 in the championship game, Village won 7-6. Most valuable players chosen during the regional for Village Chevrolet were William Newsome, Jr., Bobby Akers and Elo Gibson. In the state tourney for men at Lexington's Shillito Park, Aug. 13, 14 and 15, the team, in double elimination play, lost in their first game to Taco John's, eventual winner of the state championship, by a score of 13-9. In their second game, Village Chevrolet lost a heartbreaker to People's Bank, 23-20.

In the women's regional, it was the Hilltop Coal team that walked away with the championship, winning for the fourth year the right to represent Floyd county in the state tournament. In the final game of the regional, Hilltop defeated Cobra Coal, 14-0. The team went undefeated in regional play. The girls kept their hopes alive for a time at the state tournament in Glasgow, winning two and losing two. Hilltop beat the Fleming County Merchants, 17-2 in their first contest, lost to the Perry county team of the Rockettes, then returned to beat another team of Perry countians, Foul Play, 8-3. They were finally eliminated from the tourney at the hands of Tri-county Merchants, who slipped past Hilltop, 1-0.

Pictured above, the Hilltop team includes the following players and staff from left, (front row)—Thelma Gobie, Phyllis Ball, Judy Eversole, Carla Hall, Gwen Howard, Trena Hensley, Dianne VanHoose, Alan Wright; (back row)—Danny Mayo, base coach, Rodney Isaac, coach, Marsha Charles, Georgia Hall, Sandy Wright, Karen Hall, Cindy Hall, Carol Shepherd, Kathy Isaac, Teresa Ray, Kim Shepherd, Lynn Isaac, Morris Isaac (sponsor).

The men's team includes, from left (front row)—Donnie Williams, William Newsome, Jr., Elo Gibson, Darrell Sparkman, Dicky Tackett, Tom Murphy; (second row)—Tony Crum, Radar, P. D. Gearheart, Eddie Case, Bert, Gary King, Herman Bentley, Dennis King. (Not pictured is Bobby Akers.)



MSU To Offer Courses At Community College

Morehead State University is offering 15 courses in Prestonsburg during the 1982 fall semester.

Registration will be at Prestonsburg Community College's auditorium Thursday, Aug. 26, at 6 p.m.

Scheduled classes include: APPLIED SCIENCES AND TECHNOLOGY—MIN 304, Mine Systems Technology. BUSINESS AND ECONOMICS—FIN 501, Survey of Finance.

EDUCATION—EDAC 652, the Community School; EDAD 629, Role of the Administrator; EDAD 696, Secondary School Principal; EDEL 630, Curriculum Construction; EDGC 656, Principles of Guidance; EDGC 665, Program Organization and Informational Systems; EDSE 634, Secondary School Curriculum; EDSP 557, Curriculum for Elementary Exceptional Children; EDUC 600, Research Methods; HLTH 508, General School Safety; PSY 590 Abnormal Psychology.

HUMANITIES—ENG 611, Grammar Composition, Listening, Oral Skills, and Literature for Grades 1-8.

SOCIAL SCIENCES—SOC 525, The Community.

A \$25 late registration fee will be charged for registration after Aug. 26 Sept. 7 is the last day to register for credit.

For additional information, contact James Ratcliff at 886-3863.

MISS MAY, MR. LAYNE PLAN SEPTEMBER WEDDING

Mr. and Mrs. Tommy May, of Allen, announce the forthcoming marriage of their daughter, Tommie Lynn May, to Lloyd W. Layne, Jr., son of Mr. and Mrs. Wendell Layne, of Belleville, Michigan. Miss May is a 1980 graduate of Betsy Layne High School and is presently employed at the Floyd County Court Clerk's Office. Mr. Layne is presently employed at Samoyed Mining Co. in Martin county. A September wedding is planned.

LIQUIDATION SALE CONTINUES

AT

FEDERATED FURNITURE STORE

MARTIN, KY.

FURNITURE GOING AT NEAR WHOLESALE PRICES!

RICK'S BODY SHOP

ON RT. 404, 3.7 MILES OFF MTN. PKWY, TOWARDS ALLEN

- FREE ESTIMATES
- PAINTING
- ALL KINDS OF BODY WORK AND FENDER REPAIR

886-8782



Murphy's M^{ART} Tire & Service Center

SUPER SALE!

POLY II POLYESTER

\$22

Sale Prices Good Thru Saturday

Size	Reg Price	Sale Price	F.E.T. Each
A78-13	\$38.88	\$22.00	\$1.42
E78-14	46.88	36.75	1.80
G78-14	48.88	40.75	2.17
G78-15	51.88	41.75	2.26

SAVE \$24⁵² TO \$67⁵² ON A SET OF FOUR

GOULD MAINTENANCE FREE BATTERY

\$35

Installed Exchange

• Groups 22, 22F, 42, 24

Reg. \$41.88 to \$44.88

SAVE \$6.88 to \$9.88

Group 71 \$39. Save \$5.88

STEEL BELTED RADIALS!

SAVE \$75⁵² TO \$99⁷² ON A SET OF FOUR

P185/75R14 Whitewall

Metric Size	Reg Price	Whitewall Sale Price	F.E.T. Each
P185/75R14	\$65.88	\$47.00	\$2.04
P195/75R14	69.88	50.95	2.26
P205/75R14	72.88	53.95	2.37
P215/75R15	77.88	57.95	2.64
P225/75R15	81.88	59.95	2.85
P235/75R15	88.88	63.95	3.06

HEAVY DUTY MUFFLER

2488 Most U.S. Cars



INSTALLED

AUTO AIR CONDITIONER CHECK & RECHARGE

1288 Most U.S. Cars



• Refill system with freon • Tighten pulleys, belts & mounts • Check compressor & hose connections • Leak check entire system • Includes 1 can of freon. Additional Freon 99¢ Can

SUMMER SERVICE SPECIALS!

LUBE & OIL CHANGE

788

Most U.S. Cars

QUAKER STATE MOTOR OIL

• Install up to 4 qts. QUAKER STATE motor oil • Complete chassis lube (fittings extra) • Brake fluid if needed • Gear lube, if needed

Additional Service Extra

Lube, Oil & Filter Change \$12.88 (up to 5 qts. 10W30) & Quaker State Filter

FRONT-END ALIGNMENT & 2 HEAVY DUTY SHOCKS

37⁸⁸

Most U.S. Cars

Alignment Only \$15.88

• Adjust caster, camber & toe • Install two heavy-duty shocks • Includes air conditioned cars

Electronic Wheel Balance Available At Additional Charge

Torsion Bar Adjustment Extra, If Needed

ELECTRONIC IGNITION ENGINE TUNE-UP

4 Cylinder \$47

6 Cylinder \$52

8 Cylinder \$56

Most U.S. Cars

• Install new spark plugs, new electronic ignition plug wires & new air filter • Adjust carburetor • Set timing • Complete electrical system check

Same As Above Less Parts \$24.95

Standard Ignition Add \$6

BRAKE OVERHAUL DRUM OR DISC

\$25 PER WHEEL

Includes new brake shoes or disc pads, rebuilding wheel cylinder or caliper and turning of drum or rotor

• We recommend doing brakes in axle pairs only, either both front or both rear wheels.

Most U.S. Cars & Light Trucks

Parts and labor not usually required for a complete brake overhaul will be supplied at additional cost on customer approval only. *10.00 more for cars equipped with semi-metallic disc brake pads

END-OF-SUMMER INVENTORY CLEARANCE!

LIMITED QUANTITIES - WHILE STOCKS LAST

Prestone FLUSH 'N FILL KIT 199	ARMOR ALL 109	RALLY POLY SEALANT	PENCIL AIR GAUGE 259
10 MIN. FLUSH 89¢	4 oz. Cleans & protects	Our Price, \$5 Liquid or Paste - \$2 Mfgs. Rebate From Dupont	AUTO PAINT 327
turtle wax ZIP WAX 159	COOL CUSHION 229	YOUR COST \$3	13 Oz. Spray
POLY SHELL 577	SEALED BEAMS 199	WYNN'S SPITFIRE 129	RADIO ANTENNA 399
COLOR BACK 349	4000 4001 Each	• Gas treatment	SMR32
	OIL TREATMENT 92¢	AUTO FREON 99¢	4 TON HYDRAULIC JACK 1195
			• Heavy-duty construction



Be Wise...Central-ize

It makes good sense to centralize your banking affairs at this one, modern, convenient Bank, where checking, savings, credit, and everything else is available.

THE FIRST GUARANTY BANK

PHONE 285-9281 MARTIN

MEMBER FDIC



Murphy's M^{ART} WEDDINGTON PLAZA Pikeville 432-0277

APPLETREE PLAZA Paintsville 789-1353



NOTICE

On and after publication of this notice, I will no longer be responsible for debts incurred by any person other than myself.

MARVIN LAFFERTY,
Prestonsburg 8-11-21-pd.

TAKE UP PAYMENTS

1981 14-Wide Repo! Large front kitchen, 2 bedrooms, carpeted, total electric, storm windows, storm door! Small downpayment and assume loan of \$202.00 per month! Only 2 in stock—so see us today!



U.S. 23, Herold, Ky. — 478-9246

Resurfacing Contracts Awarded on Two Roads

The state Transportation Cabinet has awarded a contract for resurfacing 6.6 miles of road in this county.

Medusa Aggregates Co. of Lexington received a \$302,205 contract to resurface 4.1 miles of KY 466, Weeksbury Road, from Abe Fork Road to KY 122 and 2.5 miles of KY 1929, Frasure's Creek Road, from Ned Fork Road to KY 680.

The project is part of the state's 1982 resurfacing program. Transportation Secretary Frank Metts has recently increased funding for the program to \$90 million.

"We're going to blacktop one mile in ten of the 25,000 miles of state maintained roads," he said. "We're protecting the investment Kentucky has made in its roads."

Accidents Dip, Police Report

State Police Commissioner Marion D. Campbell has announced the publication of "Traffic Accident Facts 1981," his agency's annual analysis of vehicle accidents in Kentucky.

"This yearly analysis of accident information assists the Kentucky State Police, other law enforcement agencies and the public in the common goal of reducing traffic accidents," said Commissioner Campbell.

The information is assembled by the state police planning section from accident reports submitted by law enforcement agencies throughout Kentucky.

There is good news in Traffic Accident Facts. It shows a decrease in the number of motor vehicle accidents and a decrease in the economic loss in 1981 compared to 1980.

The number of accidents dropped from 128,130 in 1980 to 125,116 in 1981 and the economic loss dropped from \$483,510,000 to \$472,313,000. There was also a reduction in the number of people injured from 40,812 in 1980 to 40,688 in 1981.

Unfortunately, five more people died in traffic accidents during 1981 than died in 1980. The fatality figure increased from 825 to 830. However, aside from 1980, the 1981 death toll was the lowest since 1974 when 795 people died. There were 882 killed in 1975, 874 in 1976, 958 in 1977, 893 in 1978 and 905 in 1979.

There were more licensed drivers in 1981. Kentucky had 2,114,521 drivers in 1980 and 2,327,264 in 1981, an increase of 212,743. But the number of miles traveled decreased from 26.6 billion in 1980 to 25.1 billion in 1981.

Among other facts in the state police publication are those which reveal the "who, what, when, where, why and how" of fatality accidents, those resulting in a death or deaths.

WHO: Most fatality accidents involve drivers who are male (82.2 percent) and ages 16 to 24 years (50 percent).

WHAT: Passenger cars are involved in 79.8 percent of fatality accidents.

WHEN: Most fatality accidents occur on weekends, Friday to Sunday, (52 percent). The most dangerous time on Kentucky highways for all ages is 6 p.m. to 12:59 p.m. when 40 percent of fatality accidents happen. For teenagers, there is an additional "danger zone," 3 p.m. to 4:59 p.m. when 17 percent of fatalities involving teenage drivers occur.

WHERE: The majority of fatalities occur on a dry (82.5 percent), straight and level (37 percent) road. Accidents on state numbered roads account for 45.2 percent of fatality accidents.

WHY: Of all Kentucky drivers involved in fatality accidents in 1981, 38

percent were speeding and 28 percent had been drinking. Traffic Accident Facts also contains a chart weighting the various contributing factors. The chart shows human error accounts for more than 70 percent of these factors; the environment, 20 percent and the vehicle, 10 percent.

HOW: Most people killed in traffic accidents last year were riding in vehicles which had head-on collisions (57.4 percent).

In addition to identifying the young man as the typical driver in a fatality accident, the report also reveals the typical accident victim is also a young man. The percentages are: 15 to 24 (35 percent), male (73 percent).

WHY BE RIPPED-OFF PAYING RIDICULOUS RETAIL PRICES?
COME TO MIGHTY MUFLER FOR CONSUMER PRICES FOR EVERY-ONE. CHECK ANYBODY'S PRICES—THEN CHECK OURS AND SAVE.

INSTALLATION FREE **LIFETIME GUARANTEE EXHAUST SYSTEMS FOR MOST IMPORTS**

CALL: DON HOUSTON OR GARY WILLIAMS

MIGHTY MUFLER
NEW LOCATION: BESIDE FRANK ADAMS USED AUTO PARTS ON AUXIER ROAD
PRESTONSBURG, KENTUCKY

886-9544

**Prestonsburg Community College
1982 FALL SEMESTER
REGISTRATION SCHEDULE**

Students will be allowed to register only according to the following:

- August 18 *Orientation for ALL NEW students, including those enrolled in the 1982 Summer Session, who plan to register for 9 or more credit hours, 8:30 a.m.-12:00 noon, Auditorium, Pike Technology Building.
*One hour of academic credit will be granted for attending the Orientation Session.
- August 18 Registration for ALL SOPHOMORES, 1:00 p.m.-4:00 p.m., Pike Technology Building.
- August 18 ACT administered to students who have not met this admission requirement, 1:30 p.m., Room J151, Johnson Administration Building.
- August 19 Registration for off-campus classes, 6:00 p.m.-7:00 p.m. Sheldon Clark High School, Inez.
- August 23 Registration for students whose last name begins with the letters A through H and who attended the Orientation Session on August 18, 8:30 a.m.-11:30 a.m., Pike Technology Building.
- August 23 Registration for students whose last name begins with the letters I through Z and who attended the Orientation Session on August 18, 1:00 p.m.-4:00 p.m., Pike Technology Building.
- August 23 Night Class Registration, 5:00 p.m.-7:00 p.m., Pike Technology Building.
- August 24 Registration for all students who have not registered, 8:30 a.m.-4:00 p.m., Pike Technology Building.
- August 24 Night Class Registration, 5:00 p.m.-7:00 p.m., Pike Technology Building.

THE ABOVE REGISTRATION PROCESS WILL BE ADHERED TO AS INDICATED.

8-11-21

Close-Out On All Patio Furniture

	Close-Out Price
Chaise Lounge, Reg. \$200	\$125
Love Seat, Reg. \$220	145
Dining Chair Reg. \$125	75
Lounge Chair Reg. \$150	100

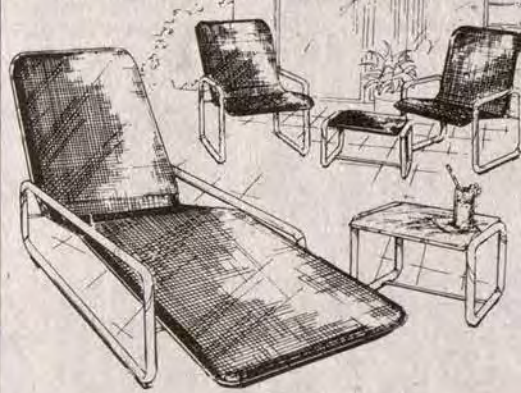

Tables 30% off
Grills 20% off



Samsonite FURNITURE

PATCO INC. FENCE & POOL CONTRACTORS
Route 23 South Paintsville, Ky.
606-789-1322

Our lowest prices of the Season
ALL SUMMER MERCHANDISE & OTHER ITEMS DRASTICALLY REDUCED!

PORCH & PATIO FURNITURE

10% TO 25% OFF



SAVE \$200 TO \$400

ON ALL BROYHILL LIVING ROOM SUITES
2-PC., 3-PC., OR SECTIONAL

BEDROOM SUITES! BEDDING!

WE MUST MAKE ROOM TO REMODEL OUR DISPLAY FLOOR, EVERY BEDROOM SUITE, MATTRESS & BOX SPRING WILL BE REDUCED!

SPECIAL PRICES FOR SCRATCHED & DAMAGED PIECES

• GOOD 3-PC. & 4-PC. BEDROOM SUITES	FROM \$499⁷⁷	• SEALY EXTRA PERFECT MATTRESS & BOX SPRING	\$199⁸⁸ SET
• SEALY MATTRESS & BOX SPRING	\$159⁸⁸ SET	• SEALY DELUXE MATTRESS & BOX SPRING	\$239⁸⁸ SET
• SEALY BETTER MATTRESS & BOX SPRING	\$179⁸⁸ SET	• SEALY KING SIZE MATTRESS & BOX SPRING	\$369⁸⁸ 3-PC. SET

PORCH SWINGS

4 FT. OR 5 FT. OAK OR MAPLE

15% OFF

Air Conditioners

\$289⁷⁷
HOTPOINT

LAWN MOWERS
STANDARD & DELUXE 18"-20"-22"
10% OFF
IN CARTON OR ASSEMBLED

BICYCLES \$10⁰⁰ OFF
ON ANY 20" OR 26"

OUR BIGGEST PAINT SALE OF THE YEAR!

• INSIDE VINYL LATEX FLAT WALL	6⁹⁹ GAL.	• ALUMINUM ROOF PAINT ... GAL.	10⁹⁹
• PORCH & FLOOR ENAMEL	9⁹⁹ GAL.	• RED METAL ROOF PAINT ... GAL.	9⁹⁹
• LATEX SEMI-GLOSS ENAMEL	8⁹⁹ GAL.	• BLACK METAL ROOF PAINT ... GAL.	10⁹⁹
		• GREEN METAL ROOF PAINT ... GAL.	10⁹⁹



BALL GLOVES ... 1/2 OFF

GYM SETS 15% OFF

FANS
ALL TYPES
10% OFF

ARROWOOD'S
HARDWARE & FURNITURE

PHONE 886-2703, COURT STREET • PRESTONSBURG • PHONE 886-6116, SO. LAKE DRIVE

NOT RESPONSIBLE FOR TYPOGRAPHICAL ERRORS
WE RESERVE THE RIGHT TO LIMIT QUANTITIES

STORE HOURS
DAILY: 9:30 TO 9:00
SUNDAY: 1 TO 7



AUGUST SUMMER CLEARANCE SALE

Heck's Will Not Be Undersold!
Bring in current advertising from our competitors. If Heck's is not already lower, and we have the identical merchandise, you can purchase it at our competitor's advertised price!

A 10% DEPOSIT
PLUS A \$1.00 SERVICE FEE
OPENS YOUR LAY-A-WAY ACCOUNT
*\$2.00 Minimum



USE YOUR VISA OR MASTER CARD



PRICES IN EFFECT AUG. 18 THRU SAT., AUG. 21 WHILE QUANTITIES LAST
NO REFUNDS OR EXCHANGES—NO LAYAWAYS

Men's Sport Coat
\$8.00
Reg. \$29.88

Top fashion sport coats at great savings to you. Assorted patterns. Broken sizes.



HECK'S CLOTHING DEPT.

Ladies' Sundresses
3.50
Reg. 6.99

Choose from an assortment of sundresses in 6 styles and prints. 50% polyester and 50% cotton. Sizes S,M,L and X-XX.



5.00 PAIR
Reg. 9.99 Pair
Men's Plaid Walk Shorts

Fashionable walk shorts are perfect for summer wear. Ideal for golf. Woven in gingham plaids. Sizes 34-44.



CLOTHING DEPT.

CODE 6240
Ladies' Tube Tops
64¢ EACH
Reg. \$1.28 Each

Stretch tube tops. Ideal for fun in the sun weather. One size fits all. Choose from assorted solids and strips.



HECK'S CLOTHING DEPT.

Ladies' Sleepwear
3.50
Reg. To 6.99 Each

Attractive poly/cotton sleepwear in waltz length gown or babydoll styles. Available in assorted solid colors and styles. Choose from S,M,L or 42 to 48.



HECK'S CLOTHING DEPT.

Ladies' Swimwear
\$6.50
Reg. \$12.99

One and two piece swimsuits. Solids and prints of lycra fabrics. Available in sizes 8 to 14.

1/2 Off All Reg. Priced Swimwear



HECK'S SPORTS DEPT.

13100
Campa-Potti
\$30.00
Reg. \$58.99

Portable, hand carried, 2 piece fresh water flush. Compact lightweight and 100% self contained toilet. A total of 1.5 gal. of water up to 33 uses, is recommended for use in the fresh water tank. Waste holding tank holds 3.0 gal. of waste and water. Holding tank detaches for easy carrying and emptying.



HECK'S CLOTHING DEPT.

Ladies' Short Sets
\$4.50 SET
Reg. \$8.99 Set

Poly-cotton terry boxer shorts with matching tank top. Available in sizes S,M,L.



HECK'S

Ladies' Handbags
3.50 EA.
Reg. \$6.99

Choice from vinyl, canvas, or corduroy in assorted styles of double handle, shoulder or tote.

Reg. \$5.99 for **\$3.00**

Clothing Dept.



SAVE \$62.99
50.00 PR.
Reg. 112.99

Dick Pope Jr. Water Skis

Selected hardwoods with solid glue-edge construction provide durability as well as beauty. These versatile skis are great for both the novice and seasoned skier. This year they feature our new insta-just vinyl binder with non-corrosive, nylon hardware.



3.00
Reg. 8.66
Boat Cushion

100% vinyl coated fabric. Perforated gussets and loop handles with white plastic welting. Available in assorted colors.

SPORTS DEPT.



Men's and Ladies' Beach Sandals
\$2.00 PR.
Reg. \$3.99 Pr.

Thong style sandals with multi-layer sole for super comfort. Sizes up to 10. Also available for men's sizes up to 12.



WENZEL 4-LB. SLEEPING BAG
20.00
Reg. \$39.99

Bonded construction for added warmth. Double weatherstripped full separating aluminum zipper. Two bags can zip together to form a double sleeper. Two tie strings for bundling. Machine washable.

Sports Dept.



719 University Drive Prestonsburg, Ky.

NO EXCHANGES OR REFUNDS WITHOUT SALES RECEIPT



USE YOUR MASTER CARD

Fleas May Be Hungry After Pet Is Away

If you take your dog or cat with you or board them when you go on vacation, don't be surprised if you come home to an unpleasant welcome—a household of hungry fleas.

"When you go on vacation and take your pet with you, no one is happier to see you return home than any fleas in your house," said Dr. Rudy Scheibner, Extension entomologist in the University of Kentucky College of Agriculture.

"They welcome you back by hopping on everything that moves, and biting people as well as pets."

Fleas don't invade homes while owners and pets are away, Scheibner said. But you may not notice a flea problem until your dog or cat is away—taken on vacation, housed in a kennel, or even given away.

What happens then is that flea eggs continue to hatch and a large population of adult fleas may develop. "Without any warm-blooded creature around to feed on for a couple of weeks, the blood-sucking pests are starved and attack both animals and people as soon as they get into the house," Scheibner said.

People who don't have pets but who move into a home previously occupied by pet owners may find a similar problem with fleas.

Although fleas can transmit several diseases, most are not common in this country, Scheibner said, and the only usual problem fleas cause is irritation from bites. Reactions to flea bites range from small red welts to a severe rash and itching.

What can you do to get rid of the fleas? Scheibner recommends a three-step procedure.

First, eliminate as many flea larvae as possible with a thorough house cleaning. Sanitize by vacuuming the carpets and furniture, and along wall edges throughout the house. Be sure to vacuum places where your pet likes to sleep and out-of-way spots, such as under furniture.

Throw away the vacuum-cleaner bag in an air-tight plastic bag. And be sure to wash the pet's bedding in warm, soapy water.

Next, treat your dog or cat with an insecticide for fleas. You can do this yourself, or have your pet dusted or dipped by a veterinarian. After fleas are under control, keep a flea collar on your pet at all times.

You also should have the house sprayed with an approved pesticide. The most effective insecticides for flea control are labeled for use by professional pest control operators only, Scheibner said, so it is usually wise to contract with a professional to apply an insecticide in your home. But, he added, there also are products homeowners can use which will do an acceptable job.

Pet owners also should consider spraying the areas outside the house where the dog or cat likes to stay, such as under trees along the house. Such areas are breeding grounds for large numbers of fleas in the summer.

Cost of Cover Crops May Be Shared By ACP

Landowners who may be planning to seed permanent vegetative cover through the Agricultural Conservation Program (ACP) should file their applications as soon as possible with the ASCS office.

ACP offers a 75% cost-share rate on seedbed preparation, seeds, necessary fertilizer and lime (as determined by a soil test). Practices must not be started before approval of the application for cost-sharing to be eligible.

ACP also offers practices such as livestock wells, ponds, tree planting, timberland improvement, sod waterways, diversions, winter cover crops, etc. Cost-share rates and eligibility requirements may be obtained by calling the local ASCS Office.

The ACP is administered by the Agricultural Stabilization and Conservation Service located at 105 Court Street, Prestonsburg, Phone 886-2802.

PUBLIC NOTICE

Second Reading

The Floyd County Fiscal Court, at its regular meeting commencing at 10:00 a.m. August 20, 1982, to be held at the Floyd County Annex Conference Room, Prestonsburg, Ky., will call for a second reading and then consider same for passage of the following ordinance:

SECTION ONE: The annual budget for the fiscal year 1982-1983 is amended to:

(a) Increase receipts of the General Fund by \$1,919.04 to include unanticipated revenue from the bank account balances at the Bank Josephine, Prestonsburg, Ky.

(b) Increase budget expenditures account numbers 304-2 by \$99.85, 304-3A by \$1,319.94, and 304-13 by \$500.00.

SECTION TWO: The sum added to budget expenditures in Section One is appropriated for general governmental purposes.

A copy of the full text of said ordinance above will be available for public inspection in the Floyd County Judge-Executive's Office in the Floyd County Courthouse Annex, Prestonsburg, Ky., between the hours of 8:30 a.m. and 4:00 p.m., Monday thru Friday.

The Fiscal Court hereby certifies that the summary above is true and accurate and written in a way calculated to inform the public of its contents.

FLOYD COUNTY FISCAL COURT
By: C. Ollie Robinson, Clerk

NOT RESPONSIBLE FOR TYPOGRAPHICAL ERRORS
WE RESERVE THE RIGHT TO LIMIT QUANTITIES
STORE HOURS
DAILY: 9:30 TO 9:00
SUNDAY: 1 TO 7

HECK'S

A 10% DEPOSIT
PLUS A \$1.00 SERVICE FEE
OPENS YOUR LAY-A-WAY ACCOUNT
*\$2.00 Minimum

Heck's
Will Not Be Undersold!
Bring in current advertising from our competitors. If Heck's is not already lower, and we have the identical merchandise, you can purchase it at our competitor's advertised price!

VISA USE YOUR VISA OR MASTER CARD MasterCard

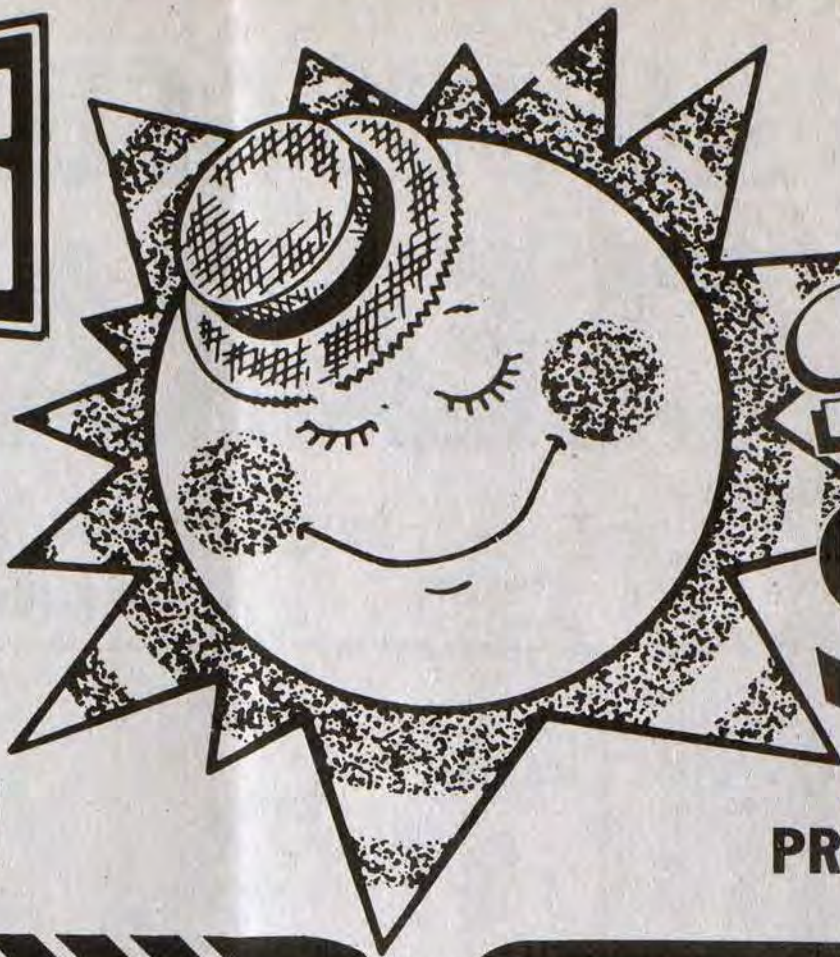

END OF SUMMER SPECIAL

SALE STARTS WED., AUG. 18
PRICES IN EFFECT THRU SUN., AUG. 22
WHILE QUANTITIES LAST!

**EASY LIGHTING
LONG BURNING**

1.27 10 LB. BAG

Reg. 1.99 10 Lb. Bag
Embers Charcoal Briquets
Easy starting, long lasting charcoal.
Hardware Dept.

9.99

Reg. 14.99
1982 Chilton Auto Repair Manual
Keep your car running better and longer! Save money by doing your own tune-ups, trouble shooting and parts replacement. Covers all popular American Cars from 1975 through 1982.
Automotive Dept.

1.99

Reg. 4.49
21"x27" Polyester Bed Pillow
100% polyester pillows. Odorless, resilient, non-allergenic, mat resistant.
21"x31" Pillow 3.99
Domestic Dept.

Bar-B-Q Grill

5.00

Reg. \$14.99

A sturdy portable braizer that's super for backyard bar-b-ques or picnics. Chrome plated cooking grid area, 291 sq. in. 4 position positive grid adjustments for better heat control and removable legs.

8221
HARDWARE DEPT.

5.22

Reg. 7.66
Colorite 1/2" x 50' Tire Cord Garden Hose
100% vinyl hose for lawn and garden use. Good quality at a down to earth price. All brass full-flow couplings.
Hardware Dept.

SAVE \$7

37.99

Reg. 44.99
22 Tune Programmable Auto Horn
Can play 22 pre-programmed tunes. Allows you to select any specific tune or to play all tunes at random. Can also be played like a piano. Volume control.
Automotive Dept.

4 FOR \$1

3 Oz. Jello Gelatin Dessert
For desserts, snacks or any time. Assorted flavors.
Food Dept.

79¢

6 1/2 Oz. Star Kist Tuna in Oil or Water
Let Star Kist tuna help you watch your weight. Low in calories and high in nutritional protein. Stock up now!
Food Dept.

59¢

22 Oz. 9 Lives Dry Cat Food
Your cat will love any of the available in 9-Lives high protein formulas.
Food Dept.

2.22

Reg. \$2.77
Raid Ant & Roach Spray
Penetrating vapor kills bugs dead.
Hardware Dept.

3.66 EACH

Reg. 4.99 Each
Kolpin Hunter Camouflage Armguard
Protects wrist and fingers from bow string. Also camouflaged for more cover-up.
Camo. Archery Glove \$3.44
Sports Dept.

14.99

Reg. 19.99
Wilson "Isiah T" Autograph Basket
Official size and weight for outdoor or indoor use.
Sports Dept.

3.22

Reg. 3.99
Raid Yard Guard
Jungle tested Yard Guard. Repels flies, mosquitoes, gnats, and ants.
Hardware Dept.

CHOICE 2 CANS 89¢

15 Oz. Luck's Beans
• Pinto • Giant Limas • Great Northern
Luck's country style foods. Just heat and serve.
Food Dept.

59¢

Heinz Barbecue Sauce
Get that special taste to any meal with Heinz barbecue sauce. Available in assorted flavors.
Food Dept.

99¢

Reg. \$1.49
Gilmour Pistol Grip Hose Nozzle
Hardware Dept.

1.09

12 Oz. Sun Giant Seedless Raisins
The naturally sweet food for baking or snacking.
Food Dept.

1.33 qt.

Reg. 1.77 Qt.
Gulf Charcoal Starter Fluid
Quick start charcoal lighter.
Hardware Dept.

2 BOXES 89¢

8 Oz. Fireside Cookies
Delicious Fireside cookies are perfect as a lunch-time or late-night snack. Assorted flavors.
Food Dept.

3.22

Reg. 4.99
Wheeling Steel Scrub Tub
Large tub permits carrying mop, brushes, and sponges along with plenty of water.
Hardware Dept.

3 BOXES \$1

16 Oz. Arm & Hammer Baking Soda
Multiple uses around the home.
Food Dept.

VISA USE YOUR VISA

719 University Drive
NO EXCHANGES OR REFUNDS

SAVE THIS AD UNTIL SUNDAY!

NOT RESPONSIBLE FOR TYPOGRAPHICAL ERRORS
WE RESERVE THE RIGHT TO LIMIT QUANTITIES

OPEN DAILY 9:30 TO 9:00
SUNDAY 1:00 TO 7:00

HECK'S



Back-to-School SPECIALS

SALE STARTS SUNDAY AUGUST 22

PRICES IN EFFECT THRU TUESDAY AUGUST 24 WHILE QUANTITIES LAST!

A 10% DEPOSIT
PLUS A \$1.00 SERVICE FEE
OPENS YOUR LAY-A-WAY ACCOUNT
*\$2.00 Minimum

Heck's Will Not Be Undersold!
Bring in current advertisement from our competitors. If Heck's is not already lower, and we have the identical merchandise, you can purchase it at our competitor's advertised price!

4 FOR \$1
3 Oz. Jello Gelatin
Make some fun for the whole family with Jello gelatin dessert.
Food Dept.

24.99
Reg. 35.88
Charleswood 48" Home Entertainment Center
Here's an attractive and efficient way to organize components. Strong shelving and beautiful styling with a woodgrain finish.
Houseware Dept.

21.99 TO 39.99
Atari TV Game Cartridges
Choose your favorite TV games including Pac-Man, Asteroids and Yars Revenge.
Jewelry Dept.

1.69
Reg. 2.71
49 Oz. Fab Laundry Detergent
Get your laundry clean and fresh with the lemon freshened Borax in Fab.
Houseware Dept.

1.99
Reg. 2.65
40 Oz. Calgonite Double Action Dishwashing System
Better than a detergent alone—a complete system! Contains detergent for the wash cycle and spot preventer for the rinse.
Houseware Dept.

2 FOR \$5
Reg. 3.39 Each
New Freedom 30 Count Maxi Pads
Houseware Dept.

77.77
Reg. 99.96
General Electric Black & White TV
G.E. 12" diagonal black and white is the ideal second set for your home. 100% solid state chassis. Delivers crisp, clear picture.
Jewelry Dept.

15.99
Reg. Price 29.96
Ad Price 19.99
Less Mfgs. Rebate -4.00
Pollenex Air Purifier
Removes unpleasant odors from your home and gives fresh clean air in return.
Jewelry Dept.

39¢ ROLL
Reg. 59¢ Roll
25 Ft. Diamond Aluminum Foil
Houseware Dept.

1/3 OFF
Heck's Regular Price
All Fishing Tackle
All of our fishing tackle is now at 1/3 off our regular price. That includes hooks, lines, sinkers and much, much more.
Sports Dept.

25% OFF
Heck's Regular Price
All Fishing Rods and Reels
All fishing rods and reels in our stock are now 25% off our regular price. You'll find Zebco, Johnson, Century plus many more trusted name brands.
Sports Dept.

99¢
16 Oz. Sunshine Cheez-It Crackers
Delicious for lunch time treats or anytime snacks.
Food Dept.

59¢
12 Oz. Fireside Cookies
Assorted variety of delicious Fireside cookies. Great for snacks and desserts.
Food Dept.

1.39
18 Oz. Peter Pan Peanut Butter
Kids love the delicious peanuty taste. Creamy or crunchy. It's the peanut butter picky people pick.
Food Dept.

2.66 QT.
Reg. 4.88 QT.
1 Qt. Prestone Heavy Duty Brake Fluid
For disc or drum brakes. Meets DOT specifications. Designed for today's vehicles.
Automotive Dept.

1.79
Reg. \$2.39
Gunk Silicone Spray
Loosens stubborn hinges and other movable parts. Great for rusty nut and bolts.
Automotive Dept.

99¢
Reg. 1.44
9 Oz. Carpet Fresh
Leaves your carpet smelling fresh again. Easy to use—sprinkle on and vacuum.
Houseware Dept.

4.99 EACH
Reg. To 7.99 Each
Academy Sport Roll Pack
Sports Dept.

2.99 EACH
Winchester 100 Rounds .22 Long Rifle Ammo
• Regular or Hollow Point
Sports Dept.

1.77
Reg. 2.99
Prestone Tuff Stuff Foam Cleaner
Foaming multi-purpose cleaner for home and auto applications.
Automotive Dept.

1.66
Reg. 2.88
Prestone Grease Eater
Deep penetrating, dissolves grease and oil, cleans and brightens appearance, removes tar and oil without damage to car finishes.
Automotive Dept.

2.49
Reg. 3.99
Vanguard Assorted Sunglasses
Choose from assorted styles of fashionable sunglasses.
Sports Dept.

6.99
Reg. 9.99
Rawlings Vinyl Football
Standard lace construction, durable Vinskin vinyl, standard heavy weight bladder, single tucked Dawhite laces. Official size and weight.
Sports Dept.

7.99
Reg. 10.49
Stadium Tote-A-Seat
Triple chrome plated steel tubing. Heavy vinyl seat. All chrome bottom. Snap to hold in place. Folds to carry easily.
Sports Dept.



719 University Drive Prestonsburg, Ky.

NO EXCHANGES OR REFUNDS WITHOUT SALES RECEIPT



To Wed August 28

Honor Golden Wedding Couple



Mr. and Mrs. John Chaney, of Rt. 4, Pikeville, announce the engagement and forthcoming marriage of their daughter, Tina Lavonne, to Mr. Billy Smith, son of Mr. and Mrs. Bill Smith, of Frozen Creek.

Vows will be solemnized at 6 p.m. Saturday, August 28, at the Pikeville Free Will Baptist Church. The custom of open church will be observed, and a reception will follow the ceremony.

Miss Chaney is a 1978 graduate of Millard High School, and Mr. Smith is a 1977 graduate of Johns Creek High School. He is employed by Scotts Branch Mine.

ADKINS FAMILY REUNION

The Adkins family reunion was held Monday, July 19, at Dewey Lake. There were 43 family members in attendance. Those attending were:

Lizzie Adkins, Harold; Mr. and Mrs. Gene Adkins and Barb, Harold; Mr. and Mrs. Ronnie (Barbara) Sword, Betsy Layne; Mr. and Mrs. Woodrow (Lou) Harrah; Mr. and Mrs. Jerry Harrah, all of Jefferson, Iowa; Mr. and Mrs. Charlie (Wanda) Greer, Springhill, Kansas; Mr. and Mrs. Donald (Georgia) Hillstrom, Clyde, Ohio; Mr. and Mrs. George Singleton, Dayton, Ohio; Mr. and Mrs. Joe Adkins, Clyde, Ohio; Mr. and Mrs. Fred (Tommy June) Proffitt, Baltimore, Md.; Edd and Earnest Adkins, Betsy Layne; Mr. and Mrs. James Newsome, Clyde, Ohio; Flora Dillion, Prestonsburg; Mr. and Mrs. Tommy Robinson, Pikeville; Mr. and Mrs. Bobby (Nancy) Justice, Betsy Layne; Mr. and Mrs. Duncan Keathley, Harold. It was the first time the family had been together since 1950. Next, year's reunion will be held in Springhill, Kansas, at the home of Mr. and Mrs. Charlie Greer.



Mr. and Mrs. Clarence Thornsberry were honored with a dinner given by their children to celebrate their 50th anniversary, July 4 at Wheelwright. Several guests who attended came from as far away as Lexington, Ohio, Virginia, South Carolina, Michigan, and Texas. The couple thanked all the guests for adding to their special day.

Tax Decisions Ahead that May Affect Many State Cities

The Court of Appeals is considering testimony about tax-collection practices that could affect most Kentucky cities.

An attorney for a Campbell county clerk told the court last week that the Northern Kentucky Area Planning Commission should not be allowed to levy two taxes covering an 18-month period.

The county has appealed a decision by Campbell Circuit Judge Thomas Schnorr in favor of the planning commission.

William W. Bowdy, executive director of the planning commission, and Elmer Schaefer, deputy director of the agency, said a victory for either side probably would result in an appeal to the Kentucky Supreme Court.

"The statute change will affect quite a number of cities around the state," Bowdy and Schaefer said. "The Kentucky Municipal League attempted to join us in this case as a friend of the court. They were concerned, because cities have the same problem. They want to use the same ruling."

In June 1981, the planning commission levied a tax of 10 cents per \$1,000 assessed property valuation. This covered the first six months of the year. The planning body later that year added a levy of 20 cents per \$100 for the period from July 1, 1981, to June 30, 1982.

"They had no authority to do this,"

argued Paul Twehues, Campbell county attorney.

Twehues said the levy of two taxes during a single year provided a windfall for the planners of six months' taxes.

Twehues said the only legal way to collect taxes is on a single-year basis.

Garry Edmondson, the planning commission's attorney, said every city in the state must go to fiscal-year financing during 1982, as required by the state legislature.

The planning commission said the tax levies overlapped because the commission adopted fiscal-year financing in 1981.

Kentucky statutes do not say whether the planning commission's levying of 18 months' of taxes in one year can or can't be done, Edmondson said.

"The commission was on its toes and anticipated the General Assembly's mandate" Edmondson said. "The commission can't provide services without financing."

"The issue is this: How to collect taxes if you go to a fiscal year? The planning commission put two tax levies on one bill. One covers the first six months of 1981 and the other the next 12 months. Clearly, they can do this," the attorney said.

Years ago, country folk believed that the seventh son in a family possessed unusual gifts.

LITTLE BEAR MARKET ALLEN, KY. 874-2290

HOURS: MONDAY-SATURDAY 8 A.M.-8 P.M., SUNDAY 10 A.M.-6 P.M.

PRICES IN EFFECT WED., AUG. 18 THRU SUN., AUG. 22. QUANTITY RIGHTS RESERVED



COLUMBIA BRAND SLICED BACON

89¢ 12-Oz. Pkg.

ALL BEEF U.S.D.A. CHOICE

FRESH CHICKEN LEGS 59¢ Lb.

FRESH GROUND BEEF \$1.09 Lb.

ARMOUR HOT DOGS 99¢ 12-Oz. Pkg.

FISCHER'S SLICED BOLOGNA \$1.59 1-Lb. Pkg.

BONELESS BEEF SHOULDER ROAST \$1.49 Lb.

BONELESS ARM ROAST \$1.69 Lb.

WHEATIES CEREAL \$1.39 18-Oz. Box

SUPERMAN PEANUT BUTTER \$1.39 18-Oz.

DELMONICO THIN SPAGHETTI or ELBOW MACARONI \$1.19 2-Lb.

OLD VIRGINIA CHERRY PRESERVES \$1.09 16-Oz.

FLA-VOR-ICE FREEZER BARS \$1.19 24 Bars

NEW CROP WEALTHY APPLES 79¢ 3-Lb. Bag

SEE FULL PAGE AD ELSEWHERE IN THIS PAPER FOR ADDITIONAL FOOD BARGAINS AT LITTLE BEAR MARKET.

SAVE THIS AD UNTIL SUN., AUG. 22 THRU TUES., AUG. 24

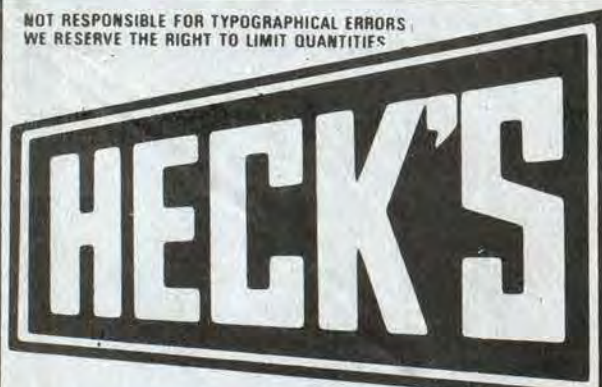

SUMMER CLOSE-OUT SALE!

STARTS SUN., AUG. 22 THRU TUES., AUG. 24

Heck's Will Not Be Undersold! Bring in current advertising from our competitors. If Heck's is not already lower, and we have the identical merchandise, you can purchase it at our competitor's advertised price!

VISA USE YOUR VISA OR MASTER CARD OPEN DAILY 9:30 TO 9:00 SUNDAY 1 TO 7

NO LAYAWAYS— NO REFUNDS OR EXCHANGES



15.00 Reg. 29.99 Crestline Wagon Bar-B-Que Grill One piece deep drawn steel body, 300 square inch plated grid, swing out fire pan, firebox adjusts to four heat levels, steel legs with 5" wheels, large bottom tray. HARDWARE DEPT. 18" Portable... 3.00

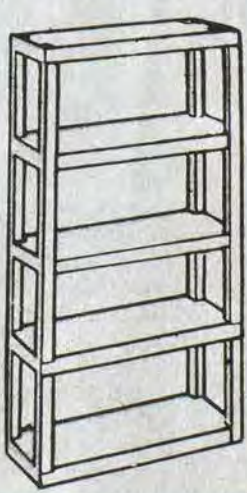

Steel Shelf Model 18-5 19.99 Model 12-4 11.99

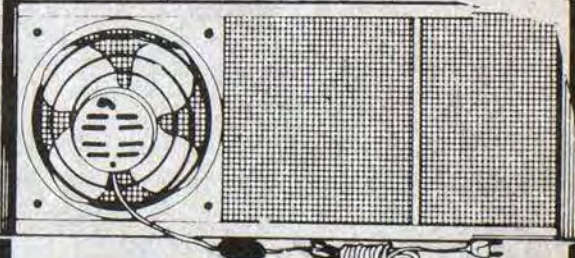

19.88 Reg. 25.99 Marvin 10" Screen Fan Easy and quick to install. Adjusts to any window width. Pulls in cool fresh air from outside or removes smoke and odors as an exhaust fan. HARDWARE DEPT.

Stim-O-Plant All Purpose Potting Soil 99¢



6.99 5 GALS. Reg. 8.99 5 Gals. Fibre Roof Coating Heavy duty coating seals and protects with fibre. HARDWARE DEPT.

46.88 Reg. 59.99

5 Gal. Wet/Dry Shop Vac Powerful and versatile for the toughest jobs anywhere...shop, basement, garage, boat and vehicles. Equally effective for wet and dry vacuuming. At least 10 per store. HARDWARE DEPT.

12.66 Reg. 16.99 Superior 6 Inch Table Fan Rotary switch. Plastic rear guard with built in carry handle. Blue plastic blade. Chrome metal front guard. Smooth quiet operation. HARDWARE DEPT.

QUIKRETE 2 for 4.99 Black-Top Patch 2 for 8.99

9.99 Reg. 13.99 Colorite 3/4" x 50' Tire Cord Reinforced Hose Strong colorite hose resists cuts and leaks by excess pressure. HARDWARE DEPT.

719 University Drive Prestonsburg, Ky.

NO EXCHANGES OR REFUNDS WITHOUT SALES RECEIPT



NOTICE TO DELINQUENT TAXPAYERS

CITY OF PRESTONSBURG, KENTUCKY—1981

The following property tax bills for the year 1981, with address of each taxpayer, Prestonsburg, Ky., unless shown otherwise, including 25% penalty, plus costs of advertising of \$3.00 per tax bill and based on real estate, will be offered for sale at the door of the offices of the City Hall of the City of Prestonsburg, Ky. on South Lake Drive, Prestonsburg, Ky., on Tuesday, September 7, 1982, at 10 a.m.

Frank Allen Adams: Tax Bill #11, \$132.13; Briarwood Addition.
 Gary W. Adams: Tax Bill #13, \$63.03; 1218 South Lake Drive.
 John Adams: Tax bill #18, \$40.05; Box 145-Goble Roberts.
 Patricia Allen: Tax Bill #73, \$49.38; 503 North Arnold Avenue.
 Raymond Allen: Tax Bill #77, \$22.50; Goble Roberts Addition.
 Harold Baldrige: Tax Bill #141, \$388.28; College Heights.
 Harold and Alberta Baldrige: Tax Bill #143, \$51.83; Mays Branch.
 Don Bayes: Tax Bill #171, \$50.81; Goble-Roberts.
 V. Lee Bishop: Tax Bill #216, \$40.05; Goble-Roberts Addition.
 Amos Darwin Blackburn: Tax Bill #218 \$40.05; Setser Addition.
 Lenna Blackburn: Tax Bill #226, \$14.64; 305 South Third Avenue.
 James W. and Frankie Blackburn: Tax Bill #229, \$7.88; Goble-Roberts Addition.
 Mike Blevins Estate: Tax Bill #256, \$10.13; c/o Mrs. Mary Blevins; Soldier, KY 41173.
 Sonny & Budalane Boggs: Tax Bill #263, \$68.91; 26 Bevins Street.
 Charles Bradley: Tax Bill #291, \$46.93.
 Smith Bradley: Tax Bill #297, \$37.23; Court Street, Attn: Butch Bradley, 1st Commonwealth Bank.
 Blanche E. Brown: Tax Bill #325, \$47.84; c/o Juanita Frazier, 307 Prospect Street Huntington, W. Va. 25700.
 Blanche E. Brown: Tax Bill #326, \$5.24; (same address as above).
 Douglas Burke: Tax Bill #386, \$37.04; 337 Main Street.
 W Enterprises: Tax Bill #417, \$2.45; (Twister Restaurant).
 Ralph E. Clark: Tax Bill #522, \$31.50; c/o Genes Auto & Truck Service, 404 South Lake Drive.
 Coal Bit Company: Tax Bill #531, \$47.65.
 Estill Cole: Tax Bill #535, \$48.94; West Prestonsburg, KY 41668.
 Ronald Collins: Tax Bill #577, \$17.93.
 Lloyd Daniels, Jr. & Joyce: Tax Bill #714, \$57.71; 1264 Riverview Lane.
 Ross T. and Sybil B. Fleming: Tax Bill #910, \$129.44; Briarwood.
 Floyd County Courthouse: Tax Bill #915, \$5.73; Third St.
 Charles W. Gibson: Tax Bill #1048, \$19.93; 24 Bingham St.
 Bill & Wanda Goble: Tax Bill #1061, \$49.84; South Highland.
 Sam Hicks: Tax Bill #1145, \$111.30.
 Sam Hicks: Tax Bill #1146, \$15.00; Highland Avenue.
 Virginia Hale: Tax Bill #1188, \$18.00; 753 South Lake Drive.
 Blanche Hall: Tax Bill #1207, \$67.95; 138 N. Ashland Avenue, Lexington, KY 40504.
 Charles D. Hall: Tax Bill #1208, \$44.98; Riverview Lane.
 David Hall: Tax Bill #1211, \$30.00; 221 Westminster Street.
 Hiram Harris Estate: Tax Bill #1275, \$302.18; c/o Myrtle A. Pate, South First Avenue.
 Tom Hastings: Tax Bill #1281, \$102.38; Rt. 1, Box 54A, East Point, KY 41216.
 James W. Hazelett: Tax Bill #1306, \$89.79; 4 Graham Street.
 James W. Hazelett: Tax Bill #1307, \$74.89.
 James W. Hazelett: Tax Bill #1308, \$54.64.
 Norman R. and Emma B. Hedrick: Tax Bill #1311, \$62.06.
 Sam Hicks: Tax Bill #1360, \$23.14; 6 Branham Street.
 Highland Funeral Home: Tax Bill #1373, \$102.88.
 Clayton Holland: Tax Bill #1405, \$129.38; 1268 Greer Street.
 Hobe Howard: Tax Bill #1451, \$130.24; River, KY 41254.
 John Hurd: Tax Bill #1523, \$52.76; Goble-Roberts Addition.
 Betty Carol Johnson: Tax Bill #1585, \$80.03; 28 Bingham.
 Burl, Jr. & Marisa L. Johnson: Tax Bill #1589, \$37.50; 1270 Riverview Lane.
 George Johnson: Tax Bill #1599, \$59.64; 475 S. Highland Avenue.
 Lee R. Johnson: Tax Bill #1606, \$22.89; South Highland Avenue.
 Dayton Joseph: Tax Bill #1637, \$27.95; c/o Geneva Joseph, Highland Avenue.
 Dayton Joseph: Tax Bill #1638, \$8.44; (same address as above).
 Dayton Joseph Estate: Tax Bill #1639, \$53.94; (same address as above).
 Geneva Joseph & Sons: Tax Bill #1645, \$102.88; Highland Funeral Home.
 Leonard Joseph: Tax Bill #1647, \$12.79; Westminster St.
 Paul Joseph: Tax Bill #1655, \$29.89; Highland Avenue.
 Ricky Joseph: Tax Bill #1662, \$48.75; West Prestonsburg.
 Kentucky Coal Co., Inc.: Tax Bill #1696, \$371.81; Mays Branch.
 Lloyd D. & Peggy Kidd: Tax Bill #1708, \$62.44; Willow Lane.
 Edie Kowalski: Tax Bill #1716, \$30.49; 110 Francis Ct.
 Jean Mann: Tax Bill #1857, \$59.73; Westminster St.
 Rawley Mann: Tax Bill #1864, \$92.45; South Lake Dr.
 Dave Marsillett: Tax Bill #1871, \$16.65; Box 25, West Prestonsburg, KY 41668.

Sue Martin: Tax Bill #1895, \$77.86; 1057 Cardinal Drive.
 Joy McCormick: Tax Bill #1994, \$26.31; 23 Carter St.
 Virginia McGowan: Tax Bill #2006, \$2.25; Warrick, Allen Park, Michigan 48101.
 James McKiney: Tax Bill #2031, \$86.40.
 Carroll W. Moore: Tax Bill #2098, \$25.43; 219 Westminster.
 James Gibson: Tax Bill #2222, \$14.29; Graham St.
 Nelson Mobile Homes: Tax Bill #2233, \$444.14; South Lake Dr.
 Damon & Jeanie Newsome: Tax Bill #2246, \$7.61; Westminster St.
 Ernest Osborne: Tax Bill #2296, \$64.40; Riverside Dr.
 Ernest Osborne: Tax Bill #2297, \$44.48.
 Ernest Osborne: Tax Bill #2298, \$29.50.
 Carol Jean Ousley, Tax Bill #2313, \$41.75; 243 Trimble Br.
 Carol Jean Ousley: Tax Bill #2314, \$23.85; (Same as above).
 Carol Jean Neeley Ousley: Tax Bill #2315, \$42.05; 714 University Dr.
 R.E. Pitts: Tax Bill #2403, \$10.23; West Prestonsburg, KY 41668.
 John R. Porter: Tax Bill #2419, \$109.46; Big Y Auto Sales, South Lake Dr.
 Wayne Porterfield: Tax Bill #2422, \$18.31; 579 N. Lake Dr.
 Arlie Potter: Tax Bill #2424, \$52.50; 238 Westminster St.
 Prestonsburg Clinic, Inc.: Tax Bill #2450, \$56.25.
 Prices Pic-Pac: Tax Bill #2478, \$487.50; North Lake Dr.
 Ronald Reid: Tax Bill #2534, \$86.25; Reid's Pharmacy, Martin, KY 41649.
 Ralph Little: Tax Bill #2621, \$125.14; 19 Burchett St.
 H.G. Salisbury, Jr.: Tax Bill #2651, \$71.94.
 Herbert Salisbury: Tax Bill #2652, \$48.38; Highland St.
 Herbert Salisbury, Jr.: Tax Bill #2653, \$141.68.
 Don R. & Ruby Salyers: Tax Bill #2660, \$64.90; 1155 Cardinal Dr.
 Inez S. Shaefer: Tax Bill #2699, \$86.39; 565 Meadowgreen Circle, Gahanna, Ohio 43230.
 Don Shepherd: Tax Bill #2707, \$43.64; W. Prestonsburg, KY 41668.
 Milton Shepherd: Tax Bill #2718, \$5.88; Box 8, West Prestonsburg, KY 41668.
 Joe P. Jr. & Anna Jean Tackett: Tax Bill #2940, \$28.91; Westminster St.
 Robert Simpson, Jr.: Tax Bill #2742, \$8.58.
 Thomas Skeens: Tax Bill #2752, \$19.76; West Prestonsburg, KY 41668.
 Thomas Skeens: Tax Bill #2753, \$13.09; (same address as above).
 Bennie Slone: Tax Bill #2754, \$11.03; West Prestonsburg, KY 41668.
 Larry Kidd: Tax Bill #2777, \$69.31; 36 Ford Lane.
 Irene J. Spears: Tax Bill #2799, \$75.26; c/o Fred A. James, 106 Graham St.
 St. Theodore Catholic Church: Tax Bill #2851, \$18.69; Third St.
 Grace G. Stanley: Tax Bill #2859, \$117.79; North Arnold Avenue.
 Danny Stephens: Tax Bill #2869, \$69.10; Box 1232, Ford Dr.
 Ralph Thornsbury: Tax Bill #2967, \$64.88; Cooley St.
 James R. Vance: Tax Bill #2995, \$371.81; Mays Branch.
 Michael D. Vance: Tax Bill #2997, \$73.49; 457 Highland Avenue.
 Roger Vance: Tax Bill #2999, \$103.93; 1116 Willow Lane.
 Johnny E. Walker: Tax Bill #3027, \$22.50; 213 Westminster St.
 Fred A. & Ghazel Wells: Tax Bill #3095, \$37.38; 16 Bevins St.
 Melvin Wells, Jr.: Tax Bill #3110, \$43.14; South Lake Dr.
 Willie & Virgie Whittaker Estate: Tax Bill #3145, \$40.49; 1047 Cardinal Lane.
 Wholesale Appliance: Tax Bill #3158, \$7.50.
 Jesse Wright: Tax Bill #3203, \$22.19; W. Prestonsburg, KY 41668, Wright Apartment 3,8920 Penn River Rd., Louisville, KY 40208.

MAYTOWN NEWS

Recently, the following members of the late Lula and Melv Allen family enjoyed a good country supper with Lexie Allen and Tribby May at the home place:
 Imogene Barnett, of Stanville, Howard and Woodrow Allen, of Grayson, and Anna Mae Curtis, of Greenfield, Ind., who was house guest for several days.
 Later, others who came up for a family meeting were James Allen and Thelma Hicks, of Langley, Elva Kirby, of Greenfield, Ind., and Curtis Allen, of Bradenton, Florida.
 On a recent Saturday, Woodrow and Howard Allen, of Grayson, spent the day at their home place with their sisters, Lexie Allen and Tribby May.
 Lexie Allen and Trylbia May were visited on Thursday, August 12, by Mr. and Mrs. Woodrow Allen, of Grayson, Larry Allen and Dennis Cox, of Princeton, and Charles Little, of Lexington. A delicious meal was enjoyed by everyone.

Water Gap Church Selling Cakes, Pies

Orders are now being taken by the Water Gap Free Will Baptist Church for cakes, pies, and fried pies. To place orders, call 886-1688 or 886-6923.

ORDINANCE NO. 8-82

A summary of an ordinance regulating the sale of alcoholic beverage within the City of Prestonsburg, Kentucky.

SECTION 1:—Concerns the definitions of the terms used throughout the ordinances.

SECTION 2:—Licenses: There will be five (5) classes of licenses in the City, Retail Package Liquor License, Retail Malt Liquor License, Retail Restaurant Wine License, Malt Beverage Distributor's License and Wholesale Liquor License.

Retail Package Liquor License: One license shall be issued for each twelve-hundred (1200) population within Prestonsburg.

Retail Malt Beverage Licenses: There shall be no restriction or limit to the number of Retail Malt Beverage License but there is a limit of one (1) license per each two-thousand (2,000) population of the City for taverns.

No City license shall be granted until after a license has been issued by the Commonwealth of Kentucky.

A fee of Six-hundred dollars (\$600.00) will be charged for every person, firm or corporation who sells distilled spirits and wine at retail and for any person, firm or corporation who sells wine at a restaurant facility.

A fee of Four-hundred dollars (\$400.00) will be charged for every person, firm or corporation who sells malt beverages or who engages in the business of wholesale malt beverage distributor.

A fee of Three-thousand dollars (\$3,000.00) will be charged for every person, firm or corporation who engages in the business of wholesale liquor dealer.

SECTION 3:—Miscellaneous Regulations: No licensee shall permit any person to become drunk or intoxicated on the premises. No malt beverages shall be sold for consumption on the premises prior to 10 a.m. nor after 12 midnight, nor on Christmas Day, nor on any election day during the time when the polls are open.

Every quarter each wholesale distributor shall report to the City Finance Director the names of all retailers whom alcoholic beverages were sold to and the gross revenues received by the distributor from each retailer.

SECTION 4:—Regulatory License Fee: A regulatory license fee is imposed on the gross receipts of sale of alcoholic beverages of each license issued in the amount of five (5) percent. This rate will change yearly to reimburse the city for costs relating to alcohol sales.

Payment of the fee shall accompany the tax returns and be submitted to the City Finance Director by the 20th day of each month for the preceding month's sales, one-twelfth (1/12) of the fee shall be deducted each month as credit. Failure to pay within ten (10) days of the date due constitutes a violation and subjects licensee to suspension or revocation.

Penalty for failure to file a return and pay a monthly remittance is twenty (20) percent of the tax for each thirty (30) days or fraction thereof.

SECTION 5:—Penalties: The penalty for selling to anyone under the age of twenty-one (21) shall for the first offense be fined Five-hundred dollars (\$500.00) and shall have his license suspended for a period of seven (7) days, for the second offense his license shall be suspended for a period of fourteen (14) days and for the third offense shall be subject to a fine of Two-thousand dollars (\$2,000.00) and revocation of his license.

Any person who violates any provision of this ordinance for which a penalty is not otherwise provided shall be fined the sum of One-hundred dollars (\$100.00) for each offense.

Upon notice of a suspension of a license by the local administrator, in lieu of the suspension pay to the City of Prestonsburg the sum of One-hundred dollars (\$100.00) per day for each day of suspension.

SECTION 6:—Severability: Action by a court of competent jurisdiction declaring any section, subsection, phrase or word of this ordinance to be invalid, unconstitutional, and/or void shall not affect the remainder of this ordinance which shall remain in full force and effect.

The foregoing is a true and correct summary of the City of Prestonsburg's Alcohol Control Ordinance. A full copy is on file in the office of the City Clerk and can be inspected from 8:30 a.m. to 4:30 p.m., in the Municipal Building. A copy will be provided to those individuals desiring a copy at five dollars (\$5.00) per copy.

HAROLD W. COOLEY
 Mayor
 ATTEST:
 Sue Webb
 City Clerk
 8-18-82.

ORDINANCE NO. 9-82

An ordinance of the City of Prestonsburg establishing a tax rate for 1982 property taxes.

Be it ordained by the City Council of the City of Prestonsburg as follows:

Section 1: The property tax rate for the City of Prestonsburg is hereby set at .29 per \$100.00 valuation for all property located in the city limits of Prestonsburg.

Section 2: This ordinance shall take effect after its passage and upon publication by law.

Adopted this 9th day of August, 1982.

HAROLD W. COOLEY
 Mayor
 8-18-82.

50th Anniversary



Mr. and Mrs. Paul Fraley, of Drift, observed their 50th wedding anniversary, July 4, with members of their family. Their children presented them with matching gold wedding bands and their grandchildren and great-grandchildren gave them a blue and white, three-tiered wedding cake baked by Dottie Kaye Lawson. Mr. and Mrs. Fraley have seven children, 19 grandchildren, and eight great-grandchildren. Everyone enjoyed a cookout dinner held on the patio.

COME TO THE SINGSPARATION

AT THE
FAITH BIBLE CHURCH
 MARTIN, KY.
THURS., AUG. 19—7 P.M.

—FEATURING—

- THE BROWN FAMILY SINGERS
- THE JUSTICE FAMILY SINGERS
- OTHER GROUPS
- SPECIAL CHOIR NUMBER

EVERYONE WELCOME

Sears Appliance Sale

6 DAYS ONLY!

SALE ENDS SATURDAY, AUGUST 28, 1982

SAVE \$210 ON PAIR

<p>\$299⁹⁵ Reg. \$409.95 SAVE \$110</p>  <p>21701</p> <p>Large Capacity Washer</p> <ul style="list-style-type: none"> • 4 cycles, 2 speeds • 3 wash/rinse temperatures • Dual-Action Agitator 	<p>\$229⁹⁵ Reg. \$329.95 SAVE \$100</p>  <p>61711</p> <p>Large Capacity Dryer</p> <ul style="list-style-type: none"> • Automatic shut off • Thermostatically monitors temperature • 2 Drying temperatures 	
 <p>8099</p> <p>"Steam type" carpet cleaner SAVE \$65</p> <p>Reg. \$184.95 \$119⁹⁵</p>	 <p>99721</p> <p>Whole-meal microwave oven SAVE \$140</p> <p>Reg. \$489.95 \$349⁹⁵</p>	 <p>2299</p> <p>Power-Mate vac with 2 speeds SAVE \$140</p> <p>Reg. \$359.95 \$219⁹⁵</p>
 <p>61971</p> <p>19.0 cu. ft. refrigerator-freezer with icemaker SAVE \$200</p> <p>Reg. \$829.95 \$629⁹⁵</p>	 <p>42102</p> <p>Touch n Tune color television SAVE \$100</p> <p>Reg. \$449.95 \$349⁹⁵</p>	 <p>12153</p> <p>15.1 cu. ft. chest freezer SAVE \$100</p> <p>Reg. \$429.95 \$329⁹⁵</p>

• Shipping and Installation extra • Prices are catalog prices
 • Ask about Sears credit plans
 Satisfaction Guaranteed or Your Money Back
 Each of these advertised items is readily Available for sale as advertised.

PHONE 886-8135 789-4416 349-3200
Sears SOUTH LAKE DRIVE PRESTONSBURG
 SEARS, ROEBUCK AND CO.

PUBLIC NOTICE

Highland Liquor Sales, Inc., doing business at North Lake Drive, Prestonsburg, Kentucky 41653, with officers, Hubert Halbert, President, Box 177, Langley, Kentucky 41645, and S. B. Halbert, Secretary/Treasurer, Box 177, Langley, Kentucky 41645, hereby declares its intention to apply for a license as a retail package liquor and retail beer dealer under the state law. 1t-pd.

PUBLIC NOTICE

The Station doing business at 1000 yds off old 80 on Route 777 (Stone Coal Road) Garrett, Ky. 41630, by Delores T. Messer, Box 103, Garrett, Ky. 41630, hereby declares her intention to apply for a license as a retail package liquor and beer dealer under the state law. 1t-pd.

PUBLIC NOTICE

Lynn's Liquors and Carry-Out doing business at Route 114, Prestonsburg, Ky., by S. Lynn Crisp, Prestonsburg, Ky. 41653, hereby declares her intention to apply for a license as a retail beer dealer under the state law. 1t-pd.

PUBLIC NOTICE

Lynn's Liquors and Carry-Out doing business at Route 114, Prestonsburg, Ky., by S. Lynn Crisp, Prestonsburg, Ky. 41653, hereby declares her intention to apply for a license as a retail package liquor dealer under the state law. 1t-pd.

PUBLIC NOTICE

Pit Stop Grocery, Inc. doing business at Route 3, Box 112, Prestonsburg, Ky., by Charles Meade, Route 3, Box 112, Prestonsburg, Ky., hereby declares his intention to apply for a license as a retail beer dealer under the state law. 1t-pd.

PUBLIC NOTICE

Beaver Creek Liquor Sales, Inc., doing business at the junction of Route 550 and 122, Martin, Kentucky 41649, with officers, William M. Black, President, Route 5, Box 143A, Prestonsburg, Kentucky 41653, and Valerie R. Black, Secretary/Treasurer, Route 5, Box 143A, Prestonsburg, Kentucky 41653, hereby declares its intention to apply for a license as a retail package liquor and retail beer dealer, under the state law. 1t-pd.

PUBLIC NOTICE

Mountain Beer Distributors, Inc., doing business at River Street, Auxier, Kentucky 41603, with officers Sterling Tackett, Box 089, Teaberry, Kentucky, President; Leigh Ann Tackett, Box 080, Teaberry, Kentucky, Secretary/Treasurer; Sterling Tackett, Manager, hereby declares its intention to apply for a license as a wholesale beer dealer, under the state law. 1t-pd.

PUBLIC NOTICE

Appalachian Beverage Sales, Inc., doing business at Route 550, Garrett, Kentucky 41630, with officers Hamlet Lovely, President, P.O. Box 92, Garrett, Kentucky and Marjorie C. Lovely, Secretary/Treasurer, P.O. Box 92, Garrett, Kentucky 41630, hereby declares its intention to apply for a license as a retail package liquor and retail beer dealer, under the state law. 1t-pd.

PUBLIC NOTICE

Shopper's Delight doing business at highway No. 306, Bypro, Kentucky 41612, by Lavon Bailey, Box 21, Bypro, Kentucky 41612, hereby declares her intention to apply for a license as a retail package liquor and retail beer dealer under the state law. 1t-pd.

PUBLIC NOTICE

Left Beaver Convenient Mart, doing business at KY 122, Drift, Ky., by Fay Hall, Drift, Ky., hereby declares her intention of applying for a license as a retail package liquor and beer dealer under the state law. 1t-pd.

PUBLIC NOTICE

Newsome's Carry Out doing business at Box 100, Grethel, Ky. 41631, by Fredrick William Newsome, Box 100, Grethel, Ky. 41631, hereby declares his intention to apply for a license as a retail package beer dealer under the state law. 1t-pd.

PUBLIC NOTICE

Newsome's Carry Out doing business at Box 100, Grethel, Ky. 41631, by Fredrick William Newsome, Box 100, Grethel, Ky. 41631, hereby declares his intention to apply for a license as a retail package liquor dealer under the state law. 1t-pd.

PUBLIC NOTICE

Little Y Carryout, doing business at the junction of KY 122 and the Weeks-bury road at Melvin, by Bobby G. Tackett, P.O. Box 88, Melvin, Ky. 41650, hereby announces his intention to apply for a retail package liquor license under the state law. 1t-pd.

PUBLIC NOTICE

Roop's General Merchandise, doing business at "the Y" at Weeksbury, Ky., by Barbara Roop, Box 321, Weeksbury, Ky. 41667, does hereby declare her intention to apply for a license as a retail beer dealer, under the state law. 1t-pd.

PUBLIC NOTICE

AMVETS, Inc. doing business at West Main Street, Martin, Ky. with officers: Ernest Burchett, Emma, Ky., president; Eugene Howard, Rt. 1C, Box 26, Hueysville, Ky., vice-president; James P. Allen, Box 54, Martin, Ky. secretary-treasurer, and Donnie Williams, Box 276, Allen, Ky., manager, hereby declares its intention to apply for a license as a retail beer dealer, under the state law. 1t-pd.

PUBLIC NOTICE

Bottle Stop Liquors, Inc., doing business at U.S. 23 South, Ivel, Floyd county, Ky. 41642, with officers and directors: Morris Hylton, Jr., president-manager, P.O. Box 170, Ivel, Ky. 41642, and Marcia Hylton, director and secretary-treasurer, P.O. Box 170, Ivel, Ky. 41642, hereby declares its intention to apply for a license as a retail package liquor and retail beer dealer under the state law. 1t-pd.

PUBLIC NOTICE

Z Aker's Carry Out doing business at five miles up Branham's Creek, Galveston, by Zellie Akers, Galveston, Ky. 41629, hereby declares her intention to apply for a license as a retail beer dealer under the state law. 1t-pd.

PUBLIC NOTICE

23 Carry-Out, Inc., doing business at U.S. 23 North, approximately 11 miles north of Prestonsburg, Bryant DeRossett, President, 311 Arnold Avenue, Prestonsburg, Kentucky 41653, hereby declares its intention to apply for a license as a retail package liquor dealer, under the state law. 1t-pd.

PUBLIC NOTICE

114 Carry-Out, Inc., doing business at State Highway 114 West, Prestonsburg, Kentucky, Bryant DeRossett, President, 311 Arnold Avenue, Prestonsburg, Kentucky 41653, hereby declares its intention to apply for a license as a retail package liquor dealer, under the state law. 1t-pd.

PUBLIC NOTICE

404 Carry-Out doing business at Route 404, David, Ky., Orville Shepherd, Gen. Del., David, Ky. 41616, hereby declares his intention to apply for a license as a retail beer dealer under the state law. 1t-pd.

PUBLIC NOTICE

YO's Carryout doing business at Rt. 114, West of Prestonsburg, by George N. Hale, Blue River, Ky. 41607, hereby declares his intention to apply for a license as a retail package liquor & beer dealer under the state law. 1t-pd.

PUBLIC NOTICE

Mud Creek Liquors doing business at Rt. 979, Harold, Ky., by Sandy Boyd, Box 130, Dana, Ky. 41615, hereby declares his intention to apply for a license as a retail package liquor and beer dealer under the state law. 1t-pd.

PUBLIC NOTICE

Fraternal Order of Eagles doing business at South Lake Drive, Prestonsburg, Ky. 41653, by Marvin Keith Johnson, Blue River, Ky., hereby declares his intention to apply for a license as a retail beer dealer under the state law. 1t.

PUBLIC NOTICE

The Warehouse doing business at Wells Street, Auxier, Kentucky, 41602, by H. Michael Wells, P.O. Box 295, Auxier, Kentucky 41602, hereby declares his intention to apply for a license as a retail beer dealer under the state law. 1t-pd.

PUBLIC NOTICE

Moore's Carryout doing business at Ky. Rt. 122, 2 1/2 miles So. of Martin, by Jonathan Moore, Box C, Martin, Ky. 41649, hereby declares his intention to apply for a license as a retail beer dealer under the state law. 1t-pd.

PUBLIC NOTICE

Moore's Carryout doing business at Ky. Rt. 122, 2 1/2 miles So. of Martin, by Jonathan Moore, Box C, Martin, Ky. 41649, hereby declares his intention to apply for a license as a retail package liquor dealer under the state law. 1t-pd.

PUBLIC NOTICE

Main St. Carry Out doing business at Main St., Martin, Ky., by Paul Slone, P.O. Box 192, Dwale, Ky. 41645 and Gary Slone, Box 45, Prestonsburg, Ky., hereby declares their intention to apply for a license as a retail package liquor and beer dealer under the state law. 1t-pd.

PUBLIC NOTICE

Wildcat Beverage Shoppe doing business approximately 4 miles North of Prestonsburg on Route 23, Prestonsburg, Kentucky 41653, by G. S. Anderson, Sr., 24 North First Ave. Prestonsburg, Ky. 41653, hereby declares his intention to apply for a license as a retail package liquor and retail beer dealer under the state law. 1t-pd.

PUBLIC NOTICE

Little Gray's Carry Out, doing business at N. Lake Dr., Prestonsburg, Ky. 41653, by Donald H. Gray, Lakeview Village, Prestonsburg, Ky. 41653, hereby declares his intentions to apply for a license as a retail package liquor and retail beer dealer under the state law. 1t-pd.

PUBLIC NOTICE

Forum Distributing Co., Inc., with operational offices in Prestonsburg, Floyd County, Ky., and registered office at No. 2 Keesee St., Belfry, Ky., with officers Wood R. Keesee, Jr., No. 2 Keesee St., Belfry, Ky., President; Terrance M. Keesee, No. 2 Keesee St., Belfry, Ky., Vice-President; Edward H. Coles, Sr., Tillybrook Drive, Lexington, Ky., Sec'y-Treas.; Lucille Coles, Tillybrook Drive, Lexington, Ky., Vice-President; with Terrance M. Keesee as Manager, hereby declares its intention to apply for a license as a wholesale liquor dealer, under the state law. 1t.

PUBLIC NOTICE

Clarence Martin, of Drift, Ky., has filed application for license to operate a place of entertainment, Martin's Carry Out, at Drift, Ky.
C. "OLLIE" ROBINSON
Floyd Co. Court Clerk
8-18-82.

CARD OF THANKS

We, the family of Juanita Carroll, wish to thank everybody for their support and attendance in our time of sorrow. We want to thank all our friends and all the ministers for their part in the services and Hall Funeral Home for its courtesy and understanding and especially thank the staff of the Mud Creek Clinic for their care and special attention they gave her through her long illness.
THE CARROLL FAMILY

Workshop Will Teach Promotion Of Crafts

The Department of the Arts will hold a free catalog workshop for craftspeople from around the state to help them plan and produce catalogs, brochures or other promotional material. The workshop will be held in Frankfort at the Arts Department's offices in Berry Hill Mansion from 10 a.m. to 4 p.m. Aug. 25. Art Department staff members will conduct the workshop and will cover the production of promotional material from the planning stage, through copy writing, photography, graphics to the completed job. Those attending will be taken on a tour of the state print shop to help acquaint them with that aspect of the work. Karen Horseman, crafts coordinator in the department, said the department is holding the workshop to help Kentucky craftspeople in the marketing of their work. Craftspeople planning to attend should notify the department by calling (502) 564-8076, or by writing the Department of Arts, Berry Hill, Frankfort Ky. 40601.

TO: ALL CONCERNED CITIZENS OF FLOYD COUNTY RE: ALCOHOLIC BEVERAGE CONTROL IN FLOYD COUNTY

A public meeting will be held at Jenny Wiley State Park, May Lodge, in Prestonsburg, Ky., on August 27, 1982 at the hour of 6:00 p.m. to answer any questions from the general public relating to the control and sale of Alcoholic Beverages in Floyd County. A panel of representatives from the ABC Board in Frankfort, Ky., along with Floyd County ABC Administrator, Phillip D. Damron, will preside at the meeting and answer any and all questions. 8-18-82.

FOR SALE
24x40
HOLLOW COMMERCIAL TYPE BUILDING WITH PARKING.
Approximately 2 acres of land at Johnson-Floyd County line on Old Rt. 23.
APPROX. 300 YARDS ON FLOYD SIDE.
CALL BOB MUSIC
789-5270
8-18-82

NCR ONLY \$495



• FULL-FEATURED ELECTRONIC CASH REGISTER • TWO DEPARTMENTS • PROGRAMMABLE • AUTOMATIC TAX • CASH • CHARGE • CHANGE COMPUTATION. **FOUR FACTORY-TRAINED SERVICE MEN LIVING IN FLOYD COUNTY.** CALL JOHN WILSON, 874-2892 OR 1-800-624-8512

MAKE THE JUMP TO TOYOTA

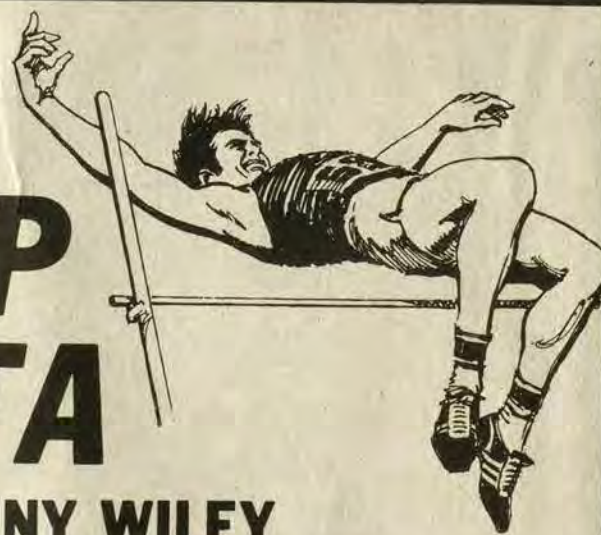

AT "YOUR STORE"—JENNY WILEY TOYOTA • OUR INVENTORY HAS "JUMPED", SO WE HAVE TO SELL, SELL, SELL!

"JUMP" INTO A CELICA!

OR "JUMP" INTO A PICKUP—AND GET A FREE BIKE OR MOPED WITH EVERY DIESEL PICKUP SOLD.

OUR STARLETS HAVE LEAPED GAS PRICES! UP TO 51 MPG

886-3861 THEY GOTTA GO!
JUMP ON OVER, TODAY!
TOYOTA
THE NEW JENNY WILEY TOYOTA, Inc.
U.S. 23, PRESTONSBURG, KY.

CALL OR STOP IN TO ENTER OUR **JUMPING CONTEST** SAT., AUG. 21 AT 11 A.M. AT OUR SHOWROOM.
THERE WILL BE HIGH JUMP AND BROAD JUMP EVENTS FOR ADULTS & STUDENTS
1ST PLACE \$50
2ND PLACE \$20

PRICE BLITZ!

CLEAR-SPAN BUILDINGS

24'x 36'x 9'3" 12x9 End Slider and Walk Door **\$4995**
36'x 50'x 9'3" 18x9 End Slider and Walk Door **\$8595**

Completely Installed—Includes Taxes and Delivery

INCLUDES ALL THESE QUALITY FEATURES:

- Choice of aluminum or steel siding and roofing
- Aluminum available in 6 colors with warranties up to 30 years
- High strength steel offered in 10 colors
- Metal fastened with screws
- 20% stronger than nails.
- Remodeling, Roofing, Heating Air Conditioning, Additions, Garages and Custom Homes.
- Sliding door has Cannonball track with lifetime guarantee
- Erecting crews fully insured
- Top quality post-and-frame interior
- All Other Sizes Available

J & W BUILDERS
(606) 886-9411 or 874-9314
P.O. Box 112, Prestonsburg, Kentucky

Special!
Aug. 18-31 only.

Lighted Portable Signs

Complete with

- *300 letters
- *yellow or white faces
- *portable stand or pole mounted
- *1 year warranty
- *complete with installation, delivery, and set up.

***\$329.00**

Contact Tri State Signs, Kingsport, Tenn.
(615) 246-1224

**Donor Station
Records Best Month**

During the month of July there were 155 pints of blood donated at the Prestonsburg Donor Station, setting a new record. January, 1982, was the previous high with 143 pints. The Central Kentucky Blood Center had to run a special appeal during the month because the supply was running dangerously low.

CKBC would like to thank the following people who have made its work so successful: Radio Station WQHY, Radio Station WPRT, The Floyd County Times, The First Commonwealth Bank donor group, MSHA, the Prestonsburg Job Corps and individual donors.

The list of donors is as follows: Brenda Wright, Elsie Rahrig, Harold Reynolds, Lora Borders, Paul Chaffin, Charles Robertson, John Bryant, Earl Oney, Rodney Oney, Danny Adkins, Elbert Dutton, Alice Bishop, Sandra Murphy, Sharon Crum, Madison Martin, William Simpkins, Patricia Simpkins, Cheryl Whittaker, Harrietta Ranier, Patrick Taylor, Anna Lavender, Jennifer Fraley, Joseph Bentley, Jack Dingus, Jr., Paul Gunnell, Craig Ousley, John David Ratliff, Martha Hicks, Donald Keathley, Linda Hughes, Wade Hughes, Charles Russell, Thomas Nelson, Jeannie Nelson, Fayette Nelson, Bill M. Coleman, Lacy Goodman, Tracy Hamilton, Hershell Clark, Dusty Layne, Tommy Conway, William Patton, James Hamilton, James Ratliff, Kevin Franke, Sianna Risner, Stephen Lewis, John Daniel, Sue Pugh, Evelene Stamper, Margie Stamper, Rell Stanley, Ledford Ross, Michael Damron, James D. Adams, Michael Gibson, Tom Ed Music, Robin Hayes, Jack Dempsey, Brenda Owens, Larry Woods, Jerry Meek, Linda Payton, Gary Smith, Seldon Horne, Janet Baldrige, Sarah Moore, Estill Lee Carter, Noah Phillips, Belinda VanHoose, Geraldine Butcher, Thomas Steward, Ronald Marstin, Rodney Patton, Edward Nairn, Maudie Warrix, Wally McMasters, Delano Goble, Earl Coleman, Bill Coleman, Dennis Muncy, James Necessary, Gail Syck, Dennis Bentley, James Campbell, Leatha Pitts, Bobby May, Ernie Collins, Millard Justice, Freida Justice, Danny Melvin, Trena Melvin, Lisha Curry, Edgar McKinney, John Jenkins, Patricia Slone, Joseph Wells, Elsie Rahrig, Virginia Pitts, Marcell Bell, Martin Holbrook, Teddy Coffey, William Reynolds, Carolyn Wilson, Roger Trent, Eric Thomas, Anna Isaac, Debbie Hoskins, Deitra McCoy, Tammy DeRossett, Tina Lowe, Rita Owen, Phyllis Ramey, Edith Owens, Judy Lawson, Betsy Lambert, Elizabeth Venters, Harold Cooley, Michael Slone, Ellis Stevens, Larry Hill, James Stiles, Bill Patton, Bud Rife, Chester Coleman, Reggie Patton, Mary Brillhart, Michael Haynes, Jerry Kanney, James Goss, Randall Newman, Audra Coleman, Stella Coleman, Betsy Justice, Gregory Tackett, Donald Sword, Franklin Leedy, William Wallen, Danny Stewart, George Ramey, James Kilgore, David Moore, Evelene Coleman, Airis Ratliff, Michael Vance, Kimberly Clevinger, Robert Clevinger and Leatha Tackett.

Thanks for being friends for life.

Seek Award Nominees

The Kentucky Arts Council is soliciting nominations for the Milner Award which is made annually in recognition of an outstanding contribution to the arts in Kentucky. This award was established to honor the distinguished service of B. Hudson Milner, former chairman of the Kentucky Arts Commission. Previous recipients include James Still, writer, Hindman; Jon Jory, producing-director of Actors Theatre of Louisville; Moritz Bomhard, founder and artistic director of the Kentucky Opera Association; and former Governor Julian Carroll for his leadership in establishing the Governor's Challenge Grant which serves as a fundraising incentive for Kentucky arts organizations.

Nominations should be accompanied by a brief statement as to the nominee's contribution to the arts in Kentucky. The deadline for the Milner Award nominations is 15 September 1982. Nominations should be made in writing to the Kentucky Arts Council, Berry Hill, Frankfort, Kentucky 40601.

For quick carpet stain removals, try one of the following: pre-wash commercial sprays, glass cleaner, club soda, shaving cream or toothpaste. Rub it in, let stand a few minutes, then sponge off thoroughly.

NOTICE

To all water consumers of the Beaver Elkhorn Water District.

We have found some customers permitting their "neighbor" to connect on to their line, thereby avoiding the hook-up charge and the metered water charge. This is clearly a violation, both on the part of the regular metered customer and the "neighbor" who is permitted to make this connection.

Customers permitting this will, when discovered, be "back charged" for minimum billing as though he had two meters, or in the event he declines to pay the back charges, he will be subject to be disconnected for violation of rules and regulations of the Beaver Elkhorn Water District and The Energy Utility Commission of Kentucky.

JAMES A. SCOTT
Chairman 8-11-2t.

VELOCITY MARKET

4 LOCATIONS!

• PIKEVILLE • ZEBULON

BETSY LAYNE • ELKHORN CITY

OPEN 7 DAYS A WEEK

8 A.M. TO 11 P.M.

FISCHER'S
REG. OR BEEF
BOLOGNA

\$ 1 59

1-LB. PKG.



FISCHER'S REG.
WIENERS



99¢

12-OZ. PKG.

FRESH
CHICKEN BREAST

99¢

Lb.

FISCHER'S MELLWOOD
BACON

\$ 1 89

1-Lb. Pkg.

TORO CORNED BEEF

\$ 1 29

12-Oz.

VELOCITY LARGE
EGGS

65¢

DOZEN

EXTRA LEAN
GROUND BEEF

\$ 1 29

Lb.

JIF PEANUT BUTTER

\$ 1 49

18-Oz. Jar

SIRLOIN TIP ROAST

\$ 2 19

Lb.

WEBBER'S SAUSAGE

\$ 2 99

2-Lb. Roll

KRAFT GRAPE JELLY

\$ 1 49

3-Lb. Jar

TROPICANA
ORANGE JUICE

\$ 1 29

64-Oz. Btl.



FOLGER'S
COFFEE

\$ 6 99

3-Lb. Can



MIRACLE WHIP SALAD DRESSING

\$ 1 39

Qt. Jar

YELLOW ONIONS

69¢

3-LB. BAG



CLOROX BLEACH

89¢

Gal.



IDAHO POTATOES

\$ 1 99

10-LB. BAG



TIDE LAUNDRY DETERGENT

3 29

84-Oz. Box

CHARMIN BATH TISSUE

\$ 1 09

4-Pak

BREEZE LAUNDRY DETERGENT

\$ 3 19

65-Oz. Box

IVORY DISH LIQUID

\$ 1 69

32-Oz. Btl.

BES PAK TRASH BAGS

89¢

10-Ct.

TRAILBLAZER DOG FOOD

\$ 3 19

25-Lb. Bag

VELOCITY MARKET

PIKEVILLE - ZEBULON - BETSY LAYNE • OPEN 7 DAYS A WEEK • 8 A.M. TO 11 P.M.

CHECK OUR STORE MARQUEE FOR DAILY FOOD SPECIALS!