



## Mothers To Challenge Early Class Dismissal

The Floyd Board of Education will be asked today (Wednesday) to formulate a policy regarding early dismissal of students for sports events.

In a letter to *The Times*, three Floyd mothers claim county schoolchildren have been released as early as 12:30 p.m. for regional, district and even grade school basketball tournaments.

Joyce Everly, of Prestonsburg, Veta Jones, of Banner, and Kathy Hatfield, of Drift, say they will ask the board to stop the early dismissals except in emergency situations. Citing low scores of Floyd students on standardized achievement tests in recent years, they ask that "priorities be geared toward keeping all students in the classroom."

A committee of grade school principals recently recommended that the number of grade school basketball games be reduced in an effort to reduce the current emphasis on the sport. The panel was concerned at the length of the basketball season, the late hours at which youngsters must play, crowded gym schedules, and unruly behavior on the part of fans.

"We talk about sportsmanship in class. Hopefully, coaches talk about it too. But his is where they learn the lesson," said one principal, in reference to reports that grade school net play erupts with growing frequency in ugly confrontations between spectators and referees. "Mostly it's the

mothers and dads" who are at fault, he commented.

Superintendent E.P. Grigsby, Jr. said he would soon make recommendations to the board designed to "put sports in proper perspective."

Meanwhile, two articles in the current issue of *PTA Today*, the magazine of the National Parent-Teacher Association, discuss the role of parents in determining the effects of sports on children. Athletic competition has emotional as well as physical impact on a child's development, the authors note.

George O. McCalep, an assistant professor at Georgia State University, in an article entitled "What is a Good Sports Program?" tells parents to do some thorough investigating before registering their child in an athletic program. The purpose and objectives of the program should be in writing, distributed widely to coaches, participants and parents, and reviewed annually at open meetings, he advises. The objectives should be geared toward equal fun for all participants and the right to take part in games regardless of ability level, he adds.

According to McCalep, if the win-at-all-costs syndrome exists in a sports program, the likelihood of psychological and physical harm to a child increases. McCalep suggests several ways to reduce the pressures of competition, including dropping most valuable player awards, eliminating publicity focusing on individuals, grouping children according to maturity and ability levels rather than age, emphasizing physical fitness, and placing children in leadership roles.

A key factor in the quality of a sports program is the coach, McCalep says, but good coaches are hard to find. Without training, volunteer coaches may resort to techniques they encountered as sports participants or to what they perceive to be the methods

(See Story No. 4, Page 4)

## Dr. Wright Quits Two UK Posts, Sues for Fees

Dr. Ballard Wright, former Prestonsburg physician, resigned last week as director of the University of Kentucky black-lung clinic and as chairman of UK's anesthesiology department. He has been under investigation for withholding more than \$1000,000 in black-lung fees.

Following his resignation, Wright filed suit in Fayette Circuit Court, disputing the university's claim to the fees, which Wright received from private attorneys for his testimony on behalf of miners seeking black-lung benefits.

The issue of Wright's handling of deposition fees was first raised by the *Lexington Herald* in a February 26 story. The *Herald* last week quoted three sources as saying the amount involved may actually be between \$200,000 and \$300,000.

In his suit, Wright said he believed he was only required to turn over to the university the fees he earned from the state, not those from private attorneys. He would not have tried to earn private deposition fees if he had known the university would claim them, he said.

Other issues raised by the *Herald* story include a report that, on several occasions, Wright had testified under oath that he had personally examined miners who were actually examined by other doctors, and a further report that the black-lung clinic had contracted for computer services with a company owned by Wright and his family.

## This Town...That World

We are, as a rule, averse to reporting harsh statements of the sort, but the *Thermometer* says the *Calendar* is a liar when it calls this April.

### LENNA, UP A TREE

Last Friday was a day which lent itself to young men becoming fanciful and all that, and so Lenna Moore celebrated his 87th birthday by shinning up the two maples in his yard and pruning them to a fare-thee-well.

Later in the day, he stopped by to fill me in on the details. I had known earlier that he had designs on the trees and had hoped we would get a picture of him out on a limb, so to speak, but he's at that impetuous age which doesn't dilly-dally and so had finished the job before he thought of a picture. Lenna said that he not only cut away the unwanted branches but after his return to Earth cut these up to use later in "sticking up" his tomatoes and beans.

All that said, he paused and waited for my response. I said nothing, just

(See Story No. 5, Page 4)

## Stumbo Elated at Passage Of Truck Tax as Road Aid

Although the session had its disappointments for him, it's possible that no legislator left Frankfort last week more elated than Rep. Greg Stumbo.

His "coal truck tax" bill (HB 810), which he introduced in the beginning days of the session had run the gauntlet of committees, amendments, floor votes, companion legislation in the Senate, conference haggling—and last Wednesday it won final approval.

Stumbo's other coal-related bill, which would have affected the so-called broad-form deed, was not so successful.

The truck tax bill provides that the coal operators will pay for repairs to roads damaged by overweight trucks which haul their product to market. The bill requires the operator, not the trucker, to procure a trucking permit, which costs nothing, but after that he will pay four-tenths of 1% of the value of his coal if it is hauled more than 15 miles, or two-tenths of 1% if its hauled 15 miles or less.

The legislation is "landmark" in nature, since it is the first of its kind to be enacted by any state legislature.

The first \$1.6 million collected by the new truck weight tax will go into the state road fund. Of the remainder, 25 percent will go directly to the road funds of the counties which produce the coal, while the state will receive 75 percent to repair state highways in those counties.

How much the coal counties' share will be depends on various factors—on the selling price of coal, how much is trucked, how far it is trucked, and so on—but Rep. Stumbo "guessed" the tax could generate between \$10 and \$15 million for the coal counties and possibly \$1 million a year for this county.

Urging passage of the bill, Stumbo said Kentucky should no longer keep its "head in the sand" ignoring the overweight problem and the failure to enforce a law that was on the books. "Right now, people are hauling coal in excess of the weight limit. The law hasn't been addressed or adhered to," he pointed out.

An insignificant item tagged onto the bill escaped wide notice until it was passed. That was the amendment by Senator Benny Ray Bailey, providing that trucks carrying coal and other materials subject to spillage be covered. The law also applies to gravel and other materials.

Rep. Chris Perkins, of Knott county, commented, "It's an acceptable beginning solution," but added he's not yet certain it will generate enough money to repair the damaged roads.

Senator John Doug Hays, of Pikeville, voted against the bill but said he had only minor objections to it. "It was mostly fear of the unknown," he said, explaining that no other coal-

(See Story No. 2, Page 4)



New means of miner transport is demonstrated by Ernest Graham Burchett, superintendent of Bush & Burchett Coal Co. at the company's mine near Ball Alley Curve here.

## May Make Name for Itself . . .

### New Machine Displayed Here Views Easy, Safe Mine Travel

It's so new it doesn't yet have a name, but, whatever the trademark, it is expected to become a by-word around coal mines.

Branchchild of Donald L. (Dootney) Horn, of Prestonsburg, the machine is designed as a means of travel inside the lowest of mine roofs to the face of the coal, without danger of an electrically-generated explosion, since it is operated by footpower with only one small, safety-approved battery powering its headlight.

The Coldwater Machine Co., Coldwater, O., has built the prototype of the machine pictured above and expects to have it in mass production soon. The prototype was brought here last week-end by Coldwater officials, Jerome F. Meyer and Ted Hiday, and was demonstrated at the Bush & Burchett Mine No. 1 at Ball Alley here where the inventor of the machine once operated the Old-Style Mining Company.

It will be demonstrated at coal shows over the country as a prelude to large-scale production.

Mining men who have seen the machine in operation are enthusiastic. Its producers claim for it that it is the answer to the problem of conveying workers, supervisors, technicians and inspection personnel to the face of the coal, even in the thinnest seams being worked. Without this means of conveyance, men going to the face of the coal may ride a battery-powered car only a part

(See Story No. 3, Page 4)

## Hays Wins Battle For Rest Area, Tho Bill Fails To Pass

The Mountain Parkway will again boast a public rest area with restroom facilities, Department of Transportation Secretary Frank Metts has assured a Pikeville legislator.

A bill filed by Sen. John Doug Hays, which would have required the state to maintain a rest area with facilities on all state toll roads, died in committee last week, but not before Hays received a written commitment from Metts to build rest areas on either side of the Mountain Parkway near Campton.

The Transportation Department last year closed the parkway's only rest area, which was at Campton, to prevent contamination of the city's water supply, the adjacent lake created when the Parkway was built. The new rest area will be built west of Campton and will serve motorists from KY 15 as well as parkway traffic.

Metts promised Hays that design will begin immediately and construction will begin within a few months.

## Widow of Victim Asks \$27 Million

Mrs. Ernestine McGaffee, of Branham Village, near here, has filed in Martin county a suit asking more than \$27 million for the mine-associated death last June 24 of her husband.

Named defendants in the action were Martin Council Coal, Lee Construction, Triple B Corp. and its president, Gary Branham.

Her husband, George Elmer McGaffee, was struck on his head by a rock hurled by a dynamite blast a distance of some 1200 feet.

The suit, which alleges "wantonness, negligence and carelessness" on the part of the defendants, claims that the victim had been asked by a Martin County Coal mine foreman to place his truck across the entrance to the blasting site. After McGaffee had been hurt, it also is claimed, Martin County Coal failed to provide required emergency care, and 45 minutes elapsed between the time of the accident and

(See Story No. 7, Page 4)



Elmer Music pictured here in a familiar pose at the controls of his tiller-tractor.

## Elmer Music at 90, a Testimony to Hard Work

Spend a few minutes with Elmer Music and you realize that here's a fellow who can't sit still for a minute. Tools and farm implements lie scattered about and part of the two-and-a-half acres he works is visible from the back porch of his home on Spradlin Branch, near here.

He had just finished painting his john boat when he paused from his chores for an interview. Friday morning, and earlier he had climbed an apple tree and pruned it for his daughter who lives nearby.

Life for Elmer Music has been hard work. It had to be that way in the early days, he'll tell you, just to survive. Now, although times in general are a lot easier, Music continues to work hard—even at age 90.

Born, like so many of this area's older citizens, in a mud-chinked log cabin, Music recalls working, as a small child, around the big river boats that plied the Big Sandy. He would help unload powder kegs or "carry chicken coops up the bank for a piece of candy." He remembers the big steamboats that would run "mostly of a winter," including *The Maxie Ghost*, a sidewheeler. *The Cando*, largest of the boats he recalls, *The Alka*, and *The Yellow Dog*, which was painted bright yellow. Later, as a young man, he would "buy middlins off the steamboats to feed my stock."

Music also talked of the days when logs were joined in huge rafts and floated downriver to Catlettsburg and other Ohio River towns. "I've seen poplar logs run solid for three days and nights," he said. "They were so thick one time that my uncle walked across the river on the logs."

Those were also the days of the tragic smallpox and flu epidemics which claimed the lives of thousands of Eastern Kentuckians. "That's when I learned to make caskets," he said.

His life in the mountains was nearly interrupted when he was inducted into the Army in 1918. "Me and a bunch more boys were at the depot waiting to be shipped off and all the women were cryin' and carryin' on," he recalled. "But then word came down that they'd signed peace and all of a sudden everybody, including me, was tickled to death."

After that Music started the first of 37 years' work in the mines. Sixteen years he worked at Cliff Coal Company and later at Colonial, Bull Creek, and

(See Story No. 1, Page 4)

## Countywide Vote Slated June 29

### Court House Happenings

**MARRIAGE LICENSES**  
Richard Lee Hamilton, 17, and Peggy Ann Salisbury, 18, both of Prestonsburg; John Paul Crosier, 18, of Lexington, and Mary Denise Porter, 18, of Allen; Gregory King, 19, of Mousie, and Kathy Angela Brown, 17, of Garrett.

### SUITS FILED

Cathy Gwen Addis vs. Larry D. Addis; Violet Sue Wicker vs. Morton Deniz Wicker; Emma Gayle Ball vs. Floyd J. Ball; Corene Combs vs. George Wallace Combs; Jo Ann Adkins vs. Ralph Adkins; Ella Mae Arnette vs. Daniel Douglas Arnette; Linda L. Rogers vs. Robin L. Hunt; Diana L. Boyd vs. Willard C. Craft; Lobettia Jean Branham vs. Noah Branham; Freda Mullins vs. Tim Mullins; Brenda S. Blair vs. Patrick Blair; Claude Swiney vs. James Williams; Gypsy W. Hughes vs. S. J. Bradley; Ronald G. Hunt vs. Sheila Hunt; Shannon Shortridge vs. Lafayette Ronald Shortridge.

(See Story No. 6, Page 4)

## Dinwood Group To Fight Ruling In Tipple Case

Dinwood residents will appeal a federal agency's ruling that a coal tippie in that community does not fall under federal stripmine law.

An appeals board of the U.S. Department of the Interior ruled recently that the Dinco Coal Sales, Inc. tippie does not come under the law because it is situated too far from the mine from which it draws coal. The tippie is about 25 miles distant from the company's nearest mine, which is in Knott county.

David Rubinstein, an attorney with the Appalachian Research and Defense Fund, said his two clients, Mary Jane and Ivan Debord, would file an appeal in U.S. District Court in Pikeville.

The appeal will mark one more round in the eight-month-old dispute between 16 Dinwood residents and tippie owner George Newsom, of Paintsville, which began when Office of Surface Mining Inspector Steve Cassel cited the tippie last July because it was being operated without the permission of nearby homeowners.

According to a 1977 federal law, written waivers are required for all surface coal-mining operations conducted within 300 feet of occupied dwellings. However, whether a tippie at a distance from the minesite is a surface coal mining operation has proved to be a matter of opinion.

An administrative law judge ruled in October that it is not. Dinwood residents appealed, arguing that the distance from the mine is irrelevant. In a 2-1 decision, however, the appeals board has upheld the judge.

(See Story No. 8, Page 4)

## 3665 Reported Signers Request Liquor Decision

By a vote of 901 to 652, Paintsville voters chose yesterday (Tuesday) to remain dry, the relatively large margin surprising observers who had predicted a close finish. Dry forces won majorities in all six city precincts and among absentee voters as well. (In 1972, when Paintsville voters last faced the question of legal liquor sales, dry forces won by a margin of only 75 votes and two city precincts voted wet.)

Floyd voters will have a chance on June 29 to decide whether to legalize liquor sales in this county.

That is the date set Monday by Judge-Executive Jerry Lafferty, Jr. for a countywide local-option election here after members of a group called Citizens for Alcoholic Beverage Control had filed a petition with the county court clerk calling for the wet-dry vote.

Fred Bingham, treasurer of the group, said the petition bore 3665 signatures, 10 percent more than the number required by law.

The question on the ballot will be, "Are you in favor of the sale of alcoholic beverages in Floyd County, Kentucky?" Lafferty said. In 1969, the last time the question was asked, a substantial majority of voters answered it in the negative.

(See Story No. 9, Page 4)

## Woman's Suit Asks Accounting for Gas, Damages of \$250,000

A dispute between owners of adjacent gas leases on Mare Creek wound up in Circuit Court here last week. Gypsy Williams Hughes, of Ashland, filing a damage suit against S.J. Bradley, of Betsy Layne, whom she accuses of taking gas from her wells.

In her suit, Mrs. Hughes says she owns a number of gas-producing wells and a gas distribution system in the Mare Creek area. Bradley also owns wells in the area, gas from which is transmitted, by agreement, through Mrs. Hughes' distribution system.

However, at least some of the gas for which she has paid Bradley came from her own wells, plaintiff claims. By removing a valve separating the two systems, Bradley caused gas to drain from her wells to his—gas which he then sold as his own—Mrs. Hughes says.

She is entitled to an accounting and damages for gas "wrongfully converted" and \$250,000 in punitive damages, and seeks a jury trial, she says in her petition. Mrs. Hughes is represented by Lexington attorneys McBrayer, McGinnis and Leslie.

(A lawsuit presents only one side of the issue in dispute.)

## Park Is Site for Easter Dawn Rite

For the second consecutive year, a community tradition of an outdoor Easter sunrise service will be revived—weather permitting. The Floyd County Ministerial Association has planned the Easter dawn service for 7 a.m. at the Jenny Wiley Amphitheatre. At about that time, the sun rises above the mountains in the beautiful park setting, commemorating for Christians the resurrection of Jesus Christ "early in the morning on the first day of the week."

Local ministers will participate in the service, as well as members of the Prestonsburg High School Honor Choir, who will provide special music under the direction of Elizabeth Frazier.

Guest speaker will be the Rev. Charles Wilcox, of Hazard, Chaplain Consultant for the Appalachian Regional Hospitals. Mr. Wilcox, an ordained Southern Baptist minister, organizes chaplaincy programs at the ARH hospitals, and recently did so for the McDowell hospital. Several members of the Ministerial Association participate in the program there.

Worshippers are reminded to bring cushions or something to sit on, as the amphitheatre seating is not in place yet. In the event of rain on Easter morning, the service will be moved indoors to May Lodge. The lodge has announced that there will be a special Easter breakfast buffet available after the sunrise service.

# \$175,000 CLEARANCE SALE

OUR BIGGEST AND BEST SALE IN 8 YEARS

PUTTING NEW MERCHANDISE ON DISPLAY EVERY DAY

OUR BIGGEST AND BEST SALE IN 8 YEARS

|  |  |   |   |  |  |
|--|--|---|---|--|--|
| <b>LIVING ROOM SUITES</b><br><b>CLAYTON-MARCUS 3-PIECE SUITE</b><br>Sofa, Chair, Loveseat<br><b>OVER 41% OFF</b> | <b>BEDROOM SUITES</b><br><b>AMERICAN-DREW 3-PIECE OAK</b><br><b>OVER 51% OFF</b> | <b>7-PIECE DINETTE</b><br>Table<br>6 Chairs<br><b>\$130<sup>00</sup></b>  | <b>ONE GROUP ODD TABLES</b><br><b>UP TO 60% OFF</b>       | <b>DINING ROOM SUITES</b><br><b>UNIVERSAL 9-PIECE SUITE</b><br>All Wood<br><b>OVER 30% OFF</b> | CLAYTON-MARCUS CHAIR . . . . . <b>53% OFF</b><br>HAMMARY CHAIR . . . . . <b>55% OFF</b><br>CLAYTON-MARCUS CHAIR . . . . . <b>43% OFF</b><br>HAMMARY CHAIR . . . . . <b>55% OFF</b> |
| <b>CLAYTON-MARCUS 3-PIECE SUITE</b><br>Sofa, Chair, Loveseat<br><b>OVER 38% OFF</b>                              | <b>AMERICAN-DREW 3-PIECE CHERRY/ON/MAPLE</b><br><b>OVER 44% OFF</b>              | <b>6x9 RUGS</b><br>Seconds—Cash-Carry<br><b>\$3<sup>95</sup></b>  | <b>ODD DRESSERS</b><br>Walnut<br><b>\$95<sup>00</sup></b> | <b>THOMASVILLE/TERRYCRAFT 9-PIECE SUITE</b><br>All Wood—Oak<br><b>OVER 38% OFF</b>             | <b>CHROMCRAFT DINETTES</b><br>Metal & Glass<br><b>UP TO 35% OFF</b>  |
| <b>CLAYTON-MARCUS 3-PIECE SUITE</b><br>Sofa, Chair, Loveseat<br><b>OVER 41% OFF</b>                              | <b>VAUGHAN 3-PIECE SUPER-PINE</b><br><b>OVER 47% OFF</b>                         | <b>10-PC. 'Provincial' BEAN POT SET</b><br>GREAT FOR STEWS, SOUPS, CASSEROLES & FAMILY MEALS!<br>Handsome, glazed earthenware lets you cook the slow, old-fashioned way. Large 2-Qt. Covered Casserole and 4 Individual 16-Oz. (full pint) Covered Serving Crocks with handles go right from the oven to table to keep favorite dishes piping hot. Grandma loved them 'n so will you!<br><b>\$10<sup>00</sup></b><br><b>CASH-CARRY!</b> |   | <b>UNIVERSAL 9-PIECE SUITE</b><br>All Wood—Pine & Oak<br><b>OVER 42% OFF</b>                   | <b>DAVIS DINETTES</b><br>Maple and Pine<br><b>UP TO 30% OFF</b>  |
| <b>CLAYTON-MARCUS 2-PIECE SUITE</b><br>Sofa and Loveseat<br><b>OVER 47% OFF</b>                                  | <b>KEMP 5-PIECE MAPLE</b><br><b>OVER 32% OFF</b>                                 | <b>RECLINERS</b><br><b>BURRIS WALL-A-WAY</b><br><b>OVER 60% OFF</b>   |   | <b>S-K PRODUCTS 9-PIECE SUITE</b><br>All Wood—Pine<br><b>OVER 47% OFF</b>                      | <b>STONEVILLE DINETTE</b><br>Metal & Glass<br><b>UP TO 30% OFF</b>   |
| <b>LANK-OF-LEXINGTON 2-PIECE SUITE</b><br>Sofa and Loveseat<br><b>OVER 39% OFF</b>                               | <b>MURPHY 3-PIECE WALNUT</b><br><b>OVER 52% OFF</b>                              | <b>EXTRA LARGE WOOD ROCKERS</b><br>(Seconds)<br><b>CASH-CARRY \$79<sup>99</sup></b>   |   | <b>S-K DINETTES</b><br>Oak, Pine & Maple<br><b>UP TO 35% OFF</b>                               | <b>COOKE HIDE-A-BEDS</b><br><b>UP TO 42% OFF</b>   |
| <b>CLOSE-OUT 2-PIECE SUITE</b><br>Sofa and Loveseat<br><b>OVER 52% OFF</b>                                       | <b>VAUGHAN-BASSETT 3-PIECE SUITE</b><br><b>OVER 40% OFF</b>                      | <b>BIG SAVINGS</b><br>METAL SINKS AND CABINETS; BRAIDED RUGS; STUDIO COUCHES; PLATFORM ROCKERS; GAME TABLE SETS; STEREO CABINETS.   |   | <b>UNIVERSAL 9-PIECE SUITE</b><br>All Wood—Pine & Oak<br><b>OVER 32% OFF</b>                   | <b>VOGUE RATTAN 3-PIECE GROUP</b><br><b>OVER 43% OFF</b>   |
| <b>CLAYTON-MARCUS 3-PIECE LIVING ROOM</b><br>Sofa, Chair, Loveseat<br><b>OVER 44% OFF</b>                        | <b>VAUGHAN 3-PIECE SUITE</b><br><b>OVER 39% OFF</b>                              | <b>AMERICAN-DREW 5-PIECE DINETTE—Oak</b><br><b>ONE TO SELL . . . 42% OFF</b>  |   | <b>ALL WOOD—Oak or Pine Sinks and Kitchen Cabinets</b><br><b>25% OFF</b>                       | <b>—WHILE THEY LAST—</b><br><b>HOTPOINT AIR CONDITIONERS</b><br><b>AT LAST YEAR'S SALE PRICES</b>  |

THE ALL NEW

## RAY HOWARD'S NO. 2

OLD U.S. 23 SOUTH AT LANCER

OPEN TIL 6:00 EACH EVENING DURING SALE

OPEN TIL 6:00 EACH EVENING DURING SALE

BANK FINANCING AVAILABLE

BANK FINANCING AVAILABLE

Has Heart Surgery



Patrick O'Neil Boyd, 5-year-old son of Eddie and Carla Boyd, of Eastern, is now home recuperating after undergoing open-heart surgery recently.

We would like to thank everyone for their prayers, their concern and telephone calls and for donating their blood so freely.

**JOE D. WEDDINGTON**  
 REAL ESTATE  
**886-9411**

### County Cleanup Schedule

Following are times and places for pickup of materials collected during this month's countywide cleanup campaign. (Pickups for Monday and Tuesday of this week are not included):

District 1—Wednesday, April 7, Cliff, West Prestonsburg, Mt. Parkway, Middle Creek and Rough and Tough roads; Thursday, April 8, David, Spurlock Fork, Caney Fork and Buckeye area; Friday, April 9, Town Branch, Bull Creek and Water Gap roads; Monday, April 12, Lancer, Brandy Keg and Corn Fork area; Tuesday, April 13, Old U.S. 23, Lancer, Cow Creek, Slick Rock, Calf Creek and Sugar Loaf area; Wednesday, April 14, Dwale and Emma area; Thursday, April 15, Little Paint, East Point area (Old U.S. 23); Friday, April 16, Buffalo, John's Creek and Home Branch area.

District 2—Wednesday, April 7, Wayland, Glo, Punkin Center road; Thursday, April 8, Estill-Lackey road; Friday, April 9, Lackey, Garrett, Baptist Bottom roads; Monday, April 12, Garrett, Stone Coal, Rock Fork roads; Tuesday, April 13, Hueysville-Salt Lick Roads; Wednesday, April 14, Hueysville, Brush Creek and Eastern; Thursday, April 15, Eastern, Wilson Creek, Goose Creek, Maytown area; Friday, April 16, Maytown, Martin and Stephens Branch area.

District 3—Wednesday, April 7, Buckingham, Hi Hat and Ligon area; Thursday, April 8, Price and McDowell area; Friday, April 9, McDowell, Minnie and Drift area; Monday, April 12, Drift, Hunter and Printer area; Tuesday, April 13, Printer, Hite and Martin area; Wednesday, April 14, Martin and Arkansas Creek area.

District 4—Wednesday, April 7, Branham's Creek, Galveston, Grethel, John Hall Branch area; Thursday, April 8, Branham's Creek and Toler Creek area; Friday, April 9, Mouth of Toler Creek, Harold, Little Mud Creek area; Monday, April 12, Harold, Betsy Layne, Pike-Floyd Hollow; Tuesday, April 13, Tram, Stanville, Mare Creek area; Wednesday, April 14, Ivel, Prater Creek and Allen area.

BIRTH ANNOUNCEMENT

Mr. and Mrs. Calvin Sizemore, of Martin, announce the birth of their second child, a son, Brandon Merle, on Tuesday, March 23, at the Highlands Regional Medical Center.

Maternal grandparents are Mr. and Mrs. Merle M. May, of Martin and paternal grandfather is the late Lannie Sizemore, of Minnie. Maternal great-grandparents are Mr. and Mrs. Dean R. Merritt, of Emma, and paternal great-grandparents are Mr. and Mrs. Cleaburn McDaniels, of Minnie.

3-24-41

### NOTICE OF ELECTION

Veterans of Foreign Wars, Walter Karr Bowling Post 5839, 1330 South Lake Drive, Prestonsburg, Ky. will nominate and elect new officers for 1982-'83, Friday, April 16 at 8 p.m. Members are urged to be present.

## Ol' Don Jacobs is the first place you should look for a good used car.

| FORD PRODUCTS    |  |
|------------------|--|
| 81 FAIRMONT      | 2-Door. Three to choose from. Automatic, power steering, power brakes, air-conditioning, 6-cylinder, AM-FM stereo radio. Company service rental. Great buy! \$7,480  |
| 81 COUGAR        | 2-Door. Power steering, power brakes, air-conditioning, stereo, automatic. Company service rental. An excellent buy. \$8,200   |
| 81 MARQUIS       | Brougham 4-Door. Power steering, power brakes, automatic, air-conditioning, AM-FM stereo, power windows, power door locks, power seats, cruise-control, tilt wheel, split seats. Like new. \$8,980   |
| 80 FAIRMONT      | Futura 2-Door. Power steering, power brakes, air-conditioning, automatic, cruise-control, vinyl roof, AM-FM stereo radio, low mileage. \$5,980   |
| 80 LINCOLN       | Town Car 4-Door. 20,000 miles, carriage roof, AM-FM stereo 8-track with quad speakers, factory CB, on-board computer, turbine wheels, leather interior, reclining seats, digital read-out dash, Michelin tires. One-owner automobile. \$12,880 |
| 78 GRANADA       | 2-Door. Automatic, power steering, power brakes, air-conditioning, radio, 6-cylinder, new radial tires. \$3,980  |
| 78 GRANADA       | 4-Door. Power steering, power brakes, air-conditioning, automatic, stereo. \$4,480   |
| 78 PINTO         | Automatic, rear window defroster, sport stripe, low mileage. NOW \$2,880   |
| 77 LTD           | Landau. 4-door. Air-conditioning, Am-FM stereo. NOW \$2,480  |
| 75 GRAND MARQUIS | 4-Door. Air, power steering, power brakes, automatic. . . . . NOW \$2,280<br>tilt wheel, cruise-control, pow.: windows, low mileage. Nice car.   |

| IMPORTS                                   |  |
|---|--|
| 71 VOLKSWAGEN                             | ..... NOW \$1,480  |
| <b>DEPENDABLE USED TRUCKS &amp; 4X4's</b> |  |
| 79 F-350                                  | Four-speed, 8-cylinder, flat bed, low mileage. Excellent running condition. . . . . \$5,380  |
| 78 F-150                                  | Power steering, power brakes, air-conditioning, two-tone paint. . . . . \$4,780  |
| 78 BRONCO                                 | Air-conditioning, power steering, power brakes, automatic, tilt steering wheel, AM-FM stereo with factory CB. . . \$5,580  |
| 76 F-100                                  | 6-cylinder, 3-speed, Explorer package, new tires, AM-FM 8-track, radio, low mileage. . . . . \$3,880   |
| 75 F-100                                  | Automatic, camper shell. Nice truck. . . . . \$2,580   |
| 77 F-250                                  | 4-speed transmission, AM-FM 8-track, power steering, power brakes, like new tires, white spoke wheels, sunscreen windows. Nice truck. . . . . \$3,380                                      |
| 77 F-150                                  | 4X4. Power steering, 4-speed transmission. . . . . \$4,680   |
| 79 DODGE                                  | Powerwagon Pickup 4x4. Power steering, power brakes, air-conditioning, automatic, AM-FM 8-track, sport wheels and tires, roll bar, bush bar. . . . . \$5,880                               |
| 79 PLYMOUTH                               | Trailduster 4-Wheel Drive. 13,000 miles, like new. Automatic, power steering, power brakes, air-conditioning, power door locks, cruise-control, AM-FM stereo with 8-track. . . . . \$6,180 |
| 78 GMC                                    | Jimmy 4x4. Excellent utility vehicle. . . . . \$4,680  |
| 77 E-150 CLUB WAGON                       | Power steering, power brakes, automatic, cruise-control, excellent condition. . . . . \$4,580  |

MANY OTHER LOW-PRICED VEHICLES TO CHOOSE FROM.

### RALPH'S TIRE SERVICE

U.S. 23 No., Prestonsburg • 886-8806

- Computer Wheel Balancing
- New Tires (Steel & Glass-Belted & Polyester) Carry full road hazard warranty
- Recaps—most sizes—limited warranty
- Disc Brake Job (most cars)—\$29.95
- Shocks (Lifetime warranty)—\$19.95 each installed



## OL' DON JACOBS

FORD • LINCOLN • MERCURY • HONDA

LANCER-WATER GAP ROAD • PRESTONSBURG • 874-2133

**American Impressionists Art Exhibited In Paris**

It is April in Paris, and after a long absence, the Americans have returned to the City of Light.

These Americans are not tourists, however. They are paintings, part of a priceless collection of sun-filled Impressionist landscapes and portraits on loan from American museums and private collections and exhibited together for the first time in France, their native land.

The oils and watercolors were painted in the late 19th and early 20th centuries by a dozen or so American artists who studied in France and then sailed home with ideas for adapting the innovative French Impressionist techniques to American subjects and artistic traditions. The characteristically happy, optimistic artworks they created in France are on exhibit at the Petit Palais in Paris along with a large selection of made-in-America Impressionist paintings—still among the most loved of the nation's art treasures.

Organized by the Smithsonian Institution Traveling Exhibition Service and sponsored by the U.S. International Communication Agency (USICA), the show joins a growing roster of art exhibits mounted overseas by both private and public organizations to give foreign audiences a look at American life and customs.

In recent months, 70 works of art spanning 250 years of U.S. history were exhibited in China, a first; another show, this of American porcelain, will soon be sent to the Far East; a collection of American-owned El Greco paintings is on the way to the Prado Museum in Madrid, and after Paris, the Impressionist paintings are scheduled to travel to East Berlin; Vienna; Bucharest, Romania, and Sofia, Bulgaria.

**Hamilton-Howell**



Nelvin and Loretta Hamilton, of Teaberry, announce the engagement and forthcoming marriage of their daughter, Jennifer Hamilton, to John Howell, son of William and Nancy Howell, of Teaberry. The ceremony will take place May 22, at the Samaria Old Regular Baptist Church.

**'Dream' Home Said Out of Reach Now**

The ideal "dream home," the home which for decades has been the standard of success and prosperity in this country, may be out of reach for most Americans today, believes the president of the Institute of Real Management (IREM).

"To Americans, a detached, single-family home represents more than just a place to live. It is a complex cultural symbol of family unity, independence and achievement—achievement of the American dream," said Tan Tek Lum, CPM, IREM president.

"Today, high interest rates, continuing inflation and escalating land, construction and energy costs make owning such a 'dream' home unaffordable for most Americans."

For these reasons, Lum believes, Americans will have to reassess their perception of the "American dream" and revise their ideas of what they need and want in a home.

"As most Americans have had to adjust to smaller cars, they will have to adjust to smaller homes, whether in detached or multiplex buildings or in medium- or high-density apartment buildings," stated Lum.

The IREM president warned that young persons may have to rent or live with relatives for a longer period of time before being able to afford to purchase a home.

"Even then," he continued, "they may have to adjust to condominium or cooperative housing or a two-family home, as more of these are being built to make housing affordable for first-time buyers."

For all of these reasons, affordable housing has become, in Lum's opinion, a serious social issue.

"The kind of housing that the majority of Americans want can no longer be built at a price they can afford," he concluded. "The 'bigger is better' isolated housing of the past must give way to more efficient, higher density housing that makes the best use of valuable, limited resources."

Lum's remarks appear in the article, "Housing and the American Dream," in the January/February issue of the JOURNAL OF PROPERTY MANAGEMENT. For a free copy of the article, write to the JOURNAL at 430 N. Michigan Avenue, Chicago, Illinois 60611.

Lourdes, the famous Catholic shrine in France, draws 4.3 million visitors a year. According to the April Reader's Digest, in the shrine's 124 years of existence 64 cures have been authenticated as miraculous.

**Energy Bills Are Hot Year-Round**

Winter's record heating bills are now behind us but the battle against high energy costs continues. For as sure as spring is the season of house cleaning, summer will be the season of suffocating heat and high cooling bills.

State Public Protection and Regulation Secretary Tracy Farmer reminds Kentuckians that spiraling utility rates demand increasing energy awareness. "Energy is not going to get any cheaper, at least not in the foreseeable future," Farmer said. "So it just makes good sense for everyone to conserve."

The Public Service Commission, one of 13 agencies within the Public Protection and Regulation Cabinet, has a few tips to take some of the heat off your pocketbook:

—If you plan on buying air conditioning, evaluate your needs first. Small, appropriately-placed room units are often sufficient. They are cheaper than large units or central air and they use less energy.

—Clean your air conditioner filters once a month and replace them when needed.

—Close windows and draw drapes during the day to keep out the sun's heat. Open windows at night to ventilate your house.

—Dry clothes outside if possible. If a dryer must be used, use it late in the evening.

—Cooking should also be done in the cooler evening hours.

—Insulation, which is so valuable in

the winter, also pays benefits during the summer. Hot air is kept out while cool air is kept in.

For more information on saving energy, contact your local University of Kentucky Extension office or your local utility.



DONATE BLOOD. IT ONLY HURTS WHEN YOU DON'T.

**Central Kentucky Blood Center**  
PRESTONSBURG STATION  
(Municipal Bldg.)  
N. Lake Drive/Prestonsburg, Kentucky 41653

**Pic 'n Pay Shoes**

Sale prices good thru Saturday.



You've seen women's Bass® sandals for \$28.00... get Pic'n Pay's own soft leather sandals for

**\$7**  
Reg. \$10.97

Girls' 9-4. Reg. \$8.97...\$7  
Infants' 2-8. Reg. \$6.97...\$5



You've seen NIKE® at \$23.00 and more... get Pic'n Pay's own canvas Cuga® on sale for

**\$11**  
Reg. \$14.97 & \$15.97

Men's, women's & children's

U.S. 23 North  
Near Sears Prestonsburg

MasterCard or Visa. Open evenings-closed Easter Sunday.

**NOTICE OF INTENTION TO MINE**

In accordance with the provisions of KRS 350.055, notice is hereby given that: Branham and Baker Coal Co., Inc., 328 North Lake Drive, Prestonsburg, Kentucky, intends to file an application for the surface disturbance mining of approximately 7.92 acres, located southeast of David in Floyd county. The proposed operation is approximately 1.2 miles southwest of State Route 850's junction with Open Fork Road, and located south of Stay Creek, latitude 37° 34' 32", longitude 82° 35' 04". The surface area to be mined is owned by: Sanford Baldrige and David L. Francis. A brief description of the kind of mining activity proposed is: deep mining. The application will be filed at the Bureau of Surface Mining Reclamation and Enforcement, Prestonsburg Area Office, 431 South Lake Drive, Prestonsburg, Kentucky, 41653.

Persons wishing to file written objection and/or request a formal administrative hearing in regard to the above described surface mine should notify the Department for Natural Resources and Environmental Protection within 30 days of the date of this notice. A copy of the newspaper clipping, must be attached to the written objection. The objection or request must be reference No. 036-5200. Such objection or request must be forwarded to the Director of Permits, Bureau of Surface Mining Reclamation and Enforcement, Capitol Plaza Tower, Frankfort, Kentucky 40601. 11.

**BRAND NEW!!**

Never before offered in Eastern Kentucky. New 1982 Clayton 40'x 24' sectional home! 3 bedrooms, 1 full bath, furniture, carpeting, shingle-roof, masonite siding! ONLY \$19,900.00! On display now!



U.S. 23, Harold, Ky. — 478-9246

\*Service Is Our Most Important Product\*

We're glad you asked!



John C. Hall  
Founder  
Hall Funeral Home

**Pre-Planning and Choosing Your Cemetery Lot**

We plan our futures with such care. Yet our futures must include a final resting place—and that frequently receives little or no planning. Sparing the bereaved this emotional detail and the anxieties with which it is associated, this is a wise thing you can do ahead of time.

Presented here, then, are several questions often asked about the early selection of a cemetery lot. You might well ask them of yourself:

- A. Which cemetery and location of plot?
- B. How many spaces and what's the cost?
- C. If we move away from here, will the cemetery buy the lots back?
- D. Can I sell my lots to someone else?
- E. Is the cemetery properly funded for Perpetual Care?

Some of these questions can't be answered without some action on your part. You should investigate and discuss them with representatives of cemeteries under consideration.

If you have specific questions, feel free to call on us. We'll try to help you find the answers.

**HALL FUNERAL HOME**

Near Junction of Ky. 80 and Ky. 122, Martin  
Phones 285-9261 OR 285-9262

**— PLAY —  
PEPPER PRIZE  
CAPS**



**WIN**

Instant CASH and FREE Merchandise

**WIN 2 WAYS:**

Look under special gold colored caps of Dr Pepper or Sugar Free Dr Pepper and you could be an instant CASH or FREE MERCHANDISE winner.



OR spell out Be A Pepper & WIN \$500.00 cash



**Be a Pepper Drink Dr Pepper**

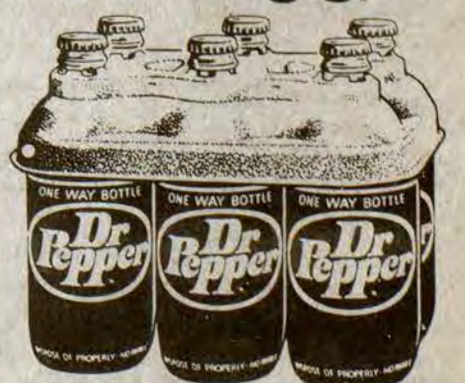

No Purchase Necessary  
Look for details at participating retail stores.

Dr Pepper, Pepper, and Be a Pepper are registered trademarks of Dr Pepper Company, Dallas, Texas 1981.

**EKB EAST KENTUCKY BEVERAGE CO., INC.**

The Floyd County Times

Published Every Wednesday by

Prestonsburg Publishing Company

NORMAN ALLEN Editor

Subscription Rates Per Year: In Floyd County, \$8.00; Elsewhere in Kentucky, \$10.00; Outside Kentucky, \$12.50

Entered as second class matter June 18, 1927, at the postoffice at Prestonsburg, Kentucky, under the act of March 3, 1879.

--- 1 ---

(Continued from Page One)

Van Lear until he retired in 1955 at Elkhorn Coal Company on Buck's Branch. In those early days of the industry in this section, he said, a miner would "shoot from the solid," furnishing his own powder and tools. "You'd wind up making \$1.25 a day but only clear about 75 cents," he pointed out. But his work in the mines provided enough to support his wife and eight children.

Since his retirement from the mines he has farmed mostly, to this day tending the bottoms near his home as well as keeping a stand or two of bees. His productivity has remained at a high level over the years and just last summer, he proudly boasts, "I sold \$300 worth of canteloupes."

Fishing remains his favorite pastime and he owns two boats—a flat-bottom, two-piece rig that he manhandles over creek and river banks, and a larger, aluminum boat for lake fishing. A skilled catfisherman, he takes pride in the fact that he and his wife, who, until her death last year at 89 was a regular fishing companion, caught the "biggest fish ever to come out of Dewey Lake." The fish was a 61-lb. 4-oz. mudcat caught about 10 years ago on a trotline. "It could have swallowed a hen," Music recalls of the fish.

As a fisherman, he has seen the quality of the area's water become degraded. Siltation, he says, has filled in heads of hollows at Dewey Lake and access by boat is much more restricted as a result than in days past, and he is saddened by the fact that in the Big Sandy "you don't see tadpoles and minnows like you once did."

In reviewing his life, Elmer Music is obviously proud of his continuing ability to work and be self-sufficient. The biggest change in people over the years, he thinks, is that "they don't know how to make it anymore."

"If you'd turn this world around to what it was like when I was a boy," he said, "half 'em would starve to death."

"All these hills used to be tilled," Music said, and he recalled with a smile that "Old Preacher Sam Spradlin would tend a patch on the hill and you'd always hear him up there singing 'Unclouded Day.'"

One suspects that Music would prefer to see the hills tilled again with every family raising most of its food as was the norm in years past. Beginning the tenth decade of his life, it is clear that he will continue to live in just such a manner—working hard and "tending" the hills.

--- 2 ---

(Continued from Page One)

producing state has attempted to solve its overweight problems in this way.

Eastern Kentucky legislators shared in top awards after media representatives were polled. Sen. Nelson Allen, D-Belfonte, native of Floyd county, shared "Most Colorful" honors with Rep. Woody Allen, R-Morgantown. Sen. John Doug Hays, D-Pikeville, was named the Most Effective Democrat, along with Rep. Bobby Richardson, Glasgow, and the title of Best Orator was shared by Rep. Chris Perkins, Hindman Democrat, Rep. William Brinkley, D-Madisonville, and Sen. Joe Prather, D-Vine Grove.

But none of these was as pleased as Representative Stumbo.

--- 5 ---

(Continued from Page One)

waited him out for what I knew was coming next. It did:

"And I tell you, by Haman, I did a crackin' good prunin' job."

LOOKING FOR AN EVENT?

Want to stage a special Event and having trouble deciding what to do? Don't give up; there's something just waiting to be done.

The Sweetwater, Texas Jaycees, for example, staged their 24th annual Rattlesnake Roundup, a few weeks ago. Nobody thought there was much future in it when they started, years ago, but here of the highlights of this year's roundup:

—8000 pounds of snake meat weighed in the first day and paid for by the Jaycees at \$4 a pound (and every ounce sold at a profit).

—Bus tours for non-hunters who wanted to see how it was done.

—Professional snakehandlers milking venom from captured rattlers for future pain-killing purposes.

—A dance at the Sweetwater Country Club (no snake dances permitted, we presume).

—A rattlesnake eating contest.

—Prizes for the smallest and the largest snake captured.

—Finally, a Miss Snake Charmer Pageant with about 20 girls competing for the honor of reigning over the activities—and, better, for a \$1000 scholarship.

Think this is—er, a bit primitive? From the proceeds the Jaycees sponsor Sunshine Inn, a facility for the mentally and physically handicapped; contribute to muscular dystrophy research; help finance softball and Little League teams, and contribute substantially to assorted charities.

BE PATRIOTIC!

With a shortage of meat looming there, Russia urges its people to eat more potatoes. But never let it be said the Soviets have anything on us. For several years now, the United States has displayed placards reading, "Eat more possum."

RIGHT!—WHO, ME?

As of today (Tuesday, April 6), I stand 100% correct in my estimate of the Cincinnati Reds. Couldn't hit a barn door with the proverbial handful of birdshot at 10 paces. Still, I'm hoping coming games will prove me wrong, as usual. I'm one of these people who's so pessimistic in his predictions that he can't afford for them to be correct.

Further, I predict...

Our Yesterdays

(Items taken from The Floyd County Times, 10, 20, 30 and 40 years ago)

Ten Years Ago

(April 6, 1972)

Exterior work on the new Highlands Regional Hospital, near Auxier, was being completed this week...Documentation, Inc., the brain-child of Ray Halbert, a native of Langley, has outgrown its Melbourne, Fla. quarters and will be the first tenant in a new 160-acre industrial park at Palm Bay, Fla., with a 28,000 square-foot plant...The precinct committeemen elected earlier at precinct meetings by Floyd County Republicans met here Saturday and unanimously elected Linzie Hunt, of Cow Creek, G.O.P. chairman of the county. Mrs. Gormon Collins was elected chairwoman...The holiday supply of whiskey and beer coming into this county was materially reduced last week by raids staged by state police troopers and deputy sheriffs...With a lull in crimes of violence evident, Circuit Judge Hollie Conley reviewed for the benefit of the grand jury another area of criminal offenses. This crime, he said, is against the environment—the pollution of streams, the cluttering of the landscape with garbage, and, in particular, the great number of junk cars to be seen in the county...Miss Judy Calhoun, daughter of Mr. and Mrs. Tom Calhoun, of Prestonsburg, was married to Mr. Marvin D. Chaney, son of Mrs. Lula Chaney, of Wilmington, O., and the late Leroy Chaney, February 18 at the Grace Baptist Church in Dayton, O...Buddy Martin, junior guard from Wayland, received two awards—most valuable player and best defensive player—during the annual Tip-Off Banquet held recently at Clemson University...There died: Joe Patton, 103, of Langley, Thursday at the Mountain Manor Nursing Home here; Mrs. Ella O. Hayes, 66, of Betsy Layne, Thursday at the Methodist Hospital, Pikeville; Mrs. Annie S. Hall, 74, of Claypool, Ind., formerly of Water Gape, at her home; James C. Scott, 64, of Wheelwright, Saturday at the McDowell hospital; Mrs. Rebecca G. Bingham, 77, of Louisville, formerly of Lancer, Thursday in a Louisville hospital; Troy Henson, 60, Thursday, at his home at Ligon; Morris Petry, 58, of Columbus, Ohio, formerly of Garrett, March 27 in a Columbus hospital; Isaac (Ike) Lee Hall, 59, of Dana, Monday at Martin hospital; Mrs. Judy M. Tackett, 70, of Price, last Tuesday at the McDowell hospital; Verner Taylor, 69, of Betsy Layne, last Tuesday at a Martin hospital; Goldie Lee Layne, 79, of Lancer, last Wednesday at a nursing home here.

Twenty Years Ago

(April 5, 1962)

"Retribution for unsanitary practices too long endured," was the promise made this week by Dr. Russell L. Hall of the Floyd County Health Department, who said, Persons found violating sanitation procedures will be given notice, and if corrections are not made within a specified time, legal action will be taken to bring offenders before a court of law...Planning for May cleanup campaign in Prestonsburg continued this week with three meetings held and others scheduled...The Prestonsburg and Maytown FFA chapters participated in the Eastern District FFA Day held Saturday at Morehead State College...Seven pupils and the bus driver, who survived a plunge over an embankment near Endicot, Thursday evening, were given first aid treatment at Prestonsburg General Hospital...Eight Floyd county high school students will be included in the All-Festival Chorus and 34 from Floyd county in the massed band, in the 1962 Pikeville music festival contest, to be held April 11-14 at Pikeville College...The Methodist Youth Choir of Wheelwright will appear on the Jackie Oblinger show on WCHS-TV, Friday, April 6...There died: Dr. M.V. Wicker, 76, of Wayland, last Thursday at his winter home in Wabasso, Fla.; Curtis Hunt, 43, Floyd county native, at Veterans hospital, Ann Arbor, Mich., Friday; Mrs. Clara H. May, 83, of Auxier, last Tuesday at the Prestonsburg General Hospital; Monroe Lathan, 72, of Melvin, on March 23 at the McDowell hospital.

Thirty Years Ago

(April 3, 1952)

The squabble over control of the municipal-owned water system of the town of Martin took a new turn Tuesday as the City Council there enacted two ordinances—one abolishing the Waterworks Commission in its entirety, the other creating a Waterworks Committee and providing for the operation of the latter...Naming of Pete Grigsby, 17-year-old star of the Martin High School basketball team, to the Courier Journal's all-state net squad brought to Floyd county last week-end for the second time this school year such statewide athletic recognition...Damage reported here as \$2,000 or more was caused Monday night by fire which destroyed the postoffice at Dony and the nearby home of the postmaster, Mrs. Haley Jones...Although gates of Dewey Dam were never completely closed during the recent heavy rains, the reservoir stored up during the flood period, March 22 to Friday of last week, 13.28 feet of water at maximum stage...Two veterans of Korea met instant death, shortly before midnight Friday at Alger, Ohio, as their auto and an eastbound Erie passenger train met at a rail crossing. They are Smith Junior Hicks, 23, son of Mr. and Mrs. Grover Hicks, of Goodloe, and Cpl. Gailen Howard, 22, native of Knott county...Seven-year-old Robert Perry Friend was struck and almost instantly killed by a truck on the Mayo Trail here early Monday morning. He was a son of Mrs. Violet Friend Hyden and the late Edward C. Friend...Barkley J. Sturgill, of Prestonsburg, will be the chairman of the Kansas delegation of 22 students to the mock Republican convention to be held at Washington & Lee University, April 28-29...You could buy a washing machine for \$118.95; a pair of shoes for \$4.95; a suit for \$16.95, or a sweeper for \$29.95...There died: Mrs. Frank Stumbo, 53, formerly of McDowell, Friday Waverly, O.; Stanley Brown, 72, of Drift, March 30 at a Martin hospital; Maudie Hall Mitchell, 58, of Grethel, Thursday, March 26.

Forty Years Ago

(April 2, 1942)

County Agent S. L. Isbell this week announced that Floyd county farmers will be asked to sow 100 acres of land to hemp this year in the nation's effort to grow enough seed to assure sufficient hemp acreage in 1943 to restore the rope supply of which the United States has been deprived by war...County school officials this week expressed the opinion, after attending a conference in Ashland where the rationing set-up was discussed, that the task of preparing for the Floyd county registration will require much effort. Since all rural schools of the county are closed and many of their teachers employed elsewhere, competent registrars must be recruited either from other professions or other localities...There is a possibility that not one of the six school buses purchased by the Floyd County Board of Education in February will be delivered. If school bus sales remain "frozen" for the duration of the war, a major transportation problem faces Floyd county, Superintendent T. J. Hall said last week...February was an accidentless month for 19 of the Big Sandy field's 36 mines. A. D. Sisk, secretary of the Big Sandy Coal Mining Institute, reported at Pikeville last week...There died: Mrs. Emma Prater Goble, 51, Monday at her home here; Mrs. Susanna Cartmell, 91, Tuesday at Drift; Pvt. Marion Hall, 20, last week at Ft. Bragg, North Carolina.

--- 9 ---

(Continued from Page One)

In that year, dry forces won by a margin of 2654 votes, giving them their biggest victory of the five local-option elections held in this county since the repeal of Prohibition.

A recent attempt to schedule a local-option vote in the third magisterial district came to nothing, following legal advice that where a county has previously voted dry, it is not lawful to hold a wet-dry election in an area smaller than the county. The failure of that attempt led to the current request for a countywide election.

Meanwhile, Paintsville voters went to the polls yesterday (Tuesday) to decide the wet-dry issue there. The city could receive as many as 10 liquor licenses if a majority of Paintsville's 2800 registered voters approve legal sales.

Yet another local-option election is set for April 24 in Morehead.

SHOWER HONORS MISS HYDEN

The home of Mrs. Tom O. McGuire was the scene of a miscellaneous shower, honoring Miss Judy Hyden, bride-elect of Mr. Wayne Combs, Thursday, March 25, at 7:30 in the evening. The dining room table was covered with an imported French lace cloth, and had for its centerpiece a floral arrangement of pink and white carnations, with silver candelabra holding tall pink candles. Presiding at the punch bowl was Mrs. Herschel Tackett. Mrs. Joe Buchanan served cake and other refreshments. Many relatives and friends called throughout the evening, bringing gifts of silver, china, linens, and miscellaneous items. Serving as hostesses with Mrs. McGuire were Mesdames Joe Buchanan, William O. Goebel, Sr., Chalmers H. Frazier, Jack F. Wells, Carl T. Watson, Joe W. Burchett, Herschel Tackett, Marshall Davidson, Betsy Lambert, Shag Branham, and Jody Fannin.

J.P. Doodles



--- 3 ---

(Continued from Page One)

of the way but for the sake of safety may not go to the coal face. They must leave the car and crawl the remaining distance.

There is one approved vehicle which may be taken all the way, Horn said, but its cost is about \$18,000.

His product will sell for less than \$500.

The new machine weighs from 35 to 40 pounds and is propelled as one would ride a bicycle, pedalling while lying almost prone, and because of its gear ratio, with little effort.

It was this bicycle principle which brought the Coldwater Machine Co. into the production picture. When Mr. Horn first conceived the idea of such a machine about two months ago, he wrote the Huffly Company, manufacturer of a well-known bicycle, and Huffly in turn contacted Coldwater, which manufactures parts for Huffly bikes.

The prototype shown here is complete except for a headrest for the operator and a tool box yet to be added.

Letters to the Editor

The views expressed here are those of the writers, and not necessarily those of this newspaper. No unsigned contributions will be published.

Protest Early Dismissal

(Ed. note: The following letter was addressed to E.P. Grigsby, Jr., superintendent of schools.)

In our phone conversation of March 15, I asked for an explanation regarding schools dismissing early (12:30) on March 12 and 15. You told me they were being dismissed at that time because Prestonsburg High School's principal made a formal request for early dismissal. His reason, you told me, was due to the heavy and early demand for tickets to the regional basketball tournament games.

I told you then that I thought all schools were being dismissed at that time. You said you thought it was just schools that have an interlocking bus schedule with Prestonsburg High School.

I then asked you that this practice be stopped in view of the fact that the state required 175 days a year a six hours a day classroom time that was not being adhered to. I believe you said it was only going to go on for one more day but you would hope that something could be done.

We then discussed the low test scores our students received in the past few years. I told you that our priorities should be geared toward keeping all students in the classroom. You gave me the impression that Prestonsburg High School's early dismissal was an isolated incident and was not the practice county wide.

However, we found this practice to be going on all over the county. Not only during regional tournament games but during district games and in grade school tournament play as well.

Because you and the Board of Education continue to allow practices such as these to go on throughout Floyd county, we can only conclude they you approve of the overemphasis on sports which is causing the educational welfare of our students to take a lower priority.

Students are being taken out of class not only for ballgames. They are also losing valuable classtime when schools such as Allen grade school are allowed to take students from class to the lunchroom to purchase pop or ice cream each afternoon.

We believe that early dismissal for any reason other than emergency situations should be stopped.

We are therefore requesting to appear before the Floyd County Board of Education to express our concerns and ask that an immediate policy dealing with this problem be adopted.

JOYCE EVERLY, Prestonsburg; VETTA JONES, Banner; KATHY HATFIELD, Drift

--- 8 ---

(Continued from Page One)

The decision reflects a change in OSM policy regarding the regulation of tipples and it also squares with a tittle law adopted by the state legislature last week with OSM's concurrence.

According to OSM regulations published in 1979 the only operations that must be "at or near a mine" to fall under the law are coal-loading operations. The implication was that distance from the mine is not a factor in the regulation of other facilities, such as those that process, prepare or crush coal.

The new OSM policy, and the new Kentucky law, reflect a change in that interpretation, a change that will affect not only the residents of Dinwood but those in many communities where tipples are located that are at a distance from the mines they serve.

What has changed is that the crushing of coal is now being thought of not as a type of processing or preparation but as part of the loading process. That means that tipples that only crush cannot be regulated by OSM unless they are at or near a minesite.

Lauds Community Effort

In all these 38 years I've lived at the mouth of Cow Creek, any time I looked out my windows or doors or perhaps walked in my yard or just up the highway to look around, or perhaps I was going to the little one-room school house where I taught my neighbors' children for 14 years—not once can I remember the ditches and roadsides NOT being covered with trash, cans, bottles or litter of every kind. You name it and it was there.

But not any more! I can walk up the road and look and it really is clean—thanks to the Cow Creek Area Development Club. Phillip Goble, president of our club, met with his neighbors at the Cow Creek Church Annex and together they worked out a date to get rid of the litter on our road.

(The first date was Saturday, March 27, with an alternate date of April 3. Of course, when we awoke March 27, Mother Nature had covered our trash with snow, so we couldn't see a bit of it; therefore, we used the alternate day.) I wish Paul Neil had been here with his camera for a before-and-after picture and also to have taken one of the group of enthusiastic workers. It was really something to see. It truly was a thrill to see and be part of this community activity. Those who didn't work the roadsides and fields stayed in the kitchen and helped there. Others cared for children, so those who were younger could work, and others donated food. We had so much fun and everyone had contributed so much food that we served both lunch and supper to those who wanted to join us. We had the use of our county dump truck and the use of several trucks here in our community.

No, we don't have our job completed, but we have a very good beginning. When a group of neighbors came yesterday to put a Cow Creek Area Development Club sign on our old garage which many candidates have used for years, I saw a scrap of paper and made the remark—"Oh, look, we have left a piece!"

Cow Creek Area Development Club, I stand proud of you—I give you my pledge to be right back in that kitchen, helping with our next project. We have made a good start; now, let's move forward to make our community a better place to raise our children, to have our homes, to help our neighbors and to love and serve our God. This is a wonderful community effort. If anyone in the area is not a member of this organization, we extend to you an invitation to join us.

VIRGINIA S. GOBLE

'Too Cowardly... Too Stupid?'

I am writing this letter because I can no longer keep silence on the substance of the broad-form deed.

The people of Eastern Kentucky do not own their land. Everything of value is owned by various oil and coal companies. The only right the so-called landowner has is to pay taxes on the land to a government in Frankfort which is clearly against him.

Why the people won't fight for ownership of their land, I don't know. I can only assume that they are too cowardly to do anything about it, too stupid or just don't care how much they are kicked around.

Luckily, my stay in Eastern Kentucky was short. You see, I couldn't find any land where the so-called owner could make me a valid deed.

TERRY LASTER, Athens, Ohio

AUXIER 93rd Birthday

Charles E. Connors will observe his 93rd birthday with an open house to be held at his home in Auxier, Saturday, April 10. Cake and ice cream will be served, and everyone is invited to attend.

### Economy May Change Real Estate Market

Changes in the nation's economy over the past few years are leading to upheavals in the real estate investment market, according to a leading economist and real estate analyst.

"Since 1979, a virtual revolution has occurred in real estate finance that will immensely affect all aspects of real estate," said Anthony Downs, senior fellow at the Brookings Institution, a private research organization in Washington, D.C.

"The basic cause of the revolution is a change in the expectations of capital suppliers concerning future inflation rates," he asserted.

Downs explained that continuing high inflation in the late 1970s and early '80s led to a boom for those persons investing in real estate.

"It was highly profitable," he stated, "to borrow money, buy real estate, and let rapidly-rising prices build up equity gains that were enormous compared to the initial investment."

That changed in the '70s, however, when lenders began losing money on loans due to inflation. The results—higher interest rates and variable mortgages—shifted responsibilities of future inflation from the lender to the borrower.

This shift, Downs believes, is likely to have a major impact on real estate investment and the property management profession in the near future.

Specifically, Downs believes that mortgage rates are likely to remain high; equity investments in real estate will be less profitable in the 1980s; commercial and industrial rents will rise more slowly, due to a slowing of inflation, while residential rents will rise when the economic recovery begins this year; real estate will appreciate more slowly than it has in the past.

All of these events will have a strong impact on property management, said Downs. Property managers, he stated, will have to revise their practices to meet the new challenges that will confront them in the future.

Downs' remarks appear in an article, "The Economic Outlook for Property Management in 1982," in the January/February issue of the JOURNAL OF PROPERTY MANAGEMENT. For a free copy of the article, write to the JOURNAL at 430 N. Michigan Avenue, Chicago, Illinois 60611.

Anthony Downs will be a featured speaker at IREM's new seminar, "Pension Fund Real Estate Investment and Management Conference," to be held in five cities in 1982.

### Hall Elected Martin Lodge Master



December 28, John W. Hall Lodge, No. 950 held an open installation of officers. In above photo, the outgoing Master, Bill Haywood, congratulates new Master, Danny D. Hall. All officers were installed by Past Grand Master Dr. Robert M. Sirkle. Kentucky's Present Grand Master Ken Morgan was installing marshal.

### ATTEND MCDOWELL MEET

Those from the Irene Cole Memorial (First) Baptist Church, who attended the Enterprise Association, W.M.U., at the McDowell Baptist Church, and enjoyed dinner there, Tuesday evening of last week were the Rev. and Mrs. Dean Paek and daughter, Kara, and Mesdames Lucy Regan, Goldia Williams, Julia Harrington, Patty Minns, Helen Clark, Zella Archer, Sarah Laven, Eva Collins and Ora Bussey.

### Caudill Named CPA



Michael R. Caudill, of Bevinville was awarded a C.P.A. certificate at the Kentucky Society C.P.A.s banquet, held March 26 at the Hyatt Regency, Louisville. A graduate of Wheelwright High School and Morehead State University where he received a B.S. degree in 1971 and a M.B.A. degree in 1978, Mr. Caudill resides with his wife, Rita, and two sons.

He is a son of Mr. and Mrs. Elmer Caudill, of Bevinville, and the grandson of Mrs. Lula Jones and the late Johnny Jones, of Bevinville, and John D. and the late Alice Caudill, of Ligon.

### Carl Perkins Files For 7th Dist. Post

Representative Carl D. Perkins this week filed for renomination and reelection to the Seventh District Congressional seat he has held since 1949.

The veteran Kentucky legislator, a resident of Hindman, is chairman of the House Committee on Education and Labor, a post he has held for the past 15 years. Now in his 17th consecutive congressional term, he is known to colleagues as well as educators and students across the nation as "Mr. Education."

He was the sponsor of the landmark Elementary and Secondary Education Act of 1965 which placed the federal government in fiscal partnership with the states and local school districts in providing funds for the education of disadvantaged children.

As chairman of the Subcommittee on Elementary, Secondary, and Vocational Education, he sponsored and brought to a successful vote the Vocational Education Act of 1963, which expanded the old and inaugurated a new federal program in that field. He sponsored additional legislation in 1968 and 1976 which greatly enlarged federal support for vocational education.

Perkins continues to make Hindman his home. He and Mrs. Perkins, the former Verna Johnson of Knott county, have a son, Hindman attorney Carl Christopher (Chris) Perkins.

### Martin Council Meeting Set

The regular meeting of the Martin City Council, postponed from last week, will be held Thursday, April 8.

### HOLY WEEK SERVICES

Church people throughout this area are reminded that Holy Week services are being conducted from Monday through Friday this week, at 12:05 p.m. at the First United Methodist Church here. The remainder of the schedule follows: Wednesday—The Rev. Dean Paek, pastor of Irene Cole Memorial; Maundy Thursday—The Rev. Timothy Jessen, pastor of the First Presbyterian; Good Friday—The Rev. Taylor Biggs, pastor of the Community United Methodist Church. These services are being sponsored by the Floyd County Ministerial Association and the Local Churchwomen. The Easter sunrise service will be held at the amphitheatre, Jenny Wiley State Park, at 7 o'clock Easter morning. In case of rain, the service will be held at May Lodge.

## AUCTION

### OFFICE FURNITURE & EQUIPMENT

Consignment Sale  
April 16th, 10:30 A.M.

**Tommy Hadden, Auctioneer**

|             |                  |
|-------------|------------------|
| Typewriters | Copiers          |
| Desks       | Folding Tables   |
| Side Chairs | Executive Chairs |
| Bookshelves | Secretary Chairs |
| Chalkboards | File Cabinets    |

2 Way Radio Equipment  
422 Angliana Ave.  
Lexington, Kentucky  
**AARO REALTY CORPORATION**  
606-273-9333  
Christine B. Hall, Real Estate Broker

### Pick 'n Pay Shoes

Sale prices good thru Saturday.

30% off and more on a great collection of women's sandals.



a. Women's cross band slide. Assorted colors. Reg. \$14.97

b. Women's slide has metallic trim. Assorted colors. Reg. \$15.97

c. Women's straw sandal. Assorted colors. Reg. \$14.97

d. Women's knotted vamp stripping sandal. Assorted colors. Reg. \$15.97

\$10

your choice

Women's panty hose...30% off and more.

Matching clutch bags...\$5

U.S. 23 North  
Near Sears Prestonsburg

MasterCard or Visa. Open evenings-closed Easter Sunday.

## Sears

### Lawn and garden

# VALUES

IN STOCK— T90774  
**4-RP rear-bagger lawn mower**  
CUT \$55 **199<sup>99</sup>**

IN STOCK— T92141  
**4-RP 2-speed lawn mower**  
CUT \$55 **169<sup>99</sup>**

T79416 IN STOCK—  
**60-ft. rubber garden hose**  
Almost Unbelievable value **15<sup>99</sup>**

T60814  
**10-ft. x 9-ft. steel lawn building**  
CUT \$50 **169<sup>99</sup>**

T29937  
**6-HP chain drive tiller**  
Almost Unbelievable value **349<sup>99</sup>**

T1532  
**2-gallon stainless steel sprayer**  
CUT 50% **29<sup>99</sup>**

Prices are catalog prices • Now in our 'T' Catalog Supplement • Shipping, installation extra • Ask about Sears Credit Plans

Satisfaction Guaranteed or Your Money Back

South Lake Drive  
Prestonsburg

SEARS, ROEBUCK AND CO.

# Introducing a \$100 REBATE

on ready-to-eat Fischer's Hamlet.

Buy either a full-size Hamlet or a smaller half Hamlet, send in the label with the coupon below, and get a dollar back. It's a real savings on this tender-cured, hickory-smoked ham that is perfect as a main course or on sandwiches. And it's pre-cooked and boneless so it's ready to serve. Pick up your Hamlet today, save a dollar and enjoy real old-fashioned ham flavor.

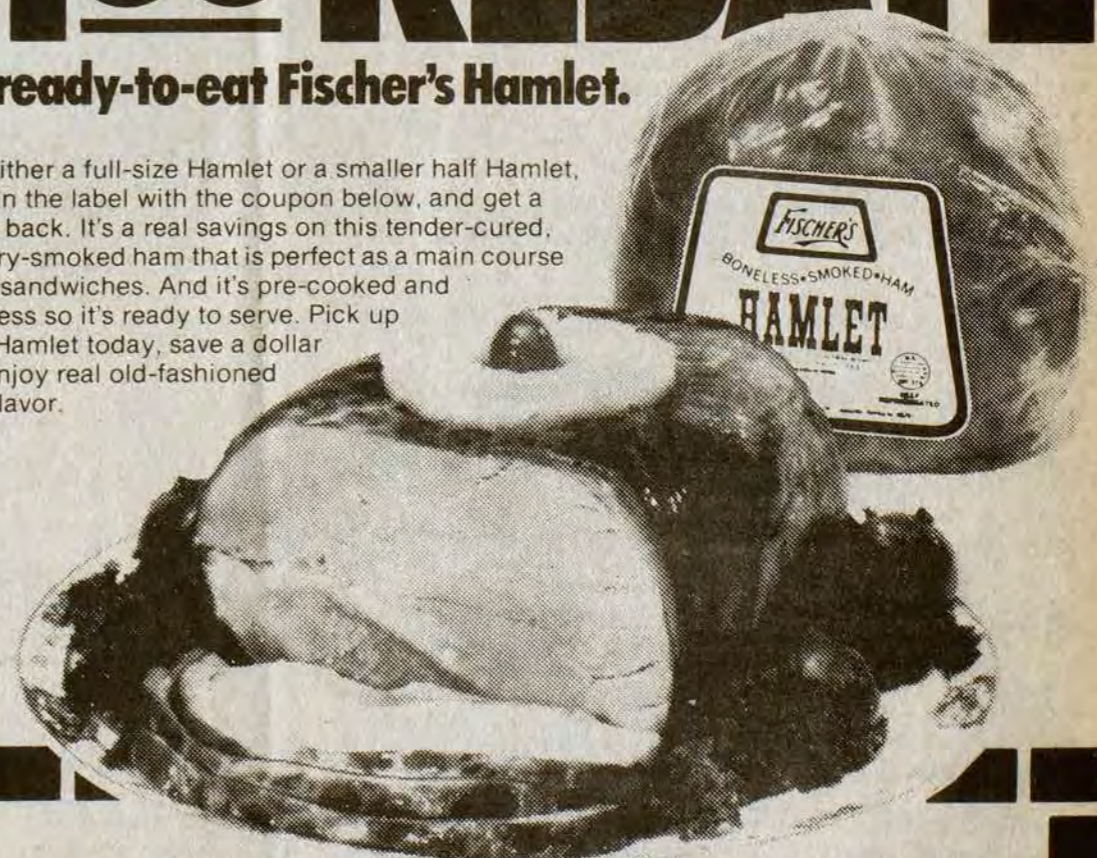

## \$100 REBATE

when you buy a Fischer's full-size or half Hamlet

NAME \_\_\_\_\_  
ADDRESS \_\_\_\_\_  
CITY \_\_\_\_\_ STATE \_\_\_\_\_ ZIP \_\_\_\_\_

Send the label from a Fischer's full-size Hamlet or half Hamlet to Fischer's \$1 Rebate, P.O. Box 1051, Maple Plain, MN 55348. Coupon must include a zip code and only one rebate is allowed per household or address. No facsimiles will be accepted. Allow 6-8 weeks for processing. Void where prohibited, taxed or restricted. Offer expires June 7, 1982.



ATTACH LABEL and MAIL

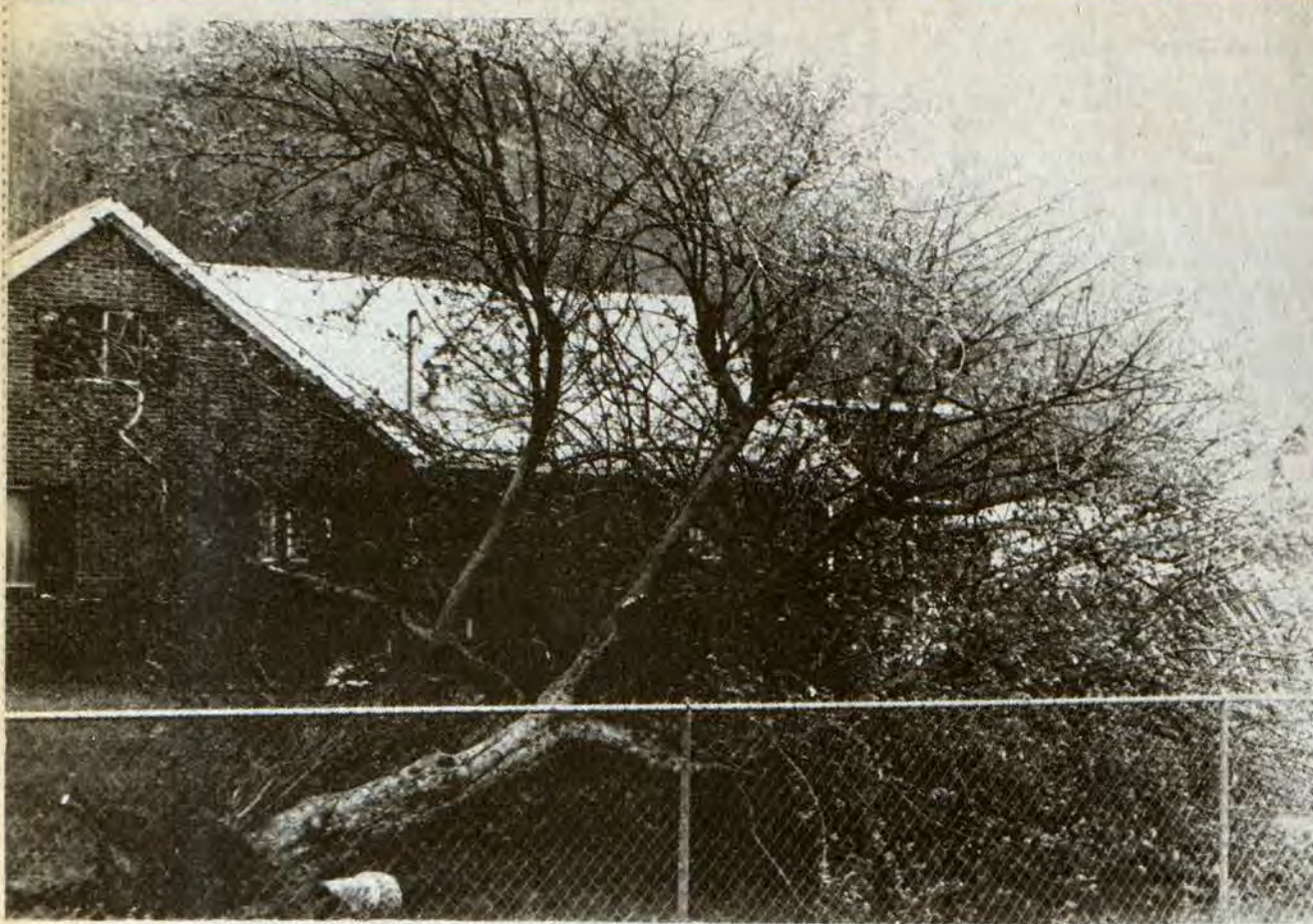

A VICTIM of the strong winds buffeting this area Monday night was this 40-year-old apple tree, already bearing the new season's buds, which stood in the yard of the Henry L. Setser home at Lancer. "When I got up this morning and looked out the window, I cried," said Mrs. Setser. "That tree has a lot of memories. I'll sure miss it."

While other trees were uprooted here and there and some signs and awnings showed the effects of the blustery night, no major wind damage was reported here.

Easter Seal donations have made possible scholarships and fellowships for advance study by more than 1400 doctors, therapists, and other professional workers to serve the handicapped.

**Cancer Society Drive Said To Be 'Best Yet'**

The Floyd County Chapter of the American Cancer Society fund drive netted over \$16,000 in what is said to be its best effort yet.

A spokesman for the drive said the group is especially indebted to Mr. and Mrs. Gorman Collins and Gorman Collins, Jr., of WDOC and WQHY, who donated time on their radio stations for the radiothon. Appreciation was also expressed to all who donated food, time, money and the volunteers who gave many hours of hard work and planning which combined to make the 1982 fund drive a success.

**Maytown News**

Mrs. Wilma May is recuperating at home following surgery at King's Daughters' Hospital in Ashland last week.

Our sympathy to members of the family of Mrs. Melda Baldrige Fannin, who passed away in Findlay, Ohio, last week.

Mrs. Hazel Patton was a patient at Our Lady of the Way Hospital for a few days. She is now recuperating at home.

George Estep underwrote surgery at Our Lady of the Way Hospital last Thursday.

Miles Gibson, Jr. is a patient at U.K. Medical Center, Lexington, for tests. Mrs. Gibson and other family members have been there with him.

Mrs. Nona Bentley died at the Pikeville Methodist Hospital Sunday morning following an extended illness. Our sympathy to Mr. Bentley and family.

Lewis Boyd, of Printer, visited his sister, Mrs. Mitch Prater, Mr. Prater and family last week.

Mrs. George Gray has been a patient at Our Lady of the Way Hospital for treatment.

Jimmy Ratliff is a patient at Our Lady of the Way Hospital.

Mrs. Jean Harmon underwent surgery at Central Baptist Hospital, Lexington, last week.

Kids for Christ Bible Club, of the Maytown United Methodist Church, are presenting an Easter puppet play at the Maytown School Friday at 1:15 p.m., and at the church at 7 p.m.

Best wishes to Mr. and Mrs. Norvel Fetty (nee Joy Martin) who were married Saturday, April 3, in the Lutheran Church chapel in Wise, Va. They were accompanied by Mr. and Mrs. Bill Martin and Mr. and Mrs. James E. Allen. After a wedding trip to California, Mr. and Mrs. Fetty will reside in Huntington, W. Va.

Mrs. Reba Halbert was hostess to a surprise dinner at her home Sunday in honor of her daughter-in-law, Mrs. Della Halbert.

Miss Verna Bowling is confined to her home with a foot injury.

Mr. and Mrs. John R. Baldrige and Mrs. Dee Burchett attended the funeral of their sister, Mrs. Melda Baldrige Fannin, in Findlay, Ohio, last week.

Maytown First Baptist Bible School will be held June 21-25, from 6 to 8 p.m. Mrs. Margie Slone is the director and the pastor is Rev. Bob Varney.

A spring revival will start at the Maytown First Baptist Church April 12 for a week. Evangelist will be Don McGuire, of Van Lear, missionary of the Enterprise Baptist Association.

Mr. and Mrs. Delbert Goins and Delbert Milton spent the weekend in Richmond, Ind., with his parents, Mr. and Mrs. Delbert Goins, Sr. Mr. Goins, Sr. observed his birthday while they were there.

**Dewey Lake Begins Rise Toward Summer Level**

Dewey Lake began rising last Thursday toward its recreational summer pool, which will restore the five feet lost to the annual drawdown for the winter months.

The Corps of Engineers expects the lake to reach its summer seasonal level by May 1.

Activity at the lake is restricted mainly to fishing, with some bass being taken by the jigging method by harder anglers. The water temperature remains in the 50's.

**ALCOHOL AND DRUG PROBLEMS**

Problems stemming from alcohol and drug use affect more Americans today than at any time in our history. Alcohol and/or drug abuse negatively affects every person the abuser or addict comes in contact with—parents, spouses, children, employers and friends.

Our hospital-accredited program and staff offer a variety of services dedicated to helping those persons who are suffering from their own or someone else's alcohol or drug use.

For confidential information, call 377-2411 Ext. 136.

**Nat'l Ginseng Meet Set for Lexington**

For the second time in four years a national conference on ginseng will be held in Kentucky. The Fourth National Ginseng Conference will be at Lexington's Continental Inn, May 25-26.

Joint sponsors of the event are the Kentucky Council on Agriculture, the University of Kentucky College of Agriculture, the Kentucky Ginseng Association and the Kentucky Ginseng Growers Association.

Ginseng is a \$5 million a year crop for Kentucky. Plants are collected from natural populations, harvested from semi-cultivated plots in forests or harvested from cultivated beds. A pound of wild ginseng may bring as much as \$160, but averages \$120 per pound, according to Dr. C.R. Roberts, Extension horticulturist in the UK College of Agriculture.

Roberts has coordinated efforts to collect information on the state's ginseng population.

The Chinese are the world's largest users of ginseng, which they value for medical purposes and as an aphrodisiac. Some forms of the plant are sold in the United States, and the market is growing.

Representatives from as many as 20 states and several foreign countries have attended previous national ginseng conferences. Some two dozen people are scheduled as program participants during this year's conference.

Topics include basic ginseng growing techniques, procedures for digging, washing, handling and drying the crop, economics of production, security measures, legal resources for growers and domestic and foreign use.

Registration for the conference is being handled by the Kentucky Council on Agriculture, 36 Fountain Place, Frankfort, Ky. 40601. The registration deadline is May 10. A fee, payable to the Kentucky Ginseng Association, will cover two noon meals and a copy of conference proceedings. Additional meal tickets are available for family members.

Motel reservations also are due by May 10 and are to be made with the Continental Inn. Additional information is available from Joe Howard Rogers of the agriculture council at 502-564-6686.

**Traced Phone Call May Spell The End For Bomb Threats**

Pranksters considering calling in an anonymous bomb threat to a school, hospital or any other public place just for "kicks" should probably think twice from now on.

A juvenile petition has been issued for a McDowell area youth in connection with a bomb threat called in Saturday morning to the McDowell School, according to a spokesman for the Floyd Sheriff's Department.

The threat was phoned in at 9:10 Saturday morning, it was reported, and by 9:30 South Central Bell had contacted the office of Sheriff Henry Hale with the phone number of the caller as well as a voice recording of the call.

Sheriff's deputies and state police acted on the information a short time later, it was said.

Identification of the caller was made as a result of increased sophistication of the phone company's equipment and procedures in tracing such calls, it was said.

**Mr. Bates, Miss Martin To Wed**



Mrs. Georgia Lee Martin, of Wheelwright, and Mr. Charles Edward Martin, of Hueysville, announce the engagement and forthcoming marriage of their daughter, Pamela Jean Martin, to Mr. Harold Dean Bates, Jr., son of Mrs. Willene Hall, of Jacks Creek, and Mr. Harold Dean Bates, of Illinois.

Miss Martin is a junior at Wheelwright High School. Mr. Bates, a graduate of Wheelwright High School, is employed at the Pic-Pac at Martin.

The wedding will take place at Burton Church of God at 2 p.m., April 10, with a reception following at the church. All friends and relatives are invited to attend.

**P.H.S. Tennis Team Avenges Phelps Loss**

As predicted by Prestonsburg High School Tennis Coach Lois Crum, P.H.S. got its revenge against Coach Doug Compton's strong Phelps team last Thursday when they travelled to Pike county. The meet got off to a better start for Prestonsburg when top-seeded Doug Adams won his singles match against the Phelps top seed, Stevie Dotson, who had defeated Adams in the previous meet. Then Prestonsburg went on to win 5 out of 6 singles matches to cinch the meet.

Doubles matches were split with Prestonsburg 1 and Phelps 1 with the third and last match tied at 5 games all when darkness forced the Hamilton-Crum team to have to play a sudden death tie-breaker against Dotson-Blalock which ended with a score of 5-3 in favor of Phelps. However, the victory was still to go to Prestonsburg with the overall meet score being Prestonsburg 6 and Phelps 3.

Scores for the meet were: (Singles)—D. Adams/S. Dotson, 8-6; B. Hamilton/S. Dotson, 8-0; T. George/Blalock, 8-6; A. Crum/Byrd, 8-4; J. Cook/R. Dotson, 6-8; T. Johnson/H. Sanders, 8-3; (Doubles)—Adams-George/Dotson-Byrd, 8-4; Hamilton-Crum/Dotson-Blalock, 5-6; Ousley-Spradin/Honorsky-Dotson 4-8.

This week will be a busy one for the team. After a meet at Hazard, Tuesday, they will host the Bath county team in a meet at Archer Park, today (Wednesday) at 3:30.

**Blue Blood Needs Home**



To Whom It May Concern: I need a home—one with love. I guess I should point out that I'm far from ordinary—my ancestors are Persian and Angora. Please, won't someone adopt me? The animal shelter's number is 886-2863. Just give 'em a call or stop by. Hours are: Tuesday and Wednesday, 12-5; Friday, 1-7, and Saturday, 10-4.

Pretty Girl! (Until further notice, the shelter will not be accepting puppies less than four months old.)

**MARINE REPAIR**

All types outboard and inboard motors—MERCURY, MARINER, JOHNSON, & EVINRUDE. Also have all types of accessories.

Call JIM GOBLE

Phone 886-3313 or 886-9296

3-31-41

**B&N FLORAL**

**UNDER NEW MANAGEMENT**

HAMILTON & NEWSOME, Owners. Located At Old McDowell Floral. 377-2069

**ROUTE CHANGE FLOYD COUNTY SOLID WASTE**

THE FOLLOWING ARE PICKUP DAYS FOR THE FOUR COLLECTION DISTRICTS:

**DISTRICT NO. 1**

MONDAY—DISTRICT 1 LINE, OLD ALLEN, NEW ALLEN, NEW 23 FOUR-LANE AREA BETWEEN DISTRICT 4 LINE AND WATER GAP ROAD INCLUDING DWALE, OLD 23 AREA BETWEEN ALLEN & WATER GAP ROAD INCLUDING EMMA, CALF CREEK, SLICK ROCK, COW CREEK AND WOODS BRANCH.

TUESDAY—OLD 23, COW CREEK TO WATER GAP, AND LAKE AREA.

WEDNESDAY—ABBOTT, ABBOTT CREEK AND LITTLE PAINT.

THURSDAY—PRESTONSBURG CITY LIMITS TO JOHNSON COUNTY LINE, AUXIER, MOUNTAIN PARKWAY AND TOWN BRANCH.

FRIDAY—SPURLOCK FORK MIDDLE CREEK, AREA OF HIGHWAY 1210, 850 & 404, DAVID & PYRAMID AREA.

**DISTRICT NO. 2**

MONDAY—WAYLAND, ESTILL, PUMPKIN CENTER, LACKEY AND STONECOAL.

TUESDAY—GARRETT, HUEYSVILLE, AND SALT LICK

WEDNESDAY—EASTERN, HIPPO, LANGLEY AND WILSON CREEK

THURSDAY—TURKEY CREEK, JOHNS BRANCH AND HENRYS BRANCH

FRIDAY—CRACKER BOTTOM, BUCKS BRANCH, STEPHENS BRANCH & OLD POST OFFICE STREET, MARTIN

**DISTRICT NO. 3**

MONDAY—ABNER DOWN TO LOWER BURTON INCLUDING WEEKSBURY AND WHEELWRIGHT

TUESDAY—JACKS CREEK, PRICE, LOWER BURTON TO PRICE TIPPLE AND MARTIN

WEDNESDAY—FROM PRICE TIPPLE TO McDOWELL, FRASURES CREEK, DOTY CREEK

THURSDAY—RT. 122 FROM McDOWELL INCLUDING DRIFT, SPURLOCK, SIZEMORE

FRIDAY—OLD 80 FROM MARTIN CITY LIMITS TO DISTRICT NO. 1 LINE WHICH INCLUDES ARKANSAS & FINANCE HOLLOW

**DISTRICT 4**

MONDAY—TOP LIGON TO THE MOUTH OF BRANHAM CREEK

TUESDAY—BRANHAM CREEK TO THE LEFT FORK OF TOLER

WEDNESDAY—MAIN TOLER & LITTLE MUD

THURSDAY—PRATER & DANIELS CREEK

FRIDAY—BETSY LAYNE, IVEL, MARE CREEK AND BOTH PEN HOOKS

THESE ARE GENERALIZATION BOUNDARIES. THEY WILL BE MORE CLEARLY DEFINED AS THE FLOYD COUNTY SOLID WASTE COLLECTION TEAMS COMPLETE A FEW MORE WEEKS OF PICKUP CYCLES. AREAS WILL BE PUBLISHED IF THERE IS A CHANGE IN YOUR AREA.

IF YOU HAVE A PICKUP PROBLEM, CALL OUR MARTIN OFFICE (LANDFILL).

886-8060 (BILL & CLERICAL)  
285-5133 (LANDFILL)

DIRECTOR,  
DAVID C. COOLEY



**EASTER SALE**

**20% OFF ENTIRE STOCK**

CLOTHING BY:

- ★ DONNKENNY ★ LEE
- ★ DEE CEE ★ KANGAROO
- ★ TODDLY WINKS

**CAMPBELL'S CLOTHING**

GARRETT, KY. • 358-3061

"Here's #2 of my 17 reasons why H&R Block should prepare your taxes."

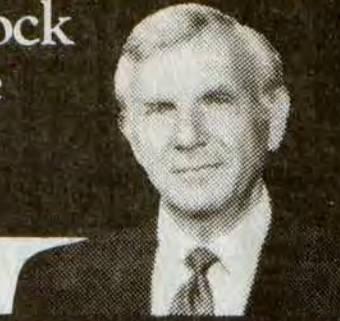

H. W. Block

**REASON #2: Free brochure about the new tax laws.**

If the recent tax law changes have you confused, we can help. H&R Block is offering a free brochure on the Economic Recovery Tax Act of 1981. We'll show how you can benefit from the new tax changes.

**H&R BLOCK**

THE INCOME TAX PEOPLE

17 reasons. One smart decision.

**Prestonsburg**  
8B Richmond Plaza

Open Weekdays, 9-7  
Sat., 9-5 Phone 886-3685

**Martin**  
Main Street

Open Weekdays, 9-6  
Sat., 9-5 Phone 285-9879

**Troop 894 Tops Cookie Sales**



(Photo by Ken Peters)

Of the six county Girl Scout troops participating in the annual month-long cookie sales, which concluded March 20, Brownie Troop 894, of Allen sold the most with a total of 2,448 boxes. Selling the largest number of the 30-member troop was Jeri L. Kinzer, daughter of Mr. and Mrs. Jerry D. Kinzer, of Cliff. She sold 336 boxes. Robyn Williams, daughter of Mr. and Mrs. Tom Williams, of Martin sold 300 boxes, and Crystal A. Hall, daughter of Mr. and Mrs. Jeffrey K. Hall, of Emma, sold 312. All scouts selling 50 or more boxes will receive a "Cookies For U in '82" cookie patch.

Troop leader is Glenna Faye Bradford and assistant leader is Patsy Harless.

Troop members include, from left, (first row)—Stacy Ankrom, Amy Reed, Crissy Hall, Angie Conn, Chesa Conn, Rachael Childers, Terri Slone and Lisa Shepherd; (second row)—Gina Harless, Beth Ramey, Michelle Castle, Crystal Hall, Teressa Quillen, Nancy Shepherd and Jennifer Bailey; (third row)—Tonda Justice, Jennifer Ratcliff, Beth Leslie, Robyn Williams, Jeri Kinzer, Amy Bank, Anita Marcum, and in row four, Stacey Reed, Theresa Bank, and Tera Conn.

**May's Request for \$1 Million Bond Aid To Buy Station Gains**

The request filed by Walter E. May, of Pikeville, for \$1 million in industrial bonds for the purchase of radio system WTKC, Lexington, was approved Friday by the Urban County government review committee.

The proposal now goes before the Urban County Council, which has yet to turn down a bond issue endorsed by the review committee.

May, a Pikeville radio executive, formerly of Prestonsburg, told com-

mittee members that he will put at least \$100,000 of his own money into the proposed purchase but that he needs the tax-exempt revenue bonds to complete the deal. May said he would have to borrow money at 18 percent interest if the bonds are not approved and that he would have to almost triple the radio station's advertising revenues to pay off the debt.

The applicant said that even with the bonds he will have to boost advertising but not by as much.

WTKC, a country music station, is involved in a bankruptcy action in federal court, and May's attorney, Terry McBrayer, said the courts will take over the business unless May buys it.

May said that if the station goes bankrupt, Lexington would lose its only NBC Radio affiliate. WTKC is owned by Wendell and Donna Triplett of Bellefontaine, Ohio.

May owns radio stations in Pikeville and Jellico, Tenn., and is a director of the National Association of Broadcasters.

**Homemakers Meet**

The Prater Creek Homemakers held its regular monthly meeting, March 22, in the school lunchroom. The meeting was called to order by the vice-president, Willena Campbell, and roll call and treasurer's report were given by secretary-treasurer, Loretta Conn. The lesson on Spring Fashions, and Timely Sewing Tips was given by extension agent Frances Pitts.

Hostesses Agnes Kidd, Gail Taylor and Mona Boyd served refreshments to members Debbie Tackett, Jo Akers, Loretta Conn, Ellen Campbell, Sereda Brown, Pauline Akers, Sandra Roberts, Toda Tackett, Willena Campbell, Bell Jones, Wanda Hall, Marie Conn and Frances Pitts.

The club welcomed a new member, Darlene Walker. Guests were Kay Akers and Rebecca Kidd. The next meeting will be April 26, at 7 p.m. when hostesses will be Doris Akers and Kathryn Akers. The lesson will be on decorating windows.

Real gross average weekly earnings increased 1.9 percent from January to February, after seasonal adjustment, the U.S. Department of Labor's Bureau of Labor Statistics reported.

**Murphy's MART**

**THE LOVING PORTRAIT PACKAGE**

a super value—only \$12.88

See why young families are turning to us for portraits



2-8x10 3-5x7  
15—Wallets

Ask our professional photographer how to get the amazing

**MULTI-MAT® FREE!**

a \$6.00 Value

88¢ on deposit at sitting, balance on delivery

A good sign of quality



**EXTRA BONUS—FREE 8 x 10 PORTRAIT** of parent(s) with one or more children with the purchase of our \$12.88 children's portrait package. Please present this coupon to our photographer at sitting. Limit one special per family.

Tuesday thru Saturday, April 6 thru 10

Wed. & Thurs: 10 A.M.-6 P.M., Fri. & Sat: 10 A.M.-8 P.M.

Lunch Hour: 1 P.M.-2 P.M.

APPLETREE PLAZA, U.S. 23 N., PAINTSVILLE

WEDDINGTON PLAZA, U.S. Rt. 23 N., PIKEVILLE



**Pic 'n Pay Shoes**

Sale prices good thru Saturday.

**Sale. A great collection of dress shoes for girls and boys.**

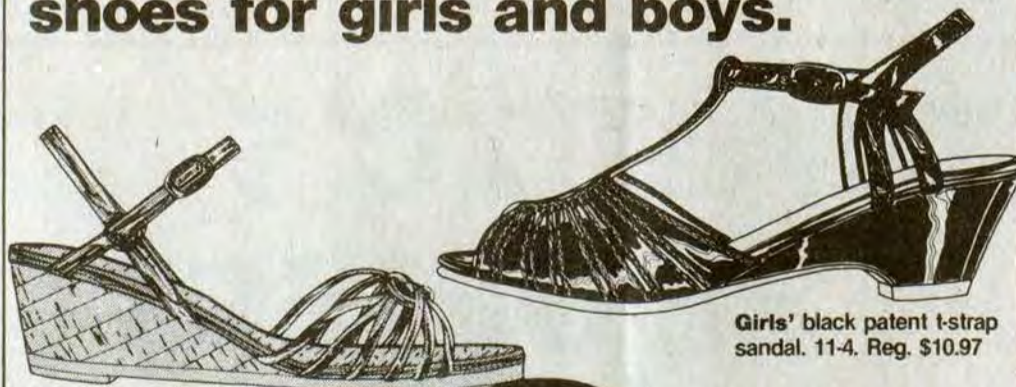

Girls' red patent sandal has cork wedge. 9-4. Reg. \$9.97

Girls' black patent t-strap sandal. 11-4. Reg. \$10.97

Girls' patent bags. White or black. \$2.97

**\$8**  
your choice



Girls' patent t-strap dress shoe. White or black. 8½-4. Reg. \$9.97



Girls' lilac straw sandal has multi-colored vamp. 11-4. Reg. \$9.97

• Girls' panty hose... 35% off



Boy's tassel slip-on. Wine. 9-3. Reg. \$11.97



Boy's black oxford. Sizes 8½-12. Reg. \$10.97

U.S. 23 North  
Near Sears Prestonsburg

MasterCard or Visa. Open evenings-closed Easter Sunday.

**HILTON HOMES SPECIAL!**

14x70-FT. 3-BEDROOM, COUNTRY KITCHEN, WASHER & DRYER. ONLY \$15,900!

U.S. 23, IVEL, KY • 874-9033 or 478-9593

**RATLIFF FARM SUPPLY**

PHONE 886-2450

SOUTH LAKE DRIVE • PRESTONSBURG

Family Flock Headquarters

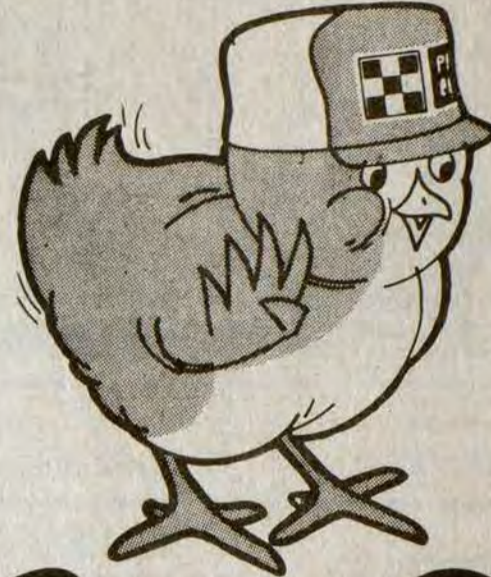

**Chick Day**

10 FREE CHICKS WITH THE PURCHASE OF 50-LB. BAG OF CHICK STARTENA/GROWENA

• APRIL 8, 9, 10 OR WHILE SUPPLIES LAST • PLEASE BRING YOUR OWN BOX.

No, no, no,

has become

Yes, yes, yes!

For the past several months, we've had to say "No, no, no" when customers asked if we had many Hondas in stock. But the "No, no, no" days are over and the "Yes, yes, yes" days are here!

If you visit our lot during the next few days, you'll find an outstanding selection of Hondas, especially the popular Accords and LX models.

So, if you've been waiting to buy a Honda or simply wish to test-drive one, come on in. The Hondas are here, but probably not for long.

**HONDA**

**O'Don Jacobs**

**Eastern Kentucky HONDA**

LANCER-WATER GAP ROAD • PRESTONSBURG, KY • 874-2133



Honda Accord 4-Door Sedan



Honda Prelude Sport Coupe



Honda Accord LX Hatchback

**PRESTONSBURG HIGH SCHOOL**  
**Class of 1972**  
 will be holding their 10-year reunion June 12, 1982.  
 For more information contact:  
 Cheryl Godsey Leslie 886-8558  
 Helen Francis Vickers 886-9816  
 Pam Burchett Ratliff 886-2118  
 Dead line for reservations May 8, 1982  
 Any one knowing the address of Danny Goble, '72 graduate, please contact the above numbers.



**First Birthday**  
 Mr. and Mrs. Kenneth Watkins, of Little Paint, celebrated their son, Ray Edward's, first birthday with a party at their home, last Sunday. He is pictured above with his maternal grandparents, Mr. and Mrs. Henry Stricklin. His paternal grandparents are Mr. and Mrs. Ken Watkins, of Little Paint.  
 In addition to his grandparents, other guests were Mr. and Mrs. Darrell Case and son, Brandon, Mr. and Mrs. Orin Adams, Miss Sharon Stricklin, Miss Lisa Stricklin, Margaret Stricklin, Randy Stricklin, James Campbell, and Tamara Watkins, who presented him with many nice gifts.

**New Arrivals At Our Lady Of The Way**

Births recorded at Our Lady of the Way Hospital, Martin, from March 27 through April 1, include the following:  
 A daughter, Candice Pauline, on March 27 to Judy and Richard Michael Taylor, of Wheelwright; a son, Kevin Dean, on March 28 to Aileen and Bobby Dean Green, of Weeksbury; a son, Randy Lee, on March 29 to Ruth Greer, of Printer; a son, William Donald, Jr., on March 31 to Diana and William Donald Schlick, of McDowell; a daughter, Regina, on April 1 to Louetta and Trubie Johnson, of Halo; a daughter, Kari Danielle, on April 1 to Tywanne Marie and Darrell Thornsberry, of Raven.

**CARD OF THANKS**

The family of Jackie Ray Hammonds would express thanks to all who helped upon the passing of their loved one. Thanks to all who sent food, flowers, and words of comfort during this time of sorrow, and to the Floyd Funeral Home for its kind and efficient service.

THE HAMMONDS FAMILY

**GETTING STARTED IN BUSINESS**  
 A workshop for the future or expanding business owner  
**TUESDAY, APRIL 13, 6 P.M.**  
 at the  
**Holiday Inn • Carriage House**  
 Paintsville, Kentucky  
 Open to the public • Admission is free

- What you should know before starting or expanding a business.
- Where you can get help with planning.
- Where you can get financial assistance and how to approach potential financial sources.
- What lenders look for in a loan request.

Sponsored by  
**The Paintsville Area Chamber of Commerce**  
 Presented by  
**The Cumberland Fund**  
 The small business division of the  
**Mountain Association For Community Economic Development**

For additional information call 789-5688 in Paintsville.

**INVESTMENT NOTES**

|   |  |        |        |         |        |        |        |        |        |        |        |        |        |
|---|--|--------|--------|---------|--------|--------|--------|--------|--------|--------|--------|--------|--------|
| <b>For the Investor With \$5,000 OR MORE</b>  | <b>For the Investor With \$75,000 Minimum</b>  |        |        |         |        |        |        |        |        |        |        |        |        |
| <b>6 Mo. Maturity</b><br>Other rates Available for longer maturities                                      | <b>RATES &amp; MATURITIES AVAILABLE</b>  |        |        |         |        |        |        |        |        |        |        |        |        |
| Earn <b>16.075%</b><br>On <b>15.000%</b><br>On Purchases Through April 14, 1982<br>No early withdrawal.   | <table border="1"> <tr><td>30 Day</td><td>15.50%</td></tr> <tr><td>6 Month</td><td>16.00%</td></tr> <tr><td>1 Year</td><td>16.50%</td></tr> <tr><td>2 Year</td><td>16.00%</td></tr> <tr><td>3 Year</td><td>15.50%</td></tr> <tr><td>4 Year</td><td>15.25%</td></tr> </table> | 30 Day | 15.50% | 6 Month | 16.00% | 1 Year | 16.50% | 2 Year | 16.00% | 3 Year | 15.50% | 4 Year | 15.25% |
| 30 Day  | 15.50%   |        |        |         |        |        |        |        |        |        |        |        |        |
| 6 Month   | 16.00%   |        |        |         |        |        |        |        |        |        |        |        |        |
| 1 Year  | 16.50%   |        |        |         |        |        |        |        |        |        |        |        |        |
| 2 Year  | 16.00%   |        |        |         |        |        |        |        |        |        |        |        |        |
| 3 Year  | 15.50%   |        |        |         |        |        |        |        |        |        |        |        |        |
| 4 Year  | 15.25%   |        |        |         |        |        |        |        |        |        |        |        |        |
| Effective annual yield presumes re-investment of principal and interest at renewal at same interest rate. | Interest can be payable monthly, quarterly, semi-annually, annually, or compounded monthly and paid at maturity.   |        |        |         |        |        |        |        |        |        |        |        |        |

**Comments On... Child Abuse**

(Provided by Mountain Comprehensive Care Center)

It is known now that child abuse is a widespread problem affecting children, parents, and society. Last week's article outlined some common signs which signal the need for help. This week's subject is where troubled families can find help. Assistance is available in a variety of support services.

Medical help is available at hospitals and clinics to treat injuries or malnutrition, to test development or provide psychiatric therapy, and to help the parents with their own physical or mental problems, alcohol abuse, etc. Public services and private organizations offer protection, shelter, babysitting, help or "hot" lines, counseling, transportation, financial help, employment, parenting skills courses, and mental health services. Self-help groups such as Parents Anonymous provide troubled parents time together in a non-threatening, non-agency setting to talk about their feelings and offer support to each other.

Some parents—or even older children—seek help on their own. Most do not. They need an outsider to get the help process started. And too often child abuse continues because people who could help "don't want to get involved." A friend or relative can be a big help by listening and responding to the parent(s); by offering help with the housework and with caring for the children; and by telling them of the help available and helping them follow through with visits to these places.

If efforts of this kind are not successful, or if the child is hurt, then there is no choice but to report it to the proper authorities: either the Bureau of Social Services or the police. Temporary separation may be chosen until the parents can solve some of their problems and receive counseling. In extreme cases, permanent separation may be the only answer.

**CARD OF THANKS**

We would like to thank all of our friends and relatives for their prayers, flowers, cards and support given us upon the loss of our wife and mother.

HUSBAND AND CHILDREN OF MELDA FANNIN

**Spring SPECIALS**

Highlands Plaza  
 Prestonsburg  
**STORE HOURS:**  
 Mon.-Sat., 10:00 a.m. to 9:00 p.m.  
 Sunday, 1 to 6 p.m.

**\$5**  
 Reg. 5.99  
 White & Assorted Colors

**\$12**  
 Reg. 14.95  
 Ladies' 5-10  
 White

**\$10**  
 Reg. 14.95  
 Ladies & Girls  
 Wine Or Navy

**\$5.50**  
 Reg. 6.99  
 Girl's 9-4  
 White

**Shoe Show**

This announcement is neither an offer to sell nor a solicitation of an offer to buy these securities. The offer is made only by the prospectus.

**RAYSON LOAN CO.**  
 310 East Main  
 Grayson, Kentucky  
 324-6610 474-6611

Michael D. McGuire, President

CALL THE NUMBER ABOVE OR SEND IN THIS COUPON FOR A FREE PROSPECTUS AND OTHER DETAILS.

NAME \_\_\_\_\_ STREET \_\_\_\_\_  
 CITY \_\_\_\_\_ STATE \_\_\_\_\_ ZIP \_\_\_\_\_  
 PHONE \_\_\_\_\_

**OLEIKA TRAIL 70'S & SONS OF THE DESERT**  
 PROUDLY PRESENT THE 11<sup>TH</sup> ANNUAL OLEIKA SHRINE

**INTERNATIONAL CIRCUS**  
**MON., APRIL 19**  
 AT THE  
**PRESTONSBURG HIGH SCHOOL FIELDHOUSE**  
 PERFORMANCES: 3 P.M. & 7:30 P.M.  
 ADVANCE TICKET SALES \$4 • AT THE DOOR \$5  
 TICKETS MAY BE OBTAINED FROM ANY OLEIKA SHRINER OR BY CALLING 886-3083 OR 886-3623.

**THE GREAT WALLENDAS**

Just about everyone in America is familiar with the GREAT WALLENDAS. Although the founder of the troupe, the late Karl Wallenda fell to his death several years ago in Puerto Rico, and other members of the original family were decimated in the tragic Detroit accident, the act follows the old show biz adage, THE SHOW MUST GO ON.

**DAVID ROSAIRE'S PERKY PEKES**

Speed, Cute Tricks and Subtle comedy is the trademark of England's David Rosaire. Featuring a combination of eleven Pekenese, two Yorkshires, a Great Dane pulling a stagecoach, and a hilarious Baboon riding "Shotgun", the Rosaire flair for fast paced animal comedy and incredible tricks, is a guaranteed show stopper.



### ★ CANCER HOPELINE ★

Q. My young cousin has cancer. Aren't his parents being foolish to want him treated at some unknown "cancer clinic" instead of at a reputable hospital?

A. It is normal for many people faced with cancer to seek miracle cures. However, the patient may be harmed directly by the "cure" or indirectly by losing valuable time away from proven methods. You may present such information to your relatives, but they must decide for themselves.

The treatment of choice depends on

the kind, location, and extent of the disease; its pattern of growth and spread; and the patient's overall physical condition. Five are usually accepted:

- Surgery is selected if the cancer is confined and the entire tumor can be removed.
- Radiation may be used alone or in addition to another treatment to cure or to relieve symptoms.
- Chemotherapy also may be used alone or with another treatment for cure or relief of symptoms.
- Immunotherapy is the management of cancer by strengthening the body's own self-defense system. It is available only at major cancer centers.
- Experimental treatments (those so far not scientifically proved to cure cancer) are offered under very strict controls at major cancer centers only after physicians inform patients and their families of the advantages and disadvantages of a treatment and the alternatives.

Patients and families should ask questions about any cancer treatment, and the failure to get clear, complete answers should be a warning to go elsewhere:

- What treatments are available? Which do you recommend? Why?
- Is this treatment safe and necessary? What if I don't have it?
- What results do you expect in my case?
- What are the side effects, and how can they be relieved?
- Will the treatment disrupt my normal life activities?
- How will we know if it's working?
- If I have other questions, when can we discuss them?
- Should my cancer be treated at a specialized center?

For more help in considering cancer treatment, call the Cancer Helpline, toll free, at 1-800-432-9321. Counselors are there, Monday through Friday. You may also write Cancer Helpline at 915 South Limestone Street, Lexington 40536.

**ANNOUNCE DEGREE WORK**

Council and Commandery work will be done at the Paintsville Masonic Lodge Hall Saturday April 10, beginning at 3 p.m. Dinner will be served at about 6 p.m. Paintsville Commandery No. 48, K.T., will hold also its annual Easter service at the Paintsville Lodge Hall at 6:30 a.m. next Sunday. The public is cordially invited to attend this service. Refreshments will be served.

### Winners in Student Art Contest



Members of the McDowell High School Art Department recently participated in the annual GFWC-KFWC student contest at Hazard. Winners pictured are, from left, Delmon Daniels, third place, drawing; Thomas Daniels, first, ceramics; Paul Studer, third, ceramics; Mark Stumbo, first, art; Shannon Thornsberry, second, ceramics; and Leroy Akers, third, painting. They are students of Johnny Stumbo.

**CARD OF THANKS**

The family of Torrence Wright would express thanks to all who helped upon the passing of their loved one. Thanks to all who sent food, flowers and words of comfort during this time of sorrow. Thanks to the ministers for their kind and comforting words and to the Hall Funeral Home for its kind and efficient service.

THE WRIGHT FAMILY

**To A Great Brother—**  
**HAPPY BIRTHDAY,**  
**STEVE!**

Love,  
**Pam and Greg**

## LACKEY PHARMACY

**358-2661**

Complete and Professional Pharmacy For Your Personal Health Care Needs

**Home Health Care Products**

Wheelchairs — Crutches — Hospital Beds

Braces — Surgical Supplies

Oxygen Supplies and Equipment

**Prescription Service**

Over-the-Counter Medical Products

Medical Drug Information and Counseling

**Also**

Contact Lens Care Products

Veterinarian Products

Russell Stover Candies

*If we don't have it — we can get it!*

**Richard Slone — Pharmacist**

Monday-Friday, 8:30-5:30

Saturday, 8:30-3:30



### MOVIES PRESTONSBURG

DRIVE-IN THEATRE  
 PRESTONSBURG, KENTUCKY  
 (Across From Highlands Plaza)

PHONE 886-2735  
 Adults-\$3.00  
 CHILDREN FREE

For the Best Shows in the World!

THIS FRIDAY, SATURDAY, SUNDAY

Showtimes: 7:30, 9:30, 11:30

Sat. Hot Rod Contest

2nd Annual

Tight Jeans Contest



—plus—



BO DEREK

Fri. Jackpot Cash Drawing

**\$50.00**

Sat.—Girls enter the tight jeans contest and you may go to Hawaii.

Sat.—Guys enter the hot rod contest and you may go to Hawaii.

**ALMAR**  
 ALLEN, KENTUCKY  
 874-2201  
 Fri.-Sat.-Sun., Apr. 9-10-11

**I WANT YOU**  
  
**STRIPES**  
 BILL MURRAY IN STRIPES  
 \* HAROLD RAMIS \* WARREN GATES \*  
 \* P.J. SOLES \* JOHN CANDY \*  
 \* DAN GOLDENBERG \*  
 \* DAN GOLDENBERG \*  
 \* DAN GOLDENBERG \*  
 \* DAN GOLDENBERG \*  
 \* DAN GOLDENBERG \*  
 \* DAN GOLDENBERG \*

**Neighbors**  
 JOHN BELUSHI  
 DAN AYKROYD  
 IN  
**Neighbors**  
 A Comic-Nightmare

# Watson's Special Purchase

We just made a fabulous special liquidation purchase of updated coordinates with meticulous detailing in summer's most fashionable fabrics and colors — crepe de chine, linen blends, poly/rayon, poly/cotton, loden, bing cherry, mushroom, celadon green and oyster. You'll find beautiful blouses, skirts, slacks, culottes, cardigan jackets, Chanel-style jackets, blazers, knit polos and more by Perception for misses, and Directions for petites, both updated divisions of Bobbie Brooks. It's a fashion value opportunity you can't afford to miss. Be here early to select your favorites.

**SAVE 25% - 33%**  
 orig. 19.00 to 80.00 14.99 to 54.99



## STRAND TWIN PRESTONSBURG, KY. • 606-886-2696

**STRAND I**  
 Wed.-Thur.  
**Richard Pryor Live**  
 On Sunset Strip  
 Starts Fri.-Apr. 9



**PORKY'S**  
 You'll be glad you came!  
 MELVIN SIMON PRODUCTIONS/STYLAL BELLEVUE PATHÉ INC.  
 BOB CLARK'S "PORKY'S" KAY COTTELL  
 SCOTT COLOMBY KARI HUNTER ALEX KARRAS  
 SUSAN CLARK  
 HAROLD GREENBERG  
 MELVIN SIMON  
 DON CARMODY BOB CLARK  
 BOB CLARK

**STRAND II**  
**HELD OVER**  
**ONE MORE WEEK**  
**SILENT RAGE**



Science created him.  
 Now Chuck Norris  
 must destroy him.  
**CHUCK NORRIS**  
**SILENT RAGE**

Showtimes 7:30 and 9:15.  
 Sunday matinee open 1:00, start 1:30, over 3:00.  
**Phone 886-2696**

Use Watson's convenient lay-away plus 2 great ways to charge.

# BRUNCY ENTERPRISES

INC.  
Prestonsburg, Ky.

Builder and Developer of Unique Residential Communities

### RESIDENTIAL LISTINGS:

Spacious contemporary two-story home with exterior of cedar and brick. Four bedrooms including master suite, 3 full baths, 2 half baths, living room, dining room, family room with fireplace, completely built-in kitchen with GE appliances, breakfast area, laundry room, full rear balcony overlooking potential pool and garden area, 2-car garage with automatic door openers, all extras including central vacuum and stereo intercom system. Ready for occupancy in beautiful Mays Branch.

### LEE-WAL MANOR

A unique residential community in exclusive Mays Branch—Now developing!

Two-story contemporary home with rustic styling, 3 bedrooms, 2 baths, living room with fireplace open to second story, dining area, family room, completely built-in kitchen with GE appliances, utility area, loft studio or 4th bedroom, 2 large decks with scenic view. READY FOR IMMEDIATE OCCUPANCY!

### CREEKSIDE COMMUNITY

A new residential community with a peaceful setting and all city conveniences

Two-story 4-bedroom home, 2 1/2 baths, living room with fireplace, dining room, family room, completely built-in kitchen with GE appliances, utility area, 2-car garage. Exterior of brick and poplar siding. READY FOR IMMEDIATE OCCUPANCY!

A simple, charming exterior characterizes an informal house designed to delight an average-sized family. Three bedrooms, 2 baths, living room with fireplace, dining room, built-in kitchen with GE appliances, and utility area. READY FOR IMMEDIATE OCCUPANCY!

Spacious building lot in presently developing Woodland Hills Subdivision on Middle Creek Road approximately 4 miles from downtown Prestonsburg.

Building Lots—Readily available! Various sizes—all with city water. Located 3 miles up Abbott Road in Creekside Community.

## MAKE YOUR NEW LIVING PLACE A BRUNCY COMMUNITY

Bruce Spradlin, Owner 886-3405 Day or Night

BRUNCY ENTERPRISES (INC.) PRESTONSBURG, KY.

## Nature Trails...

By RUFUS REED

### Is Wild Ginseng Doomed?

It is my prediction that wild ginseng will be gone from the forests of Appalachia within two years, unless the persistent digging of its roots for sale is stopped soon. This long-lasting recession is to blame. With the high unemployment rate, and men with families to feed, unemployed men are hitting for the woods in droves to dig ginseng. A handful of the dried roots is worth its weight in gold. A man can take one-half pound of the dried roots to the store and buy enough groceries to last his family for two weeks. The average price per pound is \$100, and is higher in some sections. So if we do not declare a moratorium on digging ginseng, and if this recession lasts to the end of 1982, the ginseng will all be gone by then.

We who love to see beautiful plants gracing the forests of Appalachia deeply regret to see this happen. The old-time "sang-diggers" called ginseng "the purtiest plant that grows in the woods. Indeed, a lusty, knee-high four-leaf plant of ginseng is one of grace and beauty. A four-leaf plant which was called a "four-prong" by the old sang-diggers, has a long stem and four compound leaves, each with five leaflets (quinquefolius). The leaflets are obovate in form, with fine teeth on the margin and a sharp tip at the end.

A plant with three compound leaves was called a "three-prong" by the old sangers. The tiny first-year plant was called a "three-leaf," as it had only three leaves.

Ginseng stands at the head of its family, The Ginseng Family (Araliaceae); its botanical name Panax quinquefolia, is significant. Panax means a cure-all, and that's what ginseng has been to the Chinese for thousands of years.

The American ginseng is superior to the Chinese schinseng, and that's why they are always eager to buy ginseng offered on the American markets.

Most American doctors have frowned on ginseng as a healing herb. They claim it is mostly superstition of the Chinese, who put great store in the ancient doctrine of signatures—that is, if a plant is formed in the likeness of the human body, it is designed to cure the body ills.

At long last ginseng has been recognized in our country as a good medicine, especially for the elderly. Give an elderly person regular doses of ginseng tea and it has great power of rejuvenation. Ginseng has been found to contain many essential vitamins and minerals; also a new element recently found by researchers called pana, which is believed to hold the secret of ginseng's healing virtues and aphrodisiac powers.

When the root of a ginseng plant is washed clean, it is white like human flesh. Such a root, when shaped like the human body, is highly prized by the Chinese.

I have always regarded ginseng as "the friend of the poor." It has helped many a poor family through a lean period. It has been dug and sold by the natives of Appalachia ever since pioneer days. It has put food on the table; it has bought books and clothes for the school kids; it has bought calico and combs and coffee for many poor families. There should be a monument erected to ginseng in every county seat

of Appalachia. It has been sacrificed on the altar of human need.

As I am now past 87 years of age, I can remember when ginseng was abundant in all the rich coves of Appalachia. Its choice habitat was cool, rich woods under the shade of the virgin oaks and yellow poplars. It was a plant that thrived in the shade; it could not endure hot sun.

When I was in my early teens, I was permitted by my father to go with him and his crew of "sangers," as we called them. I enjoyed watching those old sangers hunt for ginseng. They seemed to have a "nose" for ginseng and could sniff it out in the most unlikely places. Sometimes they'd find a large patch with over one hundred plants; ruling over this patch, there would be a knee-high four-prong with all its offspring spread roundabout.

In looking for ginseng in those days, we had to use extreme caution to keep from being bitten by vicious timber rattlers. Back then the snakes were about as abundant as the ginseng.

Today when I roam the forests of Appalachia and fail to see any ginseng, I am made sad by the loss of this plant, which is the most valuable ever to grace the forests of Appalachia. I fear the time is near at hand when the Chinese will cry for American ginseng, and their cries will be in vain.

### NOTICE OF PUBLIC SALE

A public sale will be held by Huey Gray's Auto Sales, Inc. on the 17th day of April, 1982, at Huey Gray's Auto Sales, 520 S. Lake Dr., Prestonsburg, KY. Time of sale 10:00 a.m. Sale is for the purpose of disposing of a 1980 Chev. Camaro Z28 to satisfy a retail installment contract dated the 16th day of September, 1981.

Huey Gray's Auto Sales, Inc. reserves the right to bid. Terms of sale: CASH.

# HYLTON HOMES

ONLY 47 CLEAN USED HOMES IN STOCK!

BUY WITH CONFIDENCE FROM THE PROFESSIONALS

U.S. 23, IVEL, KY • 874-9033 or 478-9593

## NOW OPEN FOR BUSINESS!

# RIGHT BEAVER PARTS & SUPPLIES

LOCATED ON OLD RT. 80, 1/2 MI. PAST TRIANGLE AT MARTIN.

SERVICING GENERAL LINE OF MINE & INDUSTRIAL SUPPLIES, SCOOPS, ROOF BOLTERS, ETC.

## BATTERIES REBUILT

OPEN 7 A.M.-5 P.M.

CALL ANYTIME DAY OR NIGHT FOR EMERGENCY REPAIR SERVICE

PHONE 285-9472

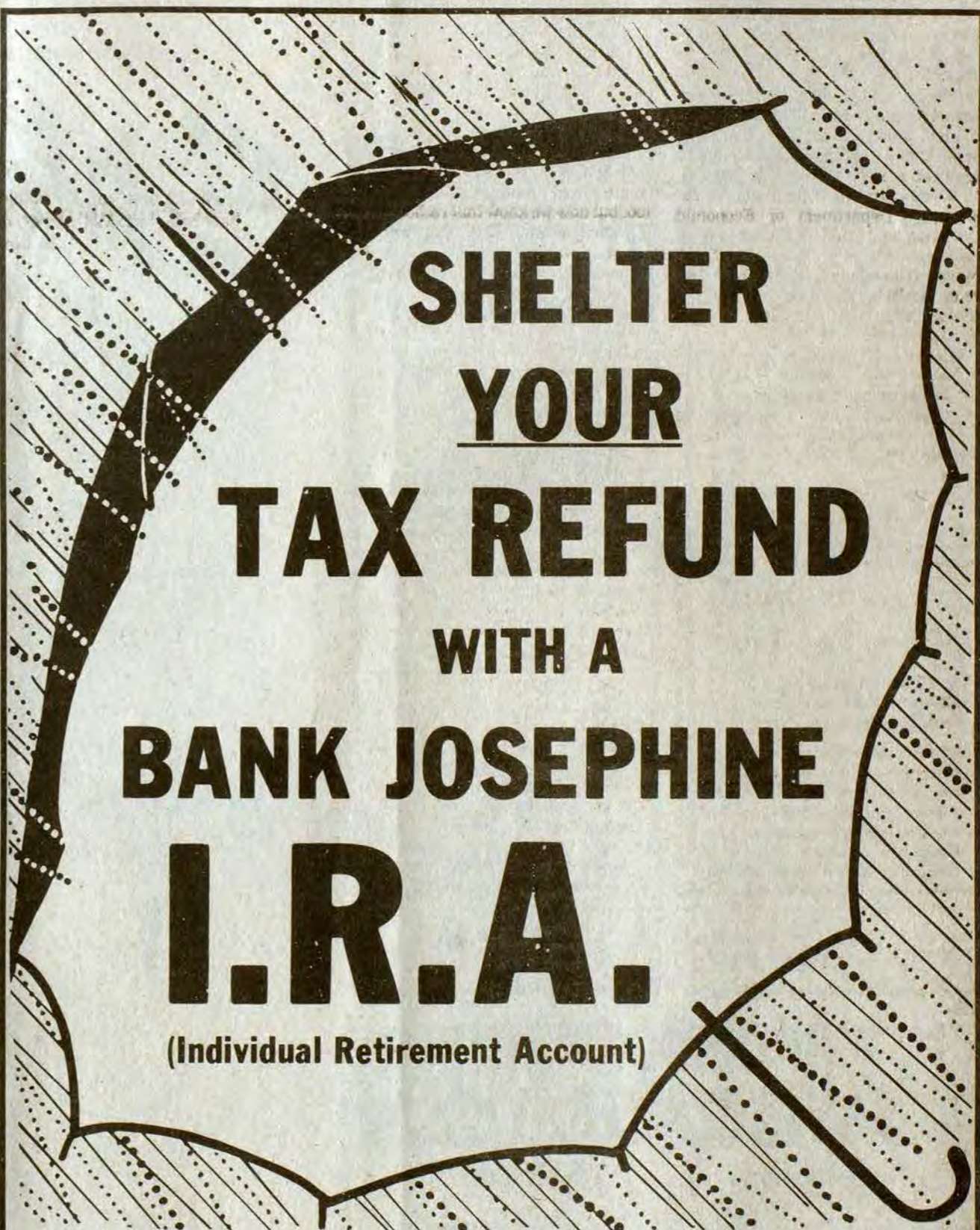

# SHELTER YOUR TAX REFUND

# WITH A BANK JOSEPHINE I.R.A.

(Individual Retirement Account)

USE YOUR 1981 TAX REFUND CHECK TO PROVIDE YOU WITH ADDITIONAL SAVINGS FOR THE 1982 TAX YEAR. YOU'LL PAY LESS TAXES FOR 1982, AND REALIZE GREATER FINANCIAL SECURITY WHEN YOU RETIRE. LET US SHOW YOU HOW EASY IT CAN BE! VISIT OR CALL ANY OF OUR CONVENIENT LOCATIONS FOR DETAILS.

# THE BANK *BJ* JOSEPHINE

"Serving You Since 1891"

Prestonsburg • Garrett • Harold • Allen • Wheelwright

Member F.D.I.C.

## Outdoor furniture... as comfortable as all indoors.

Samsonite designed this sleek Body Glove® collection to sit as comfortably as your indoor furniture. The Super-Tuff® slings fit your body like a glove and their open weave allows cool-air-flow ventilation. You'll enjoy years of luxurious comfort.

- Strong, welded tubular frames
- Washable materials
- Rust-resistant Samson-Gard® finish
- No-Hands® self-adjusting chaise lounge
- Cool-as-a-breeze Super-Tuff® slings.
- Contemporary decorator colors

Prices Good Thru April 21

Prices Are Cash 'N' Carry Only

Samsonite FURNITURE



\$680 5-PC. SEATING GROUP

OPENING DAYS PRICE \$544

CASH AND CARRY

\$700 5-PC. DINING GROUP

OPENING DAYS PRICE \$560

CASH AND CARRY

Francis Patio Shop

ACROSS FROM FRANCIS STORE

Prestonsburg



(ASK FOR SALESMAN AT FRANCIS SHOE)

## OSM Oks \$445,000 For Old Mine Work In Pike and Perry

The Interior Department's Office of Surface Mining (OSM) has approved spending \$445,000 to relieve abandoned coal mine problems in Pike and Perry counties.

OSM Director James R. Harris announced the two projects are:

—A serious erosion problem on George's Branch in Perry county, about 10 miles southeast of Hazard, which at times has caused the blocking of George's Branch and an adjacent road. OSM has approved spending \$250,000 on the project.

—A slide problem on Hurricane Branch in Pike county, about 5.5 miles northwest of Pikeville, which is threatening a home and other property. OSM has approved spending an additional \$205,000, to go with \$76,362 previously approved for the project.

This increase was necessary because preliminary work revealed unanticipated complex hydrologic conditions, Harris said; steps now must be taken to restrict ground water interference which is affecting the stability of the slide material. Two slides have occurred there over the last two years, one of which left debris next to the home, he noted.

Funds for both projects will come from the Federal share of reclamation fees levied under the 1977 Federal Surface Mining Control and Reclamation Act to reclaim abandoned mine lands.

As many as 100 families may be impacted by the blockages of Georges branch and the adjacent road in Perry county, following moderate to heavy rainfalls, said W. Hord Tipton, OSM's acting regional director in Knoxville, Tenn. Some of the material eroding from the old surface mine area ultimately ends up in Carr Fork Reservoir, he added.

That project will involve grading and revegetating the hollow fill and insuring proper drainage, Tipton said. The area was mined during the 1950's, he said.

## Represent FBLA at Morehead



Garth Vocational Center students chosen to represent the Future Business Leaders of America at Morehead State University recently are, from left, Sandra Kay Sexton, penmanship; Sandra Ferrell, typing II; and Mary Dye, typing I.

## Blasts Hazardous Waste Bill

By CARL (CHRIS) PERKINS  
Representative, 92nd District

Last week, in a move I still find hard to believe, the General Assembly painted a giant bulls-eye on the state of Kentucky and invited the entire nation to take a shot at the target.

I am speaking, of course, about the hazardous-waste disposal bill that the House passed last week over my very strenuous objections.

The bill (Senate Bill 279) would allow a state siting board to approve installation of a hazardous-waste incinerator-landfill complex at a location in Kentucky—even if local authorities object to the project.

In other words, the state may level a gun at the head of some selected county, and say in effect: "You'd better like this, because there's nothing in the world you can do about it."

Even worse, the hazardous waste to be disposed at the site will come from all across the country—there is no way to say that only waste generated in-state will be allowed.

There is absolutely no justification for this action. Although proponents say that technology is available to adequately treat and dispose of hazardous waste so that it will be harmless, I am far from convinced of that. We were told that the Maxey Flats nuclear waste site in Fleming county was safe, too, but now we know that radioactivity is, in fact, seeping off the site—and that the state will be spending millions and millions of dollars for generations to come just to keep the problem under control.

Can we be certain that, ten or fifteen or thirty years down the road, similar problems won't crop up at the hazardous waste site? Experience says, no—and I say generations yet to come will be paying the price for this shortsighted action by the General Assembly.

Even if the site itself turns out to be safe, what about all the hundreds and thousands of trucks carrying hazardous waste that will be converging on one location in Kentucky? Can we guarantee that they will never have an accident, never spill their poisonous load, or into a stream, or just into the

soil where it will enter the food chain forever?

The answer is, no. And I deplore the action of the Legislature that allowed this terrible situation to become a very real prospect for those of us who live in and love this state.

One other item I'd like to mention is much more positive—we passed a bill that would allow coal trucks to run overweight if they pay an additional fee to help pay for road repairs. The fee would be four-tenths of one percent of the average selling price of the coal being hauled.

This is a good bill, because everyone benefits. The coal haulers will be able to operate more economically, thereby getting an economic boost at a time when they need it so badly. At the same time, money will be raised fairly painlessly to keep our roads in drivable condition.

Unlike the hazardous-waste bill, this is truly responsible legislation.

# Time is running out!



**April 15 is your deadline for your IRA\* Federal income tax break for 1981.**  
Come in or call for details.

**THE BANK *BJ* JOSEPHINE**

"Serving You Since 1891"

Prestonsburg • Garrett • Harold • Allen • Wheelwright

Member F.D.I.C.

### LEGAL NOTICE

**PUBLIC HEARING FOR THE KENTUCKY SMALL CITIES COMMUNITY DEVELOPMENT BLOCK GRANT PROGRAM IN FLOYD CO.**

A public hearing will be held on Thursday April 15th at 6:30 p.m. in the cafeteria at the Wheelwright High School for the purpose of discussing activities proposed for the Kentucky Small Cities Community Development Application to be prepared by the City of Wheelwright for submission to the Kentucky Department of Economic Development, Office of Community of Development. The Kentucky Community Development Block Grant program funding amounts, eligible activities, and types of applications will be explained.

Citizens are urged to attend this public hearing to provide suggestions for development of the program and to make comments prior to the submission of the application to the Kentucky Department of Economic Development.

ANNA JEAN TACKETT  
Floyd Co. Urban Renewal

11.

### Subscription Rates Per Year

In Floyd County, \$8.00  
Elsewhere in Kentucky, \$10  
Outside Kentucky, \$12.50

Please note expiration date opposite your name on wrapper or on your copy of The Times. Because of increased mailing costs, notices of subscription expiration are no longer mailed to subscribers.

### PRESENT MUSIC PROGRAM

A program of traditional and contemporary religious music was presented during Sunday evening services at the First Baptist Church here by the B.S.U. musical group, IMAGE. This group, from Georgetown College, is composed of 13 members. The presentation was one of the events commemorating the 75th birthday of the local church.

**7.99** 9.00 value

### Wrangler® baseball style shirt

Hit a home run for fashion in Wrangler's cool poly/cotton baseball shirt. With three quarter length sleeves and Wrangler screen print down the sleeves. Assorted shades, S,M,L,XL.

**16.99** reg. 19.99

### Wrangler® jeans for men

Specially styled for today's man with a fuller, comfortable cut. In fine weave brushed, mill-washed poly-cotton denim with a fit that stretches as you do. Boot cut legs and fancy stitched pockets in denim blue with gold topstitching. Sizes 34 to 44 waists.



Use Watson's convenient lay away plus 2 great ways to charge.

each **2.88** 4.00 to 12.00 values  
tailored fashion jewelry

Gleaming gold and white combined with gold tone earrings, bracelets, chains, pendants and more to accessorize your summer wardrobe. The finishing touch for special fashion flair at a very special price.

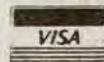

Use Watson's convenient lay away plus 2 great ways to charge.

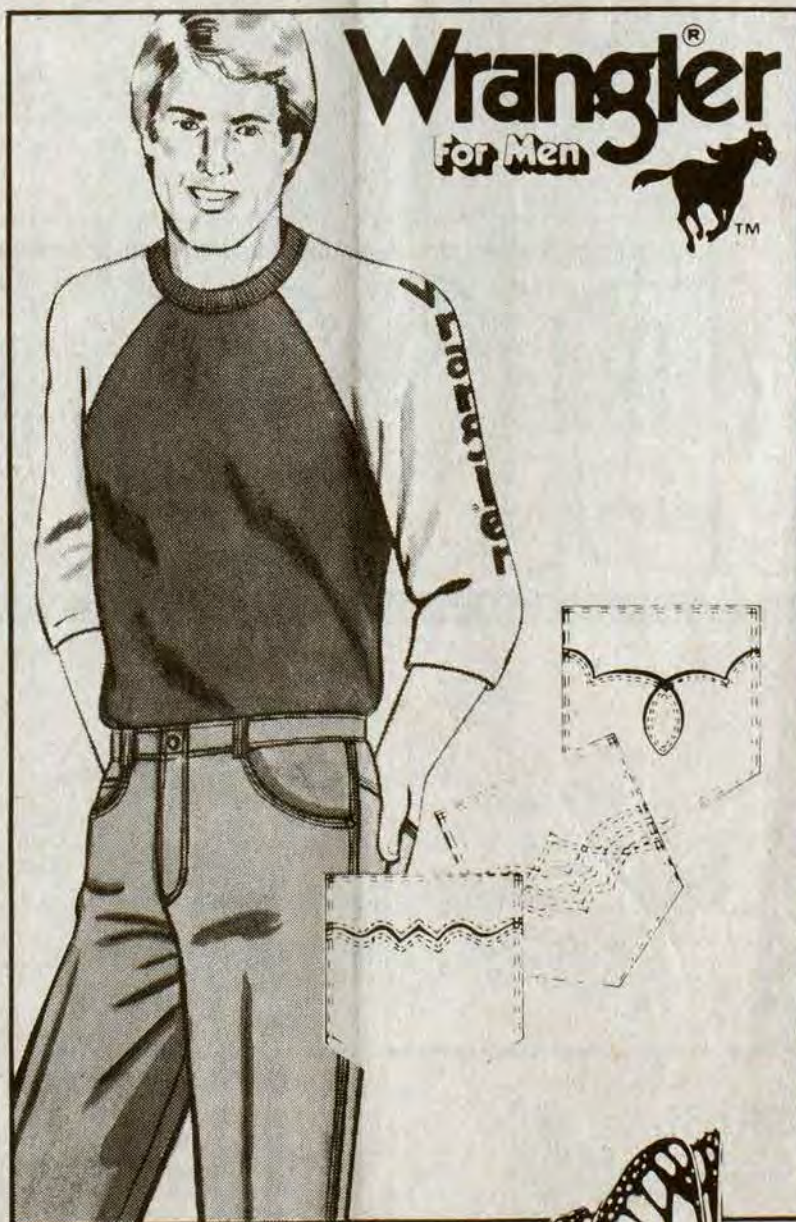

spring bargains are bustin' out at

spring bargains are bustin' out at

**Watson's**

**Watson's**

DOWNTOWN PIKEVILLE • WEDDINGTON PLAZA — PIKEVILLE

## ARCHER PARK EASTER ACTIVITIES

Saturday, April 10, 1982

Arts and Crafts at 1:00 P.M.  
(Make a bunny or a duck)

\* All children who want to hunt eggs must report to the gym at 1:00 P.M. even though the hunt doesn't start until 1:30 P.M.

\* Each child is required to bring two decorated eggs.

Prizes will be given to finders of the Prize eggs. Also prizes will be given to the girl and boy who find the most eggs. Other hidden eggs will contain money, coupons, and free passes.

Playground games will follow the hunt.

The Easter Bunny will visit during the games.

\* Free refreshments will be served.

\* Don't forget to bring two eggs per child.

3-31-21



# Kmart

THE SAVING PLACE

WEEKDAYS 9-9 SUNDAY 11-6



**K mart® ADVERTISED MERCHANDISE POLICY**  
Our firm intention is to have every advertised item in stock on our shelves. If an advertised item is not available for purchase due to any unforeseen reason, K mart will issue a Rain Check on request for the merchandise to be purchased at the sale price whenever available or will sell you a comparable quality item at a comparable reduction in price. Our policy is to give our customers "satisfaction always."

WED. THRU SATURDAY

# PRICEBREAKERS



**3.88**

**Chrysanthemum Plants**  
Lovely chrysanthemums set in 5 1/2" or 6" pot.



**88¢** Our Reg. 1.27

**Easter Candy**  
Malted milk eggs or solid chocolate flavored rabbits. \*Net wt.

88¢ 12 Oz.



**3.88**

**Easter Lily Plants**  
Blooming lilies in 6" pot. A thoughtful gift. Save!



Your Choice  
**4.57**

**Infants' Diaper Sets**  
Cute 2-pc. sets of polyester cotton in variety of colors. Sizes 0-3 mos., 9-18 mos. Save.



**1.77** Our Reg. 2.34

**"Awake" Sheer Support Panty Hose**  
Sandol foot, cotton panel. S/M, M/T. Save. Our 2.54, Queen-size "Awake" Panty Hose, 1.88



**88¢** Our Reg. 1.07

**Cake Mix Sale**  
Betty Crocker® yellow, devil's food, or white. 18.5-oz.\* \*Net wt.



Our Reg. 1.64

**1.23**

**Aluminum Foil**  
Save on 75-ft. roll Reynolds® aluminum foil. 12 in wide.



**1.37** Our 2.14

**Palmolive® Liquid**  
Stock up and save! 32-oz.\* Palmolive® liquid for dishes. \*18 oz.



**12.88**

**K mart® 1200-watt Styler/Dryer**  
4-position switch, off-style-medium-dry. With 4 styling attachments. Save now.



Posts, Rails, Fittings Available At Extra Cost

**28.88** 50-ft. Roll

**48" Chain Link Fence Fabric**  
Versatile galvanized fencing in 50-ft. roll. Shop now and save.



**Cafeteria Special**

**2.19**

**8-oz.\* Chopped Beef Steak Dinner**  
Comes with onion gravy, AuGratin potatoes, vegetable, roll and butter. \*Precooked wt.



# LAWN & GARDEN DISCOUNTS



**1.97**

**1-gal. Coniferous Evergreens**  
Ready-to-plant, container-grown evergreens. Kmart® sale price.



**68¢** Pkg. Our Reg. 87¢

**Save Now On Onion Sets**  
Provide delicious onions for your cooking needs. Pkg. of 100.



**2.50** Our Reg. 3.39

**50-lb.\* Landscape Stone**  
Natural ornamental stone to decorate around trees, shrubs. \*Net wt.



**5.88** Sale Price

**Super K-gro® Lawn Food**  
20-lb.\* bag, 27-3-3 formula. Covers 5000 square feet. \*Net wt.



**2.27**

**Redi-Crete**  
60 lb. bag



**2.97** Our Reg. 4.27

**5-lb.\* Bag Grass Seed**  
Quick-cover, hardy Campus Green® Healthy lawn, low price. \*Net wt.



**1.48**

**40-lb.\* Organic Peat**  
This peat mixture retains moisture and enriches soil. \*Net wt.



**2/\$3** Our Reg. 1.97

**Top Dressing Soil**  
40-lb.\* bag. Rich in humus. Ideal for potting, planting. \*Net wt.

# INTEREST RATE ROLL-BACK



Cavalier 2-Door Hatchback

HOW LONG HAS IT BEEN SINCE YOU COULD BORROW MONEY AT 12.8%? MANY SAVINGS INSTITUTIONS PAY MORE ON SAVINGS, BUT NOW YOU CAN BUY A NEW CHEVROLET OR BUICK AT MUSIC-CARTER-HUGHES FOR SPECIAL SPRING SAVINGS PRICE AND FINANCING THROUGH GMAC FOR

# 12.8%

ANNUAL PERCENTAGE RATE WHEN YOU BUY A NEW CHEVROLET OR BUICK AT MUSIC-CARTER-HUGHES.



Buick Skyhawk Limited Sedan

THIS RATE CAN SAVE YOU MANY HUNDREDS OF DOLLARS OVER THE TERM OF THE CONTRACT!

Don't put it off—stop in at Music-Carter-Hughes today and make your best deal with one of our salesmen and get 12.8% GMAC financing.



THESE SALESMEN WILL BE ON HAND TO SERVE YOU:  
Ed Music • Estill Lee Carter  
Paul Hughes • Nelson Baldridge  
Bobbie Burchett • Eddie Meade  
Carl Castle • Mike Damron  
Mike Gibson • Jim Necessary

## MUSIC-CARTER-HUGHES CHEVROLET-BUICK

PHONE 886-9181  
SO. LAKE DRIVE  
PRESTONSBURG



GM QUALITY SERVICE PARTS



GENERAL MOTORS PARTS DIVISION

### Yates-Hicks Vows Spoken



Miss Loretta Yates, daughter of Mrs. Lois Hamilton, of Banner, and Mr. Garland Hicks, of Ohio, was married to Mr. Frank Fugate, son of Mrs. Thelma Fugate, of Drift, at 3 p.m. February 14 at the Drift Presbyterian Church. The double-ring ceremony was performed by the Rev. Timothy Jessen.

Mrs. Debbie McKinney, sister of the bride, was maid of honor. Misses Karen Hicks, Sharon Fugate and Connie Bentley were bridesmaids. Mr. Archie Fugate, Jr., brother of the groom, served as best man. Mr. Ronnie Stewart, Mr. Mike Vanderpool and Mr. Eddie Stickler were ushers. Miss Yates was given in marriage by her stepfather, Mr. Odas Hamilton. The reception was held in the church hall following the ceremony. The couple lives at Minnie.

## FOR SALE RATLIFF & LENOX REAL ESTATE

Four-bedroom home with basement, aluminum siding and storm windows, on lot to Beaver Creek. Remodeled, with panelling, bathroom redone, large eat-in kitchen, utility room. A lot of space at an affordable price. Martin "walking distance" location.

Tri-level on 1/2-acre lot in May's Branch. Foyer, living room, dining area with sliders to patio. Kitchen is eat-in with Hotpoint appliances. L-shape family room with fireplace, bookshelves and storage, utility sewing room, three bedrooms, 2 1/2 baths, nice decorating, two-car garage, established shrubbery and a lovely neighborhood.

Remodeled home in Auxier with aluminum siding, slider doors from family room, concrete block storage building and carport. Eight rooms with panelling, carpeting, new windows, porches, fenced yard—real family home. Walking distance to school, church, shopping and post office.

Bi-level on 1/2 acre. Panelled living room with bay window, large eat-in-kitchen, two bedrooms and bath upstairs. Family room with rock wall fireplace, wide plank flooring, slider doors, utility room and two car garage downstairs. All drapes to stay.

Commercial or residential building lot within walking distance to Highlands Regional Hospital. Fronts on U.S. 23.

Two-story home now under construction in exclusive Village Estates, Mays Branch. Entry foyer, living room, separate dining room, equipped kitchen, family room with wood burning fireplace, double garage on first level. Upstairs has master bedroom suite and three other bedrooms. Corner lot. You can add custom touches if you hurry.

Private circle drive to this 1,650-sq. ft. home with wood siding, beamed vaulted ceiling and fireplace in living area. Kitchen with appliances, dining room with deck, master bedroom suite with sunken tub and vanity dressing area. Abundance of closet space. Lot is surrounded by woods. Prestonsburg area.

Bi-level home nestled on an acre lot in the woods, just outside Prestonsburg. Entry foyer, living room with slider doors to deck, fully equipped kitchen with patio, family room, master bedroom suite with dressing area, three other bedrooms, two-car garage. Quality carpeting and custom drapes, exceptionally nice floor plan with beautiful window views.

Very unique exterior, lovely well planned interior; all on 3/4 acre at McDowell. Live-in family room with stone fireplace, glass sliders to patio area, fully equipped kitchen, good storage-counter space. Chandelier lighting with dimmer switches, curtains and drapes to stay. Three bedrooms, 2 1/2 baths, double garage. Outside concrete block building with electric and gas, garden area. Price also includes a 1977 Fireport 55' x 14' mobile home, large driveway-parking area.

Seven room home located on Branham's Creek on almost 1/2 acre. Almost new carpeting, air-conditioning, eat-in kitchen built-in, utility room, drilled well. Bus to John M. Stumbo school. Special price \$30,000.

100+- acres on Little Point. Brick home with double door entry, living room with large fireplace with heatolator, dining area, kitchen with dishwasher, cook top range and wall oven. Three bedrooms, two baths, all with nice carpeting. Slider doors to very large patio, two-car garage. Fruit orchard started, abundant firewood supply. Home is located for maximum privacy.

Brick ranch on a 100' x 100' level lot at Branham Village. Redwood privacy fence and storage building with electric. New central heat and air, new Andersen windows, central vacuum system. Three bedrooms, kitchen appliances stay, storage over carport. City sewer, city water and gas heat.

4 acres with a 1976 Duke 14x70 mobile home. Kitchen has refrigerator, stove (self-clean), dishwasher, double sink, disposal, washer-dryer. Good floor plan with three bedrooms, two baths, abundance of built-in storage. New water heater, outside storage building. Home has had excellent care.

Beautiful home with acreage, or home and lot without acreage. You must see and go thru this home to realize what is being offered. 5 b. rms., 1 rm., f. rm., large rec. rm., kit., d. rm., 4 full baths, 2 double garages, work shop, cellar area for canning and other storage, 2 water heaters, 2 fireplaces with circulating fans. Wired for 400 amps. Fully carpeted, fully insulated. Plenty parking. Ideal for home or home and office. Just above Allen toward Martin. High and dry. Appt. only.

Three-bedroom brick home on Abbott Creek, just three miles from Prestonsburg. Living room, dining room, kitchen, utility room, 1 1/2 baths. One-car enclosed garage. Storm windows and a nice lawn. Owners are transferred.

Remodeled older home on a deep, level lot. New forced air furnace, extra insulation, textured ceilings, carpeting, newly painted. Three bedrooms, one bath home with small basement. Fireplace can be used to reduce heating bills.

Remodeled mobile with new addition on 25 acres at Kite. Four bedrooms, part panelled, part drywall, gas, drilled well. Room for a garden, some timber.

Two bedroom, 1 bath frame home on 1/2 acre. **SOLD** Martin. Downtown location. Hardwood floors, panelled walls, large porches. Gas heat. Affordable price.

Two story home in Martin on nice big lot—room for a garden. Living room with fireplace, dining room, den, eat in kitchen, utility room, three bedrooms, 2 1/2 baths. Partial basement. Forced air furnace, concrete block double garage, downtown location. Great family home.

Ideal home for young couple. Living room, dining area, nicely-equipped kitchen, three bedrooms, central heat and air, sliders to side patio-driveaway, fenced rear yard. City water, gas heat, Prestonsburg location.

70-acre hideaway farm on Abbott Creek.

Brick home—three bedrooms, two baths, full basement. Equipped kitchen, nice carpeting. Deck with built-in seating, central heat and air. Two-car garage. Professionally landscaped lot is 100' x 200'. Terrific space for the money.

High, dry building ground within walking distance to hospital. Could be two home sites or professional or business office. 192' front x 150' deep. City water available.

Rarely available—wooded, secluded lots with acreage; also lots without acreage. May Branch, Prestonsburg location.

We will help you sell what you have to sell—and try to find what you want to buy. Appraisals and counseling. You may be selling too low and buying too high.

OFFICE PHONE: 886-6138

We Invite You To Call Us.

Office Hours: 9 a.m.-3:30 p.m. or By Appointment

PHYLLIS RATLIFF LENOX, Real Estate Broker

Phone 886-8689 after 7 p.m.

WAYNE W. RATLIFF, JR., Salesman, Phone: Home 874-2720 after 6 p.m.

JOYCE LYNN BLACKBURN, Sales Representative, Day 1-478-9450

ALTA JEAN GIBSON, Sales Representative, Phone 285-3797

VIRGIL O. TURNER, Sales Representative, Phone 432-3367 after 4 p.m.

GUS KALOS, Sales Representative, Phone 4-769-1707 after 6



### Easter Flowers

At

## Crockett's Greenhouse

Quality at Affordable Prices

COME AND BRING A FRIEND

23 miles east on 172 (take the road to the stockyard and keep going to Crockett's)

Phone 522-4851

**Central Kentucky Blood Center**  
 PRESTONSBURG STATION  
 (Municipal Bldg.)  
 N. Lake Drive/Prestonsburg, Kentucky 41653

**DONATE BLOOD.**  
 It only hurts  
 when you don't.



**HRMC Supports Medic Alert Program**



Over 1.2 million Americans are wearing the Medic Alert emblem which provides identification and information on your special medical problems according to Bonnie Grabowski, Highlands Hospital pharmacy director.

In an emergency your life could be saved by a Medic Alert emblem which provides identification and information on your special medical problems according to Bonnie Grabowski, Highlands Hospital pharmacy director.

The emblem, which is worn on the wrist or as a necklace, alerts physicians and others to a patient's medication allergies or other conditions such as diabetes and epilepsy. Also engraved on the emblem is an identification number plus a collect, twenty-four hour phone number to Medic Alert's emergency medical information center. The center provides detailed life-saving information, within seconds, from data stored in the member's file. Information contained in the file is duplicated in the form of a wallet card which is updated annually.

Currently, over 1.2 million Americans belong to Medic Alert, a nonprofit organization which has been operating for the past twenty-six years. The organization estimates that one out of every five Americans has a hidden medical condition that should be known in an emergency.

Grabowski reports that Highlands supports this emergency medical identification system. Additional information and Medic Alert membership forms can be obtained at the HRMC pharmacy.



**Blood, it doesn't grow on trees.  
 Help fill the need by donating blood.**

Central Kentucky Blood Center  
 Prestonsburg Station/Tel. (606) 886-1557



**EASTER  
 SUNRISE  
 SERVICE**

**SUNDAY, APR. 11  
 7:00 A.M.**

**JENNY WILEY  
 AMPHITHEATRE  
 (RAINSITE—MAY LODGE)**

—SPONSORED BY—  
**FLOYD COUNTY  
 MINISTERIAL ASSOC.**

**SINGERS:  
 PRESTONSBURG  
 HONOR CHOIR**

**SPEAKER:  
 REV. CHARLES WILCOX**

**NOONDAY HOLY WEEK SERVICES** continue at 1st United Methodist Church.

**TODAY:** Rev. Dean Pack. **MAUNDY THURSDAY:** Rev. Timothy Jessen. **GOOD FRIDAY:** Rev. Taylor Biggs.

**6  
 DAYS  
 AND  
 COUNTING...**

**INDIVIDUAL  
 RETIREMENT  
 ACCOUNT  
 '81 TAX  
 DEDUCTION  
 DEADLINE  
 IS APRIL 15.**

**YOU CAN STILL EASE YOUR 1981  
 TAX BURDEN BY CONTRIBUTING  
 TO, OR OPENING AN IRA AT  
 FIRST COMMONWEALTH.**

**VISIT OR CALL A  
 FIRST COMMONWEALTH  
 SAVINGS SPECIALIST FOR MORE DETAILS...**

**DON'T BE LEFT AT GROUND ZERO!**

**First  
 Commonwealth  
 Bank**

Member FDIC

Twin Bridge Branch · Main Office · Betsy Layne Branch · North Lake Drive Branch

Substantial Penalty For Early Withdrawal

**CAREER OPPORTUNITY  
 WVA MINING EQUIPMENT CO.  
 ELKHORN PLANT**

**A division of Baker International is seeking a  
 career-minded professional for the following  
 position:**

**ACCOUNTANT**

**Must have degree and a minimum of 2 years'  
 experience in the accounting field and overall  
 exposure to all accounting procedures.**

**A comprehensive benefit package is provid-  
 ed. Salary commensurate with experience and  
 qualifications. Qualified individuals are invited  
 to send confidential resume to:**

**Mr. Fred Looney, Plant Manager,**

P.O. Box 870, Martin, Ky., 41649

An Equal Opportunity Employer

**SPRING SALE**

★ TOOLS ★ TILLERS ★ GARDEN SEED ★ WALLPAPER  
 ★ HTH POOL SUPPLIES ★ WEED EATERS ★ MOWERS

**Spring  
 Paint  
 Sale!**

**Save  
 up to \$4.00  
 per gallon**

**Acrylic latex semi-gloss**

Available in stock colors — plus  
 over 1000 custom colors. A good  
 washable semi-gloss finish —  
 woodwork, kitchens and bathrooms.

**SALE PRICE \$14.75**

List Price \$17.75



**Vinyl latex flat wall**

Give your rooms a rich washable  
 finish. Available in stock colors and  
 over 1000 custom colors.

**SALE PRICE \$10.95**

List Price \$13.95



**Acrylic deluxe wall trim**

Soft velvet sheen — for walls and  
 woodwork. Washes like an enamel  
 — kid proof, durable finish.  
 Wash away finger prints, grease,  
 dirt, etc.

**SALE PRICE \$14.65**

List Price \$18.65



**Economy latex flat wall**

Inexpensive but good covering flat  
 wall finish.



**PRICE  
 BREAK**

Tarkett



**NO WAX  
 NO WORK**

**SALE**

- ★ A super vinyl surface SVS™ that resists stains and discoloration
- ★ Quiet-Cor™ foam interlayer for warmth and comfort underfoot
- ★ Come in and see the wide variety of beautiful colors and patterns

**PRICE  
 BREAK**

**SAVE  
 ON**

**arlington**  
 CARPETS

When we buy by the truckload, we save by the truckload. And for one week only we're passing these savings on to you. It's your chance to choose arlington usually found at much higher prices. Come in and choose the style and color right for you and save.

**ON SALE  
 NOW**

**LLOYD'S  
 HARDWARE  
 PRESTONSBURG**

★ OPEN SUNDAY 1-5 ★ 886-2298



*The Sign To  
 Greater Growth  
 And Success*

**Man-Of-The-Year Awards Go To Area Bowhunters**

Man-of-the-Year awards for the Eastern district of the Kentucky Bowhunters Association were presented to Larry R. Franklin, of the East Kentucky Bowhunters, and Rick Whitley, of the Magoffin County Bowhunters, at a banquet in Louisville, March 21. The awards were presented by Marvin Almon, executive secretary of the Kentucky Bowhunters Association. Also in attendance at the banquet were Robert Baldwin, Wade Baldwin, Daryl Baldwin and Mike Combs, of the East Kentucky Bowhunters, and Osetta Whitley and Mr. and Mrs. Johnny Ray Vanhoose, of the Magoffin County Bowhunters.

The next scheduled bow shoot for the East Kentucky Bowhunters will be at 2 p.m. Sunday at the National Guard Armory here.

The East Kentucky Bowhunters will hold their annual carp shoot April 25 at the German Bridge area, Dewey Lake. For more information contact Larry Franklin at 606-297-4464.

**FIRST BIRTHDAY**



Michael Don Morgan, son of Graydon Jr. and Shirley Morgan, of Garrett, celebrated his first birthday at his home April 4.

Guests included his grandparents, Ben and Susie Smith, Charles, Nancy and Linda Harvey, Jerry and Kay Hicks, James, Patricia, Susie, Kevin and Byron Rister, Gary, Rita, Johnny, Renae and Wesley Slone, Billy Ray and Kathy Collier.

Cake, ice cream, chips and soda pop were served as treats.

Michael is the grandson of Gladys Morgan and the late Graydon Morgan, of Estill, and Ben and Susie Smith, of Garrett.

**Kentucky Fishing Report**

Frankfort, Ky., April 5—Windy, unsettled weekend weather has slowed fishing activity around Kentucky, but several lakes are still reporting fair to good crappie fishing. The lake-by-lake rundown, as compiled by the Department of Fish and Wildlife Resources:

**Kentucky:** Crappie fair over drop offs (10-15 feet deep) and around shallow cover (4-6 feet); in tailwaters, catfish and crappie fair; murky to muddy, stable at two feet above winter pool and 57°.

**Barkley:** Crappie fair over channel drop offs (10-12 feet deep); in tailwaters, little activity; murky, stable at two feet above winter pool and 57°.

**Barren:** Crappie good over channel drop offs (6-12 feet deep); black bass good casting crank baits off rocky points and steep banks; murky, rising slowly, seven feet below summer pool and 58°.

**Nolin:** Crappie slow over submerged cover (around 10 feet deep); black bass slow casting spinner baits off points and in coves; clear to murky to muddy, rising, 14 feet above summer pool and 55°.

**Rough River:** Crappie slow over submerged cover (3-8 feet deep); in tailwaters, crappie slow; muddy, rising, seven feet above winter pool and 58°.

**Green:** Crappie slow to fair over submerged cover (around 10 feet deep); black bass slow casting crank baits and jigging dollies and night-crawlers off points and around shoreline cover; murky to muddy, stable at four feet above winter pool and 55°.

**Herrington:** Black bass good casting small crank baits in headwaters; crappie slow over submerged cover and around stick ups; Dix River muddy, little white bass activity; clear to murky to muddy, stable at summer pool and 52°.

**Cumberland:** Crappie fair still fishing over submerged cover (5-10 feet deep); black bass (with an occasional walleye) slow in upper lake casting deep runners or plastic worms over drop offs; white bass good in Big South Fork; murky to muddy, stable at three feet below timberline and 57°. (Lower lake and tailwaters report not available.)

**Dale Hollow:** Crappie fair around willow bushes (3-4 feet deep); clear to murky to muddy, rising, one foot below normal pool and 57°.

**Laurel:** Black bass good casting spinner baits and surface lures in timbered coves; trout good still fishing worms, cheese or corn off steep banks; clear, stable at one foot below power pool and 57°.

**Cave Run:** Crappie fair around stick ups; black bass slow casting spinner baits in coves and along shoreline cover; clear to murky to muddy, falling, seven feet above winter pool and 52°.

**Buckhorn:** Crappie fair over submerged cover and around stick ups (5-15 feet deep); white bass slow in headwaters; murky to muddy, rising, three feet above winter pool and 58°.

**Grayson:** Crappie fair around stick ups (6-8 feet deep); black bass fair on spinner baits and crank baits off rocky points; muddy, stable at summer pool and 54°.

**Fishtrap:** Crappie slow over submerged cover; clear to murky, stable at winter pool and 52°.

**Dewey:** No activity; muddy, rising, one foot below summer pool and 54°.

**12 Years Old**



Willard Osborne, Jr., son of Willard and Peggy Osborne, of Teaberry, celebrated his twelfth birthday at Long John Silvers, April 5. A basketball cake was served after he returned home. He is a sixth grade student at John M. Stumbo School and is the grandson of Mr. and Mrs. Estill Blankenship, of Teaberry, and Mr. and Mrs. Buster Osborne, of Beaver.

**President Recognizes McCoy For Support**

Charles M. McCoy, of Prestonsburg, has been recognized by President Reagan for his support of the Republican party and last week received from the President a silk American flag as a token of appreciation. The accompanying certificate, signed by the President and Senator Packwood, national Republican chairman, reads:

"This is to certify that at the behest of President Ronald Wilson Reagan an American flag was dedicated in the rotunda of the U.S. Capitol for Charles M. McCoy in recognition of a commitment to preserve and strengthen the Republican party and its majority status in the United States Senate."

Blood, it doesn't grow on trees. Help fill the need by donating blood. Central Kentucky Blood Center, Prestonsburg Station/Tel. (606) 886-1557

**Relocating:**

**Dr. Philip R. Simpson**  
Chiropractor

Dr. and Mrs. Philip R. Simpson proudly announce the relocation of Dr. Simpson's practice of chiropractic to Prestonsburg, Ky.

New Address:

**22 Court Street, Prestonsburg, Ky.**  
(Next door to the Bargain Store)

Weekdays 9:00-12:00, 1:30-5:30; Saturday 9:00-12:00

**SPECIAL PACKAGE OFFER!**



YOU GET ALL THIS  
1 - 10 X 13  
2 - 8 X 10 s  
2 - 5 X 7 s  
10 - Wallet Size  
All in Living Color

Only \$3 when photographed and \$15.95 when you pick up your package.

LYONS STUDIOS  
P. O. Box 1025  
Paintsville, Ky. 41240  
606-297-6288

**Free**

Three color Charms on Single Subjects Free with Purchase of This Special Package Offer.

\*Choice of scenic or hand painted backgrounds  
\*Three different poses  
\*No age limit  
\*\$1.00 extra for a group portrait  
\*Additional Portraits available at low prices

**RIGHT BEAVER FOOD MKT.**

HUEYSVILLE, KY.  
THURSDAY, APRIL 8  
1 p.m. to 6 p.m.

**WAYSIDE MARKET**

GARRETT, KY.  
SUNDAY, APRIL 18  
12 noon to 5 p.m.

**Old Span Collapses At Hueysville; Repair Reported in Planning**

The old county bridge spanning Right Beaver Creek at Hueysville collapsed last week under the weight of a truck loaded with concrete blocks, leaving the original road up Salt Lick and connecting with new KY 7 at dead-end at the creek.

But Sam Henry Fitzpatrick, county road foreman, said Monday that the county expects to repair the span. He indicated work may be temporarily delayed while the liability of the owner of the truck, or the insurer, is determined.

It was said that a truck loaded with 900 concrete blocks dropped a part of the way through the bridge when I-beams collapsed. The vehicle, Fitzpatrick said, was owned by the Colley Block Company.

Cost of repairing the bridge has been estimated at \$11,000. Replacement of seven I-beams will be involved, Fitzpatrick said.

There was no posted load limit for the bridge. Driver of the truck was not injured.

*Prom Dresses*

*Be your very special lovely self on that special day full of serenity, and knowing you look your very loveliest.*

**B.F. Casual Shop**

COURT ST., PRESTONSBURG

**Want To Save Some Tax Dollars?**

The All Savers Certificate (ASC) is important to savers because, for the first time it gives them a substantial tax break.

Unlike other money market funds, the ASC has a fixed yield for a full year.

For the taxpayers in higher tax brackets, the ASC after-tax return will be higher than that available at money market Funds.

The one big advantage of ASC is that the saver can earn \$1000 (single) or \$2000 (joint return) in tax free interest.

For more information about ASC call or come by First Commonwealth Bank and one of our friendly savings specialist can assist you.

"Just Think What We Can Do Together!"

**First Commonwealth Bank** Member FDIC

Twin Bridge Branch · Main Office · Betsy Layne Branch · North Lake Drive Branch

Substantial Penalty For Early Withdrawal

**Dr. Jerry Tackett, D.M.D.**

**& Associates**

Announce The Opening Of Their Office For The  
**PRACTICE OF GENERAL DENTISTRY**

AT MELVIN, KY. (Across From Post Office)

CALL 452-2152 FOR APPOINTMENT (Insurance Accepted)

**Murphy's MART** Sale Prices Good Thru Saturday  
AUTOMOTIVE DEPARTMENT

**FINAL CLOSEOUT!**

Limited Quantities - While Stocks Last  
All Prices Plus \$1.51 to \$4.56 P.E.T. Each  
Not All Sizes Available in All Stores.  
Check The Store Nearest You For Size Availability

**GLASS BELTED SPORT TIRES**  
Raised Outlined White Letters  
**40% OFF**  
ALL SIZES IN STOCK

**TOUGH TRUCK TIRES**  
AS LOW AS **\$49** (7.75-15 or 8.00-15.5T)  
H78-15 \$55 8.75-16.5T \$59  
L78-15 \$59 9.50-16.5T \$65  
All-Terrain Outlined White Letters

**SNOW TIRES**  
Radials - Glass Belted - Bias Ply  
**40% OFF**  
ALL SIZES IN STOCK

**RADIALS**  
AS LOW AS **\$29**  
155SR12 Glass Belted-Blackwall

**POLYESTER CORD**  
Whitewall or Blackwall  
15" **\$39**

**FIBERGLASS BELTED**  
Whitewall  
AS LOW AS **\$33**  
B78-13 15" **\$39**

**STEEL BELTED Whitewall**  
ALL SEASON OR REGULAR TREAD  
All 13" Sizes \$34  
All 14" Sizes \$44  
All 15" Sizes \$50

**GLASS BELTED Whitewall**  
All 13" Sizes \$33  
All 14" Sizes \$40  
All 15" Sizes \$46

**COMPLETE BRAKE OVERHAUL**  
**50% OFF**  
**65.94** REG. \$119.88

**BALL JOINT/FRONT-END ALIGNMENT SPECIAL**  
**53.72** Many U.S. Cars REG. \$107.45

**OIL CHANGE SPECIAL**  
**5.99** Most U.S. Cars  
Install up to 4 qts. QUAKER STATE 10W30 or 10W40 motor oil. Additional Services Extra.

**GOULD MAINTENANCE FREE BATTERY**  
**45.88** Groups 24, 24F, 74  
Installed Exchange  
25% Off All Battery Cables In Stock

**MURPHY'S MART OIL TREATMENT** **69c**  
**ACE AIR OR OIL FILTERS** **1.99** Each YOUR CHOICE

**AUTO PANEL PAINT** **2.69** Assorted Colors Reg. \$4.77  
**JOHNSON'S ACRYLIC CAR WAX** **4.79** Paste

**DUPLI-COLOR AUTO PAINT** **1.79** Assorted Colors Reg. \$2.97  
**NYLON SEAT COVERS** **4.97** 2 or 4 door Front or rear Assorted Colors REG. \$7.57

LIMITED QUANTITIES

Murphy's MART  
Appletree Plaza Paintsville 789-1353  
Weddington Plaza Pikeville 432-0277

**Alcoholism—The Growing Threat**

By DEL DYAR

The bill for alcoholism and drug addiction to the American taxpayer is mind boggling. Each year it runs into the billions of dollars, not to count the loss of human life, child abuse, divorce and shattered, unended emotions.

The present estimate of the number of alcoholics in the United States is about 10 to 12 million. We believe this number to be naively conservative.

We know that every alcoholic and drug addict negatively affects four to six other people directly and 15 to 27 people indirectly. If we assume that there are ten million alcoholics in the United States and multiply the numbers of people affected, we come up with a lot of people being hurt by their own or someone else's drinking or drug abuse.

Alcoholism knows no social or financial barriers; nationally, it is impartial. It holds no age restrictions nor does it predominate particular

religious or ethnic groups. It strikes the unsuspecting. No one plans on becoming an alcoholic.

No two alcoholics may behave the same or display the same set of symptoms. There are as many different kinds of alcoholic behavior as there are alcoholics. No two people are the same, no two alcoholics will be the same.

However, the symptoms of alcoholism, though massive, are such that they clearly identify the presence of the illness along with its stage of progression. This holds true regardless of the type of alcoholic "acting out".

Some alcoholics are spree drinkers, some are binge drinkers, some become violent or abusive, others more affectionate or compliant. All undergo some form of personality change. We believe that the personality change contributes most to the painful and confusing family interaction.

Many people falsely believe that one is not alcoholic until one begins missing work, or drinks in the morning or every day. Others falsely believe that drinking only beer or wine will not cause alcoholism.

Alcoholism has long been viewed as a stigma. For this reason many people working in the health field still view the alcoholic as a bad person rather than a person with an illness which renders them powerless to alcohol and its effects.

Female alcoholics especially are affected by this stigma. Their drinking remains hidden longer and very often when it is discovered to be a problem instead of receiving help they are cast on the scrap heaps of society.

Following articles will deal in greater detail with the symptoms and diagnosis of alcoholism and other drug dependencies.

These articles are prepared topically and submitted in order of their importance. It may be that readers have questions they would like answered pertaining to alcohol-drug addiction.

We invite your questions at any time. You may address your questions to: Del Dyar, Post Office Box 208, McDowell, Ky. 41647. Where questions are of general interest they may be answered through these articles with fullest confidentiality being maintained.

**21 Mares Put Under CEM Quarantine**

Two mares have shown up positive on blood and culture tests for contagious equine metritis (CEM), according to livestock sanitation director J.D. Wolf, Kentucky Department of Agriculture.

Both mares were bred to J.O. Tobin, a thoroughbred stallion standing at Spendthrift Farm near Lexington.

Altogether, 21 mares bred to J.O. Tobin will be tested, although the testing is not yet complete, Wolf said. He said the mares will have two CF (blood) tests, taken two weeks apart, and three sets of cultures, seven days apart. The 21 mares, being boarded in the Paris and Lexington areas, are under quarantine.

In addition, Wolf said, post-breeding CF tests will be taken as a precautionary measure on all thoroughbred mares in Kentucky.

"We are taking this action to protect the horses of Kentucky and to show other states, as well as the federal government, that we are moving quickly to get this CEM outbreak under control," Wolf said.

He added that that testing is now underway.

Wolf said the CEM showed up in the routine testing and surveillance which has been underway for some time in response to earlier CEM outbreaks. He added that because of the rigorous testing standards established both by USDA and the state's Emergency Advisory Committee for CEM, officials do not expect any problems in bringing this outbreak under control.

"We have had experience in eradicating CEM and anticipate no real problems for the industry, Wofe said.

**EASTER PHOTO SPECIAL!**

**CLIP & SAVE**

12 EXPOSURE **COLOR ROLL \$2.49**

20 EXPOSURE ROLL \$3.59 24 EXPOSURE ROLL \$4.09  
\* LIMIT ONE ROLL PER COUPON \*  
This coupon must accompany order  
— OFFER EXPIRES MONDAY, APR. 19, 1982 —

Printed on Kodak Paper  
Kodak paper. For a good look at the times of your life.

KODACOLOR OR FUJICOLOR — NO FOREIGN COLOR  
TOP QUALITY PRINTS — TWO DAY SERVICE

Good at any store serviced by  
**THOMAS-HUSTON, your photo finisher**

TAKE YOUR FILM TO  
Cooley Apothecary—Wright Bros.—W. A. Rose Drug

**LET US HELP YOU**

One out of every seven Americans will become a hospital patient this year. The average hospital stay will be seven and one-half days. Hospital costs, including room and board and other charges, are averaging \$300.00 per day. Hospital costs make up 40% of the total healthcare dollars spent in America.

We have a plan to help you with these high medical expenses. Give us a call, let us explain this plan to you.

**HATTON-ALLEN INSURANCE AGENCY**  
Phone (606) 886-2371

**EXCEPTIONAL OPPORTUNITIES AT OL' DON JACOBS FORD-LINCOLN-MERCURY-HONDA**

**OUR BUSINESS IS GOOD!**

Because of the tremendous growth of Ol' Don Jacobs Ford, Lincoln, Mercury, Honda, Inc., we are in need of additional people to help us serve our growing number of customers. We need people in the following positions:

**SALES DEPARTMENT:**  
SALES POSITIONS FOR MEN AND WOMEN

**SERVICE DEPARTMENT:**  
MECHANICAL TECHNICIANS

**REQUIREMENTS**

- Neat In Appearance
- Desire To Grow
- Integrity
- Good References
- Experience Not Necessary (For Sales)
- 18 Or Over

**WE OFFER:**

- Complete Training
- Excellent Income
- Job Security
- Paid Vacation & Holidays
- Growth Advancement
- Other Employment Benefits

We are anxious to fill these positions, however, above requirements are a must. Interviews will be conducted Wednesday, Thursday and Friday, April 7, 8, 9 between 9:00 a.m. and 5 p.m. See Harry Haffner or Don Oschwald. If unavailable during these hours, call 606-874-2133 for an appointment.

**OL' DON JACOBS**  
FORD · LINCOLN · MERCURY  
LANCER WAIFR GAP ROAD · PRESTONSBURG, KY · 874-2133

**ROLL ON THE SAVINGS**

**SAVE 50%**

**marycarter Rol-Hide**  
Premium Dripless One Coat Wall Paint INTERIOR LATEX

ROL-HIDE® — OUR FINEST FLAT LATEX WALL PAINT

- One coat coverage
- Stain & fade resistant
- Dries in 30 minutes
- Easy water cleanup

**7.49** GAL. REG. 14.98

**BUY ONE GALLON—GET ONE FREE!**

**marycarter** PAINT AND DECORATING CENTER FOR A BRIGHTER WORLD AROUND YOU

**DRAPERIES . . . . . 20% OFF**  
**WALLPAPER . . . . . 20% OFF**  
**VERTICAL SHADES 20% OFF**  
**KITCHENS . . . . . 25% OFF**

**ALL CARPET AT SALE PRICES \$5.95 TO \$9.95** Sq. Yd.

**MANNINGTON NO-WAX FLOOR COVERING** Reg. \$13.95 **\$3.88** Sq. Yard

**PARKWAY INTERIORS**  
PHONE 886-6568 • FIVE MILES FROM PRESTONSBURG ON PARKWAY



Martin's Bestway Winner



CONGRATULATIONS to Mrs. Rose Anna Williamson, of Drift, on Instant Win of \$50 grocery certificate at Martin's Bestway market, McDowell, in its supermarket grocery giveaway game. Mrs. Williamson was presented the certificate March 26 by Daryl Gibson, Martin's Bestway assistant manager.

HOMEMAKERS TO MEET

The Prestonsburg Day Homemakers will hold their regular monthly meeting April 13 at 1 p.m. at Fellowship Hall of the First United Methodist Church. The lesson will be on "Decorating Windows." The club's president, Mrs. Mary Sue Moore, urges all members and prospective members to attend.

MASTER COMMISSIONER'S SALE

FLOYD CIRCUIT COURT The First National Bank of Prestonsburg, Ky. vs. NOTICE OF SALE

80-CI-658 Gene Hayden and Garnett Hayden, his wife vs. Defts.

By virtue of a judgment and order of sale of the Floyd Circuit Court rendered at the December 28th term, 1981 in the above-styled cause I shall proceed to offer for sale at the courthouse door in Prestonsburg, Kentucky, to the highest and best bidder, at public auction, on the 23rd day of April, 1982 at 10 o'clock a.m., same being a day of the regular term of the Floyd Circuit Court, for cash or upon a credit of six months, the following described property to-wit:

That certain tract of land that was conveyed defendants by deed of March 28, 1977 from Kelly G. and Eloise Combs, as recorded in Deed Book 229, page 75 and described more particularly as follows:

"All that part of said tract or tracts lying on the right (southeast) of said proposed public road. BEGINNING at a point 130 feet right (southeast) of center-line station 4927+00; thence running southerly along the center line of Middle Creek to a point 380 feet, more or less, right (southeast) of approximate center-line station 4925+45; thence running northwesterly along the existing right of way line to a point 150 feet, more or less, right (southeast) of center-line station approximate 4923+25; thence running northeasterly to the point of beginning and containing 1.02 acres."

There is included with this sale a 1977 Liberty Mobile home, No. 11196, located on the real estate herein.

The amount of money to be raised by this sale shall be in the principal sum of \$6,967.63 with interest thereon @ 8 1/2% annually from September 30, 1980 to December 23, 1981 and 8% per annum thereafter until satisfied and the additional sum of \$9,304.30 with 8% annual interest thereon from 12-23-81 until satisfied, and the costs of this action, including costs of advertising of this sale and the fees and commission for conducting this sale.

For the purchase price the purchaser must execute bond with approved surety or sureties, bearing legal interest from the day of sale until paid and having the force and effect of a judgment with a lien retained upon said property as a further security. Bidders will be prepared to comply with these terms.

Given under my hand, this 5th day of April, 1982.

MARSHALL DAVIDSON, Master Commissioner, Floyd Circuit Court

Commentary . . .

What a Wondrous Thing Is the Law

By RON MARSTIN

Amid the tangle of conflicting opinions as to whether and when coal tipples fall under federal surface-mining regulations, one fact at least is not in dispute—namely, that surface mining operations are hazardous to the health of people living nearby, at least if they live within 300 feet of the operation and especially if they already suffer from respiratory problems.

That, presumably, is why the federal Surface Mining Act of 1977 required written waivers for all surface coal-mining operations conducted within 300 feet of occupied dwellings. And that law once promised to protect communities like Dinwood, just south of Martin, where a coal operator decided to build a tipple but residents never signed the needed waivers.

But the promise of protection has proven empty. The law has been so worked over by judges and attorneys the very life has been beaten out of it. What once appeared to be plain language now scarcely means anything.

This is how it came about.

For some reason, the 1977 law exempted coal-loading facilities from regulation. Such facilities would fall under the regulations only if they were "at or near" the mine from which they drew coal.

What about tipples that crush coal as well as load it? Do they have to be at or near the minesite in order to be subject to federal regulation? The answer to that question, plainly stated in the preamble to the federal regulations, was no. Crushing and screening is part of the processing or preparation, not the loading, of coal. Tipples that crush coal are subject to the law, regardless of their distance from the minesite.

That was how Steve Cassel, an inspector with the Office of Surface Mining, understood the law when he cited the Dinco Coal Sales tipple at Dinwood last July for operating without permission of nearby residents. That was what Ivan and Mary Debor, Dinwood residents, understood when they joined issue with Dinco last September. And what Wanda Gregory, Everett and Sadie Hunter, Georgie Keans, Danny Moore, Doug and Wanda Moore, Mary Moore, Tim and Debbie Pack, McIntire and Loretta Risner, and James Ward, Jr. and Veronica Ward, also Dinwood residents, understood when they joined the suit in December.

But by then Ronald Reagan was President, with his professed intention of deregulating industry. And James Watt was Secretary of the Interior, a man whose notion of environmental protection quickly revealed his appointment to that post to be so inappropriate as to appear downright cynical.

Neither the election of Reagan nor the appointment of Watt has altered the Surface Mining Act. Nor has the permanent regulatory program been changed. But the outcome of the effort to enforce the law at Dinwood illustrates how easily the law and

regulation can be subverted by officials with a mind to do so.

An appeals board of the Department of the Interior, bound to pay at least lip service to the law and regulations, recently ruled, nevertheless—for no reason persuasive to anyone with a feel for the law's intent—that they do not apply in states, like Kentucky, which are still under an interim regulatory program. In a 2-1 decision, the appeals board upheld the ruling of an administrative law judge setting aside the notice of violation issued against Dinco.

Their decision would presumably mean that the Dinwood tipple would again fall under federal law when Kentucky attains "primacy"—that is, primary responsibility for enforcing federal stripmine law in this state.

Apparently anticipating that eventually, the Office of Surface Mining and the Kentucky legislature recently opened the attack on the regulations from another front.

Only loading facilities have to be at or near the minesite to be subject to regulation, they concede, but the crushing of coal—until now defined as an element of preparation or processing—is now defined, in a recently-passed state law and in the latest OSM policy, as part of the loading process.

Under such novel interpretations, the Dinco tipple, which crushes and loads coal but which is about 25 miles from the company's nearest coal mine at Mousie, is declared exempt from surface-mining regulations.

According to the two appeals board judges who signed the recent opinion, it does not leave Dinwood residents without environmental protection. The residents could still seek relief from state and local regulatory agencies, they said.

Dinco residents have already tried that. It doesn't work. While the Clean Air Act does regulate dust generated by tipples, its standards are not designed to protect individual communities but only the air quality over a wide region. Dinwood residents learned that when they unsuccessfully challenged the issuance to Dinco of an air-quality permit.

The sad fact is that the Dinwood families, and others similarly situated, have been left out in the cold, not by any logic derived from the Surface Mining Act, but by a shrewd sleight-of-hand.

They are victims of a cynical trick of legal interpretation.

As the lone dissenting judge wrote of the appeals board ruling, "The people of Dinwood will marvel at what a wondrous thing the law is."

LAST CHANCE SIGN UP FOR HBO AND CINEMAX BEFORE APRIL 16 AND SAVE \$25 ON INSTALLATION!

Here's a limited-time offer you won't want to pass up. If you call today, you'll soon enjoy more movies, sports and specials than you can imagine. 48 hours a day. All without a single cut or commercial interruption.

You can start saving if you sign up for HBO now. And you can start enjoying great movies premiering exclusively on HBO like The Cannonball Run, Escape From New York and The Great Muppet Caper. Plus great specials and live sports action.

And when you sign up for CINEMAX you get more movies. All different from HBO's. Favorites like "Tess," Hardly Working, The Howling and Hitchcock's North by Northwest.

HBO and CINEMAX are your invitation to great entertainment that never ends. Call today.



Raging Bull

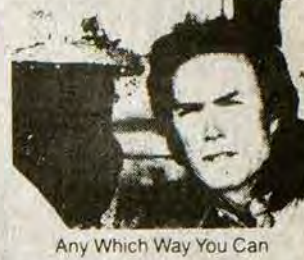

Any Which Way You Can



Tess



The Howling

HBO. Great Movies Are Just The Beginning.



CINEMAX. The Perfect Complement To HBO.

Both Services 24 Hours A Day.

PAY ONLY \$5.00 FOR A COMBO CONNECTION

hurry... offer expires April 16!



cableentertainment

Call 886-2291

(refundable converter deposit required)

© 1982 Home Box Office, Inc. All Rights Reserved. Registered service marks of Home Box Office, Inc. Service marks of Home Box Office, Inc.

\$3.00 CASH when you buy... REFUND BY MAIL



3 cans of Pillsbury Frosting Supreme and 2 boxes of Pillsbury Plus Cake Mix

STORE COUPON

Save 50¢ On one can of Pillsbury Frosting Supreme. TO THE CONSUMER: Caution! This coupon can be redeemed only with the purchase of the brand specified. Coupon cannot be transferred, sold or exchanged. Any other use constitutes fraud to the retailer. We will reimburse you for the face value of this coupon plus 7¢ handling provided this coupon is redeemed by a consumer at the time of purchase of the brand specified and the face value of this coupon is deducted from the retail selling price. By submitting this coupon for reimbursement, you represent that you redeemed it in the manner described above and pursuant to these terms. The consumer must pay any sales tax involved. This coupon is not assignable. Invoices proving purchases of sufficient stock of this specified product to cover coupons presented must be shown upon request or we may confiscate all coupons submitted. Reimbursement will be made only to a retail distributor of our merchandise or to a holder of our certificate of authority acting for him. For redemption of coupons mail to: The Pillsbury Company, Box 802, Minneapolis, Minnesota 55460. Cash redemption value: 1-1100m of 1¢. Void where taxed, prohibited, or restricted by law. LIMIT ONE COUPON PER PURCHASE. OFFER EXPIRES 6/31/82.

MAIL-IN OFFER

\$3.00 CASH REFUND BY MAIL. BUY: Any flavor of these two products. MAIL: To the address on the right, your request certificate plus proofs-of-purchase from the five specified brands plus a cash register tape with the price of the five items circled. The proofs-of-purchase are: PILLSBURY PLUS CAKE MIX. Net weight statement from package front. PILLSBURY READY TO SPREAD FROSTING SUPREME: Entire label. RECEIVE BY MAIL: a \$3.00 refund. Limit one refund per family or street address. (Group letters void. Refund rights may not be assigned or transferred. This refund offer form must accompany your request and may not be reproduced. Any requests for refund after home mailing to this P.O. Box in Pillsbury will not be processed. Offer good in U.S. only. Void where prohibited. © Pillsbury Baking Products, Pillsbury, The Pillsbury Doughboy and Pillsbury are trademarks of Pillsbury Baking Products, Pillsbury, Minn.

Send to: The Pillsbury Company, P.O. Box 1927, Minneapolis, MN 55460

Enclosed find three Pillsbury Ready To Spread Frosting Supreme, and two Pillsbury Plus Cake Mix proofs-of-purchase and dated cash register tape with items circled. Please send my \$3.00 refund to:

NAME, ADDRESS, CITY, STATE, ZIP

SUPER LOCATION



PRESTONSBURG—Over 2,800-sq. ft. building with 3 bays to park vehicles in. Also, 3 offices, separate parts department area located on 275-ft. front by over 100-ft. deep lot, with extra lot across road 275-ft. x 100 ft. Buy this property and live there, too! Added extra of 5-room house, also.

COMMERCIAL AND INVESTMENT PROPERTIES

PRESTONSBURG—Garage downstairs, 3 apartments upstairs. MTN. PARKWAY—Over 3,000-sq. ft. bldg. on huge lot. RT. 80—Approx. 12 acres of land. JOHNSON CO.—Coal for lease, low sulfur, 12,500 BTU. LOWMANVILLE—Mobile home park plus brick home.

WE HAVE MANY MORE COMMERCIAL LISTINGS.

BENCHMARK REALTY

RON LAWSON, BROKER PHONE 886-9100 • 60 NO. LAKE DRIVE • PRESTONSBURG

**CKBC** DONATE BLOOD.  
IT ONLY HURTS WHEN YOU DON'T.

**Central Kentucky Blood Center**  
PRESTONSBURG STATION  
(Municipal Bldg.)  
N. Lake Drive / Prestonsburg, Kentucky 41653

**HERRIN-JOHNSON PHARMACY IS YOUR PHARMACY PLUS**

APRIL 6 - 12, 1982

Your Pharmacy Plus Pharmacist wants to jog your memory on healthful jogging habits. It is important to allow time for your body to "warm-up" and "warm-down," to deter any negative side affects. You might also consider monitoring your blood pressure. Should you overdo it, be sure and talk to your doctor about whether you should apply heat or cold. For minor discomfort, see your Pharmacy Plus Pharmacist for treatment suggestions.

**DELUXE MANUAL BLOOD PRESSURE KIT** 19.95 Value **14.86**

**FORTUNE HEATING PAD** 10.99 Value **6.99**

**ALLERGAN HYDROCARE PRESERVED SALINE SOLUTION** 8 oz. 3.38 Value **1.79**

**RIGHT GUARD SOLID** Regular & Unscented 2.5 oz. 2.81 Value **1.49**

**FOAMY SHAVE CREAM** 6 1/2 oz. 2.25 Value **1.24**

**ALLERGAN CLEANING & DISINFECTING SOLUTION** 8 oz. 5.25 Value **2.79**

**GOOD NEWS RAZORS** Disposable 3's 1.20 Value **.65**

**SILKIENCE SHAMPOO** Regular & Extra-Body 7 oz. 2.76 Value **1.44**

**SILKIENCE CONDITIONER** Regular & Extra-Body 7 oz. 2.76 Value **1.44**

**EX-LAX PILLS** 30's 2.76 Value **1.59**

**GAVISCON** 100 Tablets 7.98 Value **4.29**

**OS-CAL** 100 Tablets 7.41 Value **3.99**

**BABY MAGIC LOTION** By Mennen 20" instant coupon on pack 9 oz. 2.46 Value **1.59**

**CEPACOL LOZENGES** 27's 1.48 Value **.88**

**ENCARE** 12's 5.20 Value **2.89**

**ALLEREST** Timed Release Capsules 10's 2.59 Value **1.44**

**DESENEX POWDER** 1.5 oz. 2.29 Value **1.29**

**CRUEX AEROSOL** 3.5 oz. 3.99 Value **2.19**

**LECTRIC SHAVE** Assorted Scents 3 oz. 1.85 Value **1.09**

**SOMINEX** 32 Tablets 4.50 Value **2.59**

**PHISODERM** 5 oz. 2.59 Value **1.44**

**ABSORBINE JR.** 2 oz. 1.89 Value **1.19**

THESE ARE SUGGESTED RETAIL VALUES. QUANTITIES OPTIONAL WITH PARTICIPATING STORES. WE RESERVE THE RIGHT TO LIMIT QUANTITIES AT SALE PRICES.

**HERRIN-JOHNSON PHARMACY**  
HIGHLANDS PLAZA  
PHONE 886-3884 PRESTONSBURG

WE GIVE TOP VALUE STAMPS  
PLENTY OF FREE PARKING

**Mine Seminar Begins Tomorrow at Park**

The Big Sandy-Elkhorn City Mining Institute will hold its fifth annual coal mining seminar April 8-9 at Jenny Wiley State Resort Park. Purpose of the seminar is to review current mining problems and regulations and their effect on the coal mining community.

The two-day affair is being sponsored by Big Sandy-Elkhorn Coal Mining Institute in cooperation with Pikeville College, CITAC, the University of Kentucky Institute for Mining and Minerals Research, and the Office for Informational Service and Technical Liaison. Paul Good, of Ashland Coal Company, is this year's president of the Mining Institute.

Featured speakers Thursday afternoon, April 8, will be Joseph P. Brennan, president of Bituminous Coal Operators Association, Washington, D.C.; Ralph Hatch, vice-president of the Safety Consolidation Coal Company, Pittsburg, Pa.; William B. Bales, vice-president of Coal and Ore Traffic, N. and W. Railway, Roanoke, Va.; and John L. Schroder, Jr., president of the United States Steel Mining Company, Inc., Pittsburg. The banquet speaker that evening will be Paul Churton, senior vice-president of Ashland Coal Company, Huntington, West Virginia.

Friday morning, April 9, the speakers will be Joseph A. Lamonica, administrator of Mine Safety and Health Administration in Arlington, Va.; Mike Vallez, vice-president of operations, Mapco, Inc., Lovely, Ky.; W.T. Robertson, Jr., president of Mill-Power Supply Company, Charlotte, N.C.; Richard Terry, vice-president of Envirotech Coal Sales, Beckley, W. Va., and Tom Duncan, president of the Kentucky Coal Association.

Registration for the two-day seminar will be on April 8 from 9 a.m. until 1 p.m. For additional information, contact Sophia Cahill at 285-9043.

**Memorial Softball Tourney Set Here April 15 thru 18**

Archer Park will be the site of the three-day second annual "Butch" Clifton Memorial Softball Tournament which will feature men's and women's teams from throughout the area.

Scheduled for Thursday through Saturday, April 15-18, the tourney is sponsored by Phi Beta Lambda and Kentucky State Police Post 9 and is held in memory of State Trooper Clifton, who was killed in the line of duty.

Entry fee for women will be \$65 with a \$75 fee for men's teams. Tourney drawing will be held April 13 at 7 p.m. at Archer Park.

For more information, contact Mazola Salmons at Prestonsburg Community College, 886-3863, ext. 244.

All proceeds from the tournament will be donated to Trooper Island in memory of "Butch" Clifton.

**Two From McDowell On PC Golf Team**

The Pikeville College golf team, coached by Freddie Hall, coordinator of Talent Search and Upward Bound at the college, traveled to Myrtle Beach, South Carolina March 22-27 for a week of spring training. According to Hall, who is beginning his first year as coach, "The week was very productive. Each player golfed 18 holes a day and practiced pitch and putt. We not only discovered who the strong golfers were, but found out who needed a little practice."

The golf team returns three members, Wesley Case, junior, of McDowell; Clay Campbell, senior, of Phelps; Steve Newsome, senior, of McDowell, and adds two players to the roster, Robert Newsome, senior, of Virgie, and Troy Rutherford, freshman, of Belfry.

"Wesley Case is hitting the ball the best that I have seen him. Last year he won the KIAC golf tournament, shooting a 74 and 76, the par for the course being 71. Clay hadn't played since last year until spring training and was a little rusty, but he will come through. Steve is hitting the ball and will do well. And I expect that Robert and Troy will do good to average. I am very optimistic with this team. We should win some tournaments and surprise a lot of people," Hall added.

The golf team's scheduled matches are against Cumberland, April 6, Clinch Valley, April 8, Transylvania, April 14, Georgetown, April 22. The state tournament will be held April 26-30 at Bardstow, Kentucky and the KIAC tournament will be May 3-7 at Georgetown College. Hall expects their toughest match to be against Transylvania College.

**Announce Wedding Plans**

Mr. and Mrs. Paul Collins, of Ashtabula, O. announce the engagement and forthcoming marriage of their daughter, Judy Kay, to William L. Stumbo, son of Mr. and Mrs. Walter Stumbo, of Minnie.

The custom of open church wedding will be observed, Saturday, April 10, at 3 p.m. at the Old Beaver Church at Minnie.

A reception will be held following the service.

**HUNDRED'S OF \$DOLLARSS\$ IN MERCHANDISE TO BE GIVEN AS DOOR PRIZES**

**ROAD KING TRANS HIGHWAY**



|         |        |            | F.E.T.  |
|---------|--------|------------|---------|
| 10-20   | 12 Ply | \$165.00 + | \$9.04  |
| 10-22   | 12 Ply | \$175.00 + | \$9.92  |
| 11-22.5 | 12 Ply | \$185.00 + | \$10.17 |
| 11-24.5 | 12 Ply | \$200.00 + | \$10.78 |



**SUPER TRANS RIB**

|         |        |            | F.E.T.  |
|---------|--------|------------|---------|
| 10-20   | 12 Ply | \$170.00 + | \$10.13 |
| 10-22   | 12 Ply | \$185.00 + | \$11.00 |
| 11-22.5 | 12 Ply | \$190.00 + | \$11.21 |
| 11-24.5 | 12 Ply | \$205.00 + | \$11.81 |



**Thorobred ALL STEEL RADIALS**

|           |        |            | F.E.T.  |
|-----------|--------|------------|---------|
| 10R20 Hwy | 14 Ply | \$230.00 + | \$12.08 |
| 10R20 Lug | 14 Ply | \$240.00 + | \$12.19 |
| 10R22 Hwy | 14 Ply | \$245.00 + | \$13.03 |
| 10R22 Lug | 14 Ply | \$255.00 + | \$13.00 |



**SUPER POWER LUG**

|       |        |            | F.E.T.  |
|-------|--------|------------|---------|
| 10-20 | 12 Ply | \$280.00 + | \$14.35 |
| 10-22 | 12 Ply | \$290.00 + | \$15.19 |
| 11-24 | 14 Ply | \$395.00 + | \$18.14 |



**EXTRA TRACTION LUG**

|        |        |            | F.E.T.  |
|--------|--------|------------|---------|
| 900-20 | 10 Ply | \$140.00 + | \$8.16  |
| 10-20  | 12 Ply | \$175.00 + | \$10.13 |

**CASH & CARRY**

**WEDNESDAY**  
10 a.m. to 10 p.m.

April  
14th

1022 E. Main St.

**TRU CAUD**

900-20  
10-20  
10-22  
HIGHWAY  
SUPER TRAC  
GRIPPER  
CROSS BAR  
YOU WE'LL P

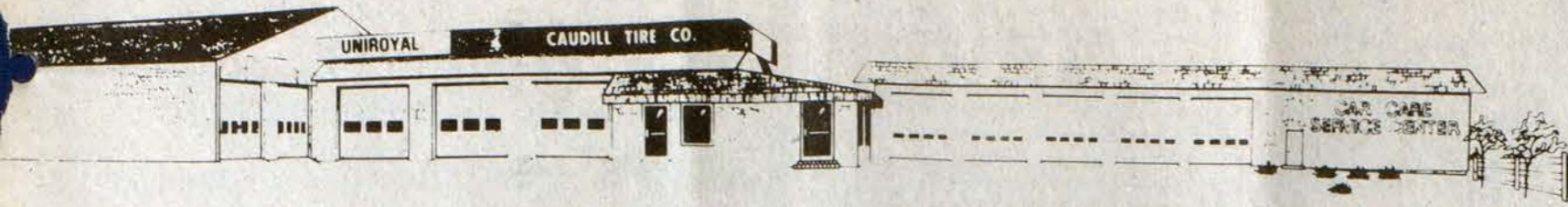

# CAUDILL TIRE CO.

CAUDILL TIRE CORDIALLY INVITES YOU TO OUR FIRST ANNUAL TRUCK TIRE SHOWING APRIL 14th. FROM 10 A.M. TO 10 P.M. REGARDLESS IF YOU OWN ONE OR AN ENTIRE FLEET OF TRUCKS — WE FEEL WE CAN SAVE YOU MONEY.

# TRUCKLOAD

## AMERICAN MADE TRUCK TUBES

| Bias    | Radial |         |
|---------|--------|---------|
| \$10.95 | 900R20 | \$13.95 |
| \$11.95 | 10R20  | \$15.95 |
| \$12.95 | 10R22  | \$18.95 |

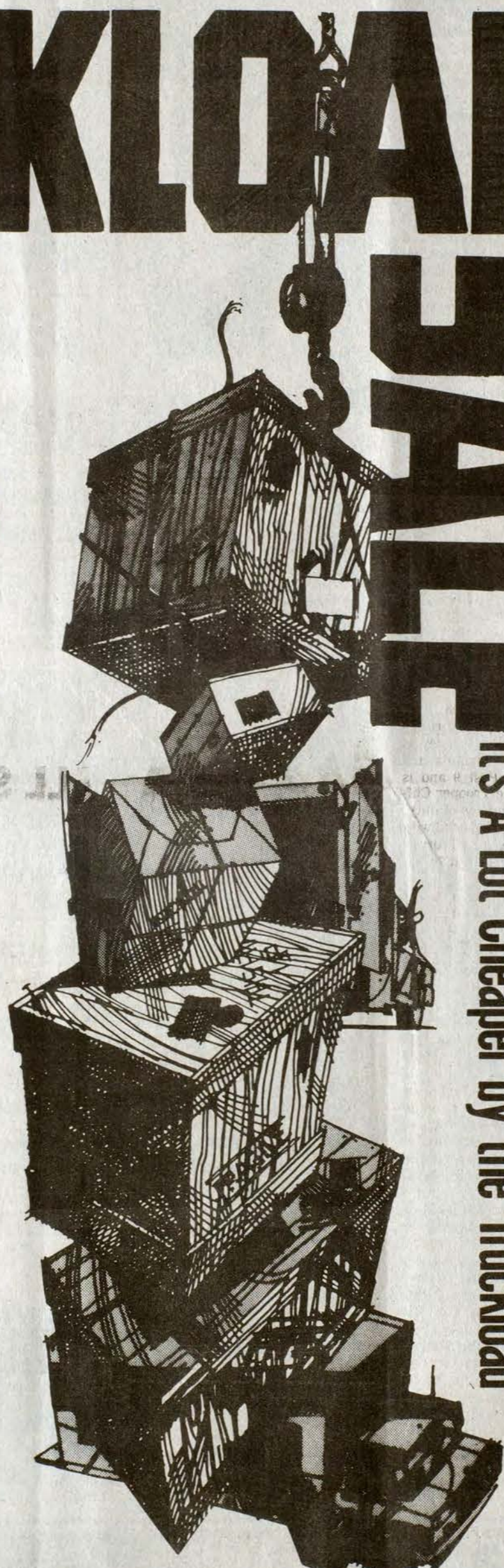

It's A Lot Cheaper by the Truckload

**Bias Ply Specials**

|            | Sizes   |         |
|------------|---------|---------|
|            | 10-20   | 10-22   |
| Highway    | \$75.00 | \$77.00 |
| Super Trac | \$82.00 | \$84.00 |
| Gripper    | \$89.50 | \$91.50 |
| Cross Bar  | \$82.00 | \$84.00 |

Federal Excise Tax Included  
Radial Ply Slightly Higher

PROVIDE THE CASINGS  
PROVIDE WEEKLY SERVICE

### WHATEVER RIG YOU DRIVE

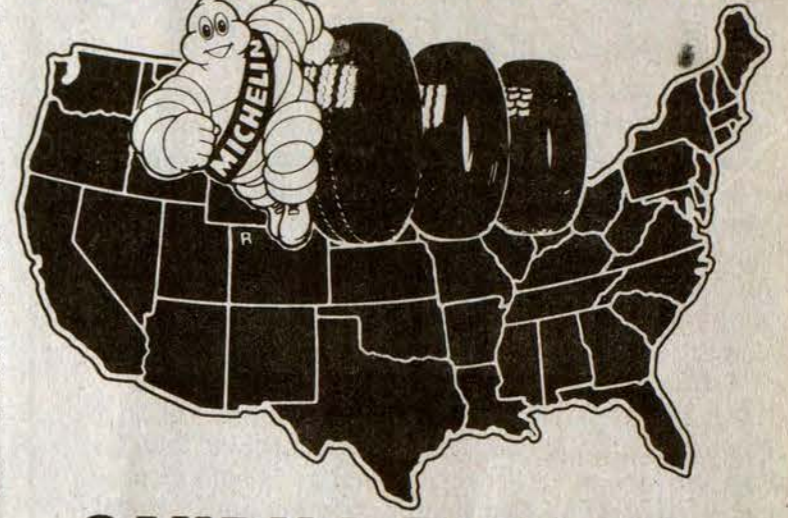

### CAUDILL TIRE CO. IS COMING AT YOU WITH MICHELIN 'X' RADIAL TRUCK TIRES

- \*LONG TREAD MILEAGE! \*PAYLOAD PROTECTION!
  - \*MEASURABLE FUEL ECONOMY!
  - COMPARED TO BIAS-PLY TIRES.
  - \*LOW COST-PER-MILE OPERATION!
- THE MORE MILES YOUR RIG TRAVELS ON MICHELIN "X" RADIALS, THE MORE YOU CAN SAVE OVER CONVENTIONAL BIAS-PLY. COME IN APRIL 14th FOR THE LOWEST PRICES AROUND.

### MICHELIN WE PUT AMERICA ON RADIALS...!

## 12 HOURS ONLY TRUCK TIRE SALE

|          |        | XZA      |   | F.E.T.  |
|----------|--------|----------|---|---------|
| 10R-20   | 16 Ply | \$303.33 | + | \$12.40 |
| 10R-22   | 14 Ply | \$326.27 | + | \$13.28 |
| 11R-22.5 | 14 Ply | \$326.98 | + | \$12.18 |
| 11R-24.5 | 14 Ply | \$353.87 | + | \$12.96 |
|          |        | XM&S4    |   | F.E.T.  |
| 10R-20   | 16 Ply | \$364.02 | + | \$11.56 |
| 10R-22   | 14 Ply | \$327.02 | + | \$12.22 |
| 11R-22.5 | 14 Ply | \$337.55 | + | \$11.93 |
| 11R-24.5 | 14 Ply | \$354.68 | + | \$12.73 |

## CASH & CARRY

# TRUCK TIRE SHOWING

**WEDNESDAY** April 14th  
10 a.m. to 10 p.m.

# CAUDILL TIRE CO.

Morehead, Ky.

Phone 784-7569

# Happy 80th Birthday, CRIT MITCHELL, SR.

We love you very much, Papa

Your family—

Wife, Daisy; All the Children, Grandchildren and Great-grandchildren.

## First Birthday



Amanda Louise, daughter of Phil and Debbie Crisp, celebrated her first birthday at her home at Banner, March 19.

Attending the party were Richard and Bonnie Crisp, paternal grandparents, Laura Crisp, great grandmother, her parents and her brother Matthew.

She was also given a party on March 13 at the home of her maternal grandparents, Stanley and Louise Seagroves, in Durham, North Carolina.

Those attending that party were her parents, brother, grandparents Stanley and Louise Seagroves, great-grandmothers Fannie Harris and Bessie Cooley, also her aunt Susan, cousins Nikki and Steve, great-aunt Bernice and her second cousin Diane.

## CARD OF THANKS

The family of Bessie Dye Bryant wishes to express appreciation and thanks to all who sent food and flowers during this time of sorrow. Thanks to the staff of the Highlands Regional Medical Center for its efficient service, to the ministers, Revs. Raymond Wright, Lanny Bryant and H.M. Goss for their kind and comforting words, to anyone who helped in any way and to the Hall Funeral Home for its courteous and efficient service.

THE BRYANT FAMILY

The February price for all types of gasoline decreased 2.3 cents to \$1.318, the U.S. Department of Labor's Bureau of Labor Statistics reported.

# FOLEY'S RESTAURANT

Now open every Saturday and Sunday, Beginning April 10.

Special Easter Sunday Buffet:

Featuring baked ham, chicken and dumplings. Also ala carte menu available.

Sat.—6 a.m.-10 p.m.; Sun. 12 noon-7 p.m.

Come and join us!

## Pharmacy Footnotes

By HAROLD COOLEY

It is wrong to think that just because a cut (or abrasion) bleeds, it is a clean wound. The dirt and bacteria that enter a wound are seldom removed by bleeding. While washing with soap and water will usually suffice, cleansing with an antiseptic is better as it will inhibit the growth of bacteria. Before applying a bandage to the affected area, an antibiotic ointment may be applied. This will serve to further protect the skin against bacterial contamination. Wounds that continue to bleed will often require sutures. Get your doctor's advice.

COOLEY APOTHECARY wants to remind you that whenever you cut yourself, the most important thing is to clean the wound to prevent infection. We don't play Doctor here, but we do render assistance, offer alternatives to a problem and advise when first aid is appropriate. We care about you and your health. Your best interest is Our best interest. And have a very happy Easter holiday. You'll find us at No. 2 Town Center Bldg. Open Mon.-Fri. from 9-5:30 and Sat. 9-5. 886-8106.

### HANDY HINT:

If a wound seems to be infected, call your doctor.



## VA To Contract Aid For Vietnam Vets

The Veterans Administration has begun a major effort to contract with private organizations to provide readjustment counseling services to Vietnam veterans in areas which cannot be adequately or conveniently served by existing outreach Vet Centers.

Charles T. Hagel, deputy administrator of Veterans Affairs, who heads the Vietnam Readjustment Counseling Steering Committee, has directed VA field facilities to identify geographic areas containing a significant Vietnam Era veteran population and which have unmet needs for readjustment counseling.

As implementation proceeds in this effort Vietnam Era veterans and their families throughout the U.S. Puerto Rico and the Virgin Islands will be assisted with these additional services. A total budget of \$11.2 million has been earmarked for this contracting service.

VA's "Operation Outreach" now has 107 Vet Centers operating nationwide with another 29 scheduled to open this year. Vet Center staff members have counseled almost 95,000 Vietnam Era veterans in over 300,000 visits, and another 60,000 family members have also been helped in this unprecedented effort.

The program was established under Public Law 96-22 in 1979. The centers are designed to offer a low-key personalized approach to Vietnam Era veterans who have experienced prolonged difficulty in adjusting to civilian life after military service.

Kentucky counties in the Huntington VA Medical Center service area determined to have significant need for extended readjustment counseling services are Boyd, Elliott, Floyd, Greenup, Johnson, Lawrence, Lewis, Magoffin, Martin, and Pike.

Requests for bidding documents should be requested in writing from the Contracting Officer (134C), VA Medical Center, 1540 Spring Valley Drive, Huntington, WV 25704. Bidders will be expected to have the capability directly or through arrangements to provide physical assessments, medical treatment and therapy. Bids for contracts will close April 16.

## ADMINISTRATORS' NOTICE

Appointments have been made in the following estates. Any persons having claim against any of same are hereby notified to file their claim.

| Estate                                     | Administrator or Executor Guardians or Committees | Date    | Attorney                              |
|--|---|---------|---------------------------------------|
| Willie Vernon Roberts Harold, Ky.          | Leonard Roberts Stanville, Ky.                    | 2-24-82 | Arnold Turner, Jr. Prestonsburg, Ky.  |
| Pearl G. Crum Prestonsburg, Ky.            | Kathleen Albright Danville, Ky.                   | 2-24-82 | Arnold Turner, Jr. Prestonsburg, Ky.  |
| Lucy Whittaker Hackworth Prestonsburg, Ky. | Josephine Spradlin Ada, Ohio                      | 2-24-82 | David H. Neeley Prestonsburg, Ky.     |
| Martha Moore Tram, Ky.                     | Henry Habern Tram, Ky.                            | 2-24-82 | David A. Barber Prestonsburg, Ky.     |
| Orto Hyden East Point, Ky.                 | Elsie Hyden East Point, Ky.                       | 2-26-82 | Eric D. Hall Prestonsburg Ky.         |
| Millie H. Tackett Beaver, Ky.              | Hazel Thompson Columbus, Ohio                     | 2-26-82 | Arnold Turner, Jr. Prestonsburg, Ky.  |
| Clarence Lewis Banner, Ky.                 | Emma Jean Blackburn Endicott, Ky.                 | 3-3-82  | Albert A. Burchett Prestonsburg, Ky.  |
| Cora Lee Hale Betsy Layne, Ky.             | James Marion Hale Betsy Layne, Ky.                | 3-4-82  |                                       |
| Abe Shepherd David, Ky.                    | Richard Spurlock Prestonsburg, Ky.                | 3-5-82  |                                       |
| Jay Adkins Galveston, Ky.                  | Martha Adkins Galveston, Ky.                      | 3-5-82  | Arnold Turner, Jr. Prestonsburg, Ky.  |
| Johnny Neeley Prestonsburg, Ky.            | Mada Neeley Prestonsburg, Ky.                     | 3-5-82  | Eric D. Hall Prestonsburg, Ky.        |
| Crystal L. West Prestonsburg, Ky.          | Ellree Hyden Prestonsburg, Ky.                    | 3-5-82  | Jarvis Allen Prestonsburg, Ky.        |
| Terri Johnson Bypro, Ky.                   | Louis Ferrari Bypro, Ky.                          | 3-10-82 | Eric Hall Prestonsburg, Ky.           |
| Kelly Jeanette Oakes Weeksbury, Ky.        | Della Faye Oakes Weeksbury, Ky.                   | 3-16-82 | Barkley J. Sturgill Prestonsburg, Ky. |
| Homer Neeley Prestonsburg, Ky.             | Exilee Neeley Prestonsburg, Ky.                   | 3-16-82 | Arnold Turner, Jr. Prestonsburg, Ky.  |
| Fannie Bryant Melvin, Ky.                  | Mabel B. Berger Melvin, Ky.                       | 3-18-82 | Arnold Turner, Jr. Prestonsburg, Ky.  |
| Lucian Lafferty Prestonsburg, Ky.          | Rhoda Lafferty Prestonsburg, Ky.                  | 3-22-82 | W.W. Burchett Prestonsburg, Ky.       |
| Olga May Latta Prestonsburg, Ky.           | Clifford B. Latta Prestonsburg, Ky.               | 3-22-82 | Clifford B. Latta Prestonsburg, Ky.   |
| Alda Boyd Tram, Ky.                        | Asbury Boyd Tram, Ky.                             | 3-23-82 | W.W. Burchett Prestonsburg, Ky.       |
| Jay Stephens Prestonsburg, Ky.             | Stella Stephens Prestonsburg, Ky.                 | 3-23-82 |                                       |
| Henry Conn Banner, Ky.                     | Nicie Conn Rice Banner, Ky.                       | 3-23-82 | W.W. Burchett Prestonsburg, Ky.       |
| Belle Jarrell Prestonsburg, Ky.            | Fred Jarrell, Jr. Evansville, Ind.                | 3-25-82 | Arnold Turner, Jr. Prestonsburg, Ky.  |
| Delilah Osborne Hunter, Ky.                | Ruby Hardwick Fort Gay, W. Va.                    | 3-26-82 | John D. Caudill Martin, Ky.           |
| Lois Johnson Eastern, Ky.                  | Ralph Johnson Eastern, Ky.                        | 3-30-82 | Eric D. Hall Prestonsburg, Ky.        |

### FINAL SETTLEMENT

| ESTATE          | ADMINISTRATOR, EXECUTOR GUARDIAN & COMMITTEES | DATE    |
|-----------------|---|---------|
| Don B. Bush     | Fanny Bush                                    | 3-3-82  |
| Joe Davis       | Sarah A. Reffet                               | 3-9-82  |
| Silas Burke     | Goldie Burke                                  | 3-18-82 |
| Anne E. Hale    | Chester W. Hale                               | 3-31-82 |
| Gracie Shepherd | Dept. of Human Resources                      | 3-31-82 |
| Sam Spears      | Dept. of Human Resources                      | 3-31-82 |

### ANNUAL SETTLEMENTS

| ESTATE                              | ADMINISTRATOR, EXECUTOR GUARDIAN & COMMITTEES | DATE            |
|-------------------------------------|---|-----------------|
| Verden Crisp Paul and John Shepherd | Ashland Shepherd                              | 3-1-82          |
| Charles A. Goble Betty Yonts        | Richard Spurlock Liddie Hall                  | 3-18-82 3-22-82 |

FRANK DEROSSETT Clerk, Floyd Circuit Court



# A BIG ANNOUNCEMENT FROM JENNY WILEY TOYOTA, INC.

BEGINNING NOW—APRIL, 1982—ALL TOYOTA CUSTOMERS OF JENNY WILEY WILL RECEIVE ABSOLUTELY **★ FREE ★**



**QUALITY STAMPS WITH ALL PARTS PURCHASES!! AND EXTRA BONUS STAMPS WITH CERTAIN MAINTENANCE JOBS!**



**COUPON**  
THE HOLDER OF THIS COUPON MAY GET 100 STAMPS PER \$10 PURCHASE AT JENNY WILEY TOYOTA SERVICE & PARTS DEPT.

**DON'T FORGET OUR FRONT END ALIGNMENT SPECIAL \$18<sup>88</sup>**  
OPEN MON.-SAT. (YES, SATURDAY)

— BIG SAVINGS FROM US PLUS QUALITY STAMPS! —

QUALITY PRODUCTS—TOYOTA  
QUALITY SERVICE—JENNY WILEY  
QUALITY STAMPS—FOR YOU

PHONE 886-3880

RALPH MAYNARD, SERVICE MANAGER

THE NEW JENNY WILEY TOYOTA, Inc.

U.S. 23 NO. PRESTONSBURG (PAINTSVILLE HWY)

Put a Smile on Your Taste!™

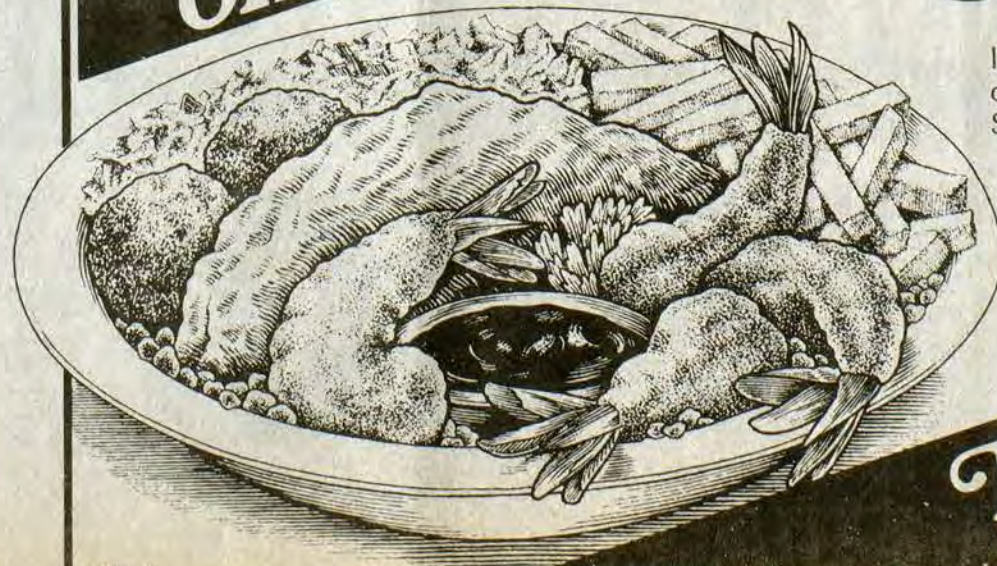

Thru April 11, 1982

# Shrimp & Fish Special \$2.99

It's a treat that's worth the trip! Four big Gulf shrimp, our crispy fish fillet, plus fries, slaw & hushpuppies! Shrimply delicious!

U.S. Highway 23 North

Long John Silver's® SEAFOOD SHOPPES

**Manning-May**



Mr. and Mrs. Charlie J. Manning, of Jeffersonville, Ky., announce the engagement of their daughter, Debra Louise, to Melvin Allen May, son of Mr. and Mrs. Roy M. May, of Maytown.

Miss Manning is a graduate of Montgomery County High School and is attending Morehead State University.

Mr. May is a graduate of Allen Central High School and is attending Morehead State University.

The wedding will take place at 2:30 p.m., May 22 at Pentecostal Grace Tabernacle in Mt. Sterling. All friends and relatives are invited.

**Inspect Sprayers Before Spring Use**

Before the peak season for applying herbicide, farmers should take a few minutes to check their spraying equipment to avoid frustrating delays and uneven application.

Many problems can be prevented simply by replacing worn parts and calibrating sprayers, according to James Martin, Extension weed control specialist at the University of Kentucky Research and Education Center in Princeton.

He offers several tips for maintaining and calibrating equipment.

1. Check the condition of the pump, since a worn pump may lead to inadequate pressure and spray volume. Roller pumps are subject to more wear than are other pumps, but they usually can be rebuilt by replacing the rollers.

2. It's a good practice to replace nozzle tips each year before using the sprayer. Nozzle tips may become worn with excessive use. The opening of the tip usually becomes larger and so will deliver more liquid than is needed. Nozzle tips made of stainless steel are more expensive, but will provide longer service than aluminum, brass or plastic tips. When cleaning the opening of a clogged tip, do not use a nail or wire which may disturb the shape or increase the size.

3. Also replace hoses that leak or show signs of surface deterioration. Use synthetic rubber or plastic hoses which are resistant to weather as well as to oils and solvents contained in certain pesticides. Rinsing hoses inside and out and keeping them from being rubbed or kinked will help prolong their life.

4. Clean strainers frequently to filter particles that may damage the pump or nozzle tips. When replacing screens, make sure to use the correct size. Screens located near the nozzle tips are usually finer than those near the pump.

5. Make sure the pressure gauge and regulator are in good condition, since they monitor and control the spraying job. Pressure gauges may be damaged by corrosive pesticides or surges of pressure exceeding the range they are calibrated for. When replacing the pressure gauge, use one calibrated for the range of its intended use. Also, be sure the pressure regulator is capable of maintaining a constant pressure and that it has a working range about the same as the range of pressure that will be used.

6. To be sure of applying the correct rate of pesticide, you must know the volume of spray solution (gallons per acre) the sprayer is delivering. Pressure, ground speed, and nozzle tip size are factors that can be manipulated to obtain the desired volume.

**MINE CLASS TO BEGIN**

A surface retraining class will be held April 16, beginning at 8 a.m., at the Coal building at Martin.

**ORDINANCE NO. 5-82**

**Ordinance For Participation**

**In The Kentucky Law Enforcement Foundation Program Fund**

An Ordinance relating to participation in the Kentucky Law Enforcement Foundation Program Fund.

Be it ordained by the City Council of the City of Prestonsburg:

Section 1. It is hereby declared that the City of Prestonsburg will make application for participation in the Kentucky Law Enforcement Foundation Program Fund (Training Incentive Program and Educational Incentive Program).

Section 2. If accepted for participation in the Fund, the City of Prestonsburg shall comply with KRS 15.410 to 15.510, the general conditions contained in the application, and such further rules, regulations and policies as may be reasonably prescribed by the Kentucky Department of Justice.

Adopted this 22nd day of March, 1982.

HAROLD W. COOLEY,  
Mayor  
SUE WEBB,  
City Clerk

|   |  |  |
|---|--|--|
| <p><b>SUNDARY STORES</b></p> <p>PKG. OF 3<br/><b>GOOD NEWS DISPOSABLE RAZORS</b></p> <p><b>Gillette Good News!</b></p> <p>ONLY!<br/><b>49¢</b> WITH THIS COUPON</p> <p>LIMIT 1 PER COUPON GOOD THRU 4/14/82</p> | <p><b>SUNDARY STORES</b></p> <p>9 OZ. SIZE<br/><b>MISS BRECK HAIR SPRAY</b></p> <p>REG., SUPER OR SUPER UNSCENTED ONLY!</p> <p><b>99¢</b> WITH THIS COUPON</p> <p>LIMIT 1 PER COUPON GOOD THRU 4/14/82</p> | <p><b>SUNDARY STORES</b></p> <p>COMPARE WITH WINDEX AND SAVE!<br/>BIG 32 OZ. REFILL SIZE<br/><b>MISS OPAL'S GLASS CLEANER</b></p> <p>WITH AMMONIA ONLY!</p> <p><b>49¢</b> WITH THIS COUPON</p> <p>LIMIT 1 PER COUPON GOOD THRU 4/14/82</p> |
|---|--|--|

**SUNDARY STORE WEEKLY SPECIALS GIVE YOU BETTER VALUE ON BETTER ITEMS!!**

|   |                              |   |
|---|------------------------------|---|
| <p><b>SUNDARY STORES</b></p> <p>PEPSI, DIET PEPSI AND MOUNTAIN DEW<br/>16-Oz. Throwaway Bottles</p> <p>6 Pack <b>\$2.19</b></p> | <p><b>SUNDARY STORES</b></p> | <p><b>SUNDARY STORES</b></p> <p>MR. COFFEE 10 CUP AUTOMATIC</p> <p>•ULTRA SPEED BREWING<br/>•3-POSITION SWITCH FOR EASY OPERATION</p> <p>ONLY! <b>\$34.88</b></p> <p>ALSO BE SURE TO PICK-UP PLENTY OF MR. COFFEE FILTERS</p> |
|---|------------------------------|---|

|  |   |  |
|--|---|--|
| <p><b>SUNDARY STORES</b></p> <p>12 OZ. SIZE<br/><b>MYLANTA LIQUID</b></p> <p>\$3.29 MFG. SUGGESTED VALUE</p> <p>ONLY!<br/><b>\$1.69</b> WITH THIS COUPON</p> <p>LIMIT 1 PER COUPON GOOD THRU 4/14/82</p> | <p><b>SUNDARY STORES</b></p> <p>BIG 32 OZ. SIZE<br/><b>LISTERINE ANTISEPTIC</b></p> <p>ONLY!<br/><b>\$1.99</b> WITH THIS COUPON</p> <p>LIMIT 1 PER COUPON GOOD THRU 4/14/82</p> | <p><b>SUNDARY STORES</b></p> <p>BIG 96 OZ. SIZE<br/><b>STA-PUF FABRIC SOFTENER</b></p> <p>ONLY!<br/><b>\$2.49</b> WITH THIS COUPON</p> <p>LIMIT 1 PER COUPON GOOD THRU 4/14/82</p> |
|--|---|--|

|   |  |  |   |  |  |
|---|--|--|---|--|--|
| <p><b>SUNDARY STORES</b></p> <p>128 OZ. SIZE<br/><b>PUREX MAGIC BLEACH</b></p> <p><b>88¢</b> WITH THIS COUPON</p> <p>GOOD THRU 4/14/82 LIMIT 1 PER COUPON</p> | <p><b>SUNDARY STORES</b></p> <p>42 OZ. SIZE<br/><b>PUREX LAUNDRY DETERGENT</b></p> <p><b>\$1.29</b> WITH THIS COUPON</p> <p>GOOD THRU 4/14/82 LIMIT 1 PER COUPON</p> | <p><b>SUNDARY STORES</b></p> <p>NEW PUNCH 'N JUICY Soft Bubble Gum Choose From Oozon Fruit or Burstin Regular</p> <p>FOR <b>2.25¢</b> WITH THIS COUPON</p> <p>GOOD THRU 4/14/82 LIMIT 1 PER COUPON</p> | <p><b>SUNDARY STORES</b></p> <p>GOOD FOR 10% OFF WITH YOUR PURCHASE OF ANY HOLLOW MOLD CHOCOLATES</p> <p>GOOD THRU 4/14/82 LIMIT 1 PER COUPON</p> | <p><b>SUNDARY STORES</b></p> <p>PKG. OF 2 SIZE "C" OR "D" EVEREADY FLASHLIGHT BATTERIES</p> <p>YOUR CHOICE <b>49¢</b> WITH THIS COUPON</p> <p>GOOD THRU 4/14/82 LIMIT 1 PER COUPON</p> | <p><b>SUNDARY STORES</b></p> <p>BOTTLE OF 50 ANACIN TABLETS \$2.39 SUGGESTED VALUE</p> <p>YOUR CHOICE <b>\$1.59</b> WITH THIS COUPON</p> <p>GOOD THRU 4/14/82 LIMIT 1 PER COUPON</p> |
|---|--|--|---|--|--|

|  |   |   |  |   |
|--|---|---|--|---|
| <p><b>SUNDARY STORES</b></p> <p>BOX OF 10 PLAYTEX SHAPED TO FIT DEODORANT MINI PADS</p> <p><b>88¢</b> WITH THIS COUPON</p> <p>GOOD THRU 4/14/82 LIMIT 1 PER COUPON</p> | <p><b>SUNDARY STORES</b></p> <p>BOX OF 24 PLAYTEX SHAPED TO FIT DEODORANT MAXI PADS</p> <p><b>\$2.69</b> WITH THIS COUPON</p> <p>GOOD THRU 4/14/82 LIMIT 1 PER COUPON</p> | <p><b>SUNDARY STORES</b></p> <p>#531 16 QT. SIZE DOME TOP ICE CHEST WITH HANDLE HOLDS 12 CANS OF YOUR FAVORITE BEVERAGE</p> <p><b>\$1.39</b> WITH THIS COUPON</p> <p>ONLY! GOOD THRU 4/14/82 LIMIT 1 PER COUPON</p> | <p><b>SUNDARY STORES</b></p> <p>Shower Mate LIQUID SHOWER BATH</p> <p><b>\$1.69</b> WITH THIS COUPON</p> <p>GOOD THRU 4/14/82 LIMIT 1 PER COUPON</p> | <p><b>SUNDARY STORES</b></p> <p>8 OZ. SIZE JHRMACK GELAVE AND E.F.A. SHAMPOO OR CONDITIONER</p> <p>YOUR CHOICE <b>\$2.39</b> WITH THIS COUPON</p> <p>GOOD THRU 4/14/82 LIMIT 1 PER COUPON</p> |
|--|---|---|--|---|

|  |   |   |   |   |
|--|---|---|---|---|
| <p><b>SUNDARY STORES</b></p> <p>BOTTLE OF 24 DRISTAN TABLETS \$2.98 MFG. SUGGESTED VALUE</p> <p><b>\$1.99</b> WITH THIS COUPON</p> <p>GOOD THRU 4/14/82 LIMIT 1 PER COUPON</p> | <p><b>SUNDARY STORES</b></p> <p>1/2 OZ. SIZE DRISTAN LONG LASTING NASAL MIST \$2.89 SUGGESTED VALUE</p> <p><b>\$1.89</b> WITH THIS COUPON</p> <p>GOOD THRU 4/14/82 LIMIT 1 PER COUPON</p> | <p><b>SUNDARY STORES</b></p> <p>#474-C NYLON GARDEN HOSE NOZZLE</p> <p><b>\$1.39</b> WITH THIS COUPON</p> <p>ONLY! LIMIT 1 PER COUPON</p> | <p><b>SUNDARY STORES</b></p> <p>9 OZ. SIZE REGULAR COLGATE TOOTH PASTE</p> <p><b>\$1.69</b> WITH THIS COUPON</p> <p>GOOD THRU 4/7/82 LIMIT 1 PER COUPON</p> | <p><b>SUNDARY STORES</b></p> <p>8.2 OZ. SIZE COLGATE WINTER-FRESH GEL</p> <p><b>\$1.69</b> WITH THIS COUPON</p> <p>GOOD THRU 4/14/82 LIMIT 1 PER COUPON</p> |
|--|---|---|---|---|

|   |   |   |   |  |
|---|---|---|---|--|
| <p><b>SUNDARY STORES</b></p> <p>BOX OF 36 ALKA-SELTZER PLUS COLD MEDICINE</p> <p><b>\$2.59</b> WITH THIS COUPON</p> <p>\$3.90 MFG. SUGGESTED VALUE GOOD THRU 4/14/82 LIMIT 1 PER COUPON</p> | <p><b>SUNDARY STORES</b></p> <p>BOX OF 12 PREPARATION H HEMMORRHOIDAL SUPPOSITORIES \$3.59 MFG. SUGGESTED VALUE</p> <p><b>\$2.49</b> WITH THIS COUPON</p> <p>GOOD THRU 4/14/82 LIMIT 1 PER COUPON</p> | <p><b>SUNDARY STORES</b></p> <p>#7714 THERMOS BRAND DOUBLE SIX PACKER HOLDS 2 SIX PACKS OF YOUR FAVORITE BEVERAGE</p> <p><b>\$9.99</b> WITH THIS COUPON</p> | <p><b>SUNDARY STORES</b></p> <p>11 OZ. SIZE REGULAR COLGATE INSTANT SHAVE</p> <p><b>79¢</b> WITH THIS COUPON</p> <p>\$1.39 SUGGESTED VALUE GOOD THRU 4/14/82 LIMIT 1 PER COUPON</p> | <p><b>SUNDARY STORES</b></p> <p>GOOD FOR 25¢ CASH WITH YOUR PURCHASE OF ANY 45 RPM RECORD</p> <p>WITH THIS COUPON GOOD THRU 4/14/82 LIMIT 1 PER COUPON</p> |
|---|---|---|---|--|

**Pretty Piping Picked for Spring**

*Miss Wonderful*™ shoes for women

**Francis**  
Shoe Store  
Prestonsburg

Open Each Friday  
Till 8 p.m.

VISA MasterCard

High heel it to dress up in glorious colors for one of fashion's prettiest springs. Piping patterns the sandal set on the loftiest Louis, and accents the sleek pump and its sandalized version. Cushioned insole softens every move.

90th Birthday



Elmer Music, of the Auxier Road, observed his 90th birthday February 19, at the home of his daughter, Emma Jean Pelphrey.

A large number of friends and family members attended to share the occasion with him.

HONORED ON BIRTHDAY

Estill Joseph was honored on his birthday, April 3, with a dinner at his home. In addition to Mr. and Mrs. Joseph, guests were their daughter and son-in-law, Mr. and Mrs. Ray Porter, and their sons, Ray, Jr., Estill Lee, Kevin and Rodney, who presented Mr. Joseph with many nice gifts.

VISITS MOTHER

Mrs. George E. Evans, of Lexington, was the Sunday guest of her mother, Mrs. Mary Collins, at Lackey.

TO HOST RECEPTION

Mr. and Mrs. Jack Hyden will host a wedding reception honoring their daughter, Judy Anne, and Mr. Wayne Douglas Combs on Saturday, April 10 at the Holiday Inn-Carriage House, Paintsville at 8 p.m. Friends and relatives are cordially invited.

NEW SIG OFFICERS

Delta Sigma Phi Fraternity at Transylvania University has announced new officers for the coming year. Elected president was Grady Stephens and as pledge master was David Pitts. Both are graduates of Prestonsburg High School.

Prepared Childbirth Class

A prepared childbirth class is scheduled to meet Monday evenings from April 20 to May 24 for prospective parents with June due dates. Class will meet at the Kentucky Power building auditorium in Paintsville.

The purpose of the course is to train husbands and wives in techniques of prepared childbirth and includes conditioning exercises and discussions, as needed.

Prestonsburg Woman's Club Meets

The Prestonsburg Woman's Club met at the Emma Wells May Cultural Center, Thursday evening, April 1, with the president, Mrs. Carolyn Traum, presiding. The program leader, Mrs. Garnett Fairchild, introduced Mrs. Clara Garrett, a member of the nursing faculty at Prestonsburg Community College, who talked of the efforts being made in this area to organize a Hospice program. Mrs. Garrett told of the need for a Hospice program in this area, and explained that its purpose is to help patients and their families during terminal illnesses, and even during family bereavements following the loss of family members. Mrs. Garrett was presented a gift, by Mrs. Garnett Fairchild, on behalf of the members of the club. A discussion was held regarding the contributions usually made by the club. These included the Prestonsburg Community College scholarship fund, the Red Cross, K.E.T., the Prestonsburg Rescue Squad, the Jenny Wiley Drama Association, and the Vial of Life program.

tion of the scholarship student, to be sponsored by the club. Plans for the installation banquet, to be held Thursday, May 6, are being formulated, and members will be notified of the final decisions regarding this matter.

Hostesses for this meeting were Mrs. Lynn Leslie, Mrs. Wonnell Godsey, Mrs. Phyllis Herrick, Mrs. Maman Leslie, and Mrs. Martha Johnson. Refreshments of punch and cake were served to Mesdames Clarence Traum, Rex Ankrom, Carl Woods, Clyde Burchett, Elizabeth Ramey, Ora Bussey, Gorman Collins, Sr., D. L. Brown, James Donahoe, L. B. Fairchild, M. Robert Regan, and Beatrice Collins, and Misses Anne Holbrook, and Christine Spradlin.

The last meeting of the present club year will be the May installation banquet.

METHODIST WOMEN MEET

The United Methodist Women of First United Methodist Church met Monday evening in the church parlor. The meeting was called to order by chairman, Elizabeth Ramey. Following the business session, the program entitled, "Who Are Members of the Family," was presented by program leader, Patsy Brown. She was assisted by Ruth Worland and Mary Jane Brown.

Refreshments were served by hostesses, Jane Wallace and Hope Whitten, to Elizabeth Ramey, Geneva Carter, Pearl Nicholas, Roslyn Burchett, Kathryn Stephens, Mabel Brown, Rose Glenn, Ina Mae Hereford, Ruth Worland, Patsy Brown, Ellen Messer, Mary Jane Brown, and Goldie Baldrige.

Workshop To Begin

A potter's wheel building workshop will begin at Prestonsburg Community College Friday, April 16. The workshop will take place in Building A on the college campus and will meet on Friday evening from 6 p.m. to 8:30; Saturday, from 12:30 to 4 p.m., and on Monday from 6 to 8:30 p.m.

Participants will learn to build individual potter's kick wheels. The course will include construction techniques and each participant will construct his or her own wheel and will keep the finished product. Instructor for the course is Gwen Heffner, potter, who is assisting with the Artist in the Community Program sponsored by the Kentucky Arts Council.

Those interested should contact Toni Arms at Prestonsburg Community College, 886-3863, extension 215.

Happy Easter on parade

Youngsters love the styles and comfort. Parents know the shoes are made by experts aware that it takes quality fit for the protection growing feet need. For her: butterfly strap and patent T-strap. For him: snaky patent and plain-toe oxfords.

**Francis**  
Shoe Store  
Prestonsburg

Open Each Friday  
Till 8 p.m.

Poll Parrot Shoes®  
Quality Speaks For Itself

VISA MasterCard

Easter Sunday

is Fashion Sunday is Winthrop Sunday

Now is the time to pick the fashion look that's right for you and your wardrobe for Easter.

**Francis**  
Shoe Store  
Prestonsburg

Open Each Friday  
Till 8 p.m.

VISA MasterCard

**MARK 25th ANNIVERSARY**

The home of Mr. and Mrs. Winston Ford, Jr., on Arnold Avenue, was the scene of the celebration of the Ford's 25th wedding anniversary Saturday evening, March 27, when they held open house for a large number of relatives and friends. Points of interest throughout the house were: a bulletin board, holding memoirs from their wedding and reception, including pictures, the announcement of their engagement and wedding, their marriage license, flowers from Mrs. Ford's bridal bouquet, and a napkin from their wedding reception, and also a handkerchief, made and carried by her grandmother, Mrs. Octavia Leslie Hereford, in 1903 and handed down to Mrs. Ford. Other items of interest were an album of pictures of the wedding and reception, and slides shown during the evening, depicting these events. The guest-register used at Saturday's event was the same that was used 25 years ago at their wedding and reception.

The house was decorated throughout. The serving table was covered with an imported cloth, and had for its centerpiece, an arrangement of yellow rosebuds and greenery. On either side of this arrangement were candelabra, used by the couple at their wedding reception, and belonging to Mrs. Ford's aunt, Mrs. F. P. Keesee, and holding tall silver candles. The cake, which served as a part of the table decorations, was white, trimmed with silver, and flanked with ivy.

Refreshments were served to more than 100 who called during the evening, bringing best wishes and gifts of silver. Assisting Mr. and Mrs. Ford were Mrs. Vera Ford, Mrs. Edna Carol Greenwade, Mrs. Dorothy Wells, Mrs. Clara Bradbury and Mrs. Ditty Tackett. Relatives and friends from a distance who attended were Mr. and Mrs. Jerry Fannin and daughter, Jenna, of Lexington; Mrs. Tipton Baker and children, Ronnie and Tara, of Harlan; Mrs. F. P. Keesee, Mr. and Mrs. Harold Schockey, Mr. and Mrs. Harold Coleman, Mr. and Mrs. Walter Fletcher, Mrs. Arlie Wright, Mrs. Joe Trimble, Mrs. Earl Scott and Mrs. Frank Ramsey, all of Pikeville; Mr. and Mrs. Ray Boley and children, Tammy, Michael and Keith, of Paintsville, and Mr. and Mrs. A. L. Vinson, of Danville.

**Maundy Thursday Meet Set April 8, Here**

The Maundy Thursday meeting of Scottish Rite, will be held April 8 at 7:30 p.m. at the Zebulon Lodge Hall, Prestonsburg. All 32nd degree Masons are obligated to attend.

**HONORED ON BIRTHDAYS**

Mr. and Mrs. Hern Burke entertained with a dinner, at their home, Saturday of last week, honoring their daughter, Mrs. Mike Ormerod, whose birthday was April 2, and Mrs. Burke's mother, Mrs. Della Herald, who will be 83 years old April 8. Other guests were Mike Ormerod, the Ormerod's little daughter, Kristen, and Mr. and Mrs. Charles Ormerod. Following the dinner, birthday cake, baked by Mike Ormerod, and other refreshments were served, and the honorees were presented gifts.

**VISIT RELATIVES HERE**

Mrs. Martha Alice Hanson, of Des Plaines, Ill., and James E. Wellman, of Justice, Ill., were here last week, guests of their aunts, Miss Alice Harris, Mrs. Fannie Rannels and Mrs. Minnie Grace Sutherland.

**LUNCHEON HOSTESS**

Mrs. Janet Cottrell entertained with a luncheon at her new home on the Abbott road Tuesday, last week, having as her guests two of her neighbors, Mrs. Grace Conley and Mrs. Ethel Ratliff.

**HONOREE AT SHOWER**

Mrs. Richard Blanton, nee Bonnie Stephens, was honored Sunday afternoon with a miscellaneous shower at the home of Mrs. Helen Clark. The house was decorated with a color scheme of pink, green and white. The serving table was covered with a green cloth, with a white overlay, and held a bouquet of pink flowers, intertwined with greenery. Tall pink candles were on either side of this centerpiece. Mrs. Gus Kalos presided at the punch bowl, and Mrs. Clifford Wright served cake and other refreshments. Many persons called during the afternoon, and others who could not attend sent gifts. Hostesses with Mrs. Clark were Mesdames Clifford Wright, Henry Curtis, Cloyd Johnson, Eric Herrin, Gus Kalos, Huck Francis, Seldon Horne, Edith Johnson and Lucy Ransdell. Present for the occasion were Burette Moore, Renee Rigdon, Beatrice Collins, Norcie Burchett, Julia Stephens, Janice Pack, Nawonie Conley, Goldia Williams, Lucy Regan, Willia Mae Branham, Julia Harrington, Alice Grey Buchanan, Docia Woods, Dallie Waddles, Sarah Laven, Susan Akers, Isabelle Stephens, Andrea Stephens, Kara Pack, Kristina Herrin, Cathy Stephens, Penny Hale, Carol Hicks and Master Christopher Stephens. The honoree received many gifts.

**VISIT PARENTS**

Mr. and Mrs. Oliver Webb, Jr., of Dayton, Ohio, were here from Tuesday until Thursday, last week, for a visit with his parents, Mr. and Mrs. Oliver Webb, Sr., and her parents, Mr. and Mrs. Bill May.

*Social Events*

DOCIA B. WOODS, SOCIETY EDITOR

**VISITS PARENTS**

Mrs. Mary L. Daniels, of Tacoma, Washington, was here recently visiting her parents, Mr. and Mrs. Jesse Wallen, of the Lancer-Water Gap Road. Mr. Wallen has been a patient in the Highlands Regional Medical Center. His condition has much improved, and he has returned to his home.

**IN LEXINGTON**

Mrs. Jessie Sue Gray and daughter, Kathy Adams, were in Lexington last week to meet Mrs. Gray's sister, Mary L. Daniels, of Tacoma, Wash., at the Blue Grass Airport. This is her first visit here in ten years. Mr. and Mrs. Herman Gray accompanied her back to the airport, Friday, for her return home.

**CORRECTION**

Hostesses for the March meeting of the Prestonsburg Woman's Club were Mesdames Ronald Johnson, Chalmer Frazier, Russell May, James Donahoe and Harold Cooley, rather than those previously listed.

**HERE FOR WEEKEND**

Mr. and Mrs. Bill Martin and baby daughter, Brooke, visited Mrs. Martin's parents, Mr. and Mrs. H. C. (Huck) Francis, and other relatives here last weekend.

**NEW HOMEMAKERS**

New "members-at-large" of the Floyd County Homemakers' organization are Sylvia Hall and Juanita Akers, of Prater Creek, and Norma Fay Hunt and Patricia Akers, of Harold.

**VISITORS FROM INDIANA**

Mr. and Mrs. Earl Floor, of Akron, Ind., are here for a visit of several days with her sister, Mrs. Tom Leake, Mr. Leake, and other relatives. This past Sunday, they were visited by Mrs. Floor's and Mrs. Leake's sister, Mrs. Vernon Conley, and Mr. Conley, of Riceville. Monday, Mr. and Mrs. Leake and Mr. and Mrs. Floor visited with their sister-in-law, Mrs. Everette Hackworth, in Jenkins, and Tuesday they went to Riceville for a visit with Mr. and Mrs. Vernon Conley.

**HERE FROM ASHLAND**

Mr. and Mrs. Bob Hackworth, of Ashland, visited his sister, Mrs. Ken Watkins, Mr. Watkins and daughter, Tamara, Sunday, and also spent some time with Mr. Hackworth's father, Henry Hackworth, at his home near here.

**EGG HUNT SCHEDULED**

It will be Easter egg-hunt time at the First United Methodist Church here, Saturday. Children in grade 5 and older are asked to come to the church at 12:30, and those through grade 4 are asked to come at 1:30 p.m., that same day.

**FIRST CHILD BORN**

Donald Lee and Leslie Kaye Willis announce the birth of their first child, a daughter, Jennifer Ann, March 24 at the Highlands Regional Medical Center. The maternal grandparents are Mr. and Mrs. Joe Burke, and the paternal grandparents are Mr. and Mrs. Donald Willis, all of Prestonsburg.

**RETURN FROM TEXAS**

Mr. and Mrs. Thomas Hereford, Sr. have returned to their home here from Austin, Texas, where they visited for five weeks with their son, Dr. John R. Hereford. Dr. Hereford will arrive here Saturday to spend Easter with his parents and other relatives.

**IN HOSPITAL HERE**

Charles Collins, of Lackey, is a patient at the Highlands Regional Medical Center.

**IN LEXINGTON**

Mrs. Carolyn Ford and daughter, Kelli, spent Tuesday in Lexington.

**VISITORS FROM WISCONSIN**

Mr. and Mrs. Frank Bauers and daughters, Janie and Becky, of Woodruff, Wis., are here for a visit with his mother, Mrs. Agnes Bauers, and other relatives. Another of Mrs. Bauers' sons, Henry L. Bauers, Mrs. Bauers and children, Jody, B. J. and Heidi, of Peoria, Ill., will arrive Thursday to spend the Easter holidays with her and other family members.

**ANNOUNCE BIRTH**

Mr. and Mrs. Carl E. Ousley, of Prestonsburg, announce the birth of their daughter, Heather Ranee, on March 24 at the Highlands Regional Medical Center. Mrs. Ousley is the former Paula Sue Martin.

**ATTEND KIWANIS MEET**

The Kentucky-Tennessee district of Kiwanis International held its mid-winter board of directors' meeting March 13-14, at the Harley Hotel in Lexington. The meeting was for all Kentucky-Tennessee district officers, as well as for international officers from the district. Locally, it was attended by past Governor H. C. ("Huck") Francis, his wife Betty, and by 16th Division Lt. Governor Leonard Grant and his wife, Abby. The conference included a dinner Saturday evening, and a prayer breakfast Sunday morning for members and their wives.

**BUS DRIVERS HONORED**

Flowers honoring the church bus drivers were placed on the altar of the First United Methodist Church last Sunday by those who ride the church bus.

**ATTEND RETREAT**

The Spiritual Life retreat of the Ashland district, United Methodist Women, was held at the Mayo United Methodist Church, Paintsville, Saturday. The speaker was Mrs. Robert Wood, wife of the Ashland district superintendent. Attending from the First United Methodist Church here were Mrs. Elizabeth Ramey, Mrs. Rose Glenn, Mrs. Eleanor Horn, Mrs. Ina May Hereford, Mrs. Ruth Worland, Mrs. Priscilla Hager and Mrs. Hope Whitten.

**ENTERTAINS GROUP**

Mrs. Wayne Ratliff, Sr. entertained a group of her neighbors and friends and family members with a chicken-and-dumplin' and shuck-bean luncheon at her home on the Abbott road, Wednesday of last week. Enjoying her hospitality were Mesdames Phyllis Lennox, Goldia May, Janet Cottrell, Beatrice Collins, Grace Conley, Goldia Williams, Mattie Music, Phyllis Branham, Cynthia Frasure, Dorothy Osborne, Myrtle Allen and Docia Woods. Following the luncheon, a social hour was enjoyed, and photographs, including one of the Bee Fork log schoolhouse, where one of those present first attended school, were made.

**MEETING ANNOUNCED**

Jack Freed, president of the local chapter of the American Association of Retired Persons, reminds members and prospective members that there will be a meeting of this organization, Thursday afternoon, April 15, at 1:45, at the First Presbyterian Church here.

**CHAPTER TO MEET**

John Graham Chapter, Daughters of the American Revolution, will meet at 7 p.m., next Tuesday, at the Emma Wells May Cultural Center. The leader will be Mrs. Virginia S. Goble, and the topic will be, "National Defense." Mrs. Joe A. Spradlin will be the hostess for the meeting.

**HERE FROM HARLAN**

Mrs. Tipton Baker, of Harlan, was here this week, for a visit with her sister, Mrs. Winston Ford, Jr., Mr. Ford and children. She was joined by Mrs. Ford on a trip to Pikeville, to be with their aunt, Mrs. Arlie Wright, who is scheduled to undergo surgery at the Methodist Hospital there this week.

**ATTEND STYLE SHOW**

Mrs. Eva Collins and Mrs. Betty Porter attended the style show sponsored by Paintsville merchants at the Paintsville Country Club, Sunday of last week.

**VISIT PARENTS**

Mrs. Margaret Harris and Mrs. Elizabeth Ramey visited Mrs. Ramey's parents, Mr. and Mrs. Tom Leake, and the Leakes' houseguests, Mr. and Mrs. Earl Floor, of Akron, Ind., near East Point, Sunday.

**YARD SALE**  
**APRIL 7 & 8**  
 210 Third Street. Children and adult summer clothing, furniture & various other items. 9:00 a.m.-3:00 p.m. each day. 11-pd.

**DIAMOND CLUSTER SPECIAL**  
  
**\$69<sup>00</sup>**  
**CLYDE BURCHETT**  
*Jeweler*  
 PHONE 886-2734  
 PRESTONSBURG

**COLLINS**  
**FLOOR & WALL COVERING**  
 PHONE 874-9883 ALLEN

**SPRING CARPET SALE**

- ★ ALL CARPET IN STOCK... **\$10<sup>95</sup>** Yard Installed
- ★ INDOOR-OUTDOOR CARPET... **\$5<sup>49</sup>** Yard Installed
- ★ LINOLEUM... **\$5<sup>49</sup>** Yard Installed

**DISCOUNTS ON KITCHEN CABINETS!**

**FREE EAR PIERCING\***  
 with purchase of earrings



A sterile, medically approved procedure performed by trained personnel  
 Quick • Safe • Painless  
**CLYDE BURCHETT**  
 Jeweler  
 Phone 886-2734 Prestonsburg

**Isn't it time you owned a Palm Beach Country Club Blazer?**

The blazer is the most versatile item in your wardrobe, because you can accessorize it for weekdays, weeknights or weekends. And the Palm Beach Country Club Blazer is certainly the most fashionable one you can choose.

Classic styling, expert tailoring, and a selection of this season's smartest colors, plus a stay-crisp fabric blended with Dacron® polyester and wool.



Open Friday Nights Till 8

**Francis**  
 Prestonsburg

VISA  
 AMERICAN EXPRESS

**THOMSON**

**Walk Shorts by Thomson**

Thomson® walk shorts are a smart way to enjoy the great outdoors. Choose from a wide range of colors. From safari khaki to campfire red. Or in seersucker as light as a seaside breeze. Each comes in your choice of pleats or plain front. Thomson. Tradition as fresh as tomorrow. Tradition like you've never seen it before.

**Peggy Lou**  
 PAINTSVILLE & PRESTONSBURG  
 Distinctively Feminine Apparel



Welcome Home  
**Splat!**  
After your sojourn  
in Flat Gap.  
Thanks Suzy.

**Dotson Church Revival  
To Begin April 12**  
The Dotson Pentecostal Assembly of God will hold revival services beginning at 7 p.m., April 12, through April 18. The services will be conducted by Evangelist Eugene Haney. Pastor Richard Shepherd extends an invitation to all to attend.

**In Mt. Laurel Festival**



Madonna Renee Newsome, blue-eyed, brunette sophomore at Pikeville College, has been chosen to represent the college in the 51st celebration of the Kentucky Mountain Laurel Festival in Pineville, Ky., May 27-30. A physical therapy major, she is the daughter of Mr. and Mrs. Clarence Newsome, of Virgie. She will be escorted by Danny Thomas, Clarksville, Indiana.

**Senior Student Working  
With Martin Professionals**

Jim Wilson, a student physician assistant from Cleveland, Ohio, will be working at the Family Health Center and Our Lady of the Way Hospital in Martin until May 14, doing student rotations in obstetrics and gynecology with Dr. Chandra and pediatrics with Dr. Verma.

Mr. Wilson is a fourth-year student at Alderson-Broaddus College, Phillippi, West Virginia. He also had two years' college experience at Slippery Rock State College in Pennsylvania where he studied biology and was a member of the baseball and swimming teams. He is an active member of the Student Chapter of the American Academy of Physician Assistants and has participated in the Appalachian Community Health Program Project at Homeplace Clinic, Ary, Perry county.

Mr. Wilson will be graduating May 16. He has found his experiences in Eastern Kentucky so rewarding that he hopes to relocate in the area.

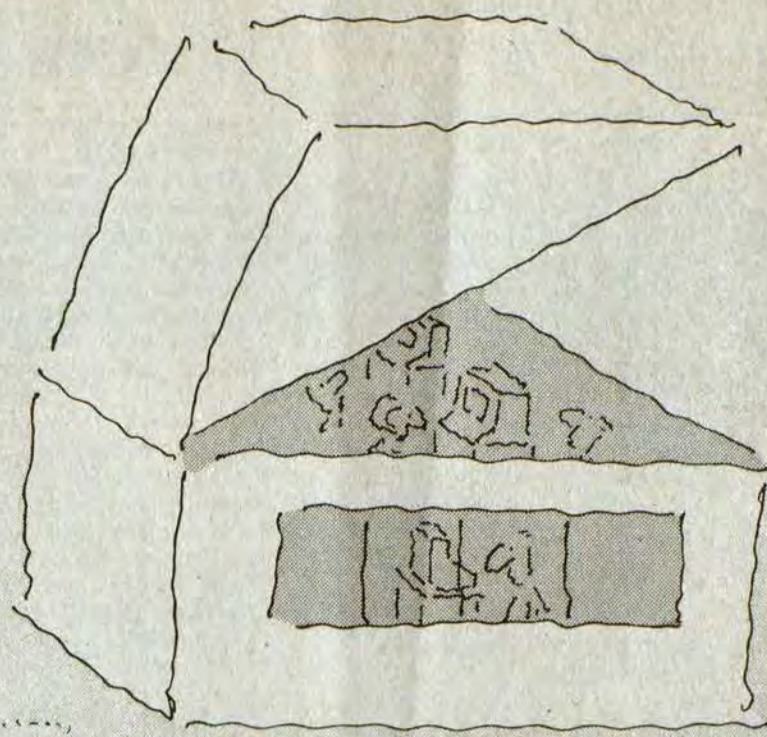

**IBM invites you to our Open House  
on small business computers.**

To all business people who won their independence and then lost it to the shackles of inventory, payroll, accounts receivable and other business details, IBM extends this invitation:

Come to our open house and learn how small, low-cost business computers can help free you from the tyranny of business detail.

There will be continuous demonstrations, exhibits and presentations. You can spend an hour, a morning or an afternoon and learn about data processing and word processing in the small business environment.

You'll even get to see and operate IBM's Datamaster, the most advanced desktop business system IBM has ever made. An all-business small business computer that starts at under \$10,000.

So come to the IBM Business Systems Show. It's an open house that's on the house.

**A little IBM can mean a lot of freedom.**

Wednesday, April 7th, 9am to 7pm  
Thursday, April 8th, 9am to 5pm  
at the Holiday Inn, Paintsville, KY.  
For information call Mary Ann Garback at:  
1-278-9331 in Lexington



**Jerry's®  
21-PIECE  
SHRIMP  
DINNER  
\$4.39**

thru April 11

Jerry's famous 21-Piece Shrimp Dinner includes 21 Gulf shrimp, served up crispy and golden! Plus French fries, fresh cole slaw and a dinner roll with butter! At this special price, it's a great reason to...

Take Another Look at Jerry's



**Jerry's® RESTAURANTS**  
U.S. 23 And 460, Prestonsburg

**PRICE SMASHER!**

**GOLD MEDAL  
FLOUR**  
5-lbs. **79¢**

GOOD WITH 1 FILLED CARD

**PRICE SMASHER!**

**SUPREME  
SUGAR**  
5-lbs. **99¢**

GOOD WITH 1 FILLED CARD

**PRICE SMASHER!**

**GRADE A  
LARGE EGGS**  
Doz. **39¢**

GOOD WITH 1 FILLED CARD

**PRICE SMASHER!**

**FIELD'S PRO-LEAGUER  
WIENERS**  
12-Oz. Pkg. **39¢**

GOOD WITH 1 FILLED CARD

**PRICE SMASHER!**

**AUNT JEMIMA  
SELF-RISING BUTTERMILK  
CORN MEAL**  
5-lbs. **79¢**

GOOD WITH 1 FILLED CARD

**PRICE SMASHER!**

**16-OZ. 8-PAK  
DIET-RITE &  
ROYAL CROWN COLA**  
Plus Deposit **99¢**

GOOD WITH 1 FILLED CARD

**CLOSED EASTER SUNDAY  
APRIL 11TH  
WE WISH EVERYONE  
A HAPPY EASTER!**

- ARMOUR SPEEDY-CUT HAM 8-12 Lb. Avg. **\$1.99** Lb.
- FISCHER'S FESTIVAL HAM 5-6 Lb. Avg. **\$1.89** Lb.
- SWIFT 2-LB. BUTTERBALL MIXED TURKEY ROAST **\$2.69**
- SWIFT 2-LB. BUTTERBALL WHITE TURKEY ROAST **\$2.99**
- SWIFT 2-LB. BUTTERBALL DARK TURKEY ROAST **\$2.29**

**THE VALUE  
TRAIL ALWAYS  
LEADS TO  
SUPERIOR!**

Track down  
our best-in-the  
area food buys!

- ARMOUR 3-LB. CANNED HAM **\$5.99**
- VALLEYDALE SEMI-BONELESS HAM 12-13 Lb. Avg. **\$1.39** Lb.
- WILSON CORN KING HAM 8-14 Lb. Avg. **\$1.79** Lb.
- U.S. CHOICE BONELESS SIRLOIN TIP ROAST **\$1.99** Lb.
- U.S. CHOICE BONELESS TIP STEAKS **\$2.29** Lb.
- FRESH LEAN GROUND BEEF **\$1.19** Lb.
- QUARTER PORK LOINS **\$1.29** Lb.
- SELECTO 12-OZ. BACON Pkg. **\$1.19**
- SELECTO SAUSAGE 1-Lb. Roll **\$1.09**
- 2-Lb. Roll **\$2.15**
- SELECTO REG. OR THICK BOLOGNA **\$1.39** Lb.
- SMOKED PORK CHOPS **\$1.99** Lb.
- GRADE A FRYERS **49¢** Lb.

**CHICKEN**

- LEGS Lb. **79¢**
- THIGHS Lb. **69¢**
- BREASTS Lb. **\$1.19**
- GREEN GIANT CUT GREEN BEANS 16-Oz. Can **3/\$1.19**
- GREEN GIANT 17-OZ. GOLDEN CORN **3/\$1.19**
- ARGO 17-OZ. SWEET PEAS **3/\$1.09**
- NIBLETS VAC PAC CORN 12-Oz. Cans **3/\$1.19**
- GREEN GIANT MUSHROOMS 2 1/2-Oz. Can **69¢**
- DOLE 20-OZ. PINEAPPLE **69¢**
- IN SYRUP
- CREAMETTES 7-OZ. SPAGHETTI OR ELBOW MACARONI **4/\$1**
- INSTANT 8-OZ. SANKA COFFEE **\$4.49**
- POST 15-OZ. RAISIN BRAN **\$1.39**
- ARMOUR SHORTENING 3-Lb. Can **\$1.69**

- BLUE BONNET LB.-QTRS. MARGARINE **2/\$1**
- HY-TOP FROZEN ORANGE JUICE 6-Oz. **2/99¢**
- KRAFT LA CREME 9-OZ. WHIPPED TOPPING **89¢**
- REYNOLDS WRAP 25-Ft. Roll **59¢**
- PHILADELPHIA 8-OZ. CREAM CHEESE **89¢**
- BAKER'S 12-OZ. CHOCOLATE CHIPS **\$1.29**
- BAKER'S 14-OZ. ANGEL FLAKE COCONUT **\$1.59**
- ROYAL JELATIN 3-Oz. Box **4/\$1**
- MR. CLEAN CLEANER 28-Oz. Btl. **\$1.89**
- TOP JOB 28-OZ. CLEANER **\$1.89**
- COMET 14-OZ. CLEANSER **3/\$1.29**
- DAWN 32-OZ. DISH LIQUID **\$1.69**



**Here's how  
you save money:**

- 1 You get one Price Smasher seal for each \$1 you spend (excluding products restricted by law).
- 2 Paste 36 Price Smasher seals on each cover certificate (available at the checkout).
- 3 Each filled certificate can be redeemed for the Price Smasher special saving of your choice.
- 4 Look for this symbol in our ads and in the store to identify the weekly Price Smasher specials.

• QUANTITY RIGHTS RESERVED  
• NOT RESPONSIBLE FOR PRINTER'S ERRORS.  
• PRICES EFFECTIVE 4-7 TO 4-13

**SUPERIOR MARKET**

Located on Jones Fork Between Lackey and Mousie

PHONE 946-2559  
NEW STORE HOURS:  
Mon.-Sat. 8-8  
Sunday 10-8



**PRODUCE**

- CARROTS **3/\$1**
- 3-LB. BAG YELLOW ONIONS **89¢**
- TOMATOES Lb. **49¢**
- SUNKIST LEMONS **6/69¢**
- U.S. NO. 1 IDAHO POTATOES 10-Lbs. **\$1.99**
- CUCUMBERS PEPPERS or RADISHES **4/\$1**
- PASCAL CELERY Jumbo Stalk **49¢**

We Reserve The Right To Limit Quantities.

Travel Just a Little Way and See How You Save!

- Below Are Approximate Distances to our Store.
- Garrett, 3 Miles
  - Hindman, 12 Miles
  - Huesville, 5 Miles
  - Langley, 7 Miles - Lackey & Mousie, 1 Mile
  - Martin, 8 Miles - McDowell, 9 Miles
  - Pippa Passes, 7 Miles
  - Prestonsburg, 22 Miles - Topmost, 7 Miles
  - Salyersville, 25 Miles - Wayland 1 Miles
  - Wheelwright, 12 Miles



★ KENTUCKY AFIELD ★

Kentucky's trout trucks will begin rolling April 12 as the Department of Fish and Wildlife Resources' annual stocking of trout waters gets underway.

By April 22 trout will have been stocked in 31 streams, nine lakes and 10 tailwaters in all sections of Kentucky. Although most trout streams are in the eastern part of the state, there are spring-fed streams in west-central and Western Kentucky that are suitable for trout.

The U.S. Fish and Wildlife Service stocks an additional 18 streams in the Daniel Boone National Forest. Seven of these streams are in remote sections of the forest and are stocked with "sub-adult" trout, which grow up wild and wily. These hike-in streams are ideal for the trout fishing purist, since they are the nearest thing Kentucky has to native trout.

Trout anglers must have a trout stamp in addition to a valid license. This stamp, which costs \$3.50 for both residents and non-residents, covers the cost of transporting and stocking the trout, which are obtained free from the federal hatchery system.

Trout are stocked in waters that are often too cold or too infertile to support catchable populations of warm-water fish such as bass, bluegill or crappie. These waters include both mountain and spring-fed streams and the tailwaters of most of our major lakes, where cool water discharges below the dams create good trout habitat.

Although trout are stocked on a put-and-take basis (that is, they are big enough to be caught and kept when stocked) many fish will "hold over," or survive, until the following year. Ken-

Seek Japanese Investment Here

Two Commerce Cabinet international trade officials are scheduled to spend nearly two weeks in Japan to help attract Japanese investment to Kentucky.

Ted Sauer, executive director of the International Trade Office, and Darrell Mahone, assistant director, will leave the U.S. on April 1. In Japan, they will meet both with promising industrial prospects and influential intermediaries, such as banks, consulting companies and U.S. consular offices, said Deputy Commerce Secretary Gene Smith. The two will visit Tokyo and Nagoya.

Sauer and Mahone will return to the U.S. April 14.

ADVERTISEMENT FOR BIDS

Separate sealed BIDS for the construction of CONTRACT I-Floyd County Landfill consisting of clearing and grubbing approximately 45 acres, construction of a silt basin, approximately 2400 feet of gravel road, 2100 feet of paved road, and about 2000' of 6" water line with appurtenance will be received by Floyd County Fiscal Court at the office of County/Judge/Executive until 10:00 a.m. Local Time-April 15, 1982, and then at said office publicly opened and read aloud.

The CONTRACT DOCUMENTS may be examined at the following locations: Floyd County Fiscal Court, Floyd County Courthouse Annex, Prestonsburg, Ky. Kenvirons, Inc., 452 Versailles Road, Frankfort, Kentucky 40601. F.W. Dodge Corporation, 160 Moore Drive, Lexington, Kentucky 40503. Associated General Contractors, 1019 Georgetown Road, Lexington, Ky. 40511.

Copies of the CONTRACT DOCUMENTS may be obtained at the office of Kenvirons, Inc. located at 452 Versailles Road, Frankfort, Ky. mailing address: P.O. Drawer V, Frankfort, Kentucky 40602 upon payment of \$35.00 for each set.

Any BIDDER, upon returning the CONTRACT DOCUMENTS promptly and in good condition, will be refunded the payment, and any non-bidder upon so returning the CONTRACT DOCUMENTS will be refunded \$20.00.

Each BIDDER must accompany his bid with a Bid Bond in amount of not less than five (5) percent of the base bid. No BIDDER may withdraw his bid for a period of 90 days. The BIDDER awarded the contract shall execute a 100% Performance bond and a 100% Payment Bond and shall furnish insurance as required, in the General Conditions. Contracts shall be completed within 180 calendar days after date of authorization to start work. Liquidated damages will be \$100 per calendar day.

The work to be performed under this contract is on a project assisted in part under a program providing direct Federal Financial Assistance from the Farmers Home Administration.

BIDDERS must comply with the President's Executive Order Nos. 11246 and 11375, which prohibit discrimination in employment regarding race, creed, color, sex, or national origin. BIDDERS must comply with Title VI of the Civil Rights Act of 1964, the Anti-Kickback Act, and the Contract Work Hours Standard Act. BIDDERS Must certify that they do not, and will not, maintain or provide for their employees any facilities that are segregated on a basis of race, color, creed, or national origin. Any bid that is obviously unbalanced may be rejected. The Floyd County Fiscal Court reserves the right to reject any and all bids and waive informalities.

FLOYD COUNTY FISCAL COURT

By: Jerry Lafferty Jr.

Attest: David Woods Dr

tucky's state record rainbow trout, a 14-pound, six-ounce specimen, was a holdover fish below the dam at Lake Cumberland, where four- and five-pound trout are not uncommon.

Most trout fishermen in Kentucky prefer "organic" baits such as worms, cheese, whole-kernel corn or even miniature marshmallows fished on the bottom. Trout will also readily hit small spinners or crankbaits and while fly fishing isn't that popular here, it can be effective.

The daily limit is eight trout and the possession limit is also eight after two or more days of fishing. There is no size limit on trout in Kentucky.

For a copy of a brochure describing trout waters in Kentucky and the months these waters are stocked, write the Division of Public Relations, Department of Fish and Wildlife Resources, Frankfort, Ky. 40601.

College Department Announces Grants

The Department of Science and Mathematics at Pikeville College announces scholarships in the areas of biology, chemistry, and mathematics. Recipients of the scholarship must have scored 20 or above on the ACT to compete for a biology or chemistry scholarship and 25 or above on the ACT to compete for the math scholarships. The scholarships are renewable each year, if the students maintain a 3.5 average.

Amount of the scholarships available will be: Three for \$2,000, one of \$1,000 and one for \$500. A student who wishes to apply for a scholarship should write a letter describing his or her background in science and math, composite score on the ACT, and career goals in the scientific area. Mail applications to Dr. Lois Esham, Chairman, Department of Science and Math, Pikeville College, Pikeville, Ky. 41501, by April 21.

DENTAL OFFICE

DR. CARLOS BLANKENSHIP  
DR. STEPHEN JEFFREY  
DR. GARY SHOPA

WISH TO ANNOUNCE THEIR OFFICE IN PRICE, KY. WILL BE OPEN 4 DAYS A WEEK DUE TO INCREASED PATIENT DEMAND. MEDICAL CARDS & DENTAL INSURANCE WELCOME.

CALL 377-2566 OR, TOLL FREE, 1-800-432-9027

WE RESERVE THE RIGHT TO LIMIT QUANTITIES & CORRECT PRINTING ERRORS. FEDERAL FOOD STAMPS WELCOME. by M & H Malone & Hyde, Inc. Nicholasville Ky

Martin's PRICES GOOD THRU SUN., APRIL 11, 1982

**BEST.WAY**  
McDowell, Ky. FOOD STORES

**RIPE GOLDEN BANANAS**  
3 LBS. **99¢**

**CRISP PASCAL CELERY**  
STALKS **2 99¢**

**Fischer's Festival BONELESS HAM**  
WHOLE BONELESS  
12-15 Lb. Avg. **\$1 69**

**HAMBURGER**  
**\$1 29** LB.

**HYDE PARK GRADE "A" TURKEY**  
SELF BASTING  
10-20 LB. AVG. **59¢** LB.

**FISCHER HAMLET HALVES** **\$2 89** LB.  
**ARMOUR SLICED BACON** **\$1 79** 16 OZ. PKG.  
**U.S.D.A. CHOICE BONELESS SIRLOIN STEAK** **\$2 49** LB.  
**CUBE STEAK** **\$1 99** LB.  
**T. BONE STEAK** **\$2 99** LB.

**JUMBO EXTRA FANCY RED OR GOLDEN APPLES** **3 99¢** FOR  
**JUMBO SEEDLESS NAVEL ORANGES** **3 99¢** FOR

**STOKELY ASSORTED CORN OR BEANS**  
3 **\$1** 16 OZ. CANS **SHOP & SAVE**

**GOLD MEDAL SELF-RISING ENRICHED FLOUR**  
**5 99¢** LB. BAG **SAVE UP TO 38¢**

**HYDE PARK PURE CANE SUGAR**  
5 **\$1 29** LB. BAG **SHOP AND SAVE!**

**HYDE PARK DINNER ROLLS**  
12 CT. PKGS. **2 99¢** **SAVE UP TO 39¢**

**HOLIDAY SHELF SPECIALS... SURE TO PLEASE**

**DOLE CRUSHED PINEAPPLE**  
IN JUICE **20 OZ. CAN 69¢**  
ALSO SLICED & CHUNK

**GREEN GIANT CORN**  
ALSO SWEET PEAS **10 OZ. PKG. 89¢**

**PILLSBURY INSTANT POTATOES** **2 19** 26.7 OZ. PKG.  
**HYDE PARK SWEET POTATOES** **2 109** 16 OZ. CANS  
**DREAM WHIP TOPPING MIX** **\$1 29** 5 OZ. PKG.

**DELICIOUS INSTANT JELLO** **3 1** 3 OZ. PKGS.  
**BIRDSEYE COOL WHIP** **79¢** 8 OZ. PKG.

**HYDE PARK REGULAR ALUMINUM FOIL** **59¢** 25 FT. PKG.  
**20" OFF LABEL CASCADE DETERGENT** **\$2 29** 50 OZ. PKG.

**POST SUPER SUGAR CRISP** **\$1 79** 18 OZ. BOX  
**DOLE CRUSHED PINEAPPLE IN SYRUP** **69¢** 20 OZ. CAN ALSO SLICED & CHUNK  
**HYDE PARK HAMBURGER & HOT DOG BUNS** **2/99¢** 16 OZ. RETURNABLES  
**DIET PEPSI, PEPSI, & MOUNTAIN DEW** **\$1 69** 16 OZ. RETURNABLES

Sale Prices Effective While Quantities Last.  
Meat prices in effect 4/8-11. All other prices in effect 4/7-11.

**HELLMANN'S REAL MAYONNAISE**  
**\$1 49** 32 OZ. JAR **SAVE UP TO 18¢**

**STOKELY FRUIT COCKTAIL**  
**2 \$1 09** 17 OZ. CANS **SAVE UP TO 41¢**

**DELTA BATH TISSUE**  
**89¢** 4 ROLL PKG. **SAVE UP TO 14¢**

**HYDE PARK EXTRA LARGE EGGS**  
**79¢** DOZ. **SHOP AND SAVE!**

**PLAY AND WIN!**  
**Super GROCERY giveaway**  
OVER \$863,000  
IN GROCERY PRIZES!  
YOU CAN BE AMONG NEXT WEEK'S WINNERS!  
PICK UP YOUR FREE GAME TICKET TODAY. NO PURCHASE NECESSARY. MUST BE 18 YEARS OR OLDER TO PLAY.

**WE AT BESTWAY WOULD LIKE TO WISH YOU A VERY ENJOYABLE EASTER HOLIDAY.**  
**HAPPY EASTER!**

**FROZEN & DAIRY**  
**KRAFT SLICED AMERICAN CHEESE**  
INDIV. WRAPPED **\$1 69** 12 OZ. PKG.

**HYDE PARK MARGARINE QUARTERS** **39¢** 16 OZ. PKG.  
**PHILADELPHIA CREAM CHEESE** **89¢** 8 OZ. PKG.  
**MINUTE MAID ORANGE JUICE** **59¢** 6 OZ. CAN

# SELL IT FAST! BUY IT RIGHT! USE WANT ADS!

**ROOKIE**  
Ambitious person, good character, no experience needed. Opportunity for \$250 per week. Major company. Will help you learn. Benefits. Call 478-9408 between 8-9 a.m. only. Equal employment opportunity.

**PAINTING AND REMODELING**  
**RAY HOWELL & SONS**  
East Point, Ky.  
FOR FREE ESTIMATE  
Call 886-1640

**SALES EMPLOYMENT**  
Represent a growing publishing company in Eastern Kentucky. Must like travel, be public relations oriented. Prefer degree. Will train. Photography and writing experience a plus.  
Write: Publication, P.O. Box 11960 Lexington, Ky.

**BASEBALL CARDS**  
BUY • TRADE • SELL  
TOP PRICE PAID!  
Old Cards Preferred.  
CALL: JOHN GOBLE after 5 p.m.  
874-2485

**WHEN WE BUILD IT, YOU GET MORE BUILDING FOR YOUR MONEY.**



**HERE'S WHY:**  
We custom-design and construct buildings to fit your precise needs — without cost penalties or added construction time. Industrial, commercial, warehouses, agricultural, recreational and institutional. Durable, attractive and energy efficient.

VARCO-PRUDEN AUTHORIZED BUILDER

**F. E. E., Inc.**  
606-886-8852  
Prestonsburg, Ky. 41653  
WHEN YOU KNOW WHO WE ARE, YOU WON'T BUILD ANY OTHER WAY.

**BOB WHITE CONSTRUCTION**  
Box 282, Prestonsburg, Ky.  
Dozers • Backhoes  
• Dump Trucks  
FREE ESTIMATES  
Call 886-3544

**REGISTERED NURSE NEEDED**  
for outpatient dialysis facility. No experience necessary but should be willing to assume responsibility. Pleasant working conditions. Good salary and benefits. Call 886-3893, Mon.-Fri. from 12 noon thru 4 p.m.

**NATURE'S WAY**  
U.S. 23  
PRESTONSBURG



CUSTOM BUILT HOMES FROM YOUR PLANS OR OURS. GEODESIC DOME HOMES. BUILDING & REMODELING. SOLAR GREENHOUSES. SPAS, HOT TUBS & SAUNAS.  
FREE ESTIMATE 886-1719  
STORE HRS. 10-5

**IN FLORIDA**  
Your Kentucky Connection is  
**LYNWOOD & SHIRLEY WISEMAN**  
Broker-Salesman  
Mueller Co. Realtors  
Lexington, Ky. Marco Island, Fla.  
Naples  
606-269-9361 813-394-8733  
813-394-5108  
The Hometown Touch For All Your Real Estate Needs in Southwest Florida.

**Hitchcock Repair Service**  
Air conditioning, refrigeration, washers, dryers, ranges, furnaces, all household appliances.  
Installation & Repair  
Work Guaranteed  
886-1473 or 886-6900  
24-Hour Emergency Service

**HENRY LAFFERTY ROOFING**  
Roofing Jobs of all types, large or small.  
886-3597.

**Secretary-Administrative Assistant**  
We have an opening for a well organized person with 2 years college with a business emphasis. The salary will be equal to your qualifications with good fringe benefits and working conditions.  
Send a resume or letter to:  
P.O. Box 355, Allen, Ky. 41601

**AUTOMATIC TRANSMISSION REBUILDING & REPAIR**  
AMERICAN • FOREIGN • 4X4 • PICKUP  
LOW PRICES • COMPLETE WARRANTY  
WE BUY OLD TRANSMISSIONS • 886-9080

**WASHINGTON ROOFING & SHEET METAL CO.**  
COMPLETE ROOFING SERVICE  
★ RESIDENTIAL ★ COMMERCIAL ★ INDUSTRIAL  
—REFERENCES AVAILABLE—  
FOR FREE ESTIMATES, CALL: 304-529-3791  
HUNTINGTON, W. VA.

Secure Your Loved Ones and Property

**LOVE SECURITY**



**SYSTEMS**  
DENNIS LOVE  
432-5600  
Pikeville

FREE ESTIMATES  
Commercial Residential Industrial

Systems: Burglary Fire C.C.T.V. Intercoms  
Member Kentuckiana Burglar Fire Alarm Association.

**PRATER & ADAMS ROOFING**  
886-9070  
886-9981

**FOR SALE CABIN AND LOTS**  
Cave Run Lake, Long Bow area.  
Sale or possible trade.  
606-252-5311.

**Amana COOLING-HEATING**



**Radarrange**  
MIDWINTER COVER

FULL LINE OF VENT AND DUCT SUPPLIES IN STOCK.

**SANDY VALLEY HARDWARE**  
Phone 874-9218, Allen



Amana Authorized Dealer...  
Service On All That We Sell.

**PROFESSIONAL INTERIOR AND EXTERIOR PAINTING. ALSO ROOFING, CARPENTRY WORK.**  
Free estimates. Reasonable rates.  
Call Estill Nesbome  
377-6628

**WANTED CLEANING LADY**  
2 nights each week between hours of 6 and 9 p.m.  
Please Call 285-3608.

**HELP WANTED**  
Must apply in person between hours 9 and 6 p.m. Must have high school education and good personality.  
285-3608.

**DOZER WORK**  
886-1085  
After 7 p.m.

**ELECTRICAL, REFRIGERATION, HEATING, AIR-CONDITIONING REPAIRS DONE.**  
CALL JIM CONLEY  
886-8091

**FOR SALE Gravel and Sand.**  
Call 874-2400

**JIM & JANIE'S REPAIR & SERVICE**  
For refrigerators, air-conditioning and home appliances.  
478-2519

**WANTED**  
Antique mining equipment—grease lamps, oil lamps, primer cord, caps, squibs, post drills, leather caps, etc. 874-9006, after 6 p.m.

**X-RAY TECHNOLOGIST NEEDED**  
for outpatient radiology clinic. Should be willing to learn CT Scanning techniques. Pleasant working conditions. Salary and fringe benefits commensurate with education and experience. Call 886-3893, Mon.-Fri. from 12 noon thru 4 p.m.

FOR SALE—1979 Honda ATC-70 DARELL OWENS, Box 98, Eastern, Ky. 41622. Phone 358-9881. 3-31-2t.

FOR RENT OR SALE—Two-bedroom, two-bath mobile home. Phone 886-6541. 3-31-2tpd.

WANTED—Antique mine equipment. Grease lamps, oil lamps, primer cord, caps, squibs, post drills, etc. 874-9006, after 6 p.m. 3-31-2tpd.

SALES PERSON NEEDED for Prestonsburg area. Good commission sales. Antennas Unlimited, 606-255-8190. 3-31-2tpd.

YARD SALE—217 Westminster, March 30 thru April 15. Dishes, quilts, bedspreads, whatnots. 3-31-2tpd.

'74 CHEV. TRUCK for sale. Six cylinder, standard shift, will sell or trade for auto. 285-3841. 3-31-2tpd.

FOR SALE—1963 977 Cat. track loader. 265-3666. RICKY AKERS. 3-31-2tpd.

FREE FILL DIRT half-mile up Corn Fork. Call ROGER ROWE, 886-6528. 3-31-2tpd.

FOR SALE—1974 F100 pickup. 302 engine, standard shift, A-1 condition. Call 886-1217. 3-31-2tpd.

HOUSE FOR SALE—On Mt. Parkway; three bedrooms, eat-in kitchen, full bath and two half-baths, air conditioner, utility room, gas heat, city water; approx. 8 acres, three miles from city limits. Call 886-1956. 3-31-2tpd.

FOR SALE—33,000 BTU air conditioner, guaranteed. Call 377-6705. BOBBY LITTLE. 3-31-2t.

FOR SALE—One acre land with large house seat and drilled well. One mile off new 80 West on Henry's Branch near Maytown. 285-9052. 3-31-2tpd.

FOR SALE—8X45 mobile home, \$2,500 includes delivery; 10X50, \$3,500, includes delivery; 12X60, \$5,800. Good condition. Call 886-9683. 3-31-2tpd.

FOR SALE—Two-bedroom house at Lancer. In quiet neighborhood. Reasonably priced. Low interest. Call 886-2257. 3-31-2tpd.

FOR SALE—24 ft. flatbed gooseneck trailer. Call 886-3353 or 886-1839 after 6 p.m. 3-31-2tpd.

SHAPE UP the girl in your life by giving her a gift certificate to Slimway Exercise Club. One month \$30; 3 mos. \$75; 6 mos. \$137.50; 1 yr. \$225. She'll love you for it. Call today. 874-2800. 11-11-1f.

**WANTED CARPENTRY WORK Of Any Kind**  
Dry Wall • Textured Ceiling  
Interior-Exterior Painting  
Cement Work.  
CALL 874-9007

**RADIOLOGIC TECHNOLOGIST**  
Highlands Regional Medical Center, a 137 bed acute care center is seeking a Radiologic Technologist RT (ARRT) or eligible. General certification required. Excellent fringe benefits and salary. Contact Personnel Department, 886-8511, Ext. 558 or send resume to: Highlands Regional Medical Center, P.O. Box 668, Prestonsburg, Ky. 41653  
An Equal Opportunity Employer

**PUBLIC NOTICE**  
If anyone has been required, as a condition to transferring and licensing a motor vehicle in Kentucky, to pay the 5% usage tax on a greater value than the actual purchase price please write Henry J. Maynard, Rt. 1, Box 920, Pikeville, Kentucky 41601, giving your full name and mailing address. Purpose: A class action to test the constitutionality of the practice.

**Water Well Drilling**  
Most wells drilled in half a day by Rotary Machine.  
**Kinzer Drilling Co.**  
Allen, Ky.  
Phone 874-2258



**Home Appliance Service & Carpentry Work.**  
Refrigerators, Air-conditioners, Washers, Dryers, Dishwashers.  
Work guaranteed.  
874-8103

**MANAGEMENT TRAINEE \$15-25,000**  
Management Position now open. Excellent earning opportunity while learning. When qualified, you will attend management training school and will receive \$50 a day salary and expenses during limited schooling period. Call 874-9041, between 8 and 9 a.m. only.

**FOR SALE NEW AND USED TV'S AND APPLIANCES. 1981 Model Closeouts.**  
**Frasure Furniture**  
406 N. Lake Dr., Ph: 886-6900  
or  
**Ron's Bargain Barn**  
Mt. Parkway  
Prestonsburg, Ph: 886-1551.  
Open Sunday 1-5

**HOUSE FOR SALE**  
NEW ALLEN, KY.—Red brick ranch-style, 8-room home, 2100 square feet. Above flood water. Two wood or coal fireplaces, electric and gas heat and air-conditioning. Large lot, 130-ft. front. Quiet neighborhood close to bank, postoffice, school, and food stores.  
CALL, DAY—874-2166  
NIGHT—874-2829

**OFFICE SPACE FOR RENT**  
Two offices, approx. 750 sq. ft. each, with own baths, kitchenettes. Located upstairs over AMCAR offices, 326 N. Lake Dr., Prestonsburg.  
Call between 8:30-5  
886-6003

**TROY'S CABINET CENTER**  
US 23, Ivel, Ky.  
Stock or Custom-Built Cabinets  
Kitchen Cabinets, Vanities  
Tappan Appliances  
on Display  
Free Estimates Discount Prices  
Call 478-5344

**WANTED**  
Experienced labor, mechanics for underground mine. Need to be experienced on following equipment:  
• Joy Cutting Machine  
• Joy Loading Machine  
• Shuttle Cars  
Excellent Pay  
CALL  
606-432-5821

**DEEP MINE EQUIPMENT FOR SALE**  
148 BU Joy Loader  
65C Joy Shuttle Car  
Call 285-9900

**COLLINS SECURITY SERVICE**  
• LICENSED • BONDED • INSURED  
• 16 YEARS SECURITY EXPERIENCE •  
• 24-HOUR GUARD SERVICE •  
(606) 886-9867 OR 886-3665  
JESSIE COLLINS, President

**Protect Your Property and Family**



Security Systems Installed in Commercial, Residential and Industrial Buildings.  
Can be installed in new or existing structures.  
We Specialize In Sales & Installation Of NuTone Security Alarm Systems... The Sensible Alternative To Worry

**Elliott Supply Co.**  
South Lake Drive, Prestonsburg  
For Free Estimate, Call 886-2781  
45 Years Of Dependable, Reliable Service

Call!  
**CRASE HOME BUILDERS**  
Spring Sale on Kitchen Cabinets (stock or custom-built). Reasonable prices on new home construction.  
WE ARE: Honest, reliable, on the job every day from start to finish.  
WE HAVE: Excellent references and satisfied customers.  
Call anytime:  
358-9485 (business);  
358-9655 (residence).

**FOR SALE**  
New, three-bedroom home. Large, built-in kitchen, wall-to-wall carpet, central heat and air (gas), city water, full-size basement, concrete driveway. Immediate occupancy! Price mid-40's. Call anytime.  
**CRASE HOME BUILDERS**  
358-9485 or 358-9655

**SEARS ARMADILLO CHAIN-LINK FENCING**  
We have galvanized and vinyl coated 9 and 11 1/2-gauge. Heights from 36 to 72-in. to meet your every need. Residential and industrial. For free estimate, call  
886-8135, 789-4416 or 349-3200

**HOUSE RAISING MOVING AND UNDERPINNING**  
**HAROLD DEAN MEADE & BUDDY HALL**  
855-4174 or  
855-4816

**LOT FOR SALE**  
Exclusive building lot located on Mt. Parkway, 5 miles from Prestonsburg. Priced in low \$20's.  
Phone 886-8168

**ENVIRONMENTAL MONITORING SERVICE, INC.**  
SAMPLING AND ANALYSIS OF WATER AND WASTE WATER  
• Bacteriological Analysis of Domestic & Well Water Supplies • Completion of Quarterly N.P.D.E.S. Forms As Required By State & EPA  
• Environmental Impact Statements & Assessments  
Member of ASTM & The National Environmental Health Association. LABORATORY MEETS ALL STATE, FPM & EPA REGULATIONS.  
PHONE 789-3258  
U.S. 23 So., Paintsville

**BEAUTIFUL BUILDING STONE**  
Sandy Valley Monument and Building Stone Co.  
(Inc.)  
Phone 874-2273—Allen, Ky.

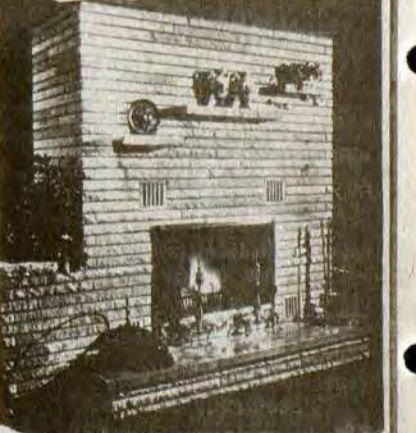

MANY VARIETIES OF BEAUTIFUL BUILDING STONE FOR THE HOME  
• LIMESTONE VENEERING  
• MARBLE LANDSCAPE CHIPS  
• PORTABLE CONCRETE STEPS  
• VERMONT SLATE  
Located On Old U.S. 23 In New Allen

**ESTABLISHED BUSINESS FOR SALE**  
THE BUSINESS EARNS \$800-\$2000 PER WEEK. THREE MONTHS' TIME INITIAL INVESTMENT BACK. IN THIS BUSINESS YOU COULD BE VERY WEALTHY IN NO TIME AT ALL. SURPRISINGLY, ONLY SMALL INVESTMENT TO GET INTO. A GOOD MONEY-MAKING BUSINESS FOR YOURSELF. LOCATED IN ALLEN. CALL 754-7661.

# SELL IT FAST! BUY IT RIGHT! USE WANT ADS!

FOR SALE—AKC Brittany Spaniel puppies, shots and wormed. GLENDA LANSDALE, 744-2985. 2-24-tf.

ANYONE INTERESTED IN USE OF New Allen Park facilities, please contact Ralph Little, 886-6490. 4-15-tf.

OFFICE SPACE for rent—1,900 sq. ft. space, eight offices, 1 conference room, in Prestonsburg. Call 886-8421, 886-2171, or 886-1744. Bill Fannin. 1-27-tf.

FOR RENT OR LEASE—Office space; 3600 sq. ft., located downtown Prestonsburg, on ground floor. GLENN ALLEN, phone 886-3852. 3-18-tf.

LOG HOME KITS FOR SALE—Send \$5 for catalog with price list to: Rustic Log Homes, Box 213, Jenkins, Ky. 41537, or call 606-832-4702. Over 40 different models to choose from. 1-20-tf.

THREE ACRES for lease at Stanville, 500 feet off US 23 on Mare Creek Road. Call 478-5700. Scalf Engineering Co. 6-24-tf.

NOW OPEN—Peggy's Attic, Richmond Plaza, Prestonsburg. Clothes for children, juniors and misses. Savings up to 50 percent. Open on Saturdays only, 10-4. 4-15-tf.

CARPENTRY—remodeling and all types masonry work. Free estimate. Will furnish ref. Over 12 years experience. Hourly or contract work. 886-8896. ROBBIE JOHNSON, JR. 8-19-tf.

ROOMS FOR RENT in Prestonsburg by week or month. Also one-bedroom apartments. Call SANDY VALLEY MOTEL, 886-8381. 1-13-tf.

LIGHT FIXTURES 1/2 price at GOBLE LUMBER CO., Phone 874-9281. 4-11-tf.

Interior and exterior Porter paint, 1,000 colors to choose from. BEN FRANKLIN STORE, phone 886-2169, Prestonsburg. 5-16-tf.

TREATED utility poles, 18 ft., 20 ft. and 25 ft. lengths. Also fence posts at GOBLE LUMBER CO., Phone 874-9281. 4-11-tf.

CHAIN LINK FENCE—Residential and commercial. Prestonsburg Fencing Company. Call Henry Setser, phone 886-2073 or 886-8020. 4-30-tf.

WATCH REPAIR—If you want the best job, bring watch repairs and jewelry repairs to WRIGHT BROS. JEWELERS. 11-12-tf.

PERMA-SHIELD Anderson windows. All styles. 20 percent off regular price at GOBLE LUMBER CO., phone 874-9281. 4-11-tf.

CUSTOM-MADE drapes and matching bedspreads by R. W. Norman and McCanness. Measured to fit. BEN FRANKLIN STORE, phone 886-2169, or Sally Goebel, phone 886-2657. 5-16-tf.

APARTMENTS FOR RENT—Completely remodeled and beautifully landscaped. Have heat and air conditioning, wall-to-wall carpet, walk-in closets, dishwasher, disposal, refrigerator, washer and dryer connections, private balcony, playground. Call Quail Hollow Apartments, 789-6072. 10-14-tf.

FOR SALE—Used furniture, appliances, cookware. Two miles up Arkansas Creek. MRS. WAYNE SALISBURY, 285-3549. 9-16-tf.

SEWING MACHINES REPAIRED. Sewing Machine Sales and Service, Box 172, Wheelwright. 452-2135. 2-3-tf.

FOR RENT—Trailer park. WELLS MOBILE HOME PARK, phone 886-6129. 3-3-tf.

FOR RENT—1975 12x70 mobile home. Three bedrooms, partially furnished. Will move to location of your choice in Prestonsburg area. For details call 783-1997. JOAN STANLEY. 2-24-tf.

WANTED—Somebody to stay with me. No board bill or rent to pay. All you have to do is buy your food, eat what you cook. Call or see HEROLD DEAN OUSLEY or CHESTER FAIRCHILD, telephone 377-6381, at Martin, Ky. 3-24-4tpd.

I WANT TO BUY mobile home tires and axles. 886-6458. 3-24-4tpd.

FOR SALE—Washers, dryers, refrigerators, stoves, 30-day warranty, parts and labor. Mouth of Slick Rock, Cow Creek. Trade-ins. 874-2058. 3-24-4tpd.

LOTS FOR SALE—Several acres each, \$4000 up, near Allen Central High School. 789-1561. 3-3-12tpd.

TREE TRIMMING or cutting. Over 25 years' experience. HENRY E. HALL, 874-8910, or BILL PRATER, 874-9968. 3-10-tf.

WANTED TO BUY—Furniture, appliances, miscellaneous, Maytag wringer washers, parts and pieces. Call 358-9617 between 10 a.m. and 2 p.m. 3-3-8tpd.

PATTON'S ANTIQUES, dealer in depression glass and antiques. 285-3357. CHARLIE B. PATTON, Box 131, Langley, Ky. 41645. 3-17-tf.

GRAVEL—\$8.75 per ton, plus delivery charge. Call 886-3425. JIM COX. Minimum 10 tons. 3-17-tf.

IF YOU WANT FINANCIAL SUCCESS and security, with no limit placed on your earnings, then you are the man or woman that I am searching for. You need no experience, no money, no special training. You need only the desire to prosper. Make two to three times the cost on hundreds of products. Gift items, novelties, toys, carded merchandise, 2500 others. Limited number of openings, so write today for full detailed information. PREMIUM WHOLESALE CO., Dept. SW81, PO Box 563, McDowell, Ky. 41647. 12-16-tf.

HOUSE FOR SALE—At Melvin. \$45,000. Call 452-4258, 452-4138 after 4 p.m. GORDON THORNSBERRY. 1-20-tf.

**NOTICE TO ADVERTISERS**  
All classified ads scheduled for only one week, must be paid in advance. All classified ads with only telephone numbers must be paid in advance.

**CLASSIFIED ADVERTISING RATES**  
10c Per word, if paid in advance  
15c Per word on charge account (\$2.50 minimum)  
Display classified advertising \$3.00 per column inch.  
Deadline for ads: 4 p.m. Monday.

FOR RENT—Mobile home lots, \$40 per month, near Alice Lloyd College and National Mines. Sewers and utilities all underground. 200 amp. electric, television, and telephone hookup. For more information, call GRACIE SLONE, 368-3881, Manager, Pippa Passes, Ky. 41844. 2-24-10t.

FOR SALE—10X50 two-bedroom mobile home. \$3200. Call 377-2095 or 377-2069. DARRELL HAMILTON. 3-31-2t.

FOR SALE—AKC Cocker Spaniel puppies. Six weeks old. Phone 886-6044. LYNN TUSSEY. 3-31-2t.

WANTED—Adult man or woman to deliver morning Courier-Journal newspaper route. Takes approximately one hour to deliver. Profit approximately \$65 to \$70 per week. Dependable car needed. Cash bond required. If interested, please call BARRY WHITMAN, 1-800-292-6568. 3-31-2t.

WANTED—People interested in earning a good income with a new and exciting opportunity. Details \$1. YOUR SUCCESS, Box 922, Prestonsburg, Ky. 41653. 3-10-4tpd.

Information on ALASKAN and OVERSEAS employment. Excellent income potential. Call (312) 741-9780, Extension 6057. 3-10-4tpd.

GRAVEL FOR SALE—Any size, any amount. 377-6186. DANNY BLANTON, McDowell. 2-17-tf.

FOR SALE—House, 10 acres of land, 3/4 mile north of Prestonsburg on US 23. For information call 886-6916. 3-31-3tpd.

FOR SALE—Vacation place at Cave Run Lake, in walking distance of Clay Lick boat ramp and Bangor boat ramp. Half down, balance in installments. Call 754-5320 or 614-886-7301. 3-31-3tpd.

FOR RENT OR LEASE—Ten acres fertile bottom land at Hunter on Left Beaver Creek. WILLIAM R. SALISBURY, 2532 Cloverleaf Lane, Wheelersburg, O. 45694, telephone 614-574-8926 or 606-738-6036. 3-31-3t.

HEY LOOK! We repair washers, dryers, ranges. All types appliances. Parts ordered for you. Call 358-9617 between 10 a.m. and 2 p.m. 3-10-4tpd.

FOR SALE—French prov. sofa, blue-white, \$300; couch and chair \$150; hide-a-bed, \$150; Lowery electronic organ \$650; 2 end tables, Queen Ann legs, \$50 each. 478-9617. 3-25-3tpd.

FOR SALE—Eight-room house and bath for sale in Betsy Layne, near school. Interested persons call 606-299-2569 in Lexington, Ky. 3-31-4tpd.

ANYONE INTERESTED—I will do weedcutting, lawn and yard work, any outside work, etc. Call 874-9598. 3-31-4tpd.

CONCRETE WORK—Quality work at reasonable rates. Driveways, patios, floors, etc. Free estimates. Phone 587-2087. 3-31-4tpd.

WILL DO BABYSITTING in Martin, Buck's Branch area. \$5 per day per child. Pickup and delivery service. Call 285-5016. THELMA ROBINSON. 3-31-5t.

DOUBLE-WIDE TRAILER for sale. 24X55. Call 478-5420, or after 6 p.m. call 478-9141. 3-31-8t.

BACKHOE AND DUMP TRUCK FOR HIRE—Also septic tanks installed. Call 377-1164 or 587-2822. 3-31-8tpd.

LARGE BUILDING for rent. Good for office space, etc. Large parking area. Call 886-2642 or 886-8025. Lancer Baptist Church. 3-31-tf.

1977 ELECTRA GLIDE FLH full dressed Harley Davidson for sale. Call after 6 p.m., 886-8710. 3-31-2tpd.

FOR SALE—180 acre farm, located just off Rt. 3 on 1107, Johns Creek. Nine room brick house. All conveniences. 789-6959. 3-31-2tpd.

FOR SALE—Two-horse trailer, excellent condition. Call 886-1825. 3-31-2tpd.

FOR SALE: Sunn 200W Amp and guitar with accessories. \$650 or best offer. Call anytime 886-2201. 3-31-2tpd.

FOR SALE—1970 Ford 3/4-ton pickup. New tires, good condition. Call after 5 p.m., 874-2827. KEVIN TACKETT. 3-31-2t.

YARD SALE—Sat., Apr. 10, 11-6 p.m., weather permitting. Bicycle, twin beds, typewriter and lots more. 205 N. Arnold Avenue. 1tpd.

FOR RENT—Three bedroom furnished trailer at Wayland. Ready May 1. Call 358-9617 between 10 a.m. and 2 p.m. 3-31-2tpd.

4-FAMILY YARD SALE—New Rt. 80 between Martin and Maytown at Warco. Children's clothes, jeans and much more. April 8,9,10. 1tpd.

FOR SALE—1977 Caprice Classic, all power, air conditioner, AM-FM stereo, CB radio, 8-cyl., one owner, good condition. Call after 5, 285-9946. 1tpd.

FOR SALE—15 acres with house seat on Spurlock Creek of Middle Creek, 10 minutes from Prestonsburg. Call 874-9715 or 874-2529. STEVEN CASSEL. 4-7-1t.

FOR SALE—1975 F-100, 8-ft. bed, 3-speed standard, 300 cubic inch, 6-cylinder, power steering. Call 874-9715 or 874-2529. STEVEN CASSEL. 4-7-1t.

TRAILER FOR SALE or trade. New Norris 14X70. Total electric, two bedrooms, 1-1/2 baths, all rooms very large. Already set up and ready to move in. Comparably priced at \$24,000. Selling for \$16,000 cash or trade to land of equal value. 886-1088. 1tpd.

YARD SALE on Cliff road across 2nd crossing. Brick house, Jerry Kinzer's. Wednesday, April 7. 4-7-1t.

HOUSE FOR RENT to a couple on left Middle Creek, Rt. 850, three miles from David. Call 886-3384. 1tpd.

FOR SALE—1975 Chevrolet pickup truck, low mileage; 1973 VW Super Beetle; Honda 125 motorcycle. 285-3357. CHARLIE B. PATTON. 3-17-4t.

INTERESTED IN \$50,000 per year within 5 years? At least two years college, age 25-45, married. Sales experience helpful but not necessary. Write to P.O. Box 3422, Pikeville, Ky. 41501. 3-17-5tpd.

FOR SALE—1972 Nova. 350 V-8 with headers. Good condition. Call 285-3714. BILL R. HUGHES. 3-24-tf.

MEADE'S CANDY SUPPLIES—Chocolate, supplies, lessons for candy making available. Robin Hill Road, Paintsville. Phone 789-5767. 3-17-11t.

SOFTBALLS. Worth Blue Dot softballs. \$45.00 dozen. Thomas Hereford Company, Prestonsburg. 3-3-tf.

FIND GOLD & SILVER. White's Metal Detector at Thomas Hereford Company, Prestonsburg. 3-3-tf.

GERMAN SHEPHERD PUPPIES for sale: \$50 each. Call PHYLLIS or GARNIS MARTIN, 358-9178. 3-24-3t.

LARGE GROWING LINGERIE BUSINESS in Lexington for sale due to illness. Contact Mrs. Snyder, AC 606-272-2373. 3-24-3t.

FOR SALE—1972 Dodge pickup, green, \$1,295; 1973 Volkswagen, orange, \$995. Also one bedroom trailer at Eastern, \$175 per month. Call 358-4988. BERT SLONE. 3-24-3t.

FOR SALE—1979 Ford F-150 Custom, 2WD/4WD, AM-FM cassette, 300, 6-cylinder, manual transmission. 478-5939 after 5. 3-24-3tpd.

FOR SALE—French prov. sofa, blue-white, \$300; white French prov. dinette, 4 chairs, china cabinet \$350; 2 end tables, Queen Ann legs, \$50 each; 4 bar stools, 30" high, \$15 ea.; maple coffee table, \$40; blue bedroom chair, \$15. 478-9617. 3-24-3tpd.

FOR SALE—New Ideal cornpicker, \$1000. Call EPP BANKS, 874-2879. 3-24-4tpd.

HANDYMAN'S SPECIAL—One four-unit apartment building at Martin. On state highway. Price, mid-20's. Terms available. Call collect, after 4 p.m., 1-928-6391. 3-24-4t.

BRICK AND BLOCK. Nice work at a price you can afford. Call 606-358-2491. 3-24-4t.

SURPLUS JEEPS, CARS AND TRUCKS available. Many sell for under \$200. Call 312-742-1143, Ext. 2536, for information on how to purchase. 3-24-4tpd.

FOR SALE—1970 Buick station wagon and 1974 Pinto, both in good condition. Also two-bedroom mobile home, furnished. Inquire at Lot 10, Hurshel Owens trailer court, West Prestonsburg. 4-7-2tpd.

DIAMOND RING for sale. 7-diamond cluster. 14 karat, white gold. Appraisal value, \$250. Asking \$200. 886-2123. 4-7-2tpd.

THE PRESTONSBURG PARK COMMISSION is now taking applications for one seasonal maintenance personnel. Applications are available at the Archer Park Office. Deadline for application is April 14, 1982. 4-7-2t.

THREE BEDROOM nicely furnished house for rent. References required. No pets. 886-9636. 4-7-2tpd.

ROLLER SKATES for sale—Approximately 100 pairs, in or outdoor, tennis shoe type with toe stops. All sizes, \$15 a pair (or will sell all for reduced price). Call Music Rollerland at 789-3904. 4-7-2t.

FOR SALE—1979 Chevrolet 4wd pickup. Excellent condition. \$4,900. Call 789-3904. 4-7-2t.

FOR SALE—Six room house up Simpson's Branch of Prater Creek. Garden started. CLIFFORD JARRELL. 478-9923. \$33,000. 4-7-2tpd.

FOR SALE—1978 12X65 mobile home, furnished. Includes underpinning, air cond., and power pole. Call 886-1580 after 2 p.m. 4-7-2tpd.

FOR SALE—Wood or coal burning heater. Never used, brand new. Phone 452-2323. RONNIE VICKERS. 4-7-2t.

TRUCK TOPS FOR SALE—One cab-over long wheel-base top, sleeps three. ideal for fishing and hunting. Call CHARLES R. OWENS, 886-8730 or 886-3461. 3-31-2t.

FOR SALE—24X52 modular home, three bedrooms, 2 baths, central heat and air. Must be moved. Phone 874-9535. 4-7-2tpd.

FOR SALE—Collection of 71 Avon bottles. Call after 6 p.m., 886-9565. 4-7-2tpd.

GOLD MINE for lease, ore around 6 to 10 ounces per ton. JAMES NEWSOME, 452-2447 after 2 p.m. 4-7-2t.

FOR RENT—Three or four bedroom house on Arnold Avenue. Available now. Call 886-8905, Monday, Tuesday or Wednesday, April 12,13,14. LORRAINE J. HATCHER. 4-7-2t.

FOR SALE—Truck camper. Self-contained. Call HATLER MULLINS, 377-6846. 4-7-2t.

APPROXIMATELY 300 acre farm for sale with timber, gas, coal. Nine room house with water and gas, barn, chickenhouse. 874-2454. 4-7-2t.

FOR SALE—Gas cook stoves, good condition. Guaranteed 30 days. Reasonably priced. 886-1753. 4-7-2tpd.

WANTED—Country house for two adults and two children. Call 1-301-539-5538, or write Boots Clifton, 1730 Clarkston Street, Baltimore, Md. 21230. 4-7-2tpd.

REWARD for return of ladies' silver ID bracelet missing from my home. Inscribed Danny and Mary. Call 874-8910. MARY HICKMAN. 4-7-2t.

FOR SALE—1973 Kayot 24-ft. pontoon boat with 70 h.p. Chrysler. After 5 call 886-9240 or 886-3072. DELMER OUSLEY. 4-7-2t.

FOR SALE—1972 Brockway Tandem Dump, 17'X7' bed, 41R12 front, on Frick Mill with Jackson carriage; ideal cutting, mining materials and ties. Call 349-6138 (office) or 349-3129 (home). DONNIE. 4-7-2t.

FOR SALE—Early American sofa and chair; two maple end tables and coffee table; two lamps. \$500. 874-9880. DAN GRISE. 4-7-2t.

FOR SALE—1978 Z28, \$4100; 1973 Dodge Dart \$200; white German Shepherd, good watch dog, \$125; gas furnace for trailer, \$50. 285-9885. 4-7-2tpd.

TRAILER FOR RENT at David. Call 886-6413, anytime. 4-7-2tpd.

FOR SALE—Three bedroom house, large living room, family room, kitchen and two full baths. Extra-large lot in Lancer. Call 886-3394. 4-7-2tpd.

LAND FOR SALE—12 acres with house seat. Left fork Rice Branch, Banner, Ky. Call BERT SAMONS, 874-9566 or 874-9155. 4-7-2tpd.

HOUSE FOR SALE—Eight rooms and bath; gas heat; one mile from Wayland. 358-9488. ARNOLD GRIFFITH. 4-7-2t.

FINE PART-TIME OPPORTUNITY—Earnings of over \$3.35 per hour, 5-7 hours per week servicing greeting card and gift wrap departments in a local department store. Available to a responsible homemaker living in the area of 1133 Riverview Lane, Prestonsburg. Please send a brief resume, including your telephone number and this ad to: P.O. Box 410, Taylorville, Ill. 62568. 4-7-3t.

FOR SALE—1972 Chevrolet Camaro, good shape, good tires, \$1000. Call 358-4389. CHESTER ALLEN. 4-7-3t.

\$205.80 to \$411.60 weekly working part or full-time. Start immediately. Complete details and application form sent on request. Send self-stamped, self-addressed envelope to: CRAIG REYNOLDS, Cliffside, Apt. 46, Prestonsburg, Ky. 3-10-4tpd.

DOZER, dump truck and backhoe service. Phone 358-9104 or 358-9162. 3-10-6tpd.

FOR RENT—Trailer, all electric, furnished, two bedrooms. Couple or with small child. No pets. References required. Rent, deposit plus utilities. 886-2047 or 886-3827. 1tpd.

**Second Act Consignment Shoppe**  
We sell good quality used clothing, books, household items, partial or entire estates. Also: NEW wicker, pottery and stoneware.  
With the economy the way it is, all of us need:  
(1) An economical way to buy good quality clothing and household items; (2) a dollar return on your past investment in clothing and household items.  
We do both, and that's why people are taking notice—  
Call Emma Lou Martin or Mary Lou Bailey at 874-2955  
Open: Monday thru Saturday—10:00 a.m. Old U.S. 23 between Prestonsburg and Allen (Former Location of Martin's Furniture) 4-7-11

**NUMNERY REALTY**  
886-6464, South Lake Drive  
PRESTONSBURG—4-bedrm. brick, 2 baths, fam. rm., blt-in kitchen in developed sub-division.  
MARTIN—Located near Jct. 80 and 122. 5-room ranch on 1/2-acre lot. Excellent investment. For home or business.  
ABBOTT—Exceptional buy. 7-room brick. 2 baths, fm. rm., efficiency apt., lg. fenced lot. Owner-financing available.  
PRESTONSBURG—Trimble Br., 1 1/2-story, 4-bedrm., 2 baths, fm. rm. with fireplace. Lg. lot. Walking distance to school and shopping. Will trade.  
MIDDLE CREEK—2-acre commercial lot and acreage. Make us an offer.  
BANNER—3 bedrm., 1 1/2 bath year-old ranch. 8.8% assumable loan.  
ABBOTT CREEK—3 bedrm. brick, 2 baths, fm. rm./fireplace. 2 lg. corner lots.  
DIXON NUMNERY, Real Estate Broker, 886-2189  
EMMA LOU MARTIN, Real Estate Broker-Sales, 874-2955

OFFICE SPACE FOR RENT. Four rooms upstairs over Hall & Clark Insurance Agency. Call 886-2763. 4-7-4tpd.

FOR SALE—1980 Baretta boat, tri-hull, 120 Mercury inboard-outboard, 16-footer, walk-through windshield. 886-6774 after 6 p.m. DAVID ADKINS. 4-7-4t.

PROPERTY ON ABBOTT MOUNTAIN for sale by owner. 86 acres with five room house, outbuildings. Good for house development. Will consider carrying 12 percent mortgage. Mineral rights excepted. Reasonable down payment. 1-304-522-2886 or 1-304-736-5791. EDNA G. MARSHALL. 4-7-4t.

SPRING HERE?? Tri-Chem is a hobby craft company specializing in ball point painting techniques. Learn and earn with Tri-Chem. 886-6437. 4-7-4tpd.

ASSUME 8.8 PERCENT MORTGAGE—Tri-level, 1-year-old, 2-car attached garage. Three bedrooms, 2 full baths, living room, large family room, kitchen and dining combined. Possible fourth bedroom downstairs. Sammy Clark Branch, at foot of Prater Hill, Dana. Call for appointment, 478-5512. Ask for DEBBIE ANGELL. 4-7-4t.

WILL DO GRASS CUTTING jobs and yard work. Reasonably priced. Call 886-8260. KENNY MUSIC. 4-7-4t.

WILL DO SPRING CLEANING, house-cleaning, and offices. Call PATTY STEPHENS, 606-358-4008. 4-7-4t.

THE STARS ARE HERE! AT MID-AMERICAN MOBILE HOMES IN LEXINGTON. 14X64, Northern built, 2 bedroom, total electric, carpet throughout with double pad; appliances, house doors and windows, mirror walls, garden bath, cassette stereo, tie downs, extra insulation, cathedral ceilings, stem light kitchen, decor shelves, linen and spice cabinets, drapes, 2X4 walls, 2X6 floors, delivery and setup included. ONLY \$11,895.00 OR 14X70, 2 or 3-bedroom, with all the features listed above plus a washer and dryer, plus a wood burning fireplace ONLY \$13,995.00. 25-Yr. wood siding, available on any of these homes. If you see these new homes you'll buy them. Over 60 other homes on display. Available only at Mid-American in Lexington. Long term financing available with only 10 percent down. 100 percent financing on V.A. Very low monthly payments. 537 New Circle Rd., 606-299-5202. 4-7-4t.

GREAT FOR FLEA MARKET VENDORS. 1974 Chev. Van for sale. \$2200. CLARENCE MARTIN. 874-2955. 4-7-tf.

GOVERNMENT SURPLUS CARS AND TRUCKS. Many sold through local sales, under \$300.00. Call 1-714-569-0241 for your directory on how to purchase. Open 24 hours. 4-7-3tpd.

THE PRESTONSBURG PARK COMMISSION is now taking applications for Swimming Pool Manager, Swimming Instructor, full and part time life guards, and Pool Clerk. All life guard applicants must have a current advanced life saving certificate. Applications are available at the Archer Park office. Deadline for applications April 21, 1982. 4-7-3t.

THE PRESTONSBURG PARK COMMISSION is now accepting applications for a Grill and Concession Manager, two Grill workers and two softball concession workers. Applications are available at the Archer Park office. Deadline for applications is April 21, 1982. 4-7-3t.

WANTED—Carpentry work of any kind. Dry wall, textured ceilings, interior-exterior painting. Cement work. Call 874-9007. 1tpd.

FOR SALE—Maytag washer, \$100; breakfast set, \$75. In very good condition. Call 377-2396. 1tpd.

WANTED—26-inch bike, man's or woman's, in good condition. Call after 5 p.m. 886-6781. 4-7-1t.

OPEN YOUR OWN Jean Shop—Ladies Wear—Infants, Children or Western Wear Store. \$14,850. Complete store, includes fixtures, supplies, inventory. Over 200 name brands available. Store training and grand opening. (Jean program only \$6,900.) Call 1-800-874-4780, Ext. 31. 1tpd.

FOR SALE—Red, 1981 XL-80 Honda motorcycle, runs very well, in excellent condition, also licensed for on and off road. Selling price \$500, with two red helmets included. Persons interested, call 874-9433, or write Dale Marc Vernotzy, General Delivery, Emma, Ky. 41625. 1tpd.

FOR TAX REPORTS  
SEE  
**EUGENE CONLEY**  
UPSTAIRS OVER  
E.P. GRIGSBY STORE  
MARTIN, KY.  
Phone 285-3137

**Modern Movement At Center**

Modern Dance-Kentucky brought talent and skill to the Mountain Comprehensive Care Center here, March 31, when trainees from the Auxier Greenhouse Program and clients of the Partial Hospitalization Program gathered for an hour of performance led by the dance troupe. The group performed two modern dances and one jazz dance. The dancers asked the audience to join them in some innovative movement which could be used for relief of depression and communication of feelings.

Later in the day, a team of dancers led the agency staff in a workshop on movement for stress reduction. A variety of stretching exercises and tips on care of the muscles were presented.

The workshops were presented on a grant from the Kentucky Humanity Council and was co-sponsored by Prestonsburg Community College.

**JOB ANNOUNCEMENT**

The City of Prestonsburg will accept applications for employment April 16, 1982, for the city's summer clean-up project. The city will hire ten (10) people to perform various tasks in the city, including cutting weeds, painting curbs, cutting grass and sweeping streets, to name a few. For further details or to obtain application forms contact the City Administrator at 886-2335. Mail applications to City Administrator, P.O. Box 31, Prestonsburg, Ky. 41653. The City of Prestonsburg is an Equal Opportunity Employer.

DAVID EVANS  
City Administrator

3-31-3t.

**New Discovery for Mobile Home Roofs!**

**STOPS NOISE!  
STOPS LEAKS!  
SAVES ENERGY!**



**CONTAINS CORK!  
NATURE'S BEST INSULATOR**

New advance in coating technology can work wonders for your mobile home. Pace CORK-SEAL reduces roof ratchet with sound-proofing cork. Waterproofs! Insulates! Actually lowers on-the-roof temperatures as much as 35° in the summer; conserves inside heat in the winter. Just one coat of Pace CORK-SEAL adds years of protection to your roof—at low cost. Call for more information.

RUSSELL THORNSBURY  
874-9717

1t-pd.

**WANT ADS!**

FOR SALE—Stroller \$15, television \$50, couch \$20, automatic washer \$65, refrigerator \$35, miscellaneous items. 874-2058. 1tpd.

FOR RENT—Two bedroom mobile home. Two miles on Abbott Road. \$200 per month plus \$100 deposit. Couples only. Call 886-2679 or 886-3492. 1tpd.

GARAGE SALE—April 8,9,10. 568 Riverside Dr., behind Farm-Home Store. Boys, girls, ladies, tall mens clothing. Household items, used carpet. 1tpd.

FOR RENT—Nice clean mobile home on private lot. Man-wife only. No children. No pets. Security deposit required. 874-2729. 1tpd.

REPOSSESSED SIGN! No down payment! Take over payments of \$59.50 per month. 4'x8' Flashing Arrow Sign. Complete w/new bulbs and letters. Cutliff Signs. Toll Free 1-800-551-3070. Ask about REPO. 1tpd.

YARD SALE—Friday and Saturday, April 9 and 10, from 8 a.m. to 5 p.m. at 209 Josephine Avenue. Items for sale include furniture, household items, clothing, suitcases, highchair, baby swing, and medical equipment. Turn at Kentucky Power office building. Turn left at second street on left. Located behind Central Avenue. 1tpd.

**State School Business Group Elects Brackett At Owensboro Meeting**

The Kentucky Association of School Business Officials at its 22nd annual conference, March 17-19 in Owensboro, elected Ray Brackett, assistant superintendent and treasurer of Floyd county schools, association president. Mr. Brackett has served as a member of the board of directors, as vice-president, and president-elect of the organization. Upon assuming leadership of the association he became the first person in the immediate area to serve in this capacity.

The chief objective of this statewide organization is to establish high standards of professional ethics in all non-instructional areas of school organization, administration and operation. Membership is restricted to school personnel who are actively engaged in the administration or supervision of school business management.

**Witnesses Slate Meeting**

Beckley, W. Va., is to be the host city for an assembly of Jehovah's Witnesses, April 17 and 18. According to Burnis Jones, of Beaver, spokesman for the local congregation, more than 1300 delegates are expected from 25 congregations from the southern tip of West Virginia and borders of Kentucky and Virginia.

The meeting will open Saturday, April 17, at 10 a.m. at the Raleigh County Civic Center. All sessions are open to the public.

**DEADLINE NEAR FOR ADULT EDUCATION FUND**

All agencies, organizations and institutions interested in applying for adult education funds under Section 306 and/or 310 for the school year 1982-83 must make a written request to the Kentucky Department of Education, Division of Adult Education, Capital Plaza Tower, Frankfort, Ky. 40601.

A packet containing directions and an application will be mailed upon request. The deadline for completed applications is May 17.

**Nursing Graduate**



Rebecca Lynn Lewis of Martin, was among the graduates of the Mayo Vocational school of Practical Nursing, Feb. 19, and is now employed at Highlands Regional Medical Center. She is the daughter of Mr. and Mrs. Thomas Lewis, Jr.

**CARD OF THANKS**

We would like to express our gratitude to everyone who was so helpful, kind and thoughtful upon the loss of our loved one, Arnold M. Cunningham. We deeply appreciated the flowers, food, and words of kindness. A special thanks to our minister, Rev. Ted Nichols, for his words of comfort, and the Carter Funeral Home for its thoughtful service.  
DORTHY H. CUNNINGHAM

**Honor Society Member**

Donna Lee Layne, of Ivel, has been initiated into Phi Kappa Phi National Honor Society at Morehead State University. A junior majoring in finance, she is a graduate of Betsy Layne High School. She is a daughter of Mr. and Mrs. Donald H. Layne, of Ivel.

**NOTICE**

Sandy Boyd has filed application for license to operate a place of entertainment. Boyd's Dairy Bar and Restaurant, at Dana, Ky.  
C. "OLLIE" ROBINSON  
Clerk, Floyd County, Ky.

4-6-3t.

**PAINT SALE**

SPECIAL VALUES on quality paint.

FLAT WALL . . . . . Gal. \$9<sup>95</sup>  
DeLUXE WALL . . . . . Gal. \$12<sup>95</sup>  
SEMI-GLOSS . . . . . Gal. \$12<sup>95</sup>



Orders of 10 gallons or more extra 10% off.



**Sandy Valley Hardware**

Phone 874-9218 Allen, Ky.

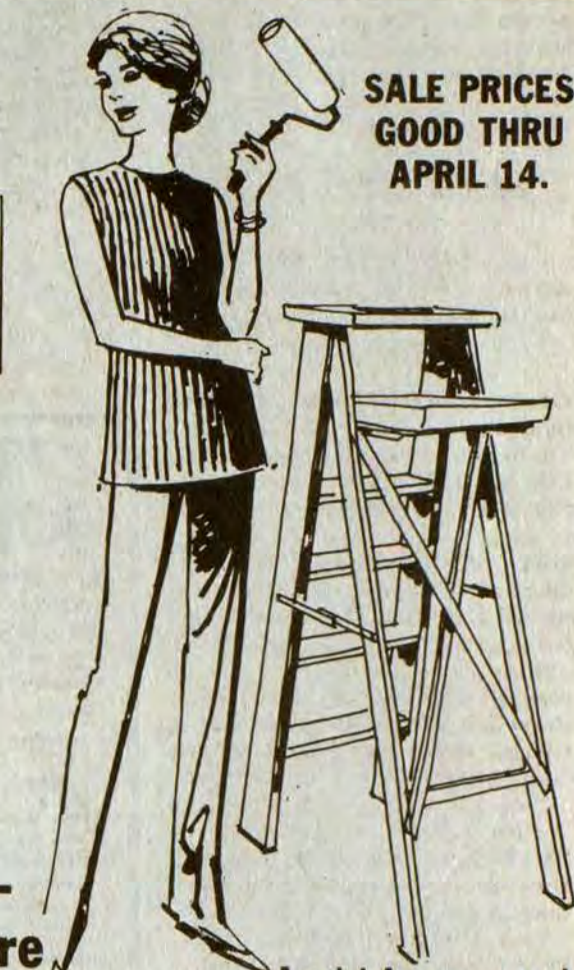

SALE PRICES GOOD THRU APRIL 14.

A paint for every need..  
1040 Colors To Choose.

**QUIT WHATEVER YOU'RE DOING AND COME AND GET 10,000 FREE QUALITY STAMPS**

WITH PURCHASE OF A NEW TOYOTA FROM JENNY WILEY TOYOTA, U.S. 23, NORTH OF PRESTONSBURG...



BUT ALSO GET A BIG DISCOUNT ON STRAIGHTOUT DEALS, BECAUSE YOUR TOYOTA DEALER IS OUT TO BREAK ALL RECORDS DURING APRIL'S



**CELICA SELL-A-BRATION**

**DID YOU HEAR THE NEWS?**

SUPRA IS IMPORT CAR OF THE YEAR FOR '82—AND JENNY WILEY HAS THEM AND ALL THE '82 CELICAS IN STOCK!!



QUALITY STAMPS ARE FREE WITH ANY NEW CAR OR TRUCK PURCHASED IN APRIL. STAMP GIVEAWAY ENDS APRIL 30TH. SO HURRY!!

**HERE'S THE LINE-UP!**

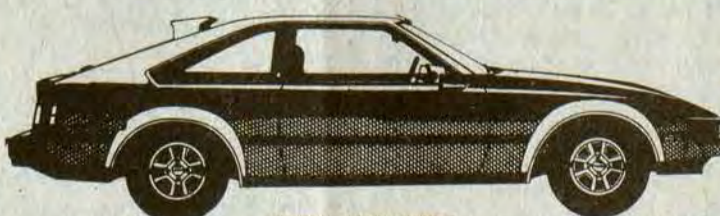

UNBEATABLE SUPRA



STYLISH CELICA LIFTBACK

CELICA ST & GT COUPE

**THANKS!**

YOUR JENNY WILEY STORE WON THE TOYOTA BREAKING AWAY CONTEST IN IT'S DIVISION.

**No. 1 IN PERCENT SALES INCREASE!**

USED CARS AND TRUCKS MARKED DOWN

OPEN TILL 7 WEEK-DAYS

THE NEW JENNY WILEY TOYOTA, Inc.

U.S. 23 NO. PRESTONSBURG (PAINTSVILLE HWY)

SEE ABE, RANDY, FAIR or DOUG  
PH: 886-3861

SAVE THIS MONTH ON CELICAS!  
LOOK FOR OUR NEW SIGNS!

**PUBLIC NOTICE TO OWNERS OF RENTAL HOUSING**

The Floyd County Housing Authority is administering a Section 8 Moderate Rehabilitation Program in Floyd County using funds provided by the Department of Housing and Urban Development.

Under this program, owners will rehabilitate rental units which are now substandard or have major building systems or components requiring repair or replacement. The cost of this work, which must total at least \$1000 per unit, may be financed by a local lending institution, by the owner, or by any other source available to the owner. The agency does not make rehabilitation loans or grants, but will assist owners to obtain financing.

After required rehabilitation work has been completed, the agency and the owner will execute a contract which establishes a rent for the unit(s) that will cover rehabilitation costs, meet monthly operating expenses, and allow a reasonable profit on the owner's investment. For a fifteen year period, the owner will rent the rehabilitated unit(s) to eligible lower income tenants, who will pay approximately 25 percent of their income toward the rent. The agency will pay the remainder of the rent directly to the owner. The initial occupant of a rehabilitated unit may be the owner's present eligible tenant.

After rehabilitation the rent(including utilities) cannot exceed the following Maximum Rents:

| BEDROOM SIZE |     |     |     |
|--------------|-----|-----|-----|
|              | 2   | 3   | 4   |
| 206          | 244 | 282 | 319 |

The agency's current funds will allow rehabilitation of 35 units of rental housing as follows:

|      |      |      |      |
|------|------|------|------|
| 1 BR | 2 BR | 3 BR | 4 BR |
| 8    | 18   | 7    | 2    |

No unit will be assisted which results in the permanent displacement of current tenant. Proposals from owners will be received by the Housing Authority until further notice.

Owners who wish to submit a proposal must obtain an application form from:

Floyd County Housing Authority  
Housing Office  
Green Acres  
Prestonsburg, Ky. 41653  
Telephone No. 2717

Office Hours: 8:30-12:00 and 1:00-4:30

Application forms and proposal packets may be requested by phone, mail, or in person. Information and assistance is also available at the above office.

Abbott Creek Devel. Club Organizes Scout Troop

The Abbott Creek Development Club recently met and voted to sponsor a scout troop. Parker Locke, a professional scout with the Lonesome Pine Council, talked to the members and explained the scouting program. John Sparr was nominated scouting coordinator and John Ross was elected scoutmaster. The scout troop will involve boys ages 11 thru 18. Any boys interested in scouting should contact John Sparr, 886-8226; John Ross, 886-1433, or Bill Campbell, 886-8667.

Is Four Years Old



Bradley Evans, son of Delmar and Lois Evans, of Grethel, celebrated his fourth birthday, Friday, March 19. He is the grandson of William and Polly Hall, of Prestonsburg, and Martha Evans, of Grethel.

Guests were his grandfather, William Hall, aunts, Connie Adams and Gail Hall, cousins, Teresa Evans and Betty Hall, and friends, Melinda Hall, James, Susie, Karletta Howell, Shonora and Bonnie Hall, Timmy and Shelia Yates, Jo Ann and Jackie Hall. Everyone enjoyed a General Lee cake and other refreshments.

Says Old Veterans Deprived By Cuts

I noted recently that the Viet Nam Veterans were getting some recognition for the sacrifices they made in the useless Vietnam War. These veterans richly deserve all the honor reserved for heroes.

I wish, however, to write about a group of forgotten veterans—the World War I veterans who went to France and gave the best part of their lives to make the world "safe for democracy." These old veterans are now in their eighties, and ten more years will take most all of them into a new world where there'll be no more wars.

At present these old veterans are feeling the axe of Reagan's budget cuts. With much enthusiasm the veterans administration of Louisville is slashing the pensions of these old veterans, in most cases by more than half. In some cases, they are suspending the payment of the pension for a period of about two years.

So Reagan's budget cuts is a two-edged sword that slashes through the hearts and lives of the elderly, the sick and those in desperate need. Reagan is sending millions to help a heathen country like El Salvador but fails to take care of the needy at home. He gives a big sum to El Salvador, and its people would knife Uncle Sam in the back if given a chance.

In order to make a big showing on Reagan's budget cuts, the veterans administration at Louisville has used a shrewd way to suspend the pension of any feeble veteran of World War I. It seems they want to get these old veterans off the pension rolls as soon as possible.

Here's how they take away an old veterans pension for a period of about ten years: Let's say some feeble veteran up in his eighties is drawing a pension of \$250 monthly. This pension was granted him on the statement of his doctor that he was feeble and needed help about getting around. The veterans' administration, Louisville, goes back about a year and does some figuring. Then they write the old veteran somewhat as follows: "In checking your record over the past year, we find you have been overpaid in the sum of \$2,000.00. In order for us to recoup this sum, we are suspending your pension until this amount is paid in full."

As a result of this edict the old veteran will have no income except a small social security check—not enough to pay his living expenses and hire a nurse when he needs one.

So what can the feeble veteran do in a case like this? Nothing, but sit around and worry himself into an early grave.

RUFUS M. REED  
Lovely, Ky.

Pensioners May Owe Taxes, Internal Revenue Cautions

If you receive a pension, you may suddenly discover you owe taxes on this income, since most pensions are either partially taxable, or will at some time become taxable, the Internal Revenue Service says.

If you have a tax liability of \$200 or more for 1982, you may have to pay a penalty at tax time. To avoid this, there are two options, according to the IRS.

One option is to estimate your annual tax, and pay it all at once in advance, or in installments, whichever is most convenient. To do this, you should fill out IRS Form 1040-ES, "Declaration of Estimated Tax for Individuals," and submit it to the IRS. Included with Form 1040-ES is a worksheet to help you determine estimated tax, and a voucher to send in with your estimated tax payments.

The other option is to file a Form W-4P, "Pension Annuity, or Sick Pay Recipient's Request for Federal Tax Withholding," with the issuer of the pension. This form should be available through the company issuing the pension or can be obtained from the IRS.

In addition, if you're 60 years of age and over, free tax counseling is available through local IRS-coordinated Tax Counseling for the Elderly (TCE) programs. Through these programs, specially trained volunteers provide assistance on such matters as tax credit for the elderly, the special treatment of gain on the sale of a home by an elderly person, the proper method of reporting certain pension income and paying tax on it when necessary, and other subjects of special interest and concern to older persons. These volunteers can also help you fill out your tax returns, the IRS says.

Those who are eligible, and need the assistance of this program, should call

the IRS Tax Information Number listed in the local telephone directory to find the center nearest you.

Forms W-4P and 1040-ES are available from the IRS, as are Publications 505, "Tax Withholding and Estimated Tax," and 575, "Pension and Annuity Income." These free publications will answer most of your questions regarding taxes and pensions. They can be obtained by using the handy order form found in each tax package, or by writing the IRS at P.O. Box 636, Florence, Kentucky 41042.

HILTON HOMES

NO DOWNPAYMENT FOR PROPERTY OWNERS! SEE MORRIS OR RANDY SOON. U.S. 23, IVEL, KY • 874-9033 or 478-9593

MASTERS COMMISSIONER'S SALE FLOYD CIRCUIT COURT

Adrian J. Roberts, guardian for Laura Lee Holland . . . . . PIF.

VS. NOTICE OF SALE 81-CI-909 Laura Lee Holland, infant, and Jonah Smith . . . . . depts. By virtue of a judgment and order of sale of the Floyd Circuit Court rendered at the February 12 term, 1982 in the above-styled cause I shall proceed to offer for sale at the Courthouse door in Prestonsburg, Kentucky, to the highest and best bidder, at public auction, on the 9th day of April, 1982 at 10 o'clock a.m., same being a day of the regular term of the Floyd Circuit Court, for cash or upon a credit of six months, the following described property to-wit:

Those two certain tracts of land lying and being on the waters of the Levisa Fork of the Big Sandy River in Prestonsburg, Floyd County, Kentucky, as follows:

That certain tract that was conveyed Maxie Allen Hutsinpillar by deed of August 5, 1946 from Mary D. Allen, as recorded August 7, 1946 in Deed Book 132, Page 38, in the records of the Floyd County Clerk's Office and described more particularly as follows:

Two and one-half town lots and being the southern half or twelve and one-half feet of Lot No. 9, and the whole of lots Nos. 10 and 11 in Block No. 21 of the Garfield Addition to the City of Prestonsburg, Kentucky, as shown by plat of said addition now on file and of record in the office of the Floyd County Clerk. The combined lots herein conveyed from 62½ feet on Garfield Avenue and run back with parallel lines a distance of 120 feet to an alley. The half of lot No. 9 herein conveyed adjoins Lot No. 10 aforesaid, as shown on Map 91 filed August 30, 1947, based on survey of June 14, 1929 by W.C. Rimmer, Engineer, for Prestonsburg Engineering Company, Prestonsburg, Kentucky.

That certain tract of land lying and being on North Arnold Avenue and being the same land conveyed the late Maxie Allen Hutsinpillar by deed of June 10, 1952 from Tot Allen Cope, as recorded in Deed Book 151, Page 117 and by deed of August 2, 1962 from Nell Allan Ribble, et ux, J.F. Ribble, as recorded in Deed Book 181, page 171 in the said office, and described more particularly as follow, viz:

Beginning at a stake on the dividing line between the lands formerly owned by T.O. Burchett and Alice Morell, thence with said line W 129 feet to a cross-fence, formerly located on said lot; thence with said cross-fence S 75 feet to the line of the property formerly owned by H. H. Marrs; thence with said line to H.H. Marrs E 129 feet to Second Street; thence N 75 feet to the stake, the place of beginning.

This property is being sold to settle the estate of the late Mary Katherine Hutsinpillar.

The amount of money to be raised by this sale shall include the costs of this action, including costs of advertising of this sale and the fees and commissions for conducting this sale.

For the purchase price the purchaser must execute bond with approved surety or sureties, bearing legal interest from the day of sale until paid and having the force and effect of a judgment with a lien retained upon said property as a further security. Bidders will be prepared to comply with these terms.

Given under my hand, this 22nd day of March, 1982.

MARSHALL DAVIDSON,  
Master Commissioner,  
Floyd Circuit Court 3-24-31



Flo's Yellow Rose Floral & Gift BALL BRANCH RD., MOUSIE

Flowers You Would Be Proud To Send As Well As Receive. Large selection of dry, cut or silk flowers, and gifts.

946-2249 or 946-2228 OWNED & OPERATED BY: MR. & MRS. CLAWSON SMITH

Comment Sought On State Health Plan

Kentucky citizens can comment on a comprehensive health plan for the state prepared by the Department for Human Resources and the Statewide Health Coordinating Council.

The plan is a revision of the existing five-year state health plan approved by Gov. John Y. Brown Jr. June 22, 1981.

Following a 30-day public review period, the revised plan will be used as Kentucky's major health policy document for recommending uses of federal funds and for reviewing applications submitted under the state's certificate of need process.

The public review period is March 29 through April 27. During this time, interested citizens may address written comments to the Division for State Health Planning, Bureau for Health Services, 275 E. Main St., Frankfort, Ky. 40621. Copies of the proposed plan are available for review at various locations throughout the state.

Also, a public hearing will be held April 28 in Human Resources' Health Services Auditorium, Frankfort, to solicit comments on the plan from health professionals and private citizens. The hearing begins at 9 a.m. and will continue through 10 a.m., or until all persons have had an opportunity to speak.

Following the public review period and the hearing, members of the Statewide Health Coordinating Council will consider all comments and may incorporate suggestions into the plan. The plan will then be transmitted to the governor for approval.



Even My Checkbook Balance Earns Interest Now\*

Compare your present checking account with United Federal's Now Checking Account. United Federal offers 5¼% interest annually compounded daily...and you only have to maintain a \$300 monthly minimum balance. So why should you maintain a large checking account in order to avoid service charges. United Federal's Now Checking Account has the lowest minimum balance requirement around. So, see any office of United Federal Savings and Loan Association and earn interest on your checking. Each account insured to \$100,000 by the FSLIC.

UNITED FEDERAL Savings & Loan Association. 19 South Lake Dr. Prestonsburg 886-2382. Main St. Hindman 785-5095. 110 Caroline Ave. Pikeville 432-2565.

OLEIKA TRAIL 70's & SONS OF THE DESERT - PROUDLY PRESENT -



THE 11th ANNUAL OLEIKA SHRINE INTERNATIONAL CIRCUS MON., APRIL 19 AT THE PRESTONSBURG HIGH SCHOOL FIELDHOUSE PERFORMANCES: 3 P.M. & 7:30 P.M. ADVANCE TICKET SALES \$4 • AT THE DOOR \$5 TICKETS MAY BE OBTAINED FROM ANY OLEIKA SHRINER OR BY CALLING 886-3083 OR 886-3623.

# BE A SMART EASTER BUNNY AND SAVE WITH



Prices effective through Sunday, April 11, 1982. We reserve the right to limit quantities and correct printing errors.

|   |  |
|---|--|
| <p>Whole Pork Loins<br/><b>\$1.19</b><br/>lb.<br/>SLICED FREE</p> | <p>Corn King HAMS<br/>Whole <b>\$1.59</b> lb.<br/>Half <b>\$1.69</b> lb.</p> |
|---|--|

|  |   |
|--|---|
| <p>LOIN END PORK ROAST <b>\$1.19</b> lb.</p> | <p>COUNTRY STYLE SPARE RIBS <b>\$1.19</b> lb.</p> |
|--|---|

|   |   |
|---|---|
| <p>RIB HALF PORK LOIN Sliced Free <b>\$1.29</b> lb.</p> | <p>FRESH NEVER FROZEN HENS <b>59¢</b> lb.</p> |
|---|---|

|   |   |
|---|---|
| <p>HAM HALF PORK LOIN Sliced Free <b>\$1.49</b> lb.</p> | <p>Family Pack PORK CHOPS <b>\$1.19</b> lb.</p> |
|---|---|

|   |  |
|---|--|
| <p>WILSON BACON 12-Oz. Pkg. <b>\$1.29</b></p> | <p>WILSON WIENERS 12-oz. pkg. <b>79¢</b></p> |
|---|--|

|  |  |
|--|--|
| <p>BUTTERFLY PORK CHOPS Boneless <b>\$2.99</b> lb.</p> | <p>THIN CUT PORK CHOPS <b>\$1.59</b> lb.</p> |
|--|--|

|   |  |
|---|--|
| <p>WILSON BACON 12-Oz. Pkg. <b>\$1.29</b></p> | <p>CENTER CUT PORK CHOPS <b>\$1.49</b> lb.</p> |
|---|--|

White and Assorted Color Bath Tissue  
**White Cloud** Limit 1  
**\$1.09**  
4-roll pk.

TableRite Large Eggs  
**73¢**  
dozen

Kraft Mayonnaise Limit 1  
**\$1.39**  
32 oz. jar

Green Giant Vegetables  
**37¢**  
16-oz. cans

Pantry Prize Self-Rising Flour Limit 1  
**\$4.19**  
25 lb. bag

Crisco Oil Limit 1  
**\$2.09**  
3 lb. can

TableFresh 36 Size Celery  
**3/99¢**  
stalks

TableFresh Yellow Corn  
**5/99¢**  
ears

Dry Pinto Beans  
**99¢**  
4 lb. bag

Betty Crocker All Flavors Cake Mix  
**89¢**  
18-18.5 oz. box

YELLOW ONIONS, 3-Lb. Bag **49¢**  
WHITE POTATOES, 20-Lb. Bag **\$2.49**  
WHITE, RED & BLACK GRAPES **\$1.19**

**BANQUET FROZEN DINNERS**

- Salisbury Steak 2-Lb. Size **\$1.69**
- Turkey
- Chicken & Dumplings

Aunt Jemima WAFFLES 10-Oz. Size **69¢**

TOTINO PIZZA 12-Oz. **\$1.09**

DAIRY: 1-Lb. Pkg.  
Blue Bonnet MARGARINE **49¢**

Fischer's LARD 8-Lb. Pail **\$3.99**

Fischer's LARD 25-Lb. Pail **\$10.98**

**COCA-COLA**  
8-Pak 16-Oz. **\$1.39**  
Plus Deposit

IGA  
Ice Cream

\$1.28

1/2 gal.

Dish Liquid  
Dawn

\$1.69

32 oz. bottle



Stokely  
Apple Sauce

2/99¢

17 oz. can



Stokely Bartlett  
Pear Halves

69¢

16 oz. can

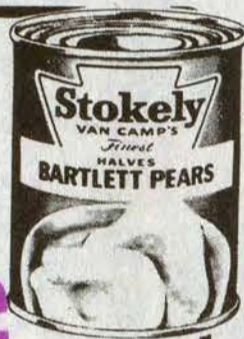

Tide

\$1.98

49-oz.



Reynolds Wrap  
Aluminum Foil

Reynolds Wrap

25-ft.  
roll

48¢



THOMPSON'S IGA  
POT O' GOLD  
COVERALL  
Worth 1500 extra  
Top Value Stamps

Here's how it works...  
Receive one sticker with each \$10.00 purchase.\* Get two  
stickers with a \$20.00 purchase and so on. Place a sticker over each block.

When all 24 blocks are covered, take your card to  
THOMPSON'S IGA and receive 1500 Top Value Stamps.  
\*Excluding items prohibited by law.  
LAST DAY TO RECEIVE COVERALL STICKERS, MAY 31, 1982. LAST DAY TO REDEEM  
COVERALL CARDS, JUNE 15, 1982

- MARTIN
- WHEELWRIGHT
- PRESTONSBURG

|                    |                    |                    |                    |
|--------------------|--------------------|--------------------|--------------------|
| PLACE STICKER HERE | PLACE STICKER HERE | PLACE STICKER HERE | PLACE STICKER HERE |
| PLACE STICKER HERE | PLACE STICKER HERE | PLACE STICKER HERE | PLACE STICKER HERE |
| PLACE STICKER HERE | PLACE STICKER HERE | PLACE STICKER HERE | PLACE STICKER HERE |
| PLACE STICKER HERE | PLACE STICKER HERE | PLACE STICKER HERE | PLACE STICKER HERE |
| PLACE STICKER HERE | PLACE STICKER HERE | PLACE STICKER HERE | PLACE STICKER HERE |
| PLACE STICKER HERE | PLACE STICKER HERE | PLACE STICKER HERE | PLACE STICKER HERE |

THOMPSON'S IGA FOODLINERS

• Prestonsburg • Martin • Wheelwright

# "Panda-Monium" at the National Zoo

By ANDI STEIN

Smithsonian News Service  
It seems like only yesterday. Two green crates marked "Giant Panda" stood in the middle of the animal enclosures at the Smithsonian's National Zoological Park in Washington, D.C., as anxious Zoo officials waited expectantly.

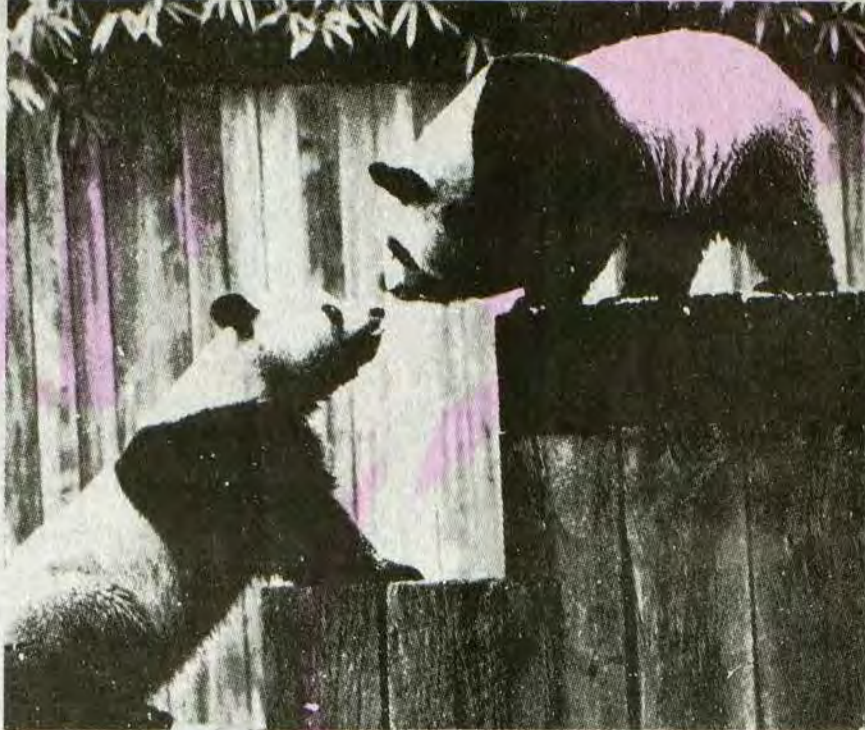

Nearly nuzzling noses are the National Zoo's stars, Hsing-Hsing and Ling-Ling.

Suddenly, a fluffy ball of black and white lumbered out of one crate. Waddling around her pen, she excitedly sniffed the new surroundings, picked up her water dish, promptly turned it upside-down and plopped it on her head. Ling-Ling, a 136-pound, 2-year-old female giant panda who had just arrived from China, was making herself at home.

Meanwhile, in the adjacent enclosure, there was silence from another large wooden box. After some time, a 1-1/2-year-old male, Hsing-Hsing, cautiously emerged. He peered around his new home carefully, then beat a rapid retreat to his den.

So it was that almost immediately after their arrival, outgoing Ling-Ling and shy Hsing-Hsing (pronounced Shing-Shing) had already demonstrated their distinctive personalities.

That was 10 years ago, on April 16, 1972, when the two giant pandas took up residence in the National Zoo. Though they've changed through the decade, the personable Ling-Ling and Hsing-Hsing continue to attract and entertain millions of visitors.

The pandas were a gift to the American people from the People's Republic of China on the occasion of President Nixon's trip there in 1972. As the first giant pandas to live in the United States since Mei-Lan, a male, died at the Brookfield Zoo in Chicago in 1953, Ling-Ling and Hsing-Hsing offered a rare opportunity to learn about the care, behavior and breeding of these exotic creatures.

Natives of China, giant pandas are not found in the wild outside of that country, and only a few zoos around the world currently exhibit them. Even within China, the panda's habitat is limited to what conservationist Vinzenz Ziswiler calls a "vegetational island" of bamboo—the panda's principal food—in the mountains of southwestern China. It is thought that only about 1,000 animals remain in the wild.

From the sparse amount of panda literature available in 1972, Larry Collins, the first National Zoo curator responsible for the pandas, thought the animals would be dullwitted and uninterested in their surroundings. He was soon surprised.

"It was constantly a challenge to stay one step ahead of them," Collins recalls. Soon after his arrival, shy, retiring Hsing-Hsing became as rambunctious as his female counterpart. Both pandas reveled in ripping apart the bamboo planters in their enclosures, knocking over their water tubs and doing handstands in their dens. "There were few dull moments around the panda house," Collins says.

Even as youngsters, both animals were tremendously strong. One of the earliest problems was finding indestructible "toys" to amuse them. Collins thought the solution might be a basketball, specially designed, it was said, to withstand even a determined panda. But Ling-Ling quickly figured out how to sink her teeth into hers, turning the expensive plaything into a heap of deflated orange rubber.

In the summer, blocks of ice and tubs of water entertained the pandas. In the winter, Zoo staffers sometimes built snowmen for the animals. With one swift push of the paw, the figure toppled, rewarding the panda with the snowman's "nose"—a carrot.

Learning the needs of the two lovable creatures was often a matter of trial and error. Ling-Ling and Hsing-Hsing liked to sleep most of the day, to the dismay of visitors who often came long distances only to find them curled up and snoozing. At first, Collins says, the staff thought they were nocturnal animals, but a round-the-clock "panda watch" revealed that the animals are active both in the early morning and early evening.

Then there was their diet. The Chinese had recommended a basic meal of bamboo stalks, carrots, apples and rice gruel. To this the Zoo added powdered cottage cheese, vitamin and mineral supplements and even a dog biscuit, which Collins thought would be good for their teeth.

But as the pandas flourished on this hearty fare, they also gained weight rapidly, soon reaching nearly 300 pounds. By this time, they appeared

sluggish and moved clumsily around their enclosures. The overweight animals were put on a diet; by eating less, they eventually slimmed down to a trim 250 pounds, which seems to suit them well.

Over the years, the keepers have seen definite personality changes, although they don't know why. In the (Continued on Following Page)

### HAVE LUNCHEON GUESTS

Mr. and Mrs. Harold Senterfeit, of Emma, had as their Friday luncheon guests David Walker, recently of Miami, Fla., and Miss Flo Weddington, of Emma.



Blood, it doesn't grow on trees. Help fill the need by donating blood.

Central Kentucky Blood Center  
Prestonsburg Station/Tel. (606) 886-1557

a smile can be affordable

rely on the  
PROFESSIONAL DENTIST  
members of   
delivering affordable dentistry, inc.

**OUR PLEDGE**

- 1. AFFORDABLE PRICES**
- 2. ONE-DAY SERVICE ON DENTURE REPAIRS AND RELINES**
- 3. AVAILABILITY**  
Fillings  
Extractions
- 4. NO SURPRISES**  
Treatment and cost are discussed first, you determine the amount of service.
- 5. PERSONAL ATTENTION**  
Old fashioned courtesy and concern are assured in the office of a DAD member dentist.
- 6. HIGH STANDARDS**

**DENTURES**

STANDARD DENTURES **\$129** PER UPPER AND LOWER

CHARACTERIZED DENTURES **\$169** PER UPPER AND LOWER

**ALLEN DENTAL CENTER**  
PHONE 606/874-2020 ALLEN, KY.

DR. R. I. GOODMAN D.M.D.      DR. W. FU D.M.D.

**TAKE UP PAYMENTS!**

1981 14-wide 2 bedroom mobile home. Total electric, furnished and carpeted! **SMALL DOWNPAYMENT AND ASSUME LOAN OF \$189.00 MONTH!**



U.S. 23, Herold, Ky. — 478-9246

## Wickes Lumber

Prices Good Thru April 14

### Farm Materials

24'x 32'x10' TALL  
**POLE BARN**

The perfect utility building. Long lasting, durable protection for farm and home equipment. Ideal for farm and home sites.

**\$1995<sup>00</sup>** Ea.  
Reg. \$2316.40

| Treated Lumber |      |      |       |       |       |       |       |
|----------------|------|------|-------|-------|-------|-------|-------|
|                | 8'   | 10'  | 12'   | 14'   | 16'   | 18'   | 20'   |
| 2x4            | 1.69 | 2.40 | 2.90  | 3.65  | 4.59  |       |       |
| 2x6            | 2.72 | 3.65 | 4.79  | 5.59  | 6.59  |       |       |
| 4x6            |      |      | 10.46 | 11.99 | 13.49 |       |       |
| 6x6            |      |      |       | 15.75 | 17.99 | 25.49 | 29.90 |

**Mercury Vapor LIGHT**

175 Watt Unit  
Easy to Assemble & Install

**\$34<sup>95</sup>** Ea.

**STEEL DOOR**

Prehung insulated service door system

**\$129<sup>95</sup>** Each

**Bi-Rib Galvanized ROOFING/SIDING**

|          | REG.  | SALE  |
|----------|-------|-------|
| 38"x 8'  | 9.55  | 9.07  |
| 38"x 10' | 11.95 | 11.35 |
| 38"x 12' | 14.35 | 13.63 |

**Bi-Rib Painted White ROOFING/SIDING**

|          | REG.  | SALE  |
|----------|-------|-------|
| 38"x 8'  | 12.90 | 12.25 |
| 38"x 10' | 16.20 | 15.39 |
| 38"x 12' | 19.40 | 18.43 |

**Standard Field 330 Ft. FENCE** #939-6

Galvanized woven-wire field fence. Choice of designs, heights and sizes for any need!

**\$59<sup>95</sup>** Roll  
12 1/2 GA

**Key-Hole BARN TRACK**

Self-oiling rollers for smooth operation.

|     |       |
|-----|-------|
| 6'  | 9.99  |
| 8'  | 13.99 |
| 10' | 16.99 |

**We Also Carry Quality Accessories!**

MONDAY-FRIDAY 8:00-5:00  
SATURDAY 8:00-4:00

HAZARD      PRESTONSBURG      WICKES      PIKEVILLE

874-9602  
432-3241  
ALLEN, KY.

**Wickes Lumber**

# See double. Win double.



## Play the New Pepsi Spirit Double Pay-Off Cap Game.

**See what the stars hold for you!**

When you see stars on caps of Pepsi, Diet Pepsi, or Mountain Dew, just peel back the liner and if it says "Double Any Winner" you double any other prize you win.

**Win \$500 and get \$1,000!**

The excitement builds with each cap you peel. You can win double bikes, double instant cash or, if you collect caps that spell out "Challenge," you double the \$500 prize into a whopping \$1,000.

**Double up on prizes now!**

Get details on the single biggest cap game Pepsi has ever held. New Double Pay-Off Caps.







See official rules and details at most participating stores. No purchase necessary. Void where prohibited. Available through (date) or while supplies last. Local bottler address. Only caps with the imprint of Pepsi-Cola Bottling Company of Bottling Company on the side of the cap will be accepted. Pepsi-Cola decision will be final. Caps not obtained in a legitimate manner or mutilated, altered or tampered with in any way will not be accepted. To obtain free caps write your local Pepsi-Cola Bottler.

The number of prizes in the game and the odds of winning are as follows:

| PRIZES                      | ODDS      | # OF PRIZES |
|-----------------------------|-----------|-------------|
| 25¢                         | 1-40      | 574,063     |
| 50¢                         | 1-500     | 45,325      |
| \$1.00                      | 1-1,000   | 22,962      |
| \$25 Groceries Merchandise  | 1-50,000  | 495         |
| Prizes (\$100 Retail Value) | 1-100,000 | 230         |
| SUPER CASH \$500            | 1-500,000 | 46          |
| DOUBLE ANY WINNER           | 1-250     | 91,850      |

Game terminates on the earlier of June 30, 1982 or when the supply of starred caps has been exhausted.



**"Panda-Monium"**

(Continued from Preceding Page)

beginning, Ling-Ling was more lively and aggressive, the male rather meek and subdued. Today, the roles have almost reversed. Ling-Ling is often moody and aloof, while Hsing-Hsing has become an attention-loving ham.

Their behavior patterns have been studied by Dr. Devra Kleiman, head of the Zoo's department of zoological research. Kleiman immediately initiated a "panda log," with a team of volunteers and keepers to monitor the daily and nocturnal activities of the creatures and record their behavior. From these observations, Kleiman learned about the panda's process of communicating to each other by scent-marking, a way of staking out their territories, and by "bleating" sheep-like vocalizations.

The pandas are no longer watched around the clock, but Kleiman and her volunteers continue their nighttime and early morning before and during the panda's spring breeding season, which can begin as early as the last week in March or as late as mid-May.

Partly because of this short, uncertain span for breeding, captive pandas have had a very low rate of reproduction. To date, fewer than 30 pandas have been born in captivity, with nearly all births occurring in China.

Last year, the London Zoo lent its male panda, Chia-Chia, to the National Zoo. Amidst much fanfare and hoopla, Chia-Chia arrived, but before the pair could become acquainted, Ling-Ling came into estrus. When they were put together, Chia-Chia growled at Ling-Ling and bit her legs and rump until the keepers were able to separate the pair.

"It's really hard to find compatible pairs of pandas," Kleiman says, and even if there had been more time for Ling-Ling and Chia-Chia to get to know each other, "they may never have been compatible anyway. Even some of the zoos in China move their pandas around to find pairs who are willing to mate with each other."

The zoo plans to continue its breeding efforts so that perhaps one day there will be a baby panda to perpetuate the species in Washington.

But baby or no, "the last decade has been enriching experience for researchers and visitors alike at the National Zoo. Ling-Ling and Hsing-Hsing have provided hours of pleasure with their antics and acrobatics and, Larry Collins says, "We now have a much better appreciation of panda abilities and capabilities."

From their first days in residence, says National Zoo director Dr. Theodore H. Reed, who accompanied the pandas on their trip to the United States a decade ago, the pandas created a standing love affair with droves of fascinated visitors. "That was 10 years ago," he smiles, "and things haven't settled down yet."

**CARD OF THANKS**

We would like to express our sincere appreciation to all who were so kind, thoughtful and helpful to us upon the loss of our loved one, Johnny E. Ray. The words of kindness, food and flowers were deeply appreciated. A special thanks to the ministers of the Penatcostal Church of Burton, Curtis Johnson and Thomas Rainey, also to the Rev. Ernest Brock, and to the Merion Funeral Chapel for its kind and courteous service.

MARDY RAY AND FAMILY

**NOTICE OF INTENTION TO MINE**  
Pursuant to Application  
Number 036-0120

In accordance with the provisions of KRS 350.055, notice is hereby given that: Enoxy Coal Co. C/O Island Creek Coal Co., P.O. Box 11430, Lexington, KY, intends to file an application for the surface disturbance mining of approximately 89.8 acres located southeast of Odds in Floyd & Johnson county. The proposed operation is approximately 3.7 miles southeast of State Route 3's junction with Right Fork of Daniels Creek and located south of Right Fork of Daniels Creek, latitude 37° 43' 30", longitude 82° 39' 00". The surface of the area to be mined is owned by: Pocahontas Kentucky Corporation. A brief description of the kind of mining activity proposed is: mountain-top removal. The application will be filed at the Bureau of Surface Mining Reclamation and Enforcement, Prestonsburg Area Office, 431 South Lake Dr., Prestonsburg, Kentucky, 41653.

Persons wishing to file written objections and/or request a formal administrative hearing in regard to the above described surface mine should notify the Department for Natural Resources and Environmental Protection within 30 days of the date of this notice. The written objection must have attached a copy of the newspaper clipping, and reference the above application number. Such objection or request must be in accordance with KRS 224.081 (2) and must be forwarded to the Director of Permits, Bureau of Surface Mining Reclamation and Enforcement, Capital Plaza Tower, Frankfort, Kentucky, 40601.

Notice is hereby provided pursuant to 30 CFR 715.13 (d) (10) and KRS 350 that the proposed post mining land use of pasture/hayland constitutes a change from the forestland pre-mining land use: Interested citizens and local, State, and Federal Agencies are invited to review and comment, to the address listed above, on the proposed land use.

NOT RESPONSIBLE FOR TYPOGRAPHICAL ERRORS WE RESERVE THE RIGHT TO LIMIT QUANTITIES  
OPEN DAILY 9:30 TO 9:00  
SUNDAY 1 TO 7  
SALE STARTS 9:30 A.M. WED., APRIL 7 THRU SAT., APRIL 10, WHILE QUANTITIES LAST!

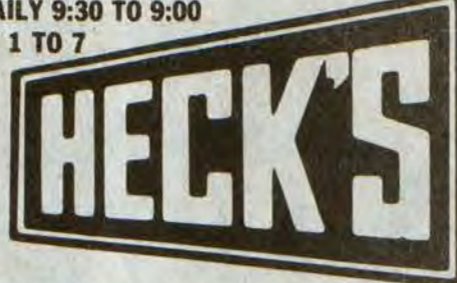

**EASTER SALE DAYS SPECIALS**



**Grade A Large Eggs**  
Reg. 96c  
**79c**  
Doz.

**49 Ounce Bold 3 Laundry Detergent**  
**\$1.99**  
Reg. \$2.31  
HOUSEWARE DEPT.



A 10% DEPOSIT  
OPENS YOUR LAY-A-WAY ACCOUNT

**2.99**  
Reg. 3.99  
**Ladies' Jellybean Jackets**  
Elastic waist baseball jacket with 2 side pockets with zipper front and drawstring hood. 100% Vinyl. Choose from beige, blue, red and jade. Sizes S,M,L.  
CLOTHING DEPT.



**CHOICE 4.49 EACH**  
Reg. 5.99 Each  
**Ladies' Handbags**  
Choose from canvas or nylon handbags in assorted colors. Perfect for spring and summer. Available in double handle or shoulder styles.  
CLOTHING DEPT.



**CHOICE 3.99 EACH**  
Reg. To 5.59 Each  
**Pyrex® 3 Qt. Oblong Baking Dish or 2 Qt. Utility Covered Casserole**  
The ideal baking dish and casserole for oven and table use. It is easy to create delicious meals in these handy to use baking, serving and storing dishes.  
HOUSEWARE DEPT.



**33.77**  
Reg. 41.99  
**Panasonic AM-FM Digital Clock Radio**  
"Sure Time". Noiseless fluorescent display with battery back-up system to store current time and alarm during power failures. 100% solid state circuitry, 50 min. sleep timer, and much more.  
JEWELRY DEPT.



**39.97**  
Reg. 49.96  
**Sun Valley Sun Lamp**  
Splits outshines the sun with 400 watts of tanning power. Sun lamp features automatic shut-off time, chrome reflector and plastic housing.  
JEWELRY DEPT.



**JUST THE THING FOR TAXES!**  
**64.77**  
Reg. 79.96  
**Sharp Printing Calculator with Display**  
Clear and easy to read print-out of 10 numerals and 2 symbols on standard roll paper. 4 key memory. Time saving double zero operation. Print or non-print selector switch.  
JEWELRY DEPT.



**CHOICE 1.99 EACH**  
Reg. To 3.59 Each  
**Pyrex® Pkg. of 4, 6 Oz. Custard Cups, 1 1/2 Qt. Loaf Dish or 1 Qt. Liquid Measuring Cup**  
Serve your favorite custards and desserts in these handy serving size dishes. Loaf pan is ideal for casseroles, meat loaf and bread. Measuring cup has English and metric measures.  
HOUSEWARE DEPT.

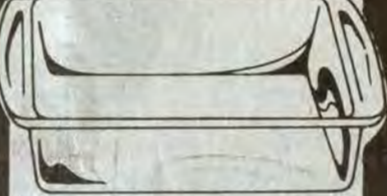

**2.99**  
Reg. 4.19  
**Pyrex® 8" Square Cake Dish**  
Cake baking was never so easy with this bake and store cake pan. Oven and refrigerator safe. Also attractive for serving.  
HOUSEWARE DEPT.



**1.19 EACH**  
Reg. To 1.79 Each  
**Yakima Rooster Tail Assortment**  
Natural colors and action make the rooster tail one of the best lures for all types of fishing.  
SPORTS DEPT.

**3.99 EACH**  
Reg. To 6.99 Each  
**Adirondack Little League Baseball Bat or Big Stick Softball Bat**  
Your choice of baseball or softball bat.  
SPORTS DEPT.



**\$4 ZEBCO**  
Reg. 6.77  
**Zebco™ 202 Spin Cast Reel**  
Oil-retaining, hardened metal gears with adjustable thumb-operated drag. Automatic anti-reverse.  
SPORTS DEPT.



**79.99**  
Reg. 92.99  
**Savage .22 Semi-Automatic Rifle with Scope**  
A brand new autoloader. Blends a proven action with a new feature including Monte Carlo walnut finish and hardwood stock top tang safety and 15 shot capacity. Autoloading with 22 long rifle only trigger must be pulled and released.  
SPORTS DEPT.



**7.99**  
Reg. 11.99  
**Little Playmate Cooler**  
The Little Playmate cooler is made of tough, easy to clean plastic and holds nine cans of your favorite beverage with plenty of ice. Push button lock keeps lid secure and avoid spills.  
SPORTS DEPT.



**2.77 SET**  
Reg. 3.88 Set  
**Tucker Plastic 8 Piece Covered Bowl Set**  
This 8 piece covered bowl set is perfect for mixing and storing. Stackable and easy to use snap-on lids.  
HOUSEWARE DEPT.

**69c**  
Reg. 99c  
**FRABILL STRINGER**  
Tight-butted link chain, 46 inch long, cadmium plated with safety snaps and center swivel.  
SPORTS DEPT.



**39c**  
Reg. 55c  
**Little Bo-Peep Ammonia**  
All purpose household cleaner.  
HOUSEWARE DEPT.



**89c**  
Reg. 1.40  
**16 Oz. Grease Relief**  
The all purpose de-greaser for the whole house.  
HOUSEWARE DEPT.

**12.88**  
Reg. 16.99  
**Johnson Century Reel**  
The most trouble free fishing reel ever made. Stainless steel crankshaft and driveshaft, smooth infinitely adjustable multiple drag, low friction ceramic guide and pick-up pin. On-Off silent anti-reverse.  
SPORTS DEPT.



**3.29**  
Reg. 4.33  
**64 Oz. Yes Laundry Detergent**  
Rainbow fresh heavy duty detergent plus fabric softener.  
HOUSEWARE DEPT.



**3 FOR \$1.00**  
Reg. 39c Each  
**Dutch Cleanser**  
Dutch cleanser for the hard to clean spots. Use in kitchen, bath or where a little extra scouring is needed.  
HOUSEWARE DEPT.



**99c**  
Reg. 1.49  
**32 Oz. Liquid Plumr Drain Opener**  
Clears out drains fast!  
HOUSEWARE DEPT.

**719 University Drive Prestonsburg, Ky.**  
**NO EXCHANGES OR REFUNDS WITHOUT SALES RECEIPT**  
VISA USE YOUR VISA  
MasterCard USE YOUR MASTER CARD

# ★ Our Fragile Earth

By DR. JERRY HOWELL  
Department of Biological and Environmental Sciences  
Morehead State University

The last article examined pest control through use of natural predators. This article, originally released in January, 1979, examines the use of hormonal chemicals. Biological pest control, generally the pitting of predators against pests, has met some success in man's seemingly endless war against insects. Another method recently approved by the Environmental Protection Agency (EPA) is the use of a chemical, technically a pesticide, called gossypure.

Actually, gossypure does not kill the target insect, the pink bollworm moth; it simply interferes with its reproduction. Gossypure is a pheromone, a very specific chemical closely related to a natural chemical released by most insects to elicit certain reproductive or food finding responses in other individuals of their kind. There are thousands of different natural pheromones in insects; the secret is to find which one induces what response and then to synthesize it in the laboratory.

The pink bollworm moth is a very damaging cotton pest in Arizona and southern California, especially in the Imperial Valley. The adult, or reproductive stage, is not damaging to cotton, but the wormlike intermediate stage, the larva, has been responsible for about 40 million dollars in direct damage and control expenditures annually.

When gossypure is applied to cotton field, it so saturates the air with an artificial sex scent that male moths become confused and rarely find females with which to mate. The result is a dramatic drop in caterpillar (larval) young and a simultaneous decrease in crop damage. The chemical is very specific for the pink bollworm and has no effect on other insects, wildlife, or humans. Neither does it affect the cotton bollworm, a different destructive pest in the southeastern U.S., which responds to an unknown sex pheromone.

In field tests near Blythe, California last year, cotton treated with gossypure suffered only 10 percent damage from the pink bollworm, while the cotton in untreated plots suffered damage to 80 percent. Research is now being performed to find other bollworm pheromones.

Gossypure is the first pheromone approved by EPA. Another man-made scent for killing house flies is registered by the agency, but only for use in combination with a chemical poison. A food attractant, not a true pheromone, has been developed for the Japanese beetle and was in general use in Kentucky and other states during the last two growing seasons. Placed in a funnel-like green and yellow trap, the attractant was very successful in lowering beetle populations, and the traps have become high volume items in local farm supply stores.

Some pheromones are known to keep certain insects in the juvenile or larva stage. These could be very beneficial in controlling insects doing damage in the adult stage. The use of pheromones appears to be the "wave of the future" in insect pest control. Next: cockroaches.

**ADVERTISEMENT FOR BIDS**  
The City of Prestonsburg will accept bids until 3:00 p.m., April 8, 1982, for the purchase of a 1982 police package vehicle to be used as a police cruiser. Specifications for the vehicle can be obtained by contacting the City Administrator at the Municipal Building in Prestonsburg. Bids should be marked "Police Vehicle Bid" on the envelope. Mail bids to City Administrator, P.O. Box 31, Prestonsburg, Ky. 41653. The City of Prestonsburg reserves the right to reject any or all bids.

DAVID EVANS  
City Administrator  
3-31-21.

**NOTICE**  
City of Martin Business Licenses are due.  
Clerk hours: Mon., Tue., Thur., Fri., 9 a.m.-3:30 p.m.  
JOHNNIE B. STEPHENS  
City Clerk  
3-31-21.

**NOTICE**  
Rondal Patton has filed application for permit to operate a place of entertainment, the 8 Ball In Poolroom at Estill, Ky.  
C. "OLLIE" ROBINSON  
Clerk, Floyd County  
3-31-31.

**Advertisement For Bids**  
Floyd County Solid Waste, Inc. is now taking bids on the following statutory workmen's compensation insurance—equipment floater, automotive fleet (liability, collision, comprehensive), general liability, garbage, ash and refuse collection, and garbage or refuse dumps, employer's blanket position.  
Bids will be accepted until April 12, 1982 at 4:00 p.m. Bids will be opened April 14, 1982 at 6:30 p.m. at the Court-house Annex, Prestonsburg, Ky. (Regular Meeting of Floyd Co. Solid Waste Board of Directors).  
For details, contact Floyd Co. Solid Waste's office, 44 South Lake Drive, Prestonsburg, Ky., 41653.  
DAVID C. COOLEY  
Director  
3-24-31

★ SAVE THIS AD UNTIL MONDAY, APRIL 12 ★

CLOSED EASTER SUNDAY APRIL 11  
SO OUR EMPLOYEES MAY SPEND EASTER  
WITH THEIR FAMILIES

# HECK'S

NOT RESPONSIBLE FOR  
TYPOGRAPHICAL ERRORS  
WE RESERVE THE RIGHT TO  
LIMIT QUANTITIES



A 10% DEPOSIT  
PLUS A \$1.00 SERVICE FEE  
OPENS YOUR LAY-A-WAY ACCOUNT  
\*\$2.00 Minimum

PRICES IN EFFECT MONDAY, APRIL 12 AND TUESDAY, APRIL 13  
WHILE QUANTITIES LAST!

# Monday-Tuesday SPECIALS

**MURRAY**  
**168.88**  
Reg. 199.66  
22" Self Propelled Lawn Mower  
Self-propelled. Quick height adjusters. 22" cut-3.5 HP. Front self-propelled.  
HARDWARE DEPT.

**24.99**  
Reg. 37.99  
Wenzel 11 1/2' x 11 1/2'  
Dining Canopy  
Wenzel dining canopy is a versatile model that is as popular in the backyard as in the campground. Ideal for camping, picnicking or for shade in your own backyard.

**8.88**  
Reg. 12.99  
Zebco 202 Rod & Reel Combo  
Reliable 202 spin-cast reel pre-filled with premium Zebco monofilament. Reel features a powerful spring ratchet drag system. Tough ABS covers. Easy change non corrosive spool. One piece rod of high density fiberglass.  
SPORTS DEPT.

**7.99**  
Reg. Price ..... 12.96  
Ad Price ..... 9.99  
Less Mfgs. Rebate ..... 2.00  
YOUR COST AFTER REBATE  
Norelco "Curly Plus" Curling Brush  
The Norelco Curly Plus™ curling brush was designed for today's natural look in hair styles. It styles, it straightens, it brushes, it cuts, it waves. Use with moist or dry.  
JEWELRY DEPT.

**4.99**  
Reg. 7.99  
Disston Deluxe Lawn Rake  
Sharpened pointed tines loosen soil and weeds fast. Safe for use between closely spaced plants. Durable hardwood handle.  
HARDWARE DEPT.

**2.99**  
Reg. 4.77  
Ortho KLEENUP Weed & Grass Killer  
Kills a broad range of tough-to-control weeds and grass in one application. Kills roots and tops in 2 to 4 weeks. Great for spot treatments or around flower beds.  
HARDWARE DEPT.

**6.88**  
Reg. 9.29  
Regent "Jerry West" Basketball  
Rubber cover over nylon cord wound bladder for balanced shape retention. Endorsed by Jerry West.  
SPORTS DEPT.

**10.66**  
Reg. 14.99  
Fielder's Glove  
Topgrain steerhide leather fielder's glove. Grip tite pocket. Close web design.  
SPORTS DEPT.

**\$1 EACH**  
1/2 Lb. Baby Ruth or Butterfingers or 10 Oz. Salted or Spanish Peanuts  
Choose from Baby Ruth or Butterfinger bite size candies or Planters spanish or salted peanuts. All are great tasty snacks for everyone in the family.  
COSMETIC DEPT.

**1.99**  
Reg. 3.29  
Dorcy 7" Draw Cut Pruner  
Trim shrubs and bushes quickly and easily with spring action draw cut pruner. Heavy duty steel with comfortable, easy-grip handles.  
HARDWARE DEPT.

**\$5.66**  
Reg. \$7.99  
Dorcy Cultivator  
Sharpened pointed tines loosen soil and weeds fast. Safe for use between closely placed plants. Durable hardwood handle.  
HARDWARE DEPT.

**4.99**  
Reg. 7.99  
Academy Nylon Sport Bag  
Heavy duty nylon oxford. Nylon web handles with snap together carry handle. Heavy duty delrin zipper and webbed side handles.  
SPORTS DEPT.

**11.88**  
Reg. 19.99  
Henderson 3 Lb. Sleeping Bag  
The Henderson 3 lb. sleeping bag is a polyester bag with tricot lining, with a 94" zipper. Machine washable. 34" x 75".  
SPORTS DEPT.

**8.99**  
Reg. 11.99  
Igloo Little Playmate Cooler  
The Little Playmate cooler is made of tough, easy to clean plastic and holds up to 9 cans of your favorite beverage with plenty of ice. Push button lock keeps lid secure.  
SPORTS DEPT.

**1.99**  
Reg. 3.29  
Rose Bushes  
Beautiful rose bushes grow fast, resistant to diseases. Breed for minimal care-taking.  
HARDWARE DEPT.

**1.99**  
Reg. 2.93  
37 1/4" x 6' Window Shades  
Window shades to fit most standard windows. Ideal for filtering out summer sun and giving added privacy.  
HOUSEWARE DEPT.

**\$4**  
Reg. 4.99  
18" x 30" Floral Fatigue Mat  
Choose from assorted floral pattern mats for kitchen, bathroom or any room in the house. Padded for standing comfort.  
HOUSEWARE DEPT.

**6.99**  
Reg. 11.24  
Aladdin King Size Workman's Lunch Kit  
With quart size thermos bottle, lunch box won't rust. Thermos keeps contents hot or cold all day.  
HOUSEWARE DEPT.

**1.39**  
Reg. 1.81  
22 Oz. Shout Liquid Laundry Stain Remover  
Grease, dirt and grass stains are no match for powerful Shout.  
HOUSEWARE DEPT.

**89¢**  
Reg. 1.09  
7 Oz. Glade Aerosol Air Freshener  
7 Oz. spray quickly freshens closets, bedrooms or anywhere the air is unpleasant. Assorted fragrances.  
HOUSEWARE DEPT.

**1.38 EACH**  
Reg. 2.19  
Tucker Plastic Stacking Storage Bins  
In assorted colors. Many uses around the home.  
HOUSEWARE DEPT.

**23.99**  
Reg. 29.96  
Munsey Double Burner Hot Plate  
Fully adjustable heat controls allow each burner temperature to be set within the full range of settings.  
JEWELRY DEPT.

**14.97**  
Reg. Price ..... 27.96  
Ad Price ..... 19.97  
Less Mfgs. Rebate ..... 5.00  
YOUR COST AFTER REBATE  
G.E. Super Pro Hair Dryer  
1400 watts for fast drying. 6 heat-speed settings. 5 attachments, including hands-free styling stand.  
JEWELRY DEPT.

719 University Drive Prestonsburg, Ky.  
NO EXCHANGES OR REFUNDS WITHOUT SALES RECEIPT



New Pikeville Nat'l Bank Opens



The doors of the new Pikeville National Bank building opened for business, Monday, April 5, according to bank president Burlin Coleman. Banking services at the new location began at 9 a.m. Monday. The new Pikeville National Bank building is located on North Mayo Trail, Pikeville, across the street from the Pikeville High School Athletic Field and easily accessible from both the old U.S. 23 and the new four-lane U.S. 23. The new facility is constructed of precast concrete, steel and glass and contains the most modern facilities available to the banking industry. The building consists of seven floors of usable space and will house the bank's corporate headquarters.

NOW CLEAN CARPETS WITHOUT WATER!



INTRODUCING Blue Lustre Dry for Carpets

At last, a worry-free way to clean carpets that's guaranteed safe for all fibers. No water. No mixing. You don't even have to move the furniture. Easy to use, too. Let us show you the NEWEST way to clean carpets with the Blue Lustre Dry Clean Machine.

**COLLINS HARDWARE AND FURNITURE STORE**  
Lackey, Ky. 47-31

FmHA Rural Housing Loans To Continue

State Director Kendall L. Seaton today announced that the Department's housing assistance programs will continue to be available in rural areas of 10,000 to 20,000 population. This authority was due to expire on March 31, 1982.

Normally, the Farmers Home Administration (FmHA), which administers USDA housing assistance programs, is limited to serving areas of up to 10,000 people. An exception is made when the Secretaries of Agriculture and Housing and Urban Development agree that there is a serious shortage of mortgage credit in the higher populated areas. The assistance is then available in those designated rural areas as long as they are not located in a Standard Metropolitan Statistical Area (SMSA).

The Farmers Home Administration provides housing loan assistance to people in rural areas who are in need of decent, safe and sanitary housing but do not qualify for private credit. Single-family housing loans are available to people low or moderate income at a reduced interest rate. The current interest rate for moderate-income borrowers is 13.25 percent.

FmHA loans are also available to multi-family housing developments to help hold down rental costs for low-income people, the handicapped and senior citizens.

★ SAVE THIS AD UNTIL FRIDAY, APRIL 9 ★

OPEN DAILY: 9:30 TO 9:00  
SUNDAY: 1 TO 7



NOT RESPONSIBLE FOR TYPOGRAPHICAL ERRORS  
WE RESERVE THE RIGHT TO LIMIT QUANTITIES

A 10% DEPOSIT  
YOUR 1st PAYMENT  
OPENS YOUR 1st & 2nd WAY ACCOUNT

MOONLIGHT MADNESS

SALE STARTS  
**8 P.M.**  
FRIDAY, APRIL 9  
TIL' 11 P.M. ONLY  
WHILE QUANTITIES  
LAST!



**119.88**  
Reg. 144.88  
Murray 22" Lawn Mower

14 gauge steel, extra deep, fully baffled housing, one-piece steel, extra-deep blade, remote engine control, quick height adjustment, conveniently located controls, chute deflector, rear guard.

FANTASTIC MONEY SAVING SPECIALS EVERY 15 MIN. PLUS ADDITIONAL SPECIALS AT EACH LOCATION!

**\$88**  
Reg. 104.99

10" Homelite Gas Chain Saw  
10" guide bar. Automatic chain oiling. Displacement 1.6 cu. in. Only 8 lbs. 2 ozs.



HOMELITE

**\$1**  
2 FOR

Reg. 79c Each  
Heck's 32 Oz. Dishwashing Liquid



**1.59**  
Reg. 2.36

12 Oz. Lysol Spray Reg. or Scent II  
Lysol spray disinfectant eliminates odors, kills household germs, mold and mildew.



**2.59**  
Reg. 3.47

27 Oz. Future Floor Wax  
Future the tough acrylic finish for your floors. Recommended for no wax floors also.



**99¢**  
4 Lb. Bag Jack Rabbit Pinto Beans

Jack Rabbit pinto beans are great as a meal in themselves or as a side dish.



**1.09**  
Reg. 1.44

32 Oz. Drano Drain Opener  
Liquid Drano drain opener pours thru water, unclogs fast. Won't harm disposers or pipes.

IS YOUR INSURANCE AGENT LOCKED INTO ONE COMPANY?



There are 2 ways to buy insurance. You can buy your insurance from a one-company agent. But he's locked into only those policies that his company sells. So his hands are tied.

Or you can buy your insurance from an Independent Insurance Agent... the more-than-one-company agent. You see, your Big "I" Independent Agent doesn't work for one company. He represents several. So he's free to give you an independent opinion and advise you on the best coverage at the best price. And that goes for homeowners, automobile, business, life and health insurance.

Before you reach a verdict about insurance, see your Big "I" Independent Insurance Agent... the more-than-one-company agent. Do it today.

**YOUR INDEPENDENT INSURANCE AGENT**  
SERVES YOU FIRST

**THE MORE-THAN-ONE-COMPANY INSURANCE AGENT.**

**HALL-CLARK INSURANCE AGENCY (INC.)**  
PHONE 886-2318 14 SO. LAKE DRIVE PRESTONSBURG



**2 PKG. 1.19**  
13 Oz. Fireside Cookies

Delicious Fireside cookies are perfect as a lunch-time or late-night snack.



**9.99**  
Reg. 14.96

General Electric 1200 Watt Turbo Blow Dryer  
1200 Watts of drying power. Concentrator attachment. Styles and dries hair quickly.



**38¢**

Pint Heck's Rubbing Alcohol  
Great for rubbing, bathing and massaging.



**99¢**  
32 Oz. Kraft Grape Jelly

Natural fruit flavor. Great for sandwiches, crackers or snacks.



**99¢**  
32 Oz. Mello Gold Corn Oil

The ideal corn oil for all your cooking. Carefully selected from nature's own corn.



**4.66**  
Reg. 7.77

Douglas Long Handle Round Point Shovel  
Douglas gardening tools feature hardwood handles and heavy metal blades.

719 University Drive Prestonsburg, Ky.

NO EXCHANGES OR REFUNDS WITHOUT SALES RECEIPT



# FILL UP AT THESE

# COMBINED FOOD

# 'N SAVE MARKETS

WE RESERVE THE RIGHT TO LIMIT QUANTITIES.

PRICES EFFECTIVE APR. 7 THRU APRIL 11.

FISCHER'S BONELESS HAMS  
**\$1.69** Lb.

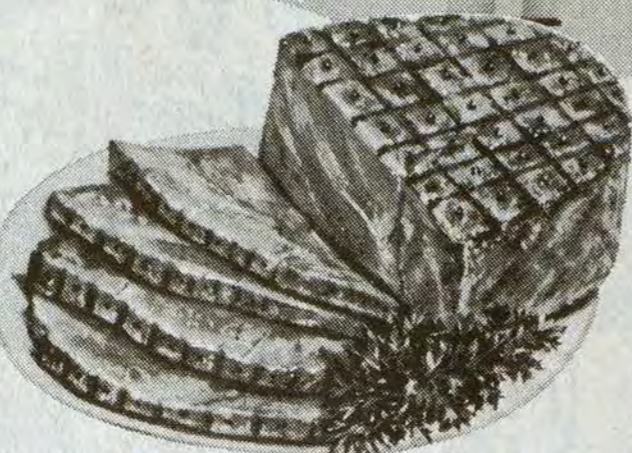

FILL UP 'N SAVE

GENERIC TRASH BAGS  
10-Ct. Pkg. **69¢**



PRICE CHANGE!  
Bold-3 now costs about the same as other leading brands.

**\$1.99** 49-Oz. Giant Size



Armour's BUTTER BASTED TURKEYS **69¢** Lb.

VIENNA SAUSAGE **2/89¢**

SPRING FEELING 12-OZ. **CONDITIONER \$1.39**

SPRING FEELING SHAMPOO **\$1.39** 12-Oz. Btl. D-Size

RAY-O-VAC BATTERIES **2/49¢**

JOHNSON & JOHNSON BABY OIL **\$1.49** 40-Oz. Btl.

BROWN 'N SERVE ROLLS **2/99¢**

3-LB. BAG APPLES **99¢**

ARMOUR 12-OZ. HOT DOGS **99¢**

STOKELY 303 CANS PEARS **2/99¢**

FILL UP 'N SAVE

HOLSUM BREAD 16-Oz. Loaves

**3/\$1**

8-Pak 16-Oz. PEPSI

**\$1.59** Plus Deposit



MAINE NO. 1 POTATOES **\$1.99** 20 Lbs.

KRAFT 6-STICK MIRACLE WHIP MARGARINE **59¢**

HAPPY JACK 10-CT. BISCUITS **2/99¢**

GOLDEN RIPE BANANAS **3 \$1** Lbs.

ROSE'S CHUNK DOG FOOD **\$3.49** 25-Lb. Bag

VINE RIPE TOMATOES **59¢** Lb.

ARGO PEAS **3/\$1** 303 Cans

WAGNER'S 32-OZ. ORANGE DRINK **59¢**

STOKELY FRUIT COCKTAIL 303 CANS

**2/99¢**

FILL UP 'N SAVE

MAXWELL HOUSE COFFEE

3-Lb. Can All Grinds **\$6.49**



ARMOUR POTTED MEAT



3¢ Off **4/\$1**



FILL UP 'N SAVE

CHARMIN TOISSUE

4-Roll Pkg. **\$1.09**

BOUNTY TOWELS

Jumbo Roll **79¢**



## TRIANGLE MARKET

MARTIN, KY.  
MON. THRU SAT., 7 TO 7;  
FRI. 7 TO 8; SUN. 9 TO 7

## HALL'S BYPRO MARKET

BYPRO, KY.  
MON. THRU SAT. 9 TO 7  
SUNDAY 12 TO 5

## B&F MARKETS

#1 PRICE, KY.

#2 GRETHEL, KY.

## H&H MARKET

STANVILLE, KY.  
MON. THRU SAT. 8 TO 8  
CLOSED ON SUNDAY

## WAYSIDE MKT.

GARRETT, KY.  
MON. THRU SAT. 8-7  
SUNDAY 10-6



## LITTLE BEAR MARKET

ALLEN, KY.  
MON.-SAT. 8 TO 8  
SUNDAY 10-6

WE ACCEPT USDA FOOD STAMPS

# GROCERIES

GROCERY PRICES EFFECTIVE APRIL 7 THRU APRIL 11.

ONION SETS AND FERTILIZER NOW AVAILABLE



STOKELY CUT GREEN BEANS 16-OZ. CANS

**3/89<sup>c</sup>**

STOKELY FRUIT COCKTAIL 17-Oz. Can **2/\$1.08**



KELLOGG'S CORN FLAKES 18-Oz. Box **\$1.18**

PHILADELPHIA CREAM CHEESE 8-Oz. **78<sup>c</sup>**

BIRDSEYE COOL WHIP 8-Oz. **68<sup>c</sup>**

HYDE PARK TOMATO SOUP 10-Oz. **4/99<sup>c</sup>**

ARMOUR 5-OZ. VIENNA SAUSAGE **2/88<sup>c</sup>**

LOW-PRICED GENERIC ITEMS ARE AVAILABLE AT DAN-DEE'S, TOO!

OTHER SPECIALS THROUGHOUT THE STORE!

SHOP EASE AT DAN-DEE'S

WE RESERVE THE RIGHT TO LIMIT QUANTITIES.

NOT RESPONSIBLE FOR PRINTER'S ERRORS.

PLAY AND WIN!

**Super GROCERY Giveaway**

OVER \$863,000 IN GROCERY PRIZES!

YOU CAN BE AMONG NEXT WEEK'S WINNERS!

PICK UP YOUR FREE GAME TICKET TODAY. NO PURCHASE NECESSARY. MUST BE 18 YEARS OR OLDER TO PLAY

# PRODUCE

PRODUCE PRICES EFFECTIVE APRIL 7 THRU APRIL 11.

MAINE POTATOES 10-Lb. Bag **\$1.28**



CALIFORNIA CELERY HEARTS **58<sup>c</sup>**

BLACK GRAPES **\$1.08**



STOKELY 17-OZ. WHOLE KERNEL GOLDEN CORN **2/78<sup>c</sup>**

BROWN 'N SERVE ROLLS 12-Ct. Pkg. **55<sup>c</sup>**

ARMOUR MELLOSWEEET HAMS **\$1.68** Lb.

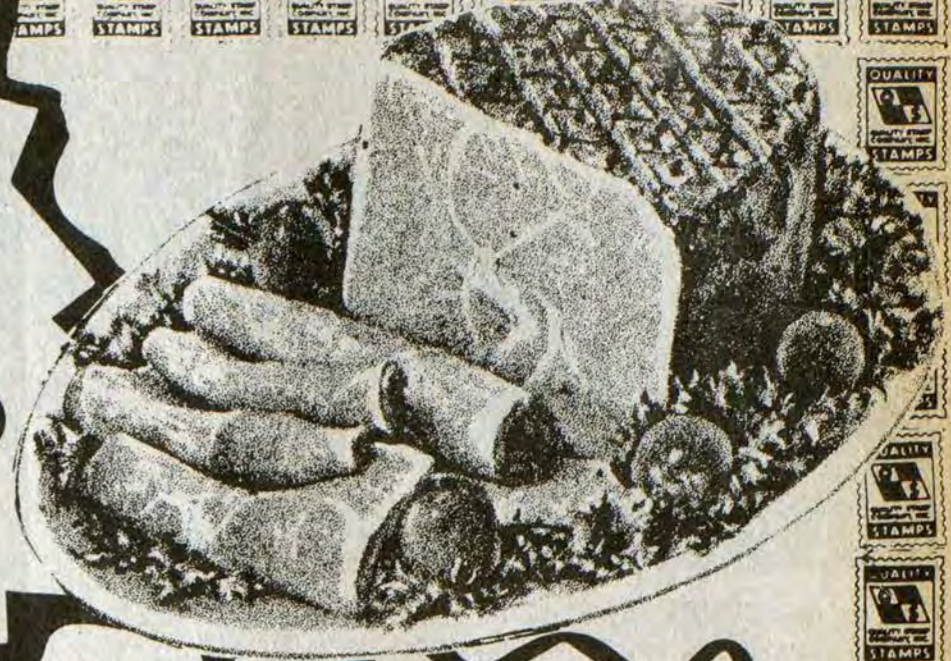

EASTER BASKETS & EASTER CANDY AVAILABLE

LARGE EGGS DOZEN **73<sup>c</sup>**

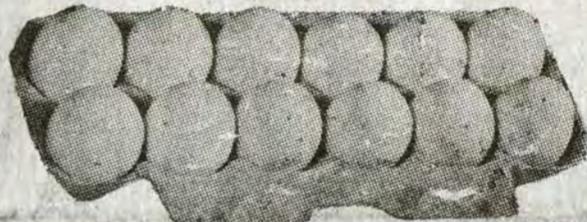

GOLD MEDAL SELF-RISING FLOUR 5-Lbs. **98<sup>c</sup>**

DELTA BATH TISSUE 4-Roll Asst'd Colors **78<sup>c</sup>**

KRAFT AMERICAN CHEESE 12-Oz. INDIVIDUALLY SLICED **\$1.38**

SCHOOL DAYS PEAS 16-Oz. Cans **3/98<sup>c</sup>**

ARMOUR CHILI WITH BEANS 15-Oz. **78<sup>c</sup>**

DOLE 20-OZ. PINEAPPLE CRUSHED SLICED CHUNK **68<sup>c</sup>**

FAMILY PAK PORK CHOPS **\$1.18** Lb.

# MEAT

MEAT SPECIALS GOOD APR. 7 THRU APR. 11.

ARMOUR'S REGULAR WIENERS 12-Oz. Pkg. **98<sup>c</sup>**

BEEF ROUND STEAK **\$1.68** Lb.

BONELESS RUMP ROAST **\$1.78** Lb.

BREAKFAST CHOPS **\$1.48** Lb.

CENTER-CUT PORK CHOPS **\$1.38** Lb.

EXTRA SAVINGS WITH QUALITY STAMPS!

FEED FOR LIVESTOCK

# DAN-DEE SUPERMARKET

HOURS: 8 A.M.-9 P.M. SEVEN DAYS A WEEK

PHONE 478-9696 STANVILLE

AMPLE PARKING



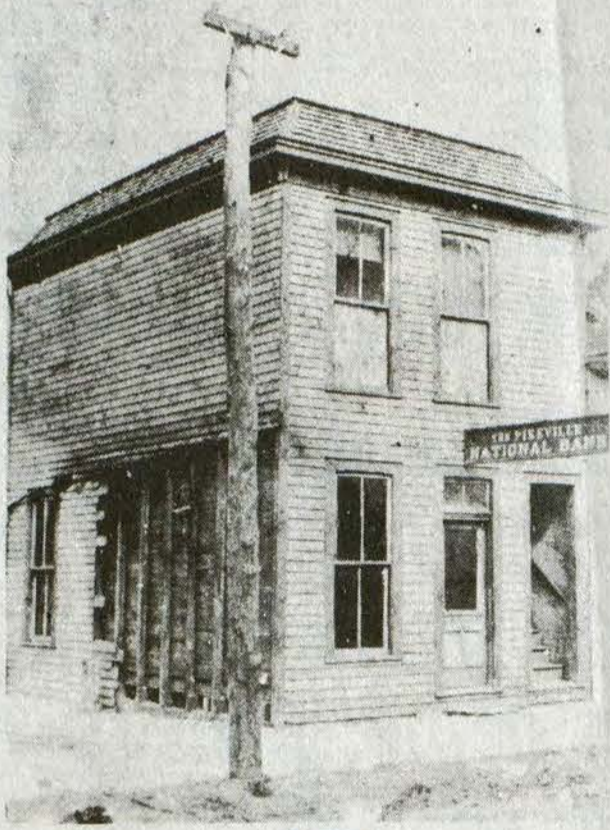

1903



1904-1982

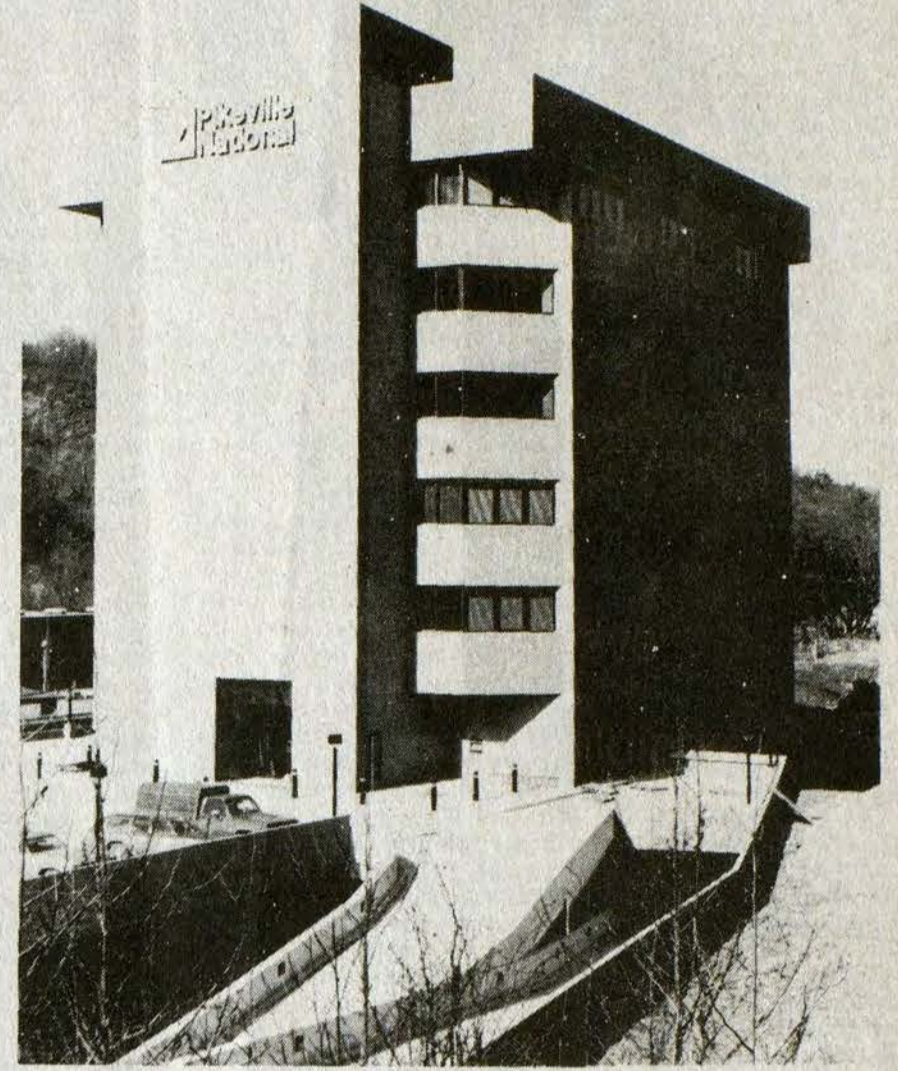

1982

# A commitment for progress in Eastern Kentucky.

When Pikeville National Bank was founded in 1903, we began operations in the small rented building shown above. Our assets back then totaled \$25,000.

In 1904, we moved to our own building — a place that would be our main office for more than 77 years. During that time, we expanded three times.

Now, our new building is our latest sign of growth and progress.

As we move into our new \$8.5 million main office, we have assets of more than \$265 million.

We're the 7th largest bank in Kentucky, and the *largest* outside of Lexington and Louisville.

For 79 years, Eastern Kentuckians have looked to Pikeville National for leadership in progress. Our new building is a symbol of our commitment to the people and the area we serve.



Member FDIC

The Veterans Administration is contracting with private organizations to provide readjustment counseling services to Vietnam veterans in areas which cannot be adequately or conveniently served by existing outreach Vet Centers. VA's "Operation Outreach" is designed to offer a low-key personalized approach to Vietnam Era veterans who have experienced prolonged difficulty in adjusting to civilian life.

**Second Birthday**



Matthew David Huwiler, son of David and Jennifer Huwiler, of Betsy Layne, celebrated his second birthday on March 27. A small party was held at his mamaw and papaw Dock Hall's, at which cake and ice cream were served.

**Robbers Take Fright When Woman Appears Armed With A Pistol**

The attempted robbery of a business place here last Wednesday failed when the alleged robbers took fright at the appearance of a woman store clerk armed with a pistol and fled, dropping in flight the money bag taken from the store.

Sandy Boyd, owner of the store, Nature's Way, located near the First Commonwealth branch bank here, had left the clerk, Mary Jane Bailey, alone in the store when two men entered by the rear door, produced a handgun and demanded money. She gave them the bag containing store funds, and they left by the same route they had followed in entering. The clerk armed herself with a pistol kept in the store and followed the two, police were told, and when she discovered them behind the building they fled across the lot, leaving the bag and its contents intact.

The robbery attempt is still under investigation, Police Chief Curtis said. The search for the two men continues.

Both men were described as being in their 20s, one as blonde with Afro haircut and wearing a red T-shirt; the other, as having short, black hair and a mustache.

The March Reader's Digest reports that today fewer than five people in one hundred earn enough to qualify for a conventional home mortgage. The effect of this statistic can be seen in another one: this year nearly 200,000 Americans will construct their own homes, circumventing traditional bank financing.

**In District Court**

Sentenced in district court, following guilty pleas or verdicts this week, were:

Louie Gene McKinney, Harold, drunk driving (DUI), amended to public drunk, \$25 fine, probated for one year; Clifford Ousley, Drift, DUI, \$100, DUI and resisting arrest, \$110, probated for one year; Guy Brown, Salyersville, DUI, carrying concealed weapon, \$100; Alan R. Blankenship, Betsy Layne, drunk, no insurance, \$75; Larry D. Moore, Lackey, drunk, \$10; Gary L. Ratliff, Paintsville, DUI, \$100, referred to driver ed. school; Roger D. Bentley, Pikeville, DUI, \$100, driver ed.; Bruce Madewell, Warfield, DUI, \$100, driver ed.; Donald Whitaker, Prestonsburg, drunk, \$10; Roger D. Parsons, Pippa Passes, drunk, \$10; Terry L. Newsome, Pikeville, possession of marijuana, \$40, 30 days in jail, probated; Merion Kilburn, Martin, drunk, \$10.

Larry J. Porter, Allen, no driver's license, \$20, suspended on motion of County Attorney; Clifford Hayden, Auxier, DUI, \$100, driver ed.; Roy Mullins, Galveston, no license, \$17; Clarence Perry, Prestonsburg, DUI, \$100; Jackie Slone, Raccoon, reckless driving, referred to state traffic school; Sam Salisbury, Jr., Printer, Don A. Stephens, Logville, Charles D. Johnson, Allen, William B. Wills, Wayland, Woodrow Lewis, Endicott, Kent E. Stewart, Tram, and Mike Wilson, Tram, drunk, \$10 each; Willie Carver, Printer, DUI, speeding, no insurance, \$110, driver ed.; Brack Pinks, Lexington, DUI, no license, \$117, driver ed.; Franklin Fitzpatrick, West Prestonsburg, DUI, amended to public drunk, \$50; Wayne Conley, Mousie, DUI, attempt to elude police, reckless driving, speeding, amended to disorderly conduct, \$100, not to violate traffic laws for one year; Betty R. Boyd, Banner, speeding, state traffic school.

**Floyd Doctor Retains Membership In AAFP**

Dr. Ellen M. Joyce has completed continuing education requirements to retain active membership in the American Academy of Family Physicians, the national association of family doctors. The Academy formerly was called the American Academy of General Practice.

The requirements call for members to complete a minimum of 150 hours of accredited continuing medical study every three years. Members become eligible for re-election at the end of the third year following their election to membership.

Dr. Joyce is medical director for Big Sandy Health Care, Inc. and practices at the agency's Mud Creek clinic.

The Labor-Management Services Administration administers the Employee Retirement Income Security Act of 1974. LMSA is a part of the U.S. Department of Labor.

**Central Kentucky Blood Center**  
 PRESTONSBURG STATION  
 (Municipal Bldg.)  
 N. Lake Drive/Prestonsburg, Kentucky 41653

DONATE BLOOD.  
 It only hurts  
 when you don't.

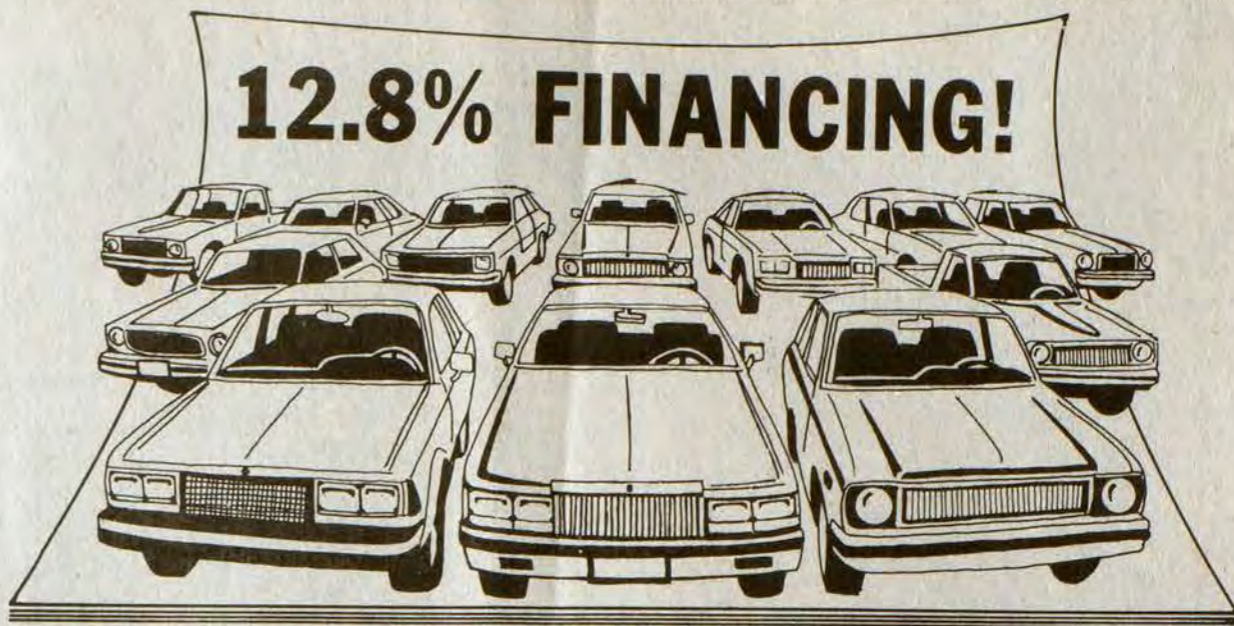

**12.8% FINANCING!**

**YES! 12.8% ANNUAL PERCENTAGE RATE FINANCING ON ALL GM PRODUCTS! THIS FINANCING IS OFFERED ON A LIMITED BASIS ONLY, AND IS THE LOWEST RATE OFFERED IN THE LAST 4 YEARS BY GM!**

**KEN ISAACS** PONTIAC-CADILLAC  
 OLDSMOBILE-GMC-JEEP  
 INC.  
 AMC-RENAULT

NEW CAR LOT 896-3811 • TRUCK & 4X4 896-9191  
 BOTH LOCATED ON SOUTH LAKE DRIVE, PRESTONSBURG  
 BOB LAWSON • CHESTER PACK • DELMAR BALDRIDGE • VIRGIL SLONE • OSCAR RICE

**PARENTS: WHO DO WE BLAME?**

**ONLY ONE OF 44 TEST SCORES IN FLOYD COUNTY WAS ABOVE THE U.S. AVERAGE AND NONE WERE EVEN CLOSE TO THE KENTUCKY AVERAGE!!**

**HERE ARE THE RESULTS:**

**SPRING 1981—CALIFORNIA TESTING OF BASIC SKILLS (CTBS) TEST**

|                       | GRADE 3 |     |      | GRADE 5 |     |      | GRADE 7 |     |      | GRADE 10 |     |      |
|-----------------------|---------|-----|------|---------|-----|------|---------|-----|------|----------|-----|------|
|                       | FLOYD   | KY. | U.S. | FLOYD   | KY. | U.S. | FLOYD   | KY. | U.S. | FLOYD    | KY. | U.S. |
| Reading Vocabulary    | 63      | 86  | 77   | 60      | 85  | 77   | 67      | 82  | 77   | 62       | 75  | 77   |
| Reading Comprehension | 67      | 86  | 77   | 69      | 86  | 77   | 70      | 84  | 77   | 70       | 79  | 77   |
| Language Mechanics    | 69      | 87  | 77   | 66      | 90  | 77   | 72      | 86  | 77   | 73       | 84  | 77   |
| Language Expression   | 71      | 87  | 77   | 70      | 89  | 77   | 70      | 86  | 77   | 67       | 79  | 77   |
| Spelling              | 59      | 79  | 77   | 64      | 83  | 77   | 71      | 84  | 77   | 68       | 79  | 77   |
| Math Computation      | 68      | 88  | 77   | 68      | 87  | 77   | 70      | 86  | 77   | 71       | 82  | 77   |
| Math Concepts         | 65      | 84  | 77   | 65      | 86  | 77   | 64      | 79  | 77   | 69       | 77  | 77   |
| Math Applications     | 65      | 80  | 77   | 70      | 85  | 77   | 71      | 81  | 77   | 69       | 76  | 77   |
| Reference Skills      | 69      | 88  | 77   | 63      | 87  | 77   | 73      | 87  | 77   | 73       | 83  | 77   |
| Science               | 65      | 84  | 77   | 67      | 85  | 77   | 71      | 83  | 77   | 73       | 83  | 77   |
| Social Studies        | 71      | 85  | 77   | 63      | 82  | 77   | 78      | 87  | 77   | 73       | 80  | 77   |

THESE SCORES WERE AVAILABLE AT THE SEPTEMBER 2, 1981, FLOYD COUNTY BOARD OF EDUCATION MEETING.

**HERE IS ONE STEP TO TRY TO REMEDY THIS SERIOUS PROBLEM:**

Let your presence be known at the following public hearings concerning the development of the Educational Improvement Plan:

- April 19**  
 Betsy Layne Elementary  
 Betsy Layne High School  
 Prater Elementary  
 Wheelwright High School
- April 20**  
 Allen Elementary  
 Auxier Elementary  
 Clark Elementary  
 Garrett Elementary  
 Harold Elementary  
 Martin Elementary  
 Maytown Elementary  
 Prestonsburg Elementary  
 Wayland Elementary  
 W. D. Osborne Elementary

- April 21**  
 Prestonsburg High School
- April 22**  
 Allen Central High School  
 J. M. Stumbo Elementary (6:00)  
 Melvin Elementary (6:00)  
 McDowell Elementary  
 McDowell High School

**Meetings Start At 7:00 P.M. Unless Otherwise Noted**  
**Come and Speak Up!**



### wednesday

APR. 7, 1982

**EVENING**

6:00 **NEWS** (2, 3, 4, 6, 8, 13, 57)  
5 11 22 33 3-2-1 CONTACT  
7 27 NEWS (CONTINUES FROM DAYTIME)

6:05 **BASEBALL (CONTINUES FROM DAYTIME)**  
Atlanta Braves vs San Diego Padres

6:30 **NEWS** (2, 3, 3, 57) NBC  
4 13 ABC NEWS  
5 22 ANOTHER PAGE  
6 7 8 27 CBS NEWS  
11 33 DR. WHO

7:00 **ENCORE NEWS** (2, 57)  
3 3 7 27 PM MAGAZINE  
4 13 MUPPET SHOW  
5 11 22 33 MACNEIL-LEHRER REPORT  
6 8 TIC TAC DOUGH  
7 17 CAROL BURNETT

7:05 **PORTRAIT OF A LEGEND** (2, 57)  
3 3 YOU ASKED FOR IT  
4 13 JEFFERSONS  
5 22 BLACK MAN'S LAND  
6 8 FAMILY FEUD  
11 33 NIGHTLY BUSINESS REPORT

7:35 **SANFORD AND SON** (17)  
8:00 **REAL PEOPLE** (2, 3, 3, 57)  
4 13 THE GREATEST AMERICAN HERO When America's national pastime and national security are endangered, Bill Maxwell sends Ralph into the thick of a major league pennant race to become baseball's hottest overnight sensation. (Repeat; 60 mins.)  
6 7 8 27 HERBIE, THE LOVE BUG Randy Bigelow kidnaps Herbie and substitutes a booby-trapped lookalike in a desperate attempt to sabotage Jim and Susan's wedding. (60 mins.)  
11 33 NATIONAL GEOGRAPHIC

8:05 **NBA BASKETBALL**  
Atlanta Hawks vs Detroit Pistons

8:30 **TONY BROWN'S JOURNAL** (5, 22)

9:00 **THE FACTS OF LIFE** Jo tries to feminize her cousin, a tomboy who has grown up in a household dominated by her brothers.  
4 13 THE FALL GUY  
5 22 NATIONAL GEOGRAPHIC  
6 7 8 27 WKRP IN CINCINNATI On his birthday, Les' childhood aspirations of becoming a New York journalist prompts him to head for the Big Apple and take a stab at television news.  
11 33 MIDDLETOWN

9:30 **LOVE, SIDNEY** (2, 3, 3, 57)  
6 7 8 27 BAKER'S DOZEN Captain Baker dispatches decoy cops Mike and Terry to Chinatown to work on a case, then finds herself in the middle of their undercover capers.

10:00 **QUINCY** (2, 3, 3, 57)  
4 13 DYNASTY  
5 22 MIDDLETOWN  
6 7 8 27 SHANNON Shannon is initiated into the glamorous world of the theatre when an obsessed killer stalks a young actress. (60 mins.)  
11 33 FROM THE ASHES...NICARAGUA TODAY This documentary depicts the painful rebuilding of Nicaragua after the bloody overthrow of Somoza in 1979. (60 mins.)

10:20 **TBS EVENING NEWS** (17)  
11:00 **NEWS** (2, 3, 3, 4, 6, 7, 8, 13, 27, 57)  
11 33 NICARAGUA UPDATE

11:20 **ALL IN THE FAMILY** (17)  
11:30 **THE TONIGHT SHOW** Guest: Robert Klein. (60 mins.)  
4 13 ABC NEWS NIGHTLINE Anchored by Ted Koppel.  
6 7 8 27 CBS LATE MOVIE 'A Man, A Woman, And A Bank' 1979 Stars: Donald Sutherland, Brooke Adams.  
11 33 ABC CAPTIONED NEWS

11:50 **MOVIE - (SCIENCE-FICTION)** \*\*½ "Invasion Of The Body Snatchers" 1956

12:00 **LOVE BOAT** (4, 13)  
11 33 PBS LATE NIGHT  
12:30 **LATE NIGHT WITH DAVID LETTERMAN** (3, 3)  
1:10 **CHICO AND THE MAN** (4, 13)  
1:40 **GREEN ACRES** (4, 13)  
17 MOVIE - (DRAMA) \*\*\*½ "Private Affairs Of Bel Ami" 1946 George Sanders, Angela Lansbury. The story of a rogue who gets ahead by using his charm on prominent women, denying himself the real love of a girl. (2 hrs., 20 mins.)

4:00 **MOVIE - (DRAMA) \*\*** "Hardcase" 1971 Clint Walker, Stefanie Powers. A soldier of fortune returns to Texas to find his ranch sold and his wife has run away with a Mexican revolutionary. (90 mins.)

5:30 **RAT PATROL** (17)

### thursday

APR. 8, 1982

**EVENING**

6:00 **NEWS** (2, 3, 3, 4, 6, 8, 13, 57)  
5 11 22 33 3-2-1 CONTACT  
7 27 NEWS (CONTINUES FROM DAYTIME)

6:05 **ANDY GRIFFITH** (17)  
6:30 **NEWS** (2, 3, 3, 57) NBC  
4 13 ABC NEWS  
5 22 G.E.D.  
6 7 8 27 CBS NEWS  
11 33 DR. WHO  
17 GOMER PYLE

6:35 **THAT GOOD OLE NASHVILLE MUSIC** (3, 3, 7, 27) PM MAGAZINE  
4 13 MUPPET SHOW  
5 11 22 33 MACNEIL-LEHRER REPORT  
6 8 TIC TAC DOUGH  
7 17 CAROL BURNETT

7:05 **APPALACHIAN ENCOUNTERS** (2, 57)  
3 3 YOU ASKED FOR IT  
4 13 JEFFERSONS  
5 22 BLACK MAN'S LAND  
6 8 FAMILY FEUD  
11 33 NIGHTLY BUSINESS REPORT

7:35 **SANFORD AND SON** (17)  
8:00 **THE SMURFS EASTER SPECIAL** The Smurfs face a struggle for survival when the evil Gargamel discovers that boiling six of the little blue folks with lead will produce gold.  
4 13 POLICE SQUAD  
6 7 8 27 MAGNUM, P.I.  
11 33 SNEAK PREVIEWS

8:05 **MOVIE - (WESTERN)** \*\*\* "Shenandoah" 1965 James Stewart, Katharine Ross.

8:30 **THE FAMILY CIRCUS EASTER SPECIAL** Dolly, Jeffy, and Billy put Easter eggs in obvious places so their little brother, P.J., can find them easily.



### CHIPS

CHP Officer Frank Ponerello (Erik Estrada) is out to get the head of an illegal marijuana-growing operation who has just crashed his getaway truck into an embankment in the "Weed Wars" episode of "CHIPS," airing on NBC, SUNDAY, APRIL 11.

CHECK LISTINGS FOR EXACT TIME

© 1982 Compulog

4 13 BOSOM BUDDIES  
5 22 PEOPLE'S BUSINESS  
11 33 SHERLOCK HOLMES THEATRE 'Sherlock Holmes and the Secret Weapon'  
2 3 3 57 DIFF'RENT STROKES Drummond's sister Sophia decides he isn't seeing the right kind of woman and meddles in his love life.  
4 13 9 TO 5  
6 7 8 27 CAGNEY AND LACEY

9:30 **GIMME A BREAK** (2, 3, 3, 57)  
4 13 TAXI  
5 22 SNEAK PREVIEWS  
10:00 **HILL STREET BLUES** (4, 13) 20-20 A weekly newsmagazine with Hugh Downs and Barbara Walters. (60 mins.)  
5 22 AUSTIN CITY LIMITS  
6 7 8 27 KNOTS LANDING  
11 33 OMEGA FACTOR

10:10 **TBS EVENING NEWS** (17)  
2 3 3 4 6 7 8 13 27 57 NEWS  
11 33 DICK CAVETT SHOW

11:10 **ALL IN THE FAMILY** (17)  
11:30 **THE TONIGHT SHOW** (4, 13) ABC NEWS NIGHTLINE Anchored by Ted Koppel.  
6 7 8 27 MASTERS GOLF HIGHLIGHTS First round highlights of the 46th Masters Golf Tournament; Pat Summerall and Vin Scully report from the Augusta National Golf Club in Augusta, Georgia.  
11 33 ABC CAPTIONED NEWS  
6 7 8 27 CBS LATE MOVIE Quincy, M.E.: 'Dark Angel' A police officer is accused of killing a teenager high on PCP. (Repeat) McMillan And Wife: 'Cop Of The Year' Sergeant Enright quarrels with his ex-wife, and is arrested for murder when she is found shot by his gun. (Repeat)

11:40 **MOVIE - (DRAMA)** \*\*\*½ "The Champion" 1949 Kirk Douglas, Arthur Kennedy. Young fighter gets to the top, only to lose to the syndicate. (2 hrs., 5 mins.)

12:00 **VEGAS** Dan Tanna is targeted for death when he tries to protect a family that is being killed off by what seems to be an evil curse. (Repeat; 70 mins.)  
11 33 PBS LATE NIGHT WITH DAVID LETTERMAN

1:10 **CHICO AND THE MAN** (4, 13)  
1:40 **GREEN ACRES** (4, 13)

1:45 **MOVIE - (DRAMA) \*\*\*** "Appointment With Danger" 1951 Alan Ladd, Phyllis Calvert.

3:40 **MOVIE - (MYSTERY)** \*\*\* "Pearl of Death" 1944 Basil Rathbone, Nigel Bruce.

5:05 **RAT PATROL** (17)

### friday

APR. 9, 1982

**EVENING**

6:00 **NEWS** (2, 3, 3, 4, 6, 8, 13, 57)  
5 11 22 33 3-2-1 CONTACT  
7 27 NEWS (CONTINUES FROM DAYTIME)

6:05 **ANDY GRIFFITH** (17)  
6:30 **NEWS** (2, 3, 3, 57) NBC  
4 13 ABC NEWS  
5 22 DEALING IN DISCIPLINE  
6 7 8 27 CBS NEWS  
11 33 DR. WHO  
17 GOMER PYLE

7:00 **GOINS BROTHERS** (3, 3, 7, 27) PM MAGAZINE  
4 13 MUPPET SHOW  
5 11 22 33 MACNEIL-LEHRER REPORT  
6 8 TIC TAC DOUGH  
7 17 WINNERS  
7:05 **LOOK AT US** (2, 57)  
3 3 YOU ASKED FOR IT  
4 13 STRAWBERRY SHORTCAKE SPECIAL  
5 22 COMMENT ON KENTUCKY  
6 8 FAMILY FEUD  
11 33 NIGHTLY BUSINESS REPORT

7:35 **BASEBALL** Atlanta Braves vs Houston Astros

8:00 **NEWS** (2, 3, 3, 57) NBC  
4 13 BENSON  
5 11 22 33 WASHINGTON WEEK IN REVIEW  
6 7 8 27 THE DUKES OF HAZZARD

8:30 **BARNEY MILLER** Harris socks a lawyer in the jaw, creating commotion and consternation in the station house.  
5 11 22 33 WALL STREET WEEK WITH LOUISRUKEYSER

9:00 **PROGRAMMING UNANNOUNCED** (4, 13)  
5 22 INSIDE STORY  
6 7 8 27 DALLAS Cliff Barnes uses his strongest weapon against J.R. Ewing after J.R. is the apparent total winner in their rivalry. (60 mins.)  
11 33 NEXT QUESTION

9:30 **PROFILES IN AMERICAN ART** (5, 22)

11 33 INSIDE STORY  
4 13 STRIKE FORCE  
5 22 SHOCK OF THE NEW  
6 7 8 27 FALCON CREST Chase finally gathers enough evidence to take Angela to court over his father's mysterious death. (Part one of a two-part episode. (60 mins.)  
11 33 CREATIVITY WITH BILL MOYERS

10:30 **SUPERSTAR PROFILE: LIZA MINNELLI** (11, 33)

10:35 **TBS EVENING NEWS** (2, 3, 3, 4, 6, 7, 8, 13, 27, 57)

11:00 **DICK CAVETT SHOW** (2, 3, 3, 57)  
11:30 **THE TONIGHT SHOW** (4, 13) ABC NEWS NIGHTLINE  
6 7 8 27 MASTERS GOLF HIGHLIGHTS Second round highlights of the 46th Masters Golf Tournament; Pat Summerall and Vin Scully report from the Augusta National Golf Club in Augusta, Georgia.  
11 33 ABC CAPTIONED NEWS  
17 ALL IN THE FAMILY  
11:40 **CBS LATE MOVIE** 'Parts, The Clonus Horror' 1979 Stars: Tim Donnelly, Dick Sargent, Paulette Breen. A young couple try to elude the horrors of a future society where humans are frozen and stored for body parts. (Repeat; 2 hrs., 5 mins.)  
7 27 SOLID GOLD  
4 13 FRIDAYS

12:00 **PBS LATE NIGHT** (11, 33)  
17 MOVIE - (ADVENTURE) \*\*½ "Longest Hundred Miles" 1967 Doug McClure, Katharine Ross.

12:30 **SCTV COMEDY NETWORK** (3, 3)  
7 27 AMERICA'S TOP TEN  
1:10 **SOUL TRAIN** (7, 27)  
1:30 **PENTECOST TODAY** (4, 13)  
2:00 **NEWS** (3, 3)  
4 13 CHICO AND THE MAN  
2:05 **MOVIE - (MYSTERY)** \*\*½ "Paranoiac" 1963 Janette Scott, Oliver Reed. A young girl becomes the victim of a diabolical plot by her paranoiac brother and aunt to have her declared insane. (105 mins.)  
2:30 **GREEN ACRES** (4, 13)  
3:50 **MOVIE - (SUSPENSE)** \*\*½ "Night They Took Miss Beautiful" 1979 Phil Silvers, Stella Stevens.

### saturday

APR. 10, 1982

**MORNING**

5:50 **WORLD AT LARGE** (17)  
6:05 **TBS WEEKEND NEWS** (3, 3)  
6:30 **SATURDAY REPORT** (6, 8)  
6:48 **FARM DIGEST** (4, 13)  
6:55 **NEWS** (2, 57)  
7:00 **JIM BAKKER** (3, 3) GREAT SPACE COASTER  
4 13 KIDS ARE PEOPLE TOO  
6 8 TV CLASSROOM  
7 27 MOVIE  
11 33 G.E.D.

7:05 **VEGETABLE SOUP** (17)  
7:26 **ASK NBC NEWS** (2, 3, 3, 57)

7:30 **BUGSBUNNY AND FRIENDS** (3, 3)  
6 8 DR. SNUGGLES  
11 33 JAPAN: THE CHANGING TRADITION  
17 ROMPER ROOM  
8:00 **FLINTSTONES COMEDY SHOW** (2, 57)  
3 3 FLINTSTONE COMEDY SHOW  
4 13 THE SUPERFRIENDS  
6 7 8 27 POPEYE AND OLIVE COMEDY SHOW  
11 33 FAMILY PORTRAIT

8:05 **BASEBALL BUNCH** (17)  
8:26 **IN THE NEWS** (6, 7, 8, 27)  
8:30 **SMURFS** (2, 3, 3, 57)  
4 13 HEATHCLIFF AND MARMADUKE  
6 7 8 27 TARZAN-LONE RANGER-ZORRO ADVENTURE HOUR

8:35 **THREE STOOGES-LITTLE RASCALS** (17)  
8:56 **IN THE NEWS** (6, 7, 8, 27)

9:00 **FONZ-SCOOBY DOO CLASSICS** (4, 13)  
11 33 EARTH, SEA AND SKY

9:05 **AGAINST THE WIND** (17)  
9:26 **ASK NBC NEWS** (2, 3, 3, 57)  
6 7 8 27 IN THE NEWS  
9:30 **KID SUPER POWER HOUR WITH SHAZAM** (2, 3, 3, 57)  
6 7 8 27 BUGS BUNNY-ROAD RUNNER SHOW  
9:56 **IN THE NEWS** (6, 7, 8, 27)

10:00 **RICHIE RICH-SCOOBY AND SCRAPPY DOO** (4, 13)  
11 33 GROWING YEARS

10:05 **MOVIE - (CLASSIC)** \*\*\* "Macbeth" 1948

10:26 **ASK NBC NEWS** (2, 3, 3, 57)

10:30 **SPIDER-MAN AND HIS AMAZING FRIENDS** (2, 3, 3, 57)  
11 33 GROWING YEARS

10:55 **SCHOOLHOUSE ROCK** (4, 13)

10:56 **IN THE NEWS** (6, 7, 8, 27)

11:00 **SPACE STARS** (2, 3, 3, 57)  
4 13 GOLDIE GOLD-THUNDARR HOUR  
11 33 MAKING IT COUNT

11:26 **ASK NBC NEWS** (2, 3, 3, 57)  
6 7 8 27 IN THE NEWS

11:30 **BLACKSTAR** (6, 7, 8, 27)  
11 33 MAKING IT COUNT

11:55 **SCHOOLHOUSE ROCK** (4, 13)

11:56 **IN THE NEWS** (6, 7, 8, 27)

**AFTERNOON**

12:00 **WRESTLING** (2, 57)  
3 3 DAFFY-SPEDDY SHOW  
4 13 ABC WEEKEND SPECIAL 'Mayday, Mayday!' Part II (Repeat)

6 7 8 27  
**TROLLKINS**  
 11 33 WASHINGTON WEEK IN REVIEW  
 12:05 17 MOVIE -(CLASSIC) \*\*\* 'Last Of The Mohicans' 1936  
 12:30 6 3 BULLWINKLE 4 13 AMERICAN BANDSTAND Host: Dick Clark. (60 mins.)  
 6 3 TOM AND JERRY COMEDY SHOW  
 7 27 WILD KINGDOM 11 33 WALL STREET WEEK WITH LOUIS RUKYSER  
 1:00 2 57 CHAMPIONSHIP FISHING  
 6 3 BASEBALL BUNCH  
 6 3 KWICKY KOALA SHOW  
 7 27 TOBACCO TALK 11 33 MOVIE -(MYSTERY)\*\*½ 'Unholy Garden' 1931  
 1:30 2 57 OUTDOOR LIFE 3 3 THAT GOOD OLE NASHVILLE MUSIC 4 13 CHICO AND THE MAN  
 6 8 30 MINUTES 7 27 MCLAIN FAMILY BANK  
 2:00 2 3 3 57 FAMILY CIRCLE CUP TENNIS Women's tennis from the Sea Pines Racquet Club in Hilton Head, South Carolina; among those scheduled to compete are Chris Evert-Lloyd, Martina Navratilova, Andrea Jaeger, and Hana Mandlikova. (2 hrs.)  
 4 13 TOWN CRIER 6 7 8 27 NCAA GYMNASTICS CHAMPIONSHIPS The University of Nebraska defends its 1981 National Championship in this gymnastics competition. (2 hrs.)  
 2:05 17 MOVIE -(COMEDY) \*\*\*½ 'Pillow Talk' 1959 Doris Day, Rock Hudson.  
 2:30 4 13 PORTER WAGONER SHOW  
 3:00 4 13 JIMMY HOUSTON OUTDOORS 11 33 NOVA  
 3:30 4 13 PRO BOWLERS TOUR Today's show will feature live coverage of the Cleveland Open from Buckeye Lanes in North Olmstead, Ohio. (90 mins.)  
 4:00 2 3 3 57 MAJOR LEAGUE BASEBALL San Diego Padres at Los Angeles Dodgers  
 5 22 G.E.D. 6 7 8 27 THE MASTERS GOLF TOURNAMENT Third round coverage of the 46th Masters Golf Tournament; Pat Summerall and Vin Scully report from the Augusta National Golf Club in Augusta, Georgia. (2 hrs.)  
 11 33 NEXT QUESTION 5 22 G.E.D. 11 33 M. U. REPORT  
 4:35 17 MISSION IMPOSSIBLE  
 5:00 4 13 WIDE WORLD OF SPORTS 5 22 NATIONAL GEOGRAPHIC 11 33 EPISODE ACTION  
 5:30 11 33 NEW FACES 5:35 17 MOTORWEEK ILLUSTRATED  
 EVENING  
 6:00 5 22 FIRING LINE Host: William F. Buckley, Jr. 6 7 8 27 NEWS 11 33 CLASSIC COUNTRY  
 6:05 17 CHAMPIONSHIP WRESTLING  
 6:30 2 57 GOINS BROTHERS 4 13 DANCE FEVER 6 8 EASTER CANTATA 7 27 CBS NEWS 2 57 JAMBOREE 3 3 ORAL ROBERTS SPECIAL 4 13 SOLID GOLD 5 22 CREATIVITY WITH BILL MOYERS 6 7 8 27 HEE HAW 11 33 FAWLT TOWERS  
 7:00 3 3 INSIDE LOOK

5 22 ANOTHER PAGE 11 33 NO, HONESTLY!  
 7:35 17 BASEBALL Atlanta Braves vs Houston Astros  
 8:00 2 3 3 57 ONE OF THE BOYS 4 13 T.J. HOOKER 5 22 LIFE ON EARTH 6 7 8 27 WALT DISNEY 'The Adventures Of Pollyanna' New presentation of the classic story about a young girl who manages to bring out only the best in people, including her very proper Aunt Polly. Starring Shirley Jones, Patsy Kensit, and Edward Winter. (Premiere)  
 11 33 GREAT PERFORMANCES  
 8:30 2 3 3 57 CHICAGO STORY Lou, defending an illegal alien on a murder charge, is stunned when prosecutor Ken Dutton produces damaging evidence contradicting the woman's claim that she was forced to kill to save the life of her child. (90 mins.)  
 9:00 4 13 THE LOVEBOAT 5 22 MASTERPIECE THEATRE 6 7 8 27 COUNTRY COMES HOME Glen Campbell hosts a galaxy of country western stars in this music special from the Grand Ole Opry in Nashville, Tennessee. Performers include Roy Acuff, Chet Atkins, Johnny Cash, Roy Clark, Loretta Lynn, John McEuen, Hank Thompson, Mel Tillis, Don Williams, Boxcar Willie, Rosie Carter, and Taffy McElroy. (Repeat; 2 hrs.)  
 2 3 3 57 MCLAIN'S LAW McClain and Gates are assigned to protect a pretty deputy mayor from foreign terrorists who have targeted her because of the city, country, and powerful family she represents. (60 mins.)  
 4 13 FANTASY ISLAND A beautiful amnesia victim wants to discover who she really is; and, two television game show hosts challenge each other to a contest in which the winner gets all the prizes, and the loser faces death. (60 mins.)  
 5 22 LORD MOUNTBATTEN: MAN FOR THE CENTURY Part I looks at the British hero's formative pre-World War I years.  
 10:35 17 TBS WEEKEND NEWS  
 11:00 2 57 AMERICA'S TOP 10 3 3 6 7 8 27 NEWS 4 13 ABC NEWS 11 33 AMERICAN PLAYHOUSE  
 11:15 4 13 SATURDAY SCENE  
 11:30 2 3 3 57 SATURDAY NIGHT LIVE 4 13 SIX MILLION DOLLAR MAN 6 8 MOVIE 'Last Of The Belles' 7 27 COUNTRY JAMBOREE  
 11:35 17 WORLD AT WAR  
 12:30 4 13 ROCK CONCERT 7 27 NASHVILLE ON THE ROAD  
 12:35 17 MOVIE -(MYSTERY) \*\*½ 'Black Magic' 1944 Orson Welles. Nancy Guild.  
 1:00 3 3 MOVIE -(DRAMA) \*\*\* 'Heroes Of Telemark' 1965 Kirk Douglas, Richard Harris.  
 7 27 BACKSTAGE AT THE GRAND OLE OPRY 6 8 NEW LIFE TEAM 7 27 POP GOES THE COUNTRY  
 2:30 3 3 NEWS  
 2:35 17 MOVIE -(WESTERN) \*\*½ 'Young Fury' 1965 Rory Calhoun, Virginia Mayo. A gunslinger returns home to discover his son leading a gang of young hellions terrorizing the countryside. (110 mins.)



## THE LAST SONG

Lynda Carter and Ronny Cox star in "The Last Song," a TV movie about a singer who happens upon the cover-up of an industrial waste scandal. The thriller airs on the "CBS Tuesday Night Movies,"  
**TUESDAY, APRIL 13**  
 CHECK LISTINGS FOR EXACT TIME

©1982 Compulog

4:25 17 MISSION IMPOSSIBLE  
 5:25 17 WORLD AT LARGE  
 5:35 17 CATHOLIC MASS



APR. 11, 1982

### MORNING

6:00 7 27 CISCO KID 17 NEWS  
 6:25 4 13 NEWS  
 6:30 3 3 CHRISTOPHER CLOSEUP 4 13 BANNER REVIVAL CENTER 6 8 A BETTER WAY 7 27 TOBACCO TALK  
 7:00 2 57 TIME FOR REFRESHING 3 3 THIS IS THE LIFE 4 13 REV. J. SAMUEL RASNAKE 6 8 OLD TIME GOSPEL HOUR 7 27 KEN COPELAND HOUR 11 33 MARKET TO MARKET  
 7:05 17 BETWEEN THE LINES  
 7:30 3 3 MUSIC AND THE SPOKEN WORD 4 13 JAMES ROBISON 11 33 VICTORY GARDEN  
 7:35 17 IT IS WRITTEN  
 8:00 2 57 THE GATEWAY GOSPEL PROGRAM 3 3 SUNDAY MORNING 4 13 OLD TIME GOSPEL HOUR 6 8 DAY OF DISCOVERY 7 27 ORAL ROBERTS 11 33 SESAME STREET  
 8:05 17 JAMES ROBISON  
 8:30 2 57 R.A. WEST REVIVAL 3 3 ORAL ROBERTS 6 8 REV. LEONARD REPASS 7 27 REX HUMBARD CAUTION  
 8:35 17 CARNIVAL  
 9:00 2 57 SUNDAY SCHOOL 3 3 GOSPEL SINGING JUBILEE 4 13 WHAT DOES THE BIBLE PLAINLY SAY? 6 7 8 27 CBS SUNDAY MORNING 11 33 MISTER ROGERS  
 9:05 17 LOST IN SPACE  
 9:30 2 57 REV. LEONARD REPASS 4 13 ROBERT SCHULLER 11 33 NATURAL HISTORY OF A SUNBEAM  
 10:00 2 57 BIG CREEK BAPTIST CHURCH SERVICE 6 8 REX HUMBARD 4 13 REV. R.A. WEST 11 33 AMERICAN SKYLINES  
 10:05 17 THE LIGHTER SIDE OF THE NEWS  
 10:30 3 3 HUMAN DIMENSIONS 4 13 JIMMY SWAGGART 6 8 ERNEST ANGLELY HOUR 7 27 DAY OF DISCOVERY

11 33 3-2-1 CONTACT  
 17 MOVIE -(MUSICAL) \*\*\* 'Oklahoma' 1955 Gordon MacRae, Shirley Jones.  
 11:00 2 57 R.A. WEST REVIVAL 3 3 TV CHAPEL 7 27 IT IS WRITTEN 11 33 ONCE UPON A CLASSIC 'The Mill on the Floss'  
 11:30 2 57 JAMBOREE PRESENTS GOSPEL 3 3 BILL DANCE OUTDOORS 4 13 REX HUMBARD 6 8 FAITH ALIVE 7 27 FACE THE NATION 11 33 THIS OLD HOUSE

### AFTERNOON

12:00 2 57 OLD TIME GOSPEL HOUR 3 3 AT ISSUE 4 13 WORLD TOMORROW 6 8 FACE THE NATION 7 27 DIRECTIONS 11 33 THE OLD WEST  
 12:30 3 3 MEET THE PRESS 4 13 THIS WEEK WITH DAVID BRINKLEY 6 8 CHAMPIONSHIP FISHING 7 27 NEWSMAKER 82'  
 1:00 2 57 FAMILY CIRCLE CUP TENNIS NBC Sports will provide coverage of the finals of this leading tennis event for women from Sea Pines Racquet Club at Hilton Head, North Carolina; among those scheduled to compete are defending champion Chris Evert-Lloyd, Martina Navratilova, Andrea Jaeger, and Hana Mandlikova. (2 hrs.)  
 3 3 BIG 3 BOWLING 6 8 NBA ON CBS Boston Celtics vs Philadelphia 76ers, with Dick Stockton and Bill Russell providing the commentary from the Spectrum in Philadelphia, Pennsylvania. (2 hrs., 30 mins.)  
 7 27 IT'S YOUR BUSINESS 11 33 MOVIE -(MYSTERY) \*\* 'Secret Weapon' Basil Rathbone, Nigel Bruce.  
 1:30 4 13 BIBLICAL VIEWPOINTS 7 27 EASTER FEVER  
 1:35 17 THIS WEEK IN BASEBALL  
 2:00 2 3 3 57 FAMILY CIRCLE CUP TENNIS NBC Sports will provide coverage of the finals of this leading tennis event for women from Sea Pines Racquet Club at Hilton Head, North Carolina; among those scheduled to compete are defending champion Chris Evert-Lloyd, Martina Navratilova, Andrea Jaeger, and Hana Mandlikova. (2 hrs.)  
 4 13 SPORTSBEAT

7 27 PROGRAMMING UNANNOUNCED  
 2:05 17 BASEBALL Atlanta Braves vs Houston Astros  
 2:30 4 13 THE AMERICAN SPORTSMAN Peter O'Toole and Curt Gowdy will challenge the elusive tiger fish in Shakawe, a fishing camp in Botswana, Africa; Peter Benchley, author of 'Jaws,' and internationally renowned oceanographer, Sylvia Earle, will travel to the Bahamas to work with the aggressive bull sharks, classified as man-eaters; and four expert kayakers will attempt to be the first down the gorge of Niagara Falls. (60 mins.)  
 11 33 SNEAK PREVIEWS

3:00 5 22 COMMUNICATING THROUGH LITERATURE 7 27 SPORTS AFIELD 11 33 EASTER MESSIAH FESTIVAL  
 3:30 4 13 U.S.A. vs THE WORLD IN OLYMPIC SPORTS 5 22 COMMUNICATING THROUGH LITERATURE 6 7 8 27 THE MASTERS GOLF TOURNAMENT Final round coverage of the 46th Masters Tournament, with Gary Bender, Vin Scully, Pat Summerall, and Ken Venturi providing the commentary from the Augusta National Golf Club in Augusta, Georgia. (2 hrs., 30 mins.)  
 4:00 2 3 3 57 SPORTS-WORLD Highlights: Golden Gloves Association of America Tournament of Champions from New York City; part one of the World's Strongest Man Competition from McAfee, New Jersey; the jet ski championships from Hawaii; and, a 'Years Ago Today' feature. (2 hrs.)  
 5 22 UNDERSTANDING HUMAN BEHAVIOR  
 4:30 4 13 WIDE WORLD OF SPORTS 5 22 UNDERSTANDING HUMAN BEHAVIOR 5 22 UNDERSTANDING HUMAN BEHAVIOR 5:15 17 NEWS 5:30 5 22 THIS OLD HOUSE  
 5:35 17 CHAMPIONSHIP WRESTLING

### EVENING

6:00 2 57 BILL FRANCIS FLOWERS AND GARDENING 3 3 4 6 8 13 NEWS 5 22 THE SHROUD OF TURIN 7 27 JIMMY HOUSTON OUTDOORS 11 33 WORLD AT WAR  
 6:30 2 3 3 57 NBC NEWS 4 13 SHA NA NA 5 22 BRIDGE BASICS 6 8 CBS NEWS 7 27 WILD KINGDOM  
 6:35 17 NICE PEOPLE  
 7:00 2 3 3 57 FATHER MURPHY

4 13 INSIDE AMERICA 5 22 KARATE 6 7 8 27 60 MINUTES 11 33 TONY BROWN'S JOURNAL 'God's Prodigy'  
 7:05 17 MOVIE 'The Greatest Heroes of the Bible' 1978 David Birney, Robert Vaughn. Two compelling stories from the bible. (2 hrs.)  
 7:30 5 22 CHECKING IT OUT 11 33 KNOW YOUR SCHOOLS  
 8:00 2 3 3 57 CHiPs 4 13 SUNDAY NIGHT MOVIE 'My Fair Lady' 1964 Stars: Rex Harrison, Audrey Hepburn. Multi-award winning musical based on Shaw's play, 'Pygmalion,' about an austere British phonetics teacher who takes under his wing a London guttersnipe and disciplines her to be a lady and accepted by high society. (3 hrs., 30 mins.)  
 5 11 22 33 NOVA 'Notes of a Biology Watcher: A Film by Lewis Thomas' Like it or not, your body in a sense is owned and operated by legions of prehistoric organisms, hordes of them in each cell of your body. (Closed-Captioned; U.S.A.) (60 mins.)  
 6 7 8 27 ARCHIE BUNKER'S PLACE Stephanie tries to capture the 'real' Archie for a photo contest at school, but her pictures may show more than Archie is willing to have revealed. (Repeat)  
 8:30 6 7 8 27 ONE DAY AT A TIME While Ann is embroiled in wedding arrangements for Barbara and Mark, the happy couple is off in Las Vegas fighting the urge to stop all the wedding rigamarole and get married right away. (Part one of a two-part episode.)  
 9:00 2 3 3 57 SUNDAY NIGHT AT THE MOVIES 'Casey's Shadow' 1978 Stars: Walter Matthau, Alexis Smith, Robert Webber. Story of a kindly horse trainer from a rundown Louisiana farm and his two sons as they prepare for the big All-American Futurity race in New Mexico. (Repeat; 2 hrs., 30 mins.)  
 5 11 22 33 MASTERPIECE THEATRE 'Love in a Cold Climate: Rings and Things' Uncle Matt refuses to let Linda marry Tony, and the Montedores become concerned over Polly's indifference to men. (60 mins.)  
 6 7 8 27 ALICE Mel's competitor, Freddy, sponsors a money-winning contest at his eatery, which attracts a lot of customers and puts a big bite in Mel's business.  
 9:05 17 IN A WEEK'S TIME  
 9:30 6 7 8 27 THE JEFFERSONS Florence's choir singing has attracted the ears of a smooth-talking record producer who tantalizes her with visions of fame, fortune, and a recording session that she must pay for.  
 10:00 5 22 MATTERS OF LIFE AND DEATH 6 7 8 27 TRAPPER JOHN, M.D. LeVar Burton guest stars as a sharp young amateur boxer whom Dr. Jackpot Jackson, becoming an instant fight manager, is steering toward a professional career. (60 mins.)  
 11 33 DAVID SUSSKIND SHOW  
 10:05 17 TBS WEEKEND NEWS  
 10:30 5 22 DICK CAVETT SHOW 'Drugs: Addiction and Recovery' Part 2.  
 11:00 6 7 8 27 NEWS 11 33 TOP OF THE WORLD  
 11:05 17 CARIBBEAN NIGHTS

11:15 (7) (27) CBS NEWS  
 11:30 (2) (3) (4) (18) (57) NEWS  
 (6) (8) PORTRAIT OF A LEGEND  
 (7) (27) MASTERS GOLF HIGHLIGHTS Second round highlights of the 46th Masters Golf Tournament; Pat Summerall and Vin Scully report from the Augusta National Golf Club in Augusta, Georgia.  
 (11) (33) LAWMAKERS  
 11:35 (17) OPEN UP  
 11:45 (4) (13) FORUM 19  
 12:00 (2) (57) NBC LATE NIGHT MOVIE 'Loving You' 1957 Stars: Elvis Presley, Lizbeth Scott. A small town boy with aspirations to be a singer chances to meet a hard-boiled press agent who, almost overnight, transforms him into the sensation of the popular music world. (Repeat; 2 hrs.)  
 (3) (3) MOVIE-(COMEDY) \*\* 1/2 "Love In Bloom" 1935 George Burns, Gracie Allen. Goofy carnival folk are served a foreclosure, so they go to New York in a callopie. (2 hrs.)  
 (4) (13) PENTECOST TODAY  
 (6) (8) SHA NA NA  
 (11) (33) INSIDE WASHINGTON  
 12:30 (4) (13) JIM BAKKER  
 12:35 (17) MOVIE -(COMEDY) \*\* 1/2 "Perils Of Pauline" 1947 Betty Hutton, John Lund. The story of Pearl White, the Queen of silent movie serials. (2 hrs.)  
 2:35 (17) MOVIE -(WESTERN) \*\* "Town Tamer" 1965 Dana Andrews, Terry More. After his wife is killed by a bullet meant for him, a Kansas lawman roams the west, "taming" lawless towns and always searching for the man who killed her. (115 mins.)  
 4:30 (17) MISSION IMPOSSIBLE  
 5:30 (17) IT'S YOUR BUSINESS

**monday**

APR. 12, 1982

**EVENING**  
 6:00 (2) (3) (4) (6) (8) (13) (57) NEWS  
 (5) (22) OYE WILLIE  
 (7) (27) NEWS (CONTINUES FROM DAYTIME)  
 (11) (33) 3-2-1 CONTACT  
 6:05 (17) ANDY GRIFFITH SHOW  
 6:30 (2) (3) (3) (57) NBC NEWS  
 (4) (13) ABC NEWS  
 (5) (22) SIGNING WITH CINDY  
 (6) (7) (8) (27) CBS NEWS  
 (11) (33) DR. WHO  
 6:35 (17) GOMER PYLE  
 7:00 (2) (57) BIBLICAL VIEWPOINT  
 (3) (3) (7) (27) PM MAGAZINE  
 (4) (13) MUPPET SHOW  
 (5) (11) (22) (33) MACNEIL-LEHRER REPORT  
 (6) (8) TIC TAC DOUGH  
 7:05 (17) CAROL BURNETT AND FRIENDS  
 7:30 (2) (57) WILD KINGDOM  
 (3) (3) YOU ASKED FOR IT  
 (4) (13) JEFFERSONS (CAPTIONED)  
 (5) (22) HARNESS THE WIND  
 (6) (8) FAMILY FEUD  
 (7) (27) M.A.S.H.  
 (11) (33) NIGHTLY BUSINESS REPORT  
 7:35 (17) SANFORD AND SON  
 8:00 (2) (3) (3) (57) LITTLE HOUSE ON THE PRAIRIE Mr. Oleson sets out to get revenge on his wife when he is taken prisoner by two bumbling kidnappers and she refuses to pay the small ransom. (Repeat; 60 mins.)  
 (4) (13) THAT'S INCREDIBLE An extraordinary new lifesaving parachute safety device for motorcyclists is tested at 150mph; and a 12 year-old star of the Ice Capades juggles as he skates. (60 mins.)

(5) (22) THE LUNTS: ALIVE IN THE THEATRE  
 (6) (7) (8) (27) PRIVATE BENJAMIN  
 (11) (33) GREAT PERFORMANCES 'Dance in America: Paul Taylor, Two Landmark Dances' The Paul Taylor Company is featured in a performance at the 1981 American Dance Festival, held last summer in Durham, N.C. (60 mins.)  
 8:05 (17) MOVIE -(DRAMA) \*\*\* "Written on the Wind" 1956 Rock Hudson, Lauren Bacall. The story of a spoiled heiress who almost destroys her brother and the man she sets out to get. (2 hrs.)  
 8:30 (6) (7) (8) (27) REPORT TO MURPHY The campus queen whom Murphy worshipped from afar during their high school days, turns up as one of his parolees and delivers what looks like a kayo punch to his career.  
 9:00 (2) (3) (3) (57) MONDAY NIGHT AT THE MOVIES "Thou Shalt Not Kill" 1982 Stars: Lee Grant, Gary Graham, Robert Culp. A lawyer is faced with the uphill battle of trying to prove that her client, an auto mechanic, is innocent of the two separate murder charges against him, despite overwhelming evidence to the contrary. (2 hrs.)  
 (4) (13) ABC THEATRE OF THE MONTH 'My Body, My Child' Vanessa Redgrave stars in this drama about a middle-aged woman who faces an agonizing dilemma, does she go through with an abortion against her deep-seated convictions or give birth to a probably deformed child? Also starring Joseph Campanella, Jack Albertson. (2 hrs.)  
 (5) (22) GREAT PERFORMANCES 'Dance in America: Paul Taylor, Two Landmark Dances' The Paul Taylor Company is featured in a performance



**NO SOAP, RADIO**

Steve Guttenberg (pictured) stars as the third generation owner of Atlantic City's Hotel Pelican in the debut episode of the ABC sitcom, "No Soap, Radio," airing **THURSDAY, APRIL 15**. The gags focus on life at the once-elegant hotel, now a fleabag overshadowed by the city's gleaming, new casinos. CHECK LISTINGS FOR EXACT TIME

© 1982 Compulog

at the 1981 American Dance Festival, held last summer in Durham, N.C. (60 mins.)  
 (6) (7) (8) (27) M.A.S.H. Hawkeye is emotionally jolted when a young nurse is killed in an accident soon after he has a romantic fling with her.  
 (11) (33) BERNSTEIN-BEETHOVEN Maximilian Schell describes Beethoven's funeral and reads from Franz Grillparzer's funeral oration for the composer. Leonard Bernstein then leads the Concertgebouw Orchestra of Amsterdam and the Chorus of Radio Hilversum in 'Missa Solemnis in D Major, Opus 123'. (90 mins.)  
 9:30 (6) (7) (8) (27) MAKING THE GRADE Dave's womanizing ways land him on Harry's doorstep, but the welcome mat begins to wear thin.  
 10:00 (5) (22) BERNSTEIN-BEETHOVEN Maximilian Schell describes Beeth-

oven's funeral and reads from Franz Grillparzer's funeral oration for the composer. Leonard Bernstein then leads the Concertgebouw Orchestra of Amsterdam and the Chorus of Radio Hilversum in 'Missa Solemnis in D Major, Opus 123'. (90 mins.)  
 (6) (7) (8) (27) LOU GRANT Legal waters become a

In "Stir Crazy," the 1981 film airing April 17 on the Movie Channel, Richard Pryor and Gene Wilder play two aspiring actors who take seriously President Reagan's advice about "voting with their feet" and head west from New York. However, they get stranded in a small town on the way, where they are framed for robbing a bank. The next stop is the state penitentiary. By using their wits, the pair survive life among the hardened cons. "Stir Crazy" was directed by Academy Award-winning actor Sidney Poitier.

whirlpool when Lou runs into home repair problems and a wily city councilman uses one of Animals photos in a revenge lawsuit.

10:05 (17) TBS EVENING NEWS  
 10:30 (11) (33) JUNE WAYNE: THE DOROTHY SERIES  
 11:00 (2) (3) (3) (4) (6) (7) (8) (13) (27) (57) NEWS  
 (11) (33) DICK CAVETT SHOW  
 11:05 (17) ALL IN THE FAMILY  
 11:30 (2) (3) (3) (57) THE TONIGHT SHOW  
 (4) (13) ABC NEWS NIGHTLINE Anchored by Ted Koppel.  
 (6) (7) (8) (27) CBS LATE MOVIE  
 (11) (33) ABC CAPTIONED NEWS  
 11:35 (17) MOVIE -(COMEDY) \*\*\*\* "President's Analyst" 1967 James Coburn, Godfrey Cambridge.  
 12:00 (4) (13) ABC MOVIE OF THE WEEK 'Bluebeard'  
 (11) (33) PBS LATE NIGHT

12:30 (3) (3) LATE NIGHT WITH DAVID LETTERMAN  
 1:45 (17) MOVIE -(ADVENTURE) \*\* "Royal African Rifles" 1953 Louis Hayward, Veronica Hurst. 1910 Africa: A British officer leads a mission to recover a cache of arms. (90 mins.)  
 2:13 (4) (13) CHICO AND THE MAN  
 2:43 (4) (13) GREEN ACRES  
 3:15 (17) MOVIE -(MUSICAL) \*\* "Country Music Holiday" 1958 Ferlin Husky, Zsa Zsa Gabor. Ex-G.I. comes to New York with buddies who talk former bookie into signing him for a record company.

**tuesday**

APR. 13, 1982

**EVENING**

6:00 (2) (3) (3) (4) (6) (8) (13) (57) NEWS  
 (5) (22) OYE WILLIE  
 (7) (27) NEWS (CONTINUES FROM DAYTIME)  
 (11) (33) 3-2-1 CONTACT  
 6:05 (17) ANDY GRIFFITH SHOW  
 6:30 (2) (3) (3) (57) NBC NEWS  
 (4) (13) ABC NEWS  
 (5) (22) G.E.D.  
 (6) (7) (8) (27) CBS NEWS  
 (11) (33) DR. WHO  
 6:35 (17) GOMER PYLE  
 7:00 (2) (57) GOINS BROTHERS  
 (3) (3) (7) (27) PM MAGAZINE  
 (4) (13) MUPPET SHOW  
 (5) (11) (22) (33) MACNEIL-LEHRER REPORT  
 (6) (8) TIC TAC DOUGH  
 7:05 (17) CAROL BURNETT AND FRIENDS  
 7:30 (2) (57) HEADWATERS  
 (3) (3) YOU ASKED FOR IT  
 (4) (13) JEFFERSONS (CAPTIONED)  
 (5) (22) 1982 KENTUCKY GENERAL ASSEMBLY  
 (6) (8) FAMILY FEUD  
 (7) (27) M.A.S.H.  
 (11) (33) NIGHTLY BUSINESS REPORT  
 7:35 (17) SANFORD AND SON  
 8:00 (2) (3) (3) (57) BRET MAVERICK Maverick enlists the aid of Mary Lou Springer and Kate Hanrahan when he tries to work a 'sting' on the unscrupulous leader of a utopian group who has fleeced Sweetwater farmers out of their land. (Part one of a two-part episode; 60 mins.)  
 (4) (13) HAPPY DAYS Fonzie thinks he has lost his magic touch when he steals a kiss from an attractive new teacher and she flees in holy terror.  
 (6) (7) (8) (27) Q.E.D.  
 (11) (33) COUSTEAU ODYSSEY 'The Nile' Part I. Captain Cousteau travels the mountainous headwaters of the Nile, the world's longest river, and shows us how technology has intruded upon the life there. (60 mins.)  
 8:05 (17) BASKETBALL Atlanta Hawks vs Cleveland Cavaliers  
 8:30 (4) (13) JOANIE LOVES CHACHI  
 9:00 (2) (3) (3) (57) FLAMINGO ROAD Sande Swanson has a serious accident when she returns to Truro to tell Field and Sam the truth about her brother; and, Lute-Mae realizes that Tyrone's marriage proposal is a sham when she learns that he has started an affair with her daughter, Constance. (60 mins.)  
 (4) (13) THREE'S COMPANY Jack faces a comical crisis when he's forced to borrow Terri's CPR dummy in an attempt to convince his boss' aggressive daughter that he's really a married man.  
 (5) (11) (22) (33) AMERICAN PLAYHOUSE

**Movie Week**



Alan Alda and Ellen Burstyn play two happily married (but not to each other) people whose chance encounter turns into a once-a-year relationship that spans three decades in the 1978 romantic comedy "SAME TIME, NEXT YEAR," which airs as a special CBS movie presentation on Saturday, April 17.

**SUNDAY**

**(NBC) SUNDAY NIGHT AT THE MOVIES**  
 "CASEY'S SHADOW" (1978) Walter Matthau, Alexis Smith. A luckless horse trainer from Louisiana and his two sons prepare a horse for a big race.  
**(ABC) SUNDAY NIGHT MOVIE**  
 "MY FAIR LADY" (1964) Rex Harrison, Audrey Hepburn. Lerner and Loewe's memorial music and Shaw's "Pygmalion" form the classic tale of how Henry Higgins transformed lowly Eliza Doolittle into a stately lady.

**MONDAY**

**(NBC) MONDAY NIGHT AT THE MOVIES**  
 "THOU SHALT NOT KILL" (1982) Lee Grant, Robert Culp, Diana Scarwid. A lawyer is faced with the unenviable challenge of trying to prove her auto mechanic client is innocent of two murders.

**(ABC) ABC THEATER OF THE MONTH**

"MY BODY, MY CHILD" (1982) Vanessa Redgrave, Jack Albertson, Joseph Campanella. The searing tale of a middle-aged woman facing an agonizing dilemma.

**TUESDAY**

**(CBS) TUESDAY NIGHT MOVIE**

"THE LAST SONG" (1980) Lynda Carter, Ronny Cox. Drama about a mother who comes upon the trail of a deadly coverup.

**SATURDAY**

**(CBS) SPECIAL MOVIE PRESENTATION**

"SAME TIME, NEXT YEAR" (1978) Alan Alda, Ellen Burstyn. A chance meeting between two happily married people turns into a once-a-year rendezvous that lasts three decades.

© 1982 Compulog



Robert Culp (left) plays the prosecuting attorney, Gary Graham plays the defendant and Lee Grant (right) stars as the defense attorney in "THOU SHALT NOT KILL," a world premiere drama about a mechanic accused of two murders, airing Monday, April 12 on NBC's "Monday Night at the Movies."

**6 7 8 27 CBS TUESDAY NIGHT MOVIE** 'The Last Song' 1981 Stars: Lynda Carter, Ronny Cox, Nicholas Pryor. A mother is forced on a trail of terror because she unknowingly holds the key to a deadly coverup. (Repeat; 2 hrs.)

**9:30 4 13 TOO CLOSE FOR COMFORT** Henry is finally coerced into making out his will, which prompts a bickering Jackie and Sara to begin spending their inheritance while he is an exasperated onlooker.

**10:00 2 3 57 BARBARA MANDRELL AND THE MANDRELL SISTERS** Guests: Roy Rogers, Dale Evans, the Sons of the Pioneers, and Steve Wariner.

**4 13 HART TO HART** Jonathan and Jennifer pose as servants to a lady who leads a powerful Mexican conglomerate, and find themselves entangled in a murder plot while trying to uncover a motive for the assassination of a high-ranking politician. (60 mins.)

**10:20 17 TBS EVENING NEWS**

**10:30 5 22 HUNDETTWASSER'S RAINY DAY**

**11:00 11 33 FIRING LINE** Host: William F. Buckley, Jr.

**2 3 3 4 6 7 8 13 27 57 NEWS**

**11:20 17 ALL IN THE FAMILY**

**11:30 2 3 3 57 THE TONIGHT SHOW**

**4 13 ABC NEWS NIGHTLINE** Anchored by Ted Koppel.

**6 7 8 27 CBS LATE MOVIE**

**11 33 ABC CAPTIONED NEWS**

**11:50 17 MOVIE - (WESTERN)** \*\*\* "Lonely Are The Brave" 1962 Kirk Douglas, Walter Matthau. A rebellious cowboy escapes from jail pursued by a posse, utilizing modern means of communications and transportation. (2 hrs., 10 mins.)

**12:00 4 13 FANTASY ISLAND** Four depression-era bank robbers who want to pull one last job, and a pretty girl with aspirations of becoming a movie star, seek fulfillment of their dreams on Fantasy Island. (Repeat; 70 mins.)

**11 33 PBS LATE NIGHT**

**3 3 LATE NIGHT WITH DAVID LETTERMAN**

**4 13 CHICO AND THE MAN**

**1:40 4 13 GREEN ACRES**

**2:00 17 MOVIE - (DRAMA)** \*\* "The Come On" 1956 Anne Baxter, Sterling Hayden. Girl plays one man against another and ends up caught in her own net of murder. (110 mins.)

**3:50 17 MOVIE - (SUSPENSE)** \*\* "Deadly Hunt" 1971 Tony Franciosa, Peter Lawford. Young couple become the quarry for two paid killers. (90 mins.)

**5:20 17 RAT PATROL**

**daytime**

**WED THRU TUES**

**MORNING**

**5:15 4 13 JIMMY SWAGGART** (THUR.)

**6:00 6 8 700 CLUB**

**7 27 TOWN AND COUNTRY**

**17 TBS MORNING NEWS**

**6:10 4 13 NEWS**

**6:15 4 13 JIMMY SWAGGART**

**11 33 LILIAS, YOGA AND YOU**

**6:30 3 3 MORNING REPORT**

**6:45 4 13 ASSEMBLY ECHOES**

**11 33 A.M. WEATHER**

**2 3 3 57 TODAY**

**4 13 GOOD MORNING AMERICA**

**6 7 8 27 MORNING NEWS**

**11 33 VARIOUS PROGRAMMING**

**7:05 17 FUN TIME**

**8:00 11 33 IN-SCHOOL PROGRAMMING**

**8:05 17 1 DREAM OF JEANNIE**

**8:35 17 MY THREE SONS**

**8:45 5 22 IN-SCHOOL PROGRAMMING (EXC. MON., TUE.)** Off The Air (MON., TUE.)

**9:00 2 57 700 CLUB**

**3 3 BOB BRAUN SHOW**

**4 13 JIM BAKKER**

**5 22 IN-SCHOOL PROGRAMMING (EXC. MON., TUE.)**

**6 8 RICHARD SIMMONS SHOW**

**7 27 HOUR MAGAZINE**

**11 33 IN-SCHOOL PROGRAMMING**

**9:05 17 MOVIE 'That's My Boy'** (WED.), 'The Caddy' (THUR.), 'Living It Up' (FRI.), 'Dark Command' (MON.), 'Flame of the Barbary Coast' (TUE.)

**9:30 6 8 SANFORD AND SON**

**10:00 2 57 MORNING STRETCH**

**3 3 REGIS PHILBIN SHOW**

**4 13 700 CLUB**

**6 7 8 27 ONEDAY AT A TIME**

**10:30 2 57 HOT FUDGE**

**3 3 BLOCKBUSTERS**

**6 7 8 27 ALICE**

**11:00 2 3 3 57 WHEEL OF FORTUNE**

**4 13 LOVE BOAT**

**5 22 IN-SCHOOL PROGRAMMING (EXC. MON., TUE.)**

**6 7 8 27 PRICE IS RIGHT**

**11 33 IN-SCHOOL PROGRAMMING**

**11:05 17 MOVIE 'April Showers'** (WED.), 'Six Black Horses' (THUR.), 'Ruthless' (FRI.), 'The Outsider' (MON.), 'Asylum For A Spy' (TUE.)

**11:30 2 57 BATTLESTARS**

**3 3 NEWS**

**11:57 6 7 8 27 NEWSBREAK**

**AFTERNOON**

**12:00 2 57 HEALTH FIELD**

**4 13 FAMILY FEUD**

**6 8 NEWS**

**7 27 HERE'S LUCY**

**12:30 2 57 DOCTORS**

**3 3 SEARCH FOR TOMORROW**

**4 13 RYAN'S HOPE**

**6 7 8 27 YOUNG AND THE RESTLESS**

**11 33 ELECTRIC COMPANY**

**12:58 4 13 FYI**

**1:00 2 3 3 57 DAYS OF OUR LIVES**

**4 13 ALL MY CHILDREN**

**5 22 IN-SCHOOL PROGRAMMING (EXC. MON., TUE.)**

**11 33 IN-SCHOOL PROGRAMMING**

**1:05 17 MOVIE 'The Two Mrs. Carrolls'** (WED.), 'Eagle and the Hawk' (THUR.), 'Nero Wolfe' (FRI.), 'The Perils of Pauline' (MON.), 'April in Paris' (TUE.)

**1:30 6 7 8 27 AS THE WORLD TURNS**

**2:00 2 3 3 57 ANOTHER WORLD**

**4 13 ONE LIFE TO LIVE**

**2:30 6 8 CAPITOL**

**7 27 SEARCH FOR TOMORROW**

**2:58 4 13 FYI**

**3:00 2 3 3 57 TEXAS**

**4 13 GENERAL HOSPITAL**

**5 22 IN-SCHOOL PROGRAMMING (EXC. MON., TUE.)**

**6 7 8 27 GUIDING LIGHT**

**11 33 IN-SCHOOL PROGRAMMING**

**3:05 17 FUN TIME**

**3:30 5 22 VARIOUS PROGRAMMING**

**11 33 OVER EASY**

**3:35 17 FLINTSTONES**

**3:57 6 7 8 27 NEWSBREAK**

**4 13 FYI**

**4:00 2 57 PROGRAMMING UNANNOUNCED**

**3 3 MR. CARTOON**

**4 13 HAWAII FIVE-O**

**5 22 SESAME STREET**

**6 8 HOUR MAGAZINE**

**7 27 ANDY GRIFFITH**

**11 33 UNTAMED WORLD**

**4:05 17 MUNSTERS (EXC. WED.)** Baseball (WED.) Atlanta Braves vs San Diego Padres

**4:30 7 27 LAVERNE AND SHIRLEY**

**11 33 MISTER ROGERS SHOW**

**4:35 17 LEAVE IT TO BEAVER (EXC. WED.)**

**5:00 2 57 JIM BAKKER**

**3 3 BARNEY MILLER**

**4 13 SCOOPY DOO**

**5 22 MISTER ROGERS**

**6 8 JOHN DAVIDSON SHOW**

**7 27 NEWS**

**11 33 SESAME STREET**

**5:05 17 BRADY BUNCH (EXC. WED.)**

**5:30 3 3 M.A.S.H.**

**4 13 ANDY GRIFFITH**

**5 22 ELECTRIC COMPANY (EXC. FRI.)** Once Upon A Classic (FRI.)

**5:35 17 BEVERLY HILLBILLIES (EXC. WED.)**



**SAT. NIGHT LIVE**

Country music star Johnny Cash hosts this week's edition of NBC's comedy-and-music revue, "Saturday Night Live." Elton John is scheduled to be the musical guest on the irreverent, 90-minute show, which airs **SATURDAY, APRIL 17**. CHECK LISTINGS FOR EXACT TIME

© 1982 Compulog



**MOON SCAN**

1. Bacteria  
2. Disease  
3. Culture  
4. Bacilli  
5. Cocci  
6. Spirilla  
7. Spores  
8. Virus  
9. Vaccine  
10. Serum  
11. Antibody  
12. Immunize

V R O H T E V N S C A E T I  
I N S K A A T Z U D L E B B  
R I E E C M O L R G L A S N  
U D T C R E T R N H I O W R  
S A I D A U R A O M R S A N  
B N Z S R I M M U N I Z E I  
E A L E E J R O A W P N C S  
J I C M N A S E A H S C N E  
E R D I B G S I T L O L E R  
S A N B L L D E I C L L O O  
N G E E N L A R M T A M I P  
E C S A N T I B O D Y B L S

**Can you break the alien's code?**  
14=10+36=26 46=2+36=12+2+36=10

Each number corresponds to a letter in the alphabet. The first two letters are given below.

10 14  
A B C D E F G H I J K L M  
N O P Q R S T U V W X Y Z

Last week's answer: Loans interest banks. (Code: Number, order. Multiples of 5 minus 1)

**Bacteriology is a relatively young science. In 1878, Louis Pasteur helped to prove that tiny organisms cause disease. Pasteur was the first to produce immunity against rabies in human beings.**

TV COMPULOG SERVICES INC.



**The BANK JOSEPHINE** A FULL SERVICE BANK

**JOSEPHINE**

PRESIDENTSBURG, KENTUCKY

ALLEN • GARRETT • HAROLD • WHEELWRIGHT Member F.D.I.C.

Phone 886-9101



**First Birthday**



Jamie Lynn Schnider celebrated her first birthday March 30 at the home of her parents, Steve and Brenda Schnider, in Newport. She is the granddaughter of Mr. and Mrs. Jim Schnider, of Newport, and of Mrs. Cassie Friend, of McDowell.

**ADVERTISEMENT FOR BIDS**

The Archer Park Commission will accept bids on exterior painting of the senior citizens' center and the gym at Archer Park, paint to be furnished by the Commission. Bids will be accepted until April 14, 1982. Contact Myra Walker, Archer Park Office, 886-6390. 3-31-21.

**EMPLOYMENT OPPORTUNITY**

The Floyd County Health Department has a vacancy for Community Health Nurse I. Minimum requirements for this position are as follows: Graduation from a diploma or associate degree nursing program that is state approved. Current license to practice as a registered nurse in Kentucky. Work experience is not required.

Beginning salary is \$5.29 per hour. If hired as a Community Health Nurse I the official work station will be at the Wheelwright Branch of the Floyd County Health Department.

Persons interested in this position can obtain further information and an application from the Floyd County Health Department.

Applications must be received by the Merit System Office, 275 East Main Street Frankfort, Kentucky 40621, on or before midnight April 16, 1982.

**AN EQUAL OPPORTUNITY EMPLOYER.**

3-31-31.

**★ CONSUMER ALERT ★**

"Since your time, money, and perhaps your peace of mind are involved, you should take every precaution to assure you are getting quality repair work for your automobile," advises Steven L. Beshear, the state attorney general.

When you seek repairs on your automobile, ask the repair shop for a written estimate of the cost of the work. Also, find out how much this estimate can vary. Make sure the estimate includes all parts, labor, and the length of time needed to complete the work. It is sometimes advantageous to obtain several estimates, especially if the estimates are free or if the first shop's estimate is too high. Consumers should remember that the lowest estimate is not necessarily the best; the reputation and reliability of the company are also very important.

Should a company refuse to provide a written estimate, you should consult other companies about the repairs. Be skeptical of estimates that are much lower than others; estimates should not vary drastically from one business to another. A cheap estimate is worthless unless the actual costs remain close to the original estimate.

"Once you have selected a repair shop, it is very important that you remove all valuables from the car, particularly if the repairs will take overnight or if the vehicle will be left unattended for several hours," said Beshear. "Most businesses do not take responsibility for any damages or theft of property left in the customer's vehicle."

Before signing a repair order, see that each item needing repair is listed and each repair detailed. Do not accept vague descriptions which may entail more repairs than indicated. If the repair shop offers a warranty on labor or parts, make sure this assurance is placed in writing too. Furthermore, before signing a work order, specify in writing that no additional repairs are to be performed without your personal

authorization. Should you desire that the old parts be returned to you, be sure to indicate this on the work order prior to the repairs.

Upon returning to the shop, ask to test-drive your car. Before you pay the bill, make sure all of the repairs have been performed to your satisfaction. Once your transaction has been completed, request a copy of the work order. Then, if a problem should occur due to the shop's faulty repairs, you will have a copy of their work order in addition to any warranties covering the work.

If you should have difficulties when having repair work done on your automobile, contact the Attorney General's Consumer Protection Division at 209 St. Clair St., Frankfort, Ky. 40601, or call the toll-free consumer hotline: 1-800-432-9257.

**Express Appreciation To Gerald DeRossett**

We, the people of Auxier, would like to express our deepest gratitude to you for the help you gave us on our drainage problem.

We have been working on this problem for almost 20 years, and we sincerely appreciate your understanding of this problem.

We would also like to express our gratitude to Harry Hager, Jerry Lafferty, and Ervin Shepherd for the help that they gave you in fighting this problem.

**LITTLE BEAR MARKET ALLEN, KY. 874-2290**

HOURS: MONDAY-SATURDAY 8 A.M.-8 P.M.; SUNDAY 10 A.M.-6 P.M.

• PRICES IN EFFECT WED., APR. 7 THRU SUN., APR. 11.  
• QUANTITY RIGHTS RESERVED.



**WEBBER'S 2-LB. ROLL WHOLE HOG SAUSAGE \$2.99**



USDA CHOICE **T-BONE STEAK** Lb. **\$3.09**

KRAFT 1-QT. **MIRACLE WHIP** **\$1.39**

USDA CHOICE **SIRLOIN STEAK** Lb. **\$2.79**

18-OZ. KRAFT **BARBEQUE SAUCE** **89¢**

FRESH **GROUND BEEF** Lb. **\$1.49**

STARKIST 6½-OZ. **CHUNK LITE TUNA** **95¢**

CREAMETTES 7-OZ. **ELBOW MACARONI OR SPAGHETTI** **4/\$1**

LESTOIL 28-OZ. **CLEANER** **\$1.59**

THANK YOU 21-OZ. **CHEERY PIE FILLING** **\$1.39**

BIRDSEYE 10-OZ. **FROZEN CAULIFLOWER OR BROCCOLI SPEARS** **59¢**

KELLOGG'S **RICE KRISPIES**

**\$1.29** 13-Oz. Box



**FROM THE DELI**  
**COLE SLAW** **79¢**  
**BOLOGNA SALAD** **\$1.89**

SEE FULL PAGE AD ELSEWHERE IN THIS PAPER FOR ADDITIONAL FOOD BARGAINS AT LITTLE BEAR MARKET.

**HYLTON HOMES**  
**OUR PARTS & SERVICE DEPARTMENT IS EXPANDING TO SERVE YOU BETTER**

**WE HAVE A FULL LINE OF MOBILE HOME PARTS IN STOCK. STOP BY AND SEE GORDON SHEPHERD SOON. 478-9594**



**SAVE THIS. IT MAY SAVE YOUR LIFE.**

Electricity is one of the most convenient and dependable forms of energy we have. But care must be taken when you're around it, because contact with it can injure or kill. So treat electricity with respect and make sure you follow these safety rules:

1. If you're trimming trees, painting a house, repairing a roof or putting up aluminum siding, make sure you're well clear of overhead power lines.
2. When using a ladder, make sure it will not come in contact with any power lines.
3. Before installing a CB, TV or ham radio antenna, make sure it's at least one and one-half times its total height away from all power lines.
4. Don't use electrical yard tools when the ground is wet. And make sure they're double-insulated or properly grounded with a 3-wire plug.
5. Before you do any type of digging, contact your power company to make sure there are no buried electric cables.
6. Never go near any fallen lines. If you see a victim of electrical shock, don't touch him if he's still in contact with the wire.

*A safety message from...*  
**Kentucky Power Company**

Contact us for your free safety booklet.

# CANCER SOCIETY GOSPEL SING

MULLINS HIGH GYM  
SAT., APRIL 10—7:00 P.M.  
SINGERS—THE SAMMONS FAMILY THE COLEMAN SISTERS, THE ROYALAIERS, THE REDEMPTIONS  
NO CHARGE—A Few Tapes and Records Given Away

Presenting...

## THE PLAY OF HEAVEN

SUN., APRIL 11-7 P.M.  
AT  
MARTIN FREE WILL BAPTIST CHURCH  
EVERYONE WELCOME • PAUL JOSEPH, PASTOR

## EASTER AT FIRST UNITED METHODIST CHURCH

60 SO. ARNOLD AVE., PRESTONSBURG, KY.  
DR. TED NICHOLS, Minister

7:00 A.M. Sunrise Service, Chaplin Charles Wilcox, preaching, Amphitheatre  
9:45 A.M. Sunday School  
10:55 A.M. Easter Morning Service, Dr. Ted Nicholas, Preaching

Rhythmic Choir • Chancel Choir • Wesley Bell Choir  
Rebecca Haywood, Soloist • Carol Nicholas, Flutist  
NO EVENING SERVICE

## WATERGAP FREE WILL BAPTIST CHURCH

WILL PRESENT  
"BEHOLD, THE BRIDEGROOM COMETH"  
SUN., APR. 11—6 P.M.  
Everyone Is Welcome

## AUXIER FREEWILL BAPTIST CHURCH

IS HAVING A  
COMMUNION SERVICE AND  
FOOTWASHING SERVICE  
APR. 8, AT 7 P.M.

- WORSHIP SERVICE FRIDAY EVENING—7 P.M.
- WORSHIP SERVICE SATURDAY EVENING—7 P.M.
- SUNRISE SERVICE SUNDAY, APR. 11 AT 5:30 A.M.

Breakfast will be served in fellowship hall following the Sunrise Service.

Sunday School 10 a.m.  
Morning Service 11 a.m.  
Evening Service 7 p.m.

Everyone Welcome

## NEW LIFE REVIVAL CALVARY

Southern Baptist Church

Betsy Layne, Kentucky

April 18-25

7:00 O'clock Each Evening

Rev. MONTY CARNEY, Evangelist

Nursery Provided

FOR TRANSPORTATION CALL 478-5369

COHEN CAMPBELL, Pastor

### Welcomes New Pastor



Brother Truman A. Hill, Jr. is the new pastor of the Prestonsburg Church of God Mission on Roberts Drive, Goble-Roberts Addition, a part of the Kimper Church of God district. Mr. Hill, his wife, Janell, and their sons, Christopher, Bradford, and Jeremiah, are originally from McVeigh, the Pinson Fork Church of God district. They will be living in this area during his pastorate of the mission. Special Easter services will be conducted at 10:30 a.m. Sunday, April 11. Regular services are as follows: Sunday school, 10:30 a.m.; Sunday morning worship, 11:30 a.m.; Sunday evening service, 7 p.m., and Wednesday prayer service, 7 p.m.

### MARTIN UNITED METHODIST CHURCH

Charles R. Elswick, Pastor invites you to its services

9:45 a.m.—Sunday School  
11:00 a.m.—Morning Worship  
5:30 p.m.—Youth Fellowship  
6:30 p.m.—Special Evening Services  
Wednesday  
6:30 p.m.—BIBLE STUDY  
7:00 p.m.—Class for Converts  
Saturday  
10:00 a.m.—Joy Time for Children

### FIRST CHRISTIAN CHURCH

I Cor. 15:1-10 429 N. ARNOLD AVE.

SUNDAY SERVICES  
Sunday School—10:00 a.m.  
Ages 2-Adult  
Worship—11:00 a.m.  
Nursery Provided  
Children's Sermon Time  
Grade 1-4  
Evening Worship—7:00 p.m.  
WEDNESDAY  
Bible Study—7:00 p.m.  
Acts 2:41, 42  
Walter P. Staude, Jr., Minister

### Watergap FreeWill Baptist Church



#### SCHEDULE OF SERVICES

SUNDAY  
Sunday School ..... 10:00  
Morning Worship Service ..... 11:00  
Evening Worship Service ..... 6:00  
Youth Meeting ..... 5:00  
Ladies Choir ..... 5:00  
WEDNESDAY  
Prayer Meeting ..... 7:00

PASTOR: DANNY CURRY

"We are founded on Faith, firm in fellowship and fighting for our Lord"

### LOOKING FOR SOMETHING DIFFERENT?

Attend Services At The

## FIRST CHURCH OF GOD

(Little Paint) 1/2 mile off Route 1428  
Between Prestonsburg & East Point, Where

"THE DIFFERENCE IS WORTH THE DISTANCE"



ROY L. TINCHER, Pastor

SUNDAY SCHOOL ..... 10:00 a.m.  
MORNING WORSHIP ..... 11:00 a.m.  
YOUTH SERVICE ..... 6:00 p.m.  
REVIVAL HOUR ..... 6:30 p.m.  
BIBLE STUDY (WED.) ..... 7:00 p.m.

(NURSERY PROVIDED)

Phone 886-3319

Radio WQHY-FM 95.5  
8-8:15 A.M., Mon.-Fri.

## WELCOME

Prater Creek Baptist Church  
RANDOLPH CRISP, Pastor  
Sunday School-Church  
10:00 a.m. to 11:30 a.m.  
Prayer Meeting  
Wednesdays 7:30 p.m.  
Come grow with us in Christ

## Highland Avenue Freewill Baptist Church

SUNDAY  
Sunday School ..... 10 a.m.  
Worship Service ..... 11 a.m.  
Evening Service ..... 6 p.m.  
WEDNESDAY  
Prayer Meeting ..... 7 p.m.  
CLIFFORD H. AUSTIN, Pastor

## FIRST ASSEMBLY OF GOD

West Prestonsburg, Ky.  
WADE MARTIN HUGHES  
Pastor  
Sunday School ..... 9:45 a.m.  
Morning Worship ..... 11 a.m.  
Evening Worship ..... 7 p.m.  
Wednesday Prayer Study ..... 7 p.m.

## COME WORSHIP WITH US AT St. James Church

(EPISCOPAL)  
PRESTONSBURG, KENTUCKY 41653

SUNDAYS  
9:45 a.m.—Church School and Bible Class  
11 a.m.—Holy Communion



## FIRST BAPTIST CHURCH

McDowell, Ky.  
Sunday School ..... 9:45 a.m.  
Morning Worship ..... 11 a.m.  
Evening Worship ..... 7 p.m.  
Wednesday  
Prayer Meeting ..... 7 p.m.  
Paul Grainger, Pastor  
Visitors Expected



## Spurlock Bible Church

R.R. #5  
Prestonsburg, Kentucky 41653  
Spurlock Fork Of Middle Creek

SERVICES  
Sunday School ..... 10:00 a.m.  
(Classes for all ages)  
Sunday Morning Worship Service ..... 11:00 a.m.  
Sunday Evening Service ..... 7:00 p.m.  
Wednesday-Prayer and Bible Study 7:00 p.m.

"EVERYONE IS ALWAYS WELCOME!"

PHILIPPIANS 2:16  
"HOLDING FORTH THE WORD OF LIFE..."

Dan Heintzelman-Pastor  
Box 850, Martin, Ky. 41649  
Parsonage Phone-285-3444  
"A Christ Centered Church  
Built On Love"

**DRIFT PRESBYTERIAN CHURCH**  
WORSHIP SERVICE  
9:30 A.M.  
SUNDAY SCHOOL  
10:45 A.M.  
REV. TIMOTHY D. JESSEN, Pastor

You Are Invited  
To the  
**First Presbyterian Church**  
North Lake Drive  
Prestonsburg

Church School 10:00 a.m.  
Morning Worship 11:15 a.m.

REV. TIMOTHY D. JESSEN,  
Pastor

PRESTONSBURG  
**CHURCH OF CHRIST**  
SOUTH LAKE DRIVE  
(Vocal Music Only)  
WORSHIP  
Sunday 10 a.m. and 6 p.m.  
7 p.m.—DLST.  
Wednesday, 7:00 p.m.  
BENNIE BLANKENSHIP, Evangelist  
Phone 886-6223 — 886-3379  
RADIO WPRT  
9:30 a.m. Mon. thru Fri.

**FITZPATRICK FIRST BAPTIST CHURCH**  
West Prestonsburg, Ky.  
Across From Clark School  
Sunday School ..... 10:00 a.m.  
Morning Worship ..... 11:00 a.m.  
Sun. Evening Worship ..... 6:00 p.m.  
(except when school is out) 7:00 p.m.  
Wed. Bible Study ..... 7:00 p.m.  
Youth Church for ages 5-10  
during Sunday Morning Worship  
•NURSERY PROVIDED•  
REV. JOHN WOODS, Pastor

**FIRST UNITED METHODIST CHURCH**  
60 So. Arnold Ave., Prestonsburg  
Dr. Ted Nicholas, Minister  
Sunday School ..... 9:45  
Morning Worship ..... 10:55  
Rhythmic Choir ..... 3:30  
Wesley Bell Choir ..... 4:15  
Junior and Senior UMYF ..... 6:00  
Evening Service ..... 7:00  
A CHRISTIAN WELCOME  
AWAITS YOU  
SUN., WPRT FM—10:55

**FIRST METHODIST CHURCH**  
Of Garrett  
Now resuming services.  
Sunday Service—11 a.m.  
Rev. A. A. Frederick, pastor, invites the public to attend.

**TRIMBLE CHAPEL METHODIST CHURCH**  
Lancer-Water Gap  
Sunday School ..... 10 a.m.  
Worship Service ..... 11 a.m.  
Evening Service ..... 6 p.m.  
Wednesday  
Choir Practice ..... 7 p.m.  
Special Singing  
1st Sat. each month  
REV. GREEN BOYD

**COMMUNITY UNITED METHODIST CHURCH**  
REV. TAYLOR L. BIGGS, Pastor  
Sunday—  
Sunday School ..... 10 a.m.  
Morning Worship ..... 11 a.m.  
Evening Worship ..... 7 p.m.  
Wednesday—  
Evening Worship ..... 7 p.m.  
EVERYONE WELCOME

**Tom Moore Memorial FREE WILL BAPTIST CHURCH**  
CLIFF RD.  
Dewey Conley, Pastor  
Sunday:  
Sunday School ..... 10:00 a.m.  
Morning Worship ..... 11:00 a.m.  
Choir Practice ..... 5:30 p.m.  
Bible Study ..... 6:00 p.m.  
Wednesday:  
Youth Group ..... 7:00 p.m.  
Ladies Auxiliary—  
2nd Thurs. Monthly ..... 7:00 p.m.  
For Transportation  
Call 886-8108 or 886-9514  
Everyone Welcome

**ZION DELIVERANCE TABERNACLE**  
WAYLAND, KENTUCKY  
Sunday School 11 a.m.  
Evening Worship 7 p.m.  
Wednesday Youth Worship 7 p.m.  
Saturday Evening Worship 7 p.m.  
Sister Ada Mosley, Pastor  
Everyone Welcome.  
All The Earth Shall Worship Thee.

Hear  
**RADIO SUNDAY SCHOOL**  
With Bro. and Sis. Roger Reed, Sr.  
WDOC-AM 1310, 3:30-4 p.m.  
"Telling It Like It Is"

You have a Special Invitation  
To Worship With Us at the  
**BONANZA FREE WILL BAPTIST CHURCH**  
(Abbott Road)  
Sunday School ..... 10:00 a.m.  
Morning Worship ..... 10:45 a.m.  
Prayer and Bible Study 7:00 p.m.  
(each Wed.)  
BILL CAMPBELL, Pastor

**The First Church of God**  
University Dr., Prestonsburg, Ky.  
GARLAND LACY, Pastor  
SUNDAY:  
Sunday School ..... 9:45 p.m.  
Morning Worship ..... 10:45 a.m.  
Evening Service ..... 6:00 p.m.  
TUESDAY:  
Prayer Encounter ..... 7:00 a.m.  
WEDNESDAY:  
Prayer Service ..... 7:00 p.m.  
WDOC-AM  
2:00 p.m. Sundays  
EVERYONE WELCOME.

**FIRST ASSEMBLY OF GOD**  
Lorie Vannucci, Pastor  
Phone 285-3051  
Martin, Ky.  
Sunday School ..... 10 a.m.  
Children's Church ..... 11 a.m.  
Morning Worship ..... 11 a.m.  
Youth Worship ..... 6 p.m.  
Evangelistic Service ..... 7 p.m.  
Wednesday, 7 p.m. Family Night

The study of the book of Revelations continues every Wednesday night at 7 o'clock.

For Transportation call 285-3051 or 285-9114.

**THE FIRST BAPTIST CHURCH**  
IRENE COLE MEMORIAL  
WELCOME  
BIBLE STUDY 9:45 am  
MORNING WORSHIP 11:00 A.M.  
EVENING WORSHIP 5:30 PM  
MID-WEEK PRAYER SERVICE  
6:45 PM  
DEAN L. PACK, PASTOR  
GUS KALOS, Mbr. of Music  
Morning service broadcast  
live, 11:15, WDOC FM 95.5  
FIRST AVENUE, DOWNTOWN PRESTONSBURG  
NURSERY PROVIDED AND PLENTY OF PARKING

**Mrs. Anna Howard Scott**

Mrs. Anna Howard Scott, of Betsy Layne, widow of Dave Scott, died at her home March 30 at the age of 83.

A retired teacher, Mrs. Scott was a native of Pike county and was a daughter of Russell and Polly Pinson Howard. She was a member of the Betsy Layne Church of Christ.

Surviving are one son, Joe Scott, of Betsy Layne; two daughters, Mrs. Beth Ratliff, of Betsy Layne, and Mrs. Ruth Justice, Flat Rock, Mich.; three brothers and two sisters, D.W. Howard, of Betsy Layne, Kermit Howard, of Dwale, Harvey Howard and Mrs. Norma Mullins, both of Betsy Layne, and Mrs. Laura Blankenship, of Route 1, Pikeville. She also leaves six grandchildren and one great-grandchild.

Funeral services were conducted at 11 a.m. Friday from the Church of Christ at Betsy Layne, ministers Tommy Spears and Benny Blankenship officiating. Burial in the Howard family cemetery on lower Johns Creek was directed by the Justice Funeral Home.

**Cindy Rose Stidhams**

Cindy Rose Stidhams 5, of Wayland, died Saturday at the McDowell Appalachian Regional Hospital following a long illness.

Born December 31, 1976 at Martin, she was the daughter of Howard Stidhams and Anna Mae Collins, both of Wayland.

Other survivors include two half-brothers, Scotty Lee Gibson and Russell Ward, III, one half-sister, Tammy Lee Gibson, and the maternal grandparents, Hauley and Aileen Collins, of Wayland.

Funeral services were conducted at 11 a.m. Tuesday at the Martin Branch Free Will Baptist Church by the Revs. Clinton (Buddy) Jones and Green Boyd. Burial will be made in the Collins cemetery at Wayland under direction of the Hall Funeral Home.

**Obituaries**

**Virgil (Bowser) Conley**

Virgil (Bowser) Conley, 72, of Garrett, died last Wednesday at the Methodist Hospital, Pikeville, following a short illness.

Born January 18, 1910 in Knott county, he was a son of the late Willard F. and Savannah Wicker Conley and was a retired miner.

He is survived by his widow, Mrs. Margaret Coburn Conley; one son, Morton Conley, of Hueysville; seven daughters, Mrs. Anna Lee Gordon, of Columbus, O., Mr. Jean Fisher and Mrs. Clara McAnear, both of Amarillo, Texas, Mrs. Doris Humphreys, of Dayton, O., Mrs. Gelma Thompson, of Shreveport, La., Mrs. Freda Horne, of Garrett; one brother, Rebel Conley, of Garrett; four sisters, Mrs. Maudie Slone, of Pippa Passes, Mrs. Dolly Chaffins and Mrs. Della Collins, both of Wheelersburg, O., and Mrs. Clara Delaney, of Xenia, O.; 13 grandchildren and four great grandchildren.

Funeral services were conducted at 11 a.m. Saturday at the Stone Coal Regular Baptist Church at Garrett by Regular Baptist ministers. Burial was made in the Conley cemetery at Garrett by Regular Baptist ministers. Burial was made in the Conley cemetery at Garrett under direction of the Hall Funeral Home.

**Hershel Ray Hale**

Hershel Ray Hale, 36, of Manton, died March 29 at the University of Kentucky Medical Center where he had been hospitalized for heart surgery.

He was a son of Clyde and Avenelle Ratliff Hale, of Martin, and was born November 22, 1945. He was employed by the Robel Coals as a welder. A graduate of Martin High School where he was a member of the Purple Flash basketball team, he was also a graduate of Mayo State Vocational School.

In addition to his parents, he is survived by his widow, Mrs. Marena Watson Hale; two daughters, Jeanette Renee and Reva Sue Hale, both at home; two brothers, Clarence Edward and Roy Glennis Hale, both of Martin.

Funeral services will be conducted at 2 p.m. in the chapel of the Hall Funeral Home by the Revs. Dan Heintzelman and Kenneth LeMaster. Burial will be made in the Hale cemetery at Risner. Pallbearers will be Don Marshall, Morris Isaac, Bobby Caudill, Raymond Griffith, Norman Hunter, Danny Flannery, Bill Barnette, and Jackie Conley.

Visitation may be made at the funeral home after 3 p.m. Wednesday.

The Kentucky Easter Seal Society for Crippled Children and Adults owns and operates seven centers providing services for physically handicapped children and adults. In 1981 more than 12,000 Kentuckians received help from Easter Seals.

**Mrs. Nona B. Bentley**

Mrs. Nona Bradley Bentley, 79, of Langley, died last Saturday at the Methodist Hospital in Pikeville following a long illness.

Born December 10, 1902 in Carter county, she was a daughter of the late Hiram and Florence Stephens Bradley, and married to Willie Bentley, who survives her.

In addition to her husband, she is survived by four sons, Carl and Lawrence Bentley, both of Langley, Earl Bentley, of Martin, and Alton Bentley, of Kansas City, Kansas; two daughters, Mrs. Helen Boyd, of Langley, and Mrs. Ada Martin, of Hueysville; two brothers, Clint Bradley, of Louisville, and Eli Bradley, in Michigan; one sister, Mrs. Minnie Polk, of Pippa Passes; 20 grandchildren and 12 great-grandchildren.

Funeral services were conducted in the chapel of the Hall Funeral Home at 10 a.m. Tuesday by ministers of the Regular Baptist Church, and burial was made in the family cemetery at Langley.

Pallbearers were Eddie Boyd, John Howard, Mike Wells, Victor Boyd, Ralph Lowe, Terry Boyd, Donald Martin, and Ronnie Bentley.

**Billy H. Ward**

Billy H. Ward, 60, of McDowell, died Sunday en route to the McDowell Appalachian Regional Hospital where he was taken after suffering an apparent heart attack.

Born March 22, 1922 at Van Lear, he was a son of the late Bill and Clara Ward. He was a retired miner and was a veteran of Army service during World War II. He was a 32nd degree Mason, member of the James W. Alley Masonic Lodge, at Wayland.

He is survived by his widow, Mrs. Maxine Howell Ward; one daughter, Mrs. Linda Keleschenyi, of Central City, Pa.; one stepdaughter, Mrs. Rita Howell, of McDowell; one brother, Glenn Ward, also of McDowell; three sisters, Mrs. Claudina Clifton, of Van Lear, Mrs. Margaret Martin, of Pedro, O., and Mrs. Esta Mae Stumbo, of Bellville, Mich.; two grandchildren and one step-grandchild.

Funeral services will be conducted at 11 a.m. today (Wednesday) at the Hall Funeral Home by ministers of the Free Will Baptist church. Burial will be made in the Buckingham cemetery.

Pallbearers will be Lindsey (Tiny) Blackburn, Alan Ward, Chuck Howell, and Ralph Howell.

**Mrs. Barbara C. Burnette**

Mrs. Barbara Coleman Burnette, 28, sister of Keith Coleman, of Prestonsburg, died last Wednesday at her residence on the Stone Coal road, Pikeville.

A native of Pike county, she was a daughter of John W. and Cora Lee May Coleman, of Kimper. She was an employee of the Executive Printing Co. and was a member of the Main Street Church of Christ, Pikeville.

Surviving, besides her parents and her brother here, are her husband, Larry D. Burnette; two daughters, Melissa and Christine, both at home; six brothers, Donald L., Ralph H., John W., Raymond and Reaford Coleman, all of Kimper, and Herman Coleman, Ft. Campbell, Ky. and five sisters, Lavonne Millicamp, Pikeville, Judy Layne, of Meta, and Dorothy Coleman, Charlene Ratliff and Phyllis Coleman, all of Kimper.

Funeral services were conducted Saturday from the chapel of the J.W. Call and Son Funeral Home by Bill Meade, minister, and burial was made in Johnson Memorial Park, Pikeville.

Herpes attacks more than 75 million Americans each year. Scientists searching for a cure fear that many non-viral diseases could be herpes-related.

**Joe Wheeler Meadows**



One of the largest assemblies of its kind seen in this area for some time gathered at the Water Gap Free Will Baptist Church last Sunday afternoon to attend funeral services for Joe Wheeler (Smokey Joe) Meadows, 86, who died last Thursday at the Methodist Hospital in Pikeville.

A resident of Prestonsburg, he was born May 6, 1895 at Brandy Keg, a son of the late George and Sally Campbell Meadows. He was a retired employee of the Kentucky West Virginia Gas Company and had taught in the Floyd county school system. A veteran of World War I, he was a member of the Walter K. Bowling Post, Veterans of Foreign Wars, of the Floyd Post, American Legion, and was the oldest member and last World War I veteran of the Andy J. Blanton Chapter No. 18, Disabled American Veterans. He was a member of the Water Gap Free Will Baptist Church.

He was first married to Ruth Garrett Meadows, and after her death was married to Mary Grey Meadows, who also preceded him in death. He later was married to Avenell Blanton Meadows, who is also deceased.

He is survived by 10 sons, Dennis Meadows, of Lee City, George, Cottrell, Arthur Lee, Silas, and Berkin Meadows, all of Ypsilanti, Mich., Frank and Wade Meadows, of Water Gap, Curtis Meadows, of Bellville, Mich., and Joe W. Meadows, Jr., of Atlanta, Ga.; two daughters, Mrs. Sally Adkins, of Grethel, and Mrs. Goldie Scutchfield, of Ypsilanti, Mich.; four stepsons, William and Kenneth Combs, of East Point, Tom Combs, of Prestonsburg, and John Combs, of Water Gap; one stepdaughter, Mrs. Linda Sherer, of Hazard; 41 grandchildren, 45 great-grandchildren, and 10 step-grandchildren.

The officiating minister was the Rev. Danny Curry.

Burial was made in the Stephens cemetery at Water Gap where military rites were conducted by the members of Chapters 18, 15, 136 and 128, D.A.V., VFW Post 5839, and three American Legion posts. Burial was made under direction of the Floyd Funeral Home.

**Mrs. Gertrude Bates**

Funeral services for Mrs. Gertrude Bates, 71, of Bevinville, who died Monday at Our Lady of the Way Hospital, Martin, after an extended illness, will be conducted at 10 a.m. tomorrow (Thursday) at the Little Rock Regular Baptist Church at Bevinville with Regular Baptist ministers officiating.

Born February 22, 1911 at Galveston, she was a daughter of the late Nelson and Kate Newman Akers.

She is survived by three sons, Arlis Bates, of Bevinville, Carnis Bates, of Lexington, and Edward Bates, of Detroit, Mich.; one brother, Willie Akers, in Florida; three half-brothers, Kenneth Akers, of Galveston, Si and Richard Akers, both of Rochester, N.Y.; four sisters, Mrs. Virgie Osborne, of Pikeville, Mrs. Runa Allen and Mrs. Bama Taylor, both of Rochester, N.Y., and Mrs. Verda Hall, of Teaberry.

Burial will be made in the Buckingham cemetery under direction of the Merion Funeral Chapel.

**Bennie Sellards**

Bennie Sellards, 93, of Endicott, died at his home there last Friday after an extended illness.

Born June 14, 1888, he was a son of the late Benjamin and Polly Clay Sellards and was married to Janie Music Sellards, who also preceded him in death. He was a retired employee of the Kentucky West Virginia Gas Company and was a veteran of World War I.

He is survived by one daughter, Mrs. Patricia Childers, of Garrett.

Funeral services were conducted at 2 p.m. yesterday (Tuesday) in the chapel of the Floyd Funeral Home by the Revs. Bill Campbell, Richard Crisp, and Henry Crider. Military rites were performed by the Disabled American Veterans, No. 128, of Garrett, at the graveside in the Sellards cemetery at Endicott.

Easter Seal services for the handicapped are adapted to specific community needs and are given through rehabilitation and treatment centers in many ways. If you need help, call your Easter Seal Society.

Among many other rehabilitation services, Easter Seal societies nationwide provided diagnostic treatment and services for speech, hearing, and related disorders for more than 150,000 people last year.

**In Memory**



John Michael Jackson, 22, of 1135 N. Limestone St., Springfield, Ohio, died in a one-car accident Tuesday night, March 23, 1982 on Eagle City Rd. in Springfield, Ohio. He leaves his wife Kim Mator Jackson, of Springfield, his father, John Jackson, of Springfield, formerly from Johns Creek, his mother, Nora Jean Adams Jackson, of Springfield, formerly from Galveston, and grandmother, Anna Adams, Galveston.

Mike graduated from Northwestern High School where he was active in football. Since graduation he had been active in semi-pro football and was co-owner of Northside Maytag Co. in Springfield, Ohio. He was loved and admired and will be sadly missed by all who knew him.

It.

The U.S. Department of Labor was established as a separate cabinet-level agency by an act of Congress in 1913.

**Mishap Claims Wayland Man**

Eddie Thornsberry, 25-year-old Wayland man, was pronounced dead-on-arrival at McDowell Appalachian Regional Hospital following a single-car mishap Sunday afternoon near Wayland.

According to State Trooper James Rederick, who investigated the wreck, Thornsberry, driver and sole occupant of the car, a Chevrolet Camaro, apparently ran off the road about a mile south of Wayland on KY 7 and was thrown from the vehicle.

Thornsberry is survived by his wife, Vanzelia, and one son, as well as his parents, Mr. and Mrs. Tom Thornsberry, of Wayland.

Funeral services are scheduled for today (Wednesday) at 10 a.m. at the Hollybush (Knott county) Regular Baptist Church.

**KNOW CANCER'S 7 WARNING SIGNS**

- Change in bowel or bladder habits.
- A sore that does not heal.
- Thickening or lump in breast or elsewhere.
- Indigestion or difficulty in swallowing.
- Obvious change in wart or mole.
- A nagging cough or unusual hoarseness.
- Unusual bleeding or discharge.

**SANDY VALLEY MONUMENT & BUILDING STONE CO., Inc.**  
874-2273 • ALLEN, KY  
"THE AREA'S OLDEST ESTABLISHED MONUMENT FIRM."  
  
BEST QUALITY MEMORIALS  
QUICK, EFFICIENT SERVICE AND INSTALLATION  
SEE OUR LARGE DISPLAY OF COLORED & GRAY GRANITES LOCATED ON OLD U.S. 23 IN NEW ALLEN

**CARTER FUNERAL HOME**  
47 SOUTH LAKE DRIVE • PRESTONSBURG  
Phone 886-2774

**The Posie Peddler Flower & Gift Shop**  
720 UNIVERSITY DR., PRESTONSBURG  
(Across From Archer Memorial Clinic)  
**GIFTS FOR EASTER**  
POTTED PLANTS • EASTER LILIES  
GERANIUMS • AZALEAS • GARDENIAS  
MUMS • TULIPS • ORCHIDS (Large or Small)  
• CUSTOM CORSAGES—ANY TYPE  
• DISH GARDENS • DRIED AND SILK ARRANGEMENTS • FRESH-CUT FLOWER ARRANGEMENTS • GIFT ITEMS  
• OTHER GREEN PLANTS & TREES  
FTD GLORY OF SPRING BOUQUET  
**ORDER NOW 886-1077**  
**CALL OR COME IN**  
FREE LOCAL DELIVERY WITHIN CITY LIMITS AND TO LOCAL FUNERAL HOMES.

**JANIE & CLEO'S SINGER SHOP**  
THE BANK JOSEPHINE IS NEXT TO US • 886-6219  
★ **BIG SPRING DRAPERY SALE** ★  
FIRST TIME EVER! WAVERLY AND CAROLE FABRICS DRAPES, TOP TREATMENTS AND SPREADS TO MATCH  
  
**20% OFF**  
**30% OFF WOVEN WOODS** By Lafayette  
...WITH BEAUTIFUL ENERGY-SAVING 1" DECORATOR WINDOW BLINDS  
**SAVE \$100.00**  
27 pre-programmed stitches • Touch-Tronic™ memo-panel • Touch-Tronic™ "magic" buttonholer  
SINGER PRODUCTS 2010  
•ALSO 1" BLINDS, VERTICAL SHADES, AND WOVEN WOOD SHADES...20% OFF •SEABROOK WALL COVERINGS •WALLPAPER •SEW YOUR OWN SPRING FASHIONS WITH A SINGER SEWING MACHINE, PRICED FROM \$119.00.

**Photo Processing Special**  
Color Print Film  
Developed and Printed  
With These Coupons  
To be valid, coupons must accompany order.  
**1.00 OFF** THE REGULAR PRICE OF A COLOR PRINT ROLL DEVELOPED AND PRINTED  
LIMIT ONE ROLL PER COUPON  
COUPON VALID APR. 6 THRU APR. 30.  
**1.00 OFF** THE REGULAR PRICE OF A COLOR PRINT ROLL DEVELOPED AND PRINTED  
LIMIT ONE ROLL PER COUPON  
COUPON VALID APR. 6 THRU APR. 30.  
**50¢ OFF** THE REGULAR PRICE ON SLIDE AND MOVIE FILM PROCESSING  
LIMIT ONE ROLL PER COUPON  
COUPON VALID APR. 6 THRU APR. 30.  
Redeemable only at...  
**HERRIN-JOHNSON PHARMACY**  
HIGHLANDS PLAZA  
PHONE 886-3884 PRESTONSBURG  
WE GIVE TOP VALUE STAMPS  
PLENTY OF FREE PARKING

