

Floyd County Fair Begins Today (Wednesday)

The Floyd County Times

Speaking of
and for
Floyd County

USPS-202-700
Volume LIV
No. 35

25¢

PRESTONSBURG, KENTUCKY 41653

Read Each Week by More Than 11,000 Families

WEDNESDAY, SEPTEMBER 2, 1981

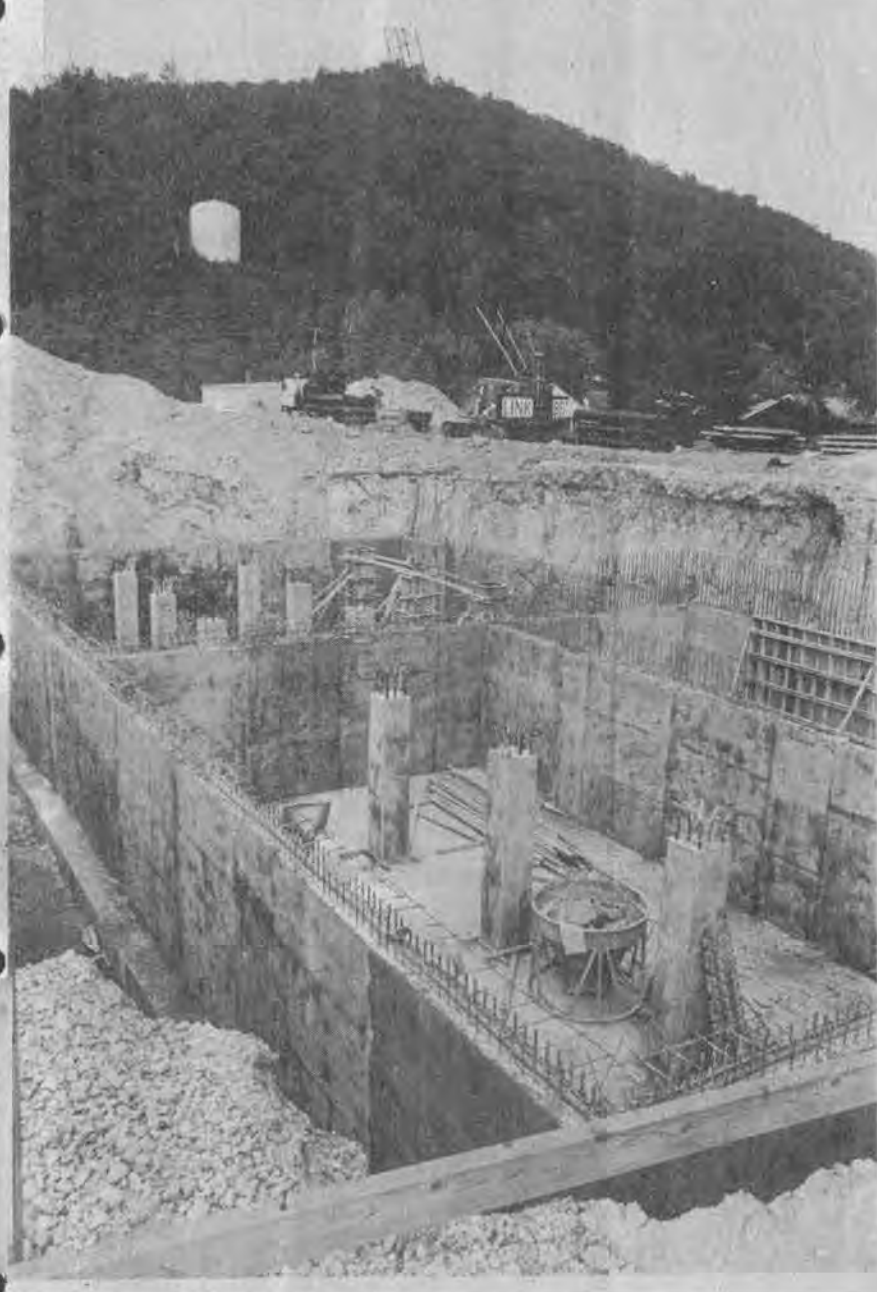

Water System Work Is Under Way Here

Work was begun June 1 toward the long-planned expansion of water plant facilities here and the extension of service to customers as far distant as Mare Creek. Capacity of the water plant will be doubled from the present 1.5 million gallons per day to 3 million gallons with the completion of a 350,000-gallon underground reservoir, (pictured at left) which is under construction near the present water treatment facilities at Lancer, and replacement of water tanks here and at Allen by larger capacity tanks. Adjacent to the excavation work pictured, construction was well under way this week on a new 60 X 100 office and maintenance building for the Prestonsburg City Utilities Commission (above photo).

Extension of line from near Allen to Mare Creek and installation of a 12-inch main from the utilities commission's office building to Court Street is part of the \$4.2 million water expansion project which is being funded through money acquired through the Farmers Home Administration, Economic Development Administration, Appalachian Regional Commission and the Department of Housing and Urban Development.

Water line extension is expected to be completed within 12 months while work on the water plant will be finished approximately two months later, according to City Utilities Commission Superintendent Bill H. Howard.

Branham Admits He Killed Cline

Court House Happenings

MARRIAGE LICENSES

Phillip Sparks, 21, and Lana Howard, 20, both of Prestonsburg; Darrell Ray Spears, 21, and Teena Kay Neeley, 18, both of Prestonsburg; Charles A. Hughes, 23, and Glenda Stanley, 21, both of Prestonsburg; James Salisbury, 38, and Irene Newsome, 27, both of Teaberry; Bobby Matthew Akers, 20, of Pikeville, and Reta Karen Ratliff, 20, of Langley.

SUITS FILED

Larry Joe Elswick vs. Lynn Ellen Elswick; Ray Anthony Stumbo vs. Debra Lynn Humphrey Stumbo; Michael Childers vs. James Darby and Chuck Castle; Irene Newsome vs. Albert Norman Newsome; Woodrow Shepherd vs. Commonwealth of Kentucky; State of Oregon, Dept. of Human Resources vs. Richard Lee Frasure; Eimco Mining Machinery Div. vs. J. R. M. Coal Co.; Roxie Faye Hicks vs. Lawrence Hicks; Floyd Co. Solid Waste, Inc. vs. Paul Slone et al; Raymond Hunter et al vs. Okie Boyd; Garner Halbert vs. Elizabeth Halbert.

Prisoner Jailed Here, To Receive Psychiatric Test

Elisha Branham, Jr., 23-year-old Prater Creek man who at one time was feared a victim with Michael Dwayne Cline in the Allen service station robbery, has confessed that he was the 17-year-old Cline's slayer.

Branham signed the confession last Thursday, Commonwealth's Attorney James R. Allen said, before leaving Texas City, Texas, where he had been held as a suspect by police. Allen, State Detective Danny Stumbo and Commonwealth Detective Tom Halbert had flown there to return Branham to this county. They arrived here with the prisoner last Thursday night.

The confession detailed events of the night of July 9 when both Branham and Cline were reported missing, but Branham said he had no intention of killing young Cline when they left the service station at which the Emma youth was night attendant. He told of going to the service station, of talking to friends there and waiting till closing time when only he and Cline were there. Then, he said, he robbed the station at the point of a .22-calibre revolver which he had wrapped in a towel, and ordered Cline into his car with him. Before they left, he added, he acceded to Cline's request for permission to turn off the lights and gasoline pumps.

His statement, according to the prosecutor, told of driving KY 80 toward Hazard and of Cline's request for money to buy a bus ticket back home. When the youth took only \$1 from the service station haul of \$1344, he said he told him that was not enough money, to get \$10, which Cline did. (That was the amount of money found in the victim's wallet after his body was discovered. See Story No. 2, Page 4)

Public Housing Curfew May Be Attacked Here

Can administrators of a public housing project legally impose a curfew on their tenants? That question may be tested in court here soon as a family facing eviction from the Cliffside housing project vows it will fight to stay or there.

Jerleen and Bill Conway were among the new project's first tenants when, with Mrs. Conway's four children, they moved into their four-bedroom apartment there in April this year. At the end of August they received a 30-day eviction notice claiming that their 15-year-old twin sons had repeatedly violated a curfew requiring that all tenants under 16 be indoors by 9 p.m.

Complaints had also been received from neighbors alleging that the boys had been drinking in public and cursing, wrote Chaddie Salisbury-Crider, deputy director of the Church Housing Association, which administers the 94-unit, federally subsidized housing facility.

The Conways say they believe the curfew is unconstitutional and that the housing administrators are discriminating against them. Other youngsters who have violated the curfew and some tenants guilty of worse conduct than that of which their sons are accused have not been threatened with eviction, they claim.

Four known drug dealers operate out of the housing project and sexual behavior is so open "you could make a pornographic movie" on the sidewalks there, Mrs. Conway said.

"We would like to find out why we're being railroaded," Mrs. Conway said, adding that they "only wish to be treated the same" as the housing project's other tenants.

Housing authorities deny that the family is being discriminated against and point out that they have an obligation to maintain the peace for the sake of the housing facility's other residents. The Conways have been repeatedly warned for violations of housing project regulations and neighbors' complaints of rowdy behavior have brought police to the family's apartment five times in recent months, they said last week. (See Story No. 1, Page 4)

Sheriff Quits Office For Church Ministry; Hale May Be Named

Doug Lewis resigned the office of sheriff at the end of the day Monday, to devote his full time to the Christian ministry.

In effect, the county was without a sheriff Tuesday, pending the appointment of Lewis' successor by County Judge-Executive Bill Wells. Judge Wells, who has been hospitalized by illness, returned to his office Tuesday morning but said he does not expect to make an appointment till today (Wednesday). Meanwhile, the office was being kept open by clerical assistants, Mrs. Maggie Taylor and Miss Cathy Campbell.

Ex-Sheriff Lewis did not recommend any individual as his successor.

The former sheriff was converted, about two years after he became the state's youngest sheriff in 1978. He has been preaching for almost a year, and will be ordained as a Southern Baptist minister Sept. 12 at Benedict Chapel Baptist Church, of which he is pastor.

Discussing his decision to vacate his office, Ex-Sheriff Lewis spoke of his gratitude to the people of the county. "They have been good to me, and I felt a great responsibility to them," he said, "but God put the sheriff's office lower on my priority list."

He spoke of the difficult decision he had to make. He said he had first considered resigning as early as last January. "I had a feeling of guilt. I felt the call to preach, and I could not be the preacher I should be and still be sheriff. And as a preacher I couldn't be the sheriff I wanted to be. I have been praying about this for a long while now. It's the hardest decision I have ever had to make, but there comes a time when you've got to do what the Lord wants."

Then Lewis added: "I know this explanation will not



satisfy some people. Unless you know God, you can't understand."

Judge Wells said he will appoint Henry C. Hale, of Blue River, a former Floyd sheriff, to serve the four months of the unexpired term, if the attorney general gives legal clearance. He has asked the attorney general if Hale's appointment now would conflict with the regular four-year term he is expected to begin Jan. 1. (Hale is the Democratic nominee for sheriff, without Republican opposition in the November election.) A written opinion is awaited and is expected today.

Wells pointed out that appointment of Hale rather than some other individual will save the county \$5000 to \$6000 in audit expenses. If another were appointed to the office, he said, an audit at that cost would be necessary at the beginning of Hale's term, but if Hale is appointed now, no audit would be necessary as he continues in office.

Floyd Jail Inmates Complain Of Overly Long Legal Delays

Several inmates in the Floyd county jail complained this week of waiting long periods for court appearances and even for the appointment of attorneys to represent them.

Their complaint comes as the state's economically-pinched public defender system is coming under mounting pressure to provide lawyers for indigent clients, lawyers the state Public Advocacy Office is increasingly hard put to provide.

Floyd county lost its public defender office in July when it was consolidated with the Pikeville office. Public Defender Rick Burmeister said at the

time that the closing of the office here would mean an immediate cut in public defenders' services in Lawrence, Johnson, Martin and Magoffin counties and that probably no new clients would be accepted in this county.

Two Ohio men, Gary Cooper, 20, and Robert Dolt, 23, have been held here since March 16, awaiting trial on burglary charges. In June, they were further charged with promoting contraband, after Dolt was allegedly found with drugs and Cooper with hacksaw blades in his possession. They claim they have yet to see an attorney.

(See Story No. 3, Page 4)

This Town...That World

Time being as precious as it is, it may be almost sacrilegious for one to feel about August as I do. But I must confess that on this first day of September I am quite happy to give the back of my hand to the month just past. Dog days?—they have been days not fit for a dog; heat and drought; scum on pools that once were clear; grass that was green, now hay-brown; flowers that blest, only a memory, and sounds that should cheer now mourning better days. The month, they tell us, was named to honor the emperor, Augustus. Welcome to it, Gus!

THE RAINMAKER

The Floyd County Fair starts today (Wednesday), and if that doesn't break the drought, start seeding the clouds and organizing rain dances.

AH, SEPTEMBER

This month is pretty well filled with "events" to go along with the days. Locally, there's the Floyd County Fair now in progress, with the Highlands Folk Festival coming up Sept. 11-13 at Jenny Wiley State Park. Next Monday is Labor Day, a holiday which we shall observe as they did before it was celebrated—by working. Then there will be Home Week, Sept. 13-20, a week that begins with (cheers!) Grandparents' Day. Native American Day on Sept. 25 will, we presume, salute the Noble Redskin, and the next day Hunting and Fishing Day will be observed in fairly sane fashion, mostly by the

(See Story No. 5, Page 4)

100 Miles a Gallon . . .

Auto Inventor Says Unveiling To Be in Floyd

An automobile which, its inventor says, will run no less than 100 miles on one gallon of gasoline will have its premiere exhibit on the afternoon of Nov. 7 at the Melvin school which its designer once attended.

The automobile is now complete and ready for demonstration, its designer and builder, John Marvin Johnson, 47, of McGrawsville, Ind., said Monday. Its first public viewing will wait, however, till it is unveiled at the Floyd school. The first showing is scheduled for 1 p.m., with the second at 3 p.m.

Since patents are pending, Johnson did not release full details of the vehicle's construction. It is a two-door coupe, with 78 1/2-inch wheelbase, 122 inches in overall length, with two-coil front spring suspension and two-leaf rear suspension. The car will have no transmission; instead, will have a gear reduction box which will function as an "in and out" gear box. Connected from the secondary engine to the drive shaft, this will be the drive train.

(See Story No. 4, Page 4)

County Agency Sues To Bar 'Independent'

Floyd County Solid Waste, Inc., the county's new trash collector, made another move this week in its effort to secure total control of solid waste collection and disposal here. The agency filed suit in circuit court Friday to block Paul Slone, an independent collector, from doing business in the county.

In its suit, the agency claims it has an exclusive agreement with the Floyd fiscal court to operate the landfill on Osborne Branch (also known as Garth Hollow) of Left Beaver Creek. The Osborne Branch landfill is the only one approved in this county by state environmental authorities, plaintiffs note.

Slone is collecting solid waste without a license and dumping it in places other than the approved landfill, it is claimed.

Also named as defendants in the suit are the board members and director of the Martin Housing Authority, who are accused of hiring Slone to collect garbage at two housing projects there, in violation of an exclusive franchise

awarded to Floyd County Solid Waste, Inc. by the Martin city council in July.

Slone is also collecting garbage for the county's schools and the city of Allen and the solid waste agency's attorney has been instructed to write the Board of Education concerning the matter. Neither the school board nor the city of Allen is named defendant in the present suit, however.

Plaintiffs are asking for \$10,000 in damages, an accounting of all fees collected by Slone in violation of their franchise rights, an injunction against Slone's collecting garbage in this county or dumping it in any unauthorized place, and an injunction against Martin Housing Authority's hiring unlicensed trash collectors.

A suit filed in court represents only one side of the issue in dispute.

Fair Pageant Location Changed

The Miss Floyd County Fair Beauty Pageant will be held at the Prestonsburg Grade School Auditorium, Saturday, September 5, at 7 p.m.

Finds Lake To Its Liking



A GRACEFUL EGRET, a type of heron commonly associated with cypress swamps and tidal pools, seemed a bit out of place as it stood along a stretch of Dewey Lake shoreline, Sunday, placidly observing the busy weekend boat traffic. It is reported that the big bird has spent much of the summer at Dewey.

We furnish everything but the baby.



Peggy's Fashions
For Junior, Missy, & Children
Richmond Plaza—Prestonsburg



JENNY WILEY SHRINE CLUB MEETING
SEPT. 8, 1981
7:30 P.M.

NATIONAL GUARD ARMORY
PRESTONSBURG, KY.
ALL MEMBERS ARE URGED TO ATTEND DUE TO PLANS REQUIRED FOR HORSE SHOW ON SEPT. 27 & 28.

We're glad you asked!



John C. Hall
Founder
Hall Funeral Home

IS IT WRONG TO CRY?

When a friend or loved one dies, it is only natural for your emotions to give way to grief—and for you to cry.

Tears are therapeutic in more ways than many of us realize. They give us an emotional outlet, providing us with specific physical action we can perform. At the realization that the loved one is gone, tears may come easily for both adult and child—and this is good! Children may even be encouraged to let out their feelings of grief by crying.

Most do not need extra encouragement since it is so natural to weep in sorrow. It is not unmasculine to cry at the death of a loved one or a dear friend. It's a misconception that "big boys shouldn't cry." This is all a part of the early 20th Century training in the old school of the "stiff upper lip" and "grin and bear it." If there is an emotional hurt, then the pain should be recognized, acknowledged, and expressed—in this case, through tears.

Your questions and comments on this and other subjects are welcome—in private or publicly through this column.

HALL FUNERAL HOME
Near Junction of Ky. 80 and Ky. 122, Martin
Phones 285-9261 OR 285-9262

Celebrates Birthday



Linette Michelle Tackett celebrated her twelfth birthday, August 29, at Druther's of Prestonsburg. She is the daughter of Bennie and Paulene Tackett, of Craynor, and granddaughter of Narvin and Edna Hall, and Lacy Webb, of Craynor.

Celebrating with Michelle were her cousins, Yulema Tackett, Todd Tackett, Percilla Tackett, Tina Tackett, Chuck McKinney, Patrick McKinney, Bradley McKinney, Jamie Hamilton, Chad Hall, Stewart Hall, Russell Hall, and Crystal Newsome, all of Craynor.

E-Point Apple Butter Production Under Way

Apple butter making by the East Point Community Development Club has been under way for the past couple of weeks and already 600 quarts of the traditional delicacy have been canned.

Each year the club works several weekends before Johnson county's Apple Day in order to produce apple butter to sell at the festival. Anyone interested in buying some in advance, however, may contact any member of the development club, or come by any Saturday in coming weeks and watch the apple butter being made over a huge copper kettle in the old-fashion way. Visitors are welcome to come by and help peel apples and stir the boiling butter, or just observe.

Fire-Fighting Course Offered At Garrett

All interested citizens in the Garrett area are being urged to attend a 20-hour course in basic fire-fighting which is being sponsored by the Garrett Volunteer Fire Department. The course will begin at 7 p.m. Tuesday, September 8.

Gene Blair, of Hindman, will be instructor, and materials are being furnished by Region II, Hazard Vocational School.

THE ALL NEW RAY HOWARD'S No. 2
ON OLD 23 AT LANCER

SUPER SPECIALS

METAL DECORATOR TRUNKS

REMINISCENT OF EARLY YEARS OF AMERICA, THESE BEAUTIFUL BRASS AND NICKEL TRUNKS LOOK FANTASTIC WITH TODAY'S DECOR. FUNCTIONAL AS WELL AS GOOD LOOKING, THESE DECORATOR TRUNKS CAN BE USED AS:

- TABLES • NIGHT STANDS • PLANT STANDS • STORAGE FOR RECORDS • FILE CABINETS • STORE LINENS AND OFF-SEASON CLOTHING

CONSTRUCTED OF MULTI-PLY ASPEN WOOD AND COVERED WITH THE EXPENSIVE LOOK OF BRASS AND NICKEL PLATED METAL AND HARDWARE.

2 SIZES AVAILABLE:

36X20X20 \$119⁹⁵
32X16X20 \$95⁰⁰

New! Vesta Deluxe 36" DELUXE ELECTRIC RANGE
PLENTY OF STORAGE ROOM EXACTLY AS SHOWN

\$345

• 3 COLORS AVAILABLE
• READ-AT-A-GLANCE • RECESSED OVEN LIGHT • OVEN DOOR WINDOW
• STORAGE DRAWER BELOW OVEN
• PLUS ALL VESTA EASY-CARE FEATURES

7-Pc. ALL-WOOD DINETTE SET
• EXTRA HEAVY •
AS SHOWN **\$485**
CHOICE OF MAPLE OR PINE

The affordable look of Maple elegance.

EXACTLY AS SHOWN **\$695⁰⁰**

5-PC. MAPLE SUITE
• DRESSER MIRROR
• PEDIMENT BED
• CHEST • TWO NIGHT STANDS (Rails-Slats Included)

The New Directions Collection combines the best in classic Colonial styling with the warm finish of maple to create one of America's best loved looks. A value in the truest sense of the word, this popular collection offers honesty in design and craftsmanship at a price you can easily afford.

DISCOUNT PRICES—ON DISPLAY EVERY DAY—DISCOUNT PRICES

AMERICAN DREW
BERKLINE
CAMBRIDGE
CHROMCRAFT
CLAYTON MARCUS
DAVIS DINETTES
NATIONAL BRANDS
HOT POINT
IMPERIAL
KEMP
STONEVILLE
THOMASVILLE CABINET
VAUGHN-BASSETT

WE BRING YOU QUALITY YOU CAN AFFORD

Southern States
ENDS SEPT. 26!

FALL SALE

Only 24 more days to take advantage of GREAT VALUES, BIG SAVINGS!

<p>Redi-Grip Snow & Mud Tires</p> <p>As low as \$44⁵⁰ plus \$2.24 FET E78-14 SIZE SALE</p> <p>F78-14... \$45⁵⁰ plus \$2.37 FET</p> <p>G78-14... \$47⁵⁰ plus \$2.52 FET</p> <p>G78-15... \$48⁵⁰ plus \$2.59 FET</p> <p>H78-15... \$51⁹⁵ plus \$2.84 FET</p> <p>Rugged treads. Extra wide, extra deep. 4-ply polyester cord. White-walls.</p>		<p>Splitting Maul \$12⁵⁰ Reg. sug. pr. \$18.50 6-lb. No. 60M.</p>
<p>Gas Can \$8⁴⁹ Reg. sug. pr. \$12.54 Deluxe 2 1/2-gal. No. M2 1/2.</p>		<p>Wheelbarrow \$55⁹⁵ Reg. sug. pr. \$66.25 Century 5-cu. ft.</p>
<p>Controlled-Air Water Tanks No. CA-42 (42-gal. equivalent capacity) \$91⁰⁰ Reg. sug. pr. \$126.00 No. CA82T (82-gal. equivalent capacity) \$139⁰⁰ Reg. sug. pr. \$192.00</p>		<p>Crush-Proof Pail \$4³⁹ Reg. sug. pr. \$6.30 10-qt. No. N200.</p>

115-volt Fence Controller
\$51⁴⁹
Reg. sug. pr. \$59.60
Universal Super Sentry 5000 model charges 7 to 10 miles of fence. No. 109111



FARM & HOME STORE
PHONE 886-8596 SO. LAKE DRIVE PRESTONSBURG

Ward-Hayes Vows Spoken



Wedding vows of Belinda Lea Ward and Michael Patrick Hayes were solemnized in the Urbana (Ohio) United Methodist Church, July 25 at 1:30 p.m. The double-ring ceremony was performed by the Rev. Carl Robinson.

The bride is the daughter of Mr. and Mrs. Donald Ward, 611 Maple Tree Lane, Urbana. The groom is the son of Mr. and Mrs. Charles Hayes, 4309 W. 63rd St., Prairie Village, Kansas.

Prior to the ceremony, a program of nuptial music was presented by Mrs. Gene Farley.

The bride wore a gown of white chiffonella featuring a fitted bodice and Queen Anne neckline. Silkened Venice lace covered the bodice, and accented the full Bishop sleeves and hemline. The full skirt flowed into a chapel-length train. Her waltz-length veil featured a half-moon cap and was highlighted with Venice lace and seed pearls. The bridal bouquet consisted of white sweetheart roses, baby's breath and stephanotis.

The bride was escorted to the altar by her father, and given in marriage by her parents.

Attending the bride as maid of honor was Karen Anderson, of Urbana. Bridesmaids were Kathy Ward, Columbus, O., sister-in-law of the bride,

and Diane Biehl, Cleveland, Ohio. Attendants carried baskets of silk flowers. Colors for the wedding were light blue, navy blue and white. Attending the guest book was Nancy Hayes, sister of the groom.

Performing the duties of best man was Tim Lee, Dayton, O., friend of the groom. Guests were seated by Charles Hayes, of California, brother of the groom, and Craig Talley, of Cleveland.

Immediately following the ceremony, a reception was held in the church parlor. Hostess were Sue Anderson, cousin of the bride, Martha Julaphongs, Shirley Gibbs, and Mildred Anderson, aunts of the bride.

Following a wedding trip to Lake of the Ozarks, Missouri, the couple will reside in Columbus.

The bride is a 1977 graduate of Urbana High School and a 1981 graduate of Ohio State University with a bachelor's degree in journalism. She is employed by Tri-Village Publishing Co. in Columbus.

The groom graduated from Wayne High School in Huber Heights in 1975, and from Ohio State University with a degree in computer science in 1979. He is employed at ITT North, Columbus, as a computer engineer.

The bride is a granddaughter of Rose Osborne, of Bevinville, Ky., and the late Troy (Ted) Osborne.

Parents Should Act Says National Board

The National PTA Board of Directors today called for parents and other community leaders to assume a major role in determining educational priorities and in influencing financial decisions that will be required by the dramatic changes in federal funding of education.

The Educational Improvement and Consolidation Act of 1981, signed into law last week, lumped federal educational programs into block grants and shifted educational decision-making from the federal to state and local levels. At the same time, Congress reduced funds for education by 25 percent.

According to the PTA Board, meeting in Chicago, this shift is both a potential opportunity to return control of education to local communities and states, and a possible threat to children whose needs may no longer be served. The PTA Board expressed concern that, faced with these changes, state and local communities will have to choose between cutting educational programs and services or increasing state and local funding for these programs.

The Act also calls for "systematic consultation with parents of children attending elementary and secondary schools" in each district, but does not specifically spell out what form "consultation" will take.

Said Mary Ann Leveridge, National PTA president, "It is ironic that this act, which is intended to return educational control to communities, could ultimately decrease the role of parents and local leaders in educational decision-making by eliminating the previous requirements for community and parental advice. The only way to prevent diminishing the parental role," said Leveridge, "is for parents to insist on legitimate participation and involvement in decision-making for educational planning, programs and funding."

"The best way for parents to assure that their wishes are known is for them to make this a matter of prime concern in their local PTA unit," said Leveridge.

"PTA unit members should educate themselves and their community about the change in government focus, suggest consultation procedures to be used in their local school district, request participation in all consultation and monitor school district action so that it complies with the needs of children as well as the intent of the law."

The National PTA—a six million member volunteer organization of parents, educators, students and others—is the largest child advocacy group in the world.

Martha Layne Collins NCLG Vice-Chairman

Lieut. Gov. Martha Layne Collins has been elected vice-chairman of the National Conference of Lieutenant Governors (NCLG) at the annual meeting in Philadelphia.

Governor Collins said, "Serving as Vice-Chairman is an achievement for all Kentuckians. I am proud of Kentucky and this is yet another opportunity to voice our accomplishments all across the nation."

Outgoing Chairman Lt. Governor Charles S. Robb, of Virginia, said that Governor Collins' election "represents the highest achievement for a woman lieutenant governor in the United States."

Lt. Gov. Collins succeeds Lt. Gov. Mike Curb, of California, who was elected to the chairmanship.

**Ladies
7-Diamond
Cluster**

\$48



**C. & H. RAUCH
JEWELERS**

117 University Dr., Prestonsburg, Ky.
Store Hours: Mon. - Sat. 10 'til 6
8-26-81 NO. 83 INC.

Pic 'n Pay Shoes

**Sale. 30% off
on women's
western
boots.**

\$19

Reg. \$27.97



Both styles come
in antique brown.

Women's shoulder bag has \$4
western stitching. Reg. \$5.97

**Stores everywhere open
Labor Day.**

**U.S. 23 North
Near Sears Prestonsburg**

Prices good thru Labor Day. MasterCard or Visa. Open evenings and Sunday 1-6 pm.

Election Returns Upset by Judge

The winner of the Democratic primary for Perry county sheriff says he will appeal a special judge's ruling invalidating his victory.

The candidate, V.G. Combs, polled 554 votes in the May 26 election.

Letcher Circuit Judge F. Byrd Hogg ruled last Thursday, however, that many of the votes were collected through "one of the most corrupt and sordid schemes of which Perry county has ever been the victim."

Hogg invalidated Combs' vote totals in four precincts and awarded the nomination to Robert Byrge by a margin of 195 votes.

Hogg handled the civil suit arising from a suit filed by Byrge after Perry Circuit Judge Calvin Manis stepped aside.

If Hogg's decision stands, Byrge, the county's chief deputy sheriff, will face Republican nominee Pearl Couch in

the November election. But Combs said he will not give up.

"I really don't understand how he could have made a ruling like this," Combs said. "I'm badly disappointed."

More than 500 witnesses testified during a 10-day trial last month, and 365 admitted that their votes were illegal, Hogg said.

"The violations in the four disqualified precincts are so serious, so numerous and so tainted with fraud and conspiracy, and put the actual outcome in so much doubt that this court cannot in good conscience do anything other than invalidate them," Hogg said.

Combs had argued during the trial that any fraud that may have been committed was done so without his knowledge. But Hogg said that the fraud was so widespread and organized that he found Combs' claims "unbelievable."

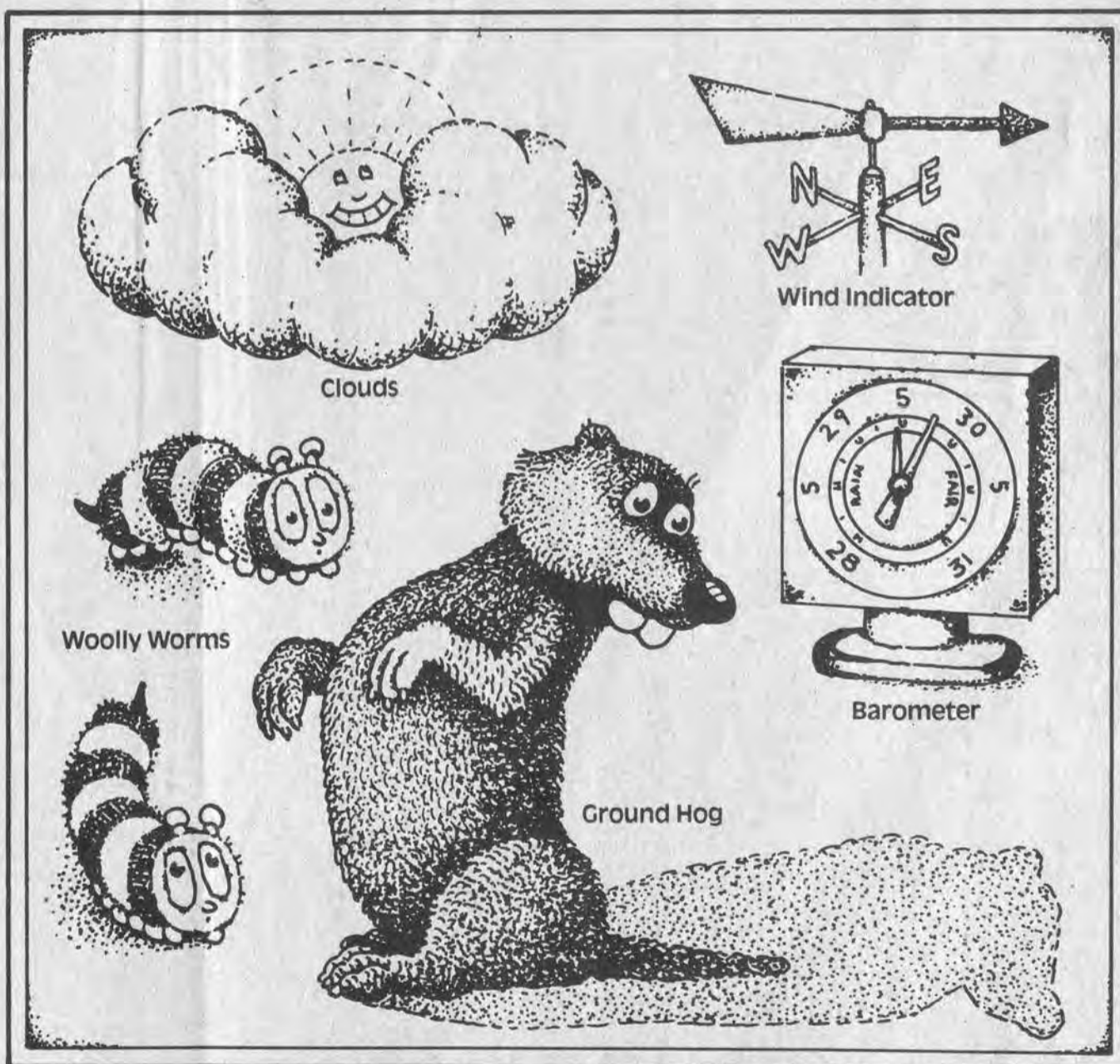

You don't need to be a weather expert to predict your electric bill.

Every month you get an electric bill. And every month it's different. Because your electric usage varies with the changing seasons.

Usually, it's up in the winter, down in spring, up again in air conditioning season, and down again in fall.

So how can you put together an intelligent household budget if you can't predict what your electric bills will be?

Switch to our Equal Payment Plan. With the Equal Payment Plan, we'll bill you a fixed amount each month based on

your average yearly electric usage.

Your account will be reviewed every six months to see that your budget payment is still as close as possible to your average use. And, at the end of the twelfth month, you'll receive a settle-up bill or a credit.

Want to smooth out the ups and downs in your electric bill and take the guesswork out of your budget? Get on the Equal Payment Plan.

How? Just contact us. We'll take it from there.

**We give it our best.
KENTUCKY POWER COMPANY**

- ARE YOU PAYING TOO MUCH FOR YOUR INSURANCE COVERAGE?
- ARE YOU SATISFIED WITH YOUR PRESENT AGENT'S SERVICE?
- COMPARE WITH US ON ALL YOUR INSURANCE COVERAGES.

**HALL & CLARK
INSURANCE
AGENCY
INC.**

11 S. Lake Drive
Prestonsburg, Kentucky 41653
Phone 606/886-2318



REPRESENTING: ALLSTATE, CONTINENTAL INSURANCE CO., C.N.A., ST. PAUL, GENERAL ACCIDENT, U.S.F.&G., AND OTHER FINE COMPANIES.

The Floyd County Times

Published Every Wednesday by

Prestonsburg Publishing Company

NORMAN ALLEN Editor

Subscription Rates Per Year:
In Floyd County, \$8.00
Elsewhere in Kentucky, \$10.00
Outside Kentucky, \$12.50

Entered as second class matter June 18, 1927, at the postoffice at Prestonsburg, Kentucky, under the act of March 3, 1879.

Costly Detention

THE TIMES has always been sympathetic to the demand that juvenile offenders be separated from adult prisoners, but we cannot reconcile the plans of the Department for Human Resources for the juvenile detention center here with plain practicality.

A DHR staff report calls for the expansion of the detention center staff from 11 to 15 and sees an annual operating cost of around \$200,000 if an average of 20 juveniles is detained there daily, as expected.

In no event could the center house more than 25, for that is its maximum capacity. This being so, it is difficult for us to understand why as many as 15 persons should be employed to operate the center and take care of its occupants.

If indeed so many are needed to take care of a center housing an average of 20 juveniles, it should be apparent to all that County Jailer Lawrence Hale, with two turnkeys for day and night duty, and only two cooks, is daily achieving a minor miracle with a "caseload" of 30 to 50, some of whom are held for murder.

We are aware that these youngsters to be detained here need guidance and, occasionally, psychiatric care—but 11, not to mention 15, to do the work?

Admittedly, juveniles who find themselves in trouble need many things—most of all, perhaps, the love which should come from home and parents. But the five counties involved in this detention center project cannot, even with state help, be all things to them.

A detention center is not, as we conceive it, to be a home away from home, for some young prisoners perhaps a better home than they had ever known. Herein lies a danger: the youngster who finds his crime, small or not so small, an occasion for special attention, plush surroundings, all the trimmings, may find it difficult, once he attains his majority, to remember that the joy-ride is over, that now the law is to be faced as an adult.

--- 1 ---

(Continued from Page One)

Court records indicate that Conway was arrested June 3 on charges of being drunk and disorderly and June 26 on drunkenness and criminal mischief charges. Mrs. Conway was charged June 3 with disorderly conduct.

Prestonsburg Police Chief Keith Lawson recently complained to the city council of the frequency of police calls from the housing facility, and city and housing officials met subsequently in an effort to resolve the problem.

The issue of the constitutionality of the curfew turns on the questions of whether the rule represents and unwarranted invasion of family privacy or violates the youngsters' First Amendment rights of free association. Housing Director Julia M. May said the curfew was imposed to curb damage being done to automobiles and thefts from automobiles parked at the project after dark.

--- 3 ---

(Continued from Page One)

Circuit Judge Hollie Conley said a pretrial conference for the two men has been set for September 10 and that he has asked a private attorney to represent them.

Cooper and Dolt are angry at what they say is an unjustifiable delay in disposing of their cases. His father has died since his incarceration here and he has a wife and son in Ohio, Dolt said, adding, "My rights have been violated very bad."

Clyde Gayheart, 21, of Knott county, jailed here since August 13, also on a burglary count, claims that he, too, has yet to see an attorney who will take his case.

Of the other prisoners who wrote The Times this week complaining of their difficulties in getting attorneys to represent them, court officials here said that either the men have attorneys or that, as federal prisoners, they are not the county's responsibility.

Fifteen indigent prisoners awaiting trial in Powell county filed a lawsuit last month demanding that they either be tried or released. On Monday, Powell Circuit Judge J. Douglas Graham ordered Kentucky Public Advocate Jack Farley to appoint a temporary public defender to represent them.

Congress voted last year not to continue funding the public advocacy program serving much of eastern Kentucky. Private attorneys are said to be reluctant to take on indigent clients because the state pays them too little for their services and they experience long delays in getting paid at all.

Meanwhile, one Floyd prisoner, Woodrow Shepherd, 38, who has served three months of a 12-month sentence for attempted reckless homicide, filed a writ of habeas corpus in his own behalf in circuit court this week, claiming that, since he was not convicted of the charge—attempted murder—of which he was originally accused and was unaware that he could appeal his sentence, the sentence should be overturned.

"A poet can survive anything but a misprint."
Oscar Wilde

--- 2 ---

(Continued from Page One)

near the Daniel Boone Parkway in Perry county.)

Of the actual slaying, this statement says Branham first attempted to choke young Cline, using a T-shirt. Failing in this, he said he shot the other two times in his head. He said he did not recall shooting Cline in the leg, although an autopsy report says such a wound was inflicted.

No date has been set for Branham's arraignment. First, he will be given a psychiatric examination, Allen said.

The personable Branham has no previous criminal record, and many of his acquaintances were convinced that he, as well as Cline, had been murdered.

Officers had known, however, that he had been in Georgia subsequent to Aug. 15 when the victim's body was found.

Although the murder admittedly took place in Perry county, the commonwealth's attorney said the series of crimes—robbery, kidnapping, and, finally, murder—began in this county and that there may be legal grounds for the trial on the murder charge to be held in circuit court here if Perry county does not insist on jurisdiction.

--- 4 ---

(Continued from Page One)

The main engine, or initial power supply, will be an eight-horsepower lawn mower engine. The only gasoline used will be for this engine, which will run just above idle speed.

Until patent rights are procured, Johnson said, few details descriptive of the secondary engine will be released. He did say, however, that this secondary power plant "is no larger than a 2-lb., 7-oz. coffee can." It will, he added, deliver between 75 and 78 horsepower.

The automobile has been named "The Peru Silver Eagle," in honor of Peru, Indiana.

A native of Pike county, Mr. Johnson as a boy attended the Melvin and Wheelwright area schools. He moved to Indiana in 1953 and currently is owner-operator of Johnson's Wrecker Service in McGrawsville.

KET Provides Live Pacing Derby Coverage

The nation's top two-year-old pacers will vie for a purse of \$250,000 in the fourth annual "Kentucky Pacing Derby" broadcast on KET live from Louisville Downs on Saturday, September 12 at 11 p.m.

This classic pacing event is the third jewel in the two-year-old pacer's Triple Crown. The Derby follows months of preliminary races as 148 contenders are reduced to a 12-horse field.

Outstanding horses and performances are a tradition at the Kentucky Pacing Derby. The 1979 winner, Niatross, became "Horse of the Year" and won over \$600,000 while a two-year-old. The star pacers this year include Apollo's Way, Lon Todd Hanover, Ideal Society, Elitist, Force Majeure, Soaky's Atom, Temujin and Warren Hanover.

"Kentucky Pacing Derby" is produced by WKPC-TV, Louisville.

Our Yesterdays

(Items taken from The Floyd County Times, 10, 20, 30 and 40 years ago)

Ten Years Ago

(September 2, 1971)

Approximately 70 grade and high school students from the Frazier's Creek section remained out of McDowell schools Tuesday in a continuance of a protest by parents and pupils against road conditions there...The Highlands' heritage of story, ballad, music, customs and handicrafts will be heard, seen and enjoyed three days this weekend at the sixth annual Kentucky Highlands Folk Festival...Eighty-six cases with 93 defendants are scheduled for trial during the circuit court criminal session which will convene here Tuesday morning...Count Basie, acknowledged great of modern music, will open the Eastern Kentucky Concert Series here, September 21...Miss Rhonda Gale Hall, of Betsy Layne was crowned Miss Floyd County, 1972, at the Miss Floyd County Scholarship Pageant held Saturday evening. She is the daughter of Mr. and Mrs. Walter Hall...Born: A son, James Eric, on August 27 to Mr. and Mrs. James Ratliff, of Prestonsburg; a daughter, Rachel Lynn, on July 14 to Mr. and Mrs. Roger Coleman, of Johns Creek, Van Lear...There died: Mrs. Berty Johnson, 79, of Melvin, Monday at the Mountain Manor Nursing Home, here; Tom "Jumper" Burchett, 76, of Knotley Hollow near here, Tuesday at the Paintsville Hospital; Estill "Buster" Parsons, 46, formerly of Little Mud Creek, Saturday at his home at Millard; Mrs. Pearl Hicks, 64, of Wayland, Saturday at a Martin hospital; George W. Hall, 69, of Weeksbury, Friday at the home of a son at Price; Tandy Hale, 87, of Martin, Sunday at the Prestonsburg General Hospital; Roe Turner, 63, of Minnie, Friday at the McDowell hospital; Mrs. Rose Anna Brown, 95, of Wayland, last Thursday at the Mountain Manor Nursing Home here; G. Wesley Merritt, formerly of this county, Friday in a Louisiana hospital.

Twenty Years Ago

(August 31, 1961)

School allotments for the 1961-1962 school year announced last week by State Superintendent of Public Instruction show that Floyd county will receive \$181,018 more this year than last, or a record total of \$2,330,809...Governor Bert Combs headed a plane-borne group on an inspection tour of Kentucky parks last Friday, including a visit to Jenny Wiley State Park and the site under preparation for the park lodge...The State Department of Highways this week advertised for bids on five Floyd road projects, including one extending from Bosco up Salt Lick Creek a distance of 1.35 miles...There died: the Rev. Joseph E. Durham, 72, of David, former pastor of the David Community Church and for 50 years a minister in West Virginia and Kentucky; Erma Lee Bowens, 17, of Sitka, by drowning in Dewey Lake; Benjamin Matthew Lewis, 62, of Water Gap, at the Prestonsburg General hospital; Mrs. Mint Prater Hopkins, 73, of Kingston, Ohio, formerly of Abbott Creek; and Mrs. Elizabeth Clark Etzig, 65, of Pikeville, formerly of this county.

Thirty Years Ago

(August 30, 1951)

Classroom work begins Tuesday for the approximately 7,500 youths who will enroll in the grade and high school departments of the county's larger schools...Floyd county will send to the armed forces next month upwards of 50 men, it was learned this week as Draft Board 25 here notified 23 of its registrants to report for induction, Sept. 6...If the Chesapeake and Ohio Railway Company continues its program of conversion from coal-burning to diesel locomotives for its train-pulling power to the extent that all its trains dispense with coal, mines of the Big Sandy-Elkhorn coal fields will lose a market of approximately half a million tons of coal a year, according to an estimate made here this week...Floyd county's proposed War Memorial Hospital remained this week a thing of the future, with its location yet in question, after a meeting of the Hospital Advisory Council in Louisville last Thursday...There died: Irvin Tackett, 34, of Drift, fatally injured in a car wreck on U.S. 23, the fourth member of his family to die within the last five months; Cpl. Charles D. Cartt, 21, of Wayland, in the wreck of a jeep in Japan; Frank Meade, 57, at Orkney; James Hubert Cantrell, 48, of Wheelwright, of a heart attack.

Forty Years Ago

(August 28, 1941)

The Jones Fork Mining Co., which recently acquired ownership of Mine No. 3 of the Central Elkhorn Coal Co. on Jones Fork, will resume operation of the mine next week...Approximately 700 men began work last week on the 16-inch pipe line from Kentucky West Virginia Gas Company's compressor station at Dwale to upper Johns Creek...Troy Hall, son of Mr. and Mrs. Riley Hall, of Allen, sustained a skull fracture Friday when hit by a wheel at a Ligon coal mine...The marker erected on the courthouse grounds by members of Greenville Davidson Chapter, United Daughters of the Confederacy, was unveiled recently. Married: Miss Cherry Falls, daughter of Mr. and Mrs. J. D. Falls, of Morehead, and Mr. Jack Allen, son of Mr. and Mrs. Edward L. Allen, of Prestonsburg, August 10 at the home of the bride's parents...There died: J. D. Hatfield, 55, well-known Wheelwright merchant, Tuesday at the Stumbo Hospital, Lackey; Mrs. Anna Virginia Cooley, 57, last Friday, and on the following day her 72-year-old brother, James Slone; Thurose Zanzonico, 9, of Wayland, a victim Tuesday of measles; Barbara Ann Nelson, 6, Sunday at the Dwale home of her parents, Mr. and Mrs. John Nelson; Mrs. Lyda Winger Grantman, 40, sister of Mrs. Arthur Blackburn, Friday in an auto accident at Springfield, Ohio.

--- 5 ---

(Continued from Page One)

men-folks. Those who can't get away to observe Hunting and Fishing Day are condemned to salaam seven times to the nearest ink barrel in commemoration of the fact that the first American newspaper was published on that day in 1650.

To cap it all, September, from first day to last, is designated Sight-Saver Month.

AN EXTRAORDINARY MAN

John Butler is the Perry county man who found the body of young Michael Dwayne Cline whose disappearance stirred so many recently. He was entitled to the \$2000 reward offered by the missing boy's parents. The father went to Hazard, ready to pay the full amount offered.

But John Butler refused the reward. Instead, he insisted on giving \$150 of his own money to the bereaved family.

"Who is this man Butler?" we asked. "He lives in the Walkertown section of Hazard—just an ordinary coal miner," we were told.

An ordinary coal miner. More an extraordinary human being.

Names Omitted Through Error

Names inadvertently omitted in last week's Times story of the wedding of Miss Carolyn Salisbury and Mr. Mickey M. Martin included that of the best man, Tommy Martin, of Richmond, brother of the groom; Benjie Stewart, of McDowell, Brian Turner, of McDowell, and Steve Reid, of Hi Hat, who served as ushers. We regret the omission of these names.

The Library of Congress contains about 300 miles of shelf space and about 40 acres of floor space.



"...AND, FINALLY, I WANT TO THANK ALL THE OTHER LADIES WHO HAVE GRACIOUSLY WATCHED ME WALK AWAY WITH THE BLUE RIBBON FOR THE PAST FIVE YEARS..."

Letters to the Editor

The views expressed here are those of the writers, and not necessarily those of this newspaper. No unsigned contributions will be published.

Jail Inmates Complain

We, inmates of the Floyd county jail, would like for the public to hear our side of the story of how we are treated in the Floyd county court and jail. Some of us have been held here for months without seeing a lawyer or judge, and we don't think the people of Floyd county would stand by and let such things go on. We would truly respect the public if they would see why the commonwealth attorney, judges, and jailers don't give us equal rights. We would be more than happy to answer any kind of questions the public might have.

ROBERT D. DOLT, GARY COOPER, DAVID YOUNG, CLYDE E. GAYHEART, JIM McNEILL, JR., WILLIAM C. MAYNARD, WOODY SHEPHERD, BILLY ANDERSON, ARBERRY HATTON.

Expression Of Thanks

The family of James Michael Cline would like to express deep gratitude to all the people of Floyd county who gave so generously of themselves during our time of grief. Thanks to the Floyd County Times; to the hundreds of volunteers, many of whom were strangers, who assisted the Floyd and Pike County Rescue Squads in searching for our son, we thank them all; to the law-enforcement agencies who looked for Mike, including the Kentucky State Police and Sheriff Doug Lewis, we thank them deeply; and to our friend, Rev. Bill Campbell, words cannot express our appreciation.

To all our friends who assisted us in so many ways, may God bless you all. MR. AND MRS. JAMES CLINE
Emma, Ky.

Appeals To Parents

The Local Church Women, an organization striving for the betterment of our community, protests the activities of the young people at the Prestonsburg Drive-In Theatre and is appealing to all parents to be aware of where their children are—in other words, to be loving, responsible parents. We would also like to bring to all concerned attention to the great need for a community center, a place where young people can go for recreation and good, clean fun. VERA FORD, CAROLYN FORD, MARY LOU LAYNE
Committee



Parsnips are best as a late winter vegetable. They become sweeter after long exposure to cold temperatures.

Commends Book

It is not too often that one reads a book that seems like a "must" for everyone to read; but I have just finished such a book. It was sent to me by a friend in New Orleans, "Anatomy of An Illness," by Norman Cousins. Mr. Cousins is well-known; he is at present the editorial chairman of The Saturday Review.

"The Anatomy of Illness" is his story of his conquest over a severe illness. His doctor had told him, "You have one chance in five hundred to live." Mr. Cousins determined to be that one, and he was! Everyone should read this book, sharing it with his doctor. Every doctor should read it. It is an amazing true story, fascinating and thrilling to read. I had to share the knowledge of this book with all the readers of The Floyd County Times.

MRS. ROBERT MARTIN
Martin, Ky.

Preventing of Heart Attack



(Editor's Note: This is the second in a series of articles dealing with the Cardiac Rehabilitation Program at Highlands Regional Medical Center to help cardiac patients and their families adjust to life after a heart attack.)

Why don't people realize how much easier it is to prevent a heart attack than it is to treat it or live with its limitations? Lack of information was the conclusion of the medical and nursing staff involved in cardiac rehabilitation at Highlands Regional Medical Center.

In response to this need, patient and community education is now included in the Cardiac Rehabilitation program begun at HRMC in 1976. "We want to alert the community about the living habits and personal characteristics that may increase their chance of having a heart attack," said Zina Goble, R.N., cardiac rehab supervisor. The American Heart Association identifies some coronary risk factors as:

1. Cigarette smoking; 2. High blood pressure (hypertension); 3. High levels of cholesterol or other fatty substances in the blood (and high intake of animal fat); 4. Stresses and tensions; 5. Heredity (a family history of heart attack in middle age); 6.

- Diabetes; 7. Lack of exercise; 8. Overweight; 9. Male.

In order to reduce your chance of having a heart attack, you should reduce the number of risk factors in your lifestyle. "The majority of the heart attack patients I work with are overweight," said Mrs. Goble. "Learning new eating habits and diet control is not easy, but it is certainly worth it in helping to prevent a heart attack."

"One woman I worked with was in ideal physical condition," related Mrs. Goble. "She didn't smoke and had healthy eating habits. However, she had a very stressful job and this tension contributed to a heart attack." In the Cardiac Rehabilitation Program, patients learn to identify stress-provoking situations and to develop methods to cope with them.

"I can give information and support to help prevent the nation's major killer (heart attack) but it is up to each individual to choose and follow a healthy lifestyle," Mrs. Goble added. "I will gladly answer any questions (886-8511, ext. 137) and encourage any heart attack patients to discuss the Highlands Cardiac Rehab Program with their physician."

What could the Cardiac Rehab Program do for you? Next week's article will give all the details.

DONATE BLOOD.
It only hurts
when you don't.



Central Kentucky Blood Center
PRESTONSBURG STATION
(Municipal Bldg.)
Prestonsburg, Ky. 41653

Health Line

You and Your Skin
By Dr. Fredric Haberman

Over the years, Madison Avenue advertising efforts have made the public aware of "dishpan hands." But advertising has not helped to alleviate the condition. The problem of red, irritated hands still exists and the causes are many and varied. Dermatitis of the hand is a frustrating problem for the patient and the doctor. Redness, itching and flaking of the skin can be caused by

allergies, eczema, nervous tension, psoriasis and fungus and yeast infections.

The most common cause, however, is excessive exposure to drying and irritating agents coming into contact with the skin. One of the natural abilities of the skin is retention of water. Certain soaps and detergents break down the skin's water retention qualities, leading to the dryness that has become known as dishpan hands.

The hands come in contact with so many different objects each day that it is sometimes very difficult to discover the culprit causing the condition. Sometimes, through the pattern of a rash, the doctor can determine the causative agent. Patch tests are also helpful at times.

One of the first fears many patients have after discovering redness, discoloration, and itching is the possibility of psoriasis. But psoriasis is generally found on other parts of the body as well. It is not limited to the hands. Often, there is a family history of psoriasis.

Emotional upset accompanying the irritation can prolong the condition. See your doctor to determine cause and treatment and to remove anxiety as a causative factor. Excessive perspiration of the hands can, in some persons, bring on an intense itching and subsequent formation of small, deep-seated blisters on the sides of the fingers and palms.

Meanwhile, you can help yourself by avoiding handling and using substances of an allergic or irritating nature. Apply an oil-based hand cream to retain the natural moisture of the skin.

Sometimes prescription drugs are indicated to clear the condition. Although such treatment is effective in most cases, there can be a recurrence when the same irritants that caused the disorder are employed again. Attempt to avoid all irritants for a month after medical treatment and clearing of the skin.

Use thin white cotton gloves while handling dry, irritating substances. Wear cotton-lined rubber gloves when handling wet irritants. Change the gloves frequently enough to avoid perspiration. A sprinkling of mild talcum powder inside the gloves will increase the length of useful time.

If itching of the hands occurs, try soaking them in cold water to which some bath oil is added. Follow this treatment with the application of a hand cream containing cortisone, which your doctor may prescribe.

After the hands return to normal, continue the application of a cortisone-based hand cream for four to six weeks, on a decreasing basis. The hands will remain sensitive for some time after the rash clears, requiring avoidance of irritants and continued use of a hand cream. Your doctor can recommend a brand that will best serve your needs.

Celebrates First Birthday



Vanessa Kay Tackett, daughter of Mr. and Mrs. Rodney W. Tackett, celebrated her first birthday, July 2, at her home in West Prestonsburg. She received many gifts from family and friends.

Maternal grandparents are Mr. and Mrs. Otis Ousley, of Martin, and paternal grandparents are Mr. and Mrs. Foster Tackett, of West Prestonsburg.

Table Tennis Club, Art Guild Meets Set

The Big Sandy Table Tennis Club will begin meeting each Tuesday at Prestonsburg Community College's Martin Student Center from 7 to 9:30 p.m.

The PCC Art Guild will have its first meeting for the year tomorrow (Thursday), from 7 till 9 p.m. in the Pike Building, room 106. The guild is for persons who are interested in drawing and painting.

Of Interest To Veterans

State service officer will be at the Hindman courthouse, Wednesday, Sept. 2, from 9 a.m. to 2 p.m., to help veterans and their families in filing VA claims, etc. There will also be a meeting at 7 p.m. Friday, Sept. 4, of Chapter 128, Estill, at which the service officer will be present. For information call Cmdr. Stacy at 358-3571.

Apartment living for the elderly and handicapped. Some selected apartments available. Limited time only, accepting applications for 55 years and above.

Contact: JULIA M. MAY
886-2717

Equal Housing Opportunity

Sale. Our best selling shoe.

\$8

Men's and women's popular boat mocs with non-skid soles and rawhide laces. Reg. \$13.97 and \$14.97
Children's sizes 8 1/2-4, 5-8. Reg. \$9.97 and \$10.97.

Women's & girls' reversible button bag. Reg. \$9.97...\$7

Pic 'n Pay Shoes

Stores everywhere open Labor Day.

U.S. 23 North
Near Sears Prestonsburg

Prices good thru Labor Day. MasterCard or Visa. Open evenings and Sunday 1-6 pm.

The Bank Josephine presents money market rates without money market risks.

Introducing our new 2 1/2-year, high-yield savings certificate.

Considering the high rates money market funds pay, it's no wonder they've become such a popular investment. But, the unfortunate thing is, no one knows what kind of rates will come up next week. Not to mention next month or next year.

That's why we're introducing a new savings certificate at Bank Josephine. So you can lock in today's high interest rates for years instead of weeks. With a minimum deposit of just \$500.

Our new 2 1/2-year certificate pays 15.65%* and although issue rates are subject to daily change, the rate at which you buy your certificate is guaranteed for the full term of the certificate.

You'll also have the choice of having your interest paid monthly, quarterly, semi-annually, annually, or at maturity.

What's more, your deposit is insured up to \$100,000 by the FDIC. And that's something no money market fund can offer.

To find out more about our new 2 1/2-year savings certificate, call or stop by your nearest Bank Josephine office today. Then start earning money market rates without the risks.

*Interest penalty required for early withdrawal.

THE BANK *BJ* JOSEPHINE

"Serving You Since 1891"

Prestonsburg • Garrett • Harold • Allen • Wheelwright

Member F.D.I.C.

LABOR DAY SPECIAL

FREE Handee Stool



RETAIL VALUE **\$8.99**

with the purchase of 2 gallons or more of Porter Paint
Limit 1 stool per customer
Offer runs till Sept. 16.

we earned our stripes

BEN FRANKLIN STORE
COURT STREET
PRESTONSBURG





Sculptura

Hearthside Stoneware

Why Settle For Ordinary Dinnerware When You Can Own This Hand Painted

Sculptured Rim Dinnerware

At This Incredibly Low Price

You Would Expect to Pay Twice As Much For Dinnerware This Fine Anywhere Else!

Yes, genuine Stoneware Dinnerware like this sells for much, much more in most stores. You save up to 50%... even more at our incredibly low prices. And imagine the impression your table will make when you set it with this outstanding dinnerware. It's simply stunning... with elegant sculptured rims to impart timeless elegance and beauty.

Collect a Complete Set! Start This Week!

Enjoy this money-saving dinnerware... at extra-ordinary low prices that make it easy for you to bring it into your home... where it will bring the beauty of fresh flowers to your table in exquisite handpainted artistry. Sculptured rims add a highlight of subtle formality. Sculptured design of companion completer pieces achieves enduring elegance. Every piece is reinforced by high temperature firing that assures resistance to chipping, breaking, and fading.

Get These Matching Open Stock Companion Pieces At Our Low Price

- (Open stock guaranteed to be available for 5 years)
- 12" Chop Plate \$7.99
 - Covered Sugar \$5.99
 - Creamer \$4.99
 - 9" Round Vegetable \$6.99
 - Salt & Pepper \$5.99
 - Covered Butter Dish \$6.99
 - Gravy Boat with Stand \$6.99
 - Coffee/Tea Pot \$11.99
 - Covered Casserole \$11.99
 - 2 Soup Bowls \$5.99
 - 2 Footed Mugs \$5.99
 - 12" Oval Platter \$6.99
 - 10" Oval Baker \$6.99

A New Piece Will Be "On Sale" Each Week
 Each week one of the five pieces (see schedule at right) will be featured at the special price of just 89¢ for each \$5.00 of food purchases. No limit: Get 2 pieces for \$1.78 with \$10.00 food purchases; 3 pieces for \$2.67 with \$15.00 food purchases... and so on. If you haven't collected all the pieces you want during the first five weeks... you can add to your set the next time around.

Imagine... You Can Collect a Complete Set!
 Service for 8,
 40 Pieces For Only **\$35.60**

(That's for five pieces in each place setting: dinner plate, coffee cup, saucer, cereal bowl and salad plate... for a total of 40 pieces to serve 8 persons. Incredible value. You would pay at least twice as much in any department store.)

Safe In Your Microwave...Oven...Dishwasher.
 Totally functional. You can take each piece from oven to table. Detergent proof...and safe in your dishwasher too for fast, easy cleaning.

Follow This Weekly Schedule			
1st Week	DINNER PLATE	89¢	With each \$5.00 purchase No Limit
2nd Week	CUP	89¢	With each \$5.00 purchase No Limit
3rd Week	SAUCER	89¢	With each \$5.00 purchase No Limit
4th Week	SALAD PLATE	89¢	With each \$5.00 purchase No Limit
5th Week	CEREAL BOWL	89¢	With each \$5.00 purchase No Limit
This Schedule Will Be Repeated			

Each piece only

89¢

with each \$5.00 purchase
 No Limit

(Open stock guaranteed to be available for 5 years)

Start this week to collect a complete set of lovely Sculptura Hearthside Dinnerware. Don't Miss Out...This is a Limited Offer!

Look for this DINNERWARE DISPLAY in your neighborhood



PIC-PAC
SUPERMARKETS



"SHOP PIC-PAC FOR OUR VALUES... YOU'LL COME BACK FOR THE SMILES!"

LABOR DAY

THIS HOLIDAY REMEMBER PIC-PAC FOR YOUR END-OF-THE-SUMMER COOKOUT NEEDS. WHILE SHOPPING FOR YOUR FAVORITE ITEMS, CHECK OUT OUR TOTAL SAVERS - SPECIAL ITEMS AT A PRICE THAT IS "JUST YOUR STYLE!"



Just Your Style!

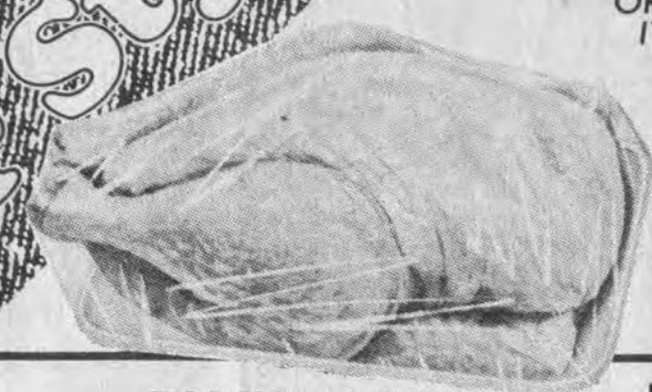

GRADE A
WHOLE FRYERS

48¢
CUT-UP **58¢** Lb.

BONUS PACK
FRYERS
45¢ Lb.

PESCHKIE BONELESS
HAM
\$1.78 Lb.

SUNRISE CHUNK STYLE
BOLOGNA Lb. **88¢**

SUPERIOR
FRANKIES 12-Oz. Pkg. **98¢**

SUPERIOR DELI-SLICED
BOILED HAM Lb. **\$2.49**

DELI-SLICED
AMERICAN CHEESE Lb. **\$1.99**

KRAFT ASSORTED
BARBEQUE SAUCE 18-Oz. Btl. **69¢**

FRESH LEAN
GROUND BEEF 3 LBS. OR MORE LB. **\$1.18**

FRYING CHICKEN
BREAST **\$1.18** Lb.
FRYING CHICKEN
BREAST QUARTERS **78¢** Lb.
FRYING CHICKEN
THIGHS **68¢** Lb.
FRYING CHICKEN
DRUMSTICKS **98¢** Lb.

FRYING CHICKEN
LEG QUARTERS **68¢** Lb.
GUNNOE'S WHOLE HOG
SAUSAGE 2-Lb. Roll **\$2.58**
FIELD'S
LARD 8-Lb. Pail **\$3.28**
PLATTER STYLE SLICED
BACON **\$1.28** Lb.

STOREWIDE SAVINGS

VAN CAMP'S
PORK 'N BEANS 16-Oz. Cans **3/\$1.00**
HYDE PARK HAMBURGER OR
HOT DOG BUNS 8-Ct. Pkgs. **2/88¢**
MERIT 100-CT. PKG.
PAPER PLATES **99¢**
14-OZ. BOX
HONEY COMB CEREAL **\$1.69**

MAXWELL HOUSE
COFFEE

3-Lb. **\$5.78** Can



DAIRY & FROZEN SPECIALS

LAUREL FARMS GRADE A
EXTRA LARGE
EGGS DOZ. **69¢**

BANQUET
FRIED CHICKEN 32-Oz. Pkg. **\$2.49**

HYDE PARK AMERICAN
CHEESE SINGLES 12-Oz. Pkg. **\$1.39**

HYDE PARK
BUTTERMILK Half Gallon **88¢**

BIRD'S EYE
COOL WHIP 8-Oz. Bowl **69¢**

HYLAND FARMS
DOG FOOD 25-Lb. Bag **\$3.99**



REFRESHING
COCA COLA

8 \$1.49
16 OZ. BTL. PLUS DEPOSIT



HEINZ
TOMATO KETCHUP

\$1.09
32 OZ. BTL.



HYDE PARK CUT GREEN BEANS OR
GOLDEN CORN

WHOLE KERNEL OR CREAM STYLE CORN MIXED VEG. OR SWEET PEAS

3 \$1.09
17 OZ. CANS



HYDE PARK REG. OR RIPPLE
POTATO CHIPS

59¢
7 OZ. PKG.



BOLT
PAPER TOWELS

69¢
JUMBO ROLL

"Pic-Pac Produce Is The Pick Of The Patch"



THOMPSON SEEDLESS WHITE
GRAPES

79¢ Lb.



CALIFORNIA
PLUMS
59¢ Lb.



RUSSET
POTATOES

\$1.99
20 LB. BAG

TENDER SWEET
YELLOW CORN

6 \$1 EARS

CRISP FRESH
ICEBERG LETTUCE HEAD

59¢

FRESH RIPE
CANTALOUPE EA. **99¢**

RIPE JUICY
NECTARINES Lb. **59¢**

ZESTA
1-LB. BOX
CRACKERS **58¢**

HYDE PARK
GALLON
2% MILK **\$1.88**

HYDE PARK
HALF GALLON
ICE CREAM **\$1.28**

PRICES
EFFECTIVE
UNTIL
MONDAY,
SEPT. 7.

STORE HOURS:
MON.-SAT.
8 A.M.-9 P.M.
SUNDAY
10 A.M.-9 P.M.

DOUBLE
STAMPS
EACH
TUESDAY
AT
PIC-PAC

★
**SUPER
VALUES**

COME ON IN
TO PIC-PAC
& ENJOY
THE BEST IN
QUALITY, VALUE
& SERVICE...
THREE THINGS
THAT WILL HELP
CONVINCE YOU
THAT PIC-PAC
IS "JUST YOUR
STYLE!"

★
• DOUBLE SAVINGS
AT PIC-PAC. LOW,
LOW PRICES AND
QUALITY STAMPS
• EVERY TUESDAY IS
DOUBLE STAMP
DAY
• MANY UNADVERTISED
SPECIALS THROUGHOUT
THE STORE



Church or Civic
Organization
SAVE THE LABELS ON
HYDE PARK FOOD
PRODUCTS!
Hyde Park Food Product
Labels are worth one-half cent
each to your church or civic
organization. Start saving
labels today! After ac-
cumulation of Labels, Your
church or civic organization
should mail them to: Malone
& Hyde, Inc., 1991 Corporate
Ave., Memphis, Tenn. 38132.
Compare Quality
Compare Price,
You'll Buy Hyde Park

★ EXTENSION SERVICE NOTES ★

By FRANCIS H. PITTS
County Extension Agent
for Home Economics

Shop For Clothing With
An Eye For Construction

A garment's details can make the difference between enjoying it and burying it in the back of the closet. So when shopping for clothing, pay special attention to construction.

While certain flaws can be corrected, others should be a signal not to buy. The trick is to distinguish one from the other.

There are several factors to consider in deciding how well a garment is made.

Garments should be finished neatly and evenly at all edges, such as the neck, sleeves or armholes and bottom edge. Check facings, bindings, and hems.

Facings are pieces of fabric cut in the same shape as the edges they line. In well-made clothes, facings lie flat and are sewn down invisibly from the inside to prevent them from slipping out.

Bindings or narrow, stretchable strips of fabrics take the place of facing when some extra stretch is needed to let arms and head go easily through the openings. You will usually find them on T-shirts and pullovers. All bindings should lie flat; they should not pucker or sag.

The way a hem is turned under and fastened greatly affects the appearance of the garment. A plain hem should lie flat and be even all around, and the stitches should not be visible from the outside, but it is fairly simple to even out a hem.

Collars require careful construction to look attractive. Curved edges should be smooth, and the two sides should be matched evenly. If the collar stands up, it should have an inner lining to keep it firm and upright. Where the collar meets—usually center front—the ends must be the same width and evenly stitched.

It is often impossible to fix a poorly made collar. Since collars are frequently the center of attention on a shirt or dress, it might be wise to pass up a garment with a collar that looks bad.

Pockets are another feature to

check. A pocket with strong stitches from top to bottom will hold objects. Outside pockets should match in size and shape. They also should be placed so the garment looks good and your hands can reach them comfortably.

Moving or straightening a pocket requires patience and experience, so avoid any garment with badly placed pockets. Also, the fabric may remain marked where the pocket was placed originally.

Make sure the waistband matches at the point where it meets. If one end of the band is higher than the other, there will be a bulge when you fasten the garment. This usually means that one side of the garment is longer than the other, which may be hard to fix.

All trimmings, including embroidery and ribbon, should be stitched securely and evenly. Trimmings also must be able to take the same kind of care as the clothes they decorate. A washable garment should have washable trimmings.

Examine fastenings. Most fastenings are decorative as well as useful. The wrong kind can damage a garment's look and its wearability.

Decide whether buttons go well with the garment. Are they right size, color, texture and weight. If they do not suit the garment, you can replace them.

Fastenings should be sewn on securely. And, they should be well-positioned so that there are no bulges or gaps. If the right type of fastener is attached properly, the closing of the garment will be smooth.

If you find a flaw in a garment that you like, determine whether you have the time and know-how to repair it. You may decide that such flaws aren't important to you if the price or style suits your needs.

Burchetts Host Senior Citizens



A part of the gathering of senior citizens at picnic.

One would have to go back to the Bonanza or Myrtle "foot-washings" of 40 or 50 years ago to find an ingathering to equal the some one hundred senior citizens who came Tuesday evening, August 25, as invited guests to the farmstead of Leven and Alka Burchett on Abbott Creek for an old-fashioned picnic. Patsy Evans, director of the Archer Senior Citizens Center, with her son and daughter-in-law, Mr. and Mrs. John David Evans, Jr., handling the charcoal grilles, saw to it that hamburgers and other foods and refreshments were served to those present. Watermelons grown on the farm were supplied by the hosts.

In 1938, the first federal labor relations law was enacted. It applied to railroads and provided for arbitration and Presidential boards of investigation, according to "Important Events in American Labor History, 1778-1978," a publication of the U. S. Department of Labor.

The Veterans Administration is reminding men and women recently discharged from the service to present carbon copy number four of their discharge certificate—not the original—when applying for VA benefits at the agency's regional offices.

Enrolls At Baptist School

Gordon Edward Fitch has enrolled as a freshman at the Clear Creek Baptist School, a theological school for adults at Pineville, Kentucky. Formerly of Prestonsburg, he is married to Brenda Carol Calhoun.

The Fitch family are members of the Benedict Baptist Church, of which he was pastor until he resigned to attend Clear Creek.

NOTICE

TO ANY FRANCHISE HOLDERS OPERATING WITHIN THE CITY OF MARTIN

Please attend our regularly scheduled meeting tonight (Wednesday) at 7 p.m. Anyone interested in cutting weeds at the Martin Ball Park should also attend this meeting.

Mayor Larry B. Hall

TONI'S BEAUTY SHOP

LOCATED AT MAYTOWN

HAS A

NEW PHONE: 285-9923

FOR EVENING APPOINTMENTS: 285-9853

FALL SPECIAL ON PERMS: \$3 OFF

9-2-21

COAL BIT CO.

WELDING AND MANUFACTURING

47 SOUTH LAKE DRIVE • PRESTONSBURG

• COME SEE US FOR YOUR WELDING NEEDS •

WE BUILD:

- MAN DOORS
- UNDERGROUND DUMPS
- STEEL CANOPIES
- FIRST AID SLEDS
- EXPLOSION DOORS

WE REBUILD:

- UNDERGROUND DUMPS
- MINE CAR WHEELS
- DOZER ROLLERS & IDLERS

NO CHARGE ON PICKUP OR DELIVERY

SEE US OR CALL (606) 886-2210 OR 886-8364
LLOYD BRANHAM—GREG DeROSSETT, 886-1991 (HOME)

9-2-21

Storytelling Is Theme
Of Louisville Fest

Some pretty tall tales will be coming out of Louisville Sept. 18-19 during the only festival in Kentucky that is devoted to storytelling—the Sixth Annual Corn Island Storytelling Festival.

Named in honor of Louisville's first settlement, Corn Island, this festival is only the second festival ever created in the United States for storytelling, according to festival organizer Lee Pennington of Louisville.

An evening of storytelling aboard the paddlewheeler "Bonnie Belle" will begin the festival Friday, Sept. 18. The boat will be docked in Jeffersonville, Ind., on the Ohio River and a number of well-known storytellers are scheduled. (Festival officials report, however, that all tickets for this particular event have been sold.)

Saturday, from noon until 6 p.m., a number of festival activities will be under way at the Jefferson Community College Southwest on East Pages Lane in Louisville. These activities include a "Whopper Contest" with representatives from area schools, a pie auction, an old-fashioned Kentucky dinner, a Kentucky arts and crafts display, and a lineup of storytellers. Among those scheduled to appear are: Marshall Dodge, Maine; Jackie Torrence, North Carolina; Michael Parent, Virginia; William Patteson, Indiana, and Tim Stivers and Lee Pennington, both of Louisville.

NOTICE OF INTENTION TO MINE

In accordance with the provisions of KRS 350.055, notice is hereby given that: Tommy Spears, P.O. Box 116, Betsy Layne, Kentucky, 41605, intends to file an application for the surface disturbance mining of approximately 1.81 acres located south of Betsy Layne in Floyd County. The proposed operation is approximately 300 ft. east of Coldwater Road's junction with U.S. 23, and located north of Coldwater Creek, latitude 37° 32' 37", longitude 82° 37' 49". The surface of the area to be mined is owned by: Tommy Spears. A brief description of the kind of mining activity proposed is: contour strip for residential. The application will be filed at the Bureau of Surface Mining Reclamation and Enforcement, Prestonsburg Area Office, Prestonsburg, Kentucky 41653.

Persons wishing to file written objections and/or request a formal administrative hearing in regard to the above described mine should notify the Department for Natural Resources and Environmental Protection within 30 days of the date of this notice. A copy of the newspaper clipping must be attached to the written objection. The objection or request must be reference application number 036-0075. Such objection or request must be forwarded to the Director of Permits, Bureau of Surface Mining Reclamation and Enforcement, Capital Plaza Tower, Frankfort, Kentucky 40601.

2. Notice is hereby provided pursuant to 30 CFR 715.13 (d) (10) and KRS 350 that the proposed post mining land use does constitute a change from the pre-mining land use. Public comment regarding a proposed change in land use may be submitted to the address listed above.

11.



1981 CLEARANCE DRIVE



The final sales drive of the year—including our popular high-mpg, front-wheel-drive cars!

Compare us to the competition. We start \$121 to \$1542* lower in base sticker prices. But wait 'til you see our clearance prices!



EST. HWY. 50
30
EPA EST MPG†

FRONT-WHEEL-DRIVE PLYMOUTH HORIZON MISER

OUR LOW PRICE:	PRICE	MORE THAN OUR PRICE
Ford Escort 4-Dr. Liftgate	\$5729**	\$124
Chevy Cavalier 4-Dr.	\$7137**	\$1542
Toyota Corolla Deluxe 4-Dr. Sedan	\$5808**	\$213



CHRYSLER CORDOBA LS

OUR LOW PRICE:	PRICE	MORE THAN OUR PRICE
Ford Thunderbird	\$7916**	\$121
Buick Regal 2-Dr. Coupe	\$8099**	\$304
Olds Cutlass Supreme	\$8025**	\$230

*Comparisons based on manufacturers' suggested retail prices. STANDARD EQUIPMENT LEVELS VARY. **Base sticker price, Title, taxes, destination charges extra. †Use EPA estimated mpg figure for comparison. Your mileage may vary depending on your speed, trip length and weather conditions. Actual highway mileage will probably be less. ‡Title, taxes, destination charges extra. \$ White sidewall tires. \$55 extra.

Financing for qualified buyers! Fast delivery! Outstanding selection!

SEE YOUR CHRYSLER-PLYMOUTH DEALER!

LAFFERTY'S MIDWAY MOTOR CO.

ROUTE 80 • ALLEN, KY.

FOR SALE

Brand new bi-level home located in High Life Estates at Harold, Ky. This home is sitting on a 2/3 acre wooded lot with many beautiful trees. This home has 2600 sq. ft. under roof with 3 bedrooms, 3 full baths, family room with wood burning fireplace, 14'x28' dining room and living room combination and loads of closets. Master bedroom has private deck. Outside of home is finished in real poplar wood siding and coronado stone. This home is now ready for cabinets and carpet, waiting on its owners to choose. Come see this beautiful home anytime as builder will leave open for inspection 7 days a week.

This home qualifies for Floyd County Bond Mortgage for 8.8%. You may never again have interest this low. This money will be gone very shortly, so if you are in the market for a home, come see this one.

For more information, phone Meade Construction Co. at 478-5565.

4-28-11

PHARMACY PLUS

September 1-7, 1981



Can't sleep? Stomach upset? Headache? All of these are symptoms. They may signal too much stress in your life. If you suspect your discomfort is due to stress, it's a good time to slow down. If you need temporary relief talk to your Pharmacy Plus Pharmacist about some of the medications for pain, insomnia, or other symptoms that concern you. However, don't forget the key is to reduce the stress, not just the symptoms.

BEMINAL STRESS PLUS VITAMINS

Willon or Zinc
60's
8.50 Value

4.06
Your Choice



NEW EXTRA STRENGTH BUFFERIN

50's Capsules
80's Tablets
3.87 Value

1.99
Your Choice



VASELINE PETROLEUM JELLY

7 1/2 oz
2.61 Value

1.43



Q-TIP 89c
170's
1.71 Value

STRI-DEX MEDICATED PADS

42's
1.86 Value

99c



FLEX SHAMPOO & CONDITIONER

16 oz. Reg. - Dry/Damaged Only
3.27 Value

1.69
Your Choice



CEPACOL MOUTHWASH

12 oz.
2.37 Value

1.21



UNISOM SLEEP TABLETS

16's
3.93 Value

2.19



ALLEREST

Allergy Tablets
24's
2.99 Value

1.46



VISINE EYE DROPS

1 oz.
3.27 Value

1.81



VISINE A. C.

1 oz.
3.78 Value

2.11



BEN GAY OINTMENT

3 oz. Original, Greaseless
4.22 Value

2.06
Your Choice



DOXIDAN

Laxative
10's
1.90 Value

99c



ULTRA-BRITE

Toothpaste 6 oz.
2.52 Value

1.21



CONTROL DIET CAPSULES

28's
4.50 Value

2.49



BUF PUF BODY MATE

4.49 Value

2.06



ORA-FIX

2.4 oz.
2.89 Value

1.61



DESENEK

2.7 oz. Aerosol
3.29 Value

1.86
9 oz. Ointment
3.09 Value



SECRET ANTI-PERSPIRANT

Reg. & Uns.
1.5 oz. Roll-On or
2.5 oz. Aerosol
1.97 Value

1.18
Your Choice



EFFERDENT

Denture Tablets
40's
2.19 Value

1.22



*Service Mark THESE ARE SUGGESTED PHARMACY PLUS PRICES OPTIONAL WITH PARTICIPATING STORES

HERRIN-JOHNSON PHARMACY

HIGHLANDS PLAZA
PHONE 886-3884 PRESTONSBURG

WE GIVE TOP VALUE STAMPS.

• PLENTY OF FREE PARKING •

WE RESERVE THE RIGHT TO LIMIT QUANTITIES AT SALE PRICES

★ KENTUCKY AFIELD ★

TIPS FOR TROUT

A scientific study of trout habitat at Laurel River Lake in southeastern Kentucky has produced some findings which should help late summer and early fall fishermen catch more trout at Laurel and perhaps at similar trout lakes.

The four-year study, conducted by Fisheries Biologist Albert Jones, showed that the catch rate during August and September drops significantly and that many anglers quit fishing after July, probably assuming that "they just aren't biting anymore."

But the trout are still in the lake and still willing to bite. The problem is, Jones says, that suitable habitat exists only in certain sections of the lake and only at certain depths.

Both water temperature and oxygen levels determine where trout can sur-

vive, Jones says. But temperature seems to be the controlling factor. The trout were willing "to inhabit areas where dissolved oxygen (DO) content was low in order to be surrounded by preferred water temperatures."

Almost all the trout Jones found during August and September were in a layer of water where the temperature ranged between 54° and 61°. Sometimes this temperature preference confined the trout to a narrow band of water at a specific depth. In September 1979, for example, 72 of the 79 trout recorded were in a two-foot band of water between 24 and 26 feet deep.

During June and July of 1979, by contrast, the fish were "evenly distributed in a band of water from 20 to 40 feet deep." So it's not hard to see why trout are harder to catch late in the season—the angler's bait has to be at exactly the right depth or it won't be anywhere near the fish.

The proper combination of temperature and oxygen exists throughout the lake early in the season, but by August, September and October, trout habitat can be found only in the lower lake, in the vicinity of the dam, Jones said.

To catch trout in August and September takes some precise fishing. An accurate depth finder or graph recorder will be a big help and some kind of water temperature gauge is almost indispensable to find the layer of 54°-61° water where the trout should be.

The fisherman will also need some system to make sure his lure or bait is at the proper depth. Trolling with a downrigger is one way of achieving this precise depth control, but there are other methods that don't make as big a dent in the pocketbook.

Lines are available with different marking every five feet or so that will let you know how deep you're fishing. Or you can measure the distance between your reel and the first guide on your rod and use this as a gauge to strip off line as you lower your bait.

Now a word for you bass fishermen. Jones reports that during his vertical gill net studies on Laurel, he caught more Kentucky bass than any other species—129 bass as compared to 25 trout, for example. These nets, 8 feet wide and 150 feet deep, were set in open water, near the dam. One Kentucky bass was taken at 90 feet, the deepest of any fish taken during the study.

So the next time you're casting the shoreline and not catching any bass, ask yourself if you shouldn't be exploring some open-water, deep fishing techniques. Many Kentucky lakes have good populations of Kentucky bass, but a lot of fishermen don't connect with them because these fish don't live in the "bassy looking" shallows.

Pine Mountain Hosts Dulcimer Convention

The melodic sounds of traditional mountain music will be ringing from the hills of eastern Kentucky as one of the largest gatherings of dulcimer players and builders in the country takes place at Pine Mountain State Resort Park, Pineville, Sept. 25-27.

The fifth annual Great American Dulcimer Convention will host a variety of activities as well as concerts. The convention kicks off Friday, Sept. 25, with a concert at 8 p.m., with dulcimer players performing on two types of dulcimers.

The mountain, or "lap," dulcimer was brought into the mountains by pioneers from Europe and flourished in the isolated areas of the Appalachian Mountains. The hammer dulcimer, which will also be demonstrated, is an unrelated instrument that was developed in the Middle East some 2,000 years ago. It is played with small hammers and is one forerunner of the modern piano.

Another concert is scheduled for 8 p.m., Sept. 26, at Laurel Cove Amphitheater in Pine Mountain State Resort Park, and will feature such dulcimer and folk musicians as Jean Ritchie, John McCutcheon, Roger Nicolson, Dick and Anne Albin, Maddie McNeil, Nancy and Blake Barker, Rick and Lorraine Lee and Fred Meyer.

Activities are scheduled for all day Saturday and include dulcimer lessons, a nature walk, a folk dance with a live band, and an arts and crafts exhibition and demonstration. Mini-concerts with individual performers will carry on throughout the day. An informal concert is scheduled for Sunday, Sept. 27.

Admission is \$7 for adults, which will cover all activities for the entire weekend; \$3.50 for a Friday or Saturday evening concert only; and children 15 and under will be admitted free to all activities and concerts.

Festival organizers report that the park's lodge rooms and cabins for the Great American Dulcimer Convention are sold out a year in advance. However, many local motels and hotels will still accept reservations in Pineville and Middlesboro. Camping sites are available at the park on a first-come, first-served basis.

Pine Mountain State Resort Park is off US-119 and US-25E a mile south of Pineville, 13 miles north of Middlesboro.

More information may be obtained by contacting Barry Howard, Pine Mountain State Resort Park, Pineville, KY 40977, or by calling (606) 337-3066.

ADVERTISEMENT FOR BID

Sealed bids will be received by the Prestonsburg City's Utilities Commission, Prestonsburg, Kentucky, on a 1981-82 One Ton Truck, C & C with approximately 60" Cab to Axle, V-8 Engine, at the City's Utilities Commission Office, Fire Department Building, South Lake Drive, Prestonsburg, Kentucky, until 7:30 P.M. September 10, 1981, at which time bids will be publicly opened and read aloud, for furnishing labor and materials and performing all work set forth by this advertisement for bids. Specifications can be obtained from the office of the City's Utilities Commission, Fire Department Building, 1048 South Lake Drive, Prestonsburg, Kentucky.

Bids received after the scheduled closing time for reception of bids will be returned unopened to the bidder. Bids must be accompanied by bid bond, payable to the City's Utilities Commission in an amount not less than 5% of the base bid.

In event an award is made and the successful bidder fails to execute contract for performance of the work under the award then the bid bond shall be forfeited as liquidated damages for such failure.

Bids and bid bonds shall be in a sealed envelope bearing the bidder's identification, addressed to the Prestonsburg City's Utilities Commission, P.O. Box 468, Prestonsburg, Kentucky 41653, labeled in the lower left-hand corner:

"Proposal 1: 1981-82 One Ton Truck, C & C with Approx. 60" Cab to Axle, 380 V-8 Engine Or Equivalent."

The Prestonsburg City's Utilities Commission reserves the right to reject any or all bids, which bids shall not be withdrawn for 45 days subsequent to the opening of bids, without consent of the Prestonsburg City's Utilities Commission.

BILL H. HOWARD
Superintendent, Prestonsburg City's s
Utilities Commission

8-26-21.

To the Voters of District Two:

At the request of many of my friends and neighbors and due to the overwhelming response of the voters in the May Primary that were against the present magistrate, I would like to have the people of District Two's support as a "write in" in the November election.

BIRCHELL DUFF

(Pol. adv. pd. by candidate)

8-19-81 pd.

Burglars hate Operation Identification

Ask any police officer why

What is Operation Identification?

Operation I.D. is a state-wide program designed to discourage burglary and theft of valuables from your home and other locations and provide a way for you to easily identify stolen property.

How do you join Operation Identification?

To join Operation Identification - call the telephone number below that is closest to your home or location.

RIGHT BEAVER CREEK ALLEN CENTRAL HIGH SCHOOL 358-9543 J.O. DINGUS, Principal

BETSY LANE HIGH SCHOOL 478-9138 RUSSELL FRAZIER, Principal

PRESTONSBURG HIGH SCHOOL 886-2252 BOBBY W. WELLS, Principal

WHEELWRIGHT HIGH SCHOOL 452-2110 WILBUR JAMERSON, Principal

What number do you use?

Home and Apartment Residents:
KY and your Social Security Number.
Businesses:
KY and your Kentucky Sales Tax Number.
Institutions and Non-Profit Agencies:
KY and your Purchase Exempt Number.

CRIME PREVENTION...
IS UP TO YOU!
Call your police department
for further information.



3RD ANNUAL OLD-FASHIONED

PIE AND ICE CREAM SOCIAL

FRI., SEPT. 4-6 TO 8 P.M.

PRESTONSBURG HIGH SCHOOL CAFETERIA
LIVE ENTERTAINMENT • \$1⁵⁰ PER PERSON
PROCEEDS GO TO PRESTONSBURG HIGH SCHOOL P.T.O.





You Don't Need a Magic Formula to Make Money Grow!

Just regular deposits into a good, solid savings plan will do... one that offers the highest interest rates allowed by law. We have a number of plans to fill the bill... one's just right for you!

THE FIRST GUARANTY BANK
 Martin, Ky.



"Your Friendly Home-Owned Bank"

Phone 285-9281 • Member FDIC

RETIRED TEACHERS MEET

Members of the Floyd County Retired Teachers' organization met August 13 at the Western Sizzlin' Steak House, with the president, Mrs. Norma Stepp, presiding. The meeting was opened with the devotionals, which were brought by the Rev. Dean L. Pack, pastor of the First Baptist Church here. Mrs. May K. Roberts, chairman of the Membership committee, reported that prior to the meeting, she had contacted all Floyd county retired teachers, stressing the importance of the payment of dues, so that 100 percent membership might be realized. Miss Elsie Stephens, chairman of the Visiting committee, told of the number of retired teachers who were ill at the time of the meeting, and Mrs. Stepp asked that these members be remembered with prayer by others of the group.

Mrs. Virginia Goble thanked the group for the cards sent her husband, James B. Goble, during his recent hospitalization.

It was reported that donations had been made by the organization to the Community United Methodist Church, in memory of a member, Mrs. Fannie Stephens Jarrell, and to the Tom Moore Freewill Baptist Church, in memory of another member, Edgar Bingham.

The president announced that the annual workshop for N.R.T.A. and K.R.T.A. members would again be held at May Lodge, Tuesday, September 15, and urged that all members attend. Several new members were welcomed.

Mike Auxier, a member of the staff of the Kentucky Retired Teachers' office in Frankfort, who was vacationing at his home at Emma, was presented by the president. Mr. Auxier enlightened the group on current issues of interest to retired teachers, and conducted an interesting question-and-answer session.

The two guest speakers for this meeting, Mrs. Mary Preston, of Paintsville, a bond release specialist, and Mrs. Teresa Hall, of Martin, of the Mining Permit Program, both of whom are connected with the Eastern Kentucky Bureau of Mining Conservation, offered helpful suggestions and presented a film depicting strip mining, and the possible restoration of affected land for farming and building.

Mrs. Stepp announced that the next meeting will be held Thursday, November 12, at 10 a.m., and urged all members and prospective members to attend.

Following the meeting, a luncheon was served at the Steak House, and a social hour was enjoyed. Those present were guests, the Rev. Dean L. Pack, Mike Auxier, Mrs. Mary Preston, Mrs. Teresa Hall, Raymond B. Turner and Columbus Jacobs; and members, Norma S. Stepp, May K. Roberts, Goldia S. Williams, Minnie Grace Sutherland, Opal S. May, Docia B. Woods, Violet T. Moore, Frances A. Turner, Rhoda M. Howard, Lola P. Ousley, Ethel M. Ratliff, Grace Conley, Beatrice Collins, Alice Harris, Mildred R. Hall, Edith M. Hopkins, Ruby C. Osborne, Edna B. Frazier, Ruth T. Smith, Linda J. Stephens, Anne E. Tackett, Shirley S. Vanderpool, Marie D. Stumbo, Helen C. Stumbo, Oma P. Elkins, Ruby Akers, Wilma S. Montgomery, Margaret Compton, Carlie A. Crum, Danese Amburgey, Virginia S. Goble, Elizabeth L. Turner, Myrtle M. Jacobs, Oma Elkins, Elsie Dotson, Anne Dickerson, Anna Belle Harris, Maxine Osborne, Hattie Reedy, Zella Archer, Elsie Mae Stephens, Lucy C. Regan, Elizabeth M. Bailey, Mildred S. Salisbury, and Kelsa G. Elliott.

CELEBRATES BIRTHDAY

Greg Nelson, son of Mr. and Mrs. Roger Nelson, celebrated his sixth birthday Saturday, August 29, at the home of his grandmother, Mrs. Josie Nelson, at Dwale. Decorated birthday cake, baked by Mrs. Sandy Nelson, and other refreshments were served. The honoree received many cards and gifts from friends and relatives.

O.E.S. FRIENDSHIP NIGHT

Adah Chapter No. 24, Order of the Eastern Star, will hold its annual friendship night; Saturday, September 12 with dinner at 6:30 p.m., and a program will begin at 7:30 in the Masonic Hall. All Adah Chapter members are asked to bring two covered dishes each, desserts and salads along with ice and drinks. All O.E.S. chapters and their guests are cordially invited.

CALLED TO WEST VIRGINIA

Mr. and Mrs. Carl Patterson, Mr. and Mrs. Chester Davis, of Prestonsburg, and Mr. and Mrs. Douglas Pruitt, of Van Lear, were called to West Virginia due to the death of Mrs. Florence Shupe on Saturday Aug. 22. She was the aunt of Mrs. Patterson and great-aunt of Mrs. Davis and Mrs. Pruitt.

CONCLUDE VISIT HERE

Thirteen-year-old Miss Jessica Wackerle, and 11-year old Reuben Woods Wackerle, who spent two weeks visiting their grandmother, Mrs. Carl Woods, and other relatives here, returned by plane from the Huntington Airport, Saturday morning, to their home in Bridgewater, Nova Scotia, in time to attend the opening of their school there on September 2. They were accompanied to Huntington by their grandmother and their cousins, Mr. and Mrs. Stuart Stephens, and son Ray.

SHOWER FOR MRS. HICKS

Members of the Wesleyan Service Guild of the First United Methodist Church honored Mrs. Derek Hicks, the former Debby Davidson, daughter of Mr. and Mrs. Marshall Davidson, Thursday evening of last week with a baby shower. Mrs. Rose Glenn conducted several contests during the evening, and prizes were awarded to the winners. Misses Kathy Harris and Anne Holbrook, former classmates of Mrs. Hicks, assisted in the opening of the many gifts received by the honoree from approximately 60 relatives and friends who called during the evening, and others who were unable to attend but sent gifts. The color scheme of yellow and white was carried out in the decorations and refreshments. Miss Harris and Miss Holbrook assisted the women of the church in serving decorated cake, punch and other refreshments from a table covered with a white imported linen cloth, and having for its centerpiece an arrangement of mixed summer flowers, enhanced by candelabra holding tall, yellow candles.

HERE FOR WEEKEND

Mrs. Lillian Rimmer had as her guests during the past weekend her daughter and son-in-law, Mr. and Mrs. Richard S. Webb, III, of Lexington. While here, they attended at May Lodge the reunion of Mrs. Webb's Prestonsburg High School class.

VISITS PARENTS

Miss Mary Ann LeMaster, a student at the University of Kentucky, spent the weekend here with her parents, Mr. and Mrs. Thomas LeMaster.

HONORS NIECE

Mr. and Mrs. J.B. Goble entertained members of Mrs. Goble's family, honoring her niece, Mrs. Don House, of London, Ky., Saturday afternoon. Those attending beside Mrs. House were Mrs. Lucy Spears and granddaughter, Misty Dawn Spears of Kimper, Mrs. J.G. Stepp, Mrs. Mae Kendrick, Mrs. Opal May and Mr. and Mrs. William S. Kendrick and daughters, Leslie and Liza, of Prestonsburg.

HERE FROM ARIZONA

Mr. and Mrs. Bud Gearheart, of Mesa, Ariz., have been spending several days visiting their Haywood and Gearheart relatives in this county. They were overnight guests Thursday of Mr. and Mrs. Arthur W. Haywood, at their home here.

ENTERTAIN AT PIKEVILLE

Mr. and Mrs. James Davis and son, Lee, of New Caanan, Conn., who were visiting relatives in the county last week, entertained Saturday with a dinner at the Log Cabin, Pikeville, having as their guests Mr. and Mrs. Bernard Clark, of Betsy Layne, Mrs. Melba Dyer, of Allen, and Mrs. Edgar Osborne, of Prestonsburg.

HOME FROM HOSPITAL

Mrs. Winnie Merritt, who was a patient for about two weeks at the Highlands Regional Medical Center, is now improving nicely at her home.

HOMEMAKERS TO MEET

The Prestonsburg Day Homemakers will hold their first meeting of the current year at Fellowship Hall of the First United Methodist Church, next Tuesday afternoon, with the new president, Mrs. Mary Sue Moore, presiding. The hostesses will be Mrs. Rebecca Vaughn, Mrs. May Kay Roberts and Mrs. Jane Wallace. All members and prospective members are urged to attend.

his and hers

HIGHLANDS PLAZA

EXPECTING A LARGE SHIPMENT OF MEN'S, LADIES' & CHILDREN'S NIKE TENNIS SHOES THIS WEEK!

MEN'S & BOYS' FOOTBALL CLEATS

KENTUCKY & PRESTONSBURG SHIRTS AND SWEAT PANTS

LADIES' AND GIRLS' MAJORETTE BOOTS

COME IN AND SEE OUR GREAT FALL AND WINTER LINE OF MEN'S AND LADIES' SPORTSWEAR

OPEN 6 DAYS A WEEK, 10-8 NEVER ON SUNDAYS



THE GIFT BOX
 OPPOSITE THE POST OFFICE
 PRESTONSBURG, KY.

OFFERS
10% OFF TILL OCT. 1 ON WEDDING:
 • STATIONERY
 • INVITATIONS
 • ANNOUNCEMENTS
 • NAPKINS
 • FAVORS
 • GIFTS
 • BRIDES BOOKS
 • GUEST BOOKS

This ole' chap has something FREE for you.



50 FREE
 Matching blank sheets with any order of printed sheets from the personal stationery album.

Stationery Certificate Good for 50 FREE blank sheets from **CHAP** Offer expires Oct. 1, 1981.

YOUR STREET YOUR CITY YOUR STATE & ZIP CODE

FREE ENVELOPE IMPRINTING
 Your return address printed free when you order your Christmas Cards printed with your name by September 30th.

BIG TENT SALE AT RON'S BARGAIN BARN

EUREKA SUPER-SAVER SPECIAL!

MORE VAC PER DOLLAR!

SAVE \$59.95
 \$29.95

MODEL 1426

EUREKA ADVANTAGES ON THIS UPRIGHT!

EUREKA 4 POSITION DIAL-A-NAP™ Adjusts to deep-clean low nap or thick shags.

DISTURBULATOR Power-driven beater bar loosens deep-down dirt.

660 CU. IN. DISPOSABLE TOP-LOADING DUST BAG Clog resistant
LIFETIME LUBRICATED MOTOR-NEVER NEEDS OILING

BUY EUREKA — AND SAVE!

RON'S BARGAIN BARN

MTN. PKWY., PRESTONSBURG • 886-1551

SALE STARTS THURS., SEPT. 3!!

FOR SALE



3000 PLUS SQ. FT. BRICK HOME ON 1/2 ACRE, OR 3 ACRES MORE OR LESS, AT EAST POINT, KY. ON OLD 23.29 PER CENT DOWN, OWNER WILL CARRY MORTGAGE AT 10 PER CENT. IF INTERESTED, CALL 886-2765.



YOUR ESTÉE LAUDER OFFER Beauty-At-Its-Best A 30.00 VALUE

Yours for 8.50 with any Estée Lauder purchase of 6.50 or more.



At its best, beauty is timeless, classic. What you need to achieve it — the makeup, tools and fragrance — all here in this reusable box.

- Country-Mist Liquid Makeup
- Moisture-Balanced Face Powder
- Soft Film Compact Rouge
- RE-NUTRIV Rich Rich Lipstick
- Luscious Creme Mascara
- Eye Comb
- Youth-Dew Eau de Parfum Spray



Order Form

- To receive BEAUTY-AT-ITS-BEST for 8.50 with any Estée Lauder purchase of 6.50 or more, see order form.
- Offer good while supply lasts. One to a customer.
- | | |
|--|---|
| Treatment | 4. Polished Performance Lipstick, Paris Brick, Winegarden, \$6.50 |
| 1. Tender Creme Cleanser, 4oz. \$8.50 | Fragrance |
| 2. Swiss Performing Extract, 7/8 oz. \$10.50 | 5. Youth-Dew Eau de Parfum Spray, 2.25 oz. \$12.50 |
| 1-3/4 oz. \$18.50, 3-1/4 oz. \$28.50 | 6. White Linen Parfum Spray, 1.75 oz., \$20.00 |
| Makeup | |
| 3. Luscious Creme Mascara, \$7.50 | |
| Lustrous Black, Espresso Brown | |

Name _____
 Address _____
 City _____ State _____ Zip _____

PEGGY LOU SHOPPE

Arnold Avenue, Prestonsburg

Presbyterian Church Marks Christian Education Sunday

The First Presbyterian Church observed Christian Education Sunday, August 30, with special services at the church. The ending of the summer quarter and beginning of the fall season of the Sunday church school was the occasion for recognizing teachers and leaders in the Sunday School. A dedication service was led by the Rev. Timothy Jessen, pastor, John Everly, chairman of Christian Education, and Drema Miller, superintendent. Special acknowledgement was made of a set of candlesticks which have been placed in the sanctuary in memory of May Ford Hyden. Mrs. Hyden was a faithful attendant at Sunday School and Church until her death in 1980. The gift was given in honor of her 93rd birth anniversary by family members, Ann Ford, Jane Verley, Vera Ford, and Winston Ford, Jr.

Following the special exercises, church school children and the congregation enjoyed a pot-luck dinner under the direction of Jane Bond and Beverly Goble.

Sunday evening, the Ecumenical Youth Club met at the church to get acquainted and make plans for the coming year.

HAS HOUSEGUESTS

Mrs. Lillian Rimmer has as her houseguests her sister-in-law, Mrs. J. F. Pitman, of Lenoir City, Tenn., and her sister, Mrs. Paul O'Neil, of Orlando, Florida.

HERE FOR REUNION

Mr. and Mrs. Ed Ferrell, of Lenore, W. Va., were here during the weekend for a visit with her brother and sister-in-law, Mr. and Mrs. Delmas Saunders, and to attend the 1934 Prestonsburg High School class reunion at May Lodge Saturday evening. Mrs. Ferrell is the former Miss Chloe Saunders.

RETURNS HOME

Mrs. Della Herald has returned from Ashland, where she spent several days as the houseguest of her sister and brother-in-law, Mr. and Mrs. Ernest Baldrige.

LUNCHEON GUESTS

Mrs. Arthur W. Haywood had as her luncheon guests last Thursday, Geraldine Conway of Columbus, Ohio, Phyllis Ranier and Ella Tankersley, of Prestonsburg.

GARAGE SALE

WED., THURS., FRI.

321 No. Central Ave.

Honored with Party



Leatha Joy will be honored with a party Saturday, September 12, in the Masonic Hall at 7:30 p.m. Mrs. Joy was commissioned Grand Representative to Saskatchewan, Canada, in Kentucky by Mrs. Wilma Robinson, Past Grand Matron of Grand Chapter, Order of the Eastern Star of Kentucky, on the recommendation of Mrs. Jean Robinson, worthy Grand Matron of Saskatchewan Canada.

Mrs. Joy has served in activities in the order of the Eastern Star since 1961. She is a past matron of Adah Chapter No. 24, Deputy Grand Matron, Grand Chapter committee member and attended three General Grand Chapter sessions for Josephine H. Browning. She plans to attend the Grand Chapter in Louisville in October. A breakfast for all Grand Representatives will be held Wednesday morning with Maude Sanders presiding for the event.

MR. TRIPLET HERE

Ishmael Triplett, former superintendent of Prestonsburg City Schools, who now resides in Lexington, was here during the past weekend to attend the reunion of the 1934 graduating class of Prestonsburg High School, held at May Lodge Saturday evening.

RETURNS TO LEXINGTON

David Leslie has returned to his home in Lexington following a visit with his aunt, Mrs. Betty Castle, and other relatives. On Tuesday evening he was the supper guest of Mr. and Mrs. Arthur W. Haywood, at their home here. During the past two Sundays, he was the guest-pianist during services at the First United Methodist Church, playing duets with the church organist, Mrs. Kathryn Frazier.

BIRTH ANNOUNCED

Mr. and Mrs. Rodney Sherman are the parents of a daughter, born August 22, and named Emily Kate. The baby is the granddaughter of Mr. and Mrs. Clifford Wright.

Social Events

DOCIA B. WOODS, SOCIETY EDITOR

VISITORS AT CLIFF

Mr. and Mrs. Johnny Lafferty, Jr., of Cliff, had several members of their family as guests, Sunday. The following were dinner guests: Mr. and Mrs. James Taylor, Mr. and Mrs. Larry Stanley and baby son, Matthew, Ricky Lucas and Jamie Sue Taylor, all of Pikeville, and Oakley Morrison, of Cliff. Later in the afternoon they were visited by Sidney Taylor and son and daughter, Kenneth Ray and Kimberly Kay, also by Mrs. Lafferty's niece, Diana Blackburn.

FIRST CHILD BORN

Lloyd Lowell Robert (Bobby) and Sheryl Lynne Shepherd, of David, announce the birth of their first child, a son, Gabriel Ashland Knight, August 20 at Highlands Regional. He is the first grandson of Mr. and Mrs. Robert Watson, of Prestonsburg, and Mr. and Mrs. William Gordon, of Louisville, and the 21st grandchild of Rev. and Mrs. Ashland Shepherd, of David.

VISITORS LAST WEEK

Mr. and Mrs. Conley and Bobby Jean spent last Tuesday with Mr. and Mrs. Tom Leake breaking beans.

HAVE DINNER GUESTS

Mr. and Mrs. Tom Leake, of East Point had as dinner guests, Sunday, Mr. and Mrs. Fred Harris, of East Point, Elizabeth Ramey, Katherine Stephens, Kathy Harris and Ann Holbrook, all of Prestonsburg.

VISITS IN TENNESSEE

Mrs. Elizabeth Ramey spent last weekend in Bristol, Tennessee visiting her daughter and son-in-law, Mr. and Mrs. George McClellan, and grandchildren, Jay and Susan Elizabeth.

CLUB TO MEET

Mrs. Carolyn Traum, president of the Prestonsburg Woman's Club, announces that the first meeting of the new club year will be held at the Emma Wells May Cultural Center tomorrow (Thursday) evening, at 7:30. The guest speaker will be Mrs. Gwen Heffner, who will present a program on "Ceramics." Mrs. Traum urges all club members to be present, and asks that the Executive Board meet at 7 o'clock, prior to the general meeting.

CHURCHWOMEN MEET

The Local Churchwomen met at St. Theodore's Catholic Church Friday morning, with the president, Mrs. Mary Lou Layne, presiding. The devotionals were given by Mrs. Sandy Burchett, who discussed "Courtesy and Kindness in Everyday Living." The president presented to the members copies of the pamphlet, "Newsletter Action Lives," published by the Regional Action Committee and covering a four-county area in Eastern Kentucky.

The Nominating committee, composed of Mrs. Mabel Brown, Mrs. Eileen Burchett, and Mrs. Eleanor Robinson, presented the list of officers for the coming year as follows: President, Mrs. Eleanor Robinson; first vice-president, Mrs. Julia Curtis; second vice-president, Mrs. Judy Biggs; third vice-president, Mrs. Eva Collins; secretary, Mrs. Eileen Burchett; treasurer, Miss Christine Spradlin.

The group decided that as representatives of the local churches, they would make an effort to help protect the community from programs that might be detrimental to persons here and throughout this area.

Women of the host church served refreshments to Mesdames Mary Lou Layne, Eileen Burchett, Sandy Burchett, Jean Burke, Mabel Brown, Becky Short, Mabel Donahoe, Lucy Regan, Opal Dingus, Garnett Fairchild, Eleanor Robinson, Pat Necessary, Vera Ford, Carolyn Ford and Miss Christine Spradlin.

The next meeting will be held at the First United Methodist Church, Friday morning, October 16. The installation of the new officers will be held at that time.

ANNUAL MEET SLATED

The annual Floyd County Homemakers' meeting will be held Wednesday, September 23, at the First United Methodist Church, here. Registration is scheduled from 10 to 10:30 a.m. The guest-speaker will be the Rev. Moultrie McIntosh, pastor of St. James Episcopal Church, whose topic will be "Pilgrimage to Israel." Each member is asked to bring a covered-dish and her prettiest item of crocheted, knitted, or other hand-made items for the cultural arts display. Each club should also bring a flower arrangement. Door prizes will be awarded.

DEMOCRATIC WOMEN TO MEET

The Floyd County Democratic Women's Club will meet at noon today at May Lodge, Jenny Wiley State Park. No reservations are necessary for this luncheon meeting, and anyone interested in joining the club is urged to attend.

RECOVERS FROM SURGERY

Frank Arnett, of the Abbott road, is recuperating at home after eye surgery at an Ashland hospital, August 28. His doctor is very pleased with his progress. Mr. Arnett was very happy to receive the well-wishes and congratulations of friends and relatives who came calling on his birthday, Sunday, August 30.

TO NAME DEACONS

Four deacons (three to serve for three years, and another to fill an unexpired term) will be selected by the congregation during Sunday morning's services at the Irene Cole Memorial (First) Baptist Church, September 13. All members of the church are urged to be present.

WMU CIRCLE TO MEET

Members of the Annie Allen Circle, WMU, will meet Monday evening, September 7, at the home of Mrs. Pat Minns. Mrs. Sarah Laven, president, urges all members and prospective members to be present for this meeting.

OBSERVES BIRTHDAY

Mrs. Josie Nelson celebrated her 66th birthday at her home, at Dwale, Saturday, August 29, with a dinner for relatives and friends. Those present for this occasion were Charlie and Opal Warrick, Sam and Missy Nelson and son, Roger, and Sandra Nelson and sons, Jack and Sharon Howard and children, Kermit and Elizabeth Howard, Dallas and Marcelline Freeman, Spence and Alice Fulks, Janell Steffey, Opal and Betty Lou Branham, Ezra and Opie Branham and family, Ollie and Shirley Johnson and family, Greenville and Carrie Branham and son, Ralph Nelson and Nancy Shepherd. The honoree received many gifts and phone calls in commemoration of her birthday. Following the dinner, a decorated birthday cake, made by Mrs. Roger Nelson, was served with other refreshments.

SUFFERS INJURY

Mrs. Jeanette Hubbard sustained a broken jaw in a fall at her home here, August 16. She later underwent surgery on the following Tuesday at Central Baptist Hospital, Lexington, where she was a patient for a week. Mrs. Hubbard's husband and her sister, Mrs. Emma Baldrige, of Winchester, were with her during surgery, and her sister and brother-in-law, Mr. and Mrs. Waldo Smith, have spent some time with her since her return to her home here, where she is improving nicely.

GUESTS AT MAYTOWN

Mrs. Arthur W. Haywood and Mrs. Harry Ranier were luncheon guests last Tuesday of Mrs. Frank Stewart at her home at Maytown.

CHRISTMAS IN AUGUST

The "Christmas in August" project, sponsored by the Mission Friends, GA's and Acteens of the WMU of Irene Cole Memorial (First) Baptist Church, is being extended through September 13. Persons wishing to contribute Bibles, toys, (for preschool age), school supplies, toilet articles and other useful items are asked to bring them, unwrapped, to the church.

Marriage Solemnized, July 11th



The marriage of Viola Cooley and the Rev. Jack DeRossett was solemnized July 11 at the Community United Methodist Church here by the pastor, the Rev. Taylor Biggs.

The matron of honor was Mrs. Margaret Harris, and DeGarmo DeRossett, brother of the groom, served as best man. Piano selections were played by Kim Tackett, and the soloist was Cheryl Sexton.

Mrs. Cooley was escorted to the altar by her eldest son, Otis Hansel Cooley, followed by her other sons, Harry Vencil, Ronald Lamarr, Caleb Bernard and James William. Her grandsons, Hansel, Jr. and Tim, and the groom's nephews, Greg and John, served as ushers.

A reception followed in the fellowship hall of the church.

HOME AFTER SURGERY

Virgil Webb, who recently underwent heart surgery at a Lexington hospital, is showing improvement at his home here, and has been able recently to attend various social activities with Mrs. Webb.

GUEST AT PARSONAGE

Mrs. Margaret Nicholas, of Lancaster, is the houseguest of her son and daughter-in-law, the Rev. and Mrs. Ted Nicholas, at the parsonage of the First United Methodist Church.

Morality or Bust

A study on "Ethics in a Permissive Society"

A Shared Venture between two Communities, two Churches and one Faith

Sept. 14, 1981—Background of Christian Ethics at St. James, Prestonsburg, Ky.

Sept. 21, 1981—Jesus' Ethical Teaching at St. David's, Pikeville, Ky.

Sept. 28, 1981—Paul's Ethical Teaching at St. James, Prestonsburg, Ky.

Oct. 5, 1981—False Alternatives to Christian Ethics at St. David's, Pikeville, Ky.

Oct. 12, 1981—The Ethics of Work, Pleasure and Money at St. James, Prestonsburg, Ky.

Oct. 19, 1981—Personal Ethics and Community Action at St. David's, Pikeville, Ky.

(Each session begins at 7:30 p.m. and ends at 9 p.m.)

The Rev. Moultrie H. McIntosh & The Rev. William E. Hamilton

Sale

LADIES

Burgundy leather-like
Sizes 5-10, Reg. 15.95

\$12

LADIES

Wine tassel loafer
Sizes 5-10, Reg. 14.95

\$12

MENS LADIES & CHILDRENS

Men's 7-12
Ladies' 5-10
Child's 11-4
Reg. to 9.95

\$7

Infants 5-8
Reg. 7.99

\$6

Shoe Show

STORE HOURS:
New Sat.
Highlands Plaza 10:00 a.m. to 9:00 p.m.
Prestonsburg Sunday, 11 to 6 p.m.

DIAMOND CLUSTER SPECIAL

\$69.00

CLYDE BURCHETT Jeweler

PHONE 886-2734
PRESTONSBURG

FREE EAR PIERCING*

with purchase of earrings

A sterile, medically approved procedure performed by trained personnel

Quick • Safe • Painless

CLYDE BURCHETT Jeweler

Phone 886-2734 Prestonsburg

Thermojac

NAILHEAD TWEED ...

Soft and feminine is the message for Fall '81. A lightweight woolen blend tweed is tailored into a short fitted suit jacket over the newer, fuller skirt. The dobby ruffle collar blouse is added for that touch of femininity. Skirt and jacket is brown in a blend of 35% polyester, 35% acrylic, 25% wool and 5% other fibers. Blouse is 100% polyester, in mortar or clay

Sizes 3/4 - 15/16

Francis

PRESTONSBURG

OPEN FRIDAY NIGHTS TILL 8 P.M.

IZOD®

IZOD IS UNANIMOUSLY RANKED NO. 1 BY EVERYONE. IT'S THEIR FAVORITE FOR COMFORT, STYLE, COLOR AND STATUS. COME IN AND SEE OUR COMPLETE FALL AND WINTER LINE.

Peggy's Fashions

"All Your Favorite Brands For Juniors, Missy & Children"

RICHMOND PLAZA • PRESTONSBURG

Italian Cooking Series Premieres on KET

Public television viewers will find a delectable and taste-tempting adventure on "The Romagnoli's Tale," a new 13-part classic Italian cooking series, premiering Sunday, September 6, on KET.

The half-hour lessons airing at 6:30 p.m. (ET), are hosted by Margaret and Franco Romagnoli who have been cooking together for almost 21 years. Italian-born Franco and American-born Margaret draw from a variety of Italian regions and traditions as they create quick snacks and full-scale dinners.

In the first episode, Franco and Margaret cook "tonnarelli alla burina" (pasta peasant style), "abbocchio alla cacciatora" (lamb, hunter style), and "bieta all'agro" (swiss chard with oil and lemon). Margaret shows how to make homemade egg pasta (tonnarelli) and cut it with a chitarra, the antique Italian stringed instrument. She also demonstrates how to use a modern pasta-making machine.

"The Romagnoli's Tale," is a production of WGBH, Boston. Recipes for the series are available for \$2.00 by writing "The Romagnoli's Tale" c/o KET, 600 Cooper Drive, Lexington, Ky. 40502.



Nobody is truly double-jointed. Some people simply have looser ligaments than others.

To Join Festival Performers



Dan Brock and son, Zachary, of Lexington, will be among the numerous performers travelling to Jenny Wiley State Park, September 11, 12 and 13 to join local singers and dancers for the annual Kentucky Highlands Folk Festival. Founded 16 years ago by noted folklorist and collector Edith Fitzpatrick James, the festival will feature a night of traditional dance on Friday, while Saturday night's session will focus on the songs and music of Appalachia. Arts and crafts will be displayed for sale in the amphitheatre parking lot and workshops in clawhammer banjo, literature, dance, and genealogy will be held as well as a dulcimer demonstration, story-telling by Dr. Leonard Roberts and songs by Dan Zachary Brock during the day, Saturday. Sunday's performance, which will feature the various styles of religious music in the area will be free to the public.

Match Meeting Set Sept. 16-18 at Berea

The eighth annual meeting of the member groups of MATCH, Inc. is set here for September 16-18.

Representatives of low income craft cooperatives from seven Appalachian states will be present to discuss a year of activity and to plan for the future; new board members will be elected by state caucus, and the Board will select officers.

MATCH member groups are David Appalachian Crafts, Stanton Woodcraft, Red Bird Mission Crafts, Hill'n Hollow Crafts, Kentucky Hills Industry, and Grass Roots Craftsmen in Kentucky, others in Virginia, West Virginia, Georgia, Tennessee, North Carolina and Pennsylvania.

The Amazon Basin's immense tropical jungle is said to contain mankind's greatest reserve of natural resources.

Thieves Loot Homes, Take "Laughing Gas" In Storeroom Break

The Second street home here of Dr. Henry A. Campbell, Jr., Director of Prestonsburg Community College, was looted of contents valued between \$1500 and \$2000, Sunday night, and the same night two cylinders of nitrous oxide ("laughing gas") were stolen from a storeroom at Highlands Medical Center.

Entrance to the Campbell residence was effected by use of a hatchet taken from the basement to chop open a rear door. The loot included jewelry, cutlery, a .25 automatic pistol, ammunition and other items.

City and State Police investigated the breaks.

The home of Fred Harris on Little Paint Creek was burglarized the morning of Aug. 22 and \$50 cash was taken. Other theft attempts have been reported in that vicinity.

THIS WEEK'S RATE:

15.89%

26 WEEKS/182 DAYS
MONEY MARKET
CERTIFICATES

Substantial Penalty for Early Withdrawal

**FIRST
COMMONWEALTH
BANK**

886-2321

PRESTONSBURG
MARTIN
BETSY LAYNE



Floyd Native Moved After Ohio Tornado—Across the Street

Homer Johnson, formerly of the Blue River section, stopped by The Times office a couple of weeks ago to renew his yearly subscription which he has received in Ohio for a number of years.

"Same address in Cardington?" we inquired.

"Yes," he replied—"no, wait, better change that street address to 411 Washington instead of 412. We had to move across the street after the storm."

After a bit of questioning, it turned out that the "storm" to which he so casually referred was the tornado of June 13, this year, which devastated the town of Cardington and left four of its residents dead. And the reason for the change of address—412 Washington is no longer there. The home was literally blown away as Johnson and his wife, the former Millie Shepherd, native of Magoffin county, crouched in terror within the disintegrating structure.

The storm hit at about 3:23 that Saturday afternoon, just a short while after Mr. and Mrs. Johnson had returned to their home from the grocery. "We had heard some talk of storms and tornado warnings in surrounding areas, but none had been issued for Morrow county, our home county," Mr. Johnson said.

"It started getting dark and rainy but we didn't think much about it," Johnson recalled. "Then it darkened up real black looking and it hit all of a sudden."

"Right before it hit we heard a sound like metal ripping," said Johnson who added that he now believes the sound was that of nearby mobile homes tearing apart. "I went to the window to look out and the last thing I could see clearly was a big maple tree being twisted out of the ground. Then it sucked out the windows. The force of it picked me up and threw me on the floor of the living room," he remembered.

As Johnson lay on the floor of the living room, his wife waited out the brief but violent siege in a bedroom. "When it was over, we were inside the house looking up at the sky," Johnson said. "I never found the first piece of the roof."

Although they had been spared physical injury, their \$50,000 home was totally ruined, every item of furniture was destroyed along with other household items, and even their clothing had been carried away. "My total wardrobe after the storm consisted of three pair of jeans and a shirt," Johnson said.

Though suddenly destitute, the Johnsons had been fortunate compared to some. A nearby neighbor, Maxine Danner, 63, died from internal injuries as the twister ripped open her mobile home and blew her approximately 200 yards. Another neighbor was swept into the air by the raging wind and awoke

in the top of a tree with only slight injuries and, according to Johnson, he was unable to find "one stick" of his home.

Damage to the town was extensive. So widespread was the destruction that Ohio Governor James A. Rhodes called it "the worst damage, for a town this size, that I have ever witnessed. This is total devastation."

Mr. and Mrs. Johnson are renting now, determined to recover from the ravages of the storm and stay in Cardington a few more years until Mr. Johnson can retire from the nearby manufacturing firm where he is employed. Later, they plan to return to this area. But the mental scars and memories of the trauma of June 13 linger, and even now, Johnson said, "I can see a black cloud and start felling real uneasy."

They haven't slept well since that day, either. "You look at 30 years' work go down the drain and you just don't sleep," Johnson commented.

Gospel Singing At Allen Slated

There will be a gospel singing service at the Allen United Methodist Church, Allen, Sunday, Sept. 6, at 7 p.m. Featured groups will be the Hamilton Singers from Pike county, The Reflections from Allen, the Allens, and Karen Marcum. Refreshments will be served following the service.

The spoon as we know it today, with its spatulate handle, dates from only the 18th century.

NOTICE OF INTENTION TO MINE

1. In accordance with the provisions of KRS 350.055, notice is hereby given that: Triple Elkhorn Mining Co., Box 140, Ivel, Ky., intends to file an application for the surface disturbance mining of approximately 8.5 acres located south of Dana in Floyd county. The proposed operation is approximately 4.2 miles southwest of State Route 23-460's junction with Prater Creek Road, and located north of Spurlock Fork, latitude 37° 33' 07", longitude 82° 41' 33". The surface of the area to be disturbed is owned by: Fred Conn. A brief description of the kind of mining activity proposed is: Area strip & underground mine. The application will be filed at the Bureau of Surface Mining Reclamation and Enforcement, Prestonsburg Area Office, South Lake Drive, Prestonsburg, Ky. 41653.

Persons wishing to file written objection and/or request a formal administrative hearing in regard to the above described surface mine should notify the Department for Natural Resources and Environmental Protection within 30 days of the date of this notice. A copy of the newspaper clipping must be attached to the written objection. The objection or request for a hearing will reference application number 036-0071. Such objection or request must be in accordance with KRS 224.081 (2), and must be forwarded to the Director of Permits, Bureau of Surface Mining Reclamation and Enforcement Capital Plaza Tower, Frankfort, Kentucky 40601.

2. Notice is hereby provided pursuant to 30 CFR 715.13 (d) (10) and KRS 350 that the proposed post mining land use does not constitute a change from the premining land use. Public comment regarding a proposed change in land use may be submitted to the address listed above.

11.

WE'LL SEE
YA AT THE

FAIR

BANG!

THAT'S
RIGHT
!

THE "NEW" ART'S TOYOTA-GMC WILL HAVE A BOOTH AT THE FLOYD COUNTY FAIR—YOU CAN'T MISS IT!

SEPTEMBER 2-5!

WE HAD A GREAT TIME LAST MONTH, AND WANT TO THANK YOU FOR A SUCCESSFUL COUNTRY-WESTERN ROUNDUP. SO, WE'RE HAVING A

★ TOYOTA AT THE FAIR SALE ★

SAVE ON ALL
NEW TOYOTAS IN
STOCK! BIGGER,
BETTER SELECTION
THAN EVER BEFORE!



- ★ REGISTER FOR DAILY PRIZES TO BE GIVEN AWAY
- ★ ASK ABOUT OUR NEW SALES & SERVICE CENTER OPENING IN OCTOBER
- ★ ASK ABOUT OUR NEW NAME & TRADEMARK
- ★ TRADE CARS DURING THIS BIG SALE!

JOIN THE
CROWD
HEADING
TO THE
FAIR
!!!

OPEN
LATE
THIS
WEEK!

SEE
ABE OR
RANDY

WOW!

SEE YA
THERE
!!!

THE NEW

ART'S TOYOTA AND GMC

SOUTH LAKE DR. • PH: 886-3861

FOR SALE

Elegant split level home on 3½ acre lot overlooking London Country Club has too many features for complete listing !



The highlights include: built-in kitchen with Quaker Maid cabinets, Litton microwave, Jenn-Air stove, and dishwasher. Has 2 full baths, 3 bedrooms, large family room, den, dining & living room, 2 car garage, central heat and air, fireplace and woodburner, spacious deck and patio, completely landscaped with blacktop driveway. Owner will consider trades and financing. \$165,000

For more information contact:
RAY REAMS - GENE EVANS Land Auction Co.
(606) 864-2197 or 864-9751



NOTICE OF INTENTION TO MINE

Within 100 Feet Of A Public Road Pursuant to 405 KAR 1:050 The Department for Natural Resources and Environmental Protection may conduct a public hearing to review the application of Tommy Spears Coal Company (application number 036-0075) to conduct mining operations within 100 feet of public highway Cold Water at Harold, Ky. location. Any interested person may request that the hearing be held by written request to that effect sent to James Baker, Division of Permits, Department for Natural Resources and Environmental Protection, Sixth Floor, Capital Plaza Tower, Frankfort, Kentucky 40601 and received by him within 30 days of the date of notice.

13.8% RATE EXTENDED!

THE 13.8% FINANCE RATE ON ALL NEW 1981 BUICKS AND CHEVROLET CARS AND TRUCKS HAS BEEN EXTENDED THRU SEPTEMBER 23.

Save hundreds of dollars when you finance a new 1981 Chevy or Buick (Demos are included) . . . Take Advantage of this special finance rate, now thru Wednesday, Sept. 23.

GOOD NEWS ON CAR FINANCING!

13.8%

ANNUAL PERCENTAGE RATE WHEN YOU BUY AND TAKE DELIVERY ON ANY NEW BUICK OR NEW CHEVROLET CAR OR TRUCK NOW THROUGH SEPT. 23, 1981.



CHEVROLET BLAZER



CHEVETTE HATCHBACK COUPE



SKYLARK LIMITED SEDAN



Citation 2-Door Hatchback

Come in and take advantage of close-out prices and 13.8% annual percentage rate. NOW!

A GREAT TIME TO BUY!



Monte Carlo Sport Coupe Landau



ASK US ABOUT GM FINANCING AT RATES THAT MAKE GOOD SENSE. KEEP THAT GREAT GM FEELING WITH GENUINE GM PARTS. GM QUALITY SERVICE PARTS. GENERAL MOTORS PARTS DIVISION.

These Salesmen Will Be On Hand To Serve You:

- Ed Music • Estill Lee Carter
- Paul Hughes • Nelson Baldrige
- Bobby Burchett • Eddie Meade
- Carl Castle • Mike Damron
- Mike Gibson

MUSIC-CARTER-HUGHES CHEVROLET-BUICK

Phone 886-9181 South Lake Drive Prestonsburg



Blood, it doesn't grow on trees. Help fill the need by donating blood.

Central Kentucky Blood Center Prestonsburg Station/Tel. (606) 886-1557

HAS 7TH BIRTHDAY



Chris Justice celebrated his 7th birthday, Aug. 13 at the home of his grandparents, Mr. and Mrs. William R. Hall, of Prestonsburg.

Darth Vader cake and ice cream was served to his friends and relatives. Chris is the son of Dallas Justice, of Banner, and Elaine Justice, of Emma. He is the grandson of Mr. and Mrs. Alonzo Justice, of the Auxier road.

Completes Three Years Tool, Die Apprenticeship,

John Charles Woods, of Murfreesboro, Tenn., received his three-year pin on August 10 after completing three years as a tool and die apprentice with Wright Industries in Nashville, Tenn. In November, Mr. Woods will graduate from a four-year apprenticeship as a certified precision specialist.

He is the son of Mrs. Deva Sue Woods and the late J.C. Woods, of Prestonsburg. His grandparents are Mr. and Mrs. John K. Harris, also of Prestonsburg, and Charles Layne, of Phoenix, Arizona. His wife is the daughter of Mrs. Florence Gray, of Prestonsburg.

HONEY FESTIVAL SLATED

The fourth annual Breathitt County Honey Festival will be held in Jackson, Ky., beginning Sept. 4 with the Honey Bowl football game between the Breathitt Bobcats and Hazard Bulldogs.

REYNOLDS NUNNERY REALTY

"FOR ALL YOUR REAL ESTATE NEEDS—"
CALL: 886-6464

PRESTONSBURG—Exclusive Trimble Branch, 3-bdrm. ranch with l. r., equipped eat-in kitchen, full bath, gas forced-air heat. Full walk-out bsm't. with bdrm., fm. rm., rec. rm. with sink cabinet, util. rm., lg. bath. Plenty of str. space. Well landscaped lot with drive and att. cpt. An excellent buy in an excellent location. Priced mid-60's.

PRESTONSBURG—So. Mayo Trail. Excellent investment property for income or business. Improved with 1,300-s.f. residence and 2-story apt. Priced mid-50's.

ABBOTT CREEK—Level lot (already dozed) on wooded tract (2 acres plus) fronting 300 feet on Meade Branch Road. City water available. \$5,000.

LONG FORK OF BUCKS BRANCH—1 1/2 miles from new KY 80. Farm (approx. 65 acres—5 acres level to rolling). Brick house (1,600-s.f.) in excellent condition.

SIZEMORE BRANCH AT MINNIE—Rustic ranch, 3 bedrms., 2 baths, liv. and fam. room, fireplace, blt.-in kitchen and appliances, carpet, central heat and A.C. Attached 26'x36' garage (incl. office, 1/2 bath, workshop) on 1 acre lot. Owner financing (below market rate) for qualified buyers. High \$60's.

CLIFFSIDE—2 residential lots and 1 acre bottom land.

BULL CREEK AND TRAM—Nice residential lots.

VAN LEAR—Powell Add.—Brick ranch (1,325 s.f.), 3 bedrms., lg. ceramic bath, blt.-in kitchen, att. 1 car (finished) garage. City water and gas on lg. landscaped lot. High \$40's.

DAVID—7 room frame on large corner lot. New blt.-in kitchen has oak cabinets, dishwasher, disposal and appliances. Thermo windows, air conditioner, 8'x8' storage bldg. Owner moving out of state. Sacrifice at \$19,900.

EAST POINT—JENNY'S CREEK—3 bedrm. ranch on approx. 1/2 acre with garden. Large blt.-in kitchen plus utility. Carpet and A.C. Owner has moved out of state. Below market financing available to qualified buyers. High \$30's.

SUGAR LOAF—Commercial lot and 3 bedroom home fronting on Ky. 1428. Living room with fireplace, hardwood floors, central gas heat (low rate) and A.C. on 2 acre wooded tract. Low \$50's.

PRESTONSBURG—Split-foyer br/fr. home on approx. 3 acres overlooking city but with complete privacy. 3 bedroom, 2 baths, liv. and din. rms., family room with fireplace, blt.-in kitchen and appliances, 2-car garage and utility, carpeted with central heat and air.

HAROLD—Five room house. Carpet, bath, 1 1/2 acres land. Mid 20's.

MARTIN—Collins Building on Main St. Mid \$30's.

We need real estate to sell—We have prospective buyers.

CALL 886-6464 OFFICE

DIXON NUNNERY
Real Estate Broker
886-2189, Nights or Week-ends

EMMA LOU MARTIN
Broker-Sales
874-2955, Nights or Week-ends

VINYL IS FINYL

WITH J S VINYL

PRE-FALL SAVINGS

VINYL IS FINYL

WITH J S VINYL

REPLACEMENT WINDOWS

THE ENERGY SAVERS

Thermo Pane

• VINYL THERMAL FRAMES

• 3/4" DUAL INSULATED GLASS

• TILT IN SASH'S

50% OFF ON WINDOW CAPPING

LIMITED TIME OFFER

VINYL SIDING

This space age material

- ★ INSULATES
- ★ ENDS PAINTING
- ★ SAVES MONEY

40 Year Transferrable Factory Warranty

Goodbye to House Painting Save On Fuel Costs

Guaranteed Not To — Dent, Chip, Crack, Peel, Rust, Mildew, Blister or Fade.

Like Aluminum Wood Or Asbestos Siding Thicker Than Metal Siding — 40 Times Thicker Than Paint. THERE IS NO BETTER INSULATION MONEY CAN BUY!

THE ENERGY SAVERS

Thermo Vinyl Frame Is SUPERIOR

Heat Loss

Vinyl	1.3
Aluminum	1416.0
Wood	1.27
Steel	312.0

CUSTOM MADE TO FIT IN LESS THAN ONE HOUR WE CHANGE

Without disturbing Brick, Plaster, Wood

FREE STORM DOOR

With Purchase Of 5 Or More Replacement Windows Or Vinyl Siding

Offer Good 5 Days ONLY

Let us explain our ENERGY SAVERS at NO obligation

Call or Write Today

JS VINYL CO. INC.

"Vinyl Specialists since 1967"

2130 Winchester, Ashland, KY.
606-325-4438
OUT OF TOWN CALL COLLECT

100% FINANCING AVAILABLE

WE NEED SHOWCASE HOMES

Survivors Omitted

Carl Robinette, who died recently, had a daughter of a previous marriage, and a granddaughter, who were not included in his obituary.

MRS. I. A. SMILEY

NOTICE TO BIDDERS

Sealed Bids for furnishing the following will be received by the Floyd County Urban Renewal Agency at its office in Wheelwright, Kentucky until 1:30 p.m. September 22, 1981:

60 combination storm and screen doors, self storing, white aluminum, 1 1/2" thick x 2 1/2" wide, pre-hung, 1 1/4" bottom extension, adjustable closure, with latch handle and chain.

The above items are to be delivered to the Wheelwright warehouse. Bids shall be awarded to the lowest and best bidder. The agency reserves the right to reject any and all bids. 9/28/81.

FLOYD COUNTY URBAN RENEWAL AND COMMUNITY DEVELOPMENT AGENCY,

Anna Jean Tackett, Director

9-2-21

NOTICE TO BIDDERS

Sealed bids for furnishing the following will be received by the Floyd County Urban Renewal Agency at its office in Wheelwright, Kentucky until 1:30 p.m., September 22, 1981:

108 pre-hung interior doors 1 3/8" x 2 6" x 6 8", colonial trim, luan flush, two mortise for lock.

FLOYD COUNTY URBAN RENEWAL AND COMMUNITY DEVELOPMENT AGENCY

Anna Jean Tackett, Director

9-2-21

NOTICE TO BIDDERS

Sealed bids for furnishing the following will be received by the Floyd County Urban Renewal Agency at its office in Wheelwright, Kentucky until 1:30 p.m., September 22, 1981:

20 100,000 BTU natural gas furnace complete with 24 volt 7000 Sears gas valve or equal, & thermostat. All furnaces to be electric lite, no pilot, built in regulator. All steel construction, all furnaces to be up flow or down flow. 5 year warranty on major components.

The above items are to be delivered to the Wheelwright warehouse. Bids shall be awarded to the lowest and best bidder. The agency reserves the right to reject any and all bids. 9/2/81.

FLOYD COUNTY URBAN RENEWAL AND COMMUNITY DEVELOPMENT AGENCY

Anna Jean Tackett, Director

9-2-21

"Measured Service" Can Mean Savings, Phone Official Says

If you make a few telephone calls, a new local telephone service option could cut your home telephone bill by over \$32 a year or your business phone expense by over \$82 a year.

Known as local measured service, the new lower-priced option was recently approved for homes and businesses in the Prestonsburg area whose phone number begins with 886.

"Measured service is an important new telephone service that gives Prestonsburg area families and businesses who make few calls a way to save on their phone bill," said A. G. Willett, manager for South Central Bell.

"With measured service, you pay 25 percent less than the monthly flat-rate. Included in the measured service rate is an allowance of local calling," Willett said. Additional charges would apply only if the calling allowance were exceeded, he said.

"You can choose to drive a compact car or turn down your air conditioning to keep down expenses," Willett said. "Measured service offers the same option."

Monthly flat-rate service, with unlimited calling, is \$10.82 for Prestonsburg home users. For business customers, the flat rate is \$27.42.

With measured service, home users can pay \$8.12 a month, including a local calling allowance of \$3. Business subscribers to measured service pay \$20.57 a month. The business rate includes a local calling allowance of \$7.50.

Willett said the monthly service rates do not include a telephone set. As a result of recent regulatory rulings, Bell separates its monthly charges into access line and telephone set components. Monthly rates for Bell's phones start at \$1 for a rotary-dial set.

For home telephone users, the \$3 calling allowance covers an estimated 30 to 70 four-minute calls, depending on when the calls are made. For business customers, the \$7.50 allowance covers 75 to 175 four-minute calls.

"Customers pay additional charges only if their calling exceeds the allowance," Willett said. He added that in Frankfort, where the service has been available since December, few customers have exceeded the allowance.

Local calling rates in the closest calling zone - the exchange from which a call is made and all exchanges border-

ing it - are four cents for the first minute of each call and two cents for each additional minute. All other calls within the local calling area are six cents for the first minute and four cents for each additional minute.

How a customer uses the monthly calling allowance depends on the number of calls made, the time they are made, the length of the calls and distance called.

As with long-distance service, substantial discounts apply for off-hour calling. Local calling charges are 35 percent lower for calls made between 5 p.m. and 11 p.m. Sunday through Friday. Charges are 60 percent lower for calls made between 11 p.m. Sunday through Friday. Charges are 60 percent lower for calls made between 11 p.m. and 8 a.m. weekdays, all day Saturday, and before 5 p.m. on Sunday.

Persons interested in the new service should call South Central Bell at the number listed on their phone bill.

Akers Family Reunion Scheduled, Saturday

The annual Akers family reunion is scheduled for Saturday, Sept. 5 at the home of Carmel D. Akers, Branham's Creek, Grethel. The reunion will begin at 10 a.m. and continue through the day. All Akers kinfolks are urged to attend. A potluck dinner will be featured.

HOSTS TO REUNION GUESTS

Mr. and Mrs. Tom O. McGuire and son Mark, entertained with a cook-out dinner honoring out-of-town guests who were here attending the S.W. McGuire reunion, Aug. 15. Among those so honored were Mr. and Mrs. H.L. Hartman and Marshall Hartman, Sayre, Okla., Ola Marshall and Mrs. Margie M. Mounahan, Elk City, Okla., Mr. and Mrs. Elseworth Collins, Mt. Vernon, Ill., Mr. and Mrs. Waldo Smith, Mr. and Mrs. Stephen Safewright and children, Andy and Crystal, Kingsport, Tenn., Mr. and Mrs. Charles McGuire and Eddie, Benton, Ky., Miss Mary Jane McGuire, Murray, Ky. Mr. and Mrs. James B. Goble, of Emma, Miss Rhondetta Goble, Lexington, Mrs. Annie Burchett, Mr. and Mrs. Richard H. Hubbard, Graham McGuire and Frank McGuire, all of Prestonsburg. A social hour was enjoyed and to complete the get-together the hosts served homemade ice cream, using an old Johns Creek recipe that had been handed down by W.J. McGuire's family.

RALPH'S TIRE SERVICE
U.S. 23 No., Prestonsburg • 886-8806
• Computer Wheel Balancing
• New Radial Tires (Steel & Glass) with FULL Road & Hazard Warranty
• Recaps
• DISC BRAKE JOB \$29.95 (MOST CARS)

DONATE BLOOD. It only hurts when you don't.
CENTRAL KENTUCKY BLOOD CENTER
PRESTONSBURG STATION (Municipal Bldg.)
N. Lake Drive/Prestonsburg, Kentucky 41653

COMMONWEALTH REALTY

THE DISTINCTIVE STONE AND WOOD EXTERIOR invites you to explore the comfortable and well appointed interior. Four bedrooms, 2 1/2 baths, fireplace AND wood-burning stove, living room, dining room, and solarium. Mirror walls furnish a decorating accent (and enjoyment). Washer & dryer stay in the big utility room. Two-car garage has electric opener and lots of storage. After a hard day relax in the suana and then enjoy the evening on the rear deck or around the built-in covered charcoal grill. Central heat and air conditioning. Kitchen has an abundance of wood cabinets, disposal, dishwasher, trash compactor, built-in range, double oven, and refrigerator. This Mays Branch property has been reduced in price to below replacement cost. Call now for an appointment.

HEATING BILLS GET YOU DOWN last winter? Say farewell to heating bills if you move into this 3-bedroom split foyer home, because it has FREE GAS. Brick and wood exterior contains 2,200-sq. ft. living space. Built-in kitchen, 2 baths and a den with wood-burning fireplace. The fire-wood can be cut from the 53 acres that goes with the house. Near Allen Central school and far enough from the road for total privacy. If you want home, land, privacy and comfort, take a look at this today. In the \$90's. Financing arranged at attractive rates.

IT'S NOT ON THE LAKE but it's just below Dewey Dam. 3-bedroom ranch with full basement, 1/2-acre lot with lots of fruit trees. Board around lot. Convenient to Paintsville, Prestonsburg, or Martin County. Shown by appointment.

ON A CLEAR DAY or even a dark day you can see the school from your home if you move into this comfortable, 3-bedroom Ranch with a brand new kitchen. Full basement, central heat and air conditioning, and large lot will give your family comfort and lots of room. Near Clark School.

BASK BY THE POOL or bake by the fireplace. This home is prepared for your enjoyment and entertaining in all seasons. 3,400-sq. ft. of living space has 5 bedrooms, 2 1/2 baths, 2 fireplaces, a kitchen with built-in range, dishwasher, disposal, and trash compactor. Brick fence encloses solarium, 18 x 36 heated pool and a rear patio. This is a distinctive home for the discriminating family. Shown by appointment only!

SUMMER OF '81 is the time for you to enjoy the sun on the large rear patio of this Branham Village ranch brick. This 8 year old home has been remodeled inside and is waiting for your family to enjoy the 3 bedrooms, 1 1/2 baths, living room, dining room and kitchen. The whole family will enjoy the den with its natural stone wall and a fireplace that invites "togetherness". It's empty, you can move in now! REDUCED.

WHY DENY YOURSELF? Here is a three-bedroom home in Martin that you can own if you want to. For a serious buyer, terms can be arranged that will suit you. Call for more information.

MADE TO ORDER for a small family. This house needs you to move in and make it a home. 2 be SOLD. living room, kitchen/dining room. Owner says "Make an offer, we will deal."

LOW INTEREST
We have homes ranging from \$68,500 to \$112,000 that qualify for low interest county bond loans. Call now for an appointment to see your next home.
• TWO SOLD •

LOW DOWN PAYMENT
We have new homes that can be bought with a very low down payment by qualified buyers. Call now and get full information.

Robert VanHoose, Real Estate Broker
406-B No. Lake Dr., Prestonsburg
Office 886-1799 • Home 886-2292

LABOR DAY WEEK-END SALE

SEASONAL CLEARANCE! SPECIAL SAVINGS!
NOW 20% OFF SELECT FURNITURE GROUPS
LIVING ROOM TABLES 20% OFF SELECT GROUPS
BEDROOM SUITES 20% OFF SELECT GROUPS
DINING ROOM SUITES 20% OFF SELECT GROUPS
LIVING ROOM SUITES 20% OFF SELECT GROUPS

SEALY MATTRESSES AND BOX SPRINGS ... SAVE UP TO \$20 PER SET
ALL WASHERS, DRYERS, REFRIGERATORS, GAS AND ELECTRIC RANGES—ALL AT SPECIAL SALE PRICES!

SPECIAL LATE SHOPPING HOURS: OPEN EVERY FRIDAY NIGHT TILL 8 O'CLOCK

OPEN ALL DAY LABOR DAY
NOW 20% OFF FINAL MARKDOWNS ON ALL SUMMER MERCHANDISE
PORCH AND LAWN FURNITURE
ELECTRIC FANS
LAWN MOWERS
TILLERS

DON'T MISS SPECIAL LABOR DAY SAVINGS ON:
★ LAWN & PORCH FURNITURE ★ SWING SETS ★ TILLERS
★ LAWN MOWERS ★ ELECTRIC FANS ★ PORCH SWINGS

ARROWOOD'S HARDWARE & FURNITURE
PHONE 886-6116, SOUTH LAKE DRIVE • PHONE 886-2703, COURT STREET

SHOP WITH EASE AT DAN-DEE'S!

WE ACCEPT USDA FOOD STAMPS



• NOT RESPONSIBLE FOR PRINTER'S ERRORS

RIB EYE STEAK

\$3.48 Lb.



WE RESERVE THE RIGHT TO LIMIT QUANTITIES.

FISCHER'S PLATTER BACON \$1.08 Lb.

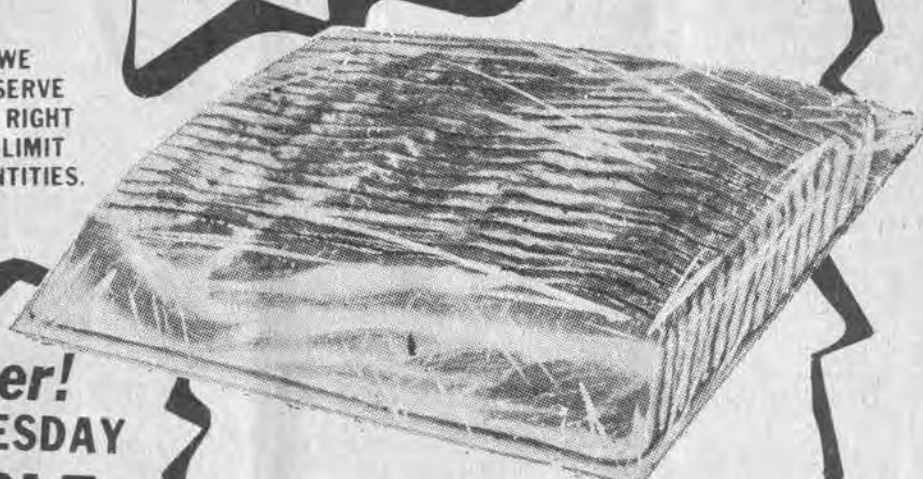

Remember! EVERY WEDNESDAY IS DOUBLE STAMP DAY! (Except On All Tobacco Products)

GROCERIES

GROCERY PRICES EFFECTIVE SEPT. 2 THRU SEPT. 6.

PEPSI 16-OZ. 8-PAK \$1.58 PLUS DEPOSIT

ZESTA 1-LB. BOX CRACKERS 68c

BANQUET FRIED CHICKEN 32-Oz. Box \$2.49

WALDORF ASST'D COLORS BATHROOM TISSUE 89c 4-Roll Pkg.

STOKELY APPLE SAUCE 17-Oz. 2/79c

STOKELY BUTTERMILK BISCUITS 12-Oz. 2/75c

DAN-DEE WHOLE MILK \$1.89 GAL.

LOG CABIN 24-OZ. BUTTER SYRUP 99c

PRODUCE

PRODUCE PRICES EFFECTIVE SEPT. 2 THRU SEPT. 6.

YELLOW ONIONS 88c 3-Lb. Bag

YELLOW CORN 5 EARS 88c

YELLOW PEACHES 38c Lb.

PEACHES BY THE CASE FOR HOME CANNING!

CABBAGE 15c Lb.



12" REYNOLDS WRAP 55c

PUREX 42-OZ. DETERGENT \$1.29

HEINZ KETCHUP \$1.19 32-Oz. Btl.

SHOWBOAT 14-OZ. SPAGHETTI 3/79c

VAN CAMP'S 16-OZ. PORK & BEANS 3/99c

LOG CABIN COMPLETE PANCAKE MIX 32-Oz. 99c

BLUE BARN 25-LB. BAG DOG FOOD \$3.39

KRAFT MIRACLE WHIP \$1.29 32-Oz. Jar

MEAT

MEAT SPECIALS GOOD SEPT. 2 THRU SEPT. 6.

SWIFT'S CHUNK BOLOGNA \$1.18 Lb.

ARMOUR 3-LB. CANNED HAM \$5.98

FAMILY PAK PORK CHOPS \$1.18 Lb.

CENTER CUT PORK CHOPS \$1.59 Lb.

BREAKFAST CHOPS \$1.69 Lb.

HI-DRI DOUBLE ROLL TOWELS \$1.09

FEED FOR LIVESTOCK

DAN-DEE SUPERMARKET

HOURS: 8 A.M.-11 P.M. Seven Days A Week

PHONE 478-9696 STANVILLE

AMPLE PARKING

Courthouse To Fly Flag Again



A flag will fly at the courthouse again, thanks to the Kiwanians. Carolyn Ford, president of the Prestonsburg service organization, said the flag had not been displayed regularly at the courthouse for as long as she could remember and that the county in fact had no flag until the Kiwanians persuaded the Woodmen of the World to donate one. Pictured are, from left, Dorothy Osborne, Mrs. Ford, and County Planner Dick Leslie, shortly before they raised the flag recently.

QUALIFY FOR NATIONAL MEET

Bertha Burchett, 18, daughter of Mr. and Mrs. Ernest Burchett, of Emma, and John Michael Burchett, 13, son of Mr. and Mrs. John A. Burchett, of Ivel, have qualified to compete in the national motorcycle hillclimb championship in Bay City, Wisconsin, September 5-7.

NOTICE OF INTENTION TO MINE

1. In accordance with the provisions of KRS 350.055, notice is hereby given that: Bailey Mining Co. Inc., Box 177, Rypno, Kentucky intends to file an application for the surface disturbance mining of approximately 7.0 acres located south of Weeksbury in Floyd County. The proposed operation is approximately 3/4 mile northeast of State Route Ky 466's junction with the Abe Fork Road, and located east of Left Fork Beaver Creek, latitude 37° 18' 25", longitude 82° 42' 05". The surface of the area to be mined is owned by: Bailey Mining Co., Inc., Collins & Mayo Colliers and Jim Johnson. A brief description of the kind of mining activity proposed is: Surface disturbance for underground mining. The application will be filed at the Bureau of Surface Mining Reclamation and Enforcement, Prestonsburg Area Office, South Lake Drive, Prestonsburg, Kentucky 40653.

Persons wishing to file written objections and/or request a formal administrative hearing in regard to the above described surface mine should notify the Department for Natural Resources and Environmental Protection within 30 days of the date of this notice. A copy of the newspaper clipping must be attached to the written objection. The objection or request for a hearing will reference application number 036-5147. Such objection or request must be in accordance with KRS 224.081 (2), and must be forwarded to the Director of Permits, Bureau of Surface Mining Reclamation and Enforcement, Capital Plaza Tower, Frankfort, Kentucky 40601.

2. Notice is hereby provided pursuant to 30 CFR 715.13 (d) (10) and KRS:350 that the proposed postmining land use does not constitute a change from the pre-mining land use. Public comment regarding a proposed change in land use may be submitted to the address listed above.

SHOWER HONORS MRS. FOGLE

The home of Mr. and Mrs. Marshall Davidson was the scene of a miscellaneous shower, Friday evening, August 21, honoring Mrs. John Cato Fogle, III, the former Miss Diana Lynn Hicks, daughter of Mr. and Mrs. Donald Hicks. The color scheme of pink and white was carried out in the decorations and refreshments. The house was decorated throughout with arrangements of pink roses and carnations, white baby's breath and mums, intertwined with greenery. The serving table was covered with a white imported Swiss, hand embroidered, linen cloth, and the centerpiece bouquet was flanked on either side with silver candelabra holding tall, pink candles. Other tables held gifts of silver, china, crystal, linens and other miscellaneous items from approximately 50 friends and relatives, who called during the evening. Several who could not attend sent gifts. Pink and white decorated cake, punch, and other refreshments were served, with Mrs. Joe Weddington presiding at the punch bowl, and Mrs. Everett Hackworth, aunt of the bride, serving. Cohostesses with Mrs. Davidson were: Mesdames Carl Watson, Joe Weddington, Jim Carter, Arnold Hicks, Jack Wells, W. C. Wohlford, Lloyd Stumbo, Chalmers Frazier, and Misses Bertha and Myrtle Ratliff.

Unemployment Insurance Hearing Scheduled Here

The Interim Joint Committee on Labor and Industry of the Kentucky General Assembly is conducting a statewide series of public hearings on unemployment insurance. A total of six hearings are to be conducted in August and September with a session scheduled for September 10 at 7:30 p.m. at the Prestonsburg Community College auditorium.

These hearings, sponsored by the Labor and Industry Committee, will afford Kentuckians an opportunity to express their views directly to their state legislators on this topic of growing concern.

C. Of C. Cancels Meet

The regular meeting of the Chamber of Commerce, scheduled Sept. 7, has been cancelled. The board of directors will meet, however, at 6:30 p.m. Sept. 8 at May Lodge.

Groups Here Support Blood Donor Station

Several businesses and civic organizations in Floyd county have enrolled with the Central Kentucky Blood Center, joining the group blood program. If twenty percent of the group donates 1 pint once a year, everybody in the group and their families receives total assurance for all blood needs for one year.

The Center wishes to congratulate those groups for reaching their goals after belonging to the program for a year: Brown Produce Company, Department for Human Resources, First Commonwealth Bank, Francis Stores, Highlands Regional Medical Center, IGA Super Market (Prestonsburg), Kentucky National Guard, Floyd County Catholic Parishes, Floyd County Rescue Squads—McDowell and Prestonsburg, Prestonsburg City Employees, Prestonsburg Fire Department, Prestonsburg Job Corps, Prestonsburg Kiwanis Club and Price's Pic Pac Supermarket.

Many people from these groups donate on a regular basis, as often as five times a year. Last year the three medical facilities in Floyd county used 1168 pints of blood from CKBC and the donor station drew 922 units. The Lexington area hospitals also provided blood to our residents from the Lexington Center.

The donor station still needs a few more volunteer donors. Blood is a natural resource (it's harder to get than oil) and since it cannot be manufactured, it is our responsibility to our fellow human beings to donate it, according to a center official. Donations from our residents are credited to Floyd county residents who need them.

The donor station is located on the second floor of the Municipal Building in Prestonsburg. The hours are: Tuesdays, 10-6; Thursdays, noon-8; and Saturdays, 9-5.

Veteran's Rep. Visits

Bill Kilburn, a representative of the Kentucky Center for Veterans Affairs, will be in Prestonsburg, Friday, September 4 and Friday, September 18.

He will assist veterans and their families in filing benefits claims.

The office will be located in the Prestonsburg National Guard armory, U.S. 23 north. Office hours will be 2:00 p.m. to 4:00 p.m.

Fischer's Two-Way Savings Plan for Labor Day



\$1.00 REBATE

when you buy three one-pound packages of Fischer's Bologna.

NAME _____
ADDRESS _____
CITY _____ STATE _____ ZIP _____

Send three labels from three packages of Fischer's one-pound bologna to Fischer's \$1 Rebate, P. O. Box 6698, Maple Plain, MN 55348. Coupon must include a zip code and only one rebate is allowed per household or address. No facsimiles will be accepted. Allow 6-8 weeks for processing. Void where prohibited, taxed or restricted.

Offer expires October 31, 1981.

ATTACH 3 LABELS and MAIL



SAVE 15¢

on any package of Fischer's Wieners.

This coupon is good for 15¢ off when you buy any one-pound package of Fischer's wieners. NOTICE TO GROCER: Fischer Packing Co. will redeem this coupon for face value plus 7¢ handling where the terms of this offer have been complied with. Any purchases of sufficient stock to cover redemption applicable. Void if taxed, prohibited or otherwise restricted or where presented by an outside agency or broker. Cash value 1/20th of 1¢. Limit one coupon per person, one package of wieners per coupon. Mail coupons to Fischer Packing Co., P. O. Box 1199, Clinton, Iowa 52734.

Offer expires October 4, 1981.

REDEEM AT STORE



GOD'S WORD SAYS IT — AND THAT SETTLES IT

By Town Hall, 5433 Ruby Place, Sarasota, Fla. 33581

1. In the beginning was God. Nobody knows where He came from; He was always there. He had an infinite mind, and He created the Heaven and the Earth. In reality our Great God "spoke" the Heaven and the Earth into existence — as well as the stars, sun, and moon, planets, galaxies, and everything else that was created.

But on the sixth day, God said, "LET US MAKE MAN, IN OUR IMAGE, AFTER OUR LIKENESS and let them have dominion over all the earth. Male and female created He them." Please note that God said, "Let us make man." This plainly tells us that Jesus, God's Son, and the Holy Spirit, were there with God in the beginning; and that all three — GOD THE FATHER — GOD THE SON, AND GOD THE HOLY SPIRIT, were all three involved in all creation. Thus we have a TRIUNE GOD, omniscient, omnipresent, and omnipotent, (Gen. Ch. 1 & 2).

And yet, there are people in our world WHO DENY THERE IS A GOD. But when we can look out our windows and see the trees, the grass and the growing crops, the sun and moon, the clouds and sky; when we can see the sun come up in the East every morning, and set in the West every evening, and when we have experienced winter, spring, summer and fall — God's Handiwork, we can dismiss all such spurious, atheistic denials, and pray that our God will show them the Light.

Moreover, let's not forget that God also created a Hell for the atheists, who do not repent before they die; for the Devil and his angels; including non-believers in Jesus, God's Son; and all those who reject, neglect, or ignore Jesus, Our Only Saviour and Lord. Furthermore, this Hell we have just mentioned BURNS WITH FIRE AND BRIMSTONE, WHERE THEIR WORM DIETH NOT, AND THE FIRE IS NOT QUENCHED, (Mark 9:43-48); (Rev. 14:10) God's Word — The Bible — says it, and that settles it!

2. God also created a Heaven, where all is peace, rest and happiness. Jesus, God's Son, and God Himself are in charge of Heaven. The Bible tells us that after Jesus was crucified, buried, and raised by God, His Father, on the third day, and after He appeared unto His disciples for forty days, He was received up into Heaven, and sat on the Right Hand of God, where He makes intercession for us, (Mark 16:19, 20). Jesus talking to His disciples said, "I will come again and receive you unto Myself, that where I am, there you may be also, (John 14:3). This scripture embraces all believers in Jesus.

After Adam & Eve sinned in the Garden of Eden, their offspring, including you and me, inherited their sin nature. God looked down through time and saw you, and you, and you, and me, and He knew all about us, even our names, altho we were born nearly two thousand years after Jesus rose from the grave, and went back to Heaven. God saw the whole world full of people — whites, blacks, reds, yellows, and mongoloids — all lost and with no chance to get to Heaven. GOD WAS SORRY FOR US ALL, AND HE WAS UNHAPPY

BECAUSE OF OUR SIN PLIGHT.

So, God sent us a Saviour and Lord — Jesus Himself, God's Only Begotten Son, who brought us God's Grace Covenant. In fact Jesus was God's Grace (Love) for us. God's plan of Salvation DID NOT force Jesus upon us, but God loved us, and He gave every individual in the whole world the ABSOLUTE CHOICE to ACCEPT this Saviour, Jesus, and repent of his sins, and go to Heaven where Jesus is; or to reject Jesus, or neglect Jesus, or ignore Jesus, and go to Hell, which burns with Fire and Brimstone. "God so loved the world that He gave His only begotten Son that whosoever believeth in Him should not perish, but have everlasting life, (John 3:16).

3. In the beginning was the Word (Jesus), and the Word was with God, and the Word was God. The same was in the beginning with God. All things were made by Him, and without Him was not anything made that was made. (John 1:1-5)

There is no conflict between this scripture which says "All things were made by Jesus" and the Genesis account of Creation where God said, "Let us make man." Jesus Our Saviour was there with God, and was God from the beginning. Jesus became the God-Man, or God and man, when God sent Him to be born of the Virgin Mary in the Manger, God being His Father. On Calvary's Cross it was really God Himself Incarnate hanging there and dying for you and me. God's Word — The Bible — says it, and that settles it.

4. Why is Jesus so important to you and me today?

- (a) All Have sinned and come short of the Glory of God, and we desperately need Jesus and His Blood to redeem us, (Romans 3:23, 24). While we were yet sinners, Christ died for us, (Romans 5:8). God was in Christ reconciling the world unto Himself, (II Cor. 5:19-21).
- (b) Jesus, God's Son, is the Chief Cornerstone upon which Salvation rests and upon whom the Church itself is built, (Luke 20:17, 18). Peter, the Apostle who had healed an impotent man told his accusers that he had healed the man thru Jesus Christ, whom ye crucified, and whom God had raised from the dead, and who was set at naught by you builders, BUT WHO HAS NOW BECOME THE HEAD OF THE CORNER. Continuing, Peter said, "Neither is there Salvation in any other, for there is none other name under Heaven, given among men whereby we must be saved." (Acts 4:9-14).
- (c) Jesus Himself speaking in John 14:6 says boldly, "I am the Way, the Truth, and the Life. No man cometh to the Father but by me." This plainly tells us that the only way to stay out of Hell and get to Heaven is through Jesus, God's Son. Good deeds and good works won't get you there; being honest and helping the Red Cross is fine, but it won't get you into Heaven. "For By

Grace (God's Love and Mercy) are ye saved through Faith (In Jesus) and that not of yourselves: It is the Gift of God, not of works lest any man should boast, (Ephesians 2:8, 9).

(d) Many church songs proclaim Jesus, God's Son, Our Only Saviour and Lord. A few words from some of these songs follow: His Blood can make the Foulest Clean — Amazing Grace How Sweet the Sound, That Saved a Wretch like me — What Can Wash Away My Sins? Nothing but The Blood of Jesus — There is a Fountain Filled with Blood, drawn from Immanuel's Veins — On Christ the Solid Rock I Stand — Jesus Himself says, "Behold I stand at the Door (of your heart) and Knock, If any man hear My Voice, and open the door, I will come in" (Rev. 3:20).

(e) It has been estimated that for every CHRISTIAN in our country today, there are possibly twenty-five persons lost, and on the Broad Road to Hell. Bro. Fran Picker, Pastor of Southside Baptist, said in a recent sermon, "God does not put a person's Soul in Hell. Man puts himself in Hell because he will not accept Jesus, God's Remedy for our Sins. At this point man leaves God no other choice." And the writer agrees with the preacher. "God sent NOT His Son into the world to condemn the world, but that the world through Him might be saved." (John 3:17)

What will you do with Jesus, Friend? (1) Play it God's way, and receive Jesus into your heart, Believe on Him, and go to Heaven where Jesus is waiting; or (2) Reject Jesus, and neglect and ignore Jesus and send your own soul to Hell which burns with Fire and Brimstone. The choice is yours to make. Jesus is ready to save you today, if you will ask Him!! It's up to you!! It's your soul!!

God's Word — The Bible — says it, and that settles it!



Will Reagan's Tax Package benefit your investment program?

This Hilliard, Lyons report can give you the answer. And that's true no matter how your investment portfolio is structured.

It's also true that the recent tax legislation will affect you no matter who you are... whether your investment plan involves estate management, retirement planning, equity investing or tax shelters.



Find the answers in this Hilliard, Lyons report. You don't have to be a customer of Hilliard, Lyons to receive and benefit from this report. Call your local Hilliard, Lyons office or send for your free copy today.



Please send me a copy of the Hilliard, Lyons Report.
Name _____
Address _____
City _____ State _____ Zip _____
Phone _____ I do not have a Hilliard, Lyons broker.
My Hilliard, Lyons investment broker is _____

Harry Hadden

100 North Upper Street, Lexington, Kentucky 40507, 606-255-9684

Child's Dressing Up Is Self-Expression

The nursery school teacher smiled as she read the note.

"Lynn really does have other dresses," it said, "but she insists on the red corduroy every day. I can't get her to wear anything else."

Lynn's mother was embarrassed that her daughter wore the same favorite outfit every day for weeks, but the teacher knew better. The child was simply expressing herself.

Growing Child, the monthly child development newsletter, notes that children don't really have "bad taste." Like adults, they just like to dress to express how they feel inside. Unfortunately, sometimes we think it looks horrendous on the outside.

A child who insists on mismatched colors, pants that are too short, tacky costume jewelry, or a favorite item that gets worn and worn—and worn—can exasperate and sometimes embarrass parents.

But we should remember that adults, too, dress to express how they feel inside. We feel prettier in bright colors, more comfortable in well-worn jeans, braver in boots. Through years of experience, we know how to put things together to make a "look" that becomes us.

Children need time to develop that sense. Rather than fight it, parents can help the child along by finding out just what it is the child likes about a certain piece of apparel—and working from there.

You may be surprised to find that there's one specific feature that your child is attached to. Lynn, for instance, liked the way the red dress fit—no buttons, no snaps, no belts, no buckles. So her mother made her a half dozen jumpers in all colors and they both were happier.

Ask your child why he likes something. It might be the big shiny zipper on that old windbreaker. Or the ladybug applique on those too-short overalls. Or the sparkle of rhinestones in that gaudy costume jewelry.

Maybe it's how the piece of clothing fits. Stretch pants that don't bind, for instance, or velvety fabrics that are soft. Find out, and make use of his preferences.

Transfer the applique to a new pair of overalls. Get a small barette with rhinestones. Buy a new velour shirt. Together, you can "put together" a look that you're both comfortable with.

The Growing Child newsletter follows a child's development month-by-month. For more information on the social and physical development of children from birth to six years old, write to Growing Child, PO Box 620N, Lafayette, IN 47902. Include child's birthdate when writing. A year's subscription to the newsletter costs \$11.95.

Pre-Blast Seminar Slated Here, Sept. 24

A seminar for coal operators and engineers on conducting pre-blast surveys will be held Thursday, Sept. 24, at Prestonsburg Community College.

The course is being sponsored by the University of Kentucky's Institute for Mining and Minerals Research with funding from the Kentucky Department of Energy. Course instructors will include representatives from private industry and the Kentucky Department of Mines and Minerals.

Successful completion of the course qualifies participants to receive a certificate and continuing education units from the University of Kentucky, College of Engineering, Office of Continuing Education.

There is a registration fee, and enrollment is limited. Interested persons should contact the institute's Office for Informational Services and Technical Liaison by calling 606-252-5535.

NOTICE OF INTENTION TO MINE

Pursuant to Application Number 0360074

In accordance with the provisions of KRS 350.055, notice is hereby given that: 3-M Development Company, Box 266, Robinson Creek, Kentucky intends to file an application for the surface disturbance mining of approximately 15.7 acres located northwest of Thomas in Floyd county. The proposed operation is approximately 1/2 mile north of State Route 194's junction with Elm Log Branch Road and located north of Johns Creek, latitude 37° 41' 57", longitude 82° 36' 25". The surface of the area to be disturbed is owned by: New South Company. A brief description of the kind of mining activity proposed is: auger mining. The application will be filed at the Bureau of Surface Mining Reclamation and Enforcement, Prestonsburg Area Office, 431 South Lake Drive, Prestonsburg, Ky. 41653.

Persons wishing to file written objection and/or request a formal administrative hearing in regard to the above described surface mine should notify the Department for Natural Resources and Environmental Protection within 30 days of the date of this notice. The written objection must have attached a copy of the newspaper clipping, and reference the above application number. Such objection or request must be in accordance with KRS 224.081 (2), and must be forwarded to the Director of Permits, Bureau of Surface Mining Reclamation and Enforcement Capital Plaza Tower, Frankfort, Kentucky 40601.

VELOCITY MARKET



4 LOCATIONS!

- PIKEVILLE • ZEBULON
- BETSY LAYNE • ELKHORN CITY

**OPEN 7 DAYS A WEEK
8 A.M. TO 11 P.M.**

• PRICES EFFECTIVE WED., SEPT. 2 THRU SUN., SEPT. 6.
• WE RESERVE THE RIGHT TO LIMIT QUANTITIES.
• WE ARE NOT RESPONSIBLE FOR PRINTER'S ERRORS.



GUNNOE'S SAUSAGE
2-Lb. Roll **\$2.49**

VALLEYDALE LARD
25-Lb. Pail **\$9.49**

VALLEYDALE CHUNK BOLOGNA **99¢ Lb.**

PRIDE OF SUGAR CREEK BACON 1-Lb. Pkg. **\$1.49**

SLICED AND PACKAGED! QUARTER PORK LOIN **\$1.29 Lb.**

CHOICE SIRLOIN TIP ROAST **\$2.19 Lb.**

FRESH GROUND CHUCK **\$1.69 Lb.**

KRAFT 1-LB. PKG. CHEESE SINGLES **\$1.69**

FOLGER'S COFFEE ALL GRINDS 3-Lb. Can **\$5.99**

FLAV-O-RICH COTTAGE CHEESE 24-Oz. Ctn. **\$1.19**

WHITE GOLD SUGAR 5-Lb. Bag **\$1.39**

MARTHA WHITE SELF-RISING FLOUR 10-Lb. Bag **\$2.09**

MAXWELL HOUSE INSTANT COFFEE 10-Oz. Jar **\$3.49**



WHITE CLOUD BATHROOM TISSUE 4-Roll Pak **99¢**

IDAHO POTATOES 10-Lb. Bag **\$1.99**

MORTON SALT 26-Oz. Size **4/\$1**

CABBAGE **15¢ Lb.**



KRAFT 3-LB. GRAPE JELLY **\$1.39**

MARTHA WHITE SELF-RISING MEAL 10-Lb. Bag **\$2.39**

BORDEN'S OR FLAV-O-RICH BUTTERMILK HALF GALLON **89¢**

LUCK'S PINTO BEANS **2/89¢**

KRAFT 32-OZ. MAYONNAISE **\$1.39**

NABISCO 19-OZ. PKG. OREO COOKIES **\$1.49**

DOWNY 96-OZ. FABRIC SOFTENER **\$2.99**

ARMOUR'S 15-OZ. CHILI with Beans **79¢**

CARROTS 4 1-Lb. Bags **\$1**

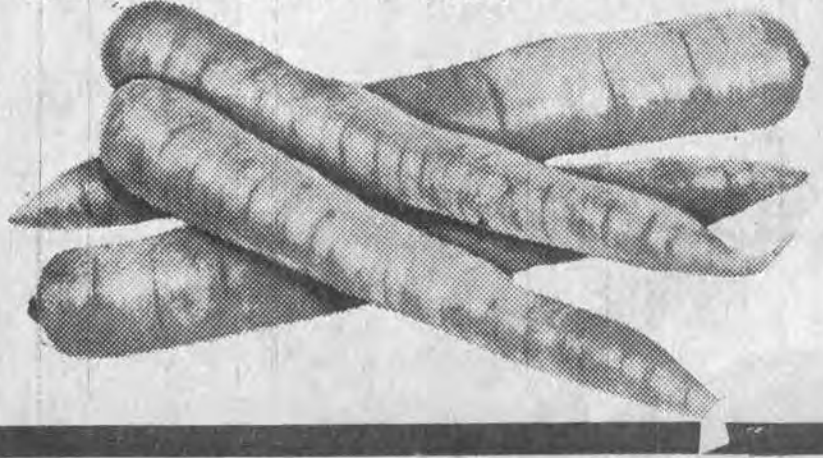

VELOCITY MARKET

CHECK OUR STORE MARQUEE FOR DAILY FOOD SPECIALS!

Pikeville — Zebulon — Betsy Layne • Open 7 Days A Week • 8 A.M. To 11 P.M.



There's a look to the South, this season, and it's not very pretty. Forests burned out by wildfire, because someone was careless. Seek advice from your forestry agent before burning trash or debris. You can help make the difference.

A Public Service of This Newspaper & The Advertising Council

WILDFIRE. INDIFFERENCE MAKES IT SPREAD.

Health Dept. Display Features Free Services

The Floyd County Fair starts Wednesday, September 2, and nurses from the Floyd County Health Department will be there giving free blood pressures each day and evening. The health department will also be doing heights and weights and offering nutrition information, and there will be pamphlets on various subjects which will be free to the public.

Everyone is urged to support the fair and stop by the Floyd County Health Department display.

The health department will be closed Monday, September 7, in observance of the Labor Day holiday. Regular business hours will resume on Tuesday, September 8.

August Fuel Cost Report

The average price per gallon for gasoline in Kentucky dropped one cent at full-service pumps since the middle of July and increased one cent at self-service pumps, the Blue Grass Automobile Club-AAA announced last week.

AAA's August Fuel Gauge survey of stations along Kentucky's major highways shows the average price per gallon at full-service pumps is now \$1.37 for regular; \$1.42 for no-lead; and \$1.47 for premium no-lead. The average price per gallon for diesel fuel is \$1.41. Self-service prices range from 3 to 10 cents lower than full-service and are now \$1.27 for regular; \$1.34 for no-lead; and \$1.44 for premium no-lead.

The availability of gasoline for the coming Labor Day holiday is outstanding, with 92% of the stations contacted to be open. Almost 65% of the stations will be open all day Sunday; 71% will be open past 6 p.m. on Saturdays, and 66% will be open past 8 p.m. on weekdays.

RETURN AFTER VACATION

Mrs. Betty Fulks, of Allen, Mrs. Betty Elliott, of Martin, and Audrey Hall, of McDowell, have returned from a vacation in Virginia Beach, Va. They also visited Busch Gardens, colonial Williamsburg and Charlottesville, Virginia.

Murphy's MART

★ GOLOSSAL ★ VALUES ★

Wed. thru Sat.
Sept. 2 — Sept. 5



Indoor-Outdoor
Rolling Bar

Save \$8.88
\$10

Items on shelves not incl.

Portable server holds glasses and quart-size bottles. Comes with 2 covered ice pails. Poly plastic in white or yellow. Easy assembly.

CHAR-BROIL Cast Aluminum GAS GRILLS
by W.C. Bradley

DUAL-BURNER GRILL
\$120

REGULAR \$149.88
• Pushbutton ignitor • Dual stainless burner • 14"x22" chromed wire cooking grate
• Hi-to-lo burner controls
• Fast and easy assembly

DELUXE MODEL WITH STEP-UP GRID
REGULAR \$150
\$197.54

• 14"x22" cast iron grate • 6-1/4"x18" step-up grid
• Hardwood side shelf • Automatic ignitor • Dual stainless burner • Up-front control panel



Model GG-1206T



Model GG2410



Filler Paper

Reg. 66¢

2/\$1

175 Sheets

175 SHEETS • 10 1/2 x 8 in.

PUNCHED 5 HOLES FOR STANDARD 2 OR 3 RING BINDERS
Made for G.C. MURPHY CO. - McKeesport, Pa. 15132

SPORTING GOODS DISCOUNTS ON OUTDOOR ACTIVITY NEEDS

Wrangler "What A Way To Rough It"



Junior Sleeping Bag

Polyester cover, 2-lb. filling, 33x64" with 90" zipper.

\$17

Save \$7.97

760-35

Cal. Pump

Reg. \$229.96

SALE

\$179

94 Winchester

Reg. \$189.97

SALE

\$139

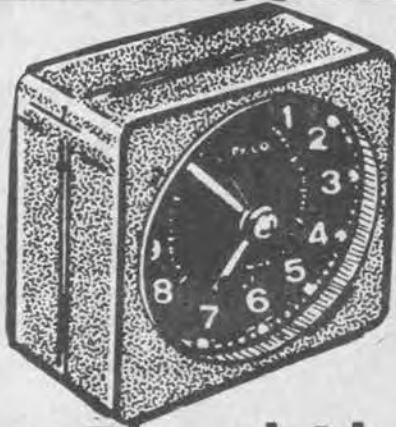

Quartz Travel Alarm

Mini Size! Vinyl Case

Save \$8.97

\$7

Luminous hands and hour dots.



Kleenex® Facial Tissues

Box of 280

2/\$1

White or Colors

Soft and absorbent 2-ply tissues. Sorry, No Rainchecks - At Least 360 Per Store



Chicken Of The Sea® Chunk Light Tuna

6 1/2 oz. - Packed in Oil or Water

4 \$2.96 cans

Open Labor Day 9-5



Taster's Choice Instant Coffee
8 oz. **\$4**
100% freeze-dried coffee. Regular or Decaffeinated.
Sorry No Rainchecks.

Reg. \$40.60
Backboard & Goal Set

\$22

Nestle® Souptime™ 10-Sec. Instant Soup
3 Boxes **\$1**
Tomato, cream of vegetable, chicken or mushroom, beef or chicken noodle. Four 6-ounce servings.
Sorry, No Rainchecks. At Least 460 Per Store.

Reg. 97¢ each
Puzzle Assortment

SALE

2/\$1



Spice Time® Pure Herbs & Seasonings
2 For \$1

1 1/4 to 8 oz. Oregano, paprika, bacon bits, garlic powder, more.
Sorry No Rainchecks. At Least 585 Per Store.

Weddington Plaza - Pikeville

Need Credit To Be Insured

Before any Social Security benefits can be paid, a worker must have enough credit for work covered by Social Security to be insured, Jim Kelly, Social Security district director for the Big Sandy area, said recently. Social Security credits are measured in units called "quarters of coverage." Both wage earners and self-employed people earn these credits based on their total annual earnings. A wage earner's earnings are generally covered from the first dollar earned during the year up to the maximum that counts for Social Security, \$29,700 in 1981. A self-employed person's earnings are covered, however, only if his or her net earnings

amount to \$400 or more. If net earnings are at least \$400, then total earnings are covered up to the Social Security maximum. In 1981, a person earns one quarter of coverage for each \$310 of covered annual earnings. If 1981 annual earnings amount to \$1,240 or more, the person earns four quarters of coverage. No more than four quarters can be earned in a year. The general rule is that to be insured a person needs one quarter of coverage for each year after 1950, or after the year a person reaches age 22; if later, up to the year he or she reaches 62, becomes disabled, or dies. For example, a person reaching 62 in 1981 needs

30 quarters of coverage to be insured for retirement benefits. No one ever needs more than 40 quarters to be insured. And, a person cannot be insured with fewer than six quarters. Persons planning to file for Social Security should always bring their W-2 forms and tax returns for the past two years, Kelly said. More information about Social Security credits can be obtained at the Big Sandy Area Social Security Office. A free leaflet, "How you earn Social Security credits," is available there. The office is located on U.S. 23 between Paintsville and Prestonsburg, and the telephone number is 886-8525.

Donate blood.
It only hurts
when you don't.



CENTRAL KENTUCKY BLOOD CENTER
PRESTONSBURG STATION
(Municipal Bldg.)
N. Lake Drive/Prestonsburg, Kentucky 41653

Murphy's MART

GOLOSSAL VALUES

Wed. thru Sat.
Sept. 2 — Sept. 5

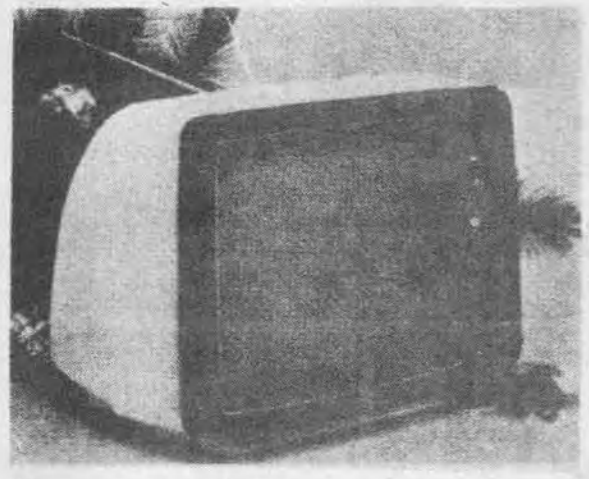

12-In. Diagonal
Black & White
Portable TV
SAVE \$20
\$68

Compact styling. Reliable solid state circuitry. Automatic gain control. VHF/UHF detent tuner. Lightweight (only 16 pounds).



UPRIGHT CONVERTIBLE SWEEPER
64⁸⁸

Save \$20

Steel beater bars for deep cleaning action. Edge cleaner for corners and baseboards. 3-position handle. 4 carpet height adjustments.



MODEL U4119

IMPRESSIVE GIFT AT IMPRESSIVE SAVINGS NOW!



Tonka Mighty Dump Truck
Reg. \$14.67
SALE \$11

Tough steel. Load box raises for dumping. Non-toxic paint. 18"L, 8"W, 10"H. Ages 2-10.

3 Cu. Ft.

Freezer

Reg. \$239
SALE \$199

A FAVORITE FOR WORK OR SPORT!

Men's Flannel Sport Shirts

2 / \$9

REGULAR \$6.46
Big selection of colorful plaid patterns in 100% cotton flannel. Long sleeves, two pockets. Long tails stay tucked in. S,M,L,XL.

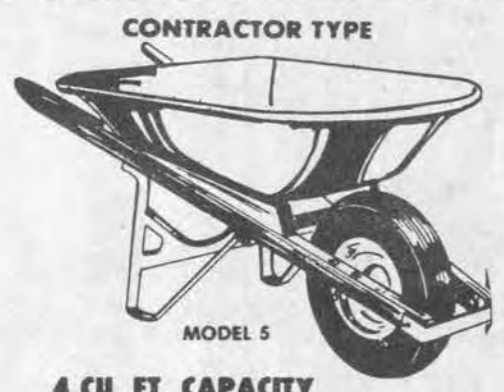

CONTRACTOR TYPE
MODEL 5
4 CU. FT. CAPACITY
RUGGED WHEELBARROW
Save \$30
\$27.97

• Sturdy seamless tray with automotive baked-enamel finish
• 16" pneumatic tire • Hardwood handles • Sold unassembled



Atari® Video Computer System™ with Game Cartridge

\$130

- Regular \$169
- TV switch
 - AC adapter
 - Game sounds
 - On-Screen scoring
 - Paddle controllers
 - Joystick
 - With Combat Game Program® Cartridge.



Van Camp's® Pork & Beans

16 oz. **3 / \$1**

Open Labor Day 9-5



Murphy's MART
The Friendly Store



Gravy Train™
\$6
25 Pound Bag
Sorry, No Rainchecks. At Least 40 Per Store.

Boys' Vinyl Gym Bag
Reg. \$11.96
\$5



Blue Diamond Almonds
2 / \$5
Roasted or Smokehouse® hickory smoke flavored.
Sorry, No Rainchecks. At Least 105 Per Store.

10-10-10
Lawn Fertilizer
Reg. \$3.29
\$1
35 lb. bag



Ortega® Brand Taco Shells
3 / \$1
Box of 10 Shells
Sorry, No Rainchecks. At Least 250 Per Store.

Weddington Plaza - Pikeville

Open Daily
9-9
Sunday 1-6

Announce Engagement



Mr. and Mrs. Ray Case, of Dana, announce the engagement and forthcoming marriage of their daughter, Miss Donna Case, to Mr. Danny Keathley, son of Mr. and Mrs. Wallace Keathley, of Grethel.

Miss Case attended Betsy Layne High School and is employed at Druthers in Pikeville. Mr. Keathley is a graduate of Pikeville College and is employed at Pontiki Coal Company in Martin county.

The wedding will be solemnized Saturday, September 12, at the Betsy Layne Church of Christ, and following the ceremony, a reception will be held at the home of Mr. Keathley's parents.

IN MEMORIAM

In memoriam to Grace Branham who passed away three years ago: Often a silent tear as one you love so dear. Time rolls on but memories last, Sadly missed.

CHET BRANHAM, JOE HUBBARD, JEANETTE AND HARMON HUBBARD, TROY AND JEAN HACKWORTH, FRANCIS BRANHAM, CLARA DUTKOL, ROBERTA AND BRUCE HUBBARD, PAT, RAY AND PATTY ISOM, SOL AND LUREE HUBBARD.

Will Publish Youths Signed Up for Draft

The names of Kentucky men born in 1962 and first three months of 1963 who are registered with Selective Service have been forwarded to county clerks in their home counties.

These lists of names will be posted in a public place in compliance with the law, according to officials with the federal Selective Service System. Lists of registrants born in 1960 and 1961 will be posted when complete.

Making these lists available to the public is not aimed at encouraging people to seek out young men who haven't complied with the law, explained retired Air Force Brig. Gen. Taylor L. Davidson. Davidson is state director of Selective Service for Kentucky.

The purpose is to fulfill posting requirements of the Military Selective Service Act, he said. However, the publicity surrounding posting of the lists will probably help to make young men aware of their obligation and encourage them to register at their post offices, said Davidson.

The military has not drafted young men for several years, and revitalization of the Selective Service System and registration does not signal a return to the draft, according to a Selective Service news release. President Reagan is "firmly committed to making the all-volunteer force a success," the news release stated.

But peacetime registration will enable the government to have the names of men born in 1960 and later years on a computer. The men could be contacted quickly if Congress declares a national emergency and authorizes a draft. Otherwise, it could take at least four weeks to mobilize U.S. manpower in an emergency.

All men born since Dec. 31, 1959,

must register. Men born in 1963 and later should register at their post offices within 30 days before or after their 18th birthday.

Registration is a simple process, according to Selective Service officials. Within 30 days before or after his 18th birthday, a young man must go to a U.S. post office and fill out a registration form which asks for his name, address, phone number, social security number and birthdate.

The public lists will include his name, birthdate and Selective Service number but his address and other information won't be included because of the Privacy Act.

There may be some registrants who are not included because of error but most who signed up will be listed, said Brayton Harris, Selective Service deputy director in Washington, D.C.

To date, nearly 6 million men have registered. Failure to register is a felony, punishable by a maximum penalty of \$10,000 and/or five years in prison.

In addition to the registration of young men, the local draft boards are being reinstated.

In Kentucky there will be 37 boards organized under 10 area offices. These replace the 125 boards that existed in the 1960s and early 1970s. The process of choosing representative local board members for nomination to President Reagan is nearing completion.

Wins Superior Plus



Sean Franklin Childers recently passed the required test and was declared an international winner in the intermediate class in the National Piano Auditions. He received a certificate from the National Guild of Piano Teachers awarding him a numerical score of 98 percent and qualifying him for a superior plus rating.

An honor roll student at West End Christian School in Hopewell, Virginia. He is the son of Lt. and Mrs. Charles K. Childers, of Fort Lee, Va. and the grandson of Mr. and Mrs. Frank Childers, of Wheelwright.

STRAND TWIN

PRESTONSBURG, KY. • 606-886-2696

THURSDAY IS BUCK NITE—ALL TICKETS \$1.00

STRAND I
Arthur PG

I
Starts Friday, Sept. 4



A STEP BEYOND SCIENCE FICTION.

RESTRICTED

SHOWTIMES
7:30 & 9:30
Second movie over 11:00
Sunday matinee
Open 1:00, start 1:30

STRAND II
Endless Love R

II
Starts Friday, Sept. 4



EMPIRE STRIKES BACK

RESTRICTED

First Show Starts Early
Open 6:30, Start 7:00;
Second show starts 9:30,
Over 11:30
Sunday matinee
Open 1:00, start 1:30

Phone 606-886-2696

Don't miss your Dodge dealer's end-of-the-year

Price Comparison Clearance

We beat selected GM, Ford and import models by \$145 to \$1736 in base sticker prices. Now we're out to beat them in clearance prices, too!

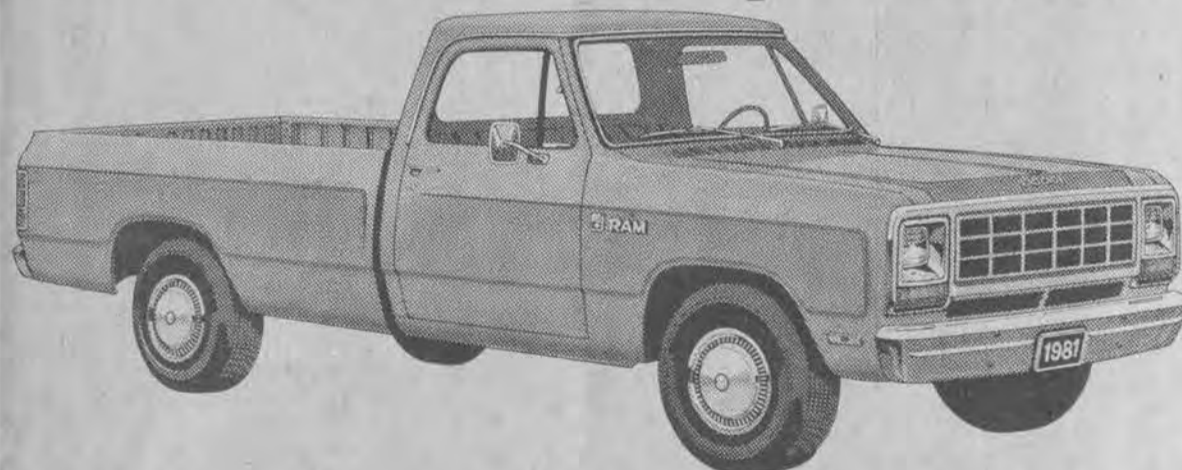

Ram Tough Dodge Long Range Ram 150: Priced hundreds less than Ford or Chevy and more galvanized steel than Ford or Chevy.

CLEARANCE PRICED

23 EST. HWY. 18 EPA EST. MPG†

COMPARE OUR PRICES	BASE STICKER PRICE* (except pickups)	MORE THAN DODGE
DODGE LONG RANGE RAM 150 PICKUP	\$6234**	
Chevy C10 pickup	\$6689**	\$ 455
Ford F100 pickup	\$6838**	\$ 604
DODGE ARIES K COUPE	\$5995*	
Chevy Citation 2-dr. hbk.	\$6386*	\$ 391
Buick Skylark 2-dr. coupe	\$6844*	\$ 849
Pontiac J 2000 2-dr.	\$6999*	\$1004

COMPARE OUR PRICES	BASE STICKER PRICE* (except pickups)	MORE THAN DODGE
DODGE OMNI MISER	\$5499*	
Ford Escort 4-dr. liftgate	\$5728*	\$ 230
VW Rabbit L 4-dr. hbk. gas engine	\$6570*	\$1071
Toyota Corolla Deluxe 4-dr. sedan	\$5808*	\$ 309
Mazda GLC 5-dr. custom hbk.	\$5795*	\$ 296
Honda Civic 4-dr. sedan	\$6499*	\$1000
DODGE COLT	\$5263*	
Datsun 310 2-dr. hbk.	\$5489*	\$ 226
Honda Accord 3-dr. hbk.	\$6999*	\$1736
Toyota Tercel 3-dr. liftback dlx.	\$5408*	\$ 145

We've been holding the line on prices better than our major competitors. Maybe that's why our sales are up and theirs are down.



Every '81 car and truck in stock is clearance priced to move! Get the deal of the year now on high mileage, front-wheel-drive cars plus Dodge St. Regis', Miradas, Diplomats, Ram Tough pickups and vans.



LAFFERTY'S MIDWAY MOTOR CO.

ROUTE 80 • ALLEN, KY.

Kentucky Fishing Report

Frankfort, Ky., Aug. 31—The doldrums are definitely here but the fisherman with the pioneering spirit can still search out a good catch with a bit of effort. The lake-by-lake rundown as compiled by fish and wildlife conservation officers:

KENTUCKY: Crappie fair six to eight feet deep; catfish fair in tailwaters; clear, falling slowly at two feet below summer pool, 80°.

BARKLEY: Crappie slow over submerged cover and along drop-offs; white bass slow in the jumps; black bass slow on crankbaits and plastic worms along dropoffs; in tailwaters catfish fair on cutbaits and shad minnows; clear, falling at two feet below summer pool, 80°.

ROUGH RIVER: Crappie fair in submerged treetops; bluegill slow along deep banks and off rocky points on worms; clear, stable at summer pool, 78°.

NOLIN: Crappie fair eight to ten feet deep; catfish fair on trotlines; black bass slow off rocky points; clear, stable at summer pool, 79°.

BARREN: Crappie fair over submerged cover; black bass slow to fair on crankbaits or spinner baits or plastic worms; clear, stable at one foot above summer pool, 78°.

GREEN RIVER: Crappie fair over submerged cover; black bass fair on spinner baits or plastic worms; bluegill fair on worms; clear to murky, stable at summer pool, 80°.

CUMBERLAND: Trout excellent below the dam with many limits taken; crappie fair drift fishing heads of creek channels; clear, falling at 22 feet below the timberline, 80°.

DALE HOLLOW: Bluegill fair on worms along deep banks; black bass fair on plastic worms along deep banks and in weedbeds; clear, falling at two feet below normal pool, 82°.

HERRINGTON: Bluegill fair to good on worms along drop-offs; black bass slow to fair in evenings; white bass slow trolling spinner baits in the upper lake; clear, stable at summer pool, 82°.

LAUREL: Bluegill fair to good in submerged cover along deep banks; trout fair; clear, stable at seven below power pool, 79°.

CAVE RUN: Musky fair on medium to deep runners in the lake; crappie slow 15 to 20 feet deep; black bass slow on spinner baits and plastic worms along deep banks; clear, stable at summer pool, 78°.

GRAYSON: Bluegill fair on worms near stickups; crappie fair around submerged cover; black bass slow; catfish slow; clear, stable at two feet below summer pool, 80°.

DEWEY: Crappie slow 15 to 20 feet deep around cover; bluegill slow; clear to murky, stable at summer pool, 80°.

FISHTRAP: Crappie slow 15 to 20 feet deep; trout slow below dam; clear, falling at one foot above summer pool, 80°.

BUCKHORN: Trout fair below dam on corn, cheese, worms; crappie fair eight to 20 feet deep in coves; black bass slow to fair on surface lures; clear to murky, stable at 1 1/2 feet below summer pool, 82°.

Times Want Ads Get Results!

MOVIES PRESTONSBURG
DRIVE-IN THEATRE
PRESTONSBURG, KENTUCKY
(Across From Highlands Plaza)

Continuing Low Price Policy—Adults—\$3.00; Children Free For the Best Shows in the World! Ticket Office Opens at 7:30 First Show Starts at 8:45

FRI., SAT. & SUN. ADULTS, PLEASE.

Stay-a-night at the—**STATELINE MOTEL**



—PLUS—
"ONE NIGHT STAND"

Friday night-Jackpot Drawing for \$425. If nobody wins, we're going to draw till someone wins \$150 U.S. Savings Bond!

ALMAR
ALLEN, KENTUCKY
(606) 874-2201

Wed.-Thurs. Sept. 2-3
THURS. BUCK NITE, ALL TICKETS \$1.00

Tarzan
with Bo Derek
R

Fri.-Sat.-Sun. Sept. 4-5-6

I WANT YOU
STRIPES R

-plus-

SEEMS LIKE OLD TIMES

JOE D. WEDDINGTON
REAL ESTATE
886-9411

THANKS!
PRESTONSBURG COMMUNITY COLLEGE
FOR THE USE OF YOUR FACILITY.
—ARCHER SENIOR CITIZENS' CENTER

Fall Tree Planting Applications Due

ASCS will be accepting applications for tree planting under the Forestry Incentives Program now September 15 1981. Under FIP, ASCS will pay 65 percent of the cost of land preparation, tree seedlings, and the planting of the seedlings. Applications for cost-sharing must be filed with the County Committee prior to beginning the practice for the applicant to be eligible. Contact the Floyd County ASCS office at 886-2802 for further details.

STRONGER THAN STEEL

A thread of spider's silk is stronger than a steel thread of the same thickness, says the National Wildlife Federation. It would take 4,000 threads lying side by side to be as wide as one human hair, yet it is one of the strongest natural materials in the world.

Air Force Volunteer



Duane E. Terry, son of Mr. and Mrs. Herby Terry, of Hueysville, enlisted in the United States Air Force on August 11, according to TSgt Jim Brooks, Air Force recruiter.

A graduate of Allen Central High School, Terry is scheduled to report for active duty on January 15, 1982. Upon graduation from the Air Force's six weeks basic training at Lackland Air Force Base, Texas, he will receive technical training as a security specialist.

To Collect Tax At the Tipple

In an effort to collect severance taxes on coal mined without a permit, the state Revenue Department is preparing legislation that would require tippie operators to collect the tax.

The severance tax—4 1/2 percent of the sale price of the coal—is now collected from licensed operators by the state.

Revenue Commissioner Robert Allphin said the state now has little chance of collecting taxes on bootleg coal.

"It's a difficult situation," he said. "A lot of that coal moves at night or on weekends. You have to follow trucks back to the mine to find out where it's coming from, and that's a chancy business."

Alex Rose, an attorney for the Revenue Department, said that it is "extremely difficult" to estimate the amount of tax money the state might be losing. He said it may be "in the low millions."

Officials of the Revenue Department and of the state Department of Mines and Minerals are drafting the proposed legislation, Allphin said.

Rose said only preliminary work has been done. He said the proposal has not been discussed with anyone from Gov. John Y. Brown Jr.'s office.

"It won't be proposed (to the 1982 General Assembly) without approval from the administration," Rose said.

One problem with having taxes collected at the tippie is determining where the coal was mined, Rose said.

The state keeps the first \$177.6 million in severance-tax collections, and returns half of the remainder to the counties in which the coal is produced.

photo processing Special
Color Print Film Developed and Printed
With These Coupons
To be valid, coupons must accompany order.

\$1.99 12 EXPOSURE ROLL Color Print Film DEVELOPED AND PRINTED
L-02 Coupon Valid Thru 9/12/81

\$2.99 20 EXPOSURE ROLL Color Print Film DEVELOPED AND PRINTED
L-02 Coupon Valid Thru 9/12/81

\$3.39 24 EXPOSURE ROLL Color Print Film DEVELOPED AND PRINTED
L-02 Coupon Valid Thru 9/12/81

\$4.59 36 EXPOSURE ROLL Color Print Film DEVELOPED AND PRINTED
L-02 Coupon Valid Thru 9/12/81

•Additional Coupons Available at Photo Dept. •
Redeemable at...
HERRIN-JOHNSON PHARMACY
Highlands Shopping Center
Phone 886-3884 Prestonsburg

AT LAST! THE PRICE IS RIGHT!

WE WELCOME FEDERAL FOOD STAMPS

STORE LOCATION: ON SOUTH LAKE DRIVE, NEXT TO BLUE SKY MOTEL ACROSS FROM R. V. MAY CO. (FORMER IGA LOCATION)

HOURS: MONDAY THRU SATURDAY 10 A.M.-7 P.M. CLOSED SUNDAY

PRICE CRUSHER

- NO FRILLS (HELPS LOWER YOUR FOOD BILLS).
- WE BUY ONLY ITEMS THAT HAVE MANUFACTURERS' DEALS. YOU WON'T FIND EVERY GROCERY ITEM IN OUR STORE, JUST THOSE THAT WE CAN SELL CHEAPER THAN ANYONE ELSE.
- WEEKLY SPECIAL (JUST DISCOUNT PRICES EVERY DAY).
- NO GAMES, STAMPS, GIMMICKS.
- NO FANCY DECOR (JUST LOW PRICES)
- NO RETURNABLE POP BOTTLES THAT RUN UP YOUR COST.
- BRING YOUR OWN BAGS AND BOXES.
- NO SERVICE THAT COSTS YOU MONEY. YOU MARK THE PRICE, YOU BAG, AND YOU CARRY OUT.
- NO ADVERTISING TO INCREASE OUR COSTS.
- NO FANCY SHELVEING. WE PUT IT OUT JUST LIKE IN A WAREHOUSE (SAVE LABOR AND WE PASS ON THE SAVINGS TO YOU).
- CASH OR FOOD STAMPS ONLY (MAKES CHECKING OUT FASTER).
- SHORTER STORE HOURS MEANS FEWER EMPLOYEES. YOU SAVE ON OUR LOWER LABOR COSTS.
- WE ARE NOT A FULL-LINE GROCERY STORE, BUT WHAT WE HAVE, YOU'LL GET AT LOWER PRICES.

PRICE CRUSHER PLUS PRICES
PLUS 100'S OF OTHER EVERYDAY LOW-PRICED ITEMS!

WHOLE FRYERS 49¢ Lb.

YELLOW ONIONS 3-Lb. Bag 99¢

49-Oz. TIDE \$1.69

HOT DOG OR HAMBURGER BUNS 49¢ 8 Pak

RAINBOW BREAD 16-Oz. Loaf 2/99¢

12-Oz. Pkg. Corn King HOT DOGS 79¢

FRITO-LAY 8-OZ. POTATO CHIPS Reg. \$1.25 89¢

FAYGO CANNED POP 5 CANS 99¢ OR \$4.59 CASE (SOLD IN FULL CASES ONLY)

PUBLIC NOTICE
TAX RATE DECREASE
FLOYD COUNTY BOARD OF EDUCATION

To the citizens of Floyd County:
The Public Hearing to be held Wednesday, September 2, 1981 at 6:00 P.M. in the Floyd County Board of Education Meeting Room is to discuss a decrease in a proposed General Fund Tax Rate from 18.4¢ to 18.3¢. The decrease in taxes to be discussed at this hearing is required by law.

The General Fund Tax Rate levied in 1980-81 was 18.4¢ and produced a revenue of \$648,678.11. The proposed General Fund Tax Rate of 18.3¢ is expected to produce \$681,772.97 for Fiscal Year 1981-82.

PETE GRIGSBY, JR.
Supt., Floyd County Schools

Conley-Shepherd Vows Said



The lawn of Edd Campbell, of the Middle Road, was the scene at 7 o'clock, the evening of July 24, of the ceremony uniting in marriage Miss Kimberly Rae Conley and Mr. Donald Ray Shepherd.

Mrs. Steve Boyd, of Dana, Ky. Chester Shepherd, of Prestonsburg, served his brother as best man. Eddie Joe Sammons, son of Mr. and Mrs. Eddie Sammons, of Prestonsburg, was ringbearer.

Mrs. Conley chose for her daughter's wedding a street-length light blue polyester dress. The groom's mother also chose a street-length polyester dress of light blue. Both wore carnation corsages.

After the ceremony, a reception was held at the scene of the wedding. The three tier wedding cake was served by Mrs. Lynn Boyce, with Steve Boyd assisting at the punch bowl.

The couple left immediately for a short wedding trip. The groom is employed by Parkway Interiors. They will reside in Prestonsburg.

Miss Sharon Kay Shortridge, of Prestonsburg, served her cousin as maid-of-honor. She wore a light blue nylon polyester dress, with matching jacket. Miss Donna Ann Patton, of Dana, also a cousin of the bride, was bridesmaid. She wore a medium blue dress of polyester and cotton. Both carried bouquets of white carnations tinted in blue with matching ribbon. Serving as flower girl was Miss Geneva Boyd, daughter of Mr. and

Memorial Meeting A Tradition



(Photo by Willie Elliott)

Friends and relatives renew old acquaintances at the recent memorial service at Sizemore Gap in the Left Beaver section. The service, which has been held for more than fifty years, carries on a tradition which, in years past, was a common practice in the mountains. Ministers of the True Baptist Church of Mullins Branch delivered the message during the day.

Group Offers Views On Power Co. Rates

A group of Floyd countians was in Frankfort recently to offer their views on how electricity rates should be fixed, and further hearings on the matter have been set for next week.

Hearings on rate-setting by the Kentucky Power Company will be held in the Public Service Commission offices, Tuesday and Wednesday next week.

Members of the Floyd County Citizens Association appeared at a hearing in the series last month to urge adoption of a "lifeline" rate for the needy. Under the proposal, a minimum amount of electricity—perhaps 250 or 500 kilowatt hours a month—would be supplied at or below cost to the poor and elderly.

Next week's hearing will consider such questions as whether a customer's rates should decrease or increase as power consumption goes up, and whether the rate should vary with the time of day and the season.

The Appalachian Research and Defense Fund, a legal services agency here, has solicited expert testimony from Energy Systems Research Group, Inc., a Boston-based consulting firm, for presentation at the hearings. Public input is also encouraged, said Rich Born, legal services attorney.

In arguing for a "lifeline" rate, Thomas D. Austin, one of the Boston consultants, pointed out that, under the existing "declining block" rate, large consumers pay less per unit of electricity than do small consumers.

Poor persons spend about 3.5 times as much of their income for energy as the average customer does, he said.

Arrests Listed

There follows a listing of those booked at the county jail during the past week, charges against them, and arresting officers:

Michael Goble, Jr., 34, drunk driving (DUI), no operator's license, by Prestonsburg policeman J. W. Laferly, Jr.; Charles Lewis, 24, DUI, driving on suspended license, resisting arrest, by State Troopers Weddington and Stephens; Elisha Branham, 23, robbery, kidnapping, by Dets. D. Stumbo and T. Halbert; Bill Little, Jr., 39, terroristic threatening, theft, by Deputy Sheriff D. Hunt; Ricky Bolen, 20, DUI, by State Trooper W. Scott; Paul Stanley, reckless driving, by Prestonsburg policeman D. J. Conley; Morris Joe Hall, 20, assault, by Deputy Sheriff D. Hunt; Cleford Huff, 34, DUI, no operator's license, by Wheelwright policeman D. Bryant; Donald Shepherd, 23, theft, by State Trooper Williamson; Ralph Hill, 30, reckless driving, DUI, by Wheelwright policemen D. Bryant and A. Adams; Thomas Horne, 23, DUI, speeding, possession of marijuana, by Prestonsburg policeman D. J. Conley; Carl Hall, 24, DUI, by Prestonsburg policemen G. Hill and G. Clark; Kenneth Prater, 53, resisting arrest, terroristic threatening, by State Trooper J. Rederick; Frank Hill, 21, terroristic threatening, by order of district court; Larry Samons, 30, custodial interference, by State Troopers Sizemore and Scott; Lannie Kidd, 29, illegal sale of alcoholic beverages, by order of district court.

Times Want Ads Get Results!

REVIVAL SERVICES

AT THE PRESTONSBURG CHURCH OF GOD

SEPT. 4, 5, & 6 7:30 P.M. Nightly

Featuring a "boy from this area", Roger Hamilton, the son of Charles and Emogine Hamilton. Bro. Roger was wonderfully delivered from drugs and alcohol. Before his conversion, he used his musical talent singing country and western songs on television and radio. He is now in full-time evangelist preaching and singing for the Lord Jesus Christ.

You are invited to hear this man of God at the Church of God, Goble-Roberts Addition, Roberts Drive, Prestonsburg.

GOBLE ROBERTS FREE WILL BAPTIST LADIES AUXILIARY

BAKE SALE

SEPT. 4, 9-5:30

AT N. LAKE DRIVE, NEXT TO BANK JOSEPHINE BRANCH, PRESTONSBURG.

GOSPEL SINGING

AT ALLEN UNITED METHODIST CHURCH

SUN., SEPT. 6 7:00 P.M.

—WITH—

- THE HAMILTON SINGERS FROM PIKE CO.
THE REFLECTIONS FROM ALLEN
THE ALLENS
KAREN MARCUM

REFRESHMENTS TO BE SERVED FOLLOWING SERVICE



LOOKING FOR SOMETHING DIFFERENT?

Attend Services At The FIRST CHURCH OF GOD

(Little Point) 1/2 mile off Route 1428 Between Prestonsburg & East Point, Where "THE DIFFERENCE IS WORTH THE DISTANCE"



ROY L. TINCHER, Pastor

SUNDAY SCHOOL 10:00 a.m.
MORNING WORSHIP 11:00 a.m.
YOUTH SERVICE 7:00 p.m.
REVIVAL HOUR 7:30 p.m.
BIBLE STUDY (WED.) 7:00 p.m.

(NURSERY PROVIDED)

Phone 886-3319

WDOC-FM, 8:05-8:20 a.m., Mon.-Fri.

You have a Special Invitation To Worship With Us at the

BONANZA FREE WILL BAPTIST CHURCH

Abbott Road)
Sunday School 10:00 a.m.
Morning Worship 11:00 p.m.
Prayer and Bible Study 7:00 p.m. (each Wed.)

BILL CAMPBELL, Pastor



FIRST CHRISTIAN CHURCH

429 N. ARNOLD AVE.
SUNDAY SERVICES
Sunday School-10:00 a.m.
Ages 2-Adult
Worship-11:00 a.m.
Nursery Provided
Children's Sermon Time Grade 1-4
Evening Worship-7:00 p.m.
WEDNESDAY
Bible Study-7:00 p.m.
Acts 2:41, 42



FIRST UNITED METHODIST CHURCH

60 So. Arnold Ave., Prestonsburg
DR. TED NICHOLAS, Minister
Sunday School 9:45
Morning Worship 10:55
Rhythmic Choir 3:15
Junior & Senior UMYF 4:00
Wesley Bell Choir 5:30
Evening Service 7:30
A CHRISTIAN WELCOME AWAITS YOU
SUN., WPRT FM-10:55

Tom Moore Memorial FREE WILL BAPTIST CHURCH

CLIFF RD.
Dewey Conley, Pastor
Sunday:
Sunday School 10:00 a.m.
Morning Worship 11:00 a.m.
Choir Practice 5:30 p.m.
Bible Study 6:00 p.m.
Wednesday:
Youth Group 7:00 p.m.
Ladies Auxiliary 2nd Thurs. Monthly 7:00 p.m.
For Transportation Call 886-8108 or 886-9514
Everyone Welcome

Watergap Freewill Baptist Church

Watergap Road
BROTHER DANNY CURRY Pastor
SUNDAY
Sunday School 10:00 a.m.
Morning Worship 11:00 a.m.
Evening Service 6:00 p.m.
WEDNESDAY
Evening Prayer Meeting 7:00 p.m.
TUESDAY
Youth Meeting 6:30 p.m.
Everyone Welcome

THE FIRST BAPTIST CHURCH IRENE COLE MEMORIAL



FIRST AVENUE, DOWNTOWN PRESTONSBURG
NURSERY PROVIDED AND PLENTY OF PARKING
BIBLE STUDY 9:45 am
MORNING WORSHIP 11:00 A.M.
EVENING WORSHIP 7:30 PM
MID-WEEK PRAYER SERVICE 6:45 PM
DEAN L. PACK, PASTOR
Morning service broadcast live, 11:15, WDOC FM 95.3

You Are Invited To the

First Presbyterian Church

North Lake Drive
Prestonsburg
Church School 10:00 a.m.
Morning Worship 11:15 a.m.
REV. TIMOTHY D. JESSEN, Pastor

TRIMBLE CHAPEL METHODIST CHURCH

Lancer-Water Gap
Sunday School 10 a.m.
Worship Service 11 a.m.
Evening Service 6 p.m.
Wednesday
Choir Practice 7 p.m.
Special Singing 1st Sat. each month
REV. GREEN BOYD

ZION DELIVERANCE TABERNACLE WAYLAND, KENTUCKY

Sunday School 11 a.m.
Evening Worship 7 p.m.
Wednesday Youth Worship 7 p.m.
Saturday Evening Worship 7 p.m.
Sister Ada Mosley, Pastor
Everyone Welcome.
All The Earth Shall Worship Thee.

FIRST ASSEMBLY OF GOD

West Prestonsburg, Ky.
WADE MARTIN HUGHES Pastor
Sunday School 9:45 a.m.
Morning Worship 11 a.m.
Evening Worship 7 p.m.
Wednesday Prayer Study 7 p.m.

The First Church of God

University Dr., Prestonsburg, Ky.
GARLAND LACY, Pastor
SUNDAY:
Sunday School 9:45 p.m.
Morning Worship 10:45 a.m.
Evening Service 6:00 p.m.
TUESDAY:
Prayer Encounter 7:00 a.m.
WEDNESDAY:
Prayer Service 7:00 p.m.
WDOC-AM
2:00 p.m. Sundays
EVERYONE WELCOME.

COME WORSHIP WITH US AT

St. James Church
EPISCOPAL CHURCH
PRESTONSBURG, KENTUCKY 41653
SUNDAYS
I & III, 11 a.m.-Holy Communion
II & IV, 8:30 a.m.-Holy Communion
II & IV, 11 a.m. Morning Prayer
10 a.m.-Church School and Bible Class
7:30 p.m.-Bible Study
Tues. 10 a.m.-Bible Study
Wed. 7:30 p.m.-Prayer Group
Other services as scheduled
THE REV. MOULTRIE H. MCINTOSH, VICAR

FIRST ASSEMBLY OF GOD

Lorie Vannucci, Pastor
Phone 285-3051
Martin, Ky.
Sunday School 10 a.m.
Morning Worship 11 a.m.
Youth Worship 6 p.m.
Evangelistic Service 7 p.m.
Wednesday, 7 p.m. Family Night
The study of the book of Revelations continues every Wednesday night at 7 o'clock.
revival meeting, Fri., Sat., Sun., Oct. 2, 3 and 4 with the Goldens from Georgia
For Transportation call 285-3051 or 285-9114.

Daytime Series Set For Classroom, Home

KET goes back to school this fall with Kentucky students and teachers. The statewide network resumes broadcast of its daytime schedule of educational programs beginning Monday, August 31 from 8:30 a.m. to 3 p.m. The schedule continues Monday through Friday while school is in session.

Programs and series are designed primarily for use in Kentucky elementary and secondary classrooms, explains KET Director of Instructional Television Harry Hinkle, but viewers at home can receive this educational and instructional programming also. Interested parties can write to Hinkle, c/o KET, 600 Cooper Drive, Lexington, KY 40502 for a free copy of KET's daytime schedule.

KET offers a wide range of educational programs during the school year, 99 in all, covering every subject from learning how laws are made ("Lawmaking In Kentucky") to enjoying some of the world's best literature ("Cover To Cover") to exploring new trends in technology ("Fast Forward"). The programs are anywhere from five to 30 minutes in length.

According to a recent survey of Kentucky elementary and secondary teachers conducted by the KET Instructional TV staff, 416,555 Kentucky school students used KET in the classroom sometime during the 1980-81 school year. The report also indicated a significant increase in the number of junior and senior public high schools that used KET—up from 74 percent in 1979-80 to 88 percent in 1980-81. The figures are especially noteworthy, says Hinkle, when one considers that use of KET programs in the classroom is voluntary.

Three series produced by KET—"Kentucky History," "Math Country," and "Word Feathers,"—ranked among the 15-most viewed series, according to the report.

Hinkle attributes the high figures to a number of factors including a comprehensive program selection and a review process that incorporates feedback from teachers across the state, the Department of Education, as well as KET staff; and, the School Equipment Project, funded by the Kentucky Legislature, which provided matching funds to school districts to purchase additional video taping equipment, antenna systems and classroom receivers.

In addition to the wide range of programming available on KET's daytime schedule, the network also offers workshops, presentations and consultations on the effective use of KET's instructional programming conducted by the Instructional Television staff.

Technical services concerning equip-

ment questions and problems are offered by KET's Field Services Division upon request. A new service offered by this team of engineers and technicians will be a low-fee, maintenance-repair service for schools in areas where obtaining repair service has been difficult.

Homecoming To Climax Martin Church Revival

The revival which will begin Sept. 13 at the Martin Church of Christ will be climaxed Sept. 20 by a homecoming. During the revival, which will be at 7:30 nightly, Louis Hall will be the evangelist. Special singing will feature each service.

The pastor, Roger L. Madden, said the homecoming dinner and fellowship will be followed by an afternoon "sing." Pastor and congregation invite the public to attend all these service.

Square-Dancing Set At Natural Bridge

For the 16th straight year, western square dancing will be the focus of attention at Natural Bridge State Resort Park on Labor Day Weekend.

The park's Western Square Dance Festival attracts dancers from Kentucky and several nearby states. This year's festival will be held Sept. 4-6. The fun begins each evening at about 7:30. A nominal admission will be charged.

Further information may be obtained by phoning Natural Bridge in Slade at (606) 663-2214.

TREATMENT PROGRAM AVAILABLE FOR ALCOHOL AND DRUG ABUSE

APPALACHIAN REGIONAL HOSPITAL CPI UNIT
McDowell, Ky.
In-services offered: assessment, evaluation, detoxification upon treatment, individual, group and family counseling.
AA and Al-Non involvement aftercare. Staff available 24 hours a day.

CALL 606-377-2411, EXT. 136

Keepsake
Registered Diamond Rings
Diamond Solitaires
14K Yellow/White
4 Prong 6 Prong
\$229 \$329 \$429 \$529
SAVINGS UP TO \$156.00

Ladies 10 Diamond Dinner Rings
4 Styles Available: YOUR CHOICE
Heart, Marquis
Pear and Oval
\$99

Gents 7 Diamond Cluster
Reg. \$285.00
1/4 Ct. t.w.Reg. \$557.00....\$299
1/2 Ct. t.w.Reg. \$814.00....\$449
\$209

YOUR CHOICE \$129
FANCY DIAMOND & GENUINE STONE RINGS
5 Styles Available In:
Ruby and Diamond
Emerald and Diamond
Sapphire and Diamond

Diamond Pendant
10 Pt.
Reg. \$160.00
PSD 111,112
\$99

Diamond Earrings
10 Pt. t.w.
Reg. \$115.00
ERS 35,36
\$79

Ladies 7 Diamond Cluster
\$48
.07 Ct. t.w.\$ 99
.14 Ct. t.w.\$134
1/4 Ct. t.w.Reg. \$381.00....\$239
1/2 Ct. t.w.Reg. \$624.00....\$359

40% OFF All Unadvertised Diamonds

Suggested Retail



SAVE A FISTFUL with our AFTER INVENTORY and LABOR DAY SALE all in one!

Sale Begins Thursday at 11:00 thru Monday 'til 5:00.

S.E.C. (Shop Early for Christmas) can be applied to All Sale Merchandise.

14 Karat Gold ADD-A-BEADS

29¢ 3mm \$1.29 4mm
\$1.99 \$3.49 \$3.99
5mm 6mm 7mm

Over 3000 14 Karat Chains Just Arrived!

60% OFF 14 KARAT GOLD CHAINS!

18 inch 14 Karat Gold Necklace Chain with Five 3mm Add-A-Beads
Reg. \$32.95
\$14.97

To Honor Holcomb

Roscoe Holcomb died recently in a Hazard nursing home. On Tuesday night, September 8, at 7:30, Headwaters television show will feature a tribute to this nationally known banjo picker from Perry county. Over the many years of his career, films of Roscoe's life and music were made. Clips of these films were gathered for the tribute to the musician.

Headwaters is a production of Appalshop, of Whitesburg, and airs each week on WKYH, channel 57.

NOTICE OF INTENTION TO MINE

In accordance with the provisions of KRS 350.055, notice is hereby given that: Toler Creek Processing, Betsy Layne, Kentucky 41605 intends to file an application for the surface disturbance mining of approximately 11.8 acres located south of Amba in Floyd county. The proposed operation is approximately 2 miles south of State Route 979's junction with KY 1426, and located southeast of Gayheart Branch, latitude 37° 30' 00", longitude 82° 38' 23". The surface of the area to be mined is owned by: Millard Hamilton. A brief description of the kind of mining activity proposed is: surface disturbance for underground mining. The application will be filed at the Bureau of Surface Mining Reclamation and Enforcement, Prestonsburg Area Office, 431 South Lake Drive, Prestonsburg, Ky. 41653.

Persons wishing to file written objection and/or request a formal administrative hearing in regard to the above described surface mine should notify the Department for Natural Resources and Environmental Protection within 30 days of the date of this notice. A copy of the newspaper clipping must be attached to the written objection. The objection or request for a hearing will reference application number 036-5129. Such objection or request must be in accordance with KRS 224.081 (2), and must be forwarded to the Director of Permits, Bureau of Surface Mining Reclamation and Enforcement Capital Plaza Tower, Frankfort, Kentucky 40601.

2. Notice is hereby provided pursuant to 30 CFR 715.13 (d) (10) and KRS 350 that the proposed post mining land use does not constitute a change from the premining land use. Public comment regarding a proposed change in land use may be submitted to the address listed above.

11.

Silver & Crystal, Set of Four Coaster Set
Silver & Crystal Salt & Pepper Set
Silver & Crystal Bell
Silver & Crystal 3-Sectional Relish Server
YOUR CHOICE \$3.97
VALUES UP TO \$7.95
3-Piece Salad Set
Reg. \$7.95 **\$4.97**

14 KARAT GOLD CHARMS
14 Karat Gold No. 1 Sweetheart Reg. \$15.95 **\$12.97**
14 Karat Gold Horn of Plenty Reg. \$17.95 **\$14.97**
14 Karat Gold Clef Note Reg. \$14.95 **\$9.97**
14 Karat Gold Floating Heart Reg. \$8.95 **\$5.97**

Arnex
Pocket Watch
Reg. \$38.95
\$29.97

Ceramic with Wooden Utensils
Kitchen Tool Set
Reg. \$9.95
\$5.97

Miniature 6 inch Ivory Peacock Design
Temple Jar
Reg. \$4.95
\$3.47

Oneida Stainless Flatware
20 Pc. Set Service for Four
• 16 Different Patterns
• Never Needs Polishing
• Open Stock Available
• Heavyweight
• Dishwasher Safe
SAVINGS UP TO \$15.00
Economy \$9.99
Fine \$14.99
Finer \$16.99
Finest \$19.99

Assorted Gold Filled & Sterling
Floating Opal Pendants
Reg. \$12.95 to \$14.95
\$9.97

Bamboo Design Round Glass Top
Brass Table
Reg. \$34.95
\$19.97

Ask about our S.E.C. (Shop Early for Christmas) Plan.

The Kentucky Jeweler C. & H. RAUCH JEWELERS
Open Mon.-Sat. 10 till 6
117 University Drive
886-9505 • Prestonsburg

VISA

FORD ANNOUNCES

The Incredible Month of Savings.

CASH REBATES AND SPECIAL INCENTIVES CAN SAVE YOU HUNDREDS.

\$500

REBATE

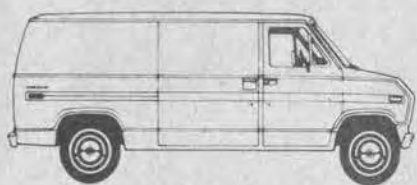

VANS

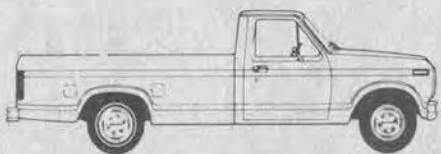

4x2

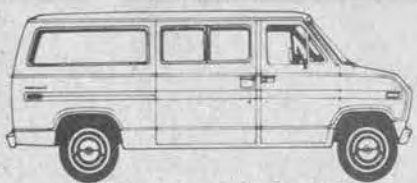

CLUB WAGONS

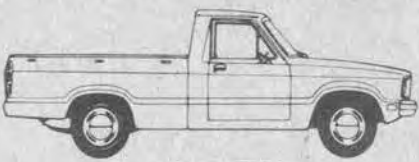

COURIER

Ford's Incredible Month of Savings can mean big savings for you. Savings in cash rebates and from special dealer incentives. Savings to help you buy the new Ford car or truck you want.

Right now, Ford and participating Ford Dealers* are offering rebates that can save you hundreds of dollars on tough new 1981 Ford Trucks and Vans. You can get a \$500 cash rebate on a popular Ford Van, Club Wagon, Courier or rugged Ford pickup. And a \$700 cash rebate on a new four-wheel drive Bronco or 4x4.

If you prefer, you can apply your rebate directly to your down payment or arrange for a reduced annual percentage rate financing on your loan. Just see your participating Ford Dealer for details.

*Dealer contributes part of the money back.

\$700

REBATE



BRONCO

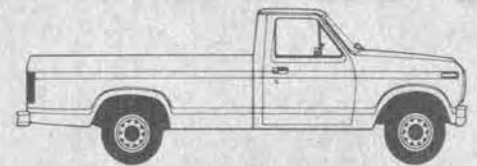

4x4



Ford is also offering millions of dollars in incentives to its dealers. Incentives that dealers can pass along to you. It could mean hundreds of dollars in savings on new 1981 Fairmonts, elegantly restyled Granadas, Thunderbirds, sporty Mustangs—even the exciting new two-seat EXP.



FAIRMONT



GRANADA



THUNDERBIRD



MUSTANG



EXP

It's your special year-end chance to save hundreds of dollars on a new Ford car or truck. See your participating Ford Dealer for details. But hurry. Ford's Incredible Month of Savings only applies to retail sales of both car and truck with delivery by September 13.

Hurry, the Incredible Month of Savings ends Sept. 13th.

OL' DON JACOBS

FORD • LINCOLN • MERCURY • HONDA
LANCER-WATER GAP ROAD • PRESTONSBURG • 874-2133

GRAND OPENING SALE

Sale Ends Sat.

We are celebrating the Grand Opening of our new store - in the South Side Mall Forest Hills - S. Williamson, Kentucky.

Participating in this Grand Opening Celebration are our stores in the following areas:
Pikeville, Ky., Huntington, W. Va.,
Chesapeake, Ohio - Ashland, Ky.,
Grayson, Ky., New Boston, Ohio -
Waverly, Ohio - Chillicothe, Ohio.

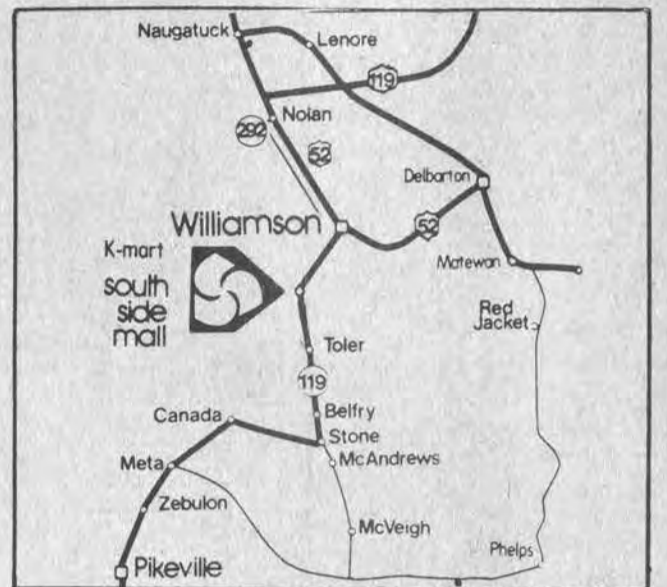

DOORBUSTER

Misses' Sizes Save 5.96-6.96

\$10

Our Reg. 15.96-16.96

Smart Fashion Navy Jeans
Cotton denim jeans with back pocket detailing

DOORBUSTER

ZENITH



Our Reg. 99.88

74.88

12" AC Portable Black & White TV
100% Solid State Chassis. Quick on picture. Save at this price.

DOORBUSTER

2 FOR \$7

Our Reg. 5.66

Men's Flannel Shirts

Cozy, cotton-flannel shirts in long-sleeve styles, perfect for fall and great with jeans. Choose from a variety of colors. Sizes S, M, L.



"Charmer"

Natural Shades



14.88 Our Reg. 21.88

Flattering Fashion
Pre-styled modacrylic wigs in many styles.

"Nancy"
Save \$7

Trax



3.50

Women's Canvas Sneaker
White Canvas upper with light blue insole on durable outsole. Women's sizes.

Limit 2 Your Choice



6.96

Pampers Disposable Diapers
Choose 60 extra absorbent or 48 toddler-size diapers.

Limit 2



6.66 Our Reg. 9.97

25" Fluorescent Bright Stik

Complete unit needs no fixture. Has 6' cord, on/off switch and low-watt lamp.

Kmart Low Price

Limit 2



3.33 Our Reg. 4.97

50 Trash Can Liners
1.5-mil. plastic liners fit 30-gal. can 30x37". Save.

While 100 Per Store Last

Limit 1



5.97 Our Reg. 11.97

Ultra-thin Pocket Calculator
8-digit L.C.D. readout, 4-key memory. Automatic shut-off. Batteries.



Handy Mercury Vapor Lamp For Dusk-to-dawn Lighting

175 W photoelectric bulb has automatic timing for safe and secure night lighting. Ready for installation. Save.

28.88

Sporting Goods Dept

RAY O VAC



Our Reg. 4.97

2.97

Lantern With Battery
Floating lantern with rugged, 1-pc. rustproof case.

U.I. Listed

Save



Ready To Assemble

9.88 Limit 3

Fluorescent Utility Light
4' plug-in type. Two 40-watt, fast-start lamps, hardware.

Time-Zero Supercolor
SX-70 Land Film Two Pack

Polaroid

5.96 Limit 2

Time-Zero SX-70 Film
Single pack, 10 exposures. Develops in 1 minute. Save.



While At Least 100 Per Store Last

2.88 Our Reg. Price \$5.97

SPECIAL ONE-TIME OFFER!

Auto Dept



Limit 10 Qts. Per Customer
While 2400 Qts. Per Store Last

76¢

Quaker State Motor Oil
Super Blend 10W30. Helps clean, engine. Save now!

SELL IT FAST! BUY IT RIGHT!

USE WANT ADS!

SAVE 20% ON MANUFACTURER'S 1st QUALITY STEEL BUILDING. ALL SIZES FROM \$2.69 sq. ft.—up. BUILDERS WELCOME 1-800-821-7700 Ext. 803 or 417-736-2183. 9-2-81 pd.

INTERIOR AND EXTERIOR PAINTING. ALSO MINOR REPAIRS. EXPERIENCED, REASONABLE RATES. FREE ESTIMATES. PHONE 886-2460 9-2-81 pd.

AVON YOU CAN SELL AVON. And earn good \$\$\$ doing it. Call now 886-2838 377-6442 886-2082 358-4063 452-2320 874-2246 or 432-5442 9-2-81 pd.

Custom-made fiberglass awnings. Concrete, block, footers, carpentry, flagstone and exposed aggregate a specialty. **886-1426** 8-12-81

WANTED
• Carpentry Work
• Cement Work
• Textured Ceilings
• And Drywall Work
CALL **874-8971** 8-19-81

SHEPHERD'S COUNTER TOPS
Rt. 1, Lake Road, Prestonsburg
SPECIALIZING IN CABINETS & VANITIES
CALL, ANY TIME: **886-6445** 7-1-81

HANDYMAN'S SPECIAL
House is located by Pikeville, KY. From Elkhorn City at Jct. 80 and 460 lake Hwy. 460 South, go 8 2/10 miles to Card Creek Road, turn right and go 2 3/10 miles to fork in the road. Home is on the right. Short term financing is available. 11% Annual Percentage Rate. Do a little and save a lot. Low down payment and low interest rate makes you an owner instead of a renter. Excellent opportunity. Nice 3 bedroom house. We can furnish materials to complete, immediate possession. See it and then contact the Properties Department, toll free at 1-800-328-3380. 4700 Nathan Lane, P.O. Box 41310, Minneapolis, Minnesota. 55442. Or call Mr. Ward at 615-282-3050. 8-26-81

DOZER and BACKHOE FOR HIRE
New Equipment, reasonable rates. Available 7 days a week.
Phone 886-9551. 8-26-81 pd.

NEW HOUSE FOR SALE
Abbott Creek. Buyer can choose carpet and paint—if you buy now. This house has 1,600-sq. ft. living space, brick front and sides, eye-level microwave oven, large fireplace, two baths, dining room, 20-ft. carport, plenty closets. Large private lot, city water. But here is the reason to buy now: this house qualifies for the LOW interest bond money.
Call: RONALD FRASURE
Days, 886-6900 or 886-6791 8-5-81

F.E.E., INC. PRESTONSBURG, KY • 606-886-8852
SPECIALIZING IN METAL BUILDINGS, STEEL ERECTIONS, AND FOUNDATIONS. WE LOOK AT EVERY JOB FROM AN ENGINEER'S POINT OF VIEW.
GENE PRATER—Owner and Engineer 1-29-81

COLLINS SECURITY SERVICE
• LICENSED • BONDED • INSURED
• 15 YEARS SECURITY EXPERIENCE •
• 24-HOUR GUARD SERVICE •
(606) 886-9867 OR 886-3665
JESSIE COLLINS, Owner 8-26-81

Protect Your Property and Family
Security Systems Installed in Commercial, Residential and Industrial Buildings.
Can be installed in new or existing structures.
We Specialize in Sales & Installation Of NuTone Security Alarm Systems... The Sensible Alternative To Worry
Elliott Supply Co.
South Lake Drive, Prestonsburg
For Free Estimate, Call 886-2781
45 Years Of Dependable, Reliable Service 7-29-81

FOR SALE—Burly clarinet with case, \$150. Mining light and battery with battery charger, \$100. Truck camper cap for Fleetside truck. Good condition, \$120. Call 478-5696. 1tpd.

WALLEN'S TRADING POST is having their biggest sale of the year, Sept. 4, 5 and 6, on tires, wheels, batteries, AM & FM in-dash car 8-track and cassette tape players. Also lots and lots of good merchandise set up outside the store. Old coins, knives, new and used tools, some antiques, many, many more items. Everything going at great savings. Come and see for yourself. We also buy and trade on anything of value. Located at mouth of Cow Creek on Old 23. 874-2289. 1t.

YARD SALE—Four-family, Thursday and Friday from 10-6. Home of Chester Layne at Ivel. Lots of good items. 1tpd.

RUMMAGE and BAKE SALE. First Assembly of God, West Prestonsburg, Thursday and Friday, 9 till 7. Everything priced very low. 1tpd.

YARD SALE—Thursday and Friday, 3rd and 4th, 337 Main Street, West Prestonsburg. 1tpd.

YARD SALE—September 2 and 3, Wed. and Thurs., 2 1/2 miles up Abbott Road. Household items, childrens clothes. For more information, call 886-8286. Look for signs. 1tpd.

GARAGE SALE—Labor Day, Tues. and Wednesday. Chairs, large braided rug, stereo, weed eater, exercise bicycle, many flowers and supplies, lots of vases, dishes, etc. Some clothing, adult, infant and girls. 8 North Arnold Ave., 9-5, 7th, 8th and 9th. 1tpd.

YARD SALE—Sept. 5, 6 and 7. Children's clothing, toys, adult clothing, some small appliances, odds and ends, tape recorders, airplane scanner. House 404, West Prestonsburg. 886-8814 or 886-2206. 1tpd.

FOR SALE—1974 Chevy LUV truck. Good condition. \$1200. 886-6328. 1tpd.

FOR SALE—1976 Chevrolet pickup. New paint, 1975 550 Honda motorcycle. Call 789-5931. 1tpd.

FOR SALE—1980 Chevy LUV 4 X 4, 24,000 miles. \$1200 and take over payments. Call Jim, 886-8491, evenings. 1tpd.

WANTED—residential land in southern Floyd county, near U.S. 23. Call (606) 631-9450. 1tpd.

FOR SALE
Apartment building that needs repairs. If you can do the work or have the time to oversee the remodeling, you should check this. Small down payment and take over monthly payments. The rent will make the payments.
COMMONWEALTH REALTY 886-1799
Robert Van Hoose
Real Estate Broker 9-2-81

CLEVENGER'S SIDING, ROOFING, PAINTING MOBILE HOME REPAIR AND SET-UP
10 years' experience. Free Estimates.
Phone 886-9084 8-19-81

ENVIRONMENTAL MONITORING SERVICE, INC.
SAMPLING AND ANALYSIS OF WATER AND WASTE WATER
• Bacteriological Analysis of Domestic & Well Water Supplies • Completion of Quarterly M.P.D.E.S. Forms As Required By State & EPA
• Environmental Impact Statements & Assessments
Member of ASTM & The National Environment Health Association. LABORATORY MEETS ALL STATE OSM & EPA REGULATIONS.
PHONE 789-3258
U.S. 23 So. Paintsville 8-6-81

24-HOUR REPAIR SERVICE on electric, plumbing, and pressure pumps. Also interior and exterior painting, insulation of ceilings and tile. Call 478-2231. 9-2-2tpd.

WILL DO WORK around house. Painting, yardwork, odd jobs. Phone 377-6385. Toby Walters. 9-2-2t.

FOR SALE—1978 Oldsmobile Cutlass Supreme Brougham. Loaded! Excellent condition. \$6,250. Mary Pickrell. 886-1969. 9-2-2t.

FOR SALE—1978 CJ-5 Jeep. Good condition. Call after 6 p.m., 377-2068. Jeffrey Howell. 9-2-2t.

FOR SALE—1980 Chevy Chevette. Air, automatic, tilt wheel, two-tone grey and white. 13,800 miles. Excellent condition. \$4,750. Call 478-9089 or 478-5841, Herman Morris. 9-2-2t.

HOME FOR SALE by owner. Three-bedroom, two-bath home on 75 X 100-ft. lot, above flood plain, in Town Hall Addition, Allen. Has built-in kitchen, large wood deck, 24' X 12', large storage house. Call weekdays, 8 until 4:30, 886-1001. 9-2-2tpd.

FOR SALE—'78, '79, '80 Macks. 18 front, 44 rears, 19-ft. aluminum heated bodies, engine brakes, 10 X 22 tires, Turner axles, 300 engine, 6-speed transmission. (304) 472-3400. Roger Parsons. 9-2-2t.

FOR SALE on Stratton Branch. 12 X 60' trailer and lot, storage building. Also two other lots. 886-8447. 8-26-2tpd.

YARD SALE—110 Highland Ave. Children's clothes, Girl Scout uniforms, drapes, various items. Tammy Stanley. 9-2-2t.

FOR SALE—1971 International Diesel farm tractor, two sets of plows (one new), one disc, scraper blade, corn picker, corn planter, mower, cultivator, sprayer and wagon. Cheap at \$7,200. Will consider trade for four-wheel drive. Bill Tussey. 9-2-2t.

FOR SALE—Rowe-Ami juke box, good condition. \$450. Allen Central High School. After 4 call 285-3714 or 285-9653, or call 358-9543 during the day. 9-2-2t.

FOR SALE—14' X 70' trailer. Two bedrooms, two baths, large 5 1/2-acre lot, front porch, redwood deck in back, 12 X 10 utility building, 16 X 20 living room with fireplace. 377-6981. 9-2-2tpd.

HOUSE FOR SALE—Garner, Ky. Nine acres land; three bedrooms, two baths, utility room, large living room with fireplace, kitchen, dining room, patio with grill. Newly painted. Must sell now. Reasonable price. Call 285-9053 or 358-9415. 9-2-2tpd.

FOR RENT—Trailer or camper space. Couple preferred. Call 886-2474. 9-2-2tpd.

ANYONE INTERESTED in learning the art of basket-making, whittling, furniture making or weaving, please call 886-2377. 9-2-2tpd.

WANTED—person to sell and service insurance accounts in Floyd county. Unlimited earnings with excellent fringe benefits. Established company. For personal interview, call Lincoln Income Life at 1-436-4334. 9-2-2t.

FOR SALE—12 X 70 Matador trailer, 3 bedrooms, 2 full baths. \$4800. Call 478-5874, between 8 and 4; after 4, call 578-2278. 9-2-2t.

FOR SALE—12 acres land, with footer, pumphouse and drilled well. 300 X 150 flat land; rest is hillside. \$24,000. Call 478-5874, between 8 and 4; after 4, call 587-2278. 9-2-2t.

FOR SALE—Trailer camper. Sleeps six. Phone 377-6864 or 377-6747. 9-2-2tpd.

FOR SALE—Three-bedroom trailer on six acres land. Call 377-6864. 9-2-2tpd.

FOR SALE—1979 Honda Odyssey. Excellent condition. Phone 886-1345. 9-2-2tpd.

WANTED—Insurance clerk, excellent typist, experience or two years' business college preferred. Apply Dr. David White's office, U.S. 23, across from Social Security building. 9-2-2t.

FOR RENT—Trailer lot, three-fourths mile on Sugar Loaf Road, 2 1/2 miles from Prestonsburg city limits. City water and t.v. cable. Call Gayle Burchett, 874-9087, after 5. 9-2-2t.

FOR SALE—1970 Kent trailer, 39' X 10', fully furnished with air-conditioner. 1973 Dodge D-100 with flat-bed, good tires. \$700. Firm prices. Call 886-6049 or 886-9101, extension 217. Ask for Vicki. 9-2-2tpd.

1973 MONTE CARLO. Will trade for small car or will sell. Bob Evans, Box 32, David, Phone 886-1552. 9-2-2t.

FOR RENT—Furnished one-bedroom apartment. \$275 per month. No pets, security deposit. 874-2955 after 5 o'clock. 9-2-2tpd.

JOE D. WEDDINGTON
WE NEED HOUSES TO SELL — WILL SELL FOR YOU OR WILL BUY FROM YOU.
REAL ESTATE
Phone 886-9411 1f.

WE BUILD YOUR HOME
OLLIE JONES
RESIDENTIAL BUILDERS
Remodeling, Aluminum Siding, Roofing, Heating & Air Conditioning, Additions, Garages & Custom Homes
(606) 886-8782
Prestonsburg, Ky. 7-29-81

DOZER AND BACKHOE FOR HIRE
CONTACT **DERWIN MERION 285-9548**
—EXPERIENCED— 8-19-81

HOUSE FOR SALE
Save thousands of dollars by buying your new home now at 8.8% mortgage—and there is one available right on the Mt. Parkway a short distance from Prestonsburg. 2600-sq. ft. under roof, large lot, two fireplaces, 3 bedrooms, dining room, family room, living room, two full baths, 1 1/2 baths, plenty of closets. And you can choose your carpet new.
CALL: RONALD FRASURE
886-6900 or 886-6791 8-19-81

MANAGEMENT TRAINEE \$15,000-\$25,000
Management position now open. Excellent earnings opportunity while learning. When qualified, you will attend management training school and will receive \$50 a day salary and expenses during limited schooling period. Sales representative positions available. Call 874-9041 between 8-10 p.m. E.O.E. 8-5-81

EMPLOYMENT OPPORTUNITY BUSINESS OFFICE MANAGER
Candidate must have 3-5 years experience in Credit and Collections. Responsibility will include supervising the Credit and Collections, Billing, Admitting and ER Departments. A Bachelor's Degree in Accounting is preferred.
Send resume to or contact: Personnel Department, Louisa Community Hospital, P.O. Box 769, Louisa, Ky. 41230 606-638-9451 8-19-81

Home Appliance Service & Carpentry Work.
Refrigerators, Air-conditioners, Washers, Dryers, Dishwashers. Work guaranteed.
874-8103 8-19-81 pd.

SEPTIC TANKS
Concrete. State-approved, delivered and installed.
Phone 886-9551. 8-26-81 pd.

HOUSE FOR SALE NEW ALLEN, KY.—Red brick ranch-style, 8-room home, 2100 square feet. Above flood water. Two wood or coal fireplaces, electric and gas heat and air-conditioning. Large lot, 130-ft. front. Quiet neighborhood close to bank, postoffice, school, and food stores.
CALL, DAY—874-2166
NIGHT—874-2829 6-24-81

FOR SALE
House for sale by owner. 1100-sq. ft., 3 bdr., l.r., kit., dinette, 1 1/2 baths. Wall-to-wall carpet. Extra nice. 8.8% Bond money loan, or we will finance for qualified people. Limited time offer. Shown by appointments only. Call: 886-8500 or 886-9675. 7-29-81

BOB WHITE CONSTRUCTION
Box 282, Prestonsburg, Ky.
Dozers • Backhoes
• Dump Trucks
FREE ESTIMATES
Call 886-3544 4-22-81

FOR SALE
Exclusive Building Lot
Trimble Branch
Prestonsburg
Priced in 20's
Call 886-2010
or 886-6535 8-5-81 pd.

PRATER & ADAMS ELECTRIC
Commercial & Residential Heating & Air-Conditioning
Call 886-9070
or 886-9981 8-19-81

\$250-\$500
Attractive position for woman or man of neat appearance and good character. Pleasant work and no lay-off. Earnings opportunity \$250-\$500 per week. Good advancement. Education or experience not important. Call 874-9041, between 8-10 p.m., only. E.O.E. 8-5-81

Hitchcock Repair Service
Installation & Repair
Refrigeration and Air-Conditioning
Emergency 24-Hour Service
874-2484 or 886-6900
Bill Hitchcock 3-11-81

BEAUTIFUL BUILDING STONE
Sandy Valley Monument and Building Stone Co.
(Inc.)
Phone 874-2273—Allen, Ky.

MANY VARIETIES OF BEAUTIFUL BUILDING STONE FOR THE HOME
• LIMESTONE VENEERING
• MARBLE LANDSCAPE CHIPS
• PORTABLE CONCRETE STEPS
• VERMONT SLATE
Located On Old U.S. 23
In New Allen 6-3-81

HENRY LAFFERTY ROOFING
Roofing Jobs of all types, large or small.
886-3597.

NURSING OPPORTUNITIES
Full or Part Time (RN or LPN)
Medical
Surgical
ICU/CCU
OB
ER
EXCEPTIONAL BENEFITS
Attractive salaries—tuition reimbursement—sick pay conversion bonus-time and a half holiday pay—12 sick days—life and health insurance—retirement benefits—thrift plan—adoption assistance program—opportunity to transfer and/or advance nationwide in any of the 90 HUMANA owned hospitals without loss of benefits.
Louisa Community Hospital is a modern 90-bed, acute care, general hospital located in Southeastern Ky.
LOUISA COMMUNITY HOSPITAL
P.O. Box 769 Highway 644
Louisa, Ky. 41230
606-638-9451 Ext. 280
EQUAL OPPORTUNITY EMPLOYER 6-24-81

WILLIE CRASE BUILDER
OF NEW HOMES
• REMODELING
• ROOFING
CALL NOW 358-9485

OFFICE SPACE FOR RENT DOWNTOWN PRESTONSBURG
886-2412 or 886-2734 2-11-81

MASONRY WORK, BRICK, BLOCK AND STONE.
EVENINGS CALL
606-297-6080
or 297-4892. 8-19-81 pd.

Water Well Drilling
Most wells drilled in half a day by Rotary Machine.
Kinzer Drilling Co.
Allen, Ky.
Phone 874-2258

POLE BARNS
COMPLETE
Materials and labor.
Contact **F.E.E., INC.**
Prestonsburg
886-8852 4-29-81

DO YOU LIKE THE BANNER AREA?
Are you seriously looking for a quality home? If you have a good income and can provide \$4,000, we can put you there. New homes, 3 and 4-bedroom.
Call 437-9676 1-28-81

OUSLEY CONCRETE CONSTRUCTION
COMMERCIAL & RESIDENTIAL
Bldg. Floors • Sidewalks
Footers • Driveways
Patios • Basements
Exposed Pea Gravel
• Free Estimates •
JAMES OUSLEY
Phone 886-8373 6-3-81

TROY'S CABINET CENTER
US 23, Ivel, Ky.
Stock or Custom-Built Cabinets
Kitchen Cabinets, Vanities
Tappan Appliances
on Display
Free Estimates Discount Prices
Call 478-5344 1-14-81

SELL IT FAST! BUY IT RIGHT! USE WANT ADS!

FOR RENT—Completely remodeled two bedroom apts., dishwasher, disposal, ref., range, washer and dryer connections, wall-to-wall carpet, walk-in closets, heat and a.c., playground, private balconies beautifully landscaped. Call 789-6072. Quail Hollow Apts. 6-17-1f.

FOR SALE—1979 Ford Fiesta. Clean, low mileage. \$3,250. Lisa Parker, 886-1967 between 5:30 p.m. - 7 p.m. 4-1-1f.

THREE ACRES for lease at Stanville, 500 feet off US 23 on Mare Creek Road. Call 478-5700. Scalf Engineering Co. 6-24-1f.

FOR SALE—Church house on large lot located between Paintsville and Prestonsburg. Call 789-3904 or 886-3904. Bob Music. 6-3-1f.

FOR SALE—1980 VW Scirocco S-model, loaded, 16,000 miles. Call Mike Johnson at 886-8591 before 5, or 886-6019 after 5. 8-26-2f.

FOR SALE—Used air conditioners, freezers. Trade ins, repossessed, all guaranteed. Ron's Bargain Barn. Open Sun. 12-5, Phone 886-1551. 6-17-1f.

OWENS MUSIC CENTER—High quality-low prices. Excellent service. Phone 886-8337. 1-16-1f.

NEED A GIFT for the girl who has everything? Give her a gift certificate from Slim-Way Exercise & Health Club, Inc. Phone 874-2800. 9-17-1f.

LIGHT FIXTURES 1/2 price at GOBLE LUMBER CO., Phone 874-9281. 4-11-1f.

Interior and exterior Porter paint, 1,000 colors to choose from. BEN FRANKLIN STORE, phone 886-2169, Prestonsburg. 5-16-1f.

TREATED utility poles, 18 ft., 20 ft. and 25 ft. lengths. Also fence posts at GOBLE LUMBER CO., Phone 874-9281. 4-11-1f.

CHAIN LINK FENCE—Residential and commercial. Prestonsburg Fencing Company. Call Henry Setser, phone 886-2073 or 886-8020. 4-30-1f.

WATCH REPAIR—If you want the best job, bring watch repairs and jewelry repairs to WRIGHT BROS. JEWELERS. 11-12-1f.

MOVING SERVICE—Anywhere within 300-mile radius. Phone 377-6935, Harliss Hall. 2-11-1f.

PERMA-SHIELD Anderson windows. All styles. 20 percent off regular price at GOBLE LUMBER CO., phone 874-9281. 4-11-1f.

CUSTOM-MADE drapes and matching bedspreads by R. W. Norman and McCannless. Measured to fit. BEN FRANKLIN STORE, phone 886-2169, or Sally Goebel, phone 886-2657. 5-16-1f.

PRESTONSBURG DRIVE-IN Now looking for females for cook and counter help. Call 886-9914, ask for Nora. 4-29-1f.

FOR SALE—Four-room house on 75' lot, storage building. Located at East McDowell. Contact Wade Jacobs at E. McDowell after 8. 8-19-4tpd.

OTTIS SLONE DOES backhoe work, installs septic tanks, does dozer work, and hauls fill dirt, and also has lots for sale. Call 886-8910. 8-19-4f.

POSITION AVAILABLE—Junior Public Administration Specialist, to work under direction of Public Administration Specialist. Should have college degree, preferably business administration or political science. Some knowledge of accounting desirable. Base salary, \$13,500. Will need to live in general area of Prestonsburg. References required. Resumes accepted until close of business on Friday, Sept. 4, 1981, or postmarked by this date. Sent to: Big Sandy ADD, Municipal Building, 2nd Floor, Prestonsburg, KY 41653. AN EQUAL OPPORTUNITY EMPLOYER. 8-26-2f.

POSITION AVAILABLE—Aide to Aging and Manpower Program. College degree required. Will work under the direction of BSADD Director of Senior Citizens' and Manpower Program. Will need to live in general area of Prestonsburg. References required. Resumes accepted until close of business on Friday, Sept. 4, 1981, or postmarked by this date. Send to: Big Sandy ADD, Municipal Bldg., 2nd Floor, Prestonsburg, KY 41653. AN EQUAL OPPORTUNITY EMPLOYER. 8-26-2f.

FOR SALE—Four Cragers, 14 X 7, in very good condition. Call 377-2062. 8-26-2tpd.

FOR SALE—Two houses at McDowell. Nice condition. Good location. Call 377-6114, after 3 p.m. 8-26-2tpd.

FOR SALE—Going business, garage-service station. Cobblestone, good location on Rt. 7, Knott county. Well-stocked and equipped. Call 886-9446, after 5 p.m. 8-26-2tpd.

FOR SALE—Maytag wringer washer, good condition. \$135. 377-2091. Clifford Huff. 8-26-2f.

FOR RENT—12 X 60 trailer. Call 358-4520 after 3:30. Ralph O'Quinn. 8-26-2f.

NOTICE TO ADVERTISERS

All classified ads scheduled for only one week, must be paid in advance. All classified ads with only telephone numbers must be paid in advance.

CLASSIFIED ADVERTISING RATES
10c Per word, if paid in advance
15c Per word on charge account
(\$2.00 minimum)
Display classified advertising
\$3.00 per column inch.
Deadline for ads: 4 p.m. Monday.

NOW OPEN—Peggy's Attic, Richmond Plaza, Prestonsburg. Clothes for children, juniors and misses. Savings up to 50%. Open on Saturdays only, 10-4. 4-15-1f.

FOR SALE—Wheelchair for sale, cheap. Call 886-9723. 7-22-10tpd.

LOTS FOR SALE—at affordable prices. Located on Old 80 1 mile above Allen Central High School at Eastern. 1 1/2 to 4 acres. Call 789-1561. 7-22-12tpd.

HIRING HOME MAKERS—All towns! Demonstrate toy parties part time now til Christmas. Good pay, 12-week job. Free \$300 toy kit. No investment! Unbeatable program! Low priced toys and gifts plus Mattel, Sesame St., etc. Fun, easy to learn! Call toll free, 1-800-821-3768. Sharon Lambert-House of Lloyd, Mon. thru Fri., 8:30-4:30. 8-5-6f.

FOR SALE—1972 Honda 750, \$750. Also, 1975 Suzuki 250 street and trail, \$350. Call 874-9517, after 5. Steve Leslie. 8-26-2f.

MOBILE HOME for sale. 12 X 65 1976 Dixie. Two end bedrooms, central air, gas heat, new carpeting, two decks and gas grill. Call 285-3600, after 5 p.m. 8-26-2tpd.

FOR SALE—1980 mobile home. Small equity and take over payments. Call, after 5 p.m., 874-9487. Before 5, call 452-4138. Virgil Isaac. 8-26-2f.

FOR SALE—1978 Cutlass Supreme Brougham. Low mileage, one owner, excellent condition. \$5,000. 886-2501, after 5. Susie Hicks. 8-26-2f.

FOR SALE—15-ft. runabout, 90 h.p. Chrysler, good condition. \$3,000. Call 886-2501, after 5. Susie Hicks. 8-26-2f.

FOR RENT—Office space. Located upstairs at 404 S. Lake Dr., Prestonsburg Approx. 1,000 sq. ft. Call 874-9098, after 6 p.m. for further information. Harris Rentals. 8-12-4f.

WANTED—Coordinator, Displaced Homemaker Program, Level 6. Responsibilities related to the general management and operation of the Displaced Homemaker Program and responsibilities related to counseling, guidance and instruction; Master's degree or equivalent experience required; also, counseling certificate preferred. 12-month employment. Deadline to apply and have credentials complete is Friday, September 4. Contact Prestonsburg Community College, 886-3863, extension 203. An Equal Opportunity Employer. 8-12-4f.

FOR SALE—House and approx. 1 acre bottom land. Call 478-2366. 8-12-4tpd.

JEEPS-GOVT. SURPLUS listed for \$3,196, sold for \$44.00. For information call 312-931-1961, ext. 963. M.S.I. 8-12-4f.

SEWING MACHINES repaired and serviced. Back-to-school special—clean, oil, adjust top and bottom tension. \$10 service call. Write to Machines, P.O. Box 172, Wheelwright, Ky. phone 452-2135. 8-5-4tpd.

HOUSE FOR SALE—Four-bedroom, on 45 acres of land at McDowell. Call 377-1112. 8-12-4f.

FOR RENT—Mostly furnished trailer at Water Gap, across from Floyd Funeral Home. Call Curtis Hatfield, 874-2674. 8-12-4tpd.

FOR RENT OR LEASE—Beautiful offices in Family Federal Building in downtown Paintsville. Wall-to-wall carpet, central air and heat, elevator, parking. Reasonable rent. Ideal for doctor, dentist, attorney or any professional. Shown by appointment. Call 789-1641 or 789-5493. 8-12-4f.

FOR RENT OR LEASE—Custom-built, brand new townhouse in Richmond Hill Estates subdivision, close to Prestonsburg, Paintsville and Inez. Three bedrooms, two full baths, garage, fireplace. Call 789-1641 or 789-5493. 8-12-4f.

FOR RENT—One-bedroom apartment. Central air and heat. All utilities furnished. \$300 month. BRYANT DEROSSETT, 886-6568, day, or 886-1368, night. 7-29-1f.

FOR SALE—three-bedroom brick house upper end Auxier, central air and heat, (gas). Completely fenced yard, 17x32; in-ground pool; 40x70 patio, (concrete); carport; 12x16 block utility building Great location, only five minutes from hospital, school and lake. Only interested need to call. After 4 p.m. Call 886-9877. 8-5-4f-pd.

LAWN ROLLER FOR RENT—Lloyd's Hardware S & T, phone 886-2298. 4-15-1f.

LAWN AND SEED AND FERTILIZER SPREADER FOR RENT—Lloyd's Hardware S & T, phone 886-2298. 4-15-1f.

100% TAX DEDUCTIBLE SENTRY SAFES—Lloyd's Hardware S & T, phone 886-2298. 4-15-1f.

FOR SALE—Used furniture and appliances. Silverstone cookware, also other items. 2 miles up Arkansas Creek. Phone 285-3549. Mrs. Wayne Salisbury, Rt. No. 2, Box 37, Martin, Ky. 41649. 5-13-1f.

ANYONE INTERESTED in use of New Allen Park facilities, please contact Ralph Little, 886-6490. 4-15-1f.

LOTS FOR SALE—Cave Run Lake, one-half, three-fourths, or acres. Call 289-5994, 289-7498 or 289-5128, Les Coatney. 3-11-1f.

NEW AND USED FURNITURE, also antiques, A-1 used appliances, Mildred's Junkin' Paradise, just above Martin on Route 122. 8-12-1f.

FOR RENT OR LEASE—Office space; 3600 sq. ft., located downtown Prestonsburg, on ground floor. Glenn Allen, phone 886-3852. 3-18-1f.

FOR SALE—1972 International cab-over tractor with 28-ft. trailer, tri-axle. Call 285-9330 or 285-9114. 8-19-3f.

FOR SALE—1979 Toyota Corolla, excellent condition, great gas mileage, \$3,500. Also 1972 GMC truck, \$650. Call 886-8902, James Hall. 8-19-3f.

HOUSE FOR SALE—Four-bedroom, located mouth of Branham's Creek. Drapes stay, built-in kitchen, basement. 587-2027. 8-19-3tpd.

WHITE BRICK HOME for sale. Three bedroom, built-in kitchen, two baths, full-size basement, 1 1/2-acre lot. \$40,000. 587-2792. 8-19-3tpd.

FOR RENT—12 X 60 trailer. Call 358-4520 after 3:30. Ralph O'Quinn. 8-26-2f.

FOR SALE—1974 Windsor mobile home in good condition. Three bedrooms, bath and half, gas heated. Bertie Hicks. 285-9167. 8-26-2tpd.

HOUSE FOR SALE—Two bedroom in town, remodeled, very nice inside, \$38,000. Owner can finance downpayment. Days, 886-6822; nights, 886-6486. 8-26-2tpd.

I WANT TO RENT trailer space in Martin, Allen or Prestonsburg area. Call 874-2308. Carol Frazier. 8-26-2f.

HOUSE FOR SALE—Located at Garrett, Ky. Two bedrooms, must sell. Asking \$12,500. Donald Hurt, Garrett, Ky., Phone 358-4852 or 358-9932. 8-19-4f.

EASY HOME INCOME—Start immediately. For details send self-addressed stamped envelope to: Daniels, Rt. 1, Box 93-B, Proctorville, O. 45669. 8-19-1f.

FOR SALE—1969 MG Midget Convertible. Needs body and some engine repair. Call 886-1626; after 5, call 886-8397. 8-19-1f.

FOR SALE—Over 30 models of Log Home Kits. Dial 832-4702 or write Rustic Log Homes, Box 213 Jenkins, Ky. 41537. 2-25-1f.

CARPENTRY—remodeling and all types masonry work. Free estimate. Will furnish ref. Over 12 years experience. Hourly or contract work. 886-8896, Robie Johnson, Jr. 8-19-1f.

HOUSEBOAT FOR SALE—36-ft. fiberglass. Excellent condition, fully-equipped. \$16,500. 789-4464, Tom Meade. 8-19-1f.

RESTAURANT EQUIPMENT for sale—reconditioned; Radco. Call (304) 523-1378. 8-19-6f.

CUSTOM BUILDING and remodeling. References available. 15 years' experience. Evenings call collect, (606) 297-6080 or 297-4892. 8-19-10tpd.

HOUSE FOR SALE—1-year-old, 1 1/2-acre lot, 2 miles from Prestonsburg. 1700 sq. ft., 16 X 33-ft. living room, two baths, three bedrooms, kitchen, dining room, walk-in closet, foyer, patio deck, electric heat, central air-conditioning, oak cabinets, dishwasher, built-in oven and much more. \$70,000 value—only \$52,800. Call 886-9233 for appointment. 8-19-5tpd.

BUILDING LOT for sale on U.S. 23 close to the new Martin county road intersection. Will sell on land contract with small down payment. Call Ronald Frasure, 886-6900, days, or 886-6791, nights. 8-19-1f.

FARM FOR SALE with two new houses between Blaine and Grayson on 201. Will sell all or part on land contract. Approx. 160 acres with about 20 acres tillable. All mineral rights included. Large barn, tobacco base. Houses are 3-bedroom, carpet, carports. On blacktop road close to Grayson Lake and the new Yatesville Lake area. If you want a farm or hideaway with instant financing at a low interest rate, call Ronald Frasure, 886-6900, day; 886-6791, night. 8-19-1f.

CEMENT MIXERS FOR RENT—Lloyd's Hardware S & T, phone 886-2298. 4-15-1f.

FOR RENT—3-bedroom mobile home. 1 1/2 baths, on large lot. Mountain Parkway beside Ron's Bargain Barn. Phone 886-1551. 8-12-1f.

FOR RENT—2-bedroom mobile home. Air conditioning, partially furnished. Little Paint area. Phone 886-6900, L. & F. Development Co. 8-12-1f.

POSITION OPEN for pilot. Please apply in person at the Paintsville-Prestonsburg airport. Requirements: two years' college, instrument rated, commercial rated, multi-engine rated, CFI, CFII; minimum total hours, 1200; minimum instrument hours, 100. Duties to be performed: flight instruction, pilot service, charter...SEL-MEL. Basic hours, 60 per month, on call. Basic salary per month, \$900; overtime, \$10. 8-26-2f.

PRESTONSBURG PARK COMMISSION will accept applications for the position of general maintenance worker. The position is a full-time, year-round job. Fringe benefits are included. 8-26-2f.

PRESTONSBURG PARK COMMISSION will accept applications for the position of gymnasium attendant for Archer Park. Applications will be accepted until 4 p.m., Wednesday, Sept. 9, 1981. Applications may be obtained from the park administrator's office at Archer Park between 8:00 a.m.-4:30 p.m., Monday through Friday. 8-26-2f.

FOR SALE—1978 Silver Anniversary Corvette. Shanna Hall, P.O. Box 73, Banner, Ky., phone 874-9783, after 6 p.m. 8-26-2f.

FOR SALE—Five-room house. Bath and half, in Prestonsburg. Nola Jarrell, phone 886-9460. 8-26-2f.

FOR SALE—house, 2 miles south of Prestonsburg, on old U.S. 23. Call 886-6436. 7-15-8f-pd.

FOR SALE—1975 Jeep CJ-5, soft top, 18-ft. camper-trailer, completely self-contained. Excellent buy. 886-6201. Frank Vaughan, Jr. 8-26-2f.

LAND FOR SALE—Three plus acres on Spurlock Fork of Middle Creek. Phone 886-8222. 8-26-2f.

FOR SALE by owner. Three-bedroom home, large family room with fireplace, built-in kitchen, central heat and air, walking distance to downtown and grade school. Call 886-1230. 8-26-2tpd.

GARAGE SALE—Two-family, behind Bank Josephine Branch, Prestonsburg. A little bit of everything and all must go! July 31? Delphia Patton. 8-26-2tpd.

FOR SALE—1971 Volkswagen bus, new rebuilt engine, good gas mileage. Holds up to seven passengers. After 6 p.m. call Jim Shepherd at 358-9857. 8-26-2f.

FOR SALE—Two mobile homes, three bedrooms. We want to buy good used submersible pump. 874-9504. Tommy Ryan. 8-26-2f.

FARM FOR SALE on Mud Creek. 50 acres with coal and timber, 5-room house. Call 886-6320 or 377-6036. Edith Wilhite. 8-26-2f.

FOR SALE—Wood or coalburning fireplace. Has brass-glass doors with black screen. Also has electric blower. Chimney pipe included. Call 285-9021. 8-26-2tpd.

FOR SALE—Mobile home. \$3,600. Refrigerator, stove, Lenox (outside) gas heat-air system. 874-2955, after 5 o'clock. 9-2-2tpd.

BEAUTY SHOP for rent. Could easily be converted to office or barber shop. Call Jerry Pelphrey, 886-2295 or 789-3656. 8-26-3tpd.

FOR SALE—1976 Trans Am. Good condition, 400 motor, auto. trans., \$2,800. Call 285-3651. 8-26-3tpd.

FOR SALE—1978 Venture bass and ski boat. 150 h.p. Mercury. Call 285-3651. 8-26-3tpd.

FOR SALE—1973 50 horsepower Evinrude motor with new block, leaf plate, time plate and flywheel assembly. Complete serviced and tune up. Cost over \$800, less labor. Priced, \$800. Earl Hughes, Phone 452-2252. 8-26-3tpd.

BOOKKEEPING SERVICE—Pickup and delivery. Phone 886-8468. 8-26-3tpd.

FOR SALE—Sears 27-inch wall double oven. Excellent condition. Call John Reed, 874-9528. 8-26-2tpd.

COURIER-JOURNAL paper route open from Allen to Pikeville. Gross profit, \$175 per week. Cash bond required. If interested, call (800) 292-6568. 8-26-3f.

FOR SALE—1977 Ford Granada Ghia, 42,000 miles. 6-cyl., a.c., p.s., p.b., AM-8-track, good condition. Ray Davis, Jr., 886-2233, before 11, or between 1 and 3 p.m. 8-26-3tpd.

HOUSE FOR SALE—3 bedrooms, full-size basement, garage. At Dwale. Call 874-9815. 8-26-3tpd.

EXPERIENCED CARPENTER—Reasonable home repairs, panelling, etc. Bert Rathff, Ivel. 478-2230. 8-26-1f.

FOR SALE—Camaro dirt track race car. Small block Chevy. Four-speed. 886-3333. 1tpd.

TWO CARPORT SALES—Six families, Sept. 1 thru 5, on Auxier road between Branham Village and Hyden's Trailer Court. 1tpd.

WANTED—Residential land in southern Floyd county near U.S. 23. Call (606) 631-9450. 1tpd.

FOR SALE—Red and Golden Delicious apples. Call 886-8269. 1tpd.

TRAILER FOR SALE—1975, total electric, two bedrooms. \$4900. Phone 886-3399, days; 886-1541, after 5 p.m. 1tpd.

FOR SALE—123-acre farm and large remodeled house. City water, 7200-lb. tobacco, suited for horse or cattle operation, close to Lexington and Paris. Excellent investment. Must sell. Price, \$165,000. Phone 1-606-299-8590. 1tpd.

YARD SALE—432 Riverside Dr. behind Ken Isaacs, Sept. 1-4. Games, toys, sewing machine, furniture, glassware, clothing, misc. items. 1tpd.

FOR SALE—1974 VW, \$600 or best offer. 1975 GT-550 Suzuki, \$500 or best offer. 874-2935. 1tpd.

FOR SALE—1979 Fairmont Futura, 6 cylinders, all power, a.c., new radials, best offer. Call 789-6001, after 5 p.m. 1tpd.

HOUSE FOR RENT—Five rooms and bath. No pets, no children. 886-3870. 1tpd.

TRAILER AND LAND for sale. Excellent condition; bedroom and concrete porch built on. Located at Grethel. Call 587-2697. 1tpd.

GARAGE SALE—Saturday, 9-4, rain or shine, two miles up Abbott from Cliff Bridge. Crosscut saws, tools, electric stove with attached microwave oven, household items, clothes, other items. 1tpd.

YARD SALE—417 North Arnold Ave., behind Prestonsburg Cleaners. Refrigerator, like new, \$150; homemade quilts, all prices. Phone 886-6042. Wed., Thurs., Friday. 1tpd.

FOR SALE—His and hers matching 10-speed Schwinn bikes. Like new. Call 874-8947, after 4 p.m. 1tpd.

PUBLIC NOTICE
The Town of Wayland has for public inspection a copy of the reports of Municipal Finance for the year, 1980-81. Citizens may review this report at City Hall on Tuesday from 11 a.m. to 3 p.m.

MARY BRADLEY
City Clerk

11.

NOTICE OF INTENTION TO MINE

1. In accordance with the provisions of KRS 350.055, notice is hereby given that: Branham & Baker Coal Company, 328 North Lake Drive, Prestonsburg, KY 41653 intends to file an application for the surface disturbance mining of approximately 17 acres located northwest of David in Floyd County. The proposed operation is approximately 2 miles northeast of State Route 7 and located north of Howard Branch of Licking River, latitude 37° 36' 17", longitude 82° 54' 17". The surface of the area to be mined is owned by: David Community Development Corporation, Lula Lockwood, Kenny Carpenter. A brief description of the kind of mining activity proposed is: contour strip with hollowfill. The application will be filed at the Bureau of Surface Mining Reclamation and Enforcement, Prestonsburg Area Office, North Lake Drive, Prestonsburg, Kentucky 41653.

Persons wishing to file written objections and/or request a formal administrative hearing in regard to the above described surface mine should notify the Department for Natural Resources and Environmental Protection within 30 days of the date of this notice. A copy of the newspaper clipping must be attached to the written objection. The objection or request for a hearing will reference application number 077-0110. Such objection or request must be in accordance with KRS 224.081. (2), and must be forwarded to the Director of Permits, Bureau of Surface Mining Reclamation and Enforcement, Capital Plaza Tower, Frankfort, Kentucky 40601.

2. Notice is hereby provided pursuant to 30 CFR 715.13 (d) (10) and KRS:350 that the proposed postmining land use does not constitute a change from the pre-mining land use. Public comment regarding a proposed change in land use may be submitted to the address listed above.

NOTICE OF INTENTION TO MINE WITHIN 100 FEET OF A PUBLIC ROAD

Pursuant to 405 KAR 1:050 The Department for Natural Resources and Environmental Protection may conduct a public hearing to review the application of Triple Elkhorn Mining Co. (application number 036-0071) who proposed to conduct mining operations within 100 feet of public highway Prater Creek road at Spurlock Fork location. Any interested person may request that the hearing be held by written request to that effect sent to Ralph Waddle, Division of Permits, Department for Natural Resources and Environmental Protection, Sixth Floor, Capitol Plaza Tower, Frankfort, Kentucky 40601 and received by him within 20 days of the date of notice.

11.

enjoy BIG cooling capacity UP TO 28,800 BTU energy saving Amana room air conditioners FULL LINE OF MODELS IN STOCK AT: Sandy Valley Hardware S&T STORES Phone 874-9218 Allen, Ky. HOURS: MON.-FRI. 7:30-5; SAT. 7:30-3 SERVICE DEPT. TO BACK UP WHAT WE SELL

HIGH DOLLARS FOR YOUR COAL LEASE LEASE OR SUB-LEASE. STRIP, AUGER OR DEEP MINE. CALL TODAY FOR THE BEST DEAL. Call Collect: 606-886-8506

Sears "Almost Unbelievable" freezer VALUES



Y-11128

Y-21128

Chest or upright freezer
Your choice **\$289⁹⁵**

12.0-cu. ft. chest freezer
It's an easy-to-open Kenmore® freezer with counter-balanced lid. Lighted DynaWhite epoxy-finish interior. Defrost drain. Almond.

12.0-cu. ft. upright freezer
This Kenmore has 3 grill-type shelves and 4 door shelves. Power Miser switch helps save energy. Thinwall foam insulation. Almond.

• Shipping, installation extra • Ask about Sears credit plans
• Many Kenmore models are available in colors at an extra charge • Prices are catalog prices • Now on sale in our "Y" catalog supplement

Each of these advertised items is readily available for sale as advertised.

Satisfaction Guaranteed or Your Money Back
Sears North Lake Drive, Prestonsburg, Ky. 9-5:30, Mon.-Sat.
SEARS, ROEBUCK AND CO.
Phone 886-8135
Most merchandise available for pick-up within a few days

SELL IT FAST! BUY IT RIGHT! USE WANT ADS!

COURIER-JOURNAL paper route open in Prestonsburg. Gross profit, \$120 a week. Cash bond required. If interested, call 1-800-292-6568. 9-2-4t.

FOR SALE—Nine-room home, 1½ baths, free gas, near hospital, postoffice, store, on 122, McDowell. Above flood stage. Reasonably priced. Call 377-2986, after 3 Mon. thru Fri.; anytime, Saturday. 9-2-4tpd.

IMMEDIATE DELIVERY available for low-priced reinforced concrete or corrugated metal, coated or uncoated drainage pipe. In most instances, our driver can unload pipe from a trailer equipped with an automatic unloader. We also have in stock plastic pipe in sizes 4" thru 12" at a very reasonable price. Plant is open 5½ days each week. Call Highway Drainage Pipe, Inc. at A-C 606-498-3658, Monday thru Friday, or visit the plant on Hwy. 11, ½-mile south of Mt. Sterling, Ky. 9-2-4tpd.

Antique quilts, traditional mountain crafts. Visit DAVID APPALACHIAN CRAFTS, open M-F, 9-4; Sat., 12-3. 6 miles off Mountain Parkway (114) on Rt. 404. 9-2-4tpd.

FOR RENT—4-room unfurnished apartment, Twin Bridges, Martin, Ky. \$100 deposit, \$200 per month. Call J. R. Samons, 285-3914, from 5 to 7 p.m. 9-2-4t.

HOUSE FOR SALE—1200 sq. ft., two bedrooms, bath, large living room with fireplace, built-in kitchen with dining room, covered patio and 2-car carport. On approx. one acre lot ½-mile from Martin. Price, low \$60's, eligible for Floyd County Bond money, 8.8 percent interest. Nathan Wright, Phone 377-6405. 8-5-4t.

FOR SALE or will trade for boat—'69 Volkswagen bus, 9-passenger, new rebuilt engine, good condition. 874-2685. 9-2-4t.

FIVE-ROOM HOUSE for rent. Couple or with one child preferred. 886-3154. T. E. Neeley. 9-2-4t.

FOR SALE—1974 Pinto station wagon. Air conditioning, low mileage. Call 886-3427, Edward R. Ward. 9-2-4t.

FOR HOUSE COAL call 886-3348. 9-2-10tpd.

FOR SALE—Hoover compact clothes washer, apartment size, very good condition. \$125. 297-2133. 1tpd.

FOR SALE—8 X 10 new Sears tent. \$100. Call 886-3406 after six. 1tpd.

30-ACRE FARM for sale. 587-2205. Hazel Goble. 1tpd.

FOR SALE—Storage trailer, double-axle, 8 X 40-ft., \$375. Located on Mud Creek. 587-2814. 1tpd.

TRAILER FOR RENT—\$125 per month. Call 587-2738. 1tpd.

STORE and six-room apartment for sale. Call 377-2321, Curtis Tackett. 9-2-3t.

FOR SALE—300 acres land, 4 miles up Jacks Creek in Floyd county. Also, 2-bedroom mobile home. 452-2372 or 452-2614. 9-2-3tpd.

CAVE RUN LAKE—We have two lots for sale at Cave Run Lake, Long Bow Boat Dock area. The lots are secluded, have a good road, and electricity to them. They back up to Daniel Boone National Forest. They are in an area where several retreat-type second homes and lodges are being built. Sale, \$3,750. Owner financing available with substantial down payments. Call 606-255-7974, Mr. Lemaster. 9-2-3t.

FOR SALE—1980 Buccaneer mobile home in excellent condition. 12 X 60, living room, kitchen, full bath, and two bedrooms. Will sell completely furnished including washer and dryer. Call 886-9213. 1tpd.

FOR SALE—Wringer and automatic washers. Dryers, refrigerators, stoves, assorted prices. Guaranteed 90 days. Mouth of Slick Rock, Cow Creek. 874-2813 or 874-2058. 1tpd.

YARD SALE—Wed., Thurs., Friday, 302 Davis St. Miscellaneous items. 1tpd.

YARD SALE at Greenway Place. Some antiques with other items. Sept. 4th thru 8th. 1tpd.

YARD SALE—All week, 1st thru 5th, Middle Creek road. Turn right at Trophy shop, follow signs. Children's clothes, miscellaneous. 1tpd.

FOR RENT—Three bedroom house, unfurnished. Mayo Subdivision, Prestonsburg, corner of Cardinal Drive and Poplar Street. \$300 month, 886-3538. 1tpd.

YARD SALE, rain or shine, Thursday, Friday and Saturday, Sept. 3, 4, 5. House 215, Trimble Branch, Prestonsburg. Children's clothes, furniture and appliances. All must go. Hours, 9 till 5. 1tpd.

GARAGE SALE at the head of Trimble Branch. Follow the signs to Earl Martin's, next to the last house in Trimble Branch. Thursday and Friday, Sept. 3 and 4. 10 to 4. 1tpd.

YARD SALE—2½ miles up Abbott at Beekle Ray's, Sept. 3rd and 4th. Starts at 8 a.m. 1tpd.

ATTENTION!

In observance of Labor Day Monday, September 7, the Floyd County Clerk's office, the Floyd County Circuit Clerk's office and the Tax Commissioner's office will be closed Saturday, September 5, and Monday, September 7. Please drive with extreme caution during the long Labor Day weekend. The clerk's office will open as usual on Tuesday, September 8, at 8:00 a.m.

HERE'S A GOOD DEAL!

Showcase Studios

PRESENTS ...

28 X 10's

35 X 7's

15 wallets



... all 20 portraits

Sept. 4th Martin, Ky. only \$300 DEPOSIT

Sept. 5th Prestonsburg, Ky. \$1195 PLUS TAX BALANCE

Time 12 till 7 p.m.

WORK GUARANTEED

NO AGE LIMIT
CHOICE OF BACKGROUNDS
SPECIAL POSES
NO PRESSURE SALE
SATISFACTION OR DEPOSIT REFUNDED

CHECK WINDOW POSTERS FOR TIME & DATE

Sears STEAK & SEAFOOD Spectacular!

Hurry! Thursday thru Saturday Only!

As much as 50% off selected portion cut steaks & seafood. Business ready for freezer storage.

50% OFF

The Second Box On These Three Items

3 Days Only!

<p>1st Box 17.90 2nd Box 8.95 Total 26.85</p> <p>Bone In Beef Loin Strip Steaks REG. 2.24 EACH 13.43 (per 4 lb. box)</p> <p>WHEN YOU BUY 2 BOXES Sold only in 4 lb. boxes 8 steaks per box. 1.68 per 8 oz. steak.</p>	<p>1st Box 13.90 2nd Box 6.95 Total 20.85</p> <p>Cubed Beef Steaks REG. 87¢ EACH 10.43 (per 4 lb. box)</p> <p>WHEN YOU BUY 2 BOXES Sold only in 4 lb. boxes 16 steaks per box. 66¢ per 4 oz. steak.</p>	<p>1st Box 16.90 2nd Box 8.45 Total 25.35</p> <p>Boneless Beef Loin Strip Steaks REG. 1.88 EACH 12.68 (per 3 lb. box)</p> <p>WHEN YOU BUY 2 BOXES Sold only in 3 lb. boxes 9 steaks per box. 1.41 per 5 1/2 oz. steak.</p>
--	--	---

99¢ (per box) (A purchase with purchase offer)

With Each \$55.00 Purchase Receive a 5 lb. Box of Quarter-Pound Beef Patties for Just 99¢ per box (REGULARLY 7.99)

<p>Boneless Tenderized Rib Eye Steaks 18.50 (per 4 lb. box)</p> <p>Sold only in 4 lb. boxes 12 steaks per box. 1.55 per 5 1/2 oz. steak.</p>	<p>Fully Cooked Split Alaskan Crab Legs 16.90 (per 3 lb. bag)</p> <p>Sold only in 3 lb. bags 2.12 per 6 oz. serving.</p>	<p>Sirloin Filet of Beef 18.50 (per 3 1/2 lb. box)</p> <p>Sold only in 3 1/2 lb. boxes 10 steaks per box. 1.85 per 6 oz. steak.</p>
<p>Quarter Pound Beef Patties 7.95 (per 2 lb. box)</p> <p>Sold only in 2 lb. boxes 20 Quarter Pound Patties per box. 40¢ per 4 oz. patty.</p>	<p>Breaded Shrimp 14.90 (per 3 lb. box)</p> <p>Sold only in 3 lb. boxes 1.87 per 6 oz. serving.</p>	<p>Lightly Breaded Filet of Chicken Breast Patties 9.90 (per 3 lb. box)</p> <p>Sold only in 3 lb. boxes 15 patties per box. 66¢ per 3 1/2 oz. patty.</p>
<p>Slipper Lobster Tails 15.90 (per 2 lb. box)</p> <p>Sold only in 2 lb. boxes 2.99 per 6 oz. serving.</p>	<p>Pre-Cooked, Headless, Shell-on Pink Shrimp 19.90 (per 4 lb. box)</p> <p>Sold only in 4 lb. boxes 1.99 per 4 oz. serving.</p>	<p>Dinner Beef Steaks (Flaked and Formed) with chunks of Ribeye, Strips & T-Bones 13.60 (per 4 lb. box)</p> <p>Sold only in 4 lb. boxes 16 steaks per box. 85¢ per 4 oz. steak.</p>

MAKE 'EM LOVE GOING BACK TO SCHOOL. WITH PIONEER



KP-4500
IN-DASH AM/FM STEREO CASSETTE DECK
\$139⁹⁵

Automatic Tape Slack Canceller to prevent tape jamming. Auto reverse. Locking fast forward and rewind. Loudness control. Stereo/mono switch. Automatic muting on FM stereo for interference-free tuning. LED stereo indicator. Volume, tone and balance controls. Will activate any fully automatic power antenna. Max power: 10 watts (5 per channel).

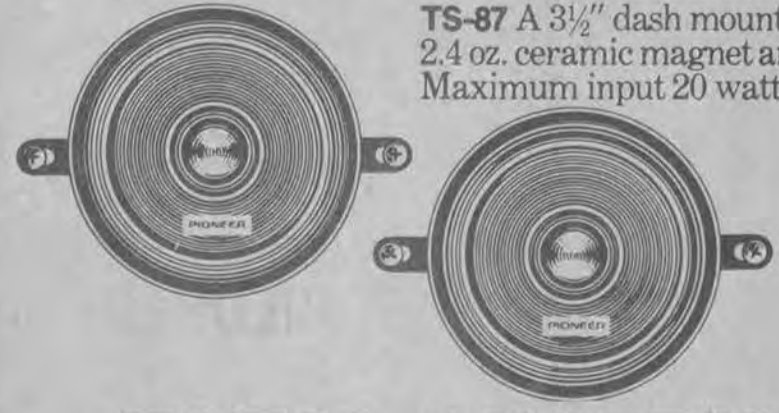

TS-87 A 3 1/2" dash mount full-range driver.
2.4 oz. ceramic magnet and a wide frequency response. Maximum input 20 watts.

\$22⁹⁵
PAIR

TOTAL SYSTEM \$159⁹⁵

B&W TV AND APPLIANCES & Sound Gallery

886-9682 • N. Lake Dr., Prestonsburg

Use Your Sears Credit Card
You can count on Sears Satisfaction Guaranteed or Your Money Back
North Lake Drive, Prestonsburg, Ky. 9-5:30, Mon.-Sat. Phone 886-8135

As a member of the Sears, Roebuck & Co. family, we have a long history of providing quality products and services. However, it is possible that not every item may be available throughout the entire year. We apologize for any inconvenience. SORRY, NO PHONE ORDERS OR DELIVERIES

Mercedes-Benz



Authorized Sales & Service

Steenbergen Auto World

2501 Winchester Ave. Ashland

A "THANK YOU" TO RON LAWSON

Otela Smiley, Past Noble Grand, takes this means of thanking Ron Lawson for donating the chicken to fill out the menu for the State Assembly President's Dinner, Miriam Rebekah Lodge No. 31, July 21.

Thanks again, Ron.

WANTED TO BUY GOOD BOUNDARY OF TIMBER.

JOT MARSILLET, JR.

Star Rt. 5, Abbott Rd., Prestonsburg

Phone 886-2854

MORRISON FAMILY REUNION

ON SUNDAY SEPTEMBER 6 AT ARCHER PARK

ALL RELATIVES AND FRIENDS ARE INVITED.

TO ALL COURIER—JOURNAL CUSTOMERS
In Floyd and Pike counties:

In order to keep home delivery service in your areas, you must pay your paper bill to your carrier by the 10th of each month. If you don't receive a paper you've paid for, call our office at 800-292-6568.

THANK YOU,
Lonnie Hendrix, Divisional Mgr.,
Courier-Journal

Floyd Juniors Win Three Titles



From left, Rondell Martin, Scott Tackett, Ritchie Maggard, Shawn Johnson, Chris Hall.

The Floyd county junior 4-H poultry judging team won three of the first five places in the state contest at the Kentucky State Fair. Junior state champion was Richard Maggard, 13, of Hippo, who scored 878 of 1000 possible points. He is the son of Mr. and Mrs. Buddy Maggard. Third place winner was Rondell Martin with 864 points. He is the 13-year-old son of Mr. and Mrs. Chalmer Martin, of Langley. Scott Tackett, was the fifth place winner. He is the 11-year-old son of Mr. and Mrs. Herman Tackett, of Banner. Other junior judges from this County were Chris Hall, Betsy Layne, 10th, and Shawn Johnson, Stanville, 11th.

TV Cable System Changes Hands

Cableentertainment, Inc., a regional operator of cable television systems, acquired all 21 cable systems previously owned by the Midwest Corporation, effective August 6, 1981. The systems are located in West Virginia, Maryland, Kentucky and Ohio. The Midwest systems operated under the name Better Vision Cable TV, Point View Cable TV and Flanery and Dingus Cable Company. All 21 systems will change their name to "Cableentertainment". Cableentertainment's operational headquarters are located in Zanesville, Ohio and their financial and marketing offices are in New York City. The

Midwest acquisition brings the total number of basic cable subscribers managed by Cableentertainment to 70,000, making Cableentertainment one of the "top 50" cable system operators in the United States.

A new office is planned in Clarksburg, West Virginia. The Clarksburg office will be the headquarters for the northern West Virginia systems which will include the systems located in Shinnston, Farmington, Salem, West Milford, Phillipi, Pennsboro, Pine Grove, and Cairo. Intra-state toll free numbers will be provided for Cableentertainment's subscribers. The Point Pleasant office will remain the headquarters for the southern systems. Additional Cableentertainment system offices also remain in White Sulphur Springs, Mount Hope, Madison and Buckhannon WV, Oakland MD and Prestonsburg, KY.

A new premium channel will be offered starting late September in systems that currently have satellite service. The programming chosen is Cinemax, a 24-hour movie channel designed to complement the current premium service, Home Box Office.

HEARING FLOYD COUNTY BOARD OF EDUCATION

The Floyd County Board of Education will hold a Public Hearing in the Floyd County Board of Education Meeting Room on Sept. 2, 1981 at 6:00 p.m. for the purpose of hearing public comments on a proposed General Fund Tax Rate of 18.3%.

The General Fund Tax Rate levied in 1980-81 was 18.4% and produced a revenue of \$648,678.11. The proposed General Fund Tax Rate of 18.3% is expected to produce \$681,772.97 for Fiscal Year 1981-82. \$14,946.53 of this amount is from new property. The compensating General Fund Tax in 1981-82 is 17.6% with revenue expected to be \$655,694.23.

The general areas to which revenue in excess of 1980-81 revenue is to be allocated is as follows: cost of collections, exonerations, discounts and delinquents: \$3,394. pupil transportation \$15,000; operation of plant \$10,000.; maintenance of plant \$5,000.

The General Assembly has required publication of this advertisement and the information contained herein.

PETE GRIGSBY, JR.
Supt.
Floyd County Schools

HECK'S

WE RESERVE THE RIGHT TO LIMIT QUANTITIES

PRICES IN EFFECT WHILE QUANTITIES LAST

SPRING & SUMMER CLOTHING SALE

ALL SPRING & SUMMER CLOTHING (PINK TAGS ONLY) FOR THE ENTIRE FAMILY

50%

OFF HECK'S REG. PRICE

PINK TAG ITEMS ONLY



SAVE ON CLOTHING FOR MOM & DAD AND THE CHILDREN!

- NO REFUNDS
- NO EXCHANGES

PLenty of FREE PARKING | "Heck's Makes The Difference" | ITEMS AVAILABLE AT STORES SHOWN BELOW

719 University Drive Prestonsburg, Ky.



Prices effective through Monday, Sept. 7, 1981. We reserve the right to limit quantities and correct printing errors.

JOIN THE HOLIDAY PARADE TO IGA AND SAVE!

WE WELCOME FEDERAL FOOD STAMPS



Blue Bonnet
Margarine
2/89^c
1 lb. quarters, Limit 2

Van Camps
Pork & Beans
3/\$1
16 oz. can

Fischer's Lard..... 8 lb. bucket **359**

Kraft American
Cheese Singles 8 oz. pkg. **69^c**

Russet Potatoes
199
10-lb. bag

Head Lettuce
49^c



White
Grapes
89^c lb.

Red. Delicious
Apples
3-lb. bag **99^c**

Broccoli
89^c bunch

Green
Peppers
6 \$1 FOR

Yellow
Onions
3-lb bag **109**

Family Pak
Tomatoes
26 oz. **89^c**

Red
Radishes
lb. **49^c**

Yams
lb. **49^c**

Heinz
Keg-O-Ketchup
99^c
32 oz. bottle



Regular or Ripple
IGA
Potato Chips
59^c
twin packs



Just Rite
Hot Dog Sauce
3 \$1 FOR
10.5 oz. Reg. 49^c



Jeno's Pizza
99^c
12 oz.



Decorator White,
Assorted & Designer
Bounty Towels
69^c
1 roll pkg.



TableRite Fresh Grade A
Fryer Parts
Family Pak **39^c** lb. Family Pak
15 Pieces
2 Drumsticks, 3 Thighs, 2 Breasts
4 Wings, 2 Backs, and 2 Giblets

Fresh Boston Butt
Pork Roast.... lb. **119**

Fine for Barbecue
Fresh and Lean
Pork Steaks..... lb. **1.29**

Ky. Border
Bologna
79^c lb.
Whole or half roll

Blue Grass
Farm Fresh
Sausage
219
2-lb. roll

Blue Grass
Wieners
89^c
12-oz. pkg.

Fresh
Bucket Steak
199
2 1/2 to 3 lb. avg.

SAVE! SAVE! SAVE!
ON IGA BRANDS
AND
NATIONAL
PRODUCTS!

THE
SESAME STREET LIBRARY
Volume 1 only **99^c**
VOLUMES 2-15 \$2.29 each
only Make Learning Fun For Your Children!



At Participating IGA Food Stores only



DELICIOUS!

This week, treat your children to Volume 3 of



THE SESAME STREET LIBRARY

Volume 1 only **99¢**

VOLUMES 2-15 only **\$2.29** each

JOIN THE HOLIDAY PARADE TO IGA
AND SAVE!
 SAVE THIS WEEK ON IGA BRANDS AND NATIONAL BRANDS

Nabisco
Oreos
 19 oz. **139**

Nabisco
Ritz Crackers
 16 oz. box **109**

All Flavors Regular or Diet
Faygo Drinks
 12 oz. can **5/11** SAVE!

IGA
Ice Cream
 half gallon **109** SAVE!

White Bread
 1 lb. loaf **387¢**
 For

Fischer's Lard
 25-lb. pail **999** 8-lb. pail **339**

Plain, Hickory, Hot, Smoked, w/Onion Bits
 Kraft
Barbecue Sauce
 18 oz. bottle **69** SAVE!

12-pak
Popsicles
99¢ SAVE!

White or Assorted Scott
Paper Napkins
 160 ct. pkg. **69** SAVE!

Generic Bath Tissue 4-roll pk. 78¢	Generic Bleach 1 Gal. 78¢
Generic Facial Tissue 200 ct. 59¢	Generic Laundry Detergent 49 oz. 119

All Flavors
Jello Gelatin
 6 oz. box **59** SAVE!

Maxwell House
Coffee
 3 lb. can **578**

Smucker's Fresh Pak
Sweet Chips
 16 oz. jar **69** SAVE!

Pepsi-Cola
 16-Oz., 8-pak **159**
 Plus Deposit

Dairy Fresh
Fruit Drinks
 gallon **89** SAVE!

Shop Generic Items and Save

Generic Mac. & Cheese Dinner	7.5 oz.	4/\$1.00
Generic Grape Jelly	2 lbs.	99¢
Generic Spaghetti Sauce	32 oz.	99¢
Generic Salad Dressing	32 oz.	89¢
Generic Mustard	34 oz.	69¢
Generic Tea Bags	100 ct.	\$1.25
Generic Vegetable Oil	48 oz.	\$1.99

★ CONSUMER ALERT ★

Since more and more consumers today are paying for goods and services by check rather than with cash, Attorney General Steve Beshear wants Kentucky consumers to be informed about procedures to follow if it is ever necessary to stop payment on a check. Stopping payment on a personal check can be a valuable tool when you have lost an endorsed check or have paid for an item or service that is unsatisfactory. For example, suppose you have a stereo fixed, and then, intending to pay the bill, give the repairman a personal check written on an account containing

more than enough money to cover it. When you take the stereo home, it does not work properly. The repairman disclaims all responsibility, saying the stereo was working properly when it left the shop. You then begin to consider stopping payment on the check. To stop payment, first call your bank and ask about procedures to follow. A verbal stop-payment order is usually binding for 14 days. A written order is valid for six months, unless it is renewed in writing. If the bank does not follow a valid order to stop payment, it is up to you to establish this fact and any resultant loss. To avoid this, you should always follow the exact procedures set forth by your bank.

When you stop payment on a check, you should write to the business or individual involved immediately and state why payment has been stopped. This should be done even when the party has been verbally advised about the stop-payment order. The written notice should be sent by certified mail and you should keep a copy for future reference, in case trouble arises. You should return any merchandise you have received. Some businesses may attempt to prosecute you for passing a "cold check" when payment is stopped and the company cannot collect its money. This prosecution and harassment will be unsuccessful if you can show you had sufficient funds in your account to cover the check, and therefore, you did intend to pay the bill, the attorney general said. Your certified letter of notice will show you informed the business of your reasons for stopping payment.

In any situation involving a demand for a cashier's or certified check, you should check with your bank before obtaining and purchasing goods and services with such a check. It is very difficult to stop payment on a cashier's or certified check. Therefore, such a check should never be used when you have any question about the integrity of the transaction for which the check will be used, Beshear said. Before taking any action, always contact the company and give it a chance to resolve the problem. If you then decide to stop payment on a check, consult with your local bank. Remember, stopping payment on a check involves a rather serious undertaking, so do not use this method for minor complaints or what may very well be a simple misunderstanding. If you have a consumer complaint, write to the Office of the Attorney General, Division of Consumer Protection, Frankfort, Ky. 40601.

In the first large "sitdown" strike in 1936, the United Rubber Workers (CIO) won recognition at Goodyear Tire & Rubber Co., according to the U.S. Department of Labor's "Important Events in American Labor History."

When you take the stereo home, it does not work properly. The repairman disclaims all responsibility, saying the stereo was working properly when it left the shop. You then begin to consider stopping payment on the check. To stop payment, first call your bank and ask about procedures to follow. A verbal stop-payment order is usually binding for 14 days. A written order is valid for six months, unless it is renewed in writing. If the bank does not follow a valid order to stop payment, it is up to you to establish this fact and any resultant loss. To avoid this, you should always follow the exact procedures set forth by your bank.

When you stop payment on a check, you should write to the business or individual involved immediately and state why payment has been stopped. This should be done even when the party has been verbally advised about the stop-payment order. The written notice should be sent by certified mail and you should keep a copy for future reference, in case trouble arises. You should return any merchandise you have received. Some businesses may attempt to prosecute you for passing a "cold check" when payment is stopped and the company cannot collect its money. This prosecution and harassment will be unsuccessful if you can show you had sufficient funds in your account to cover the check, and therefore, you did intend to pay the bill, the attorney general said. Your certified letter of notice will show you informed the business of your reasons for stopping payment.

In any situation involving a demand for a cashier's or certified check, you should check with your bank before obtaining and purchasing goods and services with such a check. It is very difficult to stop payment on a cashier's or certified check. Therefore, such a check should never be used when you have any question about the integrity of the transaction for which the check will be used, Beshear said. Before taking any action, always contact the company and give it a chance to resolve the problem. If you then decide to stop payment on a check, consult with your local bank. Remember, stopping payment on a check involves a rather serious undertaking, so do not use this method for minor complaints or what may very well be a simple misunderstanding. If you have a consumer complaint, write to the Office of the Attorney General, Division of Consumer Protection, Frankfort, Ky. 40601.

In the first large "sitdown" strike in 1936, the United Rubber Workers (CIO) won recognition at Goodyear Tire & Rubber Co., according to the U.S. Department of Labor's "Important Events in American Labor History."

ATTENTION MINE OPERATORS

R&K Trucking can provide all types of wood supplies for your mine. This includes any size mine timbers and treated or untreated lumber of any size. Call (606) 437-7081 between 7 a.m.-5:30 p.m. After 5:30 p.m. (606) 631-1582

B-19-41

ARTCARVED CLASS RINGS INC.
\$79.95
 SPECIAL LOW PRICE ON HIGH SCHOOL CLASS RINGS



On sale. SILADIUM® class rings. Traditional styling. Crafted from jeweler's fine stainless metal. More durable than gold. The finish never loses its luster.

Free custom features included:

- Your first name
- Your initial or school monogram encrusted in the stone
- Your initial, mascot or favorite symbol set beneath the stone
- Your full name engraved inside the ring
- Your choice of fireburst or sunlite stone

Bring in this ad for this special offer.

C. & H. RAUCH JEWELERS
 117 University Drive
 886-9505 • Prestonsburg
 OPEN MON.-SAT., 10 TILL 6

Offer expires Dec. 7, 1981. H-813 - Art Carved Class Rings, Inc.

1st Birthday Party



Misty Fawn Merion, daughter of Tracy and Cindy Merion, of New Allen, celebrated her birthday August 24th at home.

Those attending her party were Pat Conn and Randy, Rosemary, Darrell and Dusty Stephens, Carolyn and Terra Childers, Marge and Lisa Conn, Susan, Brandon and Michael Bryant, Glenda Barnett, and Juanita Walters. She received many gifts from her friends. Winnie the Pooh cake and ice cream was served.

Times Want Ads Get Results!

CLEAR-SPAN FARM OR RESIDENTIAL

BUILDING

26' x 36' x 9'3" **\$4685** Completely Installed

COMPARE OUR QUALITY, FEATURES AND LOW PRICE!

- Heavy duty bi-rib steel siding by Gifford-Hill, in choice of colors.
- Galvalume® roof with 20 year warranty.
- 12' x 9' sliding door mounted on cannonball track with lifetime guarantee, interior lock and hardware
- HNP all metal walk door, solid or with glass (universal swing)
- Four skylights
- Clear-span truss roof has 50 year warranty on snow load damage
- 5 year service warranty
- Erected by our own crews
- Free delivery within 80 miles



Phone Collect: **606-744-8967**

SPECIAL FINANCING AVAILABLE

Materials furnished by WICKES, Winchester. Offer expires Sept. 15, 1981

H. BRAND BUILDINGS, INC.

Rt. 1, Box 99-A, WINCHESTER, KY 40391

PROFESSIONAL SALES POSITION FOR MEN AND WOMEN

Ol' Don Jacobs Ford-Lincoln-Mercury-Honda is looking for men and women who are career-minded and eager to learn how to sell new and used cars and trucks. Our business is greater than our present staff can handle.

Ol' Don has built one of the strongest automobile dealerships in Lexington and Central Kentucky, and plans to do the same in Prestonsburg and Eastern Kentucky.

There will be many opportunities* offered to those who meet the requirements.

- * OPPORTUNITY to learn how to get along better with other people.
- * OPPORTUNITY to grow as a person and develop more self-confidence and enthusiasm.
- * OPPORTUNITY to earn unlimited income.
- * OPPORTUNITY to be taught a proven, complete sales training course, conducted by a professional instructor.

REQUIREMENTS

- Neat In Appearance
- Desire To Grow
- Integrity
- Good References
- High School Education
- Experience Not Necessary

WE OFFER

- Complete Professional Training
- Salary While Learning for First 90 Days
- New Car
- Incentives
- Insurance Program
- Paid Vacation

Sales Training Course will start Monday, Sept. 7, 1981.

Interviews will be conducted daily, starting 10:00 a.m. thru 2:00 p.m. If unavailable during these hours, call Harry Haffner or Don Oschwald at 874-2133 for special appointment.

OL' DON JACOBS

FORD-LINCOLN-MERCURY-HONDA

Lancer-Water Gap Road—Prestonsburg, Ky. • 874-2133

EXCEPTIONAL OPPORTUNITIES

Because of the tremendous growth of Ol' Don Jacobs Ford, Lincoln, Mercury, Honda, Inc., we are in need of additional people to help us serve our growing number of customers. We need people in the following positions:

SERVICE DEPARTMENT

TECHNICIANS—Experience necessary.

WE OFFER:

- Complete Training
- Excellent Income
- Job Security
- Paid Vacation & Holidays
- Growth Advancement
- Other Employment Benefits

QUALIFICATIONS:

- Integrity
- Desire
- Good Character
- Good References
- 18 or Over

We are anxious to fill these positions, however, above qualifications are a must. Interviews will be conducted Wednesday, Thursday and Friday, Sept. 2, 3, 4 between 9:00 a.m. and 5:00 p.m. See Ed Loan. If unavailable during these hours, call 606-874-2133 for an appointment.

OL' DON JACOBS

FORD-LINCOLN-MERCURY-HONDA

Lancer-Water Gap Road—Prestonsburg, Ky. • 874-2133

Environment Will Be Topic Of Conference

"Federal/State: The Changing Role" will be the theme of the sixth annual Kentucky Environmental Conference Sept. 30-Oct. 2 at the Holiday Inn Convention Center in Louisville.

The conference, sponsored by the Kentucky Department for Natural Resources and Environmental Protection, will examine changes in environmental responsibilities and goals during the 1980's.

More than 500 persons—including environmentalists, industry representatives and officials from local, state and federal agencies—are expected to attend the three-day meeting.

Program plans include panel discussions on a number of environmental issues, a keynote address and two awards luncheons. Panel topics will include: new energy resources in Kentucky, flood control, farmland erosion and sedimentation control, surface-mining primacy, solid and hazardous waste programs and emergency responses to environmental crisis.

The awards luncheons will be held at 12:30 p.m. on Thursday, Oct. 1, and Friday, Oct. 2. Awards presented will honor individuals, groups and industries for their efforts to improve the environmental conditions of the commonwealth.

All citizens interested in environmental issues are invited to attend the conference. Registration forms and further information can be obtained by calling Edna Beard, Assistant Conference Coordinator, Department for Natural Resources and Environmental Protection, Fifth Floor, Capital Plaza Tower, Frankfort, Ky. 40601, telephone (502) 564-2041.

NOTICE OF INTENTION TO MINE

1. In accordance with the provisions of KRS 350.055, notice is hereby given that: W & S Mining Company (Mine No. 1), Teaberry, Kentucky, intends to file an application for the surface disturbance mining of approximately 3.5 acres located south of Teaberry in Floyd County. The proposed operation is approximately .5 mile south of State Route 979's junction with Red Morg Branch Road, and located south of south of Red Morg Branch, latitude 37° 23' 18", longitude 82° 41' 02". The surface of the area to be mined is owned by: Sterling Hamilton. A brief description of the kind of mining activity proposed is: surface disturbance for underground mining. The application will be filed at the Bureau of Surface Mining Reclamation and Enforcement, Prestonsburg Area Office, North Lake Drive, Prestonsburg, Kentucky 41653.

Persons wishing to file written objections and/or request a formal administrative hearing in regard to the above described surface mine should notify the Department for Natural Resources and Environmental Protection within 30 days of the date of this notice. A copy of the newspaper clipping must be attached to the written objection. The objection or request for a hearing will reference application number 036-5122. Such objection or request must be in accordance with KRS 224.081. (2), and must be forwarded to the Director of Permits, Bureau of Surface Mining Reclamation and Enforcement, Capital Plaza Tower, Frankfort, Kentucky 40601.

2. Notice is hereby provided pursuant to 30 CFR 715.13 (d) (10) and KRS:350 that the proposed postmining land use does not constitute a change from the pre-mining land use. Public comment regarding a proposed change in land use may be submitted to the address listed above.



★ CONSUMER ALERT ★

Repossession . . .

Attorney General Steven L. Beshear is urging consumers to "be sure you can meet the obligations of a credit contract before signing it in order to avoid repossession."

Many times when you purchase a consumer item on credit, you sign a credit contract and agree to make payments of money to the seller or lender. A credit contract lists the number of payments you must make, the amount of each payment, and when each payment is due.

The lender or seller has the right to repossess the item upon default. Default means you miss or are late with a payment due. Until all the payments are made, the purchase itself is the creditor's assurance that the debt will be paid—if not from you in cash payments, then with the repossessed item.

Your credit contract can even require you to assemble the property and take it to a designated place for repossession.

According to Kentucky law, upon default the lender or seller may take possession of the property without going to court first if the property can be obtained without a "breach of the peace." This means that your property cannot be taken by force against your will, and that no locks can be broken or property destroyed in an attempt to repossess the item.

If a repossession cannot be made peacefully, you may be taken to court in order to get a court order for repossession of your property. However, if you have indeed violated your contract, you property will not only be repossessed, but you will be ordered to pay for the court costs.

The seller or lender who repossesses your property has the right to sell your property. This sale may be a public or private sale, but it must be commercially reasonable, and you must receive notification of the time of the intended sale. You have to pay for the reasonable expenses of the repossession and costs of conducting the sale.

After your property is repossessed and sold, you might still owe money.

For example, if you sign a loan for \$500 to buy a new television and still owe \$350 on your loan when your television is repossessed, and your television is resold for \$250 and the cost of repossession is \$50, then only \$200 is applied against your loan. You still owe the lender \$150 even after the repossession. You are liable for any deficiency between the amount you owe plus the cost of repossession and what the goods sold for after repossession.

On the other hand, if your television sold for \$400, that would be \$50 more than what you owe, and you are entitled to that surplus money.

If your property has been repossessed, you have the right to get your property back any time before it is sold. In order to get your property back, you must pay the repossession all of the money you owe plus all of the repossession cost. However, you do not have this right at all if the contract you signed says that you cannot get your property back after it is repossessed.

If someone repossesses your property and has not complied with the law, such as not giving you notice of the sale or not conducting a proper sale of the property, you may be entitled to the loss caused by this failure to comply if you can establish it.

"In order to avoid problems and possible repossession when buying items on credit, be sure everything in your contract is clear before you sign. Make sure that the contract states what happens if you are late or miss a payment, and never sign a contract with blank spaces in it," advises the attorney general.

If you are unsure whether you can meet the conditions of a credit contract you have already signed, you will probably be better off selling the item outright and paying off the loan immediately. In this way, you can avoid the problems of possible repossession and your credit rating will not be affected.

If you have questions about credit contracts, repossessions, and other consumer matters, please write to the Office of the Attorney General, Division of Consumer Protection, Frankfort, Ky. 40601.

In 1931, the first Employment Stabilization Act creating a board to advise the President on the economy and to collect data on the economy was passed, according to "Labor Firsts in America," a publication of the U.S. Department of Labor.

PUBLIC NOTICE TO OWNERS OF RENTAL HOUSING

The Floyd County Housing Authority is administering a Section 8 Moderate Rehabilitation Program in Floyd County using funds provided by the Department of Housing and Urban Development. Under this program, owners will rehabilitate rental units which are now substandard or have major building systems or components requiring repair or replacement. The cost of this work, which must total at least \$1000 per unit, may be financed by a local lending institution, by the owner, or by any other source available to the owner. The agency does not make rehabilitation loans or grants, but will assist owners to obtain financing.

After required rehabilitation work has been completed, the agency and the owner will execute a contract which establishes a rent for the unit(s) that will cover rehabilitation costs, meet monthly operating expenses, and allow a reasonable profit on the owner's investment. For a fifteen year period, the owner will rent the rehabilitated unit(s) to eligible lower income tenants, who will pay approximately 25 percent of their income toward the rent. The agency will pay the remainder of the rent directly to the owner. The initial occupant of a rehabilitated unit may be the owner's present eligible tenant. After rehabilitation the rent (including utilities) cannot exceed the following Maximum Rents:

BEDROOM SIZE			
1	2	3	4
206	244	282	319

The agency's current funds will allow rehabilitation of 35 units of rental housing as follows:

1 BR	2 BR	3 BR	4 BR
8	18	7	2

No unit will be assisted which results in the permanent displacement of a current tenant.

Proposals from owners will be received by the Housing Authority until further notice.

Owners who wish to submit a proposal must obtain an application form from:

Floyd County Housing Authority
Housing Office
Green Acres

Prestonsburg, Ky. 41653

Telephone No. 886-2717

Office Hours: 8:30-12:00 and 1:00-4:30

Application forms and proposal packets may be requested by phone, mail, or in person. Information and assistance is also available at the above office.

7-22-11



R-U-N-N-I-N-G

To the

Bank with your check.

DIRECT DEPOSIT

Saves Time, Fuel, and Money.

Social Security, Black Lung, Veterans, and SSI are just some of the checks eligible for DIRECT DEPOSIT to your First Commonwealth account.

Get out of line—get direct deposit. Now!!

FIRST COMMONWEALTH BANK



PHONE 886-2321

TWIN BRIDGE BRANCH MARTIN

PRESTONSBURG, KY.

BURL WELLS SPURLOCK PRESIDENT

MAIN OFFICE 3 NO. LAKE DR., PRESTONSBURG

NORTH LAKE DRIVE BRANCH PRESTONSBURG



TIME & TEMPERATURE 886-9311

BETSY LAYNE BRANCH BETSY LAYNE



Fantastic Freezer Value!



Amana Deepfreeze FOOD FREEZER

Fast, zero-degree food freezing. Freezing coils on all four sides and the bottom make the entire food liner a "fast freeze" compartment. Keeps all foods solidly frozen to preserve their taste, color and texture.

Counterbalanced, self-aligning lid. Stays open by itself for easy food removal. Re-aligns automatically to maintain an airtight seal every time you close it.

Get more value from your food dollar, too. Stock up on food specials, meat sales, frozen food volume bargains. Freeze seasonal foods when they're cheap and plentiful. Store them all in your Amana freezer, and you'll get more value out of every food dollar.

Six **Amana Deepfreeze** FOOD FREEZERS to choose from (7.2 to 28.0 cu. ft.) See them today at:

UPRIGHT FREEZERS ALSO AVAILABLE

VANCE FURNITURE PRICE, KY. 377-6611

8-26-29

**PHS CLASS OF '36 REUNION
SAT., SEPT. 12 AT MAY LODGE**

JENNY WILEY STATE PARK
SEND RESERVATION FEES OF \$15 TO:
GLADYS PARSLEY COOLEY, 12 THIRD AVE.,
PRESTONSBURG, KY 41653 OR ARTHUR JOHNS AR-
CHER, JR., 202 INVERNESS DRIVE, LEXINGTON, KY
40503.

8-26-21-pl

Job Corps Electricians Praised

**GEORGE P. ARCHER
SENIOR CITIZENS CENTER**



The Prestonsburg Job Corps electricity class recently completed a badly needed rewiring project at the George P. Archer Senior Citizens Center. Job Corps members, under the direction of their instructor, Tom Nichols, a local electrician, totally revamped the electrical system at the center by installing new service entrances, wire, and conduit throughout.

"I'm very proud of these young men and the job they've done here," commented Nichols concerning the project. "As a class, we were glad to be of service to the senior citizens."

Since its beginning in February of this year, the electricity class has graduated four—Tony Kieth, Hiram Hamilton, David Molton and Tim Shelton. Two electricians are preparing for fall classes at Morehead—Willie Adkins and Tim Muncy. Fourteen more electricity students are slated to complete the course at different intervals over the next six months.

"These are good kids working for a chance to make it on their own," said Nichols. "They'll be good helpers for electricians in their areas. None of these guys has to be here nor do they have to work as hard as they do, since Job Corps is a totally voluntary program. This indicates to me that they have a sincere desire to better themselves."

Pictured, from left, are Jeff Popplewell, Robert Payne, Geary Bailey, W. T. Brown, Doug Davenport, Hiram Hamilton, Tony Kieth, Willie Adkins, and Tom Nichols.

**CAPTAIN D's
OF PRESTONSBURG**

Is now seeking management training candidates.

Interviews by appointment only.

CALL 437-4512

Between 8 and 10 a.m.

6-17-81

FOR SALE BY OWNER

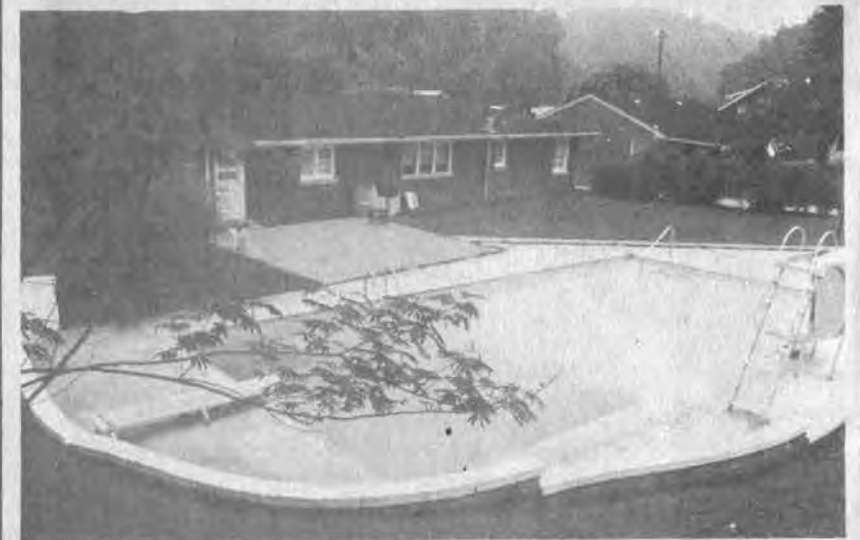

READY FOR IMMEDIATE OCCUPANCY

Country living-city conveniences. 1800 sq. ft. plus partially finished basement. 3-bedroom, 1½ baths, built-in kitchen, lots of closet space. All carpet on hardwood floors. Central air-central heat (very reasonable natural gas rate), excellent TV cable, city water. New utility building, large concrete patio and a heated & filtered 20x40 concrete & marbleite pool. 5 minutes out of Prestonsburg on beautiful Little Paint. Priced very reasonably (below appraised value). Serious inquiries only, please. For appointment, call 886-2731 between 9 & 5.

7-3-81

**MIGHTY MUFFLER
RADIATOR SERVICE**

AUTO & TRUCK

- HEATER REPAIRS
- SERVICE & REPAIRS
- GAS TANK REPAIRS

CLEANED-REPAIRED-RECORDED

DON HOUSTON—Owner



886-9544

NORTH LAKE DRIVE PRESTONSBURG

7-29-81

**BRUNCY
ENTERPRISES**

INC.

Prestonsburg, Ky.

Builder and Developer of Unique Residential Communities

RESIDENTIAL LISTINGS:

CREEKSIDE COMMUNITY

A new residential community with a peaceful setting and all city conveniences

Three-bedroom ranch with 2 baths, completely built-in kitchen with GE appliances, utility area, eye-catching entry foyer, living room with fireplace and dining room. Covered back porch and garage attached. Exterior of brick and siding. Very appealing to the contemporary eye. UNDER CONSTRUCTION.

Two-story 4-bedroom home, 2½ baths, living room with fireplace, dining room, family room, completely built-in kitchen with GE appliances, utility area, 2-car garage. Exterior of brick and poplar siding. UNDER CONSTRUCTION.

LEE-WAL MANOR

A unique residential community in exclusive Mays Branch—Now developing!

Two-story contemporary home with rustic styling, 3 bedrooms, 2 baths, living room with fireplace open to second story, dining area, family room, completely built-in kitchen with GE appliances, utility area, loft studio or 4th bedroom, 2 large decks with scenic view. UNDER CONSTRUCTION.

MIMOSA SQUARE

Exclusive New Section of Mays Branch

Bi-level Colonial adaptation having 3 bedrooms, 3 baths, living room, dining room, kitchen completely built-in with appliances and breakfast nook, family room with fireplace, utility room with work and storage areas, study or 4th bedroom, 2-car garage. Equipped with Nutone stereo intercom, central vacuum system and many extras. READY FOR IMMEDIATE OCCUPANCY!

Spacious building lot in presently developing Woodland Hills Subdivision on Middle Creek Road approximately 4 miles from downtown Prestonsburg.

Building Lots—Readily available! Various sizes—all with city water. Located 3 miles up Abbott Road in Creekside Community.

ALL BRUNCY HOMES QUALIFY FOR FLOYD COUNTY HOUSING BOND

MORTGAGE MONEY AT 8.8 PERCENT INTEREST RATE FOR QUALIFIED BUYERS

MAKE YOUR NEW LIVING PLACE A BRUNCY COMMUNITY

Bruce Spradlin Owner 886-3405 Day or Night

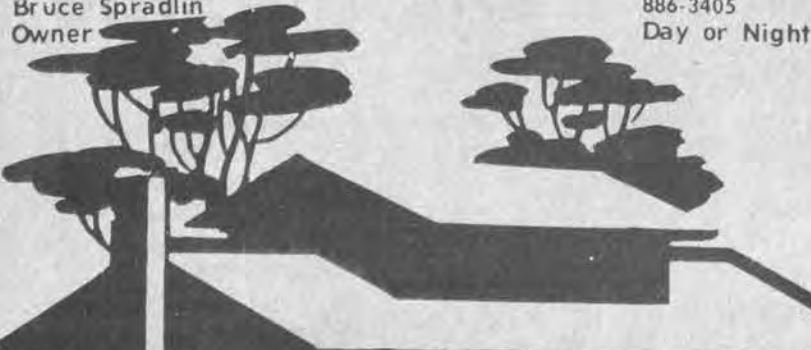

BRUNCY ENTERPRISES (INC.) PRESTONSBURG, KY.

You and Your Car

CB Means Help Is Near

Emphasizing the important highway safety role that citizen band radios can play, the U.S. Department of Transportation has a program that communities can use to train CB owners to report roadway emergencies.

The department's National Highway Traffic Safety Administration developed the model training course as part of its National Emergency Aid Radio Program (NEAR). The course provides a complete guide for teaching volunteers and public safety personnel how to use their CB radios effectively to report accidents, breakdowns and other emergency situations where help is needed.

Participants are organized into CB monitoring networks which operate 24 hours a day. Each operator covers an assigned area, listening for calls on CB channel 9, the channel set aside for motorist aid and emergencies. Requests for help are relayed quickly to medical, police, fire and other emergency services.

NHTSA Administrator Joan Claybrook, said, "The NEAR program permits individual citizens to become actively involved in community safety. CBers who summon help to the scene of an accident or other emergency are providing a critical, life-saving service."

"CB radio is the only practical means of monitoring virtually every mile of highway in the country," Claybrook noted. "The NEAR slogan, 'Help is NEAR,' is a constant reminder that CB operators are a vital link between citizens who need help and those who can provide the help."

The NHTSA training course includes a 34-minute color film which shows simulated CB monitoring activities. Students are taught to use their CBs to report information quickly, accurately and in a proper emergency communications format. Other materials include an instructors' guide, a lesson plan and a student study guide.

Keep Vinyl Top Clean

Just like the paint finish on your car, the vinyl top needs periodic cleaning and waxing to preserve its like-new appearance.

But, do not use regular car-paint cleaners or wax. Specially formulated coatings for vinyl are available at auto dealerships and auto-supply centers.

Almost half of all new cars sold in recent model years have vinyl tops, many of which are the object of neglect.

Many car owners neglect the vinyl top because they believe it needs no attention. Not so.

Car owners are advised to apply a dress coating when the car is fairly new, before dirt and grime settle into the top's texture.

It also should be washed regularly.

The vinyl top should be re-coated whenever water fails to "bead up" on the surface, just as the car should be waxed under the same circumstances. Old wax should be removed with a vinyl cleaner before a new coat is applied.

If neglected, the top will have to be cleaned with a soft brush while using the cleaner.

Do not use abrasive materials such as kitchen cleansers, which can remove the protective vinyl surface coating.

Neglect can cause fading and cracking.

Without proper protection, the aging process of a vinyl top can be quite rapid because, being on top of the car, it is exposed to the full effects of sun, rain, snow, ice and dirt.

CHECKING ACCOUNTS

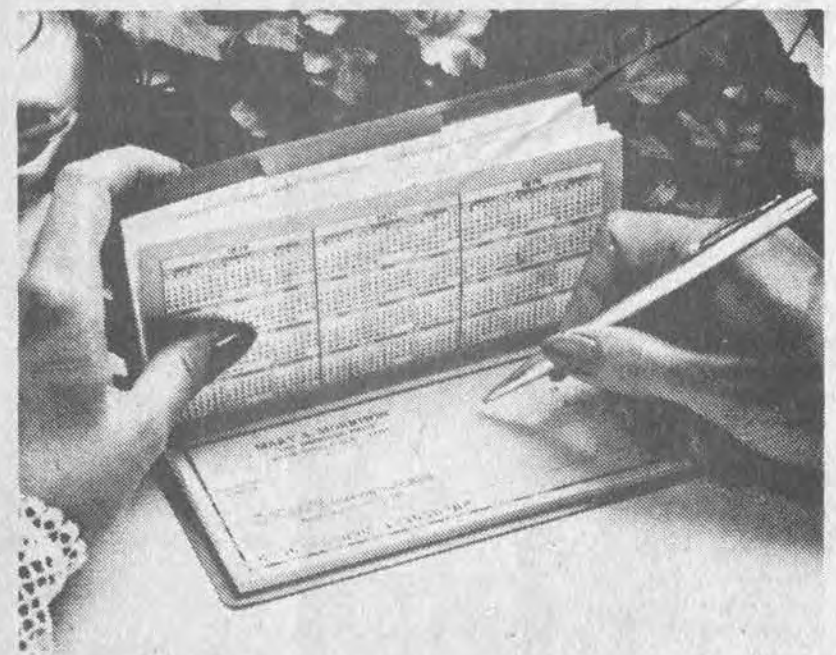

**\$300⁰⁰ MINIMUM
AND
5 ¼ % INTEREST**

**UNITED FEDERAL
Savings & Loan
Association**

19 South Lake Dr.
Prestonsburg
886-2382

Main St.
Hindman
785-5095

110 Caroline Ave.
Pikeville
432-2565

7-811

Quilt Organization Sets Fall Meeting

In an "old Kentucky home" warmed only by a potbellied stove or a fireplace, quilts were very serviceable items. Often a quilt was an object of beauty as well, treasured long after outliving its practical use.

Some of these treasures are displayed at the Kentucky History Museum, and the Kentucky Heritage Quilt Society will hold its fall meeting there this year so all its members can see the museum collection.

The three-day Heritage Quilt Society meeting will be Sept. 15-17 at the museum which is located in the Old Capitol.

On Tuesday, Sept. 15, Laurel Horton will conduct an all-day quilt documentation workshop beginning at 9 a.m. for members interested in being trained in archival data collection.

Horton, a Jeffersontown native now living in North Carolina, holds a master's degree from the University of North Carolina. Her master's thesis was on quilts, and she will share her research and findings with the group.

Wednesday, Sept. 16, the fall membership meeting will begin at 10 a.m. in the House chamber on the second floor of the Old Capitol in downtown Frankfort. Following the meeting, there will be a program.

A slide-lecture by Horton on tracing pre-Civil War quilts, "Transplanted Roots in Rowan County, North Carolina" will be presented at 11 a.m.

At 1 p.m. after a lunch break, members will see a film, "Quilts in Women's Lives," which describes how

important quilts became to seven women.

Also Wednesday afternoon, Elizabeth Perkins, history museum curator, and Kathy Zwyer, assistant curator, will present quilts from the museum collection.

On Thursday, Sept. 17, the curator and her assistant will conduct a workshop from 10 a.m. to 12:30 p.m. on the care and conservation of quilts. The workshop will cover preservation, care, storage, cleaning, restoration and repair of quilts. It will also describe how to handle fragile old quilts. The workshop fee, payable at the door, is \$2.50.

The workshop will be repeated at various places in the state. These workshops are sponsored and funded by the Kentucky Heritage Quilt Society.

Anyone interested in attending the workshop and/or the three-day meeting should write the Kentucky Heritage Quilt Society, 2211 Cherokee Parkway, Louisville, Ky. 40204, or phone (502) 451-4679.

Bids Let To Reclaim "Orphan" Land Here

Bids are being let for reclamation of abandoned or "orphaned" land in Floyd, Magoffin, Martin, Pike, Greenup, Lawrence, Boyd, Carter and Johnson counties.

The work involves applying limestone, seeding, planting seedlings, and spreading limestone and fertilizer. The soil must be disced with a rome disc and graded with a tractor with minimum weight of 50,000 lbs. without the blade, according to project requirements.

Only qualified excavator-reclamation contractors are being asked to bid on the contracts.

The bid deadline on the projects is Tuesday, Sept. 15, at 10 a.m. The request numbers are ES-96-82, Group III 1981 (for various permits in Floyd, Magoffin, Martin and Pike counties) and ES-97-82, Group IV 1981 (for some permits in Greenup, Lawrence, Boyd, Carter and Johnson counties).

Contractors may contact C.F. Dugan or Debbie Wells, Finance Department, Division of Contracting and Administration, Room 145, Capitol Annex, Frankfort, Ky. 40601. The phone number is 1-502-564-3649.

The Federal Social Security Act was approved on Aug. 14, 1935, according to "Important Events in American Labor History."



a smile can be affordable

rely on the
PROFESSIONAL DENTIST
members of



delivering affordable dentistry, inc.

OUR PLEDGE -

1. AFFORDABLE PRICES
2. ONE-DAY SERVICE ON DENTURE REPAIRS AND RELINES

3. AVAILABILITY
Fillings
Extractions
4. NO SURPRISES
Treatment and cost are discussed first, you determine the amount of service.

5. PERSONAL ATTENTION
Old fashioned courtesy and concern are assured in the office of a DAD member dentist.
6. HIGH STANDARDS

DENTURES

DENTURE REPAIRS, RELINES ALSO AVAILABLE

STANDARD DENTURES	\$129	PER UPPER AND LOWER
CHARACTERIZED DENTURES	\$169	PER UPPER AND LOWER

ALLEN DENTAL CENTER

DR. R. I. GOODMAN D.M.D. DR. W. FU D.M.D.

PHONE 606/874-2020 ALLEN, KY.

Children's Vision: Signs to Watch For

The weeks between the first day of school and the first report card are a good time for parents to look for symptoms of vision problems in their children, says the president of the Kentucky Optometric Association.

Dr. Robert E. Mackey says a child's behavior and posture while doing schoolwork often give clues signaling the need for a complete vision exam. "The symptoms parents spot help us determine the need for special tests to uncover vision perception problems not easily diagnosed with a routine vision examination."

Symptoms parents should look for include frequent clumsiness; difficulty in reading or doing other close work; a short attention span for the child's age; frequent blinking; complaints of nausea, dizziness or headaches after reading or doing other close work; a tense position when looking at objects far away or close up; tilting the head noticeably to one side when reading; holding books close to the eyes; frowning or scowling; and continued avoidance of reading and close work in favor of outside activities.

"All children probably show one or more of these symptoms occasionally but the child who exhibits them continually is the one who may need professional vision care," Dr. Mackey said.

He added that parents should not wait for a child to complain about not seeing well, since most children do not know they have a vision problem. They assume everyone sees the way they do.

Dr. Mackey also advised not to rely totally on school vision screening test results. Generally, the school screening checks only the ability to see clearly at a distance. Vision skills needed for reading, for example, may not be checked.

For good preventive vision care, parents would do well to have their child's vision examined annually.

For further information, write the Kentucky Optometric Association at P.O. Box 572, Frankfort, Ky. 40602 for a free brochure, "Facts You Should Know About Vision and School Achievement."

ADVERTISEMENT FOR BIDS

The Floyd County Board of Education is offering for sale to the highest and best bidder the following:

- No. 41—1972 Int. school bus, in running condition; minimum bid, \$500.
- No. 09—1972 Int. school bus, in running condition; minimum bid, \$500.
- No. 36—1970 Int. school bus, as is; minimum bid, \$250.
- No. 30—1968 Int. school bus, as is; minimum bid, \$250.
- No. 67—1972 Int. school bus, as is; minimum bid, \$250.
- No. 62—1968 Int. school bus, as is; minimum bid, \$250.
- No. 43—1970 Int. school bus, as is; minimum bid, \$250.
- No. 61—1968 Int. school bus, as is; minimum bid, \$250.
- No. 68—1972 Int. school bus, as is; minimum bid, \$250.
- No. 16—1970 Int. school bus, as is; minimum bid, \$250.
- No. 45—1970 Int. school bus, as is; minimum bid, \$250.
- No. 23—1973 Ford school bus, as is; minimum bid, \$250.
- No. 110—1966 Chev. van, as is. One used mobile home, as is.

Sealed bids will be accepted until 12:00 noon Sept. 9, 1981. Further information may be obtained by contacting Palmer Martin at the Garth School Bus Garage, phone 285-9443.

All vehicles must be removed from the lot within 14 days of purchase. The Floyd County Board of Education reserves the right to accept or reject any or all bids.

PETE GRISBY, JR., Superintendent,

Floyd County Board of Education

Labor Day SALE

HOLIDAY WEEKEND PROJECTS START WITH THESE SUPER SAVINGS AT WICKES!

ROOF SHINGLES

Weatherproof shingles designed for durability! Ask about warranty details. Save! Black or white at special prices.

849

Bundle 3 Bundles=100 Sq. Ft.

Now Only...

No. 15 Roofing FELT	11.95 Roll	1 1/4 Galvanized Roofing NAIL	21.49 25 Lb. Box
Painted Galvanized GUTTER	4.69 10' Section	H.B. Fuller Shingle SEALER	1.99 1/10 Gal. Cartridge

BUTTERNUT PANELING

Woodgrain print on 5/32" lauan plywood.

1098

4'x8' Sheet Reg. \$11.98

SAVE 1.00

TILE & LAY-IN PANELS CEILING

20% to 30% OFF!

Our discontinued ceilings are offered now at drastic low prices to make room for the new fall inventory! Hurry now for great savings!

CARPET CLOSEOUT!

449

Sq. Yd. Reg. \$5.99

SAVE 25%

OPEN LABOR DAY

10:00 A.M. TO 4:00 P.M.

FREE GLASS DOORS*

*With the purchase of the New Advantage Fireplace. Ask sales person for details!



NEW ADVANTAGE™ FIREPLACE

By Heatilator
Delivers circulating heat for energy-saving efficiency! Can be installed in any room. Top quality!

\$299.00

Each Model FP-36

Grosfillex FOLDING DOORS

Ideal for saving space! Available in 3 woodgrain finishes.

4295

Each Reg. \$46.95

PRE-MUNG DOORS

Installs in minutes! Sale Price...

4195

Each Reg. \$43.95

VANITIES

19x25 COMMODORE With Marble Top

Handsome vanity in white, walnut grain finish. Attractive cultured marble top adds elegance! Fully assembled for easy installation.

SAVE 10%

7649

Combo Reg. \$84.99

19x25 CLASSIC OAK With White China Top

Rich-looking oak vanity creates a warm, inviting bathroom! Hand-rubbed finish.

SAVE 27.80

13995

Combo Reg. \$167.75

Energy Saver WATER HEATERS

All 7.5 year warranty units in stock.

15% OFF

50-Gal. Elec. Reg. \$236.95... \$201.41 Each

10% OFF

40-Gal. Gas Reg. \$134.95 121.45 Each
50-Gal. Elec. Reg. \$149.95 134.95 Each



STORE HOURS

Mon.-Friday 7:30-5:30
Saturday 8:00-4:00

874-9602
432-3241

Copyright 1981 by Wickes Companies, Inc.

When you know Wickes, you know how!



LOOK FOR OUR UNADVERTISED SPECIALS... THROUGHOUT THE STORE!

Wickes • Builders • Wickes Furniture Emporium Lumber

No Payments 'TIL JANUARY!*

*When you purchase \$200 or more on your WICKES CHARGE CARD! Offer good September 1 - November 15, subject to WICKES REVOLVING CHARGE credit approval.

POWER TOOLS

10% OFF

Now you can save on our complete line of portable, lightweight power tools. Top quality!

OLYMPIC OIL STAIN

Solid or semi-transparent. Buy 4 cans, get one FREE!

Sale Price 1595

Gallon

KEENE 4' UTILITY SHOP LIGHT

Ideal for your workbench, garage or laundry room!

1299

Each Reg. \$15.99

50' EXTENSION CORD

Hundreds of household uses! Save!

35% OFF

400 1/3 H.P. SINKMASTER DISPOSER

Stainless-steel swivel impellers. Top value!

3795

SAVE \$5.00 Each Reg. \$42.95

The Years Ahead

Focus on Food
 If you are over the age of 65, you face special problems. These include adjustment to retirement, age discrimination if you wish to continue to work and handling inflation on a fixed income. Even if you are under the age of 65, you face these problems. Very likely, there is someone in your family already over the age of 65—a favored aunt, grandparent, or parent.
 One of the special problems of older adults, and one which is now receiving special study and attention, is diet. Because many older persons live on a fixed income, their food purchasing power is reduced. This raises obvious questions: are nutritional needs of the elderly being met? and just what are the nutritional needs of older persons?
 The food purchasing patterns of older persons reveal that they spend a higher proportion of their income on food than the rest of the population. These figures do not, of course, indicate that the elderly enjoy better nutrition than the general population. On the contrary, since the median income for families whose head is 65 or over averages much less than that of other families, it is inevitable that a greater portion of that income is spent on basic necessities, such as food.

at providing adequate nutrition for the elderly was established by the Older Americans Act of 1965. This Act provides for nutrition programs throughout the country which provide at least one hot meal a day, 5 days a week, to people over 60 and their spouses (regardless of age) in a communal setting. The meal must provide at least one-third of the Recommended Dietary Allowances.
 In addition, the program provides an opportunity to socialize, which was also a purpose of the Act. Recipients of the hot meal pay only if they feel they have the means to do so. Therefore, the program offers a wholesome environment as well as a nutritious meal, and without the stigma which some people attach to welfare programs.

Trains Job Corps Plumbers



Donald E. Anderson center, is shown with two of his plumbing students David Clark, left, and Jeff Rhoden, who have qualified to attend the National Job Corps Competition/EXPO in Washington, D.C. this month.
 Anderson, his wife, Jenni, and their sons, Vincent and Bryan, returned home to Prestonsburg two years ago from California. He brings ten years plumbing and electrical experience to his job as instructor at the Prestonsburg Job Corps Center.

KAMALJEET S. VIDWAN, M.D.

DIPLOMATIC AMERICAN BOARD OF PEDIATRICS
 DIPLOMATIC ROYAL COLLEGE OF PHYSICIANS & SURGEONS

—Announcing—

THE RELOCATION OF HIS OFFICE TO
 PAINTSVILLE MEDICAL CENTER
 ON U.S. RT. 23

EFFECTIVE SEPT. 21, 1981

HOURS BY APPOINTMENT • PHONE 789-7574

While older persons spend more of their income on food eaten at home, they spend much less on food eaten away from home. This difference is also consistent with lower income; eating out becomes a real luxury.
 Studies also indicate that the 65-and-over age group spend less on red meats and prepared foods than does the general population, and more on fresh fruits and vegetables. This pattern also seems to be a consequence of lesser income, because red meat and prepared foods are among the most expensive items at the food market. However, in this respect, older persons may be deriving a slight benefit; they are avoiding rich foods and processed foods in which the general population has over-indulged. On the other hand, a diet that is exclusively fruits and vegetables would have certain deficiencies.
 The nutritional needs of the elderly are basically those of younger adults. Generally, the elderly require fewer calories, but this requirement varies with the activity level of each person. The elderly should seek foods high in protein, and rich in minerals and vitamins. In particular, older persons should guard against calcium deficiencies by consuming more milk and cheese. Vitamin C is also important; therefore, the diet should be rich in citrus fruits.

This kind of diet is difficult to maintain on a low income. Public pressure exists to provide the public assistance programs to help ease the burden for low income elderly people, in the form of cash grants or in-kind assistance. One such program, available to the general public, is obviously also available to the elderly population: the food stamp program.

According to the U.S. Census Bureau, however, families with heads of household 65 and over receive only about 16 percent of the total food stamp caseload; by way of comparison, those under 35 receive 43 percent of the total (of course, it should be mentioned that the elderly comprise about 12 percent of the population, while the distribution of those under 35 is 30 percent).
 A more dramatic survey, conducted by a Washington State University professor for the Food and Nutrition Service, indicates that there is a much higher degree of nonparticipation in the food stamp program by the elderly. It was estimated that about 40 percent of the eligible nonparticipants were over the age of 65.

The survey did not determine the reasons for this high percentage of nonparticipation in the food stamp program by the elderly, but possible explanations are suggested by the nature of the program itself.
 It is administered as a welfare program, and for many people, particularly the elderly, carries a stigma.
 Because it is administered by issuing special stamps for the purchase of food, the use of food stamps is public notice of the user's participation in the program. An older person who has developed a certain standing in the community over the years, and who enjoys a relationship with the local grocer may be reluctant to purchase food with the stamps.

A more successful program aimed

WE RESERVE THE RIGHT TO LIMIT QUANTITIES FEDERAL FOOD STAMPS WELCOME

PRICES GOOD THRU SEPT. 6, 1981.

Martin's

BEST WAY

McDowell, Ky.

FOOD STORES

Supplied by I. Malone & Hyde, Inc. / Nicholasville, Ky.

WHOLE FRYERS

U.S. INSP. FRESH

49¢

LB.

LIMIT 3 WITH \$10 PURCHASE

SWIFT'S LIL' BUTTERBALL TURKEY

\$1.19

LB.

WE GIVE QUALITY STAMPS

FISHER'S WIENERS

99¢

12 OZ. PKG.

U.S. INSP. FRESH FRYER BREAST

\$1.29

LB.

U.S. D.A. CHOICE BONELESS CHUCK STEAK

\$1.79

LB.

FISHER'S MELLWOOD SLICED BACON

\$1.69

16 OZ. PKG.

FISHER'S VAC PAK THICK, REG. OR GERMAN SLICED BOLOGNA

\$1.69

16 OZ. PKG.

RUSSET POTATOES

\$1.99

20 LB. BAG

HYDE PARK BARBECUE SAUCE

59¢

18 OZ. JAR

KRAFT MIRACLE WHIP

\$1.29

32 OZ. JAR

Banquet FRIED CHICKEN

\$2.49

32 OZ. PKG.

Stokely's APPLE SAUCE

3 \$1

17 OZ. CANS

SHELF SPECIALS...SURE TO PLEASE

CANDY COATED CRUNCH & MUNCH ... 5 OZ. PKG. 79¢	LOG CABIN BUTTER PANCAKE SYRUP ... 24 OZ. BTL. \$1.79	GLAD TRASH BAGS ... 10 CT. PKG. \$1.39
MERIT PAPER PLATES ... 100 CT. PKG. 99¢	LOG CABIN COMPLETE PANCAKE MIX ... 32 OZ. PKG. \$1.19	PUREX DETERGENT ... 42 OZ. BOX \$1.39
GULF CHARCOAL LIGHTER ... 32 OZ. CAN \$1.29	HONEY NUT CHEERIOS CEREAL ... 14 OZ. PKG. \$1.49	BLUE BARN DOG FOOD ... 25 LB. BAG \$3.89

HYDE PARK CHARCOAL

\$1.69

10 LB. BAG

HYDE PARK FRESH EGGS

69¢

DOZ.

HYDE PARK 2% LOWFAT MILK

\$1.89

GAL.

VAN CAMP PORK & BEANS

3 \$1

16 OZ. CANS

HEINZ TOMATO KETCHUP

\$1.19

32 OZ. KEG

HYDE PARK POTATO CHIPS

59¢

7 OZ. PKG.

Labor Day

Food Favorites

BESTWAY IS OUT TO HELP YOU ENJOY A "LABOR-FREE" HOLIDAY WITH GREAT DEALS ON EVERYTHING YOU'LL NEED TO CELEBRATE WITH EASE!

FROZEN & DAIRY

COUNTRY TIME LEMONADE

69¢

12 OZ. CAN

SEALTEST SOUR CREAM ... 8 OZ. PKG. 59¢

FREEZER QUEEN COOK 'N POUCHES ... 5 OZ. PKGS. 2 89¢

Meat prices in effect 9/3-6. All other prices in effect 9/2-6. Sale prices effective while quantities last.

VANITIES MARBLE TOPS CUSTOM INTERIORS, Inc.
 Maloney's Shopping Center
 Prestonsburg 886-1347

About the House

Cut Your Closet Confusion

If you're having a difficult time closing drawers or closets, it probably means something. It means that you are *not* using your storage space efficiently.

With drawers, the obvious solution is to fold things and put dividers in the drawers for neat separation. Closets can also be put to better use, but their remodeling involves some more planning. Used effectively, closets can be your most valuable storage center, giving quick access to frequently-used items and optimum storage for out-of-season belongings.

Shelving and dividers can put your Grand Central Station confusion onto organized tracks. When adding shelving, use the top area for blankets and other lesser-used items, and the lower shelves for every-day articles.

Vertical dividers can separate your full-length clothes from shirts, skirts and jackets. They also make hanging things easier; you won't find yourself clanging into over-crowded hangers and winter coats.

Use lower shelves for boots and shoes, although they don't have to be stored at ground level. You might find it a blessing to sort out that rubble of shoes and slippers at the bottom of your closet and put it into organized pairs higher up. Not only

will it be easier to find missing pairs, but your back will appreciate not having to double-over for a stray leftie.

Another major feature of remodeling your closet is lining the walls, floor and ceiling with aromatic red cedar. This is not a useless extravagance.

Your closet, more than your dining room, can use this wood paneling. Red cedar's pleasant aroma keeps closets smelling fresh and clean, and moths hate it.

Moth larvae are paralyzed by the wood's fragrance, so they starve before they can feed on your costly woollens and furs. And because red cedar is the most moisture-resistant of all woods, you don't have to worry about dampness or mildew.

Cedar lining is easy to use. The wood is 3/8 of an inch thick, four inches wide, and comes in lengths of up to four feet with interlocking tongue-in-groove parts for quick installation. Just paste the panels right over the closet's existing walls.

It's a good idea also to cover the floor and ceiling so that the red cedar can work to its best advantage. Don't finish the interior with paint or stain, or you'll ruin the wood's aromatic qualities and your closet will return to its former condition of moth motel.

Car Fumes Poison Children

Eating chips of lead-based paint can lead to lead poisoning in children; but it is not the only cause of lead poisoning.

A seven-year Illinois study shows strong circumstantial evidence that automobile exhaust is the source of lead poisoning in some children, according to Dr. Kiturah Reinbold at the University of Illinois, Champaign.

Apparently, automotive exhaust leaves tons of lead on roads each year. The lead also settles on nearby houses and lawns. Children who live and play in areas with heavy road traffic can poison themselves by placing their dirty fingers in their mouths, according to the study.

Cases range from serious to

low-grade lead poisoning. The most serious poisoning can lead to brain damage, and low grade cases can result in anemia, says Dr. Reinbold. Symptoms include complaints of headaches, tiredness and irritability. The level of lead in the blood can be determined by a simple blood test given by a physician.

If you have children and live in a densely trafficked area, Dr. Reinbold offers the following advice:

- Try to keep the dust down in the house by cleaning frequently.
- Watch where the children play. Try to keep them away from the street. Curbstone gutters are the worst places, as they have a high concentration of lead-laden dirt and dust.

Outdoor Elegance

Patio and pool-side furniture that can stand up to summer squalls and look good enough to winter in the living room or den is not an impossible dream. Beylerian Limited's folding armchair is living proof. Featuring red and yellow polypropylene frames with off-white, water-repellent cotton covers, this chair is sturdy, but light-weight, and weather-proof. Handsome enough to move into any informal and contemporary room, this is one indoor/outdoor chair that won't spend the winter in the garage.

The chair also comes in an even more elegant version with a natural linen cover on a kahlua-brown



frame. It can move outdoors, too, at the drop of a hat. But since it is so elegant, your living room or dining room will probably look "naked" without it.

Spend A Day With The Blinds

Now that summer is approaching, why not spend a pleasant, sunny day cleaning your Venetian blinds? It's really not that dreary and it will brighten up the rooms. It is also one of the few cleaning jobs that can be done outside.

Choose a sunny day and take the blinds down, noting carefully where each one goes after you have finished the job. A good idea is to tie a different colored thread to each blind, writing down the color key for where each blind goes. Try not to break the threads while you're doing the washing.

Take the blinds outside and lay them out flat on a plastic sheet, or hang them over a sturdy clothesline. Use a bucket of hot, sudsy water and a brush and sponge, or a cloth. Wash each slat separately and go over the tapes with a well-lathered stiff brush. Run down the pull cords with a sponge or cloth that has a heavy dose of undiluted liquid detergent on it.

Don't let the blinds dry before they have been rinsed—the soap and soil will dry on them before you begin the rinsing. The quickest way to rinse Venetian blinds outside is with a garden hose.

Indoors, a good way to clean the blinds is in a bathtub. Protect the tub from scratches and other

Blinds

possible damage by lining the bottom and sides with a bath sheet or a couple of large towels. Bath mats with suction cups can also be used.

Don't submerge the cord mechanism in the tub, but scrub the blinds well using a brush. After washing, fill the tub with clean water to rinse. You can wipe the blind and leave it in an open position to dry by itself.

Venetian blinds can also be cleaned while still on the window. This saves the time of dismantling them and putting them back up, but care must be taken not to dirty up the rest of the room in the process. Protect the window frame by tacking or taping up clean towels. Put newspapers or towels on the floor to catch any drips. Dust the blinds and wash each slat separately with a sudsy cloth or sponge.

You can also clean the blinds by wearing clean absorbent cotton gloves. Just dip your hands into the sudsy solution and wash the slats with your gloves. Scrub the tapes with a brush and rinse with a clean, damp sponge or cloth. Don't forget the pull cords. Keep the blinds extended and the slats open until they are dry. Keep the tapes stretched smooth.

Battalion Commander



In recent ceremonies held at Fort Lee, Virginia, Lieut.-Col. Charles K. Childers assumed command of the 4th Battalion, Quartermaster Brigade.

The mission of the battalion is to train soldiers in their respective supply occupational specialties. The battalion consists of five line companies, two headquarters companies and the 392nd Army band.

Lieut. Col. Childers is a graduate of Wheelwright High School and Eastern Kentucky University. He is the son of Mr. and Mrs. Frank Childers, of Wheelwright.

AUTO CRANE MAINTENANCE AND REPAIR WORKSHOP

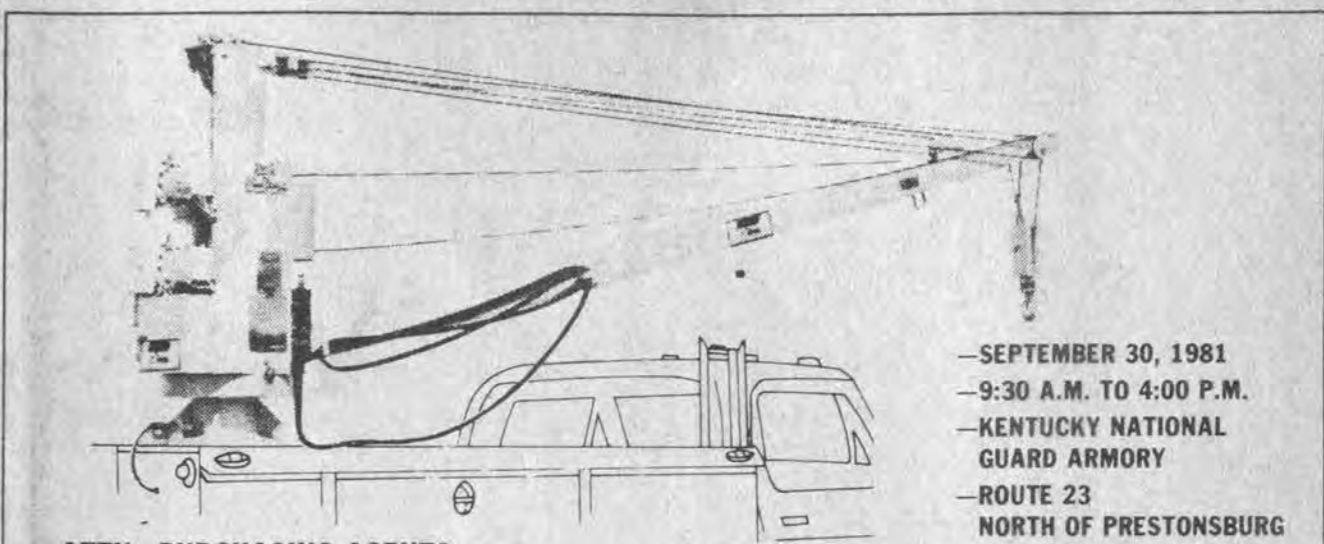

—SEPTEMBER 30, 1981
—9:30 A.M. TO 4:00 P.M.
—KENTUCKY NATIONAL
GUARD ARMORY
—ROUTE 23
NORTH OF PRESTONSBURG

ATTN: PURCHASING AGENTS
ATTN: MAINTENANCE & EQUIPMENT SUPERVISORS

FREE AUTO CRANE WORKSHOP

A SEMINAR ON DAILY MAINTENANCE ESPECIALLY GOOD FOR DRIVER/OPERATORS. BRING YOUR AUTO CRANE AND WE'LL SHOW YOU HOW TO MAKE REPAIRS!

LIMITED SPACE. CALL FOR RESERVATIONS.

SPONSORED BY



P.O. BOX 420 ALLEN, KY. 41001 606/874-2151

8-26-21

MAN-SIZED FOOD BUYS

MAXWELL HOUSE
COFFEE
3-Lb. Can **\$5.99**

FISCHER'S
LARD
25-Lb. Pail **\$9.98**

TROPICANA
ORANGE JUICE
HALF GALLON **\$1.49**

BRING IN YOUR STORE COUPONS!

WHITE CLOUD
TOILET TISSUE
4-Roll Pkg. **99¢**

WEBBER'S
SAUSAGE
2-Lb. Roll **\$3.19**

ZESTA
CRACKERS
1-Lb. Box **69¢**

ARMOUR'S
BEEF STEW
24-Oz. Can **\$1.39**

OSAGE
PEACHES
No. 2 1/2 Can **2/\$1.29**

FRYERS 49¢

ARMOUR'S 5-OZ. **VIENNA SAUSAGE** **2/89¢**

LUCK'S **PINTO BEANS** 303 Cans **2/89¢**

PEPSI COLA 8-Pak 16-Oz. **\$1.69** PLUS DEPOSIT

FRESHLIKE **WHOLE KERNEL CORN** 12-OZ. VACUUM PAK **2/89¢**

MARTHA WHITE **MACARONI & CHEESE DINNERS** **3/\$1**

COCA COLA 8-Pak 16-Oz. **\$1.69** PLUS DEPOSIT

Donate blood.
It only hurts
when you don't.



CENTRAL KENTUCKY BLOOD CENTER
PRESTONSBURG STATION
(Municipal Bldg.)
N. Lake Drive/Prestonsburg, Kentucky 41653

WAYSIDE MARKET

Wiley Elliott, Owner Garrett

Open Seven Days A Week

8 a.m.-7 p.m., Weekdays; 10 a.m.-6 p.m., Sundays

TRIANGLE MARKET

Olin Elliott, Owner Martin

Open Seven Days A Week

Mon. thru Sat., 7 a.m.-8 p.m.; Sunday, 9 a.m.-8 p.m.

Arval Moore Jr.

Arval Moore, Jr., 47, of Price, was dead on arrival at Our Lady of the Way Hospital at Martin last Thursday, victim of a sudden illness.

Born September 1, 1933 at Orkney, he was a son of the late Green and Vina Moore. A disabled miner, he was a member of the Revival Center Church and had served in the army during World War II.

He is survived by his widow, Jeanne Collins Moore; his stepmother, Mrs. Bertha Moore, of Price; three half-brothers, John Rufus Moore, of Price, Joe Cephus Moore, of Columbus, O., and Gary Salyers, of Heights, O.; three sisters, Mrs. Eulah May Butcher, of Columbus, O., Mrs. Margie Dye and Mrs. Bessie Osborne, both of Price; two half-sisters, Mr. Gerema Faye Ballard, of Comanche, Texas, and Mrs. Hester Dings, of Delaware, Ohio.

Funeral services were conducted at the home Sunday morning by officiating ministers, Harry Moore and Raymond Wright. Burial was made in the Orkney cemetery under direction of the Hall Funeral Home.

Willie Holbrook

Willie Holbrook, 65, of the Middle Creek Road, died last Friday at Highlands Regional Medical Center.

Born November 12, 1915, he was a son of the late Lee and Sarah Elizabeth Adams Holbrook. Before retiring, he had worked for 22 years as a mechanic.

Surviving are his widow, Osie Hughes Holbrook; seven sons, Elmer Gene, Willie, Jr., Bobby Dean, Donald Douglas, and James Ellis Holbrook, all of Prestonsburg; Delmer B. Holbrook, of West Prestonsburg, and John Henry Holbrook, of David; two daughters, Mrs. Myrtle Ann Leedy and Mrs. Alice Faye Marsillett, both of Prestonsburg; two brothers, Arthur Holbrook, of Salyersville, and Hanson Holbrook, of Blue River; 12 grandchildren and one great-grandchild.

Funeral services were conducted at 1 p.m. Monday in the chapel of the Floyd Funeral Home by the Revs. Clifford Austin and Larry Leedy. Burial was made in the Chestnut Grove cemetery on the Middle Creek Road.

Mrs. Joann M. Allen

Mrs. Joann M. Allen, 65, of Martin, died last Thursday at the Salyersville Health Care Center following a long illness.

Born January 2, 1916 in Pike county, she was a daughter of the late William and Ethel Castle. Formerly employed as a saleslady, Mrs. Allen was a member of the V.F.W. Auxiliary at Wayland and the Eagles in Huntington, W. Va.

She is survived by her husband, John E. Allen; one son, John E. Allen, of Inez; one daughter, Mrs. Sarah Lee Joseph, of Prestonsburg; one sister, Jean Castle, of Grundy, Virginia.

Funeral services were conducted at 10 a.m. Sunday by the Rev. Dan Heintzelman in the chapel of the Hall Funeral Home, and burial was made in the Pine Hills cemetery at Louisa.

Mrs. Zelta L. Lafferty

Mrs. Zelta Lou Lafferty, 72, of Martin, died last Thursday at her home after a short illness.

Born February 12, 1909 on Arkansas Creek, she was a daughter of the late James and Sarah Frazier Samons and was a member of the Arkansas Creek Church of Christ.

Surviving her are her husband, Jesse Laferty; three sons, Herbert Dean Laferty, of Martin, Donald Laferty, of Clearfield, and Herman Laferty, of Taylorsville; three daughters, Mrs. Maxine Thacker, of Wurtland, Mrs. Valerie Hall, of Allen, and Mrs. Sarah Glennis Thompson, of Sebring, Fla.; four brothers, Robert, Quin, and Rupert Samons, all of Martin, and William A. Samons, of Louisville; three sisters, Mrs. Lynn Peters and Mrs. Ruby Mullins, both of Martin, and Mrs. Erma Mayo, of Winchester; 16 grandchildren and four great-grandchildren.

Funeral services were conducted at 2 p.m. Sunday at the Hall Funeral Home with Benny Blankenship and Thomas Spears officiating. Burial was made in Davidson Memorial Gardens at Ivel.

To Mark Anniversary

Mr. and Mrs. James V. Rice, of Trenton, Ohio, will celebrate their 25th wedding anniversary, Sept. 6. Married here in 1956, they are natives of Wayland, Mr. Rice is the son of Virgil Rice. Mrs. Rice is the daughter of Frugie Stone. Their three daughters, Beth, Susie, and Kristie, will honor them with a dinner party Sept. 6 at their home in Trenton.

Obituaries

William P. Robinette

William Peyton Robinette, 94, of Harold, died last Friday at the Mountain Manor Nursing Home in Pikeville following a short illness.

Born March 25, 1887, he was a son of the late Elbert and Betty Hale Robinette. He was a retired miner and was a member of the Jehovah's Witnesses Church. His wife, Minerva Boyd Robinette, preceded him in death.

Surviving are two sons, Pervis Robinette, of Harold, and Roe Robinette, of Phoenix, Ariz.; three daughters, Mrs. Osa Martin, of Harold, Mrs. Betty Jones, of Paintsville, and Mrs. Beulah Boyd, of Pikeville; two brothers, Watt Robinette, also of Pikeville, and Charlie Robinette, of Allen; two sisters, Mrs. Verda Smith, of Mossy Bottom, and Mrs. Lizzie Evans, of Ashland; 20 grandchildren and 14 great-grandchildren.

Funeral services were conducted at 10 a.m. Monday at the Hall Funeral Home by Heiko Giese, the officiating minister. Burial was made in the Akers cemetery at Dana.

Pallbearers were Herbert and Glenn Martin, Robert Sigler, Carl Jones, Gary McClellan, and Bill Wells.

Mary F. Fogarty

Miss Mary F. Fogarty, 84, who had been a patient at the Mountain Manor and Riverview Manor Nursing Homes here for several years, died last Friday at the Riverview Manor Nursing Home after a prolonged illness.

Miss Fogarty, a native of Michigan City, Ind., worked for many years in Washington, D.C., where she was a rehabilitation specialist with the Veterans Administration. Before her illness, Miss Fogarty had visited here several times. She was a daughter of the late James and Hannah Fogarty and was a member of the Catholic church.

She is survived by one sister, Mrs. Jeanette Porter, of Navajo, California, and three nephews.

Funeral services were conducted at 2 p.m. Monday in the chapel of the Carter Funeral Home by the Rev. William Poole and Dr. Ted Nicholas. Burial was made in the Mayo cemetery here.

Pallbearers were William O. Goebel, III, Franklin D. Fitzpatrick, Robert L. Currutte, Robert A. Latta, James P. Latta, Clifford B. Latta, and Michael Wade Meade.

William F. Hall

William Freeman Hall, 61, of Taylor, Mich., formerly of this county, died last Saturday at the Cleveland Clinic following a long illness.

A son of the late Albert Leonard and Victoria Tackett Hall, he was born June 20, 1920 at Craynor. A veteran of the navy during World War II, he was a retired factory worker and was a member of the Regular Baptist Church.

He is survived by his widow, Geneva Elswick; one son, William Lee Hall, of Edgewater, Fla.; one daughter, Mrs. Mary Sue Owens, of Austin, Texas; four brothers, Belmer and Albert Leonard Hall, Jr., both of River Rouge, Mich., Clifford Hall, of Polk City, Fla., and Edwin Hall, of Edgewater, Fla.; three sisters, Mrs. Mabel England, of Melvin, Mrs. Violet Twaddle, of Toledo, O., and Mrs. Dallas Prater, of Edgewater, Fla., and five grandchildren.

Funeral services will be conducted at 10 a.m. today (Wednesday) in the chapel of the Hall Funeral Home by ministers of the Old Regular Baptist Church. Burial will be made in Davidson Memorial Gardens at Ivel.

Tom Moore Memorial Sets Special Services

Dewey Conley, pastor of Tom Moore Memorial Free Will Baptist Church on the Cliff Rd., invites the public to Fellowship-Homecoming Services beginning Sunday, Sept. 13, 11 a.m.

Scheduled for singing are The Heavenly Way Singers on Wednesday, The Corn Fork Singers, Thursday, Martin Free Will Baptist Singers, Friday, The Eastern Gate Quartet, Saturday, and The Daniels Family and Bud Shepherd Singers on Sunday.

The church will observe the Lord's Supper and foot washing on Sunday.

Tutorial aid under the GI Bill education program is available to help veterans get the most from college training. Contact the nearest Veterans Administration regional office for all the details.

Tommie Moore

Funeral services will be conducted at 1:30 tomorrow afternoon (Thursday) at the Hall Funeral Home for Tommie Moore, 93, who died yesterday at his home at Langley following an extended illness.

Born in Knott county, November 14, 1887, he was a son of the late Jefferson "Coon" and Drucilla Sparkman Moore. A retired timberman, he was a member of the Free Will Baptist Church and of the Martin Senior Citizens Center at Martin. His wife, Katie Triplett Moore, preceded him in death.

He is survived by two sons, Ernest and "Doc" Ed Moore, both of Martin; three daughters, Mrs. Louise Webb Lewis and Mrs. Ruth Brown, both of Langley, and Mrs. Mary Alice Shropshire, of Columbus, O.; 59 grandchildren, 30 great-grandchildren, and two great-great-grandchildren.

Officiating ministers will be the Revs. Jim Reed, Milford Carr, and Red Alley. Burial will be made in the Webb cemetery at Langley.

Jack Nelson

Jack Nelson, 61, of Dwale, died Sunday at Our Lady of the Way Hospital at Martin.

A retired miner and former mechanic, he was born November 11, 1919, at Emma and was a son of the late Will and Mary Clifton Nelson. He was a veteran of World War II and was a member of the Veterans of Foreign Wars, here.

Surviving him are his widow, Wanda Lee Blevins Nelson; six daughters, Mrs. Vonnie Campbell, of Brandy Keg, Mrs. Carol Jean Collins, of Cliff, Mrs. Freda Owens, of the Goble-Roberts Addition, Mrs. Frances Cooley, of Jeffersonville, Ind., and Mrs. Kathy Garrett, of Calf Creek; one brother, Reynolds Nelson, of Dwale; one sister, Mrs. Helen Crisp, of Cincinnati, O.; and seven grandchildren.

Funeral services will be conducted at 1 p.m. today (Wednesday) in the chapel of the Floyd Funeral Home by the Rev. Ernest Sword. Military honors will be observed, and burial will be made in Davidson Memorial Gardens at Ivel.

Chester Lafferty

Retired Master Sgt. Chester Lafferty, 59, formerly of Hueysville, died August 24 at the Ireland Army Hospital, Ft. Knox, following a long illness.

Born October 9, 1921, he was a son of the late James M. and Elizabeth Allen Lafferty. A veteran of World War II and the Korean War, he was a retired Civil Service employee, a member of the Stithons Baptist Church, Radcliff, Ky., and also a member of Ft. Knox Masonic Lodge No. 919.

Survivors include his wife, Cletus Hayes Lafferty, of Elizabethtown; two stepsons, Harold Jarrell, with the U.S. Navy in Japan, and Edgar Jarrell, of Jacksonville, Fla.; two daughters, Mrs. Geraldine Ferrell, of St. Louis, Mo., and Mrs. Judith Minton, of Elizabethtown; three sisters, Mrs. Thelma Juricak, Mrs. Esther Williams and Mrs. Edith Smith, all of Ashland, and nine grandchildren.

Masonic services were held August 24 at 7 p.m. at the Brown Funeral Home, Elizabethtown, and funeral services were conducted August 25 at 2 p.m. at the Stithons Baptist Church at Radcliff. Burial was made in the Ft. Knox cemetery.

Martha B. Allen Cooley

Funeral services will be conducted at 11 a.m. Thursday at the Hall Funeral Home for Mrs. Martha Byrd Allen Cooley, 88, of Wabasso, Fla., formerly of Wayland, who died yesterday (Tuesday) at Highlands Regional Medical Center following a brief illness.

A daughter of the late John and Armintha Allen, she was born at Hueysville, May 2, 1893, and was married to Frank H. Cooley, and two daughters, Mrs. Aveline C. Wells and Mrs. Billa Wanda Miller, all of Wayland; two brothers, John and Cliff Allen, both of Prestonsburg; one sister, Mrs. Jemima Shumate, of Wheelwright and Frankfort, and 11 grandchildren.

Officiating ministers will be Mabry Holbrook and Rondall Hayes, and burial will be made in the John Allen cemetery at Sugar Loaf.

Pallbearers will be David, Mike, William, Arnold, and John Franklin Cooley, Stephen R., Robert R., David D., and John Allen, Jr.

Honorary pallbearers will be Dr. Ira Potter, Dr. Charles M. Akers, Dr. Robert M. Williams, Dr. Nabil Basha, and Austin Myers.

NOTICE OF INTENTION TO MINE

Within 100 Feet Of A Public Road Pursuant to 405 KAR 1:050 The Department for Natural Resources and Environmental Protection may conduct a public hearing to review the application of Big "D" Excavating Coal Company (application number 036-0073) to conduct mining operations within 100 feet of public highway Ells Branch Road at Colliver, Ky. location. Any interested person may request that the hearing be held by written request to that effect sent to James Baker, Division of Permits, Department for Natural Resources and Environmental Protection, Sixth Floor, Capital Plaza Tower, Frankfort, Kentucky 40601 and received by him within 30 days of the date of this notice.

IN MEMORIAM

(In loving memory of Frank Crisp, born August 9, 1893, died August 28, 1980)

The following should have been published the week of Aug. 26 but, because of an error its publication was delayed.

We lost you just a year ago, How much we all still miss you, No one will ever know, Your life had been full and long.

You did so much for others, and always, You were kind gentle, but so strong When you talked, we all listened closely;

Because you kept quiet unless you had something to say, You were always watched to see the things you did, For you did only things that needed doing.

Your life and days were an open book To those around you to take a close look. If only the world, and all of us who loved you,

Could live and love life as you did, We'll always remember you, and the man you were For we loved you so very much.

Though you are gone from this mortal earth, Those of us who loved you, will always feel your touch.

Sadly Missed WIFE AND FAMILY

It.

Shelley Smith

Shelley Smith, of Hindman, died on the morning of August 21, at the Hazard Appalachian Regional Hospital of an extended illness.

A native of Pippa Passes, he was a son of the late John and Martha Honeycutt Smith. He was a retired coal miner and a member of the Big Branch Fellowship Church.

Surviving are his widow, Bertie Simpson Smith; four sons, Darrell Smith, of Bryan, Texas, Challis Smith, of Hindman, Rutherford, Louis and Glenn Smith, both of Louisville; four daughters, Opal Brough, of Louisville, Hilda Ratliff and Lillian Hampton, of Ohio, and Gena Ice, of St. Albans, W. Va.; one brother, Norman Napier, of Martin, a sister, Lizzie Nicles, of Mousie, and 16 grandchildren.

Funeral services were held August 23, at 2 p.m. from the Knott Funeral chapel in Hindman, by the Rev. Herbert Curriden. Burial was in the Nickles cemetery at Big Branch.

Michael Todd Pritt

Michael Todd Pritt, two-day-old son of Tom C. Pritt, Jr., and Donna K. Frasure Pritt, of Crown Point, Ind., died Monday, August 24, at Northwestern University Medical Center in Chicago, Illinois.

Survivors, in addition to the parents, are the grandparents, Don and Loretta Frasure, and Tom and Edith Pritt, all of Crown Point, Indiana.

Graveside services were conducted at 2 p.m. last Wednesday by Regular Baptist ministers, and burial was made in the Prater cemetery at Hueysville under direction of the Hall Funeral Home.

Injured In Wreck

Mrs. Jack Absher, Jr. is a patient in Highlands Medical Center suffering from a fractured pelvis sustained when the auto in which she was a passenger was hit by a truck. Her husband was making a left turn on US 23 here when the truck rammed the rear of the auto.

NOTICE OF INTENTION TO MINE

1. In accordance with the provisions of KRS 350.055, notice is hereby given that: Tomahawk Coal Co. Inc., Box 455, Hager Hill, Kentucky, 41222, intends to file an application for the surface disturbance mining of approximately, 3.5 acres located south of Teaberry in Floyd county. The proposed operation is approximately .5 miles south of State Route 979's junction with Red Morg Branch Road, and located south of Red Morg Branch, latitude 37° 23' 18", longitude 82° 41' 02". The surface area to be mined is owned by: Sterling Hamilton. A brief description of the kind of mining activity proposed is: surface disturbance for underground mining. The application will be filed at the Bureau of Surface Mining Reclamation and Enforcement, Prestonsburg Area Office, 431 South Lake Drive, Prestonsburg, Ky., 41653.

Persons wishing to file written objection and/or request a formal administrative hearing in regard to the above described surface mine should notify the Department for Natural Resources and Environmental Protection within 30 days of the date of this notice. A copy of the newspaper clipping must be attached to the written objection. The objection or request for a hearing will reference application number 036-5149. Such objection or request must be in accordance with KRS 224.081 (2), and must be forwarded to Director of Permits, Bureau of Surface Mining Reclamation and Enforcement, Capital Plaza Tower, Frankfort, Kentucky, 40601.

2. Notice is hereby provided pursuant to 30 CFR 715.13 (d) (10) and KRS 350 that the proposed post mining land use does not constitute a change from the premining land use. Public comment regarding a proposed change in land use may be submitted to the address listed above.

Card Of Thanks



We want to thank each and every one for their kindness in our time of sorrow—for the beautiful flowers, the food and the donations, and all of their prayers.

We especially wish to thank the ones who searched for our son, our friends, our neighbors, the Pikeville and Floyd County rescue squads, and the John Butler family, who located the body and were so nice to us when we visited them in their home.

We wish to thank the Katy Friend and Cow Creek Free Will Baptist Singers; the ministers, Bill Campbell, Richard Crisp and Dave Garrett; and Hall Funeral Home for the use of their beautiful chapel and all their kindness. May God bless each and every one of you.

THE FAMILY OF MICHAEL CLINE

NOTICE OF INTENTION TO MINE

In accordance with the provisions of KRS 350.055, notice is hereby given that: Triple Elkhorn Mining Co., Box 140, Ivel, Kentucky 41642, intends to file an application for the surface disturbance mining of approximately 4 acres located east of Banner in Floyd county. The proposed operation is approximately 1/2 mile east of State Route 1428's junction with Sugarloaf Creek Road and located north of Sugarloaf Creek, latitude 37° 39' 44", longitude 82° 42' 18". The surface of the area to be disturbed is owned by: Bucky Burchett. A brief description of the kind of mining activity proposed is: surface disturbance and underground mine (amendment). The application will be filed at the Bureau of Surface Mining Reclamation and Enforcement, Prestonsburg Area Office, South Lake Drive, Prestonsburg, Ky. 41653.

Persons wishing to file written objection and/or request a formal administrative hearing in regard to the above described surface mine should notify the Department for Natural Resources and Environmental Protection within 30 days of the date of this notice. A copy of the newspaper clipping must be attached to the written objection. The objection or request for a hearing will reference application number 036-5131. Such objection or request must be in accordance with KRS 224.081 (2), and must be forwarded to the Director of Permits, Bureau of Surface Mining Reclamation and Enforcement Capital Plaza Tower, Frankfort, Kentucky 40601.

2. Notice is hereby provided pursuant to 30 CFR 715.13 (d) (10) and KRS 350 that the proposed post mining land use does not constitute a change from the premining land use. Public comment regarding a proposed change in land use may be submitted to the address listed above.

Lung Disease Issue At Park Conference

Following a three-day conference at Jenny Wiley State Park last week, groups concerned with occupational lung diseases issued a statement calling for better compensation for lung disease victims, expanded research in the disease, and legislation which would require industry to provide safer workplaces.

The group criticized policies of the Reagan administration, claiming they will wipe out gains already made in curbing lung diseases originating in the workplace and environment.

Represented at the meeting were local and national Black Lung Associations, the Brown Lung Association, and the White Lung Association—representing coal miners, cotton mill workers and asbestos workers, respectively—legal aid organizations, the Cabin Creek Medical Center, the TRAIN Institute, the Center for Law and Social Policy, Kentucky Miners' Health Care, Asbestos Workers Local 80, and the American Lung Association of West Virginia.

SANDY VALLEY MONUMENT & BUILDING STONE CO., Inc.
874-2273 • ALLEN, KY
"THE AREA'S OLDEST ESTABLISHED MONUMENT FIRM."

BEST QUALITY MEMORIALS
QUICK, EFFICIENT SERVICE AND INSTALLATION
SEE OUR LARGE DISPLAY OF COLORED & GRAY GRANITES
LOCATED ON OLD U.S. 23 IN NEW ALLEN

Sam Sam SAYS:
"COMPARE BEFORE YOU BUY! NOT ALL ENERGY EFFICIENT WATER HEATERS ARE ALIKE!"

Look at the new SUPER-SAVER water heaters from State.

If your water heater is on its last leg now's the time to shop and compare. There are differences you should know about:

- SUPER SAVER is the first popular-sized energy efficient water heater to give quick recovery
- SUPER-SAVER has FOAMITE INSULATION it keeps water hotter longer
- FOAMITE insulation takes less space SUPER SAVER fits where others won't
- SUPER SAVER gas and electric water heaters are available in many capacities all with a 10 year warranty

Call us, we'll help you compare and show you how to save money and energy before your present water heater goes out.

Distributed By . . .

Hanco Plumbing Supply
Serving Northeastern Ky. with Three Locations . . .

Paintsville 606-789-3355 Grayson 606-474-4855 Russell 606-836-8748

CARTER FUNERAL HOME
47 SOUTH LAKE DRIVE • PRESTONSBURG
Phone 886-2774

Club Presents Scholarships



Mrs. Elsie Leake, center, treasurer of the East Point Area Development Club, presents \$500 scholarship checks to Miss Mary Elizabeth Bumgardner, left, who will enter the nursing program at Prestonsburg Community College, and to Miss Debbie Wilcox, Christian Education major at Kentucky Christian College. The presentation was made to the girls, both residents of East Point, at the club's August monthly meeting.

In the houses we build, a little energy goes a long, long way.

The time is rapidly approaching when utility bills may surpass your mortgage payment. At Continental Homes, we build your home with many energy saving innovations. One example is a special optional insulation package developed by Continental's engineers, in conjunction with Owens-Corning. It's proved to offer a much higher degree of energy efficiency. Because we build your home inside our huge plants, bad weather, labor availability and material shortages are not a problem. So we also save you considerably in construction cost and time. At Continental Homes, we build your home to save energy. And a lot more.



Mail coupon to Continental Homes, P.O. Box 13106, Roanoke Va. 24031

Send me more information on Continental Homes.

Name _____
 Address _____
 City _____ State _____
 Zip _____ Phone _____
 I'm in construction. Tell me about becoming a Continental builder.

CH Continental Homes
 A Marley Company #663

Ordination of Sheriff As Minister Set Sept. 12

Ex-Sheriff Doug Lewis will be ordained a Southern Baptist minister in a service at Benedict Baptist Chapel on Slick Rock Fork of Cow Creek, Saturday, Sept. 12.

Until he stepped down from that office Monday, Sheriff Lewis, who has been named pastor of Benedict Chapel following the recent resignation of the Rev. Gordon Fitch, was believed to be the only sheriff in the nation who was an active preacher.

The Rev. Cohen Campbell, pastor of Calvary Baptist Church, Betsy Layne, and the Rev. Wayne Gullion, pastor of First Baptist Church, Martin, will be the ordination speakers. The service will begin at 5 p.m., and will be followed by a dinner.

The public is invited to attend.

CARD OF THANKS

We would like to thank each and everyone who helped in any way during the illness and passing of our loved one, Oakra Haywood. We thank the hospital staff for being so helpful, those who sent flowers and food, and all the ministers for their consoling words. We especially thank the Hall Funeral Home for their kind and efficient service.

NOTICE OF INTENTION TO MINE

In accordance with the provisions of KRS 350.055, notice is hereby given that: Bebe Coal Corporation, P.O. Box 183, Ivel, Kentucky, 41642, intends to file an application for the surface disturbance mining of approximately 4.7 acres located west of Amba in Floyd County. The proposed operation is approximately 2.25 miles north of State Route 979's junction with Parsons Branch Road, and located west of Mud Creek, latitude 37° 31' 46", longitude 82° 39' 10". The surface of the area to be mined is owned by: Irmina Martin. A brief description of the kind of mining activity proposed is: surface disturbance for deep mine (amendment to permit number 036-5117). The application will be filed at the Bureau of Surface Mining Reclamation and Enforcement, Prestonsburg Area Office, 431 South Lake Drive, Prestonsburg, Kentucky, 41653.

Persons wishing to file written objections and/or request a formal administrative hearing in regard to the above surface mine should notify the Department for Natural Resources and Environmental Protection within 30 days of the date of this notice. A copy of the newspaper clipping must be attached to the written objection. The objection or request for a hearing will reference application number 036-5117. Such objection or request must be in accordance with KRS 224.081 (2) and must be forwarded to the Director of Permits, Bureau of Surface Mining Reclamation and Enforcement, Capital Plaza Tower, Frankfort, Kentucky 40601.

2. Notice is hereby provided pursuant to 30 CFR 715.13 (d) (10) and KRS:350 that the proposed post mining land use does not constitute a change from the pre-mining land use. Public comment regarding a proposed change in land use may be submitted to the address listed above.

RUMMAGE SALE SLATED AT TOWN BRANCH CHURCH
 The Town Branch Community Club is sponsoring a rummage sale to be held at the Town Branch Church, Thursday and Friday.

YARD SALE
 Hager St., Wed. and Thursday
 A variety of items.
 Ruth Prater and Dora Sizemore.

FOR RENT
 Two-bedroom house.
 Call 886-1605
 after 6 p.m.

SEE EASTERN KENTUCKY'S BEST SELECTION OF 4-WHEEL DRIVE VEHICLES



KEN ISAACS FOUR-WHEEL DRIVE CENTER

★ "NEW" SCRAMBLERS ★ CJ's ★ WAGONEERS
 ★ PICKUPS ★ EAGLES

CALL THE BIG "O"
 OSCAR RICE—FOUR-WHEEL DRIVE SPECIALIST
 AT 886-9191

KEN ISAACS PONTIAC CADILLAC OLDSMOBILE AMC, JEEP, Inc.

NEW CAR LOT • 886-3811 4x4 LOT • 886-9191
 BOTH LOCATED SOUTH LAKE DRIVE, PRESTONSBURG
 • LARGEST USED CAR INVENTORY IN EASTERN KENTUCKY •

1977 HARLEY-DAVIDSON XL 1000 SPORTSTER. 1800 actual miles.

INNOVATIVE REAL ESTATE FIRM WITH OVER \$3 MILLION IN LISTINGS

BUILDING LOTS

BULL CREEK—Six building lots. Leveled and cleared—ready to build your dream house. Just hook into city water, electricity, and possibly gas. Four miles from Prestonsburg and ¼ mile from U.S. 80 and U.S. 23 intersection.

MAYS BRANCH LOTS—Prime ½-acre building lots in exclusive neighborhood. All located in city limits with all city services. These lots are the finest available in town. **FOUR TO CHOOSE FROM.**

HAROLD—Lot. City water, great location, above flood stage. \$8,500.

REDUCED

AUXIER—Approximately ½-acre high and dry building lot with a drilled well and septic tank. Nice, private location.

MARTIN—A 125' x 150' building lot only minutes from Martin, close to new Route 80 near Stevens Branch. City water available.

VAN LEAR—4 large lots ready to build on. Ideal location for people working in Martin Co.

EASTERN—Building lots in various sizes 1½ acre to 3 acres and various prices (\$5,500 to \$7,500) just off new U.S. 80, outside of Martin, about 20 minutes from Prestonsburg.

LOTS ON TOWN BRANCH—Four of them. Already dozed. City water and gas available. Only 3 or 4 minutes from town. Call and inquire today!

JOHNS CREEK ROAD—On Johnson-Floyd county line. A lot approximately 1½ acre located in a fast developing neighborhood. Convenient to Johnson, Floyd and Martin counties. A bargain at \$9,000.

HUNTER—Mobile home lot 150' x 45', 4 miles to Martin—Left Beaver. \$6000. Owner will finance.



RON LAWSON, BROKER
 PHONE 886-9100

60 NO. LAKE DRIVE • PRESTONSBURG

- SCOTT MOORE, Salesman, 886-1299
- FRANCES COOLEY, Saleslady, 874-2088
- HANSEL COOLEY, Salesman, 874-2088
- JOE P. TACKETT III, Salesman
- JOYCE SHORT ALLEN, Saleslady, 886-2523
- PATRICIA J. RUTHERFORD, Saleslady, 437-4674
- RICK MORGAN, Salesman, 886-2053

LEASE AND RENTAL PROPERTY

MOBILE HOMES(SIX)—Located close to Prestonsburg. Utilities and lot rent are included. Furnished, 2 and 3 bedrooms. Owners desire 9-month lease. \$300 per month.

MARTIN—Office space for sub-lease. 1,500-sq. ft., partitioned into four sections, with bath and storage area. Located on Main Street and ready for immediate occupancy.

HOUSE FOR LEASE—Downtown Prestonsburg. Walking distance of almost everything. For information, ask for Frances.

LIST WITH US— WE CAN SELL IT!

COMMERCIAL PROPERTY

DOWNTOWN PRESTONSBURG—This 2,100-sq. ft. is adaptable to most professional offices. Can be enlarged on the first or second floor. Two-minute walk to city parking lot and courthouse. This type of property is very limited in Prestonsburg. Glass front with plenty parking in rear.

MARTIN—Huge warehouse ready for immediate occupancy. In downtown Martin. Overhead door for drive-in use. High ceiling. Office space. Could be converted to apartments. All city services. Priced to go.

LEISURE PROPERTY

CAVE RUN—A hideaway. A 100x100-ft. lot with a completely furnished 1978 (12x60) mobile home. It has 2 bedrooms, 1 bath, living room, kitchen, 16x40 back deck, barbecue pit, and stereo system. Landscaped in a secluded location.

ACREAGE

BULL CREEK—Acreage overlooking new 80, between Martin and Prestonsburg. Owners live out of state and are eager to sell.

OWN YOUR OWN HOLLOW—Acreage in McDowell Area. 150 acres, more or less, in the head of Neds Fork. Lots of timber. Road to top of hill.

MARE CREEK—14 acres more or less. One or two nice building lots. Fifteen-minute drive to Pikeville. City water.

ATTENTION!—Approx. 200 or more acres on Short Branch of Abbott Creek. Property, timber and coal. Can be bought or leased. Located about 3 or 3½ miles from Prestonsburg.

WATCH FOR OUR RESIDENTIAL LISTINGS ON ALTERNATE WEEKS!

MY OTHER SHIRT IS AN
IZOD

THE FIRST 10 CUSTOMERS TO MAKE A PURCHASE SATURDAY WILL RECEIVE A FREE SHIRT TALES LOGO SHIRT. CHECK OUT OUR NEW IZOD ALTERNATIVE TRANSFER.

REGISTER FOR U.K. FOOTBALL TICKETS(2) TO BE GIVEN AWAY FRI., SEPT. 25

DONNA COLLINS, Owner LINDA HAGER, Mgr.

Shirt Tales

109 Central Ave. Prestonsburg, Ky. 886-2462 or 886-1532 Hours: 10-5, Mon.-Sat.

25-INCH COLOR TV

\$495

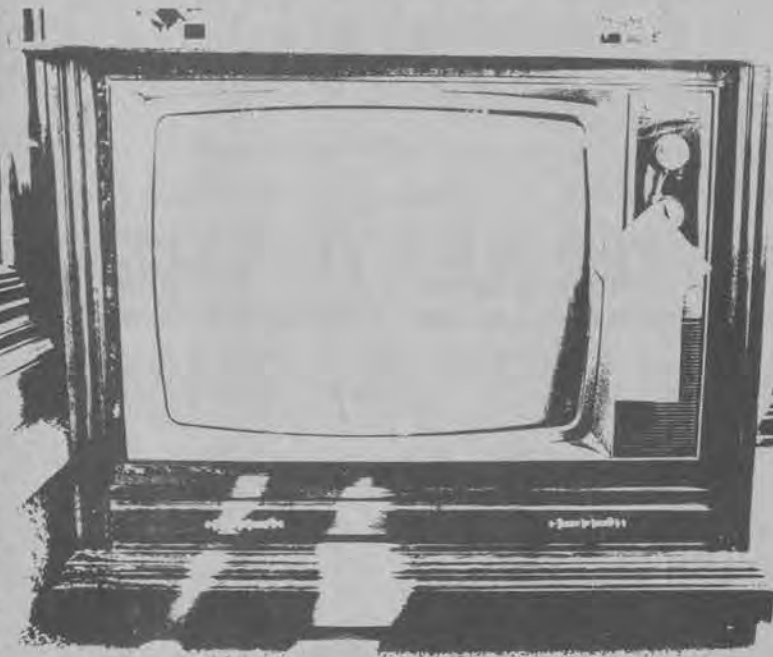

B&W TV AND APPLIANCES & Sound Gallery

886-9682 • N. Lake Dr., Prestonsburg

MAYTOWN NEWS

Mr. and Mrs. George A. Patton spent two weeks vacationing at Virginia Beach, Va. They were accompanied by their son, Jerry Patton, of Prestonsburg.

Friends and relatives of Chester Lafferty, Elizabethtown, Ky, regret to learn of his death August 24 after an extended illness.

Mrs. Emma Collins, Nanny Hawkins and Minnie Howell visited Sally and Nancy May at the Salyersville Rest Home, Tuesday.

Mrs. Ruth Martin, Mrs. Thurla Ramey and Mrs. Mollie Owens accompanied Mrs. Thomasine Whicker, of Martin, to Wayland Saturday evening to attend the opening of the Virginia Spencer Chapter, Order of Eastern Star at the Masonic Hall.

Mr. and Mrs. Phillip Frasure, Jr., Sidney, Ohio, Mrs. Ellen Reffett and Mr. and Mrs. Bill Allen visited friends in Alabama, Georgia and Tennessee last week.

Paul Miller, Jr., young son of Mr. and Mrs. Paul Miller and grandson of Mr. and Mrs. Mitch Prater, has been a patient at the U.K. Medical Center but is now at home and much improved.

David Turner, of Vienna, Va., has returned home after spending three weeks here, guest of his grandparents, Mr. and Mrs. James E. Allen.

Rev. and Mrs. Charles Ketchum have their son, James, at home from Army service in England.

Rev. and Mrs. P.L. Clem visited Mrs. Bernice Arnett and other friends in Maytown last week.

Miss Connie Gray is at home after spending several days at Highlands Medical Center.

Tommy Moore remains very ill at the home of his daughter, Mrs. Louise Lewis.

Homecoming Next Sunday At Martin Branch Church

The Martin Branch Freewill Baptist Church will have its homecoming service, beginning at 10 a.m. next Sunday. The Sammons Family will sing, all members and friends of the church are invited.

The following Sunday, Sept. 13, a revival will begin at the church, with the Rev. Dewey Conley leading the service.

Letter Of Appreciation

We would like to express our sincere appreciation to the Martin and Maytown Volunteer Fire Departments, for their help in fighting the fires August 25, 1981, located on the premises of Mr. and Mrs. Rufus Stephens, Martin, Ky. MR. AND MRS. RUFUS STEPHENS, MR. AND MRS. RUFUS MILLARD SIZEMORE AND FAMILY

**PRESTONSBURG COMMUNITY COLLEGE
COMMUNITY SERVICE/CONTINUING
EDUCATION CLASSES
FALL 1981**



Registration procedures are as follows:

For classes with limited enrollment, priority will be given to those who mail in fee payments with pre-registration forms stating their names, mailing address, telephone number and course title(s). Unless you hear to the contrary, you may consider yourself registered. Checks should be payable to Prestonsburg Community College. All correspondence should be addressed to James W. Ratcliff, Community Service/Continuing Education, Prestonsburg Community College, Prestonsburg, KY 41653. For classes with unlimited enrollment, the above procedure may be followed, or if you wish, you may register the first class session. Fees, times, dates and location of classes are subject to change. If classes are cancelled for insufficient enrollment, fees will be returned. No fee payment will be refunded after the first class session. For more information, you may telephone 886-3863, ext. 215. *TBA To Be Arranged

BUSINESS & COMMERCE TECHNOLOGIES

001 BASIC ACCOUNTING FOR BANK PERSONNEL: B. Bottoms, J149, 6:30-8:30PM, Thurs., Sept. 10-Oct. 29 \$24 per individual (1.6 CEUs) This is a continuation course.

002 BANK TERMINOLOGY: J. Wicker, J149, 6:30-8:30PM, Thurs., Nov. 5-Dec. 17, \$18 per individual (1.2 CEUs)

MECHANICAL AND ENGINEERING TECHNOLOGIES

003 ON SITE DISPOSAL OF WASTE WATER WORKSHOP: Dr. Isaac Ruchman, May Lodge, 8AM-4PM, Tues., Oct. 27, \$30 per individual (0.6 CEUs)

004 PRE-BLAST SURVEY: George Wilson, P102, 6-9PM, Thurs., Sept. 24, \$40 per individual (0.3 CEUs)

005 ELEMENTARY HEATING AND AIR CONDITIONING: L. Short, J149, 7-9PM, Mon., Sept. 14-Nov. 16, \$30 per individual (2.0 CEUs)

006 AVIATION GROUND SCHOOL: L. Short, P115, 7-9:30PM, Thurs., Sept. 10-Nov. 19, \$50 per individual (2.7 CEUs)

007 FAA PRIVATE PILOT EXAM REVIEW: L. Short, P115, 7-9:30PM, Thurs., Dec. 3-10, \$10 per individual (0.5 CEUs)

008*ENERGY CONSERVATION SEMINAR: RETROFITTING: R. McAninch, TBA

009*ENERGY CONSERVATION SEMINAR ON ALTERNATE ENERGY SOURCES: R. McAninch, TBA

010*ENERGY CONSERVATION SEMINAR: PRACTICAL SOLAR ENERGY: R. McAninch, TBA

*The above three seminars are sponsored by the Kentucky State Department of Energy Conservation Plan Consortium.

056 RADIO TECHNICIAN CLASS: T. Coleman, MC A-1, 7-9PM, Thurs., Sept. 24-Dec. 3, \$10 per individual (2.0 CEUs)

057 INTRODUCTION TO MICRO-PROCESSOR: K. Robinson, MC A-1, 7-9 PM, Tues., Sept. 22-Nov. 24, \$10 per individual (2.0 CEUs)

THE HELPING PROFESSIONS

011 A MULTI-DISCIPLINARY APPROACH TO DEATH AND DYING: L. Weddle, P102 (College Auditorium), 9AM-3:30PM, Fri., Oct. 16, \$10 per individual (0.6 CEUs) This is a seminar for nurses, doctors, mental health workers, morticians, nursing home workers, firemen, and others who must deal with death and dying as a part of their occupations. Included on the panel of experts will be Dr. Mary Fox of the Pike County Health Center; Dr. David Wolf of the University of Kentucky (State Forensic Anthropologist); Dr. George Nicholls, State Forensic Pathologist; Dr. Richard Comfort, Marshall University; Mrs. Clara Garrett, RN, MSN

012 UNDERSTANDING AND TRAINING THE PERSON WHO IS MENTALLY RETARDED: Sister Eileen, P114, 7-9PM, Mon., Sept. 14-Nov. 2 (1.6 CEUs)

013 BASIC CARE AND REHABILITATION OF THE OSTOMY PATIENT: Alice Basch, Norma Huesman, Helen Herring, P102, 8:30AM-5PM, Thurs., Oct. 8, \$10 or \$5 if member of KSALPN Or KNA (0.5 CEUs)

HEALTH, SAFETY AND PHYSICAL FITNESS

014 EXERCISE CLASS FOR WOMEN: J. Short, M110, 5:30-6:30 PM, Thurs., Sept. 10-Oct. 15, \$10 per individual

015 YOGA: M110, 7-8:30PM, Wed., Sept. 9-Oct. 28, \$18 per individual

016 DRIVER EDUCATION FOR ADULTS: Organization meeting will be Tues., Sept. 8, 6:30PM, M103, \$72 per individual

017 ADVANCED KARATE: L. Jervis, M110, 7-8:30PM, Mon., Sept. 14-Dec. 14, \$10 per individual

018 FOOTBALL RULES FOR WOMEN AND MOTHERS OF WEE-FOOTBALL PLAYERS: B. Bottoms, TBA

019-023 THE FOLLOWING CLASSES WILL BE ARRANGED WHEN DEMAND IS SUFFICIENT: BASIC CPR; FIRST-AID FOR MINING PERSONNEL; INSTRUCTOR'S CLASS FOR CPR; INSTRUCTOR'S CLASS FOR FIRST-AID

WORKSHOPS FOR WOMEN

024 WOMEN IN BANKING: P. Meritt, J129, 8:30-10:15AM, Tues., Sept. 1

025 GROOMING SKILLS: N. Hicks, J129, 10:30-12:00AM, Tues., Sept. 1

026 ALCOHOL AND DRUG ABUSE: M. Ferguson, J129, 10:10-12:00AM, Wed., Sept. 2

027 CHILD ABUSE: Dr. Mary Fox, J129, 1-4PM, Wed., Sept. 2 (0.3 CEUs)

028 CAREERS FOR WOMEN IN MINING: G. Adams, J129, 8:30-10AM, Thurs., Sept. 3

029 EFFECTIVE PARENTING: R. Price, J129, 10:15-12:00AM, Thurs., Sept. 3

030 NUTRITION: A. Rollins, J129, 8:30-10:30, Thurs., Sept. 3 (0.2 CEUs)

031 CAREERS IN NURSING: M. Combs, P216, 1-3PM, Fri., Sept. 4

032 EMERGENCY FIRST-AID: J129, 1:30-4 PM, Tues., Sept. 8 (0.2 CEUs)

033 ASSERTIVENESS TRAINING: K. Sohn, J129, 1-4PM, Thurs., Sept. 10 (0.3 CEUs)

034 PRIORITIES AND GOAL SETTING: P. Watson, J129, 8:15-9:15, Fri., Sept. 11

035 PERSONAL RECORD KEEPING: R. Chaffins, J129, 10:15-12:00AM, Fri., Sept. 11

036 STUDY SKILLS: E. Cantrell, J129, 1-3PM, Mon., Sept. 14

037 WOMEN AND LEGAL ISSUES: M. Chandler, J129, 9-10:15AM, Tues., Sept. 15

038 AUTO MECHANICS: R. Carter, J129, 1-3PM, Tues., Sept. 15

FAMILY & CHILDBIRTH EDUCATION

00E BIG SANDY FAMILY & CHILDBIRTH EDUCATION ASSOCIATION: For information contact Leatha Kendrick at 886-8796.

039 EARLY PRENATAL CLASS: B. Hale, et al., P217, 7PM, third week each month, Thurs., Aug. 20; Mon., Sept. 21; Oct. 19; Nov. 16; Dec. 21. For more information call Bonnie Hale at 886-8968.

040 PREPARED CHILDBIRTH CLASSES: J. Rosenberg, et al., P217, 7PM, Tues., Aug. 11-Sept. 15 for Sept./Oct. due dates; Tues., Sept. 15-Oct. 20 for Oct./Nov. due dates; Thurs., Oct. 15-Nov. 19 for Nov./Dec. due dates; Tues., Nov. 3-Dec. 8 for Dec./Jan. due dates. \$25 per couple. To register or for more information, call Community Service office at 886-3863, ext. 215.

041 BABY CARE CLASS: L. Kendrick, P217, 7PM, Wed., Session A: Sept. 16-23-30; Session B: Nov. 18-25, Dec. 2, \$6 per couple

042 BREAST FEEDING MOTHER'S SUPPORT GROUP: Johnson County contact: Delane Green at 789-1866; Floyd County contact: Bonnie Hale at 886-8968. This group offers support and information for breast feeding mothers.

HUMANITIES, DRAMA & DANCE

043 CHILDREN'S THEATER: K. Conn, P102, 6:30-8PM, Mon., Sept. 14-Nov. 30, \$20 per individual.

044 JAZZ DANCE: D. Howard, M110, 7-8:30PM, Thurs., Sept. 10-Nov. 12, \$25 per individual.

00F SCIENCE FICTION GUILD: S. Nutter & V. Archer, 2nd and 4th Wed. of each month, \$10 per year.

00H BOOK REVIEWS: S. Robertson & N. Llewellyn. If you desire to be on the mailing list, contact 886-3863, ext. 215.

00J EASTERN KENTUCKY CONCERT SERIES 1981-82 SEASON: Concerts to include: Tues., Oct. 27, Glen Miller Orchestra; Tues., Nov. 17, Guitar Duo; Tues., Jan. 19, Measure for Measure; Wed., Apr. 21, Actors Theatre. For more information and purchase of tickets, contact 886-3863, ext. 215. (Season Tickets Only)

ARTS AND CRAFTS

045 BASIC PHOTOGRAPHY: D. Gardner, P115, 7-9PM, Tues., Sept. 8-Oct. 27, \$30 per individual

046 INTERMEDIATE PHOTOGRAPHY: D. Gardner, P115, 7-9PM, Tues., Nov. 3-Dec. 8, \$24 per individual

047 CERAMICS: G. Heffner, MC A-2, 6-8:30PM, Tues., Sept. 8-Oct. 27, \$30 per individual

048 CERAMICS (ADVANCED): G. Heffner, MC A-2, 6-8:30PM, Tues., Nov. 3-Dec. 8, \$22 per individual

049 CAKE DECORATING: L. Bailey, P216, 6:30-9:30PM, Mon., Oct. 26-Nov. 30, \$25 per individual. Limited to 18.

00L ART GUILD: T. Whitacker, P106, 7PM, Thurs., \$10 per year. A guild open to those interested in pursuing the art of painting and drawing.

00M POTTER'S GUILD: G. Heffner, MC A-2, \$15 per six months. A guild for potters and sculptors and those interested in pursuing the art as a craft or hobby. The Guild and Ceramics Classes are co-sponsored by the Kentucky Arts Commission.

MUSIC

050 JAZZ ENSEMBLE: G. Kalos, J159, 3-4:15PM, Mon. & Wed., Beginning Wed., Aug. 26 (May receive college credit)

051 COMMUNITY CHORUS: G. Kalos, J155, 6:30PM, Mon., Beginning Aug. 31 (May receive college credit)

052 BANK INSTRUMENT LESSONS: G. Kalos, J155, Registration, Aug. 25, 6:30PM

053 VOICE LESSONS: G. Kalos, J155, Registration, Mon., Aug. 24, 6:30PM

054 PIANO LESSONS: S. Compton & J. Young, J153, Beginning early Sept., Fee range from \$85 to \$100

055 GUITAR (INDIVIDUAL LESSONS): M. Manzardo, J159, Organizational meeting, Wed., Sept. 9, 6PM, Fee \$65 per individual

PRE-REGISTRATION FORM

NAME _____ DATE OF BIRTH _____ PHONE NO. _____
 (LAST) (FIRST) (MI)
 ADDRESS _____
 (STREET OR BOX NUMBER) (CITY) (STATE) (ZIP CODE)
 INSTRUCTOR _____ COURSE _____ COURSE FEE _____
 Mail to Community Services, Prestonsburg Community College, Prestonsburg, KY 41653

**AVAILABLE ONLY AT
CASTLE'S JEWELRY & GIFTS**

**MAYO PLAZA
PAINTSVILLE**

- MOREHEAD, EASTERN, U.K. & ALL MAJOR COLLEGES AVAILABLE
- MANY OTHER AREA HIGH SCHOOLS AVAILABLE



CASTLE'S JEWELRY & GIFTS
MAYO PLAZA, PAINTSVILLE
HOURS: MON.-SAT. 9:30-8; SUN. 1-6

New Enrollment In Schools Near Last Year Mark

The county's school enrollment has pretty well held its own with that of last school year, data released by the office of Supt. Pete Grigsby, Jr. indicates.

High schools and elementary schools had a loss of 20 pupils on the fifth day of school this year as compared with the previous year's totals, but a gain of 33 in kindergarten enrollment better than offset that.

The total enrollment of grade and high school pupils on the fifth day of school this year was 9240, 20 less than the same day last year. The kindergarten enrollment this year is 570, up from 537 at the same time in the 1980-'81 school year.

High school enrollment had a net loss of 34, with only two of the five in the county showing gains. Betsy Layne High had a gain of 5 and McDowell High gained 19. Losing enrollment were Allen Central, 27; Wheelwright, 20, and Prestonsburg, 11. The enrollments for these schools this year are:

Allen Central, 613; Betsy Layne, 652; McDowell, 340; Prestonsburg, 788; Wheelwright, 286.

The comparative enrollments in grade schools of the county follow:

	1980-'81	1981-'82
Bonanza	66	74
Daniels Cr.	18	14
Drift	47	43
Home Br.	57	48
Prater	152	158
Spruce Pine	55	61
Allen	361	353
Auxier	156	153
Betsy Layne	412	419
Clark	591	611
Garrett	380	380
Harold	380	388
J. M. Stumbo	633	609
Martin	491	490
Maytown	216	236
McDowell	697	697
Melvin	297	306
Osborne	396	393
Prestonsburg	853	859
Wayland	248	225

No Finger Salads

Warning: Careless use of food processors can really let your fingers do the walking. The machines can shred, slice, chop and dice anything from carrots and celery to thumbs and pinkies.

A spokesman for the emergency ward at George Washington University Medical Center in Washington, D.C. told the Health Insurance Institute recently that "we're seeing an increasing number of finger injuries involving food processors."

Most of the accidents, he said, occur not in the home, but on-the-job in fast-food delis and sandwich shops. People who work with these machines are often in a hurry and get careless.

This is not to say, however, that household chefs are any less likely to slice their hands. Anyone using these appliances should be careful.

Safety when using the machines can be easily observed. Never use your fingers to push food down or pull food up from the processors when it is on. Before cleaning the parts, always make sure the machine is unplugged. Even when the processor is turned off, the blades are razor-sharp. Always use the item slowly and carefully.

Immanuel Baptist Church of Pikeville was the scene of the marriage ceremony that united Theresa Ann Akers, daughter of Mr. and Mrs. Hugh Winston Akers, of Grethel, and Stephen Ray Tackett, son of Gloria J. Tackett, of Harold, and the late Clyde Tackett.

The double-ring ceremony was solemnized at 2 p.m. on June 20 by the Rev. Cohen Campbell.

A program of contemporary wedding music was given prior to the ceremony. Brian Akers, the bride's brother, and Melody Conn sang and were accompanied by Dena Gibson at the piano.

The bride wore a gown trimmed in chantilly lace, fashioned with a Queen Anne neckline, empire waist, full sleeves with lace cuff, all with seeded pearl trim, and a cathedral length train. The matching fingertip veil was trimmed in chantilly lace with seeded pearl trim secured to a camelot cape covered in matching lace and seeded pearl trim with attached blusher veil.

Kathy Dillon was the maid of honor. Bridesmaids were Missy Akers, the bride's sister, Jan Hall and Vickie Tackett, cousin of the groom. Sara Young, was flower girl. All wore matching pastel blue pleated gowns with picture hats.

Akers-Tackett Marriage Solemnized



Serving as best man was Stanley James, Jr. Groomsmen and ushers were Greg Tackett and Clyde Tackett, Jr., brothers of the groom, and Tim Hall. Jodie Akers was the ringbearer.

Kaye Hall was the bride's lady-in-waiting, and Kathy Jo Roop, the groom's cousin, was at the register.

Following the ceremony, a reception was given in the church social hall. The serving table was centered with the three-tier wedding cake which was created by Sue Akers, the bride's aunt.

Mrs. Akers wore a cranberry dress with matching trim for her daughter's wedding. Mrs. Tackett wore a sky-blue hand embroidery dress with matching accessories.

The church was decorated with white bows, greenery and candelabra. Center-pieces, bouquets and corsages were made of fresh spring flower arrangements.

Following their honeymoon in Myrtle Beach, S.C., the couple is now residing at Harold, Kentucky.

The bride is a graduate of Betsy Layne High School. She is presently employed by Hylton Homes, Inc., at Ivel. The groom is a graduate of Betsy Layne High School and the University of Kentucky. He is presently employed by Big "D" Excavating at Betsy Layne.

NOTICE OF INTENTION TO MINE

Pursuant to Application Number 036-5150

1. In accordance with the provisions of KRS 350.055, notice is hereby given that: Wiley and Dixon, Inc., Box 7, Paintsville, Ky., 41240, intends to file an application for the surface disturbance mining of approximately 3.05 acres located east of Price in Floyd county. The proposed operation is approximately 1 mile north of State Route 122's junction with Route 979, and located west of Left Fork of Beaver Creek, latitude 37° 24' 07", longitude 82° 41' 51". The surface of the area to be mined is owned by: Island Creek Coal Co., and Curtis Johnson. A brief description of the kind of mining activity proposed is: Deep mining—succession to 236-5139. The application will be filed at the Bureau of Surface Mining Reclamation and Enforcement, Prestonsburg Area Office, Prestonsburg, Ky., 41653.

Persons wishing to file written objection and/or request a formal administrative hearing in regard to the above described surface mine should notify the Department for Natural Resources and Environmental Protection within 30 days of the date of this notice. The written objection must have attached a copy of the newspaper clipping, and reference the above application number. Such objection or request must be in accordance with KRS 224.081 (2), and must be forwarded to Director of Permits, Bureau of Surface Mining Reclamation and Enforcement, Capital Plaza Tower, Frankfort, Kentucky, 40601.

NOTICE OF INTENTION TO MINE

1. In accordance with the provisions of KRS 350.055, notice is hereby given that: Big "D" Excavating Inc., P.O. Box 34, Betsy Layne, Kentucky, 41650, intends to file an application for the surface disturbance mining of approximately 1.12 acres located south of Ivel in Floyd county. The proposed operation is approximately 1000 ft. east of Tom's Creek's junction with US 23, and located north of Toms Creek, latitude 37° 34' 57", longitude 82° 39' 25". The surface area to be mined is owned by: Goldie Layne Hall. A brief description of the kind of mining activity proposed is: Contour strip for trailer park. The application will be filed at the Bureau of Surface Mining Reclamation and Enforcement, Prestonsburg Area Office, South Lake Drive, Prestonsburg, Ky., 41653.

Persons wishing to file written objection and/or request a formal administrative hearing in regard to the above described surface mine should notify the Department for Natural Resources and Environmental Protection within 30 days of the date of this notice. A copy of the newspaper clipping must be attached to the written objection. The objection or request for a hearing will reference No. 036-0076. Such objection or request must be forwarded to Director of Permits, Bureau of Surface Mining Reclamation and Enforcement, Capital Plaza Tower, Frankfort, Kentucky 40601.

2. Notice is hereby provided pursuant to 30 CFR 715.13 (d) (10) and KRS 350 that the proposed post mining land use does constitute a change from the premining land use. Public comment regarding a proposed change in land use may be submitted to the address listed above.

NOTICE OF INTENTION TO MINE

Within 100 Feet Of A Public Road Pursuant to 405 KAR 1:050 The Department for Natural Resources and Environmental Protection may conduct a public hearing to review the application of Big "D" Excavating Inc. Coal Company (application number 036-0076) to conduct mining operations within 100 feet of public highway Toms Creek at Ivel, Ky. location. Any interested person may request that the hearing be held by written request to that effect sent to James Baker, Division of Permits, Department for Natural Resources and Environmental Protection, Sixth Floor, Capital Plaza Tower, Frankfort, Kentucky 40601 and received by him within 30 days of the date of this notice.

DO YOU HAVE A FRIEND OR FAMILY MEMBER WHO DRINKS TOO MUCH? THERE IS HELP.

Call the McDowell Hospital C.P.I. Unit, 377-2411, ext. 136.

All calls treated confidentially.

J&S BUILDERS

• BUILDING • REMODELING • RESIDENTIAL WIRING

CALL: JUNIOR SETSER 874-2003

FEDERATED STORE MARTIN, KY.

WE EXPECT A HUGE SHIPMENT OF MEN'S LADIES', BOYS' AND GIRLS' NIKES!

MEN'S & BOYS' FOOTBALL CLEATS

LADIES' AND GIRLS' MAJORETTE BOOTS

Make Mine Murder

Quick—what are ten fun things you can do with arsenic? Who really was Jack the Ripper?

For a mere \$1,580 a person, answers to these and other questions entertained passengers on a 15-day murder/mystery cruise from Port Everglades to Genoa, Italy, the first of its kind, which set sail April 19.

The murder/mystery activities were in addition to other regularly scheduled shipboard activities, spicing up Norwegian American Line's transatlantic cruise. Spending two weeks on a ship isn't boring when you're solving a murder or listening to Dilys Winn, author and founder of Murder Ink book store; mystery writer P.D. James; or Donald Rumbelow, a London bobby and former president of the English Crime Writers Association. Rumbelow is an expert on Jack the Ripper, and claims to know who Jack really was and who he did in.

Also on hand for mystery were New York Private Investigator Anthony Spiesman, former FBI agent Thomas McDade, and former CIA Bureau Chief George O'Toole.

If you have to cross the ocean, what better way than with a variety of capers and sleuth projects such as "Self Defense Tips for Clumsy People," murder/mystery movies and the "Tattletale Clue"—a locked room puzzle to be solved for a prize?

In 1870, the first written contract between coal miners and operators was signed, providing a sliding scale of pay based on the price of coal, according to "Important Events in American Labor History, 1778-1978," published by the U.S. Department of Labor.

WANT TO RENT

MIDDLE-AGED LADY WOULD LIKE TO RENT A SLEEPING ROOM.

CALL 886-2194. It-pd.

TREATMENT PROGRAM AVAILABLE FOR ALCOHOL AND DRUG ABUSE

APPALACHIAN REGIONAL HOSPITAL CPI UNIT
McDowell, Ky.

In-services offered: assessment, evaluation, detoxification upon treatment, individual, group and family counseling.

AA and Al-Non involvement aftercare. Staff available 24 hours a day.

CALL 606-377-2411, EXT. 136

SHIRLEY'S BEAUTY BOUTIQUE

WHEELWRIGHT JCT., BYPRO, KY.

PRE-HOLIDAY SPECIAL

WEDNES., THURS., FRI. & SAT.

\$5 OFF ANY PRICE PERM

PHONE 452-4299

OPEN 9 TILL 5, MON. THRU SAT.; EVENINGS BY APPT.

LABOR DAY WEEKEND SALE

NECCHI Sewing Machines

MODEL 530FB Reg. \$399.95 **\$249.95**

MODEL 531FA Reg. \$449.95 **\$299.95**

MODEL LYDIA 3 Reg. \$799.95 **\$549.95**

VACUUM CLEANERS

Rainbow with Power Nozzle **\$449.95**

Filter Queen with Power Nozzle **\$449.95**

Kirby with attachments **\$399.95**

Hoover Concept I **\$199.95**

QUILTING SUPPLIES

Padding, Needles, Thread, Hoops, and Fabric \$1.39 yd. & up.

REPAIR SERVICE ON ALL MAKES OF SEWING MACHINES AND VACUUM CLEANERS.

HAND GUN SPECIALS

S&W MODEL 36 **\$225.00**

S&W MODEL 66 **\$325.00**

S&W MODEL 29 .44 Mag. Nickel **\$429.95**

S&W MODEL 10 **\$159.95**

COLT TROOPER .357 Mag. **\$299.95**

COLT TROOPER .22—8-Inch Nickel **\$299.95**

COLT NEW FRONTIER .22 **\$209.95**

WALTHER P-38 **\$399.95**

RG MODEL 31 .38 SP. **\$69.95**

F.I.E. BUFFALO SCOUT .22LR. **\$49.95**

LONG GUN SPECIALS

REMINGTON MODEL 870 28 gauge V.R. **\$299.95**

REMINGTON MODEL 1100 20 gauge. **\$299.95**

BROWNING BT 99 12 gauge trap **\$450.00**

ITHACA MODEL 37 12 gauge **\$209.95**

BROWNING 16 gauge **\$249.95**

REMINGTON MODEL 700 30-06 **\$199.95**

REMINGTON MODEL 788 .308 **\$169.95**

MARLIN MODEL 336 30-30 **\$119.95**

WINCHESTER MODEL 94 30-30 **\$139.95**

WINCHESTER MODEL 190 .22 **\$90.00**

STEVENS MODEL 125 .22 **\$49.95**

ALLIED SEW-VAC CENTER & MERT'S GUNS & AMMO

Box 145 - Rt. 80 - Allen, Kentucky 41601 - 874-9997

STORE HOURS: Mon.-Tues.-Thurs.-Sat. 9:00 a.m. to 5:00 p.m. Friday 9:00 a.m. to 8:00 p.m. Closed Wed. and Sun.

To Alka & Leven Burchett THANKS,

FOR THE LOVELY PICNIC.

—ARCHER SENIOR CITIZEN CENTER

NOT RESPONSIBLE FOR TYPOGRAPHICAL ERRORS
WE RESERVE THE RIGHT TO LIMIT QUANTITIES!

OPEN DAILY 9:30 to 9:00
SUNDAY 1 to 7

HECK'S

Crown Volleyball Set
\$10⁸⁸ SET
Reg. \$15.99 Set
Official size volley ball. 20"x2' all weather net. Heavy weight 1 1/4" diameter painted steel poles with ground sleeves.



SPORTS DEPT.

1/3 OFF HECK'S REGULAR PRICE All Fishing Rods
Now is the time to buy the fishing rod you've been waiting for during the big 1/3 Off Sale. Choose from many name brands, such as, Johnson, Zebco, Oriawa, Garcia and many more.



SPORTS DEPT.

1/3 OFF HECK'S REGULAR PRICE All Golfing Equipment
Choose from famous maker golf accessories from Spalding, McGregor, Wilson and more. Golf bags, gloves, balls, tees and more now during this great golf sale!



SPORTS DEPT.

29.99 Reg. 39.99 Sandusky Stor-N-File Cabinet 15" x 18" x 27"
Ideal combination storage unit. File drawer with removable divider, extra deep storage compartment and sturdy steel construction, baked enamel finish in putty or brown. At least 6 per store.

32.66 Reg. 42.88 Sandusky 2-Drawer File Cabinet 15" x 18" x 27"
Sturdy, all steel construction. File drawers with removable dividers, baked enamel finish in putty or brown.

Black & Decker.
10.99
Reg. 14.99 Black and Decker Jig Saw
Makes straight, curved and scroll cuts in wood, metal, plastics or other materials. This versatile time-saver does innumerable jobs around the house and in the workshop. Double insulated, accepts optional U2151 rip fence and circle guide. Includes wood cutting blade.



HARDWARE DEPT.

A 10% DEPOSIT PLUS A \$1.00 SERVICE FEE
OPENS YOUR LAY-A-WAY ACCOUNT

VISA OR YOUR MASTERCARD CHARGE CARDS

September 8

PRICES IN EFFECT THURS., SEPT. 3 THRU S

Box of 50 Remington .25 Automatic Pistol Shells
\$8⁶⁶ BOX
Reg. \$10.41 Box



SPORTS DEPT.

KOLPIN
4.88
Reg. 6.29 Kolpin Compound Camouflage Limb Cover



SPORTS DEPT.

Fiesta 6 Cooler
6.88
Reg. \$10.66



The perfect take along companion. Keeps 6 cans your favorite beverage cold for hours. Durable construction with swing down handle.

SPORTS DEPT.

1.66
Reg. 2.19 Regent Sizes 7 or 8 Soccer Shin Guards



SPORTS DEPT.

9.88
Reg. 12.96 Gillette Super Curl Steam Curler



A great Christmas ideal! Easy to use Gillette curler has positive temperature control for consistent heat. Swivel cord to prevent tangling. Gentle steam for soft curls and ready dot indicator.

JEWELRY DEPT.

16.99
Reg. 25.99 Swingline Electric Staple Gun



Easy, fast and lightweight. Easy loading, electronic circuitry for insulation, upholstery and decorating. At least 12 per store.

HARDWARE DEPT.

10.88
Reg. 13.96 Munsey 4 Qt. Corn Popper



Munsey's 4 qt. popcorn popper with removable bowl. Range type element. Great for after school snacks or parties.

JEWELRY DEPT.

32.88
Reg. 43.88 Each Men's and Women's Famous Watches



JEWELRY DEPT.

2.44
Reg. 2.99 Wheeling 10 Qt. Metal Pail



HARDWARE DEPT.

144.88
Reg. 179.99 Stanley Electric Garage Door Opener



1/3 H.P. two light diffuser. 3 minute light time-delay. Instant safety reverse. Safe-4-cycle system. All external installation adjustments. New L.E.D. digital transmitter. 1,024 variable combinations. Indicator light shows battery strength and signal transmission. One touch of button opens the door.

HARDWARE DEPT.

\$10
5-Gal. Roof Coating



Heavy duty coating seals and protects. Contains asphalt-asbestos fibre.

HARDWARE DEPT.

47¢
Reg. 79¢ 80 Ct. Steno Notebook



Steno notebooks with 80 sheets of white or green paper and a list of 500 often misspelled words.

HOUSEWARE DEPT.

99¢
Reg. 1.79 200 Ct. Typing Paper



200 sheets of standard white typing paper for the new typing student in your household.

HOUSEWARE DEPT.

66¢
Reg. 93¢ 200 Ct. Filler Paper



200 count wide margin filler paper for those back to school students.

HOUSEWARE DEPT.

HECK'S MAKES THE DIFFERENCE!



719 University Drive
NO EXCHANGES OR REFUNDS



4 Roll Package
Kleenex Bathroom Tissue
89¢ PKG.
 Reg. \$1.20 Pkg.
 HOUSEWARE DEPT.

AT., SEPT. 5, WHILE QUANTITIES LAST.

AMF Voit
9.99
 Reg. 13.99
AMF Voit Hard Court Classic Basketball
 Long lasting scuff resistant cover for outdoor surfaces. Orange color with raised seams. Perfect for basketball season.
 SPORTS DEPT.

200 Count
Kleenex Tissue
59¢ BOX
 Reg. 89¢ Box
 At Least 1800 Boxes Per Store
 HOUSEWARE DEPT.

FESCO
1.99
 Reg. 2.99
Fesco 15 Qt. E-Z Pour Pail
 HOUSEWARE DEPT.

FESCO
4.22
 Reg. 6.99
Fesco 20 Gal. Trash Can
 HOUSEWARE DEPT.

Gulf
Gulfpride Premium 10W/40
 MORE MILES BETWEEN OIL CHANGES.
88¢
 Reg. 1.29
Gulfpride Premium 10W-40 Motor Oil
 AUTOMOTIVE DEPT.

Kodak
X-15 Instamatic Camera Kit
\$15.99
 Reg. \$18.99
 Each outfit contains camera with wrist strap, C126 20 film, flash (8 flashes) and instruction book. Ideal for capturing special moments.
 JEWELRY DEPT.

Munsey
14.22
 Reg. 17.96
Munsey Single Burner Hot Plate
 Electric range, convenience in a compact table top size. Thermostat control for desired temperature. Easy cleaning. Range type heating element.
 JEWELRY DEPT.

9.97
 Reg. 11.99
Sunbeam Ladies' Shaver
 Micro-twin shaving head, one side for legs the other side for underarms. Removable head for easy cleaning. Smooth flowing tulip shape handle in exciting lime green with a colorful wildflower design.
 JEWELRY DEPT.

Time-Zero Supercolor SX-70 Land Film
Polaroid
6.79 PACK
 Reg. to 7.69 Pkg.
Kodak or Polaroid Single Pack Instant Film
 Don't be caught short on film! Buy now while the price is low and keep plenty on hand for special pictures.
 JEWELRY DEPT.

Kodak instant color film
Kodak PRODUCTS

MR. COFFEE FILTERS
69¢
 Reg. 89¢
100 Ct. Mr. Coffee Replacement Filters
 JEWELRY DEPT.

RIVAL
12.44
 Reg. 14.99
Rival 3 1/2 Qt. Slow Cooker
 The original best selling slow cooker with low and high temperature settings. Cook 8 to 10 hours unwatched. Heat elements provide consistent heat. No burning or critical timing.
 JEWELRY DEPT.

47-49-51-52
5.97
 Reg. 7.96
Travel Alarm Clock
 All with 30 hour movements. One key winds time and alarm. One knob sets alarm indicator and hands.

Charleswood Glass Door Bookcase
23.88
 Reg. 32.88
 Use in any room in the home. This practical yet stylish bookcase is perfect for storing books, knick knacks and much more.
 HOUSEWARE DEPT.

Armstrong
24.88
 Reg. 34.99
Armstrong 9 x 12 Rugs
 A great vinyl value! The tough clear vinyl surface mesh long wear and easy care.
 HOUSEWARE DEPT.

15 Drawer parts Cabinet
5.44
 Reg. 7.66
 Helps to keep parts organized and in place. Handy cabinet for any work area where organization is important.
 HARDWARE DEPT.

Prestone BRAKE FLUID
99¢
 Reg. 1.99
12 Oz. Prestone Heavy Duty Brake Fluid
 For Disc or Drum Brakes
 AUTOMOTIVE DEPT.

Terminal Kit With Crimping Tool
3.66
 Reg. 5.99
 AUTOMOTIVE DEPT.

J/WAX Kit
1.99
 Reg. 3.22
12 Oz. Johnson's Kit Wax With Applicator Top
 AUTOMOTIVE DEPT.

Assorted Magnetic Shower Liners
1.99
 Reg. 2.99
 HOUSEWARE DEPT.

Dow Oven Cleaner
99¢
 Reg. 1.30
16 Oz. Dow Oven Cleaner
 HOUSEWARE DEPT.

NEW FREEDOM Anyday PANTILINERS
1.59
 Reg. 2.25
30 Ct. New Freedom Anyday Feminine Napkins
 HOUSEWARE DEPT.

Wood Toilet Seat
3.99
 Reg. 6.99
 HARDWARE DEPT.

Car Litter Basket Assorted Colors
1.22
 Reg. 1.99
 AUTOMOTIVE DEPT.

Powerflow Splash Guards
2.88 PAIR
 Reg. 5.99 Pair
 Choose from assorted colors all with special quick mount clips.
 AUTOMOTIVE DEPT.

Blackcats Lose Early Lead, Wright Downs Fleming-Neon

By C. OLLIE ROBINSON
The Prestonsburg Blackcats opened their 1981 football season last Friday night with a loss to Estill county and the Wheelwright Trojans evened their record at 1 and 1 with an upset win over Fleming-Neon.

Prestonsburg raced to a 13-0 first quarter lead, but couldn't hold off a tough Estill County team and lost, 22 to 13, at Irvine. Blackcat Steve Rice scored one touchdown. The kick for extra point was wide. Jack Midgette raced 8 yards for the second touchdown. B. J. Sturgill kicked the extra point and the Cats led at the end of the first quarter, 13-0.

But Estill county scored 16 points in the second quarter and led at halftime, 16 to 13, then scored 6 points in the fourth quarter to make it 22-13.

The Blackcats will entertain the Paintsville Tigers, Friday night. The Tigers opened last week with a 19 to 14 win over Lewis County.

The Wheelwright Trojans were upset in their opener against Virgie, but last Friday night at Wheelwright they took it out against Fleming-Neon and romped to a 58 to 22 win over the Pirates. Wheelwright will travel to Pikeville Friday to take on the Pikeville Panthers. (0-1).

Coach John (Wimpy) Clark's Betsy Layne Bobcats will open their season Friday night at Virgie (1-1).

One of Prestonsburg's district future opponents won their game last week when Morgan County shut out Raceland 27-0. Another district opponent, Lawrence County, lost at Mason

County, 28 to 0. Louisa and Morgan County will meet this weekend in an important game at West Liberty.

The Belfry Pirates, a perennial power in high school football, will open their season at home, entertaining Lexington Bates Creek. Johnson Central (1-1) will play its first district game Friday at Russell. Both won last weekend, Johnson Central defeating Boyd County, 8 to 6, and Russell sweeping Sheldon Clark in a district game, 33 to 0.

Friday Scores

Estil Co. 22, Prestonsburg 13; Wheelwright 58, Fleming-Neon 22; Johnson Central 8, Boyd Co. 6; Paintsville 19, Lewis Co. 14; Morgan Co. 27, Raceland 0; Johns Creek 26, Virgie 6; Phelps 8, Mullins 6; Russell 33, Sheldon Clark 0; Middleboro 26, Whitesburg 7; Lexington Lafayette 35, Breathitt Co. 0; Corbin 60, Hazard 0, Mason Co. 28, Lawrence Co. 0.

THIS WEEK'S SCHEDULE

Wheelwright (1-1) at Pikeville (0-1) Paintsville (1-0) at Prestonsburg (0-1) Betsy Layne (0-0) at Virgie (1-1) Johnson Central (1-1) at Russell (1-0) Sheldon Clark (0-2) at West Carter Bates Creek at Belfry Phelps (1-1) at Johns Creek (1-1) Lawrence Co. (1-1) at Morgan Co. (1-1) Mullins at Elkhorn City Jenkins at Fleming-Neon Knott Co. at Everts

Times Want Ads Get Results!

Win Honors at Summer Camps



The Prestonsburg High School varsity cheerleaders, accompanied by their coach, Mrs. Sharon Sammons, attended two cheerleading camps over the past summer where they earned a number of distinctions. At the National Cheerleading Association's camp at the University of Kentucky, July 19-23, they received five superior ribbons, a super star squad ribbon and a spirit stick. August 3-6, the girls attended the Universal Cheerleading camp at Morehead State University where they were awarded one excellent and four superior ribbons, as well as a spirit stick.

The 1981 PHS cheerleaders are, from left (sitting)—Paula Spencer and Joni Harris; (kneeling)—Rachel Allen, Hope Sword, Laura Hereford, Mary Porter, and (standing), Mary Burchett, Linda Whitten, Mona McKinney, and Brenda Stapleton.

Fisheries Study Shows Dewey At Worst Better than Fishtrap

The Division of Fisheries' official report of its finding last year after studies of Kentucky lakes and streams has been released and it indicates that the Dewey Lake situation is far from ideal.

But, if it's any comfort, Dewey's plight is not the worst in Eastern Kentucky. Fishtrap Reservoir in Pike county holds that dubious honor with a game fish population (bass, tiger musky and crappie) of only 4.7 percent of its total population, and forage fish, mainly gizzard shad, representing 93 percent of its population of 10,226 fish per acre.

The studies made at Dewey Lake last year showed, according to the report, a standing crop of 3,635 fish per acre, with game fish representing 29.8 percent of this total and among these were 2.24 tiger musky per acre. Panfish accounted for 15.5 percent of the total; commercial fish (mainly catfish), 1 percent, and forage fish, 54.1 percent.

Efforts made last fall to sample the tiger musky population at Dewey

resulted in four being taken by electro-fishing. These ranged from 12 to 28 inches. Three days of gill netting produced four musky ranging from 24 to 27 inches.

Last year's creel census indicated that sport fishing at the lake was poor. (Currently, bass fishing there is from fair to good along weed beds.)

Buckhorn Lake showed 6,170 fish per acre, with panfish supplying a predominant 81 percent of that total. Game fish represented only 8.4 percent and forage fish showed a low 9.8 percent.

A four-acre study of Carr Fork Lake in Knott county showed a standing crop of only 559 fish per acre, with 36.5 percent of these being gamefish, 38.9 percent panfish and 21.6 percent forage fish.

The catch of rainbow trout at Combs Lake, Campton, was so small after stocking that the Division of Fisheries announced its intention of discontinuing the stocking program there.

Another Big Musky From Dewey Lake



Gary Wells, of Leander (Magoffin county), is pictured with the 33 1/2-inch tiger-musky he caught while fishing a buzz-type spinner bait in the lower section of Dewey Lake, Sunday morning. The fish, which was measured and photographed at Terry's Boat Dock, was later weighed on scales at a local supermarket at 8.64 pounds.

Computerized Camping

Why not computerize your summer campground reservations this year? It's easy, and a sure way to save the gas often wasted searching for a place to sleep.

In an effort to expand the reservation system, and "increase the level of public service to thousands of campers using some of the nation's most popular national parks," National Park Service Director William J. Whalen recently announced the availability of computerized campground reservations at the following parks: Yosemite National Park and Sequoia-Kings Canyon National Park, both in California; Grand Canyon National Park in Arizona; Rocky Mountain National Park in Colorado; Shenandoah National Park in Virginia; Great Smoky Mountains National Park in Tennessee and North Carolina; and Cape Hatteras National Seashore in North Carolina.

Slone Mtn. Squirrel Fest To Be Held September 13

The second annual Slone Mountain Squirrel Festival will be held Sunday, September 13, from 9 a.m. to 6 p.m. There will be live entertainment and activities for the whole family, and everyone is asked to bring their own picnic basket and a blanket to sit on.

A spokesman for the festival said there will be squirrel, squirrel gravy, roast pig, and ground hog, as long as it lasts, and there is no admission fee. The only requirement is one of omission, and that is that absolutely no alcoholic beverages or drugs will be allowed on the premises which are on the Minnie-Wayland Road, Rt. 1086.

For more information, those interested may call 377-2286.

Economize on Your Vacation

High prices and the fuel crunch need not rule out your vacation. Travel experts say an enjoyable summer vacation is still possible with some careful planning before leaving.

A "destination" rather than a "touring" vacation is encouraged. If you select a destination with comfortable facilities and enjoyable activities, you won't mind staying put and just relaxing. You'll also reduce your fuel consumption substantially.

Don't travel very far. Discover some interesting places closer to home this year. Keeping within a 200-400 mile radius of home will limit your gas usage to around a tank and a half in each direction. When making reservations to avoid aimless searching, also find out what the local gas situation is like. Be careful not to succumb to the temptation to take a scenic route when the most direct route would be wiser economically.

Make sure you have an up-dated road map with you, pre-marked for the most efficient route. Be strict and disciplined about holding to a pre-planned budget. If you do splurge with a fancy meal, compensate the next day with an inexpensive lunch. If possible, avoid traveling on weekends and holidays. Rates are cheaper and driving is better.

As usual, it's worth the investment to have your car thoroughly checked and tuned up. Once you're on the road, remember to drive at a steady, moderate pace. Eliminate the need for air-conditioning by driving in the cooler parts of the day. Keeping windows closed or only slightly open reduces drag and increases mileage.

FIELD TRIALS
SUN., SEPT. 6
AT 1:00 P.M.
 • DOG RACE AND WATER RACE.
TROPHY WILL BE AWARDED
FLOYD COUNTY FISH & GAME CLUB
JOHNS BRANCH, MAYTOWN

ARCHER PARK
TENNIS LESSONS
SATURDAY, SEPT. 12
THRU SAT., OCT. 17
BEGINNING & INTERMEDIATE GROUP LESSONS OR PRIVATE LESSONS.
FEE:
ADULTS: \$30 FOR 6 GROUP LESSONS
CHILDREN: \$20 FOR 6 GROUP LESSONS
FOR REGISTRATION & INFORMATION
call 886-6390

MEN'S AND WOMEN'S
SOFTBALL TOURNAMENT
ALLEN PARK
SEPT. 18, 19 & 20
CALL RUSSEL WALLEN, 874-2512, AFTER 5

ARCHER PARK
NOW TAKING
RESERVATIONS FOR
SEASONAL GYM USE
FEE: \$8²⁵/hr.
EXTENDED USE OF THE PARK FACILITY ON A REGULAR BASIS WILL BE RENEWABLE EACH MONTH, THE EXCEPTION BEING INSTRUCTIONAL PROGRAMS. FOR FURTHER INFORMATION CONTACT MYRA WALKER AT THE PARK OFFICE BETWEEN 9 A.M. AND 4 P.M., OR CALL 886-6390 FOR RESERVATIONS.

Autowize
AUTO PARTS STORES
RIVERCITY AUTO PARTS 886-2203
580 North Lake Drive, Prestonburg
Everything For Your Car: U.S. and Import

WIN YOUR OWN OIL WELL
 Enter Champion's "Win Your Own Oil Well" Sweepstakes and win a real producing oil well. Or \$50,000 cash. Stop by for all the details.

MONROE
LOAD ASSIST SALE
25% OFF LIST
 Load-Leveler® Max-Air®

With DU PONT
GAS BOOSTER you can get more miles per tankful* and \$150 refund from Du Pont
 Come in for coupon.
 *Individual driving habits may affect actual results.

SAVE ON OIL TOO!
 10W/20W/40 .95 qt.
 30W Heavy Duty Motor Oil .89 qt.
 "You can pay more—but you can't buy better."

Murphy's MART
AUTOMOTIVE DEPARTMENT
CLOSEOUT TIRE SALE!
SUPER SAVINGS ON EVERY DISCONTINUED TIRE IN STOCK!

RADIALS AS LOW AS \$29
 155SR12 Blackwall
SAVE \$9⁹⁹ TO \$11⁹⁹ ON A SET OF 4
GLASS BELTED WHITEWALL ALL 13" SIZES \$35.00 TO \$38.00
STEEL BELTED WHITEWALL ALL SEASONS' OR REGULAR TREAD ALL 13" SIZES \$36.00 TO \$42.00
 ALL 14" SIZES \$48.00 ALL 14" SIZES \$52.00
 ALL 15" SIZES \$39.00 TO \$53.00 ALL 15" SIZES \$58.00

FIBERGLASS BELTED WHITEWALL AS LOW AS \$28
 A78-13
SAVE \$4⁹⁹ TO \$8⁹⁹ ON A SET OF 4
 ALL 13" SIZES \$28.00 TO \$32.00
 ALL 14" SIZES \$38.00
 ALL 15" SIZES \$42.00

POLYESTER CORD AS LOW AS \$26
4 FOR \$106
 ALL 14" SIZES \$27.00
 ALL 15" SIZES \$29.00
 blackwall available in some sizes at \$3.00 less

RAISED OUTLINED WHITE LETTERS AS LOW AS \$33
 A70-13 G60-14 ONLY \$56.00
SAVE \$9⁹⁹ TO \$99⁹⁹ ON A SET OF 4

TOUGH TRUCK TIRES REGULAR TREAD AS LOW AS \$55
 H78-15 \$58.00
 L78-15 \$62.00
 Blackwall 8.75-16.5 \$61.00
 9.50-16.5 \$64.00
 Traction Tread \$3.00 More — Above Sizes
RAISED OUTLINED WHITE LETTERS JUMBO ALL TERRAIN TIRE \$79
 33-12-15

SAVE \$71.52 TO \$99.52 ON A SET OF 4
 All Prices Plus \$1.51 to \$4.49 F.E.T. Each
 not all sizes available in all stores — check the store nearest you for size availability.

OIL CHANGE SPECIAL 688
 Most U.S. Cars

FRONT-END ALIGNMENT WHEEL BALANCE SPECIAL 1988
 Most U.S. Cars

GOULD MAINTENANCE FREE BATTERY \$42
 Groups 24, 24F, 74 Installed Exchange

COMPLETE BRAKE OVERHAUL \$88
 Most U.S. Cars

FRONT DISC BRAKE*
 • REBUILD calipers • REPLACE pads • REPLACE hardware • RESURFACE rotors • REPACK front wheel bearings • BLEED, flush and refill system
 • INSPECT master cylinder

REAR DRUM BRAKES
 • INSTALL new premium brake linings • REBUILD wheel cylinders • RESURFACE drums • REPLACE brake hardware
 *Parts or labor not usually required for a complete brake overhaul will be supplied at additional cost to customer. Additional info. \$10.00 more for cars equipped with metallic disc brake pads.

Weddington Plaza Pikeville 432-0277
Appletree Plaza Paintsville 789-1355

wednesday

SEPT. 2, 1981

EVENING

6:00 (2) (3) (4) (6) (8) (13) (57) NEWS
(5) (22) BY-WORDS
(7) (27) NEWS (CONTINUES FROM DAYTIME)
(11) (33) STUDIO SEE

6:05 (17) ANDY GRIFFITH SHOW
(2) (3) (3) (57) NBC NEWS
(4) (13) ABC NEWS
(5) (22) KHAN DU
(6) (7) (8) (27) CBS NEWS
(11) (33) WILD WILD WORLD OF ANIMALS

6:35 (17) GOMER PYLE
(2) (57) KENTUCKY AFIELD
(3) (3) (7) (27) PM MAGAZINE
(4) (13) NEWLYWED GAME
(5) (11) (22) (33) MACNEIL-LEHRER REPORT
(8) (13) TIC TAC DOUGH

7:05 (17) CAROL BURNETT AND FRIENDS

7:30 (2) (57) CAR CARE CENTRAL 'Do It Yourself' car care series.
(3) (3) BULLSEYE
(4) (13) FACE THE MUSIC
(5) (22) KENTUCKY JOURNAL
(8) (13) JOKER'S WILD
(7) (27) M.A.S.H.
(11) (33) DICK CAVETT SHOW Guest: Gunther Gebel-Williams, animal trainer.

7:35 (17) BASEBALL Atlanta Braves vs Philadelphia Phillies

8:00 (2) (3) (3) (57) REAL PEOPLE
(4) (13) THE GREATEST AMERICAN HERO A terrifying supercharged killer car run by a drug kingpin, who is out to stop a beautiful showgirl from testifying against him, proves to be a spectacular challenge for reluctant superhero Ralph and Bill Maxwell. (Repeat; 60 mins.)
(5) (22) PEOPLE'S BUSINESS
(8) (7) (8) (27) CBS WEDNESDAY NIGHT MOVIE 'The Memory Of Eva Ryker' 1980 Stars: Natalie Wood, Robert Foxworth. A woman is haunted by her experience as a child aboard a sinking ocean liner which has rested for years at the bottom of the Atlantic but still holds a mysterious fascination for a number of people. (Repeat; 3 hrs.)
(11) (33) SOUNDSTAGE 'Chicago Jazz Festival: A Soundstage Special' Live via satellite, Soundstage presents keyboardist and composer Herbie Hancock, vocalist Carmen McRae and the Sun Ra Arkestra in concert at the Chicago Jazz Festival.

9:00 (2) (3) (3) (57) DIFF'RENT STROKES
(4) (13) VEGAS Dan Tanna is hell bent on tracking down two rapists who use their first two victims and then Bea into their monstrous trap.
(5) (22) SOUNDSTAGE 'Chicago Jazz Festival: A Soundstage Special'

9:30 (2) (3) (3) (57) THE FACTS OF LIFE

10:00 (2) (3) (3) (57) QUINCY Quincy accidentally discovers that the assassination of a government official is planned and he races against time to thwart the plot. (Repeat; 60 mins.)
(4) (13) DYNASTY
(11) (33) MASTERPIECE THEATRE 'Duchess of Duke Street: Plain Sailing'

10:05 (17) TBS EVENING NEWS
(2) (3) (3) (4) (6) (7) (8) (13) (27) (57) NEWS
(11) (33) DAVE ALLEN AT LARGE

11:05 (17) ALL IN THE FAMILY
(2) (3) (3) (57) THE TONIGHT SHOW Guest: Joan Rivers. (60 mins.)
(4) (13) ABCNEWSNIGHTLINE Anchored by Ted Koppel.
(8) (7) (8) (27) U.S. OPEN HIGHLIGHTS CBS Sports provides taped highlights of the day's action of the U.S. Open Tennis Championships; Brent Musberger hosts from Flushing Meadows, New York.
(11) (33) ABC CAPTIONED NEWS

11:35 (17) MOVIE -(WESTERN) ***½ 'King And Four Queens' 1956 Clark Gable, Eleanor Parker. A man searches for money hidden by the husbands of four women he has met. (115 mins.)

12:00 (4) (13) LOVE BOAT Doc befriends an older married couple and then is confronted with having to perform critical surgery on the woman; and a divorced man falls for his former wife's attorney. (Repeat; 70 mins.)
(8) (7) (8) (27) CBS LATE MOVIE 'Night Moves' 1975 Stars: Gene Hackman, Melanie Griffith. A private investigator accepts a seemingly routine missing persons case unaware that his search for a young woman will involve him in a bizarre plot of smuggling and murder. (Repeat; 2 hrs., 10 mins.)

12:30 (3) (3) TOMORROW COAST-TO-COAST Gary U.S. Bonds, Chris Costello, daughter of Lou Costello, Robert Daley.

1:10 (4) (13) ADAM 12

1:30 (17) ATLANTA BRAVES BASEBALL REPLAY Atlanta Braves vs Philadelphia Phillies

1:40 (4) (13) GREEN ACRES

3:50 (17) RAT PATROL

4:20 (17) MISSION IMPOSSIBLE

5:20 (17) LOVE AMERICAN STYLE

thursday

SEPT. 3, 1981

EVENING

6:00 (2) (3) (3) (4) (6) (8) (13) (57) NEWS
(5) (22) BY-WORDS
(7) (27) NEWS (CONTINUES FROM DAYTIME)
(11) (33) STUDIO SEE

6:05 (17) ANDY GRIFFITH SHOW
(2) (3) (3) (57) NBC NEWS
(4) (13) ABC NEWS
(5) (22) G.E.D.
(6) (7) (8) (27) CBS NEWS
(11) (33) WILD WILD WORLD OF ANIMALS

6:35 (17) GOMER PYLE

7:00 (2) (57) THAT GOOD OLE NASHVILLE MUSIC
(3) (3) (7) (27) PM MAGAZINE
(4) (13) NEWLYWED GAME
(5) (11) (22) (33) MACNEIL-LEHRER REPORT
(8) (13) TIC TAC DOUGH

7:05 (17) CAROL BURNETT AND FRIENDS

7:30 (2) (57) APPALACHIAN ENCOUNTERS
(3) (3) BULLSEYE
(4) (13) FACE THE MUSIC
(5) (22) KENTUCKY JOURNAL
(8) (13) JOKER'S WILD
(7) (27) M.A.S.H.
(11) (33) DICK CAVETT SHOW

7:35 (17) SANFORD AND SON

8:00 (2) (3) (3) (57) NBC MAGAZINE WITH DAVID BRINKLEY



TV COMPULOG SERVICES INC

DESPERATE WOMEN

Dan Haggerty, as a laconic ex-hired gun in the Old West who rescues three beautiful but scrappy female prisoners abandoned in the desert, stars with Susan Saint James (pictured), Ronee Blakely and Ann Dusenberry in "Desperate Women," a World Premiere comedy-adventure on NBC-TV's "The Sunday Big Event," SUNDAY, SEPTEMBER 6.

When Ben Ward (Haggerty) stumbles upon the three Tucson-bound convicts (Saint James, Blakely, Dusenberry)—each sentenced despite extenuating circumstances surrounding her crime—he agrees to lead the stranded women out of the barren wilderness in their prison transport wagon. As they proceed, Ward adopts other misfits, including two orphaned children and a shaky Army deserter.

CHECK LISTINGS FOR EXACT TIME.

(4) (13) MORK AND MINDY Mork takes to skates for the first time to race a cheating champion skater down a Rocky Mountain peak into Boulder to try to save the day care center at which he works from destruction. (Repeat)
(5) (11) (22) (33) VOYAGE OF CHARLES DARWIN 'I Felt Myself Brought Within Reach of That Great Fact' The H.M.S. Beagle sails to the Galapagos Islands where Darwin makes observations that lead directly to the theory of 'The Origin of Species'. (60 mins.)
(8) (7) (8) (27) MAGNUM, P.I.

8:05 (17) MOVIE -(DRAMA) ***½ 'The Conversation'

8:30 (4) (13) BOSOM BUDDIES

9:00 (2) (3) (3) (57) THURSDAY NIGHT AT THE MOVIES 'Breakheart Pass' 1976 Stars: Charles Bronson, Jill Ireland. An outlaw, in custody, aboard a train traveling through the snow covered wilderness of the Idaho mountain range becomes entangled in a series of unexpected adventures. (2 hrs.)
(4) (13) BARNEY MILLER While Barney struggles to cope with the fact that Harris, Dietrich and Wojo want to leave the 12th precinct, the whole squad gets a laugh out of a self-proclaimed rain-maker who's arrested for roasting a chicken in the park in an effort to end New York's drought. (Repeat) (Closed-Captioned)
(5) (11) (22) (33) SNEAK PREVIEWS 'If We Owned a Movie Theater'
(8) (7) (8) (27) NURSE Mary is astounded by the unexpectedly negative reaction of a deaf hospital employee to the news that an operation may restore his hearing. (Repeat; 60 mins.)

9:30 (4) (13) TAXI
(5) (22) VIKINGS! 'The Ultimate Outpost'
(11) (33) BUTTERFLIES

10:00 (4) (13) 20-20
(5) (22) BLUEGRASS, BLUEGRASS
(8) (7) (8) (27) MURDER: TEENAGE STYLE CBS News correspondent Ed Bradley anchors this report on the most violent and disturbing generation this country has ever dealt with. The report originates from Los Angeles where law enforcement agencies are trying to cope with the increasing crime rate among the city's youths.
(11) (33) TO THE MANOR BORN

10:30 (11) (33) UP POMPEII!
(17) TBS EVENING NEWS
(2) (3) (3) (4) (6) (7) (8) (13) (27) (57) NEWS
(5) (22) AMERICAN GOVERNMENT SURVEY
(11) (33) DAVE ALLEN AT LARGE

11:30 (2) (3) (3) (57) THE TONIGHT SHOW Guests: Dom DeLuise, Steve Lawrence. (60 mins.)
(4) (13) ABCNEWSNIGHTLINE Anchored by Ted Koppel.
(8) (7) (8) (27) U.S. OPEN HIGHLIGHTS
(11) (33) ABC CAPTIONED NEWS
(17) ALL IN THE FAMILY
(2) (3) (3) (57) CHARLIE'S ANGELS
(8) (7) (8) (27) CBS LATE MOVIE 'THE JEFFERSONS: Florence Gets Lucky' George must make a painful admission when he discovers he needs Florence far more than he could ever expect. (Repeat) 'MADIGAN: Park Avenue Beat' Madigan's old friend and ex-partner is down on his luck and resorts to taking a job as a paid killer. (Repeat)

12:00 (4) (13) MOVIE -(ADVENTURE) *** 'Vik-Jng Queen' 1967

12:30 (3) (3) TOMORROW COAST-TO-COAST Guests: Rosemary Rogers, Nancy Friday.

1:10 (4) (13) ADAM 12

1:40 (4) (13) GREEN ACRES

2:00 (17) MOVIE -(BIOGRAPHICAL) *** 'Alexander The Great' 1956 Richard Burton, Fredric March. The story of Alexander's life as he conquered the world without a single defeat in battle and started the unification of Europe and Asia. (2 hrs., 55 mins.)

4:55 (17) MISSION IMPOSSIBLE

friday

SEPT. 4, 1981

EVENING

6:00 (2) (3) (3) (4) (6) (7) (8) (13) (27) (57) NEWS
(5) (22) BY-WORDS
(11) (33) STUDIO SEE

6:05 (17) ANDY GRIFFITH SHOW
(2) (3) (3) (57) NBC NEWS
(4) (13) ABC NEWS
(5) (22) NEW SHAPES: EDUCATION
(6) (7) (8) (27) CBS NEWS
(11) (33) WILD WILD WORLD OF ANIMALS

6:35 (17) GOMER PYLE

7:00 (2) (57) GOINS BROTHERS

(3) (3) (7) (27) PM MAGAZINE
(4) (13) NEWLYWED GAME
(5) (11) (22) (33) MACNEIL-LEHRER REPORT
(8) (13) TIC TAC DOUGH
(17) CAROL BURNETT AND FRIENDS

7:05 (2) (57) HILLS N HOLLOWES
(3) (3) BULLSEYE
(4) (13) FACE THE MUSIC
(5) (22) COMMENT ON KENTUCKY
(8) (13) JOKER'S WILD
(7) (27) M.A.S.H.
(11) (33) DICK CAVETT SHOW 'Equestrians, Part II'

7:35 (17) SANFORD AND SON

8:00 (2) (3) (3) (57) MAJOR LEAGUE BASEBALL GAME Houston Astros at Montreal Expos; or Cincinnati Reds at Philadelphia Phillies; or New York Yankees at Kansas City Royals.
(4) (13) BENSON Benson's friends fumble for words of sympathy when his mother dies while visiting him. (Repeat)
(5) (11) (22) (33) WASHINGTON WEEK IN REVIEW
(8) (7) (8) (27) THE INCREDIBLE HULK
(17) MOVIE -(COMEDY) *** 'Tammy and the Millionaire' 1967

8:05 (4) (13) THE KRYPTON FACTOR
(5) (11) (22) (33) WALL STREET WEEK WITH LOUIS RUKESER 'Can American Business Still Compete?'

9:00 (4) (13) FRIDAY NIGHT MOVIE 'The Hustler Of Muscle Beach' 1980 Stars: Richard Hatch, Kay Lenz. A hustling young dreamer leaves New York winter behind, heads west to beaches and bikinis, and gets his shot at success in the glamorous world of body-building. (2 hrs.)
(5) (22) FLAMBARDS
(8) (7) (8) (27) THE DUKES OF HAZZARD
(11) (33) NEXT QUESTION
(11) (33) POWER GAME
(5) (22) FORSYTE SAGA
(8) (7) (8) (27) DALLAS

Discord haunts the head of the Ewing clan as Jock threatens to sell the company business if Miss Ellie divorces him. (Repeat; 60 mins.)
(11) (33) SOUNDSTAGE 'Gordon Lightfoot'

10:05 (17) TBS EVENING NEWS
(2) (3) (3) (4) (6) (7) (8) (13) (27) (57) NEWS
(11) (33) DAVE ALLEN
(17) ALL IN THE FAMILY

11:00 (2) (3) (3) (57) THE TONIGHT SHOW

(4) (13) ABCNEWSNIGHTLINE Anchored by Ted Koppel.
(6) (7) (8) (27) U.S. OPEN HIGHLIGHTS
(11) (33) MOVIE -(MYSTERY) *** 'Invisible Ray'

11:35 (17) MOVIE -(DRAMA) ***½ 'Battle Of Villa Florita'

12:00 (4) (13) FRIDAYS Guests: Father Guido Sarducci, Grace Slick and the Jefferson Starship. (Repeat; 70 mins.)
(6) (8) CBS LATE MOVIE 'THE NIGHT STALKER: The Youth Killer' Four young people disappear and Kolchak suspects a connection when the bodies of four elderly people are found. (Repeat) 'Won Ton Ton, The Dog Who Saved Hollywood' 1976 Stars: Madeline Kahn, Bruce Dern. A talented German shepherd paves the way to success for an aspiring actress, a producer and a bankrupt studio head. (Repeat; 2 hrs.)
(7) (27) SOLID GOLD

12:30 (3) (3) SCTV NETWORK 90

1:00 (7) (27) AMERICA'S TOP 10
(4) (13) PENTECOST TODAY

1:10 (7) (27) BLUE JEAN NETWORK PRESENTS: APRIL WINE

1:40 (4) (13) ADAM 12

2:00 (3) (3) NEWS
(17) MOVIE -(ADVENTURE) *** 'Edge Of Darkness'

2:10 (4) (13) GREEN ACRES

4:35 (17) RAT PATROL

5:05 (17) MISSION IMPOSSIBLE

saturday

SEPT. 5, 1981

MORNING

5:50 (17) WORLD AT LARGE

6:05 (17) IT'S YOUR BUSINESS

6:30 (3) (3) SATURDAY REPORT

6:35 (17) INFINITY FACTORY

6:48 (4) (13) FARM DIGEST

6:55 (4) (13) NEWS

7:00 (2) (57) HUMAN DIMENSIONS
(3) (3) BIG BLUE MARBLE
(4) (13) KIDS ARE PEOPLE TOO
(8) (8) VIEWPOINT
(7) (27) MOVIE -(WESTERN) *** 'Old Corral'
(11) (33) G.E.D.

7:05 (17) VEGETABLE SOUP

7:30 (2) (57) HOT FUDGE
(3) (3) GREAT SPACE COASTER
(8) (8) GIGGLESNORT HOTEL
(11) (33) JAPAN: THE LIVING TRADITION

7:35 (17) ROMPER ROOM

8:00 (2) (3) (3) (57) FLINTSTONE COMEDY SHOW
(4) (13) SUPERFRIENDS HOUR
(8) (7) (8) (27) TOM AND JERRY COMEDY SHOW
(11) (33) ART OF BEING HUMAN

8:05 (17) PARTRIDGE FAMILY

8:26 (8) (7) (8) (27) IN THE NEWS

8:30 (8) (7) (8) (27) BUGS BUNNY-ROAD RUNNER SHOW

8:35 (17) MOVIE -(HORROR) ***½ 'Snow Creature' 1954

8:55 (4) (13) SCHOOLHOUSE ROCK
(6) (7) (8) (27) IN THE NEWS

9:00 (2) (3) (3) (57) GODZILLA
(4) (13) FONZ AND THE HAPPY DAYS GANG
(11) (33) OF EARTH AND MAN
(8) (7) (8) (27) IN THE NEWS

9:26 (2) (3) (3) (57) BATMAN AND THE SUPER SEVEN

4 18 RICHIE RICH-SCOOBY AND SCRAPPY DOO SHOW
 10:00 6 7 8 27 ALL-NEW POPEYE HOUR
 11 33 PERSONAL FINANCE AND MONEY MANAGEMENT
 10:05 17 MOVIE-(WESTERN) ***½ "The Westerner"
 10:25 4 13 SCHOOLHOUSE ROCK
 10:26 6 7 8 27 IN THE NEWS
 10:30 2 3 3 57 DAFFY DUCK SHOW
 4 13 THUNDARR
 10:55 4 13 SCHOOLHOUSE ROCK
 10:56 6 7 8 27 IN THE NEWS
 11:00 2 3 3 57 JETSONS
 4 13 HEATHCLIFF AND DINGBAT
 6 7 8 27 TARZAN-LONE RANGER ADVENTURE HOUR
 11 33 COSMOS 'Shores of the Cosmic Ocean'
 11:26 6 7 8 27 IN THE NEWS
 11:30 2 3 3 57 HONGKONG PHOOEY
 4 13 PLASTICMAN-BABY PLAS SUPER COMEDY SHOW
 11:55 4 13 DEAR ALEX AND ANNIE

AFTERNOON

12:00 2 57 WRESTLING
 3 3 JONNY QUEST
 4 13 ABC WEEKEND SPECIAL 'Weep No More, My Lady'
 6 8 FAT ALBERT SHOW
 7 27 TOBACCO TALK
 11 33 WASHINGTON WEEK IN REVIEW
 12:05 17 MOVIE, (ADVENTURE) ** "The Deerslayer"
 12:26 6 8 IN THE NEWS
 12:30 3 3 FLINTSTONE COMEDY SHOW
 4 13 AMERICAN BANDSTAND Host: Dick Clark.
 6 8 DRAG PACK
 7 27 SEC NCAA FOOTBALL PREVIEW
 11 33 WALL STREET WEEK WITH LOUIS RUYSEYER 'Can American Business Still Compete?'
 1:00 2 57 JIM BAKKER
 3 3 SATURDAY CARTOONS
 6 7 8 27 U.S. OPEN TENNIS
 11 33 SPORTS AMERICA 'Intercollegiate Rodeo'
 1:30 3 3 THIS WEEK IN BASEBALL
 4 13 TOWN CRIER
 1:35 17 THIS WEEK IN BASEBALL
 2:00 2 3 3 57 MAJOR LEAGUE BASEBALL: AN INSIDE LOOK
 4 13 ANDY GRIFFITH
 11 33 MOVIE (DRAMA-MYSTERY) ***½ "State Secret"
 2:05 17 BASEBALL Atlanta Braves vs New York Mets
 2:15 2 3 3 57 MAJOR LEAGUE BASEBALL GAME-OF-THE-WEEK Houston Astros at Montreal Expos or New York Yankees at Kansas City Royals
 2:30 4 13 BACKSTAGE AT THE GRAND OLE OPRY
 3:00 4 13 DANIEL BOONE
 3:30 11 33 ANTIQUES
 4:00 4 13 WALKER CUP GOLF MATCH
 5 22 G.E.D.
 11 33 BRIDGE OF ADAM RUSH
 4:30 5 22 G.E.D.
 4:35 17 LAST OF THE WILD
 5:00 2 57 SPORTSWORLD NBC Sports will provide live coverage of a scheduled 10 round light heavyweight bout between James Scott and Dwight Braxton from Rahway State Prison.
 3 3 I DREAM OF JEANNIE
 4 13 WIDE WORLD OF SPORTS ABC Sports will provide coverage of the WBC World Super Welterweight Championship bout between Wilfredo Benitez and number one contender Carlos Santos;

also, coverage of the U.S. Women's Platform Diving Championships from Mission Viejo, California. (90 mins.)
 5 22 MARKET TO MARKET
 17 PABST COLLEGE SCOREBOARD
 5:05 17 MISSION IMPOSSIBLE
 5:30 5 3 NASHVILLE ON THE ROAD
 5 22 PRESENTE
 11 33 DR. WHO

EVENING

6:00 2 57 JOHN FLANNERY
 3 3 6 7 8 27 NEWS
 5 22 COOKIN' CAJUN
 11 33 ALL CREATURES GREAT AND SMALL
 17 PABST COLLEGE SCOREBOARD
 6:05 17 CHAMPIONSHIP WRESTLING
 6:30 2 3 3 57 NBC NEWS
 4 13 DOC JONES SHOW
 5 22 JULIA CHILD AND COMPANY
 6 8 CONCERN
 7 27 CBS NEWS
 2 57 JAMBOREE
 3 3 BASEBALL Cincinnati Reds vs Philadelphia Phillies
 4 13 SOLID GOLD
 5 22 DICK CAVETT SHOW
 6 7 8 27 HEE HAW
 Guests: Slim Pickens, Don Gibson, Jacky Ward, Million Dollar Band. (Repeat; 60 mins.)
 11 33 MUPPET SHOW
 17 PABST COLLEGE SCOREBOARD
 7:05 17 CHAMPIONSHIP WRESTLING CONTINUES
 7:30 5 22 DICK CAVETT SHOW
 11 33 CLASSIC COUNTRY
 8:00 2 57 BARBARA MANDRELL AND THE MANDRELL SISTERS
 4 13 240 ROBERT
 5 22 EVENINGATPOPS 'Andy Williams' joins conductor John Williams and the Boston Pops Orchestra for an evening of popular song including the favorite, 'Moon River'
 8:05 17 MOVIE (DOCUMENTARY) * "All, The Man" 1976
 8:30 11 33 KENTUCKY BLUEGRASS: MCLAIN FAMILY FESTIVAL
 9:00 2 57 SATURDAY NIGHT AT THE MOVIES 'Magic On Love Island' 1980
 4 13 NCAA FOOTBALL Alabama vs Louisiana State University.
 5 22 ALL CREATURES GREAT AND SMALL
 6 7 8 27 CBS SATURDAY NIGHT MOVIE 'Three Days Of The Condor' 1975 Stars: Robert Redford, Faye Dunaway. An unknown band of murderers close in on a CIA agent with the code name of 'Condor,' and the woman photographer who has reluctantly hidden him.
 11 33 MOVIE (MYSTERY) ** "Sherlock Holmes In Dressed To Kill" 1946
 9:05 17 FOOTBALL SATURDAY ON TBS
 9:30 3 3 SATURDAY NIGHT AT THE MOVIES (Joined In Progress)
 10:00 5 22 MASTERPIECE THEATRE 'Duchess of Duke Street: One Night's Grace'
 10:05 17 TBS WEEKEND NEWS
 10:30 11 33 PROGRAM UNANNOUNCED
 11:00 2 57 IT'S YOUR BUSINESS
 3 3 NEWS
 11 33 MYSTERY! 'Sergeant Cribb'
 11:05 17 MOVIE (DRAMA) ***½ "Children's Hour"
 11:25 6 7 8 27 NEWS
 11:30 2 57 SATURDAY NIGHT LIVE Host: Chevy Chase.



MONDAY NIGHT FOOTBALL

The familiar trio of Don Meredith, Howard Cosell and Frank Gifford (pictured here left to right) are in the broadcast once again this year on ABC-TV's "Monday Night Football" as the series continues into its second decade on prime-time television, **MONDAY, SEPTEMBER 7.**

Fran Tarkenton, the fourth member of the "Monday Night Football" announcing team, is scheduled to join Cosell and Gifford for some regular season telecasts as well.

Tonight San Diego's high flying Chargers invade Municipal Stadium to take on the "Cardiac Kids" — the Cleveland Browns.

CHECK LISTINGS FOR EXACT TIME.

TV COMPUTLOG SERVICES, INC.

3 3 COLLEGE FOOTBALL North Texas vs University Of Kentucky
 7 27 COLLEGE FOOTBALL North Texas State vs University of Kentucky
 11:45 4 13 ABC NEWS
 11:55 6 8 U.S. OPEN HIGHLIGHTS
 12:00 4 13 NEWS
 11 33 AUSTIN CITY LIMITS
 12:15 4 13 SIX MILLION DOLLAR MAN
 12:25 6 8 MOVIE (MYSTERY) *** "Fiction-Makers" 1967 Roger Moore, Sylvia Syms. A traveling adventurer is mistaken for the author of far-fetched thrillers and strappado into carrying out a robbery. (2 hrs.)
 1:15 4 13 ROCK CONCERT
 1:35 17 MOVIE (COMEDY) ***½ "John Loves Mary" 1949 Ronald Reagan, Patricia Neal. A man marries a British girl so she can come to the U.S. (2 hrs.)
 2:00 3 3 SATURDAY NIGHT LIVE Host: Chevy Chase. Guest: Billy Joel. (Repeat; 90 mins.)
 3:30 3 3 NEWS
 3:35 17 MOVIE (MUSICAL) ***½ "Blues In The Night" 1941



SEPT. 6, 1981

MORNING
 6:00 7 27 TOBACCO TALK
 6:05 17 BETWEEN THE LINES
 6:25 4 13 EWS
 6:30 3 3 CHRISTOPHER CLOSEUP
 4 13 BANNER REVIVAL CENTER
 6 8 A BETTER WAY
 7 27 CISCO KID
 7:00 2 57 TIME FOR REFRESHING
 3 3 THIS IS THE LIFE
 4 13 REV. J. SAMUEL RASNAKE
 6 8 OLD TIME GO-SPEL HOUR
 7 27 KENNETH COPELAND
 11 33 MARKET TO MARKET
 7:05 17 JAMES ROBISON
 7:30 3 3 UNITED CHRISTIAN INTERNATIONAL
 4 13 JAMES ROBISON
 11 33 VICTORY GARDEN
 7:35 17 IT IS WRITTEN
 8:00 2 57 PROGRAM UNANNOUNCED
 3 3 MUSIC AND THE SPOKEN WORD
 4 13 OLD TIME GO-SPEL HOUR
 6 8 DAY OF DISCOVERY
 7 27 ORAL ROBERTS
 11 33 SESAME STREET
 8:05 17 THREE STOOGES AND FRIENDS
 8:30 2 57 R.A. WEST REVIVAL
 3 3 ORAL ROBERTS

6 8 REV. LEONARD REPASS
 7 27 REX HUMBARD
 2 57 SUNDAY SCHOOL
 3 3 GOSPEL SINGING JUBILEE
 4 13 WHAT DOES THE BIBLE PLAINLY SAY?
 6 8 NEW LIFE TEAM
 7 27 CBS SUNDAY MORNING
 11 33 STUDIO SEE
 17 LOST IN SPACE
 9:05 2 57 REV. LEONARD REPASS
 9:30 4 6 8 13 ROBERT SCHULLER (CAPTIONED)
 11 33 BIG BLUE MARBLE
 2 57 BIG CREEK BAPTIST CHURCH SERVICE
 3 3 REX HUMBARD
 4 13 REV. R.A. WEST
 7 27 DAY OF DISCOVERY
 11 33 SESAME STREET
 10:05 17 HAZEL
 10:30 3 3 UNITED METHODIST CENTER
 4 13 JIMMY SWAGGART
 6 8 ERNEST ANGLELY HOUR
 10:35 17 MOVIE (MUSICAL) ***½ "A Star Is Born"
 11:00 2 57 R.A. WEST REVIVAL
 3 3 HUMAN DIMENSIONS
 7 27 IT IS WRITTEN
 2 57 JAMOBREE PRESENTS GOSPEL
 3 3 TV CHAPEL
 4 13 REX HUMBARD
 6 7 8 27 FACE THE NATION
 11 33 CHARLIE CHAPLIN COMEDY THEATRE

AFTERNOON
 12:00 2 57 OLD TIME GO-SPEL HOUR
 3 3 AT ISSUE
 4 13 WORLD TOMORROW
 6 8 VIEWPOINT
 7 27 A LOOK AT THE CATS
 11 33 MOVIE (WESTERN) ** "Roaring Guns" 1936
 12:30 3 3 MEET THE PRESS
 4 13 VIRGIL Q. WACKS
 6 7 8 27 THE NFL TODAY NFL and other sports news of the day; with Brent Musburger, Phyllis George, Irv Cross and Jimmy 'The Greek' Snyder.
 1:00 2 57 SOUL TRAIN
 3 3 TONY BROWN'S JOURNELL
 4 13 ISSUES AND ANSWERS
 6 7 8 27 NATIONAL FOOTBALL LEAGUE GAME Dallas Cowboys vs Washington Redskins
 11 33 MOVIE (COMEDY) ***½ "Bright Eyes" 1934
 1:30 3 3 LONE RANGER
 4 13 BIBLICAL VIEWPOINTS
 2:00 2 57 CHAMPIONSHIP FISHING
 3 3 BASEBALL

4 13 ABC'S SUNDAY AFTERNOON BASEBALL The teams were not announced at press time.
 17 BASEBALL Atlanta Braves vs New York Mets
 2:30 2 57 JOURNEY TO ADVENTURE
 5 22 IT'S EVERYBODY'S BUSINESS
 11 33 SNEAK PREVIEWS
 3:00 5 22 IT'S EVERYBODY'S BUSINESS
 11 33 MOVIE (MUSICAL) *** "Wabash Avenue"
 3:30 5 22 WRITING FOR A REASON
 4:00 2 57 NATIONAL FOOTBALL LEAGUE GAME Teams to be announced.
 5 22 WRITING FOR A REASON
 6 7 8 27 U.S. OPEN TENNIS One of the Grand Slam of Tennis events; among the pros scheduled to compete are John McEnroe, Bjorn Borg, Jimmy Connors, Chris Evert Lloyd and Andrea Jaeger.
 4:30 3 3 HONOLULU MARATHON
 4 13 BIONIC WOMAN
 5 22 OVEREASY Guest: Actress Betty Garrett.
 11 33 TOM COTTLE SHOW 'Atomic Veterans' Host Tom Cottle talks with two men who attribute the acute health problems from which they and their children suffer to radiation exposure.
 4:35 17 LAST OF THE WILD
 5:00 5 22 OVEREASY Guest: Opera star Robert Merrill.
 11 33 JANE GOODALL'S WORLD OF ANIMAL BEHAVIOR
 5:05 17 RAT PATROL
 5:30 2 57 PROGRAM UNANNOUNCED
 4 13 U.S. OPEN AMATEUR GOLF CHAMPIONSHIP
 5 22 THIS OLD HOUSE
 5:35 17 CHAMPIONSHIP WRESTLING

EVENING

6:00 2 57 BILL FRANCIS FLOWERS AND GARDENING
 3 3 NEWS
 5 22 CROCKETT'S VICTORY GARDEN
 11 33 FIRING LINE 'A Strategy for Cuba' Guest: Antonio Navarro, author of the autobiographical work 'Tocayo: A Cuban Resistance Leader's True Story'. Host: William F. Buckley, Jr. (60 mins.)
 6:30 2 3 3 57 NBC NEWS
 5 22 ROMAGNOLIS'S TABLE
 6:35 17 NICE PEOPLE
 7:00 2 3 3 57 DISNEY'S WONDERFUL WORLD 'The Barefoot Executive'
 4 13 SUNDAY NIGHT MOVIE 'Sinbad And The Eye Of The Tiger' 1977 Stars: Patrick Wayne, Taryn Power.

5 22 ALMETA SPEAKS WITH: MARI EVANS
 4 7 8 27 60 MINUTES
 11 33 WORLD OF THE SEA
 7:05 17 TUSHI
 7:30 5 22 UP AND COMING
 11 33 KNOW YOUR SCHOOLS
 8:00 2 3 3 57 CHIP'S
 5 22 NOVA 'Road to Happiness' Henry Ford's name is synonymous with ingenuity, progress, and the American dream of prosperity and mobility. This program assesses the image of the man whose Model T put America on wheels.
 6 7 8 27 ARCHIE BUNKER'S PLACE
 11 33 EVENING AT POPS 'Leroy Anderson' In a repeat broadcast, the late Arthur Fiedler and the Pops are joined by composer-arranger Leroy Anderson.
 8:05 17 ATLANTIC CITY ALIVE
 8:30 6 7 8 27 ONE DAY AT A TIME
 9:00 2 3 3 57 THE SUNDAY BIG EVENT 'Desperate Women' 1978 Stars: Susan Saint James, Dan Haggerty. Three attractive but gritty female felons in the Old West reluctantly hitch up with an ex-hired gun as they shoot, claw and bluff their way through marauding Indians, lecherous miners and misdirected cavalymen.
 4 13 SUNDAY NIGHT MOVIE 'The Domino Principle' 1977 Stars: Gene Hackman, Candice Bergen. A murderer is offered his freedom if he will assassinate a national figure. (2 hrs.)
 5 11 22 33 MASTERPIECE THEATRE 'Sunset Song: Drilling' Chris' brother leaves the village, and her father suffers a stroke. (60 mins.)
 6 7 8 27 ALICE
 9:05 17 AGAINST THE WIND Sweeping drama of three people who try to make a better life for themselves in the rugged, harsh land of Australia during its early colonial days.
 9:30 6 7 8 27 THE JEFFERSONS
 10:00 5 22 MILWAUKEE SYMPHONY ORCHESTRA IN CONCERT 'Music by Tchaikovsky'
 6 7 8 27 TRAPPER JOHN, M.D. Dr. Gonzo Gates is pitched into a maelstrom of emotions with the sudden reappearance of his long lost father. (Repeat; 60 mins.)
 11 33 DAVID SUSSKIND
 10:05 17 TBS WEEKEND NEWS
 11:00 2 57 COMMUNIQUE
 3 3 6 7 8 27 NEWS
 4 13 ABC NEWS
 11 33 WORLD 'No More Mountains: The Story of the Hmong' This film tells the story of the Hmong, or 'free people', a tribe of Laotian Mountain people, from their early times to their present state of homelessness in refugee camps and foreign countries. (60 mins.)
 11:05 17 CARIBBEAN NIGHTS
 11:15 4 13 VPI FOOTBALL HIGHLIGHTS
 7 27 CBS NEWS
 11:30 2 57 NBC LATE NIGHT MOVIE 'The Slipper And The Rose' 1976 Stars: Richard Chamberlain, Gemma Craven. Musical version of the classic fairy tale 'Cinderella.'
 3 3 MOVIE (COMEDY-ROMANCE) ***½ "Never Say Goodbye" 1946 Errol Flynn, Eleanor Parker. Divorced couple still very much in love are re-united by the efforts of their little daughter and a Marine on leave, after a series of humorous misunderstandings. (2 hrs.)

6 8 U.S. OPEN HIGHLIGHTS Taped highlights of the day's action of the U.S. Open Tennis Championships; Brent Musburger hosts from Flushing Meadow, New York.

7 27 CBS LATE MOVIE 'THE NIGHT STALKER: The Youth Killer' Four young people disappear and Kolchak suspects a connection when the bodies of four elderly people are found. (Repeat) 'Won Ton Ton, The Dog Who Saved Hollywood' 1976 Stars: Madeline Kahn, Bruce Dern. A talented German shepherd paves the way to success for an aspiring actress, a producer and a bankrupt studio head. (Repeat; 2 hrs.)

11:35 **17 OPEN UP**
 11:45 **4 13 PENTECOST TODAY**
 12:00 **8 13 PROGRAM UNANNOUNCED**
 12:15 **4 13 JIM BAKKER**
 12:35 **17 MOVIE -(COMEDY)** ** 1/2 "Judge Steps Out"
 2:35 **17 MOVIE -(ADVENTURE)** ** 1/2 "Invisible Stripes" 1939
 4:15 **17 RAT PATROL**
 4:45 **17 MISSION IMPOSSIBLE**

monday

SEPT. 7, 1981

EVENING

6:00 **2 3 4 6 7 8 13 27 57 NEWS**
5 22 VIC BRADEN'S TENNIS FOR THE FUTURE 'Singles Strategy II' Coach Braden shows you how, when and where to make your strokes work for you. (Closed-Captioned; U.S.A.)
11 33 STUDIO SEE
 6:05 **17 ANDY GRIFFITH SHOW**
 6:30 **2 3 3 57 NBC NEWS**
4 13 ABC NEWS
5 22 DEALING IN DISCIPLINE
6 7 8 27 CBS NEWS
11 33 WILD WILD WORLD OF ANIMALS
17 GOMER PYLE
 7:00 **2 57 BIBLICAL VIEWPOINT**
3 3 7 27 PM MAGAZINE
4 13 MUPPET SHOW
5 11 22 33 MACNEIL-LEHRER REPORT
6 8 TIC TAC DOUGH
 7:05 **17 CAROL BURNETT AND FRIENDS**
 7:30 **2 57 WILD KINGDOM**
3 3 BULLSEYE
4 13 TO TELL THE TRUTH
5 22 KENTUCKY JOURNAL
6 8 FAMILY FEUD
7 27 M.A.S.H.
11 33 DICK CAVETT
 7:35 **17 SANFORD AND SON**
 8:00 **2 3 3 57 LITTLE HOUSE ON THE PRAIRIE** After witnessing the accidental deaths of the parents of young James and Cassandra Cooper, Charles Ingalls tries unsuccessfully to find a home for the children and is resigned to sending them to an orphanage. (Pt. I of a two-part episode; 60 mins.) (Closed-Captioned; U.S.A.)
4 13 THAT'S INCREDIBLE
5 11 22 33 GREAT PERFORMANCES: LIVE FROM LINCOLN CENTER 'Tannhauser From Bayreuth' A repeat broadcast of the first complete opera ever telecast from the Festspielhaus in Bayreuth, West Germany.
6 7 8 27 WKRP IN CINCINNATI Dr. Johnny Fever, a die-hard rock 'n' roller, finds the living lush when he moonlights as a television disco host. (Repeat; 60 mins.)
 8:05 **17 MOVIE -(DRAMA)** *** "Place In The Sun" 1952

9:00 **2 3 3 57 MONDAY NIGHT AT THE MOVIES** 'The Best Place To Be' Part I ** 1/2 Stars: Donna Reed, Efrem Zimbalist Jr. A beautiful widow's efforts to pull her life together are hindered by problems relating to two of her children and two romantic affairs that are fraught with complications. (2 hrs.)

4 13 MONDAY NIGHT FOOTBALL
6 7 8 27 M.A.S.H. Hawkeye begins sneezing and can't stop, causing Colonel Potter to turn the 4077th upside down to find the cause. (Repeat)

9:30 **6 7 8 27 HOUSE CALLS**
 10:00 **6 7 8 27 LOU GRANT** Be it depression, midlife crisis or job burnout, it catches up to Driscoll, the Trib's hard-drinking police reporter, and he tries a drastic way out. (Repeat; 60 mins.)

10:35 **17 TBS EVENING NEWS**
 11:00 **2 3 3 6 7 8 27 57 NEWS**
 11:30 **2 3 3 57 THE TONIGHT SHOW** 'Best of Carson' Guests: Angie Dickinson, Bert Convy, Sydney Goldsmith. (Repeat; 90 mins.)
6 7 8 27 U.S. OPEN HIGHLIGHTS Taped highlights of the day's action of the U.S. Open Tennis Championships; Brent Musburger hosts from Flushing Meadow, New York.

11 33 SEE WHAT I SAY This program explores the issue of making concerts accessible to handicapped people, and presents a sign-language interpreted concert. (Open-Captioned)

11:35 **17 ALL IN THE FAMILY**
 11:45 **4 13 NEWS**
 12:00 **6 7 8 27 CBS LATE MOVIE** 'QUINCY, M.E.: Sweet Land Of Liberty' A friend of Sam's flies into a rage and kills a rookie police officer. Sam, mystified over his friend's behavior, asks Quincy to investigate the situation. (Repeat) 'HARRY O: Mortal Sin' Harry is caught up in a friend's dilemma; a priest has heard a murderer's confession and finds himself struggling with his obligations to his vows and to the law. (Repeat)

12:05 **17 MOVIE -(MYSTERY)** * 1/2 "To Commit a Murder" 1970
 12:15 **4 13 ABC NEWS NIGHTLINE** Anchored by Ted Koppel.
 12:30 **3 3 TOMORROW COAST-TO-COAST**
 12:45 **4 13 ADAM 12**
 1:15 **4 13 GREEN ACRES**
 2:05 **17 MOVIE -(COMEDY)** ** 1/2 "Man From The Diner's Club" 1963 Danny Kaye, Cara Williams. Blundering employee of the Diner's Club inadvertently issues a credit card to a mobster. (2 hrs.)

4:05 **17 MOVIE -(DRAMA)** * 1/2 "China Venture" 1953 Edmond O'Brien, Barry Sullivan. At the end of WW II, a small force of Marines is sent to capture a Japanese admiral and bring him to the United States for questioning. (105 mins.)

tuesday

SEPT. 8, 1981

EVENING

6:00 **2 3 3 4 6 8 13 57 NEWS**
5 11 22 33 STUDIO SEE
7 27 NEWS (CONTINUES FROM DAYTIME)
 6:05 **17 ANDY GRIFFITH SHOW**
 6:30 **2 3 3 57 NBC NEWS**
4 13 ABC NEWS
5 22 G.E.D.



TV COMPUTLOG SERVICES, INC.

GREATEST AMERICAN HERO

It's Ralph, the reluctant superhero and his lawyer/girlfriend/confidante whose professional skills he's in constant need of to help get him out of trouble with the police in ABC-TV's action/adventure/comedy series, "The Greatest American Hero," which will air on **WEDNESDAY, SEPTEMBER 9.**

In this week's episode, Ralph duels with an enemy sub after the mother of one of his students gets embroiled in a bungled espionage operation.

William Katt stars as Ralph and Connie Sellecca stars as Pam.

CHECK LISTINGS FOR EXACT TIME.

6 7 8 27 CBS NEWS
11 33 WILD WILD WORLD OF ANIMALS
17 GOMER PYLE
 6:35 **2 57 GOINS BROTHERS**
3 3 7 27 PM MAGAZINE
4 13 MUPPET SHOW
5 11 22 33 MACNEIL-LEHRER REPORT
6 8 TIC TAC DOUGH
 7:05 **17 CAROL BURNETT AND FRIENDS**
 7:30 **2 57 HEADWATERS**
3 3 BULLSEYE
4 13 TO TELL THE TRUTH
5 22 KENTUCKY JOURNAL
6 8 FAMILY FEUD
7 27 M.A.S.H.
11 33 DICK CAVETT SHOW Guests: James Wolcott and Clive James, Part II.
 7:35 **17 BASEBALL** Atlanta Braves vs Houston Astros
 8:00 **2 3 3 57 LITTLE HOUSE ON THE PRAIRIE** Charles and Caroline Ingalls are pleased when a Walnut Grove couple agree to adopt the young orphans, James and Cassandra Cooper, but they are forced to act when they learn of the cruel punishment the children are suffering in their new home. (Conclusion; 60 mins.) (Closed-Captioned; U.S.A.)
4 13 HAPPY DAYS Chachi struggles with a term paper on the causes, hardships and influences of immigration until Fonzie reveals the historical roots of the Happy Days gang in a surprising series of musical vignettes. (Repeat)
5 22 THIS OTHER EDEN
6 8 BILLY GRAHAM CRUSADE
7 27 WALTER CRONKITE'S UNIVERSE CBS News Special Correspondent Walter Cronkite anchors this science magazine series that examines the full scope of scientific activity involving the widest possible range of human curiosity.
11 33 NOVA 'Linus Pauling: Crusading Scientist' profiles the only man ever to be awarded two Nobel Prizes; the first in 1954 for his research work in chemistry, and the 1962 Nobel Peace Prize for his campaign against the dangers of nuclear testing. (Closed-Captioned; U.S.A.) (60 mins.)

9:00 **4 13 THREE'S COMPANY** Ralph moves in with Jack, Janet and Cindy after the roommate's complaints to the building owner cost hapless Ralph his job and apartment. (Repeat) (Closed-Captioned; U.S.A.)
5 22 NOVA 'Linus Pauling: Crusading Scientist' profiles the only man ever to be awarded two Nobel Prizes; the first in 1954 for his research work in chemistry, and the 1963 Nobel Peace Prize

for his campaign against the dangers of nuclear testing. (Closed-Captioned; U.S.A.)

8 7 8 27 CBS TUESDAY NIGHT MOVIE 'Strangers: The Story Of A Mother And Daughter' 1979 Stars: Bette Davis, Gena Rowlands, Ford Rainey. After an absence of more than twenty years, a woman returns to the home of her widowed mother for an uncertain reunion. (Repeat; 2 hrs.)
11 33 WORLD OF

MOTHER TERESA Joyce Davidson Susskind narrates this look into the world of Mother Teresa of Calcutta, who in 1979 gained world wide attention for her work by accepting the Nobel Peace Prize in the name of 'the poorest of the poor'. (60 mins.)

9:30 **4 13 TOO CLOSE FOR COMFORT** Henry's frisky father arrives for a visit and sparks riotous turmoil in the Rush household by encouraging Jackie to take a big job offer in New York City. (Repeat)

10:00 **4 13 HART TO HART** Jennifer, hospitalized with a slight concussion, witnesses the slaying of another patient while under sedation and then desperately tries to convince a disbelieving Jonathan that the mysterious crime is being covered up and that the killers are after her. (Repeat; 60 mins.) (Closed-Captioned; U.S.A.)

5 22 WORLD OF MOTHER TERESA Joyce Davidson Susskind narrates this look into the world of Mother Teresa of Calcutta, who in 1979 gained world wide attention for her work by accepting the Nobel Peace Prize in the name of 'the poorest of the poor'.

11 33 SHERLOCK HOLMES AND DR. WATSON
 10:05 **17 TBS EVENING NEWS**

Please.
 America is not your ashtray.



Ad Council A Public Service of This Newspaper & The Advertising Council

10:30 (11) U.S. CHRONICLE II
 'Port of Entry' traces the modern immigration process in this country, focusing on a Latino family who have settled in Chicago.

11:00 (2) (3) (4) (6) (7) (8) (13) (27) (57) NEWS
 (5) (22) AMERICAN GOVERNMENT SURVEY
 (11) (33) DAVE ALLEN AT LARGE

11:05 (17) ALL IN THE FAMILY
 11:30 (2) (3) (3) (57) THE TONIGHT SHOW
 Guests: Marsha Mason, Neil Simon, Sean Morey, The Oak Ridge Boys. (60 mins.)
 (4) (13) ABC NEWS NIGHTLINE
 Anchored by Ted Koppel.
 (5) (7) (8) (27) U.S. OPEN HIGHLIGHTS
 Taped highlights of the day's action of the U.S. Open Tennis Championships; Brent Musburger hosts from Flushing Meadow, New York.
 (11) (33) ABC CAPTIONED NEWS
 11:35 (17) MOVIE - (WESTERN) **
 "Major Dundee" 1965 Charlton Heston, Richard Harris. A cavalry officer leads assorted misfits against the Apaches. (95 mins.)

12:00 (4) (13) FANTASY ISLAND
 Mr. Roarke and Tattoo battle for control of Fantasy Island; and a tragically handicapped girl dreams of finding a cure for her paralysis. (Repeat: 70 mins.)
 (5) (7) (8) (27) CBS LATE MOVIE 'CANNON: Duel In The Desert'
 Cannon suffers amnesia in the blazing hot Southern California desert while trying to deliver a kidnapping ransom. (Repeat) 'THE SAINT: The Art Collectors'
 A beautiful young woman appeals to the Saint for help, claiming someone is trying to steal her three original da Vinci paintings. (Repeat)

12:30 (3) (3) TOMORROW COAST-TO-COAST
 Guest: Juice Newton. (90 mins.)

1:10 (4) (13) ADAM 12
 1:40 (4) (13) GREEN ACRES
 2:10 (17) ATLANTA BRAVES BASEBALL REPLAY
 Atlanta Braves vs Houston Astros

5:00 (17) MISSION IMPOSSIBLE

daytime

WED THRU TUES

MORNING

5:39 (4) (13) WORDS OF TRUTH (EXC. MON., TUE.)
 5:40 (4) (13) NEWS (EXC. MON., TUE.)
 5:45 (4) (13) ASSEMBLY ECHOES (EXC. MON., TUE.)
 6:00 (8) (8) 700 CLUB
 (7) (27) TOWN AND COUNTRY
 (17) WORLD AT LARGE (WED.)
 6:05 (17) HOLLYWOOD REPORT
 6:09 (4) (13) WORDS OF TRUTH (MON., TUE.)
 6:10 (4) (13) NEWS (MON., TUE.)
 6:15 (4) (13) JIMMY SWAGGART
 (11) (33) LILIAS, YOGA AND YOU
 6:45 (3) (3) MORNING REPORT
 (4) (13) ASSEMBLY ECHOES
 (11) (33) A.M. WEATHER
 (2) (3) (3) (57) TODAY
 (4) (13) GOOD MORNING AMERICA
 (6) (7) (8) (27) MORNING
 (11) (33) VARIOUS PROGRAMMING
 7:05 (17) FUN TIME
 8:00 (6) (7) (8) (27) CAPTAIN KANGAROO
 (11) (33) SESAME STREET (EXC. MON.)
 8:05 (17) I DREAM OF JEANNIE
 8:30 (11) (33) BIG BLUE MARBLE (MON.)
 8:35 (17) MY THREE SONS

8:45 (2) (22) IN-SCHOOL PROGRAMMING
 9:00 (2) (57) 700 CLUB
 (3) (3) BOB BRAUN
 (4) (13) JIM BAKKER
 (6) (8) RICHARD SIMMONS SHOW
 (7) (27) HOUR MAGAZINE
 (11) (33) MOVIE 'Orchestra Wives' (WED.), 'Gilbert and Sullivan' (THUR.), 'Up In Arms' (FRI.), 'Sun Valley Serenade' (MON.), 'Tales of Hoffman' (TUE.)

9:05 (17) HAZEL
 9:30 (6) (8) GOMER PYLE (EXC. MON., TUE.)
 Sanford and Son (MON., TUE.)

9:35 (17) GREEN ACRES
 10:00 (2) (57) MORNING STRETCH
 (3) (3) LAS VEGAS GAMBIT (EXC. TUE.)
 (4) (13) 700 CLUB
 (6) (7) (8) (27) JEFFERSONS (EXC. THUR.)
 September Magazine (THUR.)

10:05 (17) MOVIE 'Magnificent Ambersons' (WED.), 'The Pigeon That Took Rome' (THUR.), 'Send Me No Flowers' (FRI.), 'Those Fantastic Flying Fools' (MON.), 'A Double Life' (TUE.)

10:30 (2) (57) NEW ZOO REVUE
 (3) (3) BLOCKBUSTERS (MON., TUE.)
 (6) (7) (8) (27) ALICE (EXC. THUR.)
 (11) (33) CHARLIE CHAPLIN COMEDY THEATER (WED., MON.)

11:00 (2) (3) (3) (57) WHEEL OF FORTUNE
 (4) (13) THREE'S COMPANY
 (5) (22) IN-SCHOOL PROGRAMMING
 (6) (7) (8) (27) PRICE IS RIGHT
 (11) (33) MAGIC METHOD OF OIL PAINTING

11:30 (2) (57) PASSWORD PLUS
 (3) (3) NEWS
 (11) (33) ELECTRIC COMPANY

11:57 (6) (7) (8) (27) NEWSBREAK

AFTERNOON

12:00 (2) (57) HEALTH FIELD
 (4) (13) FAMILY FEUD
 (6) (8) NEWS
 (7) (27) MATCH GAME
 (11) (33) SESAME STREET

12:05 (17) FREEMAN REPORTS
 'Chalk Garden' (WED.), 'Irene' (THUR.), 'Wuthering Heights' (FRI.), 'Affair In Trinidad' (MON.), 'List Of Adrian Messenger' (TUE.)

12:30 (2) (3) (3) (57) DOCTORS
 (4) (13) RYAN'S HOPE
 (6) (7) (8) (27) YOUNG AND THE RESTLESS (EXC. MON.)
 U.S. Open Tennis (MON.)

12:58 (4) (13) FYI
 1:00 (2) (3) (3) (57) DAYS OF OUR LIVES
 (4) (13) ALL MY CHILDREN
 (5) (22) IN-SCHOOL PROGRAMMING
 (11) (33) VARIOUS PROGRAMMING
 (17) MOVIE

1:05 (6) (7) (8) (27) AS THE WORLD TURNS
 2:00 (2) (3) (3) (57) ANOTHER WORLD
 (4) (13) ONE LIFE TO LIVE
 2:30 (6) (7) (8) (27) SEARCH FOR TOMORROW
 2:58 (4) (13) FYI
 3:00 (2) (3) (3) (57) TEXAS
 (4) (13) GENERAL HOSPITAL
 (6) (7) (8) (27) GUIDING LIGHT
 (11) (33) VARIOUS PROGRAMMING
 3:05 (17) FUN TIME
 3:30 (5) (22) VARIOUS PROGRAMMING
 (11) (33) OVER EASY
 (17) FLINTSTONES
 (6) (7) (8) (27) NEWSBREAK
 (4) (13) FYI
 3:58 (2) (57) MIKE DOUGLAS
 (3) (3) MR. CARTOON
 (4) (13) SIX MILLION DOLLAR MAN (EXC. MON., TUE.)
 Hawaii Five-0 (MON., TUE.)

(3) (11) (22) (33) SESAME STREET
 (6) (8) HOUR MAGAZINE
 (7) (27) JOHN DAVIDSON SHOW
 4:05 (17) MUNSTERS
 4:35 (17) LEAVE IT TO BEAVER
 5:00 (2) (57) JIM BAKKER
 (3) (3) CAROL BURNETT AND FRIENDS
 (4) (13) SCOOPY DOO
 (5) (11) (22) (33) MISTER ROGERS
 (6) (8) JOHN DAVIDSON SHOW
 (7) (27) ANDY GRIFFITH SHOW
 5:05 (17) BRADY BUNCH
 5:30 (3) (3) M.A.S.H.
 (4) (13) \$50,000 PYRAMID (EXC. MON., TUE.)
 Andy Griffith Show (MON., TUE.)
 (5) (22) ELECTRIC COMPANY (EXC. FRI.)
 Once Upon A Classic (FRI.)
 (7) (27) NEWS
 (11) (33) DR. WHO
 5:35 (17) BEVERLY HILLBILLIES



TV COMPULOG SERVICES, INC.

BEST OF THE WEST

They're the citizens of the rough-and-tumble wild West town of Copper Creek, and they are going to settle down on ABC-TV in the new half-hour comedy series "Best of the West," which sneaks previews **THURSDAY, SEPTEMBER 10.**

"Best of the West" is the story of mild-mannered storekeeper Sam Best, who, through a twist of fate, becomes the town marshal.

Starring are (left to right, front) Joel Higgins as Sam Best, Meeno Peluce (child) as Daniel Best, Carlene Watkins as Elvira Best and Tom Ewell as the town doctor. (Left to right, top) Leonard Frey as Parker Tillman, Tracey Walter as Frog, and Valri Bromfield as Gibbs.

CHECK LISTINGS FOR EXACT TIME.

Heard 'round the universe

Two or more can play. Without reading the story, one player asks the other(s) to write the requested words, in order, on a separate sheet of paper. For a good laugh, plug in the answers and read the story back.

The _____ man had been in the desert for days without a _____.

Finally he came upon a _____.

Was it a _____ mirage? He _____ on the door, and a face appeared.

"Sorry sir, we can't let you in without a _____."

Can you break the alien's code?

56+47+2+8+14 44+2+56+26+56 2+23+14+2+11

Each number above corresponds to a letter in the alphabet. The first two numbers are given below.

A B C D E F G H I J K L M
 N O P Q R S T U V W X Y Z

Last week's answer: GEM LODE ON BETA (Code: Multiples of 3, reverse)

MOON SCAN

- Desert
- Oasis
- Mirage
- Camel
- Sun
- Heat
- Cactus
- Dry gulch
- Skeleton
- Mojave
- Sahara
- Death Valley

D T S I S A O E Q N J D F A
 E R I M A S G B B X O E T S
 W E Y R N A R A H A S A U C
 L S Z G R O O Z N D N T N J
 K E O I U Q C U T A C H L V
 P D M Y D L S E U A B V L U
 S O O A S I C T C Y I A D F
 E N J W C R N H A D O L B K
 I T A S E L S Z R M Y L R M
 D R V S V O N O T E L E K S
 P I E R L H E T X C A Y W G
 B D H K H E A T U Y O L G C

Science Fact

If you are ever stranded in the desert, try to find a shaded area to sleep during the day and travel only in the cool of the night. You can chew on a piece of cactus if you run out of water.



Phone 886-9101

The **BANK** **A FULL SERVICE BANK**
JOSEPHINE
 PRESTONSBURG, KENTUCKY
 ALLEN • GARRETT • HAROLD • WHEELWRIGHT Member F.D.I.C.

Receives Award for Kiwanis District



H.C. "Huck" Francis, of Prestonsburg (center), immediate past governor of the Kentucky-Tennessee Kiwanis District, as he accepted a plaque denoting his district to be a winner in the 1979-80 Kiwanis International District Administrative Excellence Awards Program. Making the presentation was Mark A. Smith, Jr. (right), North Dekalb, Georgia, immediate past president of Kiwanis International. At left is William A. Thacher, Leesburg, Fla., of the Kiwanis International Committee on Achievement.

There were a winning district and two honorable mention districts in each of five size categories. Districts were graded on their performance in each of seven phases of administration. Points were given for each phase. A total of 1000 points could be achieved.

The Kentucky-Tennessee district was one of the three best in the category having from 160 to 200 clubs.

The awards were presented on the stage of New Orleans' Superdome during the 66th annual convention of Kiwanis International in New Orleans.

Money For College

How much will college cost, and how can you pay for it? If these two questions are on your mind this season, *The College Cost Book* can answer them.

The book lists tuition and average living expenses for 3,200 two- and four-year public, private and proprietary institutions. Since the application process is time consuming, and often requires a fee, it's smart to eliminate choices by comparison shopping at home.

The book outlines the types of aid available to students and their families. Suggestions on application procedures for self-supporting and handicapped students and for students whose parents are divorced, separated, or deceased are also included. Samples of the Financial Aid Form and Student Eligibility Report from the Basic Grants program, and a bibliography of aid sources are also in the book.

While some of the colleges listed charge tuition ranging from \$300 to \$700 a year, many of the institutions require ten times that amount. Such high tuition and fees make financial aid necessary for most students. To understand the mystery behind financial aid forms and grants, it's probably worth the \$7.50 to buy *The College Book*. Then you'll know exactly where you can apply for financial aid, and how and when to do it correctly.

TENT SALE

STARTS THURS. MORNING, SEPT. 3



FAMOUS *Amana* QUALITY

ENERGY SAVING APPLIANCES! FREEZERS, REFRIGERATORS, RADARANGE MICROWAVE OVENS, 3+1 RANGES AND COOKTOPS.

OUR PRICES CAN'T BE BEAT!

AND WE SELL TRUE AMERICAN-MADE AMANA PRODUCTS—TOPS IN THE INDUSTRY!

BIG SAVINGS!

TM-16 REFRIGERATOR
\$579⁰⁰

ML-3 RADARANGE
\$249⁰⁰

C-7 CHEST-FREEZER
\$299⁰⁰

TC-18 DELUXE REFRIGERATOR
\$649⁰⁰

BIG SAVINGS!



FREE DRYING RACK for no-tumble drying. Slips right into the dryer. Great for items like tennis shoes without noisy tumbling.

—PLUS—

WASHERS & DRYERS BY Speed Queen

Many models available—some with stainless steel tubs, self-cleaning lint filter, bleach dispenser.

Large capacity drying cylinder, up-front, easy to clean lint filter.

Plus—100% front service.

We Service What We Sell!

Amana Speed Queen

- PILLOWS-EXTRA SPECIAL! \$5⁹⁷ • THERMAL BLANKETS:TWIN \$9⁹⁹—FULL \$11⁹⁹
- 3-PC. WALNUT BEDROOM \$199⁸⁸ • FULL-SIZE MATTRESS OR BOX SPRING \$89⁹⁵
- BUNK BEDS 4X4 PINE WOOD PARTS \$139 • MIRRORS, PICTURES, LAMPS 25% OFF
- 5-DRAWER CHEST(WALNUT OR MAPLE) \$59 • 3-PC. LIVING ROOM SUITES \$199⁸⁸
- WOOD ROCKING CHAIRS, CANE SEAT \$69 • CORNER BARS(WERE \$299) \$99
- 5-PC. METAL DINETTE SETS \$77 • STUDENT DESKS \$59

LARGE SELECTION OF SCRATCHED, DENTED, TRADE-INS, DISCONTINUED APPLIANCES, TV's, FURNITURE.

- MICROWAVE OVENS—CLOSEOUT!—10% OVER COST
- ALL AIR CONDITIONERS—CLOSEOUT!—10% OVER COST
- 12" BLACK & WHITE PORTABLE TV
- ALL CHEST AND UPRIGHT FREEZERS...BARGAIN PRICED!

RON'S BARGAIN BARN

MTN. PKWY., PRESTONSBURG • 886-1551

Have we got a car for you!

NEW DEMOS

- 81 HONDA Accord LX. Five-speed, air, power steering, AM-FM stereo cassette. Many extras.
- 81 LYNX 4-speed, air-conditioning, low miles. Priced to sell.
- 80 FAIRMONT Futura. Power steering, power brakes, automatic, AM-FM cassette, air-conditioning.
- 80 COURIER Pickup. 5-speed transmission.

LATE-MODEL USED CARS

- 80 DATSUN B210 4-Door. 5-speed, high gas mileage.
- 79 GRAND PRIX Bucket seats, console, AM-FM tape, tilt wheel, rally wheels. Priced to sell.
- 80 HONDA Station Wagon. Automatic transmission, AM-FM stereo. New radial tires.
- 80 FORD THUNDERBIRD Fully equipped.
- 80 CAPRI Hatchback. Automatic, power steering, power brakes, rally sport package, cruise control, AM-FM tape, one owner.
- 79 GRAND PRIX Low mileage, excellent condition. Priced to sell.
- 79 LTD Landau. 4-door. Power steering, power brakes, air, automatic, power windows, AM-FM tape, cruise control, tilt steering wheel.
- 79 MALIBU Classic. 4-door. Power steering, power brakes, air, AM-FM cruise-control, 16,000 miles.
- 79 PINTO Runabout. Power steering, power brakes, air-conditioning, AM-FM 8-track, automatic, wire wheel covers.
- 79 PINTO 4-speed, sport wheels, low mileage.
- 78 CHRYSLER Newport 4-door. Power steering, power brakes, air-conditioning, AM-FM tape, power windows, power seats, power door locks, cruise-control, tilt wheel. Great buy.
- 78 COUGAR 4-door. Beautiful condition. Power windows, power seats, AM-FM tape. Many extras.
- 78 PINTO Country Squire Wagon. Automatic, air, AM 8-track, power steering, luggage rack, low mileage.
- 78 COUGAR XR-7. Leather interior, AM-FM 8-track, rear window defroster, wire wheel covers. Great condition!
- 78 FAIRMONT 2-door. Good transportation. 6-cylinder, automatic, power steering, power brakes.
- 78 DODGE MAGNUM Cruise control, tilt wheel, p.s., a.b., stereo 8-track, extra clean car.
- 78 THUNDERBIRD Many extras.
- 77 DODGE ASPEN Wagon. Automatic, power steering, power brakes, air, limited slip differential. Beautiful condition.
- 77 CHARGER T-top, air-conditioning, bucket seats and console, automatic, AM-FM stereo tape, tilt wheel, cruise-control. Less than 20,000 miles.
- 77 MUSTANG One owner, PS, PB. Very sharp car.
- 77 MONTE CARLO
- 76 FIREBIRD Automatic transmission, power steering, power brakes.

- 76 LINCOLN Towne Car. Every available option except sunroof. Beautiful condition and priced to sell.
- 76 NOVA 2-door. Automatic transmission, 6-cylinder, power steering, power brakes. Good condition.
- 76 CORDOBA Sharp car! Power windows, cruise control, tilt wheel.
- 76 MUSTANG GHIA Power steering, power brakes, auto, A/C, AM-FM tape.
- 76 MALIBU Classic 4-door. Full power.
- 75 GRAND MARQUIS 4-door, loaded.
- 75 VOLKSWAGEN Superbeetle. Good economy car. Sunroof.

DEPENDABLE USED TRUCKS & 4X4's

- 80 TOYOTA 1/2-Ton Pickup. With tool bed. Clean truck.
- 79 FORD F-100. Long wheelbase, automatic, power steering, power brakes. Low mileage.
- 79 FORD F-250 4x4
- 79 FORD F-150 4x4
- 78 F-150 4x4 Automatic transmission, air-conditioning, AM-FM stereo.
- 79 COURIER Five-speed transmission, AM-FM 8-track, Midas Touch pkg.
- 78 BRONCO 4x4. Power steering, power brakes, air, AM-FM radio, one owner.
- 78 CHEVROLET Beauville Van. Cruise-control, AM-FM 8-track.
- 78 F-250 4x4 Four-speed, strong running. Good condition.
- 78 FORD F-150 Flareside, 4x4, stereo, low mileage.
- 78 FORD F-100 Topper, auto., power steering, power brakes.
- 78 BRONCO Tilt wheel, auto., PS, PB, AM-FM stereo 8-track, factory CB, great condition.
- 77 COURIER 5-speed, air, roll bar, low mileage, front brush bar.
- 77 FORD F-100 One owner.
- 75 F-250 4x4 4-speed transmission. Great running condition.

WORK CARS FOR \$1500 AND UNDER

- ★ 1976 FORD VAN ★ 1975 BUICK LIMITED
- ★ 1974 SUBARU Front-wheel drive economy car.
- ★ 1973 MALIBU ★ 1971 VOLKSWAGEN BEETLE
- ★ 1972 FORD F-250 Flat bed. ★ 1969 MONTEGO
- ★ 1971 PONTIAC BONNEVILLE

—CYCLE SPECIAL!—

1979 HONDA 750 SUPER SPORT F. 2700 miles.

...MANY MORE TO CHOOSE FROM
DAILY HOURS: 8 TO 8, MONDAY THRU SATURDAY

OL' DON JACOBS

FORD • LINCOLN • MERCURY • HONDA
LANCER-WATER GAP ROAD • PRESTONSBURG • 874-2133

Apple A Day Costs Same Today

Johnny Applesseed would have been proud of the 1980 apple crop, expected to be the largest ever, with as many as 200 million bushels harvested.

There's still more good news. "In addition to plenty of apples, with no variety in short supply, the quality will be very good to excellent this year," says Warren Stiles, of Cornell University.

The best news is for customers: An apple a day won't cost any more today. The large crop will offset this past year's rate of inflation, and consumers can expect apple and cider prices to remain at 1979 levels.

This year's output should be three percent higher than last year's record crops, both in New York State and the nation, according to Stiles, an associate professor of pomology (fruit growing) in the New York State College of Agriculture and Life Sciences at Cornell. The 1979 crops were 23.8 and 196 million bushels, respectively.

The 1980 estimate predicted harvests from individual orchards, and was reported at a recent annual crop prediction meeting.

"The primary reason for the record crop is the intensification and expansion of the industry," Stiles says.

Small Is Better

Over the past decade, he explained, growers have been replacing older, larger trees with younger ones which have specially developed root stocks to produce "dwarfed" trees.

Much of the early work in testing size-controlled trees was carried out by the pomology department of the New York State College of Agriculture at Cornell and its Agricultural Experiment Station at Geneva. These studies led to the development of the trees currently being used by the apple industry.

Ten years ago, the average orchard contained approximately 35 trees per acre. Today's commercial orchards are being planted with 100 to as many as 400 trees per acre.

Although the "dwarf" trees tend to yield fewer bushels per tree, the output per acre has been more than doubled as a result of the denser plantings. For example, in New York, the second ranking apple producing state in the nation (Washington is first), 400 bushels per acre was the expected average in 1970. Today, 800 to 1,000 bushels of apples are produced by an acre of size-controlled trees.

Consequently, increased production is possible on less acreage. In 1966, 74,000 acres in New York were devoted to apple production, while in 1975 the acreage had decreased about ten percent, to 67,000 acres. The number of trees, however, increased almost 25 percent, from 2.9 to 3.5 million trees.

Nationally, from 1969 to 1974, about three percent fewer acres were in use by the end of the period, but the remaining 500,000 acres supported almost 20 percent more trees, an increase of 6.5 million trees in five years.

In 1967, the 38 states that sustained commercial orchards yielded 135 million bushels. The denser plantings, which began in 1970, started to result in larger crops in 1975 when 189 million bushels were produced, a 40 percent increase in eight years. Since 1975, the crop has been increased about three percent annually.

In addition to higher yield per acre, the smaller trees utilize light better by permitting it to penetrate to the inner branches and fruit. The trees are also easier to prune, spray, and harvest, thereby allowing more efficient use of labor.

Dwarf trees also begin bearing fruit in three to five years rather than the ten to 15 years it takes large, standard trees. Another advantage is the life span of the smaller trees, which is comparable to the standard.

Apple production can continue to increase as long as growers have enough capital available to replace their older, larger trees, Stiles commented. It costs about \$3,000 to develop or replace an acre of apple trees.

This year, if the estimated 200 million bushels are harvested, there will be enough apples in the U.S. for two per person per week.

Although modern planting methods can continue to increase annual production for years to come, Stiles notes, the saturation level for marketing the crop is uncertain.

Color Not Quality

This year, although there will be plenty of rosy, red apples, consumers should remember that the attractive color is visually appealing only, and does not reflect upon the sweetness or flavor of the apple.

"The quality of red and green apples is so similar," says the Cornell pomologist, "that in experiments where apples of both colors were peeled and fed to subjects, the difference between a red or green apple could not be determined."

The coloring of this year's apples was delayed, however, by the dry, hot summer weather. The conditions necessary to turn green apples to red—cool night temperatures coupled with bright sunshine—were not prevalent until recently. Many apples on the inside of trees never turn red due to lack of exposure to bright sunshine.

For the budget-minded, it is wise to remember that green apples do not differ in taste from their rosier sisters.

Nonbruised, red apples, which are more costly, are packaged and graded either extra fancy or fancy. The lesser expensive US #1 and utility grades are less red, and may have more external defects—either small bruises or rough skins in certain spots.

The expected 200 million bushels this year will consist of basically five varieties: Delicious, Golden Delicious, McIntosh, Jonathan, and Rome. New Yorkers can expect about 25 million bushels marketed from their state, consisting primarily of Delicious, Golden Delicious, McIntosh, Cortland, and Rome, and Rhode Island Greening which is used for processing purposes only.

Reviving An Old Craft

Early American restorations throughout the land offer a feast of ideas for using apples in arts and crafts. Drying apple slices, for example, is becoming popular. Solar energy is the natural way to remove water from fruits and it is practiced with considerable success in many parts of the world. In our country, however, we have such variables in temperature and humidity, the most practical way to dehydrate apples appears to be by low temperature oven drying or using the food dehydrators.

Drying preserves apples and other fruits by removing enough of the moisture to prevent spoilage. One delicious confection called "Apple Leather" (Fruit Rolls and Fruit Taffies in some parts of the country) is a revival from Colonial days.

The texture resembles leather; it's chewy, pliable, slightly sweet and offers a nutritious alternative to the vast array of high calorie snack foods we consume. It's easy to store, keeps well and is very light in weight. The following recipe is a practical procedure for making it:

Apple Leather

8 medium size apples
 1/4 cup honey or light corn syrup
 2 T. lemon or lime juice
 1/4 t. ground ginger
 1/4 t. ground cinnamon

The best varieties of apples for making this recipe are Golden Delicious, Winesap, Jonathan, Northern Spy, Newtown Pippin, Stayman. Peel, core and cut the apples in 8 to 10 pieces.

In a blender or food processor, combine corn syrup or honey, lemon juice, ginger, cinnamon and half the apples. Cover and blend until mixture is the consistency of applesauce. Add remaining apples and blend again. (You should have between 4 to 5 cups of apple puree.)

Line trays or jelly roll pans with waxed paper or plastic wrap, building up the sides to prevent spillage of the puree.

Transfer the puree from blender or processor to the paper, tilting to spread evenly. Don't use a spatula or knife as that might puncture the paper. When all spaces are covered the puree is ready for drying.

Dehydrator Drying

Follow manufacturer's directions for your model of dehydrator. Generally the temperature control is set at 140° F., and drying will require somewhat over 5 hours. Once the leather has solidified, pick up the waxed paper by the ends and flip it over onto the tray. Peel off the paper or wrap and continue drying until the puree feels leathery.

Oven Drying

Set oven control at lowest setting (140° F.). Place the trays in the oven and leave the oven door open slightly about 2 to 4 inches. Check the trays every 2 to 3 hours and reverse positions for uniform dehydration. Continue as advised for dehydrator drying outlined above.



How to test for dryness: Dried apple leather should be slightly sticky to the touch. It will peel away from plastic wrap or waxed paper. If it doesn't peel readily, let it dry longer, but remember it should be slightly sticky and pliable.

Pharmacy Footnotes

by HAROLD COOLEY

There are seven basic signs of cancer. Do not panic or self-diagnose if you notice any of these symptoms, but do have a medical exam. The signals are: 1) change of bowel or bladder habits. 2) sore throat that does not heal. 3) unusual bleeding or discharge. 4) thickening or lump in the breast or elsewhere. 5) indigestion or difficulty in swallowing. 6) obvious change in a wart or mole. and 7) nagging cough or hoarseness.

We keep complete records of your entire family's prescriptions here at COOLEY APOTHECARY INC. This file may be used by your doctor to review your medication and is available for tax and insurance purposes. Remember, prescriptions are tax deductible. Have your physician call in your prescription so you will not have to wait. Our phone number is 886-8106. We're at 2 Town Center Building. Mon.-Fri. 9-5:30; Sat. 9-4.

HANDY HINT:
Caloric and nutritional intake requirements vary from person to person. Consult a health specialist for a recommended personal diet.

TOP VALUE STAMPS

SUPERIOR SPECIAL!

SELECTO BIG BUY

BACON

1-Lb. Pkg. **79¢**

TOP VALUE STAMPS

SUPERIOR SPECIAL!

ROBIN HOOD FLOUR

25-Lb. Bag **\$3.99**

Limit 1 w/coupon & \$10 order

TOP VALUE STAMPS

SUPERIOR SPECIAL!

HEINZ KETCHUP

32-Oz. Btl. **99¢**

Limit 1 w/coupon & \$10 order

PRICES IN EFFECT SEPT. 3 THRU SEPT. 6
 WE RESERVE THE RIGHT TO LIMIT QUANTITIES.

WILSON'S

PLATTER BACON	Lb.	\$1.19
CORN KING WIENERS	12-Oz.	79¢
CORN KING HAMS	6-10 Lb. Avg.	\$2.09 Lb.
Halves ...		\$2.19 Lb.
CERTIFIED CHUNK BOLOGNA	Lb.	\$1.25

FRESH, LEAN

GROUND BEEF

\$1.19

Lb.

ARMOUR VERI-BEST

END-CUTS

\$1.39

Lb.

ROBIN HOOD 25-LB. BAG FLOUR **\$3.99**

Limit 1 w/coupon & \$10 order. Valid at Superior Market Thurs., Sept. 3 thru Sun., Sept. 6.

HEINZ 32-OZ. KETCHUP **99¢**

Limit 1 w/coupon & \$10 order. Valid at Superior Market Thurs., Sept. 3 thru Sun., Sept. 6.

<div style="border: 1px solid black; padding: 5px;"> <p style="font-size: x-small;">SHOWBOAT PORK 'n BEANS 3/\$1</p> <p style="font-size: x-small;">14 1/2-Oz.</p> </div>	<div style="border: 1px solid black; padding: 5px;"> <p style="font-size: x-small;">JELLO 12-OZ. CHEESE CAKE MIX \$1.39</p> </div>	<div style="border: 1px solid black; padding: 5px;"> <p style="font-size: x-small;">ROBIN HOOD SELF-RISING MEAL \$1.19</p> <p style="font-size: x-small;">5-Lb. Bag</p> </div>
--	---	---

<div style="border: 1px solid black; padding: 5px;"> <p style="font-size: x-small;">MAXWELL HOUSE 10-OZ. INSTANT COFFEE \$3.69</p> </div>	<div style="border: 1px solid black; padding: 5px;"> <p style="font-size: x-small;">CYCLE 5-LB. DOG FOOD \$2.39</p> </div>	<div style="border: 1px solid black; padding: 5px;"> <p style="font-size: x-small;">GAINES TOP CHOICE PUPPY FOOD \$1.89</p> <p style="font-size: x-small;">36-Oz.</p> </div>
<div style="border: 1px solid black; padding: 5px;"> <p style="font-size: x-small;">JUST RITE HOT DOG SAUCE 2/69¢</p> <p style="font-size: x-small;">10-Oz. Cans</p> </div>	<div style="border: 1px solid black; padding: 5px;"> <p style="font-size: x-small;">ARMOUR 5-OZ. VIENNA SAUSAGE 2/\$1</p> </div>	<div style="border: 1px solid black; padding: 5px;"> <p style="font-size: x-small;">BOLD 49-OZ. DETERGENT \$1.99</p> </div>
<div style="border: 1px solid black; padding: 5px;"> <p style="font-size: x-small;">HY-TOP 1/2 GAL. ICE CREAM \$1.39</p> </div>	<div style="border: 1px solid black; padding: 5px;"> <p style="font-size: x-small;">ARMOUR 3-OZ. POTTED MEAT 4/\$1</p> </div>	<div style="border: 1px solid black; padding: 5px;"> <p style="font-size: x-small;">SOFT PLY JUMBO TOWELS 2/\$1</p> </div>
<div style="border: 1px solid black; padding: 5px;"> <p style="font-size: x-small;">BIRDS EYE 8-OZ. COOL WHIP 69¢</p> </div>	<div style="border: 1px solid black; padding: 5px;"> <p style="font-size: x-small;">SOUTHERN YAMS 29¢ Lb.</p> </div>	<div style="border: 1px solid black; padding: 5px;"> <p style="font-size: x-small;">HEAD LETTUCE 59¢</p> </div>

<div style="border: 1px solid black; padding: 5px;"> <p style="font-size: x-small;">JUMBO CANTALOUPE 89¢ EA.</p> </div>	<div style="border: 1px solid black; padding: 5px;"> <p style="font-size: x-small;">3-Lb. Bag 89¢</p> </div>	<div style="border: 1px solid black; padding: 5px;"> <p style="font-size: x-small;">ARMOUR 12-OZ. LUNCHEON MEAT \$1.39</p> </div>
<div style="border: 1px solid black; padding: 5px;"> <p style="font-size: x-small;">SHEDD'S 8-OZ. MARGARINE 2/89¢</p> </div>	<div style="border: 1px solid black; padding: 5px;"> <p style="font-size: x-small;">ARGO 2 1/2 CAN PEACHES 69¢</p> </div>	<div style="border: 1px solid black; padding: 5px;"> <p style="font-size: x-small;">TOP VALUE STAMPS !!</p> </div>

THE CORONET SIGNATURE COLLECTION LAY-A-WAY CHINA PROGRAM. COME IN AND PICK UP YOUR SAVER'S CARD, TODAY. OUR CLERKS WILL BE GLAD TO EXPLAIN THE DETAILS.

• THIS WEEK'S SPECIALS (GOOD THRU AUGUST 16):

LUNCHEON SALAD PLATE \$2.49	•	GRAVY BOAT \$7.99
------------------------------------	---	--------------------------

HAMILTON'S SUPERIOR FOOD MARKET

LOCATED ON JONES FORK BETWEEN LACKEY AND MOUSIE • PHONE 946-2559

8 a.m.-8 p.m. Mon.-Sat.; 10 a.m.-7 p.m. Sun.

