



Med Center Strike Set For Today

240 Union Workers Out After Parley On Contract Fails

Union employees at Highlands Regional Medical Center are on strike. The workers, members of District 1199, National Union of Hospital and Health Care Employees, voted Monday night to walk out at midnight, Tuesday, after rejecting the hospital's final contract offer.

The decision to strike was said to have been carried by 239 votes to 1.

Despite the intervention of federal and state mediators, both sides are reported to be far from agreement on a number of issues, including wages, sick leave, vacations, seniority rights, and the formation of a patient care committee.

The union was willing to go to binding arbitration to resolve the wage and other issues but hospital administrators rejected the offer, according to Larry Daniels, a medical technologist at Highlands and president of the union chapter there.

The hospital's wage offer, which would have increased by 40 cents this year the hourly rate of workers presently earning \$3.35, did not measure up to the "substantial wage increase" being sought by the union, Daniels said.

Meanwhile, supervisory personnel were being organized Tuesday to take the place of striking employees, and a private security force was hired to supplement the hospital's regular security staff.

The Tennessee-based organization, (See Story No. 5, Page 4)

Decision Stalls Highlands Plan For Expansion

A certificate permitting Highlands Hospital to expand should be "set aside and held for naught," according to a recent ruling by special judge Oscar Sammons in Johnson circuit court.

Owners of the Paintsville Hospital filed suit against Highlands and the state Need and Licensure Board 16 months ago, asking the court to vacate a licensure board decision granting Highlands a certificate of need which would permit it to expand its present facility by 47 beds.

At the time, Paintsville Hospital was also seeking a certificate of need, to replace the 72-bed hospital there with a new building containing the same number of beds.

In granting Highlands' request before considering Paintsville's application, the licensure board failed to give Paintsville a fair hearing, the complainants charged. The Paintsville hospital was subsequently denied a certificate of need.

Russell Dean, assistant administrator at Highlands, said this week the hospital is seeking a clarification of Judge Sammons' decision. Both hospitals' certificate-of-need requests might need to be reconsidered jointly by the licensure board as a result of the ruling.

Sammons was assigned to hear the case after Johnson Circuit Judge J. B. Hazelrigg stepped down on account of his having served as chairman of a committee which had lobbied vigorously on behalf of the Paintsville Hospital certificate-of-need application.

Annexation Decision May Be Up to Voters

If moral conviction alone could have done it, Chuck Jarrell would have turned the Prestonsburg city council singlehandedly from its avowed purpose of annexing Mays Branch.

"I am asking you not to pass this (annexation) ordinance," Jarrell, 20, pleaded repeatedly before the council Monday night. His family farms on Mays Branch and would be unable to pay the taxes if the property were incorporated in the city, he said.

A state law requiring the opposition of 75 percent of an area's voters for an annexation bid to be defeated runs counter to the principle of majority rule, Jarrell argued. "It's not right," he contended.

The law is the law, replied several council members. A request to annex



AFTERMATH OF EXPLOSION last Wednesday at Prestonsburg high school is pictured as Maj. Paul Chaffins of the Prestonsburg Fire Department points to blast hole in classroom wall behind restroom where the explosive was planted. Two juveniles have been charged in the blast which injured one student and caused several thousand dollars' damage.

This Town...That World

The Spring strain is the only fever that depends on the temperature of the weather, not that of the body, and I may "take down," any day now.

Found on the desk this week was one of those snuff ads, which reads, "A pinch is all it takes," and a note from some wag which read: "Alben Barkley, III, wants to know if you can work this into a campaign ad for him."

TAKE YOUR PICK

Maybe we all should be scientists and forget our worries about politics, the weather, the economy and such trivial matters, and turn to weightier topics. Dinosaurs, for example.

At hand is a story recounting the ramblings of scientists into the field of conjecture about why the giant reptiles took leave of Planet Earth. Such whimsy! have a few samples:

—Dinosaurs were either too stupid or too inflexible to survive. Perhaps they were outsmarted by tiny mammals which stole their eggs; or...

—Dinosaur eggshells grew so thin that the eggs broke before they could hatch, or, the shells grew so thick the dino babies couldn't break out; or...

—Flowering plants which appeared in the middle of the dinosaurs' reign contained alkaloids which poisoned the dinosaurs; or...

—These plants lacked the oily substance which acted as laxatives, and the dinosaurs died of constipation.

THE OFFICE WE MISSED

I am reminded by one of our older readers that we've had announcements for every office in sight except what our correspondent says is the most important of all—poke warden. On the other hand, I am reminded by Cecil Webb that if we'll leave the matter rest till we get the other offices filled, we might hold our paper and mailing costs down. All of which leaves me in a quandary—whatever that is. We may call a special election.

Lenna was in this morning but I failed to rise to his bait when he gave with some views that would normally draw sharp dissent. I agreed in absent-minded fashion with all he said and he arose to remark that "You're too busy to carry on a decent conversation—I'll just take my trade elsewhere," and stumped out in a huff.

the area has been made of the council by some property owners there, and an ordinance to that effect is being prepared for a council vote, it was said.

If at least half the area's landowners request it, the issue must be placed on the ballot at the next general election—a prospect that appears likely in view of opposition already voiced to the proposal. In that event, however, three-quarters of the voters must reject it before the measure is defeated.

In his experience, opposition to annexation invariably cools after a time, when residents of the annexed area realize that the benefits—such as city services and reduced fire insurance premiums—outweigh the costs, argued Councilman Paul Phillip Hughes.

(See Story No. 4, Page 4)

2 Students Held In School Blast

Two juveniles charged in connection with the bomb blast which damaged Prestonsburg high school and injured one student last Wednesday, are to be released today (Wednesday) to the custody of their parents.

A detention hearing for the two 17-year-old students, who were arrested Friday by State Police Detective Danny Stumbo and KSP Arson Investigator James Barry McKenzie, was conducted Monday in district court with the court's decision being made to hold the two at the juvenile detention center here until Wednesday. Although the Commonwealth filed a motion to transfer the case to the Floyd county circuit court where the defendants would be tried as adults, District Judge Harold Stumbo did not enter a formal judgement on the motion Monday.

County Attorney Arnold Turner said there is a possibility that "two or three more" may be charged in connection with the incident.

The blast, which originated in a boys restroom on the first floor of the school, occurred shortly before 8:30 a.m., ripping a 3-by-3-foot hole in the wall separating the restroom from an agriculture classroom and blowing

chunks of debris through a smaller cleft from the bathroom into the main hallway of the school.

Jeff Cochran, a 14-year-old freshman who said he was inside the bathroom combing his hair at the time of the explosion, was floored by the blast and taken to Highlands Regional Medical Center where he was treated for shock and released the following day. "We had just rung a bell for homeroom," according to PHS Principal Bobby Wells. "If it had been 10 minutes later we could have had some casualties."

State Police Detective Stumbo, one of several state police investigators who were called to the scene from the Pikeville and Morehead KSP posts along with a federal Tobacco, Alcohol and Firearms investigator and local authorities, said the explosive was probably dynamite—"a water gel type of dynamite, maybe as much as a stick." A length of dynamite fuse was found following the blast, although final results from state police lab tests were not yet available as of Monday, Stumbo stressed.

The explosive was set in a corner of the restroom beside a toilet and the bulk of the damage from the blast occurred (See Story No. 2, Page 4)



REPORTS OF SNOW in measurable accumulation over a wide section of the county Monday morning seemed unbelievable to residents in the Prestonsburg vicinity who saw nary a flake. The sight of a snow-covered coal train heading downriver told the tale, though, as some areas on the Beaver Creeks received as much as two inches before daybreak, causing schools to be closed for the day.

5 Win Contracts To Extend Water

Court House Happenings

MARRIAGE LICENSES

John Paul Francis, 44, and Joan Ellen Armprister, 40, both of Prestonsburg; Chalmer Hall, 32, and Erma Jean Gibson, 33, both of Wayland; Philip Daniel Neeley, 27, and Judith Lynn Brown, 23, both of Prestonsburg; Kenneth Hatfield, 23, and Reaetta Gaye Shepherd, 31, both of Prestonsburg; Woody E. Burchett, 29, of Prestonsburg, and Kathy Faye Harris, 25, of Allen; Oscar Roy Johnson, 20, and Sheila Bradley, 16, both of Martin; Dennis Keith Clay, 19, of Prestonsburg, and Tammy Lee Shepherd, 19, of Martin; Ricky Henson, 19, and Susan Branham, 16, both of Wheelwright; Ellis B. Kidd, 46, and Janet E. Lawrence, 33, both of Honaker.

SUITS FILED

Brand and Puritz vs. Della's Boutique et al; Dianna Reed vs. Bobby Joe Reed; David Hunter vs. Philip Booth et al (See Story No. 1, Page 4)

\$4.2 Million Job Set To Begin in 60 Days, Utilities Supt. Says

Work on expansion of the Prestonsburg water plant and extension of the system deep into the southern end of the county are expected to begin within the next 60 days, Bill H. Howard, superintendent of the municipally owned utilities system here, said Monday.

Assurance that the construction program is only weeks away from the work stage came last Thursday night when directors of the Sandy Valley Water District voted to buy from Prestonsburg a minimum of 3,000,000 gallons of water per month for the next 40 years at the price charged to water-purchasers outside the city limits.

The Prestonsburg Utilities Commission followed that action Monday by accepting recommendations of Bell Engineers, Lexington, on the acceptance of bids already received on the work. The overall program plans enlargement of the water plant here, doubling its capacity to 3 million gallons a day; installation of two steel storage tanks of 750,000 and 310,000 gallons; 12-inch mains in Prestonsburg from the water plant to the present reservoir site overlooking the city; eight-inch mains from the Columbia Fuel pipeyard, near Sugar Loaf, to New Allen, and, finally, mains of the same size from New Allen to the mouth of Mare Creek.

In addition to expansion through new construction, the Prestonsburg system has recently acquired two water districts, the new Water Gap-Bull Creek and Abbott-Little Paint, and is in the process of adding the Parkway water district which serves the Middle Creek section from the Clark school to Rough and Tough.

The construction projects, divided (See Story No. 6, Page 4)

Public Concern May Be Gauged At Meet Today



Bob Good

Attendance at a May Lodge meeting set for today (Wednesday) may be a measure of public concern about the problem of drug and alcohol abuse here, a worker in the field said this week.

"A school (drug education) program will work only if there is community involvement," said Bob Good, director of Chanhassan Programs, Inc., an alcohol treatment program operated out of the McDowell Hospital. "This workshop might show what the level of public concern really is."

Speakers at the workshop, which is being sponsored by the Mountain Comprehensive Care Center, are expected to include an expert in the formation of citizen drug awareness committees and a state human resources department official.

(See Story No. 7, Page 4)

Prosecutor's Motion Asks Bail Be Denied Two in Niemi Death

Commonwealth's Attorney James R. Allen filed separate motions Monday, asking Circuit Judge Hollie Conley to deny Denver Patrick and James Noel pretrial release under bond "or any other condition."

The two men are in jail here, charged with murder and arson in the death of James Niemi last October at Wayland.

Allen's motion argues that the defendants are not bailable under Kentucky statute and Section 16 of the state constitution because death is a possible punishment for the offense with which they are charged.

The separate indictments against the two allege the capital offense of murder. Conviction under that charge would carry the death penalty, it was said.

Noel had no legal counsel as of Monday. Patrick is represented by Rick Burmeister, of the Public Defender's office.

Tentative Pact Lifts Fear of Mine Strike

A tentative agreement between the United Mine Workers and the bituminous coal industry was reached in Washington early Monday morning, allaying fears of a long and economy-damaging strike, but within hours there was talk that the rank-and-file union membership may reject the proposal.

The UMWA bargaining council was meeting in Washington Tuesday to review the tentative agreement, and if approved the contract will next go to the union membership for a vote which would either accept or reject it.

Even UMWA acceptance of the pact is not expected to forestall a temporary work stoppage, since the miners traditionally refuse to work without a contract, and the balloting by union membership on the new agreement cannot be completed before the Thursday midnight deadline.

Meanwhile, trouble was developing in the coal trucking industry, with gun-fire reported in nearby counties. One man was wounded in Lawrence county last week, allegedly by a shot fired from a truck, and a driver was wounded in his foot by a rifle bullet Monday, near Inez.

State Police Detective Keith Scott, who investigated the Martin county shooting, said a convoy of five trucks was in low gear, ascending Inez Hill on KY 40, en route from the L. T. Ruth Coal Co. to Belfry Monday afternoon when snipers from the nearby hillside began firing. Several trucks were hit by high-power rifle bullets and Clyde Castle, of Tomahawk, was wounded. Scott said nobody had been arrested as of Tuesday morning.

The trouble between truckdrivers apparently stems from an attempt by a group of drivers to organize—possibly form a coal-haulers' association—and the unwillingness of independent drivers to join the movement.

Negotiations toward a new coal contract had broken off last week, but negotiators resumed their talks at 1:45 a.m. Monday and emerged about five hours later with the announcement of agreement.

In addition to giving miners a 36 percent increase in wages and benefits over three years, the new agreement also:

—Continues the way of financing pension plans.

(See Story No. 3, Page 4)

We Invite You To Help Us Celebrate Our 90TH Year Of Banking Experience

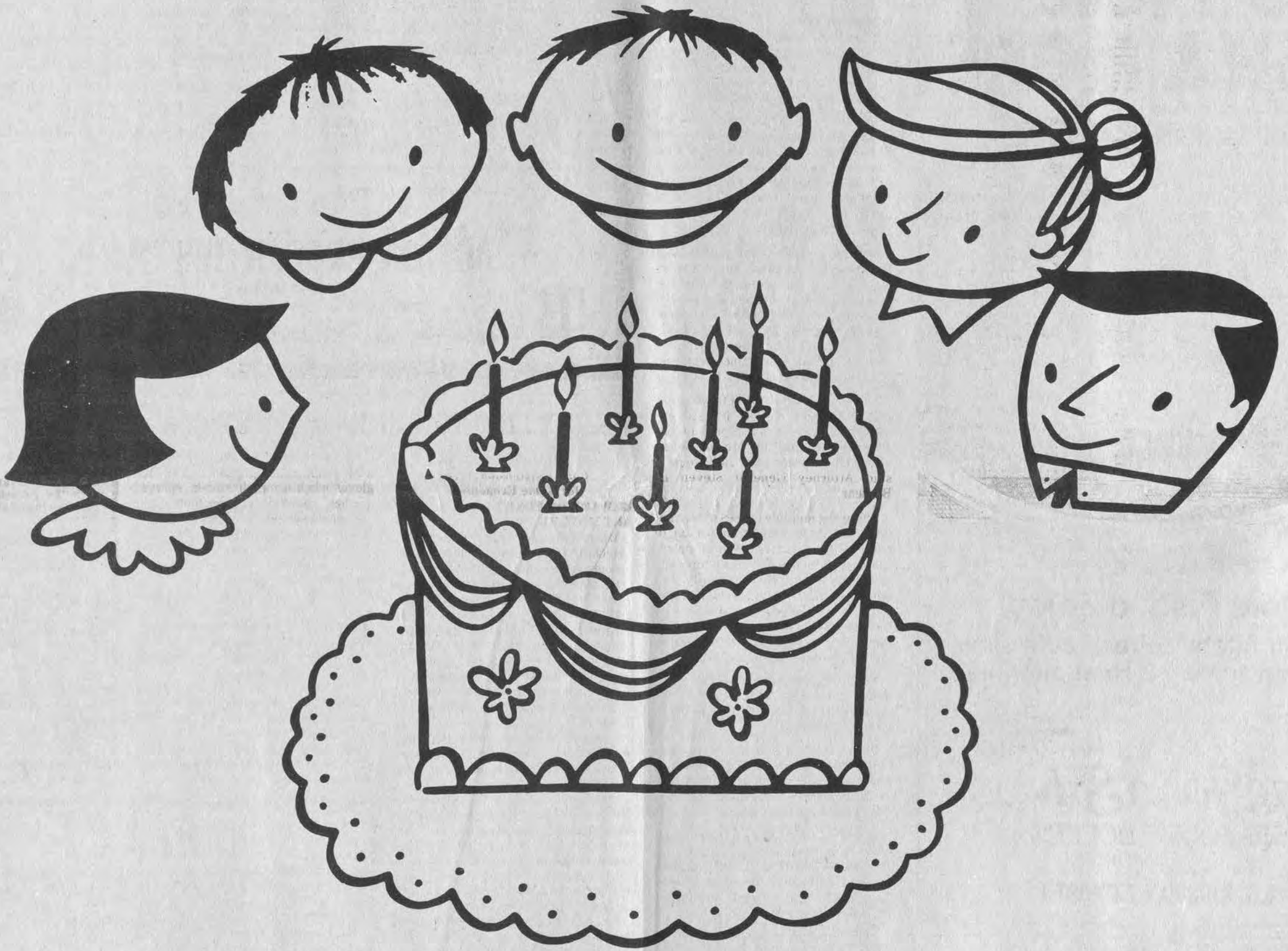

March 30, 31 & April 1

All Locations

8:00 a.m. till 3:30 p.m. Daily

THE BANK *Bj* JOSEPHINE

• Prestonsburg • Garrett • Harold
• Allen • Wheelwright



★ CONSUMER ALERT ★

Automobile Rental

If you are running through airports or leaving the driving to someone else, you should know that all car rental companies are not the same, says Attorney General Steven L. Beshear.

It is convenient to have a car only when you need it, pay for its use only when you have it, and be able to select a car from a wide variety of sizes, makes and models. These are some of the reasons that are making rental cars a popular mode of transportation.

"The auto rental field provides many options for the consumer and you may become confused. Rent-a-car rates are based on several factors. In general, smaller cars rent at lower rates, while larger cars and special vehicles rent at higher rates," says Beshear.

Car rental companies rent cars for so much per day and so much per mile, or there are set rates per day that include a specific number of "free" miles. Some companies offer both plans, while other companies offer just one of them.

It is important to compare the rates of different plans offered by each company, Beshear advises. Consider how long you will want the car and the approximate number of miles you plan to drive.

Rentals by the week usually offer a reduction in per day cost. There are further reductions for monthly rentals. When you are making cost comparisons, make sure you are comparing similar types of cars, comparable insurance coverage and other personal considerations including drop-off privileges. Be cautious of a rental company that advertises a rate that seems unrealistically low. Ask the representative to work out the estimated costs for your particular trip under the various plans offered, says the attorney general.

The majority of auto rental companies charge for insurance. The \$5-a-day charge covers liability and waives the deductible. When examining insurance, check the stated dollar amount of coverage, whether the coverage is afforded by the standard policy, and what it costs to get the insurance coverage you want. Reputable companies will have no hesitancy about giving you all of these details.

"For your protection, read and understand everything printed on the contract," Beshear says. "Check the back of the contract, for this is usually where the conditions and limitations are stated. Also, become familiar with the insurance limits and coverage included in the rental rate."

If you have questions or a complaint concerning car rental, please write to the Office of the Attorney General, Division of Consumer Protection, 209 St. Clair St., Frankfort, Ky. 40601.

HEARING AIDS

It has been only a few years ago that hearing aid salesmen sold their products door-to-door. Hearing aids are not sold door-to-door in Kentucky anymore,—at least not legally!

In 1976, Kentucky's lawmakers passed what has become known as the best hearing aid law in the United States. Not only does the law forbid home solicitations by sellers of these devices, but it also allows the buyer of a hearing aid 30 days to cancel the sale for a full refund, if not satisfied.

Another section of the hearing aid law states it is unlawful "to sell a hearing aid to any person unless within the preceding 90 days that person has been examined by and received a written, signed and dated approval for a hearing aid from a duly licensed physician." This section has since been preempted by federal statute.

"Although this section of the original law is no longer in effect, it is still extremely important that a person considering a hearing aid purchase be examined by a physician or audiologist," said Attorney General Steven L. Beshear.

There are multiple causes of hearing loss, and these vary from person to person, the attorney general noted. Quite often the problem is a temporary one that can be treated medically. Extensive exposure to high-volume noise, bacterial infection and excessive wax build-up are all potential causes of a loss of hearing, but they are not the only ones, he added.

The aging process can affect one's sense of hearing, too, but don't fool yourself by saying you're too young, either, Beshear said.

In any case, if you are having difficulty hearing, consult a physician or audiologist. Many times it will not be anything serious, even a common cold can cause a hearing loss.

If you would like more information concerning Kentucky's hearing aid law, contact the Office of the Attorney General, Division of Consumer Protection, 209 St. Clair Street, Frankfort, Ky. 40601.

JO'S INCOME TAX PREPARATION
 LOCATED IN IGA BUILDING, MARTIN, KY.
10% DISCOUNT TO ALL TEACHERS COAL MINERS & SENIOR CITIZENS
 Hours: MON.-THURS., 9-7; FRI. 9-9; SAT. 9-5; SUNDAY, 12-5
 Call: 285-5122—Office or 358-9760—Home
 JO MEADE DUDDLESON, CHARLOTTE AND TONY KEATHLEY.

3-Piece FISH & MORE
 thru April 19, 1981 \$2.79



More Fish to Enjoy!
 •3 Fish fillets •Fresh cole slaw
 •Golden fries •2 Hushpuppies

1981 LJS
Long John Silver's
 SEAFOOD SHOPPES
 Good only at:
 U.S. HIGHWAY 23 NORTH

Pic 'n Pay Shoes
 Genuine leather fashions for women and girls!

\$8
 Girls' genuine suede leather sandal on a scooped wedge bottom. Tan. Sizes 11-4. Reg. \$10.97

your \$12 choice
 Women's genuine leather sandals styled like the famous maker's...

a. Tan wedge with knotted vamp straps. Reg. \$15.97
 b. Wine slide with new chrome bottom. Reg. \$14.97
 Girls' sizes available in tan.
 c. Tan wedge with crossed vamp straps. Reg. \$15.97

Wood handle macrame clutches. Reg. \$7.97...\$6
 Sheer-to-the-waist pantyhose. Reg. \$1.29...90¢

U.S. 23 North Near Sears Prestonsburg
 Sale prices good thru Sunday. MasterCard or Visa. Open evenings and Sunday 1-6pm.

WE'VE JOINED GALLERY OF HOMES

The Gallery
 OF HOMES

An international network of independent brokers

Here's what that means to you.

This week is important. For us and for you. We've joined Gallery of Homes, the organization that began residential real estate franchising in America in 1950.

Now, when you list your home with us it not only receives local attention within our community, it receives international attention throughout the Gallery network.

That means a larger market for your listing. Stop by our offices today. We'll tell you all about our partner—Gallery of Homes. Since 1950 we've given people a moving experience.

There's No Place Like Your Home.

ACTION PROPERTIES CORP.
 Bill Gibson, Broker
 Emma Lou Martin, Broker-Sales Counselor, 874-2955
 440 So. Lake Drive • 886-3804 • 886-8550 • Prestonsburg

★ **EXTENSION SERVICE NEWS** ★

By FRANCES H. PITTS
 County Extension Agent
 for Home Economics

BWARE OF TOXIC ART MATERIALS
 Many visual arts materials, especially those used during painting, decoupage, ceramics, jewelry making, crafts and sculpture may be hazardous to your health if proper precautions are not taken.

Elderly persons and pregnant women are highly susceptible to the effects of these toxic substances. Also, the effects of toxic chemicals found in art materials compound the problems of those already suffering from chronic illness.

Care should be taken when handling toxic art substances as many of them can cause skin rashes, hives, swelling and other skin problems.

Organic solvents used to dissolve or thin oil, waxes and varnishes and to clean brushes, rollers and hands may be absorbed by the lungs and the skin. Use with maximum ventilation to prevent nausea or drowsiness, breathing difficulties and faintness, which are caused by these chemicals.

Do not smoke in a work area where these art materials are used since toxic chemicals are highly flammable. Also, do not eat or drink in the work area. Adequate ventilation is imperative as pollution of the atmosphere increases the possibility of harmful effects. Chemicals can find their way into uncovered food dishes, and residue materials often contaminate surfaces of tables and chairs.

Full-strength chemicals, such as those used when making jewelry and working with ceramics, lacquers and paint thinners, can produce painful burns on hands and arms. Chemicals of any type can be very hazardous to the eyes; so caution should be taken when pouring and mixing acid cleaners and solvents.

Additional tips for handling toxic art materials are taken from Michael McCann's new book, *Artist Beware*.

- Remove all articles from tables to be used.
- Cover work surfaces with a non-porous covering, such as plastic.
- Confine the use of spray lacquers, paint thinners and items with hazardous warnings on the label to a room away from the general food service area, away from open flame and where maximum ventilation is available. Use a spray booth when using lacquers.

EMPLOYMENT OPPORTUNITY FOR REGISTERED NURSES

We offer Registered Nurses the opportunity to practice in a modern, innovative environment with the personal touch that a smaller hospital affords. We offer:

- Higher starting salaries; increased consideration for experience; excellent fringe benefits; three (3) weeks paid vacation annually, nine (9) paid holidays, sick leave/temporary disability, medical insurance, retirement plan, discounts—prescription medication, 40%, and hospital services, 25%. Other types of leave.

For additional information contact: Ms. Amelia Salyers, Director Nursing Service, McDowell Appalachian Regional Hospital, McDowell, Kentucky 41647. Phone 606-377-2411. An Equal Opportunity Employer

ELECT



JERRY LAFFERTY, Jr.
 DEMOCRATIC CANDIDATE FOR
FLOYD COUNTY JUDGE-EXECUTIVE
 IN THE MAY 26 PRIMARY

"A MAN WHO KNOWS THE NEEDS OF THE PEOPLE, AND WILL GET THE JOB DONE."

(Political advertisement paid for by the Committee for Jerry Lafferty, Jr., for County-Judge Executive, Jerry Bryan Lafferty, treasurer.)

EXTENDED WEAR CONTACT LENSES

- Now approved for nearsightedness
- Continuous wearing without daily insertion and removal
- One of the largest selections of eyeglass frames

MINIX OPTICAL
 Mayo Mansion
 16th St. & Bath Avenue
 Ashland, Ky. 41101
 324-2043

The Floyd County Times

Published Every Wednesday by

Prestonsburg Publishing Company

NORMAN ALLEN Editor

Subscription Rates Per Year:
In Floyd County, \$8.00
Elsewhere in Kentucky, \$10.00
Outside Kentucky, \$12.50

Entered as second class matter June 18, 1927, at the postoffice at Prestonsburg, Kentucky, under the act of March 3, 1879.

Our Yesterdays

(Items taken from *The Floyd County Times*, 10, 20, 30 and 40 years ago)

Ten Years Ago

(March 25, 1971)

A fire last Tuesday damaged a section of the historic Garfield Place, Prestonsburg home of Mrs. Claude P. Stephens. Students from the nearby grade school pitched in to help remove the many antiques and items of historic interest from within the structure. Bids on construction of a five-story, 32-unit housing facility for the elderly at Martin have for the second time been rejected as too high. McDowell high school's Daredevils upheld the prestige of 15th Kentucky basketball in strong fashion at last week's Kentucky state high school tournament which was won for the second year in a row by Male of Louisville. The Floyd county team missed a place in the semi-finals by an eyelash in its overtime game against Anderson county. Coffee was \$1.49 a can, rump roast, \$.89 a pound, and Martha White was \$.49 for a 5-lb. bag in grocery ads this week. Born: to Mr. and Mrs. Jim Carter, of Prestonsburg, a daughter, Susan Raye, March 10; to Mr. and Mrs. Raymond Jones, of Melvin, a son, March 10. There died: Tony Calhoun, 46, of Water Gap, last Thursday; Alpha (Speck) Mullins, 71, of Drift, Friday; Paul C. (Cute) Hager, 59, of Auxier, Monday; Johnnie Stegall, 66, of Hi Hat, Saturday; Mrs. Icie M. Damron, 47, of Long Beach, Calif., formerly of Weeksbury, Tuesday; John (Spider) Dillon, 68, of Water Gap, Saturday.

Twenty Years Ago

(March 23, 1961)

U. S. Department of Agriculture representatives from Washington and Atlanta met here last Thursday morning with Floyd officials to do preliminary planning for the food stamp program which will be introduced in Floyd, one of seven pilot counties designated in the United States to try out the relief system. The first sales meeting of the Black Star Coal Corporation since its purchase early this year by George E. Evans, Jr., Estill coal operator, was held at the Wise Restaurant here, Monday and Tuesday. Of the 165 cases docketed for trial at the April term of the Floyd circuit court, 56 accuse defendants of child desertion and in 32 others the charge is either breaking and entering or grand larceny. From the Extension Service fashion notes—"What's the fashion picture in shoes: Pointed toes are still the most popular style." An enrollment of 252 in weekend classes, including 73 from Floyd county, was announced today by Pikeville College. There died: Tommy Jones, Bevinville native, in an auto accident in Lexington, Saturday. Ira Fouts, 42, at his home at Melvin, Tuesday; John P. Clifton, 45, Monday, en route to a Martin hospital; William Floyd Ratliff, 56, Saturday at his home at Ivel; Mrs. Ella S. Layne, 69, formerly of Justell, in Clermont, Fla., Sunday; John D. Clark, 79, Floyd county native, Friday at his home in Maysville; Edgar Green Elkens, 60, Monday of a heart attack near his home at East Point; Mrs. Mildred S. Parker, 31, Friday, at her home in Wheelwright.

Thirty Years Ago

(March 22, 1951)

The Prestonsburg City Council learned at its meeting Monday night that it has no power to control the make-up or actions of the city's water and gas commission. The coal slump hit Floyd county this week with such force that upwards of 400 mine employes are out of work. The Plan Song Chanters and their director, Edith Fitzpatrick James, have again been invited to attend the annual National Folk Festival to be held in Kriel Auditorium Opera House, St. Louis, Mo. Thirty-seven Floyd county draft registrants will leave here April 3 for induction into the armed forces. Telegrams received Wednesday afternoon by The Times and county officials from Congressman Carl D. Perkins and Senators Clements and Underwood announced that the Communities Facilities Service, Housing and Home Finance Agency, has approved an advance loan of \$36,000 for planning in connection with the Floyd County War Memorial Hospital. Appearing at the Martin Theatre Friday, were Lonzo and Oscar, stars of the Grand Ole Opry. At the Abigail Theatre in Prestonsburg James Stewart was appearing in "Harvey". There died: Mrs. Bertha May Allen, wife of Dr. J. H. Allen, Monday at her home at Maytown; Edward Lands, 69, last Thursday at the home of his daughter, Mrs. Ted Meadows, at Manton; Mrs. Lucy Bates, 65, at a Martin hospital, Saturday.

Forty Years Ago

(March 20, 1941)

Peaceful evacuation by 108 mine families of property of the Elk Horn Coal Corporation at Wayland, Garrett and Sizemore Branch was under way this week after writs of forcible entry and detainer had been executed by Deputy Sheriffs Tom James and W. B. Boyd. Calls received Wednesday for 54 men from this county for military service may, for the first time since the Selective Service system was instituted last year, necessitate the sending of draftees early next month, it was held here. The school building at Ligon, scene of last summer's gun battle in which two men attending a United Mine Workers' meeting were killed, Saturday morning was a battleground again as the local union met—but guns were not used in this latest affray. Chairs were swung in this fight, and a 40-year-old Beaver miner was severely injured. Born: to Mr. and Mrs. W. H. Jones, Jr., of Prestonsburg, a son, March 13. There died: Samuel Stephens, 80, Sunday at his home on Bull Creek; John S. Layne, 68, of Betsy Layne, Sunday at the Prestonsburg General hospital.

---7---

(Continued from Page One)

Dr. Thomas J. Gleaton, Jr., an associate professor in the Georgia State University school of education, heads a national organization known as P.R.I.D.E. (Parents' Resource Institute for Drug Education), and some hope his visit will strengthen, and lead to a possible amalgamation of, citizen groups recently formed here and in Pike and Martin counties.

Rusty Williams, regional coordinator of the DHR substance abuse branch, will discuss the curriculum guide for drug education, prepared by the state education department's division of program development and expected to be the focus of renewed attention in Floyd schools next year.

Good and others have stressed the importance of getting an early start with drug education. "To be effective, any program has to be started well before drug use begins," he said. The state's curriculum guide assumes that drug education will begin in kindergarten.

Encouraging children to be responsible for their own decisions in the face of peer pressure can be effective, Good said, as long as the habit is learned before peer pressure becomes the dominant psychological force in the youngster's life.

In addition, he says, the community itself needs to offer more definitive guidelines as to what constitutes socially acceptable use of mind-altering drugs. As long as high levels of drug and alcohol use are tolerated in adult society generally, lectures to the young will be unconvincing, he predicted.

The workshop is set to run from 10 a.m. today (Wednesday) until 2 p.m.

MAYTOWN NEWS

Basil Coburn, South Lake Tahoe, Calif., who has been visiting his sister, Mrs. James E. Allen, and Mr. Allen, has also been visiting his sons, Doug Coburn and family, of Louisville.

Lt. Com. Lee Caudill, U. S. Navy, Mrs. Caudill and son, Frankie, were here from Long Beach, Miss., visiting his mother, Mrs. Minnie Howell, recently.

Mrs. Marie Stephens accompanied Mr. and Mrs. Joe Tussey, of David, to Lexington last Wednesday to meet Steve Tussey who was spending a few days on leave from Kessler Air Force Base, Biloxi, Miss.

Mrs. Ike Eudy, Checotah, Okla., Mrs. James E. Allen and Basil Coburn, of South Lake Tahoe, Calif., were in Prestonsburg Wednesday visiting friends, Stanley Combs and Mr. and Mrs. Homer Neeley.

Mrs. Jack Webb and sons and Mrs. Shelvia Williams, of Springfield, Ohio, spent several days here last week visiting Mr. and Mrs. Ray Prater and Mr. and Mrs. Claude Webb, also Mr. and Mrs. Danny Flanery at Boldman.

Mrs. Joe Hayes, of Irvine, celebrated her 86th birthday here Wednesday with her niece, Mrs. James E. Allen, Mr. Allen, Mrs. Ike Eudy, Checotah, Okla., Mr. and Mrs. Elvin Hayes, of Irvine, Mrs. Cecil Conley, of Martin, and Basil Coburn, of South Lake Tahoe, California.

Mr. and Mrs. Taulby Tussey, Jeff, Scarlett and Shasta, of Springfield, Ohio, are spending a week here visiting Mr. and Mrs. Claude Webb and other relatives and Mr. and Mrs. Curtis Tussey at Prestonsburg.

Most geologists believe the Great Lakes were once river valleys enlarged by glaciers during the Ice Age.

Letters to the Editor

The views expressed here are those of the writers, and not necessarily those of this newspaper. No unsigned contributions will be published.

For The Older Citizens

I received the shock of my life yesterday evening (March 19) when the television newscast told the entire country that President Reagan plans to eliminate the agency that funds the Senior Citizens Center across the width and breadth of this land.

While I share the President's desire to reduce the scope of ravenous inflation that is destroying the ability of Senior citizens on fixed income to provide the necessities of life, the elimination of the Senior Citizens Centers will force many older people to experience indignities and deprivation. What the President hopes to give to the older citizens with his right hand in reduced inflation, he snatches away from them with his left hand in his elimination of the Senior Citizen Centers.

For the older citizens, particularly those hundreds of thousands who live alone, the Senior Citizens Program can be the following:

1. The difference between a wholesome and dietary correct noonday meal on one hand, or cold luncheon meat sandwich on the other.
2. The difference between a wholesome day of fellowship, recreation and participation in handicrafts in contrast to a day of idle loneliness behind the locked doors of a small apartment or home.
3. The difference between being able to visit cultural and historical places of interest or the absence of such opportunities.
4. The difference between living out the declining years of one's life with some degree of dignity or being forced to go on the welfare rolls.

The vast majority of the older people who frequent the Senior Citizens Centers are from that broad strata of working people who have made this country great. They are people striving to make ends meet on Social Security income supplemented in some instances by small pensions and diminishing life savings. These are the same people who gave so freely during their productive years to the cultural, religious and civic life of their communities. What a travesty of justice to deprive them the privilege of a small bit of substance and happiness in their last years!

DELMAS SAUNDERS
Prestonsburg

Simple But Complicated

It's so simple but has been made complicated. It has been twisted, stretched, lied about, and thrown into the midst of controversy. What is it? One simple statement says, "Equality of rights under the law shall not be denied or abridged by the U. S. or any State on account of sex."

This sentence, in addition to two others which give Congress the authority to enforce the law and a deadline under which to implement it, is known as the Equal Rights Amendment.

During Women's History Week, Alice Paul should be recognized as the woman who authored this amendment. Little must she have realized back in 1923, when it was first introduced into Congress, that the idea would take decades just to get out of Senate Committees.

Today, with the rapid rise in the rate of inflation, the ERA is becoming an economic issue. On a national average, women make 59% of what men make in comparable jobs, and the gap between income of men and women is widening. With the rising need of the two-income family, women are being forced to work outside the home. What family can afford or should be satisfied with one wage-earner achieving only 59% of her income potential?

The time is now to re-evaluate what we have been told about the Equal Rights Amendment, and to realize what we are losing without it.

K.J. RIGEL
Prestonsburg

New Arrivals...

OUR LADY OF THE WAY

Born at Our Lady of the Way Hospital last week were the following: A daughter, Michelle Lee, on March 17 to Donna Sue and Robert Lee Hale, of Martin; a son, Bobby Joe, on March 19 to Leta Sue and Leroy Meredith, Jr., of Martin; a daughter, Jessica Robin, on March 20 to Robin Ann and Steve Kodie Amyx, of Edna.

HERE FROM FRANKFORT

Dr. Edward B. Leslie, of Frankfort, was here during the past weekend for a visit with his mother, Mrs. Edward B. Leslie, and other relatives.

HONORED AT PARTY

A birthday party honoring Wesley Frasure was given at the home of his grandparents, Mr. and Mrs. Bernard Clark, at Betsy Layne, Monday evening. Present for the occasion were the honoree, his parents, Mr. and Mrs. George Frasure, his grandparents, Mr. and Mrs. Bernard Clark, Mr. and Mrs. Stanley Justice, and sons, Josh and Jason, Mr. and Mrs. Gregory Clark and daughter, Misty, Joy and Shana Bush, Matthew Hays, Megain Justice, Margo Branham and Hattie Cluck, all of Betsy Layne, and Mr. and Mrs. Edgar Osborne, of Prestonsburg. The honoree was the recipient of many gifts.

The Harmon Family

In response to the article in last week's paper concerning the descendants of the Aquilla Harmon family there is a mistake. It was Henry Harmon (not Robert) who married Susan Spradlin. Henry and Susan were my grandparents. Their children were:

(1) Patrick, married Kate Frazier. Their children were Grace, who married Otis Conley; Ivory, died unmarried; Albert; Virginia, married Wayne Music.

(2) Rebecca, married Lewis Baldrige; children—Eddie, married Pearl Conley, Harmon—, Arthur, married Irene Cromwell.

(3) Hettie, married Dave Miller; children—Lucy, married Paris Conley; Susan, married Harry Baldrige, Anna, married Carol Keck.

(4) Jimmie, married Nannie Minix; children—Jim Henry, died unmarried; Bennie, married Edna Hackworth; Leona, married Raymond Buck; Bill, married Maxie Fairchild; Leonard; Clyde, married Anna Lee Hackworth; Susan, married Ernest Hackworth; Edith, married Dewey Hackworth.

(5) Martha, married Lewis Baldrige; children—Cecil Lewis, married Pauline Blackburn; Thelma Ruth, married Hobert Davis; Orville, married Emogene Blackburn.

(6) Colista (my mother), married Lenna A. Conley; children—Ruby, married Ellis Osborne, Susan, married Aaron Akers, Margaret, married John Calder, Maxine, married Joseph Osborne, Estella Ruth, married Walter B. Fletcher.

If anyone has the lineage of any of the rest of Aquilla Harmon's family I would appreciate it if they would send it to me.

Ruby Osborne
R1, Box 270
Bevinville, Ky. 11606

Surprised By Governor

I have written Gov. John Y. Brown, Jr. the following letter by way of comment on his attitude toward higher education in Kentucky:

After reading this morning's edition (Tuesday, March 3) of The Courier Journal I find myself amazed, confused and a little angry. I am also somewhat surprised to find Kentucky's chief executive officer engaged in the demeaning exercise of name calling with respect to Kentucky's higher education community—"the state's biggest cry baby."

Your entire attitude on this matter leads me to believe that you are not as concerned about the "cry babies" of higher education as you are with striking out against Edward Pritchard, Jr. and former Governor Bert T. Combs for publicly opposing further budget cuts in higher education. I would like to point out that Bert T. Combs was one of the finest governors Kentucky has ever had and you would do well by seeking his advice on some of the delicate matters currently facing Kentucky.

Furthermore, I don't really understand what position you expect higher education to take. You first said that "the universities need to be open and flexible", and then you said that "each school excel in certain programs by specializing in two or three areas of expertise" (open and flexible do not coordinate with highly structured and specialized). You then acknowledged that it would be difficult for the universities to give up any existing programs. In addition, your comment that "higher education was just asking for more money instead of addressing the issue" is absolutely ridiculous. On the contrary, Kentucky's higher education community should be complimented on its overall effectiveness and quality programming based upon the budget on which it operates.

It seems to me that you fail to realize that a college or university is more than just classrooms and teachers. The college must be the nucleus of all learning for the area it serves. With expanded programs in adult and continuing education the college campus has literally become a community center. What concerns me most is 'how much longer can our institutions continue to provide quality education on just adequate to less than adequate budgets?'

JOHN D. SAMMONS
Associate Professor
Prestonsburg Community College

On Removal Of Commandments

Due to the Supreme Court's ruling, the Garrett Grade School was forced to remove the display of the Ten Commandments from our classrooms. The merchants of Garrett are at this time displaying the Ten Commandments for the school on the premise that, if a reversal of this decision should occur, and hopefully it will, the school will once again gain possession of the plaques and display them in our classrooms.

The teachers, students, community and principal were very saddened by the Supreme Court's decision, but we must follow the laws of our land, regardless of how we feel toward the law.

RALPH O'QUINN,
Principal
Garrett Elementary School

DINNER GUESTS

Mr. and Mrs. Tom Leake were dinner guests of Mr. and Mrs. Vernon Conley in Riceville, Sunday.

--- 1 ---
(Continued from Page One)

al; Charlotte Stumbo vs. Wayne Stumbo; Bank Josephine vs. Harlan Ray Stumbo; Susan Elaine Williams Collins, vs. Elzie Gene Collins; Ernestine Slone vs. Gregory A. Dials and Mountaineer Mack Sales, Inc.; Bank Josephine vs. Ernest C. Holbrook et al; Sylvia Jean Hunter vs. Earnest Hunter; Gladys Shepherd vs. Orville Shepherd; Janet Sue Slone vs. Ricky Slone; Sarah H. Collins vs. Rebecca Kathryn Collins et al; Shelia Lewis Sanders vs. John D. Perfetti et al. Vickie Gayle Johnson vs. Mickey Johnson; Sandra Lynn Conn Howell vs. Scotty Howard Howell; James Caywood Babb vs. Beverly Dawn Babb; Danette Gaye (Hazelett) Fannin vs. Michael Edward Fannin; Timothy Dwayne Jacobs vs. Jacqueline Jacobs; Cathy Gibson et al vs. Cathy Gibson, gdn.

--- 3 ---
(Continued from Page One)

---Continues a prohibition of Sunday mining, a provision the operators wanted dropped.

---Abolishes the one-man Arbitration Review Board, a concession on grievance procedure given the coal industry in the 1977-78 negotiations, and a sore spot with miners.

UMW President Sam Church's announcement surprised some rank-and-file miners and local union officials who had been led to believe by Church last week that a strike might last several months.

--- 4 ---
(Continued from Page One)

Virgil Webb petitioned the council for assistance in restoring bus drivers for senior citizens using the Archer Park center. Two bus drivers will be lost to the center as a result of the Reagan administration's elimination of part of the CETA program, he said.

The council postponed until next meeting a decision on the request, pending a study of the costs involved in continuing the positions with city funds.

Councilman Hughes advised Webb to bring his request before the fiscal court, also. "The city certainly can't afford to continue both drivers; the county should also participate," Hughes said.

The city's taxi drivers are seeking a change in the ordinance requiring them to apply annually for renewal of their taxi permits, City Manager David Evans told the council. Applications should be required only of new drivers, they contend.

--- 5 ---
(Continued from Page One)

Concern was expressed, however, about how to ensure that drivers had an annual physical exam and were free of felony convictions, as required by the ordinance, if the annual re-applications were not required. A decision on the matter was postponed until the next council meeting.

The state highways department has regraded road shoulders in sections of Lake Drive north and south of the city, and yet intends to widen the road at its intersection with U. S. 23, and to correct a drainage problem in front of the old Fun Place premises, Councilman Estill Lee Carter reported.

--- 6 ---
(Continued from Page One)

A request, forwarded on the city's behalf by Rep. Greg Stumbo, for a more prominent entrance to Jenny Wiley State Park at Lancer, has been referred by the highways department to the state parks department, it was said.

In other business, the council voted, on a motion of Councilman Hughes, to give \$500 to the Prestonsburg Little League; agreed to ask Kentucky Power Co. to replace all the city lights with the brighter, sodium vapor lights recently installed downtown; hired Patricia May, of the Goble Roberts Addition, as janitor, and dismissed the city's mechanic and agreed to advertise for his replacement.

--- 7 ---
(Continued from Page One)

Murray Guard, Inc. is said to specialize in policing strike situations.

Threats of reprisals against non-striking workers and of damage to hospital property had been reported, said Mason Sexton, chief of security at the hospital. Some members of the Prestonsburg police and fire departments are also said to have received threats if they should respond to calls from the hospital.

KENTUCKY COAL TESTS

Extensive testing has shown Kentucky coal to be excellent feedstock for H-Coal liquefaction to high-grade fuels, according to state Energy Secretary William B. Sturgill.

Sturgill announced the results of recent tests conducted at the H-Coal Process Development Unit in Trenton, N. J., and at the Kentucky Center for Energy Research Laboratory in Lexington.

"Analysis of the naphtha, light fuel oil and heavy oil showed the liquefaction coal has an abundance of the kind of hydrocarbons desirable for further refining into transportation fuels," Sturgill said.

The extensive tests and analysis performed at our laboratory will go far toward ensuring a market for Kentucky coals in our emerging multibillion-dollar synfuel industry," Sturgill said.

The census of hospital patients is down from its usual level of "90-95 percent" occupancy to "about 50 percent," Asst. Administrator Russell Dean said. The hospital intends to stay open and has qualified staff to take care of emergencies and seriously ill patients in all departments, he said.

Visiting hours at the hospital are unchanged, but the hospital administration is requesting that only immediate families of patients visit during the strike, Dean said.

Of the hospital's 453 employees, 284—including technicians, licensed practical nurses, and service and maintenance workers—belong to the union.

Three years ago, the union ratified a contract within hours of a strike deadline.

DEMOCRAT ★ ELECT—ELECT ★ DEMOCRAT
DICK LESLIE
 FOR
COUNTY JUDGE-EXECUTIVE
QUALIFIED AND HONEST.

Son of Mrs. Maman Leslie and the late Gerald Leslie.



(Pol. Adv. Paid for by Committee for Leslie For County Judge-Executive, Dr. Rondal Hall Leslie, Treasurer, William E. Osborne, Chairman)

HERE FROM HOSPITAL

Mrs. Laura Weddle is recovering at her home following two weeks' treatment at St. Joseph's Hospital, Lexington. Mrs. Weddle is a member of the faculty at Prestonsburg Community College.

KIWANIANNES TO MEET

Mrs. Carolyn Ford, president of the Prestonsburg Kiwanianes, announces that there will be a luncheon meeting of this group, tomorrow (Thursday) at 12:30 p.m.

IS LUNCHEON GUEST

Following services at the Irene Cole Memorial (First) Baptist Church, Sunday, Mrs. Versa Moore was the luncheon guest of Mrs. Eva Collins at her home.

IN CYNTHIANA

Mrs. Otelia Smiley spent a part of her spring break from Prestonsburg Community College recently visiting her daughter and son-in-law, Mr. and Mrs. M. C. Taylor, and sons, Josh and Andy, in Cynthiana and welcoming a new grandson, Matthew Cullen Taylor, who was born March 9.

TO MEET AT LODGE

Mrs. Duna Combs, president of the Floyd County Republican Woman's Club, reminds members and prospective members that the club's district meeting will be held at May Lodge, Saturday, April 11. Registration will begin at 9 a.m. and a luncheon will be held at the noon hour. Several Republican leaders are expected to attend this meeting.

VACATION IN FLORIDA

Mr. and Mrs. Don Chaffin, daughter, Jenna, and son, Randy, of Prestonsburg, and Jo Nell Steffey, of Dwale, have returned from a vacation spent in Ft. Lauderdale, Florida.

Explanation

The Johnny Perry, Jr. who was recently listed in The Times as having been arrested is not the man of the same name who lives on Middle Creek and is employed by Shoe Show here.

SPENT WEEK IN LEXINGTON

Mr. and Mrs. Fred Meece, Sr. spent a week recently in Lexington. They were joined for a day while there by their daughter, Mrs. Bill Bottoms, and son Billy, who reside here.

VISITS GRANDPARENTS

Jenna Fannin, small daughter of Mr. and Mrs. Jerry Fannin, formerly of Prestonsburg, presently of Lexington, spent the weekend here with her grandparents, Mr. and Mrs. Winston Ford, Jr.

ANNOUNCE BIRTH

Mr. and Mrs. Larry C. Roberts, of Banner, announce the birth of a daughter on Thursday, Feb. 19 at the Highlands Regional Medical Center. She has been named Ashley Brooke. Mrs. Roberts is the former Sandra Conn, daughter of Mr. and Mrs. Junior L. Conn, of Banner, and Mr. Roberts is the son of Mr. and Mrs. Harmel Roberts, of Harold.

HERE LAST WEEK

Talt Johnson, of Bevinville, visited Mr. and Mrs. Bill Pettrey here last week. While here he picked up seedlings of chestnut and autumn olive trees for wildlife planting.

RETURN TO FLORIDA

Mr. and Mrs. Tandy Bartley, of Williamson, W. Va., have returned to New Smyrna Beach, Fla. where they are spending the winter. They were called to West Carrollton, Ohio due to the illness and death of their grand daughter, Jacqueline Karen Haun.

Times Want Ads Get Results!

ATTEND POTENTATE'S BALL

Mr. and Mrs. E. L. Bierman spent Sunday in Ashland, where they attended the El Hasa Potentate's ball at El Hasa Temple, honoring Potentate Pat R. Caniff.

PLAN RUMMAGE SALE

Mrs. Eileen Burchett, chairman of the Community Improvement committee of the Prestonsburg Woman's Club, reminds club members and the public that there will be a rummage sale in Mrs. Lucille Nunnery's garage, on Arnold Avenue, April 3, 6 and 7. Club members are asked to bring items they may wish to donate. Proceeds from these sales will be used to continue the project of landscaping at the new Municipal building.

RECOVERING AFTER SURGERY

Mrs. Margaret Nicholas, of Lancaster, is recovering at the home of her son and daughter-in-law, the Rev. and Mrs. Ted Nicholas at the parsonage of the First United Methodist Church here, following surgery a few weeks ago at St. Joseph's Hospital, Lexington.

HERE LAST WEEK

Mr. and Mrs. Philip Salisbury, of Catlettsburg, were here Wednesday for a visit with his mother, Mrs. James Salisbury. They were accompanied home by Mrs. Salisbury's father, Albert Spradlin.

GUEST AT DINNER

Mrs. Belle Sturgill was the guest of Mrs. Edith James at the first in a series of gourmet dinners, at Highland Terrace, Friday evening.

VISITS SISTER

Mrs. John Wheeler, of Paintsville, was here Sunday for a visit with her sister, Mrs. Florence Reynolds. While here she attended services at the First United Methodist Church, and was the luncheon guest of her daughter and son-in-law, Dr. and Mrs. Rondal Leslie.

VISIT IN LEXINGTON

Mr. and Mrs. Paul C. Combs spent a few days recently in Lexington, guests of their daughter and son-in-law, Mr. and Mrs. Charles Blakeman, and daughter, Stacia. Since Mr. and Mrs. Combs' birthdays were on the Sunday while they were there, they were entertained with a birthday dinner on that day. Present for the occasion were the honorees and Dr. and Mrs. B. F. Combs.

HERE FOR WEEK-END

Mrs. William Terrill Hall, of Nashville, Tenn., visited her mother, Mrs. Homer Salisbury, her aunt, Miss Maureen Mayo, and other relatives here during the past weekend.

CONDITION SERIOUS

The condition of Mrs. Fannie S. Jarrell, who has been ill for the past few years, and had been a patient at the Franklin Manor Nursing Home in Frankfort, has been serious for the past few weeks at King's Daughters' Hospital there, where she remains a patient. Members of her family, Mr. and Mrs. J. Lee Hall, of Prestonsburg, Mr. and Mrs. Don Roark and family, of Lexington, Mr. and Mrs. Joe Wheeler Jarrell, of Louisa, and Mr. and Mrs. George Glenn Hatcher and other members of the Hatcher family, who reside in Frankfort and Harrodsburg have been with her throughout her illness.

VISIT IN OHIO

Mrs. Thomas LeMaster and daughter, Miss Mary Ann LeMaster, spent a few days last week visiting Mrs. LeMaster's daughter and son-in-law, Mr. and Mrs. Ed Wingham, and children, Amy Elizabeth and Matthew Thomas, in Tip City, Ohio.

REBEKAHS TO MEET

Members of Miriam Rebekah Lodge will hold their next meeting Tuesday evening, April 7, at 7 o'clock, at the I.O.O.F. Building here. Mrs. Maman Leslie, noble grand, urges all members to be present.

IN LOUISVILLE

Mr. and Mrs. H. D. Fitzpatrick spent Sunday and Monday in Louisville.

"Strong beliefs win strong men, and then make them stronger." Walter Bagehot

SLIM-WAY

We offer a personalized program, working in three phases:

- Weight loss • Re-education of muscles • Firming and toning

COMPLETE LINE OF EXERCISE EQUIPMENT....

- Belt Vibrators • Treadmill • Massage Rollers • Jungle Pulley with Weights • Bicycles • Electronic Waist Trimmer • Swiss Facial Contouring Machine • Hip and Thigh Trimmer • Vertical Abdominal Knee Raise • Sit-Up Boards • Swedish Abdominal Twister • Upper Body Twister • Side Bend Waist Exerciser • Leg and Thigh Curl • Exercise Benches with Weights • Incline Bust Bench • Inner-Outer Thigh Machine

NATURAL BEAUTY WITH AEROBICS....

The aerobics method uses sustained movement to stimulate circulation, organs, and muscles to a level where dramatic benefits occur. Dedicated followers experience new vitality, a more youthful appearance, and a trimmer more shapely body. Best of all, aerobics exercise beautifies the body in a totally natural way, without artificial gimmicks. The result is a body shaped in harmony with nature - a body you will find more beautiful, vibrant and alive than ever before.

SHAPE UP NOW FOR SUMMER

SLIM-WAY
 EXERCISE & HEALTH CLUB, Inc.
 606-874-2800
 NORTH OF ALLEN, KY., ON RT. 1428
 PHONE TODAY FOR A COMPLIMENTARY TOUR
 OWNERS: NANCY MARCUM & BETTY KEATHLEY

IF YOU NEED AN APPRAISAL BY A CERTIFIED REAL ESTATE APPRAISER, CONTACT: ROBERT B. VANHOOSE CREA/CRA REALTOR/APPRaiser

OFFICE: 606-886-1799
 HOME: 606-886-2292

406-B No. Lake Dr.
 Prestonsburg, Ky. 41653

FLOYD COUNTY SOFTBALL LEAGUE MEETING
 SUNDAY APRIL 5
 AT PRESTONSBURG CITY HALL
 ★ MEN MEET AT 1 O'CLOCK
 ★ WOMEN MEET AT 3:30
 ENTRY FEES MAY BE PAID AT THIS TIME.

SPECIAL STOCK REDUCTION SALE ON STERLING FLATWARE SAVE 75% AND MORE ON THE FOLLOWING PATTERNS

| | | |
|---|--|---|
| <i>Wallace Sterling</i> GRAND COLONIAL 2-salad forks 3-place forks 2-place knives 2-sugar spoons 1-butter knife 1-cold meat fork | <i>Gorham Sterling</i> CHANTILLY 3-place spoons 1-gravy ladle 1-child's fork | GREENBRIER 1-child's fork |
| SIR CHRISTOPHER 6-cocktail forks 1-pickle fork | MELROSE 1-place knife 2-iced tea spoons 1-jelly server | KIND EDWARD 1-child's fork 1-jelly server |
| ROSE POINT 2-cocktail forks 5-hollow handled spreaders 1-teaspoon | CLASSIC BOUQUET 1-teaspoon 1-salad fork 1-place fork 1-place knife | STRASBOURG 2-salad forks 1-place fork 1-place knife |
| <i>International Sterling</i> PRELUDE 1-flat handled spreader 1-hollow handled spreader | SEA ROSE 1-child's fork 1-tablespoon 1-gravy ladle | <i>Towle Sterling</i> ROSE SOLITAIRE 1-lemon fork 1-cream sauce ladle 1-jelly server |
| CHILD'S FORK.....25.00 TEASPOON.....32.25 PLACE FORK.....51.00 SALAD FORK.....37.25 PLACE SPOON.....47.50 COCKTAIL FORK.....23.50 | ICED TEASPOON.....43.00 FLAT HANDLED SPREADER.....34.00 HOLLOW HANDLED SPREADER.....20.50 TABLESPOON.....85.00 SAUCE LADLE.....43.00 | SUGAR SPOON.....40.00 GRAVY LADLE.....68.00 LEMON FORK.....22.50 PICKLE FORK.....21.50 BUTTER KNIFE.....26.50 JELLY SERVER.....50.00 |

SALE! STOP & SHOP
 COURT STREET • PRESTONSBURG

ALL CONNIE, MUSHROOM & BASS SHOES & SANDALS **20% OFF**

JUST RECEIVED! A SHIPMENT OF **NIKE TENNIS SHOES**

WE HAVE **NADINE PROM FORMALS**

ALL CURRENT TOWLE PATTERNS 60% OFF

WRIGHT BROTHERS JEWELRY COURT STREET PRESTONSBURG

New Temporary Building Opens



After 2½ months of work by the Highlands Regional Medical Center maintenance department, "temporary building No. 2" has been completed. The third-section building is located in front of the hospital and was needed for additional office and classroom space.

According to J. Y. Goble, HRMC chief engineer, the completion of the third section of the structure by maintenance workers represented a substantial savings for the hospital.

While putting the finishing touches on the structure, the maintenance department is also helping the new occupants move in. Employees from the Departments of Payroll, Nursing Education, Personnel and the Coal Miner's Respiratory Treatment Program are getting situated in the new building.

Shown in photo are, standing, from left—Herman Slone, Edward Harless, Richard Elkins, Clyde Boyd, Phillip Vanhose and Gilbert Music, maintenance men; front—Doug Osborne, assistant chief engineer, and J.Y. Goble, chief engineer.

Attend State Teens Convention



Members of Teens Who Care from Prestonsburg, Allen Central and Pikeville Independent high schools are pictured here en route to the organization's 14th annual convention, in Louisville.

Rose Price and Joyce Everly are sponsors for the Prestonsburg group. Rita Osborne for Allen Central, and Vernon Hampton for Pikeville.

Woman Of Year



Creasa Reed, formerly of this county, has been named Woman of the Year of the Thoroughbred Chapter of the American Business Women's Association (ABWA), it was announced at the chapter's monthly meeting, March 10, at the Springs Motel, Lexington.

As a qualified chapter Woman of the Year, Mrs. Reed may enter in competition for the 1981 Top Ten Business Women of ABWA and the "American Business Woman of ABWA" awards. She is responsible for the payroll and accounts payable departments of the Community Action Agency which serves Lexington and Fayette county.

Married to Jerry Reed, formerly of Hueysville, she is the daughter of James and Mollie Cisco, of Weeksbury. She was graduated from Wheelwright High School in 1966 and in college majored two years in accounting and business management. She has been a member of the Thoroughbred Chapter since September, 1979 and has served as a member of the charter executive board the past year.

PUBLIC HEARING

The Big Sandy Area Agency on Aging will hold a public hearing regarding the Area Plans for Programs on Aging under Title III of the Older Americans Act. This hearing will be held Tuesday, April 7, at 10:00 a.m., George P. Archer Senior Citizens Center, Prestonsburg, Kentucky. The public is invited to attend. 3-25-2t.

FOR TAX REPORTS
SEE
EUGENE CONLEY
UPSTAIRS OVER
E. P. GRIGSBY STORE
MARTIN, KY.
Phone 285-3132

COMING NEXT WEEK
his and hers

Highlands Plaza, Prestonsburg
Is Having A 1st Anniversary Sale!

WE APPRECIATE YOUR BUSINESS AND HOPE TO SERVE YOU AS WELL THE NEXT 19 YEARS AS WE HAVE OUR FIRST YEAR. HERE'S A SAMPLE OF NEXT WEEK'S SALE:

GET ACQUAINTED OFFER ON JOHNNY CARSON SUITS \$25 Off

HARDWICK SUITS ON SALE \$50

MEN'S & LADIES' PONY TENNIS SHOES \$20⁰⁰

ALL LADIE' SPRING AND SUMMER SPORTSWEAR ON SALE

—THIS WEEK— ALL LADIES' CONNIE, BASS & MUSHROOM SHOES 20% Off

JUST RECEIVED! NEW SHIPMENT OF NIKES

COME IN AND SEE OUR NEW LINE OF FORMALS FOR THE PROM. IDEAL FOR LAY-A-WAY.

ENJOY FREE PARKING!

OPEN 10-8, SIX DAYS A WEEK, BUT NEVER ON SUNDAY

Relief Plans Readied by DHR In Case of Long Coal Strike

(Although the coal strike has apparently been averted, the following article outlines preparations which were made in the event of such a walk-out. Ed.)

Responding to Sen. Benny Ray Bailey's expressed concern about unemployment among coal miners who may strike, Dr. Grady Stumbo, secretary of the Department for Human Resources, has assigned additional DHR food stamp workers to eastern Kentucky to handle increased demands for food stamps.

Forty-five eligibility and clerical workers have been temporarily assigned to the 10-county area in the eastern coalfields, Stumbo said last Thursday. Additional staff members will also be assigned to assist counties in western Kentucky affected by the strike as well.

Department officials estimate that 16,735 eastern Kentucky miners live in Floyd, Johnson, Magoffin, Martin and Pike counties. Of that number, 50 percent are represented by the United Mine Workers. "Based on our data from the 1978 miners' strike, we anticipate that approximately 7,000 people in those counties will apply for food stamps if the strike takes place," Stumbo said.

Should the strike continue past mid-April, he expects that figure to double. "If the coal industry in eastern Ken-

tucky is idle, layoffs in related industries, like railroads and trucking, are possible," Stumbo said.

Human Resources staff began preparing for the possibility of a UMW strike early this year. Besides additional staff assigned to Kentucky's coal counties, two temporary office sites have been procured in Phelps and Belfry in Pike county. Motel rooms to accommodate temporary staff members who do not live within commuting distance have also been reserved.

The current contract between United Mine Workers and coal operators expires March 27 at 12:01 a.m. Several thousand miners nationwide have already walked off their jobs and have already received their last paychecks, Stumbo noted. "Those people receiving their last paychecks in March are potentially eligible for food stamps as of April 1," he said.

Additional Human Resources workers are expected to arrive at their temporary job sites April 1 to speed up the food stamp application process and help staff in eastern Kentucky handle the increased workload.

During the last UMW strike, lasting from December, 1977 through March, 1978, 54 additional food stamp workers assigned to help staffs in 34 counties statewide processed a total of 13,139 applications, approving 11,183 and denying 1,308.

Our Fragile Earth

By DR. JERRY HOWELL
Department of Biological and Environmental Sciences
Morehead State University

Some interesting news items were recently summarized by Environment magazine and Environmental Action, a periodical published by a foundation of the same name.

According to Dr. Eugene Morton of the Smithsonian Institution, fewer songbirds are singing in North America now than in past years. Studies show there are now fewer warblers, kingbirds, vireos, tanagers, peewees, and other perching songbirds visiting our continent during the summer. Morton believes the decline is clearly correlated with the increasing destruction of Central American and northern South American forests. These forests are being cut down at a rate of one to two percent a year and the Food and Agriculture Organization of the United Nations has estimated that the decline in forested land in these areas has been about 35 percent since 1955. Songbirds breeding in North America and wintering in the subtropics have also experienced population declines, according to the U. S. Fish and Wildlife Service; the populations of many species have been decreasing steadily since 1968. These facts support Morton's beliefs.

A non-polluting wood burning stove, which extracts gas from wood and then burns the gas, is being developed by Norwegian researchers. The object is to develop a new combustion system that produces an intense flame even when a stove is burning very small quantities of wood.

Wind damaged almost twice as much land in the Great Plains last winter and spring as it did the previous year. Of the five million acres reportedly damaged, 95 percent was cropland and four percent rangeland. Major erosional causes were low levels of protective residue, excessive tillage, loose topsoil caused by freezing and thawing, and large areas left unseeded because of drought.

Although Lake Erie has had its share of problems in recent years, it has a healthy new image. Its beaches are open and recreational industries associated with the lake are booming. A reduction in pollution from the lake's tributaries, coupled with a rise in the lake's water level and modern sewage treatment facilities, have made for cleaner water near the shore. However, the lake still suffers ecologically offshore because many contaminants are still found in the lake's bottom silt, rising toxicity from acid rain is creating problems, and farm runoff still poses a threat.

A University of California at Santa Cruz professor has found there may be a lot more radiation than the government has claimed leaking from 47,000 barrels of radioactive waste dumped 35 miles off San Francisco Bay between 1946 and 1965. The government has always contended there was no damage, but Dr. W. Jackson Davis found that the barrels are leaking some high level radioactive waste. In addition, radioactivity has been discovered in fish taken from the water.

Next: more environmental miscellany.

ALLEN COMMUNITY NEWS

Mrs. Eula Spurlock, accompanied by granddaughters, Melissa and Cathy Parr, of Springfield, Ohio, have returned home after a week's visit with her parents, Mr. and Mrs. Felix Crisp.

Frankie Gray, of Lexington, spent last weekend here visiting his father, Frank Gray, Mr. and Mrs. Palmer Crisp, and Mr. and Mrs. Jimmy Gray and Todd. Betty Jean Gray, senior at the University of Kentucky, was also here this past week visiting her father during the spring break.

Nancy Crisp and Debbie Martin, of the Auxier road, were shopping in Huntington, last Saturday. En route home, they visited Nancy's grandmother, Mrs. J. Frank Preston, of Ulysses.

Mrs. Wayne Ratliff, Sr. has returned to her home at Bonanza after being a patient at Highlands Regional Medical Center for several weeks.

Rhondetta Goble, accompanied by several classmates from Transylvania University, Lexington, spent her spring break vacationing in Florida.

Keith Akers, student at Morehead State University, spent the spring break with his mother, Mrs. Evelean Akers.

Mrs. Wayne Wendell Ratliff, accompanied by her brother, Curtis Ousley, Jr., of South Point, Ohio, went to Texas recently to visit relatives. Her mother, Mrs. Curtis Ousley, Sr., who has been visiting there during the winter will accompany her home for an extended visit here.

Jim Bill Frasure, student at Texas A. & M., has been here the past week visiting his parents, Mr. and Mrs. Walter Frasure, and his grandmother, Mrs. Alta Malone.

Mrs. James G. Goble, accompanied by Mrs. Opal May, Mrs. Sallye Clark, and Mrs. Vivian Hale, all of Prestonsburg, attended the Kentucky Spring Conference of the Daughters of the American Revolution, held in Lexington March 18-21.

Mr. and Mrs. Ray Crisp, Nancy Crisp, Mr. and Mrs. Tim Crisp, Mr. and Mrs. Steve Brackett, Mr. and Mrs. Ray Brackett, all of Allen, Mr. and Mrs. John D. Preston, Paintsville, Mr. and Mrs. Terry L. Hicks and Jeremy Michael, Pikeville, and Mrs. Howard H. Moore, of Louisa, were dinner guests of Mrs. J. Frank Preston, of Ulysses, last Sunday.

Mr. and Mrs. Ezra Martin were among those guests at a dinner given at the home of their son and daughter-in-law, Mr. and Mrs. Tim Martin, of Lancer, this weekend.

Sympathy is extended to the family of Curtis Bentley, of Allen, who passed away recently.

Mrs. O. B. Crisp was a business visitor in Huntington, last Wednesday.

Sympathy is extended to Mr. and Mrs. Howard Ferguson, of Auxier, upon the death of their son, Ricky Neil, of Lima, Ohio, who was killed in a car accident near Clay City, en route to Auxier to visit them. They are all former residents of Wheelwright. Interment was in Lima, Saturday.

Sherry Kinzer, Tammy White, and Ramona Blair have returned from Florida after spending a week's vacation at Daytona Beach.

The principality of Monaco consists of only 370 acres.

STAR MUSICLAND

Located Two Miles South of Paintsville On Highway 23

Presents... Live On Stage



CHUCK BERRY
Appearing Sat., March 28



TOM T. HALL
Appearing Sat., April 4



HANK WILLIAMS, JR.
Appearing Sat., April 25



CONWAY TWITTY
Appearing Fri., May 1

Call 789-5485
For Reservations

Reserved Seat Tickets Now On Sale
At The Door
Doors Open at 7 p.m., All Shows From
8 p.m. till 1 a.m.

Everyone Welcome

Seating Capacity 1700

VETERANS OF FOREIGN WARS
V.F.W. POST 5839
1330 South Lake Drive, Prestonsburg, Ky.

ATTENTION ALL MEMBERS

We will nominate and elect our new officers for 1981-1982 at our next regular meeting on April 17, 1981 (3rd Friday) 8 p.m. Please be present.

DONALD FITCH—Commander
BERT N. PORTER—Quartermaster

COMMONWEALTH REALTY

MIDDLE CREEK—Three bedrooms, dining room, new kitchen, full basement, central heat and air, large lot near Clark School.

MARTIN—Near Twin Bridges. Large home on 1.70 acres. Presently divided into two apartments. Good investment. Rent one and live in the other—walking distance to stores and bank.

BRIARWOOD—Four bedroom contemporary. All you could ask for in a home is here. This house has hardly been lived in. Has new fully equipped kitchen, formal dining room, plank-paneled den, fireplace in living room, 2½ baths, 2-car garage with electric opener. Large lot with fenced-in rear lot and patio.

SPECIAL

CENTRAL AVE.—One of Prestonsburg's finer homes. 3,400-sq. ft., five bedrooms, 2½ baths, two fireplaces, central heat and air, 80-gal. water heater, utility room. Kitchen has built-in range, dishwasher, disposal, trash compactor. Solarium overlooking 18x36-ft. heated pool. Qualified buyers by appointment only.

LOW INTEREST
We have many new homes ranging from \$68,500 to \$112,000 that qualify for low interest county bond loans. Call now for an appointment to see YOUR next home.

COMMERCIAL LOTS
Rt. 80 at Water Gap; Eastern (near Allen Central school); Martin—at junction of new 80 and old 80.

RESIDENTIAL LOTS
Johns Creek—below the dam; Water Gap; Right Beaver—Near Almar Drive-In; Abbott Creek; Mays Branch; Jacks Creek.

BUSINESS
In Martin—Service station and all equipment. Good opportunity with low investment.

Robert VanHoose, Broker
406-B No. Lake Dr., Prestonsburg
Office 886-1799 • Home 886-1292

Memories At 86



Now 86 years old and living in Ypsilanti, Mich., Mrs. Bessie D. Compton likes to recall the days when she lived in Floyd and other Big Sandy valley counties.

She was married Aug. 20, 1914 at Alonzo, near Emma, to the late Thomas Lee Compton, who spent most of his life as a coal machine operator on the left and right forks of Beaver Creek.

Her memories include life in many Kentucky mining camps, the many years she and her family lived at Dwale and her childhood spent at White House when she and other members of her family looked forward to the coming of the next steamboat with their cargos which often included passengers, some coming to visit relatives, others just having a pleasure trip.

Mrs. Compton was of a family of 12, and she is the mother of 11. Her father was William M. Daniel, a general mine foreman for 40 years and also a music teacher in many of the mining camps where he worked. He loved music and taught without charge.

Mrs. Compton also points out that in her girlhood days she worked in a Prestonsburg hotel and that among her fondest memories are those of shopping in the stores, of "the wonderful people who lived in Prestonsburg," how pretty the place looked to her back then, and the kindness of many people to her.

Ferrell Is Police Academy Graduate

The state Justice Department's Bureau of Training has now trained more than 3,000 Kentucky police officers at the bureau's police basic training academy in Richmond.

Prestonsburg policeman Randy Dale Ferrell was among the academy's recent graduates.

To date, 3,070 police officers from throughout the state have completed the basic training. Successful completion of the course qualifies the officers for a salary supplement from the state.

The 10-week basic course involves physical and academic programs that prepare officers for law enforcement work. A wide range of subjects are studied by the officers, including criminal law, accident and criminal investigation, social services, first aid, firearms and management of human conflict.

John Hiten, staff supervisor of the law enforcement services section of the Justice Department, was the guest speaker at the graduation.

NOTICE OF INTENTION TO MINE

Within 100 Feet of a Public Road

Pursuant to 405 KAR 1:050 The Department for Natural Resources and Environmental Protection may conduct a public hearing to review the application of Misty Mining Co., P. O. Box 113, Betsy Layne, Ky. 41605 (Application number 036-5135) to conduct mining operations within 100 feet of a county road, Johnson Branch Road off Little Mud Creek location. Any interested person may request that the hearing be held by written request to that effect, sent to Director of Permits, Department for Natural Resources and Environmental Protection, Sixth Floor, Capital Plaza Tower, Frankfort, Kentucky 40601 and received by him within 20 days of the date of this notice. 11-pd.

NOTICE OF INTENTION TO MINE WITHIN 100 FEET OF A STREAM

Pursuant to Section 6, paragraph 9, 405 KAR 3:050 The Department for Natural Resources and Environmental Protection may conduct a public hearing to review the application of Buck Coal, Inc. (application number 036-5125) to conduct mining operations within 100 feet of a stream at Garth Hollow of Turkey Creek.

Persons wishing to file written objections and/or request a formal administrative hearing in regard to the above described underground mine should notify the Department for Natural Resources and Environmental Protection within 30 days of the date of this notice. The written objection must have attached a copy of the newspaper clipping, and reference the above application number. Such objection or request must be in accordance with KRS 224.081 (2) and must be forwarded to the Director of Permits, Bureau of Surface Mining Reclamation and Enforcement, Capital Plaza Tower, Frankfort Kentucky 40601.

Ky. Clerks' Association Recognizes DeRossett

The Kentucky Circuit Clerk Association has presented to Floyd Circuit Clerk Frank DeRossett a Certificate of Appreciation for "outstanding efforts in providing equal justice...during a period of dramatic change in our judicial system, and for contributions toward a more effective judicial system..."

More than one half of the \$51 billion spent since 1965 by the Veterans Administration on Vietnam Era veterans has gone for educational assistance payments under the GI Bill.

Gains Accreditation

Louisa Community Hospital has been awarded a two-year accreditation by the American Association of Blood Banks (AABB).

Accreditation follows an intensive on-site inspection by specially trained representatives of the Association, and establishes that the level of medical, technical and administrative performance within the facility meets or exceeds the rigorous standards set by the AABB. By successfully meeting those requirements, Louisa Community Hospital can join more than 2,000 similar facilities across the United States that have earned the Accreditation rating and recognition.

IN APPRECIATION

The family of Jeff Cochran would like to thank everyone who helped him in any way after the explosion of Prestonsburg High School last Wednesday, March 18.

We also thank the emergency room and hospital staff at Highlands Regional Hospital for everything they did for him.

Jeff is very important to us and all the phone calls and the people who came to the emergency room and their offers of help, helped us to get through a very difficult time after such a tragic incident.

We thank you for all the love and kindness and especially your prayers.

*There's no place like your home!*TM

ACTION PROPERTIES CORP.
 Bill Gibson, Broker
 Emma Lou Martin, Broker-Sales Counselor
 874-2955
886-3804 - 886-8550

The Gallery OF HOMES

An International Network of Independent Real Estate BrokersTM
 ©Gallery of Homes, Inc. — 1981

Murphy's MART

Spring Garden Shop

4 DAYS

Wed., Thur., Fri., Sat.

March 25 - 28

dynamark® RIDING LAWN MOWER
11 H.P. ENGINE 36" CUTTING UNIT

999⁹⁷

SAVE \$100

MODEL 528851

GOLD SAFETY SEAL

- Briggs & Stratton engine • Full floating deck • 12-volt battery with alternator • Rear discharge
- Twin blades • 6 forward speeds, 1 reverse speed • Rack & pinion steering • Key ignition • Disc brakes • Headlights

THROTTLE CONTROL ON FOLDING HANDLE

MODEL GO-201 OR MUB-20

SPECIAL BUY! 3 H.P. 20-IN. ROTARY MOWER

REGULAR \$119.97
\$99

• Rugged Briggs & Stratton engine • Recoil starter • Fully assembled

MODEL ST-80

HOMELITE® GAS POWERED LAWN/WEED TRIMMER

Reg. \$119.97
\$99⁹⁷

String Trimmer cuts a 15" path. Automatic line feed. 7½ pounds.

WOOD PICKET FENCE

Great buy! Each section is 33" long and 14¼" high.

2/\$1

KARI KART HOSE REEL

24⁸⁸

REGULAR \$34.47

17" reel holds 200 ft. With 36" leader hose.

STEEL GARDEN TOOLS

5⁹⁹ SAVE \$2.13

Choice of shovel, cultivator or bow rake. All with long wooden handles.

4'-5' DWARF FRUIT TREES

REGULAR \$6.88
5⁵⁷

Varieties of apple or peach. Machine balled.

FIVE-IN-ONE APPLE TREE

REGULAR \$10.58
8⁹⁷

Grow your own and save! One tree produces five varieties.

HARDY 2-YEAR AZALEA PLANTS

REGULAR \$1.99
1⁵⁷

All healthy plants that will produce a wealth of blooms.

36" x 50" LAWN & GARDEN FENCE

22⁹⁷

REGULAR \$29.87

Strong green plastic-coated steel. Protect, beautify.

4' FENCE POST Enameled steel. REGULAR \$2.37

COW MANURE

1⁵⁹ Reg. \$1.99

35 - POUND BAG

AGRICULTURAL TOP SOIL

1²⁷ Reg. \$1.49

35 - POUND BAG

MICHIGAN PEAT

1²⁷ Reg. \$1.49

35 - POUND BAG

Black Plastic Mulch

1⁷⁸

REG. \$2.47

3' x 50' x 1½ MIL.

PINE NUGGETS

Mini and Regular

2⁸⁸ Reg. \$3.29

3 CUBIC FEET

Murphy's MART
 The Friendly Store

VISA
 MasterCard

Weddington Plaza

Store Hours: Mon. - Fri. 9 - 9
 Sun. 1 - 6

HOME FROM SCHOOL

David Banner Leslie, a student at Morehead State University, was here during the weekend for a visit with relatives. On Sunday, he was guest-musician at the First United Methodist Church here.

Heart Chapter Appeals To Floyd Candidates

Deloris Dingus, vice-president of the Floyd County Chapter, American Heart Association, said this week that the local chapter is challenging all political candidates in Floyd county to contribute to this year's Heart Fund Drive.

"Our goal for this year is \$6,000," Mrs. Dingus commented, "and unless we get some help from a variety of sources, we won't be able to realize this goal."

"We hope that all candidates currently running will respond to this worthy cause," she commented.

Tax deductible contributions may be sent to P. O. Box 231, Prestonsburg, Ky. 41653.

Flea Market Set

Prestonsburg High School band boosters will conduct a flea market and bake sale, Friday, April 3, from 10 a.m. to 3 p.m., in the high school cafeteria. Proceeds will go toward sending the band to Nashville.

Pike Coal Firm Awarded Grant

Anita Coal Co., of Pikeville, has been awarded a \$31,113 grant from the Small Operators Assistance Program, known as SOAP.

The grant, announced by Jackie Swigart, secretary of the state Department for Natural Resources and Environmental Protection, is from a federally funded program designed to help small coal operators gather data required for permit applications.

Grant funds provide for the gathering of background data on ground and surface waters, stream life and geological strata in the areas to be mined. Grant payments are made directly to the engineering firms selected to gather the environmental data, program manager Bob Trimble said.

Work on the Floyd county site near the Big Sandy will be done by Prasad Engineering firm of Whitesburg.

Kentucky coal operators mining 100,000 tons or less of coal a year are eligible for assistance under the program, Trimble said. Operators can apply for program aid if they apply for permits under the permanent regulatory program for surface mining, he added.

"The small coal operator is vital to the coal industry and to Kentucky's economy," he said. "Our program is designed to help ease their financial burden and help them keep going strong in the upcoming years."

Trimble estimates SOAP services save the average small coal operator between \$20,000 and \$35,000.

SOAP has provided more than \$2.5 million in services to Kentucky coal operators since its establishment in October 1979.

Further information can be obtained by writing SOAP, Department for Natural Resources and Environmental Protection, Third Floor, Capital Plaza Tower, Frankfort, Ky. 40601, or calling (502-564-2356.)

HOST TO DINNER

Fred Francis entertained to a seafood dinner at the Backporch Restaurant, Betsy Layne, Saturday evening, having as his guests Mrs. Vera Ford, Mrs. Edna Carol Greenwade, Mrs. Curt Homes, and Mr. and Mrs. Bill Gordon Francis and daughter, Carrie, all of Prestonsburg, Mr. and Mrs. John de Lafosse and daughter, of St. Louis, and Mrs. Gertrude de Lafosse, of Amarillo, Texas.

CONCLUDES VISIT

Mrs. Pearl Frazier has returned to her home here following a visit for the past few months with her son and his family, in North Manchester, Indiana.

HRMC Begins New Chaplain Program

Plans for the "Chaplain on Call" program at Highlands Regional Medical Center got underway recently as local ministers and hospital staff met to set up guidelines. The program will provide non-denominational chaplains for spiritual counseling at the hospital. The chaplains will be available by patient request on a 24-hour basis.

Thomas Schuler, chaplain program consultant with the Appalachian Regional Hospitals was present to work with the nursing staff and ministers in coordinating the program. An experienced hospital chaplain, Schuler explained to the nurses how they could best use the Chaplain on Call program to benefit their patients and themselves.

Schuler stated that patients and their families don't have to be committed to any church to use the chaplain program. It is designed to offer help during a stressful period.

ENTERTAINED ON BIRTHDAY

Mrs. Betsy Rennie presented Mrs. Edith James with birthday gifts and entertained her to supper at Wendy's on March 19.

STAMPER'S REMODELING

Roofing • Guttering • Room Additions
Textured Ceilings • Painting • House Leveling
FREE ESTIMATES—PHONE 886-8220

NOTICE OF OPPORTUNITY TO REQUEST A CORRIDOR/DESIGN PUBLIC HEARING ON PROPOSED HIGHWAY PROJECT

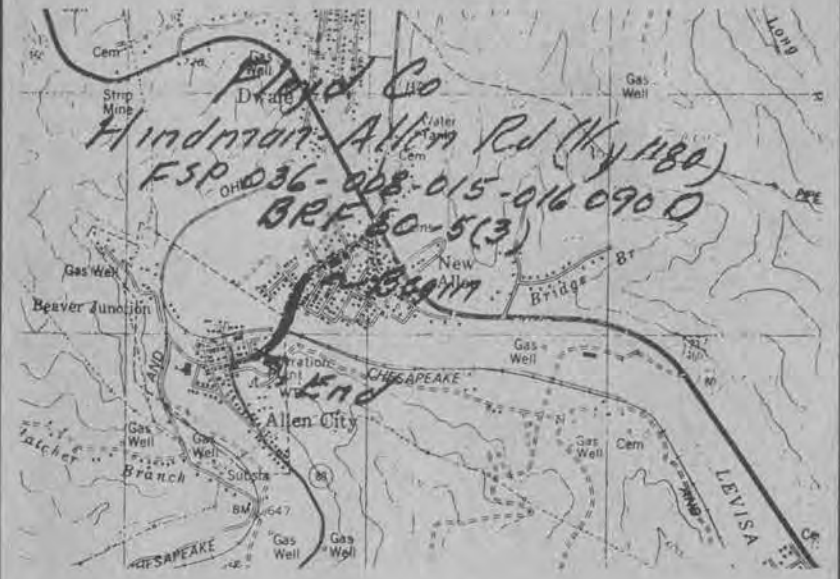

This notice is for the purpose of providing the public with the opportunity to request in writing to Ed Patton, General Manager, Kentucky Department of Transportation, Bureau of Highways, North Mayo Trail, Pikeville, Kentucky, that a Design Public Hearing be held on the following proposed highway project:

Floyd County, Hindman-Allen Road (KY 80) FSP 036-0080-015-016 090 D, BRF 80-5 (3), bridge and approaches over C & O Railway and Levisa Fork at Allen, Item number 12-154.0, a distance of 0.306 miles as shown on the map accompanying this notice.

The proposed project consists of grade, drain and high type surface, with a bridge spanning the C & O Railroad and Levisa Fork.

This project has been approved as a Categorical Exclusion by the Federal Highway Administration and as such does not require the preparation of a formal environmental impact statement.

Plans are available at the Bureau of Highways District Office, North Mayo Trail, Pikeville, Kentucky, from 8:00 a.m. to 4:30 p.m., Monday through Friday, for public inspection and copying.

Plans will be available for public review at the Allen Elementary School, Allen, Kentucky, on Thursday, April 2, 1981, from 3:00 p.m. to 5:00 p.m. Bureau of Highways personnel will be available at this meeting to explain the plans and answer questions.

Unless a written request that a Corridor/Design Public Hearing be held is received at the below address by April 15, 1981, a hearing will not be held.

ED PATTON
General Manager
Kentucky Department of Transportation
Bureau of Highways
P.O. Box 2468
Pikeville, Kentucky 41501

MOVIES
ALMAR
DRIVE - IN THEATRE
ALLEN, KENTUCKY
Friday, Saturday, Sunday
March 27-28-29
Thank God it's only a motion picture!
AIRPLANE
A PARAMOUNT PICTURE PG
—Plus—
ROBERT BLAKE - DYAN CANNON
COAST TO COAST
A PARAMOUNT PICTURE

STRAND TWIN
PRESTONSBURG, KY. • 606-886-2696

STRAND 1
ONE WEEK ONLY
"THE BEST AMERICAN MOVIE OF THE YEAR"
ROBERT DE NIRO
"RAGING BULL"
SHOWTIMES: 7:30 & 9:30 P.M.
SUNDAY MATINEE, OPEN 1; START 1:30. OVER 3:30.
PRICES \$1.50 AND \$3.00
PHONE 606-886-2696

HELD OVER!
The Power Behind The Throne
JANE FONDA LILY TOMLIN DOLLY PARTON
NINE TO FIVE
SHOWTIMES: 7:30 & 9:30 P.M.
SUNDAY MATINEE, OPEN 1; START 1:30. OVER 3:30.
PRICES \$1.50 AND \$3.00
PHONE 606-886-2696

MOVIES
PRESTONSBURG
DRIVE - IN THEATRE
PRESTONSBURG, KENTUCKY
Grand Slam Giveaway of Prizes!
FRI., SAT., SUN.
TWO SUPER-ACTION KARATE FIGHTS!
FOR ADULTS ONLY.
SHOWTIMES: 7:30 AND 11:20
CHALLENGE OF THE NINJA
—plus—
DYNAMO

Benchmark Realty Inc.

NORTH ARNOLD AVENUE
SPACIOUS, 2300 SQ. FT., EXCELLENT LOCATION, WALK ANYWHERE IN TOWN.

BRANHAM VILLAGE
2900 SQ. FT., 6/10 ACRE LAND, 4-BEDROOM, WILL ACCEPT TRADE.

INNOVATIVE REAL ESTATE FIRM WITH OVER \$2 MILLION IN LISTINGS

RON LAWSON, BROKER **886-9100**

SCOTT MOORE, SALESMAN

NEW LISTINGS

OAKLAWN ESTATES—Beautiful view—hillside home. Over an acre land. Private drive. 1,950-sq. ft. Four-bedroom. Fantastic buy!

RIVER PLAINS ESTATES—Brick, 1,225-sq. ft., plus garage. Qualifies for KHC low interest loan. Owner transferred, in a hurry to sell.

HUNTER—Mobile home lot 150'x 45', 4 miles to Martin—left Beaver. \$6000. Owner will finance.

LOCATION! LOCATION! Pike County, Wells Addition, 2000 sq. ft., 4 bedrooms, deep lot, out of flood plain, owner will finance part.

PAINTSVILLE—City Limits, 1000 sq. ft., 2 bedrooms, selling to settle estate. Upper 20's

STRATTON BRANCH—Dewey Lake Road, house and 3 mobile home lots (now rented), owner lives away, needs to sell. Investment Property.

TRIMBLE BRANCH—190-ft. front building lot. Two blocks from grade school, five minute walk to downtown. Ready to build on. Owner will finance at 9%. Hurry-one left!

HANDYMAN'S SPECIAL!
PRESTONSBURG—Eight-room house, 1500-sq. ft. approximately. Large lot. Needs remodeling. Mid-30's.
PRESTONSBURG—Located within one block of downtown. 1500-sq. ft. Deep lot. Fenced backyard. Newly remodeled. Mid-50's.

BRANHAM VILLAGE—4 bedrooms, gas, 2900 sq. ft., will accept trade, fenced yard, Buck stove, complete kitchen including all appliances, 2½ baths, sundeck, excellent for large family.

ABBOTT CREEK—Country living. 5 miles to Prestonsburg. New home qualifies for county bonding (hurry!) 3100 sq. ft. 3 bedrooms. Heat pump, central air. Shanendoah Pecan kitchen. Extra lot.

CANEY FORK MIDDLE CREEK—Newly remodeled, full basement, 6 miles to Prestonsburg or Martin. 3 bedrooms, new kitchen, qualifies for KHC loan.

ABBOTT CREEK—New house, qualifies for county bonding loan. 3 bedrooms, city water, heat pump, air, country living. Extra lot.

ABBOTT CREEK—3 miles to Prestonsburg, 2-bedroom house, 2½ acres. Forced air furnace and air, newly remodeled.

LITTLE PAINT—4 miles to Prestonsburg, 1978 14x60 mobile home, 160 ft. front to top of hill, 2 bedrooms, newly remodeled, private location.

KATY FRIEND—1 mile to town. Woodland building lots, 10 to choose from, large sizes available.

ABBOTT CREEK—Woodland lots 5 miles to Prestonsburg. Shaun Howell Subdivision. City water, 8 to choose from.

WAYLAND—Located in town of Wayland, 3 bedrooms, newly remodeled, 800 sq. ft., a steal at \$25,000.

WEST PRESTONSBURG—Two new homes, 2 miles from Prestonsburg, 1 mile from ONE SOLD, quality construction, county bonding and KHC Loans. 3-bedrooms, 1 bath, 1600 sq. ft. lots.

MEADOWS BRANCH—Under contract, 2 bedrooms, 2½ baths, carport, 100x100 lot, heat pump, qualifies for KHC loan. Good buy! Hurry!

ARNOLD AVENUE—Walking distance to shopping, 2300 sq. ft., 3 bedrooms, 2 baths, 12x30 porch.

LANCER BOTTOM—1155 sq. ft., 3 bedrooms, 1 bath, qualifies for KHC Loan, good location, excellent buy. Will not last!

HAROLD—Townhouse, 2 bedrooms, 1½ baths, full appliances, heat pump, beautiful location and view. One unit sold, two left. Qualifies for county bonding.

MAYS BRANCH—Exclusive building lots, 100' front and up, four to choose from. Buy now, save more than the cost of the lot in interest under county bonding financing. ONE SOLD, THREE LEFT.

PIKE COUNTY
WEDDINGTON BRANCH—Walking distance to K-Mart, out of flood, 3 bedrooms, 2½ baths, extra large family room, large lot, assumable mortgage. Appliances included.

WEDDINGTON BRANCH—Perfect location. 150x200' lot, blacktop drive, 3000 sq. ft., carport. Additional hillside acreage included. Heated swimming pool. Heat pump.

UNDER CONTRACT

FURNITURE SPECIALS

★ THIS WED., THURS., FRI., SAT. ★

BEDROOM, LIVING ROOM AND DINING ROOM SUITES

20% TO 50% OFF

IF YOU PLAN TO BUY FURNITURE NOW OR IN THE NEAR FUTURE, YOU OWE IT TO YOURSELF TO SHOP THIS SALE OF FAMOUS-NAME BEDROOM SUITES, LIVING ROOM SUITES, DINING ROOM SUITES, SEALY MATTRESSES AND BOX SPRINGS. SAVE 20% TO 50% DURING THIS SALE!

GOOD 3-PC. MAPLE
BEDROOM SUITES
As Low As **\$399⁸⁸**

GOOD 4-PC. MAPLE
BEDROOM SUITES
As Low As **\$499⁸⁸**

GOOD 2-PIECE
LIVING ROOM SUITES
As Low As **\$299⁸⁸**

GOOD 5-PC. MAPLE
DINETTES
As Low As **\$249⁸⁸**

GOOD 5-PC. OAK
DINETTES
As Low As **\$269⁸⁸**

OUR COMPLETE STOCK OF
DINING ROOM FURNITURE
20% OFF

Good—Sealy, Regular, Full-Size
MATTRESS & BOX SPRINGS
\$159⁹⁰
Now Per Set

Better—Sealy, Regular Full-Size
MATTRESS & BOX SPRINGS
\$179⁹⁰
Now Per Set

Sealy Quilted, Regular Full-Size
MATTRESS & BOX SPRINGS
\$199⁹⁰
Now Per Set

Sealy Deluxe, Regular Full-Size
MATTRESS & BOX SPRINGS
\$219⁹⁰
Now Per Set

ARROWOOD'S HARDWARE & FURNITURE

PHONE 886-6116, SO. LAKE DRIVE — PRESTONSBURG — PHONE 886-2703, COURT STREET

Chairman For Drive

Charles Thayer, president of the Kentucky-West Virginia Chapter of the Cystic Fibrosis Foundation, has named James Lawson as chairman of the 1981 Cystic Fibrosis "Breath of Spring" Campaign for the Water Gap area.

Mr. Lawson will soon be announcing details for the "Breath of Spring" Campaign, an annual function which generates revenue in support of improved patient care, and disease detection and cure for Cystic Fibrosis patients.

PUBLIC NOTICE

IN RE: Closing of a portion of road at Cracker Bottom in front of Sanford Ousley home.

NOTICE is hereby given that petition has been made upon the Floyd Fiscal court to close a portion of the road at Cracker Bottom in front of Sanford Ousley home. Any person having objections to the closing of said county road should make said objections to the office of Bill Wells, County Judge/Executive on or before April 8, 1981 at 9 a.m. 3-18-21.

Clauson Custody Fight Ends, Children Returned to Father

Donald R. Clauson has won his court battle of 18 months for the custody of his children, Tina, 7, Angela, 8, and Paul, 10.

One round of the long custody fight between him and his ex-wife, Phyllis, was fought—and lost by Clauson—in court here.

He claimed that his ex-wife had arranged the snatching of his children from his home in Fort Wayne, Ind., after which they were brought to this county. Both parties to the action claimed the other was an unfit parent.

Clauson had won an Indiana court decision, early on, holding that he was entitled to custody of the children. The Dekalb county circuit court upheld that decision. But the Floyd court decision complicated the matter, and it was not until the Kentucky Court of Appeals ruled in his favor that Clauson's favored position with the Indiana courts meant much to him.

As recently as two weeks ago the Indiana man was still on the firing line. His former wife surrendered in January to Allen county (Ind.) police and was booked on a criminal confinement charge. A hearing has been scheduled for her in Ft. Wayne this month.

She lost custody this month when her plea for a reversal of the original Indiana court decision was denied.

Winner after months of frustration, hundreds of miles of travel between Indiana and Kentucky and \$5000 in legal and travel expenses, and happy to have his children home, Clauson yet says it's "a hollow victory," pointing to all the suffering on both sides.

Clauson, who has remarried and has a stepson in addition to the three children that are now returned home, says he is looking forward to building a new life.

"I'm a wiser man now. You learn a lot about yourself, about how much you can take, how much pressure you can withstand, how much you can forgive. I'm just glad it's over."

Medical Grant Bids Now Being Accepted

The Rural Kentucky Medical Scholarship Fund is in the process of accepting applications from Kentucky residents who have been accepted to study at one of the state's two medical universities.

The Fund provides \$4,000 loans per year to recipients who are willing to practice in rural Kentucky for one year for each loan they receive. Special forgiveness of loans is available to those recipients who provide practice in critical service areas for each year they receive a loan.

The fund is the oldest and most successful in the nation. In its 34 years, it has loaned in excess of 2.3 million dollars and has located more than 450 physicians in rural Kentucky. Sixty percent of the recipients are still practicing in rural or critical areas of the state and another 16% are still practicing in metropolitan areas. Recipients may select from a list of 85 counties as their practice site.

Any individual interested in applying for a scholarship is requested to contact the RKMSF office at KMA headquarters at 3532 Ephraim McDowell, Louisville, KY 40205, or call Joseph Witherington, Jr. at 459-9790. The deadline for applications is April 15.

Easter Seal Telethon Scheduled March 28-29

The tenth annual Easter Seal Telethon will be broadcast Saturday and Sunday, March 28 and 29. The 20-hour show will feature Pat Boone as the host in Hollywood and Marvin Hamlish in New York.

During the same weekend, volunteers of the Kentucky Army National Guard will conduct their 10th annual campaign for the Easter Seal Society. This year the Kentucky Guardsmen have set a goal of \$121,258.

NOW OPEN

O.T. HAMMONDS & SON GARAGE

ON NEW RT. 80, NEAR WATERGAP INTERCHANGE—FOLLOW SIGNS
SPECIALIZING IN: TUNE UPS, BRAKE JOBS, OVERHAULS, SHOCKS,
OIL CHANGE, EXHAUST SYSTEMS, AUTOMATIC & STANDARD
TRANSMISSION JOBS.

REASONABLE RATES • 874-2604

HOURS: 8-8; SIX DAYS A WEEK

HOME OWNERS SAVE \$\$\$ AT PRE SEASON PRICES

Quality Materials Plus Workmanship

REPLACEMENT WINDOWS

- VINYL THERMAL FRAMES
- 3/4" DUAL INSULATED GLASS
- TILT ACTION

!!! STOP !!!
LOSING 1/3 OF HEATING AND COOLING COST

CUSTOM MADE TO FIT IN LESS THAN ONE HOUR WE CHANGE



VINYL SIDING

- ★ INSULATES
- ★ ENDS PAINTING

Goodbye to House Painting

Saves on Fuel Costs

40 YR. TRANSFERRABLE FACTORY WARRANTY

Guaranteed Not To Dent, Chip, Crack, Peel, Rust, Mildew, Blister, Fade.

Like Aluminum Wood or Asbestos Siding, Thicker Than Metal Siding 40 Times Thicker Than Paint.

THERMO Vinyl frame is SUPERIOR

| | Heat Loss |
|----------|----------------------|
| Vinyl | 1.3 Btu's Per Hr. |
| Wood | 1.2 Btu's Per Hr. |
| Glass | 3.6 Btu's Per Hr. |
| Steel | 312.0 Btu's Per Hr. |
| Aluminum | 1416.0 Btu's Per Hr. |

100% FINANCING AVAILABLE

WE NEED SHOWCASE HOMES

Let us explain our INSULATORS at NO Obligation

WHITE THERMALSHIELD INSULATED STORM DOOR
With Purchase Of Vinyl Siding or 5 Replacement Windows
Offer Good 5 Days ONLY

Call or Write Today
JS VINYL CO. INC.
"Vinyl Specialists since 1967"
2130 Winchester, Ashland, KY.
606-325-4438
OUT OF TOWN CALL COLLECT

VINYL IS FINYL WITH J.S. VINYL

Harry Gordon

ALLEN

DEMOCRAT

P. V. A.

(Tax Commissioner)

(Politely, paid by candidate, 3-25-21-pd.)

Times Want Ads Get Results!

Arrests Listed

There follows a listing of those booked at the county jail during the past week, charges against them, and arresting officers:

James Keathley, 21, receiving stolen property, by Deputy Sheriffs P. Neeley, B. Marsillett and R. Lewis; Doug Hall, 20, and David Hall, 18, theft, by State Trooper T. Keelin; Emit Newsome, 21, drunk driving (DUI), by Prestonsburg policemen R. Ferrell and G. Hall; Karen Branham, 29, and Jacqueline B. Hall, 27, theft, by Prestonsburg policeman D. Conley; Timothy Milam, 23, DUI, reckless driving, attempt to elude police, resisting arrest, by State Trooper J. West; John A. Porter, 34, illegal sale of alcoholic beverages, by State Det. D. Weedman; Hansel Webb, 23, reckless driving, driving under influence of drugs, by Prestonsburg policemen Ferrell and Hall.

Loren F. Hurst, Jr., 23, reckless driving, driving under influence of drugs, by Prestonsburg policemen Ferrell and Hall; Tommy R. Bentley, 19, DUI, by State Trooper Scott and Wayland policeman Thornsby; Adron Ratliff, Jr., 41, DUI, by Prestonsburg policemen Ferrell and Hall; Gary Prater, 27, DUI, by Prestonsburg policemen Ferrell and Hall; Clarence Catron, 34, DUI, carrying concealed weapon, by State Trooper Scott; Dickie Goble, 24, and Hansel Webb, 21, DUI, by Prestonsburg policeman Conley; Hardy Kilburn, 19, disorderly conduct, by Allen policemen V. Conn and R. Crum; Gary Thornsby, 20, DUI, by Prestonsburg policeman G. Hall; James Ed Marsillett, 29, theft of services, by Prestonsburg policeman R. Ranier; Willis Hall, 52, terroristic threatening, criminal mischief, by Const. B. Hackworth.

In 1934, the first National Labor Legislation Conference was called by the Secretary of Labor to obtain closer federal-state cooperation in working out a sound national labor legislation program. Annual conferences were held until 1955, according to a U. S. Department of Labor publication, "Important Events in American Labor History."

Early Railway Construction, Circa 1904

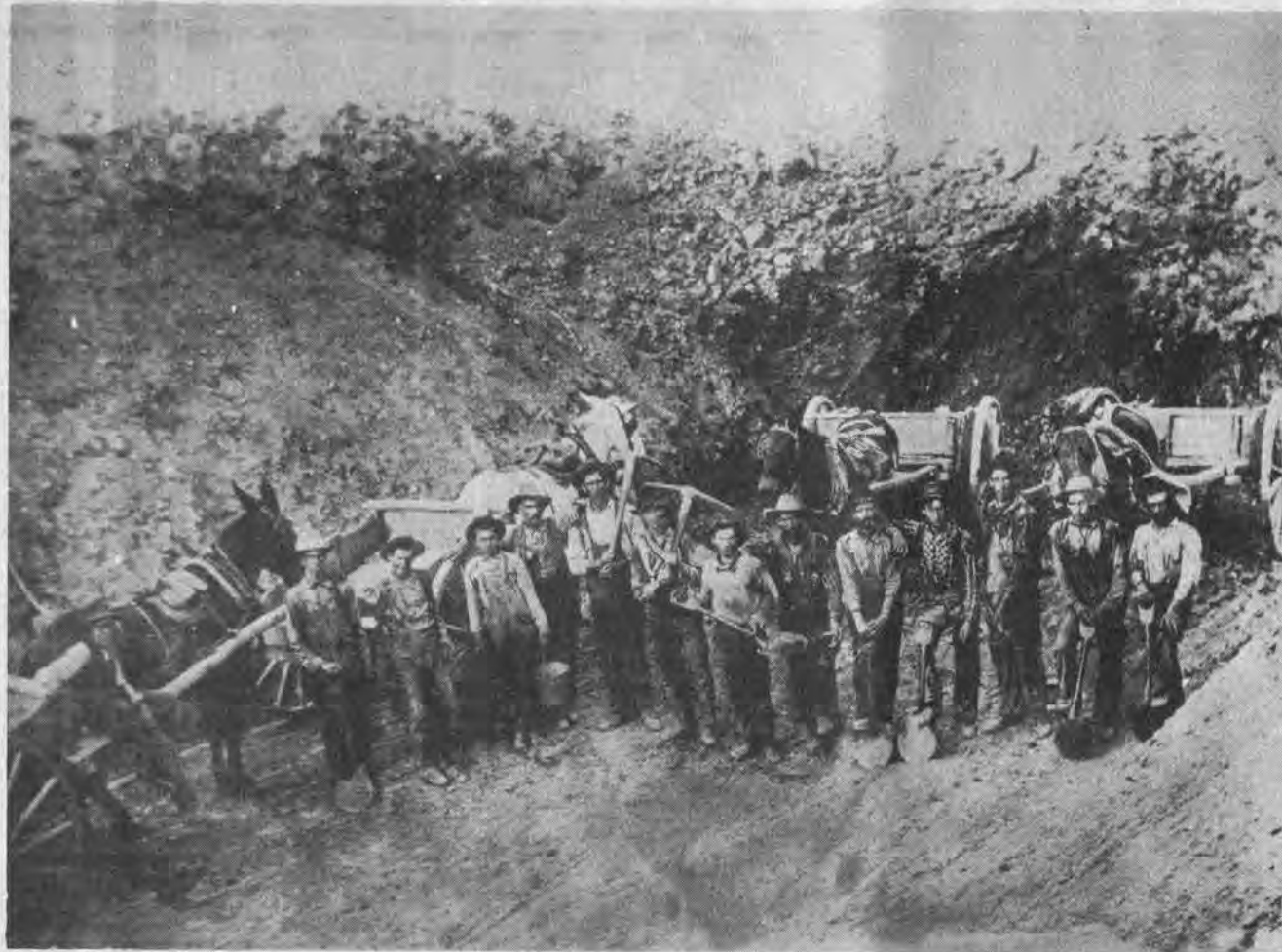

The above picture was taken in 1904, when the railroad was being built between Prestonsburg and Auxier. Fourth from left is the late Wade Hopson and fourth from the right is the late Theodore Hopson, father and grandfather, respectively, of Mrs. Ernest Hopkins, of Prestonsburg. Others in the picture are unknown.

Martin CF Chairman

Charles Thayer, president of the Kentucky-West Virginia Chapter of the Cystic Fibrosis Foundation, has named Mrs. Lynn Reynolds as chairman of the 1981 Cystic Fibrosis "Breath of Spring" Campaign for Martin.

The campaign is an annual function which generates revenue in support of improved patient care, and disease detection and cure for Cystic Fibrosis patients. Not only is the campaign designed to raise funds for the CF Foundation, but it also serves to increase public awareness.

Win Runnerup Cheerleading Trophy



The Martin Grade School B-team cheerleading squad was awarded the runnerup trophy in the county-wide competition during the recent grade school tournament. They are, in front row from left to right, Kristal Patton, Ginger Halbert, Denise Hall, Lynn Meade, Valerie Mosley. In second row, from left, are Jill McKinney, Tammy Jones, Melanie Meade, Sabrina Burke, Donna Smith, Melissa Comstock, and Kim Osborne. The squad is sponsored by Yvonne Mosley, teacher at the Martin school.

Cliff Road Work Strategy Argued At Public Meet

Eminent domain—the right of government to take private property "for the good of the community"—is rarely exercised without pain, as many made clear during a public hearing last (Tuesday) night on the design of a new road proposed for Cliff.

The Sam George family, whose home lies in the path of the proposed road, has long voiced its opposition to the project. They, their attorney, and supporters argued at the hearing that money for the new road would be better spent upgrading the existing road.

Others argued, however, that the construction, now almost complete, of a 94-unit housing complex at Cliff and the proposed development of an industrial park there necessitated the construction of a new road.

The existing road, they pointed out, is narrow, tortuous, and dangerous, crossing the railroad track in two places.

The 40 or more who spoke at the hearing appeared about evenly divided on the merits of the road project.

"Truly absurd is the man who never changes."
Auguste Barthelmy

Happy Birthday
PAPAW
ARNEL

FROM KIM, DAVID JESSIE,
KENNY & IDA ARTRIP

G&B
AUTO REPAIR
U.S. 23 N., PRESTONSBURG
AMERICAN & MOST
IMPORTS • VW's
NO LONG WAIT • LOW RATES
• BODY PAINTING
CALL GENE OR BOB
886-2815

Get Your Lawn Ready

The nice, spring-like weather that had been running ahead of the calendar also caused lawns to begin greening up.

This is a signal to lawn owners to start thinking about what they need to be doing to ensure a strong, healthy and beautiful lawn on through the summer, said A.J. Powell, Extension turf specialist in the University of Kentucky College of Agriculture.

"If it's necessary, start seeding as soon as possible to achieve a good stand of grass," said the specialist. Also, it's important to have a good soil-seed contact to assure proper germination.

"If it's necessary, use a roto-tiller to break up the soil," added Powell. The two most common types of lawn grasses used in lawns in Kentucky are bluegrass and tall fescue. Bluegrass may require some tillage of the soil and seedbed preparation to get a good lawn established. Fescue seed, however, can be "sprinkled on top of the ground and raked into the soil," Powell said.

Powell advised using pre-emergence herbicides to kill crabgrass, the major weed problem in Kentucky lawns. Apply chemicals at proper rates in late March or early April.

Broadleaf weeds also are a problem in lawns. "Broadleaves such as dandelions, plantains, clover and chickweed can be controlled by using 2-4, D, mixed in various combinations," said Powell.

To get good weed control, he said that broadleaf weed killers should only be applied at temperatures above 60°F.

As soon as your lawn starts growing, go ahead and mow it. "Mow early in the spring to even up the lawn and to get rid of dead leaf tips," suggested Powell. He recommended mowing at a height of 2 to 2½ inches.

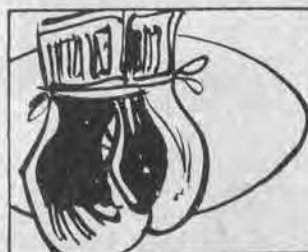

Heavyweight champions
Gene Tunney, Rocky
Marciano and Ingemar
Johansson were never
knocked out.

Hospital Hosts Clergy

Our Lady of the Way Hospital hosted the ministers of Floyd county in learning about the pastoral ministries of the Martin hospital and in suggesting policies for more involvement of area ministers.

The group of eight area ministers met March 17 and were welcomed by Robert R. Rigel, administrator. He explained the hospital's philosophy of family-centered care and wholistic patient care. Then Sister Marie Gangwish, pastoral care director, and Rev. Dan Heintzelman, pastor at the Spurlock Independent Baptist church, shared their daily experiences of working as chaplains in the hospital. The policies of the pastoral care department were distributed and commented upon by the ministers attending. Emphasis was centered around the religious comfort of the patients and the role of ministers in providing this comfort.

After this presentation, the regular business meeting of the Floyd County Ministerial Association was conducted with the following ministers in attendance: Rev. Taylor Biggs, Community United Methodist Church, Prestonsburg; Rev. Tim Jessen, Drift and Prestonsburg Presbyterian Church; Rev. Dean Pack, First Baptist Church, Prestonsburg; Rev. Bob Holton, Seventh Day Adventist, Prestonsburg; Rev. Jim Ryan, Floyd County Catholic Church; Rev. Levon Clem, Salisbury and Maytown Methodist Church; Rev. Charles Elswich, First Methodist Church, Martin; Rev. Moultrie McIntosh, St. James Episcopal Church, Prestonsburg.

The meeting ended with a presentation by Bob Good of the Chanhassen Alcoholic and Drug Rehabilitation Center at McDowell Hospital.

The Comprehensive Employment and Training Act of 1973 (CETA) was signed by the President in 1973, according to a U. S. Department of Labor publication, "Important Events in American Labor History."

"PUBLIC NOTICE"

The City of Prestonsburg will accept applications until the close of business, April 10, 1981, for the position of Mechanic/laborer for the City. Major duties will include the maintenance of various city vehicles in the police, fire, street and sanitation departments. Duties will be outlined by the Public Works Director. Applications can be obtained at the Municipal Building located on North Lake Drive. The City of Prestonsburg is an Equal Opportunity Employer.

DAVID EVANS
City Administrator

3-25-21.

"PUBLIC NOTICE"

The City of Prestonsburg will have a Special Meeting on March 30th and April 6th, at 7:00 p.m., in the Council Room of the Municipal Building. The purpose of these meetings will consider an ordinance authorizing the issuance of Revenue Bond Anticipation Notes for the water expansion project. The public is urged to attend these meetings and offer their comments and suggestions.

DAVID EVANS
City Administrator

3-25-21.

JOE D. WEDDINGTON

REALTOR
Prestonsburg
Pikeville



Joe Weddington, Broker
432-4721, 886-9411
Dorothy Harris, Broker-Sales
432-4721, 886-9411
Home—874-2050

MEADOWS BRANCH—Two 100 x 125-ft. lots and a mobile home. Can be bought separately.

75-ACRE FARM—16 acres bottomland, sub-divided. Map and other information obtainable at our office.

BLUE GRASS FARM—1200-acre farm at the edge of Bourbon Co. near Millersburg. This farm could easily be adapted for development. Twenty-five minutes from downtown Lexington. Call for more detailed information.

ABBOTT CREEK—3-bedroom, two-bath tri-level situated on a scenic hillside lot. Good family home. Priced in mid 70's.

LANCER—New family room has been added to this 3-bedroom home. **UNDER CONTRACT**. Housing Mtg. Loan. **REDUCED!**

FINANCE HOLLOW—Well-fenced for 3-bedroom home. Lot completely fenced. City water and natural gas. A real bargain!

MAYS BRANCH—Two resident homes on two acres in a growing community. \$60,000. Reduced.

LITTLE PAINT—Elegance with lots of room for a large family. Country atmosphere, beautiful grounds.

DRIFT—Lovely frame and stone home in a country setting. Also includes a greenhouse and workshop. 10 acres that could be developed.

RESIDENTIAL BUILDING LOTS on Abbott Ck., Water Gap Rd., Prestonsburg.

PRESTONSBURG—50-ft. commercial lot.

COMMERCIAL—Completely equipped beauty shop. Priced for a quick sale. Call for specifics.

ACREAGE:
NEAR KEENELAND—25.60 acres of prime bluegrass land. 1,800-lb. tobacco base.

SPURLOCK—200 acres. Complete watershed. **REDUCED!**

MIDDLE CREEK—181 acres.

WE CAN HELP YOU
BUY, SELL OR TRADE
A HOME ANY PLACE
IN THE NATION!



The Arrival announces . . .

A COMPLETE SALE OUT on all Smoking Paraphenalia starting March 24. All smoking accessories such as pipes, bongos, papers, etc., will be reduced TEN PERCENT from our already low sale prices.

The reason for this sale out is because the Surgeon General has found tobacco smoking bad for your health.

COUPON

Underdash 8-Track

with two 6" x 9" Big Brute Speakers and everything for hookup

List \$70.00 Sale **\$39.99** with coupon only

Large Car Stereo Sale

Some brands such as Craig, J.V.L., Road Star, Bowman and others are sale priced

Limited Quantities **50% off** with coupon only

Remember, when you're wanting the best in music on LP, 8-TRACK and CASSETTE at the lowest prices, we must confess, **THE ARRIVAL IS THE BEST.**

The Arrival Electronics

Court Street

Downtown Paintsville

Open Monday - Saturday 10 a.m. to 7 p.m.

TIME TO CHANGE

Written by
Marty Ponis

We cannot turn from reality we must face it every minute of the day. In getting high we can postpone it, but in doing this we are traveling Satan's way. It's funny how he can lead you and make you think it's all right today, but really he is a hunter and you are the prey.
I know there is many other evils and it is getting worse every day. Some people do not go to church, others forget to pray.
When we all have but one creator and he is watching from above.
But yet we share in evil when we should show him our love.
And now is not too late to start, we need to spread his word.
For our time is near when God will descend from Heaven as graceful as a bird.

M&M SERVICE

WEST PRESTONSBURG • ACROSS FROM OLD DEPOT
8 TO 8, SEVEN DAYS A WEEK • 886-8206

MOST U.S. CARS & TRUCKS
BRAKE JOB SPECIAL **\$49⁹⁵**

MOTORS & TRANSMISSIONS REBUILT & CHANGED

OIL CHANGE, FILTER & LUBE **\$12⁹⁵**

HAND CAR WASH—INSIDE & OUT **\$8 to \$10**

CAR WASH, CARPET WASH & SHAMPOO **\$25**

NOW OPEN M&M SERVICE

WEST PRESTONSBURG • ACROSS FROM OLD DEPOT

SPECIALS!

OIL CHANGE AND LUBE JOB **\$10⁹⁵**

HAND CAR WASH **\$6-\$8-\$10**

• CAR WASH & WAX & SHAMPOO CARPET
• BRAKE JOBS • TUNE-UPS

3-18-21

WHY BE RIPPED-OFF PAYING RIDICULOUS RETAIL PRICES?

COME TO MIGHTY MUFLER FOR CONSUMER PRICES FOR EVERYONE. CHECK ANYBODY'S PRICES—THEN CHECK OURS AND SAVE.



CALL: DON HOUSTON OR GARY WILLIAMS
MIGHTY MUFLER
NORTH LAKE DRIVE
PRESTONSBURG, KENTUCKY

886-9544

CRANE (LORRAINE) FOR RENT

• 40-TON CAPACITY
• AVAILABLE IMMEDIATELY

SCALF ENGINEERING, Inc.
BOX 447, STANVILLE, KY
PHONE 478-5700

3-25-11

Lulie Ratliff Prater

Mrs. Lulie Ratliff Prater, 91, of Pyramid, died Saturday at Riverview Manor Nursing Home here following a long illness.

Born at Langley, September 25, 1889, she was a daughter of the late George W. and Artie Hagans Ratliff and was married to Adam Prater, who preceded her in death in 1952. She was a member of the Regular Baptist Church.

She is survived by two sons, Herbert Prater, of Prestonsburg, and Millard Prater, of Lansing, Mich.; one daughter, Mrs. Ada Shanton, of Ypsilanti, Mich.; two sisters, Mrs. Maggie Ison, of Drew, Va., and Mrs. Bess Varney, in Florida; 11 grandchildren, 23 great-grandchildren and three great-great-grandchildren.

Funeral services were conducted at 10 a.m. Tuesday in the chapel of the Carter Funeral Home by Elder Robert Holbrook. Burial was made in the Adam F. Prater cemetery on Alum Lick at Risner.

Waverly Eugene King

Waverly Eugene King, 63, of Toler Creek near Harold, died Wednesday, March 11.

Born April 5, 1917, he was a son of the late Shiller and Ardeliah Stevens King and was married to Lula Justice King, who preceded him in death in 1979. He was a veteran of World War II, having served in the navy.

He is survived by three daughters, Mrs. Nola Ellen Nelson, of Prestonsburg, Mrs. Connie Howell, of Harold, and Mrs. Donna Jean Griffey, of Warren, Mich.; four brothers, Joseph Albert King, of Cartersville, Ga., John Sam King, of Detroit, Mich., Oscar King, of Clarkrange, Tenn., and Earl King, of Peoria, Ill.; two half-brothers, Shiller Edward King, of Teaberry, and Jack Thomas King, of Harold; three sisters, Mrs. Jane Stevens, of Harold, Mrs. Martha Harness, of Dayton, O., and Mrs. Nora Brown, of Pekin, Ill.; three half-sisters, Mrs. Ida Flora Blankenship, of Teaberry, Mrs. Sarah Bell Stevens and Mrs. Eva Nell Justice, both of Harold; eight grandchildren and two great-grandchildren.

Funeral services were held Sunday, March 14, at the Mother's Home Old Regular Baptist Church at Toler Creek with Old Regular Baptist ministers officiating. Burial was made in the King cemetery on Toler Creek under direction of the Justice and Baker Funeral Home and full military honors were accorded by members of the Disabled American Veterans.

Bud Gibson

Bud Gibson, 72, of Estill, died last Wednesday at the Mountain Manor Nursing Home in Pikeville.

Born February 1, 1909, he was a son of the late Jeff and Lydia Hicks Gibson and was a retired miner.

He is survived by one brother, Millard Gibson, of Columbus, O.; one halfbrother, Homer Brewer, also of Columbus, and several nieces and nephews.

Funeral services were conducted at 11 a.m. Friday in the chapel of the Hall Funeral Home by the Revs. Green Boyd and Clinton Jones. Burial was made in the Duncan cemetery at Hueysville.



Atlantic salmon are able to leap 15 feet high.

Obituaries

Maudie Belle Harris

Mrs. Maudie Belle Harris, 66, of Melvin, died last Thursday at the McDowell Appalachian Regional Hospital following a long illness.

Born January 17, 1915, she was a daughter of the late William and Maggie Potter Parker.

She is survived by her husband, Willie Harris; three sons, Billy Joe Harrington, of Bypro, James and Eddie Harris, both of Melvin; six daughters, Mrs. Hazel McCown, address not available, Mrs. Juntin Isaac, of Lincoln Park, Mich., Mrs. Betty Jean Newsome, of Ligon, Mrs. Norma Jean From, of Louisville, Mrs. Pauline Martin, of Drift, and Mrs. Peggy Jo Hatfield, of Robinson Creek; five sisters, Mrs. Ethel Pack, of Tomahawk, Mrs. Vernie Nolan, of Fairborn, O., Mrs. Billie Jeffrey, of Milford, O., Mrs. Patricia Conn, of Louisville, Mrs. Agnes Clifton, of Bourbon, Ind.; five brothers, John Parker, of Prestonsburg, Walter Parker, of Robinson Creek, Ernest Parker, of Chillicothe, O., Donald Parker, of McDowell, Frank Parker, of Louisville; 25 grandchildren and five great-grandchildren.

Funeral services were conducted at 10 a.m. Saturday at the Joppa Regular Baptist Church at Melvin by Regular Baptist ministers. Burial was made in the Harris cemetery at Melvin under direction of the Merion Funeral Chapel.

F. D. Cole

F. D. Cole, 54, of Columbus, O., formerly of this county, died last Thursday at Doctors North Hospital in Columbus.

Born at Ligon February 22, 1927, he was a son of the late Elijah and Lissie Henson Cole. He was a disabled construction worker and had served in the army during World War II.

He is survived by his widow, Mrs. Opal Adams Cole; a brother, James Cole, of Salisbury, and a sister, Mrs. Pearl Dillow, of Holbrook, Arizona.

Funeral services were conducted at 10 a.m. Sunday at the Little Rosa Regular Baptist Church at McDowell by ministers of the church. Burial was made in the Burton cemetery at Ligon under direction of the Hall Funeral Home.

Joe McKenzie

Joe McKenzie, 73, of Claypool, Ind., formerly of Prestonsburg, died last Thursday at Parkview Hospital in Fort Wayne, Ind., victim of a heart attack.

Born August 15, 1907 in Prestonsburg, he was a son of the late Ollie and Mary Milan McKenzie and was a retired employee of the Gatke Corporation in Warsaw, Indiana. He had resided in Claypool from 37 years and was a member of the Pleasant Valley United Baptist Church in Silver Lake, Ind.

He is survived by his widow, Maude Miller McKenzie; six daughters, Mrs. Opal Bradley, of North Manchester, Ind., Mrs. Ethel Stone, of Argos, Ind., Mrs. Vada Whitaker, Mrs. Dora Curtis, Mrs. Erma Brandon, and Mrs. Edith West, all of Warsaw, Ind.; five sons, Willie McKenzie, of North Manchester, Jack, Earl, Larry, and Charles McKenzie, all of Warsaw, Ind.; one sister, Mrs. Hattie Miller, of Martin; 38 grandchildren, and 17 great-grandchildren.

Funeral services were conducted at 1 p.m. Sunday at the Pleasant Valley United Baptist Church by Elders Denver Caudill and Charles Savage. Burial was made in the Rose Hill cemetery at Silver Lake under direction of the Chamness-Tucker Funeral Home.

Earl Cline

Earl Cline, 76, of Prestonsburg, died Saturday at the Highlands Regional Medical Center following a prolonged illness.

Born April 28, 1905 in Martin county, he was a son of the late Grover and Jock Cline. He was a retired heavy equipment operator and was a member of the Church of Christ. His wife, Lucy Fannin Cline, preceded him in death.

He is survived by two sons, James C. Cline, of Emma, and Harold E. Cline, of Slocumb, Ala.; one stepson, Billy Ray Cline, of Pike county; two daughters, Mrs. Kathleen Setser, of Prestonsburg, and Mrs. Phyllis Ann Smith, of Ypsilanti, Mich.; four brothers, Jesse Cline, of Kopperston, W. Va., Virgil Cline, in Florida, G. C. Cline, Jr., of Inez, and James Russell Cline, of Charlestown, W. Va.; three sisters, Mrs. Garnet Ray, in Georgia, Mrs. Dorothy Farmer, in Alabama, Mrs. Louisa Eccles, of Charlestown, W. Va.; seven grandchildren and four great-grandchildren.

Funeral services were conducted at 11 a.m. Tuesday at the Prestonsburg Church of Christ by Benny Blankenship, the officiating minister. Burial was made in the Cline cemetery at Stidham under direction of the Hall Funeral Home.

Hayes Johnson

Hayes Johnson, 82, of Springboro, Ohio, formerly of Melvin, died February 23 at Middletown Hospital, Middletown, Ohio.

Born March 10, 1898, at Wales, Pike county, he was the son of Sherwood "Sherd" and Rosaline Johnson.

Survivors include his wife, Mae Mills Johnson; three sons, Julian, of Springboro, Bob, of South Point, Ohio, and Jimmy, of Richmond; five daughters, Mrs. Virginia Blevins, of Bristol, Tenn., Mrs. Marjorie Mengele, of Millersville, Md., Mrs. Pansy Stanley, Mrs. Jacqueline Carter, Mrs. Nellie Johnson, all of Melvin; one brother, Bill Johnson, also of Melvin; two sisters, Kathleen Hopper, of Morehead, and Stella Johnson in West Virginia, and numerous grandchildren and great-grandchildren.

Pallbearers were his grandsons Tommy Dawson, Bobby Dean Johnson, Willard Stanley, Jr., and grandsons-in-law, Michael Goeing, Hubert Hall, Jr., Larry Lynn, and a family friend Lionel Fugate.

Funeral arrangements were directed by Unglesby Funeral Home, Franklin, Ohio, and interment was in Springboro Cemetery.

Richard S. Neal, Jr.

Richard S. Neal, Jr., 34, of Elida, O., died Tuesday, March 17, victim of an auto accident on the Mountain Parkway near Stanton.

Born December 27, 1946, in Tampa, Fla., he was the son of Richard S. Neal, now living in Petersburg, Va., and Eula Spurgeon Neal now living at Auxier.

He is also survived by his wife, Paula Minton Neal; a son, Richard Todd, and a daughter, Angela Lynn, both at home; a sister, Nancy Slone, of Prestonsburg; and three half-sisters, Debbie Larson, of Springfield, O., Donna Neal, of Petersburg, Va., and Renee Ferguson, of Auxier.

He was football and track coach at the Elida High School.

Funeral services were conducted Thursday at the Siferd Westwood Funeral Chapel, in Lima, O., and burial was made in the Greenlawn Cemetery in Elida.

RECIPROCAL AMBULANCE SERVICE

Health officials in Kentucky and Tennessee have agreed to provide reciprocal emergency ambulance service to residents of the states' borderline counties.

"The agreement simply allows properly licensed ambulance units from either state to cross the border if ambulance services are needed," said Joe Phillips, Tennessee's emergency medical services director.

The pact is the first Tennessee has entered with any of its border states and is aimed at improving emergency ambulance transportation in 16 Kentucky counties and 14 Tennessee counties. Kentucky has similar agreements with Illinois and West Virginia.

Kentucky counties included in the agreement with Tennessee are Allen, Bell, Calloway, Christian, Clinton, Cumberland, Fulton, Graves, Logan, McCreary, Monroe, Simpson, Todd, Trigg, Wayne and Whitley.

Jacqueline K. Bartley Haun



Jacqueline K. Bartley, Haun, 27, of West Carrollton, O., formerly of David, died Sunday, March 15, at the Kettering Medical Center of injuries sustained in an auto accident February 14.

Born September 17, 1953, she was a daughter of Don and Mary Bartley, of West Carrollton.

In addition to her parents, she is survived by her husband, Charles Haun; three children, Dayna, Melissa, and Joshua, all at home; one brother, Donald Bartley, Jr., and four sisters, Sandy Kerns, Tanda Bartley, Donna Pratt, and Glenda Hutchinson, all of the Dayton, Ohio area; her grandparents, Mr. and Mrs. Tandy Bartley, of Williamson, W. Va., and Mrs. Mozella Finch, of Savannah, Georgia. Mrs. Haun was the niece of Mrs. Ed Ousley, of the Middle Creek Road.

Funeral services were conducted at 11 a.m. last Thursday at the Swart Funeral Home and burial was made in the Hill Grove cemetery.

IN MEMORIAM

This poem is dedicated with love and respect to the memory of Ervin Isaac, who passed away February 23, 1981 at his home in Wheelwright, from his wife and 11 children.

MEMORY OF DADDY

He would sit on the porch with a coffee cup in his hand. Light up a cigarette that he rolled from a Prince Albert can.

He would look down the road as if something might have changed. He was the Legend of the Hollow and Daddy was his name.

Yes, he was the Legend of the Hollow, and oh, he knew it well. He was the Master of his Mountains, and oh, the stories he used to tell.

Daddy told me stories about the Hollow, of how it was long ago. How he used to travel by horses, and how he dug the Mountains for coal.

Daddy told me about the Ghost of the Hollow, and how the Mountains were filled with panthers and bear. And as Daddy told me the stories it was if I too was there.

He told me the story of a "Beautiful Girl" whom he had chosen for his wife, and in return she gave him eleven children, the joy of their life.

I'm going to miss you and the stories, Daddy, and the talks we always had. For you truly were a Legned, the best thing that 'ole Hollow ever had. (Written by his daughter, CAROL ISAAC TEUBERT)

DIES IN COVINGTON

Mrs. Homer Crider, formerly of Prestonsburg, died at the Catholic Nursing Home, near Covington, recently. Mrs. Crider was the mother of Mrs. Joe Wheeler Jarrell, who formerly resided here, and now lives in Louisa. Mr. Crider preceded his wife in death.

CARD OF THANKS

We the family of Waverly Eugene King, of Toler Creek, wish to express our deep appreciation to the many friends and relatives for their thoughtfulness and assistance during the recent passing of our dear loved one. We are grateful to the officiating ministers and to the Justice and Baker Funeral Home for their comfort and help in our time of sorrow. We especially want to extend our appreciation to the DAV for their outstanding tribute.



ROADS WERE TREACHEROUS during the morning hours Friday, following several hours of freezing rain and snow. Many East Point area residents reluctant to brave the hazardous Abbott Mountain route to Prestonsburg took the longer (but less hilly) way along 1428 to Hager Hill and on to U. S. 23. But no route was very safe at the time, as witness this pickup truck which skidded while rounding a curve near Music's Rollerland at East Point, and overturned into a ditch. Luckily, the driver, Mrs. Guy Preston, Jr., of Bear Hollow, East Point, escaped injury and the truck was not badly damaged.

VISITS PARENTS HERE

Miss Mary Ann LeMaster, a student at the University of Kentucky, Lexington, spent a part of her spring vacation visiting her parents, Mr. and Mrs. Thomas LeMaster, and other relatives here.

WALLPAPER
CUSTOM INTERIORS, Inc.
Maloney's Shopping Center
Prestonsburg • 886-1347

SHOE SALE THIS WEEK
AT
FEDERATED STORE
MARTIN, KY.

AIGNER, BASS, CONNIE AND MUSHROOM • MEN'S CITY CLUB, NUNN BUSH, MEN'S WESTERN BOOTS

ALL 20% OFF

JUST RECEIVED! SHIPMENT OF
• MEN'S, LADIES' & CHILDREN'S NIKES
• PROM DRESSES (MAY BE PUT ON LAYAWAY)

HOLLAND B. HURLEY
DEMOCRAT
CANDIDATE FOR
SHERIFF
OF
FLOYD COUNTY

Help Return County Government to the People

Vote for a man who will understand our young people. They need a friend as a sheriff. I want to be a true friend to all, working together, making our county a better and safer place to live in. It takes honest people to elect an honest man.

This past weekend, a store was robbed at McDowell. This makes six or seven times it was broken into. This is one of the many reasons people want a change—as you can see by this Floyd County crime figure reported for 1979 and 1980.

| | 1979 | 1980 |
|------------|------|------|
| Murder | 2 | 1 |
| Rape | 5 | 7 |
| Robbery | 4 | 8 |
| Assault | 65 | 45 |
| Burglary | 203 | 269 |
| Auto Theft | 81 | 92 |

As you can see, only murder and assault went down. All this can be improved, if they are arrested and brought to trial. The next move will have to be for our Judges. They will need to deal more firmly with these criminals. Working together, I believe we can lower the crime rate we now have.

Thank you,
HOLLAND B. HURLEY
"THE PEOPLE'S CHOICE"
FOR SHERIFF OF FLOYD COUNTY.

(Pol. Adv. Pd. for by Candidate, 11-pd.)

CARTER FUNERAL HOME
47 SOUTH LAKE DRIVE • PRESTONSBURG
Phone 886-2774

HALL FUNERAL HOME

Near the junction of KY 80 and KY 122, at Martin, Ky.
JOHN C. HALL, Owner and Manager
Phones 285-9261 or 285-9262

CAMPAIGN FOR JESUS FELLOWSHIP REVIVAL
At
Church of Our Lord Jesus Christ
Located On Potter Clinic Road at Lackey
THURS.-WED., MARCH 26-APRIL 1
Services Begin at 7 o'clock Each Night.

Ministers, each night, will be as follows:
March 26-27—Max Bingham, of Elwood, Ind.; March 28—George O. Compton, of Ashland, Ky.; March 29—Claude Goble, of Dwale; March 30-31—Willie Wagers, Bulan, Ky.; April 1—Willie Duffy, Kingsport, Tennessee.

Host Pastor William Allen invites all to come hear these wonderful speakers.

UNITED STATES OF AMERICA
 FEDERAL ENERGY REGULATORY COMMISSION
 Continental Hydro Corporation
 Project No. 3938-000

NOTICE OF APPLICATION FOR PRELIMINARY PERMIT

(February 24, 1981)
 Take notice that Continental Hydro Corporation (Applicant) filed on January 7, 1981, an application for preliminary permit (pursuant to the Federal Power Act, 16 U.S.C. para. 791(a) - 825 (r)) for proposed Project No. 3938 to be known as Dewey Lake Dam located on Johns Creek in Floyd County, Kentucky. The application is on file with the Commission and is available for public inspection. Correspondence with the Applicant should be directed to: Mr. A. Gail Staker, Continental Hydro Corporation, 141 Milk Street, Suite 1143, Boston, Massachusetts 02109. Any person who wishes to file a response to this notice should read the entire notice and must comply with the requirements specified for the particular kind of response that person wishes to file.

Project Description—The proposed project would utilize the existing U. S. Army Corps of Engineers' Dewey Lake Dam and Reservoir and would consist of: (1) a powerhouse having an installed generating capacity between 2,000 KW and 2,500 KW; (2) a new penstock approximately 650-feet long; (3) new transmission lines; and (4) appurtenant works. The Applicant estimates that the average annual energy output would be between 4,500,000 kWh and 5,500,000 kWh.

Purpose of Project—Project energy would be sold to local public utilities and/or industries.

Proposed Scope and Cost of Studies under Permit—Applicant seeks issuance of a preliminary permit for a period of three years, during which time Applicant would investigate project design alternatives, financial feasibility, environmental effects of project construction and operation, and project power potential. Depending upon the outcome of the studies, the Applicant would decide whether to proceed with an application for FERC license. Applicant estimates the cost of studies under the permit to be \$45,000.

Purpose of Preliminary Permit—A preliminary permit does not authorize construction. A permit, issued, gives the permittee, during the term of the permit, the right of priority of application for license while the Permittee undertakes the necessary studies and examinations to determine the engineering, economic, and environmental feasibility of the proposed project, the market for power, and all other information necessary for inclusion in an application for a license.

Agency Comments—Federal, State, and local agencies that receive this notice through direct mailing from the Commission are invited to submit comments on the described application for preliminary permit. (A copy of the application may be obtained directly from the Applicant.) Comments should be confined to substantive issues relevant to the issuance of a permit and consistent with the purpose of a permit as described in this notice. No other formal request for comments will be made. If an agency does not file comments within the time set below, it will be presumed to have no comments.

Competing Applications—Anyone desiring to file a competing application

must submit to the Commission, on or before April 24, 1981, either the competing application itself or a notice of intent to file a competing application. Submission of a timely notice of intent allows an interested person to file the competing application no later than June 23, 1981. A notice of intent must conform with the requirements of 18 C.F.R. para. 4.33 (b) and (c) (1980). A competing application must conform with the requirements of 18 C.F.R. para 4.33 (a) and (d) (1980).

Comments, Protests, or Petitions to Intervene—Anyone desiring to be heard or to make any protests about this application should file a petition to intervene or a protest with the Commission, in accordance with the requirements of its Rules of Practice and Procedure, 18 C.F.R. para 1.8 or para 1.10 (1980). Comments not in the nature of a protest may also be submitted by conforming to the procedures specified in para. 1.10 for protests. In determining the appropriate action to take, the Commission will consider all protests or other comments filed, but a person who merely files a protest or comments does not become a party to the proceeding. To become a party, or to participate in any hearing, a person must file a petition to intervene in accordance with the Commission's Rules. Any comments, protest, or petition to intervene must be received on or before April 24, 1981.

Filing and Service of Responsive Documents—Any comments, notices of intent, competing applications, protests, or petitions to intervene must bear in all capital letters the title "COMMENTS", "NOTICE OF INTENT TO FILE COMPETING APPLICATION", "PROTEST", or "PETITION TO INTERVENE," as applicable. Any of these filings must also state that it is made in response to this notice of application for preliminary permit for Project No. 3938. Any comments, notices of intent, competing applications, protests, or petitions to intervene must be filed by providing the original and those copies required by the Commission's regulations to: Kenneth F. Plumb, Secretary, Federal Energy Regulatory Commission, 825 North Capitol Street, N.E., Washington, D.C. 20426. An additional copy must be sent to: Fred E. Springer, Chief, Applications Branch, Division of Hydropower Licensing, Federal Energy Regulatory Commission, Room 208, 400 First Street, N. W., Washington, D. C. 20426. A copy of any notice of intent, competing application, or petition to intervene must also be served upon each representative of the Applicant specified in the first paragraph of this notice.

KENNETH F. PLUMB
 Secretary 3-4-41.

Coal Mining Seminar Slated At May Lodge

The fourth annual Coal Mining Seminar will be at May Lodge, Jenny Wiley State Resort Park, April 9-10.

Purpose of the seminar is to review current coal mining problems and recent regulations and their effect on the coal mining community.

Big Sandy-Elkhorn Coal Mining Institute is sponsoring the seminar. Co-sponsors are UK's Institute for Mining and Minerals Research, Pikeville College and Citac.

For more information call Sophia Cahill at 285-9043.

State May Borrow \$1.10 Million To Pay Unemployment Benefits

Kentucky may have to borrow as much as \$110 million in federal funds by the end of the year to help pay unemployment benefits to out-of-work Kentuckians.

Rick Crawford, director of the department's division of unemployment insurance, told the interim joint committee on Labor and Industry recently that the state will have to pay out as much as \$300 million in unemployment insurance benefits in 1981. He added, however, that no more than \$194 million in taxes will be collected from the state's more than 41,000 employers to supply the unemployment benefit trust fund, which now has a balance of \$10 million.

Crawford told the panel "1980 was the worst year of unemployment in the history of Kentucky."

Crawford said his department will begin notifying state employers by mail Feb. 25 of the increase in federal unemployment tax rates that went into effect Jan. 1.

Employers with low layoff records who paid \$30 per employee in unemployment taxes in 1980 will have to pay a minimum of \$78 per employee this year under the increased rates, Crawford said.

Employers with a high rate of layoffs

who last year paid a maximum of \$90 per employee in unemployment taxes will have that raised to \$402, he said.

Rates between the minimum and maximum are formulated by statute, Crawford said.

If Kentucky does not repay the federal loan within two years, Crawford said, state employers will be charged an additional tax rate each year to repay the loan. Kentucky employers now pay 0.7 percent of an employee's first \$6,000 in salary into the federal fund. If Kentucky does not repay its loan by Jan. 1, 1983, employers will have that rate raised by 0.3 percent each year for five years until the federal loan is repaid, Crawford said.

Gets High School Diploma at 78

Getting a high school diploma is often an exciting time for people who have waited through most of their teen years but when someone waits 78 years everyone around feels the glow.

Mrs. Lucy Butcher Parker, who celebrated her 78th birthday Sunday, passed her GED test at Morehead State University's Test and Evaluation Center with flying colors.

This makes Mrs. Parker one of the oldest persons, if not the oldest, in the state ever to receive a high school diploma.

The Johnson county native who spent most of her life in Rowan county held two teaching certificates 61 years ago before beginning her career as a housewife and mother. She became the mother of nine children, of whom four are still living. She has 25 grandchildren, 22 great-grandchildren and two great-great-grandchildren.

"I just wanted to prove to myself I could do it," she smiled when asked why she was going after her diploma now.

"If it (diploma) looks to suit me, I'll frame it and put it on the wall below my 'Grandmother of the Year' award," she said, proudly, referring to a plaque given her a couple of years ago by one of her grandsons.

"I don't plan to go back to work," she said, noting that she already had plenty to do.

Mrs. Parker keeps busy quilting, crocheting, making cushions and other handmade items. She may also do a little gardening this spring, she said.

She even gets called upon for recipes such as apple pickles and "spizzerintum" (baloney, tomatoes and macaroni).

Pizza-Hut
 OF PRESTONSBURG
TUESDAY OF EACH WEEK IS FAMILY NIGHT!

| | REGULAR PRICE | | FAMILY NIGHT PRICE | |
|--------------------|--------------------|-------------------|--------------------|-------------------|
| | SICILIAN PAN | THIN CRUST | SICILIAN PAN | THIN CRUST |
| SMALL 9-IN. | \$5 ⁶⁰ | \$4 ⁹⁵ | \$3 ²⁹ | \$3 ²⁹ |
| MEDIUM 13-IN. | \$8 ⁰⁰ | \$7 ⁴⁵ | \$4 ⁹⁹ | \$4 ⁹⁹ |
| LARGE 15-IN. | \$10 ²⁰ | \$9 ⁷⁵ | \$5 ⁹⁹ | \$5 ⁹⁹ |

UP TO 3 TOPPINGS. PRICES GOOD ON EAT-IN PIZZAS ONLY
 PRICES GOOD 5 P.M. TO 9 P.M. • PHONE 886-1377

\$300⁰⁰

Minimum Balance In Your Checking Account At UNITED FEDERAL Will Earn You Interest On Your Checking Account At The Highest Rate Allowed By Law. Why Not Open A Checking Account At UNITED FEDERAL Just Like Many Of Your Friends And Neighbors.

Now, is a good time to **compare** your current checking account with our checking account. If where you are currently doing your checking does not offer the following, then drop by one of our offices and we will be glad to set one up for you.

- 1. Our \$300.00 minimum balance is the lowest minimum balance for interest earning checking accounts in Eastern Kentucky.**
- 2. Our interest rate on checking accounts is 5.25% which is the highest rate allowed by law and compounded daily.**
- 3. Write all the checks you wish at no additional charge.**
- 4. A regular itemized monthly statement showing all your transactions.**
- 5. Personalized checks.**
- 6. Some financial institutions don't even offer interest bearing checking accounts.**

Our interest earning checking account is another new service offered at UNITED FEDERAL which, unlike other financial institutions, actually serves your needs. Besides finding our offices conveniently located, our employees friendly and no long lines to contend with, you will find many different types of savings accounts available to suit your personal savings needs along with late Friday night hours for your convenience.

Compare, and we are sure that you will have your interest earning checking account with us.

(COMPARE — You Owe It To Yourself)



United Federal Savings and Loan Association

Main Street
 Hindman, Kentucky
 785-5095

19 S. Lake Drive
 Prestonsburg, Kentucky
 886-2382

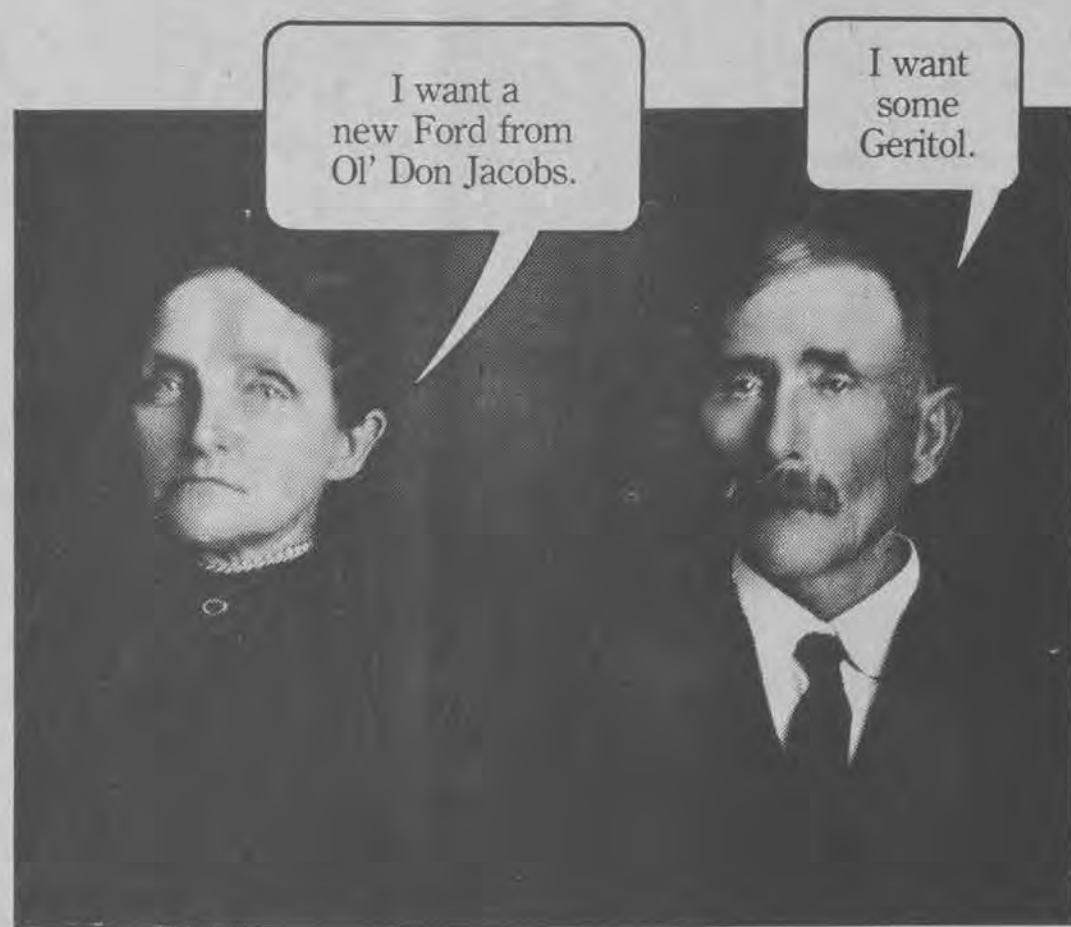

"Remember, you and your friends will always be treated fairly and you'll get a better trade with us than anyone else."

OL' DON JACOBS

FORD • LINCOLN • MERCURY • HONDA
 LANCER-WATER GAP ROAD • PRESTONSBURG • 874-2133



You're going to like our old fashioned way of doing business.

Honored Posthumously



The late Dr. Warren C. Lappin, who served Morehead State University longer than any other person, was honored posthumously last Thursday with MSU's 1981 Founders Day Award for University Service.

Accepting on behalf of her husband was Mrs. Ruth Lappin, of Morehead.

Dr. Lappin, who died in 1975, served 48 years on MSU's faculty, including 31 years as the University's chief academic officer. At the time of his retirement in 1971, he was vice-president for academic affairs and dean of the faculty. He was elevated to vice-president in 1966, becoming the first person to hold that office. He had been dean of the faculty since 1940.

Dr. Lappin's career at MSU included two stints as acting president. Lappin Hall, which houses the School of Sciences and Mathematics, was named in his honor.

Two members of his family continue to serve MSU. His daughter, Mary Ella Wells, is the assistant registrar and a grandson, Jim Wells, is the sports information director. Mrs. Wells is the widow of Milford (Toodles) Wells.

Stolen Explosives Pose Problem

Gerald C. Benedict, special agent in charge of the Louisville district of the Bureau of Alcohol, Tobacco & Firearms (ATF) released figures last week which indicate a growing problem in the coal-producing counties of Kentucky.

In 1978, 1,850 pounds of explosives were reported stolen throughout the state. This figure grew to 6,790 pounds in 1979. During 1980, more than 27,330 pounds were stolen or reported missing, and ATF special agents in Kentucky recovered almost 30,000 pounds. A considerable amount of the recovered explosives had never been reported to ATF as missing or stolen. These figures place Kentucky in the dubious distinction of being one of the top three states for reported stolen explosives.

Since investigations in other parts of the country have shown that Kentucky may be a source for criminal misuse of explosives and because of the growing incidence of theft, Mr. Benedict said that ATF special agents in Kentucky will place additional emphasis on the enforcement of federal storage requirements. Many times it has been shown that failure to follow the Treasury Department's storage regulations has made it all too easy for thieves to gain access to legitimately-owned explosive material. The safe and proper storage of explosives is the responsibility of the owner and user of the explosives.

ATF will be placing added emphasis on enforcing the various storage requirements as written by Congress and the Secretary of the Treasury as they pertain to security of explosives. In the event that a willful violation occurs which indicates both negligence and a disregard for public safety, the investigation will be referred to the United States Attorney's office for appropriate action.

Thefts of explosives should be reported to the nearest ATF office. There are offices located in Ashland, Bowling Green, Lexington, London, Louisville and Paducah. In addition, explosives users may report thefts by utilizing toll-free telephone number 1-800-424-9555.

AUXIER NEWS

The Auxier Community Development Club is sponsoring a bingo party to be held in the Auxier school lunchroom from 7 to 10 p.m. Saturday March 28. There will be door prizes and other prizes given for winning play. Proceeds will be used toward purchase of air-conditioners for the school, and everyone is invited to attend.

The Community Development Club meets every Monday at 7 p.m. at the Auxier Fire Department.

On Tuesday evenings at 6 p.m. the Auxier Fire Department volunteers meet at the fire department and on Friday at 7 p.m., the Disabled American Veterans meet there.

Times Want Ads Get Results!

PORTABLE BUILDING

H&K ENTERPRISES
 OLD 23, MOUTH OF CALF CREEK
 EMMA, KY. • 874-2861

• RESIDENTIAL • BUSINESS
 • JOBSITE STORAGE

ECONOMY BUILDINGS
 8x8—\$395
 8x10—\$495
 8x12—\$595

MANY OTHER SIZES

DELUXE BUILDINGS
 8x8—495
 8x10—\$650
 8x12—\$750

family sale

\$8 Reg. to 14.95

Ladies 5-10
 Mens 7-12
 B. Boys 3 1/2-7
 Childs 8 1/2-13

Maroon Vinyl

Shoe Show

\$8 Reg. to 12.95

Ladies black or natural canvas. Sizes 5-10.

STORE HOURS:
 Highland Plaza Mon.-Sat. 10:00 a.m. to 9:00 p.m.
 Prestonsburg Sunday, 1 to 6 p.m.

AG. Dept. In Pest Control Crackdown

The Kentucky Department of Agriculture is beginning a crackdown on fly-by-night and unlicensed pest control operators, according to state Agriculture Commissioner Alben W. Barkley, II.

The crackdown is aimed primarily at operators in termite extermination, said Don Lamar of the Department's pesticides division.

The problem with operators is greater now because spring is the time of termite swarms, Lamar said. "Also, economic times like these bring such operators out of the woodwork."

These operators often offer a free inspection and then carry a piece of rotten wood under the house with them. Then, when they have "proven" there are termites, they offer to exterminate them at a special price.

This special price is often not so special, Lamar said, especially since there may not have been any termites at all. Sometimes termites are there, but unlicensed operators do a job below standards.

People can protect themselves from fraud by insisting on seeing an identification card before the person inspects the house or does any work. "If they don't have a card, don't let them do anything," Lamar said.

The homeowner should write down the person's name and company as listed on the card, Lamar said. Then, while the operator is checking the house, the homeowner should call the company to make sure the person listed on the card really works there.

"I don't want hard times made any harder by these unlicensed operators," Barkley said. "My department is attacking this problem, and I have put as many people as I can onto it. Anyone who needs more information or assistance can call our pesticides division at (502) 564-7274."

One of the many myths surrounding dieting is the notion that some foods, such as boiled eggs or grapefruit, burn up calories.

Lowe's Is Your Home Planning Center

Build the home you want at the price you can afford, with Lowe's Complete Building Materials Package.

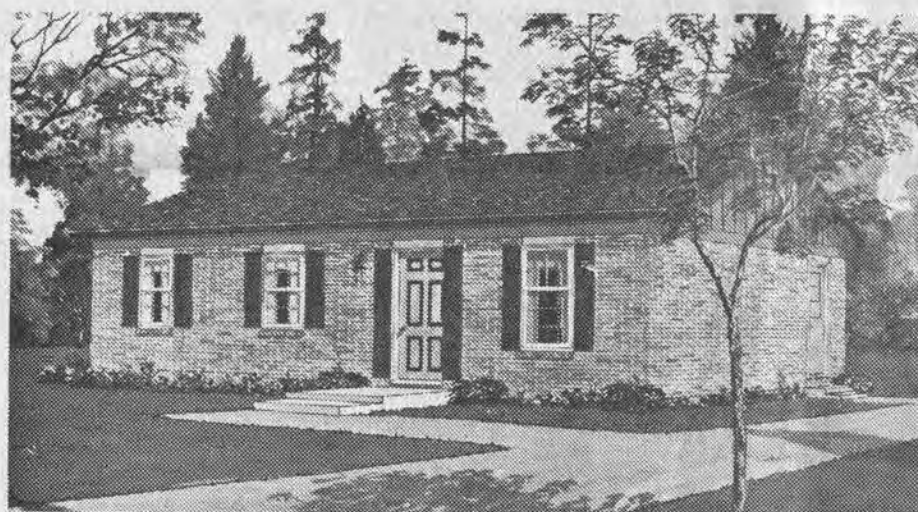

LOWE'S LH-4101-B
Grass Roots
\$16,836.*

1000 Sq. Ft. Heated Living Space



The Grass Roots is an ideal first home. It offers the maximum square footage for the lowest dollar of construction cost. It features the popular "great room" with kitchen corner . . . three big bedrooms . . . a centrally located full bathroom with private entrance from the master bedroom . . . plenty of closet space . . . laundry area . . . heat pump . . . and attractive brick exterior.



LH-4101D
\$18,747.*

The contemporary version of the Grass Roots has vertical siding, modern roof lines and a front deck instead of steps. Optional garage or carport plans available.

*Land and construction labor costs not included

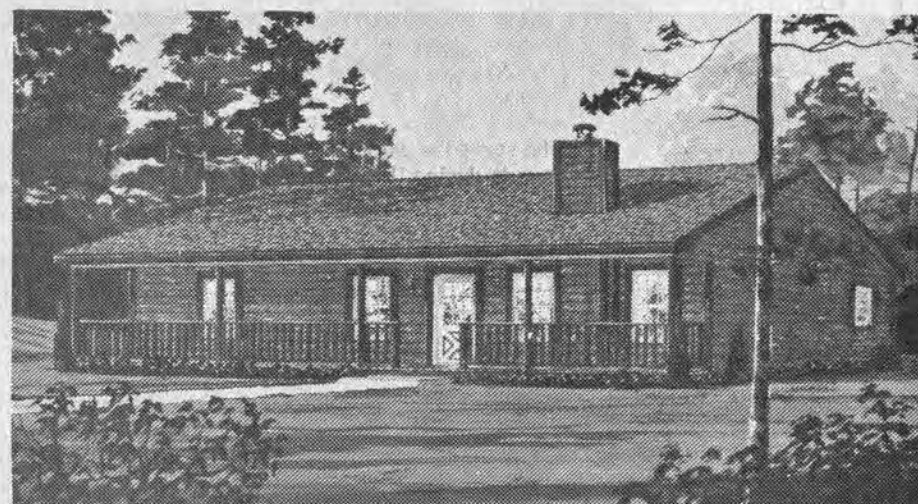

LOWE'S LH-4124C
Delta Queen
\$23,511.*

1286 Sq. Ft. Heated Living Space

65 Sq. Ft. Outside Storage

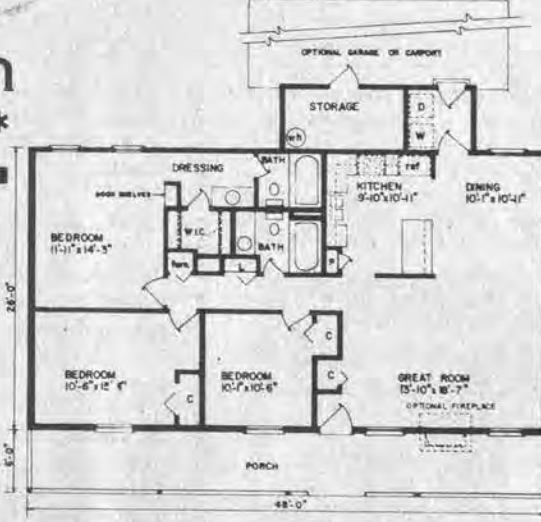

The Delta Queen has a distinctive look of its own. Its porch extends all the way across the front of the house. Features a great room with optional fireplace . . . three spacious bedrooms . . . a central full bathroom . . . another private bath off the master bedroom with its own dressing room . . . laundry area . . . big storage room . . . and optional carport or garage plans are available.

*Land and construction labor cost not included

Lowe's Complete Building Materials Package Takes The Hassle Out and Leaves The Value In!

1 Not a pre-fab . . . not a shell house! The Low-E® Homestead® is a complete package of all the materials necessary to build the home of the future—today—on your lot from the foundation plate up, construction and labor costs not included.

2 You furnish the land, labor, and foundation. We provide everything else from the inside out! This includes not only the blueprints and building materials, but also the paint, carpet, light fixtures, plumbing accessories & supplies, cabinet hardware, and much, much more.

3 The Low-E® Homestead® has been specially designed to be the most energy-efficient home you can buy, utilizing these features:
 • extra insulation • double-paned windows
 • extensive caulking • energy-saving heat pump
 • light-colored, heat-reflecting roof.

4 Building materials are delivered to the home site as work progresses, so there's minimal waiting or wasted materials. The materials furnished are designed to meet or exceed minimum property standards of FHA. Any changes required to meet local codes, may alter the price accordingly.

Interested? Just mail this coupon for a free copy of our beautiful Homestead® brochure.

Mail To: **Lowe's of Paintsville**
 U.S. 23 No., Box 1243
 Paintsville, Ky. 41240

I would like more information on Lowe's Homesteads.

Name _____
 Address _____
 City _____ State _____
 Phone _____ Zip _____

landowner builder



ELECT
LOWELL SAMONS
MAGISTRATE
 DISTRICT 4

I will work to better all of our communities, in District 4 and all of Floyd county—I will be a Magistrate for the people.

Pol. Adv. Pd. by Candidate, 3-24-81

Homesteads®
 Helping Build America

Lowe's Companies, Inc. 1981



IN PAINTSVILLE
Phone 789-3800

Mon.-Thurs., 8 to 5:30 p.m.
 Friday, 8 to 8 p.m.
 Saturday, 8 to 4 p.m.

VISITS FAMILY MEMBERS

Bob Hackworth, of Findlay, Ohio, was here recently for a visit with members of his family, Mr. and Mrs. Henry Hackworth, Mr. and Mrs. Ken Watkins, Mr. and Mrs. Henry O. Hackworth, and Mr. and Mrs. Hershel Shell.

HERE LAST WEEK-END

Mr. and Mrs. John de Lafosse and baby daughter, Malissa Thompson, of St. Louis, and Mr. de Lafosse's mother, Mrs. C. T. de Lafosse, of Amarillo, Texas, were here during the past weekend, for a visit with Mrs. John de Lafosse's father, Fred Francis, Mrs. Francis and daughter, Carrie, and other members. During Sunday morning's services at the First United Methodist Church, Malissa Thompson was christened by the Rev. Harold Dorsey, district superintendent of the Lexington district of the United Methodist Church, who was formerly pastor of the church here, assisted by the present pastor, the Rev. Ted Nicholas. Witnessing at the altar during the christening were Malissa Thompson's mother and father, Mr. and Mrs. John de Lafosse, her maternal grandfather, Fred G. Francis, her paternal grandmother, Mrs. C. T. de Lafosse and her uncle and aunt, Mr. and Mrs. Wm. Gordon Francis and little daughter, Carrie. Her godparents are Mr. and Mrs. Wm. Gordon Francis. Following church services, members of the christening group were joined by another member of the family, Mrs. Curt Homes, Mrs. Ted Nicholas and Mrs. Harold Dorsey for lunch at May Lodge.

ATTEND D.A.R. CONFERENCE

The 85th annual state conference of the Kentucky Society, Daughters of the American Revolution, was held at the Lexington-Hilton Inn, March 18-20. Members of John Graham Chapter here who attended were Mrs. Victor Hale, Mrs. James B. Goble, Mrs. Opal S. May, and Mrs. Sallye Clark. Mrs. Hale was the guest of her sister, Mrs. H. T. Parrish, and Mr. Parrish, of Stamping Ground, while there.

SERIOUSLY ILL

Mrs. Okie Conley Damron, formerly of the Conley Fork of Abbott Creek, is seriously ill in the Lafayette Indiana Hospital. Mrs. Damron is the daughter of the late Mr. and Mrs. Richard Conley. Her sister, Mrs. Robert Frasure, her brother Wannie Conley, both of Indiana, and other members of her family have been there with her.

Richards, Francis Vows Said Here, March 19

Joan Richards, of Carrollton, Ga., and John Paul Francis, of Prestonsburg, were married in a ceremony solemnized at St. James Episcopal Church here at 4 p.m., March 19, by Father Moultrie McIntosh. The couple met while doing investigative work with the director of the Police Academy of Rome Junior College, working with Chet Dettlinger and Jeff Prugh, Atlanta Bureau Chief of the Los Angeles Times. They are currently doing investigative work connected with the Atlanta black children murder cases. Mrs. Francis has been working for various police agencies for the last five years, and has appeared on national television on several occasions. Life magazine is releasing an article about the Atlanta murder cases this week, and Mrs. Francis will be included in this article. "Mrs. Francis' psychic investigative work has been rated highly by many police agencies, and various people across the nation. The Francises are now engaged in writing articles for magazines and newspapers. Last week, the Atlanta Constitution published an article on the couple concerning their psychic findings, how they met, and the announcement of their marriage. "Mrs. Francis is president of Insightful Counseling and Consulting in Tallahassee, Fla., where she is licensed to do this type of work.

ATTEND TOURNEY

Among those from Prestonsburg who attended the Kentucky state basketball tournament in Lexington last week were Mrs. Douglas Adams and son Dougie, Mr. and Mrs. Harry R. Burke and daughter, Jennifer, Mr. and Mrs. Bill Goble, Jr., and County Court Clerk, C. "Ollie" Robinson.

HERE FROM LEXINGTON

Mrs. Oval B. Hall, of Lexington, was here during the weekend for a visit with her father, Clabe Bingham, and attended services with Mr. Bingham at the First United Methodist Church, Sunday.

VISITS SISTERS

Mrs. M. Robert Regan spent several days last week visiting her sisters, Mrs. Clara Cass and Mrs. Georgia Campbell, in Lexington.

CONTEST ANNOUNCED

The Kentucky Federation of Women's Clubs' spring contest for the Seventh district will be held at the Chloe Creek Elementary School, near Pikeville, Saturday morning. Registration will start at 9 a.m. Luncheon will be served at noon, and awards will be made during the afternoon. Mrs. Maxine Bierman, vice-governor of the Seventh district, K.F.W.C., and chairman of this evening, has announced that the contest for clubwomen will be in sewing, and that those for students will be in art, music, and sewing. Besides the ribbons usually given the winners, sweepstake awards of U. S. Saving Bonds will be awarded this year for first-place winners in the student contests. Making contributions toward the purchase of these bonds have been the Jenny Wiley Shrine Club, Prestonsburg; the Big Sandy Shrine Club, Paintsville; the Pike County Shrine Club, Pikeville; the Prestonsburg Kiwanians Club, and the Prestonsburg Woman's Club. Persons interested in participating in these contests may call Mrs. Bierman at 886-6101.

RETURN HOME

Mr. and Mrs. Ed Worland have returned to their home here after having spent a part of last week visiting their daughter, Mrs. Rose Caudill, and son, Morris, at their home in Lexington.

PASTORS, WIVES HONORED

Irene Cole Memorial (First) Baptist Church hosted a dinner honoring pastors and their wives, missionaries and officers of Enterprise Association last Saturday evening. Approximately 60 persons were present.

ATTEND TOURNAMENT

Among those who attended the Kentucky high school basketball tournament at Rupp Arena, in Lexington last week were Mr. and Mrs. Edgar Osborne, of Prestonsburg, and Mr. and Mrs. Bernard Clark, Mr. George Frazier and Miss Hattie Click, all of Betsy Layne.

Social Events

DOCIA B. WOODS, SOCIETY EDITOR

P.J.W.C. MEETS

The Prestonsburg Junior Womans Club met Tuesday, March 17 at 7 p.m. at the Emma Wells May Cultural Center. Danette Fannin, president, called the meeting to order and a brief ceremony followed for new members who included Ann Holbrook and Carol Baldrige. The program for the evening was supplied by Kentucky State Trooper Pete Cantrell on Operation Identification. Also, upcoming projects were discussed such as the program, Ride for Research, a program to raise money for the research of animal diseases. The P.J.W.C. will participate in this program in April. Refreshments were served following the meeting.

Honored On 80th Birthday

Members of the family of Mrs. Nell Howard and of the First Presbyterian Church, of which Mrs. Howard is a faithful member of many years, joined in celebrating her 80th birthday, March 14. A surprise birthday party was held at the church with a large number of family members, friends, and guests present.

During Sunday services, March 15, Mrs. Howard and her family were recognized, and some of her favorite hymns were sung by the choir and congregation.

Mrs. Howard has three sons, Wes, Donnie, and Bill Harvey Howard, all of Prestonsburg, and two daughters, Mrs. "Peachie" Collins, also of Prestonsburg, and Mrs. Alice Raybourn, of Ashland.

VISITS MOTHER

Miss Joyce Wallen, of Lexington, was here during the past weekend for a visit with her mother, Mrs. Thelma Wallen, and other relatives, Miss Wallen, who was employed for several years by the state of Kentucky, has recently accepted a position with the Audiology department of the University of Kentucky Medical Center in Lexington.

VISIT IN LEXINGTON

Mrs. Eva Collins, accompanied by her sister, Mrs. Fannie Merritt, of Louisa, visited another sister, Mrs. Paul Vaughn, and Mr. Vaughn in Lexington, a few days last week.

LEAVES HOSPITAL

Mrs. Bill Harvey Howard returned home last Friday from Highlands Medical Center where she had been a patient for several days.

ATTEND DINNER

Mr. and Mrs. Ken Watkins attended the Mapco annual profit-sharing dinner at Sheldon Clark High School in Inez, Saturday.

DINNER GUESTS

Sunday dinner guests of Misses Billie and Stella Bowling were Mrs. Helen Gable, Miss Christine Spradlin, and Mrs. Agnes Bauers. Calling on them in the afternoon were Mr. and Mrs. Clifford Bowling.

VISITORS FROM ALABAMA

Mr. and Mrs. Carl R. Tankersley, of Alexandria, Va., were here for a few days last week for a visit with his mother, Mrs. C. R. Tankersley, and his sister, Mrs. Jess Mahan.

UNITES WITH CHURCH

Mrs. Don Roark, of Lexington, the former Elaine Hall, daughter of Mr. and Mrs. J. Lee Hall, of Prestonsburg, placed her membership with Calvary Baptist Church, Lexington, Sunday.

VISITORS FOR WEEK-END

Mrs. Steve Wilborne and son, Christopher, of Shelbyville, were here during the weekend for a visit with her parents, Mr. and Mrs. Chalmers Frazier, her grandmother, Mrs. E. A. Stumbo, and other relatives.

ANNOUNCES WINNER

Mrs. Clyde Burchett, chairman of the Community Improvement committee of the Prestonsburg Woman's Club, and sponsor of a recent contest for a slogan for bumper stickers depicting the need for a clean-up program here, has announced that the winner of this contest was Mrs. Dorothy Osborne.

LUNCHEON GUESTS

Mr. and Mrs. Tim Salisbury, of Salisbury, were the luncheon guests Sunday at Jerry's Restaurant of his mother, Mrs. Marie Salisbury.

DINNER HOSTESS

Miss Betty Rowland entertained Mrs. Edith James to a birthday dinner, Tuesday, March 17, at the Back Porch Restaurant at Betsy Layne.

Named TWC President



Ann Everly, Prestonsburg High School junior, was recently elected state president of Teens Who Care, an organization of teenage volunteers in the areas of mental health and mental retardation.

A daughter of John and Joyce Everly, of Prestonsburg, she has been a member of the organization for three years. She is also a member of the Good News Club, junior adviser of the Key Club, and has been on the Honor Roll for three years.

Teens Who Care number 1900 in this state. They raised \$61,000 last year for charity and volunteered over 82,000 hours of service work.

RELATIVE DIES

Mrs. Jess Stover was called to Louisa Tuesday of last week, due to the death of a great-aunt, Mrs. Emma Vaughn Picklesimer.

VISITS AUNT

Hubert Cordle, of Bluefield, W. Va., was here Monday for a visit with his aunt, Mrs. Mary Mann and family.

Miss Lewis, Mr. Moody To Wed March 28

Miss Debbie Lynn Lewis and Mr. Raymond Lewis Moody, Jr., will wed Saturday, March 28, at the Church of God of Prophecy in West Prestonsburg at 7 p.m. with an open ceremony. Reception will follow and everyone is welcome.

Miss Lewis is the daughter of James and Dixie Lewis, of Banner, and Mr. Moody is the son of Raymond and Gloria Moody, of Auxier.

HERE FROM LEXINGTON

Dr. and Mrs. B. F. Combs, of Lexington, were here recently for a visit with their son and daughter-in-law, Mr. and Mrs. James A. Combs. While here, Dr. and Mrs. Combs and their hosts were entertained to dinner at May Lodge by Mr. and Mrs. Paul C. Combs.

CONDITION IMPROVES

Mrs. Elizabeth Garriott, who has been a patient at the Riverview Manor Nursing Home here, was able to attend services at the First United Methodist Church Sunday morning. Mrs. Garriott was accompanied to church by her friend of many years, Mrs. Regina Mayo Roberts.

DIAMOND CLUSTER SPECIAL

\$69.00

CLYDE BURCHETT
Jeweler
PHONE 886-2734
PRESTONSBURG

JUNIOR SHERIFF'S BADGE OFFER

A genuine Junior Sheriff's Badge FREE with each pair of Billy the Kid Boys' or Calamity Jane Girls' Jeans. A souvenir from the Old West. A gift to you from Peggy's.

(Offer limited to supply of badges)

Peggy's Fashions
Richmond Plaza Prestonsburg

FREE EAR PIERCING*
with purchase of earrings

Asterile, medically approved procedure performed by trained personnel

Quick • Safe • Painless

CLYDE BURCHETT
Jeweler
Phone 886-2734 Prestonsburg

BETTY'S CERAMICS SHOP

LOCATED IN OLD ALLEN, BEHIND THE 4TH HOUSE ON THE RIGHT, GOING OUT TO ALLEN ELEMENTARY.

NOW GIVING CERAMIC LESSONS \$1 per lesson+supplies

FIRING FEE 1/3 OF GREENWARE PRICE

DAY or NIGHT CLASSES
CALL 285-9087, After 6 p.m.
OPERATED BY BETTY J. THOMAS

NEW BEGINNINGS CHRISTIAN BOOKSTORE

INVITES YOU TO A

BROADMAN VACATION BIBLE SCHOOL PREVIEW TUES., MAR. 31 AT 7 P.M.

V.B.S. DIRECTORS—TEACHERS BECOME FAMILIAR WITH 1981 COURSE MATERIAL. PREVIEW INCLUDES: SOUND FILMSTRIP, INTRODUCTORY KITS, PLANBOOK & MORE.

406 NORTH LAKE DRIVE PRESTONSBURG, KY. • 886-8727

Save 20-34% on Kicks™, Classic® III Attaches and Silhouette® III!

| ITEM | REGULAR PRICE | SALE PRICE | SAVINGS |
|------------------------------|---------------|------------|----------|
| Silhouette II Ladies: | | | |
| Ladies' Shoulder Tote | \$ 52.00 | \$ 36.00 | \$ 16.00 |
| Ladies' Handi-Tote | 52.00 | 36.00 | 16.00 |
| Ladies' Beauty Case | 70.00 | 46.00 | 24.00 |
| Ladies' O'Nite | 75.00 | 59.00 | 16.00 |
| Ladies' Carry-On | 78.00 | 61.00 | 17.00 |
| 50 Garment Bag | 78.00 | 62.00 | 16.00 |
| 24 Ladies' Pullman | 98.00 | 73.00 | 25.00 |
| 26 Cartwheels | 125.00 | 93.00 | 32.00 |
| 29 Cartwheels | 148.00 | 114.00 | 34.00 |
| Silhouette II Men's: | | | |
| Men's Carry-On | \$ 75.00 | \$ 59.00 | \$ 16.00 |
| 40 Garment Bag | 78.00 | 61.00 | 17.00 |
| 24 Men's Companion | 98.00 | 73.00 | 25.00 |

| ITEM | REGULAR PRICE | SALE PRICE | SAVINGS |
|--------------------------------------|---------------|------------|----------|
| Men's Three-Suiter Cartwheels | \$ 128.00 | \$ 95.00 | \$ 33.00 |
| Men's Jumbo-Suiter Cartwheels | 144.00 | 119.00 | 36.00 |
| Classic III Attache: | | | |
| 3" Commuter | \$ 68.00 | \$ 51.00 | \$ 17.00 |
| 5" Diplomat | 72.00 | 54.00 | 18.00 |
| Kicks: | | | |
| Mini Duffie | \$ 39.00 | \$ 27.00 | \$ 12.00 |
| Handy Duffie | 49.00 | 37.00 | 12.00 |
| Square Duffie | 65.00 | 49.00 | 16.00 |
| Strapped Duffie | 69.00 | 51.00 | 18.00 |
| Carry Duffie | 79.00 | 59.00 | 20.00 |
| Garment Bag | 99.00 | 77.00 | 22.00 |

Yes, it's Samsonite Saving Time!

Big Savings right now on America's most popular luggage. KICKS casual luggage is on sale for the first time ever, along with Classic III Attaches and popular Silhouette II Luggage—in a variety of contemporary colors. You'll also save on Silhouette II Cartwheels, with push-pull handles that make traveling so much easier. And remember—Samsonite is the main attraction when it comes to gifts for Mother's Day, Father's Day, graduation and other special occasions. Save now during Samsonite Saving Time! Sale ends soon.*

Samsonite

Note: Ladies' Silhouette II

Colors: Wineberry
Colors: Frost Blue

Cox's Prestonsburg

Court St. 886-9421

*At participating Samsonite® dealers.

PRICES EFFECTIVE THRU MAR. 28.

NOT RESPONSIBLE FOR PRINTER'S ERRORS.

PRICE'S PIC-PAC SUPERMARKETS

PRESTONSBURG & MARTIN

• WE ACCEPT FOOD STAMPS • WE RESERVE THE RIGHT TO LIMIT QUANTITIES

STORE HOURS: MON. THRU SAT., 8 A.M.-9 P.M.; SUN., 10 A.M.-9 P.M.

PLAY THE GREAT GIVEAWAY

**DOUBLE STAMPS
EACH TUESDAY
AT PIC-PAC!**

- DOUBLE SAVINGS AT PIC-PAC LOW, LOW PRICES & QUALITY STAMPS
- EVERY TUESDAY IS DOUBLE STAMP DAY
- MANY MORE UNADVERTISED SPECIALS THROUGHOUT THE STORE!



| | | | | |
|---|---|--|---|--|
| <p>FRESH GROUND BEEF 3-Lbs. or More \$1.08 Lb.</p> |  | <p>U.S. INSPECTED CHICKEN BREAST \$1.19 Lb.</p>  | <p>U.S.D.A. CHOICE SIRLOIN STEAK \$2.29 Lb.</p> | |
|  | <p>U.S.D.A. CHOICE CUBE STEAK \$1.99 Lb.</p> | <p>FRESH PORK SPARE RIBS 79¢ Lb.</p>  | <p>PLATTER STYLE SLICED BACON 99¢ Lb.</p> | |
| <p>STAR-KIST TUNA 6½ Oz. Can 88¢</p> |  | <p>JFG INSTANT COFFEE 10-Oz. Jar \$3.18</p> | <p>TYSON CHICKEN FRANKS 12-Oz. Pkg. 69¢</p> | |
|  | <p>ZESTA SALTINES 1-Lb. Box 68¢</p> | <p>KOUNTY KIST GREEN BEANS 16-Oz. Cans 3/88¢</p>  | <p>DELI-SLICED BOILED HAM \$2.29 Lb.</p> | |
| <p>SAV-SUM SWEET PEAS 17-OZ. CANS 3/88¢</p> | <p>BOUNTY TOWELS Jumbo Roll 78¢</p>  | <p>FIELD'S LARD 8-Lb. Pail \$2.99</p> | | |
| <p>IDAHO POTATOES 10-Lb. Bag \$2.48</p> |  | <p>CHARMIN TISSUE 4-Roll Pkg. 98¢</p>  | <p>HYDE PARK PINK SALMON 16-Oz. Can \$1.88</p> | |
| <p>TEXAS GREEN CABBAGE 18¢ Lb.</p>  | <p>LEAF, ESCAROLE, ROMAINE LETTUCE 49¢ Lb. FRESH CANTALOUPE 98¢ Ea.</p> | <p>KRAFT MIRACLE MARGARINE 6-Stk. Pkg. 58¢</p> | <p>HYDE PARK 2% MILK \$1.78 Gallon</p> | <p>JENO'S SAUSAGE, COMBO OR PEPPERONI MR. P. PIZZA 78¢ Ea.</p> |

Happy Birthday

Linda

All my love,
EARL

11-pd.

EMPLOYMENT OPPORTUNITY

THE PRESTONSBURG PARK COMMISSION IS ACCEPTING APPLICATIONS UNTIL APRIL 15 FOR CONCESSION SUPERVISOR AND ASSISTANTS. APPLICATIONS ARE AVAILABLE AT THE ARCHER PARK OFFICE, MONDAY-FRIDAY, 8 TO 4.

3-25-31

IF YOU HAVE PROPERTY TO SELL: CALL 886-1799

FOR A PRIVATE APPOINTMENT TO DISCUSS THE SELLING PRICE AND THE BEST WAY TO SELL YOUR PROPERTY.

COMMONWEALTH REALTY



406-B
No. Lake Dr.
Prestonsburg

ROBERT B. VANHOOSE, CREA/CRA
REALTOR/APPRaiser



CHUNKS OF BLOCK and mortar litter the hallway outside boy's restroom at Prestonsburg high school where an explosion, last Wednesday morning, injured a PHS student and caused heavy damage. The blast blew an even larger hole through an adjoining classroom wall. (See story, Page 1.)

GOING-OUT-OF-BUSINESS SALE CONTINUES!

AT
FEDERATED FURNITURE STORE
MARTIN, KY.

| | |
|---|---|
| KELVINATOR WASHER Was \$495.00 \$359⁹⁵ | STEREO WITH TWO SPEAKERS Was \$350 NOW \$250 |
| REFRIGERATOR-FREEZER Was \$799.95 \$599⁹⁵ | HIDE-A-BED Was \$449.95 \$279⁹⁵ |

TERRIFIC PRICES! HOURS 9-5

NEW STATE SKI RESORT

The Kentucky Development Finance Authority has agreed to help finance a major ski resort at General Butler State Resort Park near Carrollton.

In a recent meeting, the authority voted to issue \$3 million in industrial revenue bonds for the project.

The resort will be operated by a private firm, Northbank Ski Management Inc. It is the first time private funds have been invested in a state park. Northbank will contribute \$325,000 toward financing the resort. Revenue from the resort will be used to pay off the bonds.

The resort is expected to be open for business next winter.

In other business, the authority agreed to guarantee \$2 million in industrial revenue bonds for Beaver Dam Industries. The company plans to buy an idle textile plant in Beaver Dam and begin making non-woven textile fabrics. The plant formerly was operated by Stearns and Foster Co. until it was shut down in 1979.



CHEVROLET AND BUICK HAVE ADDED MORE CARS TO THE REBATE LINE-UP...

TAKE DELIVERY NOW THROUGH APRIL 4

\$500 CASH BONUS

ON ANY '81 MALIBU, MALIBU CLASSIC OR BUICK CENTURY



Malibu Classic Sport Sedan



Century Sedan

...AND CAMARO REBATE CONTINUES

TAKE DELIVERY NOW THROUGH APRIL 4

\$700 CASH BONUS

ON ANY '81 CAMARO

LUV REBATES NOW THRU MAY 8!

\$700 CASH BONUS

WITH PURCHASE OF ANY 1980 SERIES 10 LUV



LUV SERIES 10 4WD

\$350 CASH BONUS

WITH PURCHASE OF ANY 1981 SERIES 11 LUV



LUV SERIES 11 4WD

YOU CAN USE YOUR CASH BONUS AS A DOWN PAYMENT OR GET A CHECK DIRECTLY FROM CHEVROLET

These Salesmen Will Be On Hand To Serve You:



Ed Music • Estill Lee Carter • Paul Hughes • Nelson Baldrige
Bobbie Burchett • Eddie D. Meade • Carl Castle • Mike Gibson • Mike Damron

MUSIC-CARTER-HUGHES CHEVROLET-BUICK

Phone 886-9181 So. Lake Drive Prestonsburg



KEEP THAT GREAT GM FEELING WITH GENUINE GM PARTS



Time is running out!

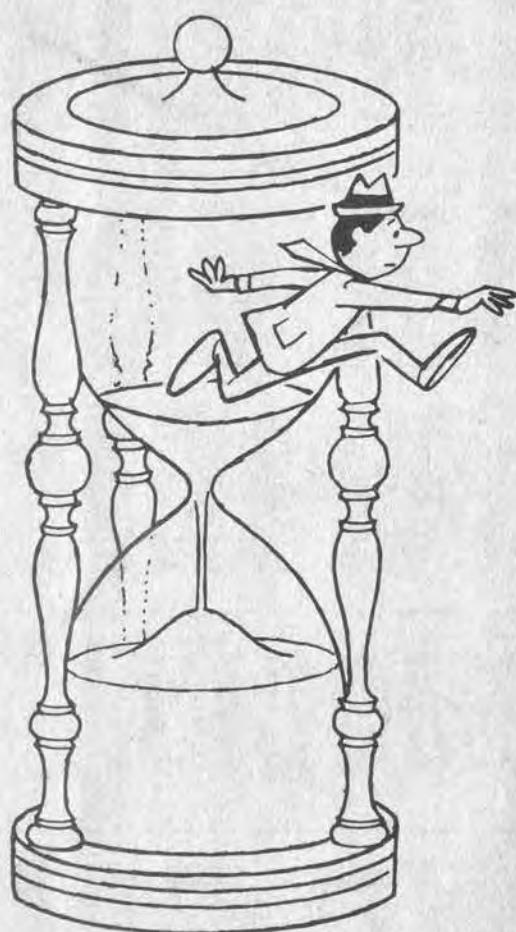

April 15 is your deadline for your IRA* Federal income tax break for 1980.

Come in or call for details.

*Individual retirement account is available to you if you are not actively participating in a tax-qualified pension plan.

THE BANK *BJ* JOSEPHINE

• Prestonsburg • Garrett • Harold
• Allen • Wheelwright



RE-ELECT

JAMES J. CARTER DEMOCRATIC CANDIDATE FOR CORONER



(Pol. Adv. Paid By Candidate, 1t.)



Re-Elect
JAMES R. ALLEN
DEMOCRATIC CANDIDATE
FOR
COMMONWEALTH'S ATTORNEY
MAY PRIMARY

Pol. Adv. Pd. By Candidate

Elect
**Robert (Randy)
RATLIFF**
Your Democratic Candidate
for **CONSTABLE**
District No. 4
Your vote and support appreciated.

(Pol. Adv. Pd. by Candidate, 3-18-3t-pd.)

ELECT
ED MEADE
DEMOCRAT FOR
SHERIFF
FLOYD COUNTY

(pol. Adv. Pd. by Candidate, 3-11-3t-pd.)

Support and Help Re-Elect
**BUDDY
BRYANT**
Democratic Candidate for
CONSTABLE
DISTRICT 3
Your Vote and Support Appreciated

(Paid by the candidate, 3-18-2t-pd.)

CLYDE MULLINS
OF HUNTER, KY.
Democratic Candidate for
CONSTABLE,
Dist. 3, May Primary
Your vote will be greatly appreciated.
I am the son of the late Jona
and Menda Hall Mullins.

(Pol. Adv. Pd. by Candidate, 3-25-6t-pd.)

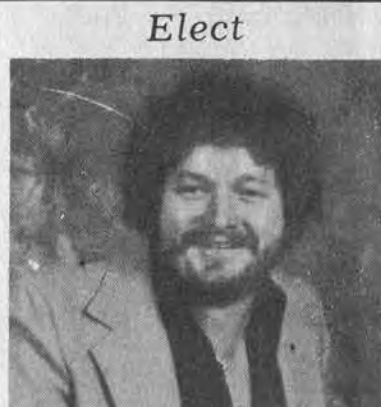

Elect

ROY KIDD
Democratic Candidate for
CONSTABLE, DIST. 4

I am the son of Leonard and Mildred Kidd, of
Grethel. The man for the job. I will attend
funerals and ball games. I have a son, Dwayne
Kidd, who plays ball. Your vote for me will help
keep the crime of stealing down. Your support
will be appreciated.

(Pol. Adv. Paid by Candidate, 3-18-3t-pd.)



**KEDRICK
BLEVINS**
Democratic Candidate for
MAGISTRATE
DISTRICT 2

Your vote and support will bring help
for all the people.

(Pol. Adv. Pd. by Candidate, 2-25-6t-pd.)

**JOE
WHEELER
LEWIS**
for
SHERIFF
DEMOCRATIC PRIMARY, MAY 28

Sheriff eight years, deputy sheriff 12 years—he knows
how to serve the people and will do so without fear or
favor.

(Pol. Adv. Pd. by the Candidate, 3-25-1t-pd.)



ELECT
HENRY C. HALE
DEMOCRAT FOR
SHERIFF, FLOYD COUNTY

(Pol. Adv. Paid for by Committee for Henry C. Hale for Sheriff, Tommy Hale, Treasurer)

3-25-2t-pd.

TO THE VOTERS IN DISTRICT 1



For the past few weeks I have been over the roads and up the hollows, talking to the people of District 1 about the sorry conditions of the roads. I hear the cry of our people for help. They tell me of the promises that were never kept from the past elections. Some of our roads are still in 18th century. This is the 20th century. I do not think there is any excuse for the condition of some of our county roads today. It's time for the roads to be improved, for the safety of the school children who have to ride over them to get to school. I hope you had the opportunity to see the conditions of our roads on Channel 57, Hazard, this past Saturday, March 7. I hope to show you more of our road conditions on Channel 13 in the next few weeks, and interview some of our citizens so you can hear their views. So watch for time and Channel in the Floyd County Times.

If you would like to talk with me and explain your needs, you can call me any time—phone 874-9192. I will be glad to talk with you on the phone or visit with you at your home.

**VOTE FOR AND ELECT A MAN THAT CARES
AND WANTS TO HELP YOU—
ELECT
PAUL SLONE**
DEMOCRAT CANDIDATE FOR
MAGISTRATE, DISTRICT 1

(Pol. Adv. Paid by Committee to Elect Paul Slone Magistrate, Dist. 1, 1t-pd.)

KNOW YOUR CANDIDATE



I am the son of Leonard Goble and
Mary Ellen Burchett Goble, of Cow
Creek. I am married to the daughter of
Chester Coleman and Marcella Pennington
Coleman of Water Gap. I have
lived at Cow Creek for the past 27
years. We have been blessed with 2
children, Leonard Douglas, 6, and Brenda
Jane, 2. My wife worked at Mountain
Manor and Riverview Manor nursing
homes for over 4 years. I have been a
coal miner for the past 8 years, and
Deputy Sheriff for 4 1/2 years.

As I'm sure you already know, the
people of District 1 need all the law
enforcement they can get. The office of
Constable is an office of law enforcement.
If elected, I will do my best to enforce
the law to the fullest, treating
everyone the same. So, for extended
law enforcement, elect a man who is
qualified for the job and has the experience
to do it.

Elect
LARRY D. GOBLE
CONSTABLE
DISTRICT 1

(Pol. Adv. Pd. for by Candidate, 1t-pd.)

RE-NOMINATE
**ARNOLD
TURNER, JR.**
DEMOCRAT FOR
FLOYD COUNTY
ATTORNEY
HONEST AND
EFFECTIVE SERVICE

(Pol. Adv. Pd. for by Candidate, 1t.)

Announcing . . .

JACK "RED" STEVENS
of Garrett and Hueysville, Candidate for
MAGISTRATE, DISTRICT 2
Democratic May Primary
THE STRONGEST CANDIDATE.

Due to an error, this announcement failed to
appear in the Jan. 14 edition of the Floyd County Times.



(Pol. Adv. Pd. by Candidate, 3-4-81-pd.)

ELECT
WILLIE HALE
Democrat for
CONSTABLE, DIST. 1

I am the son of James M. Hale and Mary Marsillett Hale, of Blue River. I am married to the daughter of Lee Dillon and Celia Merritt Dillon, of Sugar Loaf. I have lived in Prestonsburg for the past 25 years, and I have worked for the Bank Josephine and H.D. Fitzpatrick for the past 30 years. As you all know I ran second four years ago.



(Pol. Adv. Pd. by Candidate, 3-18-21-pd.)

YOUR VOTE AND SUPPORT WILL BE APPRECIATED.

Re-Elect
RAY WILCOX

Democratic Candidate for

Magistrate
Dist. 1

Pol. adv. pd. by the candidate

3-18-21-pd.

ELECT



LOWELL SAMONS
MAGISTRATE, DIST. 4

I will work to better all of our communities, in District 4 and all of Floyd county—I will be a Magistrate for the people.

(Pol. Adv. Pd. For By Candidate, 3-25-51-pd.)



ELECT
LOWELL SAMONS
MAGISTRATE
DISTRICT 4

I will work to better all of our communities, in District 4 and all of Floyd county—I will be a Magistrate for the people.

(Pol. Adv. Pd. by Candidate, 3-25-51-pd.)

To All Voters
Of District 1



I am a candidate for Magistrate on the Democratic ticket in the May primary election. I am a retired teacher from Mayo State Vocational Technical School, and will devote full time to this job.

Your vote will be appreciated.

BOYD HOLBROOK

(Pol. Adv. Pd. by Candidate, 3-4-51-pd.)

Vote For
WADE OUSLEY
MAGISTRATE
DISTRICT NO. 2

YOUR VOTE WILL BE APPRECIATED.

Pol. adv. paid by candidate

2-25-131-pd.



GERALD
DeROSSETT

Democrat
for

MAGISTRATE
DIST. 1

(Ran 2nd four years ago)

(Pol. Adv. Pd. by Candidate, 3-18-21-pd.)

Re-elect
LOVEL HALL
PROPERTY VALUATION
ADMINISTRATOR

(Tax Commissioner)

(Pol. Adv. Paid by Candidate, 3-11-41-pd.)

Vote for
JAMES PATTON

Democrat for
MAGISTRATE, Dist. 2

If elected I will be a full-time Magistrate, as I have no other Job. I live at Hippo. Being from the head of a hollow, I know the condition of the roads in our district. Help me to help you!

(Pol. Adv. Paid by Candidate, 3-18-41-pd.)



I WANT
YOUR
VOTE!

VOTE FOR

HARLISS "BALDY" HALL
CANDIDATE FOR
CONSTABLE, DISTRICT 3
MAY DEMOCRATIC PRIMARY

I am: • Precinct Chairman of Drift, Number 21 • A member of the Executive Democrat Party of Floyd Co. • A business man in Drift • Born and raised at Drift

Your support will be appreciated— Help me help you!

(Pol. Adv. Pd. By Candidate, 3-11-31-pd.)

ELECT
TERRY D.
BENTLEY

DEMOCRAT CANDIDATE FOR
MAGISTRATE
DISTRICT 3



I offer my pledge as a "Good-Honest" Magistrate for your support.

We can work together for the Progress of District 3.

I will attend and participate in all fiscal court meetings.

Let me serve you and solve the neglected road problems in your community.

Let's build better roads to our many long-forgotten cemeteries.

Give me your support; I promise, you won't be sorry.

Effort will get the job done.

Teach the citizens of District 3 what a "GOOD" Magistrate can do.

Telephones will be listed.

Help the volunteer Fire Departments of District 3.

Equal opportunity in each community.

Jobs will get done upon request.

On the move every day to better our District.

Better roads instead of bigger holes.

District 3 will be a better place to live.

Out daily to best serve you.

Not just a selected few will benefit.

Evaluate the problems of each community.

(Pol. Adv. Paid by Candidate, 3-11-41-pd.)

ELECT



JERRY LAFFERTY, Jr.
DEMOCRATIC CANDIDATE FOR
FLOYD COUNTY
JUDGE-EXECUTIVE
IN THE MAY 26 PRIMARY

"A MAN WHO KNOWS THE NEEDS OF THE PEOPLE, AND WILL GET THE JOB DONE."

(Political advertisement paid for by the Committee for Jerry Lafferty, Jr., for County-Judge Executive, Jerry Bryan Lafferty, treasurer.)



Know
Your
Candidate

I would like to take this opportunity to let the voters of District 2 better acquaint themselves with their candidate.

I am a graduate of Garrett High School. My parents are the Rev. James and Creddie Lawson Duff. My grandparents were the late Zach and Nancy Duff and John and Dollie Lawson. I am married to Patricia Truman Duff and we have three children, Sandy, Sheila and Todd Duff. I have operated a service station at Hueysville, Ky., for the past 15 years.

If you elect me your Magistrate I will be a servant of ALL the people and will make sure that:

- (1) The county equipment is operated eight hours a day, five days a week;
- (2) Ditches are cleaned and adequate drainage is provided for roads;
- (3) Equipment is left on a road until the job is finished;
- (4) Work is done on every road in this District, regardless of how you vote or what political party you belong to;
- (5) I will work with the County Judge-Executive and other members of the Fiscal Court to better Floyd County and make Floyd County a better place in which to live.

Vote BIRCHELL DUFF—District 2

(Pol. adv. pd. for by candidate, 3-11-31-pd.)

E. "SHAG" BRANHAM
for **MAGISTRATE**



I'd like you to meet my family. I'm very proud of them and particularly proud of their support and encouragement of my race for Magistrate, District 1. My wife, the former Shirlee Hager, and I just celebrated our 25th wedding anniversary last month. Our children are Sharon, left, 24, a registered nurse at the Highlands Dialysis Facility; "Little Shag," 13, a 7th grader at Prestonsburg Elementary, and Stephanie, 14, a freshman at Prestonsburg High School.

Vote For And Support

SHAG BRANHAM
(Democrat)

MAGISTRATE District No. 1

(Pol. Adv. Pd. by the candidate, 3-18-21-pd.)

NOT THE SAME PERSON
 The James McKinney listed recently as defendant in a suit filed in circuit court here is not the person of the same name who lives at Craynor and is a candidate for sheriff.

Re-Elect
LAWRENCE HALE
JAILER
 of Floyd County
 Your Continued Support Appreciated
 (2-4-81-pd. Pol. Adv. Pd. by the candidate.)

Announcing
CLAUDE ANDERSON
 For
MAGISTRATE, DIST. 3
 Democratic Primary
 Your support will be appreciated.
 (Pol. Adv. Paid by Candidate, 3-11-81-pd.)

 FOR CONSTABLE, ELECT
 THE TOAST OF THE COAST,
 THE AMERICAN DREAM,
 MR. STARDUST HIMSELF—
CHESTER (T.Y.) JARRELL
 "IT'S HARDER FOR A CROOK TO GET
 BY T.Y. THAN DAYLIGHT BY A
 ROOSTER"
 (Pol. Adv. Paid for by the Committee to
 Elect Chester (T.Y.) Jarrell, 3-11-81-pd.)

Vote for
DANNY GOBLE
 For
CONSTABLE
DISTRICT 1
 Your vote appreciated.
 (Pol. Adv. Paid by Candidate, 11-pd.)

CLOYD ELLIOTT
 Candidate for
MAGISTRATE
DISTRICT 3
DEMOCRAT.
 (Pol. Adv. Pd. by Candidate, 3-4-81-pd.)

Re-elect
HERSHEL HAMILTON
 (Democrat)
MAGISTRATE, Dist. 4
 Your vote will be appreciated.
 (Pol. Adv. Paid by Candidate, 2-23-81-pd.)

Ed Caudill
 For
Magistrate
District 3
 Democratic primary
 (Pol. adv. pd. 11. by candidate) 3-4-128-pd.

VOTE FOR and
 ELECT
ED MEADE
 Democratic Candidate for
SHERIFF

 No. 1 Priority: To wipe out the drug
 situation in Floyd county schools.
 * Presently employed as City Marshall
 at Wheelwright, Ky.
 * Three year veteran of the U.S. Army
 * One of 18 children of Muncie and
 Elizabeth Meade, Dema, Ky.
 "If you want law and order in Floyd
 County, elect me your next Sheriff."
 (Pol. Adv. Pd. for by Candidate, 3-25-81-pd.)

vote for
George Hall, Jr.
 Allen, Ky.
CONSTABLE
 DISTRICT # 1
 MAY DEMOCRATIC PRIMARY
 YOUR SUPPORT & VOTE APPRECIATED
 (Pol. Adv. Paid for by The Candidate, 3-4-81)

RE-ELECT RE-ELECT

GILLIS CONN
 DEMOCRATIC CANDIDATE FOR
CONSTABLE, Dist. 4
 EXPERIENCED, QUALIFIED, HONEST
 I WILL TREAT EVERYBODY ALIKE.
 I WILL TAKE CARE OF FUNERALS AND
 BALLGAMES IN MY AREA.
 Your Support Greatly Appreciated
 (Pol. Adv. Pd. by Candidate, 3-23-81-pd.)

GILLIS CONN
 DEMOCRATIC CANDIDATE FOR
CONSTABLE, Dist. 4
 EXPERIENCED, QUALIFIED, HONEST
 I WILL TREAT EVERYBODY ALIKE.
 I WILL TAKE CARE OF FUNERALS AND
 BALLGAMES IN MY AREA.
 Your Support Greatly Appreciated
 (Pol. Adv. Pd. by Candidate, 3-23-81-pd.)

DEAR MR. AND MRS. DEMOCRAT:
 I am Elmer Rice, of Banner, Kentucky, and I am a candidate
 for re-election as your County Surveyor. During the past four
 years it has been my pleasure to serve each and every one of
 you in that capacity. I was instrumental in the construction of
 the new park at Allen, having worked there as Supervisor for
 approximately twenty (20) months. I ask each of you for your
 vote; but more importantly, I ask that even if you cannot sup-
 port me, that you do go to the polls on election day and exer-
 cise your right to choose elected officials.
 I am as clean as a hound's tooth, and I have no axes to
 grind. I appreciate your past support, and I would appreciate
 your continued support.
 (Pol. Adv. Pd. by Candidate, 3-25-81-pd.)

**JARRELL WITHDRAWS CANDIDACY;
 THROWS SUPPORT TO GOBLE**
 I, Troy Jarrell, would like to announce to the people of District No. 1 that I have
 withdrawn my candidacy for constable and that I am throwing my full support to
 Larry D. Goble, because I believe he is best qualified for the job and I know he has
 4½ years of experience as a law officer. I would, therefore, like to ask all my
 friends, relatives and supporters to vote, support and elect Larry D. Goble, Dem-
 ocrat candidate for Constable, District 1.
 Signed,
TROY JARRELL

RE-ELECT
KENNETH ROBERTS
MAGISTRATE
DISTRICT NO. 2
 YOUR CONTINUOUS SUPPORT IS APPRECIATED.
 (Pol. adv. paid by candidate 3-4-98-pd.)

VOTE FOR

ELMER HALL
 Democrat for
MAGISTRATE
DISTRICT NO. 3
 SON OF THE LATE
 LONG JOHNNY HALL & NANCY
 GIBSON HALL
 Your Vote & Support Appreciated
 (Pol. Adv. Paid for by the Candidate, 3-4-81-pd.)

Announcement for Magistrate
 in District 2
BIRCHELL DUFF Democrat
 HUEYSVILLE, KY.
 • A well-known businessman • Graduate of Garrett High School
 • Family man
 A Man Who Serves All the People.
 (Pol. Adv. Paid by Candidate, 2-4-81-pd.)

ELECT
DARRELL W. BRADLEY
 DEMOCRATIC CANDIDATE FOR
CONSTABLE, DISTRICT NO. 2
 * 1971 Graduate of Garrett High School
 * Member of the Maytown Vol. Fire Dept.
 * Served 3 years as Vol. Deputy Sheriff
 (Pol. Adv. Pd. by Candidate, 3-25-81-pd.)

Vote for
**LEONARD "LIGHTNING"
 JOSEPH, JR.**
 DEMOCRAT, CANDIDATE FOR
CONSTABLE
DISTRICT 1
 Your Vote Appreciated.
 (Pol. Adv. Paid by Candidate, 3-25-81-pd.)

MANIFRED (FREDDY) KIDD
 Democrat
 For **MAGISTRATE**
DISTRICT 3
 Your support will be appreciated.
 (3-11-81. Pol Adv. pd. by the candidate)

Announcing
GARY LILLY
 of Auxier
 Democratic Candidate
 for
CONSTABLE
DISTRICT 1
 • Member D.A.V., Chapter 18
 (Pol. Adv. Paid by Candidate, 3-25-81-pd.)

DEAR MR. AND MRS. DEMOCRAT:
 I am Elmer Rice, of Banner, Kentucky, and I am a candidate
 for re-election as your County Surveyor. During the past four
 years it has been my pleasure to serve each and every one of
 you in that capacity. I was instrumental in the construction of
 the new park at Allen, having worked there as Supervisor for
 approximately twenty (20) months. I ask each of you for your
 vote; but more importantly, I ask that even if you cannot sup-
 port me, that you do go to the polls on election day and exer-
 cise your right to choose elected officials.
 I am as clean as a hound's tooth, and I have no axes to
 grind. I appreciate your past support, and I would appreciate
 your continued support.
 (Pol. Adv. Pd. by Candidate, 3-25-81-pd.)

RE-ELECT
KENNETH ROBERTS
MAGISTRATE
DISTRICT NO. 2
 YOUR CONTINUOUS SUPPORT IS APPRECIATED.
 (Pol. adv. paid by candidate 3-4-98-pd.)

VOTE FOR

ELMER HALL
 Democrat for
MAGISTRATE
DISTRICT NO. 3
 SON OF THE LATE
 LONG JOHNNY HALL & NANCY
 GIBSON HALL
 Your Vote & Support Appreciated
 (Pol. Adv. Paid for by the Candidate, 3-4-81-pd.)

Announcement for Magistrate
 in District 2
BIRCHELL DUFF Democrat
 HUEYSVILLE, KY.
 • A well-known businessman • Graduate of Garrett High School
 • Family man
 A Man Who Serves All the People.
 (Pol. Adv. Paid by Candidate, 2-4-81-pd.)

ELECT
DARRELL W. BRADLEY
 DEMOCRATIC CANDIDATE FOR
CONSTABLE, DISTRICT NO. 2
 * 1971 Graduate of Garrett High School
 * Member of the Maytown Vol. Fire Dept.
 * Served 3 years as Vol. Deputy Sheriff
 (Pol. Adv. Pd. by Candidate, 3-25-81-pd.)

Vote for
**LEONARD "LIGHTNING"
 JOSEPH, JR.**
 DEMOCRAT, CANDIDATE FOR
CONSTABLE
DISTRICT 1
 Your Vote Appreciated.
 (Pol. Adv. Paid by Candidate, 3-25-81-pd.)

**Notice To Voters
 Of District No. 3.**
 This is to clarify that the Jimmy Hall
 running for constable of Dist. 3, is not
 the same Jimmy Hall, member of the
 Old Regular Baptist Church. This is not
 to interfere with the candidate of
 anyone's choice but is to clear up a
 case of mistaken identity. 11.

Vote for
LeRoy Akers
Magistrate
Dist. No. 3, Democrat
 Your support will be greatly ap-
 preciated.
 (Pol. Adv. Paid by Candidate, 3-25-81-pd.)

Elect
JAMES MCKINNEY
 For
SHERIFF
 • Member of
 UMWA.
 • A new face for
 law and order.
 (Pol. Adv. Pd. by Candidate, 11-pd.)

Elect

OSCAR WALLEEN
CORONER
 of Floyd County
 (Pol. Adv. Pd. 11. by the Candidate)

ARVEL (MUSH)
NELSON
 DEMOCRAT, FOR
MAGISTRATE
DISTRICT 1
 Your vote and support
 will be greatly appreciated.
 (Pol. Adv. Paid by Candidate, 3-4-81-pd.)

Elect
ERMAL TACKET
 For
MAGISTRATE, Dist. 4
 May Democratic Primary
 A full-time magistrate. I beg you to give
 me a chance to work for you. Try me
 and you be the judge.
 (Pol. Adv. Paid by Candidate, 3-18-81-pd.)

Re-Elect
BOB HACKWORTH
CONSTABLE, DIST. 2
 To the Voters of Dist. 2:
 Rumors have been started that
 I live in District 3 and am running
 for Constable in District 2. This is
 not true. I live in the same place
 that I did last election, four years
 ago.
 When I bought my house in 1977
 I went to the clerk's office and
 checked the District boundary
 map to make sure I was in
 District 2, along with three other
 officials and two secretaries. I
 am in District 2.
 I am running again, and would
 like to ask for the voters' support
 and vote. I have a copy of the
 boundary map here at my home
 for those who started these
 rumors to see.
 (Pol. Adv. Paid by Candidate, 3-25-81-pd.)

HURSHEL OWENS
 Democratic Candidate for
MAGISTRATE, DIST. 1
 May Primary
QUALIFIED TO DO THE JOB.
 (Pol. Adv. Pd. by Candidate, 3-25-81-pd.)

ELECT
JIMMY "GABE" TURNER
 Democratic Candidate for
COUNTY JUDGE
EXECUTIVE
 (Pol. Adv. Pd. for by Committee for Jimmy
 Turner for County Judge, Johnny R. Turner,
 Treasurer, 11-pd.)

JIMMY "GABE" TURNER
 Democratic Candidate for
COUNTY JUDGE
EXECUTIVE
 (Pol. Adv. Pd. for by Committee for Jimmy
 Turner for County Judge, Johnny R. Turner,
 Treasurer, 11-pd.)

Elect
ROGER WEBB
 Democratic Candidate
 For
SHERIFF
 (Pol. Adv. Pd. by Candidate, 3-24-81.)

ROGER WEBB
 Democratic Candidate
 For
SHERIFF
 (Pol. Adv. Pd. by Candidate, 3-24-81.)

ELECT
ED HALL
SHERIFF
OF FLOYD CO.
 * I AM THE SON OF THE LATE CLELL AND
 MARY HALL OF BEVINSVILLE.
 * I HAVE SERVED FLOYD & SURROUNDING
 COUNTIES 19 YEARS AS STATE & FEDERAL
 COAL MINE INSPECTOR.
**YOUR VOTE AND SUPPORT WILL
 BE GREATLY APPRECIATED**
 (Pol. Adv. Pd. for by Candidate, 3-25-81-pd.)

Harry Gordon
ALLEN
 DEMOCRAT
P. V. A.
 (Tax Commissioner)
 (Pol. adv. paid by candidate, 3-25-81-pd.)

Scholarship Recipient



Anna Branham, daughter of Mr. and Mrs. James Branham, of Clyde, O., has been named recipient of the \$6,000 Whirlpool Foundation Scholarship. Miss Branham will attend Ohio State University where she plans to major in industrial engineering. She is the granddaughter of Troy L. Branham and Mr. and Mrs. Robert Newman, all of Grethel.

Horror Story . . . Taxdollar Waste

Senator Charles H. Percy (Ill.)...I am reintroducing (S.591) a bill to increase the efficiency of Government-wide efforts to collect debts owed the United States, to require the Office of Management and Budget to establish regulations for reporting on debts owed the United States...cosponsored by Senator Sasser (Tenn.).

"New reports, which surfaced at a hearing Senator Sasser and I held last November on this issue, showed that losses resulting from mismanagement and the absence of basic collection tools were much higher than we ever dreamed—\$16 billion according to Office of Management and Budget (OBM) officials..."

"In view of these enormous losses, and the mandate we received last November from the American taxpayers to balance the budget, I am sure that my colleagues will agree that sweeping legislative reforms are urgently needed."

"For example, when the General Accounting Office (GAO) asked Housing and Urban Development (HUD) to report on the portion of its \$3.7 billion multifamily housing loan program that was delinquent, HUD responded that they had little interest in knowing how much was delinquent and had no system for determining total delinquencies...GAO found an incredible \$500 million past due..."

"The Department of Education stopped collections entirely in 1976 to shift employees elsewhere. As a result, the default rate skyrocketed from about \$7 million in 1976 to \$24 million last year..."

"The VA reported that of 285,000 new debt claims handled in the first 7 months of 1980, nearly 49,000 debtors about 17 percent, moved and did not leave forwarding addresses..."

"The Justice Department, contrary to the Comptroller General's opinion, has ruled that any credit bureau which receives data from a Federal agency must abide by the special requirements of the Privacy Act in handling the data. Credit Bureaus already governed by the Fair Credit Reporting Act will not accept Federal records under these conditions..." (Debt Collection Act of 1981 would correct this ruling).

Senator Jim Sasser (Tenn.)...I urge each and every one of you to join Senator Percy and me in working for quick passage of the Debt Collection Act of 1981..."

CRUMP'S GRASS ROOTS COMMENT

Congressmen continued to shovel out tax dollars as bad debt losses mounted.

Aware of the "Horror story", David Stockman, new head of the Office of Management and Budget is unlikely to be impressed by the pleas of special interest groups who want to continue to do business as usual. As the President has stated, "There are no more feathers on the goose to pluck."

LOCAL GOVERNMENT ECONOMIC ASSISTANCE FUND Proposed Use Hearing

A public hearing will be held by Floyd County at the Courthouse Annex Conference Room in Prestonsburg, Ky. on April 17, 1981 at the hour of 2 p.m. for the purpose of obtaining written and oral comments of citizens regarding possible uses for the County's Local Government Economic Assistance Fund. The County currently has \$36,574.82 in unappropriated funds in its Local Government Assistance Fund allocation.

All interested persons and organizations in Floyd county are invited to the public hearing to submit oral and written comments on the possible use for these funds.

Any persons (especially senior citizens) who cannot submit written comments or attend the public hearing but wish to submit comments should call the Office of the County Judge-Executive by April 17, 1981, so that the county may make arrangements to secure their comments.

BILL WELLS
County Judge-Executive
Floyd County, Kentucky

VELOCITY MARKET

FISCHER'S MELLWOOD BACON

1-Lb. Pkg. **\$1.29**

3 LOCATIONS!

- PIKEVILLE • ZEBULON
- BETSY LAYNE

OPEN 7 DAYS A WEEK
8 A.M. TO 11 P.M.

• PRICES EFFECTIVE WED., MAR. 25 THRU SUN., MAR. 29.
• WE RESERVE THE RIGHT TO LIMIT QUANTITIES.
• WE ARE NOT RESPONSIBLE FOR PRINTER'S ERRORS.

ARMOUR'S LUNCHEON MEAT

2-Lb. Can

\$2.49

FRESH CHICKEN BREASTS

\$1.09

Lb.

| | |
|--------------------------------|---------------------------|
| EXTRA LEAN GROUND BEEF | Lb. \$1.29 |
| OSCAR MAYER BOLOGNA | 12-Oz. Pkg. \$1.29 |
| WEBBER'S SAUSAGE | 2-Lb. Roll \$2.49 |
| ARMOUR'S Beef or Reg. HOT DOGS | 12-Oz. Pkg. 99¢ |

FOLGER'S COFFEE

3-Lb. Can **\$6.69**

KRAFT 32-OZ. MIRACLE WHIP MARGARINE

\$1.39

WHITE STAR SUGAR

\$1.89

5-Lb. Bag

U.S. CHOICE TOP ROUND STEAK

Lb. **\$2.59**

U.S. CHOICE CUBE STEAK

Lb. **\$2.59**

BALLARD'S 6-PAK BISCUITS

\$1.09

Armour 24-Oz. **BEEF STEW**

\$1.29

TROPICANA ORANGE JUICE

\$1.09

HALF GALLON

Squeezably Soft
Charmin

CHARMIN BATHROOM TISSUE

4-Roll Pkg. **99¢**

SCOTT TOWELS

Jumbo Roll **69¢**

Silver Mist Self-Rising **FLOUR**

5-Lb. Bag **89¢**

FLAV-O-RICH **SKIM MILK**

HALF-GALLON **89¢**

PREMIUM SALTINES

1-Lb. Box **69¢**

ARISTOCRAT PAPER PLATES

100-Ct. **99¢**

PALMOLIVE DISH LIQUID

22-Oz. Btl. **99¢**

THIS OFFER HAS BEEN EXTENDED UNTIL APRIL 30th!

FREE

HAMILTON BEACH APPLIANCES

BETSY LAYNE & ZEBULON STORES ONLY—COME IN AND SEE US FOR DETAILS

CARROTS

1-Lb. Pkgs. **4/\$1**

DEL MONTE 8-OZ. TOMATO SAUCE

4/\$1

IDAHO POTATOES

10-Lb. Bag **\$1.99**

RADISHES

19¢

Pkg.

VELOCITY MARKET

CHECK OUR STORE MARQUEE FOR DAILY FOOD SPECIALS!

Pikeville — Zebulon — Betsy Layne • Open 7 Days A Week • 8 A.M. To 11 P.M.

FIRST BAPTIST CHURCH
Martin, Ky.
—JESUS SAVES—
SUNDAY
Sunday School 9:45 a.m.
Worship Service 11:00 a.m.
Evening Service 6:00 p.m.
(Nursery Provided)
WEDNESDAY
Mid-Week Worship 6:30 p.m.
REV. WAYNE GULLION, Pastor
Phone 285-9288 3-4-f.



97th Birthday

Relatives and friends gathered March 1 at the home of Mae Flanery on Buck's Branch, to honor Mrs. Sarah Gray DeRossett on her 97th birthday. Mrs. DeRossett has six living children, including Mrs. Mae Flanery, Elizabeth Flanery, Josephine Robinson, and Bascom DeRossett, all of Floyd county, and Joann Weldon, of Frankfort. She also has six grandchildren, 20 great-grandchildren, and five great-great-grandchildren. Mrs. DeRossett received a number of telephone calls from well-wishers and was presented with a variety of gifts.

LEAVES HOSPITAL
Henry Hackworth, who was a patient at the Highlands Regional Medical Center, is now showing some improvement at his home on the Abbott road.

Churches Plan Amphitheatre Sunrise Service

Dr. Harold Dorsey, former pastor of the First United Methodist Church here, now of Lexington, will deliver the message at the Easter sunrise service which the Floyd County Ministerial Association this year plans to hold at the Jenny Wiley State Park amphitheatre.

In recent years, services sponsored by the association have rotated among local churches, but since Easter comes late this year, (April 19) chances are improved for a beautiful outdoor service at 7 p.m. which is close to the time the sun can first be seen above the surrounding mountains. In case of inclement weather, however, the alternate site for the service will be nearby May Lodge.

A special feature of the service this year will be singing by the Prestonsburg High School Choir and instrumental performances by members of the high school band.

The public is invited to share in this community celebration of Easter, as well as the noonday services which will be held each day during Holy Week, Monday through Friday, at the First Baptist Church. A pastor of one of the participating churches will speak each day, and, following the service, luncheon will be served by members of the local Council of Church Women.

HOMEMAKERS MEET
The Abbott Homemakers met Tuesday night, March 10, at the church annex building, with the president, Mrs. Sharon Sparr, presiding. Mrs. Muriel Hill gave the devotionals. The lesson was on "Decorating Your House with Plants." Mrs. Frances Pitts showed slides on how to care for and decorate with plants. Members signed a "get-well" card to be sent to a member, Mrs. Alta Hall, who has been sick for several months. The hostesses, Mrs. Janet Cotterill and Mrs. Sharon Sparr, served meat pie and soft drinks to Mesdames Cynthia Frasure, Eukie Merritt, Grace Conley, Ruby Frasure, Frances Pitts, Helen Neeley, and Muriel Hill, and little Misses Jane Howard, and LaDonna Frasure. The next meeting will be at the same location, April 18, at 7 p.m.

Missions Schedule At Maytown Baptist

Bob Varney, pastor of First Baptist Church of Maytown, announces the following itinerary for missionaries who will speak in the church this week:
—March 26, Mrs. Margaret Lasley of Louisville, director of Weekday Ministries, Baptist Fellowship Center, with the Home Mission Board of Atlanta since 1969.

—Friday, March 27, Dr. Louis McCall, professor at Clear Creek Baptist Bible School, former missionary to Thailand and Guam. Dr. McCall, who has spoken in the Maytown Church before, was professor of Religious Education at Boyce Bible School, Louisville. He will show slides of the work in Guam and Thailand.

—Saturday night, Rev. Lornie Turner, foreign missionary on furlough from Zambia, Africa. He was born in Harlan, Ky., has pastored several churches in the state, is a graduate of Campbellsville College.

—Sunday March 29, at 11 a.m. Rev. Floyd Butts, of Auburn, Neb., home missionary, who spent 20 years in the army, started a mission in Bamberg, Germany, has held pastorates in four states.

—Sunday evening, Rev. James Leo Jones, currently associational missionary of Williamsburg, Kentucky. He, too, is an alumnus of Campbellsville College.

Evening services will start at 7 o'clock. The public is cordially invited to hear all these speakers. Hostesses and hosts for the guests will pick them up in Allen at the home of Mr. and Mrs. Larry Short. The conference is part of the Bold Mission Thrust campaign, launched in recent years by Southern Baptists to help see that every individual in the U. S. hears the gospel.

DRIFT PRESBYTERIAN CHURCH
SUNDAY WORSHIP SERVICE 9:30 A.M.
REV. TIMOTHY D. JESSEN, Pastor
Wednesday, 6:30 p.m.—Study Group

Highland Avenue Freewill Baptist Church
SUNDAY
Sunday School 10 a.m.
Worship Service 11 a.m.
Evening Service 6 p.m.
WEDNESDAY
Prayer Meeting 7 p.m.
CLIFFORD H. AUSTIN, Pastor

FITZPATRICK FIRST BAPTIST CHURCH
West Prestonsburg, Ky.
Across From Clark School
Services 10:45
Youth Church (5-12) 10:45
Sunday School 9:45
Evening Service 6:00
• NURSERY •
Listen to our broadcast on WPRT, Sunday, 11 a.m.
REV. JOHN WOODS, Pastor 3-5-f.

You have a Special Invitation To Worship With Us at the
BONANZA FREE WILL BAPTIST CHURCH
Abbott Road)
Sunday School 10:00 a.m.
Morning Worship 11:00 p.m.
Prayer and Bible Study 7:00 p.m. (each Wed.)
BILL CAMPBELL, Pastor

FIRST CHRISTIAN CHURCH
John 3:17 429 N. Arnold Ave.
SUNDAY SERVICES
10:00 a.m.—Children's Church
Nursery—Grade 6
Sunday School
Grade 7—Adult
11:00 a.m.—Worship
7:30 p.m.—Evening Worship
WEDNESDAY
7:30 p.m.—Bible Study
EVERYONE WELCOME 9-19-f.

Watergap Freewill Baptist Church
Watergap Road
BROTHER DANNY CURRY
Pastor
SUNDAY
Sunday School 10:00 a.m.
Morning
Worship Service 11:00 a.m.
Evening Service 6:00 p.m.
WEDNESDAY
Evening
Prayer Meeting 7:00 p.m.
TUESDAY
Youth Meeting 6:30 p.m.
Everyone Welcome 10-1-f.

You Are Invited To the
First Presbyterian Church
North Lake Drive
Prestonsburg
Church School 10:00 a.m.
Morning Worship 11:15 a.m.
REV. TIMOTHY D. JESSEN, Pastor

Sounds of Calvary
Sunday at 2:30 P.M. • WDOC-AM
Evangelist Hugh Osborne
Box 124 • McDowell, Kentucky 41647
Ph. (606) 377-6749 Full Gospel

COMMUNITY UNITED METHODIST CHURCH
REV. TAYLOR L. BIGGS, Pastor
Sunday—
Sunday School 10 a.m.
Morning Worship 11 a.m.
Evening Worship 7 p.m.
Wednesday—
Evening Worship 7 p.m.
EVERYONE WELCOME 10-18-f.

The First Church of God
University Dr., Prestonsburg, Ky.
GARLAND LACY, Pastor
SUNDAY:
Sunday School 9:45 p.m.
Morning Worship 10:45 a.m.
Evening Service 6:00 p.m.
TUESDAY:
Prayer Encounter 7:00 a.m.
WEDNESDAY:
Prayer Service 7:00 p.m.
EVERYONE WELCOME. 4-4-f.

FIRST UNITED METHODIST CHURCH
60 So. Arnold Ave., Prestonsburg
DR. TED NICHOLAS, Minister
Sunday School 9:45
Morning Worship 10:55
Rhythmic Choir 3:15
Junior & Senior UMYF 4:00
Wesley Bell Choir 5:30
Evening Service 7:00
A CHRISTIAN WELCOME AWAITS YOU
SUN., WPRT FM—10:55 6-20-f.

EPISCOPAL CHURCH St. James Church
(EPISCOPAL) PRESTONSBURG, KENTUCKY 41653
SUNDAYS
I & III, 11 a.m.—Holy Communion
II & IV, 8:30 a.m.—Holy Communion
II & IV, 11 a.m. Morning Prayer
10 a.m.—Church School and Bible Class
7:30 p.m.—Bible Study
Tues. 10 a.m.—Bible Study
Wed. 7:30 p.m.—Prayer Group
Other services as scheduled
8:45 a.m. Sundays, Radio Station WPRT—
"The Vicar's Van"
THE REV. MOULTRIE H. MCINTOSH, VICAR

ARE YOU LOOKING FOR A CHURCH WHERE THE OLD-FASHIONED GOSPEL MAKES MEN AND WOMEN, BOYS AND GIRLS, NEW CREATURES IN CHRIST JESUS?
This is your personal invitation to visit or attend ...
THE EMMANUEL BIBLE CHURCH
An Independent, Pre-Millennium, Fundamental Church
Phone 874-2014 Dwale, Ky.
We invite your further inquiries and we will be happy to answer them, promptly.
Sunday School 10 a.m.
Morning Worship 11 a.m.
Sunday Evening Service 7 p.m.
Wednesday Evening Bible Study & Prayer Meeting 7 p.m.
Sat. Evening Service 7 p.m.
1-28-f.

CHICKEN & DUMPLING DINNER SATURDAY, APRIL 4
STARTING 11 A.M. TILL FOOD RUNS OUT AT
Wheelwright High School Cafeteria
Adults \$3 • Children \$1.50
SPONSORED BY THE WHEELWRIGHT FREE WILL BAPTIST CHURCH 3-19-31

CHILI SUPPER BONANZA FREEWILL BAPTIST CHURCH
ANNEX BUILDING, BONANZA, KY.
Sat., Mar. 28—4 p.m. to 7 p.m.
ADULTS—\$2 • UNDER 12—\$1
SPONSORED BY BONANZA FREEWILL BAPTIST CHURCH YOUTH GROUP 3-25-11

OLD-FASHIONED SINGING CONVENTION At Town Branch Church
Saturday Night at 7 o'clock
All Singers, Singing Groups and the Public Are Invited.
TED NELSON, SR., Pastor

GOSPEL SINGING SAT., MAR. 28—6:30 P.M.
AT
MARTIN FREEWILL BAPTIST CHURCH MARTIN, KY.
FEATURING THE CHRISTIAN EDITIONS, THE REDEMPTIONS, HEAVEN BOUND QUARTET AND OTHER GROUPS ARE WELCOME.
Rev. Paul Joseph, Pastor • Everyone Welcome 3-18-21

The J. S. Bell Baptist Church Invites Everyone To Attend
Worship Service
Sunday, March 29—11 a.m.
Evangelist Deacon Terry, Dunbar Scott and Singers
HARVE JOHNSON, Pastor 3-18-21

FIRST ASSEMBLY OF GOD
West Prestonsburg, Ky.
WADE MARTIN HUGHES
Pastor
Sunday School 9:45 a.m.
Morning Worship 11 a.m.
Evening Worship 7 p.m.
Wednesday Prayer Study 7 p.m.

Attention!
REVIVAL
Starting April 4, 7 p.m. nightly
WAYLAND CHURCH IN JESUS NAME at Shop Fork
Everyone welcome
Bro. Garley Paige, Pastor 3-20-21 pd.

THE FIRST ASSEMBLY OF GOD MARTIN, KY.
—presents—
WILBURN H. FISHER
SUN., MON. & TUES.; MARCH 29-31
Evangelist Wilburn H. Fisher, of Atlanta, Ga. will be the guest musician and speaker at the First Assembly of God this Sun., Mon., and Tuesday, March 29-31, according to the pastor, Lorie Vannucci.
Wilburn is a gospel guitarist and singer as well as song composer and an in-depth teacher and preacher of the word of God.
As a young man growing up in western Kentucky he longed for a career in the entertainment field but during this time his life seemed empty and void of meaning. Then he found the reality he had longed for in Jesus Christ.
That was more than 28 years ago. Since then he has traveled many thousands of miles preaching in churches and auditoriums throughout the United States.
Evangelist Fisher calls himself a revivalist for he feels that he has an end time message to the church. He has been instrumental in writing approximately 95 gospel songs, some of which have been recorded by nationally-known artists. He has been seen on nationwide television and has recorded six long-play albums.
Wilburn is married. He and his wife, Virginia have three children that are all involved in Christian work also.
The pastor, Lorie Vannucci, would like to extend a cordial invitation to everyone to come and be blessed by the dynamic ministry of Evangelist Fisher.

FIRST BAPTIST CHURCH
McDowell, Ky.
Sunday School 10 a.m.
Morning Worship 11 a.m.
Wednesday
Prayer Meeting 7 p.m.
PAUL GRAINGER, Pastor
Everyone Welcome 6-6-f.

ZION DELIVERANCE TABERNACLE
WAYLAND, KENTUCKY
Sunday School 11 a.m.
Evening Worship 7 p.m.
Wednesday Youth Worship 7 p.m.
Saturday Evening Worship 7 p.m.
Sister Ada Mosley, Pastor
Everyone Welcome,
All The Earth Shall Worship Thee. 1-7-f.

Life Following Christ=Heaven
Life As You Please=Hell
PRESTONSBURG, KY.
CHURCH OF CHRIST
(Vocal Music Only)
South Lake Drive
Sun. 10 a.m.—6 p.m. (7 p.m. D.S.T.)
Wed. 7 p.m.
BRO. BENNIE BLANKENSHIP
Evangelist
Phone 886-6223—Res. 886-3379
W.D.O.C. AM, Mon.-Fri., 9:30 a.m.
TV CH. 13, Sun., 7:30 a.m.

THE FIRST BAPTIST CHURCH IRENE COLE MEMORIAL
WORLD MISSION CONFERENCE
MARCH 26 THRU 29
BIBLE STUDY 9:45 am
MORNING WORSHIP 11:00 am
EVENING WORSHIP 6:30 pm
MID-WEEK PRAYER SERVICE 6:45 pm
DEAN L. PACK, PASTOR
GUS KALOS, MIN. MUSIC
Morning service broadcast live, 11:15, WDOC FM 95.5
FIRST AVENUE, DOWNTOWN PRESTONSBURG
NURSERY PROVIDED AND PLENTY OF PARKING 10-17-f.

FIRST ASSEMBLY OF GOD
Lorie Vannucci, Pastor
Phone 285-3051
Martin, Ky.
Revival with Evangelist Wilburn Fisher, of Atlanta, Ga. Sun., Mon., Tues., March 29-31.
Sunday School 10 a.m.
Morning Worship 11 a.m.
Youth Service 6 p.m.
Evangelistic Service 7 p.m.
Wednesday, 7 p.m. Family Night
Be one of 200 at our Easter Sunday Service.
EVERYONE WELCOME
For Transportation call 285-3051 or 285-9114.

Hearing Can Wait— State Tourney Won't

A hearing to decide if a county superintendent of schools shall, or shall not, continue to hold office is an important matter, but when the county has a team playing in the state high school basketball tournament the fortunes of that team apparently take precedence over the fate of the individual.

The Knott school board's hearing of charges lodged against Supt. of Schools Melvin Wicker by Dr. Gene Watts, a member of the board, began Friday, March 13, continued through Saturday and the following Monday and Tuesday night, then recessed. The basketball tournament in Lexington began the next day.

Knott Central High School's Patriots lost in the state tournament after a highly creditable showing, but not for other lack of support from the folks back home (individuals, including candidates for office, and business firms bought more than eight pages of advertising in last week's Troublesome Creek Times to urge the Patriots on).

On the hearing itself The Troublesome Creek Times reports: Attorneys for the school board, Eugene Goss and Alva Hollan, Jr., called approximately twenty witnesses in presenting their case against Wicker. Wicker's attorney has summoned approximately fifty witnesses.

The hearing is closed to the public, but is not a secret hearing according to Wicker's attorney, Daniel Hall, of Hazard. Hall said he wished to avoid a show atmosphere in the hearing.

For witnesses, the prosecution has called Roger Thornberry, John Henry Hall, Ivy Mullins, Jim Francis, Earl Jacobs, Dave Russell, Charles Tidwell, Pervis Jacobs, Mary Amburgey, John Hall, Vesper Singleton, Vernon Smith, Brady Stone, Russell Sue Smith, Nancy Terry, Sam Smith, R. B. Singleton, Mary Stewart, Bill Triplett, Clark Pratt and G. L. Mellott and Mr. Adams from the Mellott and Adams accounting firm in Hazard.

The board's witnesses ended their testimony on Monday and Wicker's witnesses were called also at that time.

Superintendent Wicker faces dismissal if four board members vote to do so.

The seven charges accuse Wicker of fiscal irresponsibility in that he has been unable to prepare and have approved by the state Board of Education a budget for the 1980-81 school year, and that his budget policies have resulted in a projected budget deficit for 1980 of \$563,205.24.

He is charged with violating the Ad-

ministrative Rules of the Knott County Board and authorizing payment without prior approval of \$36,000 to attorney Daniel Hall for services not yet performed, and payment of a Middle School lunchroom obligation incurred by him while principal without prior approval.

Wicker is charged with being in-subordinate during a closed session meeting on January 17 and with threatening board members.

Other charges include his failure to provide administrative leadership and consequently allowing the grounds of the Middle School area to deteriorate, his failure to work properly with principals or supervisory staff and indiscriminately dismissing and transferring personnel in such a manner causing disruption of the county educational program.

The charges also claim that he used his office as superintendent to coerce those working under him to support certain candidates during the November school board election.

Wicker has denied the charges and called them political in nature.

First Birthday



Larry Brandon Hicks celebrated his first birthday on March 6. He is the son of Larry and Susan Hicks, of the Middle Creek Road.

Celebrating with him were Jilley Lee Brown, Joseph Campbell, Paul and Ruthie Jessen, Dustin Kalos, Amada Ratliff, Ashley and Beth Ann Ramey, Lea Brooke Spradlin, Brian Stephens, Michael Williams, Ella Jane, Donnie and Chris Howard, Ada Mayo, Brenda and Charlie Hicks, Sadie and Reagan Shepherd, and Dollie Branham, also attending were his grandmothers, Opal Hicks and Betty Castle, and great-grandparents Mr. and Mrs. Bob Pitts.

A choo-choo train cake, ice cream and refreshments were served.

a smile can be affordable

rely on the
PROFESSIONAL DENTIST
members of 
delivering affordable dentistry, inc.

OUR PLEDGE

1. AFFORDABLE PRICES
2. ONE-DAY SERVICE ON DENTURE REPAIRS AND RELINES
3. AVAILABILITY
Fillings
Extractions
4. NO SURPRISES
Treatment and cost are discussed first; you determine the amount of service.
5. PERSONAL ATTENTION
Old fashioned courtesy and concern are assured in the office of a DAD member dentist.
6. HIGH STANDARDS



DENTURES

STANDARD DENTURES **\$129** PER UPPER AND LOWER

CHARACTERIZED DENTURES **\$169** PER UPPER AND LOWER

ALLEN DENTAL CENTER
PHONE 606/874-2020 ALLEN, KY.

DENTURE REPAIRS, RELINES ALSO AVAILABLE.

DR. R. I. GOODMAN
D.M.D.

DR. W. FU
D.M.D.

W Wickes Lumber ROOM FIX-UP

Savings!

PANELING

WINDSOR OAK

Woodgrain reproduction on 5/32" comp. bd.

SAVE 10%

\$449

4'x8' Sheet
Reg. \$4.98

SILVERED CYPRESS

Woodgrain reproduction on 1/4" hardboard.

SAVE \$200

\$1198

4'x8' Sheet
Reg. \$13.98

| | |
|---|---|
| <p>Country Pecan 5/32" 4'x8' particleboard \$598 Sht.</p> <p>Chevron Oak 1/8" 4'x8' particleboard \$599 Sht.</p> <p>Appalachian Hickory 5/32" 4'x8' particleboard \$699 Sht.</p> <p>Barrell Oak 5/32" 4'x8' particleboard \$749 Sht.</p> <p>Gold Surfer 5/32" 4x8' plywood \$749 Sht.</p> <p>North Frost 4.4 mil. 4'x8' hardboard \$849 Sht.</p> <p>Colonial Hickory 1/4" 4'x8' hardboard \$1049 Sht.</p> <p>Knotty Pine 5/32" 4'x8' lauan plywood \$1049 Sht.</p> <p>Colony Cedar 5/32" 4'x8' lauan plywood \$1049 Sht.</p> <p>Highland Birch 1/4" real wood veneer \$1249 Sht.</p> <p>Natural Birch 1/4" real wood veneer \$1249 Sht.</p> | <p>Copper Drift 1/4" 4'x8' hardboard \$1398 Sht.</p> <p>Hand Hewn 1/4" 4'x8' hardboard \$1598 Sht.</p> <p>Charter Black Watch 1/4" 4'x8' hardboard \$1798 Sht.</p> <p>H.B. Fuller PANEL ADHESIVE 1x3 B' \$149 Gal.</p> <p>FURRING STRIP 72¢ Per Pc.</p> |
|---|---|

Complete Selection of Decorative PANEL MOULDINGS In Stock!
Prefinished PANEL NAILS Available For Your Project

All Panels Are Woodgrain Reproductions Unless Otherwise Noted.

All Prices Good Thru March 31st

No Payments TIL JUNE

W Wickes Lumber Furniture Emporium Lumber

No monthly payment or finance charge until June 1981 with minimum purchase of \$200. Subject to credit approval. Does not apply to special orders. Offer good March 1 through April 30, 1981.

Paul Butcher Honored At Cable Convention

Paul Butcher, owner of Big Sandy TV Cable, Paintsville, was named "Outstanding Independent Cable Operator of the Year" by the Kentucky CATV Association at the annual spring convention, March 15-16 in Lexington.

Butcher, who has been in the cable television business for 20 years, has served on the board of directors of the Kentucky CATV Association for the past five years.

In presenting the award, Jim Hayes, III, the group's vice-president, pointed out that Butcher has made a "tremendous contribution" to the cable industry and the Association and that he has provided an example for other cable operators in the state to follow.

NOTICE OF INTENTION TO MINE

1. In accordance with the provisions of KRS 350.055, notice is hereby given that: L. T. & R. Land and Coal Company, Inc., P. O. Box 70, Banner, Kentucky 41603 intends to file an application for the surface disturbance mining of approximately 28.22 acres located south of Grethel in Floyd County. The proposed operation is approximately 2.0 miles south of State Route 979's junction with Branham's Creek Road, and located east of Mud Creek, latitude 37d. 28' 10", longitude 82d. 38' 50". The surface of the area to be mined is owned by: Cline Mitchell. A brief description of the kind of mining activity proposed is: Auger and contour strip. The application will be filed at the Bureau of Surface Mining Reclamation and Enforcement Prestonsburg Area Office, Prestonsburg, Kentucky 41653.

Persons wishing to file written objections and/or request a formal administrative hearing in regard to the above described surface mine should notify the Department for Natural Resources and Environmental Protection within 30 days of the date of this notice. A copy of the newspaper clipping must be attached to the written objection. The objection or request for a hearing will reference application number 036-0054. Such objection or request must be in accordance with KRS 224.081 (2), and must be forwarded to the Director of Permits, Bureau of Surface Mining Reclamation and Enforcement, Capital Plaza Tower, Frankfort, Kentucky 40601.

2. Notice is hereby provided pursuant to 30 CFR 715.13 (d) (10) and KRS 350 that the proposed post mining land use does not constitute a change from the pre-mining land use. Public comment regarding a proposed change in land use may be submitted to the address listed above.

2"x4" Economy STUDS

89¢

Lengths 92 5/8" to 8' Available

5/8" x 12" x 4' PARTICLEBOARD SHELF

75¢

H.B. Fuller DRYWALL ADHESIVE

\$449

1/4 Gal. Ea.

Max-Bond Multi-Use CONSTRUCTION ADHESIVE

\$199

1/10 Gal. Tube Ea.

Celotex CEILINGS

WAVERLY II Or RONDELAY LAY-IN PANELS

A luxury look! Acoustical & so durable. Easy to clean. A super buy!

Your Choice

Do A 10'x12' Room For Only **\$3735***

*Panels Only

Celotex 12"x12" RONDELAY **31¢** Tile
Reg. 41¢

Celotex 12"x12" DIAMOND WHITE **22¢** Tile

H.B. Fuller Multi-Use FLOOR ADHESIVE **\$1299** Gal.

H.B. Fuller Ceiling TILE ADHESIVE **\$1499** Gal.

Armstrong FLOORING

Sheet Vinyl

Now's the best time to start your do-it-yourself floor project. Stop in and save up to 25%.

Imperial ACCOTONE **\$449** Sq. Yd.
Reg. \$6.49

ATTIC FAN

Helps increase the efficiency of your insulation. Dependable!

\$1795 Ea.
Wickes Special Price

Wickes Lumber

Wickes Serves You In Many Ways!

- Experienced Sales Staff
- Choice of Credit Plans
- Unique Preferred Customer Club
- Delivery to Home or Job-Site
- Extensive Selection of Products
- Answers to Your Project Questions
- Wide Array of DIY Literature
- Estimating/Planning Convenience
- Handy Raincheck Policy
- Big Values On Your Home Fix-Up Needs

INSULATED SHEATHING WALLBOARD

Save energy by insulating under your new paneling or drywall!

1/2" STD SHEATHING **\$299** Sht.

1/2" 4'x8' THERMAX **\$749** Sht.
Reg. \$8.49

1/2" 4'x8' WHITE BOARD **\$499** Sht.
Reg. \$5.99

MAGICOLOR PAINT

Satin Plus Reg. \$12.99

LATEX WALL **\$649** Gal.
Reg. \$18.99

TEXTURE PAINT **\$1399** 2 Gal.

WALLBOARD

Whether building or remodeling, put the perfect base under your paint, paneling or wallpaper!

3/8" 4'x8' GYPSUM **\$289** Sht.

1/2" 4'x8' GYPSUM **\$299** Sht.

Readi-Mix JOINT COMPOUND **\$799** 5 Gal.

Interior Prehung LAUAN DOOR

Complete with frame, trim and hinges. Installs in minutes!

\$4395

Now Only... 30"x80" Ea.

PAINTSVILLE

PRESTONSBURG

HAZARD

WICKES

PIKEVILLE

MONDAY-FRIDAY 8:00-5:00

SATURDAY 8:00-4:00

Wickes Lumber

When you know Wickes, you know how!



DAFFODILS (left) AND CROCUSES are among the first of flowers in this area which erupt with the first few warm days. Crocuses were starting to appear on some sunny patches of ground during the last of February.

Seek Guest House for Hospital Patient's Kin

LEXINGTON—Two women and a man carefully climbed the narrow stairs, turned at a landing and threaded their way through musty wall paper, hanging in two-foot strips from the damp walls. As they reached the upper level, the trio discussed the renovation possibilities of the two story, gabled house.

The group, Mary Frank Ewalt, Joyce Delabar, and Stuart Euster, all of Lexington, comprised part of a site selection committee searching for a house that Lexington Hospital Hospitality House could restore and use as a guest house for relatives of seriously ill persons in any of Lexington's five full-service hospitals.

The house, if chosen, could become a home away from home for persons from outside Fayette County who could only pay a small fee and for those who could not. It would provide a sleeping room, restrooms, and kitchen facilities.

Mrs. Ewalt, one of several founders of the non-profit organization, knows from experience how difficult and costly it can be finding room and board while a relative is hospitalized away from home for a long time. Nine years ago, she spent nine weeks in Lexington away from her home which was then in Bowling Green, while her husband was hospitalized. During that time, she came to realize that almost 75 people a night visiting patients in the University of Kentucky Medical Center (UKMC) were trying to grab what little rest they could on couches and chairs in the lounge areas. For the five full-service hospitals, the estimate was nearly 200 people per night who needed an inexpensive place to rest.

At the time of the hospital's enlargement, Mrs. Ewalt was beginning her research paper for a Master of Arts degree at Lexington Theological Seminary. Her emphasis of study was in social ethics which allowed her to research the situation and to use it as the subject of her thesis. That research led her into trying to help those

homeless relatives who could not afford to stay in nearby motels.

Her studies showed that 9,600 patients were admitted to UKMC alone between July 1, 1979 and June 30, 1980. They came from 49 Kentucky counties of which 32 had a county-wide median family income of \$5,000 or less. It also showed that UKMC and the University of Louisville Medical Center were the two acute care centers in the state and therefore, attracted large numbers of patients from across the Commonwealth.

Being a native of eastern Kentucky where her grandfather owned a clay mine near Morehead, Mrs. Ewalt was aware of the motivations of rural people and their attitudes toward the seriously ill.

"In a culture where individuals seldom reach great heights of recognition, one of the tests of one's greatness lies in the way in which one cares for the sick," she wrote in her research paper.

"When a person gets sick enough to venture 'all the way' to Lexington," she states, "at least one family member will be with them at all times if possible."

That attitude of service to sick relatives has led the site selection committee to look for a house in southcentral Lexington within walking distance of UKMC or on a direct bus line. It will also be necessary for the house to have direct phone lines to the hospitals so that the relatives can be within a moment's notice or they will be hesitant to use the facility.

In her thesis, Mrs. Ewalt recalls meeting in a hospital a young pregnant wife of a seriously ill patient. The wife, she felt, was exemplary of why Hospital Hospitality House was needed. She was sleeping only moments a day in the lounge areas because she could not afford a motel room and because she didn't want to leave the hospital. She was eating snacks and probably not receiving the nutrition she and her unborn baby needed. Her

husband was hospitalized for six weeks after which she was near exhaustion.

During the summer of 1980, Mrs. Ewalt, Elizabeth Hartsfield, and Gwen Shaw Mangus, the latter two also of Lexington, formed a non-profit organization and started studying similar guest houses around the U. S.

One that was studied was in Nashville, operated by a church group that had found the need to be greater than it had first calculated. The results of this further research served to reinforce the committee's determination to establish a hospitality house in Lexington.

The non-profit organization was officially chartered December 11, 1980, and progress is coming quickly. A board of directors is being formed, comprised of local business people, representatives of civic groups, and the directors of the five Lexington hospitals involved.

The facility is now in the planning stages and hopefully will be in existence by mid-summer. Armed with a few pledges of financial support, labor and materials, the organization is hurriedly trying to bring the facility into being.

"The future is looking bright," states Mrs. Delabar. "We should be in operation this summer but we still need help from anyone wishing to donate materials or money."

As soon as the Lexington Hospitality House was incorporated, donations began to arrive. Two organizations active in the project have been the Altrusa Club and Sigma Alpha Epsilon social fraternity at UK.

"A man from Somerset, who was here while his wife was in a Lexington hospital, gave up \$100 when he heard what we were trying to do. I think that's where most of our support will come from—from people who have been there," Mrs. Delabar continued.

For more information about the Lexington Hospital Hospitality House, write P. O. Box 1516, Lexington, KY 40591.

PIGGLY WIGGLY

See The **Valleydale** "500"
At The Bristol Int'l. Raceway Mar. 29—1 a.m.

Valleydale
Sliced Bacon
99¢
12-Oz. Pkg.

Valleydale Virginia Brand
Ham
\$1.69
10-12 Lbs.
Whole or Half Pound

Duncan Hines
Cake Mix
75¢
18½-Oz. Box

- White
- Yellow
- Devil's Food
- Butter Golden

Big Country Good n Buttery or Buttermilk
Pillsbury Biscuits
3 For \$1
12-Oz./10-Ct.

Valleydale Pickle & Pimento or
Liver Loaf
69¢
6 Oz. Pkg.

Valleydale
Pork Sausage
99¢
POUND

Valleydale Ham and Cheese or
Spiced Luncheon
79¢
6 Oz. Pkg.

Valleydale In The Chunk
Bologna
99¢
POUND

Valleydale
Sliced Bologna
\$1.19
12 Oz. Pkg.

Valleydale
Honee Weenee
99¢
12 Oz. Pkg.

Introducing—
COMMONWEALTH REALTY

TWO SYMBOLS THAT GO TOGETHER
REALTOR.

SYMBOL OF THE NATIONAL ASSOCIATION OF REALTORS. ONE OF THEIR GOALS IS: "TO PROMOTE AND MAINTAIN HIGH STANDARDS OF CONDUCT IN THE TRANSACTION OF THE REAL ESTATE BUSINESS."

SYMBOL OF COMMONWEALTH REALTY, BIG SANDY'S NEWEST REAL ESTATE AGENCY. ONE OF OUR GOALS IS: "TO PROVIDE THE MOST PROFESSIONAL AND COMPETENT SERVICES AVAILABLE TO THE REAL ESTATE BUYERS AND SELLERS OF THIS AREA."

ROBERT VANHOOSE, BROKER

HOME TELEPHONE **886-2292**
886-1799
406-B NORTH LAKE DR., PRESTONSBURG, KY.

Get into Spring

with **PIGGY WIGGLY'S**
Springtime Specials

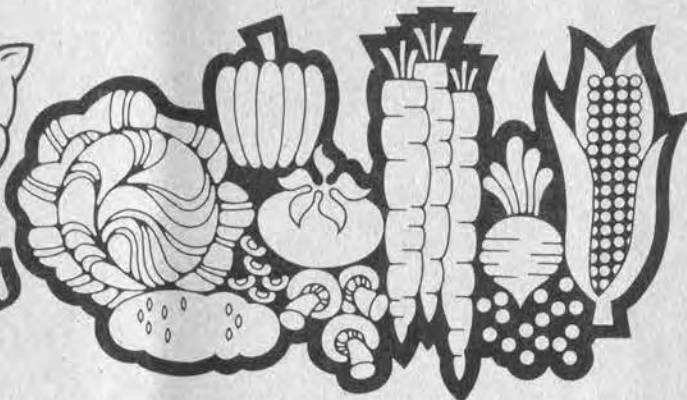

AT THIS CONVENIENT LOCATION

Prestonsburg,
Ky.

Piggy Wiggly

USDA Choice
Shoulder Roast
\$1 69
POUND

FRESH PRODUCE!

| | | | |
|----------------------------------|---------------------|-----------|-----|
| Red Delicious or Red Rome Apples | California Carrots | 2 Lb. Bag | 59¢ |
| 89¢ | Sno-White Mushrooms | 8 Oz. Pk. | 79¢ |
| 3-Lb. Bag | New Crop Turnips | 3 Lbs. | \$1 |

USDA Choice Center Cut
Chuck Roast
\$1 39
POUND

FRESH MEAT!

| | | |
|-------------------------------------|-------|--------|
| USDA Choice Center Cut Chuck Steaks | 1 Lb. | \$1 49 |
| USDA Choice Ground Chuck | 1 Lb. | \$1 79 |
| USDA Choice Boneless Stewing Beef | 1 Lb. | \$1 99 |
| In The Shell Shrimp | 1 Lb. | \$5 99 |

Florida Juicy
Oranges
\$1 43
5-Lb. Bag

SLICING IS FREE At "The People Pleasin' Store"

Prices Good Sun., Mar. 22 thru Sat., Mar. 28, 1981 • Quantity Rights Reserved

20c Off Label
Joy Liquid
89¢
22-Oz. Btl.

Star Kist
Light Chunk Tuna
89¢
6 1/2-Oz. Can

Piggy Wiggly Spread
Margarine
88¢
2 Lb.

Luncheon Meat
Temt
\$1 09
12-Oz. Cont.

| | | |
|--|-----------------|--------|
| Armour Corned Beef | 12 Oz. Can | \$1 69 |
| Martha White MACARONI & CHEESE | 3 7/8 Oz. Pkgs. | 89¢ |
| Kraft Zesty Italian or Catalina French Dressings | 8 Oz. Btl. | 69¢ |
| Whitehouse Apple Juice | 32 Oz. Jar | 59¢ |
| Great Little Treat Cracker Jacks | 6 Pk. | 89¢ |
| Carnation Coffee Mate | 16 Oz. Jar | \$1 39 |
| Handy Bisquik | 40 Oz. Box | \$1 19 |

Kraft
Mayonnaise
\$1 29
32-Oz. Jar

| | | |
|-------------------------------------|---------------|--------|
| Post Corn Toasties | 18 Oz. Box | 88¢ |
| For Your Hands Jergen's Lotion | 10 Oz. Cont. | \$1 29 |
| Miss Breck Reg. or Super Hair Spray | 9 Oz. Cont. | \$1 39 |
| Pert Normal/Oily or Oily Shampoo | 7 Oz. Cont. | \$1 19 |
| Friskies Ass't. Flavors Cat Food | 3 15 Oz. Cans | 89¢ |
| Heavy Duty Detergent Purex | 147 Oz. Box | \$3 69 |
| Ready Mix D-Con | 16 Oz. Cont. | \$1 69 |

Del Monte Sale
Lite Fruit Cocktail • Lite Halves & Slices Yellow Cling Peaches • Lite Halves Pears
59¢
16-Oz. Cans

White Cloud White or Yellow/Blue
Bath Tissue
98¢
4-Roll Pack

| | | |
|----------------------------------|----------------|--------|
| Kraft Philadelphia Cream Cheese | 8 Oz. Cont. | 79¢ |
| Farmbest Light Milk | 1/2 Gal. Cont. | 99¢ |
| Flav-O-Rich Light Cottage Cheese | 24 Oz. Cont. | \$1 19 |

Piggy Wiggly
Vegetable Oil
\$1 29
38-Oz. Btl.

Morton Frozen Sugar 'n Spice
Mini Donuts 10 Oz. Pk. 69¢
Hobbs Grade "A" Jumbo
Eggs
Doz. **75¢**



PIGGY WIGGLY

CANTRELL SPEAKS TO ALLEN WOMAN'S CLUB

The Allen Woman's Club held a special meeting at the Allen Grade School lunchroom, March 17, to stress the project, "Operation Identification." Guest speaker, Kentucky State Police Officer Pete Cantrell, showed slides illustrating how this method of identifying property is used and how it aids in recovering stolen property.

Members present were Anita Lafferty, Belle Conn, Hollie Blanton, Ferne Ankrom, Mary Hinchman, Carolyn Branham, Diana Reed, and Lois Marshall. Guests were Aaron, Alan, and Aaronda Derosssett, Marly Lafferty, Vicki Boyd, Lila and Emily Derosssett, and Daniel Branson, Allen Grade School principal.

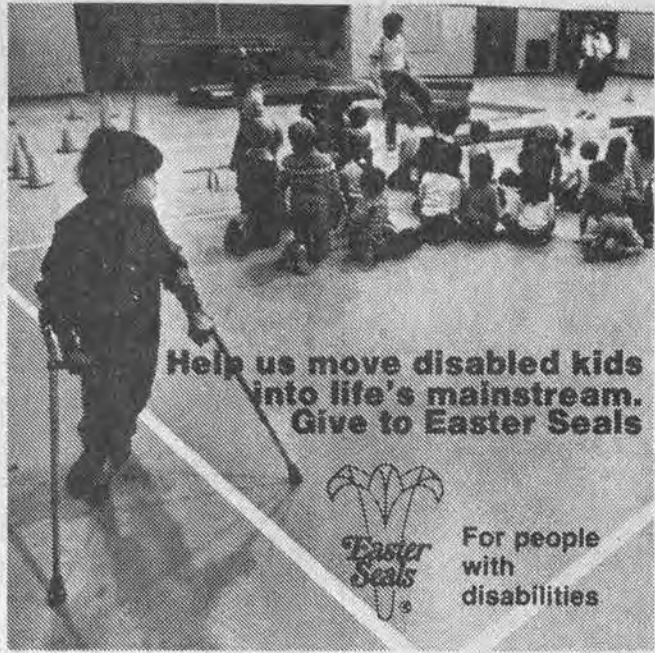

Michael B. Minix, MD

Announces The Re-Opening Of His Office At
**522 College Street
Paintsville, Ky.**

Effective April 1, 1981
Phone 606-789-3717

FAST DELIVERY

Versatile, all-steel buildings for government, business, churches, schools, farm, light manufacturing. Total service includes planning, designing and engineering.

JEWELL

LICENSED MELCO MANUFACTURER
"FOR INFORMATION CALL"

EASTERN POOLS AND BUILDINGS

Phone 358-9142 • Eastern
Located Six Minutes from Martin and Two Minutes from Garrett on New Ky. 80

3-18-81

HERE LAST WEEK

Mr. and Mrs. A. L. Greene and daughter, Pattie, of New Carlisle, Ohio were here during most of last week for a visit with their parents, Mr. and Mrs. Perry Greene and Mr. and Mrs. John Holbrook, and their daughter and son-in-law, Mr. and Mrs. Mark Boatwright.

VISITORS HERE

Mrs. Earl Floor, of Akron, Ohio, and Mrs. Tom Leake, of East Point, were in Prestonsburg on Monday, shopping and visiting with friends.

GO TO LEXINGTON

Mrs. William J. Baird, III, and three daughters, of Pikeville, were here Thursday, en route to Lexington for a visit with her mother, Mrs. May K. Roberts. Mr. Baird stopped for awhile with Mrs. Roberts later in the week, on his way to his Pikeville home after serving as attorney in another part of the state.

VISIT IN LEXINGTON

Mrs. Paul C. Combs and Mrs. Alta Leslie spent a part of this week visiting and shopping in Lexington.

Seek Sponsors For Summer Food Program

The Kentucky Department of Education is seeking sponsors to operate the 1981 summer food programs in Kentucky.

"People tend to think only of the children in cities and forget the nutritional needs of children in rural areas," said Cooper Whitt, director of the division of school food services. "We would like to see many responses from interested organizations in the rural areas of Kentucky."

The summer food program provides free, nutritious meals to children in needy areas during school vacations that last longer than three weeks. In most areas the program runs from May through September. Eligible children include those through age 18 and certain handicapped students over 18.

Sponsors can be reimbursed for program operating and administrative expense up to the current rates of reimbursement. Administrative costs may include expenses related to planning, organizing and supervising the food service.

Rural sponsors or sponsors preparing meals on site will receive additional administrative money and will be allowed to claim expenses for transporting children in rural areas to designated rural sites.

According to Whitt, sponsors may be public or private, non-profit, non-residential organizations serving areas where at least one-third of the children are eligible for free or reduced-price school lunches. Residential summer camps whose enrollment includes needy children also may act as program sponsors.

Sponsors may include city government agencies, county and municipal school systems, recreation departments, churches and social service organizations.

Sponsors must be non-profit organizations who can show that they are financially and administratively capable of operating the program. Sponsors must agree to ensure that children eat their meals at designated sites, and the meals must meet department nutritional guidelines.

The summer food program began in 1969 to encourage the health and well-being of needy children by extending food assistance into the summer months.

For more information, potential sponsors in Kentucky should contact Pauline Johnson, Division of School Food Services, 17th Floor, Capital Plaza Tower, Frankfort, Ky. 40601 or phone (502) 564-4390.

DINNER GUEST

Mrs. Leva Clark, of Auxier road, was a dinner guest, Sunday at the home of Mr. and Mrs. Keith Alley, of Auxier Heights. A Chinese dinner was prepared and served by their son, Michael Shannon.

RETURNS HOME

Friends of Mrs. Hester Preston will be pleased to know she has returned home here after a stay with her daughter, Sharon Honeycutt in Chapmanville, W. Va. Her condition is fair.

VISITORS DURING WEEK

Mrs. Troy B. Sturgill had the following members of her family with her during the week-end: Mr. and Mrs. Forest Skaggs, of Lynch, and William B. Sturgill, of Lexington.

VISIT MR. DINGUS

Here to spend the week-end with their father, Tom G. Dingus, were Mrs. Charles Roberts, and Mrs. Roberts, of Louisville, and Jim Dingus, Mrs. Dingus and daughter, Allyson, of Lexington.

WPRT Radio To Aid Easter Seal Telethon

Saturday, March 28, WPRT radio station will help to sponsor the 1981 Kentucky Easter Seal Campaign. This year the telethon will not be aired in our area, so in conjunction with the statewide telethon, WPRT will announce numbers to call to pledge your support.

Employees of The Bank Josephine will be manning the phones from 10 a.m. to 6 p.m., and they strongly encourage your support for this cause. Your contributions will go toward the support of Cardinal Hill Hospital in Lexington that has provided an invaluable service to those in our area in the past and with your support, that service will continue in the future. (1-pd)

GUESTS OF RELATIVES

Mr. and Mrs. Earl Floor, of Akron, Ind., were guests recently of her sisters, Mrs. Tom Leake and Mr. Leake, of East Point, and Mrs. Vernon Conley, and Mr. Conley, at Riceville. They also spent some time visiting Mrs. Floor's brother and sister-in-law, Mr. and Mrs. Everett Hackworth, in Jenkins.

REMODELING SALE

40%-50%-60% SAVINGS
(SELECTED ITEMS)

WE CANNOT DELIVER AT THESE PRICES

RAY HOWARD'S FURNITURE BARN
OLD US 23 AT LANCER
Always Quality For Less

HELD OVER FOR ANOTHER BIG WEEK!

ANOTHER ONE OF TOYOTA'S

CLOCK STOPPING SUPER SHOPPING TIME!



Forget our sticker prices!
You can write the deal you've been waiting for.



1981 TOYOTA COROLLA 2 DR
5% OFF
STRAIGHT OUT DEAL

WED. -SAT.

MARCH 18th THRU 21st
OPEN TILL

8 P.M.



Celicas
7-8% off

This Week's Super Special



Pickups
8-10% off

LEASING AVAIL.

WE NOW TAKE ALL TRADE-INS

Save 8-10% On Toy 4x4's

The New Owners Are Sellabrating By Slashing Prices 5-10% AND GMC Pickups Also Reduced

See Abe Vanderpool
886-3861

South Lake Drive • Prestonsburg

THE NEW!

ART'S AUTO SALES TOYOTA & GMC PICKUPS



... for **LOW INTEREST RATE MORTGAGES** under the Floyd County Mortgage Revenue Bond program.

See us **NOW** if you plan to take advantage of the **8.8% INTEREST** rate available under this program.

There is time; you do need to act fast though. **RATES MAY NEVER BE THIS LOW AGAIN.**

For information, call 886-2321 or visit the First Commonwealth Bank.

FIRST COMMONWEALTH BANK

PRESTONSBURG, KY.

PHONE 886-2321 • BURL WELLS SPURLOCK PRESIDENT • TIME & TEMPERATURE 886-9311

TWIN BRIDGE BRANCH MARTIN • MAIN OFFICE 3 NO. LAKE DR., PRESTONSBURG • BETSY LAYNE BRANCH BETSY LAYNE

NORTH LAKE DRIVE BRANCH PRESTONSBURG

IF YOU WANT TO BUY PROPERTY: CALL: 886-1799

WE WILL SHOW YOU THE SELECTIONS WE HAVE IN SIZE, LOCATION & PRICE RANGE. WE WILL ALSO ASSIST AND ADVISE YOU ON THE FINANCING OPTIONS AVAILABLE.

COMMONWEALTH REALTY
406-B No. Lake Dr. Prestonsburg
ROBERT B. VANHOUSE, CREA/CRA REALTOR/APPRaiser

RED TAG SALE

SPECIAL SAVINGS ON FAMOUS HOTPOINT APPLIANCES

Hotpoint RED TAG SALE!

DELUXE MICROWAVE OVEN WITH AUTOMATIC SENSOR CONTROL HELPS ASSURE YOU OF PROPERLY COOKED FOODS!

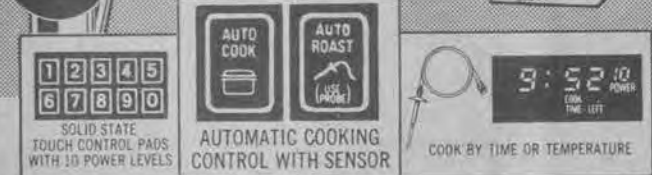
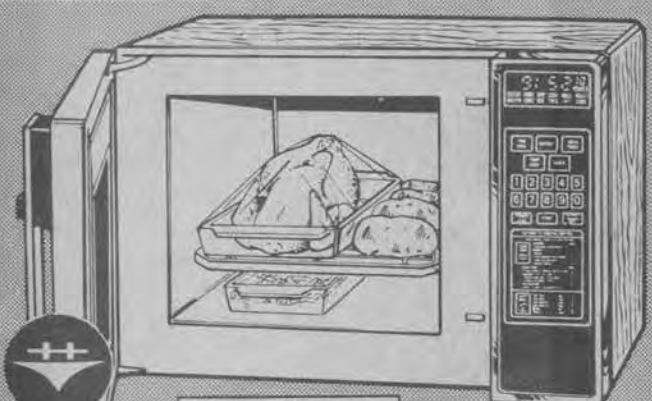

- Large 1.3 cu. ft. capacity
- Digital readout panel plus clock
- Double-Duty™ shelf for multi-level cooking
- Memory and quick-set features
- Top-of-the-line model!

Model RE952A

RED TAG PRICED!

just **\$650**

Hotpoint

We Have Special Savings On • Other • Hotpoint Appliances Not Shown In This Ad.

Come In And Check Our "Deals"

Hotpoint RED TAG SALE! JUST \$375

NEW LOW PRICE ON THIS QUALITY HOTPOINT!

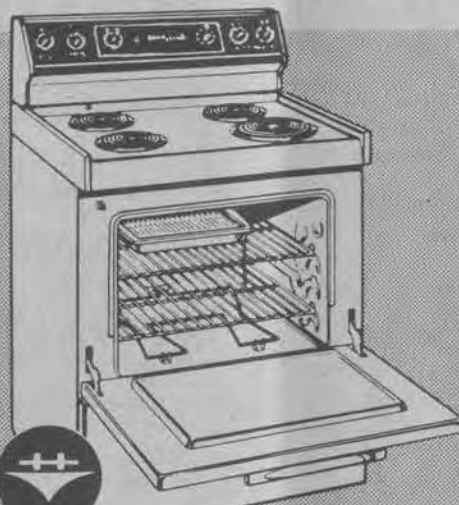

- Easy-to-clean 30" oven-range
- Surface unit "on" light
- Removable trim rings/pans
- Lift-off oven door.

Model RB52T

Hotpoint

Shop Early For Mother's Day —And— Save

Hotpoint DO-IT-YOURSELF & SAVE

WITH OUR DISHWASHER INSTALLATION KIT!

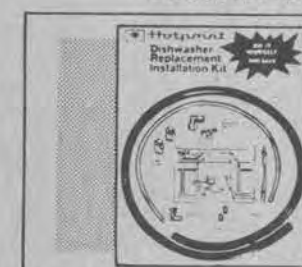

ASK FOR FREE INSTALLATION ADVICE FROM OUR QUALIFIED PERSONNEL!



- 7 Cycle built-in
- Hot water and energy saving design
- Short Wash cycle
- Crystal Clear™ rinse dispenser
- Soft food disposer
- Sound insulation.

Model HDA860

just **\$425**

Hotpoint

Hotpoint RED TAG SALE!

QUALITY HOTPOINT MICROWAVE—SAVES COUNTER SPACE!

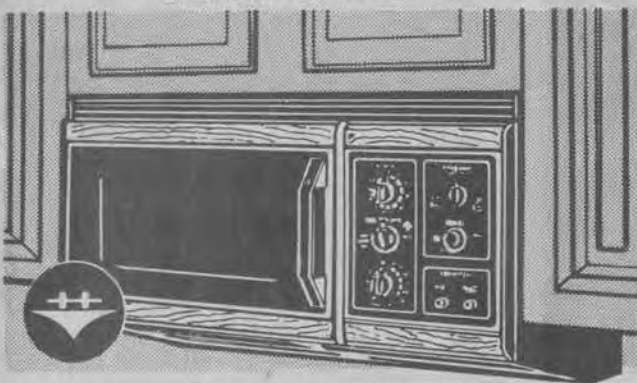

Counter Saver™ OVEN INSTALLS OVER YOUR PRESENT COOKTOP... GIVES YOUR KITCHEN A CUSTOM LOOK!

- Enjoy microwave cooking convenience with no lost counter space
- Includes built-in 2-speed exhaust fan and full width cook-top light
- Extra-wide 16" oven interior
- Cooks by time or temperature
- 3-Power levels.

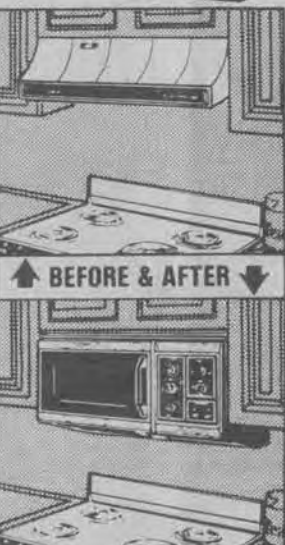

Model RVM43 just **\$595**

Hotpoint

Hotpoint RED TAG SALE! SAVE ON THE PAIR!

QUALITY HOTPOINT LAUNDRY PAIR SPECIALLY PRICED FOR THE HOLIDAYS!

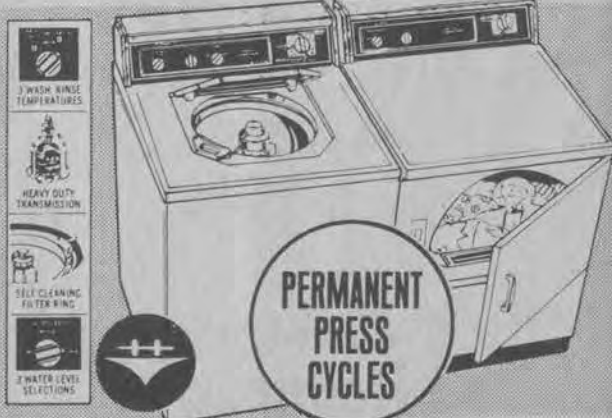

- Permanent Press and Knits/Delicates cycles
- Regular cycle for Heavy, Normal, Light Soil, and Activated Soak
- Bleach dispenser
- Dryer with up to 90 minute timer
- Permanent Press and Poly Knits cycle
- Up-front lint filter
- Porcelain enamel finish drum.

Washer Model WLW2500A

Dryer Model DLB1550A

just **\$375** just **\$275**

Gas Model Slightly Higher

Hotpoint

Hotpoint RED TAG SALE! LOW PRICE

QUALITY HOTPOINT MICROWAVE!

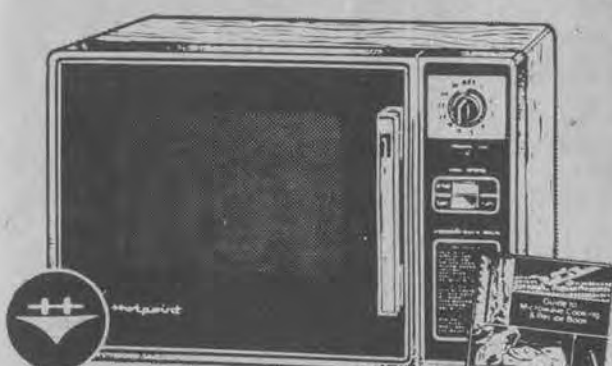

- Large 1.3 cu. ft. capacity
- 2 Power levels
- 35 Minute timer
- Handsome simulated wood grain cabinet
- Black glass front

Model RE326V

just **\$325**

Hotpoint

Hotpoint RED TAG SALE FEATURES EASY-CLEAN, ADJUSTABLE GLASS SHELVES!

DELUXE 19 CU. FT. ENERGY-SAVING REFRIGERATOR-FREEZER!

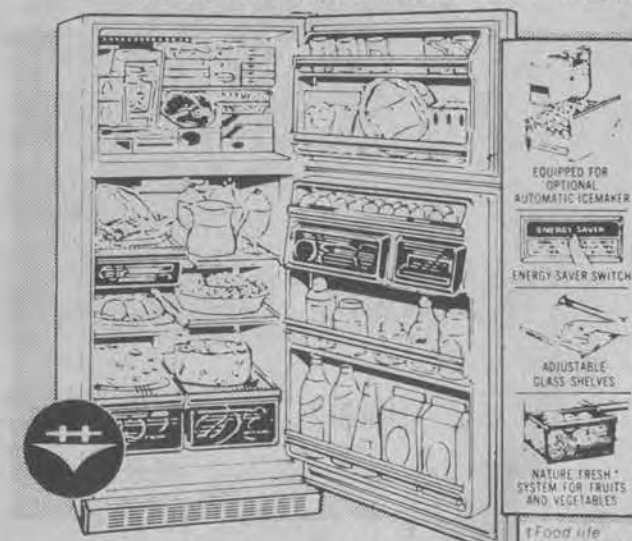

- Uses just 89 kw hours per month* with energy-saver switch in normal position
- Efficient foam insulation
- 19.0 Cu. ft. no-frost refrigerator-freezer
- 13.8 Cu. ft. fresh food capacity
- 5.2 Cu. ft. freezer section
- Reversible doors
- Rugged Trilon II door and cabinet liner
- See-thru meat keeper.

Model CTF19GB

just **\$725**

Hotpoint

If you REALLY want to save money!

Ray Howard's

FURNITURE BARN

- FREE DELIVERY
- FREE INSTALLATION
- FREE PARKING
- TERMS AVAILABLE



OLD US 23
PRES. MANSBURG, KY.
PHONE 886-8501

Honored For Service



Clinton Akers, of Dana, has been honored by Columbia Gas Transmission Corp. for completing 25 years' service.

Roadside Theatre, On the Road Again

By VICKI DENNIS
Roadside Theater Company of Whitesburg, is on the road again, taking their tales of mountain life as far away as Atlanta, Birmingham, Nashville, and Charlottesville, Virginia, as well as throughout Kentucky, during March, April, May and June.

A Floyd county visit has been set for May 30 when the company will perform here. The company, which includes Frankie Taylor, Gary Slemp, Don Baker, Ron Short, Angelyn DeBord Tom Bledsoe, Dudley Cocke and Donna Porterfield, all from mountain communities in Kentucky and Virginia, was founded in 1974.

'We realized that conventional theater seldom came to the back hollows, farm communities and mining camps which made up so much of the Southern Appalachians,' Porterfield said. 'But what we did have was a strong theatrical heritage in our music, church services and storytelling. It seemed that our heritage was being eroded and forgotten, rather than made new.'

On tour, Roadside will perform 'Mountain Tales,' a collection of traditional mountain stories; 'Red Fox/Second Hangin',' about the infamous M. B. 'Doc' Taylor, known in the mountains as the Red Fox, who was accused of murder, pursued, captured, tried and hanged; and 'Brother Jack,' again a collection of tales and songs which takes its name from one of the stories about a coal miner who gave his beloved wife a parrot named Brother Jack.

According to Porterfield, the parrot tale was handed down from a mountain woman, Polly Johnson, who was born during the Civil War and who died in 1947. The Roadside Theater heard her stories through recordings made by WPA during the 1930's.

The three productions feature only three performers each. And the stories are simply done. 'We can play anywhere,' Porterfield said. 'We don't use a stage, costumes or set, so we are very mobile.' Roadside has performed in churches and schools as well as in such well-known theaters as the Lincoln Center for the Performing Arts and the Manhattan Theater Club, both in New York City.

Local NOW Members Attend State Meet

The Big Sandy Chapter of the National Organization for Women (NOW) was represented at that organization's state conference in Louisville Saturday. Honored as a NOW member of the year was Peggy Wells, of Paintsville, an organizer of the Big Sandy group, one of the organization's newest chapters. The group meets on the second Sunday of the month in the Johnson County public library.

Five Years Old



Bradley Thornsberry celebrated his fifth birthday Sunday, March 8, at the Martin Burger Queen. He is the son of Mr. and Mrs. Thomas Thornsberry, of Topmost. Those attending the party were, Travis Thornsberry, Benjamin and Kevin Huff, Joyce, Lantry and Karina Combs, Gregory, Neil and Paul Stanfield, Kelly Thornsberry, Rosetta, Eddie and Dean Thornsberry. Bradley is the grandson of Mr. and Mrs. Ben Hall, of Topmost, and Mr. and Mrs. Arnold Thornsberry, of Kite.

The average guitar string has a playing life of forty hours.

OPEN HOUSE WED.-THURS., APRIL 1-2 MAY LODGE, JENNY WILEY STATE PARK



If hard-to-copy originals leave you in the dark, get the copier that sees the light.

Introducing the '545' plain paper copier from 3M. Business Product Center

GARY VAN DYKE COPYING AND PRODUCTS DIVISION PHONE 1-800-624-8550 PIKEVILLE, KY.



SPECIAL PACKAGE OFFER!



YOU GET ALL THIS 1 - 10 X 13 2 - 8 X 10 2 - 5 X 7 10 - Wallet Size All in Living Color

Only \$3 when photographed and \$14.95 when you pick up your package.

LYONS STUDIOS P. O. Box 1025 Paintsville, Ky. 41240 606 - 297 - 6288

Free

Three color Charms on Single Subjects Free with Purchase of This Special Package Offer.

- *Choice of scenic or hand painted backgrounds
*Three different poses
*No age limit
*\$1.00 extra for a group portrait
*Additional Portraits available at low prices

DAN-DEE MKT. STANVILLE, KY. SAT., MAR. 28 12 Noon-5 p.m. SUN., MAR. 29 1 p.m.-5 p.m.

YOUTHLAND FASHIONS WEDDINGTON PLAZA APR. 2, 3, 4, 5 THURS.-SAT. 12-6 SUN. 1-6

CONCERNING THE CONSTRUCTION OF A COAL TIPPLE TO BE LOCATED ON ROUTE 80 AT HUEYSVILLE, KENTUCKY

Sierra Coal Company has applied to the Department for Natural Resources and Environmental Protection for a permit to construct a coal tipple to be located on Route 80 at Hueysville, Kentucky.

The application proposes the construction of facilities for receiving, crushing, screening, conveying, and stockpiling coal, and facilities for loading coal railcars. Air pollution control measures proposed by the application include the use of enclosures and wet suppression using high pressure fogging nozzles.

The proposed construction is subject to Standards of Performance for New Stationary Sources and Kentucky Air Pollution Control Regulations for New Source Review of Fugitive Dust Operations. The use of the control technology proposed is considered sufficient to assure that the construction will comply with the requirements of Regulations 401 KAR 59:155 and 401 KAR 63:010. Therefore, a preliminary determination has been made to grant the permit to construct.

Since the Department concluded that the proposed construction would comply with all air pollution control regulation, a preliminary determination to issue a construction permit was made by the Department and a public notice of that preliminary determination was advertised in this newspaper on February 4, 1981. The notice informed the public of the locations where the preliminary determination could be inspected and advised the public that written comments received during the comment period described by the notice would be considered in the Department's final determination to grant or deny a permit to construct.

No written comments were received and the Department has now made a final determination to grant a permit to construct. This final determination is available for public inspection for 30 days following the date of this notice at the following locations:

Division of Air Pollution Control Department for Natural Resources and Environmental Protection West Frankfort Office Complex 1050 U.S. 127 By-Pass South Frankfort, Kentucky 40601

Office of the County Clerk Floyd County Courthouse Prestonsburg, Kentucky 41653

Division of Air Pollution Control Hazard Regional Office 213 Lovern Street Hazard, Kentucky 41701

For more information call the Division of Air Pollution Control (502) 564-3382

MAGGARD'S FURNITURE & HARDWARE

2nd & Court Sts.

Paintsville

Floor Show Floor Covering Sale

NOW IN PROGRESS!

You'll find the lowest prices of the year!

★ CARPETING ★ LINOLEUM ★ TILE

GREAT BUYS ON FLOOR COVERING FOR EVERY ROOM!

Save On Astro-Turf 22 Colors Ideal For Pool Porch or Patio.

Save On Carpeting Saxony Plush Or Sculpter By Armstrong or Phildelphia Allon Sale

Bathroom Carpeting With Water Proof Back. A Must For Your Bath

Kitchen and Dining Room Carpeting. Large Assortment On Sale

New Woodstock Tiles By Armstrong. Ideal for Entry's Foyers and Family rooms.

Armstrong Cushion Floor Linoleum. 7 patterns on sale.

Convenient Payment Plans

SAVE NOW Visit Maggard's FLOOR SHOW Across From The Courthouse Downtown Paintsville

MAGGARD'S FURNITURE & HARDWARE

2nd & Court Sts.

Paintsville

Ninth Birthday



Kevin Houston celebrated his ninth birthday March 4 at the Burger Queen of Prestonsburg.

He is the son of Mr. and Mrs. Ralph Houston, of Prestonsburg, and grandson of Mrs. Imogene Houston, of Mealy.

Celebrating his birthday were: Tony Francis, William Stacy Wells, Terry Houston, Susan Goble, Jennifer Combs, Melissa Dillon, Charlie Wright, Eric Ratcliff, and Eric Sizemore.

Cake and ice cream were served as compliments of the Prestonsburg Burger Queen.

The FBI Score on Bombings

Bombings in the United States and its territories occurred with nearly the same frequency in 1980 as in 1979, according to preliminary figures released recently by FBI Director William H. Webster. The 1,221 attacks reported in 1980 exceeded the previous year's total by one incident.

Explosives were used in 821 of the incidents reported during 1980, and firebombs were the devices utilized in 400. As a result of the attacks, 34 persons were killed and 154 were injured. Damage to property has been estimated at over \$12.3 million.

Marriage Vows Said

Margie Vance Jones, of Columbus, O., formerly of McDowell, was married February 14 to Robert Herman Davis, of Columbus.

The bride is a daughter of the late Jesse and Jane Vance, of McDowell; the groom is a son of Herman and Ruth Davison, of Johnstown, O.

The wedding ceremony was performed in the Columbus Primitive Baptist Church, the Rev. Ruford Howell, formerly of East McDowell, officiating.

The couple will reside at 431 Forest St., Columbus, O.

Geographically, 37 percent of the incidents occurred in the Western region of the nation. The Southern and North Central regions each reported 26 percent of the attacks, and states in the Northeastern region recorded 10 percent. The remaining 1 percent occurred in Puerto Rico.

The most frequent targets of bombings last year were residences, accounting for 31 percent of the incidents. Twenty percent of the attacks were directed at commercial operations, and 19 percent at vehicles. A variety of other targets comprised the remaining 30 percent.

The 34 fatalities resulting from bombings in 1980 represented a 55 percent increase from 1979's total of 22. Nearly half (16) of those killed by bombs that year were themselves perpetrators of the crimes. Fifteen persons who lost their lives were the intended victims, and three were innocent bystanders.

Of the 154 persons injured by bombs, 73 were innocent bystanders, 47 were perpetrators, 31 were intended victims, two were law enforcement officers, and one was a fireman. Fewer personal injuries occurred in 1980 than during the year before, when 173 individuals were hurt.

FLOYD COUNTY HEALTH NOTES

Thursday, March 26, there will be an outpost clinic sponsored by the Floyd County Health Department at the John M. Stumbo Elementary School from 9 a.m. to 1 p.m. A nurse from the health department will be on duty giving immunizations, blood tests, T.B. skin tests, urinalyses, and blood pressures. This is a free service offered by the health department.

There will be a Pap clinic at the Floyd County Health Department on Friday March 27 from 8:30-11 a.m. and from 1-2 p.m. Any woman who has not had a Pap test in the past year is urged to take advantage of this free service of the health department.

Glaucoma is the second leading cause of blindness in the United States, and the best way to prevent needless blindness is to be screened for the disease. The Floyd County Health Department will offer a glaucoma screening clinic, Monday March 30, from 8:30-11 a.m. and from 1-2 p.m. The clinic is open to all ages, but all people aged 35 and over are especially urged to take advantage of this clinic, which is another free service offered by the Floyd County Health Department.

RALPH'S TIRE SERVICE

U.S. 23 No., Prestonsburg • 886-8806

- Computer Wheel Balancing
- New Radial Tires (Steel & Glass) with FULL Road & Hazard Warranty
 - AR 78x13—\$41.95
 - P/215/75R/14—\$49.95 (REPLACES GR 78x14)
- Includes Mounting & Balancing
- Heavy Duty Shocks—\$17.95 Installed
- DISC BRAKE JOB \$29.95 (MOST CARS)

NOTICE OF INTENTION TO MINE

Within 100 Feet of a Public Road

Pursuant to 405 DAR 1:050 the Department for Natural Resources and Environmental Protection may conduct a public hearing to review the application of Buck Coal Co. Inc. (application number 036-5125) to conduct mining operations within 100 feet of Public Highway, 777 on Turkey Creek in Garth Hollow. Any interested person may request that the hearing be held by written request to that effect, sent to Ralph Waddle, Division of Permits, Department for Natural Resources and Environmental Protection, Sixth Floor, Capital Plaza Tower, Frankfort, Kentucky 40601 and received by him within 20 days of the date of this notice.

3-14-ITC

11.

TAX REFUND CONTRIBUTION

"Do something Wild," the Kentucky Nature Preserves Commission advised and many Kentuckians did.

Commission Director Dan Harker reports he has received enthusiastic responses from across the state for the new tax refund contribution program. "Many citizens have told us they feel this is a convenient means of making a tax-deductible contribution to help preserve our wildlife and natural habitats," he said.

Donations to help support the preservation of non-game wildlife and to purchase and maintain natural areas within Kentucky can be made by designating a portion, or all, of your income tax refund, Harker explains.

"If every citizen gave even one dollar to help preserve Kentucky's natural heritage, the Fish and Wildlife Department would end up with \$425,000 for non-game species protection programs and we would have \$425,000 to use in purchasing and maintaining natural areas for the enjoyment of all Kentuckians," Harker says.

MAN-SIZED FOOD BUYS

SMOKED PICNIC SHOULDER
 79¢ Lb. | 85¢ Lb. SLICED
 WHILE THEY LAST!

FRYERS
 49¢ Lb.
 WHILE THEY LAST!

DEL MONTE ORANGE JUICE
 99¢
 46-Oz. Can

FISCHER'S LARD
 25-Lb. Pail \$8.99

BAKERITE 42-OZ. SHORTENING
 \$1.49

BUSH'S HOMINY
 3 Cans \$1

ZESTA CRACKERS
 79¢
 1-Lb. Box

MAXWELL HOUSE COFFEE
 3-Lb. Can \$6.98

8-PK. 16-OZ. PEPSI
 \$1.49
 PLUS DEPOSIT

ARMOUR'S 12-OZ. CAN TREET
 \$1.29

5-LB. BAG SUGAR \$1.89

FLEECY WHITE BLEACH
 69¢
 Gal.

LET UNCLE SAM



DEPOSIT YOUR

- ★ Social Security or
- ★ other Government
- ★ or Retirement checks with us!

SAFE CONVENIENT
 See Us Today!

THE FIRST GUARANTY BANK

Martin, Ky.

"Your Friendly Home-Owned Bank"

Phone 285-9281 • Member FDIC

| | |
|---|---|
| 8-PAK 16-OZ. COKE \$1.49 PLUS DEPOSIT | AJAX LAUNDRY DETERGENT \$1.69 GIANT SIZE |
| DAN-DEE APPLE BLACKBERRY or APPLE RASPBERRY JELLY 18-Oz. Jar 3/\$2 | AJAX DISH LIQUID 22-OZ. BTL. 99¢ |
| CHARMIN BATHROOM TISSUE 4-Roll Pkg. 99¢ | WEBBER'S 2-LB. ROLL SAUSAGE \$2.79 |

WAYSIDE MARKET

Wiley Elliott, Owner Garrett

Open Seven Days A Week

8 a.m.-7 p.m., Weekdays; 10 a.m.-6 p.m., Sundays

TRIANGLE MARKET

Olin Elliott, Owner Martin

Open Seven Days A Week

Mon. thru Sat., 7 a.m.-8 p.m.; Sunday, 9 a.m.-8 p.m.

Advance to State Competition

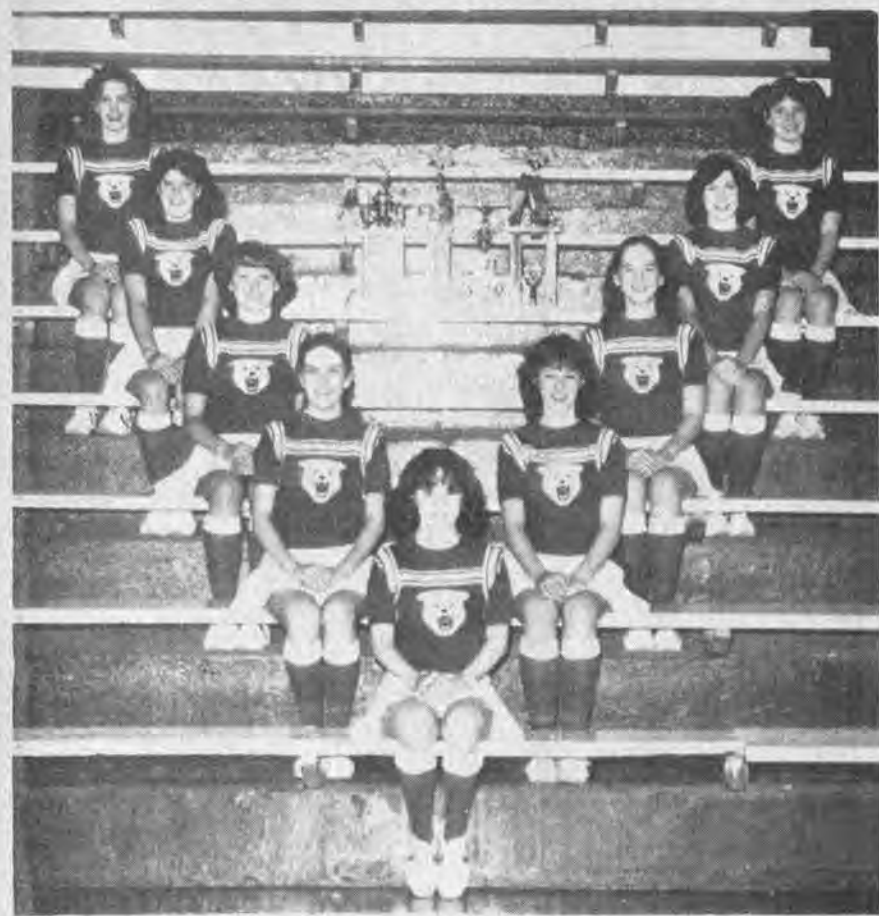

The Prestonsburg High School Girls Varsity Cheerleaders were chosen Best Girls Varsity Cheerleading Squad in the 15th region last Saturday at Johnson Central High School. The competition is sponsored by KAPOS (Kentucky Association Pep Organization Sponsors).

The girls were first chosen as first place winners in the 58th district and then advanced on to the region-at-large competition. There they competed against all winners and runners up of each district in the 15th region.

The girls were judged on personal appearance, floor cheers, sideline chants, pom pom routines, sportsmanship and pep. Along with being chosen as winners of the 15th region crown they were chosen as the squad with the best floor cheers. This squad was also chosen as first place winner in the Pre-season tournament and the Betsy Layne Invitational tournament this season.

The Prestonsburg High cheerleaders will now advance on to the State-at-large competition in Richmond, Kentucky, Saturday March 28.

Girls from left to right: 1st row, Jonni Harris; 2nd row, Laura Hereford, Paula Spencer; 3rd row, Doris Click, Mona McKinney; 4th row, Gina Little, Rachel Allen; 5th row, Stephanie Branham, Mary Porter.

Rice's Crispies . . .

How Sweet It Was!

By KENNY RICE

It was pure storybook. Simon Kenton, an unranked team from the only region in the state that had not produced a state champion, wins the Sweet Sixteen in its very first try.

This was a Sweet Sixteen where the unexpected became the expected. Mason County, another unranked club from a lightly regarded region, upset top-ranked Bryan Station on the way to the finals.

Two Cinderellas meeting for the crown on Saturday night at Rupp Arena. No one could lose in the game. Both teams had captured the hearts of the fans. Mason County had a slight edge in rooting from the world record crowd of 21,300, but their 70-63 loss did not diminish their exciting performance throughout the tournament.

No one lost Saturday night, and the winner was Kentucky high school basketball. The Sweet Sixteen of '81 was filled with emotion, it was the epitome of basketball enjoyment. This Sweet Sixteen was unpredictable, well-supported and one of the best in recent years.

"Having Mason County and Simon Kenton in the finals is the best thing to happen to this tournament," McDowell Coach David Turner echoed the thoughts of thousands of fans as he stood in the lobby of the hotel that raises its prices just before the first Sweet Sixteen fan enters the door.

"This tournament was just great, it took the championship away from the big, powerful schools. This year the tournament got out of the city and to the people of the state," French Camp-

bell, of Banner, noted. "The crowds were super and the basketball was very entertaining."

Ray "Shag" Campbell, another veteran of state tourney watching, said, "This tournament reminds me of 1976 when Edmonson County won it all. Both teams in the finals had to fight all the way to get there and they had the support of the fans because everyone knew this was great for basketball. Both teams were crowd favorites. I think Mason was more so, because of their win over Bryan Station, a team most people thought would just about walk through the tournament."

The Sweet Sixteen may be back in Lexington for a while, or at least another year. It is hard to imagine moving the tournament to Louisville when the smallest crowd at a session was over 11,000 and when the final drew more this year than Louisville did in almost three combined.

Lexington is willing to support the tournament. The traffic control this year was much better than in 1979. The only negative point about a Lexington Sweet Sixteen is the monopoly the Hyatt Regency has on hotel accommodations within walking distance to the arena. Their soaring price scale for the tourney and a lack of service after one gets in the room, will change when the new 300-plus-room hotel is completed, just across the street from Rupp.

TOURNEY NOTES

Virgie's showing was impressive and two of their players, Todd May and Rodney Rowe, made the all-tournament team and drew the attention of several college scouts.

Virgie was the first team in 10 years from the 15th Region to get past the first round. The last 15th region team to achieve this was McDowell. Coach Pete Grigsby's team beat Middleboro in the first round and lost to the Jimmy Dan Connor, Anderson County team in overtime of the quarterfinals in 1971.

Bill Hall, of Paintsville, called the championship game of the Sweet Sixteen. Another fine referee who called two championship games in three years at the tourney, Harry Burke was at the tourney. He says he is content in his retirement from refereeing, which is a loss for the game of basketball.

Another ex-ref who always was in position to make the call, Tommy Hall, of Ivel, was at the tourney and he is still in shape to be on top of the play.

Floyd county probably supports the tournament better than any county in the state. If every county backed the Sweet Sixteen like Floyd, there would be 20 or 30 thousand per tournament. Everywhere I went I saw someone from this county.

When Mason County upset Bryan Station, Maytown's 1969 upset of topranked Clark County immediately came to mind.

Ollie Robinson told so many funny stories in the lobby of the Hyatt that the hotel has hired him to entertain three nights a week, but Ollie wanted more money, so....

Kentucky Fishing Report

Frankfort, Ky., March 23—Although it's officially spring, winter-like weather still prevails in Kentucky and fishing activity on the state's 15 largest lakes is light. The lake-by-lake rundown, as compiled by the Department of Fish and Wildlife Resources:

KENTUCKY—Crappie slow over creek channel drop offs (7-12 feet deep); black bass slow on spinner baits and crank baits along shoreline cover; in tailwaters, catfish slow; clear, stable at one foot above winter pool and 47°.

BARKLEY—Crappie fair over submerged cover and drop offs; in tailwaters, white bass crappie and catfish fair, clear to murky, stable at one foot above winter pool and 47°.

BARREN—Crappie slow over submerged cover; clear, rising slowly, 10 feet above winter pool and 46°.

NOLIN—Crappie slow over submerged cover; black bass slow on jigs and crankbaits off rocky points and steep banks; clear to murky, stable at 12 feet above winter pool and 47°.

ROUGH RIVER—Crappie slow in coves and over submerged cover; clear to murky to muddy, rising slowly, 13 feet above winter pool and 46°.

HERRINGTON—Crappie fair in upper lake over submerged cover (6-8 feet deep); black bass slow on jigs and plastic worms off points and steep banks; clear to murky, stable at 15 feet above winter pool and 46°.

GREEN—Crappie slow over submerged cover; clear to murky, rising, three feet above winter pool and 50°.

CUMBERLAND—Crappie slow over submerged cover (10-15 feet deep); black bass slow on jig and pork rind combinations off points and steep banks; in tailwaters, trout good (but small); clear to murky, stable at 29 feet below timberline and 44°.

DALE HOLLOW—Crappie good but small over submerged cover (10-12 feet deep); clear to murky, stable at six feet below pool and 50°.

LAUREL—Trout fair still fishing worms, cheese or corn and by trolling small crank baits; clear, stable at 20 feet below power pool and 45°.

CAVE RUN—Crappie slow over submerged cover; clear to murky, stable at winter pool and 41°.

BUCKHORN—No activity; murky to muddy, rising, one foot above winter pool and 46°.

GRAYSON—No activity; clear, stable at winter pool and 43°.

DEWEY—No activity; muddy, stable at winter pool and 44°.

FISHTRAP—No activity; clear to murky, stable at winter pool and 44°.

VANITIES MARBLE TOPS CUSTOM INTERIORS, Inc.
Maloney's Shopping Center
Prestonsburg 886-1347

Subscription Rates Per Year
In Floyd County, \$8.00
Elsewhere in Kentucky, \$10
Outside Kentucky, \$12.50
Please note expiration date opposite your name on wrapper or on your copy of The Times. Because of increased mailing costs, notices of subscription expiration are no longer mailed to subscribers.



ENDING FIVE YEARS of play with the John M. Stumbo Elementary Mustangs are Pauletta Hall and Lisa Mitchell, pictured above. The girls ended their grade school basketball experience on a bright note as their team won its second Floyd county championship.

VISITS WITH BROTHER
Mrs. Ed Ousley, of the Middle Creek Road, has returned home from West Carrollton, Ohio, where she has spent the last week with her brother, Don Bartley, and his family, due to the illness and death of her niece, Jacqueline Karen Haun.

GOOD PRICES on ALL TROPHIES
APPALACHIAN TROPHIES & ENGRAVING
Custom Engraving, Trophies, Plastic
1 1/2 Miles North of Prestonsburg On Stephens Branch Road.
Free engraving on all trophies.
PHONE 886-3078 or 886-8704
Jean Hickman & Lynn Garrett

Autowize AUTO PARTS STORES
RIVERCITY AUTO PARTS 886-2203
580 North Lake Drive, Prestonsburg

Everything For Your Car: U.S. and Import

Win Free Tune-Ups for Life.

Enter Champion Spark Plug's "Free Tune-Ups for Life" Sweepstakes today! We've got all the details and entry forms. There's nearly 5,000 prizes in all!

CHAMPION
FOR BETTER MILEAGE, TUNE UP WITH CHAMPIONS.

Introducing... AUTOWIZE MOTOR OIL
Premium 10W20W40 Motor Oil .89 qt.
Heavy Duty Motor Oil 30W .89 qt.
"You can pay more—but you can't buy better."

BATTERY SALE
EXCHANGE GROUP 24
As low as \$39.99
Similar savings on other ratings
SAVE NOW—don't get stranded later!

WHEN YOU WANT TO KNOW ASK THE PARTS PRO
Prices may vary at participating stores. See responsible for tips. We reserve the right to limit quantities. Good at participating Autowize stores through April 1, 1981.

PRESTONSBURG HIGH CLASS OF 1951 REUNION
If you know anyone in this class please call 806-353-1568 or write 3904 Justin St. Amarillo, Texas 79109.

Murphy's MART AUTOMOTIVE DEPARTMENT
Sale Prices Good Thru Saturday

TIRE SALE!
Polyester Cord Tires
SAVE \$32 TO \$44 ON A SET OF FOUR
4 FOR \$108

| Size | Blackwall Sale Price | Whitewall Sale Price | F.E.T. Each |
|---------|----------------------|----------------------|-------------|
| A78-13 | \$27.00 | \$30.00 | \$1.58 |
| B78-13 | --- | 32.00 | 1.61 |
| E78-14 | 36.00 | 39.00 | 2.04 |
| F78-14 | --- | 40.00 | 2.14 |
| G78-14 | 38.00 | 41.00 | 2.28 |
| 600L-15 | --- | 35.00 | 1.69 |
| G78-15 | 39.00 | 42.00 | 2.36 |
| H78-15 | --- | 44.00 | 2.57 |
| L78-15 | --- | 49.00 | 2.84 |

Steel Belted Radials \$46.88

| Size | Whitewall Sale Price | F.E.T. Each |
|---------|----------------------|-------------|
| BR78-13 | \$46.88 | \$1.89 |
| ER78-14 | 54.88 | 2.22 |
| FR78-14 | 55.88 | 2.36 |
| GR78-14 | 59.88 | 2.44 |
| GR78-15 | 60.88 | 2.61 |
| HR78-15 | 63.88 | 2.80 |
| LR78-15 | 67.88 | 3.05 |

SAVE UP TO 40% On Discontinued Design Tires
HURRY BUY NOW! Limited Quantities While Stocks Last. Not All Sizes Available. Contact The Store Nearest You.

HERCULON SEAT COVERS \$11.88
• Front 2 door & 4 door
• Low bucket & high bucket
• Choice of blue, black & brown
HERCULON H/D TRUCK SEAT COVER \$22.88 • With storage pouch.

POWER BOOSTER \$19.99
AMP550B
• 40 watts • Mounts under dash

GRAPHIC EQUALIZER \$42.88
AMP550
• 50 watt • Five slide bar response controls

LUBE, OIL & FILTER SPECIAL
Service Oil The Week **\$13.95** Most U.S. Cars
• Install up to 5 quarts QUAKER STATE 10W30 or 10W40 motor oil.
• Install new ACE oil filter.
• Complete chassis lube (fittings extra).
• Brake fluid if needed.
• Gear lube, if needed.
Additional Services Extra

2 SHOCKS AND FRONT-END ALIGNMENT SPECIAL \$29.88 Most U.S. Cars
Here's What We Do:
INSTALL 2 Road Contender Shocks featuring 6-stage valving 1-3/16" piston & triple weld lower mount.
PLUS our Front-End Alignment. We adjust & check caster, camber & toe. Includes air conditioned cars.
Torsion Bar Adjustment Extra. If Needed.
Electronic Balance Available At Additional Charge

Waddington Plaza — Pikeville
Appletree Plaza — Paintsville

A-1 USED CARS AND TRUCKS

| | | |
|---|--|--|
| 1975 CRYSLER CORDOBA 2-DR. Stock No. 31030A \$1595⁰⁰ | 1974 PONTIAC CATALINA 2-DR. Stock No. 31000A \$1695⁰⁰ | 1975 MERCURY MARQUIS 4-DR. Stock No. 1199 \$1795⁰⁰ |
| 1975 FORD PINTO 3-DR. Stock No. 11008A \$1895⁰⁰ | 1976 CHEVROLET IMPALA 2-DR. Stock No. 10135A \$1895⁰⁰ | 1976 PONTIAC GRAN PRIX 2-DR. Stock No. 10096A \$2495⁰⁰ |
| 1977 FORD LTD 4-DOOR WAGON Stock No. 2062A \$2795⁰⁰ | 1976 TOYOTA 4-DOOR WAGON Stock No. 29333A \$2995⁰⁰ | 1969 INTERNATIONAL (CARRY ALL) Stock No. 10021A \$995⁰⁰ |
| 1974 DATSUN PICKUP Stock No. 21029A \$2295⁰⁰ | 1974 FORD E100 VAN Stock No. 10085B \$2495⁰⁰ | 1976 CHEVROLET C20 PICKUP Stock No. 21019A \$2495⁰⁰ |

OL' DON JACOBS
FORD • LINCOLN • MERCURY
LANCER-WATER GAP ROAD • PRESTONSBURG, KY • 874-2133

DURING THE MONTH OF APRIL, WDOC-AM WILL BE MAKING CASH CALLS THROUGHOUT THE DAY, MONDAY THROUGH SATURDAY... WE HAVE HUNDREDS OF DOLLARS IN THE CASH CALL JACKPOT TO GIVE AWAY TO OUR LISTENERS. ALL YOU HAVE TO DO IS LISTEN TO WDOC-AM AND WIN BY PLAYING "CASH CALLS".

TO PLAY: SEND YOUR NAME AND TELEPHONE NUMBER ON A CARD OR LETTER, TO: "CASH CALL" WDOC RADIO, BOX 309, PRESTONSBURG, KY. 41653

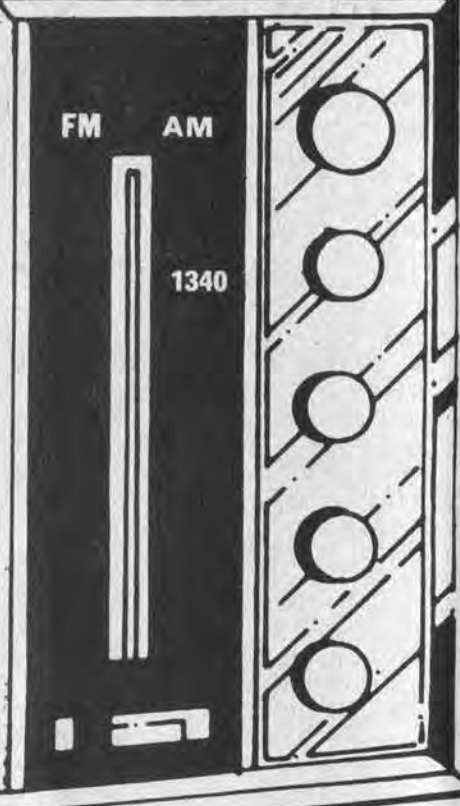

**WDOC
AM
INVITES
YOU
TO
PLAY
"CASH
CALL"**



Stumbo Girls Floyd County Champs

The John M. Stumbo Lady Mustangs have proven unequivocally that they are Floyd county's best by winning the Floyd County Grade School Championship. The Stumbo team, coached by Paul David Tackett, won the title of Floyd County Champions by defeating a fine Garrett team.

The 8th grade members of the team have just completed an outstanding grade school career that culminated in the tournament win. The girls have been fortunate in being members of a winning team throughout their grade school years. They have been an excellent group of dedicated girls willing to put forth the extra effort necessary to become a championship team.

The Stumbo first five consists of eighth graders Lisa Mitchett, starting guard, is the daughter of Mr. and Mrs. Gary Mitchell. Lisa has been a member of the team since the fourth grade, has earned five individual trophies, and was the season's high point scorer for the Mustangs. Deana Rogers, starting guard, daughter of Mr. and Mrs. Azzie Rogers, has been a member of the team for three years and has earned four individual trophies. While being a scoring threat, she also adds speed and defense to the team. Pauletta Hall, starting forward, is the daughter of Mr. and Mrs. Roy Hall and has been a member of the team for five years and has won 12 individual trophies. Pauletta is well-known for her shooting and assists. Debbie Hall, starting center, daughter of Mr. and Mrs. Malcolm Hall, has been a member of the team for three years and has earned four individual trophies. Debbie is a good shooter and has developed into a very aggressive rebounder. Lavonne Akers, starting forward, is the daughter of Mr. and



First row—Meridith Tackett, Kim Newsome, Denita Johnson, Stephanie Hall, Tammy Hall, Sandy Hamilton, Myshell Stratton, Tina Newsome; Second—Winnie Hall, Tracy Martin, Sharon Hamilton, Teresa Newman, Beth Carrol, Melondie Hamilton; Third—Deonna Tackett, Debbie Hall, Pauletta Hall, Paul D. Tackett, Lisa Mitchell, Lavonne Akers, Deanna Rogers.

Mrs. George Akers, Lavonne has played only one year but contributed greatly in the latter part of the season with rebounding and the ability to score.

During the three years these girls have participated at John M. Stumbo Elementary the Mustangs have won the Sectional Tournament three times and have taken the number one spot in 14 separate tournaments. Tournament wins this year include the Martin Invitational, the Inez Invitational, the District IV Tournament and the Floyd County Tournament. In each of the

above tournaments the Mustangs have won the free-throw trophy. The Floyd County Tournament free-throw trophy was won by shooting 100% from the free-throw line during the first game.

As a result of the leadership of their coach and the spirit and dedication of a fine group of girls, the Lady Mustangs have never experienced a losing season. During the past six years they have a record of 85 wins—17 losses and have twice been Floyd County Champs. The team record this year was 18-2, among the best records held at Stumbo Elementary.

Bryant Seriously Hurt In Auto Collision Here

Bobby Bryant, 43, of East Point, remained in serious condition this week in a Lexington hospital as a result of injuries sustained in a hit-and-run accident here, March 15.

According to Prestonsburg Police Chief Keith Lawson, the accident occurred on the Ball Alley curve at about 9:15 p.m. as Bryant travelled north. Bryant's car was allegedly "sideswiped" by a southbound vehicle driven by Joann Crider Hunt, 42, of Stratton Branch, near Dewey Lake.

Mrs. Hunt was arrested later that night at her home by Prestonsburg Policeman John Wright and charged with leaving the scene of an accident.

Bryant may have been paralyzed as a result of injuries sustained in the accident, it was said.

CARD OF THANKS

The family of John Short Burchett acknowledges with deepest gratitude the kindness of so many upon the death of their loved one. We would especially thank those who sent flowers and food; the Riverview Manor Nursing Home staff for its kindness, Dr. Adams for his care, the ministers, Abe Vanderpool, Henry Crider and Virgil Hunt for their comforting words and the Floyd Funeral Home for its efficient services.

★ NOW OPEN! ★

D&D USED CARS

AT LANCER, ACROSS FROM MALONEYS • 886-3302

GAS SAVERS

| | |
|---|-------|
| 1973 TOYOTA | \$850 |
| 2-Door, 4-Speed standard, radial tires, runs great. | |
| 1974 FORD LTD. | \$795 |
| AM-FM radio. Clean. Runs great. | |
| 1974 CADILLAC | \$895 |
| Fully powered, AM-FM radio, CB. Runs great. | |
| 1975 FORD LTD. | \$595 |
| Good running condition. | |
| 1973 CHRYSLER | \$795 |
| All power. Clean. | |
| 1971 FORD LTD. | \$495 |
| 1971 CHEVY IMPALA | \$595 |
| AM-FM radio. Good running condition. | |
| 1972 CHEVY IMPALA | \$595 |
| 1973 CHEVY | \$695 |
| Runs good. | |
| 1973 CHEVELLE MALIBU | \$595 |

Issue Mine Permits

The division of permits in the state Department for Natural Resources and Environmental Protection issued 206 mining permits during February, 136 for surface mining operations, 57 for underground mining operations, 10 for preparation-plant facilities and three for haul roads.

Permitting activities for February authorized the disturbance of 7,133 new acres and resulted in the collection of \$387,380 in fees.

Companies receiving permits to mine in this county:

- Triple Elkhorn Mining Co. (surface, 113 acres); B S & T Development (surface, 18 acres); Mountain Resources, Inc. (surface, 168 acres); Industrial Fuels Corp. (surface, 395 acres); Elkhorn Drilling Co. Inc. (surface, 65 acres); Ligon Preparation Co. and Lulu Coal Co. Inc. (both underground).

MEN'S SOFTBALL TOURNAMENT

APRIL 10-11-12

ALLEN PARK

ENTRY FEE \$60

SPONSORED BY ALLEN 8TH GRADE

874-8095 or 874-2648

Allen Central Loses Regional

By C. OLLIE ROBINSON and TOMMIE LYNN MAY

The Allen Central Rebelettes were upset by the Sheldon Clark Lady Cardinals last Tuesday night at Belfry by the score of 76 to 72 in an overtime. The Rebelettes went into the semi-final game with a 33 and 1 record. Sheldon Clark took an early 16 to 10 lead, but in the second quarter the Rebelettes fared a little better and trailed at half-time, 32 to 27. In the third quarter the Lady Cardinals went on a couple of scoring sprees and led by as many as 10 points, but in the closing minutes the Rebelettes connected on four free throws and trailed by six points, 54 to 48. In the fourth quarter the Rebelettes continued to cut the lead as "Bucky" Hall connected on a free throw and Kim Shepherd crammed a rebound back in and the Rebelettes trailed, 54 to 52, with 5½ minutes remaining.

Then Kim Shepherd scored and it was 56-all, score. The game was tied again at 64-all. Senior guard Kristi Frye hit on both ends of freeshots and

NOTICE

The regular meeting of the Board of Commissioners will be held March 25 at 6:30 p.m. at the Beaver Elkhorn Water Office at Hueysville. GARY MARTIN Chairman

the Rebelettes led by two, but freshman Tammy Fannin connected for Sheldon Clark on a bank shot and the game was tied at 66. Allen Central got the lead at 70 to 69, but Sheldon Clark then scored six points and led, 76 to 70. Della Scarberry sank one at the buzzer for the Rebelettes but Sheldon Clark won, 76 to 72.

Lori Mills led her team in scoring with 22 points. Angie Fields had 19, Jamie Sizemore 11 and Betty Crum 10.

For Allen Central sophomore Kim Shepherd connected for 22 points. Bucky Hall had 21 and Kristi Frye 18. With the win Sheldon Clark moved into the championship game and defeated the Belfry Lady Pirates, 76 to 50. The Lady Cardinals will play in the girls' state tournament in the Lower Bracket and will play Webster County from the second region tomorrow (Thursday) at EKU Gym at Richmond.

Selected to the all-regional tournament were Kristi Frye, Kim Shepherd and Trena Hensley, all from Allen Central; Lecia Mulkey, from Betsy Layne; Pam Evans, Angie Fields, and Lori Mills, from Sheldon Clark; Tessa Blackburn, Tammy Dearfield and Janice Towles, all from Belfry; Karen Pelphrey, of Johnson Central, and Colletta Jarrell, from Virgie.

The Prestonsburg Blackcat cheerleaders for the girls were selected as the best cheerleaders of the 15th region and will represent this region at the state tournament in Richmond. Members of the cheerleading squad are Paula Spencer, Doris Click, Mary Porter, Johnnie Harris, Rachel Allen, Stephanie Branham, Gina Little, Laura Hereford, Ramona McKinney, and Denise Ousley. They will participate March 28, at Madison Central High School.

NOTICE

Marlowe Tackett has filed application for license to operate a place of entertainment, the Mare Creek Stables, on Mare Creek near the Brandeis Corporation, in Floyd County, Ky.

C. "OLLIE" ROBINSON County Court Clerk 3-25-81.

WILSON • BOMBAY • MacGREGOR

ATTENTION— ALL TEAM MANAGERS AND SPONSORS!

ORDER YOUR TEAM UNIFORMS NOW AND RECEIVE 20% OFF REG. PRICE

SPECIAL TEAM PRICES ON DUDLEY SOFTBALLS & DCXX SOFTBALL BATS

THOMAS HEREFORD COMPANY
PHONE 886-2020 • PRESTONSBURG



PONY • CONVERSE • SPALDING



COMING SOON!

MEN'S DOUBLE ELIMINATION SOFTBALL TOURNAMENT

- SPONSORED BY THE JENNY WILEY SHRINE CLUB
- ALL INTERESTED TEAMS CONTACT TIM STEFFEY AT 478-5748 • TROPHIES WILL BE AWARDED.

3-25-81

SHOP WITH EASE AT DAN-DEE'S!

WE ACCEPT USDA FOOD STAMPS



• NOT RESPONSIBLE FOR PRINTER'S ERRORS

LEAN GROUND BEEF \$1.15 Lb.



SLICED PLATTER BACON 79¢ Lb.

Remember! EVERY WEDNESDAY IS DOUBLE STAMP DAY! (Except On All Tobacco Products)

WE RESERVE THE RIGHT TO LIMIT QUANTITIES.

HYDE PARK'S GREAT GIVEAWAY

WE HAVE HAD SEVERAL IN-STORE WINNERS, SEVERAL \$100 AND \$50 WINNERS, TOO! WE HAVE HAD ONE \$1000 WINNER ALREADY, AND WOULD LIKE TO SEE MORE. COME ON IN!

GROCERIES

GROCERY PRICES EFFECTIVE MAR. 25 THRU MAR. 29.

PRODUCE

PRODUCE PRICES EFFECTIVE MAR. 25 THRU MAR. 29.

COUPONS

COUPONS MUST BE PRESENTED.

MEAT

MEAT SPECIALS GOOD MAR. 25 THRU MAR. 29.



COTTONELLE TISSUE ASST'D COLORS

98¢ 4-Roll Pkg.

GOLD MEDAL SELF-RISING FLOUR



5-Lb. Bag 99¢



IDAHO POTATOES \$2.08 10-Lb. Bag

100 FREE QUALITY STAMPS With Purchase of ANY TWO DOZEN EGGS. Valid at Dan-Dee Market thru Tues., Mar. 31.

50 FREE QUALITY STAMPS With Purchase of ANY 8-OZ. OR MORE BAG OF POTATO CHIPS. Valid at Dan-Dee Market thru Tues., Mar. 31.

50 FREE QUALITY STAMPS With Purchase of ANY 2 BOXES OF LITTLE DEBBIE CAKES. Valid at Dan-Dee Market thru Tues., Mar. 31.

50 FREE QUALITY STAMPS With Purchase of ANY 3-LB. BAG OF APPLES. Valid at Dan-Dee Market thru Tues., Mar. 31.

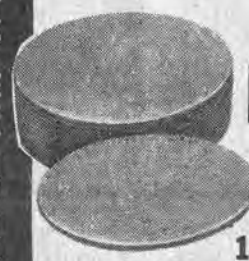

FISCHER'S THICK-SLICED BOLOGNA \$1.39 1-Lb. Pkg.



STOKELY 16-OZ. CUT GREEN BEANS 3/99¢



YELLOW ONIONS \$1.08 3-Lb. Bag

ARMOUR'S WIENERS 89¢ 12-Oz. Pkg.

CUBE STEAK \$1.99 Lb.



STOKELY 17-OZ. WHOLE KERNEL GOLDEN CORN 3/99¢

Carrots 3 1-Lb. Bags 98¢

Radishes 3 1-Lb. Bags 98¢

GREEN ONIONS 3 bunches 98¢

CHICKEN BREASTS \$1.19 Lb.

POT ROAST \$1.49 Lb.

DOVE 22-OZ. DISHWASHING LIQUID



89¢

FINAL TOUCH FABRIC SOFTENER \$1.69 64-Oz. Size

MRS. FILBERT'S 1-LB. QUARTERS MARGARINE 59¢

ORVILLE REDENBACHER'S GOURMET POPPING CORN \$1.98 30-Oz.

CHEF BOY-AR-DEE SAUSAGE or CHEESE RAVIOLI 65¢ 15-Oz.

STOKELY 46-OZ. TOMATO JUICE 69¢

STOKELY 14-OZ. BTL. CATSUP 49¢

AVAILABLE NOW!

- SEED POTATOES
• FERTILIZERS
• ONION SETS

FEED FOR LIVESTOCK

EASTER BASKETS AND EASTER CANDY!

DAN-DEE SUPERMARKET

HOURS: 8 A.M.-11 P.M. Seven Days A Week

PHONE 478-9696 STANVILLE

AMPLE PARKING



SOOPER COST CUTTERS

SAVE UP TO 40% ON SOOPER COST CUTTERS COMPARED TO OTHER BRANDS* AT KROGER. *FOR SOME SOOPER COST CUTTERS, NO OTHER BRANDS ARE STOCKED.

HERE ARE JUST A FEW OF THE HUNDREDS OF EVERYDAY SOOPER COST CUTTER PRICES. A COMPLETE LIST IS AVAILABLE AT THE STORE.

ADVERTISED ITEM POLICY
Each of these advertised items is required to be readily available for sale in each Kroger Store, except as specifically noted in this ad. If you do not see an advertised item, we will offer you your choice of a comparable item, when available, reflecting the same savings or a raincheck which will entitle you to purchase the advertised item at the advertised price within 30 days.

TOTAL SATISFACTION GUARANTEE
Everything you buy at Kroger is guaranteed for your total satisfaction regardless of manufacturer. If you are not satisfied, Kroger will replace your item with the same brand or a comparable brand or refund your purchase price.

COPYRIGHT 1981 - THE KROGER CO. ITEMS AND PRICES GOOD SUNDAY, MARCH 22 THRU SATURDAY, MARCH 28, 1981 IN PIKEVILLE STORE.

WE RESERVE THE RIGHT TO LIMIT QUANTITIES. NONE SOLD TO DEALERS.

COST CUTTER WEEKLY SPECIALS

U.S. GOV'T. GRADED CHOICE, BONE IN

Full Cut Round Steak

\$1.99

lb.

USDA CHOICE



Country Club Canned Ham

3 \$4.99

-lb. Can

SLICED FREE

LIMIT 2 PLEASE

14-17-LB. AVG. WHOLE

Semi-Boneless Smoked Ham

99¢

lb.

FRESH

Picnic Pork Roast

89¢

lb.

STORE PACKAGED, COUNTRY STYLE

Sliced Bacon

99¢

lb.

Kroger Buttermilk

99¢

1/2-Gal. Ctn.

Kroger 0.5% Lowfat Milk

\$1.79

Gal. Plastic Ctn.

Spotlight Bean Coffee

3 \$5.99

-lb. Bag

FROZEN CONCENTRATE

Birds Eye Awake

2 \$1.19

12-oz. Cans

MOUTHWASH

Listerine

32-oz. \$2.29

Btl.

TABLETS

Dristan

50-Ct. \$2.59

Btl.

COST CUTTER WEEKLY SPECIALS

CALIFORNIA

Iceberg Head Lettuce

49¢

Head

U.S. GOV'T. GRADED CHOICE, BONELESS

Beef Rib Eye Steaks

\$3.99

lb.

U.S. GOV'T. GRADED CHOICE, BONELESS

Top Round Roast

\$2.59

lb.

U.S.D.A. INSPECTED, 5-7-LB. AVG. FROZEN

Baking Hens

49¢

lb.

HOLLY FARMS, U.S.D.A. GRADE A FRYING

Chicken Thighs

99¢

lb.

COST CUTTER WEEKLY SPECIALS

KROGER

Grade A Large Eggs

69¢

Doz.

MARKET BASKET GRADE AA Select Large Eggs 73¢ Doz.

KROGER

White Bread

3 \$1.29

20-oz. Lvs.

BROWN 'N' SERVE

Kroger Rolls

2 \$1.09

11-oz. Pkgs.

FOUNTAIN SQUARE OR KROGER NATURAL FLAVOR

Ice Cream

1/2-Gal. \$1.99

Ctn.

WEIGHT WATCHERS IMITATION

Margarine

16-oz. 69¢

Pkg.

PINT RETURNABLE BOTTLES

Sprite, Tab or Coca Cola

8 \$1.69

Pak

PLUS DEPOSIT

INDIAN RIVER MARSH SEEDLESS

White Grapefruit

8-lb. \$1.99

Bag

IN THE SHELL, FRESH

Roasted Peanuts

\$1.19

lb.

Rome Apples

4-lb. 99¢

Bag

ASSORTED FLAVORS, TROPICANA

Fruit Drinks

3 \$0.89

10-oz. Ctns.

FRESH

Pineapple

99¢

Each

RED, WHITE OR

Blue Grapes

\$1.49

lb.

FRESH

Asparagus

\$1.59

lb.

COST CUTTER WEEKLY SPECIALS

HOLLY FARMS, U.S.D.A. INSPECTED

Mixed Fryer Parts

59¢

lb.

Holly Farms CHICKEN

REGULAR OR CHUB PAK

Any Size Pkg. Ground Beef

\$1.39

lb.

A BLEND OF BEEF & HYDRATED, TEXTURED VEGETABLE PROTEIN, KROGER'S PRO

Beef Patty Mix

\$1.29

lb.

SERVE 'N' SAVE

Wieners

12-oz. 69¢

Pkg.

COST CUTTER WEEKLY SPECIALS

Kroger Cottage Cheese

\$1.19

24-oz. Ctnr.

Try Seafood

FOR YOUR LENTEN MEALS

FROZEN

Fres-Shore Ocean Perch

1-lb. \$1.69

Pkg.

FROZEN FRES-SHORE (MADE FROM COD) FISH 'N' BATTER

Portions

24-oz. \$2.99

Pkg.

FROZEN FRES-SHORE (MADE FROM COD) FISH 'N' BATTER

Sticks

1-lb. \$1.99

Pkg.

FRESH

Perch Fillets

\$2.99

lb.

FRESH PACIFIC

Snapper Fillets

\$2.79

lb.

Fresh Dressed Trout

\$2.49

lb.

SOOPER COST CUTTERS

Sun Gold Saltines

49¢

1-LB. BOX

EVERYDAY LOW PRICE

MACARONI & CHEESE

Avondale Dinner

23¢

7 1/2-oz. Box

YELLOW CLING

Avondale Peaches

59¢

29-oz. Can

AVONDALE

Sweet Peas

33¢

17-oz. Can

KROGER

Instant Coffee

\$3.79

19-oz. Jar

SOOPER COST CUTTERS

EVERYDAY LOW PRICE

Avondale Flour

79¢

5-lb. Bag

POLAR PAK

Ice Cream

\$1.19

1/2-Gal. Ctn.

AVONDALE CUT

Green Beans

29¢

16-oz. Can

JIFFY FUDGE

Brownie Mix

33¢

9-oz. Pkg.

KROGER

Apple Juice

\$1.39

64-OZ. BTL.

EVERYDAY LOW PRICE

SOOPER COST CUTTERS

KROGER

Tomato Soup

20¢

10 1/2-OZ. CAN

EVERYDAY LOW PRICE

Big K Beverages

20¢

12-oz. Can

COUNTRY OVEN

Angel Food Cake

\$1.19

16-oz. Pkg.

KROGER

Flake Coconut

\$1.49

14-oz. Pkg.

GOLD CREST

Marshmallow Creme

79¢

13-oz. Jar

EVERYDAY LOW PRICE

SOOPER COST CUTTERS

COUNTRY OVEN

Pretzels

69¢

9-oz. Pkg.

KROGER

Pineapple Juice

99¢

46-oz. Can

GOLD CREST

Marshmallows

59¢

1-lb. Bag

AVONDALE

Pear Halves

49¢

16-oz. Can

CLOVER VALLEY

Margarine Quarters

39¢

1-LB. PKG.

EVERYDAY LOW PRICE

SOOPER COST CUTTERS

Embassy Tea Bags

\$1.49

100-CT. PKG.

EVERYDAY LOW PRICE

HILLCREST

Maraschino Cherries

63¢

8-oz. Jar

AVONDALE

Mandarin Oranges

49¢

11-oz. Can

KROGER

Mustard

59¢

32-oz. Jar

KROGER

Lima Beans

39¢

16-oz. Can

EVERYDAY LOW PRICE

SOOPER COST CUTTERS

DAYTIME

Comfort Diapers

\$4.79

60-Ct. Pkg.

KROGER

Worcestershire Sauce

89¢

18-oz. Btl.

KROGER

Steak Sauce

99¢

10-oz. Btl.

KROGER

Oyster Crackers

75¢

12-oz. Bag

EVERYDAY LOW PRICE

SOOPER COST CUTTERS

Salad Dressing

89¢

QUART JAR

EVERYDAY LOW PRICE

SOOPER COST CUTTERS

AVONDALE

Sweet Pickles

99¢

32-OZ. JAR

EVERYDAY LOW PRICE

BIG VALUE

Vanilla Wafers

59¢

12-oz. Bag

KROGER

Tomato Paste

22¢

6-oz. Can

O & C

Onion Rings

59¢

3-oz. Can

KROGER QUARTERS

Corn Oil

69¢

1-lb. Pkg.

Margarine

YOUR FRIENDLY KROGER STORE

OPEN 24 HOURS WEEKDAYS*

*MONDAY 7:00am THROUGH SATURDAY 12:00 MIDNIGHT--OPEN SUNDAY 9:00am TIL 9:00pm
*EXCEPT 7th. AVE. IN CHARLESTON, WHITE SULPHUR, WILLIAMSON, HINTON, GAULEY
BRIDGE & PATTESON AVE. IN MORGANTOWN

SELL IT FAST! BUY IT RIGHT! USE WANT ADS!

GRAVEL FOR SALE
Minimum Load 25 Tons
ANY SIZE
874-9273

JOE D. WEDDINGTON
WE NEED HOUSES TO SELL —
WILL SELL FOR YOU OR WILL
BUY FROM YOU.
REAL ESTATE
Phone 886-9411

FOR SALE—22ft. nomad camping
trailer. Sleeps 6. Gas heat, electric or
gas air-conditioning, bath with shower.
\$2700. Call 874-9023. 3-18-21-pd.

FOR RENT—Two-bedroom house.
Water and sewer furnished. Located at
Dema, Knott county. Call Muncie
Meade, Jr., 447-2728. 3-18-21.

FOR LEASE—Plugged oil well,
formerly Ky.-W. Va. 5064. Contact
James Newsome, 452-2447. 3-18-21.

BUILD IT STRONG—block, brick,
stone buildings, garages and
fireplaces. Call 478-5229. 3-18-21-pd.

WANTED—A woman to live in with
elderly lady and do light housekeeping.
Call 1-(606) 754-8094, Elkhorn City, Ky.
3-18-21-pd.

FOR SALE—Boat, 24 ft. Pontoon Har-
ris Float-boat, 55 H.P., Johnson engine,
all in perfect condition.
886-2807—886-6376. 3-25-21-pd.

LITTLE MISS FLOYD COUNTY con-
testants wanted. Call 874-2821, 874-9528,
or 478-9351 before April 3rd. 3-25-21-pd.

FOR SALE—12x65 Windsor Mobile
Home, and 1980 Toyota Corolla. Call
Billy Frasure, after 6, 886-3591. 3-25-21.

PAPER ROUTE OPEN—Courier-
Journal route from Allen to Pikeville.
New profit \$150 per week. Cash bond
required. Call 800-292-6568. 3-25-21.

FOR SALE—1979 Chevy Monza.
Green, 4-cylinder, 4-speed, new radial
tires, new battery. Good condition.
29,800 actual miles. Easy on gas, 26-30
mpg. \$3195. Call 886-9879, or 886-3945,
evenings. Gary Bland. 3-25-21.

FIVE LOTS FOR SALE on Garrett Hill
behind Wayside Market, Garrett, Ky.
Ready to build. Gas and water
available. Call 886-9069. 3-25-41-pd.

FOR SALE—1969 Rolls Royce Silver
Shadow, sand on astrakhan, cham-
pagne leather interior, 42,000 miles.
Call (606) 266-0053. 21.

FOR SALE—23 acres on Highway 25
north of London, one mile from Wood
Creek Lake and 15 miles from Laurel
Lake. Price, \$35,000 firm. Call 843-6104,
Peggy Brown. 3-25-21.

POSITION OPEN—
FLOYD COUNTY LIBRARIAN
Minimum requirement: A.B. or B.S.
with 21 hours of library science. For
more information call 886-2981 or
write: Floyd County Library, 18 North
Arnold Avenue, Prestonsburg, Ken-
tucky 41653. 3-18-41

LOTS FOR SALE
CAVE RUN LAKE
10 lots, 75-ft. x 200-ft., wooded.
\$2,000 each, while they last. Excellent
for mobile homes, campers or cabins.
289-7498, 289-5994, 289-5128. 3-11-41

BUDDY MAGGARD
HEATING, COOLING & ELECTRIC
FOR SERVICE OR FREE ESTIMATES
CALL 358-9712

HENRY LAFFERTY ROOFING
Roofing jobs of all types, large or small.
886-3597.

FOUNDATIONS, ENGINEERING
& ERECTIONS, INC.
PRESTONSBURG, KY • 606-886-8852
SPECIALIZING IN METAL BUILDINGS, STEEL ERECTIONS, AND
FOUNDATIONS. WE LOOK AT EVERY JOB FROM AN ENGINEER'S
POINT OF VIEW.
GENE PRATER—Owner and Engineer

Fishing for a Summer Job?
Bite Into Opportunity
High earnings plus College Tuition Program
Cash prizes for students
A company respected nationwide
No experience necessary
Part time - Full time
Flexible hours - Car helpful
Call: 874-9041

SALE! SALE! SALE!
ALUMINUM OR VINYL SIDING
SAVE UP TO \$800 ON AN AVERAGE SIZE
HOME. SAVE 20% ON ALL ALUMINUM AWN-
INGS, REPLACEMENT WINDOWS, STORM WIN-
DOWS AND DOORS. SALE ON FOR LIMITED
TIME ONLY!
**CALL COLLECT NOW 606-297-3702 FOR
FREE ESTIMATE**

PUBLIC AUCTION
of
Surplus State-Owned Property
at
Jenny Wiley State Resort Park
Prestonsburg, Kentucky
Wednesday, April 1, 1981—9:00 a.m.
Consisting of:
Chests, Night Stand, Lamps, Tables, Chairs,
Typewriters, Copiers, Adding Machines,
Podium, Mattresses, Box Springs, Bedspreads,
Blankets, Drapes, Pillows, Display Racks,
Carpet, Message Recorders, Patio Furniture
and many other items.
All property sold "AS-IS."
Terms: Come prepared to pay for purchases im-
mediately after awards are made! ONLY CASH,
CASHIER'S OR CERTIFIED CHECKS WILL BE
ACCEPTED. Make checks payable to Kentucky
State Treasurer or yourself as payee. Change
will be given for checks written for more than
the purchase price (in reasonable amounts).
Sale Conducted by the
Division of Purchases
DICK BRYAN Auctioneer
(FIN 81-110A)

**BETTER NOW.....
.....THAN EVER**
House is located by Pikeville, Ky. From Jct. of 80 &
460 at Elhart, Take 460 Se. 8-210 miles to Card
Creek Rd. Turn right & go 2-3/10 miles to fork in the
road. Go left for 1/10 of a mile to house on right. In-
terim financing is available.
This could be your chance of a lifetime to own your
own 3 BR home. Contact Properties Department, toll
free at 800-328-3380, 4700 Nathan Lane, PO Box
41310, Minneapolis, Minnesota 55442, or call col-
lect to Jim Ward at 615-282-3050.
3-25-21.

**DIXON NUNNERY
REALTOR**
WILL SELL OR BUY REAL ESTATE
PHONE 886-2189

**DUMPTRUCK
OR BACKHOE
FOR HIRE**
**CALL: L. BRAGG
358-9142**

LENNOX
AIR CONDITIONING • HEATING
For free estimates, or service
Elliott Contracting, Inc.
Phone 886-2781, Prestonsburg

HANDYMAN'S SPECIAL
House is located by Pikeville, Ky. From Jct. of 80 & 460 at El-
hart, Take 460 Se. 8-210 miles to Card Creek Rd. Turn right &
go 2-3/10 miles to fork in the road. Go left for 1/10 of a mile to
house on right. Interim financing available.
Do a little and save a lot. Low down payment and low interest
rate makes you an owner instead of a renter. Excellent opportu-
nity. Nice 3 bedroom house. We can furnish materials to complete.
Immediate possession. See it and then contact Properties De-
partment, toll free at 1-800-328-3380, 4700 Nathan Lane, PO
Box 41310, Minneapolis, Minnesota 55442 or call collect to Jim
Ward at 615-282-3050.
3-18-21

BAILEY'S BODY SHOP
413 So. Lake Dr.
Prestonsburg, Ky.
• BODY & FENDER REPAIRS
• FRAME STRAIGHTENING
• EXPERT REFINISHING
• 20 YEARS' EXPERIENCE
886-1609

**WILLIE CRASE
BUILDER
OF NEW HOMES**
• REMODELING
• ROOFING
CALL NOW 358-9485

**OFFICE SPACE
FOR RENT
DOWNTOWN
PRESTONSBURG**
886-2412 or 886-2734

**FOR SALE
TWO GOOD USED
MOBILE HOMES**
• 12-ft. x 50-ft.—\$5,200
• 12-ft. x 65-ft.—\$5,800
Price Includes Delivery.
CALL 886-9683

SUPERTAN
NO ULTRAVIOLET RAYS.
TABLE MODEL TANS TOP
AND BOTTOM AT SAME
TIME.
**GUARANTEED SUNTAN
IN 10 SESSIONS**
\$50 FOR TEN
SESSIONS
NOT LIKE BOOTH STYLE TAN.
CONTACT:
**LINDA'S
BEAUTY SALON**
789-5827 • Paintsville, Ky.

AVON
To buy or sell. Call:
432-5442 478-5140
452-2320 377-6442
886-2082 886-6478
886-2838 358-4063

**HOWELL
& STUMBO
BUILDERS**
• Brick • Remodeling • Block
• Custom Carpentry • Foundations
• Fireplaces (conventional or modified)
• New Homes (turnkey or shell)
Phone 377-6631 377-1123
Chuck Howell Dale Stumbo
3-25-41-pd.

**GENE MEADE
CONCRETE
CONTRACTORS, INC.**
Call Collect Anytime
Phone 789-6787
COLORED CONCRETE
We specialize in floors, driveways,
porches, patios and retaining walls.
Also stucco. New or repair, cracked
walls and foundations, anything con-
crete or room additions, garages, red-
wood patios, decks or balconies.
27 years' experience.
"If we please you, tell others—
If not, tell us."

**JEEPS
CARS
TRUCKS**
Available thru government agencies.
Many sell for under \$200.
Call 602-941-8014, Ext. 5074
for your directory on how to purchase.

**Hitchcock
Repair Service**
Installation & Repair
• Washers-Dryers • Furnaces
• Freezers • Gas & Electric Ranges
• Refrigerators • Water Pumps
• Dishwashers • Heat Pumps
**Emergency
24-Hour Service**
874-2484 or
886-6900
Bill Hitchcock

**DOZERS
•
BACKHOES
•
TRUCKS**
BOB WHITE-KEN VERLEY
BOX 282, PRESTONSBURG, KY.
FREE ESTIMATES
886-3544 • 886-8219

Needed—RN's
Positions available on all
shifts at Paintsville Hospital.
Excellent salary. Family
health insurance coverage. Free
meals. Call 789-7422 or
789-3511.

G.E. PICKLESIMER
HEATING • COOLING
PHONE 886-9658
DAY OR EVENING

**TROY'S
CABINET
CENTER**
US 23, Ivel, Ky.
Stock or Custom-Built Cabinets
Kitchen Cabinets, Vanities
Tappan Appliances
on Display
Free Estimates Discount Prices
Call 478-5344

**Water Well
Drilling**
Most wells drilled in half a
day by Rotary Machine.
Kinzer Drilling Co.
Allen, Ky.
Phone 874-2258

\$250-\$500
Attractive position for woman
or man of neat appearance and
good character. Pleasant work
and no layoffs. Earning oppor-
tunity \$250-\$500 per week.
Good advancement. Education or
experience not needed.
Phone 478-9407 or 874-9041
Equal Opportunity Employer

Protect Your Property and Family
Security Systems Installed in Commercial,
Residential and Industrial Buildings.
Can be installed in new or existing structures.
We Specialize In Sales & Installation Of NuTone
Security Alarm Systems... The Sensible Alternative
To Worry
Elliott Supply Co.
South Lake Drive, Prestonsburg
For Free Estimate, Call 886-2781
45 Years Of Dependable, Reliable Service

**SEE
THE BROWN PRODUCE CO., Inc**
for the following items
COMMERCIAL
FREEZERS & REFRIGERATORS
ICE MACHINES & ICE MERCHANDISERS
SOFT-SERV ICE CREAM MACHINES
DEEP FRYERS, TOASTERS, GRILLS, RANGES
PIZZA OVENS, CONVECTION OVENS
MICROWAVE OVENS
STOCK POTS & PANS
STEAM TABLES, SALAD BARS
CHINA
TABLES, CHAIRS, BOOTHS, BAR STOOLS
FOLDING TABLES & CHAIRS
HOODS, FANS, THREE COMPARTMENT SINKS
BUFFING MACHINES, VACUUM CLEANERS
JANITORIAL SUPPLIES
CAR WASH DETERGENT, STEAM CLEANER
SWEEPING COMPOUND, OIL-DRI
PAPER PRODUCTS & DISPENSERS
POPCORN MACHINES & HOT DOG STEAMERS
AIR CONDITIONERS & FANS
DESKS, CHAIRS, FILING CABINETS
plus many, many more items in stock
Visit our Display room
**45 South Lake Drive
Phone 886-9977**

WANTED
Logging contractor to cut and
skid timber. Call after 5 p.m..
478-5670 or 478-2166.

AT ONCE
Now taking applications for
position of varied nature with lo-
cal branch of large national cor-
poration. Opportunity for \$250 per
week to start with a chance for
rapid advancement. Benefits.
Experience not necessary but
must be alert and neat in ap-
pearance.
Phone 478-9407 or 874-9041
Equal Opportunity Employer.

**DO YOU LIKE
THE BANNER AREA?**
Are you seriously looking for a
quality home? If you have a
good income and can provide
\$4,000, we can put you there.
New homes, 3 and 4-bedroom.
Call 437-9676

**ENVIRONMENTAL MONITORING
SERVICE, INC.**
SAMPLING AND ANALYSIS OF
WATER AND WASTE WATER
• Bacteriological Analysis of Domestic & Well
Water Supplies • Completion of Quarterly
N.P.D.E.S. Forms As Required By State & EPA
• Environmental Impact Statements &
Assessments
Member of AST M' & The National Environment
Health Association. LABORATORY MEETS ALL
STATE OSM & EPA REGULATIONS.
PHONE 789-3258
8.5. 23 St., Paintsville

**Hamilton
Cabinet Shop**
CUSTOM AND
STOCK CABINETS.
Stock Cabinet on Display.
Phone 478-5261 or 478-5034
Stanville, Ky.

**Sandy Valley Monument
and Building Stone Co., Inc.**
Phone 874-2273—Allen, Ky.
**PORTABLE
CONCRETE
STEPS**
Many Sizes
Available.
MARBLE AND STONE SUPPLIES:
• Marble Landscape chips
• Marble Window Sills
• Limestone Window Sills
• Limestone Veneering
• Vermont Slate
Located On Old U.S. 23
In New Allen

SELL IT FAST! BUY IT RIGHT! USE WANT ADS!

FOR SALE—1979 Trans Am, special edition, black. T-top. Asking \$6,500. Phone 285-3874. 3-18-31-pd.

FOR SALE—79 Jeep Cherokee, like new, 6,000 actual miles. Will sell or trade. Phone: 789-1279. 3-18-31-pd.

HOUSE FOR SALE—2,200 square feet, free gas, Brush Creek, Jerry Martin, 358-9788. 3-18-31.

PROFESSIONAL INTERIOR AND EXTERIOR PAINTING. Also expert roofing and carpenter work. Free estimates. Reasonable rates. References on request. Call Estill Newsome, 377-6628. 3-18-31.

FOR SALE—One lot, 140x80 ft. with building, 60 x 32 ft. at Fallsburg, Ky. Phone 886-2780. 3-18-31-pd.

FOR SALE—Five-room house at Fisher's Branch at Printer. Partially furnished. \$26,000. Phone 285-3832. 3-18-31.

FOR SALE at Cave Run Lake. 100 x 100 ft. lot and 21-ft. camper (sleeps six). Price, \$6,000. Call 886-9974. 3-18-41-pd.

GOOD USED CLOTHING—David Second Hand Shop located in Child Care Center. Open Tuesdays, Wednesdays, Fridays 10:00-3:00. Some Saturdays 12:00-4:00. 3-18-41-pd.

PRESERVE MOUNTAIN TRADITION through an array of quality handcrafted items. Visit DAVID APALACHIAN CRAFTS located in David, just 6 miles off 114/Mountain Parkway on Route 404. Open M-F, 9-4 and some Saturdays, 12-4. Call (606) 886-2377. 3-18-41-pd.

EXPERIENCED CARPENTER needs work. Painting, plumbing, roofing. Reasonable, honest. Phone 285-9026. 3-18-51-pd.

RAISE, LEVEL, OR MOVE HOUSES OR TRAILERS. Also lay blocks and do cement work. For any of these, call Curt Hall, 477-2240. 3-18-41.

GRAVEL FOR SALE—Starting at 5 tons and up, any size, contact Jay Crum, Banner, 874-2425. 3-18-41-pd.

PERMA-SHIELD Anderson windows. All styles. 20 percent off regular price at GOBLE LUMBER CO., phone 874-9281. 4-11-41.

CUSTOM-MADE drapes and matching bedspreads by R. W. Norman and McCannless. Measured to fit. BEN FRANKLIN STORE, phone 886-2169, or Sally Goebel, phone 886-2657. 5-16-41.

FOR RENT—Four-room unfurnished apartment, Twin Bridges, Martin, \$100 deposit, \$200 per month. Call J. R. Sammons, 285-3914 from 5 to 7 p.m. 2-4-41.

FOR RENT—at Banner. Three-bedroom, new duplex. Complete kitchen, cathedral ceiling, carpeting, patio, garage, heat pump, 1 1/2 baths. Call 437-9676. Deskins Builders. 2-11-41.

MOVING SERVICE—Anywhere within 300-mile radius. Phone 377-6935. Harliss Hall. 2-11-41.

ALL GOSPEL, COUNTRY, and Rock Groups. Allen and Heath vocal doubler for sale. Studio device "thickens" live vocals as on record. Adds to your P.A. and really makes vocals come alive. Call 789-1300. Roger Brown Sound. 4-4-41.

FOR SALE—Jensen car cassette player, R405 receiver; Triax II 3-way speaker system, 4"X10"; A-60 bi-amplified power amplifier, 50-watt. Like new, used one month. \$450. Call 874-2084. David Leslie. 1-28-41.

FOR QUICK SALE—79 Ford Ranger, automatic, power steering, power brake, air-conditioned, 302 engine, headers, mag wheels, sliding rear window, short-bed, 23,000 miles, no rust, no dents. 377-2400. 3-25-11-pd.

FOR RENT OR LEASE—Office space; 3600 sq. ft., located downtown Prestonsburg, on ground floor. Glenn Allen, phone 886-3852. 3-18-41.

ADVANCEMENT—Woman or man wanted who likes to meet people, good appearance, pleasant work, opportunity for excellent income and advancement with leading National Company. Car helpful. Call 874-9041. 3-18-41.

FOR RENT—Five room house. Couple only or with one small child. Also, small apartment. 886-3154. T. E. Neeley. 3-18-41.

FOR SALE OR LEASE—Two bedroom trailer located near Prestonsburg, Larry Hughes, 886-6049. 3-18-41.

WANTED—Truck tire casings for retread. Sizes 11.00 x 22 and 11.00 x 24. Will pay \$50 each. For more information call 633-4247. Proffitt's Tire Service. 3-18-41.

MOVING? Let us move you. Call 358-9617. M. Bolen. 2-25-81-pd.

HOUSE AND LOTS for sale. Central heat and air-conditioning, built in cabinets, corner lot in Dwayne. Call 886-1767 or 874-2014. Earnest Sword. 2-25-41.

OFFICE SPACE FOR RENT—up to 4,000 sq. ft. available. Will remodel to suit. 406 N. Lake Drive. Plenty parking. Ronald Frasure, phone 886-6900. 12-31-41.

HOUSE FOR SALE—In Martin, 3 bedrooms, central heat and air. Call 358-4944 between 8 a.m. and 7 p.m. Wiley Elliott. 1-7-41.

MOBILE HOME and double wides moved. Expert blocking and leveling. Mobile home service available. Tom Nelson, General Delivery, Witten-ville, Ky., Phone 297-3897 or 297-6897 after 5. 10-15-41.

REFRIGERATOR for sale. Call Harliss Hall, 377-6935. 3-11-41.

NOTICE TO ADVERTISERS

All classified ads scheduled for only one week, must be paid in advance. All classified ads with only telephone numbers must be paid in advance.

CLASSIFIED ADVERTISING RATES

10c Per word, if paid in advance
15c Per word on charge account (\$2.00 minimum)
Display classified advertising \$3.00 per column inch.
Deadline for ads: 4 p.m. Monday.

OWENS MUSIC CENTER—High quality-low prices. Excellent service. Phone 886-8337. 1-16-41.

NEED A GIFT for the girl who has everything? Give her a gift certificate from Slim-Way Exercise & Health Club, Inc. Phone 874-2800. 9-17-41.

LIGHT FIXTURES 1/2 price at GOBLE LUMBER CO., Phone 874-9281. 4-11-41.

Interior and exterior Porter paint. 1,000 colors to choose from. BEN FRANKLIN STORE, phone 886-2169, Prestonsburg. 5-16-41.

TREATED utility poles, 18 ft., 20 ft. and 25 ft. lengths. Also fence posts at GOBLE LUMBER CO., phone 874-9281. 4-11-41.

CHAIN LINK FENCE—Residential and commercial. Prestonsburg Fencing Company. Call Henry Setser, phone 886-2073 or 886-8020. 4-30-41.

WATCH REPAIR—If you want the best job, bring watch repairs and jewelry repairs to WRIGHT BROS. JEWELERS. 11-12-41.

FOR SALE—Large selection of used refrigerators, ranges, washers, dryers at Ron's Bargain Barn, Mt. Parkway, Prestonsburg, phone 886-1551, "The Trading People." 1-7-41.

BUILDING LOTS FOR SALE—Close to Prestonsburg. Owner will finance at a low rate of interest. RONALD FRASURE, phone 886-6900. 1-7-41.

NEW TRAILER SPACE—Close to Prestonsburg. Owner will lease or sell. Instant financing with down payment. RONALD FRASURE. Phone 886-6900. 1-7-41.

PROPERTY FOR SALE—One 50 x 70 ft. lot, with one-bedroom apt.; one 50 x 140 ft. lot with 9-room house; one 50 x 140 ft. lot with 4-bedroom brick, wall-to-wall carpet, central heat and air. This property has been appraised for over \$200,000. Will take \$170,000. This property adjoins; close to high school and grade school. Call 886-6958, 9 to 5. 2-18-41.

LOT FOR SALE—Stratton Branch. Roy Franklin, 886-8025. 2-18-41.

CASH PAYMENT for used Maytag wringer washers, parts and pieces, paperback books, bicycles. Call 358-9617. M. Bolen. 3-4-81-pd.

FOR SALE—1976 Ford Van; 1976 Ford pick-up. Contact First Commonwealth Bank, Phone 886-2321, Ext. 269. 1-7-41.

WANTED TO BUY old coal company scrip. Call 886-6065 after 6 p.m. 3-4-101-pd.

FOR SALE—1978 Kawasaki KD 125. 6-speed, like new. Call James Hayes, 886-2979. 3-4-41.

FOR SALE—100 acres approximately in Johnson county, seven minutes from Paintsville. Coal right and timber rights included. Huge house seats with drilled well. Many other house seats possible. Good location, good coal. Very reasonable. Must sell. Bill Kretzer, 606-745-4246. POSSIBLE LAND CONTRACT. 3-4-41.

CHIEF/STAFF PHARMACIST—Whitesburg apalachian Regional Hospital, located at Whitesburg, Ky., is seeking candidates for both chief and staff pharmacist positions. Candidates must possess a Kentucky license and have an interest in both in- and out-patient pharmacy systems. Excellent starting salary and fringe benefits. Contact DAVID BEVINS, administrator, Whitesburg Apalachian Regional Hospital, Jenkins Rd., Whitesburg, Ky. 41858, Phone 1-606-633-2211. An Equal Opportunity Employer. 2-4-41.

FOR SALE—beauty salon, fully equipped for 3 operators. Located at Martin, Ky. Call 285-3979 or 285-3901. Delmar Thompson. 3-11-41.

FOR SALE—New blue jeans, \$9 pair. Call 874-2234. Maycel Davis. 3-11-41.

FOR SALE—Over 30 models of Log Home Kits. Dial 832-4702 or write Rustic Log Homes, Box 213 Jenkins, Ky. 41537. 2-25-41.

FOR RENT Chalet-suitable for one, or couple, furnished, air-conditioned, utilities paid, security deposit and lease required. No pets. Call Carlos E. Neeley after 3:30 p.m. 886-3565. 3-11-41.

LOTS FOR SALE—Cave Run Lake, one-half, three-fourths, or acres. Call 289-5994, 289-7498 or 289-5128, Les Coatney. 3-11-41.

WANTED TO BUY—Good used furniture, appliances, miscellaneous. Call 358-9617. M. Bolen. 2-25-81-pd.

WE DO HOUSERAISING, block laying, pour porches and steps. Contact TERRY SEXTON at 447-2934, Topmost, Ky., from 8 a.m. to 9 p.m. 3-11-61-pd.

LOG HOUSE FOR SALE—3 bedroom, 2 bath, kitchen, living room, basement and garage, located near wooded area. Call Ray McCarty 297-3168 after 6 p.m. 2-18-41.

WANTED—Insurance clerk. Must be excellent typist. Apply Dr. White's office, U. S. 23 North, across from Social Security office. 11.

MOBILE HOME AND HEAVY EQUIPMENT MOVING—Nick Shepard and Wayne Martin, phone 358-4147. 7-17-41.

LOTS FOR SALE—Ready for building. Gas and city water available. Call 886-2818 after 5 p.m. John Wallen. 8-20-41.

HOUSE FOR SALE in David. Two bedroom, dining room, living room, kitchen, utility room, bath. Gas heat, fireplace, recently remodeled. Reasonable. Call 298-7570, days, or 886-6499, nights, Joe Szakos. 9-10-41.

HOUSE FOR SALE at Price. Two bedrooms, large utility room, completely carpeted. Contact Terry Thornberry, 285-5040. 11-5-41.

NEW APARTMENT FOR RENT—One bedroom. All utilities furnished. Central heat and air. \$300 month. Bryant DeRossett, phone 886-6568, day; 886-1368, night. 12-10-41.

EXPERIENCED CARPENTER. Reasonable rates on panelling, windows, doors, etc. BERT RATLIFF, Ivel, Ky., phone 478-2230. 12-10-41.

NOW OPEN—Peggy's Attic, Richmond Plaza, Prestonsburg. Clothes for children, Juniors and Misses. Savings up to 50%. Open Thursday, Friday and Saturday. 12-31-41.

FOR SALE—Profitable sporting goods store. Reason for selling, other interests. Serious inquiries only. Phone 886-9969. 10-1-41.

FOR RENT—Two trailer spaces, five miles from Prestonsburg on Mountain Parkway. Janie Moore, phone 886-6219 or 886-9868. 1-7-41.

WALL SAFE—Fits standard wall with 16" centers. Lloyd's Hardware, S.&T., Prestonsburg. Phone 886-2298. 1-7-41.

REPAIR SERVICE—Seven-day repair service on electricity, plumbing, pressure pumps, ceiling and floors. Also do interior painting. Reasonable rates. Call 478-2231. 3-18-21-pd.

EXPERIENCED SEAMSTRESS will do alterations, sewing in zipper repairs, in my home in Allen. Call Mary Good, 874-8093. 3-18-21-pd.

PROPERTY FOR SALE—on new route 80, near Martin. Write P. O. Box 601, Martin, Ky. 41649. 3-18-31-pd.

PROFESSIONAL INTERIOR AND EXTERIOR PAINTING—Also expert roofing and carpenter work. Free estimates. Reasonable rates. References on request. Call Estill Newsome, 377-6628. 3-18-31.

FOR CARPENTRY, Remodeling, plumbing, shingling and roofing call 452-4389. George Branham. 3-4-41.

HOUSE FOR SALE at Auxier, 5 rooms. A-1 condition. 886-2011. 3-4-41-pd.

FOR SALE—3 bedroom, 2 bath home. Located Bryant Branch, Hi Hat. This beautifully landscaped home has full basement, carpet, w-to w carpet, central gas heat includes drapes. W. and dryer, ref., garbage disposal, one 23,000 btu air-conditioner. Will consider 2nd mortgage. Call 377-2965. Clyde Newman. 3-4-41.

LOG HOMES, factory direct, dealership available, investment required, unlimited income potential. Call Mr. Stacey, 1-800-438-9528. 3-4-41-pd.

ELECTRICAL REFRIGERATION and heating repairs. Call Jim Conley, C and J Service, 886-8091 after 5. 3-4-41.

FOR SALE—16-foot Lone Star Cabin cruiser with 75 horsepower Johnson motor and trailer. Phone 285-9389. 3-11-31-pd.

SARAH JANE'S SEWING SHOP, sewing & altering. 683 Burke Avenue, 886-6574. 3-11-41.

LOT FOR SALE—At the Big Lick subdivision on Route 1750 in Johnson county, 196-ft. front. Phone 886-8442. 3-11-41-pd.

FOR SALE—3 bedroom ranch house, family room, 2 baths, central air on Abbott Rd., 886-1928-John Shepherd. 1-28-41.

FOR HIRE—Backhoe and dump truck, also do septic systems. 886-9285. 3-25-21-pd.

FOR SALE—601 Ford farm tractor with plow and 240 utility International farm tractor with plow. Phone 285-9594. Hollie Barnett. 3-18-21.

FOR SALE—Shotgun, Springfield pump 12GA model 67 with lined case. Like new condition. Asking \$165.00 cash. Wheelwright, 452-2135. 3-18-21-pd.

FOR SALE—Allison bass boat. 17 ft., blue and white, perfect condition, all accessories, 150 h.p. Mercury outboard and drive-on trailer. Before 6 p.m., call 285-3444. After 6, 285-3219. 3-18-21-pd.

FOR SALE—nine room ranch style house with basement, and three acres land, \$35,000. Call 452-2536 or 452-2299. 3-18-21-pd.

FOR SALE—1978 white Toyota long-bed truck with camper top. 39,000 miles. Automatic transmission. 18-21 m.p.g., with camper top. Asking price \$4300. Call 886-9624 after 5:30. 3-18-21-pd.

FOR SALE—1957 Chevrolet, in very good shape. Call 874-9013. 3-18-21-pd.

MOVING—MUST SALE! 1980 Safari Mobile Home, 14x70, 2 bedrooms, 1 bath, fireplace, central air and heat. Two porches, stove, refrigerator, and underpinning go with sale. Call 886-6000 for more information. 3-18-21.

WANTED—Insurance clerk. Must be excellent typist. Apply Dr. White's office, U. S. 23 North across from Social Security Building. 3-18-21.

FOR SALE—12-acre farm with doublewide trailer at Banner. Shirley Rice estate. Call 886-1503 after 5 p.m. 3-18-21-pd.

HELP WANTED—Lady to live-in and assist in caring for invalid elderly lady. Duties will include light housekeeping and cooking. References required. Salary negotiable. Phone: 886-2045. 3-18-21-pd.

FOR SALE—Solid oak oval dining table, 4 chairs, by American Drew, \$400. Call 874-9696. Sandi Stephens. 3-25-31.

FOR SALE—Mobile home. Four bedrooms built on, on one acre lot, \$12,000. Frasure's Creek, McDowell. Call 377-2941, between 11 a.m. and 1 p.m. Homer Hamilton. 3-18-21.

HOUSE FOR SALE—Two bedroom, remodeled, two car garage, downtown Prestonsburg, \$39,500. Call 886-6822 or 886-6486 after 5. 3-11-31-pd.

FOR SALE—Kelvinator 20,000 BTU air-conditioner, only used 2 seasons. 1977 Kawasaki KZ400 motorcycle like new, low mileage. Complete with fairs, saddlebags, 2 matching helmets. Call after 5:00 p.m. Monday-Friday, all day Saturday, 874-2962. 3-11-31-pd.

WILL FINANCE—Menifee Co., 100 acres with new brick 4-bedroom. Nice, subdivided—part or all. ARDEN GOAD. Phone 606-768-2820. 3-11-41-pd.

WE WANT to buy or take over payments on 14x70" or 12x65" mobile home. Call 886-8643. 3-4-41-pd.

FOR SALE—Small farm, 7-room house, Abbott Rd. Jim Howard, 886-6910. Call after 6 p.m. 3-11-41-pd.

FURNITURE FOR SALE—three piece breakfast set, maple chest of drawers, full size bed, chest of drawers and night stand, twin mattress and box springs, sofa, swivel chair, studio couch, maple coffee table, dresser, end tables, lamp, mantel mirror (32x50), full length mirror, wall cabinets, base cabinet, wooden ladder, heavy-duty metal shelf, pictures, house plants, flower arrangements, wicker hamper, bathroom space saver shelf, stand-up hair dryer, curtain rods, drapes, spreads, sheets, curtains, and much more. All items priced to sell. Bevinsville, Ky., 452-2248. 11-pd.

WANTED TO DO—Tree trimming and cutting. Experienced. Call day or night, 886-8158. 11-pd.

\$100 REWARD—For information leading to the arrest and conviction of the person or persons taking a Sears air-compressor and various other items from 205 North Arnold Avenue, Prestonsburg. Any information, phone 886-6328. 11-pd.

FOR SALE—1977 Plymouth Arrow. Automatic with new rebuilt engine. Runs good, excellent gas mileage. Price \$2500. Call 886-6328. 11-pd.

FOR SALE—1978 Chevy Camper Special pick-up. 11-ft., self-contained Eldorado truck camper, many extras on both. Will sell separate. 285-9813. 11-pd.

SURPLUS Jeeps, Cars, and Trucks. Available thru Government Agencies. Many sell under \$200. Call 312-742-1143, Ext. 2536 for info. on how to purchase. 3-25-11-pd.

FOR SALE—1979 Monte Carlo, great condition, good mileage. Asking payoff \$4500.00. After 6:00 p.m. (606) 886-6038. 11-pd.

FOR SALE—1 registered black Angus bull, 4 month's old. 447-2185 or 447-2669. 11-pd.

HOUSE FOR SALE—7 rooms, brick fireplace, sundeck, storage building, 1 mile below Dewey Dam in Johnson County. Will consider land contract. 789-8249. 11-pd.

WILL BABYSIT in my home or would like to clean house. Kathy Mullins, 377-2810. 11-pd.

FOR HIRE—Tanden Dump Truck. Also have assorted truck parts for sale. 377-2810. 11-pd.

There's no place like your home!



CHOICE LOCATION
Yours as owner of this remodeled 6-room home with fireplace. Only two blocks from downtown Prestonsburg. \$38,800.

DO YOU NEED?
Four-bedroom home, full basement and two-car garage at Harold. Plenty of room for garden on large lot. \$58,500.

READY TO BUILD
Still time to qualify for Floyd County bond loan when you build on this large lot near Clark School.

GOOD INVESTMENT
Four-bedroom brick ranch in Briarwood. 1,750-sq. ft. of living area includes two ceramic baths, paneled family room, kitchen (fully equipped), washer/dryer, patio and double carport with storage area. Central heat and air. \$85,000.

CUSTOM BUILT—NEW
Bi-level, four-bedroom home with over 3,600-sq. ft. of living area. Built-in kitchen, stereo intercom and central vacuum system. Large family room with fireplace. Two-car finished garage with work area. Situated on large lot in May's Branch.

MORE TIME THAN MONEY?
With a little work this 5-room concrete block house in Dwayne can be yours for \$10,500. City water and gas available on this 50' x 100' lot.

DO YOURSELF A FAVOR
See this traditional brick home in South Prestonsburg. Built-in kitchen with oak cabinets, 1 1/2 ceramic baths, separate utility, fireplace, central heat and air. Attached garage and work area. Landscaped corner lot with fruit trees and chain link fence for privacy. \$65,000.

NEAT AND EFFICIENT
New brick ranch with three bedrooms and two ceramic baths. Built-in kitchen, separate utility, central heat and air, and two-car attached garage. Quiet surroundings on large lot. \$66,500.



LOW MAINTENANCE
Six-room house with aluminum siding in Lancer. 12' x 16' front deck, carport, metal outbuilding and redwood fence. \$48,800.

ACTION PROPERTIES

The Gallery OF HOMES

Bill Gibson, Broker

Emma Lou Martin, Broker-Sales Counselor
874-2955 - 886-3804 - 886-8550

An International Network of Independent Real Estate Brokers™
©Gallery of Homes, Inc. — 1981

HIGH DOLLARS FOR YOUR COAL LEASE

LEASE OR SUB-LEASE.
STRIP, AUGER OR DEEP MINE.
CALL TODAY FOR THE BEST DEAL.

Call Collect:
606-886-8506

SELL IT FAST! BUY IT RIGHT! USE WANT ADS!

FOR SALE—50 Acres of land and two dwelling houses, on Dry Creek, KY. For more information call Frank Hall, of Corydon, Indiana after 5 p.m. 812-738-4078. 2t-pd.

P. L. 518 Pioneer direct-drive turntable, excellent condition, Dennis Walker, 886-3129, leave name and number. 3-25-2t.

WALLEN'S TRADING POST—is having a spring sale on tires and wheels to help get all your vehicles ready for spring and summer. Everything in stock for this sale. Also, a 1973 Nova for sale. Located on Old U. S. 23, mouth of Cow Creek. Phone 874-2289. 3-25-2t.

GIGANTIC GARAGE SALE—April 2, 3, 4, at the home of Sam and Irene Wallen. Hundreds of items—furniture, tools, antiques, and many other useful items. 9 to 5 each day. Located 4 miles south of Prestonsburg on Old U. S. 23. 3-25-2t.

FOR SALE—1977 Toyota truck; 1957 Chevrolet car. Call 886-8002. James B. Hall, Jr. 3-25-3t.

EXPERIENCED CARPENTER needs work. Can also do drywall, concrete, and blocklaying. Reasonable rates. James Watkins, 886-3052. 3-25-3t-pd.

FOR RENT—Executive Apartments, New Allen—2-br., fireplace, dishwasher, laundry facilities, central heat and air, cable TV.—Convenient to schools, shopping facilities, and Stumbo Park. Located on 4-lane U. S. 23 midway between Pikeville and Prestonsburg. 886-2376. 3-25-3t-pd.

PAINTING—Interior and exterior. All work guaranteed. 297-4780. 3-25-4t-pd.

HOUSE FOR RENT—Furnished, two-bedroom. Call 285-5122 or 358-9760. Larry Duddleston. 3-25-4t.

FOR RENT—Two-bedroom furnished trailer. Couples or men only. Call 886-8724. Edith Stumbo. 3-25-4t.

RESTAURANT supplies for sale, salad bar, two fountains, deep fryer, display case, soft ice cream/custard machine. Miscellaneous items. Lorraine Beach, 285-5082. 3-25-4t.

FOR SALE—1980 Toyota yellow pickup, 4 x 4, FOUR WHEEL DRIVE, sport package, AM/FM STEREO cassette, long bed with black aluminum camper-top, 20,300 HWY. ONLY miles, 5,000 on Firestone M/S tires, \$7,800. FIRM. 789-1643 after 5:00 p.m. 3-25-4t.

FOR RENT—Two-bedroom home on Cow Creek. Phone 874-2218. 1t-pd.

WANTED TO BUY, used go-cart, good running condition. 886-6336. 3-25-2t-pd.

FOR SALE—Union 76 Service Station and Cab Company located on Main St., Martin. After 6 p.m. call 874-2308; day phone, 285-3042. 3-25-2t.

BRICK AND BLOCK WORK—Barbeques, repair work. Good work reasonable. Call 886-8055 anytime. 3-25-2t-pd.

CARPENTRY WORK, concrete pouring, painting, remodeling, house construction, dozer work, and tractor plowing. 874-2777, or 886-2473, anytime. 3-15-2t-pd.

FOR RENT—One-bedroom furnished apartment at McDowell. \$175 per month plus utilities and \$50 security deposit. Call 377-6881. 3-25-2t-pd.

WANT TO RENT—Two-bedroom trailer or house in good condition in Prestonsburg-Paintsville area. Call Rick Parker, 886-3838. 3-25-2t.

WAREHOUSE DISTRIBUTOR WANTED. Minimum investment required. Call, toll free, 1-800-328-6153, ext. 79. Fox Industries. 3-25-4t.

FOR SALE—large building lots, Mountain parkway, six miles from Prestonsburg. New development. Call 886-3466, after 5 p.m. 3-25-3t-pd.

REPOSSESSED SINGER ZIG-ZAG Sewing Machine. Has fashion disc for fancy work, makes buttonholes, sews on buttons, overcasts, blind hems. Take over 10 payments of \$9.68 or pay off balance. For home demonstration, write MACHINES, P.O. BOX 172, Wheelwright, Ky. 41669, or phone 452-2135. 3-18-4t.

HOUSE AND ACRE for sale near Floyd Co. line at East Point, newly remodeled. Good neighborhood. Call 789-7214 or see Clarence Dunningan. 3-18-4t-pd.

FOR SALE—Service station equipment and supplies. Call 886-2818 after 5 p.m. John Wallen. 3-25-4t.

FIREPLACES—Invest in your future today. Cut high heating bills, increase value and beauty of your home. Your choice of design, brick or stone. All work guaranteed. Free estimates. Phone 297-6228. Ann Blair, Staffordsville. 3-25-4t.

FOR SALE—Chest-type vendor. Holds 10-oz. bottles. Bought new, used six months. Reduced price. Call 874-2800. 3-25-4t.

FOR SALE—Two prom gowns. \$15 each. 452-2631. 1t-pd.

Early Road Work on Salt Lick



This old picture of Ellis Conley was taken back in 1936 when the "new" road up Salt Lick Creek, near Hueysville, was being built. Conley is pictured with his mule team, consisting of Barney and Gyp, guiding a slip scraper along the route during construction. The photo was made in the area of the "Yankee" Jack Allen place. Figure barely visible at right is believed to be Fair Hicks, leader of the work. Photo was submitted by Ellis's son, John B. Conley, now of Chillicothe, Ohio.

HAROLD HOMEMAKERS MEET MARCH 18

Harold Homemakers Club met March 18 at the Free Will Baptist Church. Carma Sturgill, president, opened the meeting. Molly Stapleton presented the devotional program and roll call and collection of dues was given by Sylvia Allen. Each member was asked to donate one dollar for the Ovarian Cancer fund. Lesson for March was on plant care, and decorating your home with plants. Mrs. Pitts showed films to members and guests at the meeting, including the following:

Bernice Mason, Katherine Robinette, Molly Stapleton, Sylvia Allen, Sandy Feltner, Sarah Rife, Lillian Sturgill, Carma Sturgill, Maudie Hill, Frances Pitts and new member, Linda Bartley.

Mrs. Pitts and Mrs. Robinette visited with Mrs. Malta Yates after the meet.

Harold Homemakers meet the third Wednesday of each month. New members welcome.

PUBLIC NOTICE

There will be a Town of Wayland Board of Trustees meeting on April 6, 1981 for the people of Wayland to voice their opinions on monies spent from the allotment of Revenue sharing. Meeting will begin at 7 p.m.

Everyone is urged to attend.

MARY BRADLEY
Town Clerk

Subscription Rates Per Year

In Floyd County, \$8.00
Elsewhere in Kentucky, \$10
Outside Kentucky, \$12.50

Please note expiration date opposite your name on wrapper or on your copy of The Times. Because of increased mailing costs, notices of subscription expiration are no longer mailed to subscribers.

FOR SALE RATLIFF & LENOX REAL ESTATE

Two-story brick with dormers, full basement, located on Parkway. Living room with wood-burning fireplace, eat-in-kitchen with custom made oak cabinets, porch-plant room with slate floor. Master bedroom, study, children's bedroom or playroom on first floor. Two bedrooms, full bath and storage on second floor.

Three-bedroom brick ranch with carport; separate, self-contained efficiency apartment on landscaped grounds. Chain link fence around entire area. Family room with sliders to covered patio, eat-in-kitchen, living room, dining room, 2 baths, home is in extremely good condition. Immediate occupancy. Abbott Creek location.

For lease—Three fourths acre just off new 80 at Martin.

Remodeled mobile with new addition on 25 acres at Kite. Four bedrooms, part paneled, part drywall, gas, drilled well. Room for a garden, some timber.

Two-bedroom home in Lancer on riverbank lot. Nice carpeting, kitchen with stove, refrigerator and dishwasher to stay, good storage. Large master bedroom, gas heat. Also leaving washer, dryer and window air-conditioner.

Small farm on Lick Branch. Older three bedroom home with carport, kitchen with nice cabinets and eat-in-area, large living room. Gas forced air heat, nice carpeting, also possible building lots. Barn, grazing area. Privacy plus.

Brick Bi-Level home on 3+ acres. Upstairs has huge kitchen, three bedrooms, bath, utility room and large living room, panelling and carpeting. Downstairs has family room, 2 bedrooms, new carpeting, bath and two-car garage, gas heat, central air. Possible three building lots on new route 80.

Two bedroom, 1 bath frame home in Martin, Downtown location. Hardwood floors, paneled walls, new ceilings. Gas heat. Affordable price.

Rarely available! Wooded, secluded building lots with acreage inside Prestonsburg city limits.

Two story home in Martin on nice big lot—room for a garden. Living room with fireplace, dining room, den, eat in kitchen, utility room, three bedrooms, 2 1/2 baths. Partial basement. Forced air furnace, concrete block double garage, downtown location. Great family home.

Immaculate and private three-bedroom brick home on approx. one wooded acre near Prestonsburg. Detached two-car garage, separate workshop, wood deck, landscaped with concrete driveway. Kitchen has abundance of cabinets with dining area, utility room, living room, covered front portico. Electric garage door openers, extra insulation, central heat and air conditioning with low utility bills. Gas and city water.

Ideal home for young couple. Living room, dining area, nicely-equipped kitchen, three bedrooms, central heat and air, sliders to side patio-driveway, fenced rear yard. City water, gas heat, Prestonsburg location.

Brick home—three bedrooms, two baths, full basement. Equipped kitchen, nice carpeting. Deck with built-in seating, central heat and air. Two-car garage. Professionally landscaped, lot is 100' x 200'. Terrific space for the money.

Lots—Abbott Creek Road—two 100' x 200'. Will sell separately or together. Special price for both.

New home in the woods, just off Mt. Parkway near Clark Elementary School. Beautiful lot—extra large—home is spacious, nice floor plan with unfinished basement. Carpeting can be done to suit, central heat and air, city water. Let us show you a good buy in housing.

One of the nicest lots in Brandykeg Subdivision on Jenny Wiley Drive. 135' front, level in front with part of hill in deep rear. Lots have building restrictions.

Burglars hate Operation Identification

Ask any police officer why

What is Operation Identification?

Operation I.D. is a state-wide program designed to discourage burglary and theft of valuables from your home and other locations and provide a way for you to easily identify stolen property.

How do you join Operation Identification?

To join Operation Identification - call the telephone number below that is closest to your home or location.

| | |
|---|---|
| RIGHT BEAVER CREEK ALLEN CENTRAL HIGH SCHOOL 358-9543 J.D. DINGUS, Principal | BETSY LANE HIGH SCHOOL 478-9138 RUSSELL FRAZIER, Principal |
| PRESTONSBURG HIGH SCHOOL 886-2252 BOBBY W. WELLS, Principal | WHEELWRIGHT HIGH SCHOOL 452-2110 WILBUR JAMERSON, Principal |

What number do you use?

Home and Apartment Residents:
KY and your Social Security Number.
Businesses:
KY and your Kentucky Sales Tax Number.
Institutions and Non-Profit Agencies:
KY and your Purchase Exempt Number.

CRIME PREVENTION...IS UP TO YOU!
Call your police department for further information.



Employment Opportunity

The City of Prestonsburg will accept applications for the position of Summer Youth Work Supervisor. The successful applicant will supervise fifteen (15) high school age youth in various projects in the city limits of Prestonsburg. Applications can be obtained at City Hall and should be mailed to the City Administrator, P. O. Box 31, Prestonsburg, Ky. The City of Prestonsburg is an Equal Opportunity Employer.

DAVID EVANS
City Administrator
3-18-4t.

NOTICE

Notice is hereby given that East Kentucky Utilities, Inc. has filed with the Public Service Commission, at Frankfort, Kentucky, an application for revised schedule of rates to become effective upon approval by said Commission. Hearing is to be held at the Commission's hearing room at 730 Schenkel Lane, Frankfort, Kentucky, on the 15th day of April 1981 at 10 a.m. Eastern Standard Time.

Said revised rates are as follows:
Class of Service-Domestic and Commercial.

Rates—For each thousand cubic feet of natural gas purchased.
First 1MCF \$5.50 Per MCF
Over 1MCF \$2.57 Per MCF
Minimum Bill \$5.50

The rates contained in this notice are the rates proposed by East Kentucky Utilities, Inc. However, the Public Service Commission may, after evidentiary hearings, order rates to be charged that differ from these proposed rates. Such action may result in an increase in rates for consumers other than those included in this notice.

EAST KENTUCKY UTILITIES, INC.
Box 551
Prestonsburg, Ky. 41653
3-25-3t.

PUBLIC NOTICE

The City of Prestonsburg is offering for sale to the highest and best bidder one (1) 1976 Chevrolet Nova. The vehicle can be inspected between the hours of 8:30 a.m. and 4:00 p.m., at the Municipal Building. Sealed bids should be sent to the City Administrator, P. O. Box 31, Prestonsburg, Ky. 41653. Bid deadline is 3:00 p.m., April 9, 1981, at which time all bids will be opened publicly and read aloud in the City Council Room. For further information call 886-2335.

DAVID EVANS
City Administrator
3-18-4t.

Kentucky Horse Park Wins Travel Award

The Kentucky Horse Park has been named a second place winner in the 1981 Silver Otter awards, presented by the Guild of Travel Writers in England, for the best and most imaginative travel concept discovered this year by one of its members. The park was nominated by Arthur Eperon, an English travel writer and Guild member who visited Kentucky and the Horse Park last October with a group of British journalists as part of a promotional tour sponsored by the Kentucky Department of Tourism and British Caledonian Airlines.

Eperon, author of "Traveler's France," which spent five weeks on the British best sellers list, said that members of the Guild were asked to look for tourism attractions, projects, or points of interest that are "exceptional contributions" to international tourism.

Rusty Chevront, Horse Park director, said winning the award means a great deal to the park. "We are, of course, very pleased that Mr. Eperon was so impressed with the park that he nominated us. And to place second (to the new Covent Garden in London) is a real honor. We talked with the English journalists during their tour last fall and found them very cordial. We think it's great that they thought enough of us to nominate the park."

Sherman Briscoe, deputy director of the U. S. Travel Service Field Office in London, accepted the award on behalf of the Kentucky Horse Park during the ceremony in London. Briscoe cited Kentucky's pioneering efforts in international tourism development.

The Kentucky Horse Park is on Iron Works Pike at Lexington, near Interstate 75. More information about the park may be obtained by writing Kentucky Horse Park, P. O. Box 11892, Iron Works Pike, Lexington, KY 40511.

Employment Opportunity

The City of Prestonsburg will accept applications for the position of Summer Youth Worker. The City will hire fifteen (15) high school age youth to participate in a summer clean-up project within the city limits. Applications can be obtained at City Hall and should be mailed to City Administrator, P. O. Box 31, Prestonsburg, Ky. 41654. The City of Prestonsburg is an Equal Opportunity Employer.

DAVID EVANS
City Administrator
3-18-4t.

★ EXTENSION SERVICE NEWS ★

By JOHN E. SPARKS
County Extension Agent
for Agriculture

LANDSCAPE WORKSHOP

The last session of the Landscape Workshop sponsored by the Floyd County Extension Service in cooperation with the University of Kentucky will be Tuesday night, March 31 at 6:30 p.m., Prestonsburg Public Library. The session will be on "Wildflowers". Rufus Fugate, Leslie County Extension Agent (also a wildflower enthusiast) will give the discussion on identifying our wildflowers, appreciation of wildflowers and using wildflowers appropriately in our landscape.

This workshop is free and the public is invited.

HOW TO PRUNE GRAPES

Next summer's grape yield and fruit quality will depend a lot on the pruning vines get this winter—a job that can be done any time during a warm spell or thaw in late February or early March.

Pruning has more effect on grapes than any other practice.

If the vine is not pruned enough it will bear too large a crop and become weakened. Too little pruning year after year results in a relatively unproductive vine that produces low-quality fruit.

Balanced pruning is needed to produce large crops of high-quality fruit and to maintain vines in a healthy condition. You want to achieve a balance between the number of buds and amount of vine.

For balanced pruning of American varieties, follow the general rule of 30 plus 10. This means that 30 buds are left on the vine to balance the first pound of annual wood pruned, and 10 more buds are left for each additional pound of prunings removed.

For French-American hybrids, which tend to over-bear and need to be pruned more, the general rule is 20 plus 10. Leave 20 buds for the first pound of prunings and 10 more buds for each additional pound of wood removed.

Actually weigh the prunings from the first few vines. After you have some experience, you should be able to prune simply by estimating the amount of wood to be removed.

Many systems are used for training grape vines, such as the 4-cane Kniffin, umbrella Kniffin and others. However, balanced pruning should be practiced regardless of the training system.

Best time to prune grapes is in late winter or early spring when there is little chance for more severe cold weather. Pruning any time now during a warm spell or winter thaw in late February or early March.

Don't prune while the wood is frozen because frozen canes are brittle, and working them can damage the vines.

If you don't get the job done by mid-March, it's better to prune late than not at all. There is no evidence that bleeding of sap is harmful when vines are pruned in late spring, but it is best to avoid it by pruning earlier.

The second or third year after grapes are planted, the cutting back of canes should be saved leaving 4 to 6 buds each. Train the canes along the wires in the 4-cane Kniffin system. With the umbrella Kniffin system, canes from the upper part of the vine should be brought up over the top wire, bent down sharply and tied down to the bottom wire. Be sure to leave spurs near the base of the canes for next year's growth.

The fourth year, follow the balanced pruning procedure.

Clusters of grapes develop directly on the fruiting shoots that grow out from the buds left on canes that grew the previous year. For this reason, it is important at pruning time to leave the proper number of buds or nodes to produce the desired yield of grapes.

Most of the American bunch grape varieties—such as Concord and Niagara—bear best when the longer canes are left at pruning time. These vines are most productive when pruned to the 4-cane Kniffin system or umbrella Kniffin system, both of which save long canes at pruning time.

Most french hybrid varieties have their most fruitful buds at the base of year-old canes. Therefore they are usually spur-pruned, cutting back all canes that are retained so that 2 to 4 buds or nodes are left on each cane.

For more information on growing grapes, contact your county Extension office.

ALCOHOL AWARENESS WEEK

Gov. John Y. Brown, Jr. has proclaimed the week of March 22-28 to be Alcohol Awareness Week in Kentucky. The theme for the week, as sponsored by the Kentucky Alcoholism Council, is, "Your attitude about alcohol makes a difference."

In announcing the 1981 Alcohol Awareness Week, James Marcum, Chairman of the Board of the Kentucky Alcoholism Council stated, "We want people to know that there is something each of us can do to minimize alcohol problems. The answer is as close to us as our own attitudes."

Outstanding Student



Paul Dean, son of Mr. and Mrs. Can C. Collins, of Seymour, Indiana, recently received an Outstanding Student Award at Seymour Jackson Elementary School. The award is based on the student's accomplishments, performance, and was recommended by his teacher, Mrs. Joan Elsner, to the principal, David W. Thompson.

Paul Dean is a member of the Seymour Boys Club and attends Sunday School and church at the First Church of the Nazarene. He attended school at Prestonsburg Elementary before moving to Indiana.

He is also the son of David Reffett and the grandson of Mr. and Mrs. Dan Goble, of Prestonsburg.

- ARE YOU PAYING TOO MUCH FOR YOUR INSURANCE COVERAGE?
- ARE YOU SATISFIED WITH YOUR PRESENT AGENT'S SERVICE?
- COMPARE WITH US ON ALL YOUR INSURANCE COVERAGES.

HALL & CLARK INSURANCE AGENCY INC.

11 S. Lake Drive
Prestonsburg, Kentucky 41653
Phone 606/886-2318



REPRESENTING: ALLSTATE, CONTINENTAL INSURANCE CO., C.N.A., ST. PAUL, GENERAL ACCIDENT, U.S.F.&G., AND OTHER FINE COMPANIES.

START SPRING PEST CONTROL WITH OIL SPRAYS

Homeowners whose trees and plants were plagued by insects during last year's growing season can get a good start on pest control now with dormant oil sprays.

Oil sprays are highly effective insecticides when used properly; otherwise they can cause more harm than good.

Oil sprays are insecticides which contain petroleum as the principle active ingredient. They are known as dormant oils. Volck oils, summer oils or superior oils. Some can be used safely only when plants are dormant—thus the name—while others can be used when plants are in foliage.

Dormant sprays are very effective in fall or early spring for control of scale insects, aphid eggs, European red mites and eriophyid mites that overwinter on fruit trees and ornamentals. Oil sprays are not effective, however, on two-spotted spider mites that hibernate in ground litter.

Oil sprays kill primarily by putting a suffocating layer over insects on trees and plants. They kill pests at all stages of development, so timing of the spray to coincide with a vulnerable stage of the pest is not as critical as it is with summer insecticide sprays.

Sometimes the dormant spray is so effective that summer insecticides are not needed. And since the insecticides do not remain on the plant, they do not harm beneficial insects that come to the plant later in the season.

But oil sprays can poison plants under certain conditions so homeowners must use them cautiously.

Oil sprays should not be used during or within 24 hours of freezing temperatures. Dormant sprays must be used only when the plant is strictly dormant, or the spray may scald new twigs. A small tree or plant with severe chemical burns may not recover.

Summer oils can be used after plants and trees start to bud. For summer spraying, oils should not be used when temperatures are above 90 degrees or when plants are drought-stressed.

Homeowners should not use oil sprays 30 days before or after sulphur treatments. Oil sprays are not compatible with a number of insecticides and fungicides; if they are mixed they can poison plants and clog spray equipment.

Some oil-sensitive plants—blue spruce, certain maples and several ornamentals—should never be treated with oil sprays. They can be injured even if all other precautions are taken. Other plants are sensitive only under certain weather conditions.

To avoid costly mistakes, homeowners should read product labels carefully. Labels list when a particular oil spray can be used safely and on which plants and trees.

Oil sprays should be applied with a low-pressure sprayer, a two-gallon size, in a coarse spray over the entire tree to the point of run-off.

Oil spray users should take care not to spray buildings or cars, as oils will cause spotting, and not to contaminate animals or wildlife. Oils are biodegradable, and are less toxic to humans and wildlife than are most other insecticides.

| | | | | |
|--|--|--|---|--|
| | SUPERIOR SPECIAL! PEPSI-COLA Returnable Bottles 8-Pak. 16-Oz. \$1.39 Plus Deposit | SUPERIOR SPECIAL! TIDE DETERGENT 49-Oz. Box \$1.69 Limit 1 w/coupon & \$10 order | SUPERIOR SPECIAL! ROBIN HOOD Plain or Self-Rising FLOUR 5-Lb. Bag 89c Limit 1 w/coupon & \$10 order | |
|--|--|--|---|--|

• PRICES IN EFFECT MAR. 26 THRU MAR. 29.
• WE RESERVE THE RIGHT TO LIMIT QUANTITIES.

FRESH WHOLE FRYERS 55c Lb.

ARMOUR HOT DOGS 12-Oz. Pkg. \$1.09

FRESH, LEAN GROUND BEEF \$1.39 Lb.

ARMOUR BOLOGNA \$1.59 1-Lb. Pkg.

LAY'S 4-8 Lbs. Avg. SMOKED PICNICS Lb. 73c

ARMOUR BACON 1-Lb. Pkg. \$1.39

SNOWHILL 4-8 Lbs. Avg. BAKING HENS Lb. 59c

ARMOUR VERIBEST QUARTER PORK LOIN \$1.39 Lb.

COUPON

49-Oz. Box **TIDE \$1.69**
Limit 1 w/coupon & \$10 order. Valid at Superior Market Thurs., Mar. 26 thru Sun., Mar. 29.

COUPON

Robin Hood Plain or Self-Rising **FLOUR 5-Lb. Bag 89c**
Limit 1 w/coupon & \$10 order. Valid at Superior Market Thurs., Mar. 26 thru Sun., Mar. 29.

PASCAL CELERY 39c STALK

GREEN CABBAGE 19c Lb.

D'ANJOU PEARS 6/79c

ROME APPLES 3-Lb. Bag 89c

Van Camp's 303 Cans **PORK & BEANS 3/\$1**

Van Camp's 8-Oz. **BEANEE WEENE 2/89c**

Hy-Top 32-Oz. **TOMATO CATSUP 99c**

Jack Rabbit 4-Oz. **PINTO BEANS \$1.69**

Hy-Top 16-Oz. **CRACKERS 69c**

Hy-Top No. 1 Cans **TOMATO SOUP 4/99c**

Wesson 38-Oz. **OIL \$1.99**

Armour 12-Oz. **TREET \$1.29**

Armour 5-Oz. **VIENNA SAUSAGE 2/89c**

Armour 24-Oz. **BEEF STEW \$1.39**

Hy-Top **BLEACH 69c** Gallon

Soft-Ply **TOWELS 59c** Jumbo Roll

Hy-Top Half-Gallon **ICE CREAM \$1.39**

Swanson 2-Lb. **FRIED CHICKEN \$2.89**

FREEZER QUEEN 2-LB. ENTREES (Except Beef) \$1.59

HY-TOP 8-OZ. Reg. or Buttermilk **BISCUITS 6/\$1.09**

TROPICANA HALF-GAL. ORANGE JUICE \$1.49

DEL MONTE 303 CANS **PEAS 2/89c**

DEL MONTE 303 CANS Cut or French Style **GREEN BEANS 2/89c**

SMUCKER'S 2-LB. **GRAPE JELLY or JAM \$1.29**

ELECT

JERRY LAFFERTY, Jr.
DEMOCRATIC CANDIDATE FOR
FLOYD COUNTY JUDGE-EXECUTIVE
IN THE MAY 26 PRIMARY

"A MAN WHO KNOWS THE NEEDS OF THE PEOPLE, AND WILL GET THE JOB DONE."

(Political advertisement paid for by the Committee for Jerry Lafferty, Jr., for County-Judge Executive, Jerry Bryan Lafferty, treasurer.)

HAMILTON'S SUPERIOR FOOD MARKET

LOCATED ON JONES FORK BETWEEN LACKEY AND MOUSIE • PHONE 946-2559

New Hours: 8 a.m.-8 p.m. Mon.-Sat.; 10 a.m.-7 p.m. Sun.

HALE'S TREE SERVICE
Serving Floyd, Pike and Johnson Counties.
FREE ESTIMATES—REFERENCES
285-5132 • Martin, Ky.
All work guaranteed, 12 years experience. No job too big or too small.

LEEDY'S MONUMENT CO.
US 23 South of Allen 1vel, Ky.



FINEST SOUTHERN BLUE GRANITE
ALL COLORS AVAILABLE.
PHONE
874-9868 or 886-3925
LARRY LEEDY, Owner

FOR RENT
BACKHOES—BULLDOZERS
COMPRESSORS
DAILY—WEEKLY—MONTHLY
DISCOUNTS ON WEEKLY & MONTHLY
DELIVERY AVAILABLE



U.S. ROUTE 23, SOUTH ALLEN, KENTUCKY
874-9288

THE LIVING PLACE

RESIDENTIAL LISTINGS:

MIMOSA SQUARE

Exclusive New Section of Mays Branch

Bi-level Colonial adaptation having 3 bedrooms, 3 baths, living room, dining room, kitchen completely built-in with appliances and breakfast nook, family room with fireplace, utility room with work and storage areas, study or 4th bedroom, 2-car garage. Equipped with Nutone stereo intercom, central vacuum system and many extras. READY FOR IMMEDIATE OCCUPANCY!

LEE-WAL MANOR

A unique residential community in exclusive Mays Branch—Now developing!

Rustic contemporary 2-story house with board siding & brick. 3 bedrooms, 2½ baths, living room, dining room, kitchen completely built-in with GE appliances, utility area & 2-car garage. Large lot in Lee-Wal Manor with complete privacy. READY FOR IMMEDIATE OCCUPANCY!

A-frame house with 4 bedrooms, 2 baths, large living room or great room with stone fireplace, eat-in kitchen fully built-in with GE appliances, utility area, large deck with scenic view. READY FOR IMMEDIATE OCCUPANCY.

CREEKSIDE COMMUNITY

A new residential community with a peaceful setting and all city conveniences

Contemporary Ranch with rustic styling, cobble stone and wood siding exterior. Three bedrooms, 2 baths, large eat-in kitchen completely built-in with GE appliances, large living room with fireplace, dining room, laundry area and covered back porch. UNDER CONSTRUCTION.

Building Lots—Readily available! Various sizes—all with city water. Located 3 miles up Abbott Road in Creekside Community.

Watch for immediate further development in this unique residential community!!

Spacious building lot in presently developing Woodland Hills Subdivision on Middle Creek Road approximately 4 miles from downtown Prestonsburg.

ALL BRUNCY HOMES QUALIFY FOR FLOYD COUNTY HOUSING BOND

Mortgage Money at 8.8 percent interest rate for qualified buyers

MAKE YOUR NEW HOME A BRUNCY BUILT!

Bruce Spradlin
Owner

886-3405
Day or Night

BRUNCY ENTERPRISES
PRESTONSBURG, KY

Ask Volunteers For Flash Flood Warning System

The water won't be any lower because of their efforts, but the National Weather Service and the National Flash Flood Program are hoping that residents in this area and other parts of Kentucky who are endangered by seasonal flash floods may at least have as much advance warning at these times as possible.

Three automated rain gauges have already been installed in this county, and four more are scheduled to be installed this spring. In addition, the federal government is presently in the process of giving the state a computerized communications system for flood information exchange. The state, in turn, will distribute the equipment to this and other counties.

Volunteer observers are now being sought to man the manual weather observation system which will complement the network of automated rain gauges planned for this county. In addition, a volunteer is also needed to act as coordinator of the warning system. The coordinator's duties will include supervision of the manual observation system as well as working closely with the National Weather Service and with personnel in the Civil Defense organization of the county. This work might appeal to a retired person, but anyone who is interested is urged to apply.

Rain gauges and training for all volunteers will be furnished by the National Weather Service, and those who are interested may call 1-800-292-5588, toll free, or may write to Joe Guinan, National Weather Service, P. O. Box 21256, Louisville, Ky. 40221.

In 1978, about 60 percent of the black and Hispanic families maintained by women with children were living below the poverty level compared with only 34 percent of white families, according to "Perspectives on Working Women: A Databook," a publication of the U. S. Department of Labor.

Manage Natural Resources Here



Members of the Floyd County Conservation District Board are, standing, from left, Ruby Akers, Billy Merritt, James Carter, Jr., Hobert Younce, and Robert Burchett; sitting, from left, Anna Sue Stumbo, Lloyd Wells and district clerk Pat Jacobs.

The board is made up of local people and is charged with responsibility for managing all the county's natural resources. If you have a problem managing your land, contact the Conservation District. Trained professional soil conservationists are on hand to help. The office is located with the U. S. Soil Conservation Service in Prestonsburg.

Saving Energy in the Home

Energy Management Assistance Program Eastern Kentucky University

Energy in the kitchen, laundry and bath is often consumed unnecessarily. It is in these household operations where waste is often found, and where you can save considerable amounts of energy and reduce family expenses.

In the kitchen you can save energy by:

Using cold water rather than hot to operate your food disposal. This saves energy needed to heat the water and also helps solidify grease which can be ground up and washed away.

Never boiling water in an open pan. Water boils faster in a covered pan.

Keeping range-top burners and reflectors clean to reflect heat better.

Matching the size of the pan to the heating element. More heat will get to the pan; less heat will be lost to surrounding air.

Using the oven to cook as many portions at one time as you can.

Use the dishwasher sparingly. The average dishwasher uses 14 gallons of hot water per load. If every dishwasher user in the country cuts out just one load a week, the equivalent of about 9,000 barrels of oil each day could be saved.

Scrape dishes before loading them in the washer. Pre-rinse dishes in cold water.

Make sure that your dishwasher is full but not overloaded.

Let your dishes air dry. After the final rinse, turn off the dishwasher and open the door.

To conserve energy with your refrigerator/freezer, follow these energy saving tips:

Don't keep your refrigerator or freezer too cold. The temperature in your refrigerator should be set at 38-40 degrees and the freezer about 5 degrees.

Regularly defrost manual-defrost

Next "Mystery!" May Be Odds-ON Favorite

Once a champion jockey, private detective Sid Halley (portrayed by Mike Gwilym) is now intent on outmaneuvering racetrack swindlers, crooks and thugs who refuse to play by the rules in "The Racing Game," part of the "Mystery!" series airing Tuesdays at 10 p.m. on KET.

In the premiere episode, "Needle," on March 31, Sid is hired by a nervous horse trainer to keep an eye on his horse Top Boy, a favored contender in an upcoming feature race. Sid puts a guard on the stables, but the security man ends up unconscious in the hospital. Drug tests on the horse prove negative, yet an empty, used hypodermic is Sid's only clue to what has occurred.

In the April 7 episode, "Horses For Courses," Sid is joined by his loyal sidekick Chico Barnes (played by Mick Ford) in an investigation of a scheme to defraud racetrack bookmakers that involves bribery, double cross and murder. Next on April 14, Sid and Chico try to crack the case of a missing celebrity horse on "Horsenap," but quickly discover a cash ransom isn't the reason behind this crime.

"The Racing Game," a presentation of WGBH, Boston, is based on the fiction of Dick Francis. Francis, a former British champion steeplechase jockey turned racing columnist for the Sunday Express, has written 18 detective novels about racing.

"The Racing Game" is repeated Saturday at 10 p.m.

R.N.'s and L.P.N.'s

Highlands Regional Medical Center has openings for R.N.'s and L.P.N.'s. Shifts available are:

- 11 a.m. to 11 p.m.
- 7 a.m. to 7 p.m.
- 3 p.m. to 11 p.m.
- 11 p.m. to 7 a.m.

and Part-time positions

Contact Personnel Office, Highlands Regional Medical Center, P.O. Box 668, Prestonsburg, Ky. 41653 or Call (606)886-8511, Ext. 558.

PRESTONSBURG HIGH CLASS OF 1951 REUNION

If you know anyone in this class please call 806-353-1568 or write 3904 Justin St. Amarillo, Texas 79109.

OUR DATSUN LI'L HUSTLER PICKUP HAS OVER 20% MORE POWER AND BETTER ESTIMATED MPG* THAN CHEVY LUV.

| Model | Standard Engine | Power | | EST. MPG* |
|---------------------|------------------|------------|--------|-----------|
| | | Horsepower | Torque | |
| Datsun Li'l Hustler | 2.2 Liter NAPS-Z | 98 | 127 | 27 |
| Chevy Luv | 1.8 Liter | 80 | 95 | 26 |

*Based on EPA estimated MPG. Remember: use estimated MPG for comparison. Your mileage may differ depending on speed, weather and trip length. Your actual highway mileage will probably be less.



Datsun Li'l Hustler

Come By and Visit Our Friendly Sales Staff: Chuck Gibson, Willard Johnson, Tom Music

ADKINS DATSUN

Phone 478-9572

Rt. 23 No., Pikeville

DATSUN
WE ARE DRIVEN



Early Sun Seekers sale



GRANVILLE

Granville Model*
21 Ft. Round Pool
Regularly \$995.00

Now
\$750

Emerald Bay Model*
24 Ft. Round Pool
Regularly \$1725.00

Now
\$1500



GRANVILLE OVAL

Granville Model*
33x18x7
Granville Oval Pool
Regularly \$1725.00

Now
\$1500

10% Off Any Other Pool In Stock

A Small Down Payment Will Hold Your Pool Till May.

* Pool Includes: Pump/filter; Ladder; Skimmer; and 2 lb. Sun Chlorine

• Some Quantities Limited • Free Pool Maintenance Guide

SALE ENDS MAY 1.



Rt. 23 South Paintsville
789-1322



muskin

Scientists Study Secrets of Long Life

By David Williamson

The 101-year-old man complained to his doctor about a pain in his left leg.

"Well," said the physician, "what can you expect at your age?"

"But doctor, my right leg is also 101, and it doesn't hurt a bit," the man replied.

Like that patient's sore leg, the physical and mental problems of the very old are often dismissed as simply the infirmities of age, says Dr. Erdman Palmore, professor of medical sociology at Duke University Medical Center.

But the very old deserve closer attention for a number of reasons, Palmore says.

"First of all, they are members of a kind of elite group—the survivors who have outlived their life expectancy, and so by definition, they are superior individuals," he says. "On the other hand, disability tends to increase rapidly within that age group, and the very old require a disproportionately large share of the medical and service resources of this country."

Palmore and two of his colleagues, Drs. Hsioh-Shan Wang and John Nowlin, are beginning a five-year study of the very old in an effort to learn more about them in illness and health.

The research, supported by a

\$555,000 grant from the National Institute of Mental Health, will compare the factors that have led to mental illness among the "old-old" with factors contributing to mental well being.

The project also will examine the effects of mental illness and normal aging on the physical, mental and social processes of growing old.

A third goal is to try to determine how potentially helpful family and social supports vary depending on the nature and duration of mental disorders.

"By studying long-lived individuals, we should be able to learn something useful about survival," Palmore says. "We also hope to learn how to provide better medical and psychiatric services for those who need them and perhaps how to offer preventive services more efficiently for those who are not yet disabled."

The study will evaluate some 300-400 men and women over the ages of 72 and 78, respectively.

"The ultimate goal is to save money by reducing the need for medical, psychiatric and institutional care," he says. "We plan to disseminate the information we develop as widely as possible through government and private agencies concerned with prevention and

treatment of psychiatric problems."

The volunteers will be Durham County residents who participated in a "Community Survey of the Aged" that the Aging Center's Older Americans Resources and Services (OARS) program sponsored in 1972. That survey recorded information on mental and physical health, families, lifestyles and interaction with the community.

Each participant will receive a free, comprehensive physical examination and at least two annual follow-up exams. Among the tests will be an electrocardiogram, a urinalysis, an audiogram to test hearing and a blood sample analysis.

There also will be a five-part psychiatric evaluation of the volunteers and interviews with members of their families.

"Those who lack adequate social support from family and friends are believed to be at the highest risk of mental illness, institutionalization and death," Palmore says. "We want to discover if that is true and to learn how to increase social support."

The sociologist says that surprisingly, very old people almost never go to outpatient clinics or to private psychiatrists for mental health problems. Instead, they or their

families let these problems grow until the person must be hospitalized.

"We don't know why this is, but we suspect it may be from fear, ignorance or the mistaken idea that a certain amount of senility is normal in later life," he explains. "We feel the term senility should be scrapped because it is only applied to people over age 65."

"Our point is that with younger people, a problem is not considered hopeless until everything has been tried, whereas with old people there is often the belief that nothing can be done," Palmore says. "We often find that in so-called 'hopeless' cases, much can be done to arrest or even reverse mental illness among the aged."

The new research is the third major study of aging to be undertaken at Duke since the Aging Center was established in 1955. Dr. Ewald W. Busse, now dean of medical and allied health education at Duke, designed the first two.

The initial study, which lasted 23 years, followed the general physical, mental and social processes of aging among 270 Durham citizens who were between 60 and 94 when the work began.

H&R BLOCK TAX TEST

Question No. 18

H&R Block will accompany you to an IRS audit.

True False

It's TRUE. When H&R Block prepares your return, it's someone who knows all about income taxes and has carefully reviewed your return prior to the audit interview. It's someone who will go with you at no additional cost, not as a legal representative, but to answer all questions about how your taxes were prepared.

WE'LL MAKE THE TAX LAWS WORK FOR YOU

H&R BLOCK

THE INCOME TAX PEOPLE

Prestonsburg
8B Richmond Plaza
Open Weekdays, 9-7
Sat., 9-5 Phone 886-3685

Martin
Across from IGA
Open Weekdays, 9-6
Sat., 9-5 Phone 285-9879



SEARS, ROEBUCK AND CO.

PRESTONSBURG
Open During Regular Hours
886-8135

Travel Line

Chattanooga Is New Mecca For Railroad Attractions

The National Model Railroad Association has selected Chattanooga as the site of its world headquarters and museum. Chattanooga won out in competition among a dozen cities seeking to be the location of the AMRA headquarters.

Robert Elmore, President of the Chattanooga Area Convention & Visitors Bureau says the headquarters location near the Tennessee Valley Railroad Museum adds an important new "train-buff" attraction for the 12 million people who visit Chattanooga annually. "Chattanooga," he says, "is a city that is not only rich in railroad history, but today probably has more railroad tourist attractions than any other community in the country."

Here you can re-capture the flavor of an era, when railroading was in its heyday, by visiting some of these major railroad attractions:

TENNESSEE VALLEY RAILROAD MUSEUM—An authentic 1920's train depot, reconstructed from abandoned depots throughout the Southeast, just dedicated and opened to the public in March, 1980, is the newest addition to their facilities. Visitors can take a 45-minute trip through a 960' long Civil War tunnel on a steam powered passenger train and examine an impressive collection of railroad equipment from the "Golden Age of Steam."

CHATTANOOGA CHOO-CHOO COMPLEX—Visitors can dine in the restored turn-of-the-century Southern Railroad Terminal Station, sleep aboard a Victorian-style decorated parlor car and ride around the complex, which contains many 1900 era shops and restaurants, on a 1918 trolley car.

WORLD'S LARGEST HO GAUGE MODEL RAILROAD—This working display, located at the Choo-Choo Complex, features more than 3,000 feet of track and is a scale model of Chattanooga, at the height of the railroad era.

INCLINE RAILWAY—The world's steepest and safest incline reaches a grade of 72.7 percent, where you can ride straight up the side of historic Lookout Mountain.

Ground-breaking on the National Model Railroad Association's Headquarters and Museum, designed on a railroad depot motif, will be in late summer. The new building, expected to open in 1981, will hold administrative offices, a museum about the development of model railroads and a reference library and archives on railroading.

Members of the public may obtain brochures, free of charge, on these attractions by writing to "Chattanooga Train Buff Brochures," Suite 2100, 733 Third Avenue, New York, New York 10017.

Auto Tips For Summer

Everything about a summer vacation costs more this year, but the wise traveler will not yield to the temptation to scrimp on car care in an effort to stretch funds for meals, lodging and entertainment. Delays and frustrations en route to the vacation site are only two possible results of such misguided economy; a far more serious consideration is the jeopardy in which passenger safety is placed if needed maintenance is postponed and recommended equipment neglected.

All the car's systems should receive a thorough inspection at least a week before departure, advises the Better Business Bureau, paying particular attention to:

Brakes. Is the lining thick enough to last the duration of the trip?

Transmission. Is the fluid level correct?

Tires. Are treads wearing evenly? Are there any cracks or cuts in the treads or sidewalls?

Lights. Do all operate, including signals? Are headlights focused?

Shock absorbers and suspension. Is any leakage apparent from the shocks?

Wheel alignment and balance. Does the car vibrate at highway speeds?

Engine. Will elapsed mileage necessitate an oil change, filter change, or lubrication during the

Vacationers

trip?

Cooling system. Are hoses and fittings leak and crack-free? Are fanbelts tight and in good condition? Do the thermostat and water pump work properly?

A vehicle that will be towing a trailer in mountainous or desert areas will benefit from a separate transmission cooler and in very heavy use conditions, an engine oil cooler.

Car Trouble Away From Home?

• Call a repair dealer or garage, preferably one that sells or is otherwise familiar with your make of car.

• If the car must be towed, don't necessarily take the first truck that shows up, and don't be talked into having the car towed to a repair shop recommended by the tow-truck operator. Some unscrupulous towing companies monitor police radio calls, go to the scene of disabled cars, and make their money from kickbacks paid by repair dealers whom they recommend to the car owners.

• If the garage suggests that the car needs major repairs, try to put them off if possible until the car can be taken home.

• If at all possible, stay with the car and watch what the mechanic does.

WE RESERVE THE RIGHT TO LIMIT QUANTITIES FEDERAL FOOD STAMPS WELCOME

Martin's
BEST-WAY
McDowell, Ky.

PRICES GOOD THRU MAR. 31, 1981

FOOD STORES

Supplied by Watson & Hyde, Inc. Nicholasville, Ky.

CRISP JONATHON APPLES

3 89¢

LB. BAG

GROUND BEEF

FRESH LEAN \$1.19

LB. **3 LBS. OR MORE**

CENTER CUT PORK CHOPS \$1.59

LB.

USDA CHOICE RIB STEAK

\$2.69

LB.

ARMOUR VERIBEST MIXED FAMILY PAK PORK CHOPS \$1.19

LB.

FISCHER'S MELLOWOOD SLICED BACON \$1.49

2 ROLL \$2.69 16 OZ. PKG.

WEBER'S COUNTRY SAUSAGE \$1.49

2 ROLL \$2.69 16 OZ. PKG.

SWIFT CANNED HAM \$3.59

LB.

FROZEN WHITING FISH \$1.59

LB.

COTTONELLE BATH TISSUE

(12¢ OFF LABEL)

4 89¢

ROLL PKG.

SAVE UP TO 40¢

35¢ OFF LABEL FINAL TOUCH

\$1.69

64 OZ. BTL.

SAVE UP TO 60¢

STOKELY TOMATO JUICE

69¢

46 OZ. CAN

SAVE UP TO 20¢

20¢ OFF LABEL DOVE LIQUID

89¢

22 OZ. BTL.

SAVE UP TO 36¢

SEALTEST COTTAGE CHEESE

SMALL OR 16 CURD 12 OZ. CARTON

69¢

HUNT'S TOMATO PASTE

12 OZ. CAN

69¢

GLAD SANDWICH BAGS

150 CT. PKG.

99¢

CHEF BOY-AR-DEE BEEF RAVIOLI

ALSO CHEDDAR OR SAUSAGE

15 OZ. CAN

69¢

TIDE'S IN DIRT'S OUT TIDE DETERGENT

84 OZ. BOX

\$3.19

STOKELY APPLE SAUCE

17 OZ. CAN

3 \$1.19

25¢ OFF LABEL CASCADE DETERGENT

65 OZ. BOX

\$2.39

STOKELY GREEN BEANS

16 OZ. CANS

3 \$1.19

HYDE PARK FRESH BREAD

16 OZ. LOAVES

3 \$1.19

SAVE MORE

GOLD MEDAL ENRICHED FLOUR

ALL PURPOSE (ENRICHED) FLOUR

5 \$1.09

LB. BAG

SAVE UP TO 28¢

STOKELY GOLDEN CORN

17 OZ. CANS

3 \$1.19

SAVE UP TO 39¢

HYDE PARK 2% LOW FAT MILK

\$1.89

GAL.

SAVE AT BESTWAY

BESTWAY IS THE 'BEST-WAY' TO SHOP!

Meat prices in effect 3/26-29. All other prices in effect 3/25-29. Sale Prices Effective While Quantities Last. We Reserve The Right To Limit Quantities.

FROZEN & DAIRY

BANQUET **FROZEN DINNERS**

11 OZ. PKG. **79¢**

HYDE PARK BRUSSEL SPROUTS, CARLIFLOWER OR BROCCOLI SPEARS

2 8 OZ. PKGS. **89¢**

MARGARINE QUARTERS **MRS. FILBERT'S**

1 LB. PKG. **59¢**

HYDE PARK **ENGLISH MUFFINS**

10 OZ. PKG. **59¢**

JOE D. WEDDINGTON
REAL ESTATE

886-9411

PUBLIC NOTICE

The Floyd County Board of Education has for sale 1980 Floyd County Annual's for \$10.50. They are at the Floyd County Board of Education Office at Prestonsburg.

PETE GRIGSBY, JR.
Superintendent
Floyd County Schools 3-18-81.

STORE HOURS
DAILY: 9:30 A.M. TO 9:30 P.M.
SUNDAY: 1 P.M. TO 7 P.M.

HECK'S

NOT RESPONSIBLE FOR
TYPOGRAPHICAL ERRORS
WE RESERVE THE RIGHT
TO LIMIT QUANTITIES

5-LB. DOMINO PURE CANE SUGAR



\$1.81

Reg. \$2.49
Limit 1

COSMETIC DEPT.

BLACK & DECKER JIGSAW



Makes straight, curved and scroll cuts in wood, metal, plastics and other materials. This low cost, versatile time-saver does innumerable jobs around the home and in the workshop. Double insulated. Burnout protected motor. Includes wood cutting blade.

\$9.99

Reg. \$15.66

HARDWARE DEPT.

BLACK & DECKER 1/4" ELECTRIC DRILL

\$8.99

Reg. \$13.88



The single speed drill to choose for light duty work and occasional building or remodeling jobs. Sanding, polishing, buffing, grinding and wire brushing can be done with optional accessories. Tool is double insulated, needs no grounding. At least 50 per store. No Rainchecks.

HARDWARE DEPT.

CHARLES CRAFT KITCHEN TERRIES

- KITCHEN TOWELS
- OVEN MITT

\$1.00

EA. Reg. \$1.59 ea.

- DISH CLOTHS
- POT HOLDERS

2 \$1.00

PKG. Reg. to 89¢

CANNON BATH ENSEMBLE

\$1.99

Reg. \$3.59

HAND TOWEL.....\$1.49
WASH CLOTH.....99¢

CLOTHING DEPT.



RED HOT

PRICES IN EFFECT WED., MAR 25

ONLY WHILE QUANTITIES LAST. SORRY

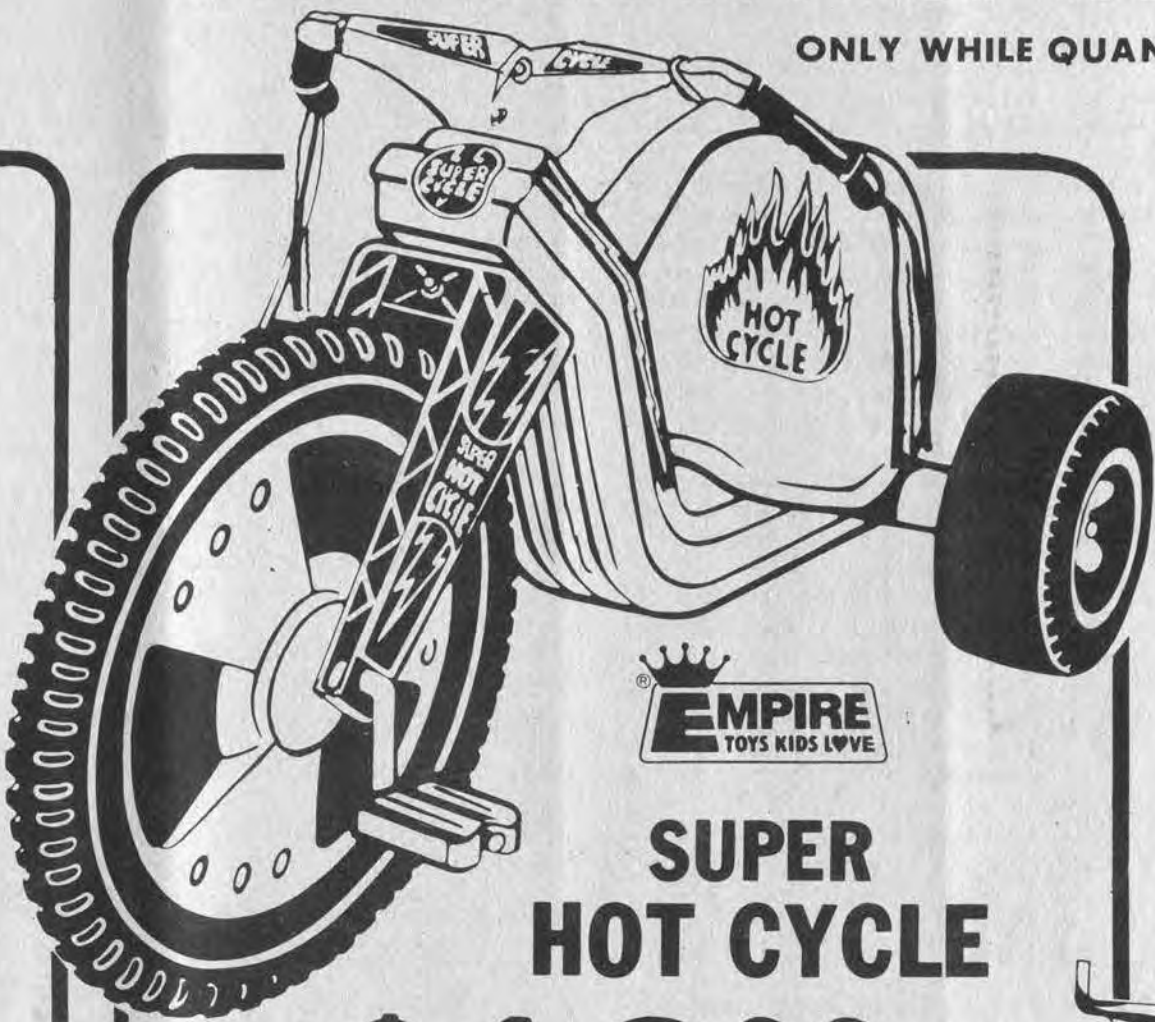

EMPIRE
TOYS KIDS LOVE

SUPER HOT CYCLE

\$12.99

TOY DEPT.

Reg. \$17.88

20 GALLON GARBAG

CAN

\$4.99

Reg. \$6.99

HARDWARE DEPT.

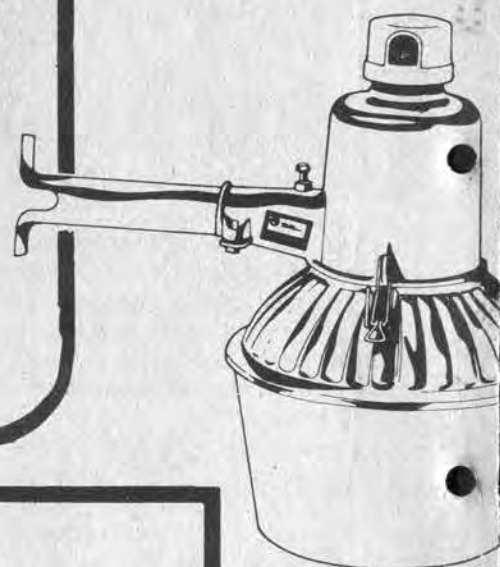

LUVS CONVENIENCE PACK DISPOSABLE DIAPERS

\$6.67

Reg. \$7.99
Limit 2

CLOTHING DEPT.



TRADCO WINDSHIELD WASHER ANTI-FREEZE

79¢

Reg. \$1.29

AUTOMOTIVE DEPT.



42 SWIFT SHORT BREAD

Reg. \$1.79

FOOD

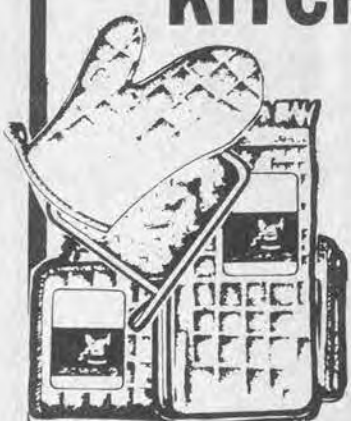

CLOTHING DEPT.

14 OZ. DENIM MEN'S WESTERN JEANS



\$7.99

Reg. \$14.99

Comfortable Western
Jeans. Lightweight 14
oz. Denim. Sizes
29-42.

CLOTHING DEPT.



PINT BOTTLE ISOPROPYL ALCOHOL

39¢

Reg. 69c

COSMETIC DEPT.

NORELCO COFFEE MAKER FILTERS

2 \$1.00

Reg. 89c Each
JEWELRY DEPT.



SHOP 3 WAYS: PAY CASH; USE YOUR MASTER CARD OR VISA CARD; OR USE HECK'S CON

HECK'S MAKES A DIFFERENCE

MasterCard

USE YOUR
MASTER CARD

719 University Drive

NO EXCHANGES OR REFUNDS

DOORBUSTERS

. 25 THRU SAT., MAR. 28

RAINCHECKS WILL BE GIVEN

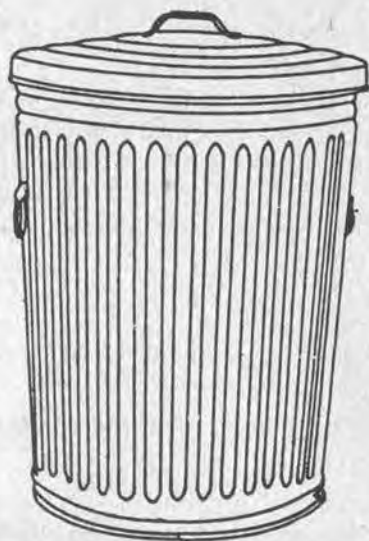

I.T.T. DUSK-TO-DAWN LIGHT

\$27.99

Reg. \$39.88

Features energy saving mercury vapor lamp rated for six years average life. Gives 50% more light with 30% less energy than 300 watt incandescent light.

HARDWARE DEPT.

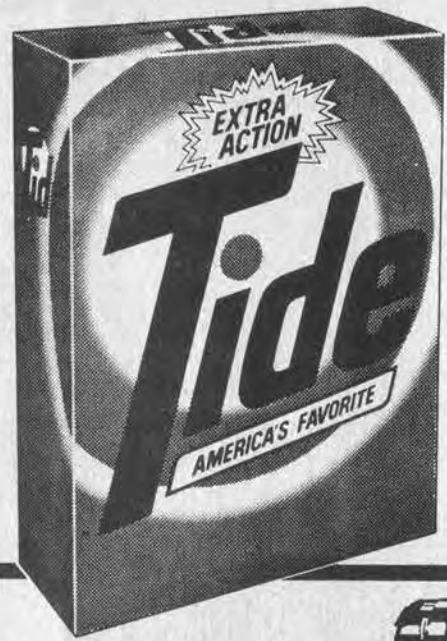

10 LB. 11 OZ. TIDE DETERGENT

\$5.58

Reg. \$7.49

HOUSEWARE DEPT.



ZEBCO 202 REEL & ROD COMBO

\$6.99

Reg. \$11.44

A dependable freshwater fishing outfit anyone can use. Zebco easy-casting 202 spin-cast reel. Powerful spring-ratchet drag system. Durable ABS covers. Easy-change, non-corrosive spool pre-filled with approx. 70 yds. (64m) of 10-lb. test (36mm dia.) premium Zebco monofilament. Reel matched with 5', two-piece, light-action Zebco fiberglass rod.

SPORTS DEPT.

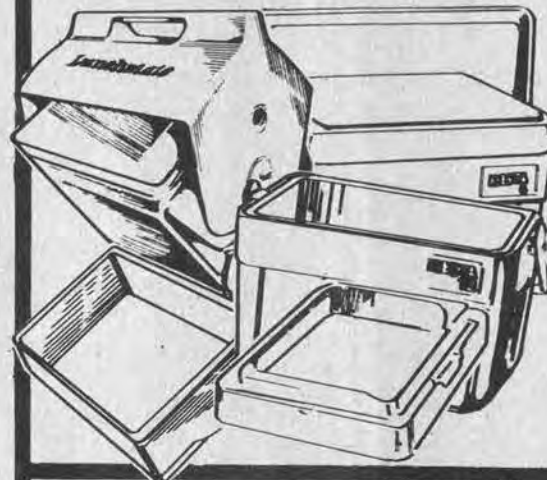

IGLOO COOLER SALE

- LUNCHMATE
- 6 PACK COOLER
- 12 PACK COOLER

CHOICE \$7.99 EACH

Reg. to \$15.44

SPORTS DEPT.

JOHNSON REELS

- SPRINT REEL
- SPINNING REEL

CHOICE \$15.99

Reg. to \$25.88

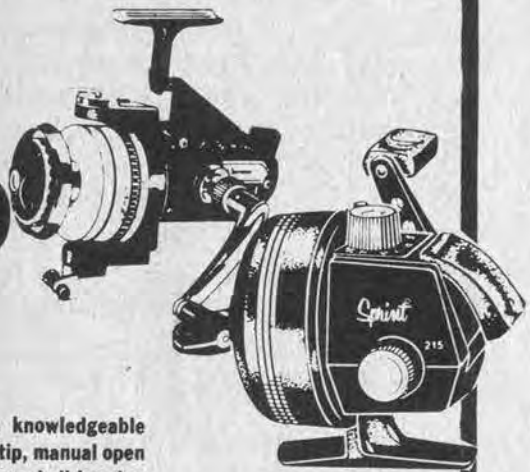

SPORTS DEPT.

At last a reel with every feature the knowledgeable fisherman wants. Internal automatic bail tip, manual open and close bail, precision built helical gears, ball bearing drive, and much, much more. At least 12 per store.



16 OZ. VAN CAMP'S PORK & BEANS

3 CANS 89¢

Reg. \$1.19

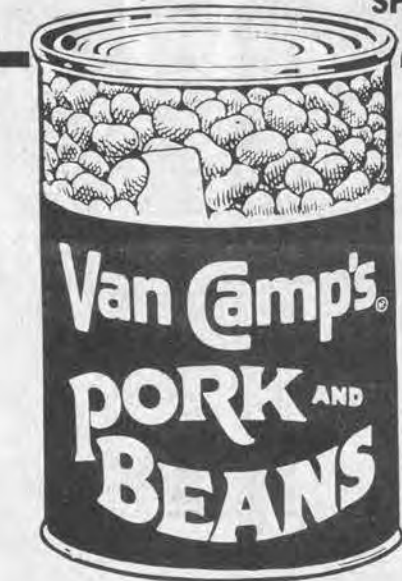

16 OZ. VAN CAMP'S PORK & BEANS

3 CANS 89¢

FOOD DEPT.



SWIFT PREMIUM CHICKEN & PORK LUNCHEON MEAT

83¢

Reg. \$1.19

FOOD DEPT.

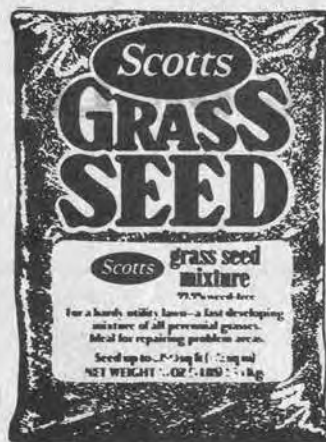

SCOTT'S 3 LB. GRASS SEED

\$3.66

Reg. \$5.99

For a hardy utility lawn—a fast developing mixture of all perennial grasses.

HARDWARE DEPT.

MEN'S & LADIES' TIMEX WATCHES



20% OFF HECK'S PRICE

JEWELRY DEPT.



RUBBERMAID VANITY BASKET

\$1.48

Reg. \$3.18

- Handsome cane design will enhance any bedroom, bath or nursery.
- Dentproof, rustproof...won't mark floor, walls or furniture. 11 1/2" diam. x 10 1/2" high.

HOUSEWARE DEPT.

TWIN SINK DISH DRAINER

\$1.48

Reg. \$3.68

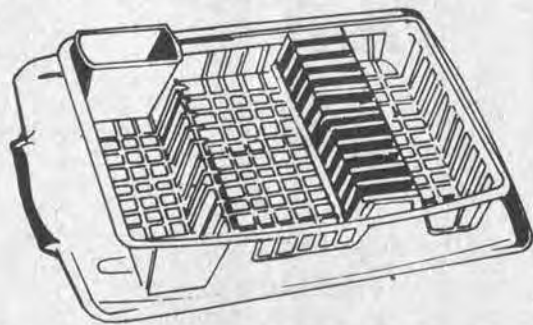

HOUSEWARE DEPT.

12 OZ. DENIM LADIES' JEANS

\$7.99

Reg. \$14.99

Navy and Medium Denim Jeans. Two and four pocket styles with design pockets. Sizes 3-15 and 10-20.

CLOTHING DEPT.



RIVAL CAN OPENER

\$7.99

Reg. \$11.96

Lift the Lever... Entire cutting unit slides off for rinsing!

JEWELRY DEPT.

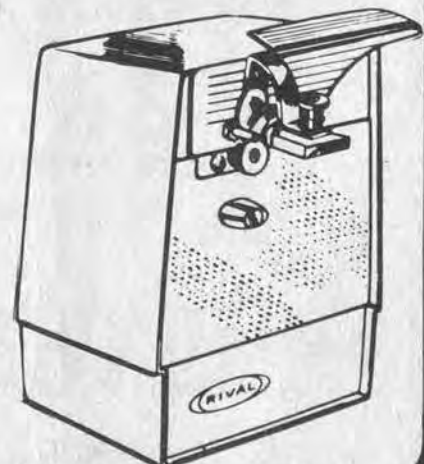

CONVENIENT LAY-AY PLAN. ONLY 10% DOWN PLUS A ONE-TIME \$1.00 SERVICE CHARGE.

Prestonsburg, Ky.

SALES WITHOUT SALES RECEIPT



HECK'S MAKES A DIFFERENCE

Tram Bridge Plans Submitted for Approval

Plans for the Tram bridge have been submitted by the state Department of Transportation for approval of the Commandant, U. S. Coast Guard. The two-lane fixed highway bridge would replace an existing substandard one-lane bridge now located a short distance downstream which would be removed once the new bridge is constructed.

In addition to the new bridge, plans provide for construction of a temporary, low level bridge to accommodate heavy construction equipment. The construction of the low level bridge will be at the option of the successful bidder for the contract.

The permanent two-lane bridge plans provide the following clearances for navigation:

Horizontal clearance as measured at right angles to the flow of the river at water stages will be 100 feet. Minimum vertical clearance for the mid-100 feet of the channel span above elevation 612.0 feet, low water, will be 42.7 feet. The minimum low steel will be located about 7.4 feet below the 1957 highwater level.

The project will require approximately 1,360 cubic yards of temporary fill in the base flood plain, and it is said that no excavation will be required.

The accompanying map shows the location of both the old and the proposed bridge.

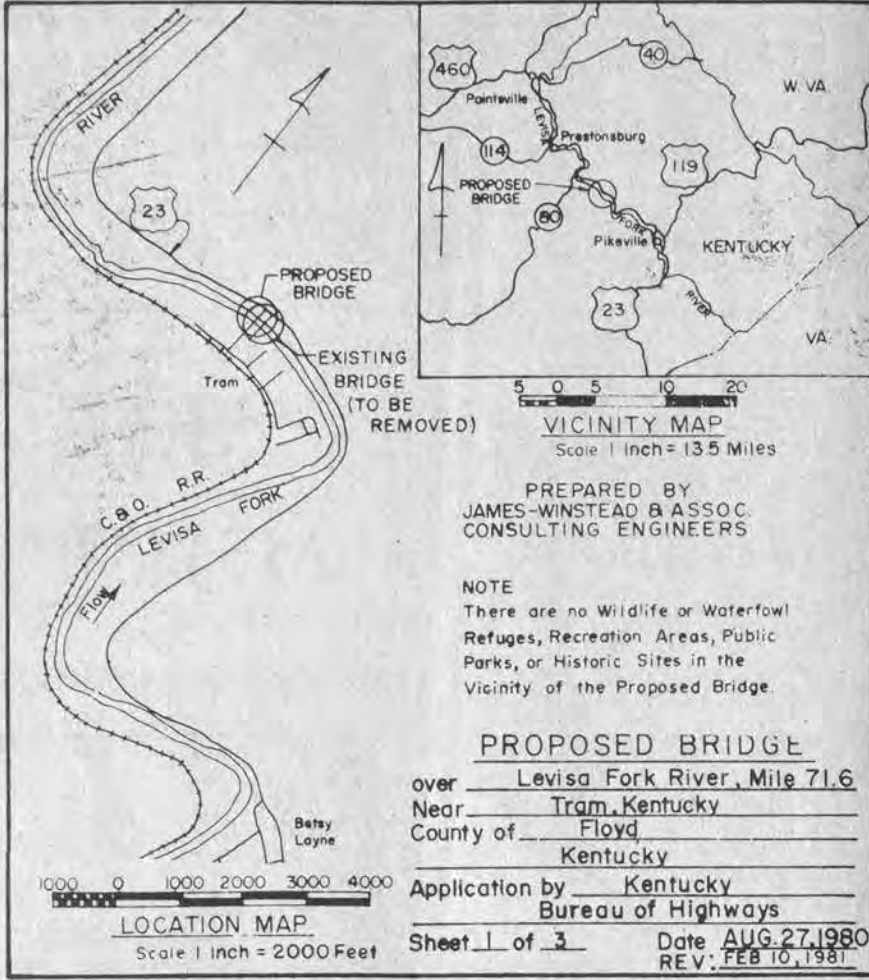

Civilians To Replace Troopers As Examiners

The Kentucky State Police is completing plans to replace the 72 trooper-examiners who are now performing driver testing and to hire civilians in their stead.

The first of the new civilian examiners who will be included in a class of about 25 are expected to begin their training sometime within the next 60 days under a plan which calls for a gradual phasing-in process which will result in all of the 72 troopers being replaced in driver testing by the first of next year.

Civilians will be hired, trained and supervised on the job by Kentucky State Police troopers.

The plan requires that every new civilian examiner successfully complete a period of formal training of about two to three weeks' duration at the Kentucky State Police Academy before being sent into the field. Once in the field, the new examiners will be required to work at least two weeks under the supervision of a trooper before going out on their own.

Job qualifications are still under discussion, but it is believed that each applicant will be required to have a good driving record and have no disabilities which might impair their ability to administer on-the-road driving examinations. The proposed starting salary for the positions is approximately \$950 per month.

Pharmacy Footnotes



by HAROLD COOLEY

It is estimated that the common cold costs America more than \$5 billion a year in expended wages and medical expenses. Americans spend approximately \$660 million a year on cold and cough remedies. Researchers are really not sure which ones work, except from personal experience, because doctors are really not quite sure what causes colds. Symptoms are better known than causes or cures. Scientists do know that they can be caused by one of about 100 viruses and the number keeps growing.

Here at COOLEY APOTHECARY, we carry a good selection of non-prescription health items including cold and cough remedies and home first aid supplies. We are your one-stop pharmacy, small enough to know you and large enough to serve you. We want to be your pharmacist. Have your physician call in your next prescription, and we will have it ready for you, with no waiting. We're at 2 Town Center Bldg. 886-8166. Mon.-Fri., 9-5:30, Sat., 9-5.

HANDY HINT:

Vaporizers help dry and scratchy throats stay more comfortable by keeping the air moist.

ANNOUNCEMENT

Mrs. W. W. Campbell announces that Dr. John A. Jones has taken over the optometry practice of Dr. W. W. Campbell. The office is open on Tuesday and is located on Main Street in the building with Dr. Joe Taylor Hyden.

Appoints may be made for Tuesday by calling the office anytime during the week.

Phone 285-3967

IRS Tapes On Taxes Available To Public

Information on how to complete a Federal tax return is available at local libraries on audio cassette tapes prepared by the Internal Revenue Service. The tapes allow individuals to listen to step-by-step instructions on how to prepare IRS Form 1040A and Form 1040, as well as Schedules A and B while working on their return.

Local public library branches usually offer the free tapes through the traditional book loan procedure. This procedure permits interested taxpayers to use the cassettes at the library or to take them home if they have access to a standard cassette tape player.

To make the best use of the tapes, users should have their tax forms and instructions available to work on while playing the tape. If needed, forms and instructions can be obtained by using the order blank in their tax package or by calling IRS at 584-1361 in Louisville, 628-0055 in Covington, 255-2333 in Lexington, or 1-800-428-9100 elsewhere in Kentucky (toll-free).

Wolfe county was named for Nathaniel Wolfe, 1810-1865, a native of Virginia and reported to be the first graduate of the University of Virginia.

ATTENTION HOMEOWNERS!

If you are a homeowner or know someone that is, here is an offer you cannot afford to pass up. If you want 95% of all the wood on your house covered with a 40-year guarantee, we can do it with Vinyl or Aluminum Siding with Syrofoam Insulation. Here are your extras—• White custom made replacement insulated windows • Storm windows • Shutters • Carports • Gutters.

The first 10 customers will receive a micro-wave oven FREE.

(Offer good 10 days only.)

No money down—financing available. All estimates free.

Call 615-968-7622

or Write

ALUMINUM SUPPLY COMPANY

Box 294, Weber City, VA. 24251

Serving Kentucky for 23 Years

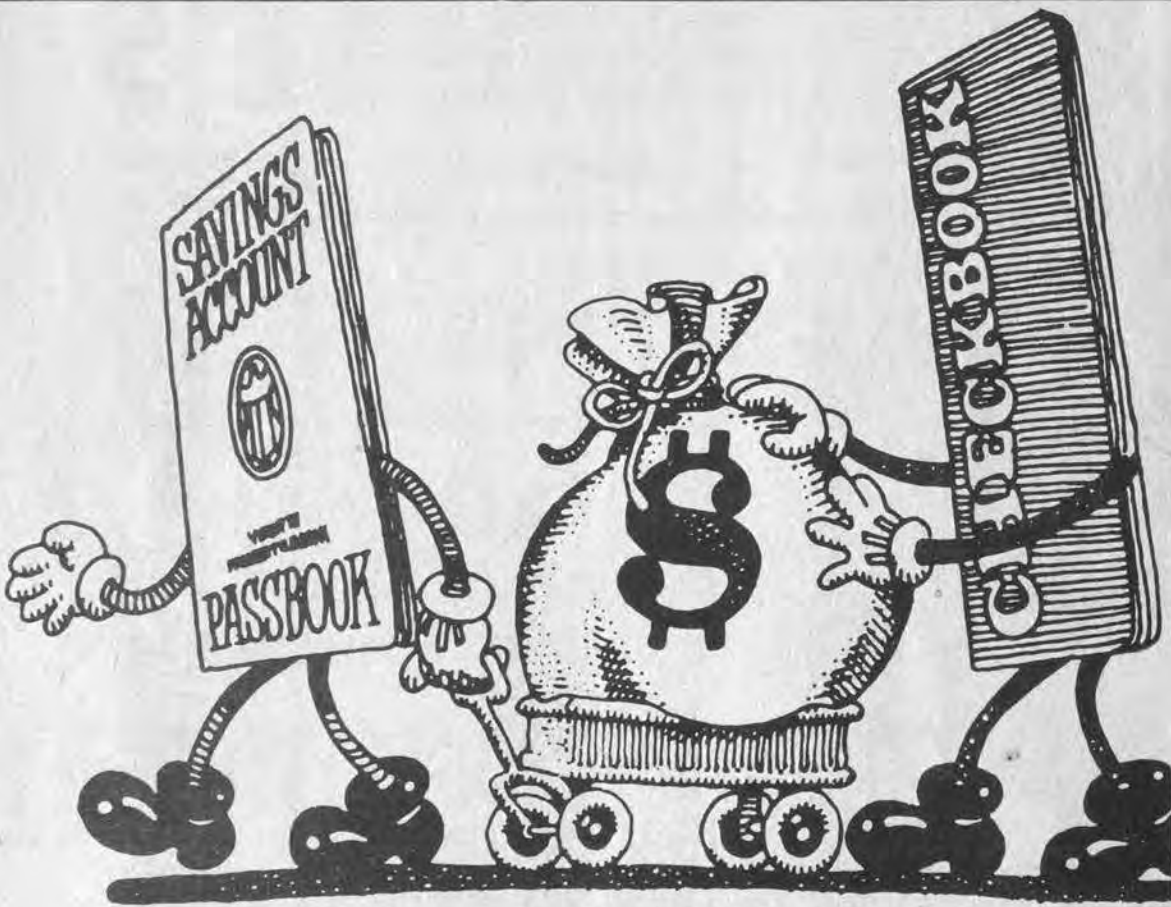

Team Work

If you are not using team work in your banking, then start today. It's more convenient and helps manage your money better.

FIRST COMMONWEALTH BANK



PRESTONSBURG, KY.



PHONE
886-2321

BURL WELLS SPURLOCK
PRESIDENT

TIME & TEMPERATURE
886-9311

TWIN BRIDGE BRANCH
MARTIN

MAIN OFFICE
3 NO. LAKE DR., PRESTONSBURG

BETSY LAYNE BRANCH
BETSY LAYNE

NORTH LAKE DRIVE BRANCH
PRESTONSBURG



IGA HELPS THE SHRINE HELP OTHERS



CIRCUS GIVEAWAY!

That's right! IGA wants to help the Shriners help others with an IGA/Shrine Circus Giveaway!

HERE'S HOW IT WORKS:

With each purchase of \$10.00 or more, ask for your FREE "\$1.00 OFF Coupon" toward the purchase of one 1981 Shrine Circus ticket. Limit one coupon per ticket purchased. Coupon void after April 7, 1981. Purchase your tickets with this offer at the following locations or at the gate of any circus performance.

TICKET REDEMPTION CENTERS

- PRESTONSBURG - Moore Bros. Barber Shop
- WILLIAMSBURG - Farmer's National Bank
- PINEVILLE - Pineville Ice Cream Shop
- SOMERSET - Enchanted House
- MT. STERLING - United Textile Outlet
- OWINGSVILLE - Vernon Barber, U.S. 60 East
- RICHMOND - Begley Drugs (University Shopping Center)
- GEORGETOWN - Fitch's Drug
- WINCHESTER - Clark County Optical
- LAWRENCEBURG - Anderson's Grill
- FRANKFORT - Fair Store
- HAZARD - Woodland Motel
- FLEMINGSBURG - Lerner Bros.
- CARLISLE - Sem's Jewelry Shop

CIRCUS PERFORMANCES

- April 7 - 3:30 & 8:00 p.m. Prestonsburg, Floyd Co. Gym
- April 8 - 3:00 & 7:30 p.m. Williamsburg, Whitley Co. High School
- April 9 - 3:00 & 7:30 p.m. Middlesboro, Middlesboro High School
- April 10 - 3:00 & 7:30 p.m. Somerset, Pulaski Co. High School
- April 11 - 3:00 & 7:30 p.m. Lexington, Rupp Arena
- April 12 - 3:00 p.m. Lexington, Rupp Arena
- April 13 - 3:00 & 7:30 p.m. Frankfort, Frankfort Sports Arena
- April 14 - 3:00 & 7:30 p.m. Hazard, Hazard High School
- April 15 - 7:30 p.m. Flemingsburg, Fleming Co. High School

THOMPSON'S IGA FOODLINERS

• PRESTONSBURG • MARTIN • WHEELWRIGHT

THIS OFFER GOOD THRU APRIL 7

*There's no place like your home!*TM

ACTION PROPERTIES CORP.
 Bill Gibson, Broker
 Emma Lou Martin, Broker-Sales Counselor
 874-2955
 886-3804 - 886-8550

The Gallery
 OF HOMES

An International Network of Independent Real Estate BrokersTM
 ©Gallery of Homes, Inc. — 1981

3-18-1f

★ KENTUCKY AFIELD ★

By JOHN WILSON
 That April 15 tax deadline is creeping closer every day, so those of us who put things off until the last minute are going to have to get busy soon.

But in the rush to get your returns in the mail before the deadline, don't overlook line 20 on your Kentucky income tax return. This line gives you the opportunity to contribute a portion of your refund to wildlife.

The money donated from these refunds will be divided equally between the Department of Fish and Wildlife Resources and the Nature Preserves Commission. The money is to be used only for non-game wildlife—those species not sought by hunters.

The fish and wildlife department's share goes into a special "non-game wildlife fund" and will be earmarked for research and management of non-game species. The Nature Preserves Commission will use its share in its program to acquire and protect significant natural areas.

The contributions will reduce your refund by the amount you contribute, but may be deducted from next year's taxes the same as any other charitable contribution.

Because almost all funding for wildlife programs has come from sportsmen (through the sale of hunting and fishing licenses) most of the attention has been devoted to game species.

Sportsmen's dollars have financed the development of scientific wildlife research and management, disciplines which did not exist 50 years ago.

Today we have the techniques for doing effective research and management on non-game species. What is lacking more than anything else is money. With inflation eating into governmental as well as private budgets, it's impossible for sportsmen to continue to finance all the wildlife work and habitat acquisition that needs to be done.

So we are asking for donations from the rest of Kentuckians (at least those who get state income tax refunds). Kentucky has a wonderful diversity of wildlife, one which you can help preserve for future generations by giving a little of your tax refund.

So don't overlook line 20—and if you have your taxes prepared by someone else, be sure to tell the preparer you want to "do something wild" by contributing to this worthwhile cause.

HOMELITE[®] TRASH PUMPS

Reg. Price \$1,085⁰⁰

Sale Price \$950⁰⁰

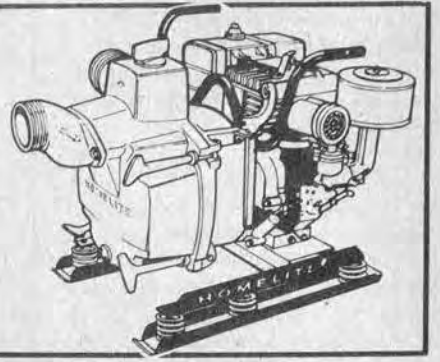

EAST EQUIPMENT RENTALS

PHONE 886-9131
U.S. 23 • PRESTONSBURG

WATCH FOR OUR GRAND OPENING

SAVE!

Early Bird Sale

POOLS AND ACCESSORIES 5% OFF

When you want the very best...you want a Spartan Pool.

EASTERN POOLS & BUILDINGS
 PHONE 358-9142 BOX 97 EASTERN
 Located Six Minutes from Martin and Two Minutes From Garrett on New Ky. 80

3-18-3f

Floyd Extension Agents Recognized

John Sparks, Jack Friar and Frances Pitts, Floyd county extension agents, have received the second place Activities Award for developing a home gardening program.

The award, presented by the Kentucky Chapter of Epsilon Sigma Phi, The National Extension Honorary Fraternity, cited the trio for special efforts with low income families in a home gardening and food preservation program as income supplement.

The enrollment of 384 families during the past four years has resulted in development of a farmers' market for produce and provided vegetables for 30 4-H youth to prepare for a vegetable judging program held at Quicksand.

Another home grown food program for 4-H youth included the windowsill garden project in which 72 youth participated. This activity was designed for those not having enough space for a home garden.

The award was presented at the annual meeting of the fraternity on the UK campus in Lexington.

CONCRETE BLOCKS



874-2274
874-9476

"WHERE QUALITY IS A HABIT"

- MASONRY SUPPLIES — LIMESTONE BLOCKS
- LITE-WATE BLOCKS — ALUMINUM WINDOWS
- METAL DOORS & ACCESSORIES

HALL CONCRETE PRODUCTS CO.

Ronald and Bobbie Hurt, Owners
Located on Old US 23 at New Allen



OLEIKA TEMPLE'S

TRAIL 70'S AND SONS OF THE DESERT



COMING TO PRESTONSBURG

HIGH SCHOOL FIELDHOUSE

TUESDAY, APRIL 7

MATINEE AT 3:30 P.M. • EVENING SHOW 8:15 P.M.

15 ALL-NEW EXCITING ACTS

BEST ENTERTAINMENT FOR ALL THE FAMILY!

PARADE!

MON., APR. 6
7:00 P.M.
PRESTONSBURG

TICKETS ON SALE FROM ANY OLEIKA SHRINER OR AT THE GATE

To Wed June 20



Larry and Betty Baldrige Schuster, of Abbott Creek, announce the engagement and forthcoming marriage of her daughter, Kelley Joanne Lindsay, to Keith Allen Daniels, son of Jon and Carol Daniels, of Kingston, Washington. A June 20th wedding is planned in Seattle, Washington.

Miss Lindsay is a senior at Prestonsburg High School and a part-time student at Prestonsburg Community College. Mr. Daniels is currently employed at Kingston Lumber Company in Kingston, Washington.

After the wedding and a reception in Seattle, the couple will leave for a two-week honeymoon on the Oregon coast. They will reside in Kingston, Washington.

Dollhouses Shown At Original Home

The Cornelia Vanderbilt Whitney Dollhouses will go on display to the public April 24, 25 and 26 in their original home at the C. V. Whitney Farm, Bryan Station Road.

Four dollhouses make up the famous collection, each one an exact replica of a real building on the C. V. Whitney thoroughbred horse farm on the Paris Pike in Lexington. Included are the main house, guest house, Roman atrium and art studio.

The dollhouses were the project of Mrs. C. V. Whitney, her daughter Cornelia, and a group of workmen at the farm who meticulously handcrafted the buildings and many items of miniature furnishings. They were constructed over a seven-year period.

Caretaker Jouett Redmon, also a talented artist, was in charge of the dollhouse workers.

The main house is a reproduction of Maple Hill, the 200-year-old farmhouse that was saved from an advanced state of destruction by Mrs. Whitney, who oversaw its restoration.

The Maple Hill dollhouse is faithful to the smallest detail. There are miniature books in the library, oil paintings done by hand on linen, parquet flooring, and handmade sterling silver mint julep cups on a silver tray.

The facade of the house can be lifted automatically to give viewers a close look at room interiors.

All four structures were built on a scale of one inch equals one foot. This makes the main house approximately six by eight feet, and over three feet high. The dollhouses will be viewed in the building in which they were originally assembled.

The dollhouses have been on display in such cities as New York, Chicago, Nashville, Louisville, Jacksonville, Palm Beach, Saratoga Springs, and Lexington, raising over one-half million dollars for charity.

Though the C. V. Whitney Farm will be their permanent home, the dollhouses will be put on special display on April 24, 25 and 26 for the benefit of the Ephraim McDowell Cancer Center.

For Mrs. Whitney, the dollhouse project was the stimulus for a book she wrote which traces the history of the families who lived at Maple Hill. Entitled "Cornelia Vanderbilt Whitney's Dollhouse," the book also describes in considerable detail the furnishings of the dollhouse. It is now in its third printing.

Alice Lloyd Art Show Opens Today

Alice Lloyd College will open its Second Annual Art Exhibition on Tuesday evening, March 31, with a reception for the public at 6:30 in the Red Bud Gallery of the June Buchanan Alumni Center.

This year 233 artists from 42 states submitted 650 items to the competition, and the juror, Mr. David Routon, Associate Professor of Art at the University of Nebraska in Lincoln, chose 52 artists for the show.

Professor Routon said he believed his final choices constituted a strong exhibition, communicating the creative values with which American artists are approaching aesthetic situations.

The Red Bud Gallery is open from 12-3 p.m. Monday through Friday, and the Second Annual will be on view until April 24.

JOB OPENINGS NOTICE

The Prestonsburg Park Commission is now taking job applications for the following positions:

Swimming pool manager, swimming pool instructors, full and part-time lifeguards. All applicants must have a current advanced lifesaving certificate. Applications are available at Archer Park Office. Deadline for applications, April 15, 1981.

AN EQUAL OPPORTUNITY EMPLOYER

**SUNDRY STORE
SPRING
SALE-A-BRATIONS!!!**

ALL SALE PRICES GOOD THRU APRIL 6, 1981
WE RESERVE THE RIGHT TO LIMIT QUANTITIES

**SUNDRY STORES
SUPER SAVER**

**BIC
BUTANE
DISPOSABLE
LIGHTER**

SALE PRICE ONLY
29¢

LIMIT 3 PER CUSTOMER PLEASE!

**SUNDRY STORES
SUPER SAVER**

trend

**SUPER
147 OZ. SIZE
TREND
HEAVY DUTY
LAUNDRY
DETERGENT**

SALE PRICE ONLY
\$2.99

LIMIT 1 PER CUSTOMER PLEASE!

**SUNDRY STORES
SUPER SAVER**

**PKG. OF 4 ROLLS
MISS OPAL'S
FACIAL QUALITY
BATHROOM
TISSUE**

SALE PRICE ONLY!
49¢

LIMIT 1 PER CUSTOMER PLEASE!

**TIMEX
WATCHES**

ON SALE FOR MUCH, MUCH
LESS THAN OFF BRANDS!

Bring In Below Coupon
And Get An Additional
\$5.00 Off Our Already
Low Prices!

VALUABLE COUPON

GOOD FOR \$5 OFF

WITH YOUR PURCHASE OF ANY
**LADIES' OR MEN'S
TIMEX WATCH**

LIMIT ONE
EXPIRES 4/6/81
AT YOUR SUNDRY STORE

**EASTER CANDY
HEADQUARTERS!!**

**FULL
1 LB. SIZE
SCHRAFFT
JELLY
BEANS**

LIMIT 2
ONLY!
59¢

**BORTZ
BIG 1-LB.
SOLID
STANDING
RABBIT**

LIMIT 2
ONLY!
\$1.19

**LARGE
1 LB. BAG
BAKELINE
EASTER
COOKIES**

LIMIT 2
ONLY!
88¢

**MELTZER
PKG. OF 6
CREME
EGGS**

LIMIT 2
ONLY!
59¢

**QUEEN ANNE
EGG
GRATES
WITH
MARSHMALLOW
EGGS**

LIMIT 2
ONLY!
49¢

**RODDA
PKG. OF 10
YELLOW
MARSHMALLOW
PEEPS**

LIMIT 2
ONLY!
39¢

Plus A Complete Selection Of Filled Easter Baskets, Hollow Chocolates by Palmer, Empty Baskets and Grass, Paas Egg Dye Kits!

AT YOUR SUNDRY STORE!!

**EVERYTHING FOR YOUR SPRING CLEANING
AT PRICES YOU CAN AFFORD TO PAY!!**

**28 OZ. SIZE
PINE-SOL**

CLEANS-DISINFECTS-DEODORIZES
SALE PRICE ONLY!
\$1.59

**LARGE BOX OF 60
STAPUF
REUSABLE
DRYER SHEETS**

SALE PRICE ONLY!
\$1.99

COMPARE WITH LYSOL SPRAY AND SAVE
**12 OZ. SPRAY MISS OPAL'S
SPRAY
DISINFECTANT**

SALE PRICE ONLY!
\$1.29

**NEW 32 OZ. SIZE
SPIC AND SPAN**

THE BIG JOB CLEANER
SALE PRICE ONLY!
\$1.19

COMPARE WITH WINDEX AT \$1.59
**22 OZ. TRIGGER SPRAY
MISS OPAL'S
GLASS CLEANER**

SALE PRICE ONLY!
89¢

**BIG 24 OZ. SIZE
LYSOL
BASIN/TUB/TILE
CLEANER**

SALE PRICE ONLY!
\$1.19

**60
RIGHT
GUARD**

**10 OZ. DEODORANT
OR
6 OZ. ANTI-PERSPIRANT**

SALE PRICE ONLY!
\$1.88

**FIRST QUALITY—VERY ABSORBANT
DAY & NIGHT
DISPOSABLE DIAPERS**

BOX OF 12 TODDLER OR 18 DAYTIME
ONLY!
\$1.39

YOUR SMALL APPLIANCE STORE!!

**HEALTH-O-METER
BATH
SCALE**

FULL 300 LB. CAPACITY
SALE PRICE ONLY
\$4.99

H998

**ELECTROBRAND
AM/FM
PORTABLE RADIO**

AC OR BATTERY OPERATED
STITCHED VINYL CARRYING CASE
DIRECT TUNING DIAL!

SALE PRICE ONLY!
\$12.97

NO. 5226

**TOASTMASTER
FLIP OVER CONTINUOUS CLEANING
OVEN-BROILER**

WITH AUTOMATIC THERMOSTAT
YOU DO NOT NEED A MFG. REBATE
TO BUY IT FOR LESS AT YOUR
SUNDRY STORE.

ONLY!
\$29.99

**SUNDRY STORES
SUPER SAVER**

**MISS OPAL'S
COSMETIC
PUFFS**

FOR COSMETIC,
BABY, OR HOME
SALE PRICE ONLY!
2 FOR 68¢

LIMIT 2 PER CUSTOMER PLEASE!

**SUNDRY STORES
SUPER SAVER**

**SYLVANIA 3-WAY
LIGHT
BULB**

50/100/150 WATT BULB
SALE PRICE ONLY!
67¢

LIMIT 1 PER CUSTOMER PLEASE!

**SUNDRY STORES
SUPER SAVER**

**PKG. OF 6
CLARK
OR
ZAGNUT
CANDY BARS**

SALE PRICE ONLY!
49¢

LIMIT 2 PER CUSTOMER PLEASE!

wednesday

MARCH 25, 1981

- EVENING**
- 6:00 (2) (3) (3) (4) (6) (8) (13) (57) NEWS
(5) (11) (22) (33) 3-2-1 CONTACT
(7) (27) NEWS (CONTINUES FROM DAYTIME)
(17) CAROL BURNETT AND FRIENDS
- 6:30 (2) (3) (3) (57) NBC NEWS
(4) (13) ABC NEWS
(5) (22) WRITING FOR A REASON
(6) (7) (8) (27) CBS NEWS
(11) (33) WILD WILD WORLD OF ANIMALS
(17) BOB NEWHART SHOW
- 7:00 (2) (57) COUNTRY WESTERN SHOW
(3) (3) PM MAGAZINE
(4) (13) NEWLYWED GAME
(5) (11) (22) (33) MACNEIL-LEHRER REPORT
(6) (8) TIC TAC DOUGH
(7) (27) PM MAGAZINE
(17) ALL IN THE FAMILY
- 7:30 (2) (57) MOREHEAD STATE BASKETBALL HIGHLIGHTS
(3) (3) BULLSEYE
(4) (13) FACE THE MUSIC
(5) (22) KENTUCKY JOURNAL
(6) (8) JOKER'S WILD
(7) (27) M.A.S.H.
(11) (33) DICK CAVETT SHOW
(17) SANFORD AND SON
- 8:00 (2) (3) (3) (57) REAL PEOPLE
(4) (13) THE GREATEST AMERICAN HERO
(5) (22) DICK CAVETT SHOW
(6) (7) (8) (27) SPECIAL MOVIE PRESENTATION 'Berlin Tunnel 21' 1981 Stars: Richard Thomas, Ute Christensen.
(11) (33) WORLD: WEST BANK STORY Perhaps no piece of land has been the subject of such intense controversy. With Israeli elections coming up, with more indications of a PLO strategy of terror, with negotiations underway over its future we look at the human story of two peoples laying claim to the same bit of land, the West Bank.
(17) MOVIE -(MYSTERY-DRAMA) ***½ "Spy Who Came In From The Cold" 1966 Richard Burton, Claire Bloom. British Intelligence agent in Berlin is called to London after one of his contacts is shot dead at the Berlin Wall. He is given the job of tracking down an East German Communist. (2 hrs., 15 mins.)
(5) (22) BYWORDS
(2) (3) (3) (57) DIFF'RENT STROKES Drummond and his sister Sophia inherit a prime piece of land in Harlem from a long lost ancestor, but their plan to dedicate it to a cultural center in his name could spell disaster if the truth of their ancestor's life gets out.
(4) (13) ALOHA PARADISE A child prodigy is out of this element when he is smitten by young love; and Richard transcends time to fall in love with the 1940's celluloid image of a gracefully aging actress who visits Paradise Village. (60 mins.)
(5) (22) WORLD: WEST BANK STORY Perhaps no piece of land has been the subject of such intense controversy. With Israeli elections coming up, with more indications of a PLO

strategy of terror, with negotiations underway over its future we look at the human story of two peoples laying claim to the same bit of land, the West Bank.

- (11) (33) FABULOUS PHILADELPHIANS 'From Ormandy to Muti' In this second in a series about the Philadelphia Orchestra in transition, this program takes a rare, behind the scenes look at a recording session with the orchestra's dynamic new Music Director, Riccardo Muti.
9:30 (2) (3) (3) (57) THE FACTS OF LIFE
10:00 (2) (3) (3) (57) HILL STREET BLUES A crooked former cop who once attempted to frame officer LaRue, tries to make a deal with Captain Furillo in exchange for his freedom and a new identity. (60 mins.)
(4) (13) VEGAS Dan Tanna comes down hard on a pornography operation in a desperate search for clues as to who is framing his best friend, Lt. Nelson, for the brutal murder of a waitress. (60 mins.)
(5) (22) FABULOUS PHILADELPHIANS 'From Ormandy to Muti' In this second in a series about the Philadelphia Orchestra in transition, this program takes a rare, behind the scenes look at a recording session with the orchestra's dynamic new Music Director, Riccardo Muti.
(11) (33) INFORMATION SOCIETY The technological revolutions that brought in the information age have dangers as well as benefits. Their impact on society, both present and future, is the topic of this documentary.
10:15 (17) TBS EVENING NEWS
11:00 (2) (3) (3) (4) (6) (7) (8) (13) (27) (57) NEWS
(11) (33) MORECAMBE AND WISE
11:15 (17) NIGHT GALLERY
11:30 (2) (3) (3) (57) THE TONIGHT SHOW Guest: Peter Strauss. (60 mins.)
(4) (13) ABC NEWS NIGHTLINE
(6) (7) (8) (27) CBS LATE MOVIE 'ZUMA BEACH' 1978 Stars: Suzanne Somers, Steven Keats. A recording star with professional problems visits the beach and meets a group of teenagers who help her make some difficult decisions. (Repeat)
(11) (33) ABC CAPTIONED NEWS
11:45 (17) MOVIE -(DRAMA) ***½ "Force of Arms" 1950 William Holden, Nancy Olson. A young lieutenant falls in love with a WAC in Italy during W.W.II. (2 hrs., 5 mins.)
12:00 (4) (13) LOVE BOAT-POLICE STORY Love Story: 'Gopher The Rebel'
12:30 (2) (3) (3) (57) TOMORROW COAST-TO-COAST Guests: Henry Fonda, Mayor Ed Koch. (Repeat; 90 mins.)
1:50 (17) MOVIE -(ADVENTURE) ***½ "Secret Of Blood Island" 1965 Barbara Shelly, Patrick Wymark. A woman agent parachutes into a Malayan prison, behind enemy lines. (110 mins.)
3:40 (17) MOVIE -(DRAMA) ** "Carve Her Name With Pride" 1958 Virginia McKenna, Jack Warner. The true life story of Violette Szabo, the heroic allied agent in occupied France during W.W.II. (2 hrs., 20 mins.)



STAND BY YOUR MAN

Annette O'Toole (left) plays country music star Tammy Wynette (right) in 'Stand By Your Man,' a new motion picture-for-television based on Miss Wynette's autobiography, to be presented on 'The CBS Tuesday Night Movies,' TUESDAY, MARCH 31.

Miss Wynette began life in the rural South, worked in the cotton fields as a small child, survived recurrent illness, shock therapy and four disastrous marriages and raised four daughters while fighting for the break that led, finally, to her steady climb to the top of the music charts and an enduring place as a First Lady of country music.

Tim McIntire is seen as country music star George Jones, Miss Wynette's childhood idol who later became her husband.

CHECK LISTINGS FOR EXACT TIME.

thursday

MARCH 26, 1981

- EVENING**
- 6:00 (2) (3) (3) (4) (6) (8) (13) (57) NEWS
(5) (11) (22) (33) 3-2-1 CONTACT
(7) (27) NEWS (CONTINUES FROM DAYTIME)
(17) CAROL BURNETT AND FRIENDS
- 6:30 (2) (3) (3) (57) NBC NEWS
(4) (13) ABC NEWS
(5) (22) G.E.D.
(6) (7) (8) (27) CBS NEWS
(11) (33) WILD WILD WORLD OF ANIMALS
(17) BOB NEWHART SHOW
- 7:00 (2) (57) CHAMPIONSHIP FISHING
(3) (3) (7) (27) PM MAGAZINE
(4) (13) NEWLYWED GAME
(5) (11) (22) (33) MACNEIL-LEHRER REPORT
(6) (8) TIC TAC DOUGH
(17) ALL IN THE FAMILY
- 7:30 (2) (57) APPALACHIAN ENCOUNTERS
(3) (3) BULLSEYE
(4) (13) FACE THE MUSIC
(5) (22) KENTUCKY JOURNAL
(6) (8) JOKER'S WILD
(7) (27) M.A.S.H.
(11) (33) DICK CAVETT SHOW
(17) NBA BASKETBALL Atlanta Hawks vs Indiana Pacers
- 8:00 (2) (3) (3) (57) BUCK ROGERS After surveying a world called Planet of Death, Buck, Wilma, and Hawk board the searcher and find Admiral Asimov has turned into a Captain Bligh and Dr. Goodfellow has changed into a mad scientist. (60 mins.)
(4) (13) MORK AND MINDY Mork performs as lead singer with a musical comedy group called The Stupids after Remo fires a female entertainer because she is pregnant.
(5) (22) DICK CAVETT SHOW
(6) (7) (8) (27) MAGNUM, P.I. Having once been of invaluable service to wealthy, blind Agatha Kimball, Magnum is called upon again when trouble arises concerning her granddaughter Amy. (60 mins.)
(11) (33) PAPER CHASE 'A Matter of Anger' The issue of affirmative action is dramatized as James T. Hart is assigned to tutor a very angry young black woman.

- 8:30 (4) (13) BOSOM BUDDIES When Isabelle gets a chance to show off her talent as a singer, Kip and Henry take action to save her act from comical disaster.
(5) (22) BYWORDS
9:00 (2) (3) (3) (57) COMMAND PERFORMANCE 'The Stars Salute The President' Opera stars Luciano Pavarotti and Marilyn Horne; popular music favorite Andy Williams; country music stars Johnny Cash and Loretta Lynn; violinist Itzhak Perlman; and magician David Copperfield will perform on the stage of historic Ford's Theatre in Washington, D.C., before a distinguished audience from the White House and Congress. (2 hrs)
(4) (13) BARNEY MILLER
(5) (11) (22) (33) SNEAK PREVIEWS Hosts Gene Siskel and Roger Ebert review the latest films, including 'All Night Long', a comedy starring Gene Hackman and Barbra Streisand, and 'Back Roads', a rural love story starring Sally Field and Tommy Lee Jones.
(6) (7) (8) (27) KNOTS LANDING Sid rejects J.R. Ewing's offer to patent and market his radically new car engine, but J.R., not to accept rejection, finds a willing accomplice in Sid's sister, Abby. (60 mins.)
9:30 (4) (13) TAXI Louie envisions a life of high times with his buddies, spiced by romantic interludes with Elaine in his bachelor pad now that his mother has moved out.
(5) (22) KENTUCKY BLUEGRASS: MCCLAIN FAMILY FESTIVAL
(11) (33) GOOD NEIGHBORS
9:45 (17) TBS EVENING NEWS
10:00 (4) (13) 20-20
(5) (11) (22) (33) AUSTIN CITY LIMITS 'Leo Kottke and Passenger'
(6) (7) (8) (27) KNOTS LANDING Sid and Gary fear for their lives and their families' safety after they assist an FBI investigation of the Underworld. (60 mins.)
10:45 (17) LOVE AMERICAN STYLE
11:00 (2) (3) (3) (4) (6) (7) (8) (13) (27) (57) NEWS
(11) (33) MORECAMBE AND WISE
(17) NIGHT GALLERY
11:30 (2) (3) (3) (57) THE TONIGHT SHOW Guests: Lorna Patterson, Natasha Kinski. (60 mins.)
(4) (13) ABC NEWS NIGHTLINE

- (6) (7) (8) (27) CBS LATE MOVIE 'THE JEFFERSONS: The Christmas Wedding' Peace and good will are quickly forgotten in a Christmas Eve battle between the Jeffersons and the Willises over Lionel and Jenny's wedding. (Repeat) 'McMILLAN AND WIFE: Point Of Law' The Commissioner finds himself defending a young woman accused of murder when he returns for his annual naval reserve duty. (Repeat)
(11) (33) ABC CAPTIONED NEWS
(17) MOVIE -(ADVENTURE) ** "His Majesty O'Keefe" 1952 Burt Lancaster, John Rice.
12:00 (4) (13) CHARLIE'S ANGELS 'Dancing In The Dark' The angels set out to bust a handsome blackmailer by going undercover inside his dance studio where Sabrina poses as a plain but wealthy pupil. (Repeat; 70 mins.)
12:30 (2) (3) (3) (57) TOMORROW COAST-TO-COAST Guests: Jerry Lee Lewis, Joan Baez. (Repeat; 90 mins.)
1:25 (17) MOVIE -(MUSICAL) ***½ "Garden Of The Moon" 1938 Pat O'Brien, John Payne.
3:25 (17) MOVIE -(DRAMA) ***½ "Reach for the Sky" 1956 Kenneth More, Muriel Pavlow. The story of a British pilot who overcame his leg injury to continue his flying career. (2 hrs., 15 mins.)

friday

MARCH 27, 1981

- EVENING**
- 6:00 (2) (3) (3) (4) (6) (8) (13) (57) NEWS
(5) (11) (22) (33) 3-2-1 CONTACT
(7) (27) NEWS (CONTINUES FROM DAYTIME)
(17) CAROL BURNETT AND FRIENDS
- 6:30 (2) (3) (3) (57) NBC NEWS
(4) (13) ABC NEWS
(5) (22) CHARACTERISTICS OF LEARNING DISABILITIES
(6) (7) (8) (27) CBS NEWS
(11) (33) WILD WILD WORLD OF ANIMALS
(17) BOB NEWHART SHOW
- 7:00 (2) (57) GOINS BROTHERS
(3) (3) (7) (27) PM MAGAZINE

- (4) (13) NEWLYWED GAME
(5) (11) (22) (33) MACNEIL-LEHRER REPORT
(6) (8) TIC TAC DOUGH
(17) ALL IN THE FAMILY
(2) (57) HILLS 'N HOLLOWAYS
(3) (3) BULLSEYE
(4) (13) FACE THE MUSIC
(5) (22) COMMENT ON KENTUCKY
(6) (8) JOKER'S WILD
(7) (27) M.A.S.H.
(11) (33) DICK CAVETT SHOW
(17) SANFORD AND SON
8:00 (2) (3) (3) (57) HARPER VALLEYPTA Stella soars up the social ladder when it appears she has inherited millions from a man whose life she saved years ago.
(4) (13) BENSON Benson dresses up as a soldier and finds himself in hilarious trouble at a costume party at the executive mansion, an affair complicated by the presence of a priceless gold statue and a plot by foreign revolutionaries to steal it. (Repeat)
(5) (11) (22) (33) WASHINGTON WEEK IN REVIEW
(6) (7) (8) (27) THE INCREDIBLE HULK Paralyzed from the waist down after an accident, David Banner's only hope to walk again lies in the regenerative powers of the Hulk. (60 mins.)
(17) '81 BRAVES
8:30 (2) (3) (3) (57) THE BRADY BRIDES Jan and Marcia's mother, Carol Brady, comes for a short visit, but things get a little thick in the combined Logan and Covington household.
(4) (13) I'M A BIG GIRL NOW Becky's birth in a Chinese restaurant is the subject of a recounting of the event when Diana fills in her daughter and Neal on the hectic delivery.
(5) (11) (22) (33) WALL STREET WEEK 'Inflation: Proofing Your Investments' Guest: Harry Browne, investment advisor. Host: Louis Rukyeser.
(17) NBA BASKETBALL Atlanta Braves vs Chicago Bulls
9:00 (2) (3) (3) (57) NERO WOLFE Nero leaves his house on a rare trip outside to identify a corpse that is supposed to be that ofarchie. (Repeat; 60 mins.)
(4) (13) FRIDAY NIGHT MOVIE 'Mr. Majestyk' 1974 Stars: Charles Bronson, Linda Cristal.
(5) (22) FREE TO CHOOSE
(6) (7) (8) (27) THE DUKES OF HAZZARD An escaped convict returns to Hazzard to settle a score with Boss Hogg, and Luke and Bo have to save their nemesis after he is kidnapped by the vengeful fugitive. (60 mins.)
(11) (33) SESSION '81
9:30 (11) (33) WITH OSSIE AND RUBY 'My Daddy Was a Railroad Man'
10:00 (2) (3) (3) (57) NBC MAGAZINE WITH DAVID BRINKLEY
(5) (22) AMERICAN SHORT STORY 'The Music School' by John Updike concerns a contemporary writer's struggle to find a focus in his life amid the claims of science and spirituality, and the twin peaks of joy and sorrow.
(6) (7) (8) (27) DALLAS Discord haunts the head of the Ewing clan as Jock threatens to sell the company business if Miss Ellie divorces him. (60 mins.)

11 33 CORTEZ AND MONTEZUMA

'Appointment With Destiny' This dramatization re-creates the fateful meeting of two men that led to the destruction of a civilization.

10:45 17 TBS EVENING NEWS

11:00 2 3 4 6 7 8 13 27 57 NEWS

11:30 11 33 MORECAMBE AND WISE

THE TONIGHT SHOW Guests: Farrah Fawcett, Charles Nelson Reilly. (60 mins.)

FRIDAYS Host: George Carlin. Guests: George Thorogood and the Destroyers (70 mins.)

NBA BASKETBALL Los Angeles Lakers vs Seattle SuperSonics. (7:27) SOLID GOLD Host: Dionne Warwick. Gold record winners perform their hit songs.

11:45 17 MOVIE -(SCIENCE-FICTION)* 1/2 'Angry Red Planet' 1960 Gerald Mohr, Jack Kruschen. A space ship returning from Mars meets with disaster. (110 mins.)

12:30 2 3 3 57 THE MIDNIGHT SPECIAL Hosts: Skip Stephenson, Byron Allen. Guests: Robert Urich, Creeden Clearwater Revival, Cathy Moriarty. (90 mins.)

7 27 AMERICA'S TOP 10

12:40 4 13 PENTECOST TODAY

1:00 7 27 SECOND CITY TV (11 33) MOVIE -(HORROR)* 'Castle Of Fu Manchu' 1972 Christopher Lee, Richard Greene.

1:35 17 MOVIE -(HORROR)* 'Spirits Of The Dead' 1969 Brigitte Bardot, Alain Delon. Trio of stories based on the works of Edgar Allen Poe. (Rated R) (2 hrs., 25 mins.)

2:00 3 3 NEWS

4:00 17 MOVIE -(MYSTERY)* 'Bird With The Crystal Plummage' 1970 Tony Musante, Susy Kendall. Slickly produced mystery about a man who witnesses a near murder and becomes obsessed with his amateur sleuthing as a bevy of beautiful girls are killed. (2 hrs.)

saturday

MARCH 28, 1981

MORNING

6:00 17 IT'S YOUR BUSINESS

6:30 3 3 SATURDAY REPORT

6:48 4 13 FARM DIGEST

6:55 4 13 NEWS

7:00 2 57 HUMAN DIMENSION

3 3 BIG BLUE MARBLE

4 13 KIDS ARE PEOPLE TOO

6 8 PORKY AND FRIENDS

7 27 MOVIE -(WESTERN)* 1/2 'When A Man Rides Alone' 1933 Tom Tyler.

17 VEGETABLE SOUP

7:30 2 57 NEW ZOO REVUE

3 3 GREAT SPACE COASTER

6 8 GIGGLES NORT HOTEL

17 ROMPER ROOM

8:00 2 3 3 57 GODZILLA-HONG KONG PHOOEY HOUR

4 13 SUPERFRIENDS HOUR

6 7 8 27 TOM AND JERRY COMEDY SHOW

11 33 FAMILY PORTRAIT

17 PARTRIDGE FAMILY

8:26 6 7 8 27 IN THE NEWS

8:30 6 7 8 27 BUGS BUNNY-ROAD RUNNER SHOW

17 MOVIE

-(ADVENTURE)* 'Golden Hawk' 1953 Sterling Hayden, Rhonda Fleming. Spain and England fight off France in the 17th century Caribbean. (90 mins.)

8:55 4 13 SCHOOLHOUSE ROCK

8:56 6 7 8 27 IN THE NEWS

9:00 2 3 3 57 FLINT-STONES COMEDY SHOW

4 13 FONZ AND THE HAPPY DAYS GANG

11 33 COSMOS 'Persistence of Memory' (Closed-Captioned)

9:26 6 7 8 27 IN THE NEWS

9:30 4 13 RICHIE RICH-SCOOBY AND SCRAPPY DOO SHOW

10:00 6 7 8 27 TARZAN-LONE RANGER ADVENTURE HOUR

11 33 ART OF BEING HUMAN

17 MOVIE -(DRAMA)* 'Dark Victory' 1939 Bette Davis, George Brent

10:25 4 13 SCHOOLHOUSE ROCK

10:26 6 7 8 27 IN THE NEWS

10:30 2 3 3 57 DAFFY DUCK SHOW

4 13 THUNDARR

10:55 4 13 SCHOOLHOUSE ROCK

10:56 6 7 8 27 IN THE NEWS

11:00 2 57 AMERICAN INTERNATIONAL WRESTLING

3 3 BATMAN AND THE SUPER SEVEN

4 13 HEATHCLIFF AND DINGBAT

6 7 8 27 POPEYE HOUR

11:26 11 33 CONSUMER EXPERIENCE

11:30 4 13 PLASTIC MAN-BABY PLAS SUPER COMEDY SHOW

11:55 4 13 DEAR ALEX AND ANNIE

AFTERNOON

12:00 2 57 WRESTLING

3 3 JONNY QUEST

4 13 ABC WEEKEND SPECIAL

6 7 8 27 FATALBERT SHOW

11 33 MARKET TO MARKET

12:26 6 7 8 27 IN THE NEWS

12:30 2 3 3 57 NCAA NATIONAL COLLEGIATE BASKETBALL CHAMPIONSHIP

4 13 AMERICAN BANDSTAND

6 7 8 27 DRAK PACK

11 33 CROCKETT'S VICTORY GARDEN

17 MOVIE -(ADVENTURE)* 1/2 'Lisbon' 1956 Ray Milland, Maureen O'Hara.

12:56 6 7 8 27 IN THE NEWS

1:00 5 22 G.E.D.

6 7 8 27 JASON OF STAR COMMAND

11 33 SPORTS AMERICA

1:30 4 13 TOWN CRIER

5 22 G.E.D.

6 7 8 27 30 MINUTES

2:00 4 13 ONE ON ONE

5 22 PROJECT UNIVERSE

6 8 VIEWPOINT

7 27 KIDSWORLD

11 33 MOVIE -(MUSICAL)* 1/2 'Oh, You Beautiful Doll' 1949 June Haver, Mark Stevens.

2:30 4 13 BACKSTAGE AT THE GRAND OLE OPRY

5 22 PROJECT UNIVERSE

6 8 FISHING WITH ROLAND MARTIN

7 27 TOBACCO TALK

17 MOVIE -(COMEDY)* 1/2 'New Kind Of Love' 1963 Paul Newman, Joanne Woodward. A reporter and a fashion buyer in Paris fall in love. (2 hrs., 30 mins.)

3:00 2 3 3 57 NCAA NATIONAL COLLEGIATE BASKETBALL CHAMPIONSHIP

4 13 MCHALE'S NAVY

5 22 WRITING FOR A REASON

6 8 ADDAMS FAMILY

7 27 TONY BROWN'S JOURNAL

3:30 4 13 PRO BOWLERS TOUR

5 22 WRITING FOR A REASON

6 8 BEVERLY HILLBILLIES

7 27 WILD KINGDOM 'World of the Sea Otter'

11 33 THIS OLD HOUSE (CLOSED-CAPTIONED)

4:00 5 22 ART OF BEING HUMAN

6 8 HERITAGE CLASSIC

7 27 NASHVILLE ON THE ROAD

11 33 NOVA 'Voyager: Jupiter and Beyond'

4:30 5 22 ART OF BEING HUMAN

7 27 BACKSTAGE AT THE GRAND OLE OPRY

4 13 WIDE WORLD OF SPORTS Michael Spinks and Marvin Johnson, the World Boxing Councils two top contenders in the light heavyweight division, will meet in a bout in Atlantic City, and Lord Avie will lead a field of Triple Crown hopefuls in the Flamingo Stakes from Hialeah Park. (90 mins.)

5:00 5 22 MATINEE AT THE BIJOU 'Submarine Alert'

6 8 SPORTS SPECTACULAR 1) World Cup Skiing from Yugoslavia. 2) World Barrel Jumping Championships from Canada. (60 mins.)

7 27 MCLAIN FAMILY BAND

11 33 ONCE UPON A CLASSIC 'The Talisman' Part II. As Sir Kenneth and Ilderim ride along a narrow mountain pass, they are jumped by a wild, hairy-looking creature. (Closed-Captioned; U.S.A.)

17 LAST OF THE WILD

2 57 CHAMPIONSHIP FISHING

3 3 \$175,000 WOMEN'S KEMPER OPEN

7 27 POP GOES THE COUNTRY

11 33 DR. WHO

17 FISHING WITH ROLAND MARTIN

EVENING

6:00 2 57 JOHN FLANNERY SHOW

6 7 8 27 NEWS

11 33 PRISONER 'It's Your Funeral'

17 CHAMPIONSHIP WRESTLING

6:30 2 3 3 57 NBC NEWS

4 13 FISHING WITH ROLAND MARTIN

5 22 KENTUCKY BLUEGRASS: THE MCLAIN FAMILY FESTIVAL

6 8 CONCERN

7 27 CBS NEWS

2 57 JAMBOREE

3 3 PRESCRIPTION FOR LIFE

4 13 SOLID GOLD Host: Dionne Warwick. Gold record winners perform their hit songs.

5 22 SOUNDSTAGE 'Southside Johnny and the Asbury Jukes' (Closed-Captioned; U.S.A.)

6 7 8 27 HEE HAW

Guests: Kenny Rogers, Ethel Merman, Million Dollar Band, The Hagers, Grandpa and Ramona Jones. (Repeat; 60 mins.)

11 33 MUPPET SHOW

7:30 11 33 CLASSIC COUNTRY

8:00 2 3 3 57 BARBARA MANDRELL AND THE MANDRELL SISTERS

Guest stars: Ronnie Milap, Charlotte Rae. (60 mins.)

4 13 EIGHT IS ENOUGH

5 22 ODYSSEY 'Cree Hunters of Mistassini' In much the same way that their forefathers did, the Cree Indians of Canada trek northward to hunt and trap game each winter.

6 7 8 27 WKRP IN CINCINNATI

17 MOVIE

-(WESTERN-DRAMA)* 'Two Rode Together' 1961 James Stewart, Richard Widmark. A Texas Marshall and a cavalry lieutenant lead a wagon train into Comancheterritory to rescue captives of the Indians. (2 hrs.)

8:30 6 7 8 27 INSIDE HOLLYWOOD: THE PICTURE BUSINESS CBS News examines how American movies are financed, made and marketed.

11 33 SUPERSTAR PROFILE

9:00 2 3 3 57 HILL STREET BLUES An explosive situation is created when two juvenile gang members are interrupted during a store robbery and take hostages. (Repeat; 60 mins.)

4 13 THE LOVE BOAT

5 22 ALL CREATURES GREAT AND SMALL 'Tricks of the Trade'

11 33 MOVIE -(COMEDY-DRAMA)* 'Mr. Lucky' 1943 Cary Grant, Laraine Day. A gambling-ship-owner intends to fleece a virtuous woman, but instead falls in love and goes straight. (100 mins.)

10:00 2 3 3 57 HILL STREET BLUES Captain Furillo must arrange a truce between warring teen-age gangs when he learns of a Presidential tour of his precinct. (Repeat; 60 mins.)

4 13 FANTASY ISLAND

5 22 MYSTERY! 'Rumpole and the Age for Retirement' Rumpole's best clients, the Timson family, seek Rumpole out when aging Percy Timson is caught with a stolen religious art work worth half a million pounds. (Closed-Captioned; U.S.A.)

6 7 8 27 RIKER Working undercover for the Deputy Attorney General's office, Riker poses as a trucker in an attempt to bust a syndicate leader dealing in federal crimes. (60 mins.)

17 TBS EVENING NEWS

10:40 11 33 MYSTERY! 'Rumpole and the Age for Retirement'

11:00 2 57 JOURNEY TO ADVENTURE

3 3 6 7 8 27 NEWS

4 13 ABC NEWS

17 DICK MAURICE AND COMPANY

11:15 4 13 SIX MILLION DOLLAR MAN

11:30 2 3 3 57 SATURDAY NIGHT LIVE Host: Steve Martin. Guests: The Blues Brothers. (Repeat; 90 mins.)

6 8 MOVIE -(DRAMA)* 'The Well' 1951 Richard Rober, Henry Morgan. When a black child is trapped in a well, small-town prejudices vanish. (2 hrs.)

7 27 EASTER SEALS TELETHON

12:00 17 ROCK CONCERT

12:15 4 13 ROCK CONCERT

1:00 3 3 MOVIE -(DRAMA)* 1/2 'Great Man's Whiskers' 1971 Dennis Weaver, Dean Jones.

1:30 7 27 TELETHON CONTINUES

17 MOVIE -(DRAMA)* 1/2 'Barbary Coast' 1935 Edward G. Robinson, Miriam Hopkins. Vigorous tale of blood and passion among the red lights and crooked roulette wheels of San Francisco in 1849. (2 hrs.)

2:00 3 3 NEWS

2:30 7 27 MOVIE -(ADVENTURE-FANTASY)* 'King Kong' 1933 Fay Wray, Robert Armstrong.

3:30 17 MOVIE -(COMEDY)* 'Cowboy And The Lady' 1938 Gary Cooper, Merle Oberon. Itinerant cattle rancher gets a blind date with a frustrated heiress and marries her before she quite knows what is happening. (2 hrs.)

4:30 7 27 MOVIE -(COMEDY)* 'Room Service' 1938 The Marx Brothers, Lucille Ball. A penniless theatrical producer and his aides fake measles to keep from being kicked out of a hotel. (120 mins.)



MARCH 29, 1981

MORNING

5:30 17 AGRICULTURE USA

6:00 7 27 TELETHON CONTINUES

17 BETWEEN THE LINES

6:01 7 27 MOVIES Movie interrupted with Telethon throughout the day.

6:30 3 3 CHRISTOPHER CLOSEUP

6 8 A BETTER WAY

6:55 4 13 NEWS

7:00 2 57 TIME FOR REFRESHING

3 3 THIS IS THE LIFE

4 13 REV. LEONARD REPASS

6 8 OLD TIME GO-SPEL HOUR

17 JAMES ROBISON

3 3 UNITED CHRISTIAN INTERNATIONAL

4 13 JAMES ROBISON

17 IT IS WRITTEN

2 57 INSIGHT

3 3 MUSIC AND THE SPOKEN WORD

4 13 OLD TIME GO-SPEL HOUR

6 8 DAY OF DISCOVERY

7 27 TELETHON CONTINUES

11 33 SESAME STREET

17 THREE STOOGES AND FRIENDS

8:30 2 57 R.A. WEST REVIVAL

3 3 ORAL ROBERTS

6 8 REV. LEONARD REPASS

9:00 2 57 SUNDAY SCHOOL

3 3 GOSPEL SINGING JUBILEE

4 13 WHAT DOES THE BIBLE PLAINLY SAY?

5 22 SESAME STREET

6 8 NEW LIFE TEAM

11 33 3-2-1 CONTACT

17 LOST IN SPACE

9:30 2 57 REV. LEONARD REPASS

4 6 8 13 ROBERT SCHULLER (CAPTIONED)

11 33 BIG BLUE MARBLE

10:00 2 57 BIG CREEK BAPTIST CHURCH SERVICE

3 3 REX HUMBARD

4 13 REV. R.A. WEST

5 11 22 33 SESAME STREET

7 27 TELETHON CONTINUES

17 HAZEL

10:30 3 3 UNITED METHODIST CENTER

4 13 JIMMY SWAGGART

6 8 ERNEST ANGLEIGH HOUR

17 MOVIE -(DRAMA)* 'Song Of Bernadette' 1943 Jennifer Jones, Vincent Price. A religious French girl in the 1800's incurs the wrath of local townspeople because of her witnessing a great vision. (3 hrs.)

11:00 2 57 LEONARD ADKINS

3 3 TV CHAPEL

5 22 MISTER ROGERS

11 33 ONCE UPON A CLASSIC (Closed-Captioned; U.S.A.)

11:30 2 57 PROGRAM UNANNOUNCED

3 3 BILL DANCE OUTDOORS

4 13 REX HUMBARD

5 22 ONCE UPON A

CLASSIC 'The Talisman' Part IV. (Closed-Captioned; U.S.A.)

6 8 FACE THE NATION

AFTERNOON

12:00 2 57 OLD TIME GO-SPEL HOUR

3 3 AT ISSUE

4 13 WORLD TOMORROW

5 22 ELECTRIC COMPANY

6 8 VIEWPOINT

7 27 TELETHON CONTINUES

12:30 3 3 MEET THE PRESS

4 13 VIRGIL Q. WACKS

5 22 LAWMAKERS

6 8 CHAMPIONSHIP FISHING

1:00 2 57 SOUL TRAIN

3 3 BIG 3 BOWLING

7 27 EMERGENCY ONE
11 33 JUST AMONG FRIENDS
17 WTBS SPECIAL SPORTS PRESENTATION Highlights of the Champion Spark Plug Road Race Classic, from Road Atlanta.
5:30 5 22 MARKET TO MARKET
11 33 MAMMALS OF THE SEA

EVENING

6:00 2 57 FLOWER AND GARDENING
3 3 4 6 8 13 NEWS
5 22 CROCKETT'S VICTORY GARDEN
7 27 BAXTERS
11 33 FIRING LINE Host: William F. Buckley, Jr.
17 CHAMPIONSHIP WRESTLING
6:30 2 3 3 57 NBC NEWS
4 13 SHANANA Guests: The Spinners.
5 22 COOKING MEXICAN
6 8 CBS NEWS
7 27 JOE HALL SHOW
7:00 2 3 3 57 DISNEY'S WONDERFUL WORLD 'That Darn Cat'
4 13 ABC MOVIE SPECIAL 'Benji' The most lovable dog in the world, Benji, struggles against all odds to save the two children that love him from kidnapers. (Repeat; 90 mins.)
5 22 NEW VOICE 'The Audition' Millie and Lorraine's friendship is strained when they both try out for the lead in a drama club production of 'Our Town'.
6 7 8 27 60 MINUTES CBS News Correspondents Mike Wallace, Morley Safer, Dan Rather and Harry Reasoner are the on-air editors of this weekly news magazine. (60 mins.)
11 33 BILL MOYERS' JOURNAL 'A Conversation With Raymond Aron'
17 TUSH!
7:30 5 22 WITH OSSIE AND RUBY 'Laughing Matters' It's man against machine as guest star Cleavon Little joins Ossie and Ruby for a satirical look at canned audience laughter, the ratings game and some other unsavory aspects of television. (Closed-Captioned; U.S.A.)
8:00 2 3 3 57 CHIPS Milton Berle and a host of Hollywood celebrities join CHP officers Baker and Poncherello at a glamorous charity party marking the end of a major crisis in Malibu when a large boulder threatened to topple onto cars and homes. (Repeat; 60 mins.)
5 11 22 33 AN EVENING OF CHAMPIONSHIP SKATING 1980
6 7 8 27 ARCHIE BUNKER'S PLACE
17 MOVIE -(COMEDY) **½ "Family Jewels" 1965 Jerry Lewis, Sebastian Cabot. One of seven men stand to inherit a million dollars if a little girl claims him to be her guardian. (2 hrs.)
8:30 4 13 SUNDAY NIGHT MOVIE 'Live and Let Die' 1973 Stars: Roger Moore, Jane Seymour. James Bond is pitted against a modern day witch doctor who plots to conquer the world by blending voodoo with drug addiction. (Repeat; 2 hrs., 30 mins.)
6 7 8 27 ALICE Alice's dream of trading in her waitress' uniform for a singing career is close to reality when her smashing appearance at a banquet leads to a one year road tour offer with a band.
9:00 2 3 3 57 THE BIG EVENT 'The Duchess and the Dirtwater Fox' 1976 Stars: George Segal, Goldie Hawn.

5 11 22 33 MASTERPIECE THEATRE 'Danger UXB' Episode XII. Brian's life hangs in the balance when a mine explodes on a booby-trapped pier. (Closed-Captioned; U.S.A.) (60 mins.)
6 7 8 27 THE JEFFERSONS
5 22 DICK CAVETT SHOW
6 7 8 27 TRAPPER JOHN, M.D. A Stanley Riverside brainstorm leads to a genuine tragedy that Dr. Gonzo Gates finds himself dealing with. (60 mins.)
11 33 DAVID SUSSKIND SHOW
17 TBS WEEKEND NEWS
10:30 5 22 BYWORDS
11:00 2 57 COMMUNIQUE
3 3 6 7 8 27 NEWS
4 13 ABC NEWS
11 33 M.U. REPORT
17 RUFF HOUSE
4 13 FORUM 19
7 27 CBS NEWS
11:30 2 57 NBC LATE NIGHT MOVIE
3 3 MOVIE -(DRAMA) ** "Embraceable You" 1948 Dane Clark, Geraldine Brooks. A small-time crook runs down a girl, injuring her. He visits her in the hospital and eventually they fall in love. (2 hrs.)
4 13 PENTECOST TODAY
6 8 MOVIE -(SUSPENSE) ** "Appointment With A Killer" 1975 Joanna Pettet, Brian Blessed. No Other Information Available. (2 hrs.)
7 27 COUNTRY COUNTDOWN 1980 Host: Dennis Weaver. Featuring: Dolly Parton, Crystal Gayle, Eddie Rabbitt.
11 33 LAWMAKERS
17 OPEN UP
4 13 JIM BAKKER
12:00 17 MOVIE -(DRAMA) *½ "Mission Over Korea" 1953 John Hodiak, John Derek. The pilots of Army cub plane in Korea are sent on dangerous missions. (115 mins.)
2:25 17 MOVIE -(DRAMA) **½ "Saturday's Hero" 1951 John Derek, Donna Reed. A young man in college on a football scholarship discovers that he is nothing more than a piece of merchandise. (2 hrs., 25 mins.)
4:50 17 MISSION IMPOSSIBLE

monday

MARCH 30, 1981

EVENING

6:00 2 3 3 4 6 8 13 57 NEWS
5 11 22 33 3-2-1 CONTACT
7 27 NEWS (CONTINUES FROM DAYTIME)
17 CAROL BURNETT AND FRIENDS
6:30 2 3 3 57 NBC NEWS
4 13 ABC NEWS
5 22 WRITING FOR A REASON
6 7 8 27 CBS NEWS
11 33 WILD WILD WORLD OF ANIMALS
17 BOB NEHWART SHOW
7:00 2 57 BIBLICAL VIEWPOINT
3 3 7 27 PM MAGAZINE
4 13 NEWLYWED GAME
5 11 22 33 MACNEIL-LEHRER REPORT
6 8 TIC TAC DOUGH
17 ALL IN THE FAMILY
2 57 WILD KINGDOM 'Gorillas of the Mts. Part II'
3 3 BULLSEYE
4 13 FACE THE MUSIC
5 22 KENTUCKY JOURNAL
6 8 JOKER'S WILD
7 27 M.A.S.H.
11 33 DICK CAVETT

8:00 17 SANFORD AND SON
2 3 3 57 NCAA NATIONAL COLLEGE BASKETBALL CHAMPIONSHIP NBC sportscasters Dick Enberg, Billy Packer and Al McGuire will be on hand to report on the climactic moments in this season's college basketball rivalry, when the two top teams face each other on the court at the Spectrum in Philadelphia. (2 hrs., 20 mins.) (The teams were unavailable at press time.)
4 13 SHOW BUSINESS David Frost and Sandy Hill host this lighthearted, provocative and informative special on the world of entertainment. Featured reports include 'Marilyn Monroe: Suicide Or Murder,' 'Pat Benatar: Hot Queen Of Rock,' and 'An Extra Is Born: Co-starring Jack Lemmon and Walter Matthau.' (60 mins.)
5 22 DICK CAVETT SHOW
6 7 8 27 THE BUGS BUNNY EASTER SPECIAL Bugs Bunny, with the aid of Daffy Duck, Yosemite Sam, Pepe Le Pew, and Foghorn Leghorn, helps a desperate Granny find a substitute for the Easter Bunny, who is bedridden with a cold. (60 mins.)
11 33 GREAT PERFORMANCES: DANCE IN AMERICA 'The Tempest'
17 MOVIE -(DRAMA) *** "They Shoot Horses Don't They?" 1969 Jane Fonda, Michael Sarrazin. The story of the victims of depression of the '30s, set out to win the prize money in a dance marathon in Los Angeles.

8:30 5 22 BYWORDS
9:00 4 13 JOHN DENVER AND GEORGE BURNS: TWO OF A KIND John Denver and George Burns get together for an hour of music and comedy featuring portions of their concert at the Los Angeles Amphitheatre. (60 mins.)
5 22 GREAT PERFORMANCES: DANCE IN AMERICA 'The Tempest'
6 7 8 27 M.A.S.H. Major Winchester becomes increasingly reclusive and introspective after a sniper attack on the camp.
9:20 3 3 SPORTSWORLD
9:30 6 7 8 27 HOUSE CALLS When Charley breaks a date with Ann for a baseball game and then breaks another date to go to a poker party, Ann becomes interested in a handsome patient.
10:00 4 13 53rd ANNUAL ACADEMY AWARDS PRESENTATION A galaxy of Hollywood's biggest stars, past and present, will be honored in person and on film when the 53rd Annual Academy



Barbara Walters, interviews pop phenomenon Linda Gray (right), who has risen to superstardom on the hit TV series 'Dallas,' when THE BARBARA WALTERS SPECIAL airs Tuesday, March 31 on ABC-TV.

Awards Presentation is telecast live from the Dorothy Chandler Pavilion of the Los Angeles Music Center. Johnny Carson will be the sole master of ceremonies of the event for the third consecutive year. (2 hrs., 30 mins.)
6 7 8 27 LOUGRANT Lou has to work a double shift and gets an eye-opening encounter with a side of the Tribune that's new to him, the eccentric night-side crew. (Repeat; 60 mins.)
11 33 CROSSROADS: SOUTH AFRICA Made without the approval or consent of South Africa's government, this powerful documentary personalizes the issue of black resistance to South Africa's state enforced system of racial discrimination (apartheid).
10:20 2 57 SPORTSWORLD
10:30 17 TBS EVENING NEWS
11:00 2 3 3 6 7 8 27 57 NEWS
11 33 MORE CAMBE AND WISE
2 3 3 57 THE TONIGHT SHOW 'The Best Of Carson' Guests: Angie Dickinson, Tom Snyder, Ray Price. (Repeat);

6 7 8 27 CBS LATE MOVIE 'QUINCY, M.E.: The Death Challenge' Magician Harry Whitehead comes out of retirement to introduce a water tank illusion to his protegee; when the protegee dies, Quincy becomes suspicious of Whitehead's motives. (Repeat)
HARRY O: Forbidden City While trying to help a friend, Harry finds himself embroiled in the black marketing of Oriental art treasures. (Repeat)
11 33 ABC CAPTIONED NEWS
17 MOVIE -(MUSICAL) ** "A Song Is Born" 1948 Danny Kaye, Benny Goodman. A group of professors compiling a history of music becomes involved with a nightclub singer who is hiding from the DA's office. (2 hrs., 20 mins.)
12:30 2 3 3 57 TOMORROW
COAST-TO-COAST
4 13 NEWS
1:00 4 13 ABC NEWS NIGHTLINE
1:50 17 MOVIE -(DRAMA) *½ "Station Six-Sahara" 1964 Carroll Baker, Peter Van Eyck. At a desert oasis, five love-starved men fight for the affections of the alluring wife of a man who crash-landed in the Sahara. (2 hrs.)
3:50 17 MOVIE -(MYSTERY) **½ "Charlie Chan in Rio" 1941 Sidney Toler, Victor Jory. Murder takes Charlie Chan to South America, where he discovers weird events happening. (90 mins.)

tuesday

MARCH 31, 1981

EVENING

6:00 2 3 3 4 6 8 13 57 NEWS
5 11 22 33 3-2-1 CONTACT
7 27 NEWS (CONTINUES FROM DAYTIME)
17 CAROL BURNETT AND FRIENDS
6:30 2 3 3 57 NBC NEWS
4 13 ABC NEWS
5 22 G.E.D.
6 7 8 27 CBS NEWS
11 33 WILD WILD WORLD OF ANIMALS
17 BOB NEHWART SHOW
7:00 2 57 BARGAIN BARN
3 3 7 27 PM MAGAZINE
4 13 NEWLYWED GAME
5 11 22 33 MACNEIL-LEHRER REPORT
6 8 TIC TAC DOUGH
17 ALL IN THE FAMILY
2 57 HEADWATERS
3 3 BULLSEYE
4 13 FACE THE MUSIC
5 22 KENTUCKY JOURNAL
6 8 JOKER'S WILD
7 27 M.A.S.H.
11 33 DICK CAVETT SHOW
17 SANFORD AND SON
2 3 3 57 LOBO
4 13 HAPPY DAYS
5 22 DICK CAVETT SHOW
6 7 8 27 PALMERSTOWN Depression tensions reach the breaking point in Palmerstown after two boys from an nearby encampment of youths who have fled the financially ruined big cities break into the Hall store, forcing the Freeman's daughter Diana into a struggle between the law and her own compassion.
11 33 NOVA 'The Pinks and the Blues' With the help of psychologists and sociologists, NOVA draws some fascinating conclusions as to why, even after a decade of sex role redefinition, boys will be boys and girls will be girls. (Closed-Captioned; U.S.A.) (60 mins.)
17 MOVIE -(ADVENTURE) *½ "Escape From Zahrain" 1962 Yul Brynner, Sal Mineo. Five prisoners escaping from jail in a mideastern country, are chased across the desert. (2 hrs.)
8:30 4 13 LAVERNE AND SHIRLEY Laverne and Shirley become stuntwomen in Hollywood and tumble into the arms of a prehistoric monster on the movie set while trying to meet their film idol, Troy Donahue. (Repeat)
5 22 BYWORDS
2 3 3 57 BJ AND THE BEAR B.J. learns that a stuntwoman and her stuntman father are being stalked by a would-be killer and performs a highly dangerous stunt to unmask the culprit.
4 13 THREE'S COMPANY
5 22 NOVA 'The Pinks and the Blues' With the help of psychologists and sociologists, NOVA draws some fascinating conclusions as to why, even after a decade of sex role redefinition, boys will be boys and girls will be girls.
6 7 8 27 CBS TUESDAY NIGHT MOVIE 'Stand By Your Man' 1981 Stars: Annette O'Toole, Tim McIntire. The story dramatizes highlights in the singular career of Tammy Wynette, from her impoverished childhood to superstardom in the country music field.

11 33 MYSTERY! 'The Racing Game, Part I: Needle' A nervous horse trainer calls upon private detective Sid Halley to keep an eye on his horse Top Boy, a favored contender in the upcoming St. Leger. (Closed-Captioned; U.S.A.)
9:30 4 13 TOO CLOSE FOR COMFORT
10:00 2 3 3 57 WALKING TALL A young priest's vows will not let him help Sheriff Pusser track down an outlaw gang by revealing secrets learned in the confessional booth. (60 mins.)



The Academy of Country Music has announced that the hosts for the 16th annual 'Academy of Country Music Awards' special will be Larry Gatlin, Don Meredith and Tammy Wynette. Both Gatlin and Wynette are previous winners of the Academy's 'Hat' trophy.



Don Meredith

The 1981 show will be telecast 'live' from the Shrine Auditorium in Los Angeles, April 30 on NBC-TV. The show will be a Dick Clark Company production, with Al Schwartz and Gene Weed producing. Weed will also direct. The two-hour special will be simulcast over a network of radio stations throughout the United States. With this appearance, Meredith will make his debut as a host of a network television prime time variety special.

Dolly Parton's sore throat forced her to cancel the final week of her smash engagement at the Riviera Hotel, but she sees it as a "very positive thing." Unable to speak when she awoke, she was ordered to keep absolutely quiet for two weeks until the full extent of her illness could be determined. The Riviera immediately called in Rich Little and Buddy Greco to complete the engagement.

Minutes before she checked out of the hotel, Dolly scribbled a note to Entertainment Director 'Tony' Zoppi. "I'm sorry to have to leave the show this early," she wrote. "It's a very positive thing and I just got caught with my throat already down from too much work and planning. I will be in good shape next time and we will kill this town. It will be fine—I promise."

Ed Bruce is hitting the commercial circuit these days, endorsing the Big Duke Chewing Tobacco Company.

George Jones' performance and acceptance speech was one of the highlights of the 23rd Annual Grammy Awards, which aired live from Radio City Music Hall in New York City. Jones' current Epic Records single, 'If Drinkin' Don't Kill Me, Her Memory Will,' continues to be a highlight in the hit records department.

(4) **BARBARA WALTERS SPECIAL**
Barbara Walters interviews Ringo Starr and his girlfriend, actress Barbara Bach, Loretta Lynn, Linda Gray and Brooke Shields and her mother Teri Shields. (60 mins.)
(5) **MYSTERY!** 'The Racing Game, Part I: Needle' A nervous horse trainer calls upon private detective Sid Halley to keep an eye on his horse Top Boy, a favored contender in the upcoming St. Leger.

(11) **SOUNDSTAGE**
'Leo Sayer' (Closed-Captioned; U.S.A.)
(17) **TBS EVENING NEWS**

11:00 (2) **NEWS**
(11) **MORECAMBE AND WISE**
(17) **NIGHT GALLERY**

11:30 (2) **THE TONIGHT SHOW** 'The Best of Carson' Guests: Sally Field, Mac Davis. (Repeat; 60 mins.)
(4) **ABC NEWS NIGHTLINE**

(6) **CBS LATE MOVIE 'COLUMBO: By Dawn's Early Light'** When plans are announced to convert a prominent military academy into a co-ed school, the overbearing headmaster tries to stop the impending change via a cleverly planned homicide. (Repeat)

(11) **ABC CAPTIONED NEWS**
(17) **MOVIE - (ADVENTURE) ** 1/2**
'Master Of Ballantrae' 1953 Errol Flynn, Roger Livesey. A swashbuckler is involved in a plot to put Bonnie Prince Charles on the throne of England.

12:00 (4) **TUESDAY MOVIE OF THE WEEK** 'At the Earth's Core' 1977 Stars: Doug McClure, Peter Cushing. A young American and a helpless princess are caught in a primitive war between good and evil in a subterranean world populated by animal faced soldiers and birdwomen who feed on human flesh.

12:30 (2) **TOMORROW**
COAST-TO-COAST
(17) **MOVIE-(CRIME)*** 1/2**
'Little Caesar' 1931 Edward G. Robinson, Douglas Fairbanks, Jr. A small-time hood rises to the top of the underworld.

3:15 (17) **MOVIE - (BIOGRAPHICAL-MUSIC) ** 1/2**
'Look For The Silver Lining' 1949 June Haver, Ray Bolger. A musical film treatment of the famous Broadway star, Marilyn Miller. (2 hrs., 5 mins.)

5:20 (17) **RAT PATROL**

(11) **IN-SCHOOL PROGRAMMING**
(17) **HAZEL**
(6) **GOMER PYLE**
(17) **GREEN ACRES**
(2) **LAS VEGAS GAMBIT**
(4) **700 CLUB**
(6) **JEFFERSONS**
(17) **MOVIE 'McConnell Story'** (WED.), 'Glass Menagerie' (THUR.), 'Chubasco' (FRI.), 'Sorry, Wrong Number' (MON.), 'The Awful Truth' (TUE.)

10:30 (2) **BLOCKBUSTERS**
(3) **BLOCKBUSTERS** (MON., TUE.)
(6) **ALICE**
(2) **WHEEL OF FORTUNE**
(4) **LOVE BOAT**
(6) **PRICE IS RIGHT**
(11) **IN-SCHOOL PROGRAMMING**

11:00 (2) **PASSWORD PLUS**
(3) **NEWS**
(11) **SESAME STREET** (EXC. TUE., THUR.)
(6) **NEWSBREAK**

11:57 **NEWSBREAK**

AFTERNOON
12:00 (2) **NEW ZOO REVUE**
(4) **FAMILY FEUD**
(6) **NEWS**
(7) **MATCH GAME**
(17) **FREEMAN**
REPORTS
(2) **DOCTORS**
(4) **RYAN'S HOPE**
(5) **IN-SCHOOL PROGRAMMING** (MON., TUE.)
(6) **SEARCH FOR TOMORROW**
(11) **CONTACT** (EXC. THUR., TUE.)
Electric Company (THUR., TUE.)

12:58 (4) **FYI**
1:00 (2) **DAYS OF OUR LIVES**
(4) **ALL MY CHILDREN**
(6) **YOUNG AND THE RESTLESS**
(11) **IN-SCHOOL PROGRAMMING**
(17) **MOVIE 'Six Black Horses'** (WED.), 'Incident at Phantom Hill' (THUR.), 'Fort Worth' (FRI.), 'Young Fury' (MON.), 'Hellcats of the Navy' (TUE.)
2:00 (2) **ANOTHER WORLD**
(4) **ONE LIFE TO LIVE**
(6) **AS THE WORLD TURNS**
(5) **IN-SCHOOL PROGRAMMING**
(17) **WHAT IN THE WORLD?** (MON., TUE.)
2:58 (4) **FYI**
3:00 (2) **TEXAS GENERAL HOSPITAL**
(6) **GUIDING LIGHT**
(11) **IN-SCHOOL PROGRAMMING**
(17) **FUN TIME**
(5) **ELECTRIC COMPANY** (EXC. FRI.) Once Upon A Classic (FRI.)
(11) **OVER EASY**
(17) **SPACE GIANTS**
3:57 (6) **NEWSBREAK**

7:00 (2) **TODAY**
(4) **GOOD MORNING AMERICA**
(6) **MORNING**
(11) **VARIOUS PROGRAMMING**
(17) **FUN TIME**

7:30 (11) **SESAME STREET** (MON.)
(6) **CAPTAIN KANGAROO**
(11) **SESAME STREET** (EXC. MON.)
(17) **DREAM OF JEANNIE**

8:00 (5) **AM WEATHER**
(5) **IN-SCHOOL PROGRAMMING**
(11) **IN-SCHOOL PROGRAMMING** (MON.)
(17) **MY THREE SONS**

8:15 (5) **AM WEATHER**
8:30 (5) **IN-SCHOOL PROGRAMMING**
(11) **IN-SCHOOL PROGRAMMING** (MON.)
(17) **MY THREE SONS**

9:00 (2) **700 CLUB**
(3) **BOB BRAUN SHOW**
(4) **JIM BAKKER**
(6) **RICHARD SIMMONS SHOW**
(7) **HOUR**
MAGAZINE
(11) **IN-SCHOOL PROGRAMMING**
(17) **HAZEL**

9:30 (6) **GOMER PYLE**
(17) **GREEN ACRES**
10:00 (2) **LAS VEGAS GAMBIT**
(4) **700 CLUB**
(6) **JEFFERSONS**
(17) **MOVIE 'McConnell Story'** (WED.), 'Glass Menagerie' (THUR.), 'Chubasco' (FRI.), 'Sorry, Wrong Number' (MON.), 'The Awful Truth' (TUE.)

10:30 (2) **BLOCKBUSTERS**
(3) **BLOCKBUSTERS** (MON., TUE.)
(6) **ALICE**
(2) **WHEEL OF FORTUNE**
(4) **LOVE BOAT**
(6) **PRICE IS RIGHT**
(11) **IN-SCHOOL PROGRAMMING**

11:00 (2) **PASSWORD PLUS**
(3) **NEWS**
(11) **SESAME STREET** (EXC. TUE., THUR.)
(6) **NEWSBREAK**

11:57 **NEWSBREAK**

12:00 (2) **NEW ZOO REVUE**
(4) **FAMILY FEUD**
(6) **NEWS**
(7) **MATCH GAME**
(17) **FREEMAN**
REPORTS
(2) **DOCTORS**
(4) **RYAN'S HOPE**
(5) **IN-SCHOOL PROGRAMMING** (MON., TUE.)
(6) **SEARCH FOR TOMORROW**
(11) **CONTACT** (EXC. THUR., TUE.)
Electric Company (THUR., TUE.)

12:58 (4) **FYI**
1:00 (2) **DAYS OF OUR LIVES**
(4) **ALL MY CHILDREN**
(6) **YOUNG AND THE RESTLESS**
(11) **IN-SCHOOL PROGRAMMING**
(17) **MOVIE 'Six Black Horses'** (WED.), 'Incident at Phantom Hill' (THUR.), 'Fort Worth' (FRI.), 'Young Fury' (MON.), 'Hellcats of the Navy' (TUE.)

2:00 (2) **ANOTHER WORLD**
(4) **ONE LIFE TO LIVE**
(6) **AS THE WORLD TURNS**
(5) **IN-SCHOOL PROGRAMMING**
(17) **WHAT IN THE WORLD?** (MON., TUE.)

2:58 (4) **FYI**
3:00 (2) **TEXAS GENERAL HOSPITAL**
(6) **GUIDING LIGHT**
(11) **IN-SCHOOL PROGRAMMING**
(17) **FUN TIME**
(5) **ELECTRIC COMPANY** (EXC. FRI.) Once Upon A Classic (FRI.)
(11) **OVER EASY**
(17) **SPACE GIANTS**

3:30 (6) **NEWSBREAK**

3:57 (6) **NEWSBREAK**

3:58 (4) **FYI**
4:00 (2) **JIM BAKKER**
(3) **MR. CARTOON**
(4) **MIKE DOUGLAS**
(5) **SESAME STREET**
(6) **HOUR**
(8) **MAGAZINE**
(7) **JOHN DAVIDSON SHOW**
(17) **FLINTSTONES**
(17) **BRADY BUNCH**

4:30 (3) **CAROL BURNETT AND FRIENDS**
(4) **JOKER'S WILD**
(5) **MISTER ROGERS**
(6) **JOHN DAVIDSON SHOW**
(7) **M.A.S.H.**
(17) **I LOVE LUCY**

5:00 (3) **M.A.S.H.**
(4) **\$50,000 PYRAMID**
(5) **ELECTRIC COMPANY** (EXC. FRI.) Once Upon A Classic (FRI.)
(7) **NEWS**
(11) **EPISODE ACTION**
(17) **BEVERLY HILLBILLIES**



MY FATHER, THE CIRCUS KING

Gunther Gebel-Williams, superstar of the Ringling Bros. and Barnum & Bailey Circus, teaches son Buffy, 10, how to ride the giraffe, Dickie, for a new circus act in the non-fiction Project Peacock special, 'My Father, the Circus King,' **THURSDAY, APRIL 2** on NBC-TV.

The program follows the father-and-son team through the daily life of the Circus. Segments depict Circus audiences cheering Buffy as he rides Roman-post style on a pair of elephants under the watchful eye of his father; grueling practice sessions with skittish new animals; and, in serene contrast, quiet moments backstage in the family trailer with wife and mother Sigrid and lovely Tina, 17, Buffy's sister.

CHECK LISTINGS FOR EXACT TIME.

TV COMPULOG SERVICES, INC.

Word Search

Heard 'round the universe

Two or more can play. Without reading the story, one player asks the other(s) to write the requested words, in order, on a separate sheet of paper. For a good laugh, plug in the answers and read the story back.

When the _____ safecracker got to the bank, he forgot to _____ the _____. And when he finally _____ the vault, a _____ locked him in. The moral of the story: crime doesn't _____.

adjective *noun* *past verb*
verb *type of person* *verb*

Can you break the alien's code?

75•450•25•75•275 475•400•25•75•125
 500•225•325•125 300•375•75•275

Each number corresponds to a letter in the alphabet. The first two numbers are given below.

75
 A B C D E F G H I J K L M
 450
 N O P Q R S T U V W X Y Z

Last week's answer: FIRE PHOTONS NOW

Science Fact

The first known lock was made by an Egyptian craftsman some 4,000 years ago.

MOON SCAN

1. Padlock
 2. Skeleton
 3. Key
 4. Bolt
 5. Tumblers
 6. Cylinder
 7. Combination
 8. Mechanism
 9. Strong box
 10. Safe
 11. Vault
 12. Security

A K K S O W V B O L T M B A
 C E M T T M X A W B U K M N
 Y T I R U C E S C T M D O C
 E N P O M Z Y C Y L L I T E
 G O R N B K L D H U T C E S
 I T T G L E C F G A H F L R
 N E V B E I Y O N V N N E E
 J L Z O S J L I L K Y I K L
 H E U X T A B L M D N D S B
 F K S M U M F O X P A A G M
 D S O O O Q R E S I J P O U
 B L Q C Y L I N D E R H P T

TV COMPULOG SERVICES, INC.

daytime

WED THRU TUES

MORNING
 5:20 (17) **WORLD AT LARGE** (TUE.)
 5:30 (17) **OPEN UP** (TUE.)
 5:35 (17) **WORLD AT LARGE** (WED.)
 5:38 (4) **WORDS OF TRUTH**
 5:40 (4) **NEWS**
 (17) **WORLD AT LARGE** (FRI.)
 5:45 (4) **ASSEMBLY ECHOES**
 5:50 (17) **WORLD AT LARGE** (MON.)
 6:00 (6) **700 CLUB**
 (7) **TOWN AND COUNTRY**
 (17) **HOLLYWOOD REPORT**
 6:15 (3) **ENGLISH 611** (EXC. THUR., TUE.)
 (11) **LILIAS, YOGA AND YOU**
 6:45 (3) **MORNING REPORT**
 (4) **ASSEMBLY ECHOES**
 (11) **A.M. WEATHER**



The BANK JOSEPHINE
 A FULL SERVICE BANK
 PRESTONSBURG, KENTUCKY

ALLEN • GARRETT • HAROLD • WHEELWRIGHT Member F.D.I.C.

Phone 886-9101

OPEN DAILY 9-9 • SUNDAY 1-6



Kmart®

THE SAVING PLACE



K mart® ADVERTISED MERCHANDISE POLICY
Our firm intention is to have every advertised item in stock on our shelves. If an advertised item is not available for purchase due to any unforeseen reason, K mart will issue a Rain Check on request for the merchandise to be purchased at the sale price whenever available or will sell you a comparable quality item at a comparable reduction in price. Our policy is to give our customers "satisfaction always."

WED. THRU SATURDAY

PRICEBREAKERS



1.78

Limit 2

1-lb.* Tasty Canned Ham
Maple Leaf® quality. For on-shelf convenience, economy.
*Net wt.



Sale Price

98¢

Lux® Liquid Detergent
Long lasting, gentle suds for dishes. Thrifty 32 ozs.*
*Fl. ozs.



Limit 12

68¢

"Love Knit" Acrylic Yarn
4ply Vonnel® acrylic. 4-oz.* solid colors, 3-oz.* ombres.
*Net wt.



Limit 2

Sale Price

68¢

Heavy-duty Broiler Foil
18"x25" in cutter-edge box. 37.5 sq. ft., for many uses.



Sale Price

88¢

Limit 2

Glad® Small Garbage Bags
30, 9x8x18" kitchen size in sturdy white plastic with ties.

Our Reg. 14.97

9.97

5-Piece Dacron® Bath Set
"Fursoft" Dacron® polyester set: oval rug, contour rug, lid cover, tank, tank top covers.
*Reg. TMEI DuPont



Sale Price

1.58

Fun Size® Snack Bars

Snacktime favorites in 1-lb.* bag. Stock-up price!
*Net wt.



Kmart® Low Price **26.87**
Less Factory Rebate **-5.00**
Net Cost After Factory Rebate **21.87**

K mart® 10-cup Drip Coffeemaker
Floral-pattern porcelain enamel carafe. Coffee-saver control, warming plate.



Dishcloth, 12x12" . . . 93¢
Potholder, 7x7" . . . 1.07
Oven Mitt 1.67

Sale Price

1.47

Fringed Kitchen Towel
"Fresh Mushroom" print. Cotton/polyester sheared pile.

Limit 2 Pkgs.

Sale Price

4.88¢

Cashmere Bouquet® Soap
Mild, fragrant 5-oz.* bath bar.
*Net wt. each bar



Limit 2

Sale Price

3.38

Roll of 50 Trash Liners

1.5 mil plastic trash can liners fit 30-gal. can. 30x37". Save.



Sale Price

1.38

Deep Cleaning Shout™ Aerosol
Soil and stain remover. No pre-soaking. 19-oz.*
*Net wt.

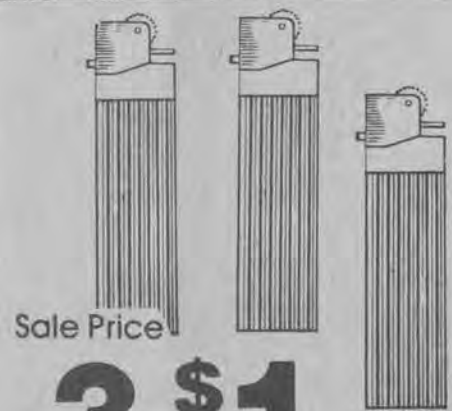

Sale Price

3 \$1

Scripto® Disposable Lighters
Butane with adjustable flame.

Sale Price

6.97

Each Or 2 Bags For 12.94



20" Drop Lawn Spreader
Holds 45 lbs. Lifetime bearings. 10" wheels, accurate flow control.

Our Reg. 27.88

19.88



Save *5

Our Reg. 28.97

23.97

96x108" Full Size Our Reg. 34.46
Queen Size 104x118" 29.46

Enjoy The Traditional Beauty Of An Heirloom-style Bedspread
Tightly woven pattern highlighted with luxuriously knotted fringe in pure cotton to wash and dry without care. Priced for spring savings.



Save 35%

Mist-Tone Suntone

Our Reg. 1.47

97¢

6-pr. Pack Knee Highs
Sheer stretch nylon in 8 1/2-11.

Our 14.97 Full Size 10.94
Our 18.97 Queen Size . . . 15.94

Save 3.03
Our Reg. 12.97

9.94

Twin Size

Our Best Mattress Pads
Duluxe cotton/polyester fitted style. Polyester fiberfill.



Duracell® Batteries
2 "AA" or "AAA" or one 9-volt.

Your Choice

\$1





THOMPSON'S



Un-chain Yourself

Prices effective through Sunday, March 29

We Reserve the Right to Limit Quantities and Correct Printing Errors.



TableRite Fresh
Ground Beef
1.18
lb.



TableRite
USDA Choice
Chuck Roast
1.18
lb.



All Varieties
Bounty Towels
1.69^c
1 roll pkg.



White, Yellow, Devils Food
Jiffy Cake Mix
4.1^c
9 oz. box



Showboat
Pork and Beans
4.1^c
14.5 oz. cans



Crisco Oil
2.39
48 oz. bottle



Red Kidney, Pinto, Navy, Chili Hot, Great Northern
Bush Beans
3.89^c
15 oz. can

TableRite USDA Choice Boneless
Chuck Roast
1.78
lb.

TableRite USDA Choice
Chuck Steaks
1.48
lb.

TableRite USDA Choice
Arm Roast
1.38
lb.

TableRite USDA Choice
English Roast
1.38
lb.

Boneless
Stew Beef
1.88
lb.

Platter Bacon
88^c
lb.

Sweet Milk or Buttermilk
Ballard Biscuits
99^c
Limit 2
6 pak, 8 oz. cans

Chicken, Beef or Turkey
Banquet Pot Pies
3.1^c
8 oz. box

American or Pimento
Kraft Cheese Singles
1.39
12 oz. pkg.

Kraft or Tropicana
Orange Juice
1.49
64 oz. bottle

White or Golden
Bush Hominy
4.89^c
14.75 oz. cans

Cut Green or Shellie
Bush Beans
3.1^c
15 oz. can

Campbell's
Mushroom Soup
3.89^c
10.7 oz. can

7 flavors regular
2 flavors diet
Faygo Soft Drinks
5.1^c
12 oz. cans

IDAHO
Potatoes
1.79
10 lb. bag

Red Delicious Apples 3 lb. bag **98**^c
Hawaiian Pineapple each **79**^c

MEATS

DAIRY

MEATS

FROZEN

IGA
Hamburger Buns
2.99^c
12 pak

IGA 2% Milk
1.88
gallon

Senior Citizens
Receive 5%
Discount Every
Tuesday



IGA - Your "Personal Touch"
Store that's out to
Save you money