



## Annexation Here May Reach Vote

The annexation ordinance has yet to be drawn up, but some Mays Branch residents chose not to wait before registering their objections to a proposal which would include that section in the city of Prestonsburg.

A petition signed by 22 residents and property owners opposed to annexation was presented to the city council Monday, a move that could mean the issue will be placed on the ballot next general election.

If 50 percent or more of the residents and property owners in an area proposed for annexation demand it, the question must be put to a popular vote. In that event, opposition by 75 percent or more of the resident voters in the affected area is needed to kill the annexation proposal.

Some 11 Mays Branch residents are said to favor the proposal.

City police and firefighters have a new pay schedule as the result of a council decision. Police will get increases ranging from one to four cents an hour, and firefighters increases ranging from nine cents to 74 cents.

The relatively higher increases for firefighters is designed to bring their pay scale more into line with police pay rates, City Manager David Evans said. Starting police patrolmen and firefighters will now earn \$3.50 an hour. Prior to the new pay schedule, patrolmen began at \$3.47 an hour and firefighters at \$3.41.

Ranks and gradations within each rank were also revised for both departments. Besides the chiefs, both departments will now have three ranks, with each rank embracing seven grades or "steps." In addition, the fire department

(See Story No. 1, Page 4)

## Ask Ban on Public, Press at Hearings

Reporters and the public may be barred from some pretrial hearings in the case of Ben and Olive Meade, accused of assaulting one of their infant triplets, according to a ruling Monday by Circuit Judge Hollie Conley.

Judge Conley said he would rule "one at a time" on motions by defense attorneys to close the hearings. If evidence is to be produced in a pretrial session which would be inadmissible during the trial, he will sustain a request to withhold it from the press and public; otherwise he will deny the request, he said.

Conley made his decision in a closed session with Assistant Commonwealth's Attorney Jerry Patton and defense attorneys Gary Johnson and R. Neal Walker. Johnson, who is representing Ben Meade, and Walker, a public defender representing Olive Meade, had filed the motion to exclude the media and the public from pretrial hearings in the case. The motion was opposed by representatives of the Floyd County Times and the Lexington Herald.

In explaining his decision, Conley cited an opinion in a November, 1980

state appeals court case, according to which closing part of a judicial proceeding is justifiable "after a determination has been made that there exists a substantial probability that the right of the accused to a fair trial... will be irreparably damaged."

Ben Meade, 30, and his wife, Olive Ann Meade, 28, of Prestonsburg, were charged with assault February 21, 1980, after 4-month-old Bobby Jean Meade was admitted to a Louisville hospital with fractures of the skull, ribs and legs.

At a pretrial hearing in the case Monday, defense attorneys sought unsuccessfully to have county funds appropriated for the purpose of securing a second radiologist's opinion of the nature of the infant's injuries. Hearings will continue in the case April 30.

A motion to exclude the public and press from pretrial hearings in another case—that of Denver Patrick, accused of murder in the insurance plot slaying of James T. Niemi at Wayland last October—was filed by Richard R. Burmeister, the public defender representing Patrick, this week.

## Perkins Slates State Hearings

Washington—The first two of a series of hearings into the possible effects of cuts in child nutrition and vocational education have been scheduled by Rep. Carl D. Perkins, of Kentucky.

Rep. Perkins, chairman of the subcommittee on Elementary, Secondary and Vocational Education, which has jurisdiction over vocational education and child nutrition, set the first hearing for March 13 at Paul Blazer High School, in Ashland, and the second at the University of Kentucky, Lexington, on March 14.

"We just have to take a good look at what might happen to our young people—we have to make sure that at least we have some idea of the effects on them of cuts in nutrition and vocational education," Rep. Perkins said.

"Nobody objects to cutting out waste in federal spending, and nobody objects to cutting out unnecessary programs—I have always supported that," he said. "But when it comes to the size of the proposed cuts in child nutrition and vocational education, we have to know what the effect will be on the school children."

Perkins said he does not want to see a return to the days "when too many young people were so hungry in school, it prevented them from learning, and because of that, they were not prepared for a working career. Instead, a lot of them ended up on welfare," he said.

"We want to make sure that we don't let that happen again, and we want to make sure that we train our young people for jobs that are going to exist in the years ahead," he added.

A large number of educators and citizens interested in education and nutrition are scheduled to testify at the two hearings in Ashland and Lexington. Many will come from other states, including Ohio, West Virginia, Michigan and Alabama. The day-long hearings will start at 7:30 a.m., which is early for Congressional hearings, but Rep. Perkins said he wanted to give all of the witnesses a chance to testify.

Additional hearings will be scheduled in other cities around the country, Perkins said.

## Strike Threatened At Hospital Here

A strike may be "unavoidable" unless Highlands hospital workers see substantial progress soon in their contract negotiations with the hospital administration, a spokesman for the hospital workers' union said Tuesday.

While negotiations have been under way for several weeks, progress has been "very slow" and the administration has so far been unwilling to discuss economic issues, Ellis Stevens, a delegate for District 1199 of the National Union of Hospital and Health Care Employees, charged.

Hospital administrators claim, however, that they are continuing to bargain in good faith, that all matters are open for discussion, and that economic issues will be addressed as soon as other issues are resolved.

"Our concern is to proceed in a businesslike fashion," Assistant Administrator Russell Dean said. "We have been negotiating, and will continue to negotiate, according to customary procedures."

The hospital workers' present contract expires March 23. Pay rates are a central issue in the current bargaining, Stevens arguing that workers will need a raise of at least two dollars an hour to keep up with the rising cost of living.

After five years' employment as an operating room technician, Stevens said, he earns \$3.59 an hour. About 60 percent of the hospital's 450 employees earn the same or less and "we can't support our families on it," he said.

"There is a 100 percent turnover in staff here every year, and that ought to tell you something," Stevens said.

### Posters Illicit In City

A Prestonsburg city ordinance prohibits the posting of political advertisements on utility poles within the city. City Manager David Evans reminded candidates and their supporters this week. Evans said he fears the city might begin to look "junky" as campaigning for the May primaries progresses.



(Photo by Ken Peters)

**EXAMINING SCENE** of attempted arson, State Police Detective Danny Stumbo traces trail of gasoline leading from the front porch of a house at Buck's Branch, near Martin, to a partially filled container of the flammable liquid (shown at bottom left) which was found within. The incident which occurred Saturday night, is the latest in a series of suspected arsons in the Buck's Branch section. (See accompanying story.)

## Buck's Branch Fires Cause Arson Scare Among Residents

Residents of the Buck's Branch area, near Martin, are frightened and sleeping lightly, these nights. They fear they have a firebug in their midst.

The fire which last Saturday night damaged the home of Gordon Shepherd was "definitely of incendiary origin," a report received here says.

And it was within a thousand feet of the Arthur Crisp home which was destroyed by fire, a week earlier.

In all, it is reported, no fewer than nine homes or buildings have burned on Buck's Branch since last August, although arson remains to be proved in any of the blazes.

Barry McKenzie, arson investigator for the Kentucky State Police, and State Police Detective Danny Stumbo have investigated the most recent fire. The certainty that it is a case of arson stems from the fact that the carpeting in a section of the living room was saturated with gasoline and the container yet containing gas was left at the end of a gas-soaked trail across the carpet.

"If the fire had reached the gasoline can, there would have been an explosion and four other buildings would have burned," a Martin fireman said.

Mr. and Mrs. Shepherd were in Huntington, W. Va. at the time of the blaze.

Investigators found that a rear window had been used for entering or leaving the room.

### Our Mistake

The Times erroneously reported last week that the building destroyed by fire in the Cliff vicinity was owned by Jim Hammond, Prestonsburg attorney. Mr. Hammond says he did own the property at one time but sold it early this year, to H. D. Fitzpatrick, Jr. and Sallye Ligon Clarke. The building was not insured and was untenanted at the time of the fire.

## Board To Order Decalogue Down

### Court House Happenings

#### MARRIAGE LICENSES

Emit Ray Kidd, 26, of Endicott, and Ruth Alice Hunt, 16, of Ivel; Bernie Cline Blankenship, 25, and Lisa Rose, 18, both of Teaberry; Mark Tya Sanders, 19, of Hager Hill, and Sheila Faye Lewis, 18, of Prestonsburg; Howard J. Waddles, 45, and Betty Lou Waddles, 38, both of Martin; Lynn Francis Stevens, 23, of Roanoke, Va., and Kathy Lynn Damron, 26, of Logan, W. Va.; Onda Lowe Hunt, Jr., 23, and Drema Kaye Cormelison, 22, both of Prestonsburg; Raymond Lewis Moody, Jr., 21, of Auxier, and Debra Lynn Lewis, 24, of Banner; Alexander Hall, 22, and Brenda D. Akers, 16, both of Teaberry; Bobby Burchett, 32, of Prestonsburg, and Patsy Conley, 25, of Salyersville; Stanley Keith Stephens, 20, of West Prestonsburg, and Laura Marie Spears, 18, of Prestonsburg;

(See Story No. 2, Page 4)

## Plan To Impose Tax on Utilities May Be Dropped

The Ten Commandments will have to come down. There will be no attempt, for the time being at least, to raise a utilities tax. Watch for a drug education program in at least some of the schools by August.

Those were among the messages coming from the Floyd Board of Education at its meeting last Wednesday.

While Superintendent E. P. Grigsby, Jr. and several board members emphasized that "it went against the grain" of their personal convictions, the board unanimously accepted the superintendent's recommendation to order removal of plaques depicting the Ten Commandments from county schools.

According to legal advice coming from the state attorney-general's office and the state board of education, local school boards are bound by a recent Supreme Court decision to have the Commandments removed or face costly lawsuits, Grigsby told the board.

Grigsby said this week that about 80 percent of the county's schools had received the plaques, which were sponsored by local citizens' groups. Some schools had already removed them voluntarily and the others will be instructed to do so, he said.

The board declined to act on Grigsby's request that he be authorized to "feel the pulse" of the county on

(See Story No. 5, Page 4)

## Rosenberg Sees Program's Loss A Blow to Poor

"Amid all the talk of budget reductions, no one has yet come up with an answer to the problems all this will create for the poor," John Rosenberg, director of the Appalachian Research and Defense Fund (APPALRED), charged this week.

While the cuts will likely mean that low-income persons will need legal help more than ever, he added, the same cuts will substantially reduce their chances of getting it.

Originally funded by the Office of Economic Opportunity to address the impact of coal-related problems on low-income people, the legal services agency has increasingly expanded its caseload beyond such social issues to include the "day-to-day needs" of individual clients.

As well as its traditional involvement in such issues as black lung, environmental damage, land reform, taxation, and the broadform deed, the agency is now virtually the only source of legal aid for a poor person needing a divorce, involved in a housing dispute, wishing to file a consumer complaint, applying for food stamps or government benefits, or seeking a school program for a handicapped child, he maintains.

Legal aid attorneys can always find alternative employment but their clients "are in for a very hard time," if cuts proposed for legal services by the President win the approval of Congress, Rosenberg said.

The Reagan administration has recommended that the \$321 million federal program that finances APPALRED and the nation's other legal services agencies be eliminated. While some members of the congressional budget committees now considering the proposal are said to favor retention of the program in some form, drastic cuts in its budget still appear likely.

If that happens, legal aid attorneys will need to make hard decisions about what services they can continue to provide and what salary scales they can live with, Rosenberg said. (Legal aid lawyers just out of law school presently start at \$13,500 a year here and generally earn about \$20,000 annually after four years' service, significantly

(See Story No. 3, Page 4)

## Third Home Burns In Maytown Area

The home of Darrell and Glenna Bradley on Turner Branch near Eastern, was destroyed by fire last Wednesday evening, the third house to burn in the Maytown-Eastern section in two weeks.

As in the earlier blazes, the owners of the home were away at the time the fire erupted, making an early report of the fire to the Maytown Volunteer Fire Department impossible. By the time the flames were spotted by a local resident, Zeb Prater, and reported to the fire department, the blaze had advanced too far to be controlled, according to Maytown Fire Chief Edward F. Robinson.

Mr. and Mrs. Bradley reportedly lost all their household possessions in the fire.

Although Robinson stressed that the Maytown department is not equipped to determine fire causes, he said faulty wiring would be a "reasonable guess" as to the origin of the recent fires.

### This Town...That World

The poet had an idea that the melancholy days were come with autumn, "the saddest of the year." But these days of approaching spring, when word comes drifting back of others struggling off the winter coat of despair long enough to make it to Toledo Bend, Norris, Kentucky, Cumberland and other hallowed spots long enough to fill stringers with bass, leave the less fortunate among us still in the "serf and yellow leaf."

### MORE AND MORE

The late Judge Milligan described politics in Kentucky in more volatile language, but this fellow drew within a niblingshot of him when, discussing the developing campaign in this county, he said, "It's gittin' heccticker and heccticker."

### GOOD EDUCATION

Plutarch is quoted as saying or writing that "the very spring and root of honesty and virtue lie in good education."

It might be noted that the esteemed philosopher did not say, "a good education" but left off the "a" to make it simply good education. A good education could connote mere knowledge of languages, mathematics, literature, this and that—mental training which sometimes makes educated crooks.

I like to think that the noble Plutarch deliberately omitted the "a" to make it plain "good education," the kind that trains the mind and also stores up within the human mind and heart a respect for morality, honesty, kindness, respect for others.

(See Story No. 4, Page 4)



**NOT JUST ANOTHER PARADE...** Members of Betsy Layne's Marching Bobcat Band are pictured during their recent participation in New Orleans' prestigious Mardi Gras parade. For the second straight year, the group took first place in the Mardi Gras band competition. (See story, this section.)



## WANTED CAR MECHANIC

• MUST BE EXPERIENCED •  
SEE BOBBY OWENS AT:

# KEN ISAACS

PONTIAC • CADILLAC • OLDSMOBILE • JEEP, Inc.  
SO. LAKE DR., PRESTONSBURG • 886-3811

## ELECT



### JERRY LAFFERTY, Jr.

DEMOCRATIC CANDIDATE FOR  
FLOYD COUNTY  
JUDGE-EXECUTIVE  
IN THE MAY 26 PRIMARY

"A MAN WHO KNOWS THE NEEDS OF THE  
PEOPLE, AND WILL GET THE JOB DONE."

(Political advertisement paid for by the Committee for Jerry Lafferty, Jr.,  
for County-Judge Executive, Jerry Bryan Lafferty, treasurer.)

## ★ Cancer Hopeline

Q—We're planning to insulate our home. A neighbor said she saw a program on television about something in insulation making people sick or causing cancer. Can you tell me if this is true?

A—Some types of insulation—especially foamed-in insulation—contain formaldehyde as an agent to assure the complete chemical reaction of the ingredients in the insulation. Formaldehyde vapors (fumes) are toxic and intensely irritating to mucous membranes—the lining of the nose, mouth, and lungs. They also can cause a burning sensation in the eyes and a rash on the skin. In addition, formaldehyde is a suspected carcinogen. NCI has tested it in both rats and mice, and tumors did develop in one of the species. Thus, formaldehyde remains in the suspect category.

When homeowners go to the trouble and expense of adding insulation, they usually caulk seams, and any formaldehyde vapors are sealed into the living space. If a vapor barrier is placed between the insulation and the interior walls, then the vapors can't reach the living space. A vapor barrier can be a securely fastened plastic sheet or a coat of air-tight paint. (Most paints are "breathers" letting air pass through, so the paint would have to be specially chosen.) If a vapor barrier is installed, the insulation must be vented to the outside in some way, or the build-up of vapors might cause serious problems.

Foamed-in insulation tends to be used in existing houses where there is no access to install a workable vapor barrier in the walls. Building a second interior wall to act as a vapor barrier and adding vents to the outside between the two interior walls should solve the problem. This, of course, is expensive. However, if a second wall is to be built anyway, the installation of venting can be avoided by using insulation that does not contain formaldehyde.

When foamed-in insulation has already been used, and if another wall can't be added, the air-tight paint can be tried on the interior walls if outside venting is also added. If the vapor pressure—the amount of fumes—is too great, then the air-tight paint will peel off. If "breather" paint is used the fumes pass right through without affecting the paint, but then there are fumes in the living space.

The cheapest ingredient in foamed-in insulation is the formaldehyde, so it is the tendency of manufacturers to use excess formaldehyde to be sure all the other ingredients react completely.

Perhaps public knowledge and questioning can prevent this overuse of formaldehyde. People have learned to read ingredient labels on foods. Now is the time to start reading ingredient labels on other products as well.

# It's a SALE on Lumber & Building Materials at Lowe's!

## In Paintsville 789-3800

### LUMBER

Construction Grade

Studs .....	\$1.24
2x4x10 .....	\$1.65
2x4x12 .....	\$1.99
2x6x14 .....	\$3.36
2x6x16 .....	\$3.85
2x8x14 .....	\$4.80
2x8x16 .....	\$5.50
2x10x12 .....	\$5.74
2x10x14 .....	\$6.70

### PLYWOOD

1/2 CDX 4x8 .....	\$7.29
5/8 Underlayment 4x8 .....	\$11.99
3/4 T & G .....	\$15.00
Particle Board .....	\$4.99

### GYPSUM WALL BOARD

4x8x3/8" .....	\$3.15
4x8x1/2" .....	\$3.32
4x12x1/2" .....	\$4.99
Readymix .....	\$7.19

### WINDOWS

with Insulated Glass

Rollyson White Enameled		MW Wood	
2'0" x 3'0"	\$47 <sup>47</sup>	2'0" x 3'2"	\$47 <sup>12</sup>
2'8" x 3'0"	\$52 <sup>71</sup>	2'8" x 3'2"	\$53 <sup>51</sup>
3'0" x 3'0"	\$55 <sup>96</sup>	3'0" x 3'2"	\$57 <sup>60</sup>
3'0" x 3'8"	\$62 <sup>98</sup>	3'0" x 3'10"	\$63 <sup>86</sup>
2'8" x 4'4"	\$64 <sup>48</sup>	3'0" x 4'6"	\$69 <sup>87</sup>
3'0" x 4'4"	\$68 <sup>09</sup>	3'0" x 5'6"	\$78 <sup>22</sup>

### DOORS

Interior Pre-Hung Wood	
Sizes 1'6" to 3'0" .....	\$33.00
Interior Louvered Bifold	
2'8" .....	\$38.18
4'0" .....	\$57.34
Exterior Pre-Hung Steel	
6-Panel .....	\$109 <sup>00</sup>
8-Panel .....	\$105 <sup>00</sup>
2-Lite .....	\$129 <sup>00</sup>
9-Lite .....	\$149 <sup>00</sup>
Rollyson 6' Patio .....	\$239.00
Garage Door 9'x7' ...	\$139.00

### INSULATION

3 1/2" thick, 15" or 23" wide R-11 .....	11 1/2 <sup>c</sup> sq. ft.
6" thick, 15" or 23" wide, R-19 .....	21 <sup>c</sup> sq. ft.
Rock Wool, 25 lb. bag .....	\$4.59

### ROOFING

Shingles	
240 Lb. Self Sealing .....	\$23.97
Felt	
15 lb., 400 sq. ft. roll .....	\$8.99
Slate Surface	
90 lb. roll .....	\$12.59

### Galvanized 5 "V" or Corrugated

24" wide 8' .....	\$4 <sup>99</sup>	24" wide 10' .....	\$5 <sup>99</sup>
24" wide 12' .....	\$7 <sup>99</sup>	24" wide 14' .....	\$8 <sup>99</sup>

### SIDING

Prime Lap 16' long .....	\$4.49
"V" Groove 4'x8' .....	\$10.25
Pine 12" on center 4x8 .....	\$14.49

### PLUMBING

5' Fiberglass tub .....	\$179.00
Toilet Bowl and Tank .....	\$44.00
Water Heater 30 Gallon Gas .....	\$99.00
Water Heater 30 Gallon Electric .....	\$119.00
Stainless Steel Sink ..	\$27.88
Town & Country Bathroom and Kitchen Faucet .....	30% off

### ELECTRICAL

All Light Fixtures ..	30% off
Wall Box Limit 50 .....	.25
Ceiling Box .....	.49
14-2 House Wire .....	\$17.99
Single Pole Switch .....	.59
15 amp Outlet .....	.49

### TOOLS

16 oz. Hammer .....	\$4.99
8 Point Hand Saw .....	\$2.99
24" Aluminum Level .....	\$6.49
Combination Square .....	\$6.39
8' Roller .....	\$5.99

# WANT A LITTLE MORE?

For a \$100.00 minimum, we'll pay you 5 1/2% interest compounded quarterly with our Golden Passbook.

Enjoy passbook convenience that earns higher interest with a Golden Passbook from First Commonwealth Bank. There is a penalty for early withdrawal.

Make a point to visit us soon and ask about this and other First Commonwealth Bank savings plans.

## FIRST COMMONWEALTH BANK

	PRESTONSBURG, KY.	
PHONE 886-2321	BURL WELLS SPURLOCK PRESIDENT	TIME & TEMPERATURE 886-9311
TWIN BRIDGE BRANCH MARTIN	MAIN OFFICE 3 NO. LAKE DR., PRESTONSBURG	BETSY LAYNE BRANCH BETSY LAYNE
	NORTH LAKE DRIVE BRANCH PRESTONSBURG	

Business Route 460

Monday-Friday, 8:00 to 5:30; Saturday 8:00 to 4:00

PRICES GOOD THROUGH SATURDAY, MARCH 21

©Lowe's Companies, Inc. 1981

**LOWE'S**  
Your Household Word

Just Say-Charge!  
\$150 Instant Credit!  
The New Lowe's Credit Card—It's The Handy Card For Handy People!  
You may qualify for \$750 Instant Lowe's credit upon presentation of a MasterCard, Visa or American Express card. Without these cards, we can still process your application in a minimum amount of time.



### Tax Tips

If you are married but living apart during the year 1981, you must file "married filing separately" or, in some cases, "married filing jointly" (which will still be a tax savings). To be able to file as a single person, your spouse must not have lived with you any time during 1981.

Employees may deduct traveling expenses (including cost of meals and lodging) only if they are incurred while he is away from home over-night in connection with business of his employer. Deductions for traveling and entertainment expenses may be disallowed unless the tax-payer substantiates the following (1) amount (2) time and place (3) business purpose and (4) business relationship of the entertained person. An account book, diary, or similar records should be kept and documentary evidence for any lodging expense or expenditure of \$25 or more.

Standard mileage rates have been increased for business use of a car or truck to \$.20 per mile for the first 15,000 miles. For each mile over 15,000 the rate is \$.11 per mile.

Medical expenses (to the extent exceeding 3% of adjusted gross income) include air conditioning used for alleviating illness, birth control pills, food and beverages (special) for specific ailments, memberships in cooperative health association, rental of medical and healing equipment, support or corrective devices (including special mattress and board for arthritis) etc. are also deductible.

If a taxpayer travels outside the United States and the entire travel time is devoted to business activities, the cost of traveling expenses may be deducted. However, if a vacation was included in such travel, the taxpayer may have to allocate transportation costs between business and non-business activity.

Deductibility of convention, seminar, etc. expenses depends on primary purpose of attending—must be of business purpose and not pleasure. Expenses include travel, meals, lodging, and these are separable. The trip to the place where the convention is held may be primarily for personal reasons, while the expenses incurred for meals and lodgings may be related to business. Deductions for attending foreign conventions are restricted. Expenses for only two foreign conventions per year are allowable.

### Appreciation Dinner Given



A dinner was given recently at the Wayland Methodist Church Basement for the Area Volunteer Fire Department in appreciation for its dedicated service, especially in the recent outbreak of forest fires.

Attending the dinner were, from left front, kneeling, David Crager; front, standing, Greg Stephens; first row—Roger Stephens, David Gray, Mabry Holbrook, Bruce Scott, Steve Crowder, Ross Bentley, Mike Froman, Glenn Alexander, Tommy Robinson; back row—Butch Bentley, Tommy Murphy, Paul Williams, Tommy Taylor, Elmer H. Morrison. Attending but not in picture, Sam Bentley, Mack Stewart and Joey Stephens. Members who were not present are Curt Lee, Larry Puckett, Walter Baker, Jerry Mills, Kermit Smith, Carey Holmes, David Holmes, Scott Lee, Johnny Terry, Johnny Slone and Policeman Normes Thornsberry.

Elmer H. Morrison, fire department chief, acknowledged the help given by many in helping with the dinner, especially those who donated money and food and gave of their time in preparation of the dinner.

### BETSY LAYNE COMMUNITY NEWS

Shadery Watson is a patient at St. Joseph's Hospital, Lexington.

News that is the best news is that of those who have recently accepted Christ and received Christian baptism; namely Jack (Bee) Layne and Alva Jane and Raymond Ratliff.

Friends are happy to learn that Raymond (Bimbo) Goble, who was badly burned recently when his home burned and who has been a patient in the burns unit of the U K Medical Center, has returned home and returns weekly to the hospital for treatment.

Rev. O. E. Stanley is recuperating at home after treatment in Baptist Hospital, Louisville. He is pastor of the United Methodist Church, Shelbiana, Ky.

Rev. and Mrs. Cohen Campbell drove to Lexington last Tuesday to visit his sister, who had undergone recent knee surgery.

Mr. and Mrs. Dick Layne returned last Saturday from a visit with their daughter, Gwendolyn, and husband, Lou Dolling, in Bristol, Va.

Nell Gearheart, who suffered a slight stroke and was hospitalized for a time, has improved enough to return to Friendship House, Louisville, where she and her mother reside, near Mrs. Mavis Gearheart Kelly. Nell and her mother visited relatives in Harold and Betsy Layne and nearby vicinity during the Christmas season.

The Nimble Thimble sewing group meets each Tuesday at 10 a.m. at the home of Kathryn Blackburn.

Rev. Woodrow White, of Trenton, Ohio, was guest-speaker at a revival held at the Betsy Layne Church of God, March 5-8. Rev. White is formerly of Betsy Layne and attended Betsy Layne High School. The Rev. Darrell Jones is pastor of the church.

Among those celebrating birthdays this past week were Kelsa Elliott, Beckham Caldwell, John Walters, Nora Allen, Margaret Boyd.

Eara Ratliff went to Lexington Thursday for a medical checkup. She

### CHILD CARE, PRENATAL CLASSES OFFERED AT P.C.C.

Child care and early prenatal classes are being held at Prestonsburg Community College.

Conducted in series of three classes each, the child care sessions are held the third Wednesday of each month at 7 p.m. in the Pike Building at P.C.C. in Room 217. Classes cover such topics as: breast and bottle feeding, basic baby care, immunizations, ear safety, baby-proofing the home and parenting.

The next class will meet Wednesday, March 18. For information or registration call Lisa Clark, 297-6121.

The early prenatal sessions are held the third Monday of each month at 7 p.m. and deals with such subjects as nutrition, choosing a doctor, breast feeding, conditioning exercises, hospital tour and different options available concerning labor and delivery. The next class will meet, Monday, March 16.

For more information or to register, call Bonnie Hale, 886-8968.

### MR. MUSIC, ILL.

Dan Music has been ill for the past few weeks at his home on the Abbott road.

was admitted to St. Joseph's Hospital, where she will undergo more tests.

Congratulations to the Betsy Layne band for taking first place in the Mardi Gras parade under the direction of Mrs. Billie Jean Osborne.

Harvey Caldwell, of Madison Heights, Mich., is reported to be in ill health. Mr. Caldwell is the brother of Beckham Caldwell. His wife is the former Opal Branham.

Mike Harris, and Steve Scalf gave a skating party at the Archer Park Roller Rink recently and several friends attended.

Ora B. Lawson is a patient in Room 405, Pikeville Methodist Hospital.

A birthday party was given March 8 at the Mt. Manor Nursing Home of Pikeville for "Aunt" Margaret Boyd who will be 97 on March 12. Many relatives and friends enjoyed ice cream and cake with her.

Nora Allen, mother of Ora B. Lawson and Irene Gibson, will celebrate her birthday, March 10.

Citizens of Betsy Layne remember in prayer the sick and shut-ins of our community. Known at this time are Ora B. Lawson, O. E. Stanley, Harry Caldwell, A. M. Boyd, Bert Stratton, Eara Ratliff, Raymond Goble, Fannie Steele, E. W. Hurley, Margaret Boyd, Maude Colegrove, Shadery Watson, Arvid Lynch, Bethel H. Daniels, Finley Wilburn.

### Beefing Up The Army

Today's volunteer peacetime Army is an unqualified flop, requiring extensive restructuring and a new identity. It is seriously understaffed, leading Sen. Sam Nunn (D., Ga.) to comment that "our military-manpower problem may prove to be our nation's No. 1 security problem."

So writes Ralph Kinney Bennett in the March Reader's Digest. He reports that the Army is "inadequately trained, indifferently disciplined and composed increasingly of minorities and undereducated or barely educatable whites. About 50 percent of recruits have high-school diplomas, and better than 45 percent are 'Category IVs,' the lowest intelligence category permitted in the service."

There is an even more serious problem, however; Bennett charges that the government itself has destroyed the Army's identity. "Civilian authorities have replaced leadership with 'management' and egalitarian experimentation," he writes. "They have made the Army into a combination school, encounter-group and jobs program rather than a disciplined fighting force ready to defend the nation."

Basic training is a mere eight weeks; bayonet drill is virtually nonexistent and hand-to-hand combat training is rare. Twenty percent of Army women are unable to move out with their units in the event of an emergency because of pregnancy or their status as sole parents of small children.

The problems until now have been virtually ignored by a series of Administrations, beginning with the Kennedy years. Congress must help rectify them by making extended service better paid and by rewarding NCOs with pronounced pay differentials to prevent further loss of experienced personnel. This, combined with a return to leadership, training and discipline will produce the combat-ready Army the nation needs, the author asserts.

### ALLEN NEWS

Mr. and Mrs. Joe Hinchman, Steven and Kevin returned home Sunday from Florida. They attended the Explosives Distributors Association meeting at Ocean Reef Club at Key Largo, Fla. They also visited Mrs. Hinchman's parents, Mr. and Mrs. Ralph Wilhelm, at Bonita Springs, near Naples, Fla.

Mrs. Goldia Williams has returned from a two week vacation in Florida where she visited with Mr. and Mrs. Herman Porter at Fort Pierce. Mrs. Mildred Hall and Mrs. Em Gallup, of Fort Myers, visited with Mrs. Williams and the Porters in Ft. Pierce last week.

Mr. and Mrs. Thomas Porter attended the annual E.D.A. meeting at Ocean Reef Club in Key Largo, Fla. While there, all past presidents were honored and Mr. Porter received an award for being the 9th president for 1980-81. Mr. and Mrs. Porter were also guests of Mr. and Mrs. Herman Porter in Ft. Pierce.

### HEARING TESTS SET For Prestonsburg, Ky.

WEDNESDAY MARCH 18, 9 am to 3 pm

ELECTRONIC HEARING TESTS Will Be Given By Mr. H. William Mattingly

BELTONE Consultant Who Will Be At: ARCHER MEMORIAL CLINIC, PRESTONSBURG, KY

Anyone who has trouble hearing is welcome to have a hearing test using modern electronic equipment to determine if his loss is one which may be helped. Some of the causes of hearing loss will be explained and diagrams of how the ear works will be shown.

We Also Service and Repair All Makes of Hearing Aids. Batteries And Supplies For All Makes For Sale.

IF YOU CANNOT COME IN — CALL FOR A HOME APPOINTMENT. PHONE 886-2502

### Pick 'n Pay Shoes

Teardrop wedge sandals for women & girls

Girls' GENUINE LEATHER sandal. Perfed, buckled vamp. Donut bottom. Wine. Sizes 9-4. Reg. \$9.97 **\$7**

Women's wood bottom donut wedge with braid accents. Brown. Reg. \$13.97

your **\$10** choice

Women's wood teardrop wedge with cross band vamp and padded insole. Brown. Reg. \$13.97



Wood frame macrame clutch. Reg. \$8.97...\$7  
Sheer knee hi hose. Reg. 49¢...3 prs/\$1

U.S. 23 North Near Sears Prestonsburg

Sale prices good thru Sunday. MasterCard or Visa. Open evenings and Sunday 1-6pm.

### SPECIAL PACKAGE OFFER!



YOU GET ALL THIS  
1 - 10 X 13  
2 - 8 X 10's  
2 - 5 X 7's  
10 - Wallart Size  
All in Living Color

Only \$3 when photographed and \$14.95 when you pick up your package.

LYONS STUDIOS  
P. O. Box 1025  
Paintsville, Ky. 41240  
606 - 297 - 6288

Free  
Three color Charms on Single Subjects Free with Purchase of This Special Package Offer.

\*Choice of scenic or hand painted backgrounds  
\*Three different poses  
\*No age limit  
\*\$1.00 extra for a group portrait  
\*Additional Portraits available at low prices

BESTWAY MKT.  
TOPMOST, KY.  
FRI., MARCH 13  
12 NOON-5 P.M.

WAYSIDE MKT.  
GARRETT, KY.  
SAT., MARCH 14  
12 NOON-5 P.M.

CASEY'S IGA  
LEBURN, KY.  
SUN., MARCH 22  
12 NOON-5 P.M.

### SHIRLEY'S FIGURE & TANNING SALON

WHEELWRIGHT, JCT. • 452-4299

SPECIAL! TWO FOR THE PRICE OF ONE! BRING A FRIEND  
REG. \$30 **\$15** EACH

TANNING BOOTH SPECIAL!  
20 VISITS **\$20**

### Subscription Rates Per Year

In Floyd County, \$8.00  
Elsewhere in Kentucky, \$10  
Outside Kentucky, \$12.50

Please note expiration date opposite your name on wrapper or on your copy of The Times. Because of increased mailing costs, notices of subscription expiration are no longer mailed to subscribers.

### Star Musicland

Kentucky's Largest Nightclub Presents... TWO OF THE BEST COUNTRY ACTS IN AMERICA TODAY



"GEORGE JONES" MARCH 19  
Grammy Award Winner For BEST MALE VOCALIST In The USA



"BELLAMY BROTHERS" MARCH 21  
This Act Has The No. 1 Country Single In The Country Today

Call Now For You're Reserved Seats, 789-5485, Reserved Seat Tickets Now On Sale At The "Star" Office Hours, 10 a.m. until 8 p.m., closed Sundays All Shows from 8 p.m. until 1 a.m., doors open 7 p.m.

COMING ATTRACTIONS



TOM T. HALL Sat., April 4



HANK WILLIAMS, JR. Sat., April 25

"That's Right Folks" "Nashville, Tenn., ain't got nothing on Paintsville, Ky."



# The Floyd County Times

Published Every Wednesday by

Prestonsburg Publishing Company

NORMAN ALLEN Editor

Subscription Rates Per Year:  
In Floyd County, \$8.00  
Elsewhere in Kentucky, \$10.00  
Outside Kentucky, \$12.50

Entered as second class matter June 18, 1927, at the postoffice at Prestonsburg, Kentucky, under the act of March 3, 1879.

## --- 1 ---

(Continued from Page One)

ment will include the rank of major, as a salaried position.

John Wright was promoted by the council from police patrolman to sergeant. Robert Ranier, who resigned from the police force last August, was re-hired on a temporary basis.

The city will now charge architects for reviewing building plans, it was announced. Code Enforcement Officer Paul Chaffins argued before the council that, since architects routinely bill their clients for the service, the city, which reviews building plans for conformity with state building codes, should collect the fee.

A delegation from the Disabled American Veterans' Auxier post petitioned the council for permission to conduct a fundraising roadblock but was refused in view of a prior council decision to limit to two the number of roadblocks permitted in the city annually.

The Floyd County Rescue Squad and the Oleika Shriners have been given permission for roadblocks this year. The present council is disposed to allow the rescue squad to hold a roadblock "as long as they want it," since this has been the group's traditional fundraising method. Councilman Paul Phillip Hughes indicated.

Fifteen summer jobs for youths will be available again this year, and a supervisor for the group will be hired in addition, according to a council decision.

Parking on city sidewalks has become a problem as a result of "tax" enforcement of the law. Councilwoman Carolyn Ford charged. Premises on First Street, Arnold Avenue and Third Street were named as offenders. Police Chief Keith Lawson defended his department's record, noting that 2561 parking tickets were issued by police officers in February.

Dr. David White was reappointed to the Prestonsburg-Pointsville airport board for a three-year term.

## --- 3 ---

(Continued from Page One)

less than private attorneys might expect to earn.)

"One thing is sure, we are not prepared to just roll over and die," Rosenberg said. "We will be doing everything we can to keep legal services coming to low-income people."

What he sees as a growing concern, not only among legal aid attorneys and their clients, but also among judges, private attorneys and the general public to retain the legal services program might yet stem the budget-cutting tide, Rosenberg believes.

Alternatively, legal aid attorneys might be able to expand their caseload to include paying clients in order to support their work with non-paying clients, he said.

A concern among legal aid lawyers to bring down the cost of legal services generally could result in their advertising cut-rate services to a wider clientele as a means of staying in the business of providing legal aid to their traditional clientele, Rosenberg suggested.

While tax-exempt public-interest law firms have been successfully established elsewhere, they have invariably been in urban areas and the foundation support which has often financed them appears to be dwindling.

"Our main fight right now is to keep the legal services program going and to see that it is funded at the highest possible level," Rosenberg said.

APPALRED has its administrative offices in Prestonsburg and serves about 8000 eastern Kentuckians annually. Private attorneys would not be able to absorb this caseload even if they were willing to do so, legal aid attorneys contend.

For their clients, they say, the issue is simple: Without a legal aid program they will be defenseless. And the nation's celebrated ideal of "liberty and justice for all" will be for the poor, they argue, a hollow promise.

### CARD OF THANKS

The family of Eliza Jane Campbell wishes to express sincere gratitude to all who helped in any way during our bereavement. Deep appreciation is extended for the flowers, the food and especially the kindness that the McDowell Hospital nurses showed while our mother was in the hospital. A special thank you to the friends and neighbors who gave freely of their time; to the preachers, and to the Hall Funeral Home for their understanding and courteous service. May God bless each one of you.

The daughters, HELEN C. STUMBO, SARA B. COUCH, PARA LEA VANDERPOOL, EFFIE COMBS.

### HERE FROM OHIO

Mr. and Mrs. Maurice Brady, of Payne, Ohio, were here Friday for a visit with her parents, Mr. and Mrs. Edgar Osborne.

# Our Yesterdays

(Items taken from The Floyd County Times, 10, 20, 30 and 40 years ago)

## Ten Years Ago

(March 11, 1971)

The McDowell Daredevils won the 58th district basketball tournament here last Saturday night, 79 to 68, over their strongest Floyd county rivals, the Maytown Wildcats. In this county for a series of meetings last week, Dr. Leon Cooper, Washington, D.C., said that the Floyd County Health Services Program "will have to be changed very much, or it will not be funded after August 1." The Floyd County Board of Education has assembled for its monthly meeting last Saturday afternoon and was presumably ready to accept architect's plans for a seven-room grade-school building at Martin when a temporary restraining order barred any immediate action on the proposed structure. Floyd county may not be split, after all, in the redistricting of Kentucky's House districts at the current special session of the General Assembly. Grady Stumbo, of McDowell, who had to fight to get into the University of Kentucky's College of Medicine, now is a leader of UK medical students and is the co-founder and a director of the Appalachian Program of the Student American Medical Association there. In Lexington last week, Ervin Akers, Dana contractor, was the recipient of an honorary doctor of engineering degree. The Postal Service has proposed rate increases which would put the postal system on a sound financial basis. There were 7,285 low-income people in Floyd county on the U. S. Department of Agriculture's Food Stamp Program in December as compared to 4,726 receiving assistance during the same period a year earlier. Detective Sgt. J. E. Combs retired Monday from the Kentucky State Police after 32 years of service. There died: Michael Dean Brown, 27, Democratic candidate for Clerk of the Court of Appeals, died Sunday at Our Lady of the Way Hospital, Martin, the apparent victim of injuries suffered in an auto accident near Wayland; Mrs. Amy Lee Hall Turner, 41, of Drift, last Wednesday in Bethesda, Md.; Mrs. Eliza Patton Allen, 89, Saturday at her home at Garrett; Mrs. Margaret Johnson Puckett, 82, of Wayland, Saturday in a Martin hospital; Charlie Salisbury, 84, at his home at Hunter, Friday; Mrs. Olive Mae Everage, 52, of Martin, in a McDowell there last Thursday; Rudolph Griffith, 56, of Martin, in a McDowell hospital last Wednesday; Ellis Conley, 83, of Waverly, O., veteran Floyd county teacher, Monday in a Columbus, O. hospital; Harve McKinney, 67, of Printer, in a Martin hospital Tuesday; Mrs. Lydia Meade, 82, of Hi Hat, Sunday in a McDowell hospital.

## Twenty Years Ago

(March 9, 1961)

Floyd county has been selected as one of eight pilot counties in the United States to test the effectiveness of President Kennedy's food stamp plan in the administering of food-relief to the needy, it was announced Tuesday by Governor Combs and Commissioner of Agriculture Beauchamp. Charles Wilson Baker, 42, foreman at the Price No. 2 mine of the Inland Steel Company, was instantly killed last Thursday by a slatefall. Daniel Boone Arnett, well-known Abbott Creek man, died last Thursday afternoon in an automobile wreck which saw his auto plunge into the Big Sandy river within 200 yards of the scene of the 1958 school bus tragedy. The wreck also occurred on the third anniversary of the raising of the school bus from the river. The State Department of Highways last week asked bids on construction of an additional 5.42 miles of the Prestonsburg-Auxier-Pointsville highway and on the building of a bridge across the Big Sandy near Hager Hill. Born: to Mr. and Mrs. Garland Godsey, of Louisville, a daughter, Nancy Carol, February 15. There died: James Melvin Flanery, 72, of Allen, last Wednesday at Martin; Jack Wallen, 49, assistant fire chief here, last Wednesday at his home at West Prestonsburg; Franklin W. Moore, 50, of Prestonsburg, Sunday at the Prestonsburg General Hospital; Gorman Turner, 58, of Plymouth, O., formerly of this county, Friday at Mansfield, O.; Mrs. Virginia Alice Bilotta, 60, of Prestonsburg, last Wednesday at Williamson; Allen Ratliff, 74, Sunday at his home at Langley.

## Thirty Years Ago

(March 8, 1951)

Martin High School's Purple Flash won in the first round of the 15th regional basketball tournament at Pikeville, defeating Belfry, 73 to 61. The Wayland Wasps will play Cannel City tonight. Dr. Marvin Ransdell, director of the health department, reported this week that two children have died in the county of measles which he described as being of "the most virulent type." He said there have been at least 300 cases in the county during the present epidemic. Mrs. Frances Bowling, of West Prestonsburg, whose son, 19-year-old Walter Karr, was the first Floyd victim of World War II, was notified last Thursday that another son, Cpl. Thomas Edward Bowling, had died in action in Korea. The Floyd County Board of Education voted Tuesday to buy the additional land needed as a site for a county high structure here. The City Council in a tempestuous session Monday evening granted building permits to Scott C. Craft who proposes to build eight homes of five and six rooms each which he expects to cost a total of \$50,000. The month's pre-induction quota for the county is 70. E. B. Brown, of Prestonsburg, is one of the first to pledge a pint of blood when the Blood Center receives blood here, April 4—though he is blind. Carl Woods, former principal of the Auxier school, has received from Peabody College, Nashville, Tenn., a fellowship to do post-graduate work. Pfc. Thomas Osborne, of Martin, has been awarded the Bronze Star for heroism in action in Korea. There died: Ballard M. James, 61, Prestonsburg attorney, Sunday at Prestonsburg General Hospital; Mrs. Fanny Mayo Fitzpatrick, 70, wife of H. D. Fitzpatrick, Prestonsburg banker, Tuesday at her home here; Mrs. Causetta Allen, 70, at Oldtown, Ky., last Thursday, the day her mother, Mrs. Polly Allen, was buried on Salt Lick, near Hueysville; Jonathan H. Fitzpatrick, 88, Friday at his home on the Middle Creek road; Mrs. Frances Richmond, 54, Feb. 17 at her home at Garrett; John Henry Salyers, 51, on March 1 at his home at Ball Alley here; Everett Wright at a Huntington, W. Va. hospital Monday of injuries sustained Feb. 22 in a Drift mine accident; Mrs. Martha Music May, 72, formerly of this county, Friday at a Portsmouth, O. hospital; Samuel Steed Moore, 82, father of Franklin Moore, Sunday at an Ashland hospital; Mrs. Margaret Ellis Butler, last Thursday at her home here; Irvin Mullins, 42, Wednesday at Hunter.

## Forty Years Ago

(March 6, 1941)

Construction of the Johns Creek flood control dam at Dewey, this week drew a step nearer actuality as Maj. Gen. Julian Schley, chief of U. S. Army Engineers recommended to Congress that profitable expenditure of \$2,000,000 could be made in beginning construction of the dam, spillway and appurtenances. Though unconfirmed by company officials, the report persists here that when the Southern Bell Telephone & Telegraph Company's new building is completed here its occupancy will mark the change to the dial system in this vicinity. Re-districting of Floyd county's Magisterial divisions was made last week, the number of districts remaining at four and the only changes made being the transfer of Johns Creek to District No. 1 and Prater Creek to District 4. Consolidation of four school districts with that of Martin and of two with the Wayland school district was voted Saturday by sizeable margins. Eight enrollment periods in the Citizens' Conservation Corps instead of the usual four were announced last week for 1941 by the Floyd county referral agent's office. Born: to Mr. and Mrs. Sandy Martin, Jr., of Martin, a son, March 1. There died: Mrs. Hamie Jarrell, 68, Thursday at her home at Warco; John Elliott Walters, 56, last Wednesday at Betsy Layne, following an auto wreck two weeks earlier; Mrs. Harry Privett, 79, of Brandy Keg, last Thursday at the home of a daughter at Lancer; Richard C. Gray, 38, of Weeksbury, last Wednesday, the result of injuries sustained in a mine accident, last October.

### CARD OF THANKS

The family of Henry Morgan wishes to express sincere appreciation to all those who helped in any way upon the passing of our loved one. We thank those who sent flowers, and a special thanks to the Rev. William Alle for his comforting words; to the family and members of the church for their beautiful songs and to the Hall Funeral Home for their help and understanding.

THE MORGAN FAMILY

### Key Club Members To Aid Telerama

Members of the Prestonsburg High School Key Club have volunteered to man telephones at City Hall here during the March of Dimes Telerama on Channel 57, Hazard, this weekend. They will accept pledges from 7 p.m. to 1 a.m. Saturday, and from 1 p.m. to 7 p.m. Sunday and will take calls at 886-2335.

## --- 5 ---

(Continued from Page One)

the question of levying a utilities tax to finance the schools.

With the backing of citizen organizations and the media, the community might be persuaded to accept an additional tax at this time, the superintendent argued. Board member Dr. J. D. Adams said the move would be premature, however, in the absence of a detailed proposal outlining how the additional revenues would be spent.

While the Floyd school district stands a good chance of finishing this year in the black, the outlook for next year is "bleak" in view of proposed cuts in state and federal spending, Grigsby told the board.

The Reagan administration is expected to ask Congress this week to approve a 25 percent reduction in federal programs for educating disadvantaged and handicapped students. One such program is authorized under Title I of the Elementary and Secondary School Act.

A major component of the federal government's aid to the nation's schools, Title I is designed to provide compensatory education to children from poor families and represents about \$1 million annually in aid to this county. A 25 percent cut could mean the loss of 16 teachers here, it was estimated.

The reduction in federal aid will compound the effects of state education cuts, which could cost this county as much as \$800,000, the board was told.

It is hoped that a drug education program will be introduced in at least some of the county's schools by the beginning of the next school year. Among several programs being considered is one sponsored by the state Department of Education and intended to impart drug information and sharpen decision-making skills for pupils in the first grade and on through high school.

Kathy Hatfield, of the McDowell P.T.A., Don Goble, drug program director at Mountain Comprehensive Care Center, and Frank H. Layne, a long-time worker among alcoholics here, urged the board to consider the program.

A delegation of parents from the Garrett grade school asked the board to have the parking lot there repaired, Sue Owens claiming that children could not alight from school buses "without falling into a mud puddle." The Floyd fiscal court will be approached again in an effort to procure gravel for the lot, it was decided.

Parents of students at the Home Branch school complained about the quality of lunches there and about irregular school bus service.

School teachers will be reminded of a state law requiring them to seek recertification after 10 years, Supt. Grigsby told the board. Teachers must have earned a master's degree or its equivalent to be recertified, he said.

The board decided to re-apply to the Kentucky Arts Commission for a grant for the Artists-in-Education program. Under the program, which places professional artists in residencies in the schools, several Floyd schools have had the services of a potter this year.

Hired by the board were: Brenda Johnson, teacher aide at Osborne Elementary; Delena Osborne, Kanzia Hamilton, and Ruby Hollifield, substitute cooks at McDowell School; Pat Potter, custodian at McDowell, and Verta Jean Tackett, custodian at Prestonsburg High School; Carl F. Compton, substitute bus driver; Sherry Music, emergency substitute teacher; David Lane, maintenance worker; and Connie Nunemaker, substitute teacher aide at Dwale.

## Arrests Listed

There follows a listing of those booked at the county jail during the past week, charges against them, and arresting officers:

Windfield Moore, 37, drunk driving (DUI), hit and run, by Wheelwright policeman E. Meade; Steven Mills, 38, driving on revoked license, by Wayland policeman N. Thornsbury; Harold Prater, 40, driving on revoked license, DUI, by Wayland policeman Thornsbury; Danny Hampton, 35, DUI, by Park Ranger J. Harmon; Deanne Keathley, DUI, no operator's license, by Prestonsburg policeman D. J. Conley; Drena Burns, 22, and Sharla May, 18, theft, by Prestonsburg policeman R. Ranier; Jeff Turner, 18, receiving stolen property, carrying concealed weapon, by State Trooper Scott; Johnny Perry, Jr., 18, disorderly conduct, reckless driving, by Prestonsburg policemen Wright and Woods; Deadra Music, 20, DUI, possession of marijuana, by State Trooper T. Keelin; William J. Ward IV, 23, driving under the influence of drugs, by State Trooper Scott; Cee Bee Hall, 19, no operator's license, reckless driving, attempting to elude police, by Allen policemen R. Crum and V. Conn; Archie Sturgill, 28, DUI, by State Trooper J. Rederick.

### Observe 92nd Birthday

B. C. Burke, Stanville observed his 92nd birthday with friends and relatives, Sunday, March 8, at the Star Lite in Pikeville.

Mr. Burke is actively involved in the New Salem Church at Harold and the Calvary Baptist at Betsy Layne and still produces a fine garden each year. From his garden he gives freely to family and friends.

# LETTERS To the Editor

The views expressed here are those of the writers, and not necessarily those of this newspaper. No unsigned contributions will be published.

## Atty. General Explains 10 Commandments Role

Since the United States Supreme Court handed down its decision concerning the posting of the Ten Commandments in Kentucky's public classrooms, much has been written and said about it. There have been certain misleading statements concerning the Supreme Court decision and the role of the Attorney General's Office in this matter. Other comments have indicated an apparent lack of understanding of the basic principles underlying our constitutional form of government and the statutory role of the Attorney General's Office in Kentucky. I want to take this opportunity to explain what has happened and why it has happened.

In November, 1980, the United States Supreme Court declared unconstitutional a Kentucky statute requiring the posting of the Ten Commandments in public classrooms of Kentucky. However, the Court in its Opinion went far beyond a simple discussion of the statute in question. Here are the exact words of the United States Supreme Court:

"The pre-eminent purpose for posting the Ten Commandments on schoolroom walls is plainly religious in nature..."

"This is not a case in which the Ten Commandments are integrated into the school curriculum, where the Bible may constitutionally be used in an appropriate study of history, civilization, ethics, comparative religion, or the like...Posting of religious texts on the wall serves no such educational function. If the posted copies of the Ten Commandments are to have any effect at all, it will be to induce the school children to read, meditate upon, perhaps to venerate and obey, the Commandments. However desirable this might be as a matter of private devotion, it is not a permissible state objective under the Establishment Clause."

The Court went on to point out that it made no difference that the posted copies of the Ten Commandments were financed by voluntary private contributions. In other words, the United States Supreme Court indicated that it does not matter how the school board receives the copy of the Ten Commandments, by gift or otherwise, because it is the permanent posting of the Commandments that violates the United States Constitution.

The above words and thoughts are not Steve Beshear's—they are those of the United States Supreme Court.

The Attorney General's Office was then asked by the Kentucky Superintendent of Public Instruction what should be done about copies of the Commandments already posted in classrooms. By statute, my office is to give such an advisory opinion when requested. We therefore issued our advisory opinion, based upon the clear language quoted above, that the United States Supreme Court is requiring the removal of those copies of the Ten Commandments now posted on Kentucky's public classroom walls.

Contrary to some statements being made, the Attorney General's Office is not ordering anyone to do anything. This office has no authority to order a local school board to take this kind of action. Our opinions are advisory only and are meant to give guidance to local officials as to what the law is. If we had not advised local school boards the way we did, we would not have been doing our job.

As the son of a Baptist minister who was raised in a Christian home, I understand and appreciate the sincere feelings of many Kentuckians that copies of the Ten Commandments should be posted in the public classrooms. However, under the Kentucky Constitution and the laws of this state, my job as Attorney General is to tell people what the law is—not what many people might like it to be.

There are only two ways to change a decision of the United States Supreme Court: (1) Wait for the membership of the Court to change and hope that a new majority has a different attitude on an issue; or (2) An amendment to the United States Constitution.

As you can imagine, this was not an easy opinion for me to issue. However, the United States Supreme Court left me no choice. I didn't make the decision, but, once made, my role is to advise school boards so as to keep them out of legal difficulties, including possible lawsuits.

STEVEN L. BESHEAR

### ATTEND CLASSES

Wayland—The following from Wayland attended CPR classes, March 5 and 6 at Garrett: Sybil Bentley, Mary Beth Stephens, Mabry Holbrook, Molly Holbrook, Tommy Murphy, Mary Murphy, Patsy Murphy, Florence Morrison, Gail Stewart, Mike Jones, Marlene Robinson and Carol Hall. The classes were sponsored by the Jaycees.

### HAVE SUPPER GUESTS

Mr. and Mrs. Kenneth Watkins had as their supper guests last Friday, the Rev. and Mrs. Dean Pack and Mr. and Mrs. Gorman Collins, Sr.

Surviving World War II veterans account for more than 40 percent of the 30 million living ex-service personnel. Some 30 percent of the veteran population served during the Vietnam Era.



# VOTE FOR DICK LESLIE

## A DEMOCRAT, FOR COUNTY JUDGE-EXECUTIVE QUALIFIED AND HONEST.



(Pol. Adv. Paid for by Committee For Leslie For County Judge-Executive, Dr. Rondal Hall Leslie, Treasurer)

### Our Fragile Earth

By DR. JERRY HOWELL  
Department of Biological  
and Environmental Services  
Morehead State University

Recent news stories have highlighted interesting environmentally-related items. Environmental Action, a publication of Environmental Action Foundation, has summarized several of these items in recent issues.

In what may become a landmark case, Mountain Stream Monitors, a West Virginia environmental group, has been sued by a local stripmine company for making "defamatory and libelous" statements. The environmental group declared in a mimeographed newsletter that DLM Mining Company

had "destroyed over seven miles of native brook trout streams." The company contended the accusation was false and although legal experts say the suit cannot be won, it may effect public criticism of environmental degradation. Usually environmental groups are plaintiffs, not defendants.

In another item, Environmental Action reported that the 1980 census shows that America is abandoning its cities and sprawling to the suburbs and beyond. There is also a trend towards migration to the sunbelt states. Typically, "bedroom communities" of commuters are greatly increasing, while older urban and suburban population centers are dying of neglect. Louisville, Kentucky, for example, actually showed a decrease in population, while surrounding counties experienced a population surge during the past 10 years. Seattle, Washington's population dropped by about 10 percent, but a surrounding county grew by 63,000. San Diego grew 26 percent, but outlying areas grew by 46 percent. It seems Americans like living in warm, rural areas and working, if necessary, in cities. This could become an important component of any future energy crisis.

In another news item, it was noted that, according to Environmental Protection Agency figures, there are more than 2,100 U. S. toxic waste sites where hazardous wastes may be polluting groundwater supplies. Some 250 are places where toxic wastes were dumped in unlined pits within one mile of a public water supply well. The dumps were located in 35 states; Florida led the list with 54, South Carolina had 23, Ohio had 21 and Pennsylvania had 20.

Finally, some good news. Goodyear Tire and Rubber Company has announced a revolutionary method for getting rid of PCB's poisonous, possibly carcinogenic compounds used in a number of industrial processes, including the insulation of electric transformers. Although its manufacture was banned in 1967, about 750 million pounds are still in use. The new process reduces PCB's to common table salt and a residue which can be rendered harmless through incineration.

### Forest Fire Season In Effect This Week

Floyd county residents are being reminded this week by the Division of Forestry that, beginning March 1 and continuing through May 15, the official fire threat season in Kentucky will be in effect.

Rocky Hamilton, speaking for the division, said that during this period all burning must be done between 4:30 p.m. and midnight.

Hamilton identified the burning of debris and unattended campfires as two of the major causes of forest fires in Kentucky. The Division of Forestry urges all hunters to be extra careful with their campfires.

He stressed the late afternoon or evening burning of leaves and debris around private dwellings. "It is not advisable to do any burning while any type of wind exists and it is illegal to burn within 150 feet of any wooded area or fuel lines leading to woodlands," he said.

During the fire season a Division of Forestry airplane will be flying to detect fires and illegal burning. "This plane allows us to quickly know if there really is a fire and to spot offenders", he said. Citations will be issued for 4:30 burning law violations, he said.

Further information concerning burning laws may be obtained by contacting the Division of Forestry at 886-8562.

## RALPH'S TIRE SERVICE

U.S. 23 No., Prestonsburg • 886-8806

- Computer Wheel Balancing
- New Radial Tires (Steel & Glass) with FULL Road & Hazard Warranty
  - AR 78x13—\$41.95
  - P/215/75R/14—\$49.95 (REPLACES GR 78x14)
- Includes Mounting & Balancing
- Heavy Duty Shocks—\$17.95 Installed
- DISC BRAKE JOB \$29.95 (MOST CARS)

### FREE EAR PIERCING\*

with purchase of earrings

A sterile, medically approved procedure performed by trained personnel

Quick • Safe • Painless

**CLYDE BURCHETT**  
Jeweler  
Phone 886-2734 Prestonsburg

## Murphy's MART AUTOMOTIVE DEPARTMENT

# RADIAL TIRE SALE!

### 4 FOR \$149

SIZES TO FIT FOREIGN, COMPACT, MID-SIZE & FULL SIZE CARS

SAVE \$38<sup>92</sup> TO \$74<sup>52</sup> ON A SET OF FOUR

SIZE	REGULAR PRICE	2ND TIRE 40% OFF PRICE	SALE PRICE EACH	F.E.T. EACH
70 Series Bias Belted				
A70-13	\$50.88	\$30.53	\$40.70	\$1.83
E70-14	56.88	34.13	45.50	2.32
G70-14	60.88	36.53	48.70	2.58
G70-15	62.88	37.73	50.30	2.87
H70-15	65.88	39.53	51.90	2.99
80 Series Bias Belted				
B80-13	\$52.88	\$31.73	\$42.30	\$2.05
E80-14	59.88	35.93	47.90	2.49
G80-14	64.88	38.53	51.90	2.84
G80-15	66.88	40.13	53.50	2.91
L80-15	73.88	44.33	59.10	3.58

RAISED OUTLINED WHITE LETTERS

### TOUGH TRUCK TIRES

# \$73<sup>88</sup>

G78-15 WHITEWALL  
Tread Design May Differ From Tire Shown

Sale Prices Good Thru Saturday

SIZE	PRICE	F.E.T.
REGULAR TREAD WHITEWALLS		
G78-15	\$73.88	\$3.11
H78-15	77.88	3.39
L78-15	79.88	3.55
REGULAR TREAD BLACKWALLS		
8-00-16.5	\$74.88	\$3.38
8-75-16.5	78.88	3.82
9-50-16.5	86.88	4.29

Traction Tread \$3 More Above Sizes

SIZE	PRICE	F.E.T.
RAISED OUTLINED WHITE LETTERS		
31-10.5-15	\$83.88	\$3.89
31-11.5-15	90.88	4.65
33-12.5-15	107.88	4.49

### SERVICE SPECIALS

**Electronic Ignition Engine Tune-Up**  
39<sup>95</sup> Most U.S. & Many Import Cars  
4 Cyl. \$44.95 8 Cyl. \$49.95

• Install new spark plugs, new electronic ignition, plug wires & new air filter • Adjust carburetor • Set timing • Complete electrical system check

Standard Ignition Engine Tune-Up Also Available

**WITH THIS COUPON**  
**OIL CHANGE**  
5<sup>88</sup> Most U.S. Cars

• Install up to 5 quarts Murphy's Mart 10W/30 or straight weight motor oil  
Additional Services Extra

**ACE AIR FILTERS**  
2 FOR \$5

• Single stage

**SIMULATED SHEEPSKIN CUSHION**  
8<sup>88</sup>

• #50-933  
• With reversible Herculon back

Murphy's MART  
Weddington Plaza — Pikeville  
Appletree Plaza — Paintsville

### NOTICE OF INTENTION TO MINE

Within 100 Feet of a Public Road

Pursuant to 405 KAR 3:050 The Department for Natural Resources and Environmental Protection may conduct a public hearing to review the application of Somerset Coal Co. (application number 036-5132) to conduct mining operations within 100 feet of Betsy Layne Branch Road. Any interested person may request that the hearing be held by written request to that effect, sent to Jim Baker, Director, Division of Permits, Department for Natural Resources and Environmental Protection, Sixth Floor, Capital Plaza Tower, Frankfort, Kentucky 40601 and received by him within 20 days of the date of this notice.

## LEEDY'S MONUMENT CO.

US 23 South of Allen  
Ivel, Ky.

**FINEST SOUTHERN BLUE GRANITE**  
ALL COLORS AVAILABLE.

PHONE  
874-9868 or 886-3925  
LARRY LEEDY, Owner

## NOW SHOWING

### \$289

Sugg. Ret. \$557.00  
1/4 Ct.

### \$199

Sugg. Ret. \$357.00  
.07 Ct.

## Gents' 7-Diamond Clusters

### Antique Style Ring

Sugg. Ret. \$210.00

# \$129

### Princess Ring

Sugg. Ret. \$117.00

# \$69

Birthstone of the Month

### Geniune Aquamarine Ring

Sugg. Ret. \$199.00

# \$99

## C. & H. RAUCH JEWELERS

KENTUCKY'S LARGEST JEWELER 83 INC.

Open Mon.-Sat. 10 till 6  
117 University Drive  
Phone 886-9595 Prestonsburg

MasterCard VISA



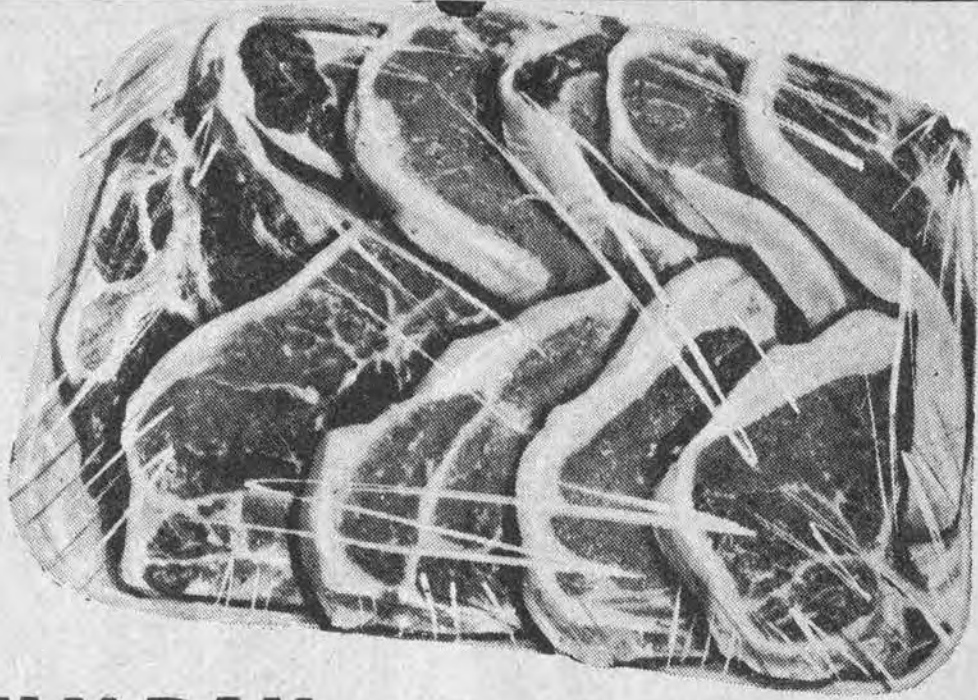

**FAMILY PAK  
PORK  
CHOPS 89¢** Lb.

PRICES EFFECTIVE  
THRU MARCH 15.

**DOUBLE STAMPS  
EACH TUESDAY  
AT PIC-PAC!**

- DOUBLE SAVINGS AT PIC-PAC
- LOW, LOW PRICES & QUALITY STAMPS
- EVERY TUESDAY IS DOUBLE STAMP DAY
- MANY MORE UNADVERTISED SPECIALS THROUGHOUT THE STORE!



• WE ACCEPT FOOD STAMPS • WE F

STORE HOURS: MON. THRU SAT.

PORK LOIN  
**RIB END  
ROAST 89¢** Lb.

PLATTER STYLE  
**BACON 99¢** Lb.

FISCHER'S BACON  
**ENDS & PIECES**  
3-Lb. Box **\$1.29**

SELECTO  
**FRANKS 89¢**  
12-Oz. Pkg.

PLAY HY  
**GREAT G**

**CASH**  
\$1000-\$1  
**GROCERY C**  
\$500-\$1

DELI SLICED  
**BOILED HAM**  
**\$2.29** Lb.

**HYDE PARK  
5-LB. BAG  
SUGAR \$1.88**



**HYDE PARK**  
Church  
Organ  
SAVE THE  
HYDE P  
PRO  
Hyde Park  
Labels are  
each to your  
organization.  
labels toda  
cumulation  
church or ci  
should mail  
& Hyde, Inc.  
Ave., Memph  
Compa  
Compa  
You'll Buy

ARMOUR STAR 3-OZ.  
**POTTED MEAT**  
**4/98¢**

HYDE PARK 16-OZ.  
**BREAD 3/88¢**



HYDE PARK  
**BUTTERMILK**  
HALF-GAL. CARTON **88¢**

ARMOUR STAR 5-OZ.  
**VIENNA  
SAUSAGE 2/84¢**

**TEXAS  
CABBAGE 17¢**  
Lb.



**BAY BEAUTY  
PINK  
SALMON 16-Oz. Can \$1.88**

**FIELD'S  
8-LB. PAIL  
LARD \$2.99**

HYDE PARK  
GALLON JUG  
**BLEACH 69¢**

HYLAND FARMS  
**DOG FOOD**  
25-Lb. Bag **\$3.98**

FRESH CALIFORNIA  
**BROCCOLI 69¢**  
BUNCH

DOLE GOLDEN RIPE  
**BANANAS 3 Lbs. \$1**



**CE'S**  
**PAC**  
**MARKETS**  
RG & MARTIN

NOT RESPONSIBLE  
 FOR PRINTER'S  
 ERRORS.

**DOUBLE STAMPS  
 EACH TUESDAY  
 AT PIC-PAC!**

- DOUBLE SAVINGS AT PIC-PAC  
 LOW, LOW PRICES & QUALITY STAMPS
- EVERY TUESDAY IS DOUBLE STAMP DAY
- MANY MORE UNADVERTISED SPECIALS  
 THROUGHOUT THE STORE!

SERVE THE RIGHT TO LIMIT QUANTITIES  
 8 A.M.-9 P.M.; SUN., 10 A.M.-9 P.M.

**HYDE PARK'S  
 GIVEAWAY**

**PRIZES!  
 \$10-\$5  
 CERTIFICATES  
 \$10-\$50**

**SUNRISE  
 CHUNK STYLE  
 BOLOGNA  
 89¢ Lb.**

**RIB EYE  
 STEAK  
 \$3.99 Lb.**



**FRESH  
 GROUND BEEF** 3-Lbs. or More  
**\$1.19**

**U.S.D.A. CHOICE  
 BONELESS  
 CHUCK ROAST** \$1.59 Lb.

**HYDE PARK  
 2% MILK** \$1.78 Gallon Jug



**TASTE-O-SEA  
 OCEAN PERCH  
 FILLETS**  
 1-Lb. Pkg. \$1.58

**HYDE PARK  
 ICE CREAM**  
 1/2-Gal. Carton \$1.28



**8-PAK 16-OZ.  
 RETURNABLE BTLs.  
 COKE** \$1.48

**VALLEY FARMS  
 GRADE A MEDIUM  
 EGGS**  
 DOZ. 58¢

**SCHOOL DAYS  
 WHOLE KERNEL  
 CORN** 17-Oz. Cans 3/\$1

**SHOWBOAT  
 SPAGHETTI &  
 SPAGHETTI  
 RINGS** 16-Oz. Cans 3/89¢

**BUSH'S CHILI HOT,  
 GREAT NORTHERN,  
 NAVY OR PINTO  
 BEANS** 300 Size Cans 3/98¢

**FRESH FLORIDA  
 CELERY** 3/\$1



**PILLSBURY  
 BUTTERMILK OR SWEET MILK  
 BISCUITS**  
 6-Pak Carton \$1.28

**ORE-IDA FROZEN  
 POTATOES**  
 5-Lb. Bag \$1.98

**HYDE PARK FROZEN  
 CORN, PEAS OR  
 MIXED VEGETABLES**  
 3/98¢

**KRAFT  
 SLICED CHEESE**  
 12-Oz. Pkg. \$1.48



# FURNITURE SPECIALS

★ THIS WED., THURS., FRI., SAT. ★

BEDROOM, LIVING ROOM AND DINING ROOM SUITES

## 20% TO 50% OFF

IF YOU PLAN TO BUY FURNITURE NOW OR IN THE NEAR FUTURE, YOU OWE IT TO YOURSELF TO SHOP THIS SALE OF FAMOUS-NAME BEDROOM SUITES, LIVING ROOM SUITES, DINING ROOM SUITES, SEALY MATTRESSES AND BOX SPRINGS. SAVE 20% TO 50% DURING THIS SALE!

<p><b>GOOD 3-PC. MAPLE BEDROOM SUITES</b> As Low As <b>\$399<sup>88</sup></b></p>	<p><b>GOOD 4-PC. MAPLE BEDROOM SUITES</b> As Low As <b>\$499<sup>88</sup></b></p>	<p><b>GOOD 2-PIECE LIVING ROOM SUITES</b> As Low As <b>\$299<sup>88</sup></b></p>	<p><b>GOOD 5-PC. MAPLE DINETTES</b> As Low As <b>\$249<sup>88</sup></b></p>	<p><b>GOOD 5-PC. OAK DINETTES</b> As Low As <b>\$269<sup>88</sup></b></p>	<p><b>OUR COMPLETE STOCK OF DINING ROOM FURNITURE</b> <b>20% OFF</b></p>
<p>Good—Sealy, Regular, Full-Size <b>MATTRESS &amp; BOX SPRINGS</b> <b>\$159<sup>90</sup></b> Now Per Set</p>	<p>Better—Sealy, Regular Full-Size <b>MATTRESS &amp; BOX SPRINGS</b> <b>\$179<sup>90</sup></b> Now Per Set</p>	<p>Sealy Quilted, Regular Full-Size <b>MATTRESS &amp; BOX SPRINGS</b> <b>\$199<sup>90</sup></b> Now Per Set</p>	<p>Sealy Deluxe, Regular Full-Size <b>MATTRESS &amp; BOX SPRINGS</b> <b>\$219<sup>90</sup></b> Now Per Set</p>		

# ARROWOOD'S HARDWARE & FURNITURE

PHONE 886-6116, SO. LAKE DRIVE — PRESTONSBURG — PHONE 886-2703, COURT STREET

## FEDERATED DEPARTMENT STORE

MARTIN, KY.

**JUST RECEIVED! BIG SHIPMENT OF MEN'S, WOMEN'S AND CHILDREN'S NIKE TENNIS SHOES!**

## REWARD

To anyone for information leading to the arrest and conviction of the person or persons who, on Saturday, March 7, attempted to destroy by fire the home of Gordon Shepherd, of Bucks Branch, Martin.

**478-9594 or 874-9033**

3-11-21

## ★ KENTUCKY AFIELD ★

By JOHN WILSON

Just because winter seems to be slowly withdrawing, don't assume that all the dangers associated with cold weather are leaving with it. The probability of getting into serious—or even fatal—trouble while outdoors in late winter and early spring is as great, if not greater, now than in the dead of winter.

More people will be out fishing, canoeing or hiking as the days warm. Many of them may not be prepared for sudden changes in the weather. A capsize boat, even on a 70-degree day, may toss a fisherman into 50-degree water, where he can remain conscious for less than half an hour.

Wet clothing (either from a dunking or from a sudden rain) coupled with strong winds can lower the body's internal temperature to dangerous levels, even when air temperatures are in the 50s. Most garment materials (wool is an exception) lose their insulating value when wet and winds increase evaporation, which has an even further cooling effect on the body.

While this lowering of the body's core temperature (called hypothermia) isn't technically the same as "freezing to death," the results can be just as permanent. A drop of only two degrees from the normal 98.6 degrees can bring on the first symptoms of hypothermia—uncontrolled shivering, followed by loss of mental powers, muscular rigidity, unconsciousness and, if internal temperatures drop below 70 degrees, death.

So be particularly alert during cool-weather outings. Watch for, both in yourself and your companions, shiverings, slurred speech, irrational behavior—like the sufferer was drugged or drunk—and clumsiness.

The treatment for hypothermia is to reverse the body's heat loss. In mild cases, getting the victim into a warm place (a heated building or a sleeping bag with another person) is generally enough.

In severe cases, however, it's important that the head, shoulders, chest abdomen and groin be warmed first. If the arms and legs are warmed too rapidly, blood is drawn away from the body's core area and increased internal cooling, called "afterdrop" can occur, sending the victim into sometimes fatal shock.

After initial treatment, be sure to seek professional medical aid. And don't rely on the victim's own assessment of his condition—remember that a loss of reasoning power is one of the first effects of hypothermia.

If you're going to be around water at all, wear a personal flotation device. Exposure to cold (below 50 degree) water renders even the strongest swimmer helpless in a matter of minutes. Also keep foul weather gear handy on any outing, along with a change of clothes and matches (in a waterproof container) for fire starting.

In other words, remember your boy scout days and be prepared. Winter and spring outings are fun and can be safe if you are alert to, and make proper preparations for, their dangers.

### JOB OPENINGS NOTICE

The Prestonsburg Park Commission is now taking job applications for the following positions:

Swimming pool manager, swimming pool instructors, full and part-time lifeguards. All applicants must have a current advanced lifesaving certificate. Applications are available at Archer Park Office. Deadline for applications, April 15, 1981.

AN EQUAL OPPORTUNITY EMPLOYER

## CONCRETE BLOCKS



874-2274  
874-9476

"WHERE QUALITY IS A HABIT"

MASONRY SUPPLIES — LIMESTONE BLOCKS  
LITE-WATE BLOCKS — ALUMINUM WINDOWS  
METAL DOORS & ACCESSORIES

## HALL CONCRETE PRODUCTS CO.

Ronald and Bobbie Hurt, Owners

Located on Old US 23 at New Allen

5-25-11

## COME HEAR E.F. HUTTON TALK ABOUT TAXES AND INFLATION

E.F. HUTTON INVITES YOU TO A SPECIAL SEMINAR WHERE INFLATION, TAXES AND TAX-SHELTERED INVESTMENTS WILL BE DISCUSSED. SPECIAL EMPHASIS WILL BE PLACED ON REAL ESTATE.

WHEN: TUES., MAR. 17—7 P.M.

WHERE: JENNY WILEY STATE RESORT PARK  
PRESTONSBURG, KY.

SPEAKER: MICHAEL W. ADAMS  
BRANCH COORDINATOR  
TAX-SHELTERED INVESTMENTS

THERE IS NO CHARGE OF COURSE, BUT SPACE IS LIMITED. FOR RESERVATIONS, CALL SHEILA STARK TOLL FREE AT:

**1-800-624-3490**

### ★ COUPON ★

- PLEASE RESERVE \_\_\_\_\_ SEATS FOR THE SEMINAR ON MARCH 17.
- I CANNOT ATTEND, HOWEVER PLEASE SEND ME A COPY OF YOUR BOOKLET "UNDERSTANDING TAX SHELTERS."

NAME \_\_\_\_\_  
STREET \_\_\_\_\_  
CITY \_\_\_\_\_ STATE \_\_\_\_\_ ZIP \_\_\_\_\_  
HOME PHONE \_\_\_\_\_ BUSINESS \_\_\_\_\_

**E. F. HUTTON & CO., INC.**  
THE FREDERICK BUILDING  
4TH AVENUE & 10TH STREET  
HUNTINGTON, W. VA. 25701  
PHONE: 304-529-1000

3-11-31



**"Ain't Life Grand?"**

By WILMA MAY

It surely is when the world's eligible bachelor says he is old-fashioned and chooses a fiancée of the same caliber. The courageous stand of Prince Charles against the nefarious E.R.A. is well known. At last, its potential evils are being better understood.

'Tis really grand when Garnet Fairchild devotes 2700 hours in seven years to hospital work, gratis, when Administrator Traum of Highlands Regional pays tribute to her and recognizes the work of all Auxiliary volunteers. What better way to serve humanity and the Lord? Rom. 13:7 says: Render therefore to all their dues, tribute to whom tribute is due...honor to whom honor. Most of us are sometimes negligent about expressing gratitude.

'Tis great when we have kind doctors who call us by first names, recommend second opinions when indicated, or send patients where better facilities are available. This should be unnecessary some day as our hospitals provide more sophisticated equipment and specialists. Life is swell when there are nurses like Dixie Hyden who drove Tress May home from Lexington following major surgery, and when we have hospitals that permit family members to remain with patients.

'Tis wonderful to have a man like Doug Lewis as sheriff. A friend remarked that he arrested her brother, who said the sheriff urged him to turn over a new leaf, to avoid bad company, to attend church and Sunday School. Mr. Lewis went further. He called the pastor of the church nearest that young man, requested him to contact the youth. Though a Christian less than two years, Sheriff Lewis has volunteered for the ministry, values life's cornerstone, the spiritual. He and his wife adopted a precious little girl, named Buffie. In our book it takes good people to adopt children.

Life is more joyous when the U. S. gets firmer with enemies and allies, saying what it means and meaning what it says, hopefully. (Time will prove.) When more Christians assume the offensive to turn the national tide from its roller-coaster downhill pace, when more publications expose the Bilderbergers, their offspring, the Trilateralists, who want to abolish the sovereignty of the U.S., to create one-world government and one-world religion, it is encouraging. When countless high-ranking officials, and retired ones, of our armed services demand that the Congress increase military preparedness and stop the foolish unilateral disarmament that benefits the enemy, and leaves America in grave danger.

'Tis super when Modesto, Ca. produces a school superintendent and system daring to place basic academic skills in primary position where they belong. We said that emphatically in an ordinary little book published in 1957, but some did not see it then. They were sold on the philosophy of modern education with frills. NBC just presented a series on The Failure of Our Schools. Those who think more money is the sole thing needed to solve educational problems should be as old as some of us, who recall oldsters whose education was limited to eighth grade in one-teacher schools, minus plumbing, government subsidies, often with 30 pupils but who could or can read, write, spell and do "figgers," creditably! States requiring competency tests for teachers are to be commended. Reader's Digest, Jan. 1981, cover announces an article, Help, Teacher Can't Teach. None can teach what he does not know. Colleges now offer remedial reading, etc. One major cause of the situation is the moral breakdown. When a nation defies God, discards time-proved and time-honored conventions, concepts, permits homes and family life to be destroyed by evil forces, as ours is doing, every institution and/or profession will suffer drastically. Such conditions often precede the fall or demise of a country. Who dares say it can't happen here? Despite these views, it is hoped Kentucky teachers receive higher salaries, as promised.

'Twas truly a splendid life when the daughter and "Yours Truly" had car trouble returning in the rain from Lexington one recent evening. She stopped at the first toll station, hoping some man could assist, but two girls had come on for night duty. Three young men from Paintsville left their empty coal trucks to offer help. They got the car started, insisted upon following us and stopping each time the problem recurred, even offering to go all the way home if necessary. The daughter had called her husband to meet us at the Sizzler, where the boys said they often ate. The three persistently refused to accept pay, so we resolved to pay for their dinners, but they drove rapidly past, waving and honking good-by, and all we know is their first names: David, Danny, and Leroy. We also know that life is grand more often than not. And that the valleys of life teach us much more than the mountain tops do!

**PUBLIC NOTICE**

Notice is hereby given that Burton Antenna Co., Inc. has requested a rate increase for T.V. service in the Melvin, Weeksbury, Bypro, and Bevinsville areas.

A public hearing will be held March 13, 1981 at 5:30 p.m. at the Floyd County Courthouse Annex conference room, Prestonsburg, Kentucky. All interested parties are invited to attend.

3-4-21.

# VELOCITY MARKET



**3 LOCATIONS!**

- PIKEVILLE • ZEBULON
- BETSY LAYNE

**OPEN 7 DAYS A WEEK**  
**8 A.M. TO 11 P.M.**

• PRICES EFFECTIVE WED., MAR. 11 THRU SUN., MAR. 15.

• WE RESERVE THE RIGHT TO LIMIT QUANTITIES.

• WE ARE NOT RESPONSIBLE FOR PRINTER'S ERRORS.

**ARMOUR'S BONELESS RIB EYE STEAK** **\$3.69** Lb.



**CENTER CUT PORK CHOPS** **\$1.49** Lb.



**7 1/2-Oz. Martha White MACARONI AND CHEESE DINNERS** **3/\$1**

**CAMPBELL'S 10 1/2-OZ. CHICKEN NOODLE SOUP** **3/89¢**

**KRAFT 1-QT. MAYONNAISE** **\$1.39**

**KRAFT 1-LB. CHEESE SINGLES** **\$1.89**

**JUMBO ROLL SCOTT TOWELS** **69¢**

**IDAHO POTATOES** **\$2.19** 10-Lb. Bag

**RED APPLES** **69¢** 3-Lb. Bag



**YELLOW ONIONS** **79¢** 3-Lb. Bag



**ARMOUR'S CHICKEN BREASTS** **\$1.09** Lb.



**BETSY LAYNE STORE ONLY FLEECY WHITE BLEACH** **59¢** GALLON

LIMIT 1 W/EACH \$10 PURCHASE

**BETSY LAYNE STORE ONLY MAXWELL HOUSE INSTANT COFFEE** **\$3.59** 10-Oz. Jar



LIMIT 1 W/EA. \$10 PURCHASE

**BETSY LAYNE STORE ONLY TROPICANA ORANGE JUICE** **99¢** 64-Oz. Btl.



LIMIT 1 W/EA. \$10 PURCHASE

**BETTY CROCKER CAKE MIX** **69¢** 15 1/2-Oz. Box

**BETTY CROCKER READY-TO-SPREAD FROSTING** **99¢** 16 1/2-Oz. Can

**VELOCITY MARKET**

Pikeville - Zebulon - Betsy Layne • Open 7 Days A Week • 8 A.M. To 11 P.M.

**CHECK OUR STORE MARQUEE FOR DAILY FOOD SPECIALS!**

THIS OFFER HAS BEEN EXTENDED UNTIL APRIL 30th!

**FREE HAMILTON BEACH APPLIANCES**

**BETSY LAYNE & ZEBULON STORES ONLY—COME IN AND SEE US FOR DETAILS**



**VISITS IN SOMERSET**

Mrs. Zella Archer returned last week from Somerset following a visit of several days with her daughter, Mrs. Bill Trosper, Mr. Trosper, Lori Ellen and Elizabeth Anna. While there she attended Somerset High School's production of "Brigadoon" in which her granddaughter, Lori Ellen Trosper, was a member of the cast.

**OPEN AA MEET SET**

Anonymous meeting will be held at the Floyd County Library, Saturday, March 14, at 8 p.m. A woman speaker will be coming from Louisville for the meeting. The public is invited.

**COMMITTEE MEETS**

Members of the By-Laws committee of the Prestonsburg Woman's Club met at the Floyd County Library, Thursday evening, February 26, with the chairman, Mrs. Maxine Bierman, presiding. Several changes in the by-laws were proposed, and these will be brought before the club members for discussion during their regular meeting March 5, and voted on during the following monthly meeting on April 2. Present were Mrs. Bierman, Mrs. Boots Adams, Mrs. Eileen Burchett, Mrs. Martha Leake, and Mrs. Mabel Brown.

**Town Makes Contribution To Paintsville Hospital**

The Medi-Home Care Company, of Prestonsburg, a division of Medical Services of American, Inc., recently donated food warmer carts to the Paintsville Hospital. Doug Fleming, regional manager of Medical Services of America, made the presentation to the hospital on February 10.

Food warmer carts are used to deliver food trays to patients in their rooms. The trays are prepared in the dietary kitchen and placed in these carts to be taken to the patient's rooms.

**A Different Kind Of Warning**



You get them on the labels of cigarettes, on diet soft drinks—warnings, that this ingredient or that may be hazardous to your health. Two signs erected along Lake Drive here by the Carter Funeral Home give a different kind of warning to passing motorists, one with which few people would argue.

**Delano Stumbo Defies Illness To Continue Service to Others**

Delano Stumbo, former teacher here and resident of Lancer, is very ill at his home in Hamilton, O., but he has not time for self-pity. He is too busy thinking about others and working to meet their needs.

Two months ago, he was in a Hamilton hospital, and it was while he was there that the idea for what he termed his "latest project" was born—a hospice.

Erceel Eaton, Hamilton newspaperman, went to Stumbo's home to inquire about the movement he had initiated. The former Floyd man, still suffering, told him:

"At the time I was in the hospital about a dozen patients there were considered terminally ill. They obviously needed additional assistance."

So he invited clergymen, club members, others to his hospital room, told them his plan. Soon 150 persons were involved in his "project" which would include in-the-patient's-home care by qualified nurses and others.

Help for these who are by some considered beyond help is only one of a long list of service projects Stumbo has been involved in over a 19-year period during which he served the nearby Fairfield schools as counselor and as social worker for the school district.

All his undertakings are people-related:

—as a counselor he established a drug program;

—served as president of BAPSO three years and was instrumental in starting a neighborhood watch program;

—served on the Butler county mental health board;

—helped pass a bond issue for the D. Russell Lee vocational school and coordinated the placement of pupils there;

—was instrumental in procuring federal funding for various projects affecting youngsters and others in need;

—helped develop a policy on child abuse cases which has been adopted by several other Ohio communities;

—as a member of the Community Action Committee of Hamilton worked on a breakfast feeding program.

A son of Mrs. Beryl Dingus Stumbo, of Nicholasville, and the late Charles Stumbo, he is a 1951 graduate of Prestonsburg High School, received his bachelor's and master's degrees at Eastern Kentucky University, Richmond, later studied at Ohio State, Miami U., the University of Cincinnati and St. Xavier. His wife, the former Zetta Ratliff, also is a teacher.

Before going to Ohio, he was a teacher in Prestonsburg High School.

Not many weeks ago, while confined to bed at his home at 405 Gray Ave., Hamilton, O., he continued to communicate by telephone with others interested in his "projects."

"I miss the kids," he told his interviewer. "I'm sure I made some mistakes but, overall, I feel very happy about my work."

**HERE FROM VIRGINIA**

The Rev. and Mrs. J. C. Jones, of Falls Church, Va., arrived here Tuesday for a visit with Mr. and Mrs. L. R. Johnson. The Rev. Jones was the Johnsons pastor when they resided at Flemingsburg, Ky., and is now pastor of Glen Carlyn Road Baptist Church in Falls Church.

**Happy Anniversary**  
**LOUVENA & DALE**  
From  
Mother, Daddy  
& Family

**RN—Patient Education Coordinator**  
Grant project to develop patient and family education for Black Lung related clinics in five (5) counties of Eastern Kentucky. Requires RN degree and experience in health education. Send resume to Coal Miner's Respiratory Treatment Program, U.S. 23N, Box 668, Prestonsburg, Kentucky 41653 or call 886-1706, 8:00-4:30 p.m.

**Patient Educator—Pike County**  
Grant project to develop patient and family education for Black Lung related clinics. Requires LPN or RT with Health Education background. Send resume to Coal Miner's Respiratory Treatment Program, U.S. 23N, Box 668, Prestonsburg, Kentucky 41653 or call 886-1706, 8:00-4:30 p.m.

**JOHN W. HALL**  
**LODGE 950, F&AM**  
MARTIN, KY.  
**MARCH 14—6 P.M.**

**THE THIRD DEGREE WILL BE CONFERRED ON THESE CANDIDATES:**

**OMA OSBORNE**  
**JIMMY LYNN ALLEN**  
**JOE T. HYDEN**

**—ALL BROTHERS WELCOME—**

**Betsy Layne Band Leads Mardi Gras**

Of the multitude of bands which marched and performed in the world-famous Mardi Gras celebration a couple of weeks ago, it was a group of young Floyd countians which led the procession through the streets of New Orleans.

It was the second year the Marching Bobcat Band of Betsy Layne had made the trip to the bayou country, and for the second time the youngsters took top honors in the Mardi Gras band competition. Their win last year gave the 94-member band the lead position in the parade, and this year's top ranking has brought added praise and another invitation to lead the 1982 parade.

The band returned home Monday night following the Mardi Gras celebration held during the weekend of Feb. 2 through March 1.

A special practice and training regimen was begun by the Bobcat band in January, according to BLHS Band Director Billie Jean Osborne, and a lot more was expected of band members than perfecting their instrumental

assignments. "Starting January 1, each kid had to run 10 laps daily in the gym," said Mrs. Osborne. That the routine of physical training paid off became clear during Saturday's 12-mile Mardi Gras parade route which was made in 88-degree heat. The following day, a six-mile march was required under the same conditions. "Not a single member had to drop out," commented Mrs. Osborne, "although several picked up some bad sunburns."

Mrs. Osborne thinks the musical selections performed at the band's two Mardi Gras appearances made the difference in their first-place ratings. "Last year we played 'The Basin Street Blues' while marching down Basin Street," she said. "This year we played 'The Marching Boogie'."

The band didn't miss the opportunity to display some Kentucky pride, either, following its performance for judges, Sunday. Since the University of Kentucky Wildcats had just defeated the LSU Bengals in Lexington, the

band burst into the UK fight song in celebration, and actually repeated the number three more times.

Mrs. Osborne said after the band had finished its musical tribute to UK's victory in the heart of LSU country, one man told her, "Young lady, you have more nerve than any I know."

But it is this kind of spirit that makes the Betsy Layne group winners, Mrs. Osborne believes, and she has a three-foot trophy, \$1,000 and a plaque for "super performance" to bear out her belief.

The band's stay in New Orleans was certainly not "all business," according to Mrs. Osborne, who pointed out that members enjoyed a tour of the Superdome, a parade and performances by other bands, and a boat ride on the Mississippi River to Natchez. The band's housing was furnished, as were guides around the city.

The Betsy Layne band is distinguished in other areas since the majorettes who lead the group are Kentucky's state champs, having won the title in August, and the band will continue to seek honors in representing Kentucky at the annual Cherry Blossom Festival in Washington, D.C., April 4.

Awards and honors are not the primary concern of Mrs. Osborne, band director at Betsy Layne for 22 years. She thinks the experience of seeing other bands is worth the Mardi Gras trip, with or without coming home with trophies. "Just to have the kids see the Armed Forces bands there was well worth the trip," she commented.

**NEW FOR '81"**

**Authentic Hospital Scrub Suits**

- 1st Quality
- Authentic Style
- Hospital Green
- Patch Pocket

**Francis**  
DENIMLAND  
Prestonsburg



Tops—\$12.00  
Bottoms—\$10.00  
or  
2-Piece  
Suit—\$20.00

Available in  
Blue or Green

Sizes:  
S-M-L-XL

Reversible

OPEN  
FRIDAY  
NIGHTS  
TILL  
**8 P.M.**

**RETURN FROM HOLY LAND**

Dr. and Mrs. Palmer L. Hall, formerly of Prestonsburg, now of Morehead, have returned from a visit to the Holy Land. While there, they were baptized in the River Jordan.

**RECIPES FEATURED**

For the second year, Mrs. Mary Sue Moore has had a recipe in the What's Cooking in the Blue Grass? sponsored by the Sunday Herald-Leader, Lexington. Last year, her recipe was "Cranberry Punch," and this year it was "Sue's Spaghetti." Mrs. Moore is a member of the Prestonsburg Day Homemakers.

**MOVE HERE**

Mr. and Mrs. Jerry Patton, of Maytown, moved recently to Francis Court here. Mr. Patton is assistant commonwealth's attorney.

**VISIT DAUGHTER**

Mr. and Mrs. Arthur Haywood spent the weekend with their daughter, Miss Rebecca Haywood, at her new home in Falmouth, where she is a teacher in the public schools.

**D.A.V. Chapt. 18 To Meet Friday**

Disabled American Veterans (D.A.V.) Chapt. 18 will meet this Friday night at the Auxier Fire Department building at 7 p.m. All members and auxiliary are urged to attend. Refreshments will be served following the meeting. The announcement comes in from James Connors, vice-commander.

**TO ADDRESS SENIORS**

Mrs. Patsy Evans, director of the Archer Senior Citizens' Center, announces that J. B. Wells, of Paintsville, will be the speaker at the Center, Thursday morning, March 19, at 11 o'clock. Mr. Wells will discuss sightseeing in Hawaii, where a trip is planned by the senior citizens' group.

**CONDITION IMPROVES**

The condition of Mrs. Margaret Nicholas, of Lancaster, mother of the Rev. Ted Nicholas, pastor of the First United Methodist Church, is showing improvement after surgery. The Rev. and Mrs. Nicholas were with her during her operation, and returned there Sunday evening for a visit with her.

**YOUR OLD BEDROOM, LIVING ROOM, OR DINING ROOM FURNITURE IS WORTH**

**\$200<sup>00</sup> ON TRADE**

**AT RON'S BARGAIN BARN**  
MTN. PKWY • PRESTONSBURG

**FREE DELIVERY**



**IF YOU DON'T THINK YOU HAVE A TRADE-IN YOU STILL CAN GET BIG BARGAINS THURS. THRU SUN. 12-5 • 886-1551**

**DRAPE & CARPET SALE**

**ARMSTRONG CARPET SALE**  
"TILL THEN" \$3 OFF/Sq. Yd.  
20 DECORATOR COLORS

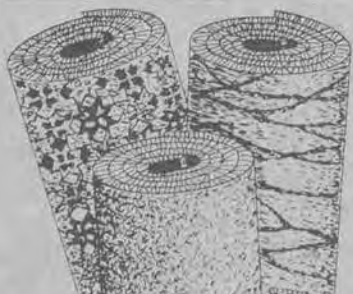

**DRAPES, SHEERS, AND TOP TREATMENTS 20% OFF**

**JANIE & CLEO'S**  
SEWING & DECORATING CENTER  
204 FIRST AVENUE • PRESTONSBURG





**Veteran Rebekah Honored**



Mrs. Venelia Rinehart was honored Tuesday evening, March 3, at the close of the Rebekah meeting in the I.O.O.F. Hall. The occasion was the anniversary of her 50 years as a member of Miriam Rebekah Lodge No. 31. She was escorted to the center of the floor by Effie Hopkins and a corsage pinned on by Myrtle Allen. Tributes of 50 years were read by Hope Whitten and Norma Stepp and a history of the activities of her life given by Mabel Jean LeMaster, after which she was presented a 50 year jewel.

A faithful member and a diligent worker, she has served two terms as Noble Grand, 1944 and 1945; as District President, October 1945 to October 1946; as District Deputy President, 1945, 1946, 1947 and 1950. In 1975, she was selected as "Rebekah of the Year." She is serving as musician at the present time, an office she has held approximately 30 years.

Mrs. Rinehart is a member of the First Presbyterian Church and assistant teacher of the adult Bible class. She was a teacher and social worker and retired as social worker from the Department of Economic Security, November 20, 1970. She is the widow of Clifford Rinehart and resides on Maple Avenue.

She was presented a monetary gift from her sister and brother Rebekahs by Theckley Short, and received other individual gifts.

A beautifully decorated cake from Mary Zemo and other delicious refreshments were served in the dining room.

Those present for the occasion were Mesdames Maman Leslie, Theckley Short, Hope Whitten, Norma Stepp, Effie Hopkins, Jean Hickman, Beatrice Patton, Myrtle Allen, Mabel Jean LeMaster, Alicia Adkins, Linda Hager, Mary Zemo, Otella Smiley, Paulena Owens, Violetta Wright, Ortha Meece, Ann Patton, Julia Harrington, Susan Weems, Winifred Blackburn, Willa Mae Branham, Belva Wills, Mr. and Mrs. Arthur E. Pope, of Thealka, Mrs. Mary Spradlin and Mrs. Rebecca Layne, of Pikeville.

**VISIT OVER WEEKEND**

Mr. and Mrs. Arthur Haywood have returned from a weekend visit with their daughter, Miss Rebecca Haywood, in Falmouth.

**BRADLEY-HOBBS**



Mr. and Mrs. Dan Rowe, of Prestonsburg, announce the engagement and forthcoming marriage of their daughter, Miss Karen Lorraine Bradley, to Mr. James E. Hobbs, son of Mr. and Mrs. James G. Hobbs, of Pikeville.

Miss Bradley is a graduate of Prestonsburg high school and has attended Prestonsburg Community College.

Mr. Hobbs is a graduate of Pikeville High School and Georgetown College, where he was a member of the Kappa Alpha fraternity.

An April wedding is planned.

**PRESBYTERIAN MEN'S FELLOWSHIP TO MEET**

The Men's Fellowship of the First Presbyterian Church will meet on Sunday, March 15, at 6 p.m. at the church for their monthly fellowship dinner. The speaker will be Father James Ryan, priest in residence for the Floyd County Catholic Parish. Father Ryan will speak on his experiences as a chaplain at the Women's Penitentiary in Alderson, West Virginia.

Plans for the Palm Sunday men's breakfast at May Lodge will also be made.

**WEEKEND GUESTS HERE**

The Rev. and Mrs. Frank Turnbull, of Palestine, W. Va., were weekend guests of Rev. and Mrs. Timothy Jessen. They were in town to celebrate the first birthday of their grandson, Paul Timothy Jessen.

At the birthday dinner, guests included Mrs. Jessen's sister, Jane, of Berea College, Mrs. Violet DeVault, of Berea, and the Rev. Moultrie McIntosh, Vicar of St. James Episcopal Church here.

**VISITORS FROM PIKEVILLE**

Mrs. Kay Baird and two of her daughters, Sarah Roberts and Elizabeth Anne Baird, were here Saturday for a visit with her mother, Mrs. May K. Roberts.

**MINISTER HONORED**

The Rev. Moultrie McIntosh, vicar of St. James Episcopal Church, was honored with a surprise birthday party, following Sunday morning's church services. A cake, representing a golf course, was baked for this occasion by Mrs. Harold Conn. The Rev. McIntosh received many gifts and good wishes.

**OBSERVE ANNIVERSARY**

Mr. and Mrs. Stuart Stephens observed their tenth wedding anniversary, Friday, March 6. They were congratulated by their families and many friends, and received recognition from their pastor and members of their church during Sunday morning's services.

**HOME FROM HOSPITAL**

Mrs. Helen Clark is showing improvement at her home here following a few days as a patient at the Highlands Regional Medical Center. Mrs. Clark is manager of Stop 'n' Shop here.

**RECENT HOSPITAL PATIENT**

Clifford Wright has been a patient at St. Joseph's Hospital, Lexington, recently.

*Social Events*

DOCIA B. WOODS, SOCIETY EDITOR

**VISIT FROM MICHIGAN**

Gene Rykowski, Mrs. Joan Staley and Miss Mickey Mucavitch, all of Mich., were here to spend last weekend with Mr. and Mrs. William C. Bailey and Mr. and Mrs. Johnny Bailey.

**HOME FROM INDONESIA**

Larry Gordon Johnson returned this week to Jakarta, Indonesia after spending several days here with his parents, Mr. and Mrs. L. R. Johnson, and his brother, Cloyd Johnson, and family, also his sisters, Mrs. Carol J. Hicks and Mrs. Linda Marshall, in Lexington. On his return to Indonesia he flew to Seattle, Wash., to visit friends there and at Richlands, Washington.

**CONDUCT SERVICE**

The Local Churchwomen held a World Day of Prayer service at the First United Methodist Church last Friday. The theme for this service was "The Earth Is the Lord's," written by Christian American Indian women. Participating in the program were Mrs. Mary Lou Layne, Mrs. Dora Osborne, Mrs. Carolyn Ford, Mrs. Elma Jessen, and Mrs. Ella Fay Music, First Presbyterian; Mrs. Garnett Fairchild and Miss Christine Spradlin, First Christian; Mrs. Judy Biggs, Community United Methodist; Mrs. Vera Ford, Mrs. Kathryn Frazier, Mrs. Fannie Runnels and Mrs. Mabel Brown, First United Methodist; Mrs. Becky Short, Episcopalian; Mrs. Eileen Burchett and Mrs. Joyce Everly, St. Theodore's Catholic, and Mrs. Eva Collins, First Baptist.

**VISIT AT MARTIN HOME**

Mrs. Vera Ford and Mr. and Mrs. Bill Pettrey, of Prestonsburg, and Roudolph Spencer, of Garrett were at Moultrie Tuesday, when they called at the home of Mrs. Pearl Martin following the death of her sister, Miss Ethel Martin. Funeral services for Miss Martin were conducted at the Regular Baptist Church there, Wednesday.

**IN PIKEVILLE HOSPITAL**

Mrs. Wayne Walters, of Emma, is a patient at the Methodist Hospital, Pikeville.

**WOMAN'S CLUB MEETS**

The regular monthly meeting of the Prestonsburg Woman's Club was held last Thursday evening at the Floyd County Library, with Mrs. Abby Grant, president, presiding. Mrs. Dorothy Osborne was in charge of the devotionals, entitled "Friendship." Mrs. Osborne, a native of this section who lived in another state for a number of years before returning here to live, stressed the importance of having friends here and elsewhere, and read two poems, entitled, "It's Friendship," and "An Evening Prayer." She placed special emphasis on "The Friend who gave His life for us." The Pledge of Allegiance was led by Mrs. Grant, who also welcomed the members. Mrs. Boots Adams, first vice-president, discussed the program for the April meeting. Mrs. Maxine Bierman, vice-governor of the seventh District, K.F.W.C., urged members to enter the club's Spring Contest to be held at Pikeville, March 28. Mrs. Eileen Burchett, chairman of the committee on Community Improvement, discussed the contest being sponsored by her group for a slogan for car stickers relating to the Prestonsburg clean-up program. Mrs. Burchett asked that ideas for these be submitted to her within the week.

It was decided that a rummage sale will be held by the club in Mrs. Lucille Nunner's garage, April 3, 6, and 7. Members are asked to bring items they wish to contribute for this cause. The proposed changes in some of the club's by-laws were approved. Mrs. Grant appointed the following Nominating committee to select officers for the coming year: Mrs. Elizabeth Ramey, Miss Betty Rowland, Mrs. Carolyn Traum, Mrs. Lynn Burchett and Mrs. Martha Leake.

Plans to assist with the KET fund-raising project were discussed, and the members voted to make a \$50 donation to this cause. It was agreed that the club's Arts and Crafts Center may be used during the summer by the Prestonsburg Community College's summer camp. Members signed a get-well card, to be sent to Mrs. Leo Weddle, a patient at St. Joseph's Hospital, Lexington.

A "white elephant" sale, with Lennie Grant as auctioneer, was conducted following the meeting. The amount realized was \$65.75. Mr. Grant was presented a gift by the club.

Hostesses were Mesdames Clyde Burchett, Tom O. McGuire, Charles D. Johnson and Joe W. Burchett. Cake, decorated with shamrocks, and coffee were served to Abby Grant, Boots Adams, Maxine Bierman, Sandra Robinson, Martha Leake, Docia Woods, Mabel Brown, Lynn Leslie, Beatrice Collins, Dorothy Osborne, Christine Spradlin, Garnett Fairchild, Elizabeth Ramey and Jean Clark.

The club's next meeting will be Thursday evening, April 2, at 7:30, at the Emma Wells May Cultural Center. The program leader will be Mrs. Paul Combs, and the topic will be "Dressing for Success." Hostesses will be Mrs. James Donahoe, Miss Christine Spradlin, Mrs. Warren Clark, and Mrs. Rebecca Rasnick.

**CONTEST ANNOUNCED**

The Spring contest for the Seventh District Woman's Club will be held at the Pikeville Elementary School Saturday, March 28, with Mrs. E. L. Bierman, vice-governor of this district, in charge. Registration and a coffee will be held at 9 a.m. Reservations may be made by writing Mrs. Lesley Cunningham, Box 55, Pikeville, by March 21.

**ENTERTAIN GUESTS**

Mr. and Mrs. Wendell Wells and daughters, Charlotte and Stephanie, entertained to dinner in their new home on Lake Road Saturday evening, having as their guests his sister, Mrs. Stuart Stephens, Mr. Stephens and son, Ray, and her sister, Mrs. Don Bays, Mr. Bays and children.

**VISIT IN LEXINGTON**

Mr. and Mrs. Bill Pettrey spent several days recently in Lexington, where they were guests of their niece, Mrs. Don Harris, Mr. Harris and children. Mrs. Harris' mother, Mrs. Rebecca Rasnick, is there for an extended visit with the family.

**SERVICES AT APARTMENTS**

Services were conducted at the Highland Terrace Apartments Sunday afternoon by the Community United Methodist Church. The Rev. Taylor Biggs is pastor of this church.

**RETIRED TEACHERS MEET**

A special meeting of the Floyd County Retired Teachers' Association was held Saturday afternoon, Feb. 28, at the Floyd County Library, with the president, Mrs. Norma S. Stepp, presiding. The devotionals were given by Mrs. Lucy Regan, who based her discussion on First Corinthians, and used as her theme, "What is the meaning of Easter for me?" The treasurer, Mrs. Anna May Mellon, announced that the organization now has 107 paid members. The president announced that the annual K.R.T.A. and N.R.T.A. combined workshop would be held at May Lodge, September 15, and urged all members and prospective members to attend. The Visiting committee reported that several retired teachers had been ill. Miss Linda Stephens distributed pamphlets, furnished by Mrs. Frances Pitts, Floyd county home economist, entitled, "Tips on Consumer Protection." Mrs. Stepp discussed the possibility of a bus trip by the retired teachers to the state Capitol at Frankfort. Mrs. May K. Roberts read a letter from K.R.T.A. Director Marvin Dodson, announcing the forthcoming retirement of Les Wetherell, K.R.T.A. volunteer membership chairman. The group voted to have the secretary, Mrs. Opal S. May, write a letter to the Kentucky Education Association, expressing the members' appreciation for Mr. Wetherell's services during the past years. Portfolios of vital information were shown the members, and the president announced that she was in the process of placing orders for these. It was announced that Mrs. May K. Roberts and Miss Ruby Akers will represent the Floyd County Retired Teachers at the Kentucky Education Association's meeting, in Louisville.

The president distributed "Guidelines for Legislative Priority Questionnaires" to each retired teacher, who, after studying each item on the questionnaires, voted for five priorities for the 1982 Legislative Program. Votes were tabulated by Mrs. Oma Elkins, Miss Elsie Stephens, and Carmel Akers, and the results were sent to N.R.T.A. headquarters, in Washington, D.C.

Following the meeting, members of the Food committee Mrs. Nora Martin and Mrs. Docia Woods, were assisted by Mrs. Anna May Mellon and Mrs. Virginia Goble in serving refreshments to Mesdames Norma Stepp, Minnie Grace Sutherland, Opal May, May K. Roberts, Beatrice Collins, Lucy Regan, Anne Scutchfield, Alma Lowe, Anne Tackett, and Oma Elkins; Misses Lexie Allen, Elsie Stephens, and Linda Stephens, and Messers Carmel Akers, and Lewis Campbell, and guests: Messers Audie Elkins, Beecher Scutchfield, and W. H. Martin.

The next quarterly meeting of the F.C.R.T. will be held Thursday morning, May 14, at 10 o'clock, at the same location.

**Engagement Announced**



Mr. and Mrs. John Forest Brown, of Prestonsburg, announce the engagement of their daughter, Judith Lynn, to Mr. Philip Daniel Neeley, son of Mr. and Mrs. Homer D. Neeley, of the Abbott Road.

Miss Brown is a graduate of Prestonsburg High School and Fugazzi College. She is employed by Dr. Jerry Tackett, of Paintsville.

Mr. Neeley is a graduate of Prestonsburg High School and Eastern Kentucky University. He is employed by the Floyd County Sheriff's Department.

The wedding will take place at 7 p.m. March 20 at the Bonanza Free Will Baptist church. The gracious custom of an open wedding will be observed.

**HOLD WEEK OF PRAYER**

"Go Forward!" was the theme for the Week of Prayer for Home Missions, conducted by the W.M.U. circles of the First Baptist Church, March 1-8. Monday evening, members met at the home of Mrs. Janice Pack, and the discussion was on "Preaching the Gospel," Tuesday evening, at the home of Mrs. Charlene Nunn, "Preaching in Many Tongues" was the topic; Wednesday evening, during prayer services, the Rev. Dean Pack led the discussion on "Setting the Captive Free;" Thursday evening, at the home of Mrs. Sandra Bellamy, the topic was "Helping the Hurting," and on Friday evening, at the church, the discussion centered on "Planting Churches."

**CONDITION SHOWS IMPROVEMENT**

Ricky Davis, who was injured several weeks ago in a fall from a Prestonsburg fire truck, remains a patient at the Cabell-Huntington Hospital, where his condition for the past several days has been showing improvement. Members of his family have been there with him.

**CHURCH NAMED VESTRY**

The St. James Episcopal Church has selected as its vestry for the coming year: Rob Schissler, vicar's warden; Harry Short, junior warden; Perry Summers, secretary; Vance Smith, treasurer, and Mrs. Betty Popp, Mrs. Tom Mattox and Arthur Leach.

**VISITS IN LEXINGTON**

Mrs. Jonas Miller spent from Monday until Friday in Lexington, where she was the guest of her daughter, Mrs. Gene Ball, and Mr. Ball.

**DEDICATES CURTAIN**

On Sunday morning, March 8, the vicar of St. James Episcopal Church dedicated the new Dossal curtain behind the altar. The curtain was designed by Mrs. Harold Conn, Mrs. Arthur Leach and Everett Patton.

**VISITORS FROM NEW YORK**

Mr. and Mrs. Joe Weddington, and son, Joe David, had as their guests last weekend Mr. and Mrs. Weddington's son-in-law, Andrew Tucker, and two friends, Richard Haigh, and Jim Quinn, all of New York City.

**REBEKAHS MEET**

Miriam Rebekah Lodge No. 31 met in the I.O.O.F. Building Tuesday evening, March 3, with the noble grand, Mrs. Maman Leslie, presiding. During the business session plans were made for the Odd Fellows' district meeting, March 14. At the conclusion of the meeting Mrs. Venelia Rinehart was recognized and introduced as a member who had served her lodge faithfully and diligently for the past 50 years. Mrs. Rinehart was honored with 50-year tributes, her life history, and was presented a 50-year jewel. She was presented a monetary gift from individual Rebekahs, and received other gifts. Refreshments, including a decorated cake, were served in the lodge dining room at the conclusion of the program. Those joining Mrs. Rinehart in this celebration were Mr. and Mrs. Arthur E. Pope, Thealka; Mrs. Mary Spradlin and Mrs. Rebecca Layne, Pikeville, and the following members of Miriam Rebekah Lodge; Mesdames Maman Leslie, Theckley Short, Hope Whitten, Norma Stepp, Effie Hopkins, Jean Hickman, Beatrice Patton, Myrtle Allen, Mabel Jean LeMaster, Alicia Adkins, Linda Hager, Mary Zemo, Ann Patton, Julia Harrington, Susan Weems, Winifred Blackburn, Willa Mae Branham, and Belva Wills.

The next meeting of the lodge will be held Tuesday evening, March 17, at 7 o'clock.



**A BEAUTIFUL NEW YOU!**

SAY HELLO TO SPRING WITH A NEW HAIRSTYLE AND FREE FACE MAKEOVER.

Call 886-8321

FOR AN APPOINTMENT WITH JANIE HICKS, NORA HICKS, CLAUDETTE REFFITT, OR MAE MARTIN (Owner)

**MAE MARTIN'S STYL-RITE BEAUTY SHOP**

AND MERLE NORMAN COSMETIC STUDIO  
RICHMOND PLAZA  
PRESTONSBURG, KY.

**DIAMOND CLUSTER SPECIAL**



\$69.00

CLYDE BURCHETT

Jeweler

PHONE 886-2734  
PRESTONSBURG



**The Varsity-Town Man... he's always in good taste.**

His sportcoat is 100% silk fabric handwoven in India and tailored to perfection by Varsity-Town, because he always has to look good.

**B.F. Casual Shop**

Court Street Prestonsburg

**his and hers HIGHLANDS PLAZA**

**SALE!**

JUST RECEIVED! A BIG SHIPMENT OF MEN'S & WOMEN'S NIKE TENNIS SHOES

ALL LADIES' WINTER SPORTSWEAR 70% OFF

ALL MEN'S WINTER SPORTSWEAR 60% OFF

**MADRAS ....**

Handwoven in India, takes this lined blazer to the forefront of fashion for Spring. Top it with a ribbon belted twill trouser pant, add a crisp linen-like shirt ... And you're ready to travel anywhere! Blazer is 100% cotton; khaki pant, 65% polyester, 35% cotton, and the shirt in lemon, berry, tan or blue is 50% polyester, 50% rayon ... In sizes 3/4 - 14/15.



**Francis**  
Prestonsburg

OPEN FRIDAY NIGHTS TILL 8



SHOP WITH EASE AT DAN-DEE'S!

WE ACCEPT USDA FOOD STAMPS



NOT RESPONSIBLE FOR PRINTER'S ERRORS

WHOLE FRYERS 49¢ Lb.

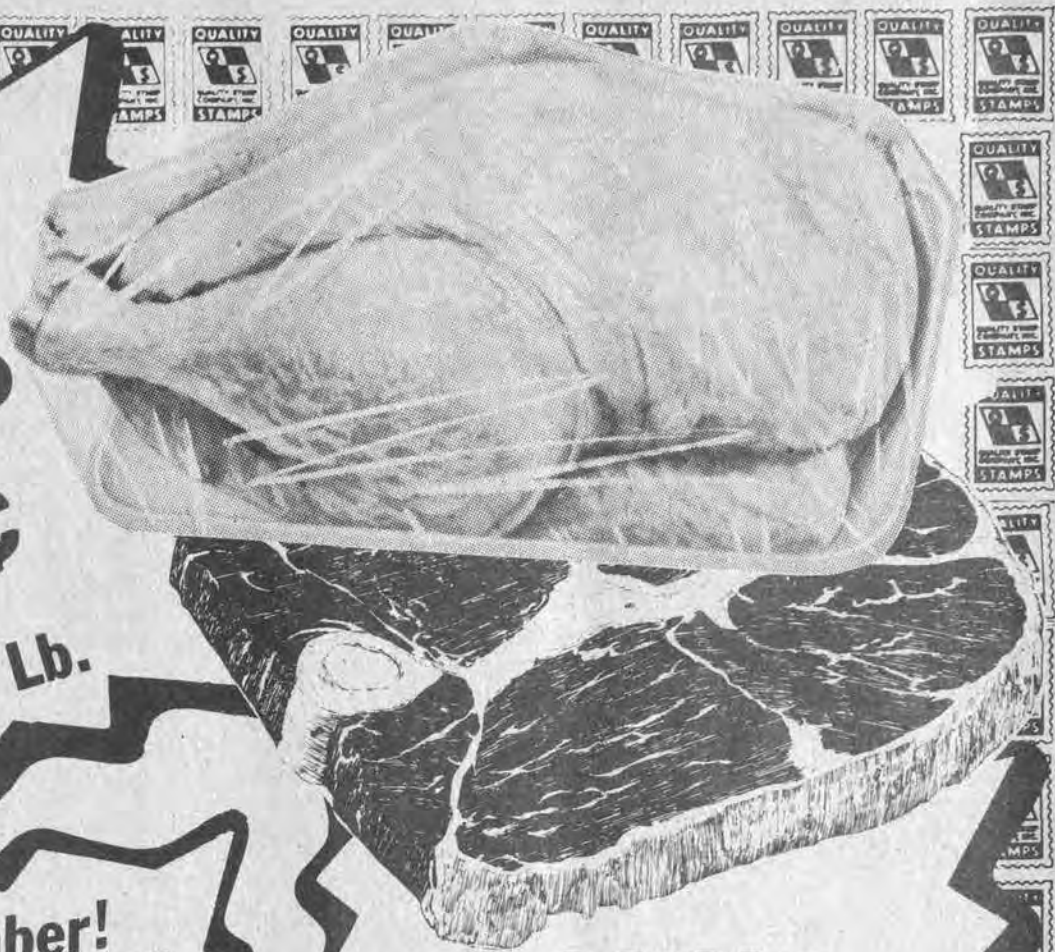

ROUND STEAK \$1.89 Lb.

Remember! EVERY WEDNESDAY IS DOUBLE STAMP DAY! (Except On All Tobacco Products)

WE RESERVE THE RIGHT TO LIMIT QUANTITIES.

HYDE PARK'S GREAT GIVEAWAY

WE HAVE HAD SEVERAL IN-STORE WINNERS, SEVERAL \$100 AND \$50 WINNERS, TOO! WE HAVE HAD ONE \$1000 WINNER ALREADY, AND WOULD LIKE TO SEE MORE. COME ON IN!

GROCERIES

GROCERY PRICES EFFECTIVE MAR. 11 THRU MAR. 15.

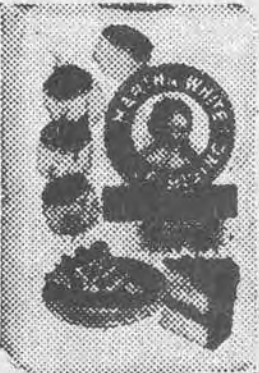

MARTHA WHITE SELF-RISING FLOUR \$1.09 5-Lb. Bag

VAN CAMP'S PORK & BEANS 3/99 300 Size Cans



BAY BEAUTY PINK SALMON \$1.89 16-Oz. Can

HYDE PARK CHILI WITH BEANS 2/99 15-Oz. Cans

WHITE STAR 5-LB. BAG SUGAR \$2.09

HYDE PARK HALF-GALLON BLEACH 49¢

HYDE PARK TOMATO JUICE 79¢ 46-Oz. Can

HYDE PARK 32-OZ. JAR MAYONNAISE 99¢

PRODUCE

PRODUCE PRICES EFFECTIVE MAR. 11 THRU MAR. 15.

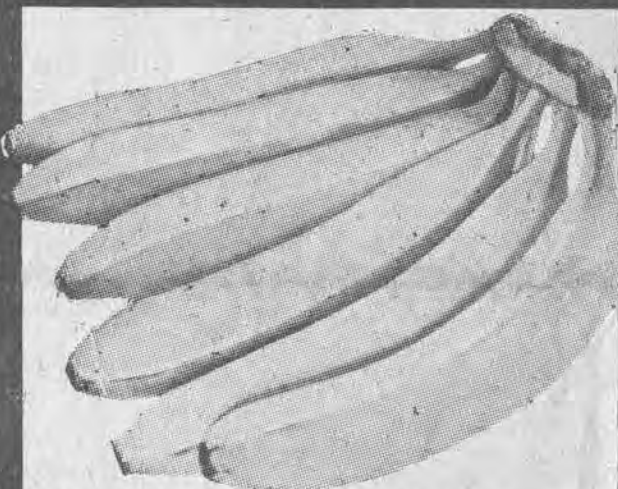

BANANAS 3.89 3 Lbs.

BROCCOLI 69¢ BUNCH

WHITE OR PINK GRAPEFRUIT \$1.49 5-Lb. Bag

FLORIDA ORANGES \$1.49 5-Lb. Bag

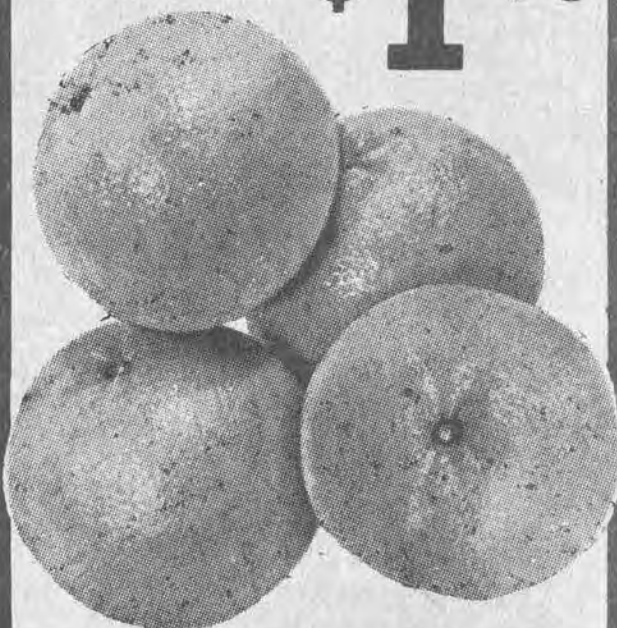

COUPONS

COUPONS MUST BE PRESENTED.

VALUABLE COUPON 100 FREE QUALITY STAMPS With Purchase of ANY TWO DOZEN EGGS. Valid at Dan-Dee Market thru Tues., Mar. 17.

VALUABLE COUPON 50 FREE QUALITY STAMPS With Purchase of ANY TWO FAMILY PAKS OF CANDY. Valid at Dan-Dee Market thru Tues., Mar. 17.

VALUABLE COUPON 50 FREE QUALITY STAMPS With Purchase of AN 8-LB. PAIL OF FIELD'S LARD. Valid at Dan-Dee Market thru Tues., Mar. 17.

VALUABLE COUPON 50 FREE QUALITY STAMPS With Purchase of ANY TWO BOXES OF CEREAL. Valid at Dan-Dee Market thru Tues., Mar. 17.

MEAT

MEAT SPECIALS GOOD MAR. 11 THRU MAR. 15.

STEW BEEF \$1.99 Lb.

CUBE STEAK \$1.99 Lb.

FROZEN BAKING HENS 69¢ Lb.

SLICED BELMONT BACON \$1.19 Lb.

CORN DOGS \$1.39 Lb.

STOKELY 14-OZ. TOMATO CATSUP 49¢

HYDE PARK MACARONI AND CHEESE DINNER 7 1/2-Oz. Box 4/99

FEED FOR LIVESTOCK

KRAFT PIMENTO DELUXE CHEESE SLICES \$1.39 12-Oz. Pkg.

ARMOUR'S 5-OZ. VIENNA SAUSAGE 2/88

HYDE PARK 6-OZ. CHICKEN, TURKEY, OR BEEF POT PIES 4/99

HYDE PARK TOWELS 39¢ Jumbo Roll

DAN-DEE SUPERMARKET

HOURS: 8 A.M.-11 P.M. Seven Days A Week

PHONE 478-9696 STANVILLE

AMPLE PARKING





# LUV

## SELLING SPREE



### LET'S GET AMERICA ROLLING!

NOW THRU MAY 8—

# \$700

## CASH BONUS

WITH PURCHASE OF ANY  
1980 SERIES 10 LUV

NEW THRU MAY 8—

# \$350

## CASH BONUS

WITH PURCHASE OF ANY  
1981 SERIES 11 LUV

• GREAT CASH BONUS SAVINGS ON ANY '81 MONTE CARLO, CAMARO, CITATION OR CHEVETTE •

TAKE DELIVERY NOW THROUGH MARCH 19

# \$700 CASH BONUS

ON ANY '81 MONTE CARLO OR CAMARO



MONTE CARLO COUPE



CAMARO SPORT COUPE

TAKE DELIVERY NOW THROUGH MARCH 19

# \$500 CASH BONUS

ON ANY '81 CITATION OR CHEVETTE



CITATION HATCHBACK SEDAN



CHEVETTE SCOOTER

- ★ TAKE DELIVERY OF ANY CHEVETTE, CITATION, CAMARO OR MONTE CARLO FROM NOW UNTIL MARCH 19, AND GET A CASH REBATE OF \$500 TO \$700 FROM CHEVROLET, PAID FOR BY BOTH CHEVROLET AND MUSIC-CARTER-HUGHES. YOU CAN SAVE BIG, NOW, DURING THIS BIG SALE.
- ★ TAKE DELIVERY OF ANY 1980 LUV (SERIES 10) FROM NOW UNTIL MAY 8, AND GET A CASH REBATE OF \$700. TAKE DELIVERY OF ANY 1981 LUV (SERIES 11) FROM NOW UNTIL MAY 8, AND GET A CASH REBATE OF \$350.

YOU CAN USE YOUR CASH BONUS AS A DOWN PAYMENT OR GET A CHECK DIRECTLY FROM CHEVROLET.

THESE SALESMEN WILL BE ON HAND TO SERVE YOU:

ED MUSIC • ESTILL LEE CARTER • PAUL HUGHES • NELSON BALDRIDGE • BOBBIE BURCHETT  
EDDIE D. MEADE • CARL CASTLE • MIKE GIBSON • MIKE DAMRON

# MUSIC-CARTER-HUGHES CHEVROLET-BUICK

Phone 886-9181  
South Lake Drive, Prestonsburg

ASK US ABOUT  
**GMAC FINANCING**  
AT RATES THAT MAKE  
GOOD SENSE.



KEEP THAT GREAT GM FEELING  
WITH GENUINE GM PARTS  
**GM QUALITY SERVICE PARTS** GM  
GENERAL MOTORS PARTS DIVISION



## Take stock in America.

Join the Payroll Savings Plan.

### Floyd Crafts Go To N.Y.C.

The David Crafts Center has been invited by Gov. John Y. Brown and Phyllis George Brown to attend a preview of Oh! Kentucky, a collection of Kentucky crafts which will be displayed at the Capitol Rotunda in Frankfort this Sunday, before being shipped to Bloomingdale's in New York.

The giant Manhattan department store will begin marketing the goods in the store's new Kentucky Crafts Boutique, March 18. The boutique will introduce New Yorkers to what Bloomingdale's is calling "Kentucky country chic."

### DEMOCRATIC WOMEN TO MEET

The Floyd County Democratic Woman's Club will meet today (Wednesday) at 12 noon at May Lodge, Jenny Wiley State Park.

Mrs. Cliff Latta, president, urged all members to attend to discuss plans for a countywide Democratic rally in May. Anyone interested in becoming a member is invited to attend also, she said.

### McDowell Man Hurt As Car Hit By Train

Woodrow Pack, McDowell man, escaped serious injury Saturday morning, although his car was hit at a McDowell railway crossing by a coal train and driven approximately 150 feet up the tracks. He suffered multiple contusions but has been discharged from the McDowell Appalachian Regional Hospital.

The Pack vehicle was hit by a train of 41 empty coal gondolas at what is known as the Rooster Crossing. The crossing is described as "blind," with visibility of trains approaching from either direction limited. Pack was quoted as saying he heard no warning whistle.

Frank H. Leslie, of Emma, former Floyd sheriff, was conductor of the train.

### HONORED ON BIRTHDAY

Mrs. John Rodebaugh was honored on her birthday, Monday, February 23, when Mrs. Eunice Spradlin entertained for her with a chicken-and-dumping dinner, at her home on Spradlin Branch.

## ANYBODY BUYS AND ANYBODY SELLS AT THE PUBLIC AUTO AUCTION

AT  
MT. STERLING AUTO AUCTION, Inc.  
U.S. 60 WEST, MT. STERLING, KY.

FRIDAY, MARCH 13—7 P.M.

### \$400 GIVEN AWAY

\$200 TO PERSON REGISTERING THE MOST CARS  
\$200 TO PERSON BUYING THE MOST CARS

EARL WHISMAN,  
PRESIDENT

606-498-1414  
606-498-0646

SILAS JOSEPH,  
FIELD REP.



Sale Starts  
March 14  
1981

# F.S. VANHOOSE

Sale Ends  
March 21  
1981

SALE AT OUR DEPOT  
ROAD BRANCH ONLY!

## SPRING SALE

OPEN DAILY  
7:30 a.m. - 4:30 p.m.  
Sat. 7:30 a.m. - Noon



**DELIVERY AVAILABLE AT  
SLIGHT ADDITIONAL COST**

**ALL SALES STRICTLY CASH**

Sorry, No Other Lumber Dealers please!

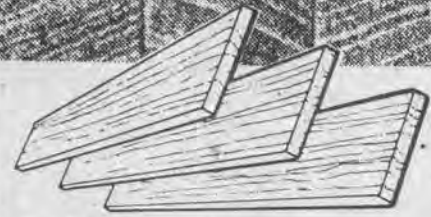

### LUMBER

	10'	12'	14'	16'
2x4 Const. K.D.	\$1.70	\$2.04	\$2.38	\$2.72
2x6 Const. K.D.	\$2.60	\$3.12	\$3.64	\$4.16
2x8 Y.P. K.D.	\$3.47	\$4.16	\$4.85	\$5.55
2x10 Y.P. K.D.	\$4.92	\$5.90	\$6.88	\$7.87

2x4x7' 8 5/8" Precut Const. . . . . \$1.22  
1x10 Sheathing. . . . . \$279.00 m

### ALL-WOOD PANELING

Red Oak 1/8" Hardwood . . . . .	\$3.99
Spice 1/8" Wood . . . . .	\$6.68
Wilderness Hickory 5/32" Wood . . . . .	\$8.95
Back Country 5/32" Wood . . . . .	\$8.89
Brandy Birch 5/32" Wood . . . . .	\$8.98
Nutmeg Birch 5/32" Wood . . . . .	\$9.89
Smokey 1/4" Wood . . . . .	\$9.85
Candlelight Birch 1/4" Wood . . . . .	\$12.90

### Prefinish Mouldings

8' Prefinish Inside Corners. . . . .	79¢
8' Prefinish Outside Corners. . . . .	99¢

### ROOFING

240 lbs. Self Sealing  
**SHINGLES**  
All Colors  
7.96 Bundle **\$23.88** sq.  
15 lb.  
**FELT**  
**\$8.69**

### PLYWOOD

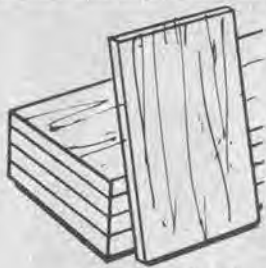

1/2" CD Plywood . . . . .	\$6.98
5/8" Particle Board . . . . .	\$5.19
1/4" Ext. Plywood . . . . . (One Side Good)	\$8.65
3/8" Ext. Plywood . . . . . (One Side Good)	\$8.88

### INSULATION PRODUCTS

1/2" Black Storm Sheathing . . . . .	\$2.59
1/2" x4'x8' Thermax Storm Sheathing . . . . . Or Tuff R	\$6.59
5/8" x4'x8' Thermax Storm Sheathing . . . . . Or Tuff R	\$7.75
3/4" x4'x8' Thermax Storm Sheathing . . . . . Or Tuff R	\$8.68
Blow-In Insulation . . . . . Per Bag	\$4.75
3 1/2" x15" K.B. Insulation . . . . . 50' roll	\$7.00 roll
6" x15" K.B. Insulation . . . . . 30' roll	\$7.05 roll

### SIDING

7/16" x12x16 Prime Siding . . . . .	\$289.00 m
5/8" x4x9 Rough Sawn Hardboard Siding . . . . . 12" O.C.	\$12.89
5/8" x4x8 Rough Sawn Ext. Y.P. Siding . . . . . 4" O.C.	\$15.98
5/8" x4x8 Rough Sawn Ext. Fir Siding . . . . . 12" O.C.	\$18.90
5/8" x4x9 Rough Sawn Ext. Fir Siding . . . . . 12" O.C.	\$22.55

### WINDOWS

20x16 Wood Window Unit . . . . .	\$36.25
24x16 Wood Window Unit . . . . .	\$38.50
28x16 Wood Window Unit . . . . .	\$40.90
28x24 Wood Window Unit . . . . .	\$49.95
20'x16 Storm Window . . . . .	\$15.89
24x16 Storm Window . . . . .	\$15.89
28x16 Storm Window . . . . .	\$15.89
24x24 Storm Window . . . . .	\$15.89
28x24 Storm Window . . . . .	\$15.89
2030 White Insul. Single Hung Aluminum Window . . . . .	\$38.20
2830 White Insul. Single Hung Aluminum Window . . . . .	\$44.19
2044 White Insul. Single Hung Aluminum Window . . . . .	\$45.14
2844 White Insul. Single Hung Aluminum Window . . . . .	\$54.15
3030 White Insul. Single Hung Aluminum Window . . . . .	\$48.10
3044 White Insul. Single Hung Aluminum Window . . . . .	\$56.49

### DRYWALL PRODUCTS

3/8" x4x8 Sheetrock . . . . .	\$3.39
1/2" x4x12 Sheetrock . . . . .	\$4.99
5 Gal. Ready Mix Drywall . . . . .	USG \$7.49

### NAILS

No. 8 Cement Coated Nails . . . . .	50 lb. box \$14.98
No. 16 Cement Coated Nails . . . . .	50 lb. box \$14.98
1" Galv. Roofing Nails . . . . .	50 lb. box \$21.95
No. 10 Concrete Mesh . . . . .	Per Roll \$38.95

### ELECTRICAL

4x4 Octagon Box . . . . .	70¢
2x3 Metal Box . . . . .	55¢
12-2 NM Wire . . . . .	per roll \$23.39
12-2 Wire . . . . .	with ground per roll \$25.77
C-H 100 Amp 12 Circuit Box Less Cover . . . . .	\$35.95
C-H 7 BF Cover . . . . .	\$6.45
C-H 200 AMP 30 Circuit Box, Less Cover . . . . .	\$88.65
C-H 7 JM Cover . . . . .	\$13.35



### ANDERSEN WINDOWS

All Sizes In Our Stock **30% off**

### DOORS

6/0 Atrium Wood Patio Door With Screen . . . . .	\$398.50
6/0x6/8 Insulated Glass Sliding Patio Door . . . . . with screen	\$159.50
3/0 & 2/8 6 Panel Metal Clad Door Unit . . . . .	\$109.95
3/0 & 2/8 Style 21 Lauan Prehung . . . . .	\$79.50
3/0 & 2/8 Diamond Lite Prehung . . . . .	\$67.75
3/0 & 2/8 Aluminum Self Storing Storm Door . . . . . White Cross Buck	\$37.95
Storm Door . . . . .	\$52.50
2/8x6/8 Full Louvered Byfold Door . . . . .	\$34.65
4/0x6/8 Full Louvered Byfold Door . . . . .	\$53.50
5/0x6/8 Full Louvered Byfold Door . . . . .	\$59.95
Lauan Interior Prehangs . . . . . 1/6 thru 3/0	\$39.50
Birch Interior Prehangs . . . . . 1/6 thru 3/0	\$51.50

### PAINT

Inside White Latex . . . . .	\$4.80
Outside White Latex . . . . .	\$5.85
Aluminum Paint . . . . .	\$6.90
Barn Red Paint . . . . .	\$5.96
White Creosote . . . . .	\$6.70

### MISC.

Key in Knob Lock . . . . .	\$7.29
Underpinning 28" x5' . . . . .	\$3.59

**SPECIAL DISCOUNTS ON VANITIES AND KITCHEN CABINETS!**

### PLUMBING

Fiberglass Tub Units . . . . . all colors	\$199.50
White Steel Tubs . . . . .	\$82.50
White Closet Combination . . . . .	\$38.88
White Closet Seat . . . . .	\$5.80
40 Gal. Electric Water Heater . . . . .	\$98.85
30 Gal. Gas Water Heater . . . . .	\$98.85
Sta-Rite WELL PUMP . . . . . 1/4 HP Deep or Shallow W/Tank	\$208.80
500 Gal. Septic Tank . . . . .	\$135.00
1000 Gal. Septic Tank . . . . .	\$245.00
Dripless (w/pop up) No. 6242-8 Lav. Faucet . . . . .	\$23.40
Dripless No. 6185-7 Tub & Shower Filler . . . . .	\$35.10
Dripless No. 6384-8 Sink Filler . . . . . w/spray	\$25.80
4" x10" Perforated or Solid Plastic Pipe . . . . . joint	\$2.10
1/2" x 60' Roll Copper Type L . . . . .	\$28.88
Sta-Rite Submersible PUMP . . . . . 1/4 HP 10 Stage W/Control Box	\$279.50

### PAINTSVILLE LOCATION



**F.S. VANHOOSE & CO.**



**CHURCH SCHEDULE ANNOUNCED**  
The schedule for Irene Cole Memorial (First) Baptist Church's World Missions conference follows: Thursday, March 26, Mrs. Norma Hunt, home missionary from Waco, Texas; Friday, March 27, Mrs. Margaret Lasley, state missionary from Louisville; Saturday, March 28, the Rev. Floyd I. Butts, home missionary from Auburn, Nebraska, and Sunday, March 29, the Rev. Lonnie Turner, foreign missionary from Lusaka, Zambia, in the morning, and the Rev. Charles E. Hawkins, foreign missionary from Manila, the Philippines, in the evening.

## Merger of United Federal, 1st Federal Is Approved

Officials of First Federal Savings and Loan Association, Pikeville, and United Federal Savings and Loan Association, Prestonsburg, confirmed today the proposed combination of the two firms into the largest savings and loan association in a three-county area.

As a result of the Federal Home Loan Bank Board's approval, the merger will be effective April 1, and the two associations will be known as United Federal Savings and Loan Association, Phillip Blackburn, of First Federal, and Sam Blankenship, of United Federal, said in a joint statement.

"As a result of a strong working relationship between United Federal and First Federal over the past years, the decision has been made to become one association," Blackburn and Blankenship said.

Although United Federal's home office will be in Prestonsburg, Blackburn stressed there will be no changes in the staff or management of the Pikeville office.

Under terms of the plan, Pikeville will become a branch office along with

an existing branch of United Federal at Hindman.

The combination of the two savings and loan associations will make the new firm the largest Savings and Loan Association in Pike, Floyd and Knott counties. The assets of the facilities will approach \$43 million, making the combination the fourth largest institution of its type east of Lexington.

## Patrick, 3 Others Baptized at Jail

Four prisoners were baptized by sprinkling in the county jail last Sunday, and one of the four was Denver Patrick, one of the two men accused of the death at Wayland of James T. Niemi.

The officiating ministers were Ken Wilson, Dayton, O. evangelist, and Steve Wilson. It was said they are non-denominational. The other prisoners who were baptized were listed as Bill Allen, Charles Keathley and Alfred Music.

Wrote Patrick later in a lengthy "testimonial":

"The devil has put me in here, and I know God will set me free in time. I also know he wants me to stay in here for a while...and study his word, so when I do get out I can lead others to God."

## Little Miss Floyd Co. Pageant Scheduled May 2

The Little Miss Floyd County Pageant, sponsored by the Allen Woman's Club, will be held May 2, at 7 p.m. at the Betsy Layne High School gym. Deadline for entry in the pageant is April 3. Categories are: ages five through seven; eight through 10, and 11 through 13.

Anyone interested in entering, please call the following: Carolyn Branham, 478-9351; Mary Hinchman, 874-2821, or Diana Reed, 874-9528.

## CLUB TO MEET

The Spurlock Club at Printer will hold its next meeting Tuesday, March 13, at 7 p.m. at the Spurlock Church of Christ. The public is invited.

**MOVIES**

**PRESTONSBURG**

DRIVE-IN THEATRE  
PRESTONSBURG, KENTUCKY

**FRI., SAT., SUN.**  
**MARCH 13-14-15**

Make Friday, the 13th Your Lucky Day  
With Our Grand Slam Give-Away With  
Hundreds of Dollars in Prizes!

**ADULTS ONLY**



**A+ IN EVERYTHING...**

**SIZZLING SENIORS**

They were the Teacher's Pet...in more ways than ONE!

starring SUZY LION • JANIS SORORITY  
BARBARA WARM

AN SBC FILMS RELEASE • IN COLOR

—PLUS—

**"GLORIA"**

The Blonde Bomb!

Showtimes: 7:30 & 9:30

## Low-Cost Seedlings Available From State

As a land owner, if you have idle land which has grown up in brush or if you have any undesirable trees that are not producing any returns for you, a way to bring this land into profitable production is to plant tree seedlings," says Carter Conley, of the Kentucky Division of Forestry.

The Division of Forestry will supply the seedlings at a low cost, ranging from \$30-\$75 for 1000 seedlings, with a minimum order of \$10 for 100 seedlings.

"The trees will be bundled, shipped, and can be delivered by the Division of Forestry," Conley said. Assistance through the county ASCS office is also available for seventy-five percent of the total cost of a tree planting operation." Tree seedlings available from the state nurseries are Loblolly pine, virginia pine, white pine, scotch pine, shortleaf pine, yellow poplar, white oak, black walnut, Chinese chestnut, white ash, cottonwood, sycamore, black alder, autumn olive, black locust and a special packet of one-hundred mixed seedlings designed for wildlife plantings.

Anyone desiring to order tree seedlings or information on timberland management can contact the Kentucky Division of Forestry office at Prestonsburg, 886-8562.

## ADMINISTRATORS' NOTICE

Appointments have been made in the following estates, and any persons having claim against any of the same are hereby notified to file their claims within six months from date of appointment:

Estate	Adminstrator or Executor	Dates
Ed Eden	Vada Eden Prestonsburg, Ky.	1-28-81
Henry Woods	Patsy Sue Crisp Bypro, Ky.	1-29-81
Barbara Wright	Torrence Wright Printer, Ky.	2-2-81
Alberta Jane Wright	Torrence Wright Printer, Ky.	2-2-81
Karen Wright	Torrence Wright Printer, Ky.	2-2-81
Vivian Kimmel	Mason Charles Kimmel Betsy Layne, Ky.	2-2-81
Mary Katherine Hutsin-piller	Gerald Jone Prestonsburg, Ky.	2-2-81
Elzie Osborne	Rutha Osborne Grethel, Ky.	2-3-81
Elbert F. Powers	James P. Powers and Vinitia Scott	2-5-81
Moses Adkins	Delphia Adkins Banner, Ky.	2-6-81
Hazel M. Tackett	Joe P. Tackett, Jr. and Mildred Ryan	2-6-81
Randy Ousley	Gracie Ousley Martin, Ky.	2-10-81
Martha Hayes	Luther Hicks Langley, Ky.	2-10-81
Eugene Akers	Lula Bell Akers Harold, Ky.	2-11-81
Harry Lee Leslie	Ramona Kay Auxier Emma, Ky.	2-12-81
Roger Colvin	Judith A. Colvin Prestonsburg, Ky.	2-13-81
J.C. Hall	Dorothy Hall Marie Cook	2-18-81 2-17-81
Roy Cook	Drift, Ky.	2-17-81
Dixie Tackett Tuttle	Andrew Tuttle Weeksbury, Ky.	2-17-81
Chauncey Hager	Delores Calhoun Prestonsburg, Ky.	2-19-81
William Manuel	Manor Manuel Langley, Ky.	2-19-81
Sarah Porter	Foster Porter	2-19-81
Martin Vance Boyd	Amy Boyd	2-19-81
Goldie Mitchell	Esta Mitchell	2-23-81
Oscar Richardson	Josephine Richardson	2-23-81
Perry Little	Lillie Little	2-23-81
Buck Allen	Lena Allen	2-27-81

## ANNUAL SETTLEMENTS

### ADMINISTRATORS, EXECUTOR COMMITTEE OR GUARDIAN

Paul, Ralph, John Shepherd	Ashland Shepherd, Gdn.	2-4-81
George Hale	Samuel Hale, Adm.	2-9-81
Arenja Gaye Combs & Randall Combs	Priscilla Combs Henry	2-10-81
Eldon R. Estep	Sharon K. Hale & Ethel Collins, Comm.	2-23-81
James Little	Maggie Wallen, Comm.	2-24-81
Verla Mullins	Dept. of Human Resources	3-5-81
Judith Crisp	Nola C. Long, comm.	3-5-81

## ANNUAL SETTLEMENTS

Goldie Mitchell	Bessie Blankenship	2-23-81
James Rowe Vaughn	George Vaughn, Comm.	3-2-81
Robert Goble	Evelyn Goble, Admx.	3-5-81

FRANK DEROSSETT, CLERK  
Floyd Circuit Court

**MOVIES**

**ALMAR**

DRIVE-IN THEATRE  
ALLEN, KENTUCKY

**FRI., SAT., SUN.**  
**MARCH 13-14-15**

**"THE DAY AFTER HALLOWEEN"**

—Plus—

**"RED NECK COUNTY RAPE"**

# STRAND TWIN

PRESTONSBURG, KY. • 606-886-2696

**STRAND 1  
HELD OVER!**

GENE WILDER and RICHARD PRYOR  
Together Again in...

**STIR CRAZY**

**STRAND 2  
Starts Friday**

The Power Behind The Throne  
JANE FONDA LILY TOMLIN DOLLY PARTON

NINE TO FIVE

Showtimes—7:30 and 9:30  
Sunday Matinee—Open 1; Start 1:30, Over 3:30  
Prices \$1.50 and \$3.00  
Phone 606-886-2696

# MAN-SIZED FOOD BUYS

**FISCHER'S WIENERS**

12-Oz. Pkg. **99¢**

**MAXWELL HOUSE COFFEE**

3-Lb. Can **\$6.99**

**8-PK. 16-OZ. PEPSI**

**\$1.49**

PLUS DEPOSIT

**FRYERS**

**53¢** Lb.

WHILE THEY LAST!

**BES-PAK 10-CT. TRASH BAGS**

**99¢**

**MARTHA WHITE MACARONI & CHEESE DINNERS**

7-Oz. Boxes **3/\$1**

**BAY BEAUTY PINK SALMON**

**\$1.79**

16-Oz. Can

**PALMOLIVE 22-OZ. DISH LIQUID**

**99¢**

**5-LB. BAG SUGAR**

**\$2.09**

**FISCHER'S LARD**

25-Lb. Pail **\$9.49**

**ZESTA CRACKERS**

**\$1.29**

2-Lb. Box

**MORTON HOUSE BEEF STEW**

24-Oz. Can **\$1.29**

**8-PAK 16-OZ. COKE** **\$1.49** PLUS DEPOSIT

**TRAIL BLAZER 25-LB. BAG DOG FOOD** **\$4.19**

**MARTHA WHITE SELF-RISING FLOUR** 25-Lb. Bag **\$4.69**

**TROPICANA HALF GALLON ORANGE JUICE** **\$1.39**

**WAYSIDE MARKET**

Wiley Elliott, Owner Garrett

Open Seven Days A Week

8 a.m.-7 p.m., Weekdays; 10 a.m.-6 p.m., Sundays

**TRIANGLE MARKET**

Olin Elliott, Owner Martin

Open Seven Days A Week

Mon. thru Sat., 7 a.m.-8 p.m.; Sunday, 9 a.m.-8 p.m.



# REVIVAL

## FIRST ASSEMBLY of GOD CHURCH Martin, Ky.

### Sun., Mon., Tues., March 29, 30, 31 7 P.M. NIGHTLY

#### Evangelist Wilburn Fisher, of Atlanta, Ga.

He is a Gospel guitarist and singer, who has written approximately 95 Gospel Songs, some of which have been recorded by Nationally-known artists. He has appeared on national TV and has recorded six LP albums.

DON'T miss this revival at the

FIRST ASSEMBLY of GOD CHURCH, MARTIN, KY.

### Will Promote Kentucky Products



Secretary of State Frances Jones Mills (shown above) has just completed filing all necessary papers for a new non-profit corporation, Kentucky Export Resources Authority, Inc. The corporation was formed to "encourage and facilitate the production and sale of Kentucky coal and other products produced or grown in Kentucky."

The formation of the export corporation resulted from a recent trip to Italy made by several interested Kentuckians who were seeking information as to possible prospective buyers of Kentucky products.

The initial board of directors of the corporation are: William B. Sturgill, secretary, Kentucky Department of Energy; William T. Young, vice chairman of Governor John Y. Brown's cabinet; and Arthur F. Nicholson, commissioner, Bureau of Energy Products and Utilization, Kentucky Department of Energy.

Shown with Mrs. Mills are Judge Bert T. Combs, one of those who made the trip to Italy; William B. Sturgill, and Arthur F. Nicholson.



(Photo by Ken Peters)

THE WRECK of a Johns Creek Coal Co. truck blocked Route 194 near the German Bridge for several hours, Friday afternoon. Although the tandem rig came to rest barely 20 feet from the creek, the driver of the vehicle was uninjured.

## ELECT



### JERRY LAFFERTY, Jr.

#### DEMOCRATIC CANDIDATE FOR FLOYD COUNTY JUDGE-EXECUTIVE

#### IN THE MAY 26 PRIMARY

**"A MAN WHO KNOWS THE NEEDS OF THE PEOPLE, AND WILL GET THE JOB DONE."**

(Political advertisement paid for by the Committee for Jerry Lafferty, Jr., for County-Judge Executive, Jerry Bryan Lafferty, treasurer.)

### Has Birthday Party



Richard Ashley Hall celebrated his 5th birthday on Wednesday, Feb. 25, at the Burger Queen of Prestonsburg.

He is the son of Dickie and Peggy Hall, of Lancer-Water Gap Road, and grandson of Mr. and Mrs. Wm. R. Hall, of Prestonsburg, and the late Mr. and Mrs. Elder Wright.

Those attending celebrating Richie's birthday were: Heather Wicker, Bradley and Gina Wells, Jennifer and Robin Burchett, Beth Hall, Chad and Chris Justice, Shane Stevens, Kevin and Kyle Conley, David and Susan Gearheart, Shad Vicars. Cake and ice cream were served, compliments of the Prestonsburg Burger Queen.

IN HOSPITAL HERE  
Mrs. Wayne Ratliff is a patient at the Highlands Regional Medical Center.

### Happy Birthday

To the smartest, most handsome, most ingenious, most talented & best all-around good guy in the world—

**Orban Johnson**

We love you very much and are very proud of you.

Jo, Carole, Casey & Suso

# PROFESSIONAL SALES POSITION FOR MEN AND WOMEN

Ol' Don Jacobs Ford-Lincoln-Mercury-Honda is looking for men and women who are career-minded and eager to learn how to sell new and used cars and trucks. Our business is greater than our present staff can handle.

Ol' Don has built one of the strongest automobile dealerships in Lexington and Central Kentucky, and plans to do the same in Prestonsburg and Eastern Kentucky.

There will be many opportunities\* offered to those who meet the requirements.

- \* OPPORTUNITY to learn how to get along better with other people.
- \* OPPORTUNITY to grow as a person and develop more self-confidence and enthusiasm.
- \* OPPORTUNITY to earn unlimited income.
- \* OPPORTUNITY to be taught a proven, complete sales training course, conducted by a professional instructor.

#### REQUIREMENTS

- Neat In Appearance
- Desire To Grow
- Integrity
- Good References
- High School Education
- Experience Not Necessary

#### WE OFFER

- Complete Professional Training
- Salary While Learning for First 90 Days
- New Car
- Incentives
- Insurance Program
- Paid Vacation

Sales Training Course will start Tuesday, March 24, 1981.

Interviews will be conducted Thursday, March 19, starting 10:00 a.m. thru 5:00 p.m. If unavailable during these hours, call George Miller at 874-2133 for special appointment.

# OL' DON JACOBS

## FORD-LINCOLN-MERCURY-HONDA

Lancer-Water Gap Road—Prestonsburg, Ky. 874-2133



Save with regularity...Every Pay Day.

You'll be surprised how it adds up.

Daily interest, too,

from day of deposit to day of withdrawal.

## THE FIRST GUARANTY BANK



PHONE 285-9281 MARTIN  
MEMBER FDIC





# MUSIC IN OUR SCHOOLS WEEK MARCH 9-15, 1981

## BETSY LAYNE BAND PARENTS SAY:

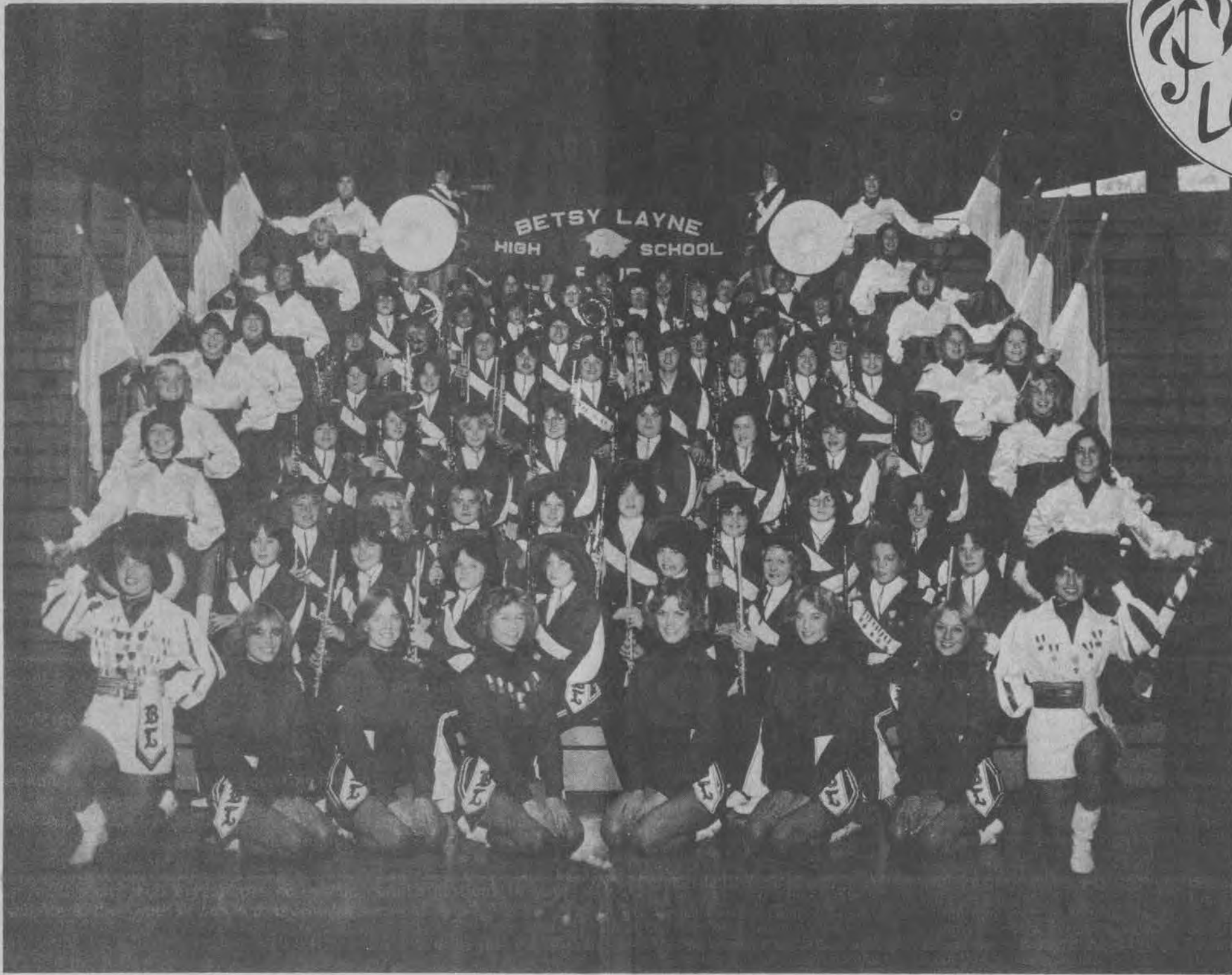

*Announcing...*

# "SPRING BAZAAR"

## BETSY LAYNE FIELDHOUSE

### SATURDAY, MARCH 14 • 10 A.M.-4 P.M.

DISTINGUISHED PRODUCTS • HOME CARE ITEMS • COOKWARE • JEWELRY  
• NUTRITIONAL NEEDS • COSMETICS • CAR CARE • BAKE SALE  
DOOR PRIZES EVERY HOUR • ALL PROFITS GO TO BETSY LAYNE MUSIC DEPT.

# SHOP WITH US!

Betsy Layne High School Band  
Box 81  
Betsy Layne, Kentucky 41605

March 5, 1981

Dear Billie Jean:

It was a distinct honor and pleasure to have had your fine unit in our Mardi Gras Parade Celebration. Their performance was a credit to their parents, school, director and community. I do believe they felt the special warmth and excitement which cannot be described in words, but is truly unique to New Orleans and its culture. We have received many compliments on your performance.

On behalf of the Krewe, the city and myself please extend congratulations to your students, who are a tribute to the youth of our country.

Thank you for your personal work in developing such a fine band, consider this a standing invitation to return in the future.

Respectfully,  
George E. Steltz  
Music and Parade Coordinator

## Art and Music May Make Youngsters Better Readers

Lee Jenkins, director of the reading and elementary-education departments at Oregon State University in Corvallis, has some novel ideas about learning to read. He's convinced that children who can sing and draw will become better readers.

"A child who can sing 50 songs can read 50 songs," said Jenkins. "We need to tie reading and music together. After pupils have sung a song and know the words to it, then we can bring it out in print. And there is a whole world of discovery because the kids know what the words are already."

"There is so much reading that can come from music. Music cer-

tainly is not a subject that should be set aside because there isn't enough classroom time. It can be one of the major ways some children learn to read."

Jenkins favors the idea of giving children a beginning line from which they can generate ideas for writing a story, such as, "One dark and stormy night..."

"But they seem to be more imaginative writers if they have a picture drawn first and they write about that," Jenkins said.

"If they can draw, then the reading can come because they can draw and then they can write about their art. Then you can have them read about what they wrote."

"If we were to learn to read the way we learn to talk, it would be a much simpler process. We don't get a bunch of rules in our preschool days on how to talk, but we pick it up."

Beginning readers should write their own reading material, Jenkins maintains. He said national studies indicate that children using the write-your-own method "do no better, nor any worse" than other beginning readers in conventional classroom programs.

"Art and music may be the very things kids need to get their reading done," Jenkins said. (Reprinted from Grit)



Sixth Birthday



Chad Allen, son of Mr. and Mrs. Chucky Allen, of Melvin, celebrated his sixth birthday Tuesday, March 3, with a party at his home.

More than two out of five Americans are potentially eligible for Veterans Administration benefits.



Announcing JIMMY 'Gabe' TURNER Democratic Candidate for COUNTY JUDGE EXECUTIVE

(Pol. Adv. Pd. for by Committee for Jimmy Turner for County Judge, Johnny R. Turner, Treasurer, II.)

Posting the Commandments . . .

Between Indoctrination And Neglect: A Third Way?

By RON MARSTIN

It seems more than a bit odd that, even though parents are generally skeptical these days about the ability of the schools to impart even rudimentary literary and computing skills, many impute to the same schools a massive influence on their children's values.

That, at any rate, seems to be behind much of the controversy about the wisdom of hanging the Ten Commandments on the walls of the state's classrooms. If advocates and critics of the practice hold anything in common, it is a belief that it all matters, and matters profoundly.

Much of the heat, presumably, stems from a conviction that displaying the Commandments represents the thin end of a wedge. And much of the concern, pro and con, appears founded on diverse understandings of just what the broad end of that wedge entails.

What have we here? The beginnings of a mighty return to the moral underpinnings of the nation? Or a frightening move to bend a diverse people to the constraints of a single, simple-minded orthodoxy?

Floyd Schools Superintendent Pete Grigsby, Jr. and members of the school board generally lean toward the former understanding—or at least believe that most of their constituents do.

Several of them were anxious to go on record at last Wednesday's school board meeting, to make it clear that their vote to remove the Commandments from Floyd classrooms was taken under duress and did not reflect their personal convictions.

"I believe in the Ten Commandments and what they stand for," Grigsby asserted. "But as state officers we are sworn to uphold the law of the land."

The direction of State Schools Superintendent Raymond Barber, explained at a recent meeting of the Kentucky School Board Association, was that local boards should have the Commandments removed in order to comply with the Supreme Court's ruling on KRS 158.178, he told the board.

That statute had required that the state superintendent be instructed to post copies of the Ten Commandments on school walls throughout the state. The Supreme Court ruled the statute unconstitutional.

"We could be sued collectively and individually; we could be put behind bars," Grigsby counseled the board

members, "if we do not comply with the law."

The board fell into line, amid protestations that their own beliefs were being sacrificed on the altar of an ill-advised but omnipotent law.

If any of them felt there might be something to be said for the law as a guarantor of personal freedoms in a pluralist society, they weren't saying so Wednesday night. If anyone thought the fragile balance of a culturally-diverse nation might merit some protection, there was no evidence of it here.

Of course, if the board takes any heat for its decision, it is not likely to be over any threat to civil liberties. Rather, it will come from those who see it as yet another assault on values they cherish and want their children to cherish.

In that regard, a group of Crittenden county parents took the lead last week, in filing suit against the school board there—for a decision identical to that taken by the Floyd board.

The Crittenden board, too, had been impressed by the message disseminated at the previous week's meeting of the K.S.B.A.—that, if the Commandments didn't come down, they might all be sued for large sums of money. But critics characterized that argument as part of "an orchestrated campaign of fear and misinformation."

What the Crittenden parents argue is that the law stricken by the Supreme Court doesn't apply in their case, or in the case of the other 21,000 plaques posted under the auspices of the Kentucky Heritage Foundation. The Commandments, they point out, can be used for quite non-religious purposes in classroom teaching.

But further, they contend, they "desire their children to be educated in an environment which is not adverse to their own religious, moral and ethical values."

Fair enough. It is of the nature of deeply-held values that parents want to pass them on to their children. And, almost by definition, one's most basic convictions are those one thinks others should share.

It is only in a pluralist society that this poses a dilemma. Maintaining an ethically-sensitive society in which atheists, non-Christian believers, and Christian believers of a non-fundamentalist stripe can all feel at home demands subtler social strategies that simplistic "back to the Bible" campaigning.

Coincidentally, another decision of the Floyd school board last week suggests a possible strategy worth pursuing.

The board moved enthusiastically toward adopting a drug education program in at least some of the schools next year, and a common presupposition of the programs being considered is that values education is a critical component of drug education.

Few are likely to argue with that. The method espoused by at least one of the programs, however, is one that has been circulating among educators for some years as "values clarification." "Values clarification" is intended not to inculcate a particular set of values so much as to help students identify and appropriate their own values.

Other models of values education are also available, including one developed in recent years by Harvard psychologist Lawrence Kohlberg. Setting aside people's various conclusions about what is morally right or wrong, Kohlberg draws attention to the way they arrive at those conclusions. The focus shifts from the content to the mechanics of moral decision-making.

While the schools cannot properly get into the business of moral indoctrination, Kohlberg argues, they can and ought to be in the business of moral education. There are more or less adequate ways of making ethical judgments, and students can learn the difference, he claims.

Such a method will not completely satisfy parents bent on having the schools impart a particular canon of religious and ethical values. However, it does suggest a "middle way"—between heavy-handed indoctrination and outright neglect of moral education—which may be the best deal we can hope for in a nation that prides itself on its cultural diversity.

Parents and school board members might well give it more attention.

CARD OF THANKS

The family of James Theodore Niemi would like to express its thanks to all who helped during the passing of their loved one; to all who offered prayers and words of comfort during this time of sorrow; to the ministers for their comforting words and to the Hall Funeral Home for its kind and efficient service.

THE NIEMI FAMILY

CARD OF THANKS

The family of Markem Slone wishes to express appreciation to all who sent food and flowers during this time of sorrow. Thanks to all who helped at the cemetery, to the ministers for their comforting words, and to the Hall Funeral Home for its kind and courteous service.

THE SLONE FAMILY

WIC Food Program Open To Floyd Residents

The Special Supplemental Food Program for Women, Infants, and Children, (WIC) funded by the United States Department of Agriculture provides specified nutritious food supplements to pregnant women and infants and children up to 5 years of age who are determined by competent professionals (nutritionists, nurses, and other health officials) to be at nutritional risk because of inadequate nutrition.

Under the WIC program infants receive iron-fortified infant formula; cereal which is high in iron; and fruit juice which is high in Vitamin C. Participating women and children receive fortified milk and/or cheese, eggs, hot or cold cereal which is high in iron, and fruit juice which is high in Vitamin C.

Infants, children, and pregnant or nursing women are eligible for the WIC Program if they reside in Floyd county. Eligibility for the program is individually determined by competent professionals on the staff of the Floyd County Health Department.

If you believe that you or a member of your family may meet the eligibility requirements of the WIC Program, you may obtain more information contacting the WIC Program at the Floyd County Health Department, Prestonsburg, Kentucky, Phone number 606-886-2788.

The WIC Program is open to everyone, regardless of race color or national origin.

Times Want Ads Get Results!

FIRST ASSEMBLY OF GOD West Prestonsburg, Ky. WADE MARTIN HUGHES Pastor

FIRST BAPTIST CHURCH McDowell, Ky.

FIRST BAPTIST CHURCH Martin, Ky. —JESUS SAVES—

CHURCH OF CHRIST (Vocal Music Only) South Lake Drive

ZION DELIVERANCE TABERNACLE WAYLAND, KENTUCKY

ARE YOU LOOKING FOR A CHURCH WHERE THE OLD-FASHIONED GOSPEL MAKES MEN AND WOMEN, BOYS AND GIRLS, NEW CREATURES IN CHRIST JESUS?

DRIFT PRESBYTERIAN CHURCH SUNDAY WORSHIP SERVICE 9:30 A.M.

FITZPATRICK FIRST BAPTIST CHURCH West Prestonsburg, Ky.

Highland Avenue Freewill Baptist Church SUNDAY

You have a Special Invitation To Worship With Us at the BONANZA FREE WILL BAPTIST CHURCH

FIRST CHRISTIAN CHURCH 429 N. Arnold Ave.

Watergap Freewill Baptist Church Watergap Road

THE FIRST BAPTIST CHURCH IRENE COLE MEMORIAL WELCOME

FIRST ASSEMBLY OF GOD Lorie Vannucci, Pastor

You Are Invited To the First Presbyterian Church North Lake Drive Prestonsburg

Sounds of Calvary Sunday at 2:30 P.M. • WDOC-AM

The First Church of God University Dr., Prestonsburg, Ky.

FIRST UNITED METHODIST CHURCH 60 So. Arnold Ave., Prestonsburg

COMMUNITY UNITED METHODIST CHURCH REV. TAYLOR L. BIGGS, Pastor

COME WORSHIP WITH US AT St. James Church (EPISCOPAL)

SALE Girls 6.50 Reg. to 14.95 Girls 12-4 Wine, Tan Shoe Show

JESUS YOUR WORD LIVES IN ME! Helps you win young souls to Christ in Vacation Bible School



Curtis Bentley

Funeral services will be held at 2 p.m. tomorrow (Thursday) in the chapel of the Hall Funeral Home for Curtis Bentley, 70, of Allen, who died Monday at Highlands Regional Medical Center after a short illness.

Born April 12, 1910, he was a son of the late Bill and Mae Woods Bentley and was a retired farmer and miner. He is survived by his widow, Mrs. Eastie Fannin Bentley; seven brothers, Virgil Bentley, of Ulrich, O., Thurman Bentley, in Illinois, Miles Bentley, in Iowa, Trent and Joe Bentley, both of Chelsea, Mich., Luttrell Bentley, of Allen, and Delmar Bentley, of Martin; three sisters, Mrs. Billie Mae Stephens, of Ann Arbor, Mich., Mrs. Irene Jarrell, of Stockbridge, Mich., and Mrs. Hazeli Bentley, of Printer.

Burial will be made in Davidson Memorial Gardens at Ivel. Visitation may be made at the funeral home.

Mrs. Allie C. Church

Funeral services will be conducted at the Floyd Funeral Home at 1 p.m. tomorrow (Thursday) for Mrs. Allie Compton Church, 82, of Prestonsburg, who died Monday at the Mountain Manor Nursing Home here following an extended illness.

Born April 2, 1898 at German, she was a daughter of the late F. M. (Buddy) and Sarah Gose Crider and was twice married. Her first husband was B.M. Compton, who preceded her in death, and she later was married to the Rev. Howard Church, who is also deceased. She was a member of the Prestonsburg Church of God.

Survivors include one son, Troy Compton, of East Point; a foster son, Wayne Goble, of Delaware, Md.; three daughters, Mrs. Irene Wallen, of Tutor Key, Mrs. Maggie Stratton, of Stanville, and Mrs. Pauline Small, of Ypsilanti, Mich.; three sisters, Mrs. Daisy Greer, of Pikeville, Mrs. Virgie Ratliff, of Coal Run, and Maggie Crider, of Prestonsburg; four half-brothers, A. J. (Jack) Crider, of East Point, Johnny Crider, of Endicott, Norman Crider, of Prestonsburg, and Aster Crider, of Salem, O.; two half-sisters, Mrs. Nola Stepp, of Cincinnati, O., and Mrs. Jeanette Frazier, of Prestonsburg; 11 grandchildren and 12 great-grandchildren.

Burial will be made in the Richmond cemetery. Visitation may be made at the funeral home.

CORRECTION

In the obituary of Earl Thornsby in last week's issue of The Times, Mrs. Dinah Caudill, of Canton, O., and Lizzie Dials, of Wabash, Ind. were listed as Mr. Thornsby's daughters. They are, in fact, his sisters. Daughters who were omitted from the obituary were Herma Keaton and Bonnie Ratliff, both of Garrett.

New Arrivals... OUR LADY OF THE WAY

Born at Our Lady of the Way Hospital, Martin, during the past week were the following: A son, Robbie Dwayne, on March 2 to Patricia Lynn and Gary Lee Shepherd, of Hindman; twin sons, Kevin Gerald and Keith Jarrod, on March 2 to Piney Mae and Ray Johnson, of Kite; a daughter, Jessica Dawn, on March 8 to Candy Lynn and Ronald Young, of Harold.

Obituaries

Clyde Ousley

Clyde Ousley, 77, of the Spurlock Fork of Middle Creek, died Saturday at Highlands Regional Medical Center following an illness of two months.

Born November 6, 1904 at Dock, he was a son of the late Charlie and Aggie Hyden Ousley. He was twice married. His first wife, Sarah DeRossett Ousley, preceded him in death in 1967, and he was later married to Eppie Vanderpool, who survives him.

In addition to his widow, he is survived by two sons, Roy and Johnnie Ousley, both of Prestonsburg; 12 daughters, Mrs. Goldie Johnson, of Risner, and Mrs. Bee Johnson, of Risner, Mrs. Carl Hicks and Mrs. Joann Marsillett, both of Prestonsburg, Mrs. Aggie Woods, Mrs. Julia Buffington, Mrs. Clydie Finnegan, and Mrs. Peggy Jo Spellman, all of Columbus, O., Mrs. Ray Cook, of Warren, O., Mrs. Peggy Sue Johnson, of Martin, Mrs. Bonnie Poe and Miss Dorothy Ousley, both of Allen; one brother, John Ousley, of West Prestonsburg; 57 grandchildren and 32 great-grandchildren.

Funeral services were conducted Monday at the United Baptist Church in West Prestonsburg by the Revs. Wallace Calhoun, Paris Music, and Russell Jacobs. Burial was made in the Charlie Ousley cemetery on Spurlock under direction of the Carter Funeral Home.

Pallbearers were Clyde Hicks, Trent and Tim Hicks, Charles Johnson, Michael and Terry Muncy, Gary Johnson, and Bobby Cook.

Millie Jarrell Burchfield

Mrs. Millie Jarrell Burchfield, 77, of Cow Creek, died last Thursday at Highlands Regional Medical Center following a long illness.

Born December 26, 1903 at German, she was the daughter of the late Adam and Katherine Goble Music. She was first married to Ballard Jarrell, and after his death in 1932, she later married Ezra Burchfield, who survives her. Before becoming ill, Mrs. Burchfield had lived in Albion, Michigan for 30 years where she worked at the Sheldon Memorial Hospital.

In addition to her husband, she is survived by five daughters, Mrs. Bill Darby, of Cow Creek, with whom she resided, Mrs. Ruby Hicks, of Catlettsburg, Mrs. Madeline Breedlove, of Albion, Mich., Mrs. Bonnie Stone, of Miami, Fla., and Mrs. Martha Ann Smolter, of Angola, Ind.; two sons, Cline Jarrell, of Ashland, and Benny Jarrell, of Albion, Mich.; 34 grandchildren and 14 great-grandchildren.

Funeral services were conducted at 1 p.m. Sunday at the Cow Creek Free Will Baptist Church by the Revs. Virgil Hunt, Gordon Fitch, Abe Vanderpool, and Dave Garrett. Burial was made in the Mosely cemetery on Cow Creek under direction of the Carter Funeral Home.

Pallbearers were Martin Keith Darby, Bill Jack Darby, Tracey and Tim Cordial, Mike Cornwell, Denzil Smith and Huey Darby.

Mrs. Sally Stephens

Mrs. Sally Stephens, of Boldman, died yesterday (Tuesday) morning at her home. She was the widow of Andrew Isaac Stephens, who died last November.

Funeral arrangements were incomplete Tuesday afternoon, it was said at the Hall Funeral Home.

Times Want Ads Get Results!

Mrs. Zella Martin

Mrs. Zella Martin, 76, of Drift, died last Thursday at her home following a long illness.

Born January 1, 1905, she was a daughter of the late Maryland and Dollie Stumbo Martin. Her husband, Crift Martin, preceded her in death.

Survivors include five sons, Dennis and Raymond Martin, both of Drift, Denver Martin, in Michigan, Ballard Martin, in Indiana, and Ralph Martin, of Garrett; four daughters, Mrs. Bessie Butler, of Drift, Mrs. Alva Spurlock, of Printer, Mrs. Cassie Mae Friend, of McDowell, and Mrs. Tiny McKinney, in Michigan; 29 grandchildren and 14 great-grandchildren.

Funeral services were conducted at 11 a.m. in the chapel of the Hall Funeral Home by ministers of the Free Will Baptist Church. Burial was made in the Stumbo cemetery at Drift.

J. B. Herrin

J. B. Herrin, 66, of Centertown, father of Eric Herrin, Prestonsburg pharmacist, died Tuesday, March 3, at Vanderbilt Medical Center in Nashville Tenn., following a brief illness.

A retired electrician, before retirement he was in charge of central shops for Peabody Coal Company, and was a member of the United Mine Workers of America. He was also a member of the Cote Baptist Church, of the Masonic Lodge, F&AM, and was a veteran of army service.

He is survived by his widow, Mrs. Ivalean Barnett Herrin; one daughter, Mrs. Jeanne Teeter, of Greenville; two sons, Mr. Herrin, and Steve Barnett, of Centertown; a brother, Marvin Herrin, of Hamilton, O.; three sisters, Mrs. Nell Witt, of Akron, O., Mrs. Hazel Bengel, of Kingsport, Tenn., and Mrs. Alma LeFevers, of Pineville; and four grandchildren.

Funeral services were conducted last Thursday at the Cote Baptist Church in Centertown, and burial was made in the Best Haven cemetery at Everts under direction of the Everts Funeral Home.

Mrs. Ruth Osborne

Mrs. Ruth Osborne, 78, of Richmond, died last Thursday at the Kenwood House Nursing Home in Richmond following a long illness.

Born June 23, 1902 at Inez, she was the daughter of the late John C. and Louvisa Hinkle Newberry. She was a member of the First Presbyterian Church in Richmond and of the Order of the Eastern Star. Her husband, R. G. (Gus) Osborne, preceded her in death.

She is survived by one daughter, Mrs. Mary Lois Simmons, of Richmond.

Funeral services were conducted at 10 a.m. Saturday at the Turpin Funeral Home in Richmond by the Rev. William Young. Burial was made in the Osborne cemetery at Eastern under direction of the Hall Funeral Home.

Oil Decontrol Mixed Opinions

Senator Howard M. Metzenbaum (Ohio) "...I think that we have turned back the clock. We have set the Nation on its heels, and this decision is truly not in the Nation's best interest..."

Senator Edward M. Kennedy (Mass.) "...Oil decontrol will put 750,000 workers out of work. Today's decision alone will put 40,000 auto workers out of work..."

Senator Russell B. Long (La.) "...There is no doubt in my mind...that this Nation in its policy of bureaucracy and Federal control, red-tape, has impeded enormously this Nation's hopes for energy independence. The President's move for decontrol is moving this Nation in the direction of a capability to control its own destiny..."

Representative William E. Dannemeyer (Calif.) "...I ask permission to insert into the Record an editorial from the Washington Post. (An excerpt) Decontrol At Last

President Reagan was absolutely right to decontrol oil and gasoline prices quickly and without qualification...More than five-sixths of the country's oil supply is (already) decontrolled. Home heating oil was decontrolled five years ago...For the country as a whole, these controls have brought nothing but harm, and the end of them will bring nothing but benefit.

Representative Robert H. Michel (Ill.) "...I ask unanimous consent to insert in the Record (the editorial) by the New York Times. (An excerpt)

Yes, Decontrol Oil, but Now What? President Reagan is right to end the price controls on oil immediately, eight months ahead of schedule...But price increases are a necessary, if unpleasant, part of the process of adjusting to energy scarcity.

CRUMP'S GRASS ROOTS COMMENT MYTH: Oil decontrol was President Reagan's decision.

FACT: President Carter, not President Reagan, made the decision to decontrol oil, effective October 1, 1981. President Reagan moved up the effective date.

Moving up the effective date of oil decontrol worked to the oil companies' disadvantage. The last OPEC price increases moved through to the consumers at the same time as decontrol was put in effect. Oil companies, not OPEC gets the blame.

Times Want Ads Get Results!

IN MEMORIAM



In loving memory of my dear husband on this his birthday, March 11th. Nothing can ever take away the love a heart holds dear. Fond memories linger every day. Remembrance keeps him dear.

HIS WIFE LOLA JOHNSON

Traffic School Bid Is Denied By State

A request by District Court Judge Harold Stumbo for an additional state traffic school here has been turned down by Transportation Department officials.

Stumbo had asked for a traffic school to be located at McDowell, in addition to one already operating in Prestonsburg.

Sandy Pullen, director of the transportation department's division of licensing, replied that a school at McDowell would possibly require hiring another instructor and would not be justified by the number of participants from that area.

Traffic schools in Prestonsburg and Pikeville are within "reasonable driving distance" for people living in the McDowell and Wheelwright communities, Pullen said.

CARD OF THANKS

The family of Henry Morgan would like to express thanks to all who helped during the passing of their loved one. Thanks to all who sent food and flowers during this time of sorrow; to William Allen for his kind and comforting words and to the Hall Funeral Home for its kind and efficient service.

THE FAMILY

IN MEMORY OF BERTON CONN



Although it's now been three years, the pain is still there.

It hurts to think that you are no longer here, that we're no longer able to hear you laugh and sing the Old Baptist songs we all took for granted. Not able to look out and see you in the yard, and with spring almost here, looking out in the garden and picturing you there.

Now I try to put out the garden. I think of you; it makes me feel close to you. There's not a day goes by I don't think of you.

But I feel you have gone to a better place and I hope to get in shape to see you on that bright morning.

WRITTEN BY HIS SON BUFORD CONN

11-pt.

AUXILY DEVEL. CLUB SLATES BENEFIT DINNER

A spaghetti dinner will be held Saturday at the Auxilary Volunteer Fire Department building from 11 a.m. until 6 p.m. Proceeds from the dinner, sponsored by the Auxilary Community Development Club, will be used toward the purchase of an air-conditioner and other improvements for the Auxilary Grade School. Everyone is invited to come and enjoy a good dinner and at the same time help their school, James P. Connors, publicity chairman said.

VANITIES MARBLE TOPS CUSTOM INTERIORS, Inc. Maloney's Shopping Center Prestonsburg 886-1347

DICK SPURLOCK INCOME TAX SERVICE LAYNE BUILDING (Upstairs Over Ben Franklin Store) PRESTONSBURG, KY. PHONE 886-6345

MAYTOWN NEWS

Sympathy is extended to Mr. and Mrs. Darrell Bradley who lost their home by fire, Wednesday evening.

Mr. and Mrs. Linsey Hunt and sons, of Emma, visited Mr. and Mrs. Jim Wallen here Sunday.

Mr. and Mrs. Randy Shepherd and son, of Allen, were Sunday guests of Mr. and Mrs. Jackie Halbert and family.

Mrs. Thurmal Click last Saturday visited her aunt, Mrs. Ethel Ratliff, who is a patient at Highlands Regional Medical Center.

Mr. and Mrs. Virgil Halbert, Jr. have brought their small daughter home from U.K. Medical Center, Lexington, where she has been a patient.

Among those from Maytown who attended baptismal services for Hershel Flanery at the Martin First Baptist Church were his mother, Mrs. Alva Flanery, Mr. and Mrs. T. R. Flanery and children, Mrs. Gloria Jones, Mr. and Mrs. Jackie Halbert and Ulabon Acree.

Mrs. Libby Flanery, Ann Flanery, Mrs. Wilma May, Mrs. Wilma Wallen and Mrs. Brenda Varney were in Lexington shopping last Tuesday.

Mrs. Pearl Eudy, Checotah, Okla., her son, Basil Coburn, of Lake Tahoe, Nev., and her nephew, Bill Lusk, of Claremore, Okla., are here visiting Mr. and Mrs. James E. Allen.

Mrs. Hollie Robinson is recuperating at home after spending several days at the McDowell Regional Hospital for treatment.

Mr. and Mrs. Thomas Ray Flanery were in Lexington Monday on business.

NOTICE TO BIDDERS

The Housing Authority of Martin will accept bids until 2 p.m. March 18, 1981 to trim trees at Pageant Hill. Call 285-3681 or contact the Martin Housing Authority for additional information.

The Housing Authority reserves the right to reject any or all bids.

HELEN P. ISON Director

3-4-2t.

R.N.'s and L.P.N.'s

Highlands Regional Medical Center has openings for R.N.'s and L.P.N.'s. Shifts available are:

11 a.m. to 11 p.m. 7 a.m. to 7 p.m. 3 p.m. to 11 p.m. 11 p.m. to 7 a.m.

and Part-time positions

Contact Personnel Office, Highlands Regional Medical Center, P.O. Box 668, Prestonsburg, Ky. 41653 or Call (606)886-8511, Ext. 558.

3-11-4t.

CATV CONSTRUCTION CONFERENCE

A pre-bid conference has been scheduled for Wednesday, March 11, 1981, at 10:00 p.m. at Tel-Com's office at Harold. At that time, several potential contractors will be furnished copies of bid books for construction of the first 70-mile section of CATV distribution plant. The plans outline labor only contract. Materials including electronics will be furnished by Tel-Com., Inc.

Bid opening for this portion is scheduled for March 31, 1981, 10:00 p.m. Plans allow 90 days for completion of this section of the total 365 mile project.

The area which will be served by this proposed construction is Prater Creek, and south from Banner along U.S. 23 to the Pike-Floyd County line. The section includes Ivel, Tram, Stanville, Betsy Layne and Harold.

The system will be a 40-channel capability CATV distribution facility. It will offer 15 channels initially including 3 Lexington, Kentucky stations, Channels 3 and 13 Huntington, Channel 8 Charleston, Kentucky ETV, Channel 17 Atlanta, CBN (Religious), CNN (News), Channel 57 Hazard, and pay channels including HBO and ESPN.

Construction of the additional 295 miles will follow according to the engineering construction schedule. All construction in Floyd County should be completed by the end of this year.



Pictured above is the head end equipment for the Martin tower located on a mountain peak approximately two miles east of the Floyd County town. From left to right are Paul D. Gearheart, Service Coordinator, Ralph Osborne, Head End Technician, and Charles Inglis, Chief Engineer.



Above, right: Satellite receiver installed at the base of the 587-foot tower to provide HBO, ESPN and CBN. The installed cost of this equipment is approximately \$45,000.

Below, right: The 18x30 foot masonry building where the equipment will be installed is nearing completion. Cost of the structure including standby power supply is about \$30,000. A satellite receiver is already in place there.

The building will also house microwave equipment to beam multi-channel TV signals to receivers located in other areas of Floyd and adjoining counties in Kentucky and southern Virginia.

CARTER FUNERAL HOME 47 SOUTH LAKE DRIVE • PRESTONSBURG Phone 886-2774

HALL FUNERAL HOME Near the junction of KY 80 and KY 122, at Martin, Ky. JOHN C. HALL, Owner and Manager Phones 285-9261 or 285-9262



### Awarded First Place Trophy



The Prestonsburg Girls Varsity cheerleaders were awarded first place cheerleading trophy in the 58th District Tournament Saturday night. They will advance on to regional competition to be held next Saturday, March 14, at the Johnson Central High School. This squad was also chosen first place cheerleaders in the Betsy Layne Invitational Tournament and the Pre-season Tournament this year. The girls are sponsored by Sally Allen, Rachel and Bonnie Spencer. They are, in first row from left to right, Doris Click, Rachel Allen, Paula Spencer, Jonni Harris, Laura Hereford, Gina Little. In second row, from left, are Mona McKinney, Stephanie Branham, Denise Ousley, Mary Porter.

### F.F.A. Holds Creed Contest



The Prestonsburg Chapter, Future Farmers of America, recently held its annual creed contest. The contestants were judged on voice, stage presence, eye contact, and overall effect. The winner of the contest was Mark Greene, who will compete in the regional creed contest held at Johnson Central High School, March 24. Participants in the creed contest are shown above. They are, from left to right in back row, Randall Slone, Greg Prater, Dennis Ward, and Dewey Stephens. In front row, left to right, are Richie Slone, Mark Greene, Kelly Cecil, Barry Slone, and Doug Stanley.

**THANK COMMUNITY**  
The pastor and members of St. James Episcopal Church would like to thank the Prestonsburg Community for its support in their Shrove pancake dinner.

**TO PRESENT PROGRAM ON BURGLARY PREVENTION**  
A program on burglary prevention will be held on March 17, at the Allen Grade School at 7 p.m. The program, entitled, "Operation I.D.," is presented by State Police officer, Pete Cantrell, and sponsored by the Allen Woman's Club. All Allen area residents are invited to attend.

"The beaten path is the safest," Latin Proverb

# Both Allen Central Teams Win 58 District Tourney

By C. "OLLIE" ROBINSON and TOMMIE LYNN MAY

The Allen Central girls were expected to win the 58th District tournament, and they did. But their "big brothers," the Rebels, dark horses at best with a 17-16 season record, refused to be outdone, and they emerged tournament champs, also.

The Rebels won the title in the championship game Saturday night at the Allen-Central gym, defeating a favored Betsy Layne five with relative ease, 76 to 63. But they squeaked by in earlier games, over Prestonsburg, 46-44, and over McDowell in the semi-finals, 62 to 60.

The Betsy Layne Bobcats had only one game to play before the title game, and that was their defeat of the Wheelwright Trojans, 59 to 37.

As district winners and runners-up, all four teams, Allen Central and Betsy Layne's boys and girls, will be playing in the Regional tournaments at Belfry High School. The 15th Region for girls started Monday night with Virgie playing Johnson Central and Betsy Layne facing Belfry. Last night (Tuesday) Allen Central faced Phelps while Sheldon Clark played Millard.

The 15th Regional for boys will start tonight (Wednesday). In the upper bracket Betsy Layne will battle Virgie and in the second game tonight Belfry will go against Johnson Central. Tomorrow (Thursday) at 7 p.m. Allen Central will battle Elkhorn City, while Sheldon Clark will go against Pikeville. Allen Central and Betsy Layne are in opposite brackets and could face each other only in the championship game Saturday night.

In the first district tournament game Wednesday night, the homestanding Rebels had their hands full but were able to win over the young, stubborn Blackcats, 46 to 44. The Rebels were led by Bruce Mullins with 20 points and 13 rebounds. Randy Conley connected for 12 points and 9 rebounds. Joe Marson led the Blackcats with 18 points, Todd Nairn had 9 points while Jack Wells had 7 points and 12 rebounds.

Allen Central faced the McDowell Daredevils in the semi-finals and this was the fifth meeting between the two teams. The Daredevils had won three of the first four games. It was a see-saw battle all the way. The game was tied at halftime, 25 all. McDowell led by one going into fourth quarter, but Chester Newsome and Jimmy Turner got into foul trouble and the Rebels took advantage of the situation and won, 62 to 60. Bruce Mullins had 17 points and 12 rebounds. Randy Conley had an outstanding game with 19 points. Chester Newsome had one of his better nights with 21 points. Pete Grigsby in the first half had several assists but only 2 points, but in the second half he started driving and scored 18 points and finished with 20. Jimmy Turner had 8 points and 9 rebounds.

The Betsy Layne Bobcats won over Wheelwright, 59 to 37. The Trojans opened up with a slow-down and was in the game until the final quarter. James Hall had 16 points and Dwayne Lykins had 15 points and 11 rebounds. Dwight Newsome connected for 10 points. Gilford Hall, Mark Curry and David Tackett each had 8 points. Jack Kendrick had 7 rebounds. Betsy Layne as a team had 13 turnovers, while Wheelwright had 9.

In the championship game Betsy Layne was facing Allen Central for the third time in the finals game of the 58th district tourney. Last year, Betsy Layne won, 51 to 48. The previous year the Bobcats won by three points.

Allen Central got off to a fast start, leading at the end of the first quarter, 18 to 9. The Bobcats were still cold in the second quarter as the Rebels led at halftime, 40 to 22. The Bobcats had a couple of rallies in the second half, but the Rebels were able to halt them before they got out of hand. Bruce Mullins had his best night of the tournament and took scoring honors with 29 points. The 6-4 junior in the three tournament games scored 66 points and pulled down 57 rebounds and Randy Conley had a good night with several rebounds and scored 16 points. Tony Jones had a big night with 14 points. Betsy Layne was led in scoring by James Hall with 16 points. Dwayne Lykins, Marty Meade and Coy (Bowie) Samons each had 10 points. Stanley Tackett came off the bench and had a good night with 7 points.

The girls district tournament got underway last Wednesday night at Allen Central High in the John E. Campbell Arena with the McDowell Daredevillettes facing the Wheelwright Lady Trojans, and the Trojans came up with the win, defeating the Daredevillettes, 62 to 59. The Lady Trojans were led in scoring by freshman Mia Jones with 21 points. Pabby Holbrook and Anna Thornsberry each had 13 points. Melinda Hopkins fired in 40 and grabbed off 15 rebounds in a losing cause. Thursday night, the Allen Central Rebelettes won over the Prestonsburg Lady Blackcats, 83 to 24. Trena Hensley led the Rebelettes with 20 points. Kim Shepherd had 13, Kristi Frye 12 and Lisa Green 9. Ten players for Allen Central scored. Drema Webb, Brenda Music, Glenda Shepherd and Kerry Johnson each collected 6 points for the losers. In the semi-finals, the Betsy Layne Lady Bobcats won over the Wheelwright Lady Trojans, 59 to

43. Lela Layne and Sheila Johnson each had 13 points. Kim Tackett had 11 and Cassandra Keathley had a very good night with 11 rebounds and several assists and also scored 8 points. The Lady Trojans were led in scoring by freshman Mia Jones with 15 points. Pabby Holbrook had 9 points.

In the championship game the Allen Central Rebelettes won over the Betsy Layne Bobcats, 45 to 32. This was their 33rd win against only one loss. The Rebelettes were led in scoring by Trena Hensley with 18 points. Kim Shepherd connected for 14 points, Lecia Mulkey and Lela Layne each had 8 points. Sheila Johnson and Kim Tackett each had 6 points while Cassandra Keathley had another good night on the boards with several assists and 4 points.

**ALL CONFERENCE TEAM (boys)**—Randy Conley, Bruce Mullins, Dwayne Lykins, James Hall, Dwight Newsome, Marty Meade, Chester Newsome, Pete Grigsby, Stewart Osborne, Joe Marson, Jack Wells, Gilford Hall, Mark Curry.

**ALL DISTRICT TEAM (boys)**—Randy Conley, Bruce Mullins, Wally Ridener, Tony Jones, Coy Samons, James Hall, Dwayne Lykins, Dwight Newsome, Pete Grigsby, Jack Wells, Joe Marson, David Slone, David Tackett.

**COACH OF THE YEAR**—William Newsome, Jr.

**CONFERENCE CHAMPION**—Betsy Layne.

**SPORTSMANSHIP**—Wheelwright. **TEAM FREE THROW**—McDowell. **INDIVIDUAL FREE THROW**—James Hall (Betsy Layne).

**CHEERLEADERS**—Allen Central. **ALL CONFERENCE TEAM (girls)**—Trena Hensley, Kristi Frye, Kim Shepherd, Ramona Hall, Lela Layne, Sheila Johnson, Cassandra Keathley, Melinda Hopkins, Sherry Tackett, Drema Webb, Gina McKenzie, Mia Jones, Anna Thornsberry.

**ALL DISTRICT TEAM (girls)**—Trena Hensley, Kristi Frye, Ramona Hall, Kim Shepherd, Sheila Johnson, Lela Layne, Kim Tackett, Melinda Hopkins, Liz Hamilton, Brenda Music, Drema Webb, Mia Jones, Tammy Holbrook.

**COACH OF THE YEAR**—Judy Eversole.

**CONFERENCE CHAMPIONS**—Allen Central, Betsy Layne. **SPORTSMANSHIP**—Prestonsburg. **TEAM FREE THROW**—McDowell. **INDIVIDUAL FREE THROW**—Melinda Hopkins. **CHEERLEADERS**—Prestonsburg.

### Boys' Games

Allen Central (46)—Bruce Mullins 20, Randy Conley 12, Wally Ridener 6, Billy Dingus 4, Rick Conn 2.

Prestonsburg (44)—Joe Marson 18, Todd Nairn 9, Jack Wells 7, John Gilliam 5, Kelly Cecil 4, Randy Tincher 2.

Betsy Layne (59)—James Hall 16, Dwayne Lykins 15, Dwight Newsome 10, Marty Meade 6, Coy Samons 7, Johnny Little 2, Gary Keathley 2.

Wheelwright (39)—Gilford Hall 8, Mark Curry 8, Raymond Burke 3, Jack Kendrick 2, David Slone 6, David Tackett 8, Tom Cole 2.

Allen Central (62)—Randy Conley 19, Bruce Mullins 17, Wally Ridener 2, Rick Conn 8, Tony Jones 9, Tim Lawson 7.

McDowell (60)—Chester Newsome 21, Stewart Osborne 3, Pete Grigsby 20, Frank Johnson 1, Jimmy Turner 8, Roger Moore 3, Steve Halbert 3.

**CHAMPIONSHIP GAME**  
Allen Central (76)—Randy Conley 16, Bruce Mullins 29, Wally Ridener 8, Tony Jones 14, Tim Lawson 7, Billy Dingus 2.

Betsy Layne (63)—Dwight Newsome 6, Dwayne Lykins 10, James Hall 16, Marty Meade 10, Coy Samons 10, Johnny Little 2, Stanley Tackett 7, Ronnie Hall 2.

### Girls' Games

Wheelwright (62)—Mia Jones 21, Anna Thornsberry 13, Pabby Holbrook 13, Evelyn Boyd 6, Kammi Ferrari 5, Connie Tackett 4.

McDowell (59)—Melinda Hopkins 40, Sherry Tackett 5, Sheila Slone 5, Michelle Moore 3, Amy Turner 2, Madonna Tackett 2.

Allen Central (83)—Trena Hensley 20, Kristi Frye 12, Kim Shepherd 13, Ramona Hall 8, Della Scarberry 7, Lisa Green 9, Rhonda Combs 4, Kathy Howard 7, Molly Hughes 1, Robin Roope 2.

Prestonsburg (24)—Drema Webb 6, Brenda Music 6, Glenda Shepherd 6, Kerry Johnson 6.

Betsy Layne (59)—Lela Layne 13, Sheila Johnson 13, Kim Tackett 11, Cassandra Keathley 8, Lecia Mulkey 4, Chris Gross 5, Melissa Layne 2, Kris Lawson 3, Wendy Taylor 2.

Wheelwright (43)—Anna Thornsberry 6, Pabby Holbrook 9, Kammi Ferrari 3, Mia Jones 15, Tina Hamby 4, Connie Tackett 2, Natalie Johnson 4.

**CHAMPIONSHIP GAME**  
Allen Central (45)—Trena Hensley 18, Jolenda Howard 4, Kim Shepherd 14, Della Scarberry 6, Romona Hall 3. Betsy Layne (32)—Lecia Mulkey 8, Lela Layne 8, Sheila Johnson 6, Kim Tackett 6, Cassandra Keathley 6.

### INVITATION TO BID

The Prestonsburg Park Commission will accept bids until March 25, 1981, 4:00 p.m., on 1,500 cases of soft drinks and rental of three vending machines for the soft drink concession. Submit bids to Park Administrator, Archer Park, U. S. 23, Prestonsburg, Ky. 41653.

The Prestonsburg Park Commission reserves the right to reject any or all bids.

3-11-2t.



(Photo by Ann Welch)

ALLEN CENTRAL fans are known for their enthusiasm and, as this picture, which was snapped during last week's district tournament, shows, they come in all ages.

### Little League Sets Organizational Meeting

The Prestonsburg Little League will have an organizational meeting, Thursday, March 12 at 7:30 p.m. at the Prestonsburg Municipal Building, it was announced this week. League President Paul P. Hughes urges all parents interested in Little League baseball to attend the meeting.

The average World War II veteran is about 60 years old.

Elect  
**ROY KIDD**  
CONSTABLE, DIST. 4

A Democratic candidate who is an honest and hard-working man. He is the son of Leonard and Mildred Kidd, of Grethel. Your vote will be appreciated.

(Pol. Adv. Paid by Candidate, 11-pd.)

Announcing  
**CLAUDE ANDERSON**  
For  
MAGISTRATE, DIST. 3  
Democratic Primary  
Your support will be appreciated.

(Pol. Adv. Paid by Candidate, 3-11-41-pd.)

**ATTENTION HOMEOWNERS!**

If you are a homeowner or know someone that is, here is an offer you cannot afford to pass up. If you want 95% of all the wood on your house covered with a 40-year guarantee, we can do it with Vinyl or Aluminum Siding with Syrofoam Insulation. Here are your extras—• White custom made replacement insulated windows • Storm windows • Shutters • Carports • Gutters.

The first 10 customers will receive a micro-wave oven FREE.  
(Offer good 10 days only.)

No money down—financing available. All estimates free.  
Call 615-968-7622  
or Write  
**ALUMINUM SUPPLY COMPANY**  
Box 294, Weber City, VA. 24251  
Serving Kentucky for 23 Years

3-11-41-pd.

**WALLPAPER**  
CUSTOM INTERIORS, Inc.  
Maloney's Shopping Center  
Prestonsburg • 886-1347

**ASHE**  
**FACTORY OUTLET**  
LOCATED ON OLD RT. 23 AT BETSY LAYNE  
OPEN MON.-THURS. 9-5; FRI.-SAT. 9-7

FEATURING THIS WEEK  
**CALVIN KLEIN, LEE, LEVIS & WILLIE NELSON JEANS**

—ALSO—  
**NEW SPRING 3-PC. SUITS**  
**\$27<sup>95</sup>**

**SALE ON BOBBIE BROOKS**  
**BLAZERS AND SKIRTS**

**Super Inventory Reduction Sale**

	WAS	NOW
WINDSOR . . 2 AND 3 BEDROOMS, 4 TO CHOOSE FROM . . .	22,900	18,900
FAIRMONT . . 2-BDRM, GARDEN BATH, FIREPLACE . . .	18,900	16,900
FAIRMONT . . 3-BDRM, GARDEN BATH, FIREPLACE . . .	18,900	16,900
BUCCANEER . . 2-BDRM, GARDEN BATH . . .	15,900	12,750
BUCCANEER . . 3-BDRM, 1½ BATHS . . .	13,900	11,900
BUCCANEER . . 2-BDRM, FK or F&R SPECIALS . . .	12,900	11,500
BUCCANEER . . 2-BDRM, FK . . .	11,500	9,995

**ALL NEW HOMES GUARANTEED FOR 5 YEARS.**  
**WE BELIEVE HYLTON HOMES HAS THE LOWEST INTEREST RATES ANYWHERE!!! FIND OUT WHY.**

**HYLTON HOMES**  
478-9593 874-9033

On the Four Lane between Prestonsburg & Pikeville  
9-8, Mon.-Fri.—9-6, Sat.—Closed Sunday





(Photo by Ann Welch) ALLEN CENTRAL'S girls had an easy time of it in their first round of play in the 58th District basketball tournament as they swamped the Prestonsburg Lady Blackcats, 83 to 24, Thursday night at Allen Central's J. E. Campbell Fieldhouse. Here, Kim Shepherd (No. 34) goes up for two points. No. 32 in photo is Prestonsburg's Drema Webb. The Lady Rebs went on to win the tourney by defeating Betsy Layne, 45 to 32, Saturday night.

Rice's Crispies . . .

The Region Takes a Gamble

By KENNY RICE  
The reason for the 15th Regional tournament, aside from determining a representative to the state tournament, is to provide fans a chance to see the eight hottest-playing, if not always best, clubs in action.

Without the fans there would be no tournament, not just the district and region but the state event as well. The tournament is not only to see who is the best team in the area but also to bring in money for the athletic programs of the area schools. Make no mistake, the post-season tourneys are not for the students to showcase their skills—it is for the schools to make bucks.

That is why the regional tournament is not rotated among the 20 schools in the 15th Region. The tournament is held at a centrally located site, near restaurants, with a reasonable amount of parking and with a good road or two providing access for fans from Martin, Lawrence, Pike, Magoffin, Johnson and Floyd counties.

Make that, "the tournament WAS held at a centrally located site." This season, the tournament is being moved to West Virginia—well, almost; it is in Belfry, which is as close to West Virginia as you can get in the region.

Take it from a guy who had 12 hours of geography in college (I always knew it would come in handy, someday), Belfry is not the most centrally located place in the 15th Region. It is not even the most centrally located place in Pike county.

I don't have a personal vendetta against Belfry, I spent a week there one day, but the KHSAA blew it when they allowed the political influence on the association's control board to shift

the tournament from either Prestonsburg or Paintsville (Johnson Central High). If a Pike county school had to be the host site, Pikeville is the obvious choice. The school is a nice facility, located right off US 23; no complaints about Pikeville.

Belfry has a gym capable of hosting the tournament, but so does Sheldon Clark and Lawrence County. There are several nice gyms in the region now to make a pitch for the tournament. But, without a doubt, Prestonsburg, Johnson Central and Pikeville High Schools are as close as you can get to having a centrally located tourney in a nice facility with reasonable parking and a restaurant or two nearby should you want to eat before or after the game. Even if there are some nice restaurants in Belfry, you probably won't feel like eating after the long drive.

I'm not looking at this from a Floyd countian's point of view, either. The fans of Magoffin and Lawrence counties have to miss a day's work to make the tipoff for the first game. OK, so I'm exaggerating a little, you get the point. Even schools in Pike county such as Mullins and Pikeville have a better road to Prestonsburg than Belfry.

If it isn't bad enough the boys have their regional there, the girls also have to decide their regional champ at Belfry. Fans from our area of the region wanting to follow the 58th District clubs in both regional tournaments will use enough gasoline to make a stock purchase in an oil company.

This is not a knock on Belfry High. They have one of the region's finest athletic programs. I'm sure they will do a nice job of hosting the tournaments. But facts are facts, and the major fact, the one that glares out every time you look at the map, is simply that Belfry is not easily accessible from the majority of the schools in the region.

It will be interesting to see if the average fan with no particular rooting interest in the tourneys will be able to go every night to Belfry from this county or Lawrence or Magoffin or Johnson.

The fans are the big losers in the decision to have both tournaments at Belfry. And the fans are the main ingredient.

STATE TOURNEY

With a decline in high school basketball attendance in the state, it will be interesting to see how attendance holds up for the state tournament in Lexington, this time around. In 1979, the tourney averaged close to 12,000 fans per session compared to an average of just over 7,000 in recent years of Louisville-hosted Sweet 16's.

If Lexington can reach the 12,000 average again, or come reasonably close, it is hard to imagine Louisville seeing the state tournament for the next several years.

ANOTHER REGIONAL

Johnson Central has been the best place to hold the regional baseball tournament; no arguments from Floyd county with no facility close to JC's. But Pikeville High is making a strong bid to get the regional this season and their facility is excellent for high school baseball and this is Pike county's year to host tourneys, so it seems.

Garrett Devilettes Losers in Upset To Stumbo Girls

By JOE HANCOCK  
Talk about baseball! In the first round of the Floyd county sectional tournament for elementary school teams held at the J. E. Campbell Arena the Garrett Devilettes won over the Maytown Wildcats, to put them in the finals against the Martin Purple Flash. The Devilettes then won over the Purple Flash, 35 to 25.

In the week to follow, Coach O'Quinn took his team to the finals, which was held at the T. W. Howard Fieldhouse at Betsy Layne.

In first-round action the Devilettes won over the Clark Indians, 39 to 22. This advanced the Devilettes to the semi-finals Saturday night against the McDowell Daredevils, one of the toughest teams in the area.

In the past McDowell had won two of three games over Garrett in regular season action. These two games were the only game the Devilettes has lost in season play.

In Saturday night's semi-final action the Devilettes came from behind in the final two minutes of the game to win on a remarkable showing of fifth grader Debbie Bolen. With 10 seconds to go, the Daredevils' lost the ball. Coach O'Quinn, immediately called a time-out to discuss a last second shot. Play resumed, with the ball in bounded to No. 3, Debbie Bolen, who dribbled the ball the length of the floor to score with a shot from the corner hitting nothing but the nylon. This gave the Devilettes a 37 to 36 win.

This win advanced the Devilettes to the semi-finals Tuesday night against the Stumbo Lady Mustangs and in an upset victory the Lady Mustangs won by a score of 39 to 32.

Area Drug Group Aim of Workshop

Organizers of a workshop on alcohol and drug abuse hope it will result in the formation of a regional organization to combat the problem, it was said this week.

A regional group would coordinate the activities of drug abuse committees recently formed in Floyd, Pike and Martin counties as a result of growing concern about drug use by school students here.

The workshop is to be held at May Lodge, Jenny Wiley State Park, Wednesday, March 25, between 10 a.m. and 2 p.m. Rusty Williams, a Lexington alcohol and drug abuse specialist, will be the featured speaker.

All interested citizens are urged to attend. Childcare will be provided by Teens Who Care.

FOR SALE

Spacious 3600 sq. ft. residence. Four bedrooms, 2 1/2 baths, den, large living room, swimming pool, numerous other rooms. Assumable 6% loan to qualified buyer. Within Prestonsburg city limits. Call

606-886-2612

After 5 p.m.

Clutch Play by Jones Gets Alice Lloyd in Nat'l Meet

Alice Lloyd College freshman Monroe Jones, a former standout at Wheelwright High School, hit a free throw in the final seconds to give the Eagles an upset victory at Bluefield, Va. last Saturday night. The stunned Bluefield crowd, who had seen their home team win 19 games in a row at home and compile a No. 1 ranking in the National Little College Athletic Association standings, reacted sharply to the 80-79 setback. A postgame brawl and rock-throwing melee prompted the police to escort the Alice Lloyd College team safely out of town.

Jones, who made the All-District first team as a freshman, hit a clutch basket with three seconds left on the clock to tie the game. He then put in the free throw to give Alice Lloyd its first lead since the opening basket of the

game. Alice Lloyd, winner of the Eastern District, will now travel to Oakland City, Indiana, to participate in the N.L.C.A.A. national tournament. At 2 p.m. Monday they met the winner of the South Atlantic District.

The tournament win was the highlight of the year for a steadily improving Alice Lloyd team. To win the title they had to beat Bluefield earlier in the day by a score of 65-59, which set the stage for the thrilling tournament final. Coach Lonnie Morris praised the young Alice Lloyd squad for its effort and summed up their tournament. "These young men just won't give up."

A L C player statistics for the three games follow:

	Pts.	Reb.
Monroe Jones	33	4
Donald Smith	24	17
John Mills	24	28
Perry Mason	55	26
David Adams	27	14
Rick Sexton	28	8
Tony Blair	10	6
Jeff Burchett	2	0
Loren Perry	1	0
Dennis Perry	0	0
Neil Patton	0	0

Classes Announced

A class in cake decorating will be taught at Prestonsburg Community College on Wednesday evenings, beginning at 6:30 p.m. March 25 and continuing through April 29. Instructor for the class is Amy Zemo Robinette. For further information call 886-3663, extension 215.

Prepared childbirth class will be taught for expectant parents on Thursday nights at 7 p.m., beginning March 19 and continuing through April 23. The class is for those prospective parents whose babies are due in April or early May. To register or for more information, call Bonnie Hale (886-6968).

A women's exercise class will be taught at PCC Thursday evenings at 6 beginning March 26 and continuing for six weeks through May 7. Instructor for the class is Myra Walker. For information on how to register for the class call the Office of Community Services at PCC, telephone 886-3863, ext. 215.

Of the 39 million Americans who have taken up arms to support their country, some 1.1 million died in service.

**HOT SHOT TOURNAMENT**  
AT  
**GARRETT GYM**  
**SUN., MAR. 15**  
**1:00 P.M.**  
SPONSORED BY  
**GARRETT JAYCEES**

**KenDick Sports Center**  
2nd Annual Spring Classic  
**SOFTBALL TOURNAMENT**  
MARCH 20, 21 & 22 AT ALLEN PARK  
FOR MEN & WOMEN • ENTRY FEE \$65  
FOR INFORMATION, CONTACT RALPH LITTLE, 886-6490; KENNY CONLEY, 886-1493; OR KenDick SPORTS CENTER, 886-3178. DRAWING AT KenDick SPORTS CENTER, 7 P.M., WED., MAR. 18.

**OUR DATSUN 200-SX HAS A LOT MORE STANDARD FEATURES THAN THE MUSTANG GHIA 2-DOOR.**

	Datsun 200-SX Hatchback Deluxe	Ford Mustang Ghia Hatchback
Mileage: EPA EST	28*	23*
HWY EST	39*	34*
Miles per tank: EPA EST	445*	288*
HWY EST	620*	425*
Fuel tank capacity (gal.)	15.9	12.5
Fuel injection	YES	NO
5-speed overdrive transmission	YES	NO
Power-assist 4-wheel disc brakes	YES	NO
Quartz clock	YES	NO
Tinted glass all around	YES	NO
Electric rear-window defroster	YES	NO
Locking fuel-filler door with remote opener	YES	NO
Warning chimes	YES	NO
2-speed and intermittent windshield wipers	YES	NO

\*Remember: use estimated MPG for comparison. Your mileage and range may differ, depending on speed, weather and trip length. Your actual highway mileage will probably be less.

**AND LOOK AT OUR PRICE.**

Datsun 200-SX Hatchback Deluxe

Come By and Visit Our Friendly Sales Staff: Chuck Gibson, Willard Johnson, Tom Music

**ADKINS DATSUN**  
Phone 478-9572  
Rt. 23 No., Pikeville

**DATSUN WE ARE DRIVEN**

**2nd Annual KenDick Sports Center**  
**H.O.R.S.E. CONTEST**  
**PRESTONSBURG FIELD HOUSE**  
**TUES., MAR. 17—7 P.M.**  
REGISTER NOW AT KENDICK SPORTS CENTER

1st, 2nd & 3rd PLACE TROPHIES FOR EACH DIVISION  
10, 11, 12 Yrs.—\$3  
13, 14, 15 Yrs.—\$4  
16 To Adults—\$5

**INTRODUCING THE MOST EFFICIENT GAS FURNACE EVER!**

The NEW Recuperative gas furnace from Janitrol saves more fuel, operates more efficiently and costs you less year after year than any other gas furnace you can buy. (Based on U.S. Government energy cost and rating data).

- HIGHEST ANNUAL FUEL EFFICIENCIES IN THE INDUSTRY SAVE OVER 25% IN FUEL COST.
- 45% MORE EFFICIENT THAN STANDARD FURNACES.
- GREATER EFFICIENCY INCREASES HEATING CAPACITY SO MUCH THAT YOU MAY BE ABLE TO USE A SMALLER, LESS COSTLY FURNACE FOR YOUR HOME.
- 20 YEAR LIMITED HEAT EXCHANGER WARRANTY ASSURES YEARS OF RELIABILITY.

AVAILABLE NOW AT YOUR JANITROL DEALER — FOR YOUR COMFORT.

**THE EXCLUSIVE NEW SUPER HIGH EFFICIENCY RECUPERATIVE GAS FURNACE FROM JANITROL.**

**Janitrol**  
AIR CONDITIONING

**BUDDY MAGGARD HEATING, COOLING & ELECTRIC**  
FOR SERVICE OR FREE ESTIMATES  
CALL 358-9712



PRICES GOOD SUNDAY, MAR. 8 THRU SAT., MAR. 14, 1981 • QUANTITY RIGHTS RESERVED

# SUPER QUALITY & SERVICE

from the Superteam at

# PIGGLY WIGGLY

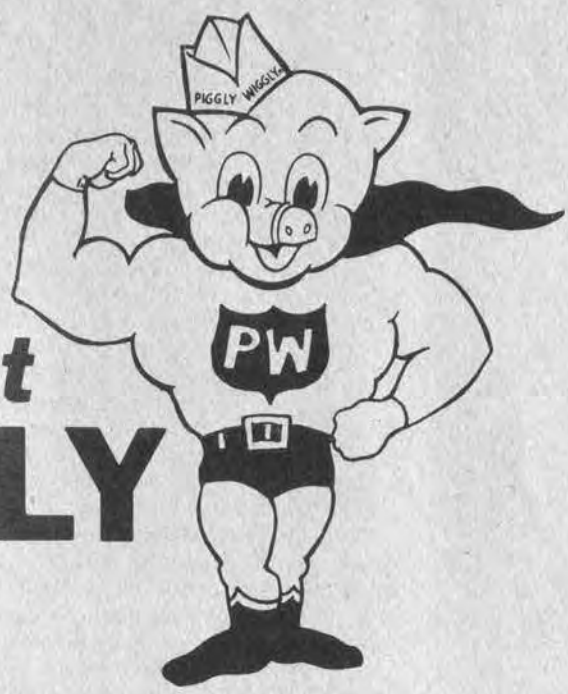

AT THIS CONVENIENT LOCATION

Prestonsburg, Ky.

## Piggly Wiggly

Texas Green Cabbage **18¢** Lb.

USDA Choice Fully Trimmed Whole Round Tips **\$1.89** Lb.

Fresh Dressed Flounder **\$1.49** Lb.

**FRESH PRODUCE!**

Florida Celery Stalk **38¢**

GREEN Onions Bunches **3 \$1**

Hot House Leaf Lettuce Lb. **78¢**

Red Delicious Apples **88¢** 3-Lb. Bag

Freshly Ground Beef **\$1.19** Lb. All Quantities

**FRESH MEAT!**

USDA Choice Ground Chuck **\$1.89** Lb.

USDA Choice Sirloin Steaks **\$2.49** Lb.

USDA Choice T-Bone Steaks **\$2.89** Lb.

USDA Choice Chopped Sandwich Steaks **\$2.99** Lb.

Selecto Sliced Bologna **89¢** 12 Oz. Pkg.

Parkay Light Spread Margarine **\$1.09** 32-Oz. Bowl

Puritan Vegetable Oil **\$1.59** 32-Oz. Btl.

Tony Beef, Liver or Chicken Dog Food **5 For \$1** 15-Oz. Can

Washday Detergent Oxydol **\$1.69** 49-Oz. Box

Smucker's Strawberry Preserves 18 Oz. Jar **\$1.19**

Great With Hot Dogs Del Monte Catsup 24 Oz. Btl. **79¢**

Minot Cranberry Juice 32 Oz. Btl. **79¢**

Del Monte Pineapple/Grapefruit Pink/Grapefruit or Pineapple Orange Juice Drinks 46-Oz. Can **79¢**

Argo Sliced Yellow Cling Peaches 29 Oz. Can **63¢**

Veg-All Mixed Vegetables 2 16 Oz. Cans **69¢**

Cotton Pickin' Cornbread Mix 4 6 Oz. Pks. **\$1**

Martha White Blueberry or Strawberry Muffin Mixes 3 7 Oz. Pks. **\$1**

Assorted 2-Ply Brawny Towels **2 Roll Pack 69¢**

Armour Potted Meat **4 3 Oz. Cans \$1**

Armour Vienna Sausage **2 5 Oz. Cans 85¢**

Sweet Sue Chicken & Dumplings 24 Oz. Cont. **79¢**

15c Off Label Close-Up Reg. or Mint Toothpaste 4.6 Oz. Tube **89¢**

For Headache Pain Anacin Tablets 100 Ct. Btl. **\$1.89**

Suave Baby Shampoo 16 Oz. Cont. **99¢**

Texize Wood Plus 8 Oz. Cont. **69¢**

Texize Pine Power 15 Oz. Cont. **79¢**

Hefty Large (20+2 Free) Trash Bags 22 Ct. Pkg. **\$1.09**

Hefty 33 Gal. (10+2 Free) Trash Bags 12 Ct. Pk. **\$1.59**

Kraft Harvest Moon Cheese 32 Oz. Pk. **\$2.49**

Pillsbury Flaky Sweet Milk or Buttermilk Hungry Jack Biscuits 2 10 Ct./10-Oz. Cont. **89¢**

Flav-O-Rich Light Cottage Cheese 24 Oz. Cont. **\$1.19**

Farmbest Rich 'n Creamy Ice Cream 1/2 Gal. Cont. **\$1.99**

In Water or Oil Chicken-Of-The-Sea Chunk Tuna **6 1/2 Oz. Can 89¢**

Kellogg's Corn Flakes **18 Oz. Box 95¢**

Morton Frozen Family Meals **2 Lb. Pk. \$1.59**

- Salisbury Steak
- Sliced Turkey
- Meat Loaf

Morton Frozen Pot Pies **3 8 Oz. Pks. \$1**

- Chicken
- Beef
- Turkey







# SOOPER COST CUTTERS

**SAVE UP TO 40% ON SOOPER COST CUTTERS COMPARED TO OTHER BRANDS\* AT KROGER.**  
 \*FOR SOME SOOPER COST CUTTERS, NO OTHER BRANDS ARE STOCKED.

**HERE ARE JUST A FEW OF THE HUNDREDS OF EVERYDAY SOOPER COST CUTTER PRICES**  
 A COMPLETE LIST IS AVAILABLE AT THE STORE

**ADVERTISED ITEM POLICY**  
 Each of these advertised items is required to be readily available for sale in each Kroger Store, except as specifically noted in this ad. If we do run out of an advertised item, we will offer you your choice of a comparable item, when available, reflecting the same savings or a raincheck which will entitle you to purchase the advertised item at the advertised price within 30 days.

**TOTAL SATISFACTION GUARANTEE**  
 Everything you buy at Kroger is guaranteed for your total satisfaction regardless of manufacturer. If you are not satisfied, Kroger will replace your item with the same brand or a comparable brand or refund your purchase price.

COPYRIGHT 1981—THE KROGER CO. ITEMS AND PRICES GOOD SUNDAY MARCH 8 THRU SATURDAY MARCH 14, 1981 IN PIKEVILLE STORE.

WE RESERVE THE RIGHT TO LIMIT QUANTITIES. NONE SOLD TO DEALERS.

U.S. GOV'T GRADED CHOICE, BEEF CHUCK  
**Center Blade Cut Chuck Roast**  
**\$1.39**  
 lb.

FROZEN  
**Buzz Buttered Beef Patties**  
**2\$ 2.99**  
 -lb. Pkg.  
 LIMIT 3 PKGS. PLEASE

9-11-LB. AVG.  
**Whole Boneless Smoked Hams** .. lb. **\$1.69**  
 FRESH WHOLE BOSTON BUTT SLICED INTO  
**Pork Steaks** ..... lb. **\$1.29**  
 SLICED INTO CHOPS FRESH  
**Quarter Pork Loin**.. lb. **\$1.49**

**Kroger 0.5% Lowfat Milk**  
**\$1.79**  
 Gal. Plastic Ctn.

QUARTERS **Blue Bonnet Margarine**.... 16-oz. Pkg. **59¢**  
 KROGER COTTAGE **Cheese**..... 12-oz. Ctnr. **79¢**  
 60" OFF LABEL. BRONZE DEODORANT **Right Guard**... 10-oz. Can **\$1.99**  
 SUAVE **Shampoo**..... 16-oz. Btl. **99¢**

**California Celery**  
**49¢**  
 Stalk

U.S. GOV'T GRADED CHOICE  
**Boneless Beef Rib Eye Steak** .. lb. **\$3.99**  
 KROGER IN THE PIECE  
**Meat Bologna**..... lb. **99¢**  
 HOT OR MILD  
**Gwaltney Sausage** 1-lb. Pkg. **99¢**  
 FROZEN U.S.D.A. INSPECTED 5-7-LB. AVG.  
**Baking Hens**..... lb. **59¢**

**Grade A Large Eggs**  
**79¢**  
 Doz. MARKET BASKET SELECT GRADE AA LARGE EGGS DOZ. 83¢

KROGER **White Bread**..... 3 20-oz. Lvs. **\$1.29**  
 KROGER CRACKED **Wheat Bread**..... 2 16-oz. Lvs. **\$1.09**  
 KROGER FROZEN CRINKLE CUT **French Fries** ..... 5-lb. Bag **\$1.69**  
 FROZEN KROGER (3-PAK) NATURAL OR SWEETENED **Orange Juice**..... 3 12-oz. Ctnrs. **\$2.49**

**Spotlight Bean Coffee**  
**3\$ 5.99**  
 -lb. Bag

WHITE THOMPSON **Seedless Grapes**..... lb. **99¢**  
 113 SIZE CALIFORNIA **Navel Oranges** . Each **10¢**  
**Rome Apples** 5-lb. Bag **99¢**  
 NEW CROP **Green Cabbage** lb. **19¢**  
 FRESH **Mushrooms** 1-lb. Carton **\$1.29**  
 FRESH **Asparagus** ..... lb. **\$1.59**  
 MUSTARD-TURNIP OR **Collard Greens** Bunch **39¢**

**Mixed Fryer Parts**  
**59¢**  
 lb. HOLLY FARMS, U.S.D.A. INSPECTED

REGULAR OR CHUB PAK **Any Size Pkg. Ground Beef** .... lb. **\$1.39**  
 A BLEND OF BEEF & HYDRATED TEXTURED VEGETABLE PROTEIN KROGER'S PRO  
**Beef Patty Mix** ..... lb. **\$1.29**  
 OLE CAROLINA **Sliced Bacon**..... 1-lb. Pkg. **89¢**

**Natural Flavor Ice Cream**  
**\$1.99**  
 1/2-Gal. Ctn. FOUNTAIN SQUARE OR KROGER

Choose From Honestly Fresh or Frozen Seafood  
**Batter Fried Fish Fillets** 24-oz. Pkg. **\$2.99**  
 FROZEN BATTER FRIED GORTON'S **Perch Fillets** ..... 12-oz. Pkg. **\$1.59**  
 FROZEN GORTON'S BATTER FRIED **Flounder Fillets** 12-oz. Pkg. **\$1.89**  
 FRESH PACIFIC **Snapper Fillets** ..... lb. **\$2.79**

**Fresh Ocean Perch Fillets**  
**\$2.99**  
 lb.

AVONDALE **Hot Cocoa Mix**  
 12-OZ. BOX  
**\$1.09**  
 EVERYDAY LOW PRICE

AVONDALE **Flour** ..... 5 -lb. Bag **79¢**  
**Sun Gold Saltines** 1-lb. Box **49¢**  
 AVONDALE CUT **Green Beans** ..... 16-oz. Can **29¢**  
 Avondale **Corn**..... 17-oz. Can **29¢**

MACARONI & CHEESE  
 Avondale **Dinner** ..... 7 1/2-oz. Box **23¢**  
 KROGER **Tomato Sauce** ..... 8-oz. Can **18¢**  
 KROGER **Tomato Soup** ..... 10 1/2-oz. Can **20¢**  
 KROGER **Instant Coffee** ..... 10-oz. Jar **\$3.79**

QUARTERS **Clover Valley Margarine**  
 1-LB. PKG.  
**39¢**  
 EVERYDAY LOW PRICE

YELLOW CLING **Avondale Peaches**  
 29-OZ. CAN  
**59¢**  
 EVERYDAY LOW PRICE

AVONDALE MACARONI OR  
 Avondale **Spaghetti** 1-lb. Pkg. **32¢**  
 COUNTRY OVEN **Angel Food Cake** ..... 16-oz. Pkg. **\$1.19**  
 KROGER **Flake Coconut** 14-oz. Pkg. **\$1.49**  
 GOLD CREST **Marshmallow Creme** ..... 13-oz. Jar **79¢**

COUNTRY OVEN **Pretzels** 9-oz. Pkg. **69¢**  
 KROGER **Pineapple Juice** ..... 46-oz. Can **99¢**  
 GOLD CREST **Marshmallows** 1-lb. Bag **59¢**  
 AVONDALE **Pear Halves** ..... 16-oz. Can **49¢**

AVONDALE **Sweet Peas**  
 17-OZ. CAN  
**33¢**  
 EVERYDAY LOW PRICE

**Kroger Applesauce**  
 16-OZ. CAN  
**29¢**  
 EVERYDAY LOW PRICE

HILLCREST **Maraschino Cherries** 8-oz. Jar **63¢**  
 AVONDALE **Mandarin Oranges** 11-oz. Can **49¢**  
 Kroger **Mustard** 32-oz. Jar **59¢**  
 KROGER **Lima Beans** ..... 16-oz. Can **39¢**

EMBASSY **Tea Bags** ..... 100-Ct. Pkg. **\$1.49**  
 KROGER **Worcestershire Sauce** ..... 16-oz. Btl. **89¢**  
 EMBASSY **Salad Dressing** ..... 32-oz. Jar **89¢**  
 KROGER **Oyster Crackers** ..... 12-oz. Bag **75¢**

VAC PAK **Embassy Coffee**  
 2-LB. CAN  
**\$3.99**  
 EVERYDAY LOW PRICE

POLAR PAK **Ice Cream**  
 1/2-GAL. CTN.  
**\$1.19**  
 EVERYDAY LOW PRICE

BIG VALUE **Vanilla Wafers** ..... 12-oz. Bag **59¢**  
 KROGER **Tomato Paste** ..... 4-oz. Can **22¢**  
 O & C **Onion Rings** 3-oz. Can **59¢**  
 KROGER QUARTERS **Corn Oil Margarine** ..... 1-lb. Pkg. **69¢**

**YOUR FRIENDLY KROGER STORE OPEN 24 HOURS WEEKDAYS\***  
 \*MONDAY 7:00am THROUGH SATURDAY 12:00 MIDNIGHT—OPEN SUNDAY 9:00am TIL 9:00pm  
 \*EXCEPT 7th AVE. IN CHARLESTON, WHITE SULPHUR, WILLIAMSON, HINTON, GAULEY BRIDGE & PATTESON AVE. IN MORGANTOWN



# SELL IT FAST! BUY IT RIGHT! USE WANT ADS!

## WANTED

Logging contractor to cut and skid timber. Call after 5 p.m., 478-5670 or 478-2166.

## AT ONCE

Now taking applications for position of varied nature with local branch of large national corporation. Opportunity for \$250 per week to start with a chance for rapid advancement. Benefits. Experience not necessary but must be alert and neat in appearance. Phone 478-9407 or 874-9041. Equal Opportunity Employer.

## DO YOU LIKE THE BANNER AREA?

Are you seriously looking for a quality home? If you have a good income and can provide \$4,000, we can put you there. New homes, 3 and 4-bedroom. Call 437-9676

## ENVIRONMENTAL MONITORING SERVICE, INC.

SAMPLING AND ANALYSIS OF WATER AND WASTE WATER  
 • Bacteriological Analysis of Domestic & Well Water Supplies • Completion of Quarterly N.P.D.E.S. Forms As Required By State & EPA • Environmental Impact Statements & Assessments  
 Member of ASTM & The National Environment Health Association. LABORATORY MEETS ALL STATE OSM & EPA REGULATIONS.  
 PHONE 789-3258  
 U.S. 23 So., Paintsville

## Hamilton Cabinet Shop

CUSTOM AND STOCK CABINETS.  
 Stock Cabinet on Display.  
 Phone 478-5261 or 478-5034  
 Stanville, Ky.

## Sandy Valley Monument and Building Stone Co., Inc.

PORTABLE CONCRETE STEPS  
 Many Sizes Available.



## MARBLE AND STONE SUPPLIES:

- Marble Landscape chips
- Marble Window Sills
- Limestone Window Sills
- Limestone Veneering
- Vermont Slate

Located On Old U.S. 23 In New Allen

## LENNOX

AIR CONDITIONING • HEATING  
 For free estimates, or service  
**Elliott Contracting, Inc.**  
 Phone 886-2781, Prestonsburg

## K&L BUILDERS OF NEW HOMES

New additions, remodeling, shingling, siding, painting, wiring, and plumbing.  
 Call 285-3008

## G.E. PICKLESIMER HEATING • COOLING

PHONE 886-9658 DAY OR EVENING

## TROY'S CABINET CENTER

US 23, Ivel, Ky.  
 Stock or Custom-Built Cabinets  
 Kitchen Cabinets, Vanities  
 Tappan Appliances on Display  
 Free Estimates Discount Prices  
 Call 478-5344

## PRATER & ADAMS ELECTRIC

Commercial and Residential  
 886-9070  
 or  
 886-9981

## \$250-\$500

Attractive position for woman or man of neat appearance and good character. Pleasant work and no layoffs. Earning opportunity \$250-\$500 per week. Good advancement. Education or experience not needed.  
 Phone 478-9407 or 874-9041  
 Equal Opportunity Employer

## Protect Your Property and Family

Security Systems Installed in Commercial, Residential and Industrial Buildings.  
 Can be installed in new or existing structures.  
 We Specialize In Sales & Installation Of NuTone Security Alarm Systems... The Sensible Alternative To Worry  
**Elliott Supply Co.**  
 South Lake Drive, Prestonsburg  
 For Free Estimate, Call 886-2781  
 45 Years Of Dependable, Reliable Service

## SEE THE BROWN PRODUCE CO., Inc for the following items

- COMMERCIAL
- FREEZERS & REFRIGERATORS
  - ICE MACHINES & ICE MERCHANDISERS
  - SOFT-SERV ICE CREAM MACHINES
  - DEEP FRYERS, TOASTERS, GRILLS, RANGES
  - PIZZA OVENS, CONVECTION OVENS
  - MICROWAVE OVENS
  - STOCK POTS & PANS
  - STEAM TABLES, SALAD BARS
  - CHINA
  - TABLES, CHAIRS, BOOTHS, BAR STOOLS
  - FOLDING TABLES & CHAIRS
  - HOODS, FANS, THREE COMPARTMENT SINKS
  - BUFFING MACHINES, VACUUM CLEANERS
  - JANITORIAL SUPPLIES
  - CAR WASH DETERGENT, STEAM CLEANER
  - SWEEPING COMPOUND, OIL-DRI
  - PAPER PRODUCTS & DISPENSERS
  - POPCORN MACHINES & HOT DOG STEAMERS
  - AIR CONDITIONERS & FANS
  - DESKS, CHAIRS, FILING CABINETS
- plus many, many more items in stock  
 Visit our Display room

45 South Lake Drive  
 Phone 886-9977

**WANTED COUNTRY BASS PLAYER**  
 CONTACT: MARVIN MCKINNEY  
 587-2913

WANNA KEEP THOSE SPECIAL MOMENTS FOREVER? MARX VIDEO FILMING WILL RECORD THEM FOR YOU. JUST PHONE 874-2529

**OFFICE SPACE FOR RENT DOWNTOWN PRESTONSBURG**  
 886-2412 or 886-2734

**Needed—RN's**  
 Positions available on all shifts at Paintsville Hospital. Excellent salary. Family health insurance coverage. Free meals. Call 789-7422 or 789-3511.

## AVON

To buy or sell. Call:  
 432-5442 478-5140  
 452-2320 377-6442  
 886-2082 886-6478  
 886-2838 358-4063

**Water Well Drilling**  
 Most wells drilled in half a day by Rotary Machine.  
**Kinzer Drilling Co.**  
 Allen, Ky.  
 Phone 874-2258

**MANAGER TRAINEE**  
 Pizza Hut of Pikeville is now accepting applications for manager-trainee. This position requires the ability to work both day and night shifts. No prior restaurant experience is required but is helpful. Willingness to relocate is desirable but not required. Pay depends on experience and personal ability.  
 If interested, call (606) 432-1900, for an interview.

**WILLIE CRASE BUILDER OF NEW HOMES**  
 • REMODELING  
 • ROOFING  
 CALL NOW 358-9485

**JEEPS CARS TRUCKS**  
 Available thru government agencies.  
 Many sell for under \$200.  
 Call 602-941-8014, Ext. 5074  
 for your directory on how to purchase.

For  
 • HOUSEPAINTING  
 • PLUMBING  
 CALL  
**DAVID PITTS**  
 285-9595 ANYTIME

**JOB OPENING**  
 Friendly Home Toy Parties now in our 26th year, is expanding and has openings for managers and dealers. Party plan experience helpful. Guaranteed toys and gifts. No cash investment, no collecting, delivering. Car & phone necessary.  
 CALL COLLECT  
**CAROL DAY**  
 518-489-8395

## MG MIDGET FOR SALE

1976 convertible. Wire wheels, AM-FM cassette, luggage rack. Call 377-2504 after 6 p.m.

**DIXON NUNNERY REALTOR**  
 WILL SELL OR BUY REAL ESTATE  
 PHONE 886-2189

**MASONRY WORK • DRIVEWAYS CARPORTS • FIREPLACES • BRICK AND BLOCK LAYING.**  
 FREE ESTIMATE.  
 CALL 886-3980

**NEEDED HOUSEWIFE TO ACCEPT PHONE CALLS FOR NATIONAL- LY KNOWN COMPANY.**  
 CALL 836-6491

**JOE D. WEDDINGTON**  
 WE NEED HOUSES TO SELL — WILL SELL FOR YOU OR WILL BUY FROM YOU.  
 REAL ESTATE  
 Phone 886-9411

**BAILEY'S BODY SHOP**  
 413 So. Lake Dr. Prestonsburg, Ky.  
 • BODY & FENDER REPAIRS  
 • FRAME STRAIGHTENING  
 • EXPERT REFINISHING  
 • 20 YEARS' EXPERIENCE  
 886-1609

**Hitchcock Repair Service**  
 Installation & Repair  
 • Washers-Dryers • Furnaces  
 • Freezers • Gas & Electric Ranges  
 • Refrigerators • Water Pumps  
 • Dishwashers • Heat Pumps  
 Emergency  
 24-Hour Service  
 874-2484 or  
 886-6900  
 Bill Hitchcock

**HENRY LAFFERTY ROOFING**  
 Roofing Jobs of all types, large or small.  
 886-3597.

**WANTED CAR MECHANIC**  
 • MUST BE EXPERIENCED •  
 SEE BOBBY OWENS AT:  
**KEN ISAACS**  
 PONTIAC • CADILLAC • OLDSMOBILE • JEEP, Inc.  
 SO. LAKE DR., PRESTONSBURG • 886-3811

**WANTED NIGHT COOKS and WAITRESSES**  
 Minimum wage, plus uniforms, meal, Blue Cross-Blue Shield. Apply in person only, 2:30 p.m. to 4 p.m. No phone calls, please.  
**JERRY'S RESTAURANT**  
 Prestonsburg, Ky.

**NEED A JOB?**  
 • Meet New People  
 • Make Extra Income  
 • Beat Inflation  
 PART-TIME OR FULL-TIME  
 886-8068

**BUDDY MAGGARD HEATING, COOLING & ELECTRIC**  
 FOR SERVICE OR FREE ESTIMATES  
 CALL 358-9712

**FOUNDATIONS, ENGINEERING & ERECTIONS, INC.**  
 PRESTONSBURG, KY • 606-886-8852  
 SPECIALIZING IN METAL BUILDINGS, STEEL ERECTIONS, AND FOUNDATIONS. WE LOOK AT EVERY JOB FROM AN ENGINEER'S POINT OF VIEW.  
 GENE PRATER—Owner and Engineer

**CHESSIE SYSTEM RAILROADS HAS AN IMMEDIATE OPENING FOR A STENOGRAPHER**  
 Shelbiana Yard office. Rate of pay of \$7-\$10 per hour plus liberal benefits. Typing at 45 words per minute and shorthand at 100 words per minute required. For more information, call Mr. Collinson at 432-8153.  
 An Equal Opportunity Employer.

**HELP IS HERE!**  
 Students of Pikeville College are willing and eager to find part-time jobs and summer employment. If you have job vacancies to fill, please contact:  
 Office of Career Development and Student Placement  
 Pikeville College  
 Pikeville, Kentucky 41501  
 Carolyn Stewart  
 Director of Student Placement  
 Phone: 432-9319  
 Monday-Friday, 8:30-4:30 p.m.

  
 American Midlands of Tennessee, Inc.  
 We're banking on you, America, with **AGRICULTURAL LOANS**  
 Qualified applicants to American Midlands, Inc. can receive assistance for:  
 \$ Farm Purchases  
 \$ Livestock and Machinery  
 \$ Farm Refinance  
 \$ Conversion from short term to long term  
 \$ Leasing  
 MINIMUM: \$150,000  
 Call Toll Free  
 1-800-228-2702  
 (In Nebraska call 402/334-5100)  
 American Midlands, Inc.  
 2945 S. 132nd St. • Omaha, NE 68144  
 Member NAFCA  
 With offices in Los Angeles, Dallas, Minneapolis, Denver and Knoxville

• Tree Trimming  
 • Landscaping  
 • Shrubbery  
 886-8974  
**GENE MEADE CONCRETE CONTRACTORS, INC.**  
 Call Collect Anytime  
 Phone 789-6787  
**COLORED CONCRETE**  
 We specialize in floors, driveways, porches, patios and retaining walls. Also stucco. New or repair, cracked walls and foundations, anything concrete or room additions, garages, red-wood patios, decks or balconies.  
 27 years' experience.  
 "If we please you, tell others— If not, tell us."



# SELL IT FAST! BUY IT RIGHT! USE WANT ADS!

**LOT FOR SALE**—Trimble Branch, Prestonsburg, 190 ft. front. Owner will finance at 9% interest. 886-2010-874-9058. 2-18-41-pd.

**FOR SALE**—3 bedroom ranch house, family room, 2 baths, central air on Abbott Rd., 886-1928-John Shepherd. 1-28-41.

**EXPERIENCED CARPENTER** needs work. Can also do drywall, concrete, and blocklaying. Reasonable rates. James Watkins, 886-3052. 3-4-31-pd.

**FOR RENT**—Executive Apartments, New Allen, 2-Br., fireplace, dishwasher, laundry facilities, central heat and air, cable TV. Convenient to schools, shopping facilities, and Stumbo Park. Located on 4-lane U. S. 23 midway between Pikeville and Prestonsburg. 886-2376. 3-4-31-pd.

**FOR SALE**—Jensen car cassette player, R405 receiver; Triax II 3-way speaker system, 4"X10"; A-60 bi-amplified power amplifier, 50-watt. Like new, used one month. \$450. Call 874-2084. David Leslie. 1-28-41.

**CHIEF/STAFF PHARMACIST**—Whitesburg Appalachian Regional Hospital, located at Whitesburg, Ky., is seeking candidates for both chief and staff pharmacist positions. Candidates must possess a Kentucky license and have an interest in both in- and out-patient pharmacy systems. Excellent starting salary and fringe benefits. Contact DAVID BEVINS, administrator, Whitesburg Appalachian Regional Hospital, Jenkins Rd., Whitesburg, Ky. 41858. Phone 1-606-633-2211. An Equal Opportunity Employer. 2-4-41.

**GOOD USED CLOTHING**: David Second Hand Shop, located in Child Care Center, Open Tuesdays, Wednesdays, Fridays 10-3, some Saturdays 12-4. 2-18-41-pd.

**PRESERVING MOUNTAIN TRADITION** through an array of quality handcrafted items. Visit DAVID APPALACHIAN CRAFTS located in David, just 6 miles off 114/Mountain Parkway on Route 404. Open M-F, 9-5 and some Saturdays. Call (606) 886-2377. 2-18-41-pd.

**FOR RENT**—2 bdrm. trailer, 665 University Dr., \$275/mo., for couple, no pets. Utilities included. \$150 security deposit and lease required. Carlos E. Neeley 886-3565 after 3:30 p.m. 12-31-41.

**OFFICE SPACE FOR RENT**—up to 4,000 sq. ft. available. Will remodel to suit. 406 N. Lake Drive. Plenty parking. Ronald Frasure, phone 886-6900. 12-31-41.

**HOUSE FOR SALE**—In Martin, 3 bedrooms, central heat and air. Call 358-4944 between 8 a.m. and 7 p.m. Wiley Elliott. 1-7-41.

**MOBILE HOME** and double widens moved. Expert blocking and leveling. Mobile home service available. Tom Nelson, General Delivery, Wittensville, Ky., Phone 297-3897 or 297-6897 after 5. 10-15-41.

**FOR RENT**—Four-room unfurnished apartment, Twin Bridges, Martin, \$100 deposit, \$200 per month. Call J. R. Sammons, 285-3914 from 5 to 7 p.m. 2-4-41.

**FOR RENT**—at Banner. Three-bedroom, new duplex. Complete kitchen, cathedral ceiling, carpeting, patio, garage, heat pump, 1 1/2 baths. Call 437-9676. Deskins Builders. 2-11-41.

**MOVING SERVICE**—Anywhere within 300-mile radius. Phone 377-6935. Harliss Hall. 2-11-41.

**FIREPLACES**—your choice of design, using brick, stone or marble. Compare our price. We specialize in fireplaces, with all work guaranteed. 297-6228 or 297-6080. 2-25-41-pd.

**FOR SALE**—White male English Bulldog full stock. 2 years old. O. H. Osborne, Hueysville, 358-4382. 2-25-51.

**FOR SALE**—Over 30 models of Log Home Kits. Dial 832-4702 or write Rustic Log Homes, Box 213 Jenkins, Ky. 41537. 2-25-41.

**FOR SALE**—Five room house with one bath, on nice corner lot, located in West Garrett. House needs repairs. Call 285-9602. Joy Messer, Martin. 10-1-41.

**PERMA-SHIELD** Anderson windows. All styles. 20 percent off regular price at GOBLE LUMBER CO., phone 874-9281. 4-11-41.

**CUSTOM-MADE** drapes and matching bedspreads by R. W. Norman and McCannless. Measured to fit. BEN FRANKLIN STORE, phone 886-2169, or Saily Goebel, phone 886-2657. 5-16-41.

**WANTED TO BUY**—Good used furniture, appliances, miscellaneous. Call 358-9617. M. Bolen. 2-25-81-pd.

**CORN FOR SALE**—James Riley Hall. 874-2238. 2-25-41-pd.

**MOVING?** Let us move you. Call 358-9617. M. Bolen. 2-25-81-pd.

**HOUSE AND LOTS** for sale. Central heat and air-conditioning, built in cabinets, corner lot in Dwale. Call 886-1767 or 874-2014. Earnest Sward. 2-25-41.

**FOR RENT**—2-bedroom mobile home, \$125 per month, also mobile home lot, \$35 per month with 200 amp electric service. TV and telephone cable. Caudill Mobile Home Park, Pippa Passes. Call Gracie Stone, 368-3881. 1-18-41.

**TRAILER FOR SALE**—12 x 55, 2 bedroom, newly carpeted, Jimmy Conley, 358-9642. 2-18-41.

**LOT FOR SALE** on Stratton Branch. Call 886-8025. Roy Franklin. 2-18-41.

**FOR SALE**—1978 Dodge Pickup, power steering, automatic, 6 cylinder, camper top, with side access doors, \$3,000. 886-8487. Jim Wipp. 2-11-41.

**NOTICE TO ADVERTISERS**  
All classified ads scheduled for only one week, must be paid in advance. All classified ads with only telephone numbers must be paid in advance.

**CLASSIFIED ADVERTISING RATES**  
10c Per word, if paid in advance  
15c Per word on charge account (\$2.00 minimum)  
Display classified advertising \$3.00 per column inch.  
Deadline for ads: 4 p.m. Monday.

**OWENS MUSIC CENTER**—High quality-low prices. Excellent service. Phone 886-8337. 1-16-41.

**NEED A GIFT** for the girl who has everything? Give her a gift certificate from Slim-Way Exercise & Health Club, Inc. Phone 874-2800. 9-17-41.

**LIGHT FIXTURES** 1/2 price at GOBLE LUMBER CO., Phone 874-9281. 4-11-41.

**Interior and exterior** Porter paint. 1,000 colors to choose from. BEN FRANKLIN STORE, phone 886-2169, Prestonsburg. 5-16-41.

**TREATED** utility poles, 18 ft., 20 ft. and 25 ft. lengths. Also fence posts at GOBLE LUMBER CO., phone 874-9281. 4-11-41.

**CHAIN LINK FENCE**—Residential and commercial. Prestonsburg Fencing Company. Call Henry Setser, phone 886-2073 or 886-8020. 4-30-41.

**WATCH REPAIR**—If you want the best job, bring watch repairs and jewelry repairs to WRIGHT BROS. JEWELERS. 11-12-41.

**FOR SALE**—Large selection of used refrigerators, ranges, washers, dryers at Ron's Bargain Barn, Mt. Parkway, Prestonsburg, phone 886-1551, "The Trading People." 1-7-41.

**BUILDING LOTS FOR SALE**—Close to Prestonsburg. Owner will finance at a low rate of interest. RONALD FRASURE, phone 886-6900. 1-7-41.

**NEW TRAILER SPACE**—Close to Prestonsburg. Owner will lease or sell. Instant financing with down payment. RONALD FRASURE. Phone 886-6900. 1-7-41.

**PROPERTY FOR SALE**—One 50 x 70 ft. lot, with one-bedroom apt., one 50 x 140 ft. lot with 9-room house; one 50 x 140 ft. lot with 4-bedroom brick, wall-to-wall carpet, central heat and air. This property has been appraised for over \$200,000. Will take \$170,000. This property adjoins; close to high school and grade school. Call 886-6958, 9 to 5. 2-18-41.

**LOT FOR SALE**—Stratton Branch. Roy Franklin, 886-8025. 2-18-41.

**CASH PAYMENT** for used Maytag wringer washers, parts and pieces, paperback books, bicycles. Call 358-9617. M. Bolen. 3-4-81-pd.

**LOT FOR SALE NEAR ALLEN**. Gas and city water. large enough for two houses. Will divide if necessary. Reasonably priced. 886-8414. 3-4-21-pd.

**FOR SALE**—Delta Royal Oldsmobile. Call Gary Osborne, after 5:30 p.m., 886-9808. 3-4-21.

**FULL-TIME SALES OPPORTUNITY**—\$750 week; part-time—\$300 week. Our new fire extinguisher product is needed by every home and business. We need several representatives in this area. If this income figure appeals to you, call Bob Branham, Wed.—Friday, 10-5, 874-2855, or after 5, 874-9398. 3-4-21-pd.

**BABYSITTER NEEDED**—two children, my home. Call 886-3839 evenings and weekend; 886-3876 during working hours. 3-4-21-pd.

**FOR SALE OR TRADE**—1977 customized Dodge Van. Will trade to small car or truck. 886-3364. Gary Shepherd. 3-4-21-pd.

**FOR RENT**—Five-room furnished house with bath, forced air heat, private drilled well in nice, quiet neighborhood, one mile from Hueysville on Rt. 7. Utilities furnished. \$300 month, \$150 security deposit. Call 358-4572 or 251-3855. 3-4-21-pd.

**ALTERATIONS AND SEWING** done in my home on the Mountain Parkway. Call 886-8090. Mrs. Ernest Prater. 3-4-21-pd.

**QUILT TOPS FOR SALE**—\$10 each. 358-4925. Laura Allen. 3-4-21.

**FOR SALE**—By owner, 1978 Ford Fiesta, genuine 30 MPG around town. Standard transmission, AM radio, radial tires. One owner, like new. 874-9765. 3-4-21-pd.

**FOR SALE OR TRADE**—1974 Chevy truck. Also, 1975 Chevy wagon, \$300; 1972 Ford wagon, \$350, and 1972 Torino (needs transmission), \$250. Plus, clarinet, \$50 or trade for equal value. Phone 358-9406. Clova Scott, Hueysville, Ky. 3-4-21.

**FOR RENT**—Office Space. Approximately 1,200 square feet in downtown Prestonsburg. Call 886-9444 Monday-Friday. 3-4-21-pd.

**FOR RENT**—House. 5 rooms and bath, located in West Prestonsburg. Call 886-9444 Monday-Friday. 3-4-21-pd.

**FOR SALE**—240 utility International farm tractor with plows. Phone 285-9594. 2-25-31-pd.

**BRICK AND BLOCK WORK**—Barbeques, repair work. Good work reasonable. Call 886-8055 anytime. 3-4-21-pd.

**DOZER FOR SALE**—350 John Deere. Low hours. \$10,000. Call 478-5794. 3-2-31-pd.

**MOBILE HOME AND HEAVY EQUIPMENT MOVING**—Nick Shepard and Wayne Martin, phone 358-4147. 7-17-41.

**LOTS FOR SALE**—Ready for building. Gas and city water available. Call 886-2818 after 5 p.m. John Wallen. 8-20-41.

**HOUSE FOR SALE** in David. Two bedroom, dining room, living room, kitchen, utility room, bath. Gas heat, fireplace, recently remodeled. Reasonable. Call 298-7570, days, or 886-6499, nights, Joe Szakos. 9-10-41.

**HOUSE FOR SALE** at Price. Two bedrooms, large utility room, completely carpeted. Contact Terry Thornsberry, 285-5040. 11-5-41.

**NEW APARTMENT FOR RENT**—One bedroom. All utilities furnished. Central heat and air. \$300 month. Bryant DeRossett, phone 886-6566, day; 886-1368, night. 12-10-41.

**EXPERIENCED CARPENTER**. Reasonable rates on panelling, windows, doors, etc. BERT RATLIFF, Ivel, Ky., phone 478-2230. 12-10-41.

**NOW OPEN**—Peggy's Attic, Richmond Plaza, Prestonsburg. Clothes for children, Juniors and Misses. Savings up to 50%. Open Thursday, Friday and Saturday. 12-31-41.

**FOR SALE**—Profitable sporting goods store. Reason for selling, other interests. Serious inquiries only. Phone 886-9969. 10-1-41.

**FOR RENT**—Two trailer spaces. five miles from Prestonsburg on Mountain Parkway. Janie Moore, phone 886-6219 or 886-9868. 1-7-41.

**WALL SAFE**—Fits standard wall with 16" centers. Lloyd's Hardware, S.&T., Prestonsburg. Phone 886-2298. 1-7-41.

**FOR SALE**—1975 Ford pickup. Power steering, automatic, 52,000 actual miles, good condition. \$1,600. Phone 478-5902. 3-11-41-pd.

**WE DO HOUSERAISING**, block laying, pour porches and steps. Contact TERRY SEXTON at 447-2934, Topmost, Ky., from 8 a.m. to 9 p.m. 3-11-61-pd.

**LOG HOUSE FOR SALE**—3 bedroom, 2 bath, kitchen, living room, basement and garage, located near wooded area. Call Ray McCarty 297-3168 after 6 p.m. 2-18-41.

**LICENSED PRACTICAL NURSE**—Highlands Regional Medical Center is seeking Licensed Practical Nurses for the Medication Administration Team. 7 a.m. to 7 p.m. shift. Work 7 days out of a two-week pay period. Good salary and excellent fringe benefits and a friendly professional atmosphere. Contact Personnel Dept. at (606) 886-8511, ext 558 or send resume to Highlands Regional Medical Center, P. O. Box 668, Prestonsburg, Ky. 41653. 11.

**ADMINISTRATIVE ASSISTANT**—Office of Financial Aid at Pikeville College. Applicants must have office experience and greatest consideration will be given to those with some college level education, particularly an AA or BA degree. Position includes normal clerical activity with additional duties related to the administration of the total financial aid program at the college. Salary is \$700 per month plus fringe benefits. Contact Jerry Martin, Director of Financial Aid—Pikeville College, Pikeville, Ky. 41501. Phone 606-432-9317. E.O.E. 11.

**TRAILER FOR RENT** at Price, Ky. \$200/mo. Call 377-6192. Deborah Lynn Moore. 3-11-21.

**WANTED**—woman to live in with elderly lady and do light housekeeping. Call 754-8094. 3-11-21-pd.

**REFRIGERATOR** for sale. Call Harliss Hall, 377-6935. 3-11-41.

**FOR SALE**—Black & white T.V. set, used clothes dryer, deep well water pump & tank, two 3x4 aluminum windows with screens. Call 606-377-6396. 3-11-21-pd.

**FOR RENT**—Two-bedroom trailer. \$200 month; \$100 security deposit. Phone 377-6881. 11-pd.

**FOR SALE**—77 Dodge Monaco, one owner, 6 cyl. auto., low mileage. Some rust. \$1600. Phone 886-9864. 11-pd.

**FOR SALE**—1971 12x65 mobile home, 3 bedroom, 2 bath, steps, shed, awning. \$6500. 478-2289 after 5. 3-11-21-pd.

**FOR SALE**—1963 Corvette conv, two tops. Needs paint and body work. \$3400. Call (606) 478-9064, after 6 p.m. 3-11-21-pd.

**FOR SALE**—'72 Ford pickup. Runs good, needs body work. \$400. Call 358-3571. 11-pd.

**WANTED**—Superintendent of Utilities. Salary negotiable. Applications available at Wheelwright City Hall, Monday-Friday, 8 a.m.-12 noon. 3-11-21.

**R.N. SUPERVISOR—MEDICATION** Highlands Regional Medical Center has an opening for an R.N. with supervisory experience on our Medication Administration Team. We offer individual orientation, pharmaceutical discount, tuition reimbursement, cafeteria on premises, parking, life insurance, medical insurance, vacation, sick leave, professional atmosphere. Contact PERSONNEL OFFICE at (606) 886-8511, Ext. 558, or send resume to HIGHLANDS REGIONAL MEDICAL CENTER, P. O. Box 668, Prestonsburg, Ky. 41653. An Equal Opportunity Employer. 3-11-21.

**FOR SALE**—Air-conditioners—22,000 btu, used two months, \$500; 18,000 btu, \$350. 1972 Ford pickup. 351 Winson motor, automatic, radio, tape player, \$1,000. Call Leonard Hall, 377-6280. 12-25-31.

**FOR SALE**—16-foot Lone Star Cabin cruiser with 75 horsepower Johnson motor and trailer. Phone 285-9389. 3-11-31-pd.

**SARAH JANE'S SEWING SHOP**, sewing & altering. 683 Burke Avenue, 886-6574. 3-11-41.

**LOT FOR SALE**—At the Big Lick subdivision on Route 1750 in Johnson county, 196-ft. front. Phone 886-8442. 3-11-41-pd.

**FOR LEASE**—one-bedroom apartment. Good location. Ivel on fourlane. Central air and heat. Call 478-9593 or 874-9033. 11.

**NOTICE**—sewing machines serviced. \$5.95 will get your sewing machine cleaned, oiled and adjusted. Call 874-2206. 3-11-21-pd.

**FOR SALE**—Singer zig zag sewing machine, \$55. Call 874-2206. 3-11-21-pd.

**FOR RENT**—Two mobile homes; 1947 Chevy Cougar for sale. Call 874-9504 or 874-2407. Tommy Ryan. 3-11-21.

**FOR SALE**—8-room house on 100x100 lot. Located on right fork Bull Creek. Call 874-9270. 3-11-21-pd.

**FOR RENT**—Efficiency apartment in Prestonsburg, and a trailer lot in Auxier. Call Jim Calhoun, 886-6992. 3-11-21-pd.

**HOUSE FOR SALE**—Two bedroom, remodeled, two car garage, downtown Prestonsburg, \$39,500. Call 886-6822 or 886-6486 after 5. 3-11-31-pd.

**FOR SALE**—Kelvinator 20,000 BTU air-conditioner, only used 2 seasons. 1977 Kawasaki KZ400 motorcycle like new, low mileage. Complete with fairsing, saddlebags, 2 matching helmets. Call after 5:00 p.m. Monday-Friday, all day Saturday, 874-2962. 3-11-31-pd.

**WILL FINANCE**—Menifee Co., 100 acres with new brick 4-bedroom. Nice, subdivided—part or all. ARDEN GOAD. Phone 606-768-2820. 3-11-41-pd.

**WE WANT** to buy or take over payments on 14x70" or 12x85" mobile home. Call 886-8643. 3-4-41-pd.

**FOR SALE**—Small farm, 7-room house, Abbott Rd. Jim Howard, 886-6910. Call after 6 p.m. 3-11-41-pd.

**FOR SALE**—1974 Monte Carlo. \$800. Excellent condition. Call Don Shannon, 377-2909. 3-11-21.

**WANTED**—Someone to live-in with elderly lady. 886-8695, or 886-6773. Bessie Cooley. 3-11-21.

**3-BDRM 1975 TRAILER FOR SALE**—Fully furnished. Call 874-9402. 3-11-21.

**FOR SALE**  
Three-bedroom brick; two baths, fireplace, city water. Located on Abbott road.  
**BILL CAMPBELL**  
Phone 886-8667 3-25-41.

**LOTS FOR SALE**  
**CAVE RUN LAKE**  
10 lots. 75-ft. x 200-ft., wooded. \$2,000 each, while they last. Excellent for mobile homes, campers or cabins. 289-7498, 289-5994, 289-5128. 3-11-41

**WHY BE RIPPED-OFF PAYING RIDICULOUS RETAIL PRICES?**  
**COME TO MIGHTY MUFFLER FOR CONSUMER PRICES FOR EVERYONE. CHECK ANYBODY'S PRICES—THEN CHECK OURS AND SAVE.**

INSTALLATION FREE  
LIFETIME GUARANTEE  
EXHAUST SYSTEMS FOR MOST IMPORTS

CALL: DON HOUSTON OR GARY WILLIAMS  
**MIGHTY MUFFLER**  
NORTH LAKE DRIVE  
PRESTONSBURG, KENTUCKY  
886-1513

**ACTION PROPERTIES**  
**FEATURED HOME OF THE WEEK**

**BRIARWOOD-PRESTONSBURG**—Exceptional neighborhood. Minutes from town. 4-bedroom brick ranch house with 1,750-sq. ft. Two ceramic baths. Plenty of closets. Paneled family room with nice patio. Double carport with nice storage area. Kitchen includes washer/dryer, range, refrigerator, disposal and dishwasher. Priced in the 80's.

**PAINTSVILLE**—Beautiful custom 3-story Williamsburg-style restored home situated on large lot minutes from town on Brown Street. Living room, dining room, large family room, kitchen includes cozy-eating nook, range and pantry. Five bedrooms, 3 baths, partial basement, central heat and air—well insulated to meet today's high energy costs. Tastefully decorated. Oak floors, woodwork and mantels. \$86,000.

**SOUTH PRESTONSBURG**—Traditional brick home. Living room with fireplace, large kitchen includes oak cabinets, oven/range top and refrigerator. Three bedrooms, 1 1/2 ceramic baths, separate utility room. Central gas heat and air. 20'x 26' attached, finished garage with plenty of work area. Landscaped corner lot with cherry and peach trees in back yard. Chain link fence. A good buy at only \$65,000.

**PAINTSVILLE**—Spectacular view—Brick/wood split-foyer home on large secluded lot. Natural wood setting. Living room, drapes, three bedrooms, bath and separate utility, large family room with fireplace. Built-in kitchen includes range, microwave and dishwasher. One-car garage. \$63,900.

**LANCER-PRESTONSBURG**—Nice 6-room house. Aluminum siding, carport, outbuilding with redwood fence in back yard. 12'x16' front deck. Priced in the \$40's.

**MIDDLE CREEK ROAD**—Large lot ready to build on in nice subdivision near Clark School.

**ABBOTT CREEK**—New 3-bedroom brick, 2 ceramic baths, kitchen with built-in stove, dishwasher and refrigerator, two-car attached garage with pull-down attic stairs for extra storage, separate utility room. Central heat and air. Large private lot. Priced in the 60's.

**PRESTONSBURG, MAYS BRANCH**—New rustic 3-bedroom contemporary home on large private lot. Large family room with fireplace, 2 1/2 baths and built-in kitchen. 2-car garage. Qualifies for 8.8% Floyd County bond money.

**DWALE**—Handyman's Special. 5-room concrete block house on 50'x100' lot (city water and gas available). Priced at \$10,500.00

**PRESTONSBURG, MAYS BRANCH**—New three (or four) bedroom bi-level home will qualify for Floyd County bond money at 8.8% interest. Over 3,600-sq. ft. including 2-car finished garage with work area. Built-in kitchen (including microwave), stereo intercom and central vacuum system. Large family room with fireplace. Beautifully decorated. Large private lot with hill land.

**FOX BOTTOM, HAROLD**—Four-bedroom house with full basement. 2-car garage. Large lot with room for a garden. Priced in the upper 50's.

**WE HAVE OTHER PROPERTY** IN JOHNSON, PIKE AND MARTIN COUNTIES. GIVE US A CALL TODAY FOR APPOINTMENT TO SEE!

**ACTION PROPERTIES CORP.**  
Bill Gibson, Broker  
404 So. Lake Drive - Prestonsburg, Ky.  
886-3804 - 886-8550  
Emma Lou Martin, Broker-Sales Agent, 874-2955

**HIGH DOLLARS FOR YOUR COAL LEASE**

LEASE OR SUB-LEASE.  
STRIP, AUGER OR DEEP MINE.  
CALL TODAY FOR THE BEST DEAL.

Call Collect:  
**606-886-8506**



# SELL IT FAST! BUY IT RIGHT! USE WANT ADS!

**NEW STORE HOURS:** Allied Sew-Vac Center in Allen, Ky. would like to announce their new store hours effective March 16. 9:00 a.m. to 5:00 p.m. Monday, Tuesday, Thursday and Saturday, 9:00 a.m. to 3:00 p.m. Friday. Closed on Wednesday and Sunday. 3-4-2t.

**REPAIR SERVICE—**7 day repair service on electricity, plumbing, pressure pumps, ceilings, and floors. Also do interior painting. Reasonable rates. Phone 478-2312. 3-4-2t-pd.

**WILL BABYSIT** in my home on the Mountain Parkway. All necessary facilities. For information, call 886-6985. 3-4-3t-pd.

**FOR SALE—**100 acres approximately in Johnson county, seven minutes from Paintsville. Coal right and timber rights included. Huge house seat with drilled well. Many other house seats possible. Good location, good coal. Very reasonable. Must sell. Bill Kretzer, 606-745-4246. POSSIBLE LAND CONTRACT. 3-4-tf.

**FOR SALE—**Kawasaki KZ 400, 1978 street bike. Call John Goble, 886-6512. 3-4-2t.

**FOR SALE—**1976 Ford LTD Brougham. All factory options, michelin tires. \$2,500. Call 886-6469. Ron Cartwright. 3-4-2t.

**FOR RENT—**Fully carpeted, totally electric three bedroom house with range and refrigerator, furnished. Ideal for small family. \$300 per month plus utilities. Located at Whittensville, Ky. 789-6386. 3-4-2t.

**FOR SALE—**All Pioneer car stereo and speaker system. In dash Am-FM cassette, 40 watt power amp, 2 tweeters, 4 surface mount speakers. Will sell together or separate. Call 789-1654. 3-4-3t-pd.

**FOR SALE—**nine room ranch style house with basement, and three acres land. \$35,000. Call 452-2536 or 452-2299. 3-11-tt-pd.

**HOUSE FOR RENT—**Modern two bedroom, free gas, prefer couples, no pets. Call 886-6374 or 874-2515. 1t-pd.

**WANTED TO DO TREE** trimming and cutting, experienced. Call 886-8158, day or night. 1t-pd.

**FURNITURE FOR SALE—**Breakfast set, bedroom suits, sofa "Kroehler" in excellent condition, coffee and end tables, swag lamp, swivel chairs, utility table, metal shelf, chests of drawers, many small articles, all priced to sell, Bevinville, Ky. 452-2248. 1t-pd.

**FOR SALE—**Pevey P.A. system complete with three microphones and stands. (30 day guaranty.) Call 886-3352. 1t-pd.

**ACCOMPLISHED RYTHMN GUITAR—**player-singer looking to join band. Have own equipment. Call 478-5939 after 5, Monday thru Wed. 1t-pd.

**FOR SALE—**'55 chevy, 69 Camaro, 77 Caprice, 874-2604. 1t-pd.

**FOR CARPENTRY.** Remodeling, plumbing, shingling and roofing call 452-4389. George Branham. 3-4-4t.

**HOUSE FOR SALE** at Auxier, 5 rooms, A-1 condition. 886-2011. 3-4-4t-pd.

**FOR SALE—**3 bedroom, 2 bath home. Located Bryant Branch, Hi Hat. This beautifully landscaped home has full basement, carport, w-to w carpet, central gas heat includes drapes, W. and dryer, ref., garbage disposal, one 23,000 btu air-conditioner. Will consider 2nd mortgage. Call 377-2965. Clyde Newman. 3-4-4t.

**LOG HOMES,** factory direct, dealership available, investment required, unlimited income potential. Call Mr. Stacey, 1-800-438-9528. 3-4-4t-pd.

**ELECTRICAL REFRIGERATION** and heating repairs. Call Jim Conley, C and J Service, 886-8091 after 5. 3-4-tf.

**ALL GOSPEL, COUNTRY,** and Rock Groups. Allen and Heath vocal doubler for sale. Studio device "thickens" live vocals as on record. Adds to your P.A. and really makes vocals come alive. Call 789-1300. Roger Brown Sound. 3-4-tf.

**FOR SALE—**1976 Ford Van; 1976 Ford pick-up. Contact First Commonwealth Bank, Phone 886-2321, Ext. 269. 1-7-tf.

**WANTED TO BUY** old coal company scrip. Call 886-6065 after 6 p.m. 3-4-10t-pd.

**FOR SALE—**1978 Kawasaki KD 125. 6-speed, like new. Call James Hayes, 886-2979. 3-4-tf.

**FOR SALE—**1968 Camaro. Runs good. For more information, call 874-2819. 1t-pd.

**FOR SALE—**Nice clothing and shoes. Phone 285-9594. 1t-pd.

**SURPLUS JEEPS, CARS AND TRUCKS.** Available thru government agencies. Many sell under \$200. Call 312-742-1143, Ext. 2536 for information on how to purchase. 1t-pd.

**FOR SALE—**Black and tan male coonhound, registered, 16 months. Well started, partially "broke", reasonably priced. 789-1643. 1t-pd.

**FOR SALE—**1980 4-W.D. Toyota sport pickup. AM/FM stereo/cassette. Low mileage, camper top. After 5 p.m. 789-1643. 1t-pd.

**FURNISHED APARTMENT** for rent. Three-room. Security deposit required. \$175 month, electric paid, South Lake Drive, Prestonsburg. Phone 886-3422, after 5 p.m. 1t-pd.

**FOR SALE—**7 room-house with separate three-room apartment. Major appliances included. Near downtown Prestonsburg. Phone 886-3422 after 5 p.m. 1t-pd.

**WELDING RIG FOR SALE—**1971 Chevy 1-ton truck with 1975 Lincoln welder. Call 886-6093. 3-11-tt-pd.

**FOR SALE—**A.K.C. registered Poodle puppies. Apricot; 6 wks. old. \$90. Call 874-9135. 1t-pd.

**FOR SALE—**beauty salon, fully equipped for 3 operators. Located at Martin, Ky. Call 285-3979 or 285-3901. Delmar Thompson. 3-11-tf.

**FOR SALE—**New blue jeans, \$9 pair. Call 874-2234. Maycel Davis. 3-11-tf.

**FOR RENT—**Large trailer spaces. Electricity, water, gas available. Call Ethel Stumbo, 886-1882, or after 5, 886-9647. 3-11-2t.

**FOR RENT** Chalet-suitable for one, or couple, furnished, air-conditioned, utilities paid, security deposit and lease required. No pets. Call Carlos E. Neeley after 3:30 p.m. 886-3565. 3-11-tf.

**LOTS FOR SALE—**Cave Run Lake, one-half, three-fourths, or acres. Call 289-5994, 289-7498 or 289-5128, Les Coatney. 3-11-tf.

**FOR RENT—**two and three room furnished apartments, couple preferred. 886-3154. T.E. Neeley. 3-11-tf.

**FOR RENT—**Furnished apartment, located minutes from Prestonsburg or Paintsville, new apartments, fully furnished, paneled and carpeted, three rooms. All utilities but electric paid. Call 789-7771. Kretzer Apts. 3-11-tf.

**FOR RENT—**Three bedroom brick house, Riverside Drive, Call 886-2763 or 886-6448. 3-11-2t-pd.

**FOR SALE—**One pool table, set of cue balls, four cue sticks, one rack. Also 1978 Cougar. Cheap. Call 377-2960. B. J. Newsome, Hi Hat, Ky. 1t-pd.

**FOR SALE—**20-ft. cabin cruiser. Inboard-outboard 6-cylinder Ford engine. Commode. Sleeps two. Full covers. Good condition. \$2400. Call 478-9623. Gary Roberts. 1t.

**WANTED—**Insurance clerk. Must be excellent typist. Apply Dr. White's office, U.S. 23 North, across from Social Security office. 1t.

**FOR SALE—**1978 red Ford, 4-wheel drive truck with service bed, locked tool compartments, excellent condition, maintenance records available, contact V. T.N. Inc. 789-7571. 1t.

**FOR SALE—**1978 LTD-II. 15,000 miles. Good condition. Call 874-2819. 1t-pd.

## Martin Title I Council Meets

The Martin Elementary Title I Parents' Advisory Council met recently at the school to review the existing Title I program and to offer suggestions for next year.

Parents were shown a short film entitled "Shared Learning," which depicted the importance of the parents' role as the child's first teacher in his life-long quest for knowledge and learning.

PAC chairperson Ilene Thompson read a portion of a report submitted by T. A. Bumgardner, a Title I supervisor for the Kentucky State Department of Education. The report stated that the county's Title I program is well organized and is in compliance with both state and federal regulations. Floyd county reading consultant Anna Lee Rice also shared with parents a letter recently received from the State Department of Education commending title I Director Harry Wallace and his staff for their 1980 Title I evaluation report. Out of 181 reports, Floyd county submitted one of the 41 that were given the rating of "excellent."

Parents and teachers discussed the various aspects of the school's program and set priorities for next year. Included in the group discussion were money for materials, absenteeism, the number of students per class, the need for more emphasis on cleanliness of the school's plant, and suggestions for minor changes in the county's Title I guidelines.

Attending the session were Ilene Thompson, chairperson, Dorothy Bentley, Magdalene Ferrell, Shirley Anderson, Faye Pitts, Consultant Anna Lee Rice, and teachers Virginia Martin, Audrey Gunnell, and Pam Wohlford.

### IN APPRECIATION

We would like to express our deepest gratitude to each pallbearer for their support in the passing of our beloved father, Earl Thornsby. Words cannot express our appreciation. Thanks to active pallbearers, Earl Lloyd Thornsby, Harold Ray Thornsby, Mack R. Keaton, Danny Milligan, Larry and Creed Acree, and honorary pallbearers Bill Bays, H.K. Milligan, Marvin Gibson, Danny Ratliff, Jonah Isaacs, Frank Thornsby, Aaron Tuttle, Willard Ratliff, Gomer Fouts, Boone Bentley, Sibb Richey, Gene Meade and Ray Hall. 1t.

# REWARD

**BRING IN YOUR PENNIES TO ANY FIRST COMMONWEALTH OFFICE AND WE WILL GIVE YOU A 10% REWARD ON THE SPOT. DO THE COMMUNITY A FAVOR AND MAKE A 10% PROFIT FOR YOURSELF AT FIRST COMMONWEALTH.**

(WE RESERVE THE RIGHT TO DISCONTINUE THIS OFFER AT ANY TIME WITHOUT NOTICE.)

**First Commonwealth Bank**  
PRESTONSBURG • MARTIN • BETSY LAYNE



by HAROLD COOLEY

It is well-known that resistance to disease and the rapidity of recovery from many illnesses often depend on a well-balanced, regular diet. Modify a diet only on a doctor's orders to compliment a diagnosis and bodily needs during illness. All the basic food groups should be included in daily meals unless a physician orders otherwise. These include milk and milk products, meat, vegetables, fruit, bread and cereal. We suggest that balanced diets with some nutritional education is far superior to resorting to fad diets to combat certain health deficiencies.

In addition to a good diet, many people need the aid of prescription medication to fully recover from an illness. When you need a prescription filled, come to COOLEY APOTHECARY, 2 Town Center Building. We give fast, personal service. We make sure that one medication does not interfere with another you might be taking. We're open Mon.-Fri., 9-5:30; Sat., 9-5. 886-8166.

**HANDY HINT:**  
With a cold or a cough, it is best to use disposable handkerchiefs that can be destroyed after use.

## FOR SALE RATLIFF & LENOX REAL ESTATE

**Remodeled mobile** with new addition on 25 acres at Kite. Four bedrooms, part paneled, part drywall, gas, drilled well. Room for a garden, some timber.

**Two-bedroom home** in Lancer on riverbank lot. Nice carpeting, kitchen with stove, refrigerator and dishwasher to stay, good storage. Large master bedroom, gas heat. Also leaving washer, dryer and window air-conditioner.

**Small farm** on Lick Branch. Older three bedroom home with carport, kitchen with nice cabinets and eat-in-area, large living room. Gas forced air heat, nice carpeting, also possible building lots. Barn, grazing area. Privacy plus.

**Brick Bi-Level home** on 3+ acres. Upstairs has huge kitchen, three bedrooms, bath, utility room and large living room, panelling and carpeting. Downstairs has family room, 2 bedrooms, new carpeting, bath and two-car garage, gas heat, central air. Possible three building lots on new route 89.

**Two bedroom, 1 bath** frame home in Martin. Downtown location. Hardwood floors, paneled walls, new ceilings. Gas heat. Affordable price.

**Rarely available!** Wooded, secluded building lots with acreage inside Prestonsburg city limits.

**Two story home** in Martin on nice big lot—room for a garden. Living room with fireplace, dining room, den, eat in kitchen, utility room, three bedrooms, 2 1/2 baths. Partial basement. Forced air furnace, concrete block double garage, downtown location. Great family home.

**Immaculate and private** three-bedroom brick home on approx. one wooded acre near Prestonsburg. Detached two-car garage, separate workshop, wood deck, landscaped with concrete driveway. Kitchen has abundance of cabinets with dining area, utility room, living room, covered front portico. Electric garage door openers, extra insulation, central heat and air conditioning with low utility bills. Gas and city water.

**Ideal home** for young couple. Living room, dining area, nicely-equipped kitchen, three bedrooms, central heat and air, sliders to side patio-driveway, fenced rear yard. City water, gas heat, Prestonsburg location.

**Brick home—**three bedrooms, two baths, full basement. Equipped kitchen, nice carpeting. Deck with built-in seating, central heat and air. Two-car garage. Professionally landscaped, lot is 100' x 200'. Terrific space for the money.

**Lots—**Abbott Creek Road—two 100' x 200'. Will sell separately or together. Special price for both.

**New home** in the woods, just off Mt. Parkway near Clark Elementary School. Beautiful lot—extra large—home is spacious, nice floor plan with unfinished basement. Carpeting can be done to suit, central heat and air, city water. Let us show you a good buy in housing.

**One of the nicest** lots in Brandykeg Subdivision on Jenny Wiley Drive. 135' front, level in front with part of hill in deep rear. Lots have building restrictions.

**Building lots,** adjoining, three in all, together or separately. 150' fronts—125' deep. Owner may sell to top of hill. Just off Abbott Creek Road.

**Three-bedroom ranch** with partially finished basement. Kitchen has been redone with wood cabinets, "top of the line" appliances and snack bar. Carport, patio, front porch and a nice big level yard. Natural gas heat and central air. Short walk to Clark Elementary School.

**Three-bedroom brick home** on Abbott Creek, just three miles from Prestonsburg. Living room, dining room, kitchen, utility room, 1 1/2 baths. One-car enclosed garage. Storm windows and a nice lawn. Owners are transferred.

**Brick home** ready for occupancy on fast growing Abbott Creek, 2 mi. out. City water, central heat and air. Two-car garage, 2 ceramic tile baths, completely equipped kitchen. Nice lot.

**We have good building lots** in different areas of Floyd County and now is the very best time to build and finance with LOW INTEREST FLOYD COUNTY BOND MONEY. Call for locations and details.

**High, dry building ground** within walking distance to hospital. Could be two home sites or professional or business office. 192' front x 150' deep. City water available.

**Two-story home** at Persimmon Point just outside P'burg city limits. Entry foyer, living room with brick wall fireplace, dining room, kitchen with eat-in area, sliders to patio, snack bar, "loads" of cabinets, double self-cleaning oven, compactor, dishwasher, washer and dryer to stay. Four upstairs bedrooms, 2 1/2 baths, oversize two-car garage. Wood, thermopane, roll-out windows, chain link fenced yard. Custom built for present owners. Excellent area. REDUCED!

**Bingham St., Lancer.** On lot 50' x 125'. Room in rear for garden. 3 bdrms., 2 baths, 1 rm., eat-in kit. with nice cabinets, d.w., dbl. stainless steel sink, range, two concrete drives, utility bldg. in rear. Nice lawn. Anderson windows. Total elec. \$59,900.00. Stays with house—curtains and drapes except m. bdrm.

**Beautiful home** with acreage, or home and lot without acreage. You must see and go thru this home to realize what is being offered. 5 b. rms., 1 rm., f. rm., large rec. rm., kit., d. rm., 4 full baths, 2 double garages, work shop, cellar area for canning and other storage, 2 water heaters, 2 fireplaces with circulating fans. Wired with 400 amps. Fully carpeted, fully insulated. Plenty parking. Ideal for home or home and office. Just above Allen toward Martin. High and dry. Appt. only.

**ACREAGE AND HOUSE**  
On Old No. 80 1/2 mi. above Allen, on bank of Beaver, across from Stumbo Park. You can boat and fish to your heart's content. Some 5 acres+— with garden & fruit trees. Reduced to \$32,000.

**Village Estates** in Exclusive May Branch  
Brick and aluminum, large foyer, living room, dining room, kitchen, family room with wood-burning fireplace, 4 bedrooms, 3 baths. Two car garage with storage. Anderson windows. Nutone sound system, heat pump. All city conveniences. Ready for you to choose your carpet. Lawns seeded. Lovely quiet area of prestige homes.

**We will help you** sell what you have to sell—and try to find what you want to buy. Appraisals and counseling. You may be selling too low and buying too high.

OFFICE PHONE: 886-6138

We Invite You To Call Us.

Office Hours: 9 a.m.-3:30 p.m. or By Appointment  
PHYLLIS RATLIFF LENOX, Broker and Office Manager  
Phone 886-8689 after 7 p.m.

WAYNE W. RATLIFF, JR., Salesman, Phone: Home 874-2720 after 6 p.m.  
JUDY A. WIREMAN, Sales Representative, 886-8153  
JOYCE LYNN BLACKBURN, Sales Representative, Day 1-478-9450  
ALTA JEAN GIBSON, Sales Representative, Phone 285-9523  
VIRGIL O. TURNER, Sales Representative, Phone 432-3367 after 4 p.m.  
GUS KALOS, Sales, Representative, Phone 1-789-1707 after 6

## ELECT



**JERRY LAFFERTY, Jr.**  
DEMOCRATIC CANDIDATE FOR  
FLOYD COUNTY  
JUDGE-EXECUTIVE  
IN THE MAY 26 PRIMARY

"A MAN WHO KNOWS THE NEEDS OF THE PEOPLE, AND WILL GET THE JOB DONE."

(Political advertisement paid for by the Committee for Jerry Lafferty, Jr., for County-Judge Executive, Jerry Bryan Lafferty, treasurer.)



Has First Birthday



Sally Elizabeth Shepherd Lambert celebrated her first birthday March 6 with a family party in Lexington. She is the daughter of Pauline Shepherd Lambert, of Prestonsburg, and granddaughter of Anna Mae and the late Nero Shepherd. Her aunt and uncle, Shelba Jean and Bill Phillips, of Prestonsburg, were also on hand for the celebration.

Annual Heritage Run Set

The 2nd Annual 10,000 meter Heritage run at Transylvania University is set for Sunday, May 17 at 4:30 p.m. The race begins and ends on the Transy campus and will cover a 6.2 mile course that includes North upper, Richmond Road, Main Street and West Mill in Lexington.

Race forms and more information may be obtained by writing or calling Jim Harbin, Transylvania Heritage Run, 300 North Broadway, Lexington, 40508 (606) 233-8133.

FOR TAX REPORTS

SEE  
**EUGENE CONLEY**  
UPSTAIRS OVER  
E. P. GRIGSBY STORE  
MARTIN, KY.  
Phone 285-3132

Kentucky Almost Had 121 Counties

An interesting Kentucky side trip might be a visit to Beckham and Hardscrabble counties. Travelers would have to go into there and then still might not find them.

Beckham and Hardscrabble counties do not exist today. Beckham county did exist if only for 80 days. That 80-day period was long enough for Beckham, named for Kentucky Gov. J.C.W. Beckham, to make history. Gov. Beckham has named acting governor in 1900 after Gov. William Goebel was killed. Later Beckham was elected to the office.

As far back as 1877 efforts had been made to create a new county. The Vanceburg Courier, Lewis county, in June of that year noted a meeting had been held at Olive Hill in Carter county to hear a report from a committee that had been appointed to establish lines for the new county.

"The lines were established to the satisfaction of the congress assembled," noted The Courier "after which it proceeded to appoint committees to enroll the names of the citizens favoring a new county. A committee to post notices in Vanceburg, Grayson and Martinsburg was also chosen."

Vanceburg was the county seat of Lewis at the time, Grayson of Carter and Martinsburg (now Sandy Hook) of Elliott.

The new county was in business. Gov. Beckham, a Democrat, named men of both parties to leadership posts. C.C. Brooks was named county judge; L.N. Raybourn, sheriff; E.A. Evans, court clerk; J. W. Lusk, county attorney; Lewis Gearhart, circuit clerk, and Tom Goodman, jailer. Circuit judge of the new county was Matthew M. Redwine, and state senator was W.B. Whitt.

In 1979, 35 percent of all women in the work force were clerical workers, according to "Jop Opinions for Women in the 80's," a publication of the U. S. Department of Labor's Women's Bureau. Seventeen percent were service workers (except private household workers) and 16 percent were professional workers.



On the map, the new county took the southern third of Lewis County, the western third of Carter and a northern tip, or about one-fourth, of Elliott. Beckham was bounded on the west by Rowan and Fleming counties.

The county, like an earlier attempt to create Hardscrabble County from parts of Lewis and Carter counties, did not survive. Opponents of the 121st county, especially a faction of Carter county, challenged the effort. Brought out was a statute that prohibited a new county if by so doing its creation left another with less than 400 square miles or if the new county consisted of less than 400 miles. Another statute decreed that a county line must be 10 miles from another county seat.

If tombstones had been used for counties, Beckham's would have read: Born Feb. 9, 1904, died April 29, 1904. The end came as a result of a state Court of Appeals ruling.

Many years later the new, but no longer active, county figured in a wedding and a divorce.

A woman in another state wanted her family record to show that her late husband had been legally divorced from his first wife before their marriage. All she remembered about the divorce was that it had been granted in Olive Hill. Records for Carter county did not show the divorce action. The search continued. Finally, an aged resident of Carter County advised the searchers to sort through records of Beckham county. The divorce record was found.

Beckham county might have been a stepchild of Hardscrabble County. It might also have had another name. One recommendation for a name included that a Farrow county, to honor Kenaz Farrow a circuit judge in the area.

NOTICE

The regularly scheduled board meeting of the Wheelwright City Council will be changed from Thursday, March 19, to Monday, March 16, at 7 p.m.

(Signed) DON DANIELS  
Mayor,  
City of Wheelwright

Need Mining Equipment?



Phil Shantz  
Sales Representative  
Fairchild Incorporated

Call Phil!

When you need coal mining equipment call Phil Shantz, your Fairchild representative serving eastern Kentucky. At Fairchild we can fill all your needs... everything from a complete mining system to your smallest order... we have it all. Phil will assist you with continuous mining systems, roof bolters, belt conveyors, belting, mine ventilation systems, scoops, preparation plants, materials handling facilities, all your used and rebuilt mining equipment... the list goes on. So if you need coal mining equipment that can take it, call Phil Shantz, your local Fairchild representative. We know the importance of helping America meet its energy needs of tomorrow. At Fairchild we give you quality, service and a little more than is expected.



PHIL SHANTZ  
Prestonburg, KY  
606/886-3563

THE LIVING PLACE

RESIDENTIAL LISTINGS:

MIMOSA SQUARE

Exclusive New Section of Mays Branch

Bi-level Colonial adaptation having 3 bedrooms, 3 baths, living room, dining room, kitchen completely built-in with appliances and breakfast nook, family room with fireplace, utility room with work and storage areas, study or 4th bedroom, 2-car garage. Equipped with Nutone stereo intercom, central vacuum system and many extras. Ready for immediate occupancy!

LEE-WAL MANOR

A unique residential community in exclusive Mays Branch—Now developing!

Rustic contemporary 2-story house with board siding & brick. 3 bedrooms, 2½ baths, living room, dining room, completely built-in kitchen with GE appliances, large family room with fireplace, utility area & 2-car garage. Located on large lot in Lee-Wal Manor with complete privacy. READY FOR IMMEDIATE OCCUPANCY!

A-frame house with 4 bedrooms, 2 baths, large living room or great room with stone fireplace, eat-in kitchen fully built-in with GE appliances, utility area, large deck with scenic view. Ready for immediate occupancy.

CREEKSIDE COMMUNITY

A new residential community with a peaceful setting and all city conveniences

Contemporary Ranch with rustic styling, cobble stone and wood siding exterior. Three bedrooms, 2 baths, large eat-in kitchen completely built-in with GE appliances, large living room with fireplace, dining room, laundry area and covered back porch. Under construction.

Building Lots—Readily available! Various sizes—all with city water. Located 3 miles up Abbott Road in Creekside Community.

Watch for immediate further development in this unique residential community!!

Spacious building lot in presently developing Woodland Hills Subdivision on Middle Creek Road approximately 4 miles from downtown Prestonsburg.

ALL BRUNCY HOMES QUALIFY FOR FLOYD COUNTY HOUSING BOND

Mortgage Money at 8.8 percent interest rate for qualified buyers

MAKE YOUR NEW HOME A BRUNCY BUILT!

Bruce Spradlin  
Owner

886-3405  
Day or Night

BRUNCY ENTERPRISES

PRESTONSBURG, KY

<b>TOP VALUE STAMPS</b>	<b>SUPERIOR SPECIAL!</b> KRAFT <b>CHEEZ WHIZ</b> 8-Oz. Jar <b>\$1.09</b>	<b>SUPERIOR SPECIAL!</b> <b>50 EXTRA TV STAMPS</b> With Purchase of 8-Pak 16-Oz. Returnable <b>PEPSI-COLA</b>	<b>SUPERIOR SPECIAL!</b> <b>50 EXTRA TV STAMPS</b> With Purchase of A 3-Lb. Bag of <b>APPLES</b>	<b>TOP VALUE STAMPS</b>
<p>• PRICES IN EFFECT MAR. 12 THRU MAR. 15 • WE RESERVE THE RIGHT TO LIMIT QUANTITIES.</p>				
<b>FRESH GROUND BEEF</b> LAYS BUFFET SUPREME <b>HAM HALVES</b> 3-5 Lb. Avg.	<b>\$1.29</b> Lb.	<b>LAY'S BACON</b> 1-Lb. Pkg. <b>\$1.19</b>	<b>3-PIG SAUSAGE</b> 1-Lb. Pkg. <b>\$1.19</b>	<b>WILSON'S CORN KING CHUNK BOLOGNA</b> 12-Oz. Pkg. <b>99¢</b> <b>WIENERS</b> 12-Oz. Pkg. <b>89¢</b>
<b>ARMOUR VERIBEST LOIN CHOPS</b>	<b>\$1.79</b> Lb.	<b>ARMOUR'S VERIBEST QUARTER LOIN PORK CHOPS</b>	<b>\$1.29</b> Lb.	<b>COUPON</b> KRAFT 1-QT. JAR <b>MAYONNAISE</b> <b>\$1.29</b> Limit 1 w/coupon & \$10 order. Valid at Superior Market Thurs., Mar. 12 thru Sun., Mar. 15
<b>SIRLOIN CHOPS</b>	<b>\$1.69</b> Lb.	<b>LOIN END PORK ROAST</b>	<b>\$1.39</b> Lb.	<b>COUPON</b> 6½-OZ. CAN <b>CHICKEN-OF-THE-SEA TUNA</b> <b>79¢</b> Limit 2 w/coupon & \$10 order. Valid at Superior Market Thurs., Mar. 12 thru Sun., Mar. 15
<b>STOKELY APPLESAUCE</b> 303 Cans	<b>2/79¢</b>	<b>FRESH GREEN CABBAGE</b>	<b>19¢</b> Lb.	<b>RUSSET POTATOES</b> 20-Lb. Bag <b>\$2.99</b>
<b>ARGO NO. 2½ SLICED PEACHES</b>	<b>69¢</b>	<b>NAVEL ORANGES</b> 4-Lb. Bag	<b>\$1.19</b>	<b>KRAFT 7-OZ. MACARONI AND CHEESE DINNERS</b> 3/\$1.19
<b>SHOWBOAT 14½-OZ. PORK &amp; BEANS</b>	<b>3/\$1.89</b>	<b>KRAFT 7-OZ. MACARONI AND CHEESE DINNERS</b>	<b>3/\$1.19</b>	<b>KRAFT JET-PUFF MARSHMALLOWS</b> 1-Lb. Pkg. <b>79¢</b>
<b>HY-TOP 46-OZ. TOMATO JUICE</b>	<b>89¢</b>	<b>RICHTEX 42-OZ. SHORTENING</b>	<b>\$1.39</b>	<b>TIDE 171-OZ. DETERGENT</b> <b>\$5.69</b>
<b>SMUCKER'S 32-OZ. GRAPE JELLY or JAM</b>	<b>\$1.29</b>	<b>PHILADELPHIA 8-OZ. CREAM CHEESE</b>	<b>89¢</b>	<b>PARKAY 1-LB. MARGARINE</b> <b>59¢</b>
<b>PURITAN 32-OZ. OIL</b>	<b>\$1.69</b>	<b>MEADOW GOLD ICE CREAM</b> ½-Gal.	<b>\$1.79</b>	<b>BOUNTY TOWELS</b> Jumbo Roll <b>69¢</b>
<b>½-GAL. BTL. CLOROX</b>	<b>59¢</b>	<b>BETTY CROCKER 18½-OZ. CAKE MIXES</b>	<b>89¢</b>	<b>PILLSBURY 16½-OZ. READY-TO-SPREAD FROSTING</b> <b>\$1.19</b>
<b>KRAFT 12-OZ. AMERICAN CHEESE</b>	<b>\$1.49</b>			
<b>FLAV-O-RICH 2% MILK</b> Gal.	<b>\$1.99</b>			



HAMILTON'S SUPERIOR FOOD MARKET

LOCATED ON JONES FORK BETWEEN LACKEY AND MOUSIE • PHONE 946-2559

New Hours: 8 a.m.-7 p.m. Mon.-Sat.; 9 a.m.-6 p.m. Sun.





**GRAY SEAL PAINT SALE**  
**HAGANS HARDWARE**  
 BYPRO, KY.  
 VINYL VELVET AND VINYL FLAT WALL PAINT  
**\$5 OFF ON GALLONS • \$1.25 OFF ON QUARTS**  
**DURING THE MONTH OF MARCH**  
 24 COLORS TO CHOOSE FROM • NO WHITES ON SALE

**Candidates Warned There Are Regulations To Be Observed**

Some 4,000 Kentuckians will be crowding the primary ballots this year for elected offices across the state, says John Craig, director of the Kentucky Registry of Election Finance.

Although rules, regulations and laws applying to campaigns and elections in the state are covered in a manual issued by the registry, Craig said there are still some areas which have caused problems for candidates.

"One area which candidates frequently overlook is filing copies of their financial reports with the county clerk of the county of their residence at the same time they file with the registry," Craig said.

Another area, Craig said, is when financial reports should be filed with the registry. Primary reporting due dates for 1981 are:

- April 24, 32-day pre-primary report
- May 14, 12-day pre-primary report
- June 25, post-primary report.

Craig said candidates should be sure to follow this schedule for filing their financial reports with the registry. He warned that if the reports are not filed with the registry within five days after their due dates, the reports will be considered delinquent.

All reports to the registry are to provide the name, address and occupation of all contributors giving more than \$100 either as a single contribution, or when multiple contributions are made by a contributor, at the point the multiple contributions are more than \$100, Craig said.

Craig also advised candidates to keep these regulations in mind:

- Contributions or loans by a candidate to his or her campaign are to be reported in the same manner as contributions from other contributors.
- Candidates or their treasurers are required to maintain accurate records of all their receipts and expenditures.
- Candidates should note that all financial reports are required to be filed, even though the candidate may lose the election.

—All campaign receipts are to be deposited in a candidate's or committee's campaign bank account. All expenditures are to be made by checks drawn on that account.

—No candidate or committee shall accept a cash contribution in excess of \$100. This applies cumulatively during an election.

Anonymous contributions in excess of \$50 may not be used or expended. If the contributor cannot be identified, the contribution reverts to the state.

—Corporate contributions of money or anything of value, either direct or indirect, are prohibited, but this does not prevent the use of corporate funds in support of, or opposition to, public issues.

**NOTICE**  
**To All Water Consumers of**  
**Beaver-Elkhorn Water District:**

We have found some customers permitting their "neighbor" to connect onto their line, thereby avoiding the hook-up charge and the metered water charge. This is clearly a violation, both on the part of the regular metered customer and the "neighbor" who is permitted to make this connection.

Customers permitting this, when discovered, will be "Back Charged" for minimum billing as though he had two meters, or in the event he declines to pay the back charges, he will be subject to be disconnected for violation of rules and regulations of the Beaver-Elkhorn Water District and the Energy Utility Commission of Kentucky.

**NEW PROGRAM**  
**FOR HAIR LOSS**



Frank Moran Shows He ReGrew Hair. He Did Not Have Male Pattern Baldness.

**J. M. JONES WILL EXPLAIN HAIR PROBLEMS AT THE PLANTATION MOTEL, RT. 23 & 460 PRESTONSBURG, THURSDAY, MARCH 19, 1981**

Mr. J. M. Jones will be back in Prestonsburg again Thursday, March 19, 1981. Now is the time to act on this great opportunity. Every man and woman now losing hair should take advantage of this FREE CONSULTATION.

proof of the cause of your hair loss.

Many conditions can cause hair loss. No matter which one is causing your hair loss, if you wait until you are slick bald and your hair roots are dead you are beyond help. So, if you still have hair on top of your head, and would like to stop hair loss and grow more hair... now is the time to do something about it before it's too late.

**GUARANTEED**  
 You will be given a written guarantee on a pro-rated basis from the beginning to the end.

**FREE CONSULTATION**

Just take a few minutes of your time on Thursday, March 19, 1981, and go to the Plantation Motel, Rt. 23 & 460 in Prestonsburg between 1 p.m. and 8:30 p.m. and ask the Desk Clerk for J. M. Jones room number.

Naturally we could not give you such a guarantee if it didn't work.

**CAN'T HELP**

Male pattern baldness is the cause of a great majority of cases of baldness and excessive hair loss, for which no method is effective. Ebb Hair Specialists cannot help those who are slick bald after years of gradual hair loss.

There is no charge or obligation... all consultations are private, you will not be embarrassed in any way.

But, if you are not already slick bald, how can you be sure what is actually causing your hair loss? Even if baldness seems to "run in the family," this is certainly no

**Celebrates 4th Birthday**

Donnie Brian Combs, son of Mr. and Mrs. David Combs, of Lackey, observed his fourth birthday at his home here February 28. Those attending were his brother, Michael David, grandmother, Carol Dooley, Dale Slone, Beverly Dooley, Janie Moore, Angelia Ramey, Mrs. Sue Hall and Donovan, Chris and Stacy Sexton, Brent Caudill, Phillip Slone.

Bozo Clown cake and ice cream were served. He received many gifts. He is the grandson of Carol Dooley, of Lackey, and Mr. and Mrs. Burns Combs, of Garrett.

**\$300.00**

**Minimum Balance In Your Checking Account At UNITED FEDERAL Will Earn You Interest On Your Checking Account At The Highest Rate Allowed By Law. Why Not Open A Checking Account At UNITED FEDERAL Just Like Many Of Your Friends And Neighbors.**

Now, is a good time to compare your current checking account with our checking account. If where you are currently doing your checking does not offer the following, then drop by one of our offices and we will be glad to set one up for you.

1. Our \$300.00 minimum balance is the lowest minimum balance for interest earning checking accounts in Eastern Kentucky.
2. Our interest rate on checking accounts is 5.25% which is the highest rate allowed by law and compounded daily.
3. Write all the checks you wish at no additional charge.
4. A regular itemized monthly statement showing all your transactions.
5. Personalized checks.
6. Some financial institutions don't even offer interest bearing checking accounts.

Our interest earning checking account is another new service offered at UNITED FEDERAL which, unlike other financial institutions, actually serves your needs. Besides finding our offices conveniently located, our employees friendly and no long lines to contend with, you will find many different types of savings accounts available to suit your personal savings needs along with late Friday night hours for your convenience.

Compare, and we are sure that you will have your interest earning checking account with us.

**(COMPARE — You Owe It To Yourself)**



**United Federal Savings and Loan Association**

Main Street  
 Hindman, Kentucky  
 785-5095

19 S. Lake Drive  
 Prestonsburg, Kentucky  
 886-2382



**Granville Model\* 21 Ft. Round Pool** Now **\$750** Regularly \$995.00

**Emerald Bay Model\* 24 Ft. Round Pool** Now **\$1500** Regularly \$1725.00

**Granville Model\* 33x18x7 Granville Oval Pool** Now **\$1500** Regularly \$1725.00

**10% Off Any Other Pool In Stock**

**A Small Down Payment Will Hold Your Pool Till May.**

\* Pool Includes: Pump/filter; Ladder; Skimmer; and 2 lb. Sun Chlorine

• Some Quantities Limited • Free Pool Maintenance Guide

**PATCO INC. FENCE & POOL CONTRACTORS**

Rt. 23 South Paintsville  
 789-1322





OPEN DAILY 9:30 TO 9:00  
SUNDAY 1:00 TO 7:00

# HECK'S

# March Savings

**SALE STARTS**  
**WED., MARCH 11**  
PRICES IN EFFECT  
THROUGH  
**SUNDAY, MARCH 15**  
WHILE QUANTITIES LAST!

NOT RESPONSIBLE FOR  
TYPOGRAPHICAL ERRORS  
WE RESERVE THE RIGHT  
TO LIMIT QUANTITIES

Jewelry Dept.  
**Panasonic**  
19" COLOR TELEVISION

**\$399<sup>99</sup>**

Reg. \$449.96

19" diagonal color portable TV with ColorPilot and a single-axis electronic tuner. Single-axis tuning system lets you dial VHF and UHF channels with the same knob. ColorPilot automatic color control. Whiteness enhancer. Panabrite control. Panalock AF1. Lighted channel indicator. Quick-On Video Sensor. Detachable VHF dipole and UHF loop antennas. C&TV/Mobile antenna connector. Simulated wood cabinet. Earphone.



SPECIAL PURCHASE

SAVE \$49<sup>97</sup>



Comfy  
**Furniture  
Throw Covers**

60" X 70" **\$6<sup>88</sup>**

90" X 70" Reg. \$13.99 ..... \$9.88  
120" X 70" Reg. \$20.99 ..... \$15.88  
140" X 70" Reg. \$22.99 ..... \$16.88

Beautiful and practical furniture throws in tone on tone solid colors or floral print. Perfect for any decor.



Johnson  
**"Chairman" Ultra-Lite  
Spinning Reel**

**\$14<sup>88</sup>**

Internal automatic bail tip, opened or closed manually. Precision machined helical gears, ball bearing drive, reversible handle, on-off anti-reverse.

SPORTS DEPT.

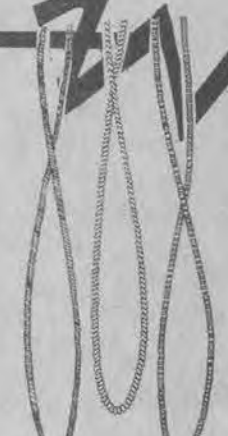

ALL SPEIDEL  
NECK CHAINS  
**15% OFF**  
HECK'S REG. PRICE

A substantial savings on our large selection of famous Speidel neck chains. Choose from finely crafted white or yellow chains, in a variety of lengths & styles.



Man's  
Norelco  
**Speed Razor**  
**\$18<sup>99</sup>**

Reg. \$21.99

Specially designed with the Norelco floating super Micro-groove™ shaving heads. Speedrazor gives you a close comfortable shave without nicks or cuts. Each head has 12 self-sharpening blades which cut against surgical steel for more cutting action and a closer shave.

JEWELRY DEPT.



4 ONLY  
Hamilton Beach  
**Stand Mixer**  
WITH DOUGH HOOKS  
**\$29<sup>97</sup>**

Reg. \$39.98

Dough hook eliminates hand kneading for bread. 14 speeds for every mixing chore. Detachable head for portable use and includes 3 quart bowl plus 2 beaters.

JEWELRY DEPT.



**Kendall  
10W-40  
Superb 100  
Motor Oil**

LIMIT 6 QUARTS  
**89¢**

AUTOMOTIVE DEPT. Reg. \$1.19 Qt.



Turtle Wax  
Extra Hard  
**Car Wax**  
Liquid or Paste

CHOICE  
**\$3<sup>33</sup>**  
EACH

Reg. \$5.39 Each  
AUTOMOTIVE DEPT.



Berkley "Shadow"  
**6' Spin Cast Rod or  
6' 6" Spinning Rod**

CHOICE  
**\$17<sup>99</sup>**  
EACH

Reg. \$29.99 Each  
Lightweight blanks, graphite composite power tip, aluminum oxide guides and cushion grip handle.

SPORTS DEPT.

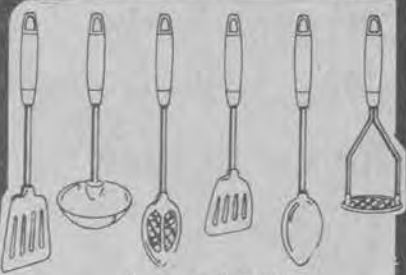

Assorted Nylon  
**Kitchen Tools**  
CHOICE  
**89¢**  
EACH

Reg. \$1.19 Each  
HOUSEWARE DEPT.



General Electric  
3 Speed  
**Portable  
Mixer**

Durable chrome plated beaters without center shaft for better mixing and easier cleaning. 3 speed fingertip control for ease of use.  
**\$11<sup>99</sup>**

Reg. \$14.98  
JEWELRY DEPT.



14 Oz. Tubes  
**Grease**

**66¢**  
TUBE

Reg. \$1.39 Tube  
AUTOMOTIVE DEPT.



Prestone  
**Brake  
Fluid**

**\$2<sup>33</sup>**  
QT.

Reg. \$4.19 Qt.  
AUTOMOTIVE DEPT.

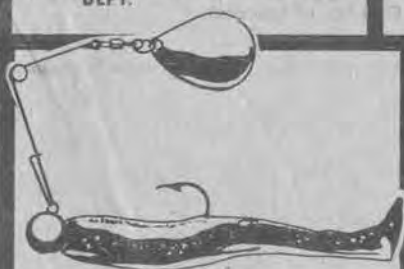

1/32 Oz. or 1/8 Oz.  
**Bass Buster  
Shimmy Shad Spin**

**77¢**

Reg. To \$1.19 Each  
SPORTS DEPT.



**Grease Gun**  
**\$4<sup>99</sup>**

Reg. \$7.88

The standard mechanic's lubrication tool. Easy to store grease gun for do-it-yourselfers. Can be used with cartridge or bulk grease.

AUTOMOTIVE DEPT.



Water Gremlin  
Removable  
**Split Shot  
Selector**

**66¢**  
Reg. 99¢  
SPORTS DEPT.

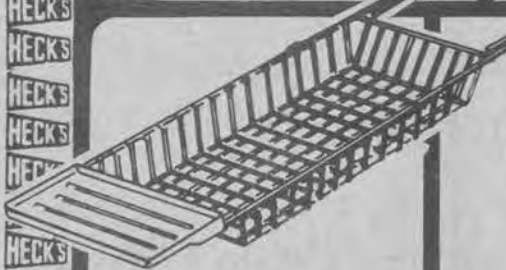

**Over Sink  
Rinser**  
**\$2<sup>66</sup>**

Reg. \$3.99  
HOUSEWARE DEPT.



8 Cup  
**Insulated  
Pitcher**  
**\$2<sup>88</sup>**

Reg. \$4.19  
HOUSEWARE DEPT.



**Closet Lite**  
**\$2<sup>66</sup>**

Reg. \$3.99  
HOUSEWARE DEPT.



**Laundry  
Bag**  
**\$3<sup>33</sup>**

Reg. \$5.39  
HOUSEWARE DEPT.



**Jute Owl**  
**\$1<sup>88</sup>**

Reg. \$2.59  
HOUSEWARE DEPT.



**Pyramid  
Grater**  
**\$1<sup>66</sup>**

Reg. \$2.39  
HOUSEWARE DEPT.

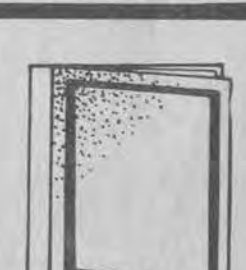

10 Sheet  
**Photo Album**  
**\$1<sup>39</sup>**

Reg. \$2.29  
HOUSEWARE DEPT.



3-LB. CAN  
**Maxwell  
House  
Coffee**

ADC—REGULAR GRIND  
ELECTRIC PERK.  
**\$5<sup>99</sup>**  
Reg. \$7.99  
COSMETIC DEPT.



11 Oz.  
Old Spice  
**Shaving Cream**  
Regular, Menthol or Musk  
CHOICE **\$1<sup>27</sup>**  
EACH  
COSMETIC DEPT.



4 1/2 Oz.  
Old Spice  
**After Shave Lotion**  
Regular or Lime  
CHOICE **\$2<sup>19</sup>**  
EACH  
COSMETIC DEPT.



2 1/2 Oz.  
Old Spice  
**Stick Deodorant**  
Regular, Lime or Musk  
CHOICE **\$1<sup>17</sup>**  
EACH  
COSMETIC DEPT.



12 Oz.  
**Di-Gel Liquid**  
or 100 Count  
**Di-Gel Tablets**  
Tablets or Liquid available in Lemon-Orange or Mint Flavor  
CHOICE **\$1<sup>37</sup>**  
EACH  
COSMETIC DEPT.



60 Count  
**Correctol  
Laxative**  
**\$2<sup>37</sup>**  
COSMETIC DEPT.



USE YOUR  
MASTER CARD

**719 University Drive Prestonsburg, Ky.**

**NO EXCHANGES OR REFUNDS WITHOUT SALES RECEIPT**



USE YOUR  
VISA



OPEN DAILY 9:30 TO 9:00  
SUNDAY 1:00 TO 7:00

# HECK'S

- SALE STARTS WED., MAR. 11 THRU SUN., MAR. 15.
- WHILE QUANTITIES LAST

## IT'S SPRING

# GARDENING TIME



NOT RESPONSIBLE FOR TYPOGRAPHICAL ERRORS  
WE RESERVE THE RIGHT TO LIMIT QUANTITIES

**VIGORO Fertilizer Spreader**  
**\$19<sup>99</sup>** Reg. \$24.99

Features lawn marker system, easy rolling wheels, handle mounted control and 80 lb. capacity.



**colortite**  
5/8" x 50'  
All Weather Reinforced  
**Water Hose**  
**\$7<sup>99</sup>** Reg. \$13.66

HARDWARE DEPT.

**VIGORO Lawn Fertilizer**  
With Weed Control  
**\$7<sup>66</sup>** Reg. \$11.99

Feeds lawns for full three months. Kills common lawn weeds.

HARDWARE DEPT.

**DISSTON ELECTRIC Grass Shear**  
**\$15<sup>88</sup>** Reg. \$19.99

LAWN & GARDEN DEPT.

**HOMELITE Gas String Trimmer**  
2 CYCLE ENGINE.  
20" CUT  
FULLY AUTOMATIC STRING ADVANCE.  
**\$149<sup>99</sup>** Reg. \$189.99

LAWN & GARDEN DEPT.

**Garden Gloves**  
**\$1<sup>99</sup>** Reg. \$2.88

LAWN & GARDEN DEPT.

**SCOTT'S 3-Lb. Grass Seed Mixture**  
**\$4<sup>44</sup>** Reg. \$5.99

LAWN & GARDEN DEPT.

**Douglas RAKE**  
**\$4<sup>88</sup>** Reg. \$6.99

LAWN & GARDEN DEPT.

**Scotts Spreader**  
WITH PRECISION FLOW CONTROL  
**\$33<sup>88</sup>** Reg. \$39.88

LAWN & GARDEN DEPT.

**SYCAMORE 22" ADJ. 3 1/2 H.P. LAWN MOWER**  
**\$109<sup>99</sup>** Reg. \$129.99

LAWN & GARDEN DEPT.

**Scotts Grow 2 1/2-Lb. Boxes**  
FOR FLOWERS, VEGETABLES AND TRANSPLANTS.  
**\$1<sup>99</sup>** Reg. \$2.88

LAWN & GARDEN DEPT.

### East Again Highest In No. Out Of Work

A combination of economic factors pushed Kentucky's unemployment in 84 counties to exceed the statewide rate.

According to figures released today by the Department for Human Resources, about 70 percent of Kentucky's 120 counties posted unemployment rates of 10 percent or higher for the month. Edmonson County in the south central area recorded a 27.9 jobless rate in January, the highest rate in the state.

Kentucky's unemployment rate exceeded the national rate of 8.2 percent in January, with 171,400 Kentuckians looking for jobs.

The state's two major labor areas both reported unemployment rates in January. The Louisville metropolitan area recorded a 9.5 percent jobless rate while the Lexington metropolitan area's rate was 6.2 percent.

Geographically, eastern Kentucky had the highest unemployment in the state, 13.1 percent. The Bluegrass area posted the lowest rate in January, 7.9 percent.

Several economic factors have combined to cause high levels of unemployment in Kentucky, said Robert MacDonald, chief labor market analyst for the Human Resources Department. "The growth in the labor force has been much greater than the growth in job opportunities, plus the duration of unemployment has been increasing for the past six months," he said. Job layoffs in most major industries caused by the economic recession and normal seasonal layoffs that occur in January have both added to already high unemployment rates here, he added.

Of the 33 eastern counties only three—Breathitt, Martin and Pike—show unemployment rates of less than 10 percent. Menifee county had the highest rate of 26.5 percent; Martin county, with 5.6 percent, had the lowest.

The figure for Floyd was 11.9 percent; for Knott, 7.8; for Magoffin, 16.9; and for Pike 7.9.

### CARD OF THANKS

The family of Earl Thornsbury wishes to thank all who helped in any way upon the passing of our dear, beloved Father. We deeply appreciate the flowers, food and words of kindness given by all. A special thanks to Our Lady of the Way Hospital, the doctors and entire staff, and the Pikeville Methodist Hospital. Also we express our sincere thanks to the Regular Baptist ministers for their comforting words and church members for their kind support and consideration, and the Hall Funeral Home for its efficient service.

## DR. H. WINGO, D.M.D.

**ANNOUNCES THE OPENING OF HIS NEW DENTAL OFFICES AT 52 MAIN ST., PAINTSVILLE (ACROSS FROM THE PUBLIC LIBRARY)**

SERVICES OFFERED INCLUDE: ORAL SURGERY, CHILDREN'S DENTISTRY, CROWNS AND BRIDGES, ENDODONTICS (ROOT CANALS), DENTURES AND GENERAL DENTISTRY.

OFFICE HOURS: MONDAY-SATURDAY, 9-5  
PHONE: 789-7792  
EVENING EMERGENCY PHONE: 789-8534  
WE ACCEPT ALL DENTAL INSURANCES.

## shape up your body will love you for it!

### EXERCISE CAN BE FUN....

Now is the time to let your concern about looking and feeling your best work for you in a positive way. Start today by making Slim-Way a regular part of your routine.

### COMPLETE LINE OF EXERCISE EQUIPMENT....

- Belt Vibrators • Treadmill • Massage Rollers
- Jungle Pulley with Weights • Bicycles • Electronic Waist Trimmer • Swiss Facial Contouring Machine • Hip and Thigh Trimmer • Vertical Abdominal Knee Raise • Sit-Up Boards • Swedish Abdominal Twister • Upper Body Twister • Side Bend Waist Exerciser • Leg and Thigh Curl • Exercise Benches with Weights • Incline Bust Bench • Inner-Outer Thigh Machine

### NATURAL BEAUTY WITH AEROBICS....

The aerobics method uses sustained movement to stimulate circulation, organs, and muscles to a level where dramatic benefits occur. Dedicated followers experience new vitality, a more youthful appearance, and a trimmer more shapely body. Best of all, aerobics exercise beautifies the body in a totally natural way, without artificial gimmicks. The result is a body shaped in harmony with nature - a body you will find more beautiful, vibrant and alive than ever before.

WHERE THE SHAPE OF TOMORROW STARTS TODAY!

- OPEN 7 DAYS A WEEK
- FREE PARKING
- GROUP EXERCISE DAILY
- MASTER CARD & VISA ACCEPTED
- COMPLETE LINE OF DANKINS LEOTARDS AND TIGHTS
- UNLIMITED MEMBERSHIP

**SLIM-WAY EXERCISE & HEALTH CLUB, Inc.**  
ALLEN, KY • 606-874-2800  
OWNERS: NANCY MARCUM & BETTY KEATHLEY



## THAT'S THE DEADLINE FOR IRA TAX BREAK ON YOUR FEDERAL INCOME TAX FOR 1980

What is an Individual Retirement Account? An IRA is a personal pension plan available to any individual (and spouse) who is not an active participant in a qualified retirement plan.

And IRA's are exempt from federal income taxes until you actually begin to make withdrawals from the account.

Call or stop by and see our representative for details.

THE BANK *Bj* JOSEPHINE

- Prestonsburg • Garrett • Harold
- Allen • Wheelwright



719 University Drive Prestonsburg, Ky.  
NO EXCHANGES OR REFUNDS WITHOUT SALES RECEIPT





12th Birthday



Brian Jarrell celebrated his 12th birthday on Feb. 18, at the Burger Queen of Prestonsburg. He is the son of James and Martha Jarrell, of Sugar Loaf, and grandchild of Ike and Ruby Woods, of Cow Creek.

Those celebrating his birthday were: Kristy and Brandon Jarrell, Carrie and Jeff Gayheart, Shannon and Shawn Jarrell, Jim and Missy Jarrell, John E. Goble, Jackie, Marie and Lennie Jarrell, Craig and Chad Harmon, Lee and Rossi Boyd, Sandra Carr, Jamie Dawn Jarrell, Mrs. Betty Gayheart, Mrs. Linda Jarrell, Mr. and Mrs. Ronnie Goble, Mr. and Mrs. James Ed Jarrell, Mr. and Mrs. James C. Jarrell, and James and Martha Jarrell.

IN APPRECIATION

The crew of the C. & O. train involved in a crossing accident at McDowell last Saturday morning—Frank Leslie, conductor, D. Hutchinson, Jr., engineer, Denzil R. Hall, flagman, and J. M. (Mike) Flanery, brakeman—wishes to commend the Left Beaver Rescue Squad for the medical attention given the accident victim.

ATTENTION COAL OPERATORS AND INDIVIDUALS!!



BUYING SCRAP ROOF AND DRILL BITS

PAYING \$1.00 LB. FOR BITS CAN PICK-UP AND WEIGH IN TRI-STATE AREA. FOR MORE INFORMATION CALL

HAGER ENTERPRISES

PHONE (304) 752-1895 JIM HAGER OWNER

Reading, GED Skills Taught in TV Series

There are more than 152 million adults (age 16 and over) in America and of this number more than 60 million are without a high school diploma. There are two million adults in Kentucky and of that figure over one million are lacking a high school education. Each year more than 20 thousand students drop out of school in Kentucky alone.

KET has united with educators throughout the state to address the critical need to reach this population—help motivate and make available instructional materials so that this target group may complete the high school equivalency exam, titled the General Educational Development (G.E.D.) test.

To do this, KET has designed two instructional telecourses. One, KET's "GED Series," is specifically designed to prepare students to pass the G.E.D. exam. There are 34 half-hour programs in the series that use skills and real-life situations to explain the subject areas: literature, grammar, science, social studies and mathematics. For those students who cannot read well enough to take the G.E.D. exam, KET has designed a new vehicle for improving reading skills—the instructional series, "Another Page."

"Another Page," a series of 15 half-hour programs, is designed to provide reading skill instruction and practice for adults who would like to read well enough to begin studying for the high school equivalency test.

Each program of "Another Page" deals with a specific skill, ranging from reading for details to drawing inferences. The multi-segmented programs use examples of real-life situations to teach various reading and life coping skills. The "Another Page" series is scheduled to premiere on KET this fall.

KET's outreach in adult education is not limited to Kentucky. The KET "GED Series" has been nationally distributed since 1975. The telecourse is being used in 43 states, Puerto Rico, Guam and Mexico. It is enjoying wide usage in both state and federal correctional institutions, on American Indian reservations, the Urban League Street Academies and in community college developmental skills programs.

To make the "GED Series" available to as many as possible, KET is cooperating with many existing communication channels, including: state departments of education, business and industry, the Kentucky Department of Human Resources, adult learning centers and, prospectively, the U. S. military.

SAME NAME DIFFERENT PERSONS

The James Hoover who was listed in the arrests column in the February 25 issue of the Times is not the James Hoover who resides at Hippo.

In 1980, 13,925 adults passed the GED exam as compared to 8,567 in 1974—a 63 percent increase. Studies have shown that a contributing factor may be that learning supplemented by media is effective and most effective when coupled with trained educators and support staff.

A significant result of improved education is that high school graduates earn \$1200 a year more than non-high school graduates which has the potential for adding a sizable increase to the taxable income in Kentucky and elsewhere.

The KET productions "GED Series" and "Another Page" are both part of KET's commitment to enhance the quality of education in Kentucky and the nation.

For additional information about KET's adult education telecourses contact KET (606) 233-3000.

Cancer Radiothon Set For April 4

The Floyd County Chapter, American Cancer Society, will present its fifth annual Cancer Radiothon, Saturday, April 4, it was announced this week by chapter chairman, Lyda M. Spradlin.

With air-time and broadcast facilities donated by Mr. and Mrs. Gorman Collins, of WDOC radio, Prestonsburg, the fund-raising effort will feature an all-day program of live music of all varieties and other live entertainment.

With the Floyd chapter's goal set this year for \$12,000, the radiothon is particularly important as a means of reaching that figure, according to Mrs. Howard.

"Most of our pledges come each year from our radiothon," said Mrs. Howard, "so naturally we're depending on it a lot again in April to provide the needed money for the cancer fund." Mrs. Howard said this county's radiothon was one of only "three or four" such programs in the state.

Volunteers to work during the day as well as talent to provide the entertainment are needed, according to Mrs. Howard. Anyone interested may call her at 886-3050, weekdays.

DISCO ROLLER SKATING MUSIC ROLLERLAND EAST POINT

Every night, 7:30 to 10, except Sunday, Monday, Tuesday.

WEDNESDAY (Family Night)

Try our precision skates on the largest maple wood floor in the area.

THURSDAY

Ladies and children, 11 a.m. to 2 p.m., A good time to learn or practice. Class instruction—6 to 7 p.m. Four instructors to help you.

SUNDAY—Three Sessions

2 to 4:30—Girls (All ages) Boys (12 and under) 5 to 7 and 6 to 8:30—all ages

MUSIC ROLLERLAND

Five miles south of Paintsville on old Rt. 23 or 1428 at East Point, Call 789-3904 for party information.



The Roller Bear is here every Sunday afternoon to skate with you.

3-4-21

OPEN DAILY 9:30 TO 9:00 SUNDAY 1:00 TO 7:00

HECK'S BICYCLE

NOT RESPONSIBLE FOR TYPOGRAPHICAL ERRORS WE RESERVE THE RIGHT TO LIMIT QUANTITIES

\$500 WILL HOLD YOUR SELECTION!

...WITH REGULAR BI-WEEKLY INSTALLMENTS PLUS A ONE TIME SERVICE CHARGE.

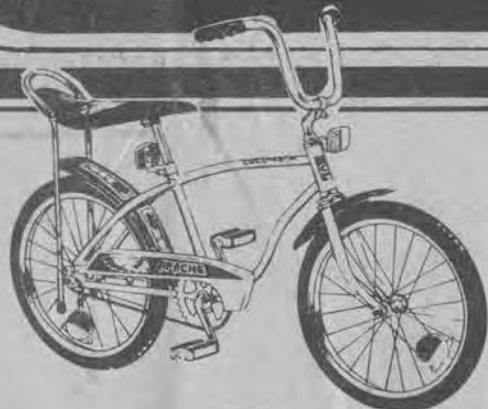

0028



4 Only

20" BOY'S HI-RISE BICYCLE

\$64.99 REG. \$77.99

Single Bar Boy's Frame. 20" x 1.75" Tires. Chrome finish rims and extension seatpost. New contrasting decorated fenders. New full length decorated chain bar.

TOY DEPT.



0027



20" GIRL'S HI-RISE BICYCLE

\$64.99 REG. \$77.99

Two Bar Girl's Frame 20" x 1.75 Tires. Chrome finished rims and extension seatpost. New contrast decorated fenders. New two-tone saddle and matching grips. New full length decorated chain guard.

TOY DEPT.



0673 0674



BOY'S OR GIRL'S 26" — 10 SPEED BICYCLE

\$94.99 REG. \$114.99 EACH

10 Speed Derailor. Gearing 36.2-96, 26 inch x 1 3/8" tires. Tubular straight side rims. Sidepull caliper brakes. Black racing saddle. Built-in kickstand.

TOY DEPT.



0634 0633



BOY'S OR GIRL'S 26" — 3 SPEED BICYCLE

\$89.99 REG. \$110.99 EACH

3 Speed Hub with Trigger Control. 26 Inch x 1 3/8" Tires. Tubular straight side rims. Sidepull caliper brakes. Crescent chrome fenders, natural buckskin saddle. Built-in kickstand.

TOY DEPT.

3-Piece FISH & MORE

thru April 19, 1981 \$2.79

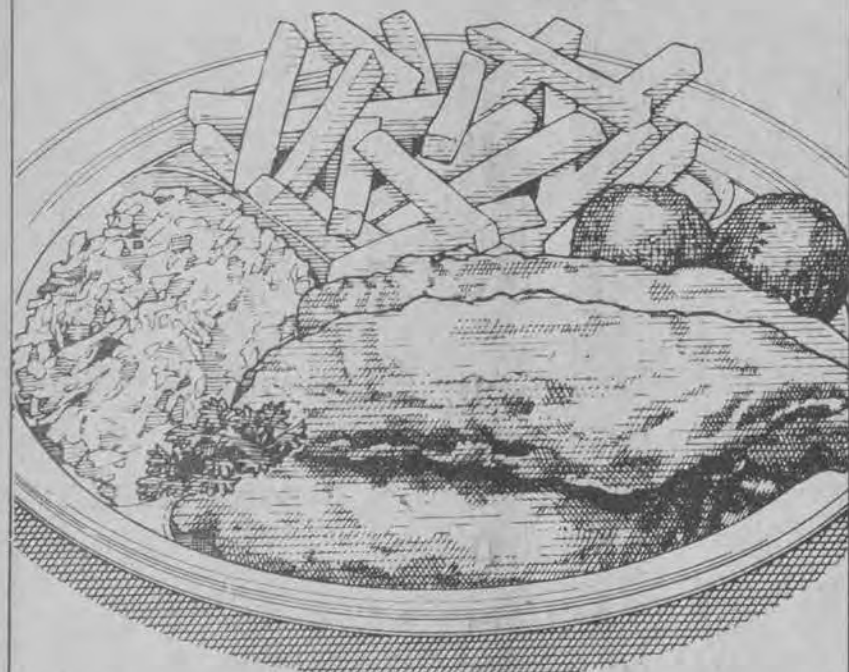

More Fish to Enjoy!

- 3 Fish fillets •Fresh cole slaw
- Golden fries •2 Hushpuppies



Long John Silver's

SEAFOOD SHOPPES

Good only at:

U.S. HIGHWAY 23 NORTH

719 University Drive Prestonsburg, Ky.

NO EXCHANGES OR REFUNDS WITHOUT SALES RECEIPT



USE YOUR MASTER CARD



USE YOUR VISA



# Be Wary of Delayed Coal Contracts: AG

FRANKFORT, Ky. (March 5, 1981)—Attorney General Steven L. Beshear has warned investors to be wary of offers to purchase deferred delivery coal contracts. These coal contracts are arranged through so-called "coal exchanges" located in several major cities and are offered from "boiler room" sales offices throughout the country, Beshear explained.

Unlike traditional coal brokers who sell to ultimate users without a delay in delivery, "boiler room" salesmen offer deferred contracts to persons who wish to speculate that coal prices will rise prior to the delivery date. Purchasers may extend delivery under their 12-month contracts for additional periods up to 24 months.

The contracts are sold on a claim of a strong upward trend in the national price of coal. Exports of coal, coupled with dramatic upward domestic shifts in demand occasioned by huge coal gasification plants, are cited as reasons to purchase coal contracts now.

Investors are not informed that the prices charged for the contracts are often 1.5 to three times higher than the spot market price of the coal. It is unlikely the spot market prices will rise to exceed the price charged in the deferred contracts.

Often, the coal offered in the "boiler room" contracts is of such poor quality it cannot be used except by limited industrial users. Some coal offered to investors would not comply with existing Environmental Protection Agency requirements.

To attract the interest of individual investors, unprincipled promoters have revived what are known as "boiler room" techniques. Sales per-

sons with little or no background in business or in energy exploration use high-pressure sales techniques which include unsolicited telephone calls to members of the public.

"Boiler room" techniques are dangerous because the salespersons using them do not know enough about what they are selling to give investors the important information they need, and to which they are entitled. The more unscrupulous promoters intentionally misrepresent or withhold information about an investment because they are more concerned with making money for themselves than with helping investors.

Investors are cautioned that no contracts for the future delivery of coal are traded on any commodity exchange registered with the Commodity Futures Trading Commission, Beshear said. There is no assurance that the coal sold on a "coal exchange" will meet the contract specifications.

The price of coal for future delivery is not based on adequate historical information from which a realistic projection of future market price can be made. Because the terms of such contracts are not standardized, there is no established market for these type contracts.

Investors are further cautioned there is no assurance coal producers who market their coal through "coal exchanges" can produce coal in sufficient quantities to fill their contracts.

Through the attorney general's office and the division of securities, Kentucky is a member of the Leviticus Project. This is a cooperative multi-state organization with the purpose of investigating and prosecuting a variety of crimes related to the coal industry, particularly in the Appalachian region. The project consists of 14 law enforcement agencies from Alabama, Georgia, Indiana, Kentucky, New York, Pennsylvania and Virginia. The member states joined as a structured group in 1978, after working together on a case-by-case basis since 1976.

### Scholarship Deadline Draws Near At PCC

Any student wishing to apply for a Presidential Scholarship to attend Pikeville College must file a financial aid application with the college no later than Friday, March 13, according to admissions officers of the college in a statement issued earlier this week.

Applicants must have at least a 3.5 grade point average to quality and must rank in the top 10% of their graduating class. Presidential scholarships are awarded to freshmen and eligible transfer students who have at least 64 credit hours. Maximum amount is up to \$2,150, or one year's tuition at the college. All applicants are screened by the Presidential Scholarship Committee and finalists will be interviewed on campus.

Ten of these scholarships are awarded each year, seven of them to freshmen, the remaining three to transfer students. Awards are announced on the 3rd of April.

Those interested should contact the Office of Admissions at Pikeville College. Call 432-9332.



**NO JOKING MATTER**—Sign vandalism cost Kentuckians \$1.3 million last year, in addition to the accidents that occur when signs are missing or defaced. Anyone found guilty of damaging highway signs faces a penalty of up to one year in jail, up to a \$500 fine or both. Kentucky Department of Transportation officials ask Kentuckians to report any missing signs to the nearest district highway office.

### PORTABLE BUILDING

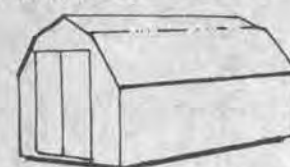

• RESIDENTIAL • BUSINESS  
• JOBSITE STORAGE

### ECONOMY BUILDINGS

8x8—\$395  
8x10—\$495  
8x12—\$595

## H&K ENTERPRISES

OLD 23, MOUTH OF CALF CREEK  
EMMA, KY. • 874-2861

### DELUXE BUILDINGS

MANY OTHER SIZES

8x8—495  
8x10—\$650  
8x12—\$750



## HEY, TRUCKERS!

**DID YOU KNOW THAT BANDAG IS AMERICA'S No. 1 SELLING RETREAD?**

★ ALL SIZES & TREAD DESIGNS AVAILABLE ★

★ FREE PICK-UP & DELIVERY ★  
★ ONE WEEK'S SERVICE ★

CALL THIS NUMBER ANYTIME, DAY OR NIGHT FOR MORE INFORMATION: 606-633-4247

## PROFIT'S TIRE SERVICE

RT. 3, BOX 230 • WHITESBURG, KY. 41858

## JO'S INCOME TAX PREPARATION

LOCATED IN IGA BUILDING, MARTIN, KY.

**10% DISCOUNT TO ALL TEACHERS COAL MINERS & SENIOR CITIZENS**

### Hours

MON.-THURS., 9-7;  
FRI. 9-9; SAT. 9-5  
SUNDAY, 12-5

Call: 285-5122—Office  
or 358-9760—Home

JO MEADE DUDDLESON, CHARLOTTE AND TONY KEATHLEY.

## Southern Photo's

### LIVING COLOR PACKAGE SPECIAL



### YOU GET ALL THIS

1-11x14  
2-8x10's  
2-5x7's  
10—Wallets

only **\$3.00** WHEN PHOTOGRAPHED  
\$16.95 when you pick up your package.



### REMEMBER!

GROUPS & FAMILY PORTRAITS TAKEN AT NO ADDITIONAL CHARGE NO AGE LIMIT ORDER AS MANY PACKAGES AS YOU NEED!

**INTRODUCTORY SPECIAL!**  
**LIFE SIZE 16x20**  
only **\$6.95** Color Portrait  
WITH PURCHASE OF THE PACKAGE.

We use KODAK Paper For a good look

## COMING..ONE DAY ONLY

THURSDAY, MARCH 11, TIME: 2 p.m. till 7 p.m.

## VELOCITY MARKET

..in Betsy Layne  
PLUS

FRIDAY, MARCH 13, TIME: 2 p.m. till 7 p.m.

## HAMILTON'S SUPERIOR MARKET

..in Mousie  
PLUS

SATURDAY, MARCH 14, TIME: 11 a.m. till 4 p.m.

## SCOTT'S CLOTHING STORE

..in Garrett



## Save hundreds of dollars now on specially equipped Oldsmobiles during Gold Tag Days

Right now you can save hundreds of dollars off the manufacturer's suggested retail price on Oldsmobile's Popular Option Package compared to the same options bought separately. That's six popular options on selected models of Oldsmobile's

best-selling cars. Compact Omega. Mid-size Cutlass. Family-size Delta 88. But hurry! You must order these popular options by March 31, 1981, or buy from stock while supplies last. Think of it. Hundreds of dollars in savings on

these popular Oldsmobiles, plus check out the Gold Tag values on Oldsmobile Ninety-Eight and Toronado models, too. See your Olds dealer soon. Because one good deal deserves another, and Gold Tag Days won't last forever.



We've had one built for you.



### wednesday

MARCH 11, 1981

#### EVENING

- 6:00 (2) (3) (4) (6) (8) (13) (57) NEWS  
 (5) (22) 3-2-1 CONTACT (7) (27) NEWS CONTINUES  
 (11) (33) 3-2-1 CONTACT Programming may be interrupted due to pledging.  
 (17) CAROL BURNETT AND FRIENDS  
 6:30 (2) (3) (3) (57) NBC NEWS  
 (4) (13) ABC NEWS  
 (5) (22) WRITING FOR A REASON  
 (6) (7) (8) (27) CBS NEWS  
 (11) (33) WILD WILD WORLD OF ANIMALS  
 (17) BOB NEWHART  
 7:00 (2) (57) COUNTRY WESTERN SHOW  
 (3) (3) PM MAGAZINE  
 (4) (13) NEWLYWED GAME  
 (5) (11) (22) (33) MACNEIL-LEHRER REPORT  
 (6) (8) TIC TAC DOUGH  
 (7) (27) PM MAGAZINE  
 (17) ALL IN THE FAMILY  
 7:30 (2) (57) MOREHEAD STATE BASKETBALL HIGHLIGHTS  
 (3) (3) BULLSEYE  
 (4) (13) FACE THE MUSIC  
 (5) (22) KENTUCKY JOURNAL  
 (6) (8) JOKER'S WILD  
 (7) (27) M.A.S.H.  
 (11) (33) DICK CAVETT SHOW  
 (17) SANFORD AND SON  
 8:00 (2) (3) (3) (57) REAL PEOPLE Tonight's program includes a look at the Dallas Cheerleaders; Maurice Katz, the world's fastest commercial oil painter; a convention of bald people; Lola 'Ma' Bean, an evangelist to narcotics addicts and cycle gangs; and a real Nielson family, the David Nielson's of La Mesa, California. (Repeat; 60 mins.)  
 (4) (13) EIGHT IS ENOUGH Nancy lands a big modeling assignment in Los Angeles, but has second thoughts when she learns it calls for nudity.  
 (5) (11) (22) (33) NATIONAL GEOGRAPHIC 'National Parks: Playground or Paradise' For years America's parks have been the crowning jewels of nature's gifts to the United States. But our nation's parks are changing and the National Park Service has begun to restrict the public's access to these areas. The question seems to be: Can we have our parks and use them too?  
 (6) (8) BILLY GRAHAM CRUSADE  
 (7) (27) ENOS The furreally flies when Enos and Turk take on a gang of fur robbers, and Enos also becomes 'Big Brother' to a hostile black child. (60 mins.)  
 (17) NBA BASKETBALL Atlanta Hawks vs Detroit Pistons  
 9:00 (2) (3) (3) (57) DIFF'RENT STROKES Arnold takes his case to small claims court when a store refuses to exchange a toy he bought that turned out to be damaged. (Closed-Captioned; U.S.A.)  
 (4) (13) ALOHA PARADISE Sydney rekindles an old love when her ex-fiance and his wife visit Paradise Village, and Everett suffers an identity crisis when he attracts a beautiful woman with his non-existent wealth. Guest stars: Leslie Nielsen, Pat Crowley. (60 mins.)

- (5) (22) VOYAGE TO THE EDGE OF THE WORLD Jacques Cousteau undertakes the most dangerous expedition of his forty year romance with the sea... exploration of the waters of Antarctica.  
 (6) (7) (8) (27) CBS WEDNESDAY NIGHT MOVIE 'The Killing of Randy Webster' 1981 Stars: Hal Holbrook, Dixie Carter. A Louisiana couple wages a tireless investigation into the slaying of their teenage son by Houston police officers. (2 hrs.)  
 (11) (33) MAKING M.A.S.H. Narrated by Mary Tyler Moore, this special looks at what many consider to be commercial television's best and most successful entertainment series, 'M.A.S.H.', and seeks to answer the question most viewers ask week after week: 'How do they do it?'  
 9:30 (2) (3) (3) (57) THE FACTS OF LIFE Blair becomes a representative for a big-name cosmetic firm and sets out to sell her school-mates lots of beauty products, whether they need them or not.  
 10:00 (2) (3) (3) (57) QUINCY Tyne Daley and Bob Ginty guest-stars as a young couple who discover one of their twins dead in bed, but through a mishap at the Coroner's Office the mother is accused of homicide until Quincy proves it was sudden infant death. (Repeat; 60 mins.)  
 (4) (13) VEGAS Binzer desperately searches for money to meet the \$50,000 price tag hung on Dan Tanna's life when Binzer's former partners in crime finally catch up with him and demand the money they believe he has. (60 mins.)  
 10:15 (17) TBS EVENING NEWS  
 11:00 (2) (3) (3) (4) (6) (7) (8) (13) (27) (57) NEWS  
 (11) (33) MORECAMBE AND WISE  
 11:15 (17) NIGHT GALLERY  
 11:30 (2) (3) (3) (57) THE TONIGHT SHOW 'The Best of Carson' Host: Johnny Carson. Guests: Richard Pryor, Bess Armstrong, Judith Blegen. (Repeat; 4) (13) ABC NEWS NIGHTLINE  
 (6) (7) (8) (27) CBS LATE MOVIE 'KATIE: PORTRAIT OF A CENTER-FOLD' 1978 Stars: Kim Basinger, Vivian Blaine. Katie McEvers wins a local beauty pageant and a one-way ticket to Hollywood. There, Katie finds herself at the mercy of ripoff artists and con-men.  
 (11) (33) ABC CAPTIONED NEWS  
 11:45 (17) MOVIE -(COMEDY)\*\* 'Monte Carlo Story' 1957 Marlene Dietrich, Vittorio De Sica. A penniless gambler sets his sights on a woman, who unknown to him is also broke. (2 hrs.)  
 12:00 (4) (13) ASSEMBLY ECHOES  
 12:10 (4) (13) JIM BAKKER  
 12:30 (2) (3) (3) (57) TOMORROW COAST-TO-COAST  
 1:45 (17) MOVIE -(DRAMA)\*\* 1/2 'They Who Dare' 1954 Dirk Bogarde, Akim Tamiroff. An officer and four British commandos blow up two Nazi held Greek air fields during W.W.II. (2 hrs., 10 mins.)  
 3:55 (17) MOVIE -(ROMANCE) \*\*\* 'In Name Only' 1939 Cary Grant, Carole Lombard. A woman is in love with a man, who is desperately trying to obtain a divorce. (2 hrs.)



TV COMPULOG SERVICES, INC.

### VOICES

An ambitious young nightclub singer and a shy deaf teacher who would like to be a dancer find love and mutual encouragement in 'Voices,' romantic drama starring Michael Ontkean and Amy Irving (pictured), to be broadcast for the first time on network television on 'The CBS Tuesday Night Movies,' TUESDAY, MARCH 17.

Drew Rothman (Ontkean), a Hoboken nightclub singer who wants to be a rock-star, lives at home with his grandfather (Herbert Berghof), his father (Alex Rocco) and teen-age brother (Barry Miller). The family runs a dry cleaning store, but since the death of his wife, Drew's father spends much of his time at the racetrack trying to strike it rich.

Drew's life changes when he meets Rosemarie Lemon (Miss Irving), a teacher of deaf children who is herself deaf.

CHECK LISTINGS FOR EXACT TIME.

### thursday

MARCH 12, 1981

#### EVENING

- 6:00 (2) (3) (3) (4) (6) (8) (13) (57) NEWS  
 (5) (22) 3-2-1 CONTACT (7) (27) NEWS CONTINUES  
 (11) (33) 3-2-1 CONTACT Programming may be interrupted due to pledging.  
 (17) CAROL BURNETT AND FRIENDS  
 6:30 (2) (3) (3) (57) NBC NEWS  
 (4) (13) ABC NEWS  
 (5) (22) G.E.D.  
 (6) (7) (8) (27) CBS NEWS  
 (11) (33) WILD WILD WORLD OF ANIMALS  
 (17) BOB NEWHART SHOW  
 7:00 (2) (57) STAN HITCHCOCK SHOW  
 (3) (3) (7) (27) PM MAGAZINE  
 (4) (13) NEWLYWED GAME  
 (5) (11) (22) (33) MACNEIL-LEHRER REPORT  
 (6) (8) TIC TAC DOUGH  
 (17) ALL IN THE FAMILY  
 7:30 (2) (57) APPALACHIAN ENCOUNTERS  
 (3) (3) BULLSEYE  
 (4) (13) FACE THE MUSIC  
 (5) (22) KENTUCKY JOURNAL  
 (6) (8) JOKER'S WILD  
 (7) (27) M.A.S.H.  
 (11) (33) DICK CAVETT  
 (17) SANFORD AND SON  
 8:00 (2) (3) (3) (57) BUCK ROGERS On a strange satellite, Buck discovers fierce half-man, half-goat creatures, and when he fights the beasts he sees himself becoming one of them. (60 mins.)  
 (4) (13) MORK AND MINDY Mindy is convinced that she has unleashed a single monster on Boulder after she persuades Mork that it would improve their relationship if each began meeting new people.  
 (5) (22) J.D. CROWE AND THE NEW SOUTH  
 (6) (7) (8) (27) THE WALTONS Corabeth thinks herestranged sister Orma Lee is going to take their dying aunt's coveted pearls and leaves Walton's Mountain to stopher.  
 (11) (33) PAPER CHASE 'Great Expectations' A student is charged with a crime he did not commit that could end his law career. The inexperienced James T. Hart serves as his counsel in a hearing with Professor Kingsfield.

- (17) MOVIE -(DRAMA) \*\*\* 'HellisforHeroes' 1962 Steve McQueen, James Coburn. Battle-weary G.I.'s are asked to stop a German attack during W.W.II. (2 hrs.)  
 8:30 (4) (13) BOSOM BUDDIES  
 (5) (22) TELE-FUND (LIVE)  
 9:00 (2) (3) (3) (57) THURSDAY NIGHT AT THE MOVIES 'The Million Dollar Face' (4) (13) BARNEY MILLER Captain Miller is jailed for refusing to name an informant during a trial. (Pt. I of a two-part episode) (Closed-Captioned)  
 (6) (7) (8) (27) MAGNUM, P.I. Magnum finds his investigative bag of tricks sorely needs replenishing when he agrees to find a man who dropped out of sight ten years ago. (60 mins.)  
 (11) (33) MOVIE -(DRAMA) \*\*\*\* 'Deer Hunter' 1978 Robert DeNiro, Meryl Streep. A harrowing drama of the impact of the Vietnam War on the men who fought in it, and the loved ones they left behind. (Rated R) (3 hrs.)  
 9:30 (4) (13) TAXI  
 (5) (22) KENTUCKY BLUEGRASS 'McLain Family Festival'  
 10:00 (4) (13) 20-20  
 (5) (22) IT'S A PARTY 'The Breeding Bunch'  
 (6) (7) (8) (27) KNOTS LANDING Sid and Karen's teenage son, Eric, is the man of the hour when he rescues a girl from drowning, but he's also in deep trouble because his act of heroism has taken place at a pot party. (60 mins.)  
 11:00 (2) (3) (3) (4) (6) (7) (8) (13) (27) (57) NEWS  
 (17) TBS EVENING NEWS  
 11:30 (2) (3) (3) (57) THE TONIGHT SHOW 'The Best of Carson' Host: Johnny Carson. Guests: George Peppard, Joel Grey, Bob Uecker. (Repeat; 60 mins.)  
 (4) (13) ABC NEWS NIGHTLINE  
 (6) (7) (8) (27) CBS LATE MOVIE 'THE JEFFERSON: The Agreement' Stars: Isabel Sanford, Sherman Hemsley. George suggests that Jenny and Lionel sign a prenuptial agreement, thereby creating turmoil in the families. (Repeat)  
 'McMILLAN AND WIFE: Secrets for Sale' Stars: Rock Hudson, Susan Saint James. Sgt. Enright announces his retirement from the department and his engagement to a beautiful, wealthy young lady.

- (17) MOVIE -(DRAMA) \*\* 'Violent Road' 1958 Brian Keith, Dick Foran. During a dangerous trip transporting explosive rocket fuel, men discover values in life besides the dollar. (115 mins.)  
 12:00 (4) (13) ASSEMBLY ECHOES  
 12:10 (4) (13) JIM BAKKER  
 12:30 (2) (3) (3) (57) TOMORROW COAST-TO-COAST Guest: The multi-talented Albert Brooks. (90 mins.)  
 1:25 (17) MOVIE -(CRIME) \*\* 1/2 'Portrait of a Mobster' 1961 Vic Morrow, Leslie Parrish. The story of the rise and fall of gangster Dutch Schultz. (2 hrs., 10 mins.)  
 3:35 (17) MOVIE -(DRAMA) \*\* 1/2 'Dangerously They Live' 1941 John Garfield, Nancy Coleman. Girl who memorized Allied ship locations is kidnapped by Nazi spies, but is aided by young doctor. (90 mins.)  
 5:05 (17) MISSION IMPOSSIBLE

### friday

MARCH 13, 1981

#### MORNING

- 5:35 (17) RAT PATROL

#### EVENING

- 6:00 (2) (3) (3) (4) (6) (8) (13) (57) NEWS  
 (5) (22) 3-2-1 CONTACT (7) (27) NEWS CONTINUES  
 (11) (33) 3-2-1 CONTACT Programming may be interrupted due to pledging.  
 (17) CAROL BURNETT AND FRIENDS  
 6:30 (2) (3) (3) (57) NBC NEWS  
 (4) (13) ABC NEWS  
 (5) (22) CHARACTERISTICS OF LEARNING DISABILITIES  
 (6) (7) (8) (27) CBS NEWS  
 (11) (33) WILD WILD WORLD OF ANIMALS  
 (17) BOB NEWHART SHOW  
 7:00 (2) (57) GOINS BROTHERS  
 (3) (3) (7) (27) PM MAGAZINE  
 (4) (13) NEWLYWED GAME  
 (5) (11) (22) (33) MACNEIL-LEHRER REPORT  
 (6) (8) TIC TAC DOUGH  
 (17) ALL IN THE FAMILY  
 7:30 (2) (57) HILLS 'N HOLLOWAYS  
 (3) (3) BULLSEYE  
 (4) (13) FACE THE MUSIC

- (5) (22) COMMENT ON KENTUCKY  
 (6) (8) JOKER'S WILD  
 (7) (27) M.A.S.H.  
 (11) (33) DICK CAVETT SHOW  
 (17) NBA BASKETBALL Atlanta Hawks vs Denver Nuggets  
 8:00 (2) (3) (3) (57) HARPER VALLEY PTA Stella chains herself to the beloved Harper Valley tree to protest the conversion of the town park into a parking lot.  
 (4) (13) BENSON  
 (5) (11) (22) (33) WASHINGTON WEEK IN REVIEW  
 (6) (7) (8) (27) THE INCREDIBLE HULK Good fights evil as The Hulk battles the creature that holds the secret to the antidote David Banner needs to give relief from his torment. (Conclusion; 60 mins.)  
 8:30 (2) (3) (3) (57) THE BRADY BRIDES  
 (4) (13) I'M A BIG GIRL NOW Diana takes in her brother, Walter, after his wife throws him out of the house, but when he starts to drive everyone crazy with an outrageous request, Diana embarks on a crusade to get the couple back together. (Repeat)  
 (5) (11) (22) (33) WALL STREET WEEK 'Cleaning Up In Wall Street' Host: Louis Rukeyser.  
 9:00 (2) (3) (3) (57) NERO WOLFE The suicide of a lawyer, and three seemingly unrelated murders all make sense when Nero takes into account a missing manuscript and its elusive author. (60 mins.)  
 (4) (13) FRIDAY NIGHT MOVIE 'The Cracker Factory' 1979 Stars: Natalie Wood, Perry King. A suicidal, suburban housewife's life revolves around her psychological problems, which in turn; necessitates her frequent commitment and release from an asylum known as 'The Cracker Factory'. (Repeat; 2 hrs.) (Closed-Captioned; U.S.A.)  
 (5) (22) FREE TO CHOOSE 'From Cradle to Grave'  
 (6) (7) (8) (27) THE DUKES OF HAZZARD  
 (11) (33) SESSION '81 This program offers highlights of the week in the West Virginia legislature.  
 9:30 (11) (33) MORE OF THAT GREAT AMERICAN GOSPEL SOUND Tennessee Ernie Ford and Della Reese are joined by Grandpa Jones and Romana, Andrae Crouch, the Happy Goodman Family, The Nashville Sounds and the Bill Walker Orchestra in a celebration of traditional and contemporary gospel music.  
 9:45 (17) TBS EVENING NEWS  
 10:00 (2) (3) (3) (57) NBC MAGAZINE WITH DAVID BRINKLEY  
 (5) (22) ROYAL HERITAGE 'Victoria, Queen and Empress' Although Victoria withdrew from public life immediately after the death of the Prince Consort, by the end of her reign she had won renewed popularity and sympathy from her people.  
 (6) (7) (8) (27) DALLAS J.R. succumbs to the cunning of Leslie Stewart, who now knows she has the head of Ewing Oil right where she wants him. (60 mins.)  
 10:45 (17) LOVE AMERICAN STYLE  
 11:00 (2) (3) (3) (4) (6) (7) (8) (13) (27) (57) NEWS  
 (17) NIGHT GALLERY



11:30 **2 3 3 57** THE TONIGHT SHOW 'The Best of Carson' Host: Johnny Carson. Guests: Bert Convy, Connie Stevens, Byron Allen, Victor Buono. (Repeat; 60 mins.)  
**4 13** ASSEMBLY ECHOES  
**6 8** CBS LATE MOVIE 'DEATHSPORT' 1978 Stars: David Carradine, Claudia Jennings. A neutron war has destroyed civilization and all that's left are nomadic tribes, who are pitted against each other to prove their superiority. (Repeat)  
**7 27** SOLID GOLD  
**11 33** MOVIE-(HORROR) \*\* "Tower of Terror" 1972 Suzy Kendall, Frank Finlay. An art teacher and a detective devise a plan to ensnare a maniac who has assaulted several girls. (2 hrs.)  
**17** MOVIE-(HORROR) \*\* "Last Man On Earth" 1964 Vincent Price, Franca Bettonca. The lone survivor of a plague fights against its victims who have been transformed into vampires. (115 mins.)  
11:40 **4 13** JIM BAKKER  
12:30 **2 3 3 57** THE MID-NIGHT SPECIAL  
**7 27** AMERICA'S TOP 10  
12:40 **4 13** PENTECOST TODAY  
1:00 **7 27** SECOND CITY TV  
1:25 **17** MOVIE-(HISTORICAL) \*\* 1/2 "Assassination Of Trotsky" 1972 Richard Burton, Alain Delon. The story of the last days of the Russian Revolution. (2 hrs., 10 mins.)  
1:30 **7 27** HOLLYWOOD HEARTBEAT  
2:00 **3 3** NEWS  
3:35 **17** MOVIE-(SUSPENSE-DRAMA) \*\* "Fireball" 1966 Richard Harrison, Dominique Boschero. Member of the CIA must find Russian scientist who's fled his country with microfilm of military secrets. (2 hrs.)  
5:35 **17** RAT PATROL

## saturday

MARCH 14, 1981

**MORNING**  
6:00 **17** IT'S YOUR BUSINESS  
6:30 **3 3** SATURDAY REPORT  
**6 8** TV CLASSROOM  
**17** REBOP  
6:48 **4 13** FARM DIGEST  
6:55 **4 13** NEWS  
7:00 **2 57** HUMAN DIMENSION  
**3 3** BIG BLUE MARBLE  
**4 13** KIDS ARE PEOPLE TOO  
**6 8** PORKY AND FRIENDS  
**7 27** MOVIE-(WESTERN) \*\* "Stagecoach War" 1940 William Boyd, Russell Hayden. Hoppy gets in the middle of two warring stagecoach operators' interests. (60 mins.)  
**17** VEGETABLE SOUP  
7:30 **2 57** NEW ZOO REVUE  
**3 3** GREAT SPACE COASTER  
**6 8** GIGGLESNORT HOTEL  
8:00 **17** ROMPER ROOM  
**2 3 3 57** GODZILLA-HONG KONG PHOOEY  
**4 13** SUPERFRIENDS  
**6 7 8 27** MIGHTY MOUSE-HECKLE AND JECKLE  
**11 33** FAMILY PORTRAIT Programming may be interrupted due to pledging.  
**17** PARTRIDGE FAMILY  
8:26 **6 7 8 27** IN THE NEWS  
8:30 **6 7 8 27** TOM AND JERRY SHOW  
**17** MOVIE-(ADVENTURE) \* "Drums Of Tahiti" 1954

8:55 **4 13** SCHOOLHOUSE ROCK  
8:56 **6 7 8 27** IN THE NEWS  
9:00 **2 3 3 57** FLINT-STONES COMEDY SHOW  
**4 13** FONZ AND THE HAPPY DAYS GANG  
**6 7 8 27** BUGS BUNNY-ROAD RUNNER SHOW  
**11 33** COSMOS  
9:30 **4 13** RICHIE RICH-SCOOBY AND SCRAPPY DOO SHOW  
9:56 **6 7 8 27** IN THE NEWS  
10:00 **11 33** ART OF BEING HUMAN  
**17** MOVIE-(ROMANCE) \*\*\* "Romeo and Juliet" 1954 Laurence Harvey, Susan Shentall. The story of two young lovers whose families try to keep them apart. (3 hrs.)  
10:25 **4 13** SCHOOLHOUSE ROCK  
10:26 **6 7 8 27** IN THE NEWS  
10:30 **2 3 3 57** DAFFY DUCK SHOW  
**4 13** THUNDARR  
**6 7 8 27** POPEYE HOUR  
10:55 **4 13** SCHOOLHOUSE ROCK  
10:56 **6 7 8 27** IN THE NEWS  
11:00 **2 57** JIM BAKKER  
**3 3** BATMAN AND THE SUPER SEVEN  
**4 13** HEATHCLIFF AND DINGBAT  
**11 33** CONSUMER EXPERIENCE  
11:26 **6 7 8 27** IN THE NEWS  
11:30 **4 13** PLASTICMAN-BABY PLAS SUPER COMEDY SHOW  
**6 7 8 27** DRAK PACK  
11:55 **4 13** DEAR ALEX AND ANNIE  
11:56 **6 7 8 27** IN THE NEWS

### AFTERNOON

12:00 **2 57** WRESTLING  
**3 3** JONNY QUEST  
**4 13** ABC WEEKEND SPECIAL  
**6 7 8 27** FATALBERT SHOW  
**11 33** MARKET TO MARKET  
12:26 **6 7 8 27** IN THE NEWS  
12:30 **3 3** DRAWING POWER  
**4 13** AMERICAN BANDSTAND  
**6 7 8 27** LONE RANGER-TARZAN  
**11 33** CROCKETT'S VICTORY GARDEN  
12:56 **7 27** IN THE NEWS  
1:00 **2 3 3 57** NCAA BASKETBALL TOURNAMENT  
**5 22** G.E.D.  
**11 33** SHOWTIME ON ICE  
**17** RAT PATROL  
1:26 **7 27** IN THE NEWS  
1:30 **4 13** TOWN CRIER  
**5 22** G.E.D.  
**6 7 8 27** 30 MINUTES  
**17** PRE-SEASON BASEBALL Atlanta Braves vs Tokyo Giants  
2:00 **4 6 8 13** ONE ON ONE  
**5 22** PROJECT UNIVERSE  
**7 27** KIDSWORLD  
**11 33** MOVIE-(BIOGRAPHICAL) \*\*\*\* "Pride of the Yankees" 1942  
2:30 **4 13** BACKSTAGE AT THE GRAND OLE OPRY  
**5 22** PROJECT UNIVERSE  
**6 8** FISHING WITH ROLAND MARTIN  
**7 27** TOBACCO TALK  
**4 13** MCHALE'S NAVY  
**5 22** WRITING FOR A REASON  
**6 8** FESTIVAL OF LIVELY ARTS 'Make 'Em Laugh' Tom Bosley hosts a light-hearted exploration of the art of buffoonery from its origins with the court jester to the now classic pie-in-the-face routine. Guests: George Carlin, Norm Crosby, Soupy Sales, Rip Taylor and Chuck McCann.

**7 27** TONY BROWN'S JOURNAL  
3:30 **2 3 3 57** NCAA BASKETBALL TOURNAMENT  
**4 13** PRO BOWLERS TOUR Today's show will feature the \$125,000 Miller High Life Open from Milwaukee, Wisconsin. (90 mins.)  
**5 22** WRITING FOR A REASON  
**7 27** WILD KINGDOM 'Where the Deers and the Antelopes Roam'  
4:00 **5 22** ART OF BEING HUMAN  
**6 8** DORAL OPEN GOLF TOURNAMENT CBS Sports provides coverage of the third-round play of this golf tournament, live from Doral Country Club, Miami, Florida. (60 mins.)  
**7 27** NASHVILLE ON THE ROAD  
**17** UNTOUCHABLES  
4:30 **5 22** ART OF BEING HUMAN  
**7 27** BACKSTAGE AT THE GRAND OLE OPRY  
**4 13** WIDE WORLD OF SPORTS 1) Baja '1000' Off-Road auto race from Mexico. 2) Golden Skates speedskating, featuring some of the world's top speedskaters, from West Germany. (90 mins.)  
**5 22** MATINEE AT THE BIJOU 'Man From Music Mountain' Starring the singing cowboy, Gene Autry, this is a story of intrigue and land fraud revolving around the opening of Boulder Dam. (90 mins.)  
**6 8** SPORTS SPECTACULAR Gerri Coetzee, one of the world's top-ranked heavyweight boxers, will take on George Chaplin in a scheduled 10-round bout from Hawaii. (60 mins.)  
**7 27** MCLAIN FAMILY BAND  
**11 33** MUPPET SHOW  
**17** LAST OF THE WILD  
5:30 **7 27** POP GOES THE COUNTRY  
**11 33** MUPPET SHOW  
**17** FISHING WITH ROLAND MARTIN

### EVENING

6:00 **2 57** JOHN FLANNERY SHOW  
**3 3 6 7 8 27** NEWS  
**11 33** CLASSIC COUNTRY Programming may be interrupted due to pledging.  
**17** CHAMPIONSHIP WRESTLING  
6:30 **2 3 3 57** NBC NEWS  
**4 13** FISHING WITH ROLAND MARTIN  
**5 22** KENTUCKY BLUEGRASS: The Mcclain Family Festival  
**6 8** CONCERN  
**7 27** CBS NEWS  
7:00 **2 57** MARCH OF DIMES TELETHON  
**3 3** DANCE FEVER  
**4 13** SOLID GOLD  
**5 22** THAT GREAT AMERICAN GOSPEL SOUND Stirring, happy music by Tennessee Ernie Ford, Della Reese, the Jordanaires, the Happy Goodman Family, and others comes from the Grand Ole Opry House in Nashville.  
**6 7 8 27** HEE HAW Guests: Ray Charles, Slim Whitman. (60 mins.)  
**11 33** LIVE FROM THE GRAND OLE OPRY I Completely unrehearsed and spontaneous, as many as 40 top stars create a joyful evening of down-home picking and fiddling live from the famed Grand Ole Opry House of Nashville, Tennessee.  
7:30 **3 3** INSIDE LOOK  
8:00 **3 3** BARBARA MANDRELL AND THE MANDRELL SISTERS Barbara Mandrell is joined by her sisters, Louise and Irlene, and guest stars Teddy Pendergrass and Mickey Gilley. (60 mins.)

**4 13** 240-ROBERT Cueva and the ROBERT rescue team work desperately to save the host of a morning traffic show when the personality suffers a heart attack during a helicopter flight. (60 mins.)  
**6 7 8 27** WKRP IN CINCINNATI Are long liquid business lunches, messed up sales accounts and a bottle in his desk all part of Herb Tarlek's job, or does he have a drinking problem?  
**17** MOVIE-(COMEDY-WESTERN) \*\*\* "Son of Paleface" 1948 Bob Hope, Jane Russell. The spineless son of a dentist travels out west to collect his father's inheritance. (2 hrs.)  
8:30 **6 7 8 27** FLO Who should turn up to visit Flo but her old boss, Mel, and he promptly proves that old habits die hard- he tries to take over her bar.  
9:00 **3 3** THE GANGSTER CHRONICLES Maranzano orders Luciano, Lasker, and Siegel to kill Dutch Schultz for moving in on their numbers racket, but they refuse and try to settle the dispute peacefully. (60 mins.)  
**4 13** THE LOVE BOAT Olivia De Havilland stars as the Captain's Aunt, who may take away his daughter when she boards with her husband, and Doc is challenged to a duel by the jealous lover of a beautiful woman. (60 mins.) (Closed-Captioned; U.S.A.)  
**5 22** ALL CREATURES GREAT AND SMALL  
**6 7 8 27** CONCRETE COWBOYS J.D. and Will help out a truck driver buddy by driving his rig on a delivery from St. Louis to Illinois, not realizing that a time bomb in their trailer could blow them sky high. (60 mins.)  
10:00 **3 3** HILL STREET BLUES Captain Furillo is on the verge of exposing a major scandal linking a city councilman to a call girl's slaying; while Larue solicits funds for an eccentric business adventure, a 'saloondromat'. (60 mins.)  
**4 13** FANTASY ISLAND A spoiled but beautiful mermaid convinces Mr. Roarke to exchange her tail for a shapely female figure so she can find out firsthand what human love is all about. Guest star: Michelle Phillips. (Repeat; 60 mins.)  
**5 22** MYSTERY! 'Rumpole and the Fascist Beast' A staunch advocate of free speech, Rumpole accepts the defense of Captin Rex Parkin, charged with inciting a riot under Britain's Race Relations Act. (Closed-Captioned; U.S.A.)  
**6 7 8 27** RIKER Josh Taylor stars as Frank Riker, known around town as a busted cop but in reality a freewheeling undercover investigator for the Deputy Attorney General. (Premiere; 60 mins.)  
**17** TBS EVENING NEWS  
10:30 **11 33** LIVE FROM THE GRAND OLE OPRY II The music continues as the stars perform in a variety of traditions and musical styles to the delight of the 'standing room only' crowd of over 4,400 at country music's Mecca, the Grand Ole Opry.  
11:00 **2 57** TELETHON CONTINUES  
**3 3 6 7 8 27** NEWS  
**4 13** ABC NEWS  
**17** DICK MAURICE AND COMPANY  
11:15 **4 13** FRIDAYS  
11:30 **3 3** SATURDAY NIGHT LIVE  
**6 8** MOVIE-(DRAMA) \*\*\* "Young Stranger"

**7 27** MOVIE-(WESTERN) \*\* 1/2 "McCabe And Mrs. Miller" 1971 Warren Beatty, Julie Christie. A gambler and a madam open a brothel and a gambling house in a frontier mining town. (2 hrs.)  
12:00 **17** ROCK CONCERT  
12:25 **4 13** ROCK CONCERT  
1:00 **3 3** MOVIE-(MUSICAL) \* 1/2 "Country Music" 1972 Marty Robbins, Sammy Jackson. A freelance writer assigned to do a feature story on country music meets a country-western star who tells him all about the country music scene. (60 mins.)  
1:30 **17** MOVIE-(ROMANCE-DRAMA) \*\*\* 1/2 "Jezebel" 1938 Bette Davis, Henry Fonda. A southern belle goes too far in making her fiance jealous. (2 hrs.)  
2:00 **3 3** NEWS  
3:30 **17** MOVIE-(COMEDY-DRAMA) \*\*\* 1/2 "Male Animal" 1942 Henry Fonda, Olivia de Havilland. A college professor defends his rights while he loses his wife to an old flame. (2 hrs.)

## sunday

MARCH 15, 1981

**MORNING**  
5:30 **17** CATHOLIC MASS  
6:00 **7 27** TOBACCO TALK  
**17** BETWEEN THE LINES  
6:30 **3 3** CHRISTOPHER CLOSEUP  
**6 8** A BETTER WAY  
**7 27** CISCO KID  
6:55 **4 13** NEWS  
7:00 **2 57** TIME FOR REFRESHING  
**3 3** THIS IS THE LIFE  
**4 13** REV. LEONARD REPASS  
**6 8** OLD TIME GO-SPEL HOUR  
**7 27** KENNETH COPELAND  
**17** JAMES ROBISON  
7:30 **3 3** UNITED CHRISTIAN INTERNATIONAL  
**4 13** JAMES ROBISON  
**17** IT IS WRITTEN  
8:00 **2 57** OPEN DOOR  
**3 3** MUSIC AND THE SPOKEN WORD  
**4 13** OLD TIME GO-SPEL HOUR  
**6 8** DAY OF DISCOVERY  
**7 27** ORAL ROBERTS  
**11 33** SESAME STREET  
**17** THREE STOOGES AND FRIENDS  
8:30 **2 57** R.A. WEST REVIVAL  
**3 3** ORAL ROBERTS  
**6 8** REV. LEONARD REPASS  
**7 27** REX HUMBARD  
9:00 **2 57** SUNDAY SCHOOL  
**3 3** GOSPELSINGING JUBILEE  
**4 13** WHAT DOES THE BIBLE PLAINLY SAY?  
**5 22** SESAME STREET  
**6 8** NEW LIFE TEAM  
**7 27** CBS SUNDAY MORNING  
**11 33** 3-2-1 CONTACT  
**17** LOST IN SPACE  
9:30 **2 57** REV. LEONARD REPASS  
**4 6 8 13** ROBERT SCHULLER  
**11 33** BIG BLUE MARBLE  
10:00 **2 57** BIG CREEK BAPTIST CHURCH SERVICE  
**3 3** REX HUMBARD  
**4 13** REV. R.A. WEST  
**5 11 22 33** SESAME STREET  
**17** HAZEL  
10:30 **3 3** UNITED METH-ODIST CENTER  
**4 13** JIMMY SWAGGART  
**6 8** ERNEST ANGLE  
**7 27** DAY OF DISCOVERY  
**17** MOVIE-(MUSICAL-COMEDY) \*\*\* "Guys and Dolls" 1955 Frank Sinatra, Marlon Brando.

11:00 **2 57** LEONARD ADKINS  
**3 3** TV CHAPEL  
**5 22** MISTER ROGERS  
**7 27** IT IS WRITTEN  
**11 33** SURVIVAL 'Mysterious Castles of Clay'  
11:30 **2 57** PROGRAM UNANNOUNCED  
**3 3** BILL DANCE OUTDOORS  
**4 13** REX HUMBARD  
**5 22** ONCE UPON A CLASSIC 'The Talisman' Part II. As Sir Kenneth and Ildemride along a narrow mountain pass, they are jumped by a wild, hairy-looking creature. (Closed-Captioned; U.S.A.)  
**6 7 8 27** FACE THE NATION

### AFTERNOON

12:00 **2 57** OLD TIME GO-SPEL HOUR  
**3 3** BIG 3 BOWLING  
**4 13** WORLD TOMORROW  
**5 22** ELECTRIC COMPANY  
**6 8** VIEWPOINT  
**7 27** DIRECTIONS  
**11 33** MOVIE-(WESTERN) \*\* "My Pal Trigger" 1946 Roy Rogers, Gabby Hayes. Western about horse, Golden Sovereign. (60 mins.)  
12:30 **4 13** VIRGIL Q. WACKS  
**5 22** LAWMAKERS  
**6 8** CHAMPIONSHIP FISHING  
**7 27** NEWSMAKER 81  
1:00 **2 57** MARCH OF DIMES TELETHON  
**3 3** NCAA BASKETBALL PLAYOFF DOUBLEHEADER  
**4 13** ISSUES AND ANSWERS  
**5 22** FIRING LINE Host: William F. Buckley, Jr.  
**6 8** NBA BASKETBALL  
**7 27** IT'S YOUR BUSINESS  
**11 33** MATINEE AT THE BIJOU 'Winds of the Wastelands' John Wayne stars in this action-packed tale of the stagecoach days out west. Also shown will be a newsreel, a cartoon and the continuation of the serial 'Junior G-Men'.  
1:30 **4 13** BIBLICAL VIEWPOINTS  
**7 27** ANDY GRIFFITH SHOW  
**17** MOVIE-(DRAMA) \*\* 1/2 "Molly Maguires" 1970 Sean Connery, Richard Harris. In the 1870's, a detective joins a band of rebellious coal miners in Pennsylvania to spy on them. (2 hrs., 30 mins.)  
2:00 **4 13** THE SUPERSTARS Today's show will feature the Superteams Baseball Preliminary between the Kansas City Royals and the Philadelphia Phillies. (75 mins.)  
**5 22** COMMENT ON KENTUCKY  
**7 27** WILD KINGDOM 'Gorillas of the Mountains Part II.  
2:30 **5 22** ART OF BEING HUMAN  
**7 27** CHAMPIONSHIP FISHING  
**11 33** SNEAK PREVIEWS Among the films Gene Siskel and Roger Ebert review are 'Tribute' starring Jack Lemmon and 'American Pop', an animated musical.  
3:00 **2 57** TELETHON CONTINUES  
**5 22** ART OF BEING HUMAN  
**6 7 8 27** DORAL OPEN CBS Sports provides the final-round coverage of this golf tournament from the Doral Country Club, Miami, Florida. (2 hrs.)  
**11 33** MOVIE-(DRAMA) \*\*\* "Little Princess" 1939 Shirley Temple, Richard Greene. A little girl goes from rags to riches in the Victorian era. (2 hrs.)  
3:15 **4 13** INTERNATIONAL BOXING



3:30 (5) (22) PROJECT UNIVERSE  
 4:00 (5) (22) PROJECT UNIVERSE  
 (17) MOVIE -(COMEDY) \*\*½ "Lemon Drop Kid" 1951 Bob Hope, Lloyd Nolan. A racetrack tout owes a gangster a great deal of money and must pay or else. (2 hrs.)  
 4:30 (4) (13) WIDE WORLD OF SPORTS 1) Live coverage of the Atlanta '500' Stock Car Race. 2) World Cup Body Building Championships from Atlantic City, New Jersey. (90 mins.)  
 (5) (22) HISTORY OF SPACE FLIGHT  
 5:00 (2) (57) TELETHON CONTINUES  
 (3) (3) AT ISSUE  
 (5) (22) THIS OLD HOUSE This week, Bob Villa looks at the wiring needs in the barn unit; demonstrates lathing and plastering and talks about choosing tiles for the foyer in the main house. (Closed-Captioned; U.S.A.)  
 (6) (8) LONG BEACH GRAND PRIX Approximately 31 cars are expected to race the 2.02 mile course through the streets of Long Beach, California, in this championship auto race. (2 hrs.)  
 (7) (27) SPORTS AFIELD  
 (11) (33) GREAT PERFORMANCES 'Tinker, Tailor, Soldier, Spy' Final Episode. (Programming may be interrupted due to pledging.)  
 5:30 (3) (3) MEET THE PRESS  
 (5) (22) MARKET TO MARKET  
 (7) (27) JIMMY HOUSTON OUTDOORS

**EVENING**

6:00 (3) (3) (4) (13) NEWS  
 (5) (22) CROCKETT'S VICTORY GARDEN  
 (7) (27) BAXTERS CHAMPIONSHIP WRESTLING  
 6:30 (3) (3) NBC NEWS  
 (4) (13) SHANANA Guests: Peaches and Herb.  
 (5) (22) COOKING MEXICAN  
 (7) (27) JOE HALL SHOW  
 7:00 (2) (3) (3) (57) DISNEY'S WONDERFUL WORLD 'The Castaway Cowboy' In 1850, shanghaied Texas cowboy Lincoln Costain jumps ship and winds up on the island of Kauai, where he is persuaded to turn a potato farm into a cattle ranch. Stars: James Garner, Vera Miles.  
 (4) (13) THOSE AMAZING ANIMALS African termites fight armies of red ants to the death to save their queen, the world's funniest chimps perform their act, and exclusive film footage reveals the mating habits of snails. (Repeat; 60 mins.)  
 (5) (22) LOUISVILLE AT THE WIRE  
 (6) (7) (8) (27) 60 MINUTES  
 (17) TUSH!  
 7:30 (5) (22) KENTUCKY COUNTDOWN  
 8:00 (2) (3) (3) (57) CHIPS An exemplary, but almost-too-eager, rookie officer rubs Jon and Ponch and their California Highway Patrol colleagues the wrong way until he proves his worth by saving Ponch from an explosive demise. (60 mins.)  
 (4) (13) SUNDAY NIGHT MOVIE 'Doctor Zhivago' 1965 Stars: Omar Sharif, Julie Christie. A Russian doctor's entire life is turned upside down by the Bolshevik Revolution. (Repeat; 4 hrs.)  
 (5) (22) GOSSAMER ALBATROSS: FLIGHT OF IMAGINATION A team of American aviation enthusiasts challenge the English Channel in an engineless aircraft -- achieving the first human-powered flight of this kind in history.

(6) (7) (8) (27) ARCHIE BUNKER'S PLACE Archie and Murray think Veronica's drinking has gotten out of hand, but Murray's doctor's prescription may prove a lethal way to end the problem.  
 (11) (33) THE GREATEST ADVENTURE 'The Story of Man's Voyage to the Moon' On July 16, 1969, three men began a four-day journey that would forever change man's perception of the universe as, three days later, two of the three set foot on the moon. This special recaptures the excitement, exultation, dangers, follies and sheer beauty of the United States' program which culminated in this dramatic mission.

(17) MOVIE -(COMEDY-WESTERN) \*\*½ "Pardners" 1956 Dean Martin, Jerry Lewis. Two nitwits get embroiled with masked raiders, terrorizing the old west. (2 hrs.)

8:30 (6) (7) (8) (27) ONE DAY AT A TIME Ann's got the flu and the last thing she wants is mothering, but if her mother has her way that's exactly what she'll be getting.  
 9:00 (2) (3) (3) (57) THE BIG EVENT 'The Chicago Story' 1981 Stars: Vincent Baggetta, Kene Holiday. A powerful legal, medical and police drama unfolds when a 10-year-old girl is critically wounded by a sniper's bullet and an innocent young man is charged with the crime.  
 (5) (11) (22) (33) MASTERPIECE THEATRE 'Danger UXB' Episode XI. Brian is sent to Cambridge to assist and test on the booby-trapped 'Y' fuse. Because Susan's father, Dr. Gillespie, is leading the project, Brian and Susan have an uneasy reunion. (Closed-Captioned; U.S.A.)  
 (6) (7) (8) (27) ALICE Mel's Diner is the end of the road for Jolene Hunnicutt, a young lady trucker and her over-romantic trucking partner Burt.  
 9:30 (6) (7) (8) (27) THE JEFFERSONS  
 10:00 (5) (22) SOUNDSTAGE 'Comedy In Concert-An Evening With Victor Borge' (Closed-Captioned; U.S.A.)  
 (6) (7) (8) (27) TRAPPER JOHN M.D. Rita Moreno and Oscar-winner Harold Russell guest star in a love story about a hardboiled ex-stripteaser and a handicapped doctor. (60 mins.)  
 (11) (33) UNIQUELY MASTERPIECE...WITH ALISTAIR COOKE Relive the memorable moments and revisit old friends from the past decade in this tenth anniversary celebration of one of public television's most popular and honored programs.  
 (17) TBS EVENING NEWS  
 11:00 (2) (57) COMMUNIQUE  
 (3) (3) (6) (7) (8) (27) NEWS  
 (17) RUFF HOUSE  
 11:15 (7) (27) CBS NEWS  
 11:30 (2) (57) NBC LATE NIGHT MOVIE  
 (3) (3) MOVIE -(DRAMA) \*\*½ "Flaxy Martin" 1949 Virginia Mayo, Zachary Scott. A lawyer is framed by a client on a murder charge. (2 hrs.)  
 (6) (8) MOVIE -(THRILLER) \*\*½ "Carnation Killer" 1973 Norman Eshley, Katherine Schofield. No other information available. (2 hrs.)  
 (7) (27) CBS LATE MOVIE 'DEATHSPORT' 1978 Stars: David Carradine, Claudia Jennings. A neutron war has destroyed civilization and all that's left are nomadic tribes, who are pitted against each other to prove their superiority. (Repeat)

(11) (33) M.U. REPORT  
 (17) OPEN UP  
 12:00 (4) (13) NEWS  
 (11) (33) LAWMAKERS  
 12:15 (4) (13) FORUM 19  
 12:30 (4) (13) PENTECOST TODAY  
 (17) MOVIE -(MYSTERY) \*\*\* "While The City Sleeps" 1956 Dana Andrews, Ida Lupino. When a young girl is mysteriously murdered, the police and a newspaper staff race to find some clues that might lead them to a murderer. (2 hrs., 5 mins.)  
 1:00 (4) (13) JIM BAKKER  
 2:35 (17) MOVIE -(DRAMA) \*\* "Assignment Paris" 1952 Dana Andrews, George Sanders. Reporters in Paris try to uncover evidence of plot between Communist countries against the West. (110 mins.)  
 4:25 (17) MISSION IMPOSSIBLE  
 5:25 (17) RAT PATROL

**monday**

MARCH 16, 1981

**EVENING**

6:00 (2) (3) (3) (4) (6) (8) (13) (57) NEWS  
 (5) (22) 3-2-1 CONTACT  
 (7) (27) NEWS CONTINUES  
 (11) (33) 3-2-1 CONTACT  
 (17) CAROL BURNETT AND FRIENDS  
 6:30 (2) (3) (3) (57) NBC NEWS  
 (4) (13) ABC NEWS  
 (5) (22) WRITING FOR A REASON  
 (6) (7) (8) (27) CBS NEWS  
 (11) (33) WILD WILD WORLD OF ANIMALS  
 (17) BOB NEHWART SHOW  
 7:00 (2) (57) BIBLICAL VIEWPOINT  
 (3) (3) (7) (27) PM MAGAZINE  
 (4) (13) NEWLYWED GAME  
 (5) (11) (22) (33) MACNEIL-LEHRER REPORT  
 (6) (8) TIC TAC DOUGH  
 (17) ALL IN THE FAMILY  
 7:30 (2) (57) WILD KINGDOM  
 (3) (3) BULLSEYE  
 (4) (13) FACE THE MUSIC  
 (5) (22) KENTUCKY JOURNAL  
 (6) (8) JOKER'S WILD  
 (7) (27) M.A.S.H.  
 (11) (33) DICK CAVETT  
 (17) SANFORD AND SON  
 8:00 (2) (3) (3) (57) PROJECT PEACOCK 'Donahue And Kids' Emmy Award-winning broadcast journalist Phil Donahue talks with youngsters whose experience with life-threatening illness has helped them develop an extraordinary and positive outlook on life. (60 mins.)  
 (4) (13) THAT'S INCREDIBLE A courageous patent owner risks electrocution to demonstrate a revolutionary lifesaving device, a man who is allergic to almost everything in the modern world, and the Harrier jet -- an aircraft that can fly backward and sideways and land on a dime are featured. (60 mins.)  
 (5) (22) DICK CAVETT  
 (6) (7) (8) (27) THE WHITE SHADOW Singing great Ella Fitzgerald guest stars in a nostalgic look at some of Carver High's illustrious basketball alumni. (60 mins.)  
 (11) (33) STARRING KATHARINE HEPBURN This program follows Katharine Hepburn's cinematic history from her debut in 'A Bill of Divorcement', up to the soon to be released 'On Golden Pond'. In addition to excerpts from Ms. Hepburn's films, this special will also include rarely seen newsreels, stills and interviews with those who know the actress well.

(17) MOVIE -(DRAMA) \*\* "Secrets" 1977 Susan Blakely, Roy Thinnes. An unhappily married young woman, following the death of her repressive mother, becomes a nymphomaniac while looking for the bluebird of happiness. (2 hrs.)  
 8:30 (5) (22) BYWORDS  
 9:00 (2) (3) (3) (57) MONDAY NIGHT AT THE MOVIES 'Madame X' 1981 Stars: Tuesday Weld, Granville Van Dusen. A young woman who marries into a wealthy political family is then forced to abandon her beloved husband and daughter because of one tragic mistake. (2 hrs.)  
 (4) (13) DYNASTY Blake begins to play a cruel cat-and-mouse game with Krystle over the pawned necklace, and Fallon unexpectedly comes to Krystle's aid by alerting Matthew to Krystle's precarious existence with Blake. (60 mins.)  
 (5) (22) TV: THE FABULOUS 50'S This program looks at the early experimental days of television and is hosted by Lucille Ball, Michael Landon, Mary Martin, Dinah Shore, Red Skelton and the late David Janssen.  
 (6) (7) (8) (27) M.A.S.H. Hawkeye begins sneezing and can't stop, causing Colonel Potter to turn the 4077th upside down to find the cause.  
 9:30 (6) (7) (8) (27) HOUSE CALLS Articles, both valuable and of questionable value, are being stolen from Kensington Hospital and a kleptomaniac is obviously at work.  
 10:00 (4) (13) SOAP  
 (6) (7) (8) (27) LOU GRANT Rossi gets a real insider's report on an exclusive labor dispute when he's asked to publicize the plight of striking farm workers and winds up behind bars himself. (60 mins.)  
 (11) (33) THE WAY THEY WERE A galaxy of stars go home to their alma-mata Northwestern University presents this extravaganza of music, drama, and comedy. Stars: Claude Akins, Ann-Margaret.  
 (17) TBS EVENING NEWS  
 11:00 (2) (3) (3) (4) (6) (7) (8) (13) (27) (57) NEWS  
 (17) NIGHT GALLERY  
 11:30 (2) (3) (3) (57) THE TONIGHT SHOW 'Best of Carson' Guests: Eydie Gorme, Steve Lawrence, Dudley Moore, Charlie Callas.  
 (4) (13) ABC NEWS NIGHTLINE  
 (6) (7) (8) (27) CBS LATE MOVIE 'QUINCY: Requiem For The Living' Quincy and Sam are taken hostage by a group of mobsters and for the first time Quincy must perform an autopsy on a living person. (Repeat) 'HARRY O: Double Jeopardy' A wealthy businessman takes out a contract on Todd Conway, believed to be his daughter's killer. (Repeat)

12:00 (4) (13) FANTASY ISLAND A would-be attorney faces the ultimate courtroom challenge when he must defend himself against a murder charge, and a construction worker seeks to fulfill his greatest dream by romancing two of the world's most beautiful women. (Repeat; 70 mins.)  
 12:30 (2) (3) (3) (57) TOMORROW COAST-TO-COAST

Guests: Mike Douglas, singer John Phillips and his actress-daughter Mackenzie. (90 mins.)  
 2:00 (17) MOVIE -(DRAMA) \*\* "Crawlspace" 1971 Teresa Wright, Arthur Kennedy. A middle-aged couple, who yearn for a son they never had, open their home to a young man who comes to repair their furnace. (90 mins.)  
 3:30 (17) MOVIE -(COMEDY) \*\*½ "Getting Away From It All" 1971 Barbara Feldon, Larry Hagman. Two middle-aged, middle-class couples sell their houses, quit work, to try a 'back to nature' life style. (90 mins.)  
 5:00 (17) MISSION IMPOSSIBLE

**tuesday**

MARCH 17, 1981

**EVENING**

6:00 (2) (3) (3) (4) (6) (8) (13) (57) NEWS  
 (5) (22) 3-2-1 CONTACT  
 (7) (27) NEWS CONTINUES  
 (11) (33) 3-2-1 CONTACT  
 Programming may be interrupted due to pledging.  
 (17) CAROL BURNETT AND FRIENDS  
 6:30 (2) (3) (3) (57) NBC NEWS  
 (4) (13) ABC NEWS  
 (5) (22) G.E.D.  
 (6) (7) (8) (27) CBS NEWS  
 (11) (33) WILD WILD WORLD OF ANIMALS  
 (17) BOB NEHWART SHOW  
 7:00 (2) (57) BARGAIN BARN  
 (3) (3) (7) (27) PM MAGAZINE  
 (4) (13) NEWLYWED GAME  
 (5) (11) (22) (33) MACNEIL-LEHRER REPORT  
 (6) (8) TIC TAC DOUGH  
 (17) ALL IN THE FAMILY  
 7:30 (2) (57) HEADWATERS  
 (3) (3) BULLSEYE  
 (4) (13) FACE THE MUSIC  
 (5) (22) KENTUCKY JOURNAL  
 (6) (8) JOKER'S WILD  
 (7) (27) M.A.S.H.  
 (11) (33) DICK CAVETT SHOW  
 (17) NBA BASKETBALL Atlanta Hawks vs Cleveland Cavaliers  
 8:00 (2) (3) (3) (57) BJ AND THE BEAR Bear is kidnapped by the unscrupulous Rutherford Grant, who schemes to have BJ framed for the money that Grant 'borrowed' to bribe a judge. (60 mins.)

(4) (13) HAPPY DAYS When Potsie refuses to reveal how he is earning extra money to romance Lori Beth's rich and beautiful roommate, Fonzie sets out to unravel the mystery. (Repeat)  
 (5) (22) DICK CAVETT SHOW  
 (6) (7) (8) (27) PALMER-STOWN A bitter feud is revived, targeting W.D. Hall for revenge and leading to a forbidden courtship between his teenage son and his enemy's daughter. Stars: Jonelle Allen, Bill Duke. (Season Premiere; 60 mins.)  
 (11) (33) NOVA 'Animal Olympians' The beauty, endurance and raw power of animals in the wild are captured on film as NOVA juxtaposes Olympic athletes performing feats which have parallels in the animal kingdom with animals who are champions of grace and speed. (Closed-Captioned; U.S.A.)  
 8:30 (4) (13) LAVERNE AND SHIRLEY  
 (5) (22) BYWORDS  
 9:00 (2) (3) (3) (57) FLAMINGO ROAD Sam Curtis senses Lane Ballou's growing concern for her safety and proposes marriage, and Constance Carlyle, in a jealous rage after discovering her husband, Field, with Lane, goes on a binge in a roadside bar and later seduces Sam. (2 hrs.)  
 (4) (13) THREE'S COMPANY  
 (5) (22) NOVA 'Animal Olympians' The beauty, endurance and raw power of animals in the wild are captured on film as NOVA juxtaposes Olympic athletes performing feats which have parallels in the animal kingdom with animals who are champions of grace and speed. (Closed-Captioned; U.S.A.)  
 (6) (7) (8) (27) CBS TUESDAY MOVIE OF THE WEEK 'Voices' 1979 Stars: Michael Ontkean, Amy Irving. An ambitious young nightclub singer who wants to be a rockstar and a shy deaf teacher who would like to be a dancer find love and mutual encouragement. (2 hrs.)  
 (11) (33) MYSTERY! 'Rumpole and the Course of True Love' Rumpole defends a school teacher charged with the corruption and seduction of one of his 15 year-old female students. (Closed-Captioned; U.S.A.)

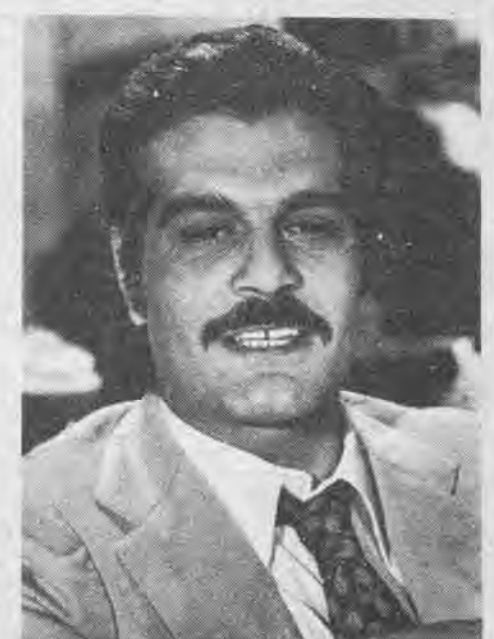

Dashing Egyptian actor Omar Sharif stars as a Russian doctor during the turbulent times of the Bolshevik Revolution in **DOCTOR ZHIVAGO**, 'The ABC Sunday Night Movie,' March 15.



9:30 (4) (13) **TOO CLOSE FOR COMFORT** Jackie believes she's found Mr. Right when cupid strikes, but the affair sends shock waves through the Rush household when lover boy turns out to be married.

9:45 (17) **TBS EVENING NEWS**

10:00 (4) (13) **HART TO HART** Jonathan is accused of murder, but he can't prove his innocence because an accident totally wipes out his memory. (Repeat; 60 mins.)

(5) (22) **MYSTERY!** 'Rumpole and the Course of True Love' Rumpole defends a school teacher charged with the corruption and seduction of one of his 15 year-old female students. (Closed-Captioned; U.S.A.)

(11) (33) **MOVIE - (SUSPENSE) \*\*\*\*** "Psycho" 1960 Anthony Perkins, Janet Leigh. A woman steals a fortune and encounters a young man too long under the domination of his mother. (2 hrs.)

10:45 (17) **LOVE AMERICAN STYLE**

11:00 (2) (3) (3) (4) (5) (7) (8) (13) (27) (57) **NEWS**

(17) **NIGHT GALLERY**

11:30 (2) (3) (3) (57) **THE TONIGHTSHOW**

(4) (13) **ABC NEWS NIGHTLINE**

(6) (7) (8) (27) **CBS LATE MOVIE 'LOU GRANT: Denial'** Lou is absorbed with a personal problem when he learns his young grandson is hard of hearing. (Repeat) 'CLAWS' 1977 Stars: Jason Evers, Leon Ames.

(17) **MOVIE - (MUSICAL-BIOGRAPHICAL) \*\*** "My Wild Irish Rose" 1947 Dennis Morgan, Andrea King. The biography of songwriter Chauncey Olcott. (2 hrs., 5 mins.)

12:00 (4) (13) **TUESDAY MOVIE OF THE WEEK**

12:30 (2) (3) (3) (57) **TOMORROW COAST-TO-COAST** Guests: Peter Strauss, Don McLean. (90 mins.)

1:35 (17) **MOVIE - (DRAMA) \*\* 1/2** "Each Dawn I Die" 1939 James Cagney, George Raft. Newspaperman, investigating a political scandal, is framed and sent to prison. (2 hrs.)

3:35 (17) **MOVIE - (DRAMA) \*\* 1/2** "Great O'Malley" 1937 Pat O'Brien, Humphrey Bogart. A policeman who lives by the rule book learns that traffic tickets may cost a life. (90 mins.)

5:05 (17) **UNTOUCHABLES**

**daytime**

WED THRU TUES

**MORNING**

5:38 (4) (13) **WORDS OF TRUTH**

5:40 (4) (13) **NEWS**

5:45 (4) (13) **ASSEMBLY ECHOES (EXC. MON., TUE.)** Jim Bakker (MON., TUE.)

5:55 (17) **WORLD AT LARGE (THUR.)**

6:00 (4) (13) **JIMBAKKER (EXC. MON., TUE.)**

(6) (8) **700 CLUB**

(7) (27) **TOWN AND COUNTRY**

(17) **HOLLYWOOD REPORT**

6:15 (3) (3) **ENGLISH 611 (EXC. THUR., TUE.)**

(11) (33) **LILIAS, YOGA AND YOU**

6:45 (3) (3) **MORNING REPORT**

(4) (13) **ASSEMBLY ECHOES (MON., TUE.)**

(11) (33) **A.M. WEATHER**

(2) (3) (3) (57) **TODAY**

(4) (13) **GOOD MORNING AMERICA**

(6) (7) (8) (27) **MORNING PROGRAMMING**

(11) (33) **VARIOUS PROGRAMMING**

(17) **FUN TIME**

7:00 (11) (33) **SESAME STREET (MON.)**

8:00 (6) (7) (8) (27) **CAPTAIN KANGAROO**

(11) (33) **SESAME STREET (EXC. MON.)**

(17) **I DREAM OF JEANNIE**

8:15 (5) (22) **AM WEATHER**

8:30 (5) (22) **IN-SCHOOL PROGRAMMING**

(11) (33) **IN-SCHOOL PROGRAMMING (MON.)**

(17) **MY THREE SONS**

9:00 (2) (57) **700 CLUB**

(3) (3) **BOB BRAUN**

(4) (13) **PROGRAM UNANNOUNCED (EXC. MON., TUE.)** Jim Bakker (MON., TUE.)

(6) (8) **RICHARD SIMMONS SHOW**

(7) (27) **HOUR MAGAZINE**

(11) (33) **IN-SCHOOL PROGRAMMING**

(17) **HAZEL**

9:30 (4) (13) **TO TELL THE TRUTH (EXC. MON., TUE.)**

(6) (8) **GOMER PYLE**

(17) **GREEN ACRES**

10:00 (2) (57) **LAS VEGAS GAMBIT**

(3) (3) **LAS VEGAS GAMBIT (EXC. TUE.)**

(4) (13) **700 CLUB**

(6) (7) (8) (27) **JEFFERSONS**

(17) **MOVIE 'The Burglar' (WED.), 'Island of Love' (THUR.), 'Of Love and Desire' (FRI.), 'Jivaro' (MON.), 'Daughter of Rosie O'Grady' (TUE.)**

10:30 (2) (57) **BLOCKBUSTERS**

(3) (3) **BLOCKBUSTERS (MON., TUE.)**

(5) (22) **IN-SCHOOL PROGRAMMING**

(6) (7) (8) (27) **ALICE**

11:00 (2) (3) (3) (57) **WHEEL OF FORTUNE**

(4) (13) **LOVE BOAT**

(6) (7) (8) (27) **PRICE IS RIGHT**

(11) (33) **IN-SCHOOL PROGRAMMING**

11:30 (2) (57) **PASSWORD PLUS**

(3) (3) **NEWS**

(11) (33) **SESAME STREET (EXC. TUE., THUR.)**

11:57 (6) (7) (8) (27) **NEWSBREAK**

**AFTERNOON**

12:00 (2) (57) **NEW ZOO REVUE**

(4) (13) **FAMILY FEUD**

(6) (8) **NEWS**

(7) (27) **MATCH GAME**

(17) **FREEMAN REPORTS**

12:30 (2) (3) (3) (57) **DOCTORS**

(4) (13) **RYAN'S HOPE**

(5) (22) **IN-SCHOOL PROGRAMMING (MON., TUE.)**

(6) (7) (8) (27) **SEARCH FOR TOMORROW**

(11) (33) **3-2-1 CONTACT (EXC. THUR., TUE.)** Electric Company (THUR., TUE.)

12:58 (4) (13) **FYI**

1:00 (2) (3) (3) (57) **DAYS OF OUR LIVES**

(4) (13) **ALL MY CHILDREN**

(6) (7) (8) (27) **YOUNG AND THE RESTLESS**

(11) (33) **IN-SCHOOL PROGRAMMING**

(17) **MOVIE 'Cool Ones' (WED.), 'Fluffy' (THUR.), 'Sergeant Deadhead' (FRI.), 'Bamboo Prison' (MON.), 'Three Cheers for the Irish' (TUE.)**

2:00 (2) (3) (3) (57) **ANOTHER WORLD**

(4) (13) **ONE LIFE TO LIVE**

(6) (7) (8) (27) **AS THE WORLD TURNS**

2:30 (5) (22) **IN-SCHOOL PROGRAMMING**

(17) **FUN TIME (EXC. MON., TUE.)**

2:50 (4) (13) **FYI**

3:00 (2) (3) (3) (57) **TEXAS GENERAL HOSPITAL**

(6) (7) (8) (27) **GUIDING LIGHT**

(11) (33) **IN-SCHOOL PROGRAMMING**

(17) **FUN TIME (MON., TUE.)**

3:30 (5) (22) **OVER EASY (EXC. MON.)** Dealing in Discipline (MON.)

(11) (33) **OVER EASY**

(17) **SPACE GIANTS**

3:57 (6) (7) (8) (27) **NEWSBREAK**

3:58 (4) (13) **FYI**

4:00 (2) (57) **JIM BAKKER**

(3) (3) **MR. CARTOON**

(4) (13) **MIKE DOUGLAS**

(5) (11) (22) (33) **SESAME STREET**

(6) (8) **HOUR MAGAZINE**

(7) (27) **JOHN DAVIDSON SHOW**

(17) **FLINTSTONES**

4:30 (17) **BRADY BUNCH**

5:00 (3) (3) **CAROL BURNETT AND FRIENDS**

(4) (13) **JOKER'S WILD**

(5) (11) (22) (33) **MISTER ROGERS**

(6) (8) **JOHN DAVIDSON SHOW**

(7) (27) **M.A.S.H.**

(17) **I LOVE LUCY**

5:30 (3) (3) **M.A.S.H.**

(4) (13) **\$50,000 PYRAMID**

(5) (22) **ELECTRIC COMPANY (EXC. FRI.)** Once Upon A Classic (FRI.)

(7) (27) **NEWS**

(11) (33) **EPISODE ACTION**

(17) **BEVERLY HILLBILLIES**



**PINK PANTHER STRIKES AGAIN**

Peter Sellers is a man of many disguises—none of which fool anyone—when he makes his triumphant—sort of—return as the dauntless—and possibly witless—Inspector Clouseau in 'The Pink Panther Strikes Again,' a comedy classic on 'The ABC Friday Night Movie,' **FRIDAY, MARCH 20.**

Clouseau's former boss (Herbert Lom) goes crazy and threatens to destroy the world with a ray-gun he has commandeered. Colin Blakely and Lesley-Anne Down also star.

CHECK LISTINGS FOR EXACT TIME.

**Heard 'round the universe**

Two or more can play. Without reading the story, one player asks the other(s) to write the requested words, in order, on a separate sheet of paper. For a good laugh, plug in the answers and read the story back.

While \_\_\_\_\_ was getting a facelift, the \_\_\_\_\_ a famous person \_\_\_\_\_ doctor \_\_\_\_\_ put a \_\_\_\_\_ where his/her \_\_\_\_\_ adjective \_\_\_\_\_ adverb \_\_\_\_\_ body part \_\_\_\_\_ was supposed to be. Now they say he/she looks like \_\_\_\_\_ body part \_\_\_\_\_ something out of a \_\_\_\_\_ movie. \_\_\_\_\_ type of movie

**Can you break the alien's code?**

19-28-55-16 37-4-58-16-55-58  
49-46-28-43-61 7-37-4-43-34  
Each number corresponds to a letter in the alphabet.  
The first two numbers are given below.

19 28  
A B C D E F G H I J K L M  
N O P Q R S T U V W X Y Z

Last week's answer: INTERCEPT PLASMA SHIPMENT

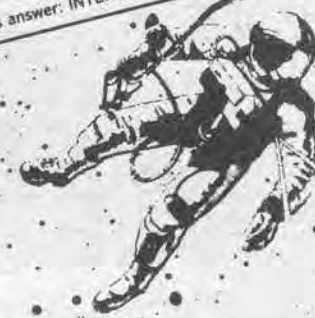

**Science Fact**

**LASER** is an acronym for Light Amplification by Stimulated Emission of Radiation.

**MOON SCAN**

1. Light
2. Amplification
3. Stimulated
4. Emission
5. Radiation
6. Laser
7. Beam
8. Video
9. Disc
10. Holograph
11. Microsurgery
12. Technology

Y A R B D T Z L I G H T O I  
G L B U E J V I N A Z X E Y  
O N O I T A C I F I L P M A  
L R E S A L C K L Q S Z I M  
O D H O L O G R A P H O S O  
N Q E P U S E P E M M I S S  
H O L F M U W D M T P N I O  
C S I S I R A D I A T I O N  
E N A C T G D V X V D M N R  
T J S R S D H Y L X A C H N  
M I C R O S U R G E R Y B O  
D J E R A K D I B A T I O A



Phone 886-9101

**The BANK** **A FULL SERVICE BANK**  
**JOSEPHINE**

PRESTONSBURG, KENTUCKY

ALLEN • GARRETT • HAROLD • WHEELWRIGHT

Member F.D.I.C.

TV COMPUTLOG SERVICES, INC.



INCLUDE US IN YOUR PLANS

# THE ALLEN LUMBER CO.

IN ALLEN, KY • PHONE 874-2141

## CASH & CARRY SALE

★ SALE ENDS SAT., MAR. 14 ★

**SAVE ON LUMBER!**



1x8x6' SHEETING.....	50¢	EA. PIECE
1x10x6' SHEETING.....	60¢	EA. PIECE
1x12x6' SHEETING.....	79¢	EA. PIECE
2x4x14' CONSTRUCTION GRADE <sup>180</sup>		EA. PIECE
2x4x8' UTILITY GRADE.....	79¢	EA. PIECE
12" ABITIBI PRIMED SIDING..	\$295 <sup>00</sup>	PER THOUSAND
18" GRADE STAKES.....	12¢	EA. PIECE

**ALL PANELING IN STOCK**

**\$2 OFF PER PIECE**

**SPECIAL FINISHED PLASTIC MOULDING X 8'**

**50¢ PER PIECE**



**GLAMOUR TOP DO-IT-YOURSELF REPLACEMENT KITCHEN COUNTER TOP:**

4' ... REG. \$26.20 ... SALE	\$21.20
6' ... REG. \$39.50 ... SALE	\$33.30
8' ... REG. \$52.30 ... SALE	\$46.40

66' ROLL ELECTRIC TAPE. REG. 70¢. SALE 30¢

**ANDERSEN WINDOWS**

No. 24210.....	ONLY \$82.19
No. 30210.....	ONLY \$93.65
No. 2432.....	ONLY \$86.36
No. 3032.....	ONLY \$98.66

ALL OTHER ANDERSEN NARROLINE WINDOWS IN STOCK **35% OFF**



★★★★★ **BARGAINS! ★ BARGAINS!** ★★★★★

1/2" CPVC PIPE X 10' (HOT OR COLD WATER).....	REG. \$2.40	SALE \$1 <sup>95</sup>
LAMINATED VINYL FOLDING DOORS 2-8x6-8.....	REG. \$26.40	SALE \$16 <sup>95</sup>
"Z" BRICK(4 COLORS TO CHOOSE FROM).....	REG. \$7.95	SALE \$5 <sup>95</sup>
16-OZ. TRUE TEMPER HAMMER(JIM DANDY).....	REG. \$5.55	SALE \$4 <sup>49</sup>

**DAP PRODUCTS**

LATEX ACRYLIC WHITE CAULK Reg. \$2.18 **\$1<sup>79</sup>**

PANEL DRYWALL ADHESIVE Reg. \$2.20 **\$1<sup>79</sup>**



**CLOPAY WINDOW SHADES**

FITS 21" TO 73" WIDE

**15% OFF REG. PRICE**

**MD HANDY SQUARE**

Reg. \$6.99 **\$5<sup>99</sup>**

For handyman or professional, excellent for cutting angles and rafters for proper roof pitch

**G.E. SILICON GLUE & SEAL**

REG. \$3.29 **\$2<sup>79</sup>**

(WHITE, CLEAR, BLACK)

**18" WHITE VANITY & TOP (WITHOUT FAUCET)**

REG. \$79<sup>95</sup> **SALE \$49<sup>95</sup>**



**DISSTON CORDLESS DUAL POWER SCREWDRIVER**

Reg. \$44.61 **\$29<sup>95</sup>**

**SKIL - 487 2-SPD. 1/4 HORSEPOWER JIG SAW**

Reg. \$32.79 **\$24<sup>95</sup>**

**SKIL 3/8" ADJUSTABLE VARIABLE SPEED DRILL**

MODEL 597 REG. \$57.69 **\$49<sup>95</sup>**

TRADESMAN TOOL \*\*\*\*



**STANLEY DRAPERYWARE 15% OFF REG. PRICE**

- CURTAIN RODS • CAFE RODS
- HOOKS & HARDWARE

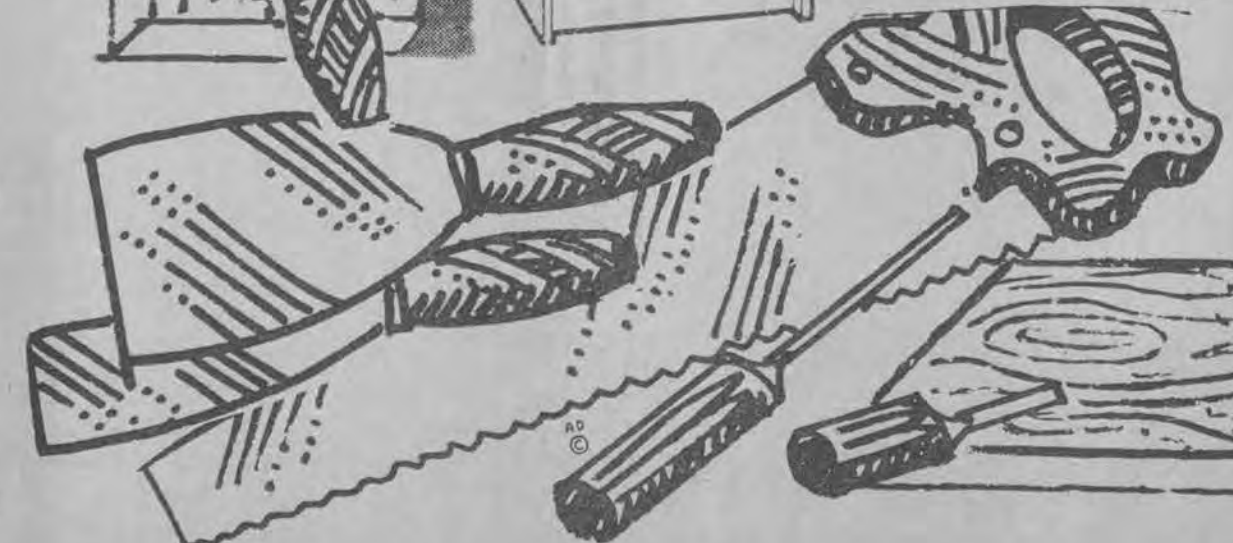
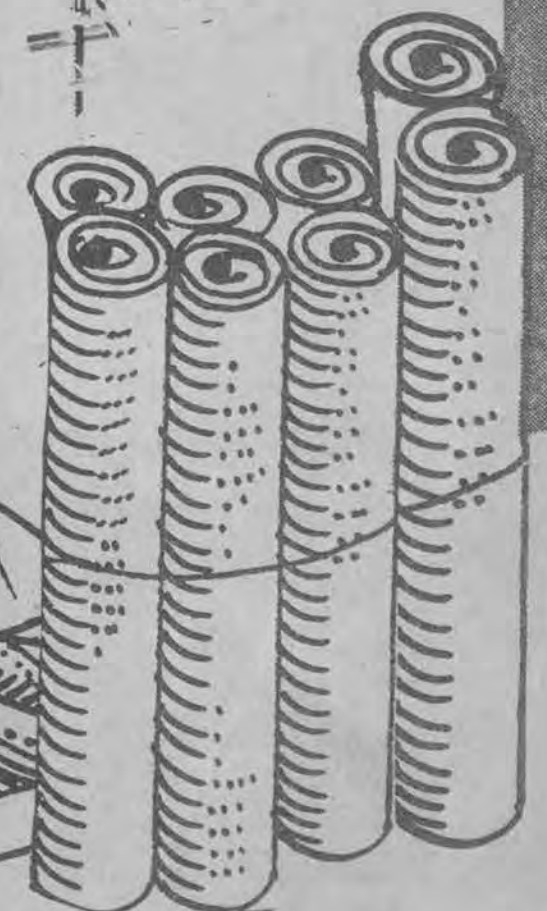



OPEN DAILY 9-9 • SUNDAY 1-6



# Kmart

THE SAVING PLACE



**K mart® ADVERTISED MERCHANDISE POLICY**  
Our firm intention is to have every advertised item in stock on our shelves. If an advertised item is not available for purchase due to any unforeseen reason, K mart will issue a Rain Check on request for the merchandise to be purchased at the sale price whenever available or will sell you a comparable quality item at a comparable reduction in price. Our policy is to give our customers "satisfaction always."

WED. THRU SATURDAY

# PRICEBREAKERS



Save 27.99  
Our Reg. 77.97  
**49.98**

**Bar And Counter 30" Swivel Stool**  
Quality all-wood stool with thick padded seat and brass-plated footrest. Sturdy legs and durable construction. In antique pine finish. Save.



**28.88** Our 39.88  
**48"x50' Roll Chain Link Fence Fabric**  
High-quality, galvanized chain link fabric with 2 1/2-in. mesh. Save now! Posts, rails, fittings available



**99¢**  
**4-pack Light Bulbs**  
Inside frost. Choose 60-, 75- or 100-watt bulbs.  
Limit 3 Packs Per Customer



**66¢** Sale Price  
**Cut-rite® Waxed Paper Food Wrap**  
11.8"x33.9 yd.; in handy cutter-edge box.



Sale Price  
**1.88**  
**100 Anacin® Tablets**  
Fast pain relief. For colds, headaches.



Sale Price  
**68¢**  
**K mart® Window Cleaner**  
With ammonia for sparkling glass, 19-oz.\*  
Limit 2



Sale Price  
**1.96**  
**Capri® Foamy Bath Oil**  
Softens skin. In choice of fragrances, 5.6 oz.\*  
\*Fl. oz.



**\$4** Our Reg. 5.47  
**Choice Of Oil Lamps**  
Clear glass Georgian or Beacon Hill style.



Red Pine  
Green Bayberry  
Yellow Lemon  
Blue Spice  
Scented Lamp Oil  
Scented  
DANGER  
Scented Lamp Oil  
Scented  
DANGER



**83¢** Sale Price  
**Spray Enamel Paint**  
Fast-drying interior/exterior. 12-14 ounces\*.  
\*Net wt., depending on pigment.



Sale Price  
**2/\$1** **4-oz.\* Candy Bars**  
Chunky® original, chocolate, or pecan.  
\*Net wt.



Sale Price  
**1.68**  
**Loving Care® Hair Color Lotion Sale**  
Washes away only the gray. All shades. One application per box. Save at K mart.



Save 10.08  
Our Reg. 26.96  
**16.88**  
**Wood-column Table Lamp**  
31" tall decorator quality, with metal base and handsome drum shade.

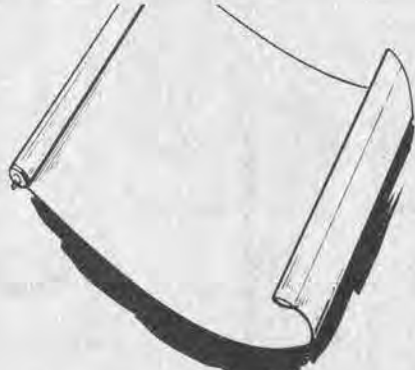

Our Reg. 3.17  
**1.67** **37 1/4"x6' Shade**  
Translucent plastic. Adjustable roller.



Misses' Fit 9-11  
Girls' Fit 8-9 1/2  
Sale Price  
**57¢** **Opaque Knee Highs**  
Stretch nylon in range of solid colors.



**2.37**  
**Cisco REDI-CRETE**  
80-Lb. Bag



Basic Shades  
Misses' S/M, MT/T  
Our Reg. 1.17  
**94¢** **'Panti-All' Hose**  
Nylon with cotton panel, sandal foot.



**Cafeteria Special**  
**2.22** **Roast Beef Dinner**  
Delicious dinner with 10-oz. Coke\*.



Sale Price  
**1.96**  
**Terry Bath Towels In Solid Colors**  
Unsheared cotton/polyester terry with dobby border 24x42" 12" Washcloth..... 76¢ 15x25" Towel..... 1.26



UNITED STATES OF AMERICA  
FEDERAL ENERGY REGULATORY COMMISSION

Continental Hydro Corporation  
Project No. 3938-000  
**NOTICE OF APPLICATION FOR PRELIMINARY PERMIT**

(February 24, 1981)

Take notice that Continental Hydro Corporation (Applicant) filed on January 7, 1981, an application for preliminary permit (pursuant to the Federal Power Act, 16 U.S.C. para. 791(a) - 825 (r)) for proposed Project No. 3938 to be known as Dewey Lake Dam located on Johns Creek in Floyd County, Kentucky. The application is on file with the Commission and is available for public inspection. Correspondence with the Applicant should be directed to: Mr. A. Gail Staker, Continental Hydro Corporation, 141 Milk Street, Suite 1143, Boston, Massachusetts 02109. Any person who wishes to file a response to this notice should read the entire notice and must comply with the requirements specified for the particular kind of response that person wishes to file.

**Project Description**—The proposed project would utilize the existing U. S. Army Corps of Engineers' Dewey Lake Dam and Reservoir and would consist of: (1) a powerhouse having an installed generating capacity between 2,000 KW and 2,500 KW; (2) a new penstock approximately 650-feet long; (3) new transmission lines; and (4) appurtenant works. The Applicant estimates that the average annual energy output would be between 4,500,000 kWh and 5,500,000 kWh.

**Purpose of Project**—Project energy would be sold to local public utilities and/or industries.

**Proposed Scope and Cost of Studies under Permit**—Applicant seeks issuance of a preliminary permit for a period of three years, during which time Applicant would investigate project design alternatives, financial feasibility, environmental effects of project construction and operation, and project power potential. Depending upon the outcome of the studies, the Applicant would decide whether to proceed with an application for FERC license. Applicant estimates the cost of studies under the permit to be \$45,000.

**Purpose of Preliminary Permit**—A preliminary permit does not authorize construction. A permit, is issued, gives the permittee, during the term of the permit, the right of priority of application for license while the Permittee undertakes the necessary studies and examinations to determine the engineering, economic, and environmental feasibility of the proposed project, the market for power, and all other information necessary for inclusion in an application for a license.

**Agency Comments**—Federal, State, and local agencies that receive this notice through direct mailing from the Commission are invited to submit comments on the described application for preliminary permit. (A copy of the application may be obtained directly from the Applicant.) Comments should be confined to substantive issues relevant to the issuance of a permit and consistent with the purpose of a permit as described in this notice. No other formal request for comments will be made. If an agency does not file comments within the time set below, it will be presumed to have no comments.

**Competing Applications**—Anyone desiring to file a competing application must submit to the Commission, on or before April 24, 1981, either the competing application itself or a notice of intent to file a competing application. Submission of a timely notice of intent allows an interested person to file the competing application no later than June 23, 1981. A notice of intent must conform with the requirements of 18 C.F.R. para. 4.33 (b) and (c) (1980). A competing application must conform with the requirements of 18 C.F.R. para. 4.33 (a) and (d) (1980).

**Comments, Protests, or Petitions to Intervene**—Anyone desiring to be heard or to make any protests about this application should file a petition to intervene or a protest with the Commission, in accordance with the requirements of its Rules of Practice and Procedure, 18 C.F.R. para. 1.8 or para. 1.10 (1980). Comments not in the nature of a protest may also be submitted by conforming to the procedures specified in para. 1.10 for protests. In determining the appropriate action to take, the Commission will consider all protests or other comments filed, but a person who merely files a protest or comments does not become a party to the proceeding. To become a party, or to participate in any hearing, a person must file a petition to intervene in accordance with the Commission's Rules. Any comments, protest, or petition to intervene must be received on or before April 24, 1981.

**Filing and Service of Responsive Documents**—Any comments, notices of intent, competing applications, protests, or petitions to intervene must bear in all capital letters the title "COMMENTS", "NOTICE OF INTENT TO FILE COMPETING APPLICATION", "PROTEST", or "PETITION TO INTERVENE," as applicable. Any of these filings must also state that it is made in response to this notice of application for preliminary permit for Project No. 3938. Any comments, notices of intent, competing applications, protests, or petitions to intervene must be filed by providing the original and those copies required by the Commission's regulations to: Kenneth F. Plumb, Secretary, Federal Energy Regulatory Commission, 825 North Capitol Street, N.E., Washington, D.C. 20426. An additional copy must be sent to: Fred E. Springer, Chief, Applications Branch, Division of Hydropower Licensing, Federal Energy Regulatory Commission, Room 208, 400 First Street, N.W., Washington, D.C. 20426. A copy of any notice of intent, competing application, or petition to intervene must also be served upon each representative of the Applicant specified in the first paragraph of this notice.

KENNETH F. PLUMB  
Secretary

3-4-81

**Trucks Need License**

Truckers must license their trucks this month and state licensing officials say, "Do it early." Jesse Chisholm, director of motor vehicle licensing, said nearly 9,000 trucks must be licensed by March 31. The licenses are issued from Frankfort.

Last year, Chisholm said, truck drivers were lined up in the hall outside the division's office. Some were unable to obtain their licenses by the deadline.

Without the license, it is illegal to haul on Kentucky's highways. The trucks are licensed according to weight and the percentage of miles driven in Kentucky.

Under the International Registration Plan, interstate haulers can pay all fees in their home state. The fees are based on the number of fleet or truck miles driven in each participating state. Fees for other states are sent by the motor vehicle licensing division of those states. Twenty-seven states and Canadian provinces are participating in the plan.

To license a truck, the driver must submit the truck title and a certificate of apportionment registration obtained from the county clerk where the driver resides. No personal or company checks will be accepted this year. Fees must be paid in cash or with a certified money order, Chisholm said.

Licenses and applications for the International Registration Plan can be obtained from the Division of Motor Vehicle Licensing, Second Floor, State Office Building, Frankfort, Ky. 40601.

**CARD OF THANKS**

The family of Peggy S. Napper wishes to thank all our friends and relatives for their help and moral support during our mother's passing. Special thanks to Hall Funeral Home for its help and comfort, to the Rev. Lorie Vannucci, and to the pallbearers, Gene Hildreth, David Adkins, Jack (Bud) Fraley, Michael Spradlin, Tommy Cooley, and Danny McKenzie.

THE FAMILY

**AG Advises Caution On Mine Tax Shelter**

Attorney General Steven L. Beshear has warned investors to be wary of offers to buy limited partnership units in tax-shelter coal mining ventures.

Through the attorney general's office and the division of securities, Kentucky is a member of the Leviticus Project, which is a cooperative multi-state organization with the purpose of investigating and prosecuting a variety of crimes related to the coal industry, particularly in the Appalachian region. The project consists of 14 law enforcement agencies from Alabama, Georgia, Indiana, Kentucky, New York, Pennsylvania and Virginia. The member states joined as a structured group in 1978, after working together on a case-by-case basis since 1976.

Beshear advised investors to:

—Consider only those limited partnership offerings in coal mining ventures that are offered by reputable and established investment advisors, preferably those previously known to the investor.

—Examine the offering prospectus carefully.

—Gather as many facts as possible regarding:

The general partner—does he have an established reputation for competence and experience in coal mining ventures? Will the general partner actually manage the ventures on a day-to-day basis?

The promoter—frequently coal mining ventures are really organized and run by a "promoter" whose name and background may not appear in the offering prospectus.

The property—is there a verifiable chain of leases and subleases giving the limited partnership leaseable mineral rights in the property to be mined? Is the property described specifically in the offering prospectus? Could the investor easily locate the property using information contained in the offering prospectus? Can any geological reports contained in the prospectus be verified? Are the geological reports done by an established and reputable firm that can be easily located and contacted?

The contract miner's capacity to mine—is the contract miner established and experienced? Does he have sufficient equipment and personnel to mine coal at the production rate described in the offering prospectus? What portion of investors' funds will actually go to the contract miner to support mining activities?

In the event that a limited partnership coal mining venture is found to

have been fraudulent or does not meet the requirements of the Internal Revenue code, an investor's sizeable tax deduction may be disallowed retroactively by the Internal Revenue Service. This may mean the investor will be required to pay to the IRS substantial sums plus penalties several years after the tax year in which the deduction was taken.

—If it is determined from all of the circumstances that an investor in a limited partnership coal mining venture did not actually intend that his investment be profitable, but only sought the advantages of a tax shelter, the investor's deduction may be retroactively disallowed, and the investor may be liable to a federal criminal charge of tax evasion, Beshear said.

**Suit In Error**

A suit listed in last week's edition of The Times incorrectly identified the defendants. It should have read: Edgel Brown Mitchell Brown heirs vs. Rebecca and Virgil Halbert.

**PRESTONSBURG HIGH CLASS OF 1951 REUNION**

If you know anyone in this class please call 806-353-1568 or write 3904 Justin St. Amarillo, Texas 79109.

**HOMELITE TRASH PUMPS**

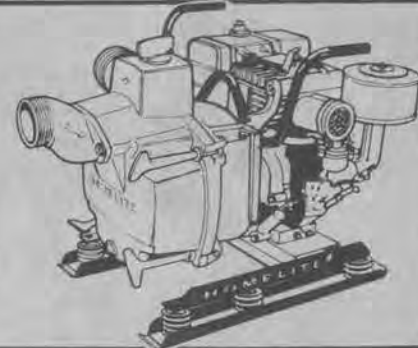

Reg. Price \$1,085<sup>00</sup>

Sale Price \$950<sup>00</sup>

**EAST EQUIPMENT RENTALS**

PHONE 886-9131  
U.S. 23 • PRESTONSBURG

a smile can be affordable

rely on the PROFESSIONAL DENTIST members of  delivering affordable dentistry, inc.

**OUR PLEDGE**

- 1. CONVENIENT HOURS**  
Night appointments are available.
- 2. EASY PAYMENT**  
Insurance and medical cards.
- 3. AVAILABILITY**  
Fillings, Extractions, CAPS.
- 4. NO SURPRISES**  
Treatment and cost are discussed first; you determine the amount of service.
- 5. PERSONAL ATTENTION**  
Old fashioned courtesy and concern are assured in the office of a DAD member dentist.
- 6. HIGH STANDARDS**  
Dental procedures and materials meet or surpass accepted clinical standards.

**DENTURES** DENTURE REPAIRS, RELINES ALSO AVAILABLE

STANDARD DENTURES \$112 PER UPPER AND LOWER CHARACTERIZED DENTURES \$149 PER UPPER AND LOWER

**ALLEN DENTAL CENTER**  
PHONE 606/874-2020 ALLEN, KY.

DR. R. I. GOODMAN D.M.D. DR. W. FU D.M.D.



**Get instant relief for your pocketbook with our Equal Payment Plan.**

Winter is here. And with its chilling winds comes the most expensive time of the year. Bills from the holidays, snow tires, cold and flu expenses, taxes — the list is long.

And winter is also the highest electric usage period for most of our customers. That means higher energy bills come right along with everything else.

To help ease the overall winter drain on the pocketbook, Kentucky Power is offering "instant relief" for customers with good bill-paying records. It's called the Equal Payment Plan (EPP). By going on EPP now, qualified customers can defer part of each winter electric bill to spring and fall when usage is less.

Here is how it works — If for example, your current bill is \$150 but your average bill (based on last year's usage) is \$75 per month for a year, you would

have to pay only the \$75 when you go on EPP. Over the first 11 months you would pay \$75 per month. (If there is any difference between your estimated and actual usage, we'll make an adjustment in your monthly EPP amount after six months.) On the 12th month, we'll settle up any differences.

EPP is that simple. You pay less than what you actually use during these heavy-use periods, then pay the company back (with no interest) during the low usage months.

EPP is of most benefit to heating and air conditioning customers whose bills fluctuate seasonally, but the program is available to all residential customers.

If the idea of leveling off your electric bills sounds good to you, come in or call your nearest Kentucky Power office. We have an EPP specialist waiting to talk to you.

We give it our best.

**KENTUCKY POWER COMPANY**

**NOTICE**

Notice is hereby given that Tel-Com Inc. of Harold, Kentucky has filed petition on December 22, 1980 before the Floyd County Franchise Agency seeking authority to increase its rates on all classes of service throughout Floyd County, Kentucky. The existing rates and those proposed to be charged for each class of service is as follows:

Number of Customers	Class of Service	Existing	Residential Rate Proposed	Effective Date
1835	C-1	6.50	7.50	
1297	C-2	7.50	8.00	
973	C-3	9.00	10.00	
-0-	C-4	-0-	11.00	When service is made available
-0-	C-5	-0-	7.50	

Notes:  
(1) Service listed as C-1, C-2, C-3 and the proposed increase are interim rates to remain in effect only until services are made available under C-4 and C-5 classifications.

(2) C-4 service when completed will provide 15 channels (including 3 optional pay channels) with a 40 channel capability. At the date that subscriber service is upgraded from C-3 to C-4 the subscriber will receive C-4 service at the C-3 rate for a period of 30 days. After 30 days those subscribers desiring the continued C-4 service will be charged the prescribed rate. Those subscribers not desiring C-4 service will be given C-5 service at the designated rate with the payment of a thirty (\$30.00) dollar reconnect fee.

The Floyd County Franchise Agency has scheduled a hearing on the petition to be held at the Floyd County Courthouse Annex on 13th, March 1981, at the hour of 5:30 p.m. All subscribers of Tel-Com, Inc. and any interested party is invited to attend and to testify or otherwise be heard on any fact to contents of the Petition, including the Classes of Service and the rates to be charged therefore.

Copies of the Petition and exhibits relating to the Classes of Service, Rates and Financial Data are on file in the Franchise Agency Office and may be viewed by any interested party prior to the date of the hearing.

Dated: This 23rd day of December, 1980.



# THOMPSON'S



## Un-chain Yourself



Prices effective thru Sunday, March 15

We reserve the right to limit quantities and correct printing errors

Kentucky Border Bologna Whole or half roll **89¢** lb.

Salad Dressing Kraft **Miracle Whip** 128 32 oz. jar Limit 1

Bay Beauty **Pink Salmon** 169 15.5 oz. can

All Colors Cottonelle **Bath Tissue** 99¢ 4 roll pkg.

Laundry Detergent **Oxydol** 159 49 oz. box Limit 1

IGA **Brown and Serve Rolls** 49¢ 12 pak

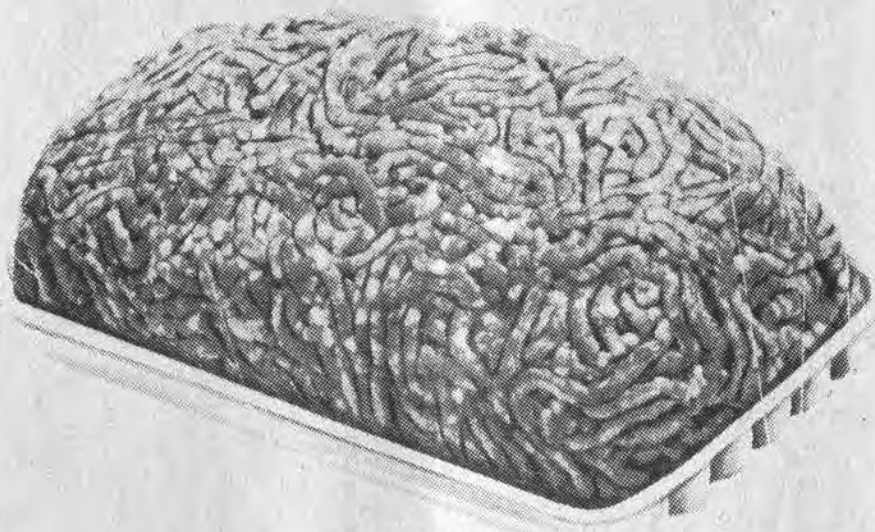

TableRite Fresh **Ground Beef** 119 lb.

SAVE!

MEATS

USDA Choice **Round Steak** 189 lb.

USDA Choice **Cube Steak** \$219 lb.

USDA Choice **Sirloin Tip Steak** \$239 lb.

USDA Choice **Rump Roast** \$209 lb.

USDA Choice **Sirloin Tip Roast** \$219 lb.

Fresh Picnic Pork **Shoulder Roast** 79¢ lb.

MEATS

7 Flavors **Hawaiian Punch** 69¢ 46 oz. can

Kraft Deluxe **Macaroni & Cheese** 89¢ 14 oz. box

7 Flavors **Royal Gelatin** 489¢ for 3 oz. box

TableFresh **Navel Oranges** 99¢ 4-lb. bag

TableFresh **Yams** 3100 lbs.

TableFresh **Leaf Lettuce** 79¢ lb.

**Rome Apples** 99¢ 3-lb. bag

FROZEN

IGA Refrigerated **Orange Juice** 119 64 oz. carton

Sausage, Cheese, Hamburger, Pepperoni **IGA Pizza** 99¢ 12 oz. box

Buttermilk or Country Style **Pillsbury Biscuits** 119 6 pak, 7.5 oz. cans



IGA 2% **Lowfat Milk** 188 gallon

Tender Leaf **Tea Bags** 219 100 ct. box

**Senior Citizens Receive 5% Discount Every Tuesday**



IGA-Your "Personal Touch" Store thats out to save you money!



# Psychology Ranges From Shock To TLC

worked, apparently, because the patient improved, and shock treatments became common therapy for severe psychotic illnesses.

A number of antipsychotic drugs were introduced in the 1950s to control the more severe illnesses. At the same time, many stories began to circulate about excessive and indiscriminate use of electric shock treatments. Some psychiatrists abandoned shock treatments, but then discovered that many cases of severe depression did not respond either to psychotherapy or to medication. Many of the depression cases did respond to electric shock.

By Patrick Tague

Electric shock treatment has always been the epitome of what many people fear and hate about psychiatry. It symbolizes an attitude where the psychiatrist may be more interested in his patient's reaction than the patient. Despite what you may think about shock treatments, and despite what even many psychiatrists think, shock treatment seems to be making a comeback.

Shock treatments date back to the 1930s when two Italian psychiatrists, looking for a treatment for schizophrenia, used electricity to induce convulsions in a patient. It

treatment is sometimes a wiggle of the finger. Critics say there can be permanent brain damage. In fact, author Ernest Hemingway claimed electric shock treatments ruined his writing because it supposedly made him forget his experiences as a young man. Whatever the truth, some 100,000 people undergo electric shock treatments every year in the United States alone, a staggering figure for a treatment no one really understands.

### Tender Loving Care

If the return of shock treatments is the wave of the future, consider this recent study by two psychologists from Tennessee's Vanderbilt University. Hans Strupp and Suzanne Hadley separated two groups of college men, 17 to 24 years old, diagnosed as suffering from neurotic depression or anxiety reactions. One group was treated by trained psychotherapists. Sympathetic (but untrained) college professors listened to the fears and anxieties of the second group.

Preliminary research showed that both groups had similar improvement, leading Strupp and Hadley to conclude an intelligent and sympathetic ear may be as effective as skilled psychoanalytic treatment. They caution that the

patients were not severely ill, and Strupp and Hadley also note that they are not suggesting that untrained counsel replace skilled psychotherapy. They are saying that a little tender loving care-sometimes works wonders, but then, you knew that.

People in Florida and South Dakota might be happy to know that TLC works wonders. Because in those two states, you don't need any training to become a licensed psychologist, just the money—as little as \$5 for the license. In a budget-cutting move, both states deregulated the licensing of psychologists. At least 23 other states have now passed, or are considering, legislation to abolish psychology examining boards.

### Talking Pictures

In Toronto, Joel Walker, a 37-year-old psychiatrist, uses images as an aid in treating his patients. When he hung a few of his photos in his office, he found patients commenting on them in revealing ways.

"It's often a more economical way of getting through," he explains. "Reactions to the photos are not definitive in themselves, but they indicate useful directions for therapy."

## Health Line

### Nothing Nice About Lice

For several years now, pediculosis—more commonly known as head lice—has been showing up in cities in epidemic proportions. Because a new batch of eggs hatches every 3 to 14 days, lice spread quickly. At one time limited mainly to the poor, now they are found in all classes of people.

The school year seems to be the time when the problem reaches its peak. School children sharing items such as hats, scarves, combs or brushes and who are in close contact in the classroom and on the bus unconsciously pass the disease.

What can be done if you find someone in your family has contracted lice? Follow a six-point program.

- Parents should get together with the school principal, doctor and nurse to learn what they can do about the outbreak. (Better yet, find out how to prevent it before it reaches your neighborhood or school.)

- Parents should learn how to recognize lice in their children. If you notice constant and vigorous itching of the scalp, be suspicious. Check your child with a hand lens for a small, pearly, oval-shaped egg attached to hair in common areas such as the back of the head, behind the ears, and in some cases, in facial areas such as the eyebrows or beard.

- Meetings should be held to inform parents with literature on the subject. This information should be passed along and distributed to those who could not attend the meeting.

- If someone in your family does get lice, the remedy is a shampoo called Kwell (which consists of gamma benzene hexachloride 1%). It should be applied to the hair and scalp for four minutes and is available on prescription.

### Saving Face

Collagen, a whitish substance extracted from cattle hides, is a common protein found in vertebrate connective tissues. A California company has developed a way to turn collagen into a product which is capable of reducing facial wrinkles and repairing acne scars.

Collagen for Implantation (CFI) is removed from the animal hide and processed into a form that can be injected into human skin. Once inside, this product turns into an elastic-type material, and is absorbed by body tissues.

In the majority of cases, inflammation does not occur. A special procedure rids the product of all traces of bacteria and also eliminates the substances which would cause the body tissues to reject the collagen.

Once this product gets final approval, it will be offered as an alternative treatment to acne dermabrasion. It will be both less costly and faster; not only is dermabrasion expensive—from \$700 to \$2000—but it is extremely painful and requires a long recovery period. CFI has the unique characteristics of being able to smooth out scars and become part of the living tissue.

### Prevent Birth Defects

Cerebral palsy is caused by lack of oxygen to an infant's brain. It may occur before, during or after birth; there is no one isolated cause.

Because of the incredible amount of recent research, the occurrence of cerebral palsy has been greatly reduced in the last ten years. Where 80 out of 1,000 babies who weighed 4.4 lbs. or less at birth used to be affected by CP, now as few as 10 to 15 will get the disease, The United Cerebral Palsy Research and Educational Foundations list several ways to assure that you will give birth to a healthy baby.

- Good nutrition before pregnancy is as important as during pregnancy. Women who have eaten poorly as children and as adolescents will give birth to babies with abnormalities more often than mothers who had healthy eating habits all along.

- As soon as a woman learns she is pregnant, she must practice proper pre-natal care to bring her baby to full term, which is a factor in reducing birth defects.

- At childbirth, proper care will prevent damage caused by blood incompatibility—Rh factor—and prevent or detect jaundice, making treatment of the affected infants possible.

- Diabetic mothers must be especially careful; their children have five times as great a chance of developing respiratory distress syndrome (RDS) as do the children of non-diabetic mothers. These children also have a greater chance of developing cerebral palsy.

**JOE D. WEDDINGTON**  
REAL ESTATE  
**886-9411**

**IN MEMORIAM**  
In loving memory of Charles E. Mitchell, who passed away one year ago, the 21st of March. He is missed by his mother, sister, brother, and his children and friends, but his memory still lingers on. God love him.  
BY HIS MOTHER  
DACIE MITCHELL  
AND FAMILY

WE RESERVE THE RIGHT TO LIMIT QUANTITIES FEDERAL FOOD STAMPS WELCOME.

**Martin's**  
**BEST-WAY**  
McDowell, Ky.  
Supplied by T. Watson & Hyde, Inc., Nicholasville, Ky.

**U.S.D.A. CHOICE**  
**CHUCK ROAST**  
**\$1.29**  
LB.

**U.S.D.A. CHOICE SHOULDER OR ENGLISH ROAST** ..... LB. **\$1.39**

**PRO-LEAGUER FIELD'S WIENERS** 12 OZ. PKG. **99¢**

**FIELD'S VAC PAK SLICED BACON** ..... 16 OZ. PKG. **\$1.29**

**FIELD'S CHUNK BOLOGNA** ..... LB. **99¢**

**DOLE GOLDEN RIPE BANANAS**

**3 \$1**  
LB.

**MILD YELLOW ONIONS** 3 LB. BAG **\$1.09**

**TEXAS GREEN CABBAGE** ..... **19¢**

**VAN CAMP'S PORK & BEANS**

**3 \$1**  
15 OZ. CANS  
SAVE UP TO 27¢

**HYDE PARK MAYONNAISE**

**99¢**  
32 OZ. JAR  
SAVE UP TO 56¢

**MARTHA WHITE ENRICHED FLOUR**

**\$1.09**  
5 LB. BAG  
PLAIN OR SELF RISING  
SAVE UP TO 28¢

**15 OFF LABEL ARMOUR TREET**

**\$1.29**  
12 OZ. CAN  
SAVE UP TO 28¢

**HYDE PARK TOMATO JUICE**

**79¢**  
46 OZ. CAN

**SEALTEST COTTAGE CHEESE**

**\$1.09**  
24 OZ. CARTON SMALL CURD

**HYDE PARK LIQUID BLEACH**

**49¢**  
GAL  
SAVE UP TO 18¢

**35 OFF LABEL FRESH START**

**\$2.99**  
34.5 OZ. BTL.  
SAVE UP TO 47¢

**Honey Grahams** 16 OZ. **89¢**

**JIFFY CORN MUFFIN MIX** 4 9 OZ. PKGS. **\$1**

**GREEN GIANT MUSH ROOMS** 2 1/2 OZ. JAR **59¢**

**HI-C ASSORTED FRUIT DRINKS** 46 OZ. CAN **79¢**

**Zesta Crackers** 2 Lbs. **\$1.39**

**GENERAL MILLS WHEATIES CEREAL** 18 OZ. BOX **\$1.39**

**ASSORTED MERIT COOKIES** 20 OZ. PKG. **99¢**

**HYDE PARK MAC. & CHEESE** 4 7 1/2 OZ. PKGS. **\$1**

**20' OFF LABEL DERMASAGE**

**\$1.39**  
32 OZ. BTL.

**FAST RELIEF (60 CT. BTL.) BUFFERIN TABLETS** **\$1.99**

**4-WAY NASAL SPRAY** 5 OZ. BTL. **\$1.39**

**COME & GET IT DOG FOOD** 4 12 OZ. PKGS. **\$1.99**

**PALMOLIVE GOLD**

**289¢**  
7 OZ. BARS

**HYDE PARK PAPER TOWELS**

**39¢**  
JUMBO ROLL  
SAVE UP TO 30¢

**HYDE PARK CHILI W/BEANS**

**2 \$1**  
15 OZ. CANS  
SAVE UP TO 50¢

**FROZEN & DAIRY**

**HYDE PARK POT PIES**

**4 \$1**  
6 OZ. PKGS.  
CHICKEN BEEF OR TURKEY

**DELICIOUS MORTON DONUTS** 14 OZ. PKG. **99¢**

**MARGARINE SOFT PARKAY** 16 OZ. BOWL **79¢**

**KRAFT DELUXE CHOICE SLICED CHEESE** 12 OZ. PKG. **\$1.59**

**BESTWAY IS THE 'BEST-WAY' TO SHOP!**

We Reserve The Right To Limit Quantities. Sale Prices Effective While Quantities Last. Meat prices in effect 3/12-15. All other prices in effect 3/11-15.

**COME SEE FOR YOURSELF!**

**H&R BLOCK**  
**TAX TEST**  
Question No. 5

You should always file the same tax form the IRS sends you in the mail.

☐ True ☐ False

Your financial circumstances change from year to year. The form you used last year might not be the right form this year. H&R Block can help you determine which is the best form to use. The answer is FALSE, since the IRS can't know of tax related changes which might have occurred in your situation last year.

WE'LL MAKE THE TAX LAWS WORK FOR YOU

**H&R BLOCK**  
THE INCOME TAX PEOPLE

**Prestonsburg**  
8B Richmond Plaza  
Open Weekdays, 9-7  
Sat., 9-5 Phone 886-3685

**Martin**  
Across from IGA  
Open Weekdays, 9-6  
Sat., 9-5 Phone 285-9879

**Sears**  
SEARS, ROEBUCK AND CO.

**PRESTONSBURG**  
Open During Regular Hours  
886-8135



To Wed April 12



Mrs. Edna Bailey, of Hueysville, and Mrs. Donna Jean Kulas, of Crystal, Minnesota, announce the engagement and forthcoming marriage of Miss Darlene Bailey and Mr. Anthony Joseph Brown. Miss Bailey is a 1975 graduate of Allen Central High School and will graduate from Eastern Kentucky University next December with a B.S. degree in Police Administration and a minor in Traffic Safety. She is also a Kentucky Certified Emergency Medical Technician and her name is on the National Registry of EMT's. She is the daughter of the late Arnold Bailey, of Hueysville.

Mr. Brown is a 1977 honor graduate from Armstrong High School in Plymouth, Minnesota. He joined the United States Air Force in 1978 and was sent to Keesler Air Force Base in Mississippi where he was an honor graduate in electronics. He was later sent to the Lexington Bluegrass Army Depot in Richmond where he attended the AN MPST-1 Radar School and became the first and only honor graduate since its conception seven years prior.

The wedding will be solemnized Sunday, April 12, at 4 p.m. at the Peace United Church of Christ in St. Paul, Minnesota.

### Vance Recognized For Rescue Role

Coast Guard Electronics Technician James M. Vance, son of Marie Vance, of West Prestonsburg, has been awarded the Coast Guard Unit Commendation.

He received the award for service as a crewmember of the Coast Guard cutter Boutwell during the rescue of 520 persons from the stricken Dutch cruise ship Prinsendam last October.

The Prinsendam caught fire off the Alaskan coast and the Boutwell, homeported in Seattle, Wash., assisted in the rescue operations in which the total crew and passenger complement was saved.

The Boutwell recently departed on an Alaskan fisheries patrol which will last about two months. During the patrol, the Boutwell will maintain surveillance over the foreign fishing fleets and conduct law enforcement boarding within the 200-mile limit to ensure compliance with the Fisheries Conservation and Management Act.

A 1969 graduate of Prestonsburg High School, and a 1971 graduate of Prestonsburg Community College, with an associate of arts degree, Vance joined the coast Guard in October 1980.

### Paul Jordan Retires

Paul R. Jordan, ex-newspaperman and former resident of Wayland, retired Feb. 28 on disability after 12 years with the Federal Energy Commission, Washington, D. C. He had done publicity for federal agencies almost 15 years.

Mr. Jordan said he expects to move from his present residence in Annadale, Va. to the Lebanon, Ky. area and to do freelance writing.

### COMMONWEALTH OF KENTUCKY DEPARTMENT OF TRANSPORTATION BUREAU OF HIGHWAYS NOTICE TO CONTRACTORS

Sealed bids will be received by the Bureau of Highways, at its office, Frankfort, Kentucky, until 10:00 a.m. Eastern Standard Time on the 27th day of March, 1981, at which time bids will be opened and read for the improvement of:

PERRY-FLOYD COUNTIES, KY RR 80-512, SSP 097 0080 007-008, SSP 036 0080 014-015: The Hazard Watergap (KY 80) Road, Additional Signing at KY 15 and US 23.

The Bureau of Highways hereby notifies all bidders that it will affirmatively insure that in any contract entered into pursuant to this advertisement, minority business enterprises will be afforded full opportunity to submit bids in response to this invitation, and will not be discriminated against on the ground of race, color or national origin in consideration for an award.

Bid Proposals for all projects will be available until 9:00 a.m. Eastern Standard Time, Friday, March 27, 1981, at the Division of Contract Procurement. Bid Proposals for all projects will be available at a cost of \$2 each and remittance payable to State Treasurer of Kentucky must accompany request for proposals (NON-REFUNDABLE). Bid Proposals are issued only to pre-qualified contractors.

Specimen Proposals for all projects will be available to all interested parties at a cost of \$2 each (NON-REFUNDABLE). Specimen Proposals cannot be used for bidding.

## Marijuana: New Evidence And Warning Signals

During the past three years startling new evidence of the dangers of marijuana has surfaced, and the warning signals are loud and clear. Marijuana can affect the lungs and pulmonary system, the reproductive system, the genes and chromosomes, the white blood cells, and certain areas of the brain. It also has damaging psychological effects. Even with all of these findings, pot smokers tend to put them down. In the next few paragraphs, the medical findings on marijuana and its effects on the body will be described in limited detail.

**BRAIN:** The first point to make is that THC (Delta-9 Tetrahydrocannabinol), the main ingredient found in marijuana, is fat soluble. Therefore, it builds up in all parts of the body, especially the fat-storing organs like the brain and sexual organs. For this reason, marijuana may be harmful to the brain. It enters the bloodstream and then is quickly soaked up by fatty cells. A British research report attributed brain atrophy to marijuana use in humans. According to Webster's dictionary, atrophy means the wasting away or decrease in size of a body part. People use marijuana because of its short-term effects on the brain to develop a "high" not considering the possible long-term effects (actual physical damage to the brain tissue). An experiment in Bristol, England, was conducted by Dr. A.M.G. Campbell, where he discovered young chronic users of marijuana (chronic defined as daily users) from age 18-26 had suffered as much brain damage as is normally encountered in people age 70, 80, and 90.

**REPRODUCTIVE SYSTEM: MALE—**In the male, pot greatly decreased sperm count in humans and animals; there also was marked increase in abnormal sperm. Five hundred men, ages 18 to 30, who had smoked pot for 6 years showed significantly lower rates of sexual activity and fewer orgasms. Thirty percent of male patients who have smoked for five years complain of impotence. "Today's pot smoker may not only be damaging his own mind and body, but may be playing genetic roulette with unborn generations," said a leading doctor in the field.

**REPRODUCTIVE SYSTEM: FEMALE—**Marijuana's effect on human reproductive organs is significant. Researchers have found that 38.3 percent of the women who smoked pot for six months had defective menstrual cycles. They also detected a very high testosterone level in the groups that used marijuana. Testosterone is the chief male sex hormone. This causes excessive facial and body hair on women. There were also significantly lower prolactin levels in the marijuana users. Prolactin is a hormone involved in milk production of a nursing mother. It is also thought to have other effects on the reproductive system. "We are particularly worried about what marijuana is doing to the adolescent female. The effects might be even stronger before the body has matured."

**LUNGS:** As of yet, there is no direct clinical evidence that marijuana smoking causes lung cancer. It has been reported that marijuana smoke contains more carcinogens (cancer-causing materials) than tobacco. Someone smoking one joint a day will develop air way resistance which one would not develop from smoking a pack of cigarettes a day.

Marijuana also destroys a person's white blood cells. It causes a 3.4 chromosome break per 100 white cells. The normal rate of breakage is 1.2 per 100 cells. White blood cells are used by the body to fight disease. Therefore, pot may reduce a person's resistance to disease by interfering with the body's immune response.

**PSYCHOLOGICAL EFFECTS:** Marijuana is a drug that can cause profound personality changes which lead to loss of ambition and maturation, chronic listlessness, apathy (non-caring), withdrawal and an unwillingness to communicate, moodiness, irritability, loss of interest in school activities and sports, a drop in school grades, neglect in ap-

### Marlow To Perform At P-Burg Elementary

Marlow Tackett and the Southern Comfort Band will appear at Prestonsburg Elementary School, March 24 at 1 p.m.

Mr. Tackett has agreed to donate his time to help the Prestonsburg Elementary P.T.A. raise money to carpet the fifth grade classrooms.

According to Mrs. Phyllis Calhoun, P.T.A. president, several other projects are also being planned this spring in hopes of having the carpet laid before the school year ends.

Carpet has already been installed in the kindergarten room, music room, and the first, second, third, and fourth grade classrooms.

### D.A.V. SERVICE OFFICER TO BE AT AUXIER

A D.A.V. state service officer will be at the Auxier Fire Department building, Thursday, March 12 to help widows and other dependents with benefit applications. All those who plan to take advantage of this service should bring military discharge, birth certificate and marriage license, D.A.V. Chapt. 18 Vice-Commander James Connors advised.

pearance, hostility toward authority, and paranoia. Several doctors call pot "our most dangerous drug because of its nationwide prevalence and because people use it thinking nothing bad is happening to them."

One of the most dangerous things for young people is that drugs interfere with the normal process of growing up. Young people need to learn how to make decisions, to deal with success and failure, and to form their own beliefs and values to carry with them into adulthood. Drug taking can be an escape from these "growing pains" and may mean that the young person will never learn these important skills of maturity. Marijuana is a chemical experience. It affects your mood, your body, and your mind.

All the information in this article was taken from the most recent surveys on marijuana by the National Institute on Drug Abuse and by various doctors: Dr. Robert L. Dupont, former Director of N.I.D.A.; Dr. Joan E. Bauman and Dr. Robert C. Kolodny of the Reproductive Biology Foundation of St. Louis; Dr. A.M.G. Campbell, Bristol, England. Edited by Don Goble, M.C.C.C.

### Miners' Respiratory Treatment funds Release Official

The federal funds to operate the Coal Miner's Respiratory Treatment Program at Highlands Regional Medical Center have been released according to Larry Stanifer, project director.

The program is being funded by the federal government and administered by Highlands Regional Medical Center to deliver a number of education and outreach services to miners and other individuals with respiratory diseases. The program will serve the five Big Sandy counties.

Though the funds have just now officially been released, the program has been operating for several months under the direction of Stanifer and his staff. Preliminary and developmental work has already progressed to the point that a patient education unit in Johnson county began offering services to people last week.

The next phase of the program to be implemented will be a demonstration clinic in Martin county. Eventually program services will each be extended to Floyd, Pike and Magoffin counties and will include patient/family education, evaluation, outreach and transportation.

Persons who feel they might benefit from the services of the C.M.R.T.P. should call 886-1706 to obtain additional information.

So says the VA...

BROOM HILDA by Russell Myers

WARTIME VETERANS 65 OR OLDER ARE ENTITLED TO PENSIONS IF THEY HAVE LIMITED INCOME AND ASSETS!

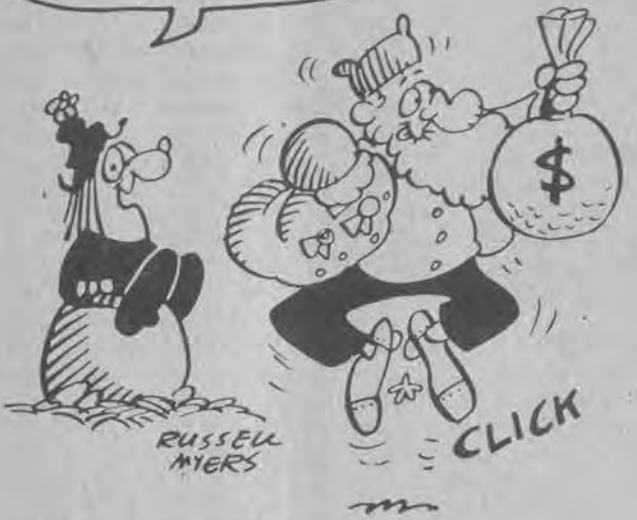

© Chicago Tribune-N.Y. News Synd. Inc. All Rights Reserved

# FAITH BIBLE CHURCH DEDICATION

Reverend Bob Martin, Pastor

Martin, Kentucky

March 15, 1981

10:30 A.M.

We, the people of the Faith Bible Church, would like to convey our appreciation to the many friends who helped us in the rebuilding of our church structure which was destroyed by fire October 14, 1980. We thank you for your contributions, your labor, your concern, and your prayers. We praise the Lord for people like you who care about His work!

To our neighboring churches we also say 'thank you' for your concern and courtesies extended us. Several churches offered to share their facilities with us; prayers were offered on our behalf; the Church of Latter Day Saints provided portable seats for our convenience; and generous love offerings were sent by the Dinwood Sunday School, the First Assembly of God Church, and the Middle Creek Baptist Church. We sincerely appreciate each offer, each deed, each prayer, and each kind word.

We are especially indebted to Mr. and Mrs. Cecil Conley, of Martin, who graciously provided temporary facilities during the past months. Because of these dear people, we have suffered no hardship; instead, our services were held regularly in a warm and comfortable building. May the Lord bless them mightily!

To all of you we extend a very cordial invitation to worship with us as we dedicate our new church to the Lord. As Solomon said when he made preparation to build the Temple, "Behold, I build an house to the name of the Lord my God to dedicate it to Him..." And so do we, Lord, so do we.

REVEREND BOB MARTIN and members of the Faith Bible Church



# Heritage Comm. Head Seeks To Save Past

America has traditionally been a land of progress. That progress, however, has often been at the expense of tradition and landmark buildings.

That is changing. With a tight economy and high interest rates, more and more home buyers and investors are looking to old buildings. Using low-interest federal loans, grants or tax breaks, people are renovating older structures and restoring them to their original grandeur.

The Kentucky Heritage Commission, a relatively small state agency that aims to preserve the state's heritage, helps people obtain the aid needed for restoration.

Providing that restoration assistance, though, is just one way the commission does its job.

Anne Armstrong Thompson, the commission's newly appointed executive director, says the agency's staff is presently surveying the state's historic sites to find what should be preserved. Once that survey is finished, she says, a complete and illustrated roster of the state's historical resources will exist.

Thompson hopes that some of the material from the survey will then be used in county histories, some of which have already been published. She says the histories would show people "the old building next to the bus stop" could have historical value.

If a structure, site or area has significant historical importance, it could be added to the National Register of Historic Places. For that to happen, the state Preservation Review Board must examine the site and decide if a formal application for inclusion should be made.

Once on the register, a site is provided limited protection and the owners are qualified to apply for a 50-50 matching grant for restoration or rehabilitation. Owners of commercial properties can apply for tax incentives. There are 979 Kentucky sites listed on the register.

A 23-member staff keeps the board and commission members up to date

## PUBLIC NOTICE

There will be a public meeting of the Floyd County T.V. Cable Commission Agency March 13, 1981 at 5:30 p.m. in the Floyd County Courthouse Annex conference room. All interested parties invited.

3-4-21.

## PUBLIC NOTICE

Notice is hereby given that T.V. Service Inc. has requested a rate increase for T.V. service in Wayland, Estill and vicinity.

A public hearing will be held on March 13, 1981 at 5:30 p.m. at the Floyd County Courthouse Annex conference room, Prestonsburg, Kentucky. All interested parties are invited to attend.

3-4-21.d

on the survey, the status of grants and possible additions to the register. Thompson supervises the staff and works with the commission's numerous advisory committees. This work is new for her, but not alien.

She says she had a "a knowledge that I was living in an historic area" when she grew up near Lexington's distinguished old Gratz park neighborhood. Her family had lived in the area for generations and provided her with an appreciation for its historical importance. A Kentucky history course in the fourth grade helped turn that appreciation into love.

That love blossomed in college when she took another state history course and wrote a paper on John Hunt Morgan.

The 41-year-old graduate of the University of Kentucky and the Fletcher School of Law and Diplomacy kept her love alive as a volunteer member of the commission's Franklin county Committee from 1967 to 1973. Since the early 1970s, however, her main interests have been her family and writing.

She is the wife of Frankfort architect Milton Thompson and the mother of two young sons. Her three novels, "The Swiss Legacy," "Message From Absalom" and "the Romanov Ransom," have all been financially successful.

The suspense and intrigue that fill her books come from her imagination and three years' experience with the Central Intelligence Agency. She is now working on a book that concerns life in France during World War II. She spends an hour and a half each night on the book after her sons are in bed and she has worked a full day.

Taking care of her family, writing and working on the commission is not tiring for Thompson. In fact she says the work is "stimulating." "I'm looking for personal enrichment by working," she says. She also hopes to enrich the lives of her fellow Kentuckians.

She wants to work with the state Tourism Department to establish tours of historic areas and she hopes the Kentucky Film Commission continues to use the commission's files when it is looking for movie locations. That process was used successfully for the film "Black Beauty."

Thompson believes such efforts, along with Gov. John Y. Brown Jr.'s economic development plans, go hand in hand with historic preservation. People deciding on whether or not to move to the state will want attractive surroundings, she says. And she believes that Kentucky's rich heritage and tradition provide those surroundings.

## Completes Jungle Training

Pvt. 2 Jimmy Crager, son of Mr. and Mrs. Garner Crager, of Wayland, recently completed a jungle training course in Panama.

The course provided training in jungle survival, techniques of camouflage, patrolling and various aspects of jungle warfare.

# Burglars hate Operation Identification

## Ask any police officer why

### What is Operation Identification?

Operation I.D. is a state-wide program designed to discourage burglary and theft of valuables from your home and other locations and provide a way for you to easily identify stolen property.

### How do you join Operation Identification?

To join Operation Identification - call the telephone number below that is closest to your home or location.

RIGHT BEAVER CREEK ALLEN CENTRAL HIGH SCHOOL 358-9543 J.O. DINGUS, Principal

BETSY LANE HIGH SCHOOL 478-9138 RUSSELL FRAZIER, Principal

PRESTONSBURG HIGH SCHOOL 886-2252 BOBBY W. WELLS, Principal

WHEELWRIGHT HIGH SCHOOL 452-2110 WILBUR JAMERSON, Principal

### What number do you use?

Home and Apartment Residents: KY and your Social Security Number.  
Businesses: KY and your Kentucky Sales Tax Number. Institutions and Non-Profit Agencies: KY and your Purchase Exempt Number.

CRIME PREVENTION...IS UP TO YOU!  
Call your police department for further information.



# SUNDRY STORES

## ACTION PRICED SPECIALS!

**SUPER SAVER**

4 DAYS ONLY-FRI. THRU MON.

**6 OZ. SIZE COLGATE TOOTHPASTE**

ONLY! **66¢**

**SUPER SAVER**

4 DAYS ONLY-FRI. THRU MON.

**BIG 32 OZ. SIZE SWEETHEART DISHWASHING LIQUID**

ONLY! **39¢**

**SUPER SAVER**

4 DAYS ONLY-FRI. THRU MON.

**BOX OF 20 SUNSHINE FRESH FABRIC SOFTENER FOR THE DRYER!**

ONLY! **59¢**

**SUPER SAVER**

4 DAYS ONLY-FRI. THRU MON.

**BIG 16 OZ. SIZE PERT SHAMPOO**

ONLY! **\$1.69**

**SUPER SAVER**

4 DAYS ONLY-FRI. THRU MON.

**BIG 2-POUND JAR WELCH'S GRAPE JELLY**

ONLY! **99¢**

**SUPER SAVER**

4 DAYS ONLY-FRI. THRU MON.

**PKG. OF 5 GILLETTE TRAC II SHAVING CARTRIDGES**

ONLY! **88¢**

**VALUABLE COUPON**

**BOX OF 50 EXTRA-STRENGTH TYLENOL CAPSULES**

WITH THIS COUPON!

**\$2.29**

\$4.10 MFG. SUGG. VALUE

LIMIT 1 PER CUSTOMER EXPIRES 3/20/81

**SUNDRY STORE**

**VALUABLE COUPON**

**28 OZ. SIZE PINE-SOL DISINFECTING CLEANER**

WITH THIS COUPON!

**\$1.49**

\$2.00 MFG. SUGG. VALUE

LIMIT 1 PER CUSTOMER EXPIRES 3/20/81

**SUNDRY STORE**

**VALUABLE COUPON**

**1/2 INCHx50 FOOT SUPERFLEX GARDEN HOSE**

WITH THIS COUPON!

**\$3.99**

BUY NOW & SAVE!

LIMIT 1 PER CUSTOMER EXPIRES 3/20/81

**SUNDRY STORE**

**VALUABLE COUPON**

**COMPARE WITH LUVS & SAVE BABY COMFORT ELASTIC LEG DIAPERS**

WITH THIS COUPON YOUR CHOICE BAG OF 36 MEDIUM OR BAG OF 24 LARGE

**\$4.39**

LIMIT 1 PER CUSTOMER EXPIRES 3/20/81

**SUNDRY STORE**

**WE GUARANTEE YOU'LL LIKE OUR MISS OPAL'S PRODUCTS AS WELL AS OR BETTER THAN THE NATIONAL BRAND OR WE'LL REFUND YOUR MONEY!**

**VALUABLE COUPON**

**BOTTLE OF 100 NATURE'S BOUNTY 500 MG. VITAMIN C WITH ROSE HIPS**

**\$1.99**

\$3.95 MFG. SUGG. VALUE

LIMIT 2 PER CUSTOMER EXPIRES 3/20/81

**SUNDRY STORE**

**VALUABLE COUPON**

**0.5 OZ. SPRAY SOPHIA COLOGNE CONCENTRATE**

**\$2.99**

\$4.00 MFG. SUGG. VALUE

LIMIT 2 PER CUSTOMER EXPIRES 3/20/81

**SUNDRY STORE**

**VALUABLE COUPON**

**9 OZ. SIZE BABY MAGIC BABY BATH**

**\$1.59**

\$2.15 MFG. SUGG. VALUE

LIMIT 2 PER CUSTOMER EXPIRES 3/20/81

**SUNDRY STORE**

**VALUABLE COUPON**

**9 OZ. SIZE BABY MAGIC LOTION**

**\$1.69**

\$2.49 MFG. SUGG. VALUE

LIMIT 2 PER CUSTOMER EXPIRES 3/20/81

**SUNDRY STORE**

**VALUABLE COUPON**

**2.5 OZ. SIZE SCENTED DRY IDEA ROLL-ON ANTI-PERSPIRANT**

**\$1.89**

\$3.34 MFG. SUGG. VALUE

LIMIT 2 PER CUSTOMER EXPIRES 3/20/81

**SUNDRY STORE**

**VALUABLE COUPON**

**"CLOSEOUT SPECIAL" FULL SIZE SNOW SHOVEL**

**\$1.99**

LIMIT 2 PER CUSTOMER EXPIRES 3/20/81

**SUNDRY STORE**

**VALUABLE COUPON**

**PRELL SHAMPOO 16 OZ. LIQUID OR 7 OZ. CONCENTRATE**

**\$1.99**

\$3.55 MFG. SUGG. VALUE

LIMIT 2 PER CUSTOMER EXPIRES 3/20/81

**SUNDRY STORE**

**VALUABLE COUPON**

**33 OZ. SIZE FINAL TOUCH FABRIC SOFTENER**

**99¢**

LIMIT 2 PER CUSTOMER EXPIRES 3/20/81

**SUNDRY STORE**

**VALUABLE COUPON**

**PKG. OF 1-50-100-150WT. SYLVANIA 3-WAY BULB**

**88¢ EACH**

\$2.00 MFG. SUGG. VALUE

LIMIT 2 PER CUSTOMER EXPIRES 3/20/81

**SUNDRY STORE**

**VALUABLE COUPON**

**35 OZ. SIZE CASCADE AUTOMATIC DISHWASHING DETERGENT**

**\$1.39**

LIMIT 2 PER CUSTOMER EXPIRES 3/20/81

**SUNDRY STORE**

**VALUABLE COUPON**

**"CLOSEOUT SPECIAL" 10 LB. BAG SUPER ICE MELTER**

**\$1.49**

LIMIT 2 PER CUSTOMER EXPIRES 3/20/81

**SUNDRY STORE**

**VALUABLE COUPON**

**ALL SHADES L'OREAL PREFERENCE HAIRCOLOR**

**\$2.69**

LIMIT 2 PER CUSTOMER EXPIRES 3/20/81

**SUNDRY STORE**

**VALUABLE COUPON**

**BOX OF 100 PLUS 30 FREE SPIDERMAN VITAMIN C CHEWABLE VITAMINS**

**\$1.49**

LIMIT 2 PER CUSTOMER EXPIRES 3/20/81

**SUNDRY STORE**

**VALUABLE COUPON**

**GOOD FOR 50¢ CASH WITH YOUR PURCHASE OF 5-QUARTS "GAS SAVING" 10W30 VALVOLINE MOTOR OIL**

**\$1.39**

LIMIT 5 PER CUSTOMER EXPIRES 3/20/81

**SUNDRY STORE**

**VALUABLE COUPON**

**BOX OF 20 CONTAC COLD RELIEF CAPSULES**

**\$2.39**

LIMIT 2 PER CUSTOMER EXPIRES 3/20/81

**SUNDRY STORE**

**VALUABLE COUPON**

**32 OZ. SIZE WISK HEAVY DUTY LAUNDRY DETERGENT**

**\$1.49**

LIMIT 2 PER CUSTOMER EXPIRES 3/20/81

**SUNDRY STORE**

**VALUABLE COUPON**

**8 OZ. SIZE EX. HOLD WHITE RAIN NON-AEROSOL HAIR SPRAY**

**\$1.19**

LIMIT 2 PER CUSTOMER EXPIRES 3/20/81

**SUNDRY STORE**

**VALUABLE COUPON**

**DENTYNE "BONUS" PAK GUM**

**39¢**

LIMIT 2 PER CUSTOMER EXPIRES 3/20/81

**SUNDRY STORE**

**VALUABLE COUPON**

**ALL FLAVORS GERTS BREATH MINTS**

**4 ROLLS 99¢**

LIMIT 2 PER CUSTOMER EXPIRES 3/20/81

**SUNDRY STORE**

**NATURE'S BOUNTY VITAMINS**

**SAVE OVER 30% EVERYDAY ON OUR COMPLETE SELECTION!**



**TOPS Members Are Honored**



Tops 216 honored four of its members by presenting them gift certificates, February 16. They are, from left above, Division 3 winners, first place, Pat-sy Ratliff, with a weight loss of 29.25 pounds; Pat Shepherd, second place, with a loss of 15.25 pounds; Division 4, first place, Reba Griffith, with a loss of 26.50 pounds, and Kathy Cornett, second place, with a loss of 16.75 pounds. Delcie Gearheart was also honored as a four-year TOPS member.

**Old-Time Country Music Taped At Natural Bridge**

Country-music radio as it used to be will attract visitors to Natural Bridge State Resort March 13-14. Kentucky folk musicians Dick and Anne Albin will produce two evenings of old-time country music radio shows for eventual airing on stations in Kentucky and elsewhere. Joining the Albins at the 8 p.m. taping sessions will be Lily May Ledford, an original member of the Coon Creek Girls group; and The Riders of the Sky, a Nashville trio that performs often at the grand Old Opry. Admission to the tapings is free. The park's multi-purpose building is the setting for the shows. Further information may be obtained by contacting Natural Bridge in Slade, Ky. 40376 or by calling (606) 663-2214.

**Coal-Oil Plant To Use Island Creek Product**

Occidental Petroleum corporation's subsidiary, COM Energy, Inc., and Eastern Seaboard Petroleum Co. of Jacksonville, have jointly announced plans for the location of the first commercial coal-oil mixture plant in this country at Jacksonville, Florida. Production of a coal-oil mixture product is planned to begin early in the second quarter of this year. Site preparation is now under way. COM is a combination of pulverized coal and fuel oil and is expected to provide an economical alternative to total conversion to coal. The use of a COM product can cut an industrial consumer's use of fuel oil by one-half. The plant, which was designed by Occidental Engineering Company, Irvine, Calif., is self-contained and can produce 1 million barrels a year of the coal-oil mixture. The facility has been designed to incorporate various technologies to improve stability or viscosity of the mix as required for extended storage and handling. Plans call for the product to be shipped to customers in trucks and later by barge.

**Fair Board To Meet**

The Floyd County Fair Board will meet tomorrow (Thursday) night, March 12, at 7 in the Courthouse Annex. All members and any interested persons are requested to attend.

**TACO SHACK**  
 ★ HOME COOKED MEALS ★  
 ★ SPECIALIZING IN MEXICAN FOOD ★  
 ★ DIET FOOD FOR THE WEIGHT WATCHER ★  
**ABOVE THE YOUTH CENTER AT MARTIN, KY.**  
**OPEN 5 A.M.-12:30 A.M.**

**ANNOUNCEMENT**  
 Mrs. W. W. Campbell announces that Dr. John A. Jones has taken over the optometry practice of Dr. W. W. Campbell. The office is open on Tuesday and is located on Main Street in the building with Dr. Joe Taylor Hyden.  
 Appointments may be made for Tuesday by calling the office anytime during the week.  
**Phone 285-3967**

# Murphy's MART



**Saturday — 11 A.M. To 4 P.M.**

**LOWEST Prices Possible On All Hoover Products**

MURPHY'S MART AND HOOVER COMBINED TO BRING YOU THE LOWEST PRICE OF THE YEAR ON THE COMPLETE HOOVER LINE. WE AT MURPHY'S MART MADE A DIRECT FACTORY TRUCKLOAD PURCHASE IN ORDER TO BRING YOU THIS SALE! IN MANY CASES WE CAN SAVE YOU ALMOST AS MUCH AS YOU ARE SPENDING.

BUT REMEMBER IT IS FOR **ONE DAY ONLY!**  
**THIS SATURDAY, March 14**  
**10 A.M. To 4 P.M.**

**Hoover Quik-Broom™**

with **Cassette Bag Changer!**

Use it like an upright for quick pick-ups!



Reg. \$39.95  
**\$32.95**  
 SAVE \$7.95

Complete with attachments

**HOOVER.**

**2-MOTOR POWERTEAM**

2.6 PEAK HP\* (1.0 VCMA HP)  
 14 QT. MULTI-MAGNUM BAG

Reg. \$299.95

**\$199**

SAVE \$100.00

**Lift-Off Tool Hanger**  
 Rides on canister or hangs in closet.

**Power Pedal Switch**  
 "On" or "off" with a toe-touch.

**Cord Rewind Control**  
 Reels in the plug while the pedal's pressed.

MODEL S3137  
 COMPLETE WITH ATTACHMENTS!



Delivers deep-cleaning full power agitation, intensified by high performance canister suction.

**Hoover Self-propelled CONCEPT ONE™ Cleaning System**

**Quadraflex™ agitator**  
 deep cleans with double the brushing & grooming action of previous models.

**Edge cleaning plus...**  
 edge brusher deep cleans close to the wall.

**Automatic carpet adjustment**  
 adapts cleaner to most carpet. Special plush & shag settings!

**16 qt. bag capacity**  
 more cleaning per bag! You'll like the Quick & Clean bag changer.

**Twin lamp headlight**  
 Broad, bright beam of light helps seek out litter.

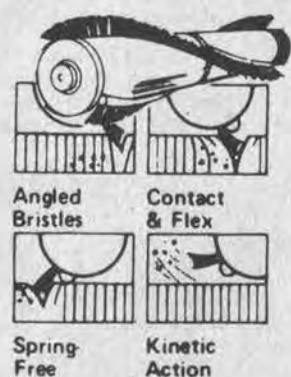
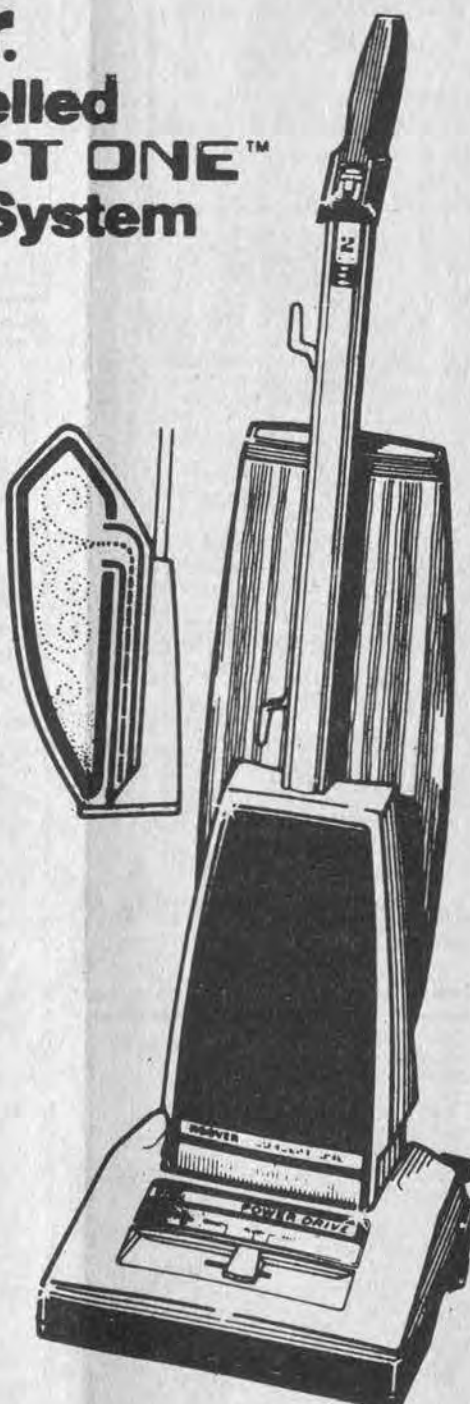

Reg. \$299.95  
 SAVE \$100.95

**\$199**

**HOOVER™ Convertible™ Upright**

- All-steel agitator
- Big disposable bag
- 4-on-the-floor carpet shift



Reg. \$79.95

**\$64.95**

SAVE \$15

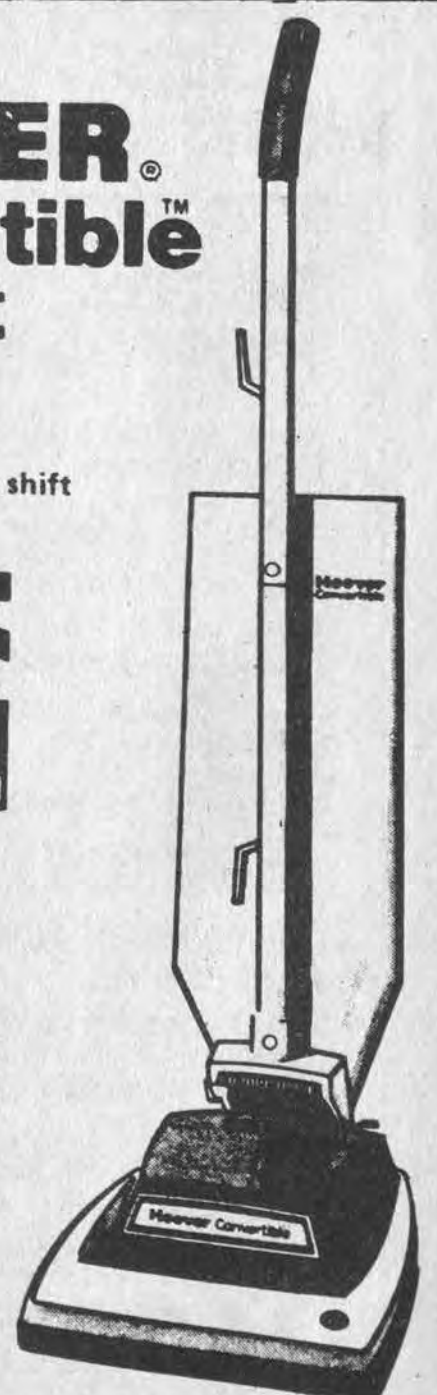

Factory Salesreps Will Be Here To Help You With Your Selection

Ask For

Cliff Roth or Gary Thor



**Weddington Plaza**

**STORE HOURS:**  
 Mon. - Sat. 9 - 9  
 Sunday 1 - 6







**RE-ELECT**

# JAMES J. CARTER

## DEMOCRATIC CANDIDATE FOR CORONER



(Pol. Adv. Paid By Candidate, It.)

**Re-Elect PAUL STILTON**  
DEMOCRAT  
CONSTABLE, Dist. 4

I do not have a deputy and have never had one, despite false rumors—in fact, the law does not allow a deputy constable.

(Pol. adv. pd. by the candidate 2-1-81-pd.)

**Vote for and Re-Elect ELMER RICE**  
for FLOYD COUNTY SURVEYOR

Qualified and equipped to serve all the people of Floyd county.

**DEMOCRATIC PRIMARY**

Pol. adv. pd. for by the candidate, 3-11-111-pd.

**CLOYD ELLIOTT**

Candidate for  
**MAGISTRATE**

**DISTRICT 3**  
DEMOCRAT.

(Pol. Adv. Pd. by Candidate, 3-4-81-pd.)

**Vote for RICKY NEWSOME**



Democrat for  
**CONSTABLE, DISTRICT 4**

Son of Noah and Vernia Newsome, of Betsy Layne.

Your vote will be appreciated.

(Pol. Adv. Pd. by the Candidate, 3-11-21-pd.)

**Elect JIM ISAACS, SR. (IKE)**  
DEMOCRAT FOR  
**CONSTABLE, DIST. 1**  
**IT'S TIME FOR A CHANGE!**

I feel that the duties and responsibilities of constable are important ones. I will not take this job lightly. If elected I will have another phone installed and make the number public so I may be called upon at any time. I want to know you and serve you to make ours a better community. Being a Veteran of the U.S. Army, I know anything worth having is worth fighting for.

**"WE LIKE IKE THE WORKING MAN'S FRIEND"**

Pol. Adv. Pd. by Candidate, 11-pd.



**CLINNON MARTIN**  
DEMOCRAT, for  
**CONSTABLE, Dist. 3**

(Son of the late Paris and Nancy Stumbo Martin)

Your vote will be greatly appreciated.

(Pol. Adv. Pd. by the Candidate, 3-4-31-pd.)

**Re-elect HERSHEL HAMILTON**  
(Democrat)  
**MAGISTRATE, Dist. 4**

Your vote will be appreciated.

Pol. Adv. Paid by Candidate, 2-25-51-pd.

**ELECT SHELBY MCKINNEY**  
Republican for  
**CONSTABLE, DISTRICT 4**



I will work to protect you and your children and funeral meetings. Your vote and support will be appreciated.

(Pol. Adv. Pd. by Candidate, 11-pd.)

**JAMES MCKINNEY**  
Democrat For  
**SHERIFF**

**A New Face for Law and Order.**

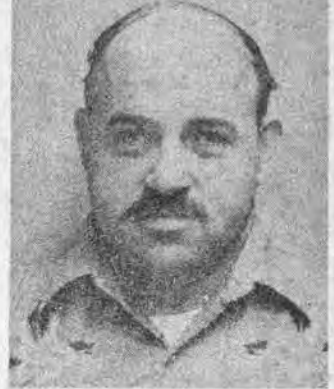

- Member of Local Union 8100, United Mine Workers of America.
- Graduate of Betsy Layne High School, May 1959.
- Never been arrested in my life, never have been drunk. My record is clean.
- Honest, qualified and sober.
- If you want law and order in Floyd county, vote for me.

**My Platform**

- I think that the Drug Problem should be taken care of. It's destroying our young generation. Think. Is your child or grandchild involved yet? Are you afraid some pusher will slip some drugs in their food or drink?
- I want to see that churchmembers and followers can get to and from church, without fear of losing their lives, or being run over by some drunk.
- I want the citizens of Floyd County to be able to lay down at night, at home, without fear of being robbed.
- I'm for all labor organizations and unions. I have stood on the picket line many times. I am for the working men and women.
- Funerals and ballgames will be taken care of.
- No one will be beaten up by me, or my deputies. I want the young people to think of this. Floyd County belongs to you, the people. Respect me as Sheriff and I'll respect you.

Thank you,  
**James McKinney**  
for Sheriff

**A New Face for Law and Order.**

(Pol. Adv. Paid For by Candidate, 11-pd.)

**ELECT TERRY D. BENTLEY**  
DEMOCRAT CANDIDATE FOR  
**MAGISTRATE DISTRICT 3**



I offer my pledge as a "Good-Honest" Magistrate for your support.

We can work together for the Progress of District 3.  
I will attend and participate in all fiscal court meetings.  
Let me serve you and solve the neglected road problems in your community.  
Let's build better roads to our many long-forgotten cemeteries.  
Give me your support; I promise, you won't be sorry.  
Effort will get the job done.  
Teach the citizens of District 3 what a "GOOD" Magistrate can do.

Telephones will be listed.  
Help the volunteer Fire Departments of District 3.  
Equal opportunity in each community.

Jobs will get done upon request.  
On the move every day to better our District.  
Better roads instead of bigger holes.

District 3 will be a better place to live.  
Out daily to best serve you.  
Not just a selected few will benefit.  
Evaluate the problems of each community.

(Pol. Adv. Paid by Candidate, 3-11-41-pd.)

**HURSHEL OWENS**  
Democratic Candidate for  
**MAGISTRATE, DIST. 1**



May Primary  
**QUALIFIED TO DO THE JOB.**

Pol. Adv. Pd. by Candidate, 3-11-21-pd.

**ELECT LOWELL SAMONS**  
**MAGISTRATE**  
DISTRICT 4



I will work to better all of our communities, in District 4 and all of Floyd county—I will be a Magistrate for the people.

(Pol. Adv. Pd. by Candidate, 3-4-51-pd.)

**TO THE VOTERS IN DISTRICT 1**



For the past few weeks I have been over the roads and up the hollows, talking to the people of District 1 about the sorry conditions of the roads. I hear the cry of our people for help. They tell me of the promises that were never kept from the past elections. Some of our roads are still in 18th century. This is the 20th century. I do not think there is any excuse for the condition of some of our county roads today. It's time for the roads to be improved, for the safety of the school children who have to ride over them to get to school. I hope you had the opportunity to see the conditions of our roads on Channel 57, Hazard, this past Saturday, March 7. I hope to show you more of our road conditions on Channel 13 in the next few weeks, and interview some of our citizens so you can hear their views. So watch for time and Channel in the Floyd County Times.

If you would like to talk with me and explain your needs, you can call me any time—phone 874-9192. I will be glad to talk with you on the phone or visit with you at your home.

**VOTE FOR AND ELECT A MAN THAT CARES AND WANTS TO HELP YOU—**  
**ELECT PAUL SLONE**  
DEMOCRAT CANDIDATE FOR  
**MAGISTRATE, DISTRICT 1**

(Pol. Adv. Paid by Committee to Elect Paul Slone Magistrate, Dist. 1, 11-pd.)

**E. "SHAG" BRANHAM**  
for **MAGISTRATE**



I'd like you to meet my family. I'm very proud of them and particularly proud of their support and encouragement of my race for Magistrate, District 1. My wife, the former Shirlee Hager, and I just celebrated our 25th wedding anniversary last month. Our children are Sharon, left, 24, a registered nurse at the Highlands Dialysis Facility; "Little Shag," 13, a 7th grader at Prestonsburg Elementary, and Stephanie, 14, a freshman at Prestonsburg High School.

Vote For And Support  
**SHAG BRANHAM**  
(Democrat)  
**MAGISTRATE District No. 1**

(Pol. Adv. Pd. It. by the candidate)

**ELECT**



**JERRY LAFFERTY, Jr.**  
DEMOCRATIC CANDIDATE FOR  
**FLOYD COUNTY**  
**JUDGE-EXECUTIVE**  
IN THE MAY 26 PRIMARY

**"A MAN WHO KNOWS THE NEEDS OF THE PEOPLE, AND WILL GET THE JOB DONE."**

(Political advertisement paid for by the Committee for Jerry Lafferty, Jr., for County-Judge Executive, Jerry Bryan Lafferty, treasurer.)

3-11-11-pd



Vote For  
**LEROY AKERS**  
MAGISTRATE

DISTRICT NO. 3 - DEMOCRAT  
Your vote will be greatly appreciated.

(Pol. Adv. Pd. By Candidate 11-2-18-pd.)



VOTE FOR  
**ELMER HALL**  
Democrat for  
MAGISTRATE  
DISTRICT NO. 3

SON OF THE LATE  
LONG JOHNNY HALL & NANCY  
GIBSON HALL  
Your Vote & Support Appreciated

(Pol. Adv. Paid for by the Candidate, 3-4-41-pd.)

To The People of District No. 4

I think there is more for a constable to do than take people to jail or just leave them alone.

There are 10 precincts in District 4. I will work with the teenagers to start baseball or softball teams in each precinct. This will give our teenagers something to do.

Your Democratic candidate for Constable  
**ROBERT (RANDY) RATLIFF**

(2-25-31. pd. for by the candidate)

Vote For  
**WADE OUSLEY**  
MAGISTRATE  
DISTRICT NO. 2

YOUR VOTE WILL BE APPRECIATED.

Pol. adv. paid by candidate

2-25-131-pd.

RE-ELECT  
**KENNETH ROBERTS**  
MAGISTRATE  
DISTRICT NO. 2

YOUR CONTINUOUS SUPPORT IS APPRECIATED.

Pol. adv. paid by candidate

3-4-91-pd.

TO THE VOTERS  
OF DIST. 3

I am withdrawing from the District 3 Constable's race in favor of Harliss (Baldy) Hall. I am withdrawing from the race because of ill health which I feel would prevent my making as good a Constable as the people of District 3 need. I will support Harliss in every way possible and ask my supporters to do the same.



Thank you.

**ED R. MOORE**

11-pd.

Elect  
**ROGER WEBB**

Democratic Candidate For  
**SHERIFF**



It is evident that drugs have weakened our great country. At first the problem was contained to the larger cities, but now it has spread into our rural areas.

As a Kentucky State Trooper, I worked every type of case, from air craft accidents to homicide investigations, but the ones that concern me most are the ones involving drugs and alcohol abuse. I have seen individuals suffer from these dreadful abuses, and it is not pleasant.

There is one pledge I will make to the people of Floyd County: it is to work hard toward controlling these very serious problems, and especially to keep them away from our schools.

(Pol. Adv. Paid by Candidate, 2-25, 3-11-pd.)

To All Voters  
Of District 1



**CLYDE MULLINS**  
OF HUNTER, KY.  
Democratic Candidate for  
**CONSTABLE,**  
Dist. 3, May Primary  
Your vote will be greatly appreciated.

2-25-41-pd.

Vote for  
**LeRoy Akers**  
Magistrate  
Dist. No. 3, Democrat

Your support will be greatly appreciated.

(Pol. Adv. Paid by Candidate, 2-25-41-pd.)

I am a candidate for Magistrate on the Democratic ticket in the May primary election. I am a retired teacher from Mayo State Vocational Technical School, and will devote full time to this job.  
Your vote will be appreciated.  
**BOYD HOLBROOK**

(Pol. Adv. Pd. by Candidate, 3-4-51-pd.)



**ARVEL (MUSH) NELSON**  
DEMOCRAT, FOR  
MAGISTRATE  
DISTRICT 1

Your vote and support will be greatly appreciated.

(Pol. Adv. Paid by Candidate, 3-4-41-pd.)

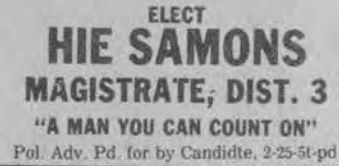

ELECT  
**HIE SAMONS**  
MAGISTRATE, DIST. 3

"A MAN YOU CAN COUNT ON"  
Pol. Adv. Pd. for by Candidate, 2-25-51-pd.

RE-ELECT RE-ELECT



**GILLIS CONN**  
DEMOCRATIC CANDIDATE FOR  
**CONSTABLE, Dist. 4**  
EXPERIENCED, QUALIFIED, HONEST  
I WILL TREAT EVERYBODY ALIKE.  
I WILL TAKE CARE OF FUNERALS AND  
BALLGAMES IN MY AREA.

Your Support Greatly Appreciated  
(Pol. Adv. Pd. by Candidate, 2-25-31-pd.)



Elect  
**ROGER HENDERSON**  
MAGISTRATE  
DISTRICT 3

DEMOCRATIC PRIMARY  
SON OF DAVE HENDERSON

(Pol. adv. paid by candidate, 3-4-21-pd.)

Re-Elect  
**RAY WILCOX**

Democratic Candidate for  
Magistrate  
Dist. 1

Pol. adv. pd. by the candidate

3-4-21-pd.



ELECT  
**HENRY C. HALE**  
DEMOCRAT FOR  
**SHERIFF, FLOYD COUNTY**

(Pol. Adv. Paid for by Committee for Henry C. Hale for Sheriff, Tommy Hale, Treasurer) 2-25-41-pd.

Vote for  
**LEONARD "LIGHTNING" JOSEPH, JR.**

DEMOCRAT, CANDIDATE FOR  
**CONSTABLE**  
DISTRICT 1

Your Vote Appreciated.

(Pol. Adv. Pd. by Candidate, 3-11-11-pd.)



ELECT  
**WILLIE HALE**  
Democrat for  
**CONSTABLE, DIST. 1**

I am the son of James M. Hale and Mary Marsillett Hale, of Blue River. I am married to the daughter of Lee Dillon and Celia Merritt Dillon, of Sugar Loaf. I have lived in Prestonsburg for the past 25 years, and I have worked for the Bank Josephine and H.D. Fitzpatrick for the past 30 years. As you all know I ran second four years ago.

YOUR VOTE AND SUPPORT WILL BE APPRECIATED.



(Pol. Adv. Pd. by Candidate, 3-4-21-pd.)



**GERALD DeROSSETT**  
Democrat for  
**MAGISTRATE**  
DIST. 1

Your Support Will Be Appreciated.

(Pol. Adv. Pd. by Candidate, 3-4-21-pd.)

**JOE WHEELER LEWIS**  
for  
**SHERIFF**  
DEMOCRATIC PRIMARY, MAY 28

Sheriff eight years, deputy sheriff 12 years—he knows how to serve the people and will do so without fear or favor.

(Pol. Adv. Pd. by the Candidate, 2-25-31.)



Know  
Your  
Candidate

I would like to take this opportunity to let the voters of District 2 better acquaint themselves with their candidate.

I am a graduate of Garrett High School. My parents are the Rev. James and Creddie Lawson Duff. My grandparents were the late Zach and Nancy Duff and John and Dollie Lawson. I am married to Patricia Truman Duff and we have three children, Sandy, Sheila and Todd Duff. I have operated a service station at Hueysville, Ky., for the past 15 years.

If you elect me your Magistrate I will be a servant of ALL the people and will make sure that:

- (1) The county equipment is operated eight hours a day, five days a week;
- (2) Ditches are cleaned and adequate drainage is provided for roads;
- (3) Equipment is left on a road until the job is finished;
- (4) Work is done on every road in this District, regardless of how you vote or what political party you belong to;
- (5) I will work with the County Judge-Executive and other members of the Fiscal Court to better Floyd County and make Floyd County a better place in which to live.

Vote **BIRCHELL DUFF**—District 2

(Pol. adv. pd. for by candidate, 3-11-31-pd.)



# Strawberries, a Good Cash Crop

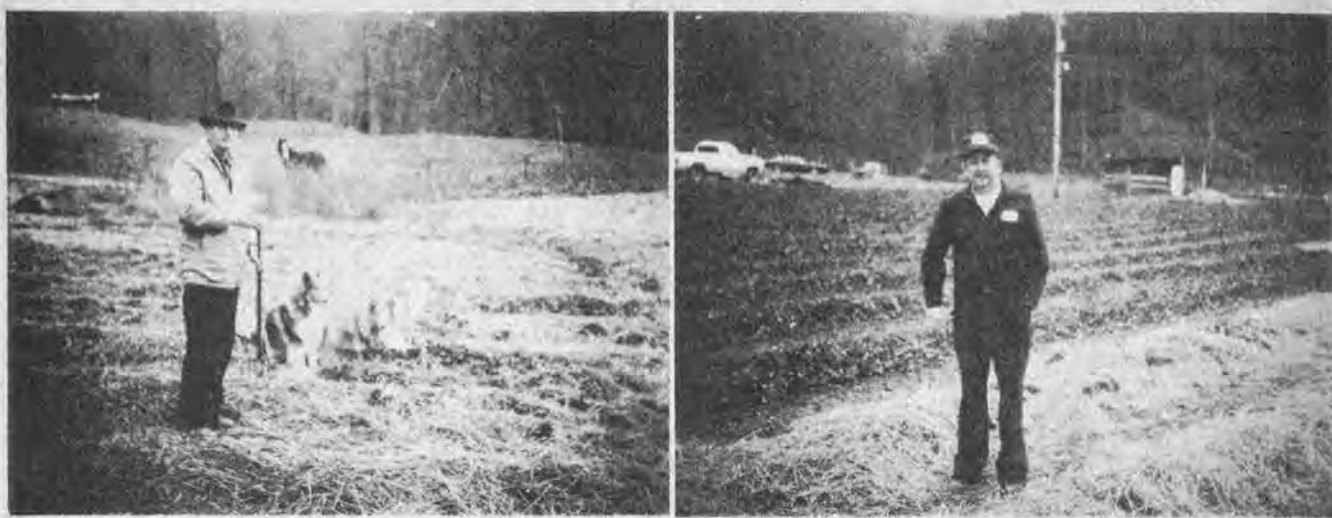

At left, Curtis Blackburn checks the straw mulch of his strawberry patch at Stanville. In photo at right, Bill Ward, of Little Paint, looks over his strawberry patch for signs of weeds.

By JOHN SPARKS  
Cooperation Extension Agent  
Strawberries can be a profitable crop or pastime in the Big Sandy region, as Bill Ward, of Little Paint, and Curtis Blackburn, of Stanville, will tell you. Mr. Ward has been growing berries for approximately two years and has nearly two acres. Mr. Blackburn has grown berries for several years and currently has 1/2 to 3/4 acre.

Mr. Blackburn sells his berries on a pick-your-own basis. He has established rules to govern pickers and protect his plants. The names of pickers from past years are kept and they are notified when berry season arrives. "We've never been able to grow enough to supply all the pickers on our list," says Mr. Blackburn. Some people come from as far away as West Virginia.

Mr. Ward sells his berries picked. He feels people will damage the plants if he went to a pick-your-own operation. Mr. Ward feels he will be able to secure the necessary labor to harvest the crop. "I've been able to sell everything we can pick," he said.

Both type operations have advantages. Picking the berries requires additional seasonal labor, but the gross is more. Pick-your-own strawberry operations required less labor, but require strict rules and someone to oversee picking.

Both gentlemen have excellent sites for strawberries—good, well-drained soils with a slight slope for air drainage. Low spots where cold air settles and poorly drained soils should be avoided. Pick-your-own operations should be reasonably near to well-traveled roads and allow for adequate parking.

Both growers lost some of their early berries to frost. Both are able to irrigate and plan to use irrigation to protect their early fruiting varieties. The main crop and later varieties were not badly hurt. Irrigation is important insurance for frost protection and for supplemental watering during dry seasons. One or two irrigations while the fruit is developing and maturing generally increases fruit size. Irrigation in strawberries will generally pay for itself in a few years.

Both growers use Enide to control weeds in their plantings. "We about went crazy fighting weeds, especially grass, until we went to a herbicide program," according to Mr. Ward. Several new herbicides have been labeled for strawberries and promise better control of weed pests.

A straw mulch will be applied in late November or early December. The mulch prevents temperature extremes and protects the plants. It is removed in the spring but kept handy in case of a

late frost. It can be placed back on the rows for protection. Mr. Blackburn uses a hay rake to move the mulch off of the plants. At least some of the straw is left between rows making a cleaner surface for pickers and berries and adds organic matter to the soil when turned under during renovation.

Renovation is very important for home and commercial strawberry plantings. It keeps the planting from becoming a patch, keeps the plants vigorous and extends the number of years before the planting must be renewed. Both growers use tillers to narrow the rows to around 12 to 18 inches. Fertilizer is applied at renovation and again in early fall.

Mr. Blackburn also uses a harrow to thin the plants. Some varieties form too many plants and like any other crop, strawberries will do best when properly spaced. Certain varieties are more likely to require thinning than others. Pulling a harrow over the patch uproots many young plants but will not harm large plants with extensive root systems. These young plants would have cropped only lightly and crowding results in small size and lower fruit quality.

Strawberries can be a good way to supplement your income and can develop to a major part of your farming system. Success requires proper management and planning and work. "Growing strawberries is a family operation" Mr. Blackburn said. "You have got to be willing to put in the work to make it a success." Your County Extension Office can provide you with publications and additional information to aid you in establishing a home or commercial planting.

# 3 Mighty Copiers From MITA.



**mita**  
800-D

- Copies bank checks, invoices, bills of lading, typeset proofs and more.
- Single element dry toner system.
- Fast copy speed—up to 36 copies/min.
- Automatic Document Feeder for continuous feeding of 100 different originals.



**mita**  
900-D

- Fast copy speed on any size from 3 1/2" x 5 1/2" to 11" x 17".
- Single element dry toner system.
- Copies from sheets, books and 3-D objects.
- Excellent proof-making capability.



**mita**  
500-D

- Table top size fits anywhere.
- Cassette paper feeding system for sizes up to 10" x 14".
- Single element dry toner system.
- Cold pressure fusing system reduces running costs.

SEE FOR YOURSELF IN THE COMFORT OF OUR MOBILE SHOWROOM



**AARON'S Products, Inc.**

1041 - 8th Ave.  
HUNTINGTON, WEST VIRGINIA 25708  
CALL 304-522-7022

Your local sales representative is Asa Carson. Asa has 12 years experience in office copiers and can help solve your copying problems.

3-11-21

## JOE D. WEDDINGTON REALTOR Prestonsburg PIKEVILLE



Joe Weddington, Broker  
432-4721, 886-9411

Dorothy Harris, Broker-Sales  
432-4721, 886-9411  
Home—874-2050

75-ACRE FARM—16 acres bottomland, sub-divided. Map and other information obtainable at our office.

BLUE GRASS FARM—1200-acre farm at the edge of Bourbon Co. near Millersburg. This farm could easily be adapted for development. Twenty-five minutes from downtown Lexington. Call for more detailed information.

ABBOTT CREEK—3-bedroom, two-bath tri-level situated on a scenic hillside lot. Good family home. Priced in mid 70's.

LANCER—New family room has been added to this 3-bedroom home. **UNDER CONTRACT**. Housing Mtg. Loan. REDUCED!

FINANCE HOLLOW—Well-cared for 3-bedroom home. Lot completely fenced. City water and natural gas. A real bargain!

MAYS BRANCH—Two resident homes on two acres in a growing community. \$60,000.

NEAR EMMA—Neat and spacious 2-bedroom, 1-bath home. Perfect for couple or small family. All appliances except ref. Qualifies for Ky. Housing Mtg. Loan.

LITTLE PAINT—Elegance with lots of room for a large family. Country atmosphere, beautiful grounds.

DRIFT—Lovely frame and stone home in a country setting. Also includes a greenhouse and workshop. 10 acres that could be developed.

RESIDENTIAL BUILDING LOTS on Abbott Ck., Water Gap Rd., Prestonsburg.

PRESTONSBURG—50-ft. commercial lot.

ACREAGE:  
NEAR KEENELAND—25.60 acres of prime bluegrass land. 1,800-lb. tobacco base.

SPURLOCK—200 acres. Complete watershed. REDUCED!

MIDDLE CREEK—181 acres.

**WE CAN HELP YOU BUY, SELL OR TRADE A HOME ANY PLACE IN THE NATION!**



## Conservation Corps Begins Work in Pike

Ten Young Conservation Corps (YACC) workers are beginning work in Pike county this week on a reclamation project designed to help prevent flooding in the Tug Fork Valley.

The YACC crew will perform basic reclamation work, including stabilizing the slopes, to prevent additional silt from getting into the Tug Fork and its tributaries.

While this work is going on, the state of Kentucky will undertake a study to determine what further reclamation work will be necessary in the area, involving the Peter Branch watershed of Blackberry Creek, near Freeburn, about seven miles south of Belfry. That work will be done under a cooperative agreement with OSM, using OSM funds also.

David C. Short, OSM's Region II Director in Knoxville, TN., said the Peter Branch subwatershed is one of the major contributors to sedimentation of the Tug Fork from the Kentucky side. That sedimentation, in turn, is a major factor in flooding problems in the valley.

At least 65 homes located downstream on Peter Branch, Blackberry Creek and Tug Fork now are very vulnerable to flooding, Short said.

### NOTICE OF INTENTION TO MINE

Pursuant to Application Number 036-5134

1. In accordance with the provisions of KRS 350.055, notice is hereby given that: Gala Enterprises, Inc., Drawer F, Harold, Ky. 41635, intends to file an application for the surface disturbance mining of approximately 4 acres located south of Galveston in Floyd County. The proposed operation is approximately 3 miles southeast of State Route 979's junction with Branham's Creek Road and located East of Branham's Creek, latitude 37d. 26' 29", longitude 82d. 37' 43". The surface of the area to be mined is owned by: Goldie Clark. A brief description of the kind of mining activity proposed is: underground mining. The application will be filed at the Bureau of Surface Mining Reclamation and Enforcement, Prestonsburg, Area Office, Prestonsburg, Kentucky 41653.

Persons wishing to file written objections and/or request a formal administrative hearing in regard to the above described surface mine should notify the Department for Natural Resources and Environmental Protection within 30 days of the date of this notice. The written objection must have attached a copy of the newspaper clipping, and reference the above application number. Such objection or request must be in accordance with KRS 224.081 (2), and must be forwarded to the Director of Permits, Bureau of Surface Mining Reclamation and Enforcement, Capital Plaza Tower, Frankfort, Kentucky 40601.

# RONALD FRASURE'S NEW AND USED FARM EQUIPMENT TRADING DAYS ARE HERE!

IF YOU OWN A SMALL RIDING MOWER OR A LAWN AND GARDEN TRACTOR THAT IS TOO SMALL FOR YOUR NEEDS, COME TRADE WITH US ON A SATOH DIESEL TRACTOR WITH A 3-POINT HITCH THAT PLOWS, MOWS, TILLS AND ANYTHING ELSE AROUND THE HOME OR FARM. OUR TRACTORS HAVE A LIFE OF 20-30 YEARS. AND IF YOU HAVE PURCHASED YOUR TRACTOR WITHIN THE LAST TWO YEARS, AND IT IS IN GOOD CONDITION, IT COULD BE WORTH WHAT YOU PAID FOR IT WHEN YOU TRADE WITH US. SO GET YOUR TRADING BRITCHES ON AND COME DOWN TO RONALD FRASURE'S NOW!

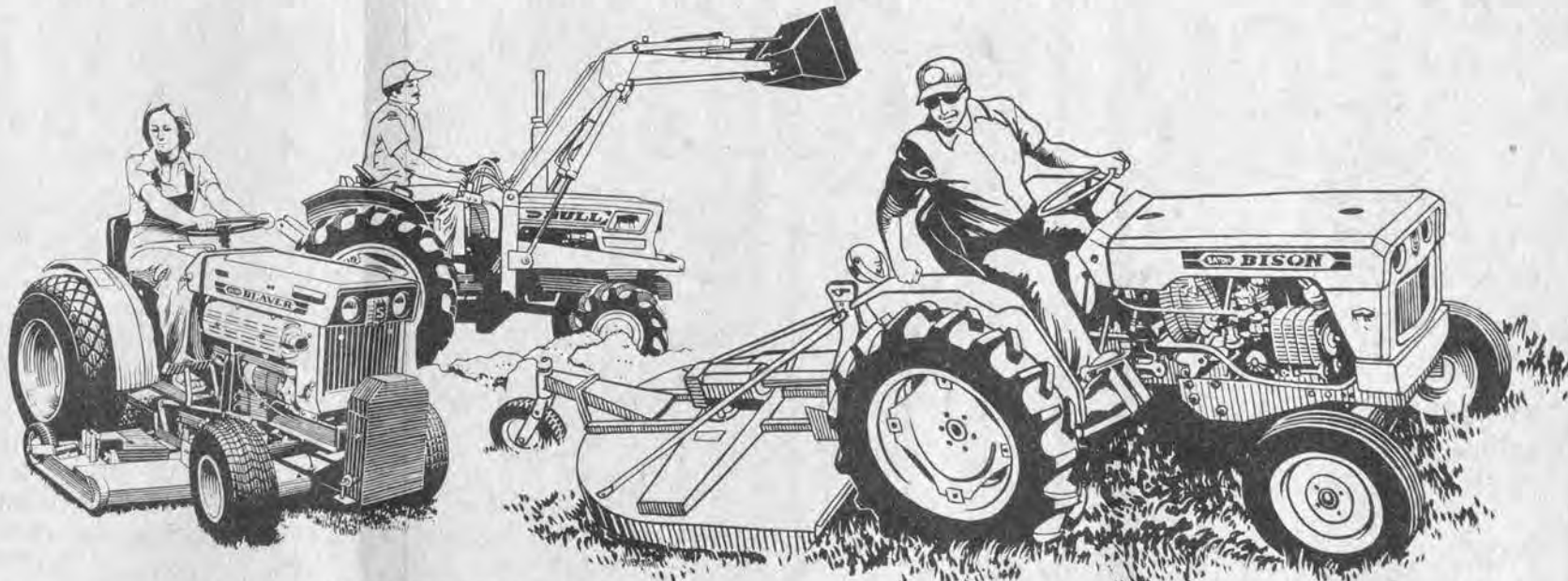

### USED EQUIPMENT

- FORD 8N—GAS
- FORD 9N—GAS
- FORD 800 GAS W/LOADER
- FORD 3000 GAS W/LOADER
- INTERNATIONAL CUB—GAS
- INTERNATIONAL 100—GAS
- INTERNATIONAL 464 DIESEL

- 8-HP DYNAMARK W/MOWER
- 10-HP SEARS W/MOWER
- DISKS, PLOWS, MOWERS
- BLADES, LOADERS, TRAILERS
- ALSO NEW PLOWS, DISKS
- Z BOTTOM 12" & 14" PLOWS
- PLOWS TO FIT SMALL LAWN AND GARDEN TRACTORS

**YOUR OLD TRACTOR IS WORTH A DOWN PAYMENT!**

**FINANCING UP TO 36 MONTHS!**

**RONALD FRASURE'S**  
NEW AND USED FARM EQUIPMENT  
406 NO. LAKE DRIVE

**RON'S BARGAIN BARN**  
6 MI. WEST ON MOUNTAIN PARKWAY  
PRESTONSBURG

OPEN TILL 6 P.M.; SUNDAY 12-5



**NOTICE OF INTENTION TO MINE**

Pursuant to Application Number 036-5132

1. In accordance with the provisions of KRS 350.055, notice is hereby given that: Somerset Coal Company, 23300 Greenfield Red., Oak Park, Michigan, intends to file an application for the surface disturbance mining of approximately 3 acres located southwest of Betsy Layne in Floyd County. The proposed operation is approximately 1.5 miles southwest of U. S. 23's junction with Betsy Layne Branch Road and located south of Betsy Layne Branch, latitude 37d. 33' 12", longitude 82d. 39', 02". The surface of the area to be mined is owned by: Bailey Heirs. A brief description of the kind of mining activity proposed is: underground coal mining. The application will be filed at the Bureau of Surface Mining Reclamation and Enforcement, Prestonsburg, Area Office, Prestonsburg, Kentucky 41653.

Persons wishing to file written objections and/or request a formal administrative hearing in regard to the above described surface mine should notify the Department for Natural Resources and Environmental Protection within 30 days of the date of this notice. The written objection must have attached a copy of the newspaper clipping, and reference the above application number. Such objection or request must be in accordance with KRS 224.081 (2), and must be forwarded to the Director of Permits, Bureau of Surface Mining Reclamation and Enforcement, Capital Plaza Tower, Frankfort, Kentucky 40601.

★ **CONSUMER ALERT** ★

**Automobile Repairs**

Attorney General Steven L. Beshear warns Kentucky consumers to collect a lot of information before spending money on car repairs. This would help reduce the recurring problems encountered by people who negotiate repair agreements with businesses they do not know and about problems they do not understand.

"Before taking your car in for any repairs, check the reliability of the garage," Beshear said. "Ask family and friends about its business reputation. Ask them also about the kind of service they have received, the attitudes of the people who did the work, the reasonableness of the charges and the willingness of the business to stand behind or guarantee its work."

Call ahead to find out whether or not an appointment is necessary and whether labor costs are lower on weekdays than on Saturdays. You may be able to arrange your schedule to benefit from this savings, Beshear explained.

When you take your car to the repair shop, describe your car's problem in detail to the service manager. Do not suggest what you think is wrong with the car; just list the symptoms.

Be sure to stay with the service manager while he examines the car, and if possible talk with the mechanic and discuss the car's problems.

Don't be talked into having repairs done that you do not want or did not plan on having done. If other repairs are suggested, you may want to confirm the need for them elsewhere.

After the car has been examined, have the needed repairs specifically described by the repairman. Do not accept vague, work-order terms such as "repair brakes" or "fix transmission." Get an estimated cost for repairs in writing, and make sure the cost of all parts and labor is included, Beshear said.

If a need for a major repair job is indicated, it may be advisable to obtain several estimates before having the

work done. Every repair shop has a flat-rate book that gives the average time and the number of parts required to complete the job. Ask the service manager for a price quotation based on this book.

Read the work order before signing it. This paper should state that any repairs required beyond those described in the work order must be authorized by you.

"If this is not printed on the authorization, write it in yourself...and obtain a copy of the repair order for your records and to review if further repairs are suggested," Beshear said.

When the repair work is done and you pick up the car, test drive it to be sure the work has been done properly, the attorney general advised. If it has not, return the car and insist the work be done correctly and at no extra cost.

Before paying the bill, make sure the computations are accurate and that all costs are itemized. Kentucky sales tax should only apply to parts—not to labor. Make sure any guarantees are put in writing, and keep copies of work orders, bills and guarantees, he added.

If you have a complaint about the repairs done to your car, you should first contact the management of the repair shop directly. If you do not get the problem resolved in that manner, write to the Office of the Attorney General, Division of Consumer Protection, Frankfort, Ky. 40601.

**Third Birthday**



Chad Michael Justice, son of Elaine Justice, of Emma, celebrated his third birthday Wednesday, February 25, at his home. Many friends and relatives attended.

**Named To Dean's List**

John T. Chafin, of Martin, has been named to the dean's list at the Salmon P. Chase College of Law of Northern Kentucky University for the fall semester, 1980.

- **ARE YOU PAYING TOO MUCH FOR YOUR INSURANCE COVERAGE?**
- **ARE YOU SATISFIED WITH YOUR PRESENT AGENT'S SERVICE?**
- **COMPARE WITH US ON ALL YOUR INSURANCE COVERAGES.**

**HALL & CLARK INSURANCE AGENCY INC.**

11 S. Lake Drive  
Prestonsburg, Kentucky 41653  
Phone 606/886-2318



REPRESENTING: ALLSTATE, CONTINENTAL INSURANCE CO., C.N.A., ST. PAUL, GENERAL ACCIDENT, U.S.F.&G., AND OTHER FINE COMPANIES.

**G&B AUTO REPAIR**  
U.S. 23 N., PRESTONSBURG  
AMERICAN & MOST IMPORTS • VW's  
NO LONG WAIT • LOW RATES  
• BODY PAINTING  
CALL GENE OR BOB  
**886-2815**

**Subscription Rates Per Year**

In Floyd County, \$8.00  
Elsewhere in Kentucky, \$10  
Outside Kentucky, \$12.50

Please note expiration date opposite your name on wrapper or on your copy of The Times. Because of increased mailing costs, notices of subscription expiration are no longer mailed to subscribers.

**HOMEMAKERS MEET**

The Grethel Homemakers' Club met March 2 at the John M. Stumbo School, with its president, Arietta Hall, presiding, for the devotional time, the group recited Psalm 23, and Mrs. Hall led in prayer. Two lessons were taught by Extension Agent Frances Pitts, "Kentucky Handicrafts" and "Spring Housecleaning Tips."

Several homemakers displayed their handcrafted items. Homemakers present were: Arietta Hall, Christine Crisp, Glenna Evans, Eileen Martin, Brenda Hall, Viola Hall, Shirley Hamilton and Debra Keathley.

The next meeting is scheduled April 6 at 6:30.

**S-K TOOLS**

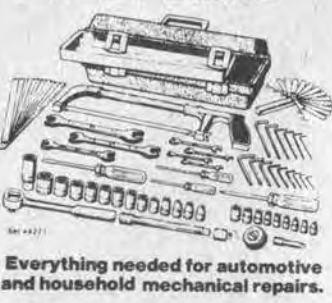

Everything needed for automotive and household mechanical repairs.

SOME WHAT-YOU-CALL-ITS YOU WILL FIND AT

**SANDY VALLEY HARDWARE**



"A Home-Owned and Operated, Old-Time Hardware Store"

PHONE 874-9218 — ALLEN, KY.

Open 7:30-5, Mon.-Fri.; 7:30-3, Saturday

All types of fittings are in stock.



T-50 HEAVY DUTY STAPLE GUN TACKER and STAPLES T50



Pipe Repair Clamps

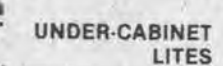

UNDER-CABINET LITES



CONTRACTOR WHEELBARROWS

EVERY DAY VALUE!  
4-PK \$1.99



**Bail Heater**  
□ Lightweight, portable, indoor-outdoor kerosene heater.  
□ 11,000 BTU.



KEYED ALIKE LOCKS



**NORTH ARNOLD AVENUE**  
SPACIOUS, 2300 SQ. FT., EXCELLENT LOCATION, WALK ANYWHERE IN TOWN.



**BRANHAM VILLAGE**  
2900 SQ. FT., 6/10 ACRE LAND, 4-BEDROOM, WILL ACCEPT TRADE.

INNOVATIVE REAL ESTATE FIRM WITH OVER \$2 MILLION IN LISTINGS

**RON LAWSON, BROKER**

• SCOTT MOORE, SALESMAN

**NEW LISTINGS**

**HUNTER**—Mobile home lot 150'x 45', 4 miles to Martin—Left Beaver. \$6000. Owner will finance.

**LOCATION! LOCATION!** Pike County, Wells Addition, 2000 sq. ft., 4 bedrooms, deep lot, out of flood plain, owner will finance part.

**PAINTSVILLE**—City Limits, 1000 sq. ft., 2 bedrooms, selling to settle estate. Upper 20's.

**STRATTON BRANCH**—Dewey Lake Road, house and 3 trailer lots (now rented), owner lives away, needs to sell. Investment Property.

**TRIMBLE BRANCH**—190-ft. front building lot. Two blocks from grade school, five minute walk to downtown. Ready to build on. Owner will finance at 9%. Hurry-one left!

**HANDYMAN'S SPECIAL!**

**PRESTONSBURG**—Eight-room house, 1500-sq. ft. approximately. Large lot. Needs remodeling. Mid-30's.

**PRESTONSBURG**—Located within one block of downtown. 1500-sq. ft. Deep lot. Fenced backyard. Newly remodeled. Mid-50's.

**BRANHAM VILLAGE**—4 bedrooms, gas, 2900 sq. ft., will accept trade, fenced yard, Buck stove, complete kitchen including all appliances, 2½ baths, sundeck, excellent for large family.

**ABBOTT CREEK**—Country living. 5 miles to Prestonsburg. New home qualifies for county bonding (hurry!) 3100 sq. ft. 3 bedrooms. Heat pump, central air. Shenandoah Pecan kitchen. Extra lot.

**CANEY FORK MIDDLE CREEK**—Newly remodeled, full basement, 6 miles to Prestonsburg or Martin. 3 bedrooms, new kitchen, qualifies for KHC loan.

**ABBOTT CREEK**—New house, qualifies for county bonding loan. 3 bedrooms, city water, heat pump, air, country living. Extra lot.

**ABBOTT CREEK**—3 miles to Prestonsburg, 2-bedroom house, 2½ acres. Forced air furnace and air, newly remodeled.

**LITTLE PAINT**—4 miles to Prestonsburg, 1978 14x60 mobile home, 160 ft. front to top of hill, 2 bedrooms, newly remodeled, private location.

**KATY FRIEND**—1 mile to town. Woodland building lots, 10 to choose from, large sizes available.

**ABBOTT CREEK**—Woodland lots 5 miles to Prestonsburg. Shaun Howell Subdivision. City water, 8 to choose from.

**WAYLAND**—Located in town of Wayland, 3 bedrooms, newly remodeled, 800 sq. ft., a steal at \$25,000.

**WEST PRESTONSBURG**—Two new homes, 2 miles from Prestonsburg, 1 mile from ONE SOLD ONE LEASE, quality county bonding and KHC Loans. 3-bedrooms, 1 bath, 100x100 lots.

**MEADOWS BRANCH**—1000 sq. ft. carport, 100x100 lot, heat pump, qualifies for KHC CONTRACT good buy! Hurry!

**ARNOLD AVENUE**—Walking distance to shopping, 2300 sq. ft., 3 bedrooms, 2 baths, 12x30 porch.

**LANCER BOTTOM**—1155 sq. ft., 3 bedrooms, 1 bath, qualifies for KHC Loan, good location, excellent buy. Will not last!

**HAROLD**—Townhouse, 2 bedrooms, 1½ baths, full appliances, heat pump, beautiful location and view. Will be available in March (lease, lease-purchase, sell).

**MAYS BRANCH**—Exclusive building lots, 100' front and up, four to choose from. Buy now, save more than the cost of the lot. Interest under county bonding financing.

**PIKE COUNTY**

**WEDDINGTON BRANCH**—Walking distance to K-Mart, out of flood, 3 bedrooms, 2½ baths, extra large family room, large lot, assumable mortgage. Appliances included.

**WEDDINGTON BRANCH**—Perfect location. 150x200' lot, blacktop drive, 3000 sq. ft., UNDER CONTRACT, carport. Additional hillside acreage included. Heated swimming pool. Heat pump.



**EXTENDED WEAR CONTACT LENSES**

- Now approved for nearsightedness
- Continuous wearing without daily insertion and removal
- One of the largest selections of eyeglass frames

**MINIX OPTICAL**  
Mayo Mansion  
16th St. & Bath Avenue  
Ashland, Ky. 41101  
324-2043

**GOOD PRICES on ALL TROPHIES**

**APPALACHIAN TROPHIES & ENGRAVING**

Custom Engraving, Trophies, Plastic

1 1/2 Miles North of Prestonsburg On Stephens Branch Road.

Free engraving on all trophies.

PHONE 886-3078 or 886-8704  
Jean Hickman & Lynn Garrett

**EMPLOYMENT OPPORTUNITY FOR REGISTERED NURSES**

We offer Registered Nurses the opportunity to practice in a modern, innovative environment with the personal touch that a smaller hospital affords. We offer:

- Higher starting salaries; increased consideration for experience; excellent fringe benefits; three (3) weeks paid vacation annually, nine (9) paid holidays, sick leave/temporary disability, medical insurance, retirement plan, discounts—prescription medication, 40%, and hospital services, 25%. Other types of leave.

For additional information contact: Ms. Amelia Salyers, Director Nursing Service, McDowell Appalachian Regional Hospital, McDowell, Kentucky 41647. Phone 606-377-2411.  
An Equal Opportunity Employer

## The Harman Family

By CHARLES C. WELLS  
Few families have had more influence in the settlement of the frontier of Eastern Kentucky and Southwest Virginia than the Harmans, yet history has sadly neglected their contribution to our nation's development.

The Harmans of Eastern Kentucky trace their ancestry to Heinrich Adam Harman and his wife, Louisa Katrina. Heinrich, who was usually referred to as Adam, was born in Prussia, Germany, about 1690. He and Louisa Katrina were married in Prussia in 1723, and in the late summer of 1724 their first child, Adam, Jr., was born.

Early in 1725, due to the repressive nature of life in Germany during this period, Adam, Sr. and his family left their home to begin a new life in the American Colonies. En route, the Harmans were forced to delay their journey and were residing on the Isle of Man when their second son, Henry, was born.

We know that the Harmans had reached America by 1729 as their third son, Daniel, was born that year in Pennsylvania.

By 1734 or 1725, Adam Harman, Sr. and his growing family had settled in the Shenandoah Valley of Virginia, near Strasburg. It was here in 1736 that Mathis Harman was born.

New settlers were soon filling the Valley of Virginia and Adam, Sr. once again felt the need to find a less crowded area. Divesting himself of his holdings in the Valley, Adam and his family began their journey into the wilderness of Southwest Virginia. Reaching the New River area in the present Giles County, Virginia, he established his permanent residence at what is now Eggleston, Virginia.

Here, Adam Harman and his sons were the founders of the first permanent English-speaking settlement west of the Alleghany Mountains, possibly in the whole Mississippi Valley.

While most histories fix the first settlement at Drapers Meadow in 1746, in Montgomery County, Va., a county court record entered in Orange County,

Virginia, dated 29th of May, 1745, orders a road survey to "Adam Harman's on New River." We also find that he was a road overseer, a constable and an officer in the militia in the New River area prior to 1746.

From their home on New River the Harmans were soon exploring and hunting in the Big Sandy Valley. By 1755, Mathis Harman had constructed a hunting cabin near the mouth of Johns Creek in the present Johnson County, Ky. This cabin was to become the foundation for the first permanent English settlement in Eastern Kentucky.

It was not until around 1786 that a real effort was made to settle the Big Sandy Valley when Mathis Harman, his brothers and a few of their neighbors came into the valley and erected a block-house near the site of Mathis' old hunting cabin. It was at this site that the ordeal of Jenny Wiley reached its dramatic climax.

Whether by design or not, the Harmans built their block-house near the War Trail used by the Indians, and constant harassment by these warriors prevented the settlers from planting. Without supplies to carry them through the winter, Mathias Harman and his friends were forced to return to Virginia. When the Indians discovered the block-house abandoned, they promptly burned it to the ground.

Another attempt at establishing a settlement was made by the Harmans the following year and it met the same fate as the first. Once again, the block-house was rebuilt but this time was surrounded by a stockade and by 1789 Harman's Station was firmly established in the Big Sandy Valley. While the Indians were still troublesome for several years, they were never again able to force the settlers out.

An excellent account of the founding of Harman's Station and the Wiley captivity will be found in a book by the same title written by William Eleyse Connelley and published by Edward R. Hazlett, of Paintsville.

### HARMAN GENEALOGY

**HEINRICH ADAM HARMAN:**  
Born ca. 1690 in Prussia, Germany and died in Giles County, Va. about 1767. Married in Germany on Oct. 8th, 1723 to Louisa Katrina, date of birth not known. Louisa Harman died in Giles County, Va. on March 18th, 1749.

**ISSUE: Henrich Adam, Jr. Born ca. 1724 in Germany.**

Henry: Born about 1726 on the Isle of Man.

Daniel:  
Mathias: Born about 1736 in Virginia.

George: Born about 1727 in Virginia.  
Catherine: Date of birth not known. In Va.

Christina: Born about 1737 in Va.  
Philipna: Born about 1742 in Virginia.

Valentine: Born 1744 in Virginia, killed by Indians in 1757.

Jacob: Born about 1748 in Virginia.

(Continued on Following Page)

### Public Forum To Focus On M.R. Services

A public forum will be held Thursday, March 19, from 7-9 p.m. at the Floyd County Library. Region XI Task Force members on MR services and Mountain Comprehensive Care Center resource staff will be present to hear suggestions and recommendations on services for the mentally retarded. Parents, professionals, and interested citizens are encouraged to come and provide input into planning services for the retarded citizens of our area.

### COMMONWEALTH OF KENTUCKY DEPARTMENT OF TRANSPORTATION BUREAU OF HIGHWAYS NOTICE TO CONTRACTORS

Sealed bids will be received by the Bureau of Highways, at its office, Frankfort, Kentucky, until 10:00 a.m. Eastern Standard Time on the 20th day of March, 1981, at which time bids will be publicly opened and read for the improvement of:

**FLOYD COUNTY, SSP 036 0979 000-006:** the Hi Hat-Harold (KY 979) Road from KY 122 (MP 0.000) to the Tackett Ford Road (MP 5.958), a distance of 5.958 miles. Bituminous Surface.

**FLOYD COUNTY, SSP 036 0007 005-008:** the Hindman-Allen (KY 7) road from KY 80 west (MP 5.410) to KY 80 east (MP 7.969), a distance of 2.559 miles. Bituminous Surface.

**FLOYD COUNTY, SSP 036 0080 000-005:** the Hindman-Allen (KY 80) Road from KY 7 north (MP 0.184) to New Ky 80 (MP 4.634), a distance of 4.450 miles. Bituminous Surface.

The Bureau of Highways hereby notifies all bidders that it will affirmatively insure that in any contract entered into pursuant to this advertisement, minority business enterprises will be afforded full opportunity to submit bids in response to this invitation, and will not be discriminated against on the ground of race, color or national origin in consideration for an award.

Bid Proposals for all projects will be available until 9:00 a.m. Eastern Standard Time, Friday, March 20, 1981, at the Division of Contract Procurement. Bid Proposals for all projects will be available at a cost of \$2 each and remittance payable to State Treasurer of Kentucky must accompany request for proposals (NON-REFUNDABLE). Bid Proposals are issued only to pre-qualified contractors.

Specimen Proposals for all projects will be available to all interested parties at a cost of \$2 each (NON-REFUNDABLE). Specimen Proposals cannot be used for bidding.

### 57th Anniversary



Mr. and Mrs. Marion Jervis, of Endicott, observed their 57th wedding anniversary March 4. Mr. Jervis was born October 9, 1899; his wife, Mary Jane, was born July 29, 1907. They were married at Endicott, March 4, 1924 by Jeff Crider.

Those attending the celebration were Maryland and Ollie Mae Jervis, Randall Jervis, Amy Lou Kendrick, Cecil Jervis, Delcie Endicott, Johnny Keith Endicott, and children from the Home Branch School.

### NEW HOMEMAKERS

New members of Homemakers' clubs throughout the county are: Hope Whitten, Day, Prestonsburg; Alice Inglis, Harold, Mary Conn, Prater Creek; Elizabeth Little, Myrtle Conway, Hannah Meade, and Parilee Hall, Night, Wheelwright, and new Members-at-Large are: Laura Ratliff, Becky Jarrell, Odella Bartrum, Betty Shuster, and Barbara Mosley. Mrs. Ruby Osborne, of the Wheelwright club brought four new members to the club's last meeting.

### COW CREEK HOMEMAKERS

At the February 17 meeting of the Cow Creek Homemakers, Frances Pitts gave a discussion on Kentucky crafts. A lesson on spring cleaning was given by Virginia Goble.

Attending the meeting were Virginia Goble, Sally M. Goble, Frances Pitts, Edith Burchett, Hazel Waters, and Jo Ann Garrett.

The next meeting is scheduled on Tuesday, March 17, at 1 p.m.

Times Want Ads Get Results!

**SAVE NOW**  
on the original—the patented  
**Bolens' Mulching Mower.**

**SAVE \$25.00**  
On the famous Bolens Mulching Mowers Model #8618 #8621

**SAVE \$50.00**  
On Bolens Power Propelled Mulching Mowers Model #8649 #8548

**RONALD FRASURE'S**  
NEW AND USED FARM EQUIPMENT  
NO. LAKE DR., PRESTONSBURG

—AND—  
**RON'S BARGAIN BARN**  
MTN. PKWY., PRESTONSBURG • OPEN SUN. 12-5

**BOLENS**  
The Lawn Machines

Visit 20 minutes  
in Los Angeles  
for only \$3.26.



Someone's  
waiting.

Reach out. With long distance.

Visit with someone special. A sister. Girlfriend. Best friend. Catch her up on the latest news. It doesn't cost much to stay in touch.

That inexpensive visit to Los Angeles is based on the 60% discount off the weekday rate. You can save with the 60% discount rate anytime Saturday, Sunday until 5 p.m., and from 11 p.m. to 8 a.m. Sunday through Friday when you dial the 1+ way. In fact, during those times, you can call out-of-state anywhere in the continental U.S. and talk for 20 minutes for \$3.33 or less.

So go ahead. Call. Someone you love is waiting.



South Central Bell

\*Low 1+ rates do not apply to 0+ dialed calls, operator-handled calls, coin telephone calls, calls from a hotel or motel, or calls to Alaska or Hawaii.

## PRESTONSBURG - FLOYD COUNTY AREA CHAMBER OF COMMERCE

PRESTONSBURG, KENTUCKY 41653

The Chamber of Commerce supports the entire county. If you are interested in watching your county grow, join the Chamber and be involved.

For Information Contact Chalmer Frazier, 886-2185 or Sam Blankenship 886-2382

MEETINGS: 1st & 3rd MONDAYS

### CHAMBER OF COMMERCE MEMBERSHIP—1981

- |                               |                                  |                                 |
|-------------------------------|----------------------------------|---------------------------------|
| Action Properties Corporation | Francis Store                    | Prestonsburg Sundry Store       |
| Art's Auto Sales              | DenimLand                        | Prestonsburg Publishing Company |
| The Bank Josephine            | Hall and Clark Insurance         | Prestonsburg Job Corps Center   |
| Ben Franklin Store            | Hatton Insurance Service         | Bill H. Howard                  |
| B. F. Casual Shop             | Helton, Butler and Wells, P.S.C. | R. V. May Company               |
| Big Sandy Rural Electric      | Herrin-Johnson Pharmacy          | Ray Howard Furniture            |
| Big Y Auto Sales              | Charles J. Hieronymus, M.D.      | Roy Ramey                       |
| Blackhawk Mining Company      | Highland Regional Hospital       | Phyllis Lenox                   |
| Brandeis Machinery and Supply | Hill Engineers                   | R and S Truck Body Company      |
| Brock-McVey                   | R. H. Hobbs                      | South Central Bell              |
| Brown Produce Company         | Kanawha Steel and Equipment      | Stop and Shop                   |
| Bruncy Enterprises, Inc.      | Lad 'n Lassic Shop               | Korner Drug                     |
| Earl Castle's Jewelry         | D. Richard Leslie                | Carmel Spears                   |
| Hollie Conley                 | Larry Leslie, M.D.               | Thompson's IGA                  |
| William B. Cook, M.D.         | Lloyd's Hardware                 | Ol' Don Jacobs                  |
| Cooley Apothecary, Inc.       | Tom O. McGuire                   | Ford-Lincoln-Mercury            |
| A. W. Cox Dept. Store         | Marvin Music, Inc.               | United Federal Savings and Loan |
| Dairy Cheer                   | Fred E. Meece, D.M.D.            | United Supply Company           |
| Dept. of Human Resources      | Music-Carter-Hughes              | Valley Pipeline                 |
| Marshall Davidson             | Chevrolet-Buick                  | F.S. VanHoose                   |
| Phillip Damron                | Dixon Nunnery                    | W.D.O.C. Radio                  |
| East Kentucky Explosive       | Piggly Wiggly                    | Joe Weddington                  |
| Elliott Supply                |                                  | Bill Wells                      |
| First Commonwealth Bank       |                                  | Thomas Westfall                 |
| Flanery and Dingus T.V.       |                                  | Worldwide Equipment             |
| Francis Shoe Store            |                                  | Wright's Jewelry                |
|                               |                                  | Jerry's Restaurant              |

### JOIN THE CHAMBER OF COMMERCE, BE INVOLVED!

NAME \_\_\_\_\_  
OF \_\_\_\_\_  
BUSINESS \_\_\_\_\_  
BUSINESS \_\_\_\_\_  
ADDRESS \_\_\_\_\_  
BUSINESS \_\_\_\_\_  
PHONE \_\_\_\_\_

#### DUES

Corporation Assets Over \$1 Million	-----	\$300
Other Corporations	-----	\$100
Partnerships, Etc.	-----	\$ 60
Individuals	-----	\$ 25

Return to Chalmer Frazier, Executive Director, Prestonsburg-Floyd County Area Chamber of Commerce, Box 612, Prestonsburg, Ky. 41653



**NOTICE OF PUBLIC SALE**

A public sale will be held by Gray & Gray Auto Sales Inc., 476 South Lake Drive Prestonsburg, Ky. on March 19, 1981 at 11:00 a.m.

Sale is for the purpose of disposing of a 1979 Chev Camaro Z-28. Bearing the serial No. 1Q87L9N609055 to satisfy a security agreement dated Jan. 26, 1980. Gray & Gray Auto Sales, Inc. reserves the right to bid.

TERMS OF SALE: CASH

it.

**COMMISSIONER'S SALE  
FLOYD CIRCUIT COURT**

Mid-State Homes, Inc. . . . . Pff.  
VS. NOTICE OF SALE  
80-CI-769

Donald Green and Linda Greer . . Defts.

By virtue of a judgment and order of sale of the Floyd Circuit Court rendered at the January 9, term, 1981 in the above-styled cause I shall proceed to offer for sale at the Courthouse door in Prestonsburg, Kentucky, to the highest and best bidder, at public auction, on Friday the 13th day of March, 1981 at 10 o'clock a.m., same being a day of the regular term of the Floyd Circuit Court, for cash or upon a credit of six (6) months, the following described property to-wit:

That certain tract of land lying and being on the waters of the Spurlock Fork of Beaver Creek and being part of the same land that was conveyed the defendants Donald Greer and Linda Greer on June, 1977, as recorded in deed book 230, page 140, in the Floyd County Clerk's Office and being more particularly described as follows, viz:

Beginning on road right of way of Spurlock Road; thence with road right of way N 87 degrees, 00 minutes, W 60' to a stake; thence leaving road right of way N 2 degrees, W 720' to top of hill; thence S 87 degrees, 00 minutes E 60'; thence S 2 degrees E 720' to beginning, containing one acre more or less, and being part of the same land conveyed to Clyde Greer and Margie Greer, his wife, by deed dated June 28, 1945, from G. C. Ferill and Louise, his wife, recorded in Deed Bok 126, page 417, records of the Floyd County Court Clerk's Office.

This being part of the same land conveyed to Donald Greer and Linda Greer, his wife, by deed dated June, 1977, from Clyde Greer and Margie Greer, his wife, recorded in Deed Book 230, page 140, records of Floyd County Court Clerk's Office.

The amount of money to be raised by this sale shall be in the principal sum of \$18,079.39 with interest thereon at 8% annually from the 9th day of January, 1981 until satisfied and the costs of this action, including costs of advertising of this sale and the fees and commissions for conducting this sale.

For the purchase price the purchaser must execute bond with approved surety or sureties, bearing legal interest from the day of sale until paid and having the force and effect of a judgment with a lien retained upon said property as a further security. Bidders will be prepared to comply with these terms. Given under my hand, this 17th day of February 1981.

MARSHALL DAVIDSON  
MASTER COMMISSIONER  
Floyd Circuit Court

2-25-31.

**The Harman Family**

(Continued from Preceding Page)

**DANIEL HARMAN, SR.**  
Born about 1729 in Pennsylvania, the first of Adam's sons to be born in America. Was killed by Indians about 1820 on the Clinch River in present Tazewell County, Virginia. Married in Rowen County, N.C. on the 22nd day of April to Miss Anna Bugsen.  
ISSUE: Mathis, William, Daniel, Jr., Henry Adam, Bughsen, Phoebe, Christina, Rebecca, Nancy, Levicey, Philippna.

**DANIEL HARMAN, JR.**  
Born around 1769 in present Tazewell County, Virginia and died in Floyd County, Kentucky before March, 1915. Married a Rosanna Spurlock date and place not known. Migrated from Virginia and settled on Shelby Creek in Floyd County, now Pike County, Kentucky about 1797/1798.  
ISSUE: William, Adam, Aquilla, Lorenzo Dow.

**WILLIAM HARMAN:**  
Born in Floyd County, now Pike County, about the year 1798. Married in Floyd County the 25th of May, 1826 to Catherine Waller.  
ISSUE: Jane, born about 1827. Lorenzo, born about 1831. James, born about 1836. Nancy, born about 1839. Rosannah, born about 1848.

**ADAM HARMAN:**  
Born in Floyd County about 1799, died in Floyd County Feb. 23, 1883. Married Rhoda Morgan in Floyd Co. on the 17th of August 1821.  
ISSUE: Rebecca, born 1823; married Elijah Gobble.  
Nancy, born 1824; married William S. Skeen.  
Rachael, born 1926; married (1) Wiley Mitchell, (2) William Webb.  
Rosanna, born 1829; married Hiram W. Jarrell.  
Daniel J., born 1831; married Louisa Elkins.  
Anderson, born in 1833; married Letitha Keith.  
Margaret, born in 1935; married George Shortridge.  
Susanna, born in 1837; never married.  
Lydia, born in 1839; James Short.  
William F., born in 1843; Elizabeth Kinner.

**AQUILLA HARMAN:**  
Born about 1800 in Floyd County, Kentucky and died before 1860 in Floyd County. Married Rebecca (Beavers) (Rebecca's surname is listed as shown by family tradition).  
ISSUE: William B., born 1833; married Elizabeth Blair.  
Adam, born 1835; married Frona Honeycutt.  
Daniel, born 1836.  
Lucinda K., born 1838; married John Brown.  
Aquilla, Jr., born 1840; married Louisa Keath.  
Rachel, born 1843; married Rev. Stephen Lockhart.  
Mathias, born in 1845; married Lucina Castle.  
Robert A., born 1847; married Susan Spradlin.  
Henry, born 1848; married Julianna Skeens.  
Richard, born in 1851.

**LORENZO DOW HARMAN:**  
Born about 1802 in the State of Virginia. Married in Floyd County, Ky. on the 3rd day of August 1836, to a Miss Mary (Polly) Hobbs.  
ISSUE: John, born about 1837. William, born about 1839.

**Riverview Manor Poster Winners**



Winners of the February poster contest sponsored monthly by Riverview Manor Nursing Home are pictured above with Thomas Tackett, principal of Prestonsburg Elementary School. From left to right, they are Jason Vanderpool, third grade, Mathew Baldrige, second grade, and Scotty Porter, first grade. Each winner received a \$5 award.

**DANCE**

featuring

**CARIBOU**

**Saturday, March 14**

9 p.m.-1 a.m.

**Prestonsburg Community College  
Martin Student Center**

**Admission \$5.00  
Per Person**

**WE THINK  
N.O.W. ACCOUNTS ARE GREAT!**

**BUT . . .**

**When you're ready to open your N.O.W. account, don't be misled. Be sure to review all the other services. Services that only an experienced commercial bank can offer. We've got 'em all! (Plus 90 years of experience.)**



- Statement Savings • Safe Deposit Boxes
- Golden Savings • Master Card
- IRA and KEOGH Accounts • Visa
- Certificates of Deposit • Savings Bonds
- Christmas Clubs • Night Depository
- Money Orders • Traveler's Cheques
- Cashier Checks • Bank-By-Mail
- Regular Checking • Direct Deposit of Gov't Checks
- N.O.W. Checking • Drive-In Banking
- Checking Plus • Financial and Investment Counseling
- Installment Loans • Conventional Mortgages
- Commercial Loans • Floyd County Bond Mortgages



**We invite you to visit any of our six county-wide branches and let us help YOU.**

**THE BANK *BJ* JOSEPHINE**

"Serving You Since 1891"

**Prestonsburg • Garrett • Harold • Allen • Wheelwright**

Member F.D.I.C.

**Radio Shack**

406 NO. LAKE DR., PRESTONSBURG

**CLOSE-OUT DEALS ON  
MOTOROLA CAR STEREOs**

★  
M5-20C 5" COAXIAL SPEAKERS  
20-OZ. MAGNETS • ONLY 4 PAIRS LEFT  
Reg. \$89<sup>95</sup> **NOW \$59<sup>95</sup>**

★  
69-20T 6x9 TRI-AXIAL SPEAKERS  
20-OZ. MAGNET • REG. \$129<sup>95</sup>  
**NOW PRICED TOO LOW TO ADVERTISE!  
COME SEE OUR PRICES!**

★  
TC-3345 STEREO CASSETTE TAPE PLAYER  
• UNDERDASH • AUTOMATIC REVERSE  
• LOCKING FAST FORWARD & REWIND  
• SEPARATE BASS & TREBLE CONTROL  
REG. \$129.95 **THIS ONE IS ALSO TOO LOW TO ADVERTISE. THE 10TH PERSON TO ASK ABOUT THIS PLAYER GETS ONE FREE!**

★  
**MANY MORE HOT ITEMS • CLOSE-OUT DEALS ON AKAI HOME STEREOs. COME AND MAKE US AN OFFER. ASK FOR RONALD FRASURE, JR., MGR.**

★ 90 DAYS SAME AS CASH ★ 886-6900  
**NEW HOURS:  
10-6 DAILY; 10-7 FRI.; 10-5 SAT.**



# Wickes Lumber OL' KENTUCKY HOME SALE

PRICES GOOD  
MARCH 11  
THRU  
MARCH 18

No. 359A  
RANGE HOOD  
\$49<sup>95</sup>



**ELECTRIC RANGES**  
IN STOCK

**35% OFF** WHILE THEY LAST

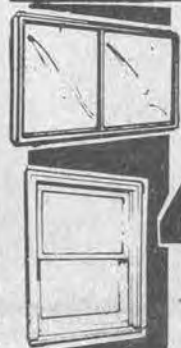

MALTA  
**WOOD WINDOWS**

**40% OFF** MANUFACTURER'S LIST PRICE

CLOSE OUT SPECIAL



ATTRACTIVE  
**TEXTURE DESIGN**

White No. 250-1 12"x 12" Tile

Reg. 22c Sale **19<sup>c</sup>**

Embossed No. 185 2'x 4'  
Reg. \$2.19 Sale **\$1<sup>79</sup>**

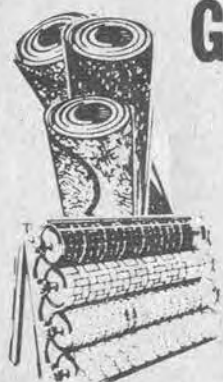

**GREEN GRASS CARPET**

EARLY BIRD SPECIAL

**\$3<sup>49</sup>**

Only sq. yd.

ROLL END SAVINGS  
ALL G.A.F. FLOOR COVERING  
IN STOCK 20% OFF REG. PRICE.

**Test Your Skills**  
**Wood Whittling Contest**

Prizes: Largest-Smallest-Detailed  
Spruce and Sugar Pine available or  
bring your own wood.

Contest to be held in store on Satur-  
day, March 14 All Day.

RED CEDAR  
SPLIT RAIL  
**FENCE**

This rustic red cedar  
fence will add beauty  
and value to your  
home!

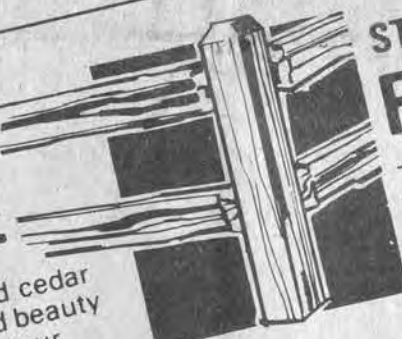

**STOCKADE  
FENCE**

The ultimate in  
privacy and protection  
for your family!  
Available in 5'x8' &  
6'x8' sections. Post  
& gates available.

Now **\$1<sup>30</sup>** Lin. Ft.

Includes 2 rails  
and 1 post. **8' SECTION**  
5' Heights  
**8' SECTION**  
6' Heights

**\$16<sup>95</sup>**  
**\$19<sup>50</sup>**

DOG-EARED  
CEDAR  
**FENCE**

Beautiful merch  
grade redwood  
provides protection  
and privacy!



1x8-6' **\$1<sup>79</sup>**  
CEDAR  
2x4-8' **\$2<sup>10</sup>**  
CEDAR  
4x4-8' **\$5<sup>29</sup>**  
CEDAR

ECONOMY STUDS  
**88<sup>c</sup>**

**ASPHALT ROOFING**

5 Colors to Choose From

**\$21<sup>95</sup>** sq.

**LUMBER**

	8'	10'	12'	14'	16'
2x4	1.41	1.88	2.18	2.51	2.88
2x6	2.19	2.76	3.32	3.85	4.38
2x8	3.38	4.26	4.75	5.40	6.18
2x10	3.75	4.80	6.99	8.16	9.33

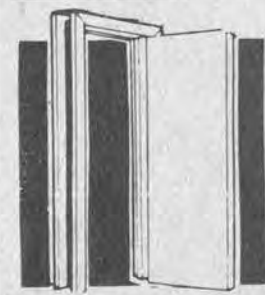
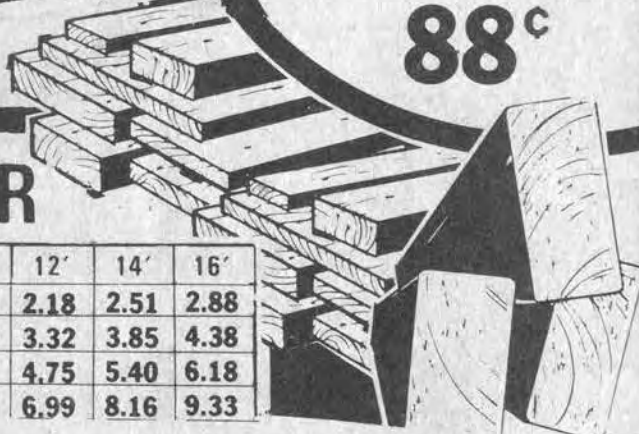

**DOOR STYLE CHANGE**

SOME BIRCH AND LAUAN

**25% OFF** WHILE THEY LAST

SIZES FROM 1/6 TO 3/0



**FREE In Your Home**  
**Kitchen Planning!**

CALL FOR APPOINTMENT  
ASK FOR LLOYD OR DAN.

**50% OFF**

**Kitchen Cabinets**  
3 Styles in Stock

4' UTILITY SHOP LIGHT **\$13<sup>99</sup>** SAVE \$8.00!  
Complete with cord, plug, hanging chain and 2 fluorescent bulbs. Reg. \$21.99

**TOOLS STANLEY**  
• Thrifty MITRE BOX  
• Curved Claw Hammer Only **\$3<sup>99</sup>** Ea.

**COAL DIGGER'S  
SPECIAL**

THIS COUPON PRESENTED WITH A  
PIECE OF COAL WILL GET YOU  
20% OFF ON ANY ONE ITEM PUR-  
CHASED FROM 3-11-81 TO  
3-18-81

LIMIT 1 COUPON PER CUSTOMER!

**FREE! \$50  
MERCHANDISE  
CERTIFICATE**

WILL BE AWARDED TO THE PER-  
SON TURNING IN THE LARGEST  
SINGLE PIECE OF COAL! TO BE  
AWARDED ON 3-19-81

MONDAY-FRIDAY  
8:00-5:00  
SATURDAY  
8:00-4:00



**Wickes  
Lumber**

When you know Wickes, you know how!