



## Solid Waste Contract Here To Remain Intact

### As Officials Reach Accord Here Monday

**This Town...That World**

Drowsy? Languid? Have a touch of the vapors? Well, here's a thought to keep you awake. It's only 23 days till Christmas.

AND NOW...

The last Thanksgiving drumstick had no more than been demolished than harried mothers and housewives began girding for the Christmas ordeal. What to buy for whom?...

I do not want to wear the mantle of Scrooge, but I've done a bit of figuring on this matter of buying gifts. If, for example, there are as many as a dozen members of the immediate family—husband, wife, children, in-laws, brothers, sisters, grandchildren—and each buys the other a gift, as many do, that means 121 gifts, and if they're all piled beneath or around one tree the place begins to look like a department store.

And, sure's you're born, there'll be some child within a block or so from you who gets almost nothing.

That thought also could shake some of us awake.

OOOPS!

To shift gears from the lugubrious to the ridiculous, I have been asked to in-

Responsibility for operating the county's solid waste system will remain with Floyd County Solid Waste, Inc. as long as the system has any bond indebtedness, according to an agreement concluded Monday between the Floyd fiscal court and the Kentucky Pollution Abatement Authority.

The pact appeared designed to lock into position even more securely the innovative county-operated trash collection and disposal system which became operational here in May with the help of a \$495,000 grant from the Farmers' Home Administration and a \$1.5 million bond issue.

Floyd County Solid Waste, Inc. is a non-profit agency set up by the fiscal court to administer the county's landfill and its trash-collecting fleet. The Kentucky Pollution Abatement Authority is said to have mediated the sale of bonds for the project.

According to the bargain struck at a special meeting of the fiscal court Monday, the "integrity and solvency" of the county garbage system requires

(See Story No. 1, Page 4)

## Arson Suspected in Blaze



(Photo by Ken Peters)

Efforts by firefighting squads from Martin, Left Beaver, Allen and Maytown proved futile in the face of a blaze which destroyed Ray & Anita's Restaurant at Hite, last Tuesday night. Witnesses in the vicinity told state police a man was seen around the place at about the same time flames erupted from the 4,500-square-foot brick structure, and an arson investigation continued this week. Although the restaurant, which is owned by Harlan Ray and Anita Stumbo, was gutted by flame, firemen were able to protect nearby structures including Rita Renee's and S. & S. Market, which were threatened for a time.

## ARC 4-Lane Plan May Be Too Late

**Court House Happenings**

MARRIAGE LICENSES

David Carroll, 17, and Joy Byrd, 16, both of Martin; Danny Ray Hickman, 32, and Mary Frances Wolfe, 24, both of Prestonsburg; Michael Kidd, 23, and Ozella Lawson, 15, both of Honaker; Henry Andrew Kilburn, 23, of Manton, and Brenda Kay Carty, 22, of Greenup; Jimmy Ray Owens, 22, and Princess C. Bradford, 19, both of Blue River; Kenny Bentley, 25, and Debbie Belcher, 24, both of Allen; Kenneth Ray Goble, 37, of Prestonsburg, and Wilma Lee Bailey, 26, of Swamption, Ky.

SUITS FILED

Larry D. Branham vs. Brenda Rose Branham; Nancy Snavely vs. John Snavely; Elma Mullins vs. Charles Mullins; Wendell E. Stratton et al vs. Rocky Top Energies, Inc.; Dale Martin et al vs. Norman Martin et al; Howard C. Stickler vs. Steven Spriggs; Astor and May Hunter vs. Transcontinental Coal Co.; Independent Explosives Co. vs. NBC Energy Inc.; Forrest E. and Lazelle Williams vs. Clarence E. Hays et al; Betty G. Minix vs. Maurice M. Minix; Connie Frances Howell vs. Roy Lee Howell; Vicki Hanshoe Howard vs. Elden Howard.

### Chances Dim For Funding US 23 Link

It might be a slim chance, but U.S. 23 could yet be upgraded to four lanes between Prestonsburg and Paintsville if a "finish-up" plan proposed recently by the Appalachian Regional Commission (ARC) is funded in the 1983 federal budget and approved by Congress.

The ARC, a victim of cuts by the Reagan administration this year, has proposed an eight-year plan to wind up its highway construction program and a three-part scheme to close out its area development program.

The highways plan calls for \$2.27 billion in ARC funds between 1983 and 1990 to construct 554 of the 1474 miles which have been planned and authorized but not built.

To be constructed under the plan are about 60 miles of highway in eastern Kentucky, including sections of U.S. 23 in Boyd, Johnson, Floyd, Pike and Letcher counties and sections of U.S. 119 in Pike county. Specifically included is a 17.2 mile section of U.S. 23 between Prestonsburg and a point north of Paintsville.

If the plan materializes, it will mean that about two-thirds—or 2100 miles—of the planned ARC corridor system will be built. Congress originally authorized construction of 3025 miles of highway in Appalachia, of which 1559 have been built since creation of the ARC in 1965.

In selecting the sections to be included in the finish-up program, ARC officials said they gave priority to those expected to carry most traffic, used to haul the most coal, most important as stateline crossings, or contributing most to corridor completion or regional economic development.

According to a proposal for winding down its area development activities, ARC proposes a five-year program to help "the most distressed and underdeveloped" counties meet critical water and sewage problems. Magoffin county is cited as a case in point.

Another five-year program would be aimed at creating or retaining private sector jobs and attracting private investment, and a three-year program would extend primary health care in areas with doctor shortages and high infant mortality rates.

Whether the Reagan administration can be persuaded to support the finish-up programs remains in doubt. The President's 1983 budget is scheduled to go to Congress in January.

### Human Resources Budget To Be Topic Of Hearing

Persons wishing to comment on the budget proposed for next year by the Department for Human Resources are invited to attend a public hearing at 2:30 p.m. next Tuesday, December 8, in the Pike building at Prestonsburg Community College.

The hearings—Prestonsburg's will be the first in a series of five—are being conducted by Secretary Grady Stumbo at the request of Kentucky Action on Human Needs, a coalition of advocacy groups.

## Special Prosecutors Asked in Two Cases

To avoid possible conflicts of interest, Commonwealth's Attorney James Allen this week relinquished prosecution of two cases awaiting trial here.

County Attorney Arnold Turner, Jr. confirmed Tuesday that, at Allen's request, he would be prosecuting the case of Torrence Wright, accused in the shooting death of his wife, Barbara, near Printer early this year. The case is set for trial December 14.

Allen is said to have stepped aside from the case because his partner, Assistant Commonwealth's Attorney Jerry Patton, who assisted in taking a statement from Wright in connection with his wife's death, was representing Wright in a divorce proceeding at the time.

In another case, the state attorney-general will be asked to appoint a special prosecutor to try Olive Ann Meade, accused of assaulting her infant daughter, Allen said this week.

The case had been set for trial Monday this week. Similar charges against Mrs. Meade's husband, Ben, were recently dismissed for lack of evidence.

Allen cited recent criticism of his handling of the case as the reason for his stepping aside. Gary Johnson, Ben Meade's attorney, charged that Allen had held the threat of prosecution over Meade only to bring a guilty plea out of Meade's wife.

Allen insisted he had not tried to coerce Mrs. Meade but said he was withdrawing from the case out of concern that she feel confident of receiving a fair trial.

The case was continued to December 30, when another round of pretrial hearings is expected to begin. If the case goes to trial early next year, about two years will have elapsed since the time of the alleged assault.

The Meades were arrested February 21, 1980, after Bobby Jean Meade, one of triplets and then four months old, was admitted to a Louisville hospital, where a doctor reported she had suffered fractures to the head, ribs, and legs. The infant died later of a congenital illness.

Another of the triplets, Billy Joe, died February 17, 1980; the third was stillborn.

## Handicapped, Elderly Lead Area Needs

The elderly and handicapped were apparently uppermost in the minds of a group which gathered last month to rank this area's needs.

The group, which met under the auspices of the Floyd County Rural Development Committee, was asked to list the area's needs in order of urgency. The ranking, Committee Chairman John Sparks said, will serve as a guide to the distribution of federal block grant funds in this state.

Increased services to the elderly and handicapped was named by a majority as the most urgent need here in the social services category. Providing safer and affordable housing for these groups, weatherizing their homes, providing them with transport facilities, and helping them meet their winter fuel bills also received high priority.

Among social services, the need for a juvenile detention center, the restoration of Medicaid benefits lost in recent budget cuts, and provision of a spouse and child abuse center also ranked high.

Expansion of health department services, restoration of the school nurses lost to federal budget cuts earlier this year, health education and screening services were listed most frequently in the health category.

Housing needs regarded as most urgent were the availability of low interest loans, assisted housing in the Right and Left Beaver Creek sections, and housing for the elderly and handicapped.

Building code enforcement, home loans to the poor, and a housing project on Abbott Mountain were also mentioned with relative frequency.

Providing more job opportunities, diversifying industry and seeking land for commercial and industrial use were listed most often under the category of economic development, with job training and tourism also

(See Story No. 4, Page 4)

## Local Oil Reserves Spur Data Search

Geologists have long known of the presence of oil reserves in a wide area of the Appalachians. The Oil Springs field in Johnson, Magoffin and Morgan counties has produced a small but steady stream of crude for decades. But with huge reservoirs in the Southwest and a healthy supply assured in past years, at least, from the Near East, the oil business in this section has generally been "small time" at best.

There is a resurgence in interest these post-oil-embargo days, however, in development of new domestic sources, generally, and the Appalachian section is being looked at with particular enthusiasm.

The search for eastern oil reserves has not skipped Floyd county. This week, Geo Seismic Services, Inc., a Houston, Texas-based firm, was winding up data collection exercises in the Little Paint-East Point section.

Dave Jones, head of a 35-man crew which has worked in Breathitt and Johnson counties as well as Floyd over the past month, would only say that Geo Seismic Services is contracted to "a major oil company" to conduct geological tests in the area.

According to Jones, oil company geologists look at all available information relating to the area of study and, based on their findings, specify where data collection should be carried out. In Floyd county, apparently, the area of the interest has been the section from Abbott Mountain all the way to the Johnson county line and beyond. (Similar testing was conducted by

another company along Little Paint about a year ago.)

Testing procedure consists of laying literally miles of cable along highway right-of-way and staking the line with sensors which are spaced at regular intervals. Four specialized trucks called "vibrators" are equipped with large metal pads which are lowered onto the road pavement and send series of powerful shock waves into the ground. Sophisticated electronic equipment which is housed in a special van, records patterns returned by the shock waves as they "bounce" off various strata and subsurface features.

"This is strictly a first step in looking for possible oil reserves," Jones emphasized. "It's definitely a 'pig in a poke' proposition."

Jones said the company crew working here makes no analysis of data. "We don't know what the likelihood of oil or any other mineral being here is, and we're not really concerned with that. It's just our job to collect the data, send it to the oil company and let their computers and researchers interpret the information."

Jones said the crew here, which includes some local workers, is only one of dozens of Geo Seismic Services crews which are working from Kentucky as far south as Alabama. "Most of the research is still going on out west," Jones commented, "but we're starting to do a lot of work east of the Mississippi, too."

The company is working under a permit issued by the Kentucky Department of Highways.



OIL IN THEM THAR HILLS, or at least the possibility thereof, has been the focus of data collection work which was expected to be concluded this week in the Little Paint-East Point section of the county. Here, a technician for Geo Seismic Services, Inc., of Houston, Texas, mans equipment in a mobile recording van during testing operations, Monday.

## Effort To Block Stripmine Fails

Property owners on Finance Hollow and Arkansas Creek, tributaries of Beaver Creek near Martin, have failed in an effort to block a stripmining permit sought by Triple Elkhorn Mining Company in that area. However, an official who listened to the landowners' protest at a Frankfort hearing has recommended that certain conditions be placed on the permit.

Everett Akers, of Finance Hollow, argued against issuance of the permit—which would allow mountaintop removal on a 150-acre site—claiming that blasting associated with Triple Elkhorn's previous mining in that area had damaged his home and a television antenna he owns nearby.

Joining Akers in his effort to halt the mining were Tandy Sammons, Scottie Crum and Minnie Prater, longtime residents of Wolf Hollow on Arkansas Creek.

(See Story No. 3, Page 4)

## One Injured in Crash of Car, Coal Truck



(Photo by Ken Peters)

Coal, some 42 tons of it, and the wreckage of an automobile and coal truck trailer are strewn over a large area of the new KY 80 bridge near the "Y" at Martin. Traffic on the new road was tied up for about two hours late Sunday afternoon after the car, driven by Rick Farmer, of Phelps, reportedly pulled into the path of the 18-wheel tractor-trailer truck driven by Greg Mullins, of Jenkins. A passenger in the car, Dianne Lester, of Phelps, received leg injuries in the crash and was treated at Our Lady of the Way Hospital, Martin. Drivers of both vehicles were unhurt. The automobile was reported "totaled" in the crash and the truck's trailer, which overturned, was also called a total loss and was valued at \$22,000. The coal truck rig was owned by Woody Holbrook, of Whitesburg.



**NOW AT HOME**

Mrs. Andrew Frasure, who recently underwent surgery at the Central Baptist Hospital, Lexington, is improving nicely at her home now.

**GUESTS SUNDAY**

Mr. and Mrs. Donald J. Hicks entertained with a luncheon at their home Sunday, having as their guests members of their family, Mr. and Mrs. Derek Hicks and Greta, Mr. and Mrs. Ernest Hicks, David and Ray Hicks, and Mrs. Alice Hackworth, all of Prestonsburg and vicinity, and Mr. and Mrs. John Fogle, of Lexington.

**JOIN FAMILY FOR THANKSGIVING**

Mrs. Beatrice Collins, Aster Collins, and Mr. and Mrs. Scott Collins joined other members of their family, Mr. and Mrs. Stephen Collins, Misses Crystal and Melody Collins, and Mr. and Mrs. Clay Collins, in Lexington, where they spent the Thanksgiving holidays.

**W.M.U. CIRCLE MEET**

The Annie Allen Circle, W.M.U., will hold its Christmas party at the home of Mrs. Helen Clark, Monday evening, December 7. Mrs. Sarah Lavren the Circle's president urges all members to attend.

**THANKSGIVING GUEST**

Mrs. May K. Roberts was the Thanksgiving dinner guest of her daughter and son-in-law, Mr. and Mrs. William J. Baird, III, and daughters, Virginia Kirk, Elizabeth Anne, and Sarah Roberts, at their home, in Pikeville. Other dinner guests of the Bairds were Dr. and Mrs. Bill Baird, of Pikeville, and Miss Jane Baird, of Washington, D.C.

**GUEST AT CYNTHIANA**

Mrs. Otelia Smiley spent Thanksgiving with her daughter and son-in-law, Mr. and Mrs. Michael C. Taylor, and their sons, Josh, Andy and Matt, at their home, at Cynthiana. Other members of the family joining them there for Thanksgiving dinner were, Mr. and Mrs. John F. Smiley, and son, Paul Bradford, of Lexington; Dr. and Mrs. James M. Smiley, of Morehead; Mr. Dean Sinor, of Hazard, and Miss Diana Douglas Smiley, of Louisville. Mrs. Smiley was accompanied home by Mr. and Mrs. Sinor.

**THANKSGIVING DINNER GUESTS**

Mr. and Mrs. Bill Pettrey had as their guests for Thanksgiving dinner members of their family. Those present were Mrs. Joy R. Harris and children, Becky, Lou, Frank, and Sandra, of Lexington; Rudolph Spencer, of Garrett, and Mrs. Rebecca Rasnick, of Prestonsburg. Other guests were Alireza Zarnah, of Lexington, and Erick Asper, from Lebanon Valley College, Annville, Pennsylvania.

**RETURNS FROM LEXINGTON**

Mrs. Dorothy Sturgill has returned to her home here from Lexington, where she spent a week visiting with her son and daughter-in-law, Mr. and Mrs. Wm. B. Sturgill, and other relatives. While there, she attended a birthday reception honoring her sister, Mrs. Goldia Wicker, formerly of Martin and Prestonsburg, now of Morehead, given by the Wickers' sons, Judge and Mrs. Phillip Wicker, and Mr. and Mrs. Terry Wicker, at the Holiday Inn, there. A large crowd, including many relatives of the honoree and her husband, Dr. Monroe Wicker, were in attendance.

**THANKSGIVING GUESTS**

Mr. and Mrs. Sheriff Martin entertained to dinner on Thanksgiving Mr. and Mrs. Ed Kuss of Prestonsburg, Miss Esta Mae Banks, and Barrett Murton both of Miami, Fla.

**GUESTS OF COUSIN**

Mr. and Mrs. Eli M. Schoolcraft spent the holidays with her cousin, Miss Druella Parks, and her aunt and uncle, Mr. and Mrs. Jim Parks, in Caryville, Tennessee. While there, they shopped in Knoxville and Oak Ridge, and spent some time visiting with other relatives.

**RETURNS TO CALIFORNIA**

Mrs. Callia Branham, who has been here for the past few weeks visiting her mother, Mrs. John Simmons, and her sister, Mrs. Margaret Ackerman, returned to her home in San Diego, California, a few days ago. She was accompanied to the Huntington airport by her brother and sister-in-law, Mr. and Mrs. Paul Simmons, of Huntington, who had been here for a visit with relatives.

**VISITS SISTER HERE**

Miss Lena Porter, of Pikeville, was here on Monday of last week for a visit with her sister, Mrs. Margaret P. Alley. While here, she called at the Carter Funeral Home to offer condolences to the family of Mrs. Grace L. Burke.

**GUESTS IN LEXINGTON**

Mr. and Mrs. Delmas Saunders spent the Thanksgiving holidays in Lexington with Mr. and Mrs. Dennis Carigan and the Saunders' granddaughter, Mollie Saunders.

**VISIT IN NORTH CAROLINA**

Mr. and Mrs. Carl Watson were in Charlotte, North Carolina last week for a Thanksgiving visit with their daughter and son-in-law, Mr. and Mrs. Ralph Heedick.

**HONORED ON ANNIVERSARY**

Flowers, honoring Mr. and Mrs. Carl Horn, on their 50th wedding anniversary, were placed on the altar of the First Methodist Church by the Horns' daughters, Mrs. Elizabeth Ann Alley and Mrs. Carlos Wells, during services there last Sunday morning.

**THANKSGIVING DINNER GUESTS**

Mr. and Mrs. Marshall Davidson entertained to dinner on Thanksgiving Day, having as their guests, Mr. and Mrs. Donald Hicks, Mr. and Mrs. Derek Hicks and baby daughter, Grete Davidson, and Mrs. Marsha Wells, all of Prestonsburg and vicinity; Dr. and Mrs. Randall Wells, and daughter Troy Lynn, of Morehead, and Mrs. Bonnie Conley, of Nashville.

**PLEASE NOTE**

The name of Mr. and Mrs. Joe Arnett's son, who lives in Washington, where he is a member of the staff of President Ronald Reagan, and, who, with his family, spent the holidays here, is Technical Sergeant Glenn Philip Arnett.



**Private Eyes**  
and a special fashion roll-up!

A \$42.50 value for only \$11.50 with \$8.50 or more purchase of Merle Norman cosmetics.

A neat compact with 14 Eye Shadows, 2 Eye Pencils and a Creamy Flo-Matic Mascara...all tucked away in a plum quilted roll-up bag for quick getaways! Have a real "Private Eyes" adventure and get a free holiday makeover at the same time!



**MERLE NORMAN**  
The Place for the Custom Face®

•GIFT CERTIFICATE AVAILABLE•

MAE MARTIN'S  
STYL-RITE BEAUTY SHOP  
Ph. 886-8321, Richmond Plaza, Prestonsburg

Offer good through December 31, 1981, while supplies last.

	<p><b>SUPERIOR SPECIAL!</b> FRESH, LEAN <b>GROUND BEEF</b> <b>\$1.29</b> Lb.</p>	<p><b>SUPERIOR SPECIAL!</b> MAXWELL HOUSE <b>INSTANT COFFEE</b> 10-Oz. Jar <b>\$3.69</b></p>	<p><b>SUPERIOR SPECIAL!</b> HY-TOP <b>SHORTENING</b> 3-Lb. Can <b>\$1.39</b></p>		
<p><b>PLUMROSE COOKED HAM</b> (Reg. \$4.39) <b>\$3.69</b> Lb.</p>		<p><b>PLUMROSE PREMIUM BACON</b> <b>\$1.29</b> 1-Lb. Pkg.</p>		<p><b>WEBBER'S WHOLE HOG SAUSAGE</b> 2-Lb. Roll <b>\$3.75</b> 1-Lb. Roll .....\$1.79</p>	
<p><b>ARMOUR VERIBEST</b> QUARTER LOIN PORK CHOPS ..... <b>\$1.19</b> Lb. CENTER LOIN PORK CHOPS ..... <b>\$1.59</b> Lb. SIRLOIN CHOPS ..... <b>\$1.69</b> Lb.</p>		<p><b>CORN KING WIENERS</b> 12-Oz. Pkg. <b>79¢</b></p>		<p><b>SWIFT'S TURKEY BREAST</b> 4-8 Lb. Avg. <b>\$1.29</b> Lb.</p>	
<p><b>INDIAN MAID TURKEYS</b> 10-14 Lbs. <b>69¢</b> Lb.</p>		<p><b>WEBBER'S SAUSAGE FOR STUFFING</b> ..... <b>\$1.99</b> Lb.</p>		<p><b>FIELD'S WORTHMORE BACON</b> 2-Lb. Pkg. <b>\$2.89</b></p>	
<p><b>FISCHER'S HAMLETT HALVES</b> 2-3 Lb. Avg. <b>\$2.79</b> Lb.</p>		<p><b>FIELD'S CHESTNUT CHUNK BOLOGNA</b> ..... <b>99¢</b> Lb.</p>		<p><b>COUPON</b> HY-TOP 3-LB. CAN SHORTENING ..... <b>\$1.39</b> Limit 1 w/coupon &amp; \$10 order. Valid at Superior Market Thurs., Dec. 3 thru Sun., Dec. 6.</p>	
<p><b>KRAFT AMERICAN OR PIMENTO CHEESE FOOD SLICES</b> 12-Oz. Pkg. <b>\$1.49</b></p>		<p><b>TOP VALUE STAMPS !!</b></p>		<p><b>YELLOW ONIONS</b> 3-Lb. Bag <b>69¢</b></p>	
<p><b>HY-TOP REG. OR BUTTERMILK BISCUITS</b> 8-Oz. Cans <b>6/\$1.19</b></p>		<p><b>CARROTS</b> 1-Lb. Bag <b>3/\$1</b></p>		<p><b>CABBAGE</b> 19¢ Lb. <b>HEAD LETTUCE</b> 49¢ Lb.</p>	
<p><b>ROBIN HOOD PLAIN OR SELF-RISING FLOUR</b> 25-Lb. Bag <b>\$3.99</b></p>		<p><b>FOX DELUXE PIZZAS</b> 11-Oz. Size <b>89¢</b></p>		<p><b>SOFT-PLY TOWELS</b> Jumbo Rolls <b>2/\$1</b></p>	
<p><b>BETTY CROCKER 18-OZ. CAKE MIXES</b> ..... <b>89¢</b></p>		<p><b>STOKELY 17-OZ. EARLY PEAS</b> ..... <b>3/\$1.29</b></p>		<p><b>HY-TOP 17-OZ. GOLDEN CORN</b> ..... <b>3/\$1.29</b></p>	
<p><b>VAN CAMP'S 16-OZ. PORK &amp; BEANS</b> ..... <b>3/\$1.29</b></p>		<p><b>STOKELY 30-OZ. FRUIT COCKTAIL</b> ..... <b>2/\$1.29</b></p>		<p><b>PALMOLIVE 22-OZ. DISH LIQUID</b> ..... <b>\$1.09</b></p>	
<p><b>GOLDEN KERNEL 16-OZ. PECAN HALVES</b> ..... <b>\$3.69</b></p>		<p><b>STOKELY 29-OZ. SLICES OR HALVES PEACHES</b> ..... <b>79¢</b></p>		<p><b>CHAPPELS 2% MILK</b> Gallon <b>\$1.79</b></p>	
<p><b>CAMPBELL'S 10%-OZ. TOMATO SOUP</b> ..... <b>4/\$1</b></p>		<p><b>NABISCO OREO DOUBLE STUFF</b> ..... <b>\$1.19</b></p>		<p><b>16-OZ., 8-PAK COKE</b> Plus Deposit <b>\$1.59</b></p>	
<p><b>BLUE BONNET MARGARINE</b> Lb.-Qtrs. <b>59¢</b></p>		<p><b>HAMILTON'S SUPERIOR FOOD MARKET</b> LOCATED ON JONES FORK BETWEEN LACKEY AND MOUSIE • PHONE 946-2559 8 a.m.-7 p.m. Mon.-Sat.; 10:30 a.m.-7 p.m. Sun.</p>			

**We're glad you asked!**



John C. Hall  
Founder  
Hall Funeral Home

**WHAT DEATH BENEFITS AM I ENTITLED TO?**

Survivors of a deceased veteran or a person covered by Social Security are entitled to substantial cash benefits, such as:

1. Lump Sum Death Payment from Social Security of about \$255, but only to spouse and dependent children of the worker.
2. To veterans getting V.A. compensation or pension a \$300 death allowance.
3. To all honorably discharged veterans a \$150 plot allowance if not to be buried in a national cemetery plus about \$59 for a grave marker plus an American flag. There is also an allowance of up to \$1100 when a veteran dies of a service-connected disability.
4. Monthly income benefits from Social Security, depending on eligibilities (length of time covered, number of dependent children, etc.)

If the deceased was covered by Civil Service, there may be other benefits forthcoming. If you have questions, call on us. We may be able to direct you to the correct offices and give you basic literature on the subject.

**HALL FUNERAL HOME**

Near Junction of Ky. 80 and Ky. 122, Martin  
Phones 285-9261 OR 285-9262



# American Biologist Determined To Prove Jungle Creature Exists

Deep within the unexplored jungles of the Congo, tales of a fierce, dragon-like beast have been told by the native pygmies for the past 200 years. Dr. Roy P. Mackal, an American biologist, is convinced that the stories are true, and he has set out to prove the existence of a legendary beast the pygmies call mokele-mbembe (mo-KEL-ly-mm-BEM-be).

In the current issue of Ranger Rick's Nature Magazine Mackal describes his 1980 search for the beast and reveals he plans for a second safari into the African jungle in the fall of 1981.

The first report of the mokele-mbembe emerged in 1776 when a French priest wrote of seeing in the jungle strange footprints resembling an elephant's, but with claw marks. Mackal explains in the National Wildlife Federation's monthly publication for children. When more reports of the creature's existence emerged in the 1800's, four separate expeditions set out from 1812 to 1938 to solve the mystery behind the beast, also likened to a dinosaur. All four searches were unsuccessful. The heat, swamps, disease, and hostile natives proved too much for the explorers.

Then, last year, Mackal and James H. Powell, a crocodile specialist, set out to find the mokele-mbembe. The only way to cross the uncharted jungles of the Congo is on foot or by air. Mackal and Powell walked. The biologist describes the trek in Ranger Rick:

"The smell of the swampy muck was horrible. The heat was over 90 degrees each day. It seemed that every living thing tried to bite us or suck our blood. We had only freeze-dried food, smoked meat, and a little fruit to eat. Finding drinking water was always a big problem. I was never so glad to see anything in my life as the village that was to be our base camp."

Although most of the natives were afraid to talk about the mokele-mbembe, some did claim they had seen the animals. When shown pictures of different kinds of dinosaurs, they would always point to the brontosaurus and cry, "Mokele-mbembe!" From the pygmies' descriptions, Mackal found he was searching for animals with bodies the size of a hippo's, with long snake-like tails and necks. Their feet were supposedly clawed, their skin reddish brown or gray and hairless. Some of the creatures were said to have rooster-like combs along the backs of their necks.

The natives led Mackal and Powell to river banks where a vine called the molombo grew. The pretty flowering vine was supposedly a favorite food of the mokele-mbembe. About 20 years ago, the pygmies said, the beasts began coming to a lake where molombo grew and where the natives liked to

fish. In an attempt to stop the creatures the villagers sharpened large trees into stakes and drove them into the river bottom near the entrance to the lake. But the huge fence didn't stop the mokele-mbembe.

When one of the animals broke through the fence, the pygmies speared the beast, cut it up, and ate the meat. Then, the story goes, all the people who dined on mokele-mbembe died.

"The last time anyone reported seeing one of these animals was in 1979," Mackal writes in Ranger Rick. "The natives urged us to stay and perhaps see one for ourselves." But because they were running out of money and supplies, Mackal's expedition had to leave.

For his 1981 expedition Mackal and Powell recruited two other scientists and planned to venture into the jungle with ten porters. They planned to take video equipment to set up on the river banks where the molombo grows. With a sonar-like device that bounces sound waves off the underwater objects they also hoped to scan jungle waterways.

Does the mokele-mbembe really exist? "My companions from my last trip and I are sure that some strange animal is really out there," says Mackal, 56, a former research associate in biology at the University of Chicago. If Mackal's hunch is right—and his camera works—he may bring back a videocassette of the strangest animal ever taped for TV.

## First Birthday



Andrea Lee Patton celebrates her first birthday October 18, at the home of her parents, Steve and Mary Patton, of Lexington. She is the granddaughter of Mr. and Mrs. Palmer Patton, of Prestonsburg, and Mrs. Cecilia Peters and the late Virgil Peters, of Martin.

## G.E.D. Testing Date Changed

Prestonsburg Community College will administer G.E.D. testing services December 21 instead of December 28 for the month of December, 1981. Those interested are asked to report to Room 129 of the Johnson Administration Building at 8:30 a.m. that day. For further information, contact Walter Frasure at the college.

## Pic 'n Pay Shoes

Sale. 1/3 off and more on women's sporty casuals.

**\$10**  
Your choice



- a. Laced collar oxford has unit bottom. Wine. Reg. \$14.97
- b. Kitten slip-on has unit bottom. Wine. Reg. \$14.97
- c. Laced collar ballerina slip-on. Brown. Reg. \$15.97

**\$6**

Reversible button bag. Reg. \$9.97

U.S. 23 North  
Near Sears Prestonsburg

Sale prices good thru Sunday. MasterCard or Visa. Open evenings and Sunday 1-6 pm.

### NOTICE OF INTENTION TO MINE

Within 100 Feet Of A Public Road  
Pursuant to 405 KAR 1:050 The Department for Natural Resources and Environmental Protection may conduct a public hearing to review the application of J.R.M. Coal Company (application number 036-5161) who proposed to conduct mining operations within 100 feet of public highway Spewing Camp Branch Road, south of Old Spewing Camp School location. Any interested person may request that the hearing be held by written request to that effect sent to James Baker, Division of Permits, Department for Natural Resources and Environmental Protection, Sixth Floor, Capitol Plaza Tower, Frankfort, Kentucky 40601 and received by him within 30 days of the date of this notice.

### NOTICE OF INTENTION TO MINE

Pursuant to Application Number 036-0993  
In accordance with the provisions of KRS, 350.055, notice is hereby given that: M & W Coal Company, Inc. Box 367, Allen, KY 41601, intends to file an application for the surface disturbance mining of approximately 20 acres located south of Langley in Floyd county. The proposed operation is approximately 1 mile south of State Route 777's junction with State Route 80, and located west of Turkey Creek, latitude 37° 31' 04", longitude 82° 47' 21". The surface of the area to be mined is owned by: Gayheart Heirs. A brief description of the kind of mining activity proposed is: contour surface mining (multiple seam) with augering; hollow fills and silt dams. The application will be filed at the Bureau of Surface Mining Reclamation and Enforcement, Prestonsburg Area Office, 431 S. Lake Dr., Prestonsburg, Kentucky, 41653.

Persons wishing to file written objections and/or request a formal administrative hearing in regard to the above described underground mine should notify the Department for Natural Resources and Environmental Protection within 30 days of the date of this notice. The written objection must have attached a copy of the newspaper clipping, and reference the above application number. Such objection or request must be in accordance with KRS 224.081 (2) and must be forwarded to the Director of Permits, Bureau of Surface Mining Reclamation and Enforcement, Capital Plaza Tower, Frankfort, Kentucky, 40601.

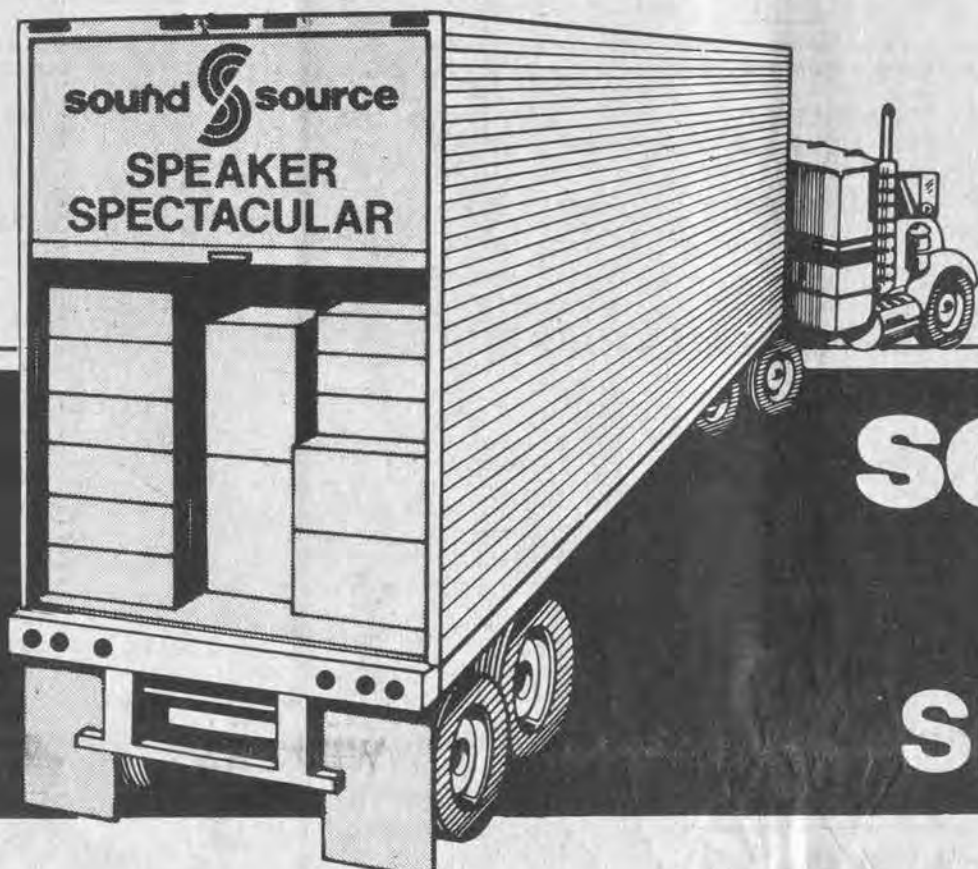

# SAVE OVER 50%

## sound source SPEAKER SPECTACULAR !!!

LOOKING FOR THAT GREAT DEAL IN AUDIO? WELL LOOK NO MORE-THE SOUND SOURCE SPEAKER SPECTACULAR IS HERE! PREMIERING THE ALL NEW, DRAMATIC SOUND SOURCE SERIES III LOUDSPEAKERS. TO INTRODUCE THESE INCREDIBLE NEW SPEAKERS, FACTORY REPRESENTATIVES WILL BE ON HAND TO DEMONSTRATE THEM AND A LIMITED NUMBER WILL BE SOLD AT UNBELIEVABLY LOW PRICES. BUT, YOU HAD BETTER HURRY, WHEN THE TRUCK LEAVES, THE PRICES GO UP!

### 3 DAYS ONLY—THURS., FRI. & SAT.

**100 WATTS MODEL SS411**      **MODEL SS8W**      **MODEL SS10W**  
A BEST BUY      EFFICIENT AND CLEAN

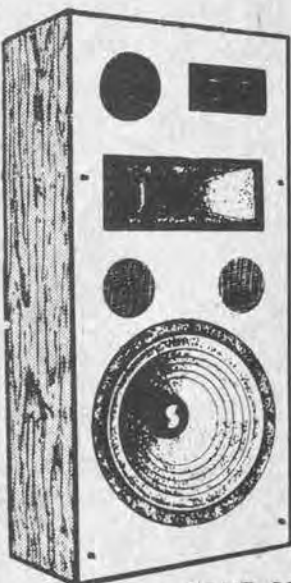

- FEATURES:**
- Enclosure Type: Tube Vented Reflex
  - Baffle: High Density Particle Board with Vinyl Laminat
  - Component Drivers: 12" Long Throw Woofer 4"x11" Horn Midrange 1" Dome Tweeter
  - Special Features: External Fusing, Front Mounted Midrange and Tweeter Controls
  - Grille: Black Knit Cloth on Frame, Removeable
  - Overall Response: 35 Hz to 20 kHz
  - Impedence: 8 Ohms Nominal

List \$200  
**NOW \$114**

SAVE OVER 50%

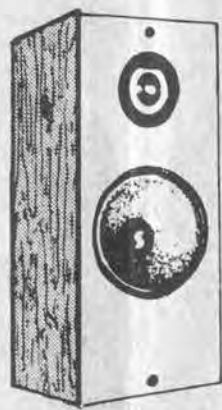

- FEATURES:**
- 8" Woofer, 2" Tweeter
  - Acoustical Suspension
  - Fused for Overload Protection
  - 50 watts Maximum Power Handling Capabilities

List \$110  
**NOW \$48**

SAVE OVER 50%!

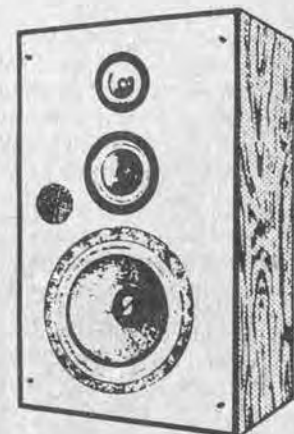

- FEATURES:**
- 10" Woofers, 5" Midrange, 2" Tweeter
  - Vented Reflex
  - Fused for Overload Protection
  - 60 Watts Maximum Capabilities

List \$160  
**NOW \$78**

THESE WILL GO FAST! SAVE \$160 ON THE PAIR!

## DOOR BUSTERS!

SAVE 10% TO 50% ON MANY IN-STORE SPECIALS PRICED TO MOVE!

# B&W TV AND APPLIANCES & Sound Gallery

886-9682 • N. Lake Dr., Prestonsburg • Hours: 9-7, Mon. Sat.



# The Floyd County Times

Published Every Wednesday by

Prestonsburg Publishing Company

NORMAN ALLEN Editor

Subscription Rates Per Year:  
In Floyd County, \$8.00  
Elsewhere in Kentucky, \$10.00  
Outside Kentucky, \$12.50

Entered as second class matter June 18, 1927, at the postoffice at Prestonsburg, Kentucky, under the act of March 3, 1879.

## More Pay for Less Work

Elimination of the system, which generally was labeled as "iniquitous," has failed to achieve any visible saving to the taxpayer.

The General Assembly, by fixing the maximum salary that may be paid a magistrate, for example, at \$27,500 a year, pretty well settled the matter for those who pay the taxes. At the same time, it "compounded the felony" by enacting a law that reduces the duties of a magistrate to the bare minimum—requiring attendance at fiscal court meetings and performance of legislative duties only.

No longer may a justice of the peace issue a summons, a warrant of arrest or any other court document, nor may he or she preside at the trial of any case, be it never so trivial. Moreover, such an official, we learn, may no longer under present law act in an executive or administrative capacity such as supervising road construction or repair.

If that is the last word of the Legislature about the matter, time is left hanging heavy with these officials. They have time left that may, and often is, spent in "moonlighting" on other jobs.

Yet the annual pay of Floyd county's magistrates now stands at \$20,300 (including expenses)—up almost 70% from the \$12,000 paid them four years ago.

Is it any wonder that bond issues and new taxes are met with such stout opposition from the voters?

--- 1 ---

(Continued from Page One)

that the present contract with Floyd County Solid Waste "remain intact." The fiscal court agreed not to transfer responsibility for the system to any other entity during the life of the bonds.

In August the fiscal court granted Floyd County Solid Waste exclusive rights to operate the system here for 20 years. Last month the court ordered an audit of the system's books in an effort to forestall any suggestion of impropriety in the operation of the system.

Meanwhile, the two magistrates who will be leaving the court at the end of this month, having lost their bids for re-election, urged stronger enforcement of the solid waste ordinance.

District 1 Magistrate Ray Wilcox complained of householders who spurn the authorized trash collectors and then dump their refuse by the side of a road. District 4 Magistrate Hershel Hamilton said many residents are apparently unaware that use of the garbage collection system is mandatory.

Judge-Executive Bill Wells said the county is preparing to file suit against some people who have questioned the legal standing of the county solid waste ordinance. In addition, the court voted to ask Sheriff Henry Hale to appoint ecology officers to police the county's littering problem.

The present fiscal court would not have time to revise the county's cable TV franchise ordinance even if it wanted to, County Attorney Arnold Turner, Jr. told the court. Next to the solid waste system, the regulation of cable TV operators is probably the issue in which the present court has invested most of its time and prestige.

Following a state Appeals Court ruling which invalidated the existing ordinance on technical grounds several months ago, discussion has centered on whether to reinstate a franchise system giving cable operators here exclusive rights to service certain areas or to establish a regulatory agency without setting franchise boundaries.

Magistrate Kenneth Roberts advocated the establishment of a commission to regulate TV rates but said franchising should be abandoned in favor of free competition among operators. Magistrate Wilcox warned, however, that one or two large operators could soon dominate the cable TV market here.

In any event, with the growth of cable TV in the state's urban areas, the industry will likely come under the jurisdiction of the Public Service Commission in the near future, County Attorney Turner opined.

### CHRISTENED SUNDAY

Greta Davidson Hicks, infant daughter of Mr. and Mrs. Derek Hicks, was christened by Dr. Ted Nicholas during services at the First United Methodist Church, Sunday morning. At the altar with her and her parents were the maternal grandparents, Mr. and Mrs. Marshall Davidson, her paternal grandparents, Mr. and Mrs. Donald Hicks, her maternal great-grandmother, Mrs. Marsha Wells, her paternal great-grandmother, Mrs. Alice Hackworth, and her godfather, John Howard.

During the ceremony, Greta Davidson's great-uncle, Dr. Randall Wells, of Morehead, sang "Bless This House." Other family members present were Mrs. Randall Wells and daughter, Troy Lynn, Mr. and Mrs. Fred Collins, of Danville, Mr. and Mrs. John Fogle and Mr. and Mrs. Carl Watson, of Prestonsburg. The christening dress was made by Mrs. Donald Hicks.

## Our Yesterdays

(Items taken from The Floyd County Times, 10, 20, 30 and 40 years ago)

### Ten Years Ago

(December 2, 1971)

Gov. Wendell H. Ford has announced that he will be at May Lodge, Jenny Wiley State Park, to restore to its place on the lodge wall the portrait of former Gov. Bert Combs that was removed early in the administration of Gov. Louie B. Nunn...Transcontinental Coal Co., Shreveport, La., has purchased holdings of the Easer-Ellison Coal Co. in the Ivy Creek section of the county...Prestonsburg firemen joined those of Pikeville and Elkhorn City in battling a blaze at Pikeville which on Thanksgiving Day destroyed three structures and claimed the lives of Richard Compton, 60, and Jumper Phillips, 71...Andrew Porter, 61, formerly of Allen, is in critical condition after having been hit by an auto last Thursday night in Louisville...A heat system failure in the building occupied by Department of Economic Security offices here threatened to close the offices during this week's cold weather...There died: Clyde Branham, 26, formerly of Wheelwright; Juanita Hammonds Jenkins, 21, last week at Edgerton, O.; Henry Porter, 90, well-known Allen man at his home at Allen last Saturday; Alka Davis, 91, of Pyramid, Tuesday at the Mountain Manor Nursing Home here; David Prater, 73, of West Prestonsburg, Saturday at Prestonsburg General Hospital; Jonah Thornsberry, 55, of Kite, Sunday at the McDowell Regional Hospital; John Richard Shell, 70, of Bonanza, Wednesday at the Pikeville Methodist Hospital; John William Parsons, 76, of McDowell, Sunday at the McDowell Hospital; Mrs. Dallas Scott Azbill, 46, formerly of Hueysville, last Wednesday in Ukiah, Calif.; Sonny Jones, 87, of Ligon, last Thursday at the McDowell Hospital; Parmor Sallsbury, 82, of Hunter, Monday at Our Lady of the Way Hospital; Marty Scott Moore, 1 month, of Ligon, Monday.

### Twenty Years Ago

(November 30, 1961)

Floyd county rural school children, heretofore without lunchroom facilities, will receive hot lunches with milk, beginning Jan. 2, it was announced this week by Charles F. Clark, county superintendent...During the five and a half months of the pilot food stamp program operation in this county a total of \$400,613 in food stamps has been added to the local economy, Carl R. Horn, supervisor of the stamp program here, said last week...The state is encouraging counties to make regular rechecks of federal surplus-food recipients, and the operation has produced mild to drastic cuts...The need for public support of the Floyd County Tuberculosis Association through purchase of Christmas Seals is particularly urgent this year, it was pointed out this week after thousands of Seals had been mailed to prospective buyers and users...At the Warrix IGA here this week coffee was listed for \$49 for a pound can, chuck roast was \$39 a pound, and smoked picnics per pound were \$29...Born: to Airman 1st Class and Mrs. Jack Snavely, of Roosevelt, Oklahoma, a daughter, Pamela Mae, Nov. 7; to Mr. and Mrs. Pete Howard, a son John Timothy, Nov. 27 at Prestonsburg General Hospital; to Mr. and Mrs. Rudy Wayne Harris, a son, Rudy Wayne, Jr., Nov. 27 at Prestonsburg General Hospital...There died: Tommy Moore, 73, of Minnie, last Wednesday at McDowell Memorial Hospital; Mrs. Emma Osborne, 57, formerly of this county, Monday at Titusville, Florida.

### Thirty Years Ago

(November 29, 1951)

Coal miners of this section and every other part of the nation where the industry is unionized this week were under orders from none other than John L. Lewis, leader of the United Mine Workers of America, and the UMWA executive committee to refrain from wildcat strikes...The Auxier, one of Prestonsburg's two hotels, will cease to be operated as such, Saturday of this week. The First Avenue building will cease to be used for hotel purposes, to be converted by Mrs. George P. and John G. Archer into a hospital...The Floyd fiscal court by a 3-2 vote approved for payment Wednesday the \$270 claim of County Clerk DuRan Moore for delivery of ballot boxes...One of the "hot" toy items being advertised for Christmas was the Gene Autry Double Holster Set—two gold colored pistols, puff real smoke, with real leather holsters—for \$3.89...For all their hirsute adornment and professional skill, the Whiskered Wizards had the toughest kind of going against the clean-shaven semi-pro Prestonsburg Ramblers here last Wednesday night, the bearded ones finally winning out, 78 to 77...Born: to Mr. and Mrs. Herbert G. Gunnell, of Prestonsburg, a daughter, Debra Anne, November 25 at the Paintsville hospital; to Mr. and Mrs. Bill Francis, Jr., of Garrett, a daughter, Brenda Gayle, on Thanksgiving Day; to Mr. and Mrs. Claude Stone, of Garrett, a daughter, November 24...There died: Lindsay May, 73, Sunday at his home near Cliff; Cpl. Richard Turner, formerly of Bypro, Oct. 29, one day after being wounded in Korea; Hillard H. Smith, 75, former Kentucky Banking Commissioner and Knott county business leader and attorney, Monday at Jacksonville, Florida; Mrs. Amanda Greene, 91, Tuesday at her home here; Mrs. Cynthia Hamilton Hale, 89, Monday at her home at Risner.

### Forty Years Ago

(November 27, 1941)

The Broadway Theater building here, with all its equipment, was destroyed by fire Wednesday afternoon at an estimated loss of \$30,000...With the beginning of work Tuesday on the foundation of a machine shop here, County Judge E. P. Hill, Jr., announced that a minimum of 300 youths between the ages of 18 and 24 are wanted to begin the study of national defense work as soon as the building is completed and machinery installed...Although last week's mine shutdown temporarily handicapped the Red Cross rollcall drive in a number of Floyd county towns to the extent that new reports are lacking, in the main, Prestonsburg Red Cross workers reported that they are well on the way to attaining the community's goal of 500 memberships...After holding the highly-favored Paintsville Tigers scoreless through the first half, Prestonsburg's Blackcats succumbed to their traditional foe in the last period to lose their annual Thanksgiving game, played last Thursday at Paintsville, 12 to 6...There died: "Uncle" Jeff Blackburn, 82, Saturday at the home of a son here; Arnold Prater, 24, of Garrett, last Thursday following the crash of his auto near the mouth of Brush Creek; "Uncle" Dick Allen, 72, Sunday at his home at Dana; Mrs. Ellen Music, 83, Nov. 19 at her home on Abbott Creek; James Harry Clark, 59, last Thursday at his home at Allen; David C. Cooley, 46, Wednesday at the home of a sister at Auxier.

### DONATE BLOOD.

It only hurts when you don't.



**CENTRAL KENTUCKY BLOOD CENTER**  
PRESTONSBURG STATION  
(Municipal Bldg.)  
N. Lake Drive/Prestonsburg, Kentucky 41653



--- 4 ---

(Continued from Page One)

mentioned among needs in this category.

Funds for textbooks and teaching aids, for vocational education, and for repair of school buildings were most frequently cited as educational needs, with special education and the Headstart program also said to be pressing.

Improving the county's secondary roads, establishing a bus system, and eliminating high-hazard sections on U.S. 23 between Prestonsburg and Paintsville were given top priority among transportation needs. Upgrading coal haul roads and replacing the Tram bridge were also cited relatively often.

With regard to land-use planning, flood prevention and drainage, expansion of the sanitary landfill, use of stripmined areas, and rechanneling of the Big Sandy and Beaver Creek were listed as more urgent needs.

In the environmental protection category, the group urged expansion of the Prestonsburg sewage system, funding for ecology officers, and enforcement of laws regarding the covering of coal trucks and discharge of sewage.

Setting up recycling centers for oil, paper and glass, and energy assistance and weatherization for poor, elderly and handicapped persons were listed as the more urgent energy needs. Some also thought education in the use of solar energy worth funding.

Among needed community services, top priority was given to the expansion of fire, rescue and ambulance services. Extension of water, power and sewer lines to open up land for housing and industry, consolidation of the countywide solid waste system, and extension of the Beaver-Elkhorn Water District were also cited among the more pressing needs.

Results of the needs survey here will be sent to the Governor's Balanced Economic Growth Council, which is responsible for recommending how the federal funds which will come to the state next year as block grants should be distributed.

## Arrests Listed

There follows a listing of those booked at the county jail during the past week, charges against them, and arresting officers:

Alfred Music, 21, assault, and Glenna Music, 41, theft by deception, by Deputy Sheriff G. Lawson; Allen Conley, 22, drunk driving (DUI), reckless driving, by Prestonsburg policeman D. J. Conley; James Terry, 32, public intoxication, assault, by State Trooper D. Williamson; John J. Thornsberry, 27, DUI, by Prestonsburg policeman G. Hall and D. Caudill; Hayes Howell, 28, DUI, no operator's license, by State Trooper Williamson; Kenneth Craft, 27, public drinking, carrying concealed weapon, by Sheriff H. Hale; Jimmy Crager, 24, and Jimmy Gray, 21, disorderly conduct, by Wayland policeman N. Thornsberry; Reon Slone, 25, no insurance, DUI, speeding, by State Trooper J. Sizemore; Curtis L. Jarrell, 43, and Richard L. Music, 27, possession of alcoholic beverages for sale, by Deputy Sheriffs G. Lawson and H. Johnson; Victoria West, 19, theft by deception, by Prestonsburg policeman G. Hall and G. Caudill.

Morris Joe Hall, 25, assault, terroristic threatening, by Wheelwright policeman D. Bryant; Charles Prater, 26, DUI, by Prestonsburg policeman D. Caudill; Bobby Branham, 34, illegal sale of alcoholic beverages, by Deputy Sheriff G. Lawson; Larry Hunter, 25, non-support, by Deputy Sheriff G. Lawson; Ruth Hopson, 42, wanton endangerment, by Deputy Sheriff G. Conn; Raymond Conn, 33, terroristic threatening, by Deputy Sheriff G. Lawson; Diana Reed, 20, theft, by Deputy Sheriff G. Conn; Curtis Hughes, theft by deception, by Deputy Sheriff G. Lawson; Maurice Collins, 36, child abuse, by State Trooper J. Rederick; Alfred Music, 21, terroristic threatening, unlawful transaction with minor, by Deputy Sheriff G. Conn.

### VISIT PARENTS

Mr. and Mrs. Charles Spradlin and children, Tommy and Jennifer, visited during Thanksgiving with their parents, Mr. and Mrs. Tom Leake and Mr. and Mrs. Herbert Spradlin, all of East Point. While here, they spent a day helping Mr. and Mrs. Leake cut firewood for the winter.

### Attend Co-Op Meeting

Palmer, Martin, of Hueysville, represented Southern States Cooperative's members at the association's 58th annual stockholders' meeting held in Richmond, Va., November 18 and 19. Also attending the session was Kenneth Meade, representing Prestonsburg Farm and Home Store local Southern States retail outlet.

## LETTERS To the Editor

The views expressed here are those of the writers, and not necessarily those of this newspaper. No unsigned contributions will be published.

### Says Trees Hide Lake

Several years ago I vacationed in your beautiful state. One of the most beautiful areas was Dewey Lake in Jenny Wiley State Park.

Can you imagine what a disappointment it was this summer to visit this same area? You can hardly see the lake for all the trees that have grown around it. Isn't there some way this area can be kept better cleared for a better view of that peaceful lake?

Y. LUNGEN  
Denver, Colo.

### Missing Child Act

Currently, there is a bill entitled "Missing Child Act" which lobbyists are trying to get passed in both the U.S. House and Senate. Briefly, this bill is to aid in gathering information on missing children which would enable the FBI to be called in sooner. It would also allow states to feed specific information into a computer which could be used nationwide in identifying children's bodies. In general, this bill is to urge the government to become involved in aiding families in their search for their children. This does not involve parental snatching.

If interested in the above, obtain as many signatures as you can in your area and mail them to me at Box 419, Winchester, Kentucky 40319. I will forward all of them to my congressman. Thank you for your endeavor.

C. P. EPLEY  
Winchester, Ky.

## New KY 80 Opens Quietly But Officially

New, four-lane KY 80, Kentucky's first "resource recovery road," was officially opened to traffic Nov. 19, but its new status was accomplished so quietly that few were aware of it.

It simply went into the record as officially open, this 43-mile highway through the hills from Water Gap in this county, through Knott county and ending at Hazard, Perry county.

The \$274 million road wasn't dedicated, and it may never be, for such a formality would require that the heavily traveled route be temporarily closed.

Its official opening to traffic came four years and two months after the first contract was awarded in September, 1977.

The only formal dedication of any section of the route was made by Governor Julian Carroll, shortly before the expiration of his term of office. The exercises, held at Water Gap, were marked by Carroll's address in which he spoke of the extra thickness of the base and surfacing to guarantee that the highway would stand up under the anticipated heavy loads of coal.

But as cost of the highway mounted, the incoming administration of Gov. John Y. Brown reduced the thickness of the roadway in then-incomplete sectors as an economy measure. The lime stone used for base was discarded in favor of native sandstone. Thicknesses varied from sector to sector.

But, engineers said, there was no sacrifice of load-bearing strength.

Others have wondered, however, how well the highway will stand up under continued heavy use. Sandstone had not been used for base until KY 80 in its cost problems came along, it was said.

What will the highway be named, not simply KY 80? Many have urged that it be named for Governor Carroll, who engineered its funding, got it well under way and so committed the state to its completion that it could not be stopped. Others have asked that the road be named for Congressman Carl D. Perkins. But these suggestions were met by a Department of Transportation statement that it had adopted a policy which does not permit this or any other road to be named in honor of a living person.

Cost of actual construction of KY 80 was \$220 million. The remaining \$54 million in overall cost was split up into \$23 million for right-of-way, \$22 million for design of the route and \$9 million for relocation of utilities.

All of KY 80's 43 miles is black-topped, except for 4-1/2 miles of concrete in Knott county. The last section of the road to be completed, making its official opening possible, was a three-mile stretch in Knott county, mostly on Rock Fork Creek, which ends near the Floyd-Knott line.



**UPHOLSTERY AND  
CUSTOM-MADE  
DRAPERIES**  
886-8771

Camels, who live in warm climates and cannot sustain a continuous layer of insulating fat over their bodies, store a large proportion of fat in their humps as reserve energy.



THE HOG—TOM J. WHITAKER

**A FULL-COLOR LIMITED EDITION  
PRINT BY KENTUCKY ARTIST  
TOM J. WHITAKER**

IMAGE SIZE 16" x 22" • PRICE \$25  
ORDER OR PURCHASE FROM: PARKWAY GALLERY,  
MIDDLE CREEK RD., PRESTONSBURG, KY. 41653

**BETSY LAYNE COMMUNITY NEWS**

The Union Thanksgiving Service was held at the Betsy Layne Free Will Baptist Church, with representatives from at least eight churches attending. The message on "All We Have To Be Thankful For" was delivered by the Rev. Kaminski Robinson, pastor of the Betsy Layne Methodist Church and pastors and singers of other churches also participated. An offering was taken to express "Sharing Together" and presented to the Betsy Layne Fire Department, which has tried to serve the vicinity, to the best of its ability, for several years.

Dr. June Brose had her family visiting her through Thanksgiving, including her parents, Dr. and Mrs. C. P. Brose, and her brother, John Brose, of Lebanon, Indiana. While here, they were guests of Dr. June Brose and Mesdames Zinna Scott and Janice Scott Friend and they attended the Union Thanksgiving Service.

Reverend and Mrs. Cohen Campbell had as visitors through Thanksgiving, their daughter, Frieda, their son, Jimmy and his daughter, Candy, and Rev. Campbell's sister-in-law and niece, of Campton.

Mr. and Mrs. Squire Hall, of Lexington, visited with Mrs. Elizabeth Spears through Thanksgiving. Steve Mullins, a student of U.K. in Lexington also stopped by to see his grandmother, Mrs. Spears, en route to his home at Elkhorn City.

Members of the Blackburn family gathered at the home of Mrs. Eliza Blackburn for Thanksgiving dinner. Those attending, other than the host, Dean Osborne, and hostesses, Eliza Blackburn and Billie Jean Osborne, were Mr. and Mrs. John Newberry, Mrs. Elizabeth Newberry, Mr. and Mrs. Glen Blackburn, Jeff, Glenda, Bob Larson and Roberta, Cheryl and Dale Meade, Mark, Lisa and friend, Wesley Robinson, Tim and Leslie Kay Hall and young Jeremy Keith.

Mr. and Mrs. Dick Layne and daughter, Gwendolyn, had as guests last week, the family of their grandson and nephew, Mr. and Mrs. Richard Pinson and children, Andrea and Tony, of Atlanta, Georgia.

Anna Hayes recently visited New York City for a week and is now back at her home.

Friends rejoice with Mr. and Mrs. B. C. Caldwell at the news that son, Beckem, Jr. is greatly improved after being critically ill for several weeks.

Mr. and Mrs. Luther Walters recently visited Mr. and Mrs. Clarence Crum, of Huntington, W. Virginia.

The citizens of Betsy Layne extend sympathy to the families of Rhodes Meade and Orville Clark, Sr. who passed away last week.

Hilda Hamilton, daughter of Ora B. Lawson, had surgery recently at the Pikeville Methodist Hospital. Get well wishes go out to her.

Donna Morgan, Robert Morgan and children, Randy and Leslie, of Greenfield, Ind., spent some time with their mother, Emma Grace Hartley, over the Thanksgiving weekend.

Mr. and Mrs. E. P. Davis had as Thanksgiving guests, Mr. and Mrs. Ray C. Davis, of Waynesville, O.; Mr.

and Mrs. Richard Davis and daughter, Leigh Ann, of Charleston, W. Va.; Mr. and Mrs. Randell Lamb, of Newark, O.; Mr. and Mrs. Gene Davis and Barry, Craig Davis and friend, Kimberly Cordial, all of Banner.

Mary Collins celebrated her 11th birthday Nov. 27. She is the daughter of Dan and Rose Collins.

Mrs. Denver Stone, of Louisville, visited Mrs. Era Stone and others over the weekend.

Mr. and Mrs. W. M. Lynch had as Thanksgiving guests, Mr. and Mrs. John Bilenter and sons, of Bridgeport, W. Va., and Mr. and Mrs. Dennis Coleman and Michael, of Louisville.

The citizens of Betsy Layne extend sympathy to the family of Trixie Blackburn Nichols, who passed away recently.

Mr. and Mrs. Millard Gibson, of Betsy Layne, Mary Gibson, of Lexington, Brett and Katheryn Ramsey, of Nashville, Tenn., spent Thanksgiving with Mr. and Mrs. Douglas Burton, of Monticello, Kentucky.

Visiting Ethel Foley and Lois Walters over Thanksgiving weekend were Mr. and Mrs. Earl Stoker and girls, and Mabel Aldrich, of Chelsea, Michigan.

Mr. and Mrs. Charles Campbell had as guests for Thanksgiving dinner, Mr. and Mrs. Cecil Rice and Tim, Mr. and Mrs. Coey Sammons and family, Mr. and Mrs. Bruce Rice and son, Mr. and Mrs. Gary Rice and daughter, Mr. and Mrs. Ronald Rice and son.

Congratulations to Mr. and Mrs. Jeff Walters. They were married Nov. 21 at the Free Will Baptist Church in Energyville, Kentucky. Jeff is the son of Lois and the late Marvin Walters. His bride is Beverly Tackett, daughter of Mae and the late Lum Tackett, of Pikeville. Those attending the wedding were Mr. and Mrs. Marvin Walters, Jr. and family, of Johnstown, O.; Francis Patrick and girls, of Ashland; Virginia Debord, Ernestine and Brett, of Ivel; Mr. and Mrs. Bill Leonard and family, of Marion, O.; Mr. and Mrs. Harold Conn and Chris, and Darrell Clark, of Stanville, and Mr. Luther Walters, of Betsy Layne.

The citizens of Betsy Layne remember in prayer the sick and shut-ins of our community. Known at this time are Randell Sweney, Beckem Caldwell, Jr., Hilda Hamilton, Elizabeth Spears, Eliza Blackburn, Gene and Edith Mae Stanley, Harmel Roberts, Ranell Roberts, Cecil Sturgill, Margrett Boyd, Alice Layne, Mae and Lee Cecil, Hattie and Rubin Hall, Myrtle Howard, Fannie Steele, E. W. Hurley, Cora and W. M. Lynch, Arvid Lynch, Bert Stratton, Elizabeth Garrett, and all the patients of our local nursing homes.

**DAY HOMEMAKERS  
CHRISTMAS MEET**

Mrs. Mary Sue Moore, president of the Prestonsburg Day Homemakers, announces that the group will hold its annual Christmas luncheon and party at the Fellowship Hall of the First United Methodist Church, Tuesday, December 8, at noon. Hostesses will be Mrs. Becky Short, Mrs. Eleanor Horn, and Mrs. Peg Hewlett. Turkey, dressing, and gravy will be prepared prior to the luncheon by Mrs. Eva Collins and Mrs. Eleanor Horn, and each of the other members is asked to bring a covered dish. Members and guests are also asked to bring "white elephant" gifts to be placed around the Christmas tree for exchange.

**MONTGOMERY WARD Tire Sale**

**MICHELIN**  
**44-48%**  
**off 2nd tire**

when you buy the first tire of same size at the regular price, plus f.e.t. each.

**Michelin X American Radial**

Tubeless Whitewall Size	Can Replace	Regular Price 1st Tire	Sale Price 2nd Tire	Plus F.E.T. Each
P155/80R13**		70.02	38.60	1.46
BR78-13	175R-13	103.44	54.30	2.08
P185/75R14	CR78-14	105.38	54.97	2.14
P105/75R14	D/ER78-14	112.14	57.72	2.22
P205/75R14	FR78-14	114.49	61.61	2.51
P215/75R14	GR78-14	123.58	64.15	2.62
P205/75R15**	FR78-15	118.68	62.67	2.54
P215/78R15	GR78-15	124.41	65.31	2.75
P225/75R15	HJRT8-15	128.55	67.49	2.91

NO TRADE-IN NEEDED! \*Check vehicle manufacturer's recommendations when replacing tires. \*\*Tread will differ from that shown.

Foreign and light truck radial sizes also available at similar sale prices on customer order.

**MONTGOMERY WARD**

Transportation and installation charges included.

**MONTGOMERY WARD CATALOG AGENCY**  
NORTH LAKE DRIVE PRESTONSBURG  
PHONE 886-3821  
Independently owned and operated  
FEATURING TIRES-BATTERIES-SERVICE

**19" REMOTE CONTROL TV**  
**THIS WEEK ONLY**  
**\$399<sup>95</sup>**



**25" REMOTE CONTROL  
WITH FREE 4-YEAR WARRANTY**

REG. \$799<sup>95</sup>  
**\$649<sup>95</sup>**

**B&W TV AND APPLIANCES & Sound Gallery**

886-9682 • N. Lake Dr., Prestonsburg

**Pic 'n Pay Shoes**

You've seen **NIKE** at \$21 to \$25...  
get Pic'n Pay's own **Cuga**®  
on sale now...



Men's, women's, big boys' & children's low cut style.  
Reg. \$14.97 & \$15.97

**\$11**



Men's, big boys' and children's hi-top style. Reg. \$14.97 to \$16.97

**\$12**

Cuga® sport socks.  
**30% off**

U.S. 23 North  
Near Sears Prestonsburg

Sale prices good thru Sunday. MasterCard or Visa. Open evenings and Sunday 1-6 pm.

**The All Savers Certificate  
is here.**

*Free from federal tax.\**  
*Affordable.*  
*Insured.*  
*Rewarding return.\**

\*The first \$2000 of interest you earn is tax-free (\$1000 for individual tax returns). Substantial penalty for early withdrawal.

**UNITED FEDERAL  
Savings & Loan  
Association**

19 South Lake Dr.  
Prestonsburg  
886-2382

Main St.  
Hindman  
785-5095

110 Caroline Ave.  
Pikeville  
432-2565



### List County Roads Paved During Year

With the blacktopping done for the year—blacktop plants will not resume production until March or April—Judge-Executive Bill Wells announced this week that 11.5 miles of county roads were blacktopped this season. Another six miles are scheduled for paving when roadwork resumes in the spring.

Roads paved include: Lick Branch (0.5 miles); Little Abbott (1.3); Cracker Bottom (1.7); a Wayland street (0.3); East McDowell (0.4); Tackett Fork (1.0); Frozen (1.1); Cow Hollow (0.4); Arkansas (2.0); a West Prestonsburg street (0.45); hospital road (0.35); Bays Branch (0.95); and Prater Fork of Brushy Creek (1.1).

Some 11,642 tons of asphalt are said to have been spread on the 13 newly-paved sections.

Scheduled to be resurfaced next season are: old KY 114 (.35); Emma (1.2); Johns Branch (.6); Salyers Branch (.6); Frasure's Creek (1.0); Betsy Layne streets (.6); Pike-Floyd Hollow (.5) and Mare Creek (1.0).

### GARRETT NEWS

Mrs. Effie Howard had as Thanksgiving weekend guests her daughter and family, Mr. and Mrs. Willard Caudill and children, Denise and Darren, of Marion, O., and her sister-in-law, Dollie Duff.

Mr. and Mrs. James Reed had as their Thanksgiving guests their son and family, Mr. and Mrs. James Reed, Jr., and son, Tim, and Mrs. Reed, Jr.'s brother and his family, all of Lexington, Mrs. Bill Johnson and daughter, Genna, of Buckingham.

Mr. and Mrs. Harlan Shepherd had as Thanksgiving guests their sons, Mr. and Mrs. Vernon Shepherd and family, of Van Lear, Clyde Shepherd, of Gunlock, and Truman Shepherd, of Minnie.

Mr. and Mrs. Dennis Sexton, of Lackey, had Thanksgiving dinner with their son and family, Mr. and Mrs. Mike Sexton.

Mrs. Beck Baldrige and son, Rudolph, of Lackey, had dinner with her grandson and family, Bobby Baldrige.

### Named To KSHP Board Of Directors

The Kentucky Society of Hospital Pharmacists held their annual Fall Seminar on October 23, 25, at Kentucky Dam Village State Park at Gilbertsville. During the installation of officers program, following a banquet on Saturday evening, Bonnie S. Grabowski was installed as a member of the KSHP board of directors. Mrs. Grabowski is a graduate of the University of Nebraska College of Pharmacy and completed an American Society of Hospital Pharmacists accredited residency at the University Hospital in Omaha, Nebraska. She is director of pharmacy at Highlands Regional Medical Center in Prestonsburg. Mrs. Grabowski will also be serving as chairperson for the Institutional Practice Committee of KSHP for the coming year.

### Unemployed In State Increase In October

Kentucky's unemployment rate increased from 6.6 percent in September to 7.1 percent in October. Department for Human Resources announced today. The rate for October a year ago was 7.7 percent.

"This is the first time since January of this year that the unemployment rate has increased from one month to the next," said Dr. Grady Stumbo, secretary of Department for Human Resources.

The number of people unemployed rose from 109,900 in September to 118,200 in October.

The comparable national unemployment rate for October was 7.5 percent.

### SQUARE DANCE WEEKEND

A weekend of square dancing is on tap for visitors to Lake Cumberland State Resort Park this coming weekend.

Among activities scheduled is a square dancing workshop. Further information may be obtained by contacting the park near Jamestown at (502) 343-3111.

### COW CREEK HOMEMAKERS

The Cow Creek Homemakers met Tuesday, Nov. 17, and the meeting was called to order by Virginia Goble, president, who also gave the devotion. The lesson on Christmas dough ornaments was presented by Francis Pitts and Eunice Darley. Those present were Virginia Goble, Jo Ann Garrett, Francis Pitts, Eunice Darley, Maudie Lucas, Wilma Keathley, Imogene Caldwell.

The next meeting will be December 15, at 1 p.m.

Sprinkle a generous amount of salt on your carpet. Let stand for an hour before vacuuming. You may be amazed at the results.



There's a look to the South, this season, and it's not very pretty. Forests burned out by wildfire, because someone was careless. Seek advice from your forestry agent before burning trash or debris. You can help make the difference. **WILDFIRE. INDIFFERENCE MAKES IT SPREAD!**

Dental floss makes excellent material for trussing poultry, especially for barbecue grilling. The floss does not burn and is very strong.

### Friendly persuasion.

What would it take to persuade you to join the Payroll Savings Plan and buy U.S. Savings Bonds? We could appeal to your patriotism. Or we could point out the dangers of not preparing for the future.

Instead, we'll just point out in a very friendly way that Bonds are one of the easiest ways to save. Even if saving has always been difficult for you. The Payroll Savings Plan sets aside a little from each paycheck toward Savings Bonds. And that's a nice way of saving, because you'll hardly miss it. But if you need it, it'll be there. Just like a friend.

Take stock in America.

When you put part of your savings into U.S. Savings Bonds you're helping to build a brighter future for your country and for yourself.

A public service of this publication and The Advertising Council.

### Heart attack or stroke could make the best years of your life the worst.



You have loved ones, a future, good health. It could all be lost with a heart attack or stroke. And that happens. Last year, nearly one million Americans died of heart disease and stroke. And 200,000 of them died before retirement age.

The American Heart Association is fighting to reduce early death and disability from heart disease and stroke with research, professional and public education, and community service programs.

But more needs to be done. You can help us support research and education by sending your dollars today to your local Heart Association, listed in your telephone directory.

Put your money where your Heart is.



## give the timeless gift of JEWELRY

...FROM WRIGHT BROS.

'Tis the season... for a Keepsake perfect symbol of love.

Make the holidays unforgettable... give her a Keepsake perfect diamond. With Keepsake, every center diamond is guaranteed for perfect clarity, fine white color and precise modern cut. Visit us today and choose from over 250 traditional and contemporary 14K gold ring styles.

Keepsake Registered Diamond Rings

Beautiful things happen when you give a diamond

SOLITAIRES, CLUSTERS ENGAGEMENT RINGS \$69.95 UP

Fine Jewelry by Keepsake

Now Keepsake has many ways to make this holiday season sparkle.

We'll show you necklaces, bracelets, rings, pendants and earrings—featuring brilliant, full-cut Keepsake diamonds. Starting at \$150.

The Colibri Quartz Gift Set. Because three gifts are better than one.



Colibri has created what has to be the perfect man's gift. Combining an instant set day/date quartz pocket watch with a matching gold filled chain and knife. And Colibri has encased this handsome ensemble in a hand-rubbed wood valet with brass fittings and a shield that's ideal for engraving.



WRAP UP SOMETHING NICE FOR CHRISTMAS FROM WRIGHT'S!

Colibri QUARTZ GIFT SET

Sensibly Priced at \$175.00

THE BULOVA SWISS COLLECTION for the perfectly crafted gift



The watchmakers' art is at its highest in the combination of Swiss craftsmanship with Bulova quartz dependability: the Bulova-Swiss Collection. See it today.

His: Crownless Electronic Setting. Goldtone case. White dial. Brown leather strap. Dura-Crystal®

Hers: Goldtone case with matching link bracelet. Silver dial

## WRIGHT BROS., JEWELERS

PHONE 886-8721 • COURT STREET • PRESTONSBURG



# Cooking in the Cumberlands

By IRENE HAYES

Of all the holidays, Christmas is the best loved, most festive and most widely celebrated. Even the hardest hearts melt at Christmas. To children it is a world of enchantment.

I can recall Christmas at home when I was very young. I remember in particular a doll I received. The doll was all I asked for and all I wanted. It was dressed in a pale orange dress, and to me it was the most beautiful doll in the world. We treasured gifts more then because we received fewer of them than children do now.

I would like to urge young mothers to begin now to plan special activities for their families and to include them each Christmas. That is what their children will remember when they are grown. So many parents complain that they wish their married children would come home to visit at Christmas. You must make it so enjoyable that they can't stay away. You must begin early to create an atmosphere that is special to your family. I think that going home for the holidays is a wonderful experience. When you can no longer go home the memories become more precious.

When my children were young and on up through their teenage years, we selected a fatherless family whom we could help to have a better Christmas. My children were better shoppers than I. They could purchase far more than I could for the same amount of money. Taking gifts and food to the family on Christmas eve was a source of great joy to my children. They could hardly wait to get started. My oldest daughter told me years later that she could remember what she had bought for the other children but could not remember what she received. They benefited more than the children who received the gifts.

Too often we let the pressure of cleaning, decorating, gift buying and wrapping, cooking and baking rob us of the pleasures of Christmas. I have been guilty of this and I regret it.

We sometimes have ham and sometimes we have turkey for Christmas dinner. When I have ham I like to bake a hen so we can have dressing made with rich broth, as it is a family favorite. Scalloped Oysters is a favorite dish for many people, especially men. The following recipe was given by Rita Justice of Zebulon, Kentucky.

## Scalloped Oysters

Preheat oven to 350°. Grease an 11-1/2 x 7-1/2 x 1-1/2 inch baking dish with butter. Arrange one half of 1 pint of large select oysters in baking dish.

COMBINE:  
4 tbsps. melted butter  
1 1/2 cups soft bread crumbs  
1 tsp. celery seed (optional)  
1 1/4 tps. salt  
1/4 tsp. white pepper  
Sprinkle half of this mixture over oysters.

POUR over crumbs: 1/4 cup light cream (20 percent)  
Repeat, using balance of oysters and bread crumbs.

POUR over all: 1/4 cup light cream  
The liquid should come about 3/4 of the way up on the oysters.  
Sprinkle with paprika if desired.  
Bake uncovered 30 to 40 minutes in 350° oven or until golden brown.

I always plan to have salad with lots of color. The following Christmas Salad is one of the very best. Mrs. James E. Allen, of Langley, Kentucky, gave me the recipe. It sounds complicated but it isn't. Be sure to set each layer thoroughly before adding the next layer. Cool the last layer completely before adding it. You can have it mixed from the beginning and it will be cool enough by the time you need it. The best part is that you can make this salad a day or two ahead of time.

## Christmas Salad

Dissolve 2 (3 oz.) pkgs. strawberry gelatin in 1-1/2 cups boiling water. Add 1-1/2 cups cold water. Pour into a 9 x 13 2-inch pan or glass baking dish. Chill until set.

Melt 1 lb. marshmallows with 3 tps. water in top of double boiler. Remove from heat.

ADD: 1 (3 oz.) pkg. softened cream cheese  
Blend well.

Dissolve 2 (3 oz.) pkgs. lime gelatin in 1 1/2 cups boiling water. Add 1 cup cold water. Cool. Combine with marshmallow mixture.

THEN ADD:  
1 tsp. tarragon vinegar  
1 (8 oz.) can crushed pineapple, drained  
1/2 cup chopped nuts  
Cool in the refrigerator but do not allow to set.

WHIP until stiff: 1/2 pint whipping cream.  
Fold into marshmallow mixture. Spread over top of strawberry gelatin. Chill until firmly set.

Meanwhile dissolve 2 (3 oz.) pkgs. strawberry gelatin in 1 1/2 cups boiling water. Add 1 1/2 cups cold water. Cool

completely. Pour over top of green mixture. Chill until set. Cut into squares and serve.

I love jam cakes and the following is one of the best. It was given to me by Mrs. Joseph Hiller of London, Kentucky.

## Jam Cake

Note: For best results, all ingredients should be at room temperature. CREAM TOGETHER until light and fluffy:

1/2 cup shortening  
2 cups sugar  
THEN ADD: 5 unbeatn eggs  
Mix well, THEN STIR IN: 1 cup butter-milk

SIFT TOGETHER:  
3 1/2 cups flour  
1 tsp. cinnamon  
1 tsp. allspice  
1 tsp. cloves  
1 tsp. soda  
1/2 tsp. salt

Add to above mixture and mix until well blended.  
THEN ADD:  
2 tps. vanilla  
2 cups blackberry jam  
1 cup chopped pecans or walnuts

Pour into 3 greased and floured layer cake pans.  
Bake 45 to 50 minutes in 300° oven or until done when tested.

If tube pan is used bake 2 hours in 300° oven.  
Spread icing (below) between layers and on top and sides of cake.

## ICING

COMBINE:  
1 cup brown sugar  
3 tps. shortening  
2 tps. butter or margarine  
Boil 1 minute.

THEN ADD:  
1/4 cup evaporated or whole sweet milk  
5 marshmallows  
Cook over low heat until marshmallows melt. Cool.

THEN ADD:  
2 cups powdered sugar  
Blend well.

When I was young, mother allowed the youngest children to decorate gingerbread boys and girls. We loved it. If you have teenagers, begin now to teach them to bake the cookies and make candy. It will be good experience for them and helpful too.

When my children were home we always sang Christmas carols on Christmas eve. Sometimes carols were present and sometimes not. This is the time for cookies and a hot drink. Hot Buttered Cranberry Punch is one of the best for the holidays. It will probably become your favorite holiday drink as it is for many others. The delicious aroma of the spices adds to the holiday atmosphere. This recipe was given to me by Frances Brown, of Murray, Kentucky.

## Hot Buttered Cranberry Punch

COMBINE:  
1/2 tsp. whole allspice  
3 (2-inch) sticks cinnamon  
1 tsp. whole cloves  
1/3 cup brown sugar

Place in percolator basket.  
POUR into bottom of percolator:  
1 pint cranberry juice cocktail  
1 (No. 2) can unsweetened pineapple juice

Perk 5 to 10 minutes. Remove basket.  
ADD: 1 tbsp. butter  
Serve hot.

One of the best cookies is Christmas Rock Cookies. They are easy to make and delicious too. The recipe was given to me by Stacy Conn, of Betsy Layne, Kentucky.

## Christmas Rock Cookies

CREAM:  
1 scant cup butter  
1 1/2 cups sugar  
ADD and BLEND WELL. 3 eggs

THEN ADD:  
1 scant tsp. soda dissolved in 2 tps. hot water

COMBINE:  
3 cups flour  
1 pound nuts, chopped  
1 pound dates, chopped  
1/2 cup candied cherries  
Pinch of salt  
1 tsp. cloves  
1 pound raisins  
1 tsp. cinnamon

Add to above mixture. Use half red and half green candied cherries for more color. You can use half black walnuts and half English walnuts if desired.

Drop by teaspoonfuls onto greased baking sheet, 2 inches apart.  
Bake 5 to 8 minutes in 350° oven.

Make this a very special Christmas. Plan ahead and then relax and enjoy it with your family, the most precious people on earth. If you know someone who will be alone on Christmas include them in your plans. It will make your day happier. I wish for you the happiest of holidays.

## Nine Years Old Today



Larry Randall Miller will celebrate his ninth birthday with a party at his home at Ligon today (Wednesday, December 2.) He is the son of Gary and Marie Miller, and has one sister, Carrie. He is the grandson of Myrtle and Ed Tackett, of Melvin, and Mrs. Betty Miller, of Ligon, and the late Odie Miller.

Friends and family will be present to observe his birthday with him.

In December 1969, the Bakery and Confectionery Workers, expelled from the AFL-CIO in 1957, returned to the federation by merging with the American Bakery and Confectionery Workers' International Union (AFL-CIO), according to a publication of the U.S. Department of Labor.

## HEALTH NEWS

By JANE BOND  
Health Educator

Over 11,000 women in the United States die each year from cervical cancer. This is a real tragedy since this type of cancer can be one of the most curable of all cancers if it is detected early enough and treatment is started. The test for cervical cancer is simple and painless and takes only a few moments to perform. Women can protect themselves from cervical cancer by having Pap tests regularly.

The Floyd County Health Department is having a Pap clinic Friday, December 4, from 8 until 11:30 and from 1 until 2. This clinic is a free service of the health department and any woman who has not had a Pap test in the past year is urged to take advantage of this service.

On Monday December 7, a nurse from the Health Department will be in Martin at the Beaver Valley Clinic from 10 until 2. She will be offering T.B. skin tests, urinalyses, blood pressures, immunizations, and Pap tests. This clinic is a free service of the health department and the public is welcome.

Glaucoma is the second leading cause of blindness in adults striking painlessly without symptoms. The best way to be protected from glaucoma is to have regular checks for the disease. The Floyd County Health Department is having a glaucoma screening clinic on Wednesday December 9. This clinic is a free service of the health department and is open to persons of all ages. Persons age 35 and over are especially urged to take advantage of this clinic since that is the high risk age for glaucoma.

## CORRECTION

In the C.&H. Rauch Jewelers' advertisement this week, the following items are not in stock and were to have been deleted from the advertisement by the newspaper:

14 Karat Gold Charm Holder, priced at \$11.97; Gents Diamond Solitaire, priced at \$199.00. Also, the Ladies' 19-Diamond Kentucky Cluster ring item, priced at \$249.00, was to have been removed from the advertisement and replaced with the following item, which is in stock and available at our Prestonsburg store: Ladies' 9-Diamond Kentucky Cluster Ring, Regular Price \$230.00, Sale Priced at \$189.00 (Stock No. OP-300, 301). C.&H. Rauch Jewelers will be open Monday through Saturday, from 10 a.m. till 9 p.m., and on Sunday, from 1 till 6 p.m. from now till Christmas. The Times regrets the error in this week's advertisement and any inconvenience it may cause C.&H. Rauch's customers.



Central Kentucky Blood Center  
PRESTONSBURG STATION  
(Municipal Bldg.)  
N. Lake Drive / Prestonsburg, Kentucky 41653

DONATE BLOOD.  
It only hurts  
when you don't.

# MAN-SIZED FOOD BUYS

**ARMOUR'S BOLOGNA**

**\$1.09** | **\$1.19**

CHUNK | SLICED

**SILVER MIST SELF-RISING FLOUR**

**\$4.49**

25-Lb. Bag

**TROPICANA ORANGE JUICE**

**\$1.39**

HALF GALLON

**GIANT SIZE RINSO DETERGENT**

**\$1.49**

**PEAK BRAND PINTO BEANS**

**\$8.98**

25-Lb. Bag

**STOKELY TOMATO JUICE**

**99¢**

46-OZ.

**CLOROX**

**89**

GALLON

**WE REDEEM YOUR STORE COUPONS!**

**BANNER BRAND SAUSAGE**

**\$1.39**

24-Oz. Can

**TRAILBLAZER DOG FOOD**

**\$3.98**

25-Lb. Bag

**ARMOUR BEEF STEW**

**\$1.49**

24-Oz. Can

**ARMOUR'S POTTED MEAT**

**4 \$1**

CANS

**WHITE CLOUD TISSUE** 4-Roll Pkg. **\$1.09**

**WEBBER'S 2-LB. ROLL SAUSAGE** **\$3.29**

**MAXWELL HOUSE INSTANT COFFEE** 10-Oz. Jar **\$3.89**

**IDAHO POTATOES** 10-LB. BAG **\$1.59**

## WAYSIDE MARKET

Wiley Elliott, Owner Garrett

Open Seven Days A Week

8 a.m.-7 p.m., Weekdays; 10 a.m.-6 p.m., Sundays

## TRIANGLE MARKET

Olin Elliott, Owner Martin

Open Seven Days A Week

Mon. thru Sat., 7 a.m.-8 p.m.; Sunday, 9 a.m.-8 p.m.



(Reproduced below is Page 1 of the twenty third issue of The Floyd County Times, Published November 18, 1927.)

Fastest Growing Weekly Newspaper In Eastern Kentucky

FLOYD COUNTY TIMES

Floyd County's Home Newspaper. First Class Job Plant in Connection

A Progressive Paper for Progressive People

VOLUME 1 NUMBER 23

PRESTONSBURG, KY., FRIDAY, NOVEMBER 18, 1927

\$1.50 Per Year

WHEELER WINS ELECTION FOR CIRCUIT JUDGE

Wins By Majority of 45 Votes Over Judge Williams

OFFICIAL RETURNS IN

Two races for circuit judge in the recent election resulted in the most interesting political campaigns conducted in Kentucky this year and in the barest margins for the victors.

In the Floyd-Knott district, C. B. Wheeler, of this place, defeated Judge W. W. Williams, candidate for incumbency to the office, by a majority of 45 votes, official returns show.

Returns, as approved by the election commissioners of Floyd and Knott counties, show that Judge Williams polled a total of 4,723 votes in this county, and 1,689 in Knott. Judge Wheeler received 4,874 votes in Floyd and 1,583 in Knott.

Sampson's majority over Beckham is well over 20,000, it is believed. Forty-three counties are still out in the official tabulation, and the minor state races are, as a result, undecided.

O. H. Stumbo, Democrat, of Prestonsburg, won out over George T. Roberts, Republican, of Harold, for circuit court clerk by a majority of 378 votes. Stumbo polled 4,944 votes to Roberts' 4,566, returns show.

For State Senator from the Floyd-Pike-Knott district, H. D. Fitzpatrick, Republican, of Prestonsburg, defeated Dr. Alex L. Hill, Democrat, also of this place, by 1,039 votes, with Kennedy precinct in this county not counted in the race. The winner polled 4,590 votes in Floyd, 7,370 in Pike and 694 in Knott. Hill's vote was 4,093 in Floyd, 5,620 in Pike and 1,902 in Knott.

The majority of Rev. A. L. Allen, of Allen, over Representative W. S. Wallen, Democrat, of this place, is placed at 671, with Kennedy precinct not listed by the election commissioners. Allen's vote totaled 4,561 and Wallen's 3,890.

(Continued on page 4)

MRS. HELEN CARVER DIES SATURDAY NIGHT

Mrs. Helen Carver, 25 years old, died Saturday evening at 10 o'clock at Martin, and the body was shipped by G. D. Ryan, undertaker, to her old home at Johnson City, Tenn., for burial.

Mrs. Carver moved to Martin with her husband, L. R. Carver, C. and O. brakeman, about two years ago. She was a member of the Catholic Church, and had many friends at Martin. She is survived by her husband and three children, and by her parents, who live in Johnson City.

HELP OFFERED FOR CRIPPLES

Further efforts are being made in this county to locate crippled children and to offer them such aid as will correct their handicaps, according to Miss Anna B. Quinn, representative of the Kentucky Crippled Children's Commission, who was in Prestonsburg last week.

Lon S. Moles, of this place, is aiding in this work, as he has done previously, and all cases needing treatment should be reported to him. The Floyd County Health Unit is also co-operating in the work.

Crippled children from this county will be taken to the Baptist hospital, Ashland, for treatment free of charge. Since the commission was established, more than 1,000 crippled children have been corrected of their handicaps. Hundreds who, otherwise, would have gone through life physically twisted have been sent home after treatment with little to show of their former pitiable condition. Already in Floyd county 50 cripples have been located and 20 of these cases have been corrected.

Mrs. Herbert Salisbury and children, of Ligon, came down Wednesday for a visit with relatives here.

SISTER OF J. A. VINSON DIES IN LOUISA, NOV. 9

The following, taken from The Big Sandy News, tells of the death of Mrs. Jennie Vinson Garrard, a sister of J. A. Vinson, of Glo, this county:

MRS. JENNIE GARRED DIES Mrs. Jennie Vinson Garred was found dead in her room in Louisa Wednesday morning about 10 o'clock. Mrs. G. R. Vinson and Miss Betty Skeens went to her room at that hour and found the lifeless form. It was evident that death had come painlessly and that the spark of life had gone out only a short while before. She had made the request the night before that she be not disturbed the next morning and for this reason no one visited her room earlier.

Heart trouble was, no doubt, the cause of her death, as she had been a sufferer from this trouble for several years. About two weeks ago Mrs. Garred returned to Louisa from Detroit, where she had spent several months with her daughter. Her state of health had been precarious for a long time. She had suffered the loss of her husband and her only son within the last two years. She was the widow of Mr. A. J. Garred, a well-known attorney and former county official, who died suddenly in his home.

Mrs. Garred is survived by one daughter, Mrs. L. Brode, of Detroit, and three grand children. Her son, Richard V. Garred, of Lexington, died about two years ago. Mrs. Garred was the daughter of Judge Richard F. Vinson and Mrs. Georgia Randall Vinson, and was a life-long resident of Louisa. She was a sister of Mrs. Victoria Prichard and G. R. Vinson, of Louisa, J. A. Vinson, of Garrett, and Mrs. Dora Geever, of Nuttallburg, W. Va.

Mrs. Matilda Griffith Succumbs Here Friday

Mrs. Matilda Griffith died here Friday, November 11, at the home of Mr. Lee May in her 75th year after a brief illness.

Mrs. Griffith was well-known in Prestonsburg, and was one of the best women in Floyd county. She had been a member of the Freewill Baptist Church for 41 years, and her life was that of the pioneer Christian and mother.

The deceased, before marriage, was Miss Matilda Cisco, of Pike county. Her husband died 29 years ago. She had been in Prestonsburg for several years, and had lived at the home of Mr. May for some time.

Surviving Mrs. Griffith are the following children: Mrs. Pricey Spears, of Catlettsburg; Mrs. Vicky Burchett, Auxier; Mrs. Zella Burchett, of German, this county; All G. and Lindsay Griffith, of Thomas; George Griffith, of McVeigh; Wallace Griffith, of Auxier, and John Griffith, of Columbus, O. Several brothers live on Johns Creek, Pike county.

Funeral services were conducted by Rev. Isaac Stratton and Rev. Malcolm Hubbard, and burial was made Sunday in the Spears cemetery at the mouth of Buffalo Creek. E. P. Arnold and Company directed the funeral and burial.

D. A. R. CHAPTER IN MEETING, TUESDAY

The John Graham Chapter, Daughters of the American Revolution, were delightfully entertained on Tuesday evening at the home of Mrs. W. H. Layne on Second Avenue.

The meeting was presided over by the regent, Mrs. George P. Archer. Preceding the opening of the meeting Prof. T. J. Curry made a talk concerning education in Eastern Kentucky. Several matters of interest to the members were brought up and discussed at the business meeting.

After the business was disposed of, Mrs. Jo M. Davidson had charge of the evening's program. "The Women of the Revolution" was the subject of the evening and proved one of the most interesting of the years stories. At the close of a very pleasant evening the hostess, assisted by Miss Susan Wallace, served a delicious salad course.

Those enjoying the affair were: Mrs. Geo. P. Archer, Mrs. L. S. Moles, Mrs. Waid Cross, Mrs. C. W. May, Mrs. E. A. Stumbo, Mrs. H. D. Fitzpatrick, Mrs. S. L. Spradlin, Mrs. Winnie F. Johns, Mrs. Grace D. Ford, Mrs. W. S. Wells, Mrs. Jo M. Davidson, Mrs. E. P. Arnold, Mrs. C. Y. Ligon, Mrs. W. S. Harkins, Mrs. A. C. Harlowe, Mrs. W. H. Layne. Visitors present were: Mrs. J. D. Harkins, Mrs. F. L. Heinze, Mrs. F. A. Hopkins, and Miss Susan Wallace.

WILLIE BURCHETT KILLED WHEN HIT BY FREIGHT TRAIN

Willie Burchett, 18 years old, was struck and instantly killed, sometime between eight and nine o'clock Tuesday evening, by a manifest freight a few hundred yards above the Colonial Coal and Coke Company tippie, a short distance above here.

Particulars of the tragedy are un-supplied, since the victim was un-accompanied at the time of his death. Members of the train crew reported to another freight at West Prestonsburg that they believed the train had struck a man. The train which caused the youth's death was bound down-river under rush orders, and the other train made the trip back to the spot where the body lay.

County Judge Ed Hill conducted an inquest, and the body was removed to the undertaking establishment of E. P. Arnold and Company, where preparations for burial were made.

The victim was the son of Tom P. and Nettie Elam Burchett, who reside here. Besides his parents, he is survived by one brother, Harvey Burchett, and three sisters, Mrs. Goldie May and Misses Thelma and Elizabeth May Burchett, all of Prestonsburg.

The youth was a miner, employed by the Colonial Coal and Coke Company, with which firm his father is electrician.

Funeral services were conducted Thursday morning by Rev. George Rose and Rev. Malcolm Hubbard, with E. P. Arnold, undertaker, directing funeral and burial. Interment will be made in the family burial ground at Sugar Loaf, where Mr. and Mrs. Burchett lived prior to moving to Prestonsburg.

FATHER OF MRS. E. D. BAGBY DIES

Was Well-Known Designer Of Steamboat Machinery

The death of George Shelton, Sr., prominent Paducah business man and father of Mrs. E. D. Bagby, of Prestonsburg, occurred Tuesday afternoon, Nov. 8, at his home in Paducah. Of his death, the Paducah Evening Sun carries the following account, which includes an interesting sketch of his life:

"George Shelton, Sr., 66 years of age and one of the most prominent business men in the city, died yesterday afternoon at 3 o'clock at his home, 231 Fountain Avenue. His death followed an illness of complications, lasting six months.

"Mr. Shelton was born in Metropolis, Ill., on March 10, 1861. He moved to Paducah thirty-six years ago, and has resided here since that time. He operated the Shelton Brothers' Foundry, and specialized in the building of steamboat machinery.

"Mr. Shelton was the inventor of a water pump used universally on steamboats in river trade. This pump was known as the "Steamboat Doctor." Mr. Shelton's father, one of the early settlers of Metropolis, brought the first steam threshing machines to this county.

"He is survived by his widow, Mrs. Mollie Shelton, three daughters, Mrs. Slavia Hall, and Mrs. Douglas Bagby, of Prestonsburg, and Mrs. Edwin Taylor Smith, of Winchester, Ky.; six sons, Howard E., George Jr., James Boyd, Fred and Russell, all of this city; four brothers, Henry Shelton, of Paducah; Ed Shelton, of Paducah; Joe Shelton, of Evansville, Ind.; and John Shelton, of Metropolis.

"Mr. Shelton was the best-known designer of steamboat machinery on inland waters. He patented several machines of international distribution. Mr. Shelton received his college education at Cincinnati, Ohio.

"Funeral services for Mr. Shelton will be held at the residence Thursday afternoon at 2:30 o'clock, with the Rev. A. L. Currie, pastor of the First Presbyterian Church, of which church Mr. Shelton was a member of long standing, officiating. Burial will be made in Maplelawn cemetery."

Joe Ward left Thursday evening for Chicago, where he will purchase equipment for his new theatre here.

CHARITIES BOARD OUTLAY IS LEAST MADE FOR STATE

Frankfort, Ky., Nov. 11—The biennial report of the State Board of Charities and Corrections for the period from July 1, 1925, to June 30, 1927, required by law to be published in pamphlet form in advance of the assembling of the legislature, is ready for the printer.

It shows per capita expenditures for general maintenance and operation reduced to the lowest figure ever reached—\$142.22. This is the average net cost to the State for one year for each person in the seven charitable and penal institutions, and is the lowest cost shown in the history of the Board of Charities and Corrections.

In getting these costs down, there has been no lowering of the standards in well-cooked food, in sanitation, in medical attention, or in general efficiency effecting the inmates and patients. Many repairs and replacements were made during this period.

The average population for all the institutions for the year ending June 30th, 1927, was 8209, the highest ever reached in Kentucky. At the beginning of this biennial period it was 7877. In 1921 the number was 6762.

The compensation paid to prisoners in the penitentiaries out of their earnings on contract work, at ten cents per day each, amounted to \$70,260.94 for fiscal year ending June 30, 1927.

Farm lands at three institutions have been rented and cultivated very profitably. The Board is urging the legislature to buy farms for the two prisons. One near Frankfort should be bought with a view to building a new prison on it with prison labor, is the suggestion.

Thirty-two thousand (32,000) gallons of tomatoes and beans have been canned this season from the farm at Lakeland Central State Hospital.

At Greendale 255 acres of adjacent land was bought in 1926 for the House of Reform, making the total acreage 450. With the aid of the Agricultural Experiment Station Experts, University of Kentucky, a very definite and comprehensive plan of cultivation and rotation of crops for a four year period has been worked out for this farm. Also, an orchard of six acres has been set out with choice varieties of trees. Six acres have been planted with strawberries and three acres with raspberries. Also 1000 grapevines have been planted. The Experiment Station will supervise the cultivation of crops, thus giving the inmates the advantages of learning scientific methods of farming. A fine purebred dairy here is maintained on the Greendale farm.

For 15 years or more the water supply at the Houses of Reform has been inadequate. The only source has been the Lexington Water Company's line, five miles long and entirely too small to serve all the users along the route. Two deep wells on the grounds have been put into commission to supplement the city supply, and this will remedy a very bad situation of long standing. A water softening plant just being installed will greatly improve all the water for general use, and also will stop the formation of scales in the boilers.

New boilers have been installed at the Houses of Reform and the State Penitentiary, and a new engine at the Eastern State Hospital.

(Continued on page 6)

W. M. Stone Dies Near Louisa Friday

W. M. Stone, 84 years old, died at the home of his son, R. A. Stone, three miles south of Louisa, late Friday evening, November 11. His remains were interred in Pine Hill cemetery at Louisa Sunday afternoon by the side of his wife, who preceded him in death many years ago.

Captain Stone was for more than a quarter of a century a familiar figure at and about the court house here, most of the time serving as deputy sheriff, first under one sheriff and then another, a kind of court attendant, and knew nearly every citizen in the county, personally, all of whom regret his departure.

He is survived by his son, R. A. Stone, with whom he made his home in recent years, and one daughter, Mrs. Tom Beavers, of Vienna, Va.

The deceased was the father-in-law of Mrs. Lou Gearheart Stone, former Floyd county girl, who has many relatives in this county.

HEALTH UNIT CONDUCTS SUCCESSFUL CLINIC HERE

A very successful pre-school clinic was held in the office of the Health Department Monday, November 14. Dr. Grant Rice gave all children present a physical examination, besides weighing and measuring them. He was assisted by Miss Betts and Miss Small.

A great improvement was noted in children who had been examined at the fair, a month ago.

There are still a large number of children in Prestonsburg who were not present Monday, Dr. Rice said. The health department is anxious for the mothers to make a practice of bringing the children once a month to the clinics. These clinics will be held on the second Monday afternoon of each month from 1 to 4 o'clock.

A record is kept of each child, so that at any time the mothers will be able to know just how much progress their children are making.

It is also advisable for all school children to have diphtheria toxin-antitoxin to protect the children from diphtheria, Dr. Rice said. This gives a life immunity. Any mother who has seen her child suffering with diphtheria will realize the great value of the toxin-antitoxin.

MEMBER OF KENTUCKY HISTORICAL SOCIETY

Lon S. Moles, prominent Prestonsburg business man, has been elected to membership in the Kentucky Historical Society. Mr. Moles has evinced intense interest in Kentucky history, and especially in the quaint relics and legends of this section of the state, and will prove an active member in the Society.

ROAD PLANS ARE CHECKED

Commission Considers John's Creek Route Construction

Answering the request made at the State Highway Commission meeting in Frankfort, Nov. 10, that the Beaver Creek road in this county be let to contract, the office engineer of the department reported that plans for this road would not be completed until Nov. 20, according to minutes of the meeting furnished Judge Ed Hill and A. J. May by E. N. Todd, state highway engineer.

Change in route of the Beaver Creek road at Dinwood is being contended for and against, and the Commission has decided to hold the matter in abeyance until all data relative to the two routes is furnished the office at Frankfort.

The route advocated by J. S. Bentley, engineer on the road, follows the left side of Beaver Creek to Maytown, while the other, proposed by B. L. C. May, would go via Dinwood and up the right side of the creek. An effort will be made to prevent indefinite postponement of action regarding this road.

Request was made at this meeting by A. J. May that the Commission take over construction of the John's Creek road, approximately 14 miles in length, and the engineer was directed to have a survey made from the mouth of Brandy Keg up John's Creek to the Pike county line at the mouth of Brushy. The survey is necessary, it is said, before the Commission can take any action in regard to the road.

County Judge Ed Hill said this week that an effort would be made by him and the fiscal court to have the State Highway Commission take over the Left Beaver road, also.

Two-Year Old Child Succumbs to Poison

Phyllis Rice, two-year-old daughter of Mr. and Mrs. V. G. Rice, of Garrett, died Saturday evening 20 minutes after swallowing three strychnine tablets while Mrs. Rice was absent from the room.

The child's body was prepared for burial by G. D. Ryan, undertaker, and was shipped Monday to Sherman, Johnson county, for burial. Funeral services were conducted at Sherman Tuesday.

Surviving the child are its parents, two sisters and one brother. The father is assistant mine foreman for the Elk Horn Coal Corporation at Garrett.

LAKE COAL RATE HEARING BEFORE COMMISSION ON

Producing and Consuming States Arrayed For Fight

CASE OPENED WEDNESDAY

Hearing of the new lake cargo rate cases started before members of the Interstate Commerce Commission at Washington Wednesday, November 16. James D. Francis, chairman of the lake cargo rate committee representing the operators of southern West Virginia, Eastern Kentucky, Virginia and Tennessee, together with other operators, left for Washington Sunday evening.

Before the hearing opened on Wednesday it was promised that there would be arrayed on the side of the southern railroads which are seeking to reduce rates to the lake ports, official and private support not only from the coal producing states, but from the great coal consuming states of the northwest as well.

Other States Affected The consumer states, which pay the freight, and who stand to benefit by the proposed cut, have manifested great interest in the cause, while the coal producing states have rallied vigorously to the support of the operators and the roads.

The cases in which evidence is to be taken, first at Washington and later at Minneapolis, is that of the Chesapeake and Ohio, Norfolk and Western and Louisville and Nashville railroads which filed a schedule of tariffs involving a 20 per cent reduction on coal to the lake cargo ports. This reduction, offered following a series of conferences of railroad officials with coal operators, would have, if permitted to have become effective, offset a 20 per cent reduction previously ordered by the commission in behalf of shippers from Pittsburgh and Ohio No. 3 fields. The schedules, however, were hastily suspended by the commission, and the hearing ordered which began Wednesday.

It is anticipated that the Pennsylvania operators who have been fighting for a number of years for an increase in the differential spread between rates from their fields to the lake and those from the southern fields, will offer determined resistance to the reduction.

(Continued on page 5)

QUESTION BOX

- 1. Who is known as the "George Washington of South America?"
2. With what country of Central America does the United States have a treaty permitting the building of another isthmian canal?
3. What bill designed for the relief of the farmers did President Coolidge veto during a late session of Congress?
4. Where is the burial place of William McKinley?
5. Where are the Minnehaha waterfalls located?
6. What is the highest mountain on the North American Continent?
7. What letter of the English alphabet is least used?
8. What do the initials L. L. B. stand for?
9. With what subjects does the first constitution of the U. S. deal?
10. Where is the Louvre located?
(Answers on page 4)

80-YEAR-OLD- LETCHER MAN FATALLY INJURED

Ben R. Webb, 80-year-old citizen of Cram Creek, Letcher county, died last week from injuries sustained when he was run down by a runaway horse. Death resulted from a fractured skull.

The victim was the father of Hannah Webb, of Knott county. After being struck, the aged man fell over a high cliff.

He was a brother of "Big Nelt" Webb. Surviving him are his widow, Mrs. Ellender Webb, and four daughters: Mrs. Henry Webb, Mrs. Creed Wampler, Mrs. Bentley, of Virginia, and the daughter who lives in Knott. Burial was made at Mayking.



### Legislators Take Part In "Learning Week"

Some Kentucky legislators went back to school recently to get an education in the use of instructional television in the state's elementary and secondary schools.

The legislators were invited to observe classes in their respective districts which use KET's instructional programs as part of the curriculum. Participating in the school visits were Senator Benny Ray Bailey of Hindman, John Hayes of Pikeville, Rep. Joe Clarke, Jr., of Danville, Sen. Charles Berger of Pineville, Sen. Gene Huff of London, Rep. Harry Moberly of Richmond, Rep. Bob Jones of Crestwood, Rep. Carl Nett of Louisville, Rep. Ken Rapiere of Bardstown, Sen. Ed O' Daniel of Springfield, Rep. Mark Farrow of Stamping Ground, Rep. Joe Barrows of Versailles, Sen. Ed Ford of Cynthiana, Sen. Ken Gibson of Madisonville, Rep. Joel Ellington of Paducah, Rep. Jody Richards of Bowling Green, and Rep. Clayton Little of Harley.

The invitations issued by the Kentucky Congress of Parents and Teachers, were part of a statewide, week-long observance of "KET Is for Learning Week," declared by the Governor's office October 19-25, at the request of the statewide PTA group.

During the visit, the legislators also presented a Certificate of Recognition to the schools, awarded by the PTA, for their effective use of KET as a teaching tool and learning resource in the classroom.

Receiving certificates were Boyle County Elementary, Middlesboro Middle School, Laurel County Jr. High, Madison Central High, South Oldham Middle School, Noe Middle School, Bardstown High, Washington County Elementary, Scott County High, Woodford County High, Harrison County Junior High, West Hopkins High, Hendron Lone Oak Elementary, Warren Central High, Pikeville High, Hindman Elementary and Belfry High School.

### Pikeville College Homecoming Court



Pikeville College will celebrate its 29th Homecoming festivities Dec. 4-5 with the crowning of the 1981 queen during the halftime of the Bears-Campbellsville game Dec. 4. The following women were chosen by the student body to represent the college on the Homecoming court: (From left) Brenda Hamilton, junior, of Beaver; Judy Stewardson, senior, of Virgie; Tammy Vance, senior, of Pinetop; Vicki Duncan, senior, of Pikeville; Jerri Ward, junior, of McDowell; Madonna Newsome, sophomore, of Virgie; Denise Johnson, freshman, of Virgie; Patsy Roberts, sophomore, of Virgie. Not pictured is Tammy Dearfield, freshman, of Williamson, West Virginia. One of the senior attendants will be crowned queen.

### FmHA Director Sees Improved Operations

The Farmers Home Administration will try to do a better job of tailoring loans to the needs of the borrower, according to State Director Kendall Seaton.

"We are trying to reduce the number of delinquent notes," Seaton said. "This will be accomplished through stepped up collection efforts, consolidation and rescheduling of notes."

Seaton said the agency is making an effort to improve the quality of its loan servicing which should reduce delinquent notes and loan losses.

"Supervision extended to farm borrowers will be re-emphasized in upgrading our over-all operations," he said.

"Farmers Home Administration policy would be one of helping people help themselves," he added. "Our concern will be to assist people in setting proper priorities in order to meet the FmHA payments and to accomplish the objectives of the loan." Seaton said this would involve family budgeting, farm and home planning, and cooperation with the local FmHA office.



# Direct Deposit

## Means Security And Convenience To You

Come in today and have your Social Security, Black Lung, or other governmental check mailed directly to the bank. It will save you time, and it's really easy to begin.

# First Commonwealth Bank

Member FDIC

Twin Bridge Branch · Main Office · Betsy Layne Branch · North Lake Drive Branch

## THE ALL NEW RAY HOWARD'S NO. 2

OLD U.S. 23 AT LANCER  
(WE BRING YOU QUALITY YOU CAN AFFORD)

# HOLIDAY GIFT SALE

GAME TABLES BY UNIVERSAL	DINETTES BY CHROMCRAFT	GUN CABINETS BEAN BAGS	RECLINERS BY BERKLINE	DINING ROOM BY AMERICAN-DREW
CEDAR CHESTS BY LANE	GENUINE LEATHER RECLINERS BY MAPLES	TEA CARTS CURIO CABINETS	CHERRY TABLES BY MARTINSVILLE	LAMPS BY CAMBRIDGE
BEDROOM BY AMERICAN-DREW	SWIVEL ROCKERS BY HICKORY RIDGE	"OLD" STYLE DRUM TABLES	SECRETARIES AND DESKS BY AMERICAN-DREW	FRENCH PROVINCIAL OPEN-STOCK BEDROOM (WHITE/GOLD) VAUGHAN
WOOD DINETTES BY DAVIS	BRAIDED RUGS BY CHATSWORTH	"OLD" STYLE TRUNKS BAR STOOLS	LIVING ROOM BY CLAYTON-MARCUS	METAL DINETTES BY STONVILLE
DINING ROOM BY THOMASVILLE CABINET CO.	DESKS BY KEMP	OTTOMANS MIRRORS BOOK CASES	WALL UNITS (BOOKCASES) BY VAUGHAN	"CHILD-SIZE" RECLINERS BY WILLIAMS
MAJOR APPLIANCES BY HOTPOINT	"PILOTLESS" GAS RANGES BY ORBON	CEDAR ROBES WOOD ROCKERS	HIDE-A-BEDS BY KEN CAMPBELL	BEDROOM SUITES BY VAUGHAN BASSETT

WE WANT 1000 CUSTOMERS!

### 27 pc. BAKE 'N' SERVE SET

COOK, SERVE AND STORE IN THE SAME DISHES!

**FREE** With Purchase of \$200.00 or more (First 20 Customers Only)

**FREE** With Purchase of \$200 or more (First 20 Customers Only)

<b>7-Piece Dinette Set</b> TABLE 6 CHAIRS CASH & CARRY <b>\$140<sup>00</sup></b>	<b>Set of 3 Tables</b> COCKTAIL HEX COMMODE HEX COMMODE CASH & CARRY <b>\$130<sup>00</sup></b> FOR ALL 3
<b>"Kingsdown" Studio Couch</b> "TOP FRONTIER VINYL" CASH & CARRY <b>\$192<sup>00</sup></b>	<b>Gun Cabinet (8 Gun)</b> CASH & CARRY <b>\$175<sup>00</sup></b>
<b>CURIO CABINET</b> (ANTIQUE WHITE) 70" TALL 22" WIDE CASH & CARRY <b>\$175<sup>00</sup></b>	<b>RECLINERS</b> SOLID OAK FRAME TOP FRONTIER VINYL CASH & CARRY <b>\$95<sup>00</sup></b>
<b>Entertainment Center</b> 30"-48" Tall (Dark Walnut) CASH & CARRY <b>\$150<sup>00</sup></b>	<b>DESKS</b> (LIGHT MAPLE) DRAWERS ON BOTH SIDES (48" Wide-18" Deep) CASH & CARRY <b>\$130<sup>00</sup></b>



### Children and Television — A Question of Quantity and Quality

What have most children done for 3,000 hours before they are six years old? What have they spent more than two years doing by age 18? The answer is not sleeping or playing, but—watching television.

Now in its fifth decade, television has been both praised and criticized for its influence on children. Many schools offer television courses for credit, while other schools blame television for students' low grades, poor test scores and disappointing reading habits.

Since 98 percent of all American homes have one or more televisions, most children will continue to watch television as they grow up.

Most importantly, parents need to know what their children watch on television. Often called the silent babysitter, television portrays the complete range of human emotions and actions. While these emotions and actions are part of daily life, they may be too mature or severe for the young viewer. Parents must check regularly whether their children's favorite programs meet their own values and beliefs.

One way for such checking is for

parents and children to watch television together. During this shared time, they can discuss their favorite characters, the program's main points, and whether they agree or disagree with these.

Such discussion encourages children to think for themselves instead of accepting all television information as true facts. By asking for the children's opinions, the parents are showing they respect what the child has to say.

When the parents can't watch television, they can ask their children to write down the programs watched. This program log will show the kinds of programs the children prefer. If the programs are all alike—as cartoons or situation comedies—parents can suggest other programs to provide more experiences and ideas, such as science fiction or sports shows.

Selection of television programs can teach children decision-making skills. Parents can name three or four programs which meet their approval, and then allow the child a choice among these selections.

Parents should also determine how much television children watch. A steady menu of television each night discourages children from physical activities such as sports or childhood games. Growing children need regular physical activity to help their bodies develop. Also, children need regular breaks from the make-believe television world to do real-life things.

Homework and reading are the two main battlegrounds for television, parents and teachers. Television has been identified as the main cause for neglected homework and dislike for reading.

The off button on the television set is the key to these problems. Parents may allow children a certain number of viewing hours with both homework and television to be finished by bedtime. If children do not have enough self-discipline to handle this, they may need the rule "first homework is finished, then television can start."

Although most children watch far too much television, proper guidance from parents and teachers can make television viewing more constructive. Upon graduation from high school, the typical child will have spent 15,000 hours watching television and 11,000 hours in the classroom, therefore both the quantity and quality of television viewing is of great importance in shaping young minds.

The "S" is Harry S Truman is not an abbreviation—it is Truman's complete middle name.

### Celebrate 60th Anniversary



(Photo by Ken Peters.)

Ray and Maude McComas, of Eastern, observed their 60th wedding anniversary, Nov. 28 at their home, with children and a number of friends and other relatives.

Children attending were their two sons, Edwin McComas, of Sandusky, O., and Glenn McComas, of Cridersville, O., and daughter, Mrs. Wanda Lambert, of Lima, Ohio. Their two sons were accompanied by their wives. Mr. and Mrs. McComas also have eight grandchildren and six great-grandchildren.



(Photo by Ken Peters.)

DECORATIONS WERE HUNG in Martin over the past week providing a bit of Yuletide cheer to the downtown section.

### VA Pension Recipients Receive Questionnaires

More than 23,000 Veterans Administration pension recipients received reminders this month that it's time to take the annual look at their incomes for this year to make certain they still meet the legal eligibility rules for benefits.

A questionnaire required by law was sent with the November checks. Lee Caudill, director of the VA's regional office in Louisville, said, Veterans receiving pensions for non-service connected disability must return the questionnaire by January 1 or face suspension of their payments.

Those who need not return the questionnaire are persons over 72 years of age who have received the pension for the past two years, and children under 23 receiving pension under laws in effect prior to December 31, 1978. These pensioners must report only changes in the number or status of their dependents, or any increase in annual income which puts it over VA limits.

Caudill pointed out that pensioners need not report the June 1 cost-of-living increase in social security payments, since the VA records this information automatically.

Help on completing both the annual income questionnaires and the reminder cards is available from VA regional office personnel, or from state or major veterans organization offices.

### WANTED—SECURITY GUARDS FULL OR PART-TIME EMPLOYMENT

Storm Security Systems, Inc., 448 South Lake Drive, Prestonsburg, Ky., back of May Sign Company. We are accepting applications for security guards. All applicants must be 21 years of age and have a clean police record. Our guards are bonded, licensed and insured. Storm Security Systems is Kentucky's largest privately owned security company. Our home office is London, Ky., with branch offices in Hazard and Prestonsburg. All employees will be hired from this area.

**STORM SECURITY SYSTEMS, Inc.**  
**CALL 874-2103**  
**FOR AN APPOINTMENT**



*'Tis The Season*

**All Velvets 25% Off**  
One Week Only  
Dec. 2 thru Dec. 8

**LAD'n LASSIE SHOP**

Phone 886-3142 Prestonsburg      Phone 285-3505 Martin

# EARL CASTLE'S JEWELRY COURT ST., PRESTONSBURG

STORE HOURS THROUGH CHRISTMAS: MON.-SAT. 9-8; SUN. 12-6  
PHONE 886-2191 OR 886-2198

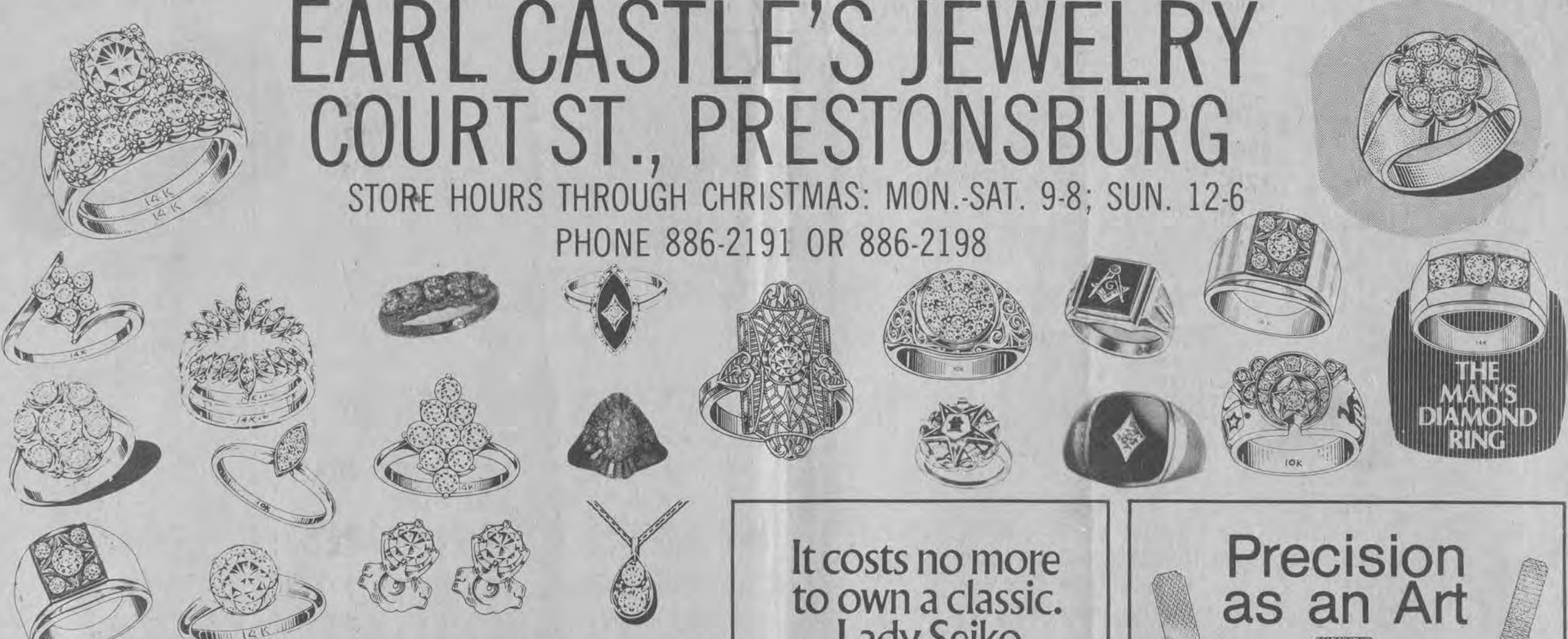

- 14K GOLD CHAINS • CHARM HOLDERS
- CHARMS • INITIALS • ADD-A-BEAD NECKLACE • GOLD FILL & STERLING
- ONYX • PEARL • CAMEO • JADE
- TIGEREYE • KEYCHAINS • BILLFOLDS
- MONEY CLIPS • LIGHTERS • CROSS PEN • CLOCKS • CRYSTAL • WOOD GIFTS • JEWELRY BOXES
- SPEIDEL BANDS • ID BRACELETS

It costs no more to own a classic. Lady Seiko.



OVER 50 LADIES' AND GENT'S MODELS TO CHOOSE FROM

Precision as an Art



Goldtone mesh bracelet watch White enamel dial \$175.00.

Goldtone bracelet watch Black enamel dial \$135.00.

Goldtone case and bracelet Beige matte dial Dura-Crystal® \$165.00.

From its superbly assembled quartz movement to the supreme finish and fit of its bracelet and case, every element is pure art. Pure Bulova Quartz. The gift of a lifetime.

**BULOVA®**



# Adult Literacy Is Campaign Objective

The Kentucky Department of Education, with the help of entertainer Johnny Cash, has launched a campaign aimed at attacking the problem of adult illiteracy in the state.

Although the Education Department's unit for adult education has provided instruction for thousands of adults through the years and has awarded more than 125,000 General Education Development diplomas, adult education in Kentucky has touched only 2 percent of its target population of 1.4 million.

The solution to tackling this problem, education staff members believe, may rest on a promotion developed by the state of Tennessee starring Cash. The message is simple, illiteracy—we cannot afford it.

Cash was a natural for the campaign after he portrayed an illiterate Kentucky coal miner who successfully overcame the problem in the television drama "The Pride of Jesse Hallam."

Cash does have a high school diploma but he said when the movie was telecast he identified with the character he portrayed "because of my background." As most country music fans know, that background includes growing up on a small Arkansas cotton farm.

"I remember so many times standing in line to have my cotton weighed and seeing small-time chisellers cheating the workers who couldn't fill out their forms," Cash said in a syndicated interview published when the film was aired.

After the March showing of "The Pride of Jesse Hallam," Cash was contacted by the Tennessee Department of Education. The singer-actor agreed to donate his time and efforts for radio and television spots and to appear on billboards to combat the problem of adult illiteracy in Tennessee. He has done the same for Kentucky.

In October, 100 billboards were strategically placed throughout Kentucky. Numerous television and radio public service announcements will be released in January.

By stressing illiteracy's cost to society, the campaign hopes to encourage efforts to steer adults with this disability into state-run basic education courses.

"Ideally Mr. Cash's promotion will give Kentucky adult education greater visibility and will increase public awareness of adult illiteracy," said Alice McDonald, office head of federal programs with the Department of Education.

Fonda Butler with the adult education unit explained that although local education programs exist in 112 counties statewide money is not always available for promotion.

"Sixty percent of these programs have a budget less than \$10,000 which does not provide a great amount for promotion," Butler said. "They cannot advertise in the yellow pages, have their own radio and TV spots or use payroll circulars which are promotional staples of large programs."

"For these reasons, small programs have frequently suggested promotion of adult education statewide with a toll-free number to increase their visibility and help reach those in need," Butler added.

Kentucky's toll-free adult education number is 1-800-372-7179 and can be seen on billboards and public service announcements. Interested persons may call the number to find out about a local adult education program in their area.

The problem of adult illiteracy is not unique to Kentucky or any particular region of the country. It is estimated 25 million adult Americans are functionally illiterate.

The point of the campaign is that society cannot afford the costs of illiteracy, illustrated by the fact 25 percent of American adults without a high school education cannot address an envelope well enough for a letter to reach its destination, and more than half cannot read well enough to understand a help-wanted ad.

## Educ. Dept. Reveals New Budget Figures

The Kentucky Department of Education revealed budget figures for the next biennium at a special meeting of the state Board of Education in Frankfort Nov. 24.

In disclosing the figures, Superintendent of Public Instruction Raymond Barber said the budget was based on a growth prediction in state revenue receipts of 10 percent.

"This increase would amount to about \$202 million for state government," he noted, "but this figure seems to be optimistic to me."

Under the proposed budget, teachers will receive a 5 percent raise for the 1981-83 school year amounting to an average of \$820 yearly, and teachers can expect a 7.5 percent pay hike for the 1983-84 school year which would add another \$1,310 to their yearly salary.

Arnold Guess, head of the Department of Education's Bureau of Administration and Finance, said this increase is over and above what teachers would receive for rank and experience increments.

The two in-service days that were eliminated from the school calendar due to recent budget cuts are restored under the proposed budget. This would mean an additional \$5.5 million to the 1983 budget and \$6.4 million to the figures for 1984.

Capital outlay funds which had also been cut because of budget restraints from \$2,000 per classroom unit to \$1,800 per unit have been partially restored under the proposed figures. Some \$100 per unit, amounting to \$3.1 million, has been restored for 1983 with that figure holding constant for 1984.

The only surprise in the budget was a \$600,000 expenditure for the two-year period to attract more students into the math and science teaching field. A firm decision on how this money is to be distributed will be determined at a later date.

The move to appropriate money for attracting future teachers into the math and science field recommended by Cresap, McCormick and Paget, a consulting firm which studied public school finance and management in Kentucky.

The total budget for the Department of Education amounts to \$1.161 billion for 1982-83 and \$1.24 billion for the second half of the biennium.

Mineral oil should not be used to make salad dressing. It interferes with absorption of fat-soluble vitamins like A, D and K and should not be used on or in foods.



Blood, it doesn't grow on trees. Help fill the need by donating blood.

Central Kentucky Blood Center  
Prestonsburg Station/Tel. (606) 886-1557

# OPEN FRIDAY, DEC. 4

Givenchy Underdressings\*

Sale 20% Off

all Underdressings\* styles

Here is your chance to experience the elegance and allure of Givenchy lingerie at very special prices. Choose from Givenchy's sleekly tailored grouping in beige or white or his newest collection of shimmering lingerie with a delicate signature pattern in fluid café au lait or champagne. Bras, panties, elegantly coordinated lingerie. Every Underdressings\* style is specially priced for the first time ever during this extraordinary event.

Givenchy Underdressings\*—where beautiful dressing begins.

For the Playtex International Collection  
Sale ends December 23, 1981

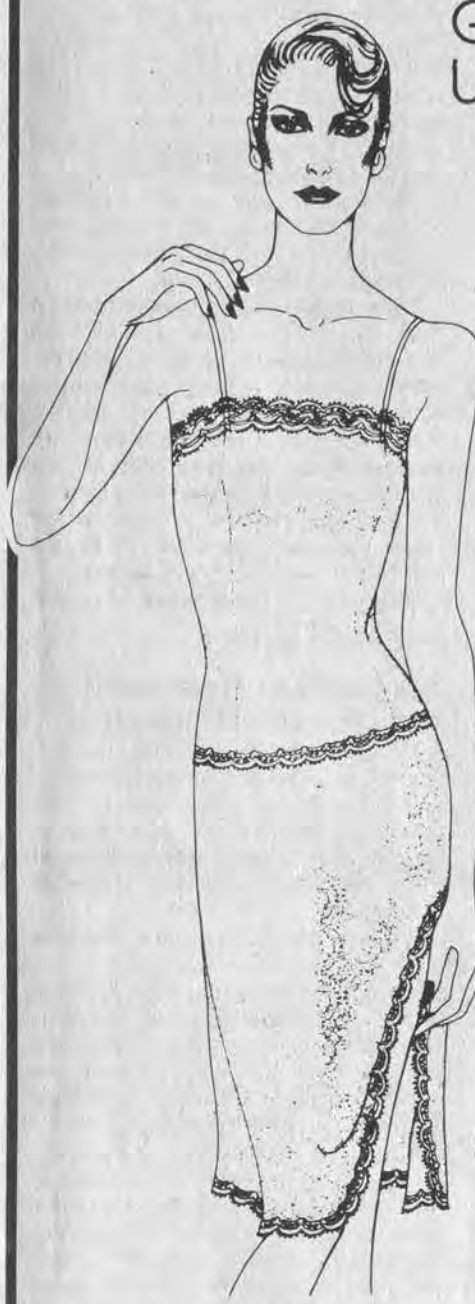

## Formal Affairs, Ltd.

UNIVERSITY DR. & JACKSON ST., PRESTONSBURG

PHONE 886-1693

Hours: Mon.-Thurs. 9-6; Fri. 9-8; Sat. 9-6



ROY ROGERS HOMEPLACE



COUNTRY ROAD



WATER FALL



MORTON SALT



CABIN ACROSS CREEK



BUTCHER HOLLER



MEMORY LANE

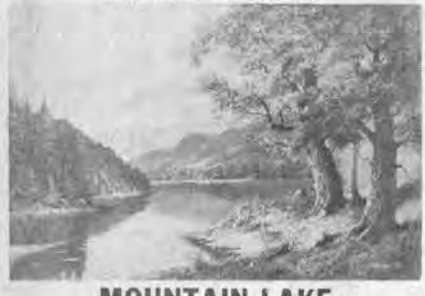

MOUNTAIN LAKE



HATFIELD HOMEPLACE



MAIL POUCH



BARN AT EVENING

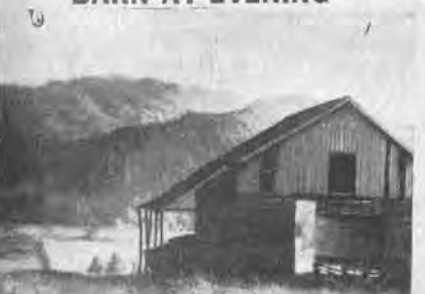

ROCK CITY



COAL TIPPLE



SAWMILL



AFTER THE RAIN



ELVIS PRESLEY'S HOME KENTUCKY CLUB



ORIGINAL OIL PAINTINGS AND PRINTS

# PICTURES FOR CHRISTMAS

OVER 1000 TO CHOOSE FROM—ALL SIZES

PRINTS FOR MOM—DAD—TEACHERS—NURSES—DOCTORS—COAL—ETC.

PRINTS  
18x24  
\$20<sup>00</sup> EA.  
12x16  
\$10<sup>00</sup> EA.

FRAMED PRINTS  
18x24  
\$65<sup>00</sup>  
12x16  
\$40<sup>00</sup>

### HOMETOWN SERIES 12x16—\$10<sup>00</sup>

- WEST PRESTONSBURG BRIDGE
- DAVID COAL TIPPLE
- GARFIELD PLACE
- FLOYD COUNTY COURTHOUSE
- OLD STEAMBOAT ON BIG SANDY
- OLD HIGH SCHOOL
- PRESTONSBURG HIGH SCHOOL
- PRESTONSBURG GRADE SCHOOL
- EMMA SWINGING BRIDGE
- PRESTONSBURG DEPOT

### PRINTS & PICTURES BY

- RUSSELL MAY • BRETT JOHNSON
- CHARLES SPAULDING • NELLIE MEADOWS
- J. D. HALL • & OTHERS

**WE FRAME YOUR PICTURES**  
**COMMISSIONS ACCEPTED TO PAINT YOUR HOMEPLACE**  
**WE HAVE 18x36" RELIGIOUS PICTURES**  
**—WE SHIP U.P.S.—**

ORDER FROM OR GO TO:

# RUSSELL MAY ART GALLERY

331 SOUTH LAKE DR.—P.O. BOX 228  
PRESTONSBURG, KENTUCKY 41653



# ARROWOOD'S PRE-CHRISTMAS FURNITURE—BEDDING—APPLIANCES

# SALE

If You Plan On Buying Furniture, Appliances, Bedding, Buy Now During, Our Giant Home Furnishings Sale! Buy At Low Sale Prices—Plus You Will Beat The January Price Increase.



SAVE WITH THESE SPECIALS!



OUR ENTIRE STOCK OF LIVING ROOM SUITES, DINING ROOM SUITES, BEDROOM SUITES, DINETTES, ROCKERS, DESKS, RECLINERS AND GUN CABINETS **10% OFF** OUR ALREADY LOW SALE PRICE  
SUNDAY, 12 TO 5 P.M.

## GIANT TOYLAND OPEN SUNDAY, 12 TO 5



MICA TOP EARLY AMERICAN 4-PC. BEDROOM

Mellow maple finish collection has high pressure plastic tops that wipe clean with a damp cloth. Drawers are dovetailed, dustproof and center-guided. You'll find a large assortment of open stock pieces also on sale. Buy yours today!

- Includes:
- 6-drawer double dresser
  - Large framed mirror
  - 30" wide 4-drawer chest
  - Twin or full size bed

SALE PRICE **\$499<sup>88</sup>** REG. PRICE \$599.95

★ OVER 50 BEDROOM SUITES—SAVE \$150 TO \$400 ★



SUITES IN MAPLE, PINE, OAK AND CHERRY

- 5-PIECE MAPLE BEDROOM SUITE **\$697<sup>00</sup>**  
Huge Triple Dresser, Mirror, Large Chest, Full-Size Bed, Night Stand. List Price \$899.95
- 5-PIECE OAK BEDROOM SUITE **\$697<sup>00</sup>**  
Huge Triple Dresser, Mirror, Large Chest, Full-Size Bed, Night Stand. List Price \$899.90
- 4-PIECE MAPLE BEDROOM SUITE **\$399<sup>88</sup>**  
Double Dresser, Mirror, Full-Size Bed, Chest. List Price \$569.95
- 4-PIECE PINE BEDROOM SUITE **\$399<sup>88</sup>**  
Double Dresser, Mirror, Full-Size Bed, Chest. List Price \$569.95
- 4-PIECE WHITE BEDROOM SUITE **\$449<sup>88</sup>**  
Double Dresser, Mirror, Full-Size Bed, Chest. List Price \$599.95
- 3-PIECE SOLID OAK BEDROOM SUITE **\$369<sup>88</sup>**  
Triple Dresser, Mirror, Full-Size Bed.

PINE ROCKERS NOW **\$149<sup>88</sup>**  
• TAKE WITH IN CARTON  
• OTHERS TO CHOOSE FROM

★ ANY 21- OR 17.2-CU. FT. HOTPOINT REFRIGERATOR  
★ ANY HOTPOINT ELECTRIC RANGE, HARDWICK OR ENTERPRISE GAS OR ELECTRIC RANGE ★ ANY MAYTAG WASHER OR DRYER  
EXTRA **10% OFF**

★★★ BEDDING SPECIALS ★★★

- GOOD—SEALY, REGULAR, FULL-SIZE MATTRESS & BOX SPRINGS **\$179<sup>90</sup>** Per Set
- BETTER—SEALY, REGULAR, FULL-SIZE MATTRESS & BOX SPRINGS **\$199<sup>90</sup>** Per Set
- SEALY QUILTED, REGULAR, FULL-SIZE MATTRESS & BOX SPRINGS **\$219<sup>90</sup>** Per Set
- SEALY DELUXE, REGULAR, FULL-SIZE MATTRESS & BOX SPRINGS **\$239<sup>90</sup>** Per Set

### FRIDAY ONLY! FRIDAY ONLY! SENIOR CITIZENS' DISCOUNT DAY

SENIOR CITIZENS RECEIVE SPECIAL 10% DISCOUNT ON ALL FURNITURE, GIFTS, WARES, SMALL APPLIANCES & TOYS.



FOUR-PIECE GROUP INCLUDES: DOUBLE DRESSER, MIRROR, CHEST AND CANOPY BED  
REG. PRICE \$769.95 Now **\$599<sup>88</sup>**

Hotpoint Heavy Duty WASHER & DRYER White. Our List \$769.95  
Sale Price Per Pair **\$699<sup>88</sup>**  
Take With In Carton Color Higher.

Maytag Deluxe WASHER & DRYER White  
Sale Price Per Pair **\$799<sup>90</sup>**  
In Carton—Take With.

Maytag Heavy Duty WASHER & DRYER White.  
Sale Price Per Pair **\$899<sup>90</sup>**  
In Carton—Take With.

FAMOUS MAYTAG WORK HORSE WRINGER WASHER **\$399<sup>95</sup>** SAVE ON THIS!

# ARROWOOD'S HARDWARE & FURNITURE

TWO LOCATIONS IN PRESTONSBURG  
• PHONE 886-6116 SO. LAKE DRIVE  
• PHONE 886-2703 COURT STREET



**ENRO**

**ENRO**

**ENRO**

**ENRO**

**ENRO**

**ENRO**

**MONOGRAMMING AVAILABLE ON ALL SWEATERS, VELOURS, SHIRTS, ROBES**

**FREE GIFT WRAPPING**

**OPEN FRIDAYS TILL 8 P.M. (CHRISTMAS HOURS WILL BEGIN THURSDAY, DEC. 10—9 TO 8)**

# Francis

**PRESTONSBURG**

**NOW ACCEPTING** **AMERICAN EXPRESS CARD** **ALSO** **VISA\*** **master charge**

**Get \$5.00 back on the world's best-fitting jeans**

**chic by h.i.s.**

**Shadow line**

**WRAPPED FREE!!**

**Francis DenimLand**

**Francis**

**OPEN FRIDAYS TILL 8:00 P.M. CHRISTMAST HOURS BEGIN DECEMBER 10.**

**The Spirit of the Season**  
Celebrate this season in high-spirited looks from Francis. Kick up your heels in the year's newest shape—knickers! And, to top it off, choose from our selection of softly styled shirts. Shop Francis for the clothes you just can't wait to wear.

Edwin Kuhn, South County, Mass.

Why are we giving you the world's best offer on the world's best fitting jeans?

Because we're sure that once you've worn a pair of Chic jeans by h.i.s. you'll never buy another brand. No matter what your shape or size, perfectly proportioned Chic Jeans can fit you—front to back, top to bottom.

It's an easy \$5, too. Come in for details and your \$5 rebate form and send it to h.i.s. along with the size ticket and sales slip from this store. h.i.s. will send you \$5. And that's a deal you can't afford to pass up.

Offer valid November 20, 1981 through January 2, 1982



### Subscription Rates Per Year

In Floyd County, \$8.00  
Elsewhere in Kentucky, \$10  
Outside Kentucky, \$12.50

Please note expiration date opposite your name on wrapper or on your copy of The Times. Because of increased mailing costs, notices of subscription expiration are no longer mailed to subscribers.

#### ANNUAL CHRISTMAS PARTY

The annual Christmas party of the Prestonsburg Woman's Club will be held tomorrow evening, (Thursday) at 7 o'clock, at the home of the club's president, Mrs. Carolyn Traum. Mrs. Kathryn Frazier and Mrs. Edith James will be in charge of the program, which will include the singing of favorite Christmas carols and other events, pertaining to the Yuletide season. Mrs. Fannie Runnels will lead the devotionals, and the hostesses will be the members of the club's executive board. All members are urged to attend.

#### HERE FROM MISSOURI

Mr. and Mrs. Woodrow Wells Allen and son, Daniel, of Kansas City, Missouri have been here for a visit with his parents, Mr. and Mrs. Woodrow Allen, on May's Branch. On Thanksgiving Day, they went to Versailles to visit her parents, Mr. and Mrs. James L. Brady. Other recent guests of Mr. and Mrs. Woodrow Allen have been his sister, Mrs. Forest Cornett, and Mr. Cornett, of Brooksville, Florida, who were enroute to Indiana.

#### HERE FOR DEDICATION

Members of the family of Mrs. Smiley, and the late Mr. Smiley, who attended the dedication of the bulletin board given in memory of Mr. Smiley by members of his family at the First Presbyterian Church here, recently, were Mrs. V.A. Smiley, of Prestonsburg, Dr. and Mrs. James M. Smiley, of Morehead, Ronald H. Smiley, of Springfield, Virginia; Mr. and Mrs. Michael C. Taylor, and sons, Josh, Andy, and Matt, of Cynthia; Mrs. John Sewell and daughter, Timmy, of Plantation, Florida, and Miss Dinah Douglas Smiley, of Louisville. Mrs. Smiley accompanied the Taylor family to their home, at Cynthia, where she remained as their guest throughout the holidays.

#### ATTENDS PROGRAM HERE

Mrs. Kay Roberts Baird, of Pikeville, attended the Hanging of the Greens program at the First United Methodist Church here, Sunday evening.

#### HERE FROM DAYTON, O.

Mr. and Mrs. Victor Hale had as their guests during the Thanksgiving holidays, their daughter and son-in-law, Mr. and Mrs. George Letton, and daughter, Laura, of Dayton, Ohio.

#### THANKSGIVING GUESTS

Mrs. Earl Moore had members of her family with her for Thanksgiving dinner. They were Misses Deborah Dianne, Donna, and Darlene Moore, and Mr. and Mrs. Edsel Moore, of Frankfort, Mr. and Mrs. George Lindsey Stephens, and son, George David, of Pittsburg, Pa., and Mr. and Mrs. Gordon Moore, and son Alan Kyle, of Prestonsburg. The only members of Mrs. Moore's family who could not attend was her grandson, Lindsey Stephens, who is a student at Vanderbilt University, Nashville, Tennessee.

#### HERE FOR CHURCH PROGRAM

Mr. and Mrs. Sam D. Hatcher, of Harold, attended the Hanging of the Greens program, at the First United Methodist Church, here, Sunday evening.

#### HERE FROM INEZ

Mrs. Thelma Dale and Mrs. Faye Wilson, of Inez, visited with Mrs. May K. Roberts here, Monday morning of this week.

#### HERE FOR THANKSGIVING

Mrs. Steve Wilborn and son, Christopher, of Shelbyville, were here during the holidays for a visit with her parents, Mr. and Mrs. Chalmer Frazier, and other relatives.

#### READING COUNCIL MEET

Mrs. Delphia Hicks, a member of the Clark Elementary School faculty, announces that there will be a dinner-meeting of the Jenny Wiley Reading Council, at the Western Sizzlin' Steak House, Thursday evening, December 10, at 6:30. Each member is asked to bring an item to sell. All teachers and parents, interested in reading, are welcome.

#### VISITS IN NORTH CAROLINA

Mr. and Mrs. Raymond C. Howell and sons, Tim and Jeff, spent the Thanksgiving holiday in Sanford, N.C. with Mrs. Howell's family.

#### HERE FROM MICHIGAN

Mr. and Mrs. Vernon Garrett, and children, Debbie and Skooter, of Ypsilanti, Michigan, have been here for a visit with Mrs. Garrett's parents, Mr. and Mrs. Denzil Whitten.

#### SPEND THANKSGIVING HERE

Mr. and Mrs. A.F. Rose arrived on Wednesday of last week, to spend the holidays with his mother, Mrs. Nora Decker, in Greenacres.

#### VISITS HERE

Elzie Powers, of Auxier, has been here for a visit with his daughter and son-in-law, Mr. and Mrs. Bill Rorrer.

#### THANKSGIVING GUESTS

Mrs. Leota DeRossett entertained to dinner on Thanksgiving her son and daughter-in-law, Mr. and Mrs. Kenneth DeRossett, and their daughter, Donna Carol, her aunt, Mrs. Kathryn Stephens, and her brother and sister-in-law, Mr. and Mrs. John Leake.

#### AT RIVERVIEW MANOR

Mrs. Melvina Price is ill at the River-view Manor Nursing Home.

#### ENTERTAIN TO THANKSGIVING DINNER

Mr. and Mrs. Lloyd Miller, of May's Branch, had as their Thanksgiving dinner guests, Dr. and Mrs. Tom McGuire, and children, Emily and Sarah, Mr. and Mrs. Sid Trivette, and daughter, Kathryn, and Dr. Roger Lubbin, all of Pikeville.

#### THANKSGIVING GUESTS

Mrs. Marie Salisbury was the guest for Thanksgiving dinner of her son and daughter-in-law, Mr. and Mrs. Timothy Salisbury, and their daughter, Lisa, at Salisbury. Other dinner guests were Mr. and Mrs. Terry Salisbury, of Jackson, who were here for a visit with their family.

#### GUESTS AT MCDOWELL

Mr. and Mrs. Gorman Collins, Jr., spent the holidays with her parents, Mr. and Mrs. Ancil Stumbo, at McDowell.

## James Kenrob

BY DALTON



James Kenrob. The self-assured styling you deserve!

Tri-color, striped knit open front lined jacket with seam pockets and roll-up sleeves. Sizes 6 to 20.

Solid color, crepe-de-chine long sleeve shirt with separate tie. Sizes 6 to 20.

Solid color, pull-on pant with separate elastic waistband. Sizes 6 to 20.

Open Till 8:30 thru Christmas

**Peggy Lou Shoppe**

Arnold Avenue, Prestonsburg

## Pick 'n Pay Shoes

**Sale. 1/3 off and more on women's dress shoes.**

An exciting collection of our newest, best selling styles.

# \$13

Reg. \$16.97 to \$19.97

Clutch with metallic bow. Reg. \$7.97 **\$5**

U.S. 23 North Near Sears Prestonsburg

Not all sizes in every style. MasterCard or Visa. Sale prices good thru Sunday. Open evenings and Sunday 1-6 pm.

## FOR SALE

FARM LOCATED OFF MOUNTAIN PARKWAY BETWEEN CAMPTON AND PINE RIDGE EXITS, WITH EASY ACCESS. IMPROVEMENTS INCLUDE FOUR-ROOM HOUSE, SMALL BARN AND CORN CRIB.

CALL STANTON, 606-663-4935

They'll know you have arrived when you wear your 100% Camel Hair Coat by Varsity-Town

Varsity-Town makes it easy to look like a "million dollars." They offer you this handsome 100% camel hair coat to highlight your sport coat wardrobe. Naturally, Varsity-Town tailors this fine fabric with great care along traditional lines. A classic—the camel hair coat by Varsity-Town.

Varsity-Town

**B7 Casual Shop**  
COURT ST., PRESTONSBURG



# DIAMONDS

There is a difference in the quality of diamonds.

Are you buying diamond rings at what you think are wholesale or discount prices?

When economic times get tough, a number of predictable things happen. One very unpleasant fact is that too many retailers or so-called retailers or "wholesaler-retailers" take advantage of consumer's genuine desire and/or need for a bargain to cheat them blind. This is politely called deceptive pricing. In fact, it's stealing.

What these so-called discounters are doing is taking very cheap quality diamonds and marking them up two or three times more than what they are worth. Then they put them on sale and usually you pay more than what the ring is worth to begin with.

If you want to buy diamonds at a fair price and be told the truth about what you are buying, come to Earl Castle's Jewelry in Prestonsburg, Ky.



Square 7-Diamond  
1/2 Ct. \$625.00 to \$950.00  
1 Ct. \$995.00 to \$2,295.00

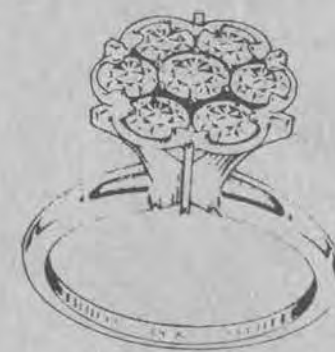

Round 7-Diamond  
1/2 Ct. \$325.00 to \$950.00  
1 Ct. \$495.00 to \$1,750.00

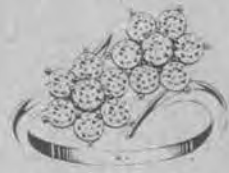

\$595.00 and up



\$79.00 and up



\$135.00 and up



\$295.00 and up



\$795.00 and up

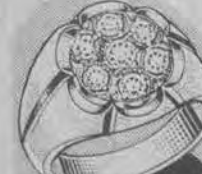

\$275.00 and up

PRICES DEPENDING ON QUALITY

## EARL CASTLE'S JEWELRY

119 Court St., Prestonsburg • 886-2191



**TO TOUR CHINA**  
Mrs. Georgia Stapleton, of Estill, her brother, Gordon Collins, of Lackey, and their sister, Mrs. George Evans, of Lexington, left Saturday, for a few weeks' tour of China. They expect to return to their homes December 18.

**HERE FOR THANKSGIVING**  
Mr. and Mrs. Connelly McCray, of Alexandria, Va., Lana Goble, of the University of Louisville, Mr. and Mrs. John R. Baldrige, of Warco, Edward Goble and Mrs. James Prater were Thanksgiving dinner guests of Mr. and Mrs. James E. Goble.

**HERE FOR THANKSGIVING**  
Mr. and Mrs. W.B. Boyd had as Thanksgiving holiday guests, their son, Gene Boyd, Mrs. Boyd and son, Brad, of Columbus, Ohio.

**THANKSGIVING GUESTS**  
Mr. and Mrs. Don Sullivan, Don II, and Cathy visited Mrs. Sullivan's parents, Mr. and Mrs. Woodrow Greenwade, during the holidays. On Thanksgiving Day, they were the dinner guests of Mr. Greenwade's sister and brother-in-law, Mr. and Mrs. Lenina Spradlin, whose daughter, Mrs. Harold B. Rice, was visiting with them and was also their dinner guest.

**THANKSGIVING DINNER GUESTS**  
Mr. and Mrs. Paul Francis had as their Thanksgiving dinner guests, their sons, Jack Francis, Mrs. Francis, and children, James and Jean, of Catlettsburg, and John Paul Francis, of Prestonsburg.

**VISITS IN TENNESSEE**  
Mrs. Elizabeth Ramey has returned to her home here after having spent a week visiting with her daughter and son-in-law, Mr. and Mrs. George McClellan, and their children, Jay and Susan Elizabeth, in Bristol, Tennessee.

**THANKSGIVING GUESTS**  
Mr. and Mrs. Gorman Collins, Sr., had as their Thanksgiving dinner guests, their daughter, Miss Pam Collins, of Versailles, their granddaughter, Miss Savanna Wills, of Lexington, and one of their neighbors, Mrs. Carrie Hubbard.

**ATTEND RITES FOR MRS. BURCHETT**  
Among the persons from a distance who attended funeral services for Mrs. Rosy Burchett, at the Carter Funeral Home, Friday, November 13, were Mr. and Mrs. James D. Wells, of Ripley, Ohio; Dr. James E. Wells, and John T. Wells, of Lawrenceburg; Dr. John C. Wells, of Frankfort; Mr. and Mrs. Ronald Wells, of Lexington; William Edward Allen, of Charlotte, North Carolina; Mr. and Mrs. Woodrow Wells Allen, and son, Daniel, of Kansas City, Missouri; Mrs. Terri Wells Waggoner, of Grayson; Dr. and Mrs. Palmer L. Hall, of Morehead; Robert W. Hale, of Pikeville; the Reverend and Mrs. Clark Lafferty, of Banner; the Rev. Richard K. Ratcliff, and Mrs. Bessie Adkins, of Paintsville; Mr. and Mrs. Delbert Copley, Mr. and Mrs. Patrick May, of Van Lear, and Mrs. Estill Carter, of Pikeville.

# Social Events

DOCIA B. WOODS, SOCIETY EDITOR

**THANKSGIVING GUESTS**  
Mr. and Mrs. Frank Arnett, of the Abbott road, had as Thanksgiving dinner guests their son, Dr. Charles F. Arnett, and children, Tammie and Charles Douglas; their daughter and son-in-law, Mr. and Mrs. Caleb Cooley and sons, Chris, Todd and Eric; their daughter and son-in-law, Mr. and Mrs. Kenneth Wells and son, Zack, their grandsons, Lowell Branham, Mr. and Mrs. Paul Branham, Mr. and Mrs. Frank Branham and daughter, Jessica.

**HAVE THANKSGIVING GUESTS**  
Mr. and Mrs. Robert Wallace had as their guests for Thanksgiving dinner Mr. and Mrs. Frank A. Wells, Jr., of Paintsville, Mr. and Mrs. David Childers and son, Paul, of Catlettsburg, Mrs. Callie Gambill and Roger Gambill, of Blaine, and Russell H. Wallace, of Wayland.

**MOVE TO NEW HOME**  
Mr. and Mrs. Haig Gayheart have moved from Green Acres here to the Randall Hyden property on Route 1, Van Lear, which they recently purchased.

**TO LEAD REVIVAL HERE**  
Evangelist Lowell Williams will be in revival Dec. 6 through Dec. 14 at the Prestonsburg Church of God mission in the Goble-Roberts Addition here, with services daily at 7 p.m. All are invited to attend.

**D.A.R. CHRISTMAS MEET**  
The John Graham Chapter, Daughters of the American Revolution, will hold its annual Christmas party Tuesday evening, December 8, at 7 o'clock, at the Emma Wells May Cultural Center, here. The leader will be Mrs. Edith James, who will present a program of Christmas music. The regent, Mrs. Vivian Hale, urges all members to be present.

**GUEST IN LEXINGTON**  
Mrs. M. Robert Regan spent the Thanksgiving holidays in Lexington, where she was the guest of her sisters, Mrs. Georgia Campbell and Mrs. Clara Cass.

**AT HIGHLANDS REGIONAL**  
Jimmy Hatcher remains a patient at the Highlands Regional Medical Center.

Mrs. Troy B. Sturgill spent a week recently with her brother and sister-in-law, Mr. and Mrs. Arnold Maggard, and other relatives, at Hindman.

**HAVE HOLIDAY GUESTS**  
Mr. and Mrs. W. J. Wills, of the Auxier road, had as their Thanksgiving holiday guests their son and family, Mr. and Mrs. Charles Wills, Ashley and Jay Wills and friend, Montgomery King, all of Winston-Salem, N.C. Joining them for Thanksgiving dinner were Mr. and Mrs. Melvin Wells, Mr. and Mrs. Dennie Warix, Debra and Jessica Warix, Kent Dings, of Prestonsburg, Peggy, Tommy and Doug Arnett, of Union, Ky., and Dr. Dan Graham.

**VISIT IN OHIO**  
Mr. and Mrs. John Rodebaugh and daughter, Susie, and Daryl Senger, of Erlanger, visited Mr. and Mrs. Franklin Setser, of Germantown, O., last weekend. While there, they also visited the Cincinnati Union terminal where Mr. and Mrs. Rodebaugh met 36 years ago.

**Not The Same Man**  
The Johnny Griffith who was listed in the arrests last week is not Johnny Logan Griffith, of 1238 So. Lake Dr., Prestonsburg.

**VISITOR FROM MICHIGAN**  
William G. Hatfield, of Lincoln Park, Mich., visited his mother, Mrs. Sadie Click, at Emma last week.

**SPEND THANKSGIVING IN ST. PETERSBURG, FLA.**  
Mr. and Mrs. Raymond Cleve Shepherd and daughter, Jeannie, Mr. and Mrs. Gardis Ousley, and daughter, Denise, spent the Thanksgiving holiday with Mrs. Ousley's uncle, Henry Shepherd, in St. Petersburg, Fla. While there, they visited Walt Disney World at Orlando.

**VISITS RELATIVES**  
Mr. and Mrs. Earl Floor, of Akron, Indiana, spent a few days here recently with Mrs. Floor's sister, Mrs. Tom Leake, and Mr. Leake, at East Point, and with another sister, Mrs. Verner Conley, and Mr. Conley, at Riceville.

**HERE FROM NEW MEXICO**  
Mr. and Mrs. George Bryan and Allen Leslie Runnels, of Albuquerque, New Mexico, were here last week, for a visit with their paternal grandmother, Mrs. Fannie Runnels, and other relatives. On Wednesday, they went to Lexington to spend Thanksgiving and to attend the 50th wedding anniversary celebration there of their maternal grandparents, Mr. and Mrs. L.W. Ogden.

## TO WED HERE, SATURDAY



Announcement is being made of the forthcoming wedding of Mrs. Christina VanDine, of Prestonsburg, to Dr. Philip Richard Simpson, of Paintsville. The wedding will be solemnized at 6:30 Saturday evening, December 5, at the Community United Methodist Church of Prestonsburg by the pastor, the Rev. Taylor Biggs. The custom of open church will be observed, and a reception will be held in the Fellowship Hall of the church, immediately following the ceremony.

**LOCAL HAIRDRESSERS**  
Correct (No Misprint or Mistake!)  
**FROST FREE!**  
Avery Clark or Dodie Harris will frost hair free (your hair with your hair cut only) with every hair style (hair cut at regular price). So many people have desired highlighted or frosted hair, but they weren't sure, and then the cost of the work—\$35 and up at all local shops—made another factor! So now when you get your next haircut which you are going to pay for anyway, \$14 in some locations, get it frosted or highlighted at no additional cost. By appointment only, now until December 9, 1981.

**EVERY OR DODIE**  
886-6736

**DIAMOND CLUSTER SPECIAL**

**\$69<sup>00</sup>**

**CLYDE BURCHETT**  
Jeweler  
PHONE 886-2734  
PRESTONSBURG

**FREE EAR PIERCING\***  
with purchase of earrings

A sterile, medically approved procedure performed by trained personnel  
Quick • Safe • Painless

**CLYDE BURCHETT**  
Jeweler  
Phone 886-2734 • Prestonsburg

**Shirt Tales**

•BLACKCAT POWER AND PAW PRINT TRANSFERS \$5 ON A JERSEY(WHILE THEY LAST!) • PASTEL SWEATS \$18 • WE HAVE A CHRISTMAS LAYAWAY PLAN. COME SEE OUR GOOD SELECTION OF SHIRTS AND TRANSFERS • NOW SELLING CONVERSE SHOES AT THE LOWEST PRICES ANYWHERE • EARLY ELF SALE \$5 RACK & \$3.50 RACK

BEHIND CAPTAIN D's  
109 CENTRAL AVE.  
PRESTONSBURG, KY.  
886-2462  
886-1532  
HOURS: 10-5, MON.-SAT.  
DONNA COLLINS, OWNER

**Skamps**  
SLIPPERS FOR MEN

# Francis

## SHOE STORE

EASTERN KENTUCKY'S FINEST SHOE STORE  
PRESTONSBURG, KY • PH: 886-8661

**Leaping Lizard!**  
It's Snake'n Fake

Reptile-print foot, stitch-doodled leg. Fanciest boot in the west. Fully zippered. Heel stacked. Fine fit, easy on young feet! Antiqued copper color.

**Polli Parrot Shoes**

**WANTED**  
Plain Or Fancy  
**GENUINE WILL LONG WESTERN BOOTS**  
**\$\$\$ REWARD \$\$\$**  
Pure Bred Quality Saddle Broken Comfort Downright Value

**Multi, the Pump with Pomp!**

**Miss Wonderful**  
SHOES FOR WOMEN

Color crosses the vamp like a regal ribbon. Foot hugging fit, cushion soft insole. 2 inch Louis Heel...in black, brown or raisin multi. Sizes 3A 7-10, 2A G C 6-10, B 5-10.

Just a "WINK" Crocodile!

**Vitality!**  
shoes for women

As advertised in GLAMOUR

Mock Croc...the mark of elegance on tender leather. Cushioned insole comfort. Stunning lines on the name the Hour Louis Heel. In black, brown, wine or taupe. Sizes 2A 6-10, B 5-10, C 6-9

**NEW... HIS 'N HERS PARTNERS**

**OPEN FRIDAY NIGHT TILL 8 O'CLOCK**  
**OPEN FOR CHRISTMAS SHOPPING DEC. 10-9 A.M. TO 8 P.M.**





**Just Your Style!**

U.S. INSPECTED  
**WHOLE FRYERS**  
**48<sup>¢</sup>** Lb.



U.S. INSPECTED BONUS PAK

**FRYERS**

**45<sup>¢</sup>**

Lb.



- |                                |                             |                                   |                              |
|--------------------------------|-----------------------------|-----------------------------------|------------------------------|
| U.S. INSPECTED CHICKEN BREASTS | \$1 <sup>18</sup> Lb.       | U.S. INSPECTED CHICKEN DRUMSTICKS | 98 <sup>¢</sup> Lb.          |
| U.S. INSPECTED CHICKEN THIGHS  | 68 <sup>¢</sup> Lb.         | SUPERIOR BACON                    | 1-Lb. Pkg. \$1 <sup>38</sup> |
| SUPERIOR FRANKIES              | 12-Oz. Pkg. 98 <sup>¢</sup> | PORK SPARE RIBS                   | Lb. 88 <sup>¢</sup>          |
| SUPERIOR BOILED HAM            | \$2 <sup>49</sup> Lb.       | SUNRISE CHUNK BOLOGNA             | Lb. 88 <sup>¢</sup>          |

DELI-SLICED AMERICAN CHEESE **\$1<sup>99</sup>** Lb.

LIBBY 16-OZ. HALVES OR SLICED PEACHES **2/\$1**

LIBBY 16-OZ. PEAR HALVES **59<sup>¢</sup>**

LIBBY 46-OZ. TOMATO JUICE **78<sup>¢</sup>**

LIBBY LITE CRUSHED, SLICED OR CHUNK PINEAPPLE **69<sup>¢</sup>** 20-Oz.

UNITED DAIRY FARMBEST BUTTERMILK **88<sup>¢</sup>** Half-Gal.

HYDE PARK BREAD **3/88<sup>¢</sup>**

UNITED DAIRY FARMERS CHOCOLATE DRINK **99<sup>¢</sup>** GALLON

COKE, SPRITE or TAB **\$1<sup>68</sup>** 8-Pack 16-OZ. PLUS DEPOSIT

PRICES EFFECTIVE UNTIL SUNDAY, DEC. 6. DOUBLE STAMPS EACH TUESDAY AT PIC-PAC

STORE HOURS: MON.-SAT. 8 A.M.-9 P.M. SUNDAY 10 A.M.-9 P.M.

★ **Sculptura** Heartside Stoneware THIS WEEK'S FEATURE CEREAL BOWL **89<sup>¢</sup>** EA. WITH EACH \$5.00 ORDER NO LIMIT

PILLSBURY SELF-RISING FLOUR **\$3<sup>88</sup>** 25-Lb. Bag

LIBBY'S 17-OZ. SWEET PEAS **3/\$1**

LIBBY'S CUT OR FRENCH STYLE GREEN BEANS **3/\$1**

LIBBY'S CREAM STYLE OR WHOLE KERNEL CORN **3/\$1** 16-Oz. Cans

LIBBY'S FRUIT COCKTAIL **58<sup>¢</sup>** 17-Oz. Can

"Pic-Pac Produce Is The Pick Of The Patch"

RUSSETT POTATOES **\$1<sup>99</sup>** 20-Lb. Bag

JONATHAN APPLES **\$1<sup>29</sup>** 3-Lb. Bag  
VINE RIPE TOMATOES **38<sup>¢</sup>** Lb.

FLORIDA TANGELOS **\$1<sup>39</sup>** 5-Lb. Bag

FRESH COCONUTS **49<sup>¢</sup>** EA.

CRISP, FRESH ICEBERG LETTUCE **59<sup>¢</sup>** HEAD

GREEN SKIN AVACADOS **3/99<sup>¢</sup>** CUCUMBERS or BELL PEPPERS **3/99<sup>¢</sup>**

MAXWELL HOUSE COFFEE **\$5<sup>99</sup>** 3-Lb. Can

HYDE PARK ICE CREAM **\$1<sup>28</sup>** 1/2-Gal.

TASTE-O-SEA OCEAN PERCH FILLETS **\$1<sup>69</sup>**

COUPON **100 FREE** QUALITY STAMPS WITH COUPON AND PURCHASE OF \$10 TO \$19.99 Coupon Effective at Price's Pic-Pac, Wed. thru Sun., Dec. 2-6, 1981

COUPON **200 FREE** QUALITY STAMPS WITH COUPON AND PURCHASE OF \$20 TO \$29.99 Coupon Effective at Price's Pic-Pac, Wed. thru Sun., Dec. 2-6, 1981

COUPON **300 FREE** QUALITY STAMPS WITH COUPON AND PURCHASE OF \$30 OR MORE Coupon Effective at Price's Pic-Pac, Wed. thru Sun., Dec. 2-6, 1981



# CHEVY IS THE POWER IN TRUCKS AND MUSIC-CARTER-HUGHES HAS THE TRUCK THAT IS RIGHT FOR YOU!



LUV Series 11 4 x 4 Pickup



LUV 4WD Pickup (Series 10)

## 4-WHEEL DRIVE CHEVY



JUST IN TIME FOR THE BAD WINTER WEATHER.

WE HAVE LUV'S, BOTH GAS AND DIESEL, AVAILABLE FOR IMMEDIATE DELIVERY. EFFICIENT, ECONOMICAL TRANSPORTATION AT THE RIGHT PRICE.



Regal

## MAKE THIS A REGAL CHRISTMAS!

PLENTY IN STOCK, READY FOR IMMEDIATE DELIVERY



Regal Limited

THESE SALESMEN WILL BE ON HAND TO SERVE YOU: ED MUSIC • ESTILL LEE CARTER • PAUL HUGHES • NELSON BALDRIDGE • BOBBY BURCHETT • EDDIE MEADE • CARL CASTLE • MIKE DAMRON • MIKE GIBSON



ASK US ABOUT GMAC FINANCING AT RATES THAT MAKE GOOD SENSE. KEEP THAT GREAT GM FEELING WITH GENUINE GM PARTS. GM QUALITY SERVICE PARTS. GENERAL MOTORS PARTS DIVISION

# MUSIC-CARTER-HUGHES CHEVROLET-BUICK

PHONE 886-9181 • SOUTH LAKE DRIVE • PRESTONSBURG

### Yule Atmosphere, Free Parking In Floyd Towns

It's December, now, and the final countdown to the "big" day has begun. Yule decorations have been hung along streets in Martin and Prestonsburg and merchants in both towns are switching to special store hours for the convenience of shoppers.

Although no new decorations were purchased this year, according to Prestonsburg City Manager Dave Evans, city workmen have fashioned some new ones from "bits and pieces" of older decorative fixtures. Free parking through the Christmas season will begin Friday at 5 p.m. and some downtown stores have already begun to stay open later in the afternoon and more will follow suit.

In Martin, where fire department personnel finished up with downtown decorations this week, many stores have also extended business hours with more to follow. Parking in meterless Martin is free to shoppers and one Martin spokesman emphasized that the parking area located behind the IGA downtown will accommodate plenty of vehicles.

### To Observe 50 Anniversary

Mr. and Mrs. Talmage Allen, of Hueysville, will be celebrating their Golden Wedding anniversary at their home Dec. 13, at 1 p.m. All family and friends are invited to attend.

## ★ EXTENSION SERVICE NOTES ★

By JACK M. FRIAR  
County Extension Service  
for 4-H

### 4-H CLUBS ORGANIZE

Eleven additional 4-H clubs were organized recently. Officers and leaders are:

**SPRUCE PINE**—Mark Kidd, president; Darrin Lawson, vice-president; Randy Yates, secretary-treasurer; Lisa Hunter, Mariellen Hughes, Melinda Parson and Vance Hall, song leaders; Paul David Lawson and Sherry Parson, game leaders; Coyetta Lawson, club leader.

**BONANZA**—Billy Mike Elkins, president; Paul Prater, vice president; Karen Faye Hackworth, secretary-treasurer; Keith Ray Hackworth, reporter; Janice Prater, Sandy Marsillet and Josie Meade, song leaders; Richard Naylor, game leader; Josephine Whitaker, club leader.

**PRATER 5th and 6th**—Ricky Wallen, president; Vincent Jarrell, vice president; Charles D. Akers, secretary-treasurer; Betsy Boyd, reporter; Tommy Ousley, O.J. Wallen and Melinda Boyd, song leaders; Lorna Brown, Bennie Akers and Michelle Samons, game leaders; Mrs. Bonnie Harmon, club leader.

**PRATER 7th and 8th**—Michelle Spears, president; Stacy Boyd, vice

president; Missy Burkett, secretary-treasurer; Tabitha Hall, reporter; Brady Conn, Scott Tackett and Tony Boyd, song leaders; Scott Bailey and Keith Conn, game leaders; Mr. Zenith Hall, club leader.

**ALLEN 4th grade**—Jessica Harless, president; Ryan Porter, vice president; Bridgett Akers, secretary-treasurer; Robin Damron and Talena Hurt, song leaders; Jeff Slone and Jeff Nelson, game leaders; Zelma Quillen, club reporter; Mrs. Emily Allen, club leader.

**ALLEN 4th and 5th grade**—Clarissa Short, president; Barry Frazier, vice president; Aaron DeRossett, secretary-treasurer; Erich Blackburn, reporter; Kevin Spurlock, Janet Rice and Michelle Depoy, song leaders; Wendy Reed, Tara Berger and Tracy Gullion, game leaders; Mrs. Ruth Akers, club leader.

**ALLEN 5th grade**—Matthew Williams, president; Carrie Gayheart, vice president; Sonya Holman, secretary-treasurer; Missie Jarrell, reporter; Darrell Sparks, Mark Hall and Bill Smith, Brian Reynolds, Chad Harmon and Joe Poe, song leaders; James Crowe, Curt Jarvis, Anthony Jones, Gary Wright and Greg Sloan, Renee Endicott and Jamie Rowe, game leaders; Mr. Frank G. Gray, club leader.

**ALLEN 6th grade**—Barry Davis, president; Roger Barnette, vice president; Kathy Craft, secretary-treasurer; Tim Wallen, reporter; Mary Clouse, Emily DeRossett, Teresa Hunter and Linda Settles, song leaders; Gary Garrett, Gina Crace, Carolyn Short, Victor Basinger and William Blackburn, Emily DeRossett and Michael Carroll and Jeffery Collins, game leaders.

### IRS Booklet Answers Farmers' Tax Questions

Today's modern farmer has many unique tax situations, and a free publication from the Internal Revenue Service can help answer the questions that arise from these situations.

IRS Publication 225, "Farmer's Tax Guide," covers a wide range of subjects, such as soil sales, crop destruction, chicken purchases, casualty losses and share farming. Examples of how to prepare the Form 1040 and related schedules, and listings of important tax dates which affect farmers throughout the year are also included.

"Farmer's Tax Guide" is written in clear, understandable style and can be a source of valuable information for today's farmer, according to the IRS. This handy reference can be ordered by calling the IRS at 584-1361 in Louisville, 255-2333 in Lexington, 628-0055 in Covington, or toll-free at 1-800-428-9100 elsewhere in Kentucky.

## EMPLOYMENT OPPORTUNITY AT MUSIC-CARTER-HUGHES

### POSITIONS OPEN: BODY SHOP TECHNICIAN SERVICE TECHNICIAN

Excellent pay plan and fringe benefits.

CONTACT:  
**JIM SWORD**

### Music-Carter-Hughes Chevrolet-Buick

Phone 886-9181 Prestonsburg  
(An Equal Opportunity Employer)



Give U.S. Savings Bonds—the present with a future.



Next Christmas be a solvent Santa.



Ring Sizing Daily

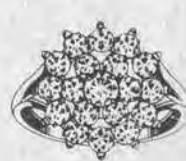

Ring Sizing Daily



Ring Sizing Daily



Ring Sizing Daily

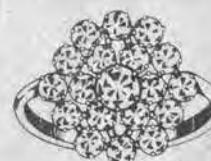
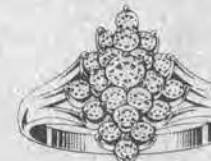
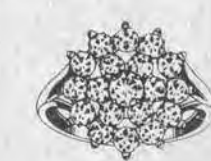

Ring Sizing Daily

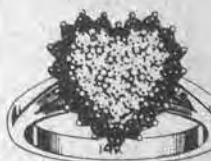

Ring Sizing Daily

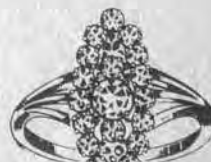

Ring Sizing Daily



Ring Sizing Daily



Ring Sizing Daily

## Castle's Jewelry and Gifts

MAYO PLAZA PAINTSVILLE, KY. MAIN STREET

**BOTH STORES NOW OPEN NIGHTLY UNTIL 8, BOTH DOWNTOWN AND MAYO PLAZA—MAYO PLAZA STORE ALSO OPEN SUNDAY, FROM 1 TO 6 P.M.**



**PUBLIC NOTICE**

A Public Hearing will be held December 9, 1981, at 7:00 p.m., in the Council Room of the Municipal Building, to consider a request to change a parcel of land located north of Ball Alley Curve, from R-1 to I-2. This land contains approximately 25 acres, more or less, and is described in Deed Book 234, page 147, Floyd County Court Clerk's Office, and more particularly described as follows:

"Beginning at the edge of the river at the corner of Richmond Field, 40 yards below Ball Alley Rock; thence north with the Richmond Line and fence to the top of the ridge between the Big Sandy River and Trimble Branch; thence along the top of the ridge, following an east course to the upper line of said tract to the head of Haunted Branch; thence down the branch to the river; thence down the Big Sandy River to the beginning."

The public is urged to attend this Public Hearing to give their comments. If you have any questions concerning this change, please contact the City Administrator at telephone number 886-2335.

DAVID EVANS  
City Administrator

12-1-21.

**COMMONWEALTH OF KENTUCKY DEPARTMENT OF TRANSPORTATION BUREAU OF HIGHWAYS NOTICE TO CONTRACTORS**

Sealed bids will be received by the Bureau of Highways in the Auditorium located on the 1st Floor of the State Office Building, Frankfort, Kentucky, until 10:00 a.m., Eastern Standard Time on the 18th day of December, 1981, at which time bids will be publicly opened and read for the improvement of:

FLOYD COUNTY, SSP 036 0023 016-017: The Prestonsburg-Auxier (US 23) Road from near Prestonsburg High School extending northerly to just north of entrance to Prestonsburg Community College, a distance of 0.596 mile. Base widening and bituminous surface.

Bid proposals for all projects will be available until 9:00 a.m., EASTERN STANDARD TIME, FRIDAY, DECEMBER 18, 1981, at the Division of Contract Procurement. Bid proposals for all projects will be available at a cost of \$8 each and remittance payable to the State Treasurer of Kentucky must accompany request for proposals (NON-REFUNDABLE). BID PROPOSALS ARE ISSUED ONLY TO PREQUALIFIED CONTRACTORS.

Specimen proposals for all projects will be available to all interested parties at a cost of \$8 each (NON-REFUNDABLE). Specimen proposals cannot be used for bidding.

11.

★ **CONSUMER ALERT** ★

**WOOD-BURNING HEATERS**

With the rapidly rising price of fuel, the thought of heating your home with low-cost, wood-burning heaters has probably become more attractive. In fact, sales of wood-burning heaters jumped from 200,000 in 1972 to 1.2 million in 1979.

With more and more people investing in these devices, Attorney General Steven L. Beshear suggests you should know how to compare wood-burning heaters so that the one you purchase will fit your needs.

There are two basic kinds of wood-burning heaters: radiant and circulating.

Radiant heaters have a single wall between the fire and the room. This wall gets extremely hot and radiates heat into the room. Caution is necessary around radiant heaters because contact with the heater can cause serious burns. Radiant heaters are not recommended for those with small children, Beshear advises.

Circulating heaters have a second wall which surrounds the firebox. Air is heated between the walls and then passes out into the room. Some models have blowers which force the air to circulate. These circulating heaters can heat several rooms fairly evenly; however, they generally cost more than other heaters, Beshear says.

The most effective wood-burning heaters have devices which burn the small particles and gases that wood releases as it burns.

Another aid to efficiency is the thermostatically controlled damper. These dampers automatically open and close to maintain a selected temperature. Therefore, the fire burns more evenly and efficiently.

"Safety is a must," says Beshear. "Consumers should be careful when choosing, installing and using wood-burning heaters."

Before you install a wood-burning heater, contact your local building inspector and your homeowner's insurance agent to find out what requirements you must meet, the attorney general advises.

After your heater is installed, never let children play near the heater and never use chemicals to start a fire. Don't burn trash or man-made logs in your heater; they can damage your unit. It is also a good idea to keep a fire extinguisher handy—just in case, Beshear adds.

Creosote buildup is always a danger with wood-burning heaters. Creosote is the "tar" that accumulates inside the chimney. Creosote buildup can be a definite fire hazard.

By building a roaring fire in your heater once a week, you can burn out the creosote before it gets thick enough to be dangerous, according to Beshear.

"You can get maximum economy

from your wood-burning heater by carefully choosing the wood you burn. Hardwoods, such as oak, provide more heat per log than softwoods, such as pine," he says. Avoid buying green wood unless you can store it for at least six months before burning. The least expensive way to get wood is to cut your own. To find out where you are allowed to cut your own wood at little or no cost, call you forest service.

If you have consumer questions or complaints, write to the Office of the Attorney General, Division of Consumer Protection, Frankfort, Ky. 40601.

**BETSY LAYNE UNITED METHODIST WOMEN MEET**

The United Methodist Women held their monthly meeting at the home of Mrs. Dale Meade. Mrs. Mildred Davis, the program chairman, gave an inspiring program on Thanksgiving and our World Thank Offering. Each member turned in a thank offering box that goes to missions. Billie Jean Osborne played the piano and led the group in singing Thanksgiving songs. The program was closed with the song, "How Great Thou Art." The hostess, Cheryl Meade, served refreshments to Willie Caldwell, Clara Allen, Jonell Robinson, Mildred Davis, Emma Grace Hartley, Glenda Larson, Kathryn Blackburn, Kelsa Elliott and Billie Jean Osborne.

**his and hers**  
HIGHLANDS PLAZA, NEXT TO HECK'S

**ALWAYS OPEN TO 8 P.M. BUT NEVER ON SUNDAY**

**JUST RECEIVED!**  
A NEW SHIPMENT OF NIKES FOR MEN, WOMEN & CHILDREN



**GRAND OPENING TWIN BRIDGE BRANCH DEC. 23, 1981**



**OPEN HOUSE FOR EXPANDED TWIN BRIDGE BRANCH OFFICE DECEMBER 11, 1981**

**First Commonwealth Bank**  
Member FDIC

Twin Bridge Branch • Main Office  
Betsy Layne Branch  
North Lake Drive Branch

**THIS SIGN MOVES PEOPLE**



**WHO CARES WHAT HOUSE YOU BUY? WE DO!**

**RON LAWSON, BROKER**  
PHONE 886-9100

60 NO. LAKE DRIVE • PRESTONSBURG

- SCOTT MOORE, Salesman, 886-1299
- FRANCES COOLEY, Saleslady, 874-2088
- HANSEL COOLEY, Salesman, 874-2088
- JOE P. TACKETT III, Salesman
- JOYCE SHORT ALLEN, Saleslady, 886-2523
- PATRICIA J. RUTHERFORD, Saleslady, 437-4674
- RICK MORGAN, Salesman, 886-2053
- LORENA WALLEN, Saleslady, 886-2818
- RON WOOTEN, Salesman, 886-8898
- BILL CRUM, Salesman, 874-2063
- MORRIS HYLTON, JR., Salesman, 874-9033

**REDUCED**

**AUXIER**—Approximately 1/2-acre high and dry building lot with a drilled well and septic tank. Nice, private location.

**HUNTER**—Mobile home lot 150'x 45', 4 miles to Martin—Left Beaver. \$6000. Owner will finance.

**LEASE AND RENTAL PROPERTY**

**MOBILE HOMES(TWO)**—Located close to Prestonsburg. Utilities and lot rent are included. Furnished, 2 and 3 bedrooms. Owners desire 6-month lease. \$300 month.

**MARTIN**—Office space for sub-lease, 1,500-sq. ft., partitioned into four sections, with bath and storage area. Located on Main Street and ready for immediate occupancy.

**COMMERCIAL PROPERTY**

**PRESTONSBURG**—Brick building. Has garage operating downstairs and three income producing apartments upstairs. Pay your payments from your rent. As an added incentive the owner will consider some financing.

**DOWNTOWN PRESTONSBURG**—This 2,100-sq. ft. is adaptable to most professional offices. Can be enlarged on the first or second floor. Two-minute walk to city parking lot and courthouse. This type of property is very limited in Prestonsburg. Glass front with plenty parking in rear.

**NEAR PIKEVILLE**—Prime commercial 1 1/4 acres on U.S. 23, 3 miles from Pikeville, 1/4 mile from Weddington Plaza. Long term lease preferred. Excellent location for any type service business. Make us an offer.

**MARTIN**—Huge warehouse ready for immediate occupancy. In downtown Martin. Overhead door for drive-in use. High ceiling. Office space. Could be converted to apartments. All city services. Priced to go.

**LEISURE PROPERTY**

**CAVE RUN**—A hideaway. A 100x100-ft. lot with a completely furnished 1978 (12x60) mobile home. It has 2 bedrooms, 1 bath, living room, kitchen, 16x40 back deck, barbecue pit, and stereo system. Landscaped in a secluded location.

**ACREAGE**

**LOOKING FOR PROPERTY OFF NEW 80?** We have property available between Martin and Prestonsburg that has approximately 1,000-ft. frontage and enough acreage for possibly eight building lots. This property can only go up in value!

**INVESTMENT PROPERTY**—Approximately 4 acres of land between Prestonsburg and Paintsville. Can be bought as a whole, or can be bought as individual lots. Excellent buy.

**OWN YOUR OWN HOLLOW**—Acreage in McDowell Area. 150 acres, more or less, in the head of Neds Fork. Lots of timber. Road to top of hill.

**ATTENTION!**—Approx. 200 or more acres on Short Branch of Abbott Creek. Property, timber and coal. Can be bought or leased. Located about 3 or 3 1/2 miles from Prestonsburg.

**WATCH FOR OUR RESIDENTIAL LISTINGS ON ALTERNATE WEEKS!**



# BUILDING LOTS FOR SALE

Beautiful home building sites, located just off the Mt. Parkway, approximately 2½ miles west of Prestonsburg, on Middle Creek road. Each site has good accessibility and a good view. The rural water system is nearby and city water service could be available. If you need a fine building site or a good investment, we invite your inspection.

**MARTIN AND MUSIC DEVELOPMENT COMPANY PROPERTIES**  
 Owners: Earl Martin, Tom Ed Music, Billy Worth Music  
**PHONE 886-3662 OR 886-2070 AFTER 6**

## ... About Your Social Security

### Penalty Can Result from Failure To Report

People who receive supplemental security income (SSI) payments can be penalized if they fail to report an event which could affect the amount of their payment, Jim Kelly, Social Security district director for the Big Sandy Area, said recently.

Any penalty imposed is in addition to repayment of an overpayment resulting from failure to properly report an event.

Overpayments most often result when a person fails to report receiving additional income, earnings, additions to bank accounts, receipt of money or other gifts, acquiring property, changes in living arrangements, or moving.

A penalty can be imposed when:  
 —The person fails to make a timely report of an event.  
 —The unreported event could cause a reduction in payment, suspension or

termination of payments.  
 —Payment was received and accepted for the period of time involved.  
 —There is no good cause for relief from the penalty.

A booklet, "What You Have To Know About SSI," contains detailed information about what events should be reported and is available at the Social Security office on US 23, between Prestonsburg and Paintsville.

SSI is a Federal program which provides a basic cash income to people in need who are 65 or older or disabled or blind. Although SSI is administered by Social Security, funds to make payments come from the U.S. Government Treasury general funds, not from Social Security taxes.

Times Want Ads Get Results!



**ARROWOOD'S GIANT TOYLAND**  
**OPEN EACH SUNDAY**  
**12 NOON-5 P.M.**  
**FROM NOW TILL CHRISTMAS**  
**ARROWOOD'S HARDWARE & FURNITURE**  
 Phone 886-6116, So. Lake Drive Phone 886-2703, Court St.

**INTRODUCING**  
**Linda Wright,**  
**Master Electrolysisist.**

For appointments and information,  
**Call 886-6736**

# Murphy's MART

**Sale Dates:**  
**Wednesday - Saturday**  
**Dec. 2 - Dec. 5**

## Christmas DISCOUNTS



**YASHICA ELECTRO 35 GSN AUTOMATIC RANGEFINDER CAMERA**

**\$99**  
**SAVE OVER \$35**

Automatic computerized exposure for beautiful pictures every time! Fast, sharp 45mm, f/1.7 lens. Shutter speeds from 1/500 to 30 seconds. Self timer. Many other features for easy picture taking.

COMPLETE WITH FITTED CASE



Your Choice

**647**  
 Reg. \$6.96 - \$8.96

Battleship, Operation, Stay Alive, Sorry, Mad, Scrabble, Family Feud



**EXERCISE BENCH WITH LEG LIFT**

Reg. \$69.97

**4488**

Vinyl covered, padded bench. Steel frame. 5 position back. 65-3/4" x 12" wide. With weight lift course. Unassembled.

Super Buy To Keep Your Body & Budget In Shape!

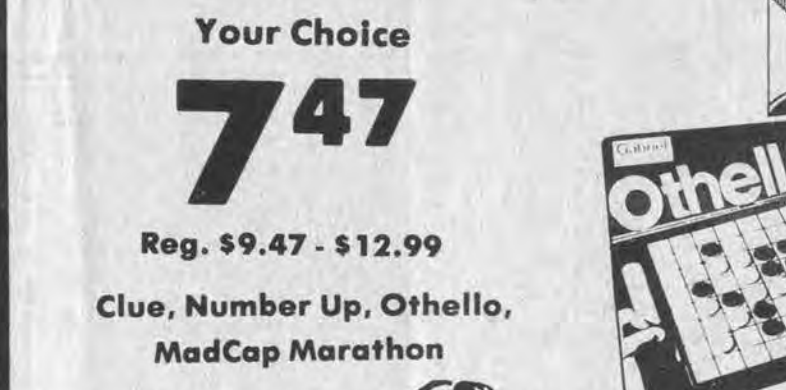

Your Choice

**747**

Reg. \$9.47 - \$12.99

Clue, Number Up, Othello, MadCap Marathon

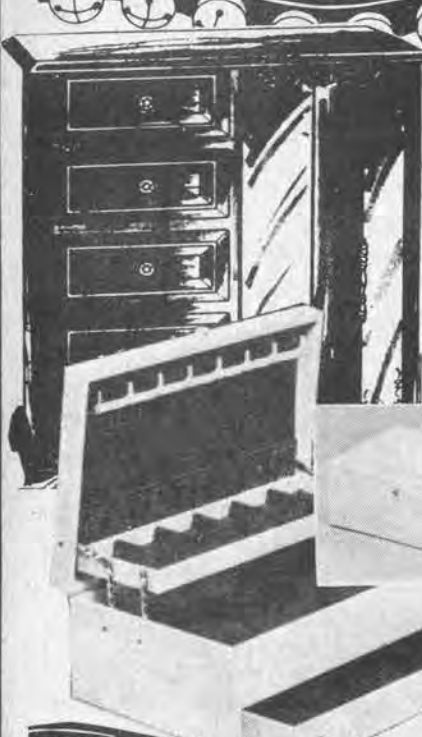

**Jewelry Boxes**

Lovely, exciting gifts for Christmas. Choose from wood like and leather look.

**Sale**  
**1197 to 3197**

Reg. \$14.97 to \$37.97



**Timex® Watches**

In Stock

**25% Off**

Mfr's List Price

Terrific buy! Styles may vary from those shown.



**25% Off**  
**Ladies' Sweaters**

**25% Off On All Garanimals**

REGULAR \$4.96 TO \$10.46  
 Famous name in children's durable, no-iron separates. Just match the Garanimals' labels for color coordinated outfits that kids will love! All at big savings just in time for Christmas giving. Infants sizes 9-24 months, toddlers sizes 2T-4T, girls sizes 4-6X and boys sizes 4-7. STYLES SHOWN ARE REPRESENTATIVE OF AVAILABLE SELECTION.

PERFECT GIFT CHOICE FOR CHILDREN! DON'T MISS THESE SAVINGS!



**Christmas Wreaths**

Reg. \$10.99 Reg. \$11.69  
**599 669**



**Skedoodle**

Reg. \$12.99

**826**



**Love 'N Touch**

Reg. \$12.99 **1038**

**Mattel Chatter Chums**

Reg. \$7.99 **549**



**Tuneville Choo Choo**

Reg. \$14.96

**1046**



**Chaz Aftershave and Cologne**

Reg \$5 ea. **SALE 397 each**



**Visa 1200 Blow Dryer**

Reg. \$9.97

**697**



In order to serve everyone, we reserve the right to limit quantities. Sorry, no sales to dealers. Regular prices may vary by store.

**Weddington Plaza**

**Store Hours:**  
 Mon.-Thur. 9-9  
 Fri.-Sat. 9-10  
 Sunday 11-7



### Fluoride Means Cut In Ky. Dental Costs

A Department for Human Resources preventive dental program is helping Kentuckians save money, according to department Secretary Grady Stumbo. "Last year, Kentucky consumers saved more than \$9 million on tooth fillings in areas where Human Resources has placed water system fluoridation equipment and provided fluoride mouthrinse programs for school children," Stumbo said. The savings are based on an average cost of \$10 per filling.

By June 30, 1981, the close of the state's 1981 fiscal year, more than 2.8 million Kentuckians, or 78 percent of the state population, were receiving the dental benefits of consuming fluoridated water. During the 1981 fiscal year more than 370,000 school children participated in the department's fluoride mouthrinse program.

Also last fiscal year, Human Resources provided and installed fluoridation equipment in three community water plants. In addition, fluoridation equipment was placed in six rural schools.

Since 1951, when the first public water supply in Kentucky was fluoridated, 215 community supplies have added fluoridation equipment. Since 1973, Human Resources has installed fluoridation equipment in 143 rural schools with combined enrollments exceeding 40,000 children.

"Consuming fluoridated water is documented to reduce the occurrence of dental cavities by 65 percent," Stumbo said. "There is an additional 25 percent to 40 percent reduction in cavities in children who also use a fluoride mouthrinse. Without the preventive effects of using fluoridated water or a mouthrinse, Kentucky children ages 6 to 18 years old would get an average of two permanent tooth cavities each year."

### United Methodist Student Day Observed At Martin

The Senior United Methodist Youth Fellowship of Martin United Methodist Church presented the morning worship service, Sunday, November 29, this being United Methodist Student Day.

Trudy Hunter, coordinator of youth work in the church, led the services. In this all-youth-participation service, Teresa Mullins read the Scripture lesson, Trudy led in the prayers, Elta Kiki Vass led the congregation in the Affirmation of Faith, and Gina Marshall gave the story-message for the children in the congregation. A trio composed of Stannual Mullins, Elta Kiki Vass and Gina Marshall sang a medley of contemporary church songs with Gina accompanying at the piano.

The message was in the form of a dialogue based on the Biblical account of Zacchaeus who climbed up a tree to see Jesus pass by. Stannual Mullins took the role of Jesus and Duke Martin was Zacchaeus.

Debbie Hunter was greeter. Stannual Mullins and Duke Martin were ushers. The candlelighter was Ron Hunter. Remaining members of the Youth Fellowship rounded out the choir.

A special offering was taken for the United Methodist Student Loan Fund, a fund maintained by the general church body from which United Methodists may borrow at a very low rate of interest to help finance their college education. Scholarships are also available from the fund.

## Epileptics Helped by Treatment, Not Helped by Ignorance or Fear

BY CHRISTA U. MUCKENHAUSEN, M.D.

An estimated two million Americans have epilepsy in one form or another, the most common form—as well as the most alarming—being the "grand mal" type seizure. About 80 percent of epilepsy sufferers can achieve full or partial control of their seizures with medication.

Another equally important medication, however, is understanding and acceptance.

While not all seizures are epileptic in nature, seizures of one kind or another are the primary characteristic of the disorder. Seizures are marked by muscle convulsions, partial or total loss of consciousness, mental confusion and disturbance of bodily functions usually controlled automatically by the brain and nervous system. They are caused by temporary buildups of electrical charges in some nerve cells of the brain, causing the brain to lose control, partially or entirely, of the muscles of the body, consciousness, senses and even thoughts.

Grand mal seizures last anywhere from one to five minutes and can occur one or more times daily. The patient loses consciousness and usually falls to the ground with convulsive movements over most or all of the body. After the attack the patient is generally confused, drowsy and very sleepy for several hours.

Petit mal seizures, the most common form in children, usually last from five to twenty seconds, and may occur many times an hour. The spell is most often accompanied by staring or twitching of the eyelids or momentary lapses of consciousness. The patient, usually not having any warning prior to a petit mal spell, almost always is aware afterwards that his or her mind has "gone blank" for a few seconds.

Psychomotor seizures can occur at any age and include such phenomena as chewing and lip smacking, staring and confusion, abdominal pains and headaches, changes in color perception, spots before the eyes, buzzing and ringing of the ears, dizziness, fear, rage, anger and—after the seizure—sleep. The seizure lasts anywhere from a minute to several hours and the patient is completely unable to remember what happened during the attack.

To help a person who is having a seizure, the first rule is to keep calm. There is nothing one can do to stop a seizure once it has begun. If it is a grand mal attack, the area around the person should be cleared to prevent injury. One should not interfere with the movements of the patient in anyway. If the mouth is open, one can place a soft object, such as a folded handkerchief, between the side teeth to prevent the biting of the tongue. Most often, however, the teeth will be tightly clenched. Generally it is not necessary to call a physician unless the attack is followed immediately by another major motor seizure or seizures lasting more than ten minutes.

After a seizure, simply let the person rest. It is most important to treat the incident in a calm, matter-of-fact manner, without adding to the embarrassment of the patient.

Strictly speaking, epilepsy is not curable, though it can be controlled in varying degrees by medication.

Children who have seizures associated with fever, but never under other circumstances, usually outgrow the seizures by four or five years of age. In the case of epileptic seizures, children occasionally outgrow them.

Most people with epilepsy are not mentally retarded. However, uncontrolled seizures during childhood may have an effect on mental capacity, and a brain injury or disorder of the central nervous system which caused epilepsy may also cause other conditions, such as mental retardation or cerebral palsy.

Epilepsy is not inherited, although some may inherit a low seizure threshold, which means they may, more readily than others, suffer seizures as the result of brain irritation.

Epilepsy is usually underreported. About two million Americans are thought to suffer the disorder, with about 100,000 new cases developing each year.

When treated properly epilepsy should not prevent a person from leading a productive life. In practice however, the contrary is often true. The consequences of epilepsy are the patient's social, economic and intrapersonal life are often catastrophic. Through fear and ignorance—both their own and society's—epilepsy sufferers are often excluded from normal human relations, from educational opportunities, and the right to earn a living and support themselves.

Epileptics generally have fewer seizures, however, if they lead active and productive lives, work and participate in sports, go to school, drive a car, marry and have children. How much to tell a potential employer about one's epilepsy depends on a number of factors, not least the degree to which one's seizures are controlled. At a patient's request, a physician may be able to help the employer better understand the potential employee's condition.

While family physicians and pediatricians should generally be consulted first, more difficult cases of epilepsy may be referred to a neurologist, a specialist in the disorders of the nervous system.

Epilepsy is a common condition and is quite amenable to treatment. It is time to clear away the anxieties and ignorance that commonly surround this disorder.



# GIVE A PONTIAC

<b>1981 Cadillac DeVille</b> ..... Now <b>\$16,497</b> Was \$18,030. Diesel Engine, Stock No. 280.
<b>1981 Oldsmobile Toronado</b> ..... Now <b>\$14,964</b> Was \$16,307.56, Stock No. 474.
<b>1981 Pontiac Bonneville</b> ..... Now <b>\$10,798</b> Was \$11,857.59. 2-Door, Stock No. 113.
<b>1981 AMC Concord</b> ..... Now <b>\$7,928</b> Was \$8,676. 4-Door, Stock No. 840.
<b>1982 Pontiac J-2000</b> ..... Now <b>\$7,438</b> Was \$8,002.76. 4-Door, Stock No. 094.
<b>1982 Pontiac T-1000</b> ..... Now <b>\$6,537</b> Was \$7,537.64. 4-Door, Stock No. 156.
<b>1981 Oldsmobile Cutlass Supreme</b> ..... Now <b>\$10,788</b> Was \$11,816.44. Diesel Engine, Stock No. 469.

**SPECIALS OF THE WEEK**

**1981 OLDSMOBILE TORONADO** ..... Was **\$14,928**  
 Was \$17,192. Diesel Engine.

**1981 CADILLAC FLEETWOOD BROUGHAM** ..... Now **\$15,995**  
 Was \$21,465. Diesel Engine.

## KEN ISAACS

**PONTIAC CADILLAC OLDSMOBILE JEEP, AMC, Inc.**

**NEW CAR LOT • 886-3811**      **USED CAR LOT • 886-9191**  
 So. Lake Dr., Prestonsburg      So. Lake Dr., Prestonsburg

**SALEMEN: BOB LAWSON, CHESTER PACK, VIRGIL SLONE, OSCAR RICE**

## Burglars hate Operation Identification

### Ask any police officer why

**What is Operation Identification?**

Operation I.D. is a state-wide program designed to discourage burglary and theft of valuables from your home and other locations and provide a way for you to easily identify stolen property.

**How do you join Operation Identification?**

To join Operation Identification - call the telephone number below that is closest to your home or location.

RIGHT BEAVER CREEK ALLEN CENTRAL HIGH SCHOOL 358-9543 J.O. DINGUS, Principal	BÉTSY LANE HIGH SCHOOL 478-9138 RUSSELL FRAZIER, Principal
PRESTONSBURG HIGH SCHOOL 886-2252 BOBBY W. WELLS, Principal	WHEELWRIGHT HIGH SCHOOL 452-2110 WILBUR JAMERSON, Principal

**What number do you use?**

Home and Apartment Residents:  
 KY and your Social Security Number.

Businesses:  
 KY and your Kentucky Sales Tax Number.

Institutions and Non-Profit Agencies:  
 KY and your Purchase Exempt Number.



**CRIME PREVENTION... IS UP TO YOU!**

Call your police department for further information.

## FOR SALE

# RATLIFF & LENOX REAL ESTATE

**Private circle drive to this 1,650-sq. ft. home with wood siding, beamed vaulted ceiling and fireplace in living area. Kitchen with appliances, dining room with deck, master bedroom suite with sunken tub and vanity dressing area. Abundance of closet space. Lot is surrounded by woods. Prestonsburg area.**

**Bi-level home nestled on an acre lot in the woods, just outside Prestonsburg. Entry foyer, living room with slider doors to deck, fully equipped kitchen with patio, family room, master bedroom suite with dressing area, three other bedrooms, two-car garage. Quality carpeting and custom drapes, exceptionally nice floor plan with beautiful window views.**

**Four new homes for sale at Cliff. Special financing for qualified buyers.**

**Two-story home now under construction in Mays Branch. Call for details.**

**Very unique exterior, lovely well planned interior; all on ¾± acre at McDowell. Live-in family room with stone fireplace, glass sliders to patio area, fully equipped kitchen, good storage-counter space. Chandelier lighting with dimmer switches, curtains and drapes to stay. Three bedrooms, 2½ baths, double garage. Outside concrete block building with electric and gas, garden area. Price also includes a 1977 Fireport 55'x 14' mobile home, large driveway-parking area.**

**Seven room home located on Branham's Creek on almost ½ acre. Almost new carpeting, air-conditioning, eat-in kitchen built-in, utility room, drilled well. Bus to John M. Stumbo school. Special price \$30,000.**

**100+ acres on Little Paint. Brick home with double door entry, living room with large fireplace with heatolator, dining area, kitchen with dishwasher, cook top range and wall oven. Three bedrooms, two baths, all with nice carpeting. Slider doors to very large patio, two-car garage. Fruit orchard started, abundant firewood supply. Home is located for maximum privacy. Owner would like to reserve at least 25% of mineral rights.**

**Brick ranch on a 100'x 100' level lot at Branham Village. Redwood privacy fence and storage building with electric. New central heat and air, new Andersen windows, central vacuum system. Three bedrooms, kitchen appliances stay, storage over carport. City sewer, city water and gas heat.**

**Seclusion close to town. Gravel drive to this remodeled home in the woods. You must see the inside to truly appreciate the planning and quality that has gone into this home. Five bedrooms, three baths, living room, family room, dining room, office, wife's dream kitchen, beautiful carpeting, lovely window views. Less than one mile from Prestonsburg. Owner is transferred.**

**4 acres with a 1976 Duke 14x70 mobile home. Kitchen has refrigerator, stove (self-clean), dishwasher, double sink, disposal, washer-dryer. Good floor plan with three bedrooms, two baths, abundance of built-in storage. New water heater, outside storage building. Home has had excellent care.**

**Log home nestled in the edge of a woods for today's young pioneer who likes his privacy. Lovely exterior with two decks, 2-car garage; great room with wood burning fireplace, equipped kitchen with laundry area, three bedrooms, two baths, under the eaves storage. Energy efficiency and low maintenance are built in. Call for details. Bond money available.**

**Beautiful home with acreage, or home and lot without acreage. You must see and go thru this home to realize what is being offered. 5 b. rms., 1. rm., f. rm., large rec. rm., kit., d. rm., 4 full baths, 2 double garages, work shop, cellar area for canning and other storage, 2 water heaters, 2 fireplaces with circulating fans. Wired with 400 amps. Fully carpeted, fully insulated. Plenty parking. Ideal for home or home and office. Just above Allen toward Martin. High and dry. Appt. only.**

**70-acre hideaway farm on Abbott Creek.**

**Remodeled older home on a deep, level lot. New forced air furnace, extra insulation, textured ceilings, carpeting, newly painted. Three bedroom, one bath home with small basement. Fireplace can be used to reduce heating bills.**

**Three-bedroom brick ranch with carport; separate, self-contained efficiency apartment on landscaped grounds. Chain link fence around entire area. Family room with sliders to covered patio, eat-in-kitchen, living room, dining room, 2 baths, central air. Home is in extremely good condition. Immediate occupancy. Abbott Creek location.**

**Remodeled mobile with new addition on 25 acres at Kite. Four bedrooms, part panelled, part drywall, gas, drilled well. Room for a garden, some timber.**

**Two bedroom, 1 bath frame home in Martin. Downtown location. Hardwood floors, panelled walls, new ceilings. Gas heat. Affordable price.**

**Two story home in Martin on nice big lot—room for a garden. Living room with fireplace, dining room, den, eat in kitchen, utility room, three bedrooms, 2½ baths. Partial basement. Forced air furnace, concrete block double garage, downtown location. Great family home.**

**Ideal home for young couple. Living room, dining area, nicely-equipped kitchen, three bedrooms, central heat and air, sliders to side patio-driveway, fenced rear yard. City water, gas heat, Prestonsburg location.**

**Brick home—three bedrooms, two baths, full basement. Equipped kitchen, nice carpeting. Deck with built-in seating, central heat and air. Two-car garage. Professionally landscaped, lot is 100'x 200'. Terrific space for the money.**

**Building lots, adjoining, three in all, together or separately. 150' fronts—125' deep. Owner may sell to top of hill. Just off Abbott Creek Road.**

**Three-bedroom brick home on Abbott Creek, just three miles from Prestonsburg. Living room, dining room, kitchen, utility room, 1½ baths. One-car enclosed garage. Storm windows and a nice lawn. Owners are transferred.**

**High, dry building ground within walking distance to hospital. Could be two home sites or professional or business office. 192' front x 150' deep. City water available.**

**Two-story home at Persimmon Point just outside P'burg city limits. Entry foyer, living room with brick wall fireplace, dining room, kitchen with eat-in area, sliders to patio, snack bar, "loads" of cabinets, double self-cleaning oven, compacto, dishwasher, washer and dryer to stay. Four upstairs bedrooms, 2½ baths, oversize two-car garage. Wood, thermopane, roll-out windows, chain link fenced yard. Custom built for present owners. Excellent area. REDUCED!**

**Rarely available—wooded, secluded lots with acreage; also lots without acreage. May Branch, Prestonsburg location.**

**We will help you sell what you have to sell—and try to find what you want to buy. Appraisals and counseling. You may be selling too low and buying too high.**

**OFFICE PHONE: 886-6138**  
 We Invite You To Call Us.

**Office Hours: 9 a.m.-3:30 p.m. or By Appointment**  
 PHYLLIS RATLIFF LENOX, Real Estate Broker  
 Phone 886-8689 after 7 p.m.

**WAYNE W. RATLIFF, JR., Salesman, Phone: Home 874-2720 after 6 p.m.**  
**JOYCE LYNN BLACKBURN, Sales Representative, Day 1-478-9450**  
**ALTA JEAN GIBSON, Sales Representative, Phone 285-3797**  
**VIRGIL O. TURNER, Sales Representative, Phone 432-3367 after 4 p.m.**  
**GUS KALOS, Sales Representative, Phone 1-789-1707 after 6**



### House Burns In Hite Blaze



(Photo by Ken Peters)

The second fire in a week to hit the Hite community occurred Monday afternoon when a frame house owned by Ivel Moore, of McDowell, and rented by Billy Crum, was leveled by flames. Mrs. Crum and small child were at home when the blaze began and although they were able to escape unharmed, all the family's possessions were destroyed, it was said. Firefighting units from Martin and Left Beaver squads responded to the fire. A fire last Tuesday destroyed Roy and Anita's Restaurant at Hite.

### Our Fragile Earth

By DR. JERRY HOWELL  
Department of Biological and Environmental Sciences  
Morehead State University

Air quality continued to improve in many parts of the country last year, but the prospects for further progress were clouded by political problems. This was the conclusion of one section of the 1981 Environmental Quality Index (EQI), an annual subjective comparison of seven indicators of the quality of life. Based on events in 1980, the 1981 EQI found that wildlife, water, living space, and soil decreased environmentally when compared to 1979, while minerals, air and forests fared about as well as in 1979. Not one category was in better condition than the year before. EQI's reports on wildlife and minerals (energy) were summarized in previous installments; this article, originally published in March, 1981, discusses the status of our air. This installment is being reprinted because of its relevancy: the Clean Air Act of 1970 must be renewed or revised by Congress this year.

The Environmental Protection Agency (EPA) reduced or changed many of its air quality regulations in 1980, partly to help a slumping economy. EPA effectively reduced industrial production costs through setting pollution limits for an entire plant, rather than monitoring each smokestack. Companies no longer must install expensive air pollution control measures at each emissions point. They also gave Ohio's utilities more time to burn local supplies of high sulfur coal without installing costly scrubbers. In addition, EPA granted U.S. automakers another reprieve last fall when they delayed three exhaust standards for at least a year, despite the fact that one of their studies showed that many recently-built cars were creating about four times more emissions than they were designed to produce, primarily because of the failure of poorly-maintained catalytic converters.

Two problems still remain: acid rain and climatic change. Acid rain, a rapidly increasing (50-fold in the last 25 years in the eastern U.S.) problem, occurs when coal or auto pollution combine with water in the air, eventually falling to earth as precipitation. As a result, many lakes in the northeast and Canada no longer have fish. Drastic climatic change may result if the world's fossil fuel (coal, oil, and natural gas) usage continues to grow at the annual rate of four percent. Should this occur, the amount of atmospheric carbon dioxide will double in 45 years, substantially raising the

earth's surface temperatures. Air quality deterioration, despite these obstacles, was halted in 1980. Some cities, such as Los Angeles, New York, Denver and Louisville, already notorious for deteriorated air quality, reported little or no progress, but air quality improved in over two dozen other urban areas. EQI judged the Clean Air Act effective because there were more cars and industries in 1980 than ever, yet air pollution was lowered overall. The Clean Air Act, up for renewal in Congress this year, will face stiff opposition from some industrial critics and the U.S. Chamber of Commerce.

### FLO'S CLOTHING STORE

A New Shipment of Jeans, at \$21.95 and up, just arrived at Flo's Clothing Store—Chic's Gloria Vanderbilt, Levi Strauss, Lee's, and Calvin Klein, plus men's Lee's, Levi Strauss, Foxy Jeans for women, and new Big Mac's Overalls, sweaters, bags, coats, feathers, shoes, boots, kids needs, and clothing for the whole family. Also stuffed animals, toys and feathers. Come one, come all to

### FLO'S CLOTHING STORE

Located at Bob's Lumber Co. Building  
in Goble-Roberts Addition.

### "Hard Day's Work" by JOHNNY STUMBO

20X24 Full Color  
1000 Signed and Numbered  
**\$2500**

Order From: Viking Prints  
P.O. Box 134  
McDowell, Ky. 41647  
(606) 377-6262 or  
(606) 358-4589

Please Ship \_\_\_\_\_ Amount \_\_\_\_\_  
"Hard Day's Work" \_\_\_\_\_  
Sales Tax \_\_\_\_\_  
Packing & Shipping \$2.50  
TOTAL \_\_\_\_\_

NAME \_\_\_\_\_  
STREET \_\_\_\_\_  
CITY \_\_\_\_\_ STATE \_\_\_\_\_ ZIP \_\_\_\_\_

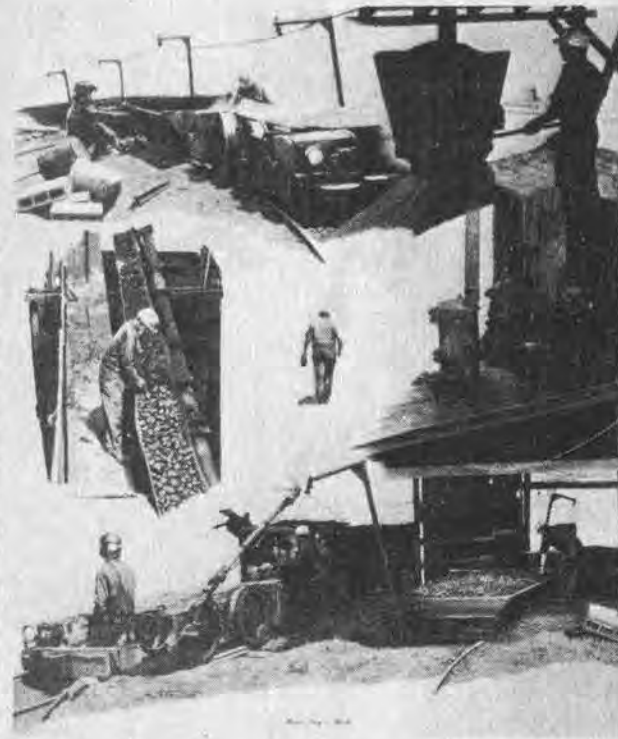

#### About The Artist

Born and reared in the hills of Eastern Kentucky, Johnny Stumbo became educated in the ways of "Mountain Life". The mountain traditions, the people and their environment has influenced him so greatly that they constitute most of his subject matter.

Once deciding to get a formal education, he helped finance himself by working at various jobs around the mines during the summers. His formal art training was obtained while attending Prestons-

### WRIGHT'S SEAMLESS GUTTERING

MINNIE, KY.

- ALUMINUM SIDING • VINYL SIDING
- EAVES & TRIM • FREE ESTIMATES
- CONDITIONAL GUARANTEE

PHONE 377-6405

# CHRISTMAS TREE LIGHTING AND CHRISTMAS BAZAAR

## SUNDAY, DECEMBER 6

AT ALLEN CENTRAL HIGH SCHOOL

#### SCHEDULE OF EVENTS

**1 P.M.-6 P.M. CHRISTMAS BAZAAR**  
THIS BAZAAR IS OPEN TO ALL CIVIC AND CHURCH GROUPS AND CLUBS WHICH WISH TO PARTICIPATE, AT NO EXTRA CHARGE FOR BOOTH SET UP. CALL 285-3548 FOR PLACEMENT.

**3 P.M. SANTA IS SCHEDULED TO ARRIVE BY HELICOPTER WITH GOODIES FOR THE CHILDREN.**

**4 P.M. GIANT CHRISTMAS TREE LIGHTING.**  
THE TREE HAS BEEN DECORATED BY AREA GRADE SCHOOL CHILDREN.



**COME ONE!  
COME ALL!**

**BRING YOUR CAMERA AND GET A PICTURE OF YOUR CHILD WITH SANTA FREE—SANTA'S CHAIR WILL BE IN THE GYM. ★ SUPERINTENDENT PETE GRIGSBY WILL LIGHT THE TREE.**

**ENJOY THE MUSIC OF CHRISTMAS, GOOD FELLOWSHIP AND BROTHERLY LOVE.**

SPONSORED BY MIDWAY MOTORS AND JERRY LAFFERTY

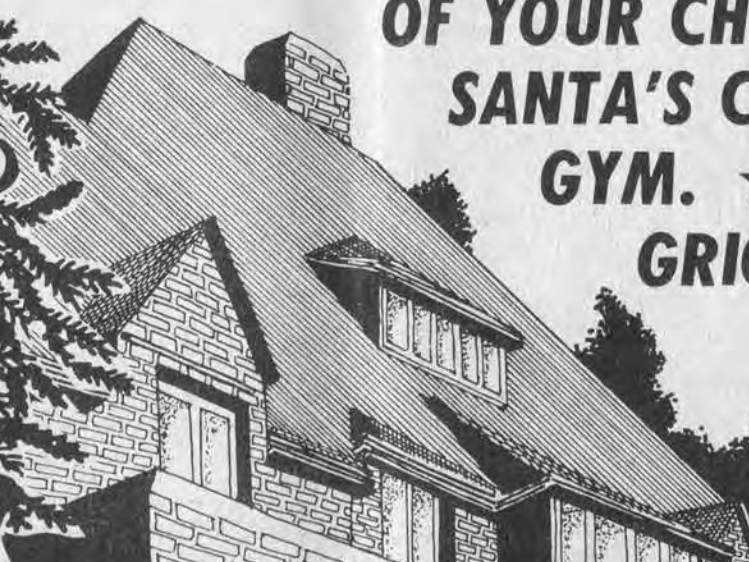
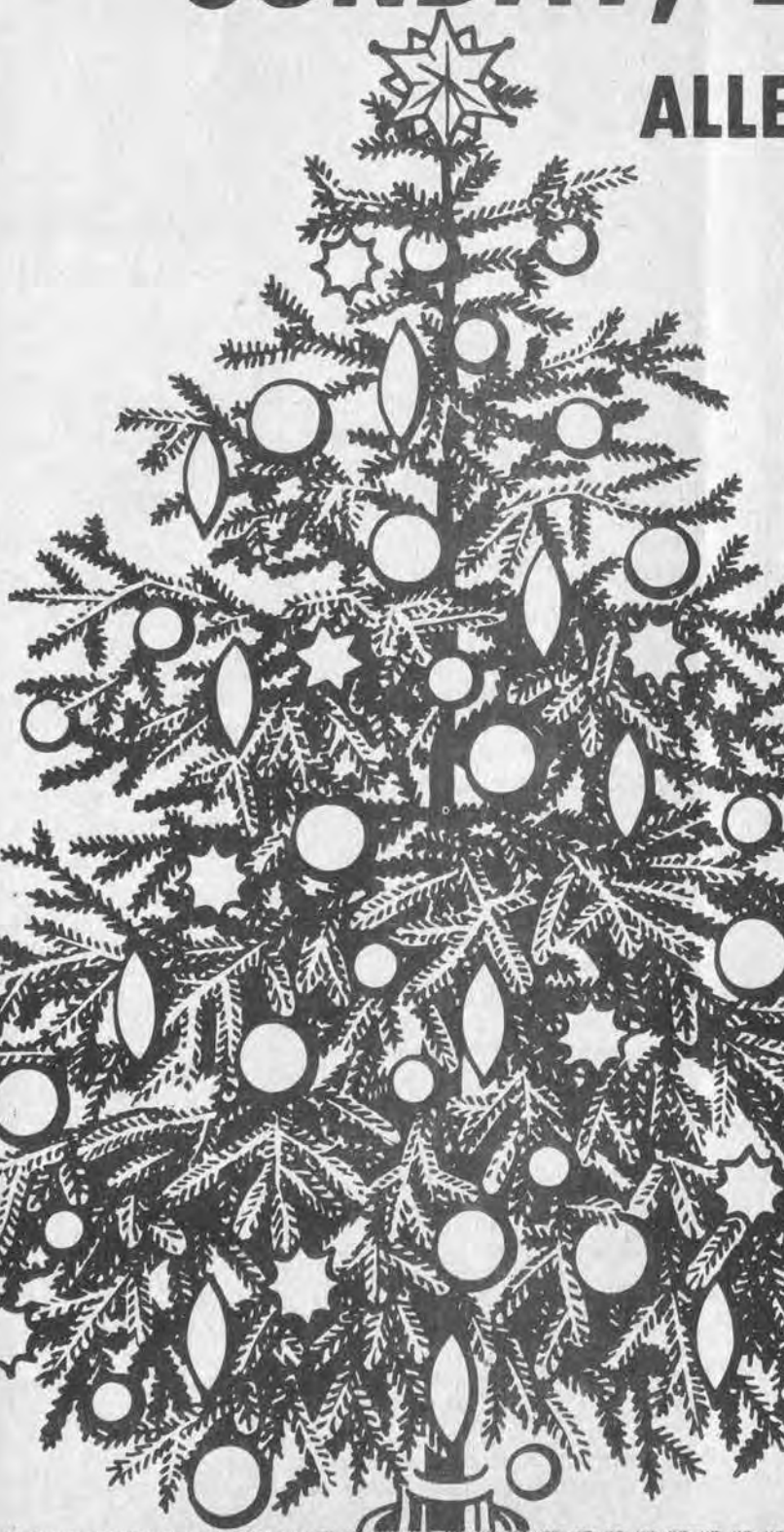



**Lula M. Patton**

Mrs. Lula Mullins Patton, 71, of Garrett, died Tuesday at her home following a long illness.

A daughter of the late Robert and Sarah Emily Watts Mullins, she was born September 14, 1910 in Knott county and was a member of the Rock Fork Free Will Baptist Church.

Survivors include her husband, Frank Patton; five sons, Robert and Charles Patton, both of Marion, Ohio, Judge Patton, of Garrett, Paul Patton, of Topmost, and Jack Patton, of Wayland; three daughters, Tennie Combs, of Marion, Ohio, Ellen Murrell, of Moral, Ohio, Elizabeth Wallen, of Garrett; one sister, Tennie Alice Tuttle, of Prestonsburg, 49 grandchildren, and 21 great-grandchildren.

Funeral services will be conducted at 10 a.m. Friday at the Rock Fork Free Will Baptist Church at Garrett with Free Will Baptist ministers officiating. Burial will be made in the Lucy Hall cemetery at McDowell under direction of the Hall Funeral Home.

Visitation may be made at the church.

**Elsie T. Whitaker**

Mrs. Elsie Thacker Whitaker, 79, of the Middle Creek Road, died Monday at the Pikeville Methodist Hospital following an extended illness.

Born June 21, 1902 in Pike county, she was a daughter of the late Miles and Effie McCowen Thacker, and was preceded in death by her husband, Bev Whitaker. She was a member of the United Baptist Church.

Survivors include three sons, Miles Whitaker, of Blue River, Vincent Whitaker, of Lexington, Eugene Whitaker, of Florida; one sister, Mrs. Irene Prater, of Shelbyana; seven grandchildren, and nine great-grandchildren.

Funeral services will be conducted today (Wednesday) at the Carter Funeral Home Chapel with the Revs. Wallace Calhoun and Paris Music officiating. Burial will be made in the Whitaker family cemetery at Blue River.

**Mrs. Maxilene Jones**

Mrs. Maxilene Jones, 31, of Grethel, died Monday at the McDowell Appalachian Regional Hospital following a short illness.

A daughter of Effert and Vanza Caudill Parsons, of Grethel, she was born December 9, 1949. In addition to her parents, she is survived by her husband, Jimmy Jones, and one sister, Lois Osborne, of Grethel.

Funeral services will be conducted today (Wednesday) at 10 a.m. at the Samaria Regular Baptist Church at Teaberry with Regular Baptist ministers officiating. Burial will be made in the Parsons cemetery at Grethel under direction of the Hall Funeral Home.

**Della Newsome**

Mrs. Della Newsome, 80, of Ligon, died last Thursday at her home following a long illness.

Born December 15, 1900, she was a daughter of the late James and Frances Reynolds. She was married to Jarvey Newsome, who preceded her in death.

Surviving are a brother, Beverly Reynolds, of Hendersonville, N.C., and a sister, Hattie Reynolds, of Ligon.

Funeral services were conducted at 10 a.m. Sunday at the residence by ministers of the Old Regular Baptist Church, and burial was made in the Burton cemetery at Ligon under direction of the Hall Funeral Home.

**SANDY VALLEY MONUMENT & BUILDING STONE CO., Inc.**  
874-2273 • ALLEN, KY  
"THE AREA'S OLDEST ESTABLISHED MONUMENT FIRM."  
  
**BEST QUALITY MEMORIALS**  
QUICK, EFFICIENT SERVICE AND INSTALLATION  
SEE OUR LARGE DISPLAY OF COLORED & GRAY GRANITES  
LOCATED ON OLD U.S. 23 IN NEW ALLEN

  
**CARTER FUNERAL HOME**  
47 SOUTH LAKE DRIVE • PRESTONSBURG  
Phone 886-2774

**Obituaries**

**Mrs. Martella Hall**

Mrs. Martella Hall, 79, of Melvin, died Monday at the Mountain Manor Nursing Home in Pikeville following a long illness.

Born April 25, 1902, she was a daughter of the late Mr. and Mrs. George Calhoun and was the widow of Press Hall.

She is survived by five sisters, Mrs. Maggie Compton and Mrs. Rose Tackett, both of Indian Creek, Mrs. Arzella Fields and Julia Calhoun, both of Ohio, and Mrs. Nancy Tackett, of Prestonsburg.

Funeral services will be conducted at 10 a.m. tomorrow (Thursday) at the Joppa Regular Baptist Church at Melvin, and burial will be made in the Buckingham cemetery under direction of the Merion Funeral Chapel.

**Scott Alan Fitch**

Scott Alan Fitch, four-year-old son of Verdin Fitch, of Butler, Ind., and Patty Prater Jeffreys, of Auburn, Ind., died Wednesday, November 18, at DeKalb Memorial Hospital in Auburn, Indiana.

Funeral services were conducted Saturday, November 21, at the Martin Branch Free Will Baptist Church at Estill by ministers of the church, and burial was made in the Isaac cemetery at Topmost under direction of the Merion Funeral Chapel.

**Edward Isaac**

Funeral services will be conducted at 10 a.m. Friday at the Little Rock Regular Baptist Church at Halo for Edward Isaac, 62, who died Tuesday at his home at Bevinville after an extended illness.

Born December 29, 1918, he was a son of the late Sylvester and Susanna Gibson Isaac and was a retired miner.

He is survived by his widow, Hattie Isaac; two sons, Leon King, of Delaware, O., and Eulis Isaac, of Michigan; six daughters, Mrs. Evelyn Arnett, of Marion, O., Mrs. Elvie Samons, of Dearborn, Mich., Mrs. Macy Burke, Mrs. Margie Stanley, Mrs. Faye Hart, and Mrs. Elmetia Porter, all in Michigan; two sisters, Mrs. Aggie Smallwood, of Bevinville, and Mrs. Wanda Meade, of Creston, O.; 23 grandchildren and 11 great-grandchildren.

Burial will be made in the Buckingham cemetery under direction of the Merion Funeral Chapel.

**Miss Zonia D. Williamson**

Miss Zonia D. Williamson was found dead in her home at Auxier last Wednesday by members of the Floyd County Emergency and Rescue Squad who were called by neighbors after they had failed to see her for several days.

Coroner James J. Carter said that she had died the preceding Monday of natural causes.

Born April 4, 1906, she was a daughter of the late Frank and Mellie Baldrige Williamson and had no immediate survivors.

Funeral services were conducted at 10 a.m. Monday in the chapel of the Carter Funeral Home by the Rev. T.A. Patton, and burial was made in the Owens cemetery on Goble Branch Dewey Lake Road.

**Mrs. Belle Scutchfield**

Mrs. Belle Scutchfield, 81, of Water Gap, died last Wednesday at the Riverview Manor Nursing Home here following an extended illness.

Born November 3, 1900, she was a daughter of the late Ed and Maggie Johnson Scutchfield.

Survivors include three brothers, Palmer, Coet, and Darvin Scutchfield, all of Water Gap, and one sister, Mrs. Ada Alley, of Prestonsburg.

Funeral services were conducted at 1 p.m. Friday at the Carter Funeral Home chapel by the Rev. Jack Derossett, and burial was made in the Scutchfield cemetery at Water Gap.

**Everett F. Martin**

Everett F. Martin, 65, of Orient, Ohio, formerly of Drift, died Tuesday, November 24, at Mt. Carmel Hospital in Columbus, Ohio.

Born June 9, 1916, he was a son of the late Mincie and Melvina Akers Martin, and was a retired laborer.

He is survived by his widow, Mrs. Mabel Hunter Martin, and one sister, Mrs. Oma Lawson, of Honaker.

Funeral services were conducted at 2 p.m. Saturday in the chapel of the Hall Funeral Home by the Rev. Lawrence Baldrige, and burial was made in the Lucy Hall cemetery at McDowell.

**L. R. Johnson**

Funeral services for L. R. Johnson, 84, who died at his home here Monday, will be conducted at 1 p.m. tomorrow (Thursday) at the Irene Cole Memorial Baptist here by the Rev. Dean Pack.

Mr. Johnson, who had been in failing health for some time, for 13 years was soil conservationist with the U.S. Soil Conservation Service here, and for 10 years prior to coming here, he had worked in the same capacity in Fleming county. He was born November 14, 1897 in Bell county, a son of the late J.H. and Emily Rice Johnson and was a member and deacon emeritus of the Irene Cole Memorial Baptist Church.

He is survived by his widow, Mrs. Edith Forester Johnson; two sons, Cloyd Johnson, of Prestonsburg, and Larry G. Johnson, of Jakarta, Indonesia; two daughters, Mrs. Carol J. Hicks and Mrs. Linda J. Marshall, both of Richmond, and three grandchildren.

Following funeral services here, the body will be taken to Crab Orchard in Lincoln county, where graveside services will be conducted by the Rev. Walter Robinson at the Ephesus Baptist Church cemetery. Burial will be made there under direction of the Floyd Funeral Home.

**Odis Miller**

Odis Miller, 68, of Ligon, died last Thursday at the McDowell Appalachian Regional Hospital following a short illness.

Born January 23, 1913 in West Virginia, he was a son of the late Ned and Cassie Travis Miller and was a retired miner.

He is survived by his widow, Mrs. Betty Caudill Miller; four sons, Curtis Miller, of Detroit, Mich., Roy Miller, of Melvin, Garry and Larry Miller, both of Ligon; four daughters, Mrs. Janice Flannery, Mrs. Linda Tucker, and Mrs. Brenda Hall, all of Ligon, Mrs. Doll Wolfe, of Detroit, Mich.; one brother, Arlie Miller, of Melvin; two sisters, Mrs. Daisy Collins, also of Melvin, and Mrs. Fannie Boyd, of New Carlisle, O.; 22 grandchildren and six great-grandchildren.

Funeral services were conducted at 10 a.m. Sunday at the Little Nancy Regular Baptist Church at Hi Hat by Regular Baptist ministers. Burial was made in the Burton cemetery at Ligon under direction of the Hall Funeral Home.

**Ozni E. Allen**

Ozni E. Allen, 78, of Hampton, Va., died Nov. 7 in Langley Air Force Base Hospital.

He was born at Langley, the son of the late Urban Allen and Hattie Preston Allen Osborne. He was a World War II Army veteran, and retired in 1954 as a lieutenant colonel after 28 years service.

Surviving are his wife, Mrs. Alma R. Allen; one daughter, Mrs. Linda J. Allen, Blacksburg, Va.; two sons, David P. Allen, Las Cruces, N.M., and James L. Allen, Ft. Myers, Fla.; one brother, Clyde P. Allen, of Martin; one half-brother, Albert B. Osborne, Lansdale, Pa., and five grandchildren.

The funeral was conducted Nov. 11 at Grace Episcopal Church at Yorktown, Va., and burial was in a cemetery near Hampton, Virginia.

**Martin City Council Meeting Cancelled**

Mayor Larry Hall said today that the Martin City Council meeting scheduled tonight (Wednesday) has been postponed indefinitely.

**AN ORDINANCE OF THE CITY COUNCIL OF THE CITY OF PRESTONSBURG, KENTUCKY, REQUIRING TRANSPORT VEHICLES TO BE COVERED OR ENCLOSED WHEN TRANSPORTING CERTAIN MATERIALS WITHIN THE CORPORATE LIMITS OF THE CITY OF PRESTONSBURG, KENTUCKY.**

SECTION 1: That any motor vehicle operated within the corporate limits of the City of Prestonsburg to transport garbage, swill, cans, bottles, glass, crockery, trees or parts thereof, brush, coal, slag, silt, sand, gravel, coke, rock, trash, litter, debris or refuse of any kind whatsoever shall be fully enclosed or covered by a tarpaulin or other suitable material so as to prevent the materials being transported from being deposited in the course of transporting, upon the streets, sidewalks, passways, or upon any public or private highway or road, including any portion of the right-of-way thereof, or in or upon any private property into or upon which the public is admitted by easement or license, or upon any private property, or in or upon any public park or other public property.

SECTION 2: Nothing in this ordinance shall be construed to require or to place any owner or operator of a motor vehicle in a position of danger and, therefore, any motor vehicle carrying materials which are combustible and present a clear and present danger of inflaming the cover required by this ordinance are hereby exempt from the provisions contained herein.

SECTION 3: All Ordinance and parts of ordinances in conflict herewith, to the extent of such conflict only, are hereby repealed.

SECTION 4: This ordinance shall be in full force and effect from and after its passage, approval and publication, as required by law.

HAROLD W. COOLEY  
Mayor

**Mother of Loretta Lynn, Crystal Gayle Dies At 69**

Clara Webb Butcher, mother of country singers Loretta Lynn and Crystal Gayle, was buried Saturday in the family cemetery in Butcher Hollow, where she was born.

Private funeral services were held for family and friends of the family at 2 p.m. at the Jones-Preston Funeral Home in Paintsville.

Miss Lynn and Miss Gayle were at a private family visitation Friday at the funeral home, which lasted from 11 a.m. to 8 p.m.

Mrs. Butcher died Tuesday at the age of 69 of cancer. She had lost one lung and a portion of the other. She had been living in Nashville with Miss Gayle and was admitted to Parkview Hospital there a week ago and died Tuesday night, last week.

Miss Lynn was performing at the Riviera Hotel in Las Vegas, canceled the last three days of her two-week engagement to return to Nashville.

Mrs. Butcher was one of 12 children of an Irish mother and a Cherokee Indian father. After the death of her first husband, Ted Webb, she moved to Wabash, Ind., and married his first cousin, coal miner Tommy Butcher.

After working in a home for retarded children, Mrs. Butcher returned to Nashville to live with Miss Gayle.

**Correction—Name Omitted**

The name of Lucille Holbrook Stone, his second wife to whom he was married Jan. 19, 1977, was omitted from the obituary of John M. Stone, of Sidney, Ind., who died Nov. 12.

**Barber Praises Perkins, Natcher**

Although he painted a fairly grim economic picture for education, Superintendent of Public Instruction Raymond Barber told the Ashland State Vocational/Technical School staff last Friday that he still intends to build a \$3 million addition to the facility.

During a late afternoon meeting with the Eastern Kentucky Educational Development Corporation, made up of 35 area superintendents, Barber said the best news he could bring them was expected 10 percent gross increase in state revenue receipts.

"This will bring in another \$202 million for our department," he noted, "but some \$73 million of that has already been spent on delayed items. For example, we will need to spend \$10 million just for textbooks."

Barber said he also looks for progressive cuts over the next three to five years in federal funds.

He praised U.S. Reps. Carl Perkins and William Natcher for their strong support for education but added that "there is no good news coming out of Washington."

"They (Perkins and Natcher) are like the little boy who had his finger in the dike to keep back the water," Barber said. "I just don't know how long they will be able to hold back the pressure."

According to Barber, he believes that the legislature is ready to give some revenue-generating options to those at the local level.

"We're going to have to initiate it, though," Barber told the superintendents. "So let me know what I can do to give you some funding relief."

He urged area educators to work with their members of the General Assembly and "show them what you're spending your money for."

**HERE FROM OUT-OF-TOWN FOR ALLEY RITES**

Among those from out-of-town who attended the funeral of Keith Shannon Alley, here Saturday, were the following:

Terry Crisp, Phil Wilson, Tom Smith, and Lester Key, all of Somerset; Earl Edsel Moore, of Frankfort; Mr. and Mrs. William J. Workman and Mr. and Mrs. Don Sullivan, all of Lexington; Charles Music, of Amarillo, Texas; Mr. and Mrs. Bill Cassidy, of Inez; Mr. and Mrs. J.B. Wells, II, Mrs. J. B. Wells, Jr., Mr. and Mrs. Doug Dixon and Andrea, Mr. and Mrs. Larry Herald, Mrs. Ann Chapman, Kim and Beth, Laurie and Ann Keller, Dr. and Mrs. Jerry D. Fraim, Mrs. Gene Jones, Howard Arms, Joey Vanhoose, Robert Wiley, Virgil Wiley, Todd Hall, Danny Conley, all of Paintsville; Mrs. Mary Dorton and Chip, Lisa Ward, Mary Grace Trimble and Sherry, Hershel Stambaugh, all of Hager Hill; Jennifer Archer, Mr. and Mrs. Dewey Earl Music and Mrs. Clayton Holland, all of East Point; Rev. and Mrs. Lowell Webb and Susan, Mr. and Mrs. Donald Schul, Mrs. Peggy Hall, Billy J. Cantrell and Wayne Manderville, all of Van Lear; Mr. and Mrs. Roy Sharp, Mr. and Mrs. Jess Stover, Mr. and Mrs. Arthur Branson, all of Auxier Heights; Mr. and Mrs. Glen Dixon, Mrs. Joe Tussey, all of David; Kermit R. Howard, of Dwale; Joe Back, of Jackson; Delano May, of Allen, and Mr. and Mrs. Tommie Williams, of Oil Springs.

**ANNOUNCE BIRTH OF SON**

Mr. and Mrs. Roger Gossett, of Somerset announce of their son, Mathew Roger, on November 19 at the Lake Cumberland Medical Center in Somerset. Mrs. Gossett is the former Kathy Stickler, of Drift.

**THE LITTLE WOMAN**  
by Don Tobin

So says the VA...  
SINGLE VETERANS ATTENDING SCHOOL FULL-TIME UNDER THE GI BILL WILL RECEIVE \$342 A MONTH.



Contact nearest VA office (check your phone book) or a local veterans group.

**\$58 Free Gifts**

**Popcorn Popper**  
Pops corn fluffy light in just 4 minutes without oil, stirring or shaking.  
A \$29.00 Value

**Pizza Crisper**  
Now cook frozen pizzas fast and crisp in a *Radarange*. Also grill sandwiches, pancakes, etc.  
A \$29.00 Value

BOTH GIFTS WHEN YOU BUY AN *Amana* RR-10A, RRL-10A, RR-9TA or RMC-30 "COMBINATION" CONVECTION MICROWAVE.

**WARNING!**

EVERY PACKAGE OF CIGARETTES CARRIES A WARNING LABEL THAT STATES: "WARNING: THE U.S. SURGEON GENERAL HAS DETERMINED THAT CIGARETTE SMOKING IS DANGEROUS TO YOUR HEALTH."

**WARNING!**

EVERY MICROWAVE RANGE (EXCEPT AMANA MANUFACTURED) CARRIES FOLLOWING WARNING LABEL—REQUIRED BY U.S. GOVERNMENT.

**Amana Radarange** MICROWAVE OVEN



Exclusive "ROTAWAVE" COOKING SYSTEM  
A rotating shower of power that cooks more evenly and cooks most foods faster than ever before! 700 watts of cooking power.

**The Rotawave Antenna**  
"BROADCASTS" energy at food in a uniform rotating pattern.  
Eliminates "Turntable". No motor required to turn a table. Therefore, less service!

**Amana is the only microwave oven manufacturer to earn a U.S. Government exemption from displaying a warning label.**

PRICES START AT **\$288<sup>00</sup>**

See At—  
**RON'S BARGAIN BARN**  
Mountain Parkway Ph. 886-1551

And At  
**RONALD FRASURE'S FURNITURE & APPLIANCES**  
Prestonsburg Ph. 886-6900



**THANKSGIVING DINNER GUESTS**  
Mr. and Mrs. Jack Frost, of Scott Court, hosted the annual Sturgill Thanksgiving dinner at their home. Among family members and guests were Mr. Frost's mother, Mrs. W.H. Frost, of Florida.

You can be your neighbor's keeper, the December Reader's Digest declares. And in so doing, you can help cut the crime rate drastically. Some 150,000 New Yorkers are today participating in assorted citizen-volunteer crime-watch programs.

**NOTICE OF INTENTION TO MINE**  
Pursuant To Application Number 036-0996

1. In accordance with the provisions of KRS 350.055, notice is hereby given that: Jackie Quillen Rt. 1, Box 77, Jackhorn, KY 41825, intends to file an application for the surface disturbance mining of approximately 2.0 acres located west of Drift, KY in Floyd county. The proposed operation is approximately 3.5 miles south of State Route 777's junction with State Route 80 and located east of Turkey Creek, latitude 37° 30' 50" longitude 82° 46' 59". The surface of the area to be mined is owned by: Elkhorn Coal Corporation. A brief description of the kind of mining activity proposed is: coal removal for the purpose of making a house site. The application will be filed at the Bureau of Surface Mining Reclamation and Enforcement, Prestonsburg Area Office, 431 S. Lake Dr. Prestonsburg, Kentucky 41653.

Persons wishing to file written objections and/or request a formal administrative hearing in regard to the above described surface mine should notify the Department for Natural Resources and Environmental Protection within 30 days of the date of this notice. The written objection must have attached a copy of the newspaper clipping, and reference the above application number. Such objection or request must be in accordance with KRS 224.081 (2) and must be forwarded to the Director of Permits, Bureau of Surface Mining Reclamation and Enforcement, Capital Plaza Tower, Frankfort, Kentucky 40601.

2. Notice is hereby provided pursuant to 30 CFR 715.13 (d) (10) and KRS 350 that the proposed post-mining land use of housing development constitutes a change from the forest land pre-mining use. Interested citizens and local, state, and Federal Agencies are invited to review and comment, to the address listed above, on the proposed land use change within 30 days of this notice.

**JOE D. WEDDINGTON**  
REAL ESTATE  
**886-9411**

**Jenny Wiley Tournament**  
WEDNESDAY (NOV. 25)

Johnson Central (53)— Eric Salyer 14, Dickie Crum 13, Willie Blair 10, John Hall 7, Harry Meek 2, Mark Wireman 7.

Betsy Layne (49)— Dwight Newsome 11, James Hall 9, Dwayne Lykins 10, Coy Samons 4, Marty Meade 11, Johnny Little 4.

Allen Central (85)— Bruce Mullins 28, Rick Conn 10, Tim Lawson 14, Tony Jones 5, Dale Pack 7, Wally Ridner 9, Pete Holbrook 2, Tommy Dingus 2, Fred Ridner 4, Mike Rister 2, Craig Hall 2.

Magoffin County (64)— Robbie Johnson 6, Paul Conley 10, Paul Arnett 7, Wesley Watson 18, Tim Stamper 6, Parnell Campbell 1, Brian Lovely 5, Tony Salyers 6, Greg Conley 5.

THURSDAY (NOV. 26)

Wheelwright (69)— David Tackett 4, Eddie Johnson 2, Terry Conley 2, Tim Cole 26, Jack Kendrick 14, Mike Williams 4, Stuart Isaac 5, Tim Harris 3.

Johns Creek (61)— Kevin Blackburn 11, Jeff Charles 7, Greg Howard 4, Barry Birchfield 15, Craig Walters 7, Greg Young 9, Eric Mullins 8.

Prestonsburg (56)— Kelly Cecil 8, Steve Hinchman 12, Danny Cooley 2, Tony Whitaker 10, Joe Marson 14, Todd Nairn 4, Marty Minix 6.

Dorton (50)— Mike Mullins 15, Fletcher Johnson 13, Kevin Brewer 14, Kevin Ramey 6, Kendall Wright 2.

FRIDAY (NOV. 27)

Allen Central (72)— Bruce Mullins 12, Billy Dingus 10, Rick Conn 11, Tim Lawson 25, Tony Jones 12, Dale Pack 3.

Johnson Central (70)— Eric Salyer 21, Dickie Crum 18, Willie Blair 4, John Hall 5, Edgel Castle 4, Harry Meek 12, Mark Wireman 6.

Prestonsburg (71)— Kelly Cecil 12, Steve Hinchman 13, Tony Whitaker 14, Joe Marson 12, Todd Nairn 14, Marty Minix 6.

Wheelwright (62)— David Tackett 5, Eddie Johnson 7, Terry Conley 6, Tim Cole 18, Jack Kendrick 15, Mike Williams 4, Jimmy Caudill 5, Tim Burke 2.

SATURDAY (NOV. 28)

Johnson Central (85)— Eric Salyer 8, Dickie Crum 26, Willie Blair 8, John Hall 13, Mark Wireman 13, Rick Held 4, Harry Meek 11, Eddie Kimbler 2.

Wheelwright (56)— David Tackett 6, Eddie Johnson 13, Terry Conley 14, Tim Cole 2, Jack Kendrick 11, Mike Williams 2, Jimmy Caudill 2, Stuart Isaac 2, Tim Burke 4.

CHAMPIONSHIP GAME

Allen Central (54)— Bruce Mullins 24, Billy Dingus 5, Tim Lawson 17, Tony Jones 1, Dale Pack 7.

Prestonsburg (38)— Kelly Cecil 8, Steve Hinchman 4, Danny Cooley 4, Tony Whitaker 4, Joe Marson 11, Todd Nairn 7.

**Local Sports**

**C. "OLLIE" ROBINSON and TOMMIE LYNN MAY**

The Allen Central Rebels outscored the Prestonsburg Blackcats in the final quarter of Saturday night's championship game, 22 to 7, to win the Jenny Wiley Invitational Tournament held here at the Prestonsburg Fieldhouse over the Thanksgiving weekend.

Bruce Mullins and Tim Lawson were the key players in the fourth quarter explosion by the Rebels as they won the tournament by the score of 54 to 38. The Blackcats were tied with the Rebels until five minutes were left to play in the game. Bruce Mullins fired in 25 points while teammate Tim Lawson canned 17 points. Joe Marson had 11 points and 12 rebounds for the Cats. Kelly Cecil had 8 points. Todd Nairn came off the bench and scored 7 points in the second half. Billy Dingus of the Rebels had a good night on the board, as he grabbed 9 rebounds and scored 5 points.

As a team, Prestonsburg controlled the boards with 30 rebounds, while Allen Central had 28 rebounds.

Earlier, a 26-point effort by Dickie Crum led Johnson Central to an 85 to 56 win over Wheelwright for third place honors. Terry Conley led Wheelwright with 14, Eddie Johnson had 13 and Jack Kendrick connected for 11 points.

In the opening round on Wednesday night, Johnson Central won over Betsy Layne by the score of 53 to 49. Central trailed by 8 points going into the fourth quarter. Betsy Layne couldn't buy a basket in the fourth quarter. In fact they scored only one field goal in that cold fourth quarter. Eric Salyer had 14, Dickie Crum connected for 13 to lead the Golden Eagles to the upset win over the Bobcats. Dwight Newsome and Dwayne Lykins had 11 and 10 points to pace the Bobcats.

In the nightcap, Allen Central won over Magoffin county, 85 to 64. Bruce Mullins had 29 points to lead the Rebels.

Thursday night, the Wheelwright Trojans defeated the Bearcats of Johns Creek 69 to 61. Sophomore Tim Cole fired in 26 points while teammate Jack Kendrick had 14 points.

In the second game, Thursday night, the Prestonsburg Blackcats defeated the Dorton Wildcats, 56 to 50. Joe Marson fired in 14 points. Steve Hinchman, 12 points and Sophomore Tony Whitaker, 10 points. Sophomore Kelly Cecil led the team in rebounds and fired in 8 points. Mike Mullins had 15 points for the Dorton Wildcats.

In the semi-finals, Allen Central slipped past the Johnson Central Golden Eagles by a score of 72 to 70. Tim Lawson led his team in the see-saw battle with 25 points. The Golden Eagles led at halftime 32 to 31, and going into the fourth quarter they led 53 to 51. Bruce Mullins got into foul trouble early in the game and had to sit out much of the contest. He had 12 points and 9 rebounds, but Billy Dingus took up the slack and scored 10 points while hauling down 11 rebounds. Eric Salyer led the Golden Eagles with 21 points. Dickie Crum had 18 points but big John Hall pulled down 12 rebounds in the game. Allen Central as a team had 36 rebounds and 17 turnovers while Johnson Central had 30 rebounds and 16 turnovers.

The Prestonsburg Blackcats and the Wheelwright Trojans locked-up in a barn burner in the second game. Prestonsburg won the game in an overtime, 71 to 62. Wheelwright led going into the fourth quarter, 48 to 42 but the Cats tied at 54 all and again at 60 all to put the game in an overtime. Todd Nairn was the key in the fourth quarter and in overtime with 14 points. Tony Whitaker had 14 points, Joe Marson had 12 points and 9 rebounds. Kelly Cecil had a good night with 12 points and 7 rebounds. Senior Steve Hinchman played three outstanding games and in this game had 13 points and 6 rebounds.

For the Wheelwright Trojans, they were led in scoring by Sophomore Tim Cole with 18 points, Jack Kendrick had 15 points and 8 rebounds, and Eddie Johnson connected for 7 points. Allen Central won the championship game and their record is now 5 and 1. Prestonsburg was runner-up and their record is now 2 and 2. Johnson Central placed third, their record is now 2 and 1. Wheelwright placed fourth and their record is now 1 and 3.

The Allen Central Rebelettes won over Johnson Central Girls on Monday night, Nov. 30, at Allen Central by the score 86 to 74. Karen Pelphrey led both teams in scoring by firing in 44 points, but the Rebelettes countered with a double barrel attack as Kim Shepherd scored 38 points and Bucky Hall had 24 points. Also on Monday night, the Wheelwright Lady Trojans defeated Letcher county by the score of 50 to 47. Mia Jones took scoring honors with 20 points. Evelyn Boyd and Kami Ferrari each had 10 points. Letcher county was led in scoring by Bridgette Combs with 18 points.

Last week Millard won over McDowell Daredevilles by the score of 70 to 43. The Daredevilles were led in scoring by Karen Stumbo with 11 points. Rachelle LaBlane had 10 points, Rhonda Rogers connected for 29 points for the Lady Mustangs.

The Lady Mustangs also defeated the Betsy Layne Lady Bobcats by the score of 54 to 40. Lela Layne connected for 13 points and Monica Boyd had 10 points. Rhonda Rogers fired in 22 points for the Lady Mustangs.

re-set for this weekend, Saturday, Dec. 5, at the Prestonsburg Fieldhouse. The boys and girls will play and each game will be a conference game.

The Allen Central Freshman team defeated the Betsy Layne Freshman team by the score of 41 to 38 to bring their record at 5 and 1.

The first annual Betsy Layne Football Banquet sponsored by the Betsy Layne Boosters Club, was held Tuesday, Nov. 24, at the Pikeville Country Club. The following awards were given: Most Valuable Player, Elmer Hamilton; Best Offensive Back, Dwayne Lykins and Steve Case; Best Offensive Lineman, Chris Campbell; Most Improved Offensive Lineman, Mark Hunt; Best Defensive Back, James Hall and Darrell Castle; Best Defensive Lineman, Jim Allen; Most Improved Defensive Lineman, Ken Tackett, and the 110 Percent Award, James Hamilton.

**Girls Regular Season Play**  
MONDAY (NOV. 30)

Allen Central (86)— Bucky Hall 24, Kim Shepherd 38, Jolenda Howard 10, Lisa Green 8, Kathy Howard 4, Rhonda Combs 2, Robin Roope 2.

Johnson Central (74)— Burke 17, Karen Pelphrey 44, Wireman 9, Johnson 4.

Wheelwright (50)— Pabby Holbrook 2, Natalie Johnson 6, Mia Jones 20, Evelyn Boyd 10, Kami Ferrari 10, Connie Tackett 2.

Letcher County (47)— Betty Caudill 11, Bridgette Combs 18, Todi Johnson 10, Ann King 8.

**Last Week's Results**  
(GIRLS)

Allen Central 86, Johnson Central 74; Wheelwright 50, Letcher County 47; Belfry 83, Johns Creek 30; Jenkins 80, Elkhorn City 49; Sheldon Clark 61, Russell 51; Whitesburg 95, Pikeville 36.

(BOYS)

Mullins 69, Feds Creek 52; McDowell 56, Morgan County 45.

**Next Week's Schedule**

Thursday Night (Girls)— Allen Central at Boyd County.

Friday Night (Boys)— Sheldon Clark at Prestonsburg, Betsy Layne at Wheelwright (doubleheader), McDowell at Magoffin County, Pikeville at Fleming-Neon, Whitesburg at Phelps, Johns Creek at Elkhorn City, Millard at Jenkins, Belfry at Feds Creek.

Saturday Night (Boys)— McDowell at Prestonsburg (doubleheader), Johns Creek at Woodford County.

The Employee Retirement Income Security Act of 1974, which regulates all private sector pension plans, and to a more limited extent, all private sector welfare plans, was signed by the President on Labor Day 1974, according to a U.S. Department of Labor publication.

**Murphy's MART**  
AUTOMOTIVE DEPARTMENT  
Sale Prices Good Thru Saturday

**RADIAL SALE!**  
ALL SEASONS STEEL BELTED



**\$41**

P155/80R13 Whitewall

Metric Size	Also Fits	Whitewall Sale Price	F.E.T. Each
P155/80R13	155SR13	\$41.00	\$1.51
P165/80R13	AR78-13	47.88	1.68
P185/80R13	P185/75R13	52.88	1.95
P185/75R14	CR78-14	54.88	2.06
P195/75R14	DR/ER78-14	57.88	2.23
P205/75R14	FR78-14	60.88	2.34
P215/75R14	GR78-14	63.88	2.49
P205/75R14	FR78-15	62.88	2.45
P215/75R15	GR78-15	65.88	2.62
P225/75R15	HR78-15	68.88	2.79
P235/75R15	LR78-15	71.88	2.95

**CHRISTMAS GIFT IDEAS!**

**DIGITAL CLOCK**  
14.97  
SCL-1  
SCL2 With Alarm \$19.97

**PORTABLE ELECTRIC AIR COMPRESSOR**  
15.88  
EC-15

**QUARTZ HALOGEN LIGHT KITS**  
19.97  
Pair QH400 QH444

**AUDIOVOX STEREO SELLOUT**  
Limited Quantities, While Stocks Last  
IN-DASH CASSETTE AM/FM STEREO RADIO.  
YOUR CHOICE \$59  
#2000 #3000

**ACE AIR FILTERS**  
2.22  
Each

**HEAVY DUTY MUFFLER**  
17.88  
Most U.S. Cars  
INSTALLED!

**LUBE, OIL & FILTER SPECIAL**  
11.88  
Most U.S. Cars

**COMPLETE BRAKE OVERHAUL**  
DISC FRONT, DRUM REAR  
\$88  
Most U.S. Cars

**FRONT DISC BRAKES\***  
• REBUILD callipers • REPLACE pads • RESURFACE rotors • REPACK front wheel bearings • BLEED, flush and refill system • INSPECT master cylinder  
**REAR DRUM BRAKES**  
• INSTALL new premium brake linings • REBUILD wheel cylinders • RESURFACE drums  
\*Parts or labor not usually required for a complete brake overhaul will be supplied at additional cost on customer approval only. \*\$19.00 more for cars equipped with metallic disc brake pads.

**Murphy's MART**  
The Friendly Store

Wedgepoint Plaza  
Pikeville  
432-0277

Appletree Plaza  
Paintsville  
789-1353

**THE E. P. GRIGSBY STORE & FEDERATED STORE**  
WILL BOTH BE OPEN EVERY NIGHT TILL 8:00

**HOUSE FOR SALE**

1200 sq. ft., two bedrooms, bath, large living room with fireplace, built-in kitchen with dining room, covered patio and two-car carport. On approx. one acre lot, 1/2 mile from Martin. Price \$56,500. House has never been lived in.

**NATHAN WRIGHT, 377-6405**

**NATURE'S WAY**  
PRESTONSBURG, KY.

**ANNIVERSARY SALE** THROUGH OCTOBER!

**SAVE!**  
ON FREESTANDING STOVES AND FIREPLACE INSERTS!



OPEN  
MON.-FRI. 10-6  
SATURDAY 10-5  
**886-1719**

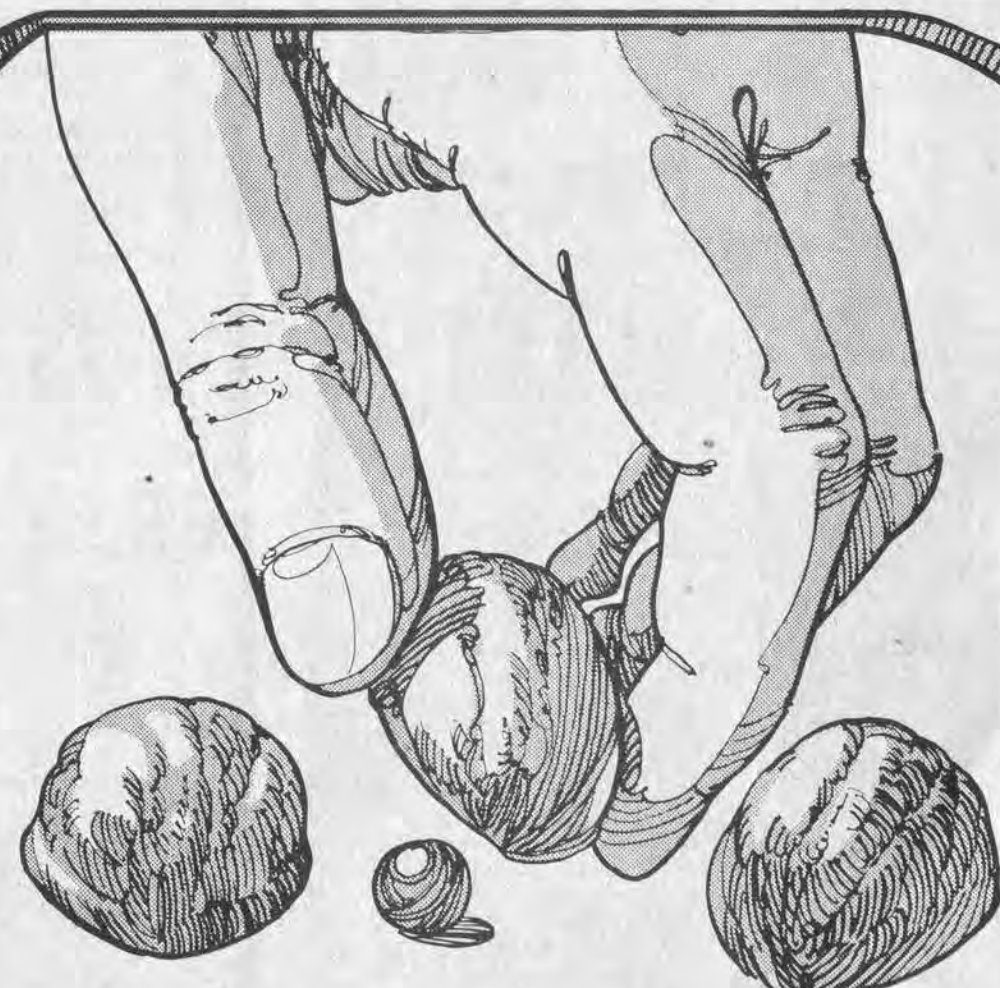

**No Shell Game!**

No gamble—it's a sure thing your money will pile up fast . . . with our high interest savings accounts! Make your move now! Come see us today about opening an account! You'll know you made the right choice!

**THE FIRST GUARANTY BANK**



PHONE 285-9281 MARTIN  
MEMBER FDIC





If Brooklyn were not one of the five boroughs of New York City it would be the third largest city in the United States.

★ EXTENSION SERVICE NOTES ★

By JOHN E. SPARKS  
County Extension Agent  
for Agriculture

**HOW TO SELECT CORN HYBRIDS**  
Planting the hybrids next spring having the best odds for performing well through harvest on your farm and with the practices you use to grow corn always is a profitable strategy but is even more important this year when you select seed corn.

The reason simply is the combination of rising costs and lower prices putting the squeeze on profit.

Here are the following guidelines and suggestions to help you select the right hybrids, based on knowledge about local growing conditions and information available from the University of Kentucky College of Agriculture.

Ability of a hybrid to make a high yield per acre is important, but don't put all your corn-growing eggs in that one basket. Consider other performance factors, as well as yield, to select hybrids that will give you maximum profit per acre which may not be the same hybrids that produce the most bushels per acre. Maturity, lodging resistance and consistency of performing well, for example, are important.

Best information to use in comparing hybrids is the unbiased data collected in corn hybrid performance trials conducted by the state agricultural experiment station. The Kentucky Hybrid Performance Test annual report, now available at the county Extension office, shows the importance of checking performance in a location applicable to where you farm, and that yields can vary widely—with a 60-bushel range in this one test.

In addition to yield date, the publication has information on maturity, percent stand and percent lodging.

Maturity usually is indicated as moisture content at harvest. Corn dries in the field at the average of one-half percentage point per day when conditions are normal. This means, for example, that a hybrid with 5% more moisture at harvest needs about 10 days more to dry to the same moisture content of a hybrid with 5% less moisture at harvest.

Lodging percentage at harvest is a good measure of a hybrid's resistance to stalk rot and ability to withstand wind, insects and plant diseases. When only a few plants are lodged at harvest, grain losses in the field will be small.

Some difficult lessons were learned in the 1981 growing season when much of the corn was planted on June 9 tells quite a story. The farmer on whose farm these hybrids were grown had planted a 125-day maturity hybrid. When harvested in mid-November, the ears were only two-thirds filled, the moisture was 29% and yield approximately 125 bushels per acre. However, two hybrids with 19% moisture on the same day, yielded over 125 bushels per acre.

At a cost of 6 cents per point for dry-

ing, the earlier maturity hybrid would net 60 cents more per bushel at the same yield level.

Other sources of information for evaluating hybrids are well-managed local corn demonstration plots sponsored by the Extension service, FFA Chapters, seed companies, and so on. To be effective and meaningful, these testing programs should have at least three replications for each hybrid or have a check variety after every 2 or 3 hybrids with yield adjustments made accordingly. Even better would be the combining of data from several locations within a county or multi-county area.

Strip tests or plots with each hybrid entered only once are of little value for yield comparison. Field variation usually is greater than most hybrid differences in such tests.

Hybrid selection decisions made on the basis of test plot results can be no better than the care of conducting the test.

Test any hybrid at least 2 years before adopting it for large acreage or eliminating it. In other words, don't over-emphasize the results of a single year. In the 1981 Kentucky Preliminary Hybrid Performance Results, 40 of the 120 hybrids were tested for the first time. Eleven of these 40 hybrids yielded at the bottom of the test or nearly 60 bushels less than many of the proven hybrids.

Most commercial seed corn companies conduct extensive testing programs. These programs are usually of greatest value in comparing available hybrids within a given company. The data are often from test plots at many locations and for many lines and represent several years of testing.

It's worth your time to watch a commercial seed company harvest its test plots. You not only obtain the performance results firsthand, but also can gain excellent information about testing techniques.

**Governor Brown Proclaims League For Nursing Week**

Governor John Y. Brown has proclaimed December 6-12 Kentucky League for Nursing Week, "urging all citizens to recognize (those) who provide comfort, solace, and education to those entrusted to their care."

For more than a quarter of a century the League for Nursing has dedicated its efforts to developing and improving the standards of quality nursing education, nursing service and health care for the citizens of Kentucky. Among its members are registered nurses, licensed practical nurses, physicians, hospital administrators, other health care workers and lay consumers.

During this recognition week, K.L.N. will focus on a drive to increase scholarship funds awarded to nursing students annually and to expansion of membership.

**CHRISTMAS SCENES SPECIAL PACKAGE OFFER!**

ALL PICTURES WILL BE BACK BEFORE CHRISTMAS.



YOU GET ALL THIS  
1 - 10 X 13  
2 - 8 X 10  
2 - 5 X 7's  
10 - Wetlet Size  
All in Living Color

Only \$3 when photographed and \$14.95 when you pick up your package.

LYONS STUDIOS  
P. O. Box 1025  
Paintsville, Ky. 41240  
606 - 297 - 6288

**Free**  
Three color Charms on Single Subjects Free with Purchase of This Special Package Offer.

- \*Choice of scenic or hand painted backgrounds
- \*Three different poses
- \*No age limit
- \*\$1.00 extra for a group portrait
- \*Additional Portraits available at low prices

**Bestway Market**

TOPMOST, KY.  
Thurs., Dec. 3,  
12 noon to 5 p.m.

**Rt. Beaver Food Mkt.**

HUEYSVILLE, KY.  
Fri., Dec. 4  
12 noon to 5 p.m.

**Martin's Bestway**

McDOWELL, KY.  
Sat.-Sun., Dec. 5-6  
Sat. 12-5; Sun. 1-5

**Gerry & Jerry's Shoes**

PRESTONSBURG, KY.  
Wed., Dec. 9  
12 noon to 5 p.m.

**STOP LOSING 1/3 OF HEATING AND COOLING COST**

**50% OFF ON WINDOW CAPPING**  
LIMITED TIME OFFER

**FALL SAVINGS**

**FREE STORM DOOR**  
With Purchase Of 5 Or More Replacement Windows Or Vinyl Siding  
Offer Good 5 Days ONLY

**REPLACEMENT WINDOWS**

**THE ENERGY SAVERS**

- VINYL THERMAL FRAMES
- 3/4" DUAL or TRIPLE INSULATED GLASS
- TILT IN SASH'S

**CUSTOM MADE TO FIT IN LESS THAN ONE HOUR WE CHANGE**

**Thermo Vinyl Frame Is SUPERIOR Heat Loss**

Vinyl.....	1.3 Btu's Per Hr.
Wood.....	1.2 Btu's Per Hr.
Steel.....	212.0 Btu's Per Hr.
Aluminum.....	1416.0 Btu's Per Hr.

**VINYL SIDING**

- This space age material
- ★ INSULATES
- ★ ENDS PAINTING
- ★ SAVES MONEY

Goodbye to House Painting Save On Fuel Costs

40 Year Transferable Factory Warranty



Guaranteed Not To — Dent, Chip, Crack, Peel, Rust Mildew, Blister or Fade.

Like Aluminum Wood Or Asbestos Siding Thicker Than Metal Siding — 40 Times Thicker Than Paint THERE IS NO BETTER INSULATION MONEY CAN BUY!

Let us explain our **ENERGY SAVERS** at NO obligation  
Call Or Write Today  
**JS VINYL CO. INC.**  
"Vinyl Specialists since 1967"  
2130 Winchester, Ashland, KY.  
606-325-4438  
OUT OF TOWN CALL COLLECT

**100% FINANCING AVAILABLE WE NEED SHOWCASE HOMES**



# Captain D's

Offers Great Food At A Great Value

## ALL YOU CAN EAT FISH DINNER

Sun., Mon. & Tues., 3 p.m.-10 p.m.

### \$3.09

**SAVE \$2** With this coupon

**OFFER GOOD ON THREE DIFFERENT FAMILY PACKS**

- THRIFT PACK • VALUE PACK • SEAFOOD FEAST

COUPON VALID AT PRESTONSBURG AND PIKEVILLE CAPTAIN'S ONLY.  
OFFER EXPIRES DEC. 16, 1981.  
ONE COUPON PER CUSTOMER

**Captain D's**

### 2 FISH DINNERS

Each Fish Dinner Provides 3 Fish Fillets, French Fries, Cole Slaw and Hush Puppies.

## \$5.49

Valid at Prestonsburg and Pikeville Stores Only  
Offer Expires Dec. 16, 1981  
one coupon per customer

**Captain D's**

### OUR FAMOUS CHIPPER

Our Chipper provides 2 Fish Fillets, French Fries, Cole Slaw and Hush Puppies.

## \$1.99

Valid at Prestonsburg and Pikeville Stores Only  
Offer Expires Dec. 16, 1981  
one coupon per customer

**TWO CONVENIENT LOCATIONS:**

**NO. LAKE DRIVE, PRESTONSBURG      SO. MAYO TRAIL, PIKEVILLE**  
**PHONE 886-6053                              PHONE 437-4512**

# We slice calories in half.

Introducing **Weight Watchers**™ delicious thin-sliced breads.



Weight Watchers uses the finest natural ingredients to make their new white and wheat breads. And they're thin-sliced to equal 35 calories per slice. This means that, for the calories of a regular slice of bread, you can now enjoy 2 slices of full-flavored Weight Watchers thin-sliced bread. So clip the coupon, save 25¢, and have a sandwich.

994210 STORE COUPON **25¢ OFF**

Save 25¢ on Weight Watchers Thin-Sliced Wheat or White.

DEALER: Send this coupon after redemption to Camargo Foods, P.O. Box 1726, Elm City, N.C. 27898 for reimbursement of 25¢ plus 7¢ handling. Invoices proving proof of sufficient stock of Weight Watchers Thin-Sliced Bread to cover coupons presented must be shown upon request. Failure to do so will void all coupons. Coupons non-transferable. Sales tax must be paid by customer. Void wherever prohibited, taxed or restricted. GOOD ONLY ON WEIGHT WATCHERS THIN-SLICED BREADS. ANY OTHER USE CONSTITUTES FRAUD. OFFER EXPIRES APRIL 30, 1982. OFFER LIMITED TO ONE COUPON PER PURCHASE.

017166



# Leisure Time

## Turning Leisure Into Loot

The 1970s began with pronouncements that it was to be a decade devoted to the pursuit of leisure time activities. More people would have more time to fulfill themselves and their creative urges outside of their jobs. As this new decade begins, many people are finding that they simply cannot afford their leisure time. Inflation eats up their paycheck faster each week.

It doesn't necessarily have to be that way. Some people are discovering that their hobbies and tinkering around the house are worth more than personal satisfaction; it can mean money in the bank. All it takes is a little time, talent and salesmanship.

The phrase "arts and crafts" covers a lot of ground, everything from building furniture to making ashtrays. If you have an arts and crafts type hobby, and have been content to sell your wares to just friends and neighbors, consider expanding your business. There are about 6,000 arts and crafts events staged each year, and at some of these events, as much as \$2,500,000 passes hands. Managers of these crafts shows report an increase in both attendance and sales.

The reason is that more people are looking for one-of-a-kind items, articles that are not mass-produced in some factory. Even some local department stores are beginning to take note, opening up areas for craftworkers to display their materials.

### Selling Your Wares

If you have a craft and want to sell your material, consult some of the following manuals.

**The Crafts Business Encyclopedia**, by Michael Scott (Harcourt Brace Jovanovich; \$10.50 hardcover, \$4.35 paperback, post-paid) This is a complete guide to making money by marketing products or managing a crafts business. Order from the Crafts Report, P.O. Box 1992, Wilmington, Del. 19899.

**Craftworker's Market**, (Writer's Digest, \$11.95) This is an annual directory of over 3,500 markets for handicrafts, needlework and related products. Order from Writer's Digest Books, 9933 Alliance Rd., Cincinnati, Ohio 45242. (Add \$1.00 for postage and handling.)

### NOTICE OF PUBLIC SALE

Under the terms of a Security Agreement dated April 25, 1980 and May 7, 1980, between Slone Coal Company and Pikeville National Bank and Trust Company, the undersigned will on the 18th day of December, 1981, at 11 o'clock a.m. sell at public auction to the highest bidder for cash, in an "as is, where is" condition, the following equipment:

Two sets of 17-plate industrial batteries S/N SK74435 and K74436; one 3-phase charger S/N 800323; one Acme roof drill, Model D-3, 250 VDC, S/N 1677, with fire suppression, panic bar assembly, and cable; one Porter power center, S/N 1409; one Porter 50KVA transformer, S/N 1486; one Porter 100 HP phase converter, S/N 1485; one 1976 Massey-Ferguson No. 55, S/N 157010434; one new S & H model 105A scoop, with equipment, S/N SH1051078-139; one new D-1 Acme bolter, S/N 1649; one CWS 100 HP drive section, S/N 521271; one 100 HP 220 volt starter; one low type tailsection, S/N 1-00-0020. 600 feet Type 3500 pvc belt; 300 feet 36" belt structure; one slip switch; one Wilcox roof drill, S/N SM-5091; one Elkhorn Ar-4 scoop, S/N 473-3302; one S & H Model scoop, S/N 105977 69, with methane monitors, 1977 model; 700 feet 36" belt; one 29-825 36" belt head W/75 H.P. D.C. 240 volt motor S/N 8008; one No. 30-030 75 H.P.D.C. 240 volt belt starter with reverse, remote start, provisions for slip switch S/N 6147; one 29-875 tail section 16 ft. S/N 8157; 500 ft. 130-010 36" PVC belt S/N 130-010; twenty-two 130-551 return rollers with stand S/N 130-551; forty-four 130-576 top rollers with frame S/N 130-576; sixteen 210-117 wire rope clamps S/N 210-117; one 130-594 belt slip switch S/N 130-594; 250 ft 950-203 16/3 600 volt wire S/N 950-203; one 90-150 outside power supply S/N 6137-A; one 90-155 inside power supply S/N 6137-B. All other supplies and equipment used in and around the mine.

The sale will be held on the grounds of the Primary Energies lot Raccoon, Pike County, Kentucky.

The equipment may be inspected prior to sale at the above mentioned premises. Anyone desiring to view and inspect the equipment is requested to contact Claude E. Bentley at (606) 432-1414, Ext. 268.

The undersigned reserves the right to bid.

The auctioneer will be Larry Blake Pinson, PIKEVILLE NATIONAL BANK & TRUST CO.

P.O. Box 712, Pikeville, Kentucky 41501  
By CLAUDE E. BENTLEY  
Assistant Vice President

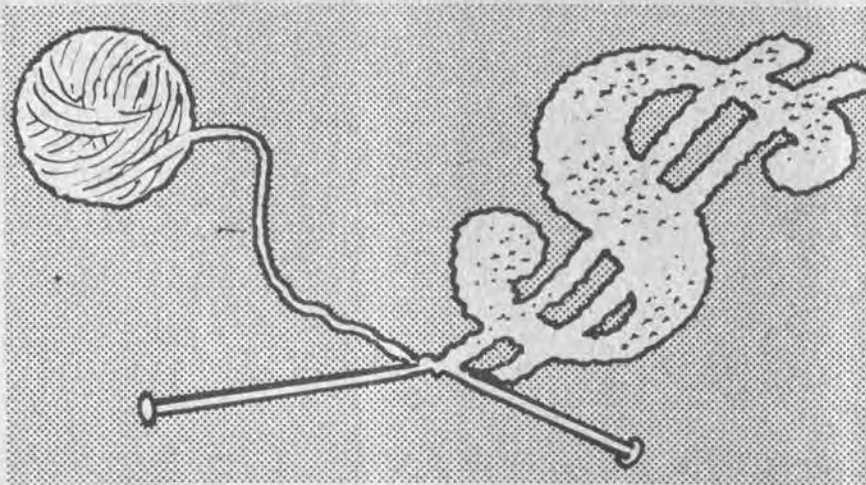

**Creative Cash—How to Sell Your Crafts, Needlework, Designs and Know-How**, by Barbara Brabec, (CountrySide Books, \$8.95 paperback) This guide is of special interest to homemakers who want to start individual or family businesses. It

contains some success stories plus a chapter listing 200 information sources. Order from A.B. Morse Co., 200 James St., Barrington, Ill. 60010. (Add \$1.00 for postage and handling.)

**Support Your Local Artist**  
Many cities also have crafts cooperatives where groups of workers pool their energies for the purpose of displaying and selling their goods. Everybody shares costs to keep overhead down. Check your local newspaper or telephone book. (For some reason, many of these cooperatives begin with the name Artisan.)

Don't forget advertising in the newspaper. Many people check the classifieds, looking for good deals. Your craft might fall into that category.

You should also realize that your hobby doesn't have to be all that exotic to make money. One New Jersey man recently put an ad in the paper saying he would do odd jobs around the house. Within two weeks, he had enough jobs to last him several months.



Ladies  
7-Diamond  
Cluster

**\$48**

**C. & H. RAUCH**  
JEWELERS

117 University Dr., Prestonsburg, Ky.  
Store Hours: Mon. - Sat. 10 'til 6

NO. 83 INC.

WE RESERVE THE RIGHT TO LIMIT QUANTITIES      FEDERAL FOOD STAMPS WELCOME      SUPPLIED BY MALONE & HYDE/NICHOLASVILLE, KY

Martin's      PRICES GOOD THRU DEC. 6, 1981.

# BEST-WAY

McDowell, Ky.      FOOD STORES



**PORK CHOPS**

ARMOUR VERI-BEST FIRST CUT

## 99¢

LB.

**ARMOUR SLICED BACON**

## \$1.49

16 OZ. PKG.

ARMOUR VERI-BEST PORK CHOPS FAMILY PAK ..... LB. **\$1.19**

CENTER CUT PORK CHOPS ..... LB. **\$1.59**

U.S.D.A. CHOICE BNLS. SIRLOIN TIP STEAK ..... LB. **\$2.29**

ARMOUR HOT DOGS ..... 12 OZ. PKG. **\$1.09**



**ICEBERG LETTUCE**

## 59¢

HEAD



**FLORIDA GRAPEFRUIT**

## \$1.29

5 LB. BAG

WHITE OR PINK



**CALIFORNIA VINE RIPE TOMATOES**

## 49¢

Lb.



**HYDE PARK MAC. & CHEESE**

## 4 \$1

7 1/2 OZ. PKGS.



**VAN CAMPS PORK & BEANS**

## 3 \$1

16 OZ. CANS



**JEMO'S CHEESE PIZZA**

## 99¢

12 OZ. PKG.

ALSO HAMBURGER, PEPPERONI, SAUSAGE & COMBO

## WE GIVE QUALITY STAMPS!

### SHELF SPECIALS...SURE TO PLEASE

8 OZ. FRENCH, CATALINA, CUCUMBER, ITALIAN, OR 1000 ISLAND <b>KRAFT DRESSINGS...</b> <b>79¢</b>	BETTY CROCKER BROWNIE MIX ..... 22 OZ. PKG. <b>\$1.19</b>	20" OFF LABEL CASCADDE DETERGENT 50 OZ. BOX <b>\$2.19</b>
GREEN GIANT SLICED OR WHOLE MUSHROOMS. 2 1/2 OZ. JAR <b>59¢</b>	CANNED ARMOUR TREET ..... 12 OZ. CAN <b>\$1.29</b>	Sale Prices Effective While Quantities Last. Meat prices in effect 12/3-6. All other prices in effect 12/2-6.
MEDIUM GLAD GARBAGE BAGS ..... 20 CT. PKG. <b>\$1.29</b>	PURE VEGETABLE WESSON OIL ..... 24 OZ. BTL. <b>\$1.29</b>	



**STOKELY CATSUP**

## \$1.19

32 OZ. BTL.



**JIF PEANUT BUTTER**

## \$1.59

18 OZ. JAR



**PEPSI DIET PEPSI MOUNTAIN DEW**

## \$1.89

16-Oz. Returnable Bottles



**SMUCKERS GRAPE JELLY OR JAM**

## \$1.19

32 OZ. JAR



**HYDE PARK FRESH BREAD**

## 3 \$1

16 OZ. LVS.



**10¢ OFF LABEL PUREX DETERGENT**

## \$1.29

42 OZ. BOX



**HYDE PARK LIQUID BLEACH**

## 69¢

GAL.



**HYDE PARK PAPER TOWELS**

## 2 \$1

JUMBO ROLLS

## BESTWAY IS THE 'BEST-WAY' TO SHOP!

COME SEE FOR YOURSELF!

**FROZEN & DAIRY**

BANQUET COOK IN BAGS

CKN. ALA KING, BEEF, TURKEY, MEATLOAF, OR SALIS. STK.

## 2 89¢

5 OZ. PKGS.

**HYDE PARK GRADE 'A' MEDIUM EGGS** ..... DOZ. **79¢**

**HUNGRY JACK BUTTER TASTIN OR FLAKY BISCUITS** ..... 10 OZ. CAN. For **\$1.09**

**MINUTE MAID ORANGE JUICE** ..... 6 OZ. CAN **59¢**



**PUBLIC NOTICE**

**IN RE: CLOSING OF ROAD ON PRATER CREEK**

Notice is hereby given that a Petition has been filed with the Floyd County Fiscal Court to close the Old Road No. 1426 at the mouth of Prater Creek, near Banner, Ky., in front of Katherine Stratton's property.

Any person having objections to the closing of this road should make objections at the office of the County Judge-Executive on or before Dec. 9, 1981, at the hour of 9 o'clock a.m.

**FLOYD COUNTY FISCAL COURT**

By Bill Wells  
County Judge/Executive  
11-25-21

**Some To Be Cut From Food Stamp Program**

New requirements set by the federal government will affect eligibility for some food stamp recipients, announced Dr. Grady Stumbo, Secretary of the Department for Human Resources.

An insert explaining the new requirements will be enclosed with the December allotment when recipients receive their food stamps.

Regulation changes made by Congress mean that some households will no longer be eligible to receive food stamps if their gross income exceeds 130 percent of the poverty guideline unless at least one household member receives Social Security Income or Social Security disability, or is age 60 or older and the total net household income does not exceed poverty guidelines.

The standard deduction for work-related expenses has also been reduced from 20 percent to 18 percent of the gross earned income.

Changes caused by these requirements will begin with the January allotment. There will be an opportunity for a fair hearing for anyone who disagrees with any action taken. Any questions concerning eligibility for food stamps should be directed to your local Bureau for Social Insurance office.

**Good Year for Turnips**



It must have been a good year for turnips—in some gardens, at least. Lemuel Foley, of Corn Fork stopped by with these two "keeper" turnips which he grew in Bill Foley's turnip patch on Cow Creek. The one at left weighed in at 3½-pounds while the smaller one hit 2-lbs. 3-ozs.

**BIRTH ANNOUNCEMENT**

Lt. and Mrs. Joseph DiPaolo, of Groton, Conn., announce the birth of their third child, a daughter, Tamara Lynne, on August 22. The maternal grandparents are Mr. and Mrs. Estill Newsome, of Martin, and the paternal grandparents are Mr. and Mrs. Patrick DiPaolo, of Montreal, Canada.

**AUTO DEALER LICENSED**

The Motor Vehicle Dealer Board recently approved 49 applications for permanent automobile dealership licenses throughout the state, including that of Coburn Motor Sales, of Martin.

**Subscription Rates Per Year**

In Floyd County, \$8.00  
Elsewhere in Kentucky, \$10  
Outside Kentucky, \$12.50

Please note expiration date opposite your name on wrapper or on your copy of The Times. Because of increased mailing costs, notices of subscription expiration are no longer mailed to subscribers.

**HAPPY BIRTHDAY**  
**Ernie**

LOVE,  
RITA and CHRIS

11-21



**ARWOOD'S GIANT TOYLAND**  
**OPEN EACH SUNDAY**  
**12 NOON-5 P.M.**

**FROM NOW TILL CHRISTMAS**  
**ARWOOD'S HARDWARE & FURNITURE**  
Phone 886-6116, So. Lake Drive Phone 886-2703, Court St.

**PUBLIC NOTICE TO OWNERS OF RENTAL HOUSING**

The Floyd County Housing Authority is administering a Section 8 Moderate Rehabilitation Program in Floyd County using funds provided by the Department of Housing and Urban Development.

Under this program, owners will rehabilitate rental units which are now substandard or have major building systems or components requiring repair or replacement. The cost of this work, which must total at least \$1000 per unit, may be financed by a local lending institution, by the owner, or by any other source available to the owner. The agency does not make rehabilitation loans or grants, but will assist owners to obtain financing.

After required rehabilitation work has been completed, the agency and the owner will execute a contract which establishes a rent for the unit(s) that will cover rehabilitation costs, meet monthly operating expenses, and allow a reasonable profit on the owner's investment. For a fifteen year period, the owner will rent the rehabilitated unit(s) to eligible lower income tenants, who will pay approximately 25 percent of their income toward the rent. The agency will pay the remainder of the rent directly to the owner. The initial occupant of a rehabilitated unit may be the owner's present eligible tenant. After rehabilitation the rent (including utilities) cannot exceed the following Maximum Rents:

BEDROOM SIZE			
1	2	3	4
206	244	282	319

The agency's current funds will allow rehabilitation of 35 units of rental housing as follows:

1 BR	2 BR	3 BR	4 BR
8	18	7	2

No unit will be assisted which results in the permanent displacement of a current tenant.

Proposals from owners will be received by the Housing Authority until further notice.

Owners who wish to submit a proposal must obtain an application form from:

Floyd County Housing Authority  
Housing Office  
Green Acres  
Prestonsburg, Ky. 41653  
Telephone No. 886-2717  
Office Hours: 8:30-12:00 and 1:00-4:30

Application forms and proposal packets may be requested by phone, mail, or in person. Information and assistance is also available at the above office.

7-221f

**Our Fragile Earth**

By DR. JERRY HOWELL  
Department of Biological and Environmental Sciences  
Morehead State University

This article originally appeared in March, 1980. It is being reprinted because of its relevancy: the Clean Air Act of 1970 must be renewed or revised by Congress this year.

Los Angeles has always had air pollution problems, and despite several victories in the fifties and sixties, smog surrounding the city has worsened over the last two years, according to a November 20, 1979 Wall Street Journal article. Despite a multi-billion dollar effort and a federal law mandating cleaner air, Los Angeles is losing the fight.

The failure was caused by several factors, including automobile emission control devices not living up to expectations because they deteriorate faster than projected, were tampered with by car owners and dealers, and were subjected to leaded gasoline and poor engine maintenance; unfavorable weather conditions; the fact that required industrial pollution control systems have accomplished the easiest part of air pollution, to the point that additional controls would cost much more and do little to help the situation; economic and population growth have created more air pollution; and regulatory agencies and scarcities have forced industries to use fuel oil instead of natural gas or other cleaner fuels.

The implications extend farther than the boundaries of Los Angeles because under the 1977 Clean Air Act, regions not making "reasonable progress" toward meeting stringent standards by 1987 will face growth restrictions. Cities, like Phoenix, Denver and

Dallas, which have reported little or no progress in cleaning their air may become embroiled in controversy between development advocates and no-growth proponents.

Another city in air pollution trouble, according to a recent news report, is Pittsburgh. The city and surrounding Allegheny County, with a population of 1.6 million, are noted for heavy industry and power production facilities. The area was the major subject of a study published in December, 1979, in the American Journal of Public Health, and conducted for the Environmental Protection Agency.

Areas in Allegheny County with the highest air pollution had significantly higher rates of hospital admissions for lung ailments and heart disease. The excessive hospitalization attributable to air pollution cost nearly \$10 million. Nationwide, ill health due to air pollution, in addition to causing untold suffering, is costing us \$1.3 billion annually.

The costs would be much higher if other factors, such as days lost from work, early retirement, doctor bills, and premature death, had been considered in the study. It is obvious that the human and monetary costs of air pollution are more than the costs of controlling it.

**Pharmacy Footnotes**

by HAROLD COOLEY



There are two basic types of frostbite, "superficial" and "deep". Superficial frostbite causes a sharp, yet mild pain with tingling and yellow-white frosted area of skin which is numb and hard. The best way to treat it is to immediately rewarm the frostbitten area with the hands or by submersion into circulating warm water until normal color returns. Do not rub or exercise the frozen area. Deep frostbite is indicated when the injured area stops hurting even though there has been no relief from the cold. It usually involves the limbs. Medical attention is immediately necessary.

The pharmacist on duty at COOLEY APOTHECARY will be happy to give first aid advice when appropriate. We are your physicians' consultant. We make sure you understand all the terms of your prescription before you leave the store. We also keep a complete, free family medical profile to assure your family that you receive the very best in medical attention. We're at 2 Town Center Building, Mon.-Fri. 9-5:30; Sat. 9-5. 886-8106.

**HANDY HINT:**

If you are diabetic or have any disease of the blood vessels, seek medical attention even with superficial frostbite.

**Watts Mobile Homes**

217 N. Mayo Trail  
Pikeville, Ky. 41501

**606-432-4159**  
**PRE-HOLIDAY SALE**

We have all our homes on **SALE**. Before the Holiday Season hits us, let us put you in a new home. We have Quality homes for you to choose from such as:

	REGULAR	SALE PRICE
Duke by Windsor 14x65 F.K. 2 B.R.	23,900 <sup>00</sup>	21,900 <sup>00</sup>
Eagle 14x66 F.K. 2 B.R.	23,900 <sup>00</sup>	21,900 <sup>00</sup>
Liberty 14x60 F.K. 2 Bedroom	18,900 <sup>00</sup>	16,900 <sup>00</sup>
Liberty 14x70 Frt. Dining Room W/Fireplace	22,900 <sup>00</sup>	20,900 <sup>00</sup>
Duke 14x70 Expando W/Fireplace	27,900 <sup>00</sup>	25,900 <sup>00</sup>
Liberty 14x70 Expando 3 Bedroom 2 Full Baths	24,900 <sup>00</sup>	22,900 <sup>00</sup>
Brookshire 14x48 2 Bedroom	11,900 <sup>00</sup>	10,900 <sup>00</sup>
Brookshire 12x56 2 Bedroom Frt. Kit.	11,900 <sup>00</sup>	10,900 <sup>00</sup>

Just To Mention A Few Of Our Large Selection

Above sale prices includes **free vinyl underskirting installed and Washer and Dryer installed, with every home purchased during this SALE.**

**STOP BY AND SEE US!**

We are located at the end of the four-lane going into Pikeville on the left.

INTRODUCING THE MOST ELEGANT CONTINENTAL EVER FASHIONED.

1982 CONTINENTAL  
LINCOLN-MERCURY DIVISION

**OL' DON JACOBS**  
FORD • LINCOLN • MERCURY • HONDA  
LANCER-WATER GAP ROAD • PRESTONSBURG • 874-2133



STORE HOURS: 9:30 TO 9:00  
SUNDAY: 12 TO 7  
WE RESERVE THE RIGHT TO LIMIT QUANTITIES  
NOT RESPONSIBLE FOR TYPOGRAPHICAL ERRORS

# HECK'S

# WORK CLOTHES SALE



**SALE STARTS  
WEDNESDAY, DECEMBER 2  
THRU SAT., DEC. 5**  
—WHILE QUANTITIES LAST—



**19.88**

Reg. 29.88  
**Williamson Dickie Men's Top Hand Lined Jacket**  
8.5 oz. Equestrian twill lined jacket of 65% polyester and 35% cotton. Acrylic pile lining. Sizes 36 to 46.  
CLOTHING DEPT.



**17.88**

Reg. 29.88 Pair  
**Williamson Dickie Men's Long Sleeve Coveralls**  
9 oz. saizeen with 50% polyester and 50% cotton blend. Features, soil release fabric. Sizes 36 to 46.  
CLOTHING DEPT.



**9.88 | 10.88**

Reg. 13.99  
**Work Shirts**  
Reg. 14.99 Pr.  
**Work Pants**  
**Men's Matched Work Sets**  
Perfect color match. Permanent press with soil release fabric. Choose from four colors in pant sizes 29 to 42 and shirts sizes 14 1/2 to 17.  
CLOTHING DEPT.



**9.88 PAIR**

Reg. 15.99 Pair  
**Men's Colored Western Jeans**  
Polyester and cotton blend jeans for comfortable long lasting wear. Classic fit for work or pleasure. Soil release fabric, permanent press. Sizes 29 to 42. Boy's sizes 6 to 18.  
**Boy's Colored Western Jeans ..... 8.88 PR.**



**15.88**

Reg. 25.88 Pair  
**Williamson Dickie Men's Red Hawk Unlined Coveralls**  
7 1/2 Oz. shape and set twill of 65% polyester and 35% cotton. Sizes 36 to 46.  
**Men's Red Hawk Lined Coveralls ..... 26.88**

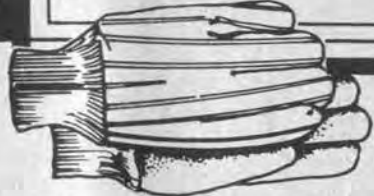

**89¢ TO 2.99**

Reg. To 4.49 Pair  
**Assorted Style Men's Work Gloves**  
Choose from an assortment to heavy duty work gloves in jersey. Available in quilted, knits and lined styles. Sizes S,M,L,XL  
CLOTHING DEPT.

**10.88 | 11.88**

Reg. 14.99  
**Work Shirts**  
Reg. 15.99 Pair  
**Work Pants**  
**Men's Top Hand Matched Work Sets**  
Durable work wear with the western touch. Permanent press with soil release fabric. Pant sizes 29 to 42. Shirt sizes 14 1/2 to 17.  
CLOTHING DEPT.

**12.88**

Reg. 19.99 Pair  
**Men's Bib Overalls**  
Fine weave 100% blue cotton denim. Excellent for work or pleasure wear. Available in sizes 29 to 42.  
CLOTHING DEPT.

# HECK'S FOOD SAVERS

**79¢**  
6 1/2 Oz. Starkist Tuna  
Delicious Starkist Tuna in your choice of oil or water packed.  
FOOD DEPT.

**4 FOR \$1**  
Armour 3 Oz. Potted Meat  
Potted meat is always a family favorite. Keep plenty ready for your hungry bunch.  
FOOD DEPT.

**2 FOR 79¢**  
Armour 5 Oz. Vienna Sausage  
The perfect lunch time or anytime treat!  
FOOD DEPT.

**1.19**  
24 Oz. Log Cabin Syrup  
Log Cabin Syrup is the great way to top a stack of pancakes or waffles!  
FOOD DEPT.

**1.99** LIMIT 1  
3 Lb. Crisco Shortening  
Stock up now on Crisco, the shortening you can count on for delicious pastries and holiday baking.  
FOOD DEPT.

**3 FOR 69¢**  
Contadina 8 Oz. Tomato Sauce  
Rich and thick tomato sauce for delicious pasta.  
CONTADINA 15 OZ. PIZZA SAUCE .59¢ EA.  
FOOD DEPT.

**51¢**  
12 Oz. Contadina Tomato Paste  
Thick and rich tomato paste. Stock up now during this sale!  
FOOD DEPT.

**79¢**  
32 Oz. Hungry Jack Pancake Mix  
Bet you've got a Hungry Jack at your home.  
FOOD DEPT.

**1.19**  
Jack Rabbit 4 Lb. Pinto Beans  
A real family favorite! New crop beans.  
FOOD DEPT.

**3 FOR \$1**  
Lipton Lite Lunch  
Choose from chicken or beef flavors.  
FOOD DEPT.

**1.99**  
Shirley Jean 3 Lb. Fruit Cake  
A great holiday treat. Better stock up now for family and friends!  
FOOD DEPT.

**5 FOR \$1**  
Jiffy 8 1/2 Oz. Corn Muffin Mix  
Easy to make cornbread is good with any meal!  
Jiffy Pie Crust Mix ... 4/1.00  
FOOD DEPT.

**49¢**  
Merrico Frosted Toaster Pastries  
Choose from assorted flavors.  
FOOD DEPT.

**\$1**  
Baker's Joy 4 Oz. Cooking Spray  
See store for 1.00 rebate information.  
FOOD DEPT.

**88¢**  
Betty Crocker 13 1/2 Oz. Blueberry Muffin Mix  
A family favorite at any meal. Rich with wild blueberries!  
FOOD DEPT.

**49¢**  
Betty Crocker 11 Oz. Pie Crust Mix  
Tender flaky pie crust are easy to make with Betty Crocker.  
FOOD DEPT.

**65¢**  
Betty Crocker 12 Oz. Chocolate Chip Cake Mix  
Betty Crocker moist and rich cake mix, loaded with delicious chocolate chips.  
16.5 Oz. Choc. Chip Frosting 89¢  
FOOD DEPT.



**719 University Drive Prestonsburg, Ky.**



**NO EXCHANGES OR REFUNDS WITHOUT SALES RECEIPT**



# Money Matters

## Do Your Homework Before You Work-At-Home

"Get-rich-quick and earn-big-money-in-your-spare-time promotions often deliberately confuse and take advantage of consumers," warns the Direct Mail/Marketing Association. DMMA believes that, while most advertisements are honest and legitimate, consumers should investigate any business offers before getting involved.

Consumers have lost millions of dollars responding to deceptive and illegal ads promising unusually high income through work-at-home and get-rich-quick businesses such as stuffing envelopes and clipping newspapers.

- Question any offer requiring purchase of expensive materials.
- Question any offer promising high profits and demanding little or no experience.
- Read and understand all terms of any contract or agreement before signing. Instructions, catalogs, mailing lists, "inside secrets" and advice are often of dubious value, entailing additional investment.
- Know the product or service to be sold. Deceptively alluring ads often dwell on profits, barely mentioning the product to be sold or handled.
- Become familiar with all relevant laws, rules and regulations. Mail order businesses are regulated by the Federal Trade Commission, U.S. Postal Service and local and state laws.
- Beware of unidentified testimonials. Check out those where identities are given.
- Demand evidence of proof-of-earnings claims and return-on-investment possibilities.
- Never send cash through the mail. Use checks or money orders.
- Remember, as a mail order practitioner, you are responsible for consumer satisfaction and for complaints and problems resulting from the sales of your products. You will have to make refunds to dissatisfied customers.
- Verify the integrity of a firm by checking with the state, federal or local office of Consumer Affairs; the State Attorney General's office; and the Better Business Bureau both in yours and the company's location before you invest.

## College Dollars for Adults

A new financial aid guide for adults just published by the College Board dispels the myth that money for college study is available only to the poor, the young, and those with "straight A's."

*Paying for Your Education: A Guide for Adult Learners* is designed to help adults obtain financial aid for which they may be eligible, whether they select a two- or four-year college, or choose to attend full- or part-time. Survey results and enrollment trends show that one out of every five American adults aged 25 and over is currently enrolled in some form of education or training.

The guide disproves the belief that money for college is available only to youngsters coming out of high school. A 30-year-old Philadelphia secretary, for example, recently saved the cost of nine credit hours by earning credit for what she'd learned on the job.

A sales representative for a large industrial firm in New York, for example, financed a series of non-credit business courses through his company's fringe benefit plan.

A barber in a small town was able to obtain his barber's license while receiving benefits from the G.I. bill.

The 65-page, pocket-sized booklet proves that a college education need not be out of reach for the self-supporting adult, by showing how to:

- discover possible sources of aid
- organize a successful campaign to obtain aid, and
- compare aid awards offered by different institutions

*Paying for Your Education* is available for purchase at \$3.50 per copy, and to educators at special bulk rates (\$1 each for 100-999 copies; 75¢ each for 1,000-9,999 copies; and 50¢ each for 10,000 or more.) Copies may be obtained by sending a check or institutional purchase order to College Board Publication Orders, Department C-88, Box 2815, Princeton, New Jersey 08541.

OPEN DAILY 9:30 TO 9:00  
SUNDAY 12 TO 7

# HECK'S Gift Ideas

**PRICES IN EFFECT WED., DEC. 2 THROUGH SUN., DEC. 6 WHILE QUANTITIES LAST!**

NOT RESPONSIBLE FOR TYPOGRAPHICAL ERRORS  
WE RESERVE THE RIGHT TO LIMIT QUANTITIES

Reg. 99.99  
**89.99**

**Bontempi Full Console Electric Chord Organ without Bench**

37 professional-size keys, the same size as concert theater organs, and 18 accompaniment chord buttons, a melody keyboard of 3 octaves. Volume control for private or group enjoyment. In two colors with a deluxe wood-grained finish and full-length wood-grained back panel. Detachable gated sides, music rack, and instruction book corresponding to numbered keyboard strip.

Wood Bench for Organ Reg. 29.96 ..... **24.99**

**8.49**

Reg. 9.99  
**Ideal 13 1/2" Tiny Tears Doll**

Feed her and she cries real tears until you comfort her. Cute 13 1/2" baby doll with big blue eyes. Comes with baby bottle and pink romper outfit.

TOY DEPT.

**59.99**

Reg. 69.99  
**Bontempi Console Electric Chord Organ with Bench**

37 keys and 12 chord accompaniment buttons create an astonishingly wide musical spectrum. Volume control lets you have personal enjoyment or entertain in a group. Comes with a bench. In a case with wood-grain panel and detachable legs in high-impact material. Music rack and instruction book corresponding to numbered keyboard strip.

**7.99** SET

Reg. 10.88 Set  
**Two Star Table Tennis Set**

Complete 4 player set with 5 ply paddles standard steel extension post, 66" tie net, three ball and playing rules.

SPORTS DEPT.

**17.99**

Reg. 19.99  
**Bontempi Battery Operated Chord Organ**

The numbers above each of the 25 musical notes make operating the Bontempi B2 child's play, yet it's a true musical instrument. This table-top model has a case and detachable small legs of high impact material and is fully portable, operating on three D cell batteries (not included) with an ON/OFF switch. Instruction book with easy play songs included.

JEWELRY DEPT.

**15.99**

Reg. 19.96  
**Hamilton Beach 2-Slice Toaster**

Perfect toast everytime with this Hamilton Beach 2 slice toaster. Toast from light to dark with the slide adjustment. Cool plastic handles for easy portability.

JEWELRY DEPT.

**15.97**

Reg. 21.96  
**Northern 1400 Watt Blow Dryer with Attachments**

1400 watt hair dryer with 5 attachments. Professional size contoured handle with easy to operate switches. 4 heat settings and 2 speeds for drying, styling and quick touch-ups.

JEWELRY DEPT.

**2 FOR 79¢**

**Bonus Pack (18 Sticks) Dentyne Chewing Gum**

Helps keep teeth white, breath fresh

COSMETIC DEPT.

**77.77**

Reg. 87.99  
**Sunbeam Deluxe Mixmaster**

Powerful governor controlled motor, maintains at set speeds. 12 speed mix-finder dial eliminates guesswork. Dough hooks for kneading home-made breads and mixing heavy batters. Auto bowl rotation, large 4 qt. and 1 1/2 qt. mixing bowls included. Removes from stand for portable use.

JEWELRY DEPT.

**1.19**

Reg. 1.99  
**Pkg. of 2 Eveready 9 Volt Batteries**

Pkg. of 2 9 volt batteries specially priced during this sale. Perfect for battery operated games and electronics.

SPORTS DEPT.

**16.99**

Reg. 29.99  
**6 Amp Battery Charger**

Recharges an average battery in 3 to 7 hours. For cars, pickups or RV's. Automatic circuit breaker protection.

AUTOMOTIVE DEPT.

**2.99**

Reg. 3.49  
**AMF Volt Rollout Racquetballs**

This can of 2 racquetballs are made for official use. A great Christmas idea for the racquetball enthusiast!

SPORTS DEPT.

**1.19**

Reg. 1.77  
**S.T.P. Oil Treatment**

Keep your engine running smoother. Add STP oil treatment to oil.

AUTOMOTIVE DEPT.

**7.99**

Reg. 10.99  
**Big D Dozer and Dump Truck**

Exciting new Big "D" Dozer and Dump Truck combination. This set includes steel dump truck with workable dump and functional rear gate. Realistic dozer features movable treads and a lever for setting blade heights. Made of sturdy plastic.

TOY DEPT.

**8.88**

Reg. 12.99  
**Rear Window Defogger**

Never wipe or scrape your window again. Just place the rear window defogger on your rear window ledge and plug into your cigarette lighter socket. Clears rear window in a jiffy.

AUTOMOTIVE DEPT.

**31.99**

Reg. 39.96  
**Panasonic AM-FM Clock Radio**

AM-FM electronic clock radio with separate min./hr. display. Noiseless fluorescent digital display. Doze button and power failure indicator.

JEWELRY DEPT.

**28.99**

Reg. 33.96  
**General Electric Portable AM-FM Weatherband Radio**

Rugged, handsome portable for good listening. Slide rule dial with variable tuning. AC/DC switch monitors government weather broadcast.

JEWELRY DEPT.

**719 University Drive Prestonsburg, Ky.**

**NO EXCHANGES OR REFUNDS WITHOUT SALES RECEIPT**



# Tips Listed for Taking Temperature Fever Is Symptom

Fever is the body's way of showing that something is wrong. It is our defense mechanism to combat infection.

Someone in the family is flushed and the skin feels warm to the touch. How do you tell if fever is present, and if so, how much? Use a thermometer. The American Medical Association's Handbook of First Aid and Emergency Care tells how.

If using an oral thermometer, insert the bulb under the victim's tongue and keep it there for at least three minutes. Warn the patient not to talk or bite down. Do not take a

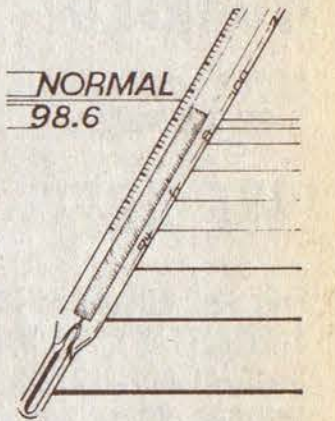

temperature for at least 30 minutes after the patient has bathed, smoked, eaten hot or cold foods or drunk water.

To take a rectal temperature, place the patient on his stomach on a firm surface. Lubricate the bulb end of the thermometer with cold cream or petroleum jelly and insert gently about one inch. Never use force. Leave in for three minutes.

To read the thermometer, hold the end without the bulb between the thumb and the first finger. Use a good light. Look through the pointed edge toward the flat side until you see a thin silver or red line. Rotate the tube gently if the line is not visible.

The temperature reading is at the end of the silver line. The long lines mark the degrees of temperature and the short lines indicate two-tenths of a degree. An arrow points to the normal reading of 98.6. Readings higher than this indicate a fever, except in rectal temperature, which is one degree higher.

Before taking temperature, the thermometer must be shaken down so that the silver or red line reads below the 98.6 mark to approximately 95 degrees. Read the thermometer to make sure the mercury is shaken down.

Individual temperatures may run slightly above or below the average, and they may vary throughout the day, running lower in the morning and higher in the evening. Slight changes usually are not significant.

If the fever suddenly changes from slight to high, 104 degrees or more, call the doctor, or take the patient to the nearest hospital emergency room. The same advice applies if the fever persists for no obvious reason.

Aspirin and other similar medications are helpful in reducing a fever. But take these only after consulting the doctor.

May, 1981  
Frank Chappell  
Science News Editor  
AMA

OPEN DAILY 9:30 TO 9:00  
SUNDAY 12 TO 7

# HECK'S

# Gift Ideas

## PRICES IN EFFECT WED., DEC. 2 THROUGH SUN., DEC. 6 WHILE QUANTITIES LAST!

NOT RESPONSIBLE FOR TYPOGRAPHICAL ERRORS  
WE RESERVE THE RIGHT TO LIMIT QUANTITIES



### 47.88

Reg. 63.99  
**Bentwood Rocker**

The contemporary Bentwood rocker will suit any decor. Sturdy construction, sold unassembled in carton. Walnut finished with cane seat and back.

HOUSEWARE DEPT.



### 5.99

Reg. 8.99  
**Snooker Pool Table**

Realistically designed miniature pool table containing two spring-action cue sticks, ten multi-colored, numbered object balls, two white cue balls, and one triangler cue ball rack. Recommended for children over three years of age.

TOY DEPT.

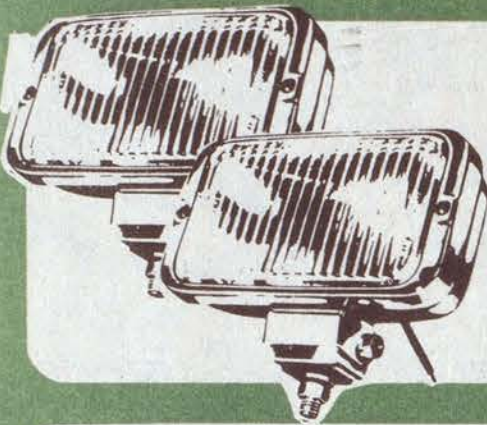

### 8.88

EACH

Reg. 15.99 EACH  
**Amber or Clear Quartz Halogen Fog Light**  
Chrome plated. Glare free. Extra powerful. Improves visibility in fog, snow and rain. Easy to install.

AUTOMOTIVE DEPT.



### 6.29

Reg. 8.99  
**Ladies' Waltz Length Polyester Lounger**

### 7.69

Reg. 10.99  
**Ladies' Long Length Lounger**

Ladies' polyester loungers in assorted styles. Choose from waltz (short) or long length. Sizes S,M,L. Assorted prints.

CLOTHING DEPT.



### 1.77

Reg. 2.55  
**University Tobaggans**

Choose a knit tobaggan with your favorite local university identity.

SPORTS DEPT.

### 7.88

Reg. 9.99  
**Ladies' Knit Tops**

Ladies' knit tops in long sleeve acrylic and brushed pull-over. Choose from V or crew necks. Sizes S,M,L.

### 13.99

Reg. 18.99  
**Ladies' Skirts**

Ladies' new fashion style skirts. Wool blend with pockets, belts, wraps and pleats. Sizes 8-18 and 32-38.

CLOTHING DEPT.



### 2.99

Reg. 4.69 Pkg.  
**4 Roll Pkg. 30" Junior Jumbo Rolls Christmas Wrap**

Beautiful Christmas wrapping paper to dress up your gifts with style. Assorted patterns and colors.

TOY DEPT.

### 6.99

SET

Reg. 9.99 SET  
**Pick 'n Play Supermarket Set**

You'll find all good things to eat at Miss Merry's food store. Just fill your cart with brand name goods, complete with play food, fruits and vegetables, gondola, shopping cart, working register and shopping bags.

TOY DEPT.

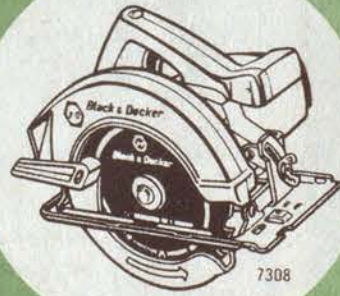
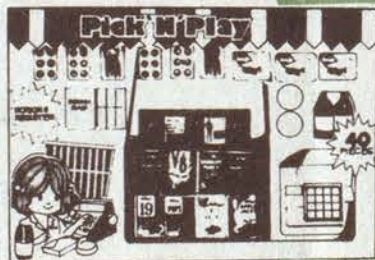

7308

### 23.66

Reg. 33.88  
**Black & Decker 7 1/4" Circular Saw**

Sturdy steel wraparound shoe for added support. Accepts optional 73-501 rip fence. Power lock-off button guards against accidental starts. Sawdust ejection chute keeps sawdust away from cutting line for better visibility. Two handle surfaces for positive, steady control. Double insulated. Bevel and depth adjustments quickly, easily made.

HARDWARE DEPT.

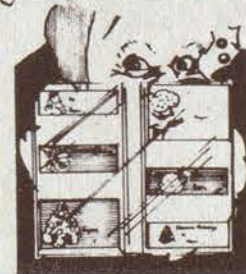

### 69¢

PKG.

Reg. 99¢ Pkg.  
**Pkg. of 100 Christmas Tags and Cards**

Decorate your Christmas gifts with these handy to use tags and cards. Great for identifying presents.

TOY DEPT.



### 13.88

Reg. 18.99  
**AMF Voit Formula One Basketball**

The basketball that is ideal for any surface! Official make and size.

SPORTS DEPT.

### 2.99

SET

Reg. 3.99 Set  
**11 Piece Barbie Tea Set**

The Barbie tea set with service for three has Barbie's own design on each piece. Set includes cups, saucers, plates, teapot and utensils.

TOY DEPT.



### 23.66

Reg. 33.88  
**Black & Decker 7 1/4" Circular Saw**

Sturdy steel wraparound shoe for added support. Accepts optional 73-501 rip fence. Power lock-off button guards against accidental starts. Sawdust ejection chute keeps sawdust away from cutting line for better visibility. Two handle surfaces for positive, steady control. Double insulated. Bevel and depth adjustments quickly, easily made.

HARDWARE DEPT.

### 7.99

Reg. 9.99  
**25" Illuminous Santa**

Electrified with Edison Base Electronics. Bulb not included. UL listed for safety.

TOY DEPT.



### 66¢

Reg. 99¢ Pkg.  
**Pkg. of 2 Eveready "C" or "D" Heavy Duty Batteries**

Always convenient to have on hand. Stock up now during this sale!

SPORTS DEPT.



### 4.69

Reg. 5.99  
**Pack 'N Go Chalk Board**

Kids can store 3 pieces of chalk and eraser in stowaway compartment. Tear-along handle lets you take it anywhere! Chalk and eraser included.

TOY DEPT.



### 88.66

Reg. 94.99  
**Homelite 10" Gas Chain Saw**

10" guide bar. Automatic chain oiling. Displacement 1.6 cubic inch (26.2cc). Weight 8 lbs. 2 ozs.

HARDWARE DEPT.

### 22.66

Reg. 29.99  
**1500 Watt Electric Heater**

Thermostat control with on/off position. Safety switch shuts off heater when tilted. Baked enamel cabinet.

HARDWARE DEPT.

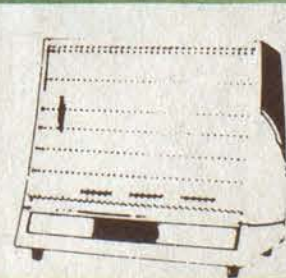

### 44.88

Reg. 56.88  
**Wet and Dry Shop Vac**

10 gallon capacity. 2.5 hp motor. 10' hose. 25' power cord. 25' extension cord. 25' power cord. 25' extension cord.

HARDWARE DEPT.



USE YOUR VISA

## 719 University Drive Prestonsburg, Ky.



USE YOUR MASTER CARD

### NO EXCHANGES OR REFUNDS WITHOUT SALES RECEIPT



Central Kentucky Blood Center  
PRESTONSBURG STATION  
(Municipal Bldg.)  
Prestonsburg, Ky. 41653

DONATE BLOOD.  
It only hurts  
when you don't.



# HOLIDAY BAKING

Real old-fashioned baking and cooking done for you. Leave the rush and worry to us! Scrumptious, mouth-watering candies, cakes, cookies, and gingerbread. Fruitcakes a specialty. Hand-cut and decorated cookies, plus hand-dipped candies—all made with the best of ingredients.

Call Jo Johnson  
Phone (606)265-4819

11-18-81 pd



**ARWOOD'S GIANT TOYLAND  
OPEN EACH SUNDAY  
12 NOON-5 P.M.  
FROM NOW TILL CHRISTMAS  
ARWOOD'S HARDWARE & FURNITURE**  
Phone 886-6116, So. Lake Drive Phone 886-2703, Court St.



EXAMINING a telescope at Jenny Wiley State Park over the weekend, Tobin Wonn, of Prestonsburg, left, received some pointers in the use of the instrument from Jack Fletcher, director of Eastern Kentucky University's Hummel Planetarium. Fletcher participated in an astronomy workshop conducted under the auspices of the state Parks Department.

## Education, Club Topic

At a recent meeting of the Lackey-Garrett-Wayland Women's Club held at the home of Mrs. Marscella Bradley, of Garrett, Mrs. Marie Mullins, program leader, presented an informative program, "Forecast for Education," including discussions of early childhood development, day care education, cuts in education, education for handicapped children, cost of education and educational requirements. Several members of the club joined in the discussion.

During the business session, the club president, Mrs. Elizabeth Martin, announced a clean-up campaign for Floyd county, to be held November 21. She stressed the need for this particular campaign. The club agreed to collect and present paperback books for the Veterans Hospital, also magazines are to be collected for the grade schools, the first set of magazines going to the Wayland school.

Mrs. Martin informed the club of a "fun trip" being arranged by Mrs. James Adams, of Prestonsburg, a tour of Washington D.C., next April 1.

Mrs. La Faye Hughes asked the club to keep in mind the fire department which is being formed at Garrett, pointing out that since the club has the Area Fire Department at Wayland as its Community Improvement Project, it may be will to keep in mind the needs

of the Garrett Fire Department. Mrs. Martin welcomed the new member, Mrs. Phyllis Honshell, of Wayland, who will serve with Mrs. Martin on the Kentucky Educational Television special committee. Mrs. Martin also spoke of the privilege she enjoyed of introducing Mrs. Beatrice Collins, of Prestonsburg, who is a charter member of the Lackey-Garrett-Wayland Women's Club, at the seventh district fall board meeting held at Jenny Wiley State Park. Mrs. Collins has been a lifelong club member and worker. Refreshments were served by the hostesses, Mrs. Marie Mullins and Mrs. Lula Coburn, to the following members: Mrs. Blanche Barner, Mrs. Loretta Martin, Mrs. Maxine Martin, Mrs. Elizabeth Martin, Mrs. La Faye Hughes, Mrs. Marscella Bradley, Mrs. Launice Dunfee, Mrs. Joyce Stevens and Mrs. Phyllis Honshell.

The next regular meeting will be held at the home of Mrs. Anna Castle at Wayland, Ky.

### GOSPEL SINGING

AT ALLEN METHODIST  
There will be a Gospel singing at the Allen United Methodist Church, December 6, at 7:00 p.m., featuring The Anchormen Quartet from Ashland, The Reflections from Allen, and The Allen.

# Long John Silver's® Shrimp, Fish & Chicken Special

Three for the money for one special price!  
Our crispy North Atlantic fish fillet, two big Gulf shrimp and a Chicken Plank® carved from the breast of the chicken! Plus all the trimmings - fresh cole slaw, crunchy hushpuppies and golden fries!

only  
**\$2.99**

thru Dec. 31



Only at:

**Long John Silver's®**  
©1981 LJS SEAFOOD SHOPPES

U.S. Highway 23 North



**Central Kentucky Blood Center**  
PRESTONSBURG STATION  
(Municipal Bldg.)  
N. Lake Drive/Prestonsburg, Kentucky 41653

DONATE BLOOD.  
It only hurts when you don't.

## ARE YOU WORRIED?

ABOUT YOUR HOME OR BUSINESS?

"WE ARE"

FIRE AND FORCED ENTRY DETECTION SYSTEMS ARE OUR SPECIALTY. WE CUSTOM DESIGN A SYSTEM FOR EACH INDIVIDUAL APPLICATION UTILIZING **NELTEC, ADEMCO, LITTON AND MOOSE** AND OTHER TOP NAME SECURITY PRODUCTS. NO NEED TOO SMALL OR TOO LARGE. CALL 874-2103 OR 874-2104 FOR A FREE WRITTEN PROPOSAL AND BID.



**Storm Security Systems, Inc.**

PRESTONSBURG, KY. 41653

11-25-81

### ORDINANCE NO. 6-81

AN ORDINANCE ADOPTING THE CITY OF PRESTONSBURG KENTUCKY, ANNUAL BUDGET FOR THE FISCAL YEAR JANUARY 1, 1982 THROUGH DECEMBER 31, 1982, BY ESTIMATING REVENUES AND RESOURCES AND APPROPRIATING FUNDS FOR THE OPERATION OF THE CITY GOVERNMENT.

WHEREAS, an annual budget proposal and message has been prepared and delivered to the City Council; and

WHEREAS, the City Council has reviewed such budget proposal and made necessary modifications,

NOW, THEREFORE, BE IT ORDAINED BY THE CITY OF PRESTONSBURG

#### SECTION 1:

That the annual budget for the fiscal year beginning January 1, 1982 and ending December 31, 1982 is hereby adopted as follows:

	General Fund	Revenue Sharing	Municipal Road Aid	Mineral Tax
Resources Available:				
Estimated Revenues:				
Property Tax	148,650.	-0-	-0-	-0-
License and Permits	470,000.	-0-	-0-	-0-
Intergovernmental Revenues	35,000.	-0-	-0-	-0-
Fines and Forfeits	8,000.	-0-	-0-	-0-
Charges for Services	173,850.	-0-	-0-	-0-
Other	39,700.	-0-	-0-	-0-
<b>TOTAL ESTIMATED REVENUES</b>	<b>\$ 875,300.</b>	<b>\$ 107,364.</b>	<b>\$ 74,932.</b>	<b>\$ 60,000.</b>
Total Resources Available: For Appropriation	\$875,300.	\$ 107,364.	\$ 74,932.	\$ 60,000.
Appropriation:				
General Government	242,740.	1,700.	-0-	60,000.
Police	165,800.	500.	-0-	-0-
Fire	148,090.	4,000.	-0-	-0-
Streets	111,870.	101,164.	74,932.	-0-
Sanitation	117,300.	-0-	-0-	-0-
Enterprises	22,034.	-0-	-0-	-0-
Parks & Recreation	24,066.	-0-	-0-	-0-
Garage	43,400.	-0-	-0-	-0-
<b>Total Appropriations</b>	<b>\$875,300.</b>	<b>\$107,364.</b>	<b>\$74,932.</b>	<b>\$60,000.</b>
Excess of Resources over/under Appropriations	-0-	-0-	-0-	-0-
Interfund Transfers	-0-	-0-	-0-	-0-
Estimated Fund Balances end of Fiscal Year	-0-	-0-	-0-	-0-

#### SECTION 2

This Ordinance shall be of effect on January 1, 1982

Harold W. Cooley, Mayor, City of Prestonsburg

ATTEST:

Sue Webb, City Clerk, City of Prestonsburg

12-2-81

## A CHECKING ACCOUNT WITH US PROVIDES YOU WITH THESE BENEFITS

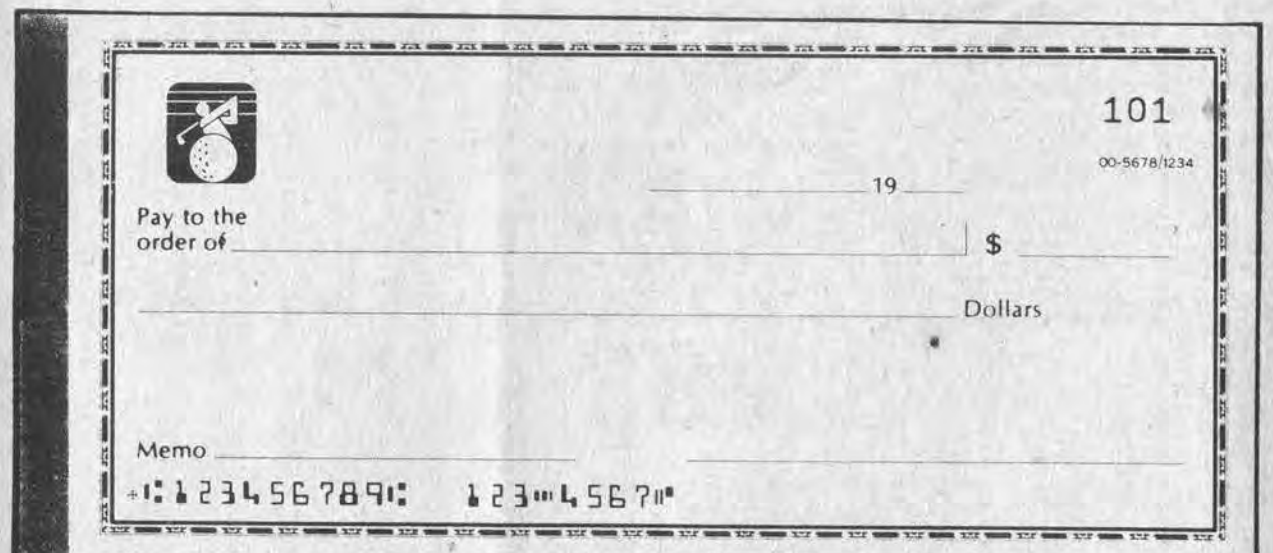

- \*Convenience
- \*Canceled Checks Provide Legal Receipts
- \*Easy Bill Paying
- \*Creates a Credit Standing
- \*Create Handy Bookkeeping Records
- \*Allows Safety of Funds

Let a Bank Josephine Checking Account Be Your Key To

## SOUND MONEY MANAGEMENT

Stop By and Open One Today.

THE BANK **BJ** JOSEPHINE

"Serving You Since 1891"

• Prestonsburg • Garrett • Harold  
• Allen • Wheelwright





**Pikeville College Homecoming Attendants**



**Brenda Hamilton**

**Jerri Ward**

Two girls from Floyd county, Brenda Lee Hamilton and Jerri Lynn Ward, were elected to be on the Pikeville College 1981 Homecoming Court, as representatives of the junior class.

Miss Hamilton is the daughter of Mr. and Mrs. Ray Hamilton, of Beaver. She is a math major, also minoring in accounting and is active in student government as public relations representative and serves on the Academic Affairs Committee.

Miss Ward is the daughter of Mr. and Mrs. Glen Ward, of McDowell. She is an elementary education major and is serving as secretary of the Student Government Association and resident assistant of Wickham Hall. Miss Ward and Miss Hamilton are presently serving as co-editors of the college yearbook, The Highlander.

The Pikeville College Bears will go against Campbellsville, Friday, December 4, at 7:30 p.m. in the homecoming game when the court will be presented at half-time and a senior girl crowned queen.

**Washington KET Special Drew Strong Response**

On November 16 and 19, KET viewers called in their questions to Kentucky's U.S. senators and representatives during two "Kentucky Journal" specials. Originating, live, from Washington, D.C., via satellite, the public affairs specials allowed Kentuckians to address questions to Senators Wendell Ford and Walter "Dee" Huddleston and U.S. Representatives Larry Hopkins, Carroll Hubbard, Romano Mazzoli, Carl D. Perkins and Hal Rogers.

"The viewer response to the call-in was tremendous," says "Kentucky Journal" producer Charles Thompson. "And the congressmen were delighted to answer questions from the public."

During the programs, the KET switchboard received a total of 261 calls from viewers in 81 of the state's 120 counties.

The largest number of calls were received from viewers in Fayette, Johnson, Kenton and Madison counties. There were especially strong responses from Boone, Calloway, Campbell, Graves, McCracken and Marshall counties as well.

"Kentucky Journal" airs each Monday through Thursday at 7:30 p.m. (ET), on KET.



a smile can be affordable

rely on the  
PROFESSIONAL DENTIST  
members of   
delivering affordable dentistry, inc.

<p><b>OUR PLEDGE</b></p> <p>1. AFFORDABLE PRICES</p> <p>2. ONE-DAY SERVICE ON DENTURE REPAIRS AND RELINES</p>	<p>3. AVAILABILITY Fillings Extractions</p> <p>4. NO SURPRISES Treatment and cost are discussed first, you determine the amount of service</p>	<p>5. PERSONAL ATTENTION Old fashioned courtesy and concern are assured in the office of a DAD member dentist</p> <p>6. HIGH STANDARDS</p>
---------------------------------------------------------------------------------------------------------------	------------------------------------------------------------------------------------------------------------------------------------------------------------	------------------------------------------------------------------------------------------------------------------------------------------------

**DENTURES** DENTURE REPAIRS, RELINES ALSO AVAILABLE

STANDARD DENTURES	\$129	PER UPPER AND LOWER	CHARACTERIZED DENTURES	\$169	PER UPPER AND LOWER
-------------------	-------	---------------------	------------------------	-------	---------------------

**ALLEN DENTAL CENTER**  
PHONE 606/874-2020 ALLEN, KY.

DR. R. I. GOODMAN  
D.M.D.
DR. W. FU  
D.M.D.

**Winter Economy Said Cause Of Rise in Child Abuse Here**

Human Resources Secretary Grady Stumbo reported Nov. 23 that 15,000 cases of suspected child abuse involving 37,000 children were investigated by his department last year. This is a 20 percent increase over the previous year.

"I am concerned about the incidence of child abuse," said Dr. Stumbo. "Studies in five selected areas show abuse reports rise during winter months when children can't get out to play. We also know tension increases with financial stress which many families are experiencing now because of the sluggish economy."

Dr. Stumbo called for community help, both in detecting and preventing child abuse. The Department for Human Resources is mandated to investigate all cases of suspected child abuse and provide protective services where needed.

"Our staff will continue their hard work dealing with these cases," Dr.

Stumbo said. "But we need the help of neighbors who suspect abuse or neglect to report it to us."

Kentucky law requires that all cases of suspected child abuse be reported. Citizens can call the Bureau for Social Services office in their county.

Another resource available to people who want to help prevent child abuse in the Kentucky Chapter of the National Committee for the Prevention of Child Abuse. Chapter members will work with any community to sponsor educational and crisis intervention programs. The Kentucky chapter can be reached at (502) 585-1995 or by writing executive director Ben Feltes, 809 South 4th St., P.O. Box 1652, Louisville, Ky.

Help for parents who want to stop abusing their children is available through Parents Anonymous of Kentucky. This group also offers help to parents who are not yet abusing their children, but are afraid they will. Parents Anonymous can be contacted by calling collect (606) 491-5683 or by writing executive director Brenda Williams, P.O. Box 801, Bowling Green, Ky. 42101.

"Most of us think child abuse is something that happens somewhere else," said Dr. Stumbo. "It happens right here in Kentucky, and I am appealing to caring people to help the department protect the children and try to help the parents."

**To Whom It May Concern:**

On and after publication of this notice I will not be responsible for any debt incurred by any person other than myself.

TOMMY R. RYAN  
Banner, Ky.

**Dear A.S.C.S. Farm Member**

It's that time again. Time to elect one A.S.C.S. Committee member. Under the law, rules and regulations, I and the other members have done our best to help farmers all we could through the program. 1981 has been a good year as far as farmer participation is concerned, more signed up. I want to continue to work with you farmers. If you want me to continue as a committee member, vote for me when you get your ballot. (Be sure to read the voting instructions.)

J.P. HILL  
11-18-81

*Season's Greetings*

**FROM  
JENNY WILEY  
STATE RESORT PARK!**

As Christmas is such a special time, Jenny Wiley State Resort Park is pleased to announce that we will remain open for most of this holiday season. (Closing only on December 24th and 25th). We do have dates available for group banquets and Christmas parties. Contact Catering for specific dates, phone number—(606) 886-2711, ext. 272.

Weekends are also special at Jenny Wiley as we have our popular "Country Fixins' Buffet" on Saturday night and our Sunday Brunch.



**IT TAKES AN EXPERT TO MATCH UP THE RIGHT HI-FI COMPONENTS. PIONEER IS AN EXPERT.**



**PIONEER CASSETTE DECK  
MODEL CT-4  
(RETAIL PRICE \$200) \$159<sup>95</sup>**

**PIONEER RECEIVER  
MODEL SX-4  
(RETAIL PRICE \$250) \$199<sup>95</sup>**

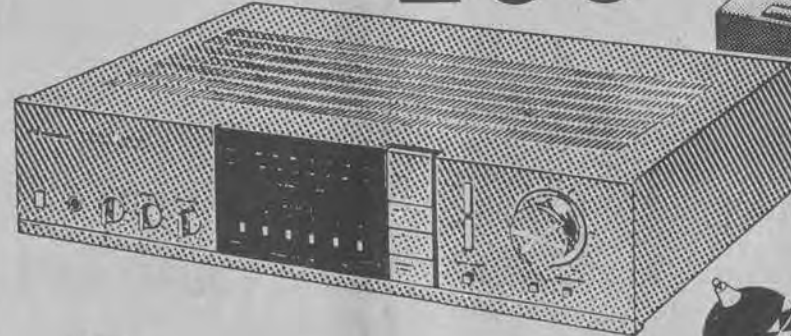

**PIONEER RECEIVER  
MODEL SX-5  
(RETAIL PRICE \$325) \$249<sup>95</sup>**



**TURNTABLE PL-5  
RETAIL \$180 \$129<sup>95</sup> WITH PURCHASE OF CARTRIDGE**

**TURNTABLE  
PL-2  
RETAIL PRICE \$130<sup>00</sup> \$99<sup>95</sup> WITH PURCHASE OF CARTRIDGE**

**B&W TV AND APPLIANCES & Sound Gallery**

886-9682 • N. Lake Dr., Prestonsburg







# THINK IGA

Where your Holiday dollar buys more!

Prices effective through Sunday, December 6, 1981

We reserve the right to limit quantities and correct printing errors.



TableRite USDA Choice  
**Beef Chuck Roast**

**\$1.29**  
lb.

IGA Sugar

**\$1.29**  
Limit 1  
5 lb. bag

Heinz Ketchup

Limit 1 **99¢**  
32 oz. bottle

TableRite Family Paks Fresh  
**Ground Beef**..... lb **\$1.19**  
IGA TableRite  
**Sliced Bacon**.... 12 oz. pkg **\$1.19**  
IGA TableRite  
**Wieners**..... 12 oz. pkg **89¢**

IGA TableRite  
**Pork Sausage**..... 1 lb. pkg **89¢**  
IGA Party Pak Sliced  
**Luncheon Meats**..... 1 lb. pkg **\$1.99**  
Thorn Apple Valley Whole  
**Turkey Ham**... lb. **\$1.59**

In Oil or Water-Starkist  
**Chunk Lite Tuna**

Limit 2 **89¢**  
6.5-oz. can

Plain or Self-Rising  
**Pillsbury Flour**

Limit 2 **89¢**  
5-lb. bag

TableRite USDA Choice Boneless  
**Chuck Roast**..... lb **\$1.79**  
TableRite USDA Choice  
**Sirloin Steak**..... lb **\$2.59**  
TableRite USDA Choice  
**Arm or English Roast**.. lb **\$1.59**

TableRite USDA Choice  
**T-Bone Steak**..... lb **\$2.99**  
Center Cut Smoked  
**Pork Chops**..... lb **\$1.99**

**Don't Miss Our 10-Lb. Meat Sale!**

IGA Bleach

Limit 1 **59¢**  
1 gallon jug

Hi-Dri Jumbo  
**Paper Towels**

Limit 2 **2/89¢**  
1 roll pkg

Chiquita  
**Bananas**

**27¢**  
lb.

California  
**Navel Oranges**

**\$1.19**  
dozen

IGA Grade 'A'  
**Large Eggs**..... dozen **79¢**  
Fischer's Lard..... 25-lb. pail **\$10.99**  
Chicken, Beef or Turkey-Limit 3  
**Banquet Pot Pies**..... 8 oz. box **3/51**

IGA Frozen  
**Orange Juice**..... 16 oz. can **\$1.09**  
Regular, Drip, Electric Perk  
**IGA Deluxe Coffee**... 1 lb. can **\$1.99**  
Bean & Bacon, Chicken Noodle, Mushroom, Vegetable  
**IGA Soups**..... 10.5 oz. cans **3/89¢**

TableFresh Non Pareil  
**Idaho Baking Potatoes**  
**\$2.19**  
15-lb. bag

Whole Kernel or Cream Style Golden Corn Cut Green Beans  
French Style or Seasoned Green Beans Early Garden Peas  
**Del Monte Vegetables** 16-17 oz. cans **3/51.25**  
IGA  
**Fruit Cocktail**..... 17 oz. can **59¢**  
IGA  
**White Bread**..... 16 oz. loaves **3/51**  
Powdered Crunch, Plain  
**IGA Cake Donuts**..... 12 pak **99¢**

Dairy Fresh  
**Half and Half**..... pint **65¢**  
All Flavors  
**IGA Ice Cream**..... one half gallon **\$1.25**  
Nature's Best  
**Margarine**..... 1 lb. box **3/51**

**CABBAGE**..... **17¢** lb.  
**LARGE SIZE TANGELOS**..... **6/89¢**

**ROME APPLES**  
3-Lb. Bag **99¢**

Regular or Diet  
**7-Up** 8-16 oz. returnable bottles  
**50¢ OFF**  
WITH COUPON  
Good at IGA Foodliners thru Sunday, December 6, 1981. Limit 1 per family. 747

**NOW! GENERICS**  
nothing fancy,  
nothing costly  
IGA INTRODUCES  
**A NEW WAY TO SAVE!**

**BALLARD'S SAUSAGE**  
2-Lb. Roll **\$2.49**





# THE PLACE TO MAKE YOUR Christmas Shopping Headquarters!!



**VALUABLE SUNDRY STORE COUPON**  
"CLEAN-UP FOR CHRISTMAS"

*Miss Opal's*  
**BAR SOAPS**  
**3 FOR 25¢**

BATH SIZE 5 OZ.

CHOOSE FROM: Golden Deodorant, Cocoa Butter, Safe All Day, Shore Dead, Creamy Moisturizing Bar.

LIMIT 3 BARS PER COUPON EXPIRES 12/31/81

**BIG 2 POUND BOX**  
**SCHRAFFT'S YELLOW ROSE ASSORTED CHOCOLATES**  
**\$3.99**

"Great Gift For Friends Close To Home Or At The Office!"

**VALUABLE SUNDRY STORE COUPON**  
"CLEAN-UP FOR CHRISTMAS"

*Miss Opal's*  
**LIQUID LOTION SOAP**  
**49¢**

16 OZ. SIZES

Available In These Decorator Colors: Blue, Brown, Lavender, Yellow, Pink

WITH THIS COUPON! EXPIRES 12/31/81 LIMIT 1 PER COUPON

**VALUABLE SUNDRY STORE COUPON**  
COUPON GOOD FOR

**50¢ CASH**  
WITH YOUR PURCHASE OF ANY **ZIPPO LIGHTER**

LIMIT 1 PER COUPON EXPIRES 12/11/81

**OFF EVERYTHING ON YOUR CHRISTMAS SHOPPING LIST WITH THESE LOW, DISCOUNT PRICES!!**

1.5 OZ. SIZE COLOGNE SPRAY BY DIANE VON FURSTENBERG <b>TATIANA \$11.50</b>	#6493 ELECTRO BRAND <b>STEREO 8-TRACK HOME PLAYER \$44.88</b>
6 FOOT-74 TIP ARTIFICIAL <b>SCOTCH PINE TREE \$16.99</b>	#86-10-ALMOND COUNSELOR <b>BATH SCALES \$6.29</b>
1000 STRAND <b>BRITE STAR ICICLES 29¢</b>	#HP-1132 NORELCO ROTARY <b>TRIPLE HEADER \$33.99</b>
<b>WE HAVE A COMPLETE SELECTION OF FILM, FLASH PRODUCTS AND CAMERAS</b>	
1.7 OZ. SIZE CONCENTRATE <b>CHARLIE COLOGNE SPRAY \$8.50</b>	#71 WATERPIK DENTAL ORAL <b>HYGIENE APPLIANCE \$29.88</b>
<b>BOXED CHRISTMAS CARDS FROM 88¢ TO \$5.99</b>	
POLAROID <b>PRONTO SONAR PLUS \$69.00</b>	#71C INSTAPURE <b>WATER FILTER \$25.99</b>
13 OZ. CAN <b>SANTA SNOW SPRAY 88¢</b>	#6M-238 SONY AM/FM <b>AC/DC RADIO/CASSETTE \$93.88</b>
PKG. OF 25 #NA-01840-B <b>STICK-ON STAR BOWS 49¢</b>	#2332-45 SQ. FT. <b>"LOG ROLL" GIFTWRAP \$1.09</b>
#T-220AL PROCTOR-SILEX <b>2-SLICE TOASTER \$15.99</b>	#754-S HAMILTON BEACH <b>STEAM/DRY IRON \$24.88</b>
#RC-65S PANASONIC AM/FM <b>DIGITAL CLOCK RADIO \$44.88</b>	4 1/2 OZ. <b>OLD SPICE AFTERSHAVE \$2.99</b>
14 OZ. SIZE ROSE, LAVENDER, ORCHIDEE, JASMINE <b>CUSSONS TALC \$2.79</b>	#75219 SUNBEAM <b>SHAVE MASTER SHAVER \$21.99</b>
#274-9 RACYCNE <b>9-PC. HAIR TRIM SET \$10.99</b>	#600 HAMILTON BEACH <b>7-SPEED BLENDER \$21.99</b>
#2524 6-DESIGNS CONTINUOUS FOLD <b>25 SQ. FT. GIFT WRAP 88¢</b>	#40-220 BRITE STAR 20 LITE <b>MIDGET LIGHT SET \$1.59</b>
10 INCH #BO-656-34 <b>COVERED FRY PAN \$11.88</b>	#2441-4 ROLL PKG. 26 INCH MULTI-ROLL <b>36 SQ. FT. GIFT WRAP \$1.09</b>
4 OZ. SIZE AFTER SHAVE/COLOGNE <b>JOVAN MEN'S MUSK OIL \$6.99</b>	#MO-330 MIRRO-BUTTERITE 4-QT. <b>AUTO CORN POPPER \$16.88</b>
#MO-199-43 MIRRO <b>4-8 CUP COLONIAL PERK \$12.99</b>	#2525 CHILDREN'S DESIGNS 25 SQ. FT. <b>GIFT WRAP 88¢</b>

**VALUABLE SUNDRY STORE COUPON**  
COUPON GOOD FOR

**20% OFF ANY TIMEX WATCH**  
IN STOCK AT YOUR SUNDRY STORE

LIMIT 1 PER COUPON EXPIRES 12/11/81

**VALUABLE SUNDRY STORE COUPON**

**Panasonic PORTABLE CASSETTE RECORDER**  
#RQ2108

•One Touch Recording Button  
•AC/Battery •Includes AC cord  
•Operates On 4 "C" Size Batteries.

WITH THIS COUPON!  
**\$31.88**

LIMIT 1 PER COUPON EXPIRES 12/11/81

**VALUABLE SUNDRY STORE COUPON!**

**SONY PORTABLE POCKET AM/FM RADIO**  
#CF-200W

•Power Plus For Greater Battery Efficiency  
•FM Telescopic Antenna.

WITH THIS COUPON!  
**\$19.88**

LIMIT 1 PER COUPON EXPIRES 12/11/81

**VALUABLE SUNDRY STORE COUPON**

**3-SPEED MIX MASTER ELECTRIC HAND MIXER**  
#3-13

WITH THIS COUPON!  
**\$9.99**

LIMIT 1 PER COUPON EXPIRES 12/11/81

**VALUABLE SUNDRY STORE COUPON!**

BOX OF 50  
**KING EDWARD IMPERIAL OR SWISHER SWEET PERFECTO CIGARS**

WITH THIS COUPON!  
**\$3.79**

YOUR CHOICE!  
EXPIRES 12/11/81

**VALUABLE SUNDRY STORE COUPON**

1 POUND BOX  
**WHITMAN'S SAMPLER**

ASSORTED CHOCOLATES  
WITH THIS COUPON!  
**\$4.29**

EXPIRES 12/11/81

**VALUABLE SUNDRY STORE COUPON**

**THE BUTTON**  
Polaroid's Low-Priced Little Instant Automatically Hands You Time-Zero Super-Color Pictures!

WITH THIS COUPON!  
**\$23.99**

LIMIT 1 PER COUPON EXPIRES 12/11/81

**VALUABLE SUNDRY STORE COUPON**

**Oster "SOFT GLO" LIGHTED MIRROR**  
#108-09

•Adjustable Mirror Adjusts to any angle •Reg. mirror & magnified mirror •40 watt bulb provides glare free lighting •Handy utility storage tray •Sits on counter •Mounts on wall!

WITH THIS COUPON!  
**\$14.99**

LIMIT 1 PER COUPON EXPIRES 12/11/81

**VALUABLE SUNDRY STORE COUPON**

**GOOD FOR 25¢ CASH**  
WITH YOUR PURCHASE OF **PHOTOFINISHING**  
AT YOUR SUNDRY STORE

LIMIT 1 PER COUPON EXPIRES 12/11/81

**VALUABLE SUNDRY STORE COUPON**

**Vicks Inhaler**  
#129

WITH THIS COUPON!  
**\$1.29**

LIMIT 1 PER COUPON EXPIRES 12/11/81

**VALUABLE SUNDRY STORE COUPON**

**GEORGIE**  
1250 WATT PROFESSIONAL DRYER/STYLER

4 Heat Settings, 2 Speeds For Fast Drying  
WITH THIS COUPON!  
**\$9.99**

LIMIT 1 PER COUPON EXPIRES 12/11/81

**VALUABLE SUNDRY STORE COUPON**

**ELECTRA-MIST STEAM CURLING IRON**  
#175

•Soft, visible steam flow •Can be used as steam or dry •Built-in curl guide •Soft-Glo on-off light.

WITH THIS COUPON!  
**\$3.99**

LIMIT 1 PER COUPON EXPIRES 12/11/81

**VALUABLE SUNDRY STORE COUPON**

**SINE-AID SINUS MEDICATION**  
BOX OF 24 \$1.99  
BOX OF 50 \$2.99

LIMIT 1 PER COUPON EXPIRES 12/11/81

**VALUABLE SUNDRY STORE COUPON**

**VICKS FORMULA 44D DECONGESTANT COUGH MIXTURE**  
8 OZ. SIZE

WITH THIS COUPON!  
**\$3.99**

LIMIT 1 PER COUPON EXPIRES 12/11/81

**VALUABLE SUNDRY STORE COUPON**

**electrobrand AM/FM RADIO L.E.D. CLOCK WITH CASSETTE PLAYER**

WITH THIS COUPON!  
**\$44.88**

"Great Gift Idea" With Built-In Cassette!  
LIMIT 1 PER COUPON EXPIRES 12/11/81

**VALUABLE SUNDRY STORE COUPON**

**NYQUIL NIGHTTIME COLD MEDICINE**  
6 OZ. SIZE

WITH THIS COUPON!  
**\$1.99**

LIMIT 1 PER COUPON EXPIRES 12/11/81

**VALUABLE SUNDRY STORE COUPON**

**VICKS SINEX NASAL SPRAY**  
1/2 OZ. SIZE

WITH THIS COUPON!  
**\$1.79**

LIMIT 1 PER COUPON EXPIRES 12/11/81

**AC/DC "NEW RELEASE"**

"ALSO AVAILABLE IN 8-TRACK OR CASSETTE AT LOW DISCOUNT SUNDRY STORE PRICES!"

**FOR THOSE ABOUT TO ROCK WE SALUTE YOU LP ALBUM \$5.99**

**VALUABLE SUNDRY STORE COUPON**  
10 OZ. BOX

**WELCH'S CHOCOLATE COVERED CHERRIES**  
#129

WITH THIS COUPON!  
**\$1.29**

EXPIRES 12/11/81

**VALUABLE COUPON "SUNDRY STORES"**

**REMINGTON™ AIR PURIFIER**  
Model SP-60  
REPLACEMENT FILTER ONLY \$3.95 WITH SCRUB-AIRE™ FILTER

WITH THIS COUPON!  
**\$19.99**

LIMIT 1 PER COUPON EXPIRES 12/11/81

REMINGTON SCRUB-AIRE FILTER  
Electrostatically charged ELECTRET fibers trap dust, tobacco smoke, pollutants and pollen from the air.  
Also fits Norelco® and Ecologizer® units.



# SELL IT FAST! BUY IT RIGHT! USE WANTADS!

**BOB WHITE CONSTRUCTION**  
Box 282, Prestonsburg, Ky.  
Dozers • Backhoes  
• Dump Trucks  
FREE ESTIMATES  
Call 886-3544

**AVON**  
GIVE YOURSELF A CHRISTMAS BONUS.  
Sell Avon, earn good money! Call  
886-2838 377-6442  
886-2082 358-4063  
452-2320 874-2246 or 432-5442

**OPPORTUNITY**  
Ambitious man/woman. Available for immediate employment. Earnings opportunity \$250 per week. Large national company.  
CALL 874-9041  
Between 8 and 10 a.m.  
Equal Opportunity Employer

**POSITIONS AVAILABLE**  
At Hazard Appalachian Regional Hospital for staff medical technologist, medical laboratory technician, radiologic technologist. Contact: Personnel Manager, phone 606-439-1331.

**METAL BUILDINGS**  
Many sizes, many colors, coal truck garages, stores, machine shops, storage buildings, many other uses. Strong and beautiful. Free estimates.  
Call 606-439-4866 or write Alan's Lumber and Supply Rt. 1, Box 443 Hazard, Ky. 41701.

**Hitchcock Repair Service**  
Installation & Repair  
Furnaces, Refrigerators, Washers, Dryers  
All major home appliances.  
Call 886-6900 or 886-1473

**CANINE COMMANDOS DOG TRAINING**  
OBEDIENT AND PERSONAL PROTECTION  
377-1187

**F.E.E., INC.**  
PRESTONSBURG, KY • 606-886-8852  
SPECIALIZING IN METAL BUILDINGS, STEEL ERECTIONS, AND FOUNDATIONS. WE LOOK AT EVERY JOB FROM AN ENGINEER'S POINT OF VIEW.  
GENE PRATER—Owner and Engineer

**HENRY LAFFERTY ROOFING**  
Roofing Jobs of all types, large or small.  
886-3597.

**COLLINS SECURITY SERVICE**  
• LICENSED • BONDED • INSURED  
• 15 YEARS SECURITY EXPERIENCE •  
• 24-HOUR GUARD SERVICE •  
(606) 886-9867 OR 886-3665  
JESSIE COLLINS, Owner

**Derwin Merion Construction Co.**  
Box 195  
Martin, Kentucky 41649  
**DOZER & BACKHOE**  
Any Type Job  
Fill Dirt and Topsoil for Sale  
606/285-9548

LOTS FOR SALE—Four 25' lots on Old 460 near Johnson-Magoffin county line. PRESS HUGHES, 886-6784. 11-25-4f.

FOR SALE—1976 Dixie, 12x65, 2-bedroom, new carpeting, all electrical hookups, underpinning, 2 decks, 12x14 and 14x16, 285-3572 or 285-3035. 11-25-4tpd.

FOR SALE—Gravel and sand. Call 874-2400. 11-25-4tpd.

FIREWOOD FOR SALE—\$25 per pickup load. Call 358-9746, TONY SCOTT. 11-25-4f.

HOUSE COAL—Lump and stoker. 886-3348. 11-25-8tpd.

HOUSE FOR RENT—Branham Village. Three bedroom brick, central heat and air. \$350 monthly, deposit required. No pets. Call 796-2644 after 5 p.m. REX ELAM. 11-25-4f.

ROOMS FOR RENT in Prestonsburg by week or month. Also one-bedroom apartments. Call ED KUSS, 886-2385. 11-25-4f.

NOW OPEN: "Second Act" Consignment Shop. Convert to cash your unwanted, unwanted belongings. Call 874-2955. 11-25-4f.

MOBILE HOME FOR SALE—Call Hubert at 478-9246. 11-25-4f.

FOR SALE—DOBERMAN PUPPIES, AKC Dam-Lady Lujac Angel Biggs, working stock (protection and attack). Sire Toby Kovendales Crimson, showstock. Male and female. Red or black. Top quality puppies, ready for Christmas. 886-6973. 1tpd.

**FOR ALL YOUR MASONRY NEEDS**  
(FIREPLACES A SPECIALTY)  
CALL 789-1976

**GASOLINE SMALL ENGINE REPAIR**  
2 & 4-cycle, motorcycle, chain saws, lawn and garden equipment.  
874-9743 or 874-2874

**JOE D. WEDDINGTON**  
WE NEED HOUSES TO SELL — WILL SELL FOR YOU OR WILL BUY FROM YOU.  
REAL ESTATE  
Phone 886-9411

Custom-made fiberglass awnings: Concrete, block, footers, carpentry, flagstone and exposed aggregate a specialty.  
886-1426

**PRATER & ADAMS ELECTRIC**  
Commercial & Residential Heating & Air-Conditioning  
Call 886-9070 or 886-9981

**SALE**  
Repossessed Kirby vacuums. Excellent condition. \$149 and up. Call  
Prestonsburg Kirby Company  
886-6749 or 789-3064.

FOR RENT—Two-bedroom brick house, downtown Prestonsburg. No children or pets. Security deposit and references required. \$300 per month, plus utilities. Call 886-8019. 11-18-3f.

FOR SALE—1978 Chevy pickup, standard shift, excellent condition, \$2950. Also, 1979 Ford F-100; automatic transmission, power steering, air-conditioning, excellent condition. \$3675. Call 606-237-6040. 11-18-3tpd.

LOT FOR SALE—89'x57'-1/2', located in David. City water and sewer. Inquire at 886-8508. David Community Development Corporation. 11-18-3f.

HOUSE OR TRAILER for rent at Ivel. Two-bedroom, no pets, couple or couple with one child preferred. 478-5970, 478-9600. 10-7-12tpd.

FOR SALE—1979 Norris mobile home. Call 886-1599. 11-18-3tpd.

REMODEL NOW—At off-season rates: specializing in interior finishing, kitchens and baths. Call DAVE HALL, 886-3437, after 5 p.m. 11-18-3tpd.

FOR SALE—Brick house, 3 bedrooms, 2 baths, in Martin. Call 285-3787. 11-18-4tpd.

SEWING MACHINE, Singer Futura. Due to divorce must sell. Makes button hole, sews on buttons, blind hems, monograms, fancy patterns and stretch stitches. Sold new over \$600. Pay cash balance due \$141.11. Will take older machine as partial payment. Master Card and Visa accepted. Guaranteed. In local storage. For details and free home trial and delivery, call Credit Manager, 304-425-7515. 11-18-4f.

FOR SALE—Dried and seasoned firewood. \$40 pickup truck load, delivered. Call 874-2469. 11-18-4tpd.

DOZER TRACKS, pins and bushings, rollers for Case, John Deere and Cat dozers. East Equipment Co., US 23, Prestonsburg. Phone 886-9131. 11-11-6f.

HALL PRATER TREE Trimming, roofing work, minor carpentry work. 874-9968 or 874-8910. 11-18-4f.

VILLA IN SARASOTA, FLA. FOR LEASE—Five rooms, two baths, completely furnished for immediate occupancy. All outside maintenance, TV and water included. Conveniently located adjoining Bobby Jones golf course. Call 606-886-2137. MRS. RAY HOWARD. 12-2-4f.

FOR RENT—12x60 office trailer. U.S. 23 at Mountain Parkway. Call 886-2109. SCOTT COLLINS. 12-2-4f.

FOR SALE—Whites' 6000 D, Series Two, metal detector. Like new. 886-1338. 12-2-2tpd.

FOR SALE—1949 Chevy, original, asking \$1200; '74 Ford Van, partially customized, asking \$700. 358-9918. 12-2-2tpd.

HORSES FOR SALE—Pleasure horse, pleasure pony, and racking horse. Call 377-6183. 12-2-2tpd.

FOR SALE—Hoover compact washer, Kenmore compact dryer. Ideal for apartment or trailer. Both less than one year old. These will sell for well over \$500. Asking \$320 for the set. Call 886-9639 after 7 p.m. or on weekends. 12-2-2tpd.

REPOSSESSED GOOD HOUSE-KEEPER ZIG-ZAG sewing machine. Built in button hole worker, blind stitch, fancy work. Original cost \$589. Pay off balance \$163 or make payments. Phone 452-2135. 12-2-2tpd.

FOR RENT—Three bedroom home. Living room, kitchen, family room, bath and half, 5 minutes from Prestonsburg on Abbott Mountain. \$325 per month plus deposit (utilities not included). Phone 874-9696. Mountain Pipeline. 12-2-2f.

FOR SALE—One 7000 BTU Comfortaire and one 6000 BTU Fedder air conditioners. Both work well. Phone 452-4296. MARVIN MEADE. 12-2-2f.

DEALER WANTED—STEEL BUILDINGS, for your area to handle our commercial and agricultural pre-engineered steel building lines on a part-time basis. Good profit. Call 614-294-3273. 8:30 a.m. to 6 p.m. 11-18-3tpd.

FOR SALE—AKC Registered black female Cocker Spaniel, two years old. Call 874-2451 or 874-8142. 11-18-3tpd.

OFFICE SPACE for rent, Dewey Lake Road. 886-2584, CURTIS ELKINS. 11-18-3f.

FOR SALE—700 acres land with mineral rights or mining rights. Call 886-8034. 11-18-3f.

HOUSE COAL FOR SALE—Porter coal drill, Mandooors and safety sled. 285-9900. BILL HUGHES. 11-25-4f.

SPECIAL BUY! 19-in. color portable TV, \$339.88 plus transportation and handling. Auto color averaging system, negative matrix picture tube. Built-in room light sensor adjusts brightness, contrast. MONTGOMERY WARD, phone 886-3821, Prestonsburg. 11-25-5f.

SAVE \$80! Microwave with temperature probe, \$379.88 ppd. Was \$459.95 pp '81 Fall Book. Preset oven to turn off when food reaches desired temperature. Programs up to two cooking operations at once! MONTGOMERY WARD, phone 886-3821, Prestonsburg. 11-25-5f.

SAVE \$25 on complete stereo package, \$144 ppd. Includes full-size semi-automatic turntable, AM/FM stereo receiver with cassette recorder and two speakers. Turntable alone, \$49.88. Receiver/speakers alone, \$99.88 ppd (was \$119.95, '81 Fall Book). MONTGOMERY WARD, phone 886-3821, Prestonsburg. 11-25-5f.

POOR MAN'S HOUSEBOAT FOR SALE—32-ft. steel hull, completely remodeled. The "A" model of house boats. 1963 model classic. Docked in private slip on Ky. Lake. Outboard powered, AC-DC lighting. Asking \$3800. Would consider fishing rig in trade. Maybe terms. Phone 452-2135. 12-2-3tpd.

WILL BABYSIT in my home located on US 23 at Allen. Call 874-9060. ELIZABETH AKERS. 11-18-3f.

DOBERMAN PUPPIES FOR SALE—Full stock. \$50 each. Call 358-9178. PHYLLIS MARTIN. 12-2-3f.

FOR SALE—Large white frame house on large lot located at Emma, in front of Methodist Church. Call 304-736-3564, or write AMON CHILDERS, 15 Nedra Drive, Barboursville, W. Va. 25504. 12-2-3tpd.

SURPLUS JEEPS, CARS and trucks available. Many sell for under \$200. Call 312-742-1143, Ext. 2536 for info. on how to purchase. 12-2-4tpd.

TWO BEDROOM unfurnished home for rent on Buckingham Street, in West Van Lear for \$350 per month. \$300 deposit and reference required. Call 606-236-5961. 12-2-4f.

BOBBY PATE LUMBER CO.—For Sale lumber, mine material, fire wood, barn material. Located 3 miles west of Rt. 23 on Rt. 114. Call 349-3968 or 886-9697. 12-2-4tpd.

FIREWOOD FOR SALE—\$25 a pickup. Extra charge for delivery. Call 358-9746. 12-2-4tpd.

YARD SALE—Now underway, moved from car wash to 217 Westminster St. Quilts, dishes, bedspreads, etc. Phone 886-6627. 12-2-4tpd.

FOR RENT—Two bedroom furnished trailer at McDowell. \$200 per month plus utilities and security deposit. Call 377-6881. 12-2-2tpd.

FOR RENT—Trailer or camper space, just outside city limits. Call 886-2474. 12-2-2tpd.

FOR SALE—AKC Registered Yorkshire Terrier, female, 11 weeks old. 886-1007 or 886-2800. 12-2-2tpd.

**ELECTRICIAN**  
(Licensed)  
Commercial or Residential  
**JOHN PAUL FRANCIS**  
886-9692  
or  
886-3032

**RESIDENTIAL BUILDERS**  
Remodeling, Aluminum Siding, Roofing, Heating & Air Conditioning, Additions, Garages & Custom Homes  
(606) 874-9839  
Prestonsburg, Ky.

**NATURE'S WAY**  
U.S. 23  
PRESTONSBURG  
CUSTOM BUILT HOMES FROM YOUR PLANS OR OURS. GEODESIC DOME HOMES. BUILDING & REMODELING. SOLAR GREENHOUSES. SPAS, HOT TUBS & SAUNAS.  
FREE ESTIMATE 886-1719  
STORE HRS. 10-5

**HOUSE FOR SALE**  
NEW ALLEN, KY.—Red brick ranch-style, 8-room home, 2100 square feet. Above flood water. Two wood or coal fireplaces, electric and gas heat and air-conditioning. Large lot, 130-ft. front. Quiet neighborhood close to bank, postoffice, school, and food stores.  
CALL, DAY—874-2166  
NIGHT—874-2829

**ENVIRONMENTAL MONITORING SERVICE, INC.**  
SAMPLING AND ANALYSIS OF WATER AND WASTE WATER  
• Bacteriological Analysis of Domestic & Well Water Supplies • Completion of Quarterly N.P.D.E.S. Forms As Required By State & EPA • Environmental Impact Statements & Assessments  
Member of ASTM & The National Environment Health Association. LABORATORY MEETS ALL STATE OSM & EPA REGULATIONS.  
PHONE 789-3258  
U.S. 23 So., Paintsville

**Home Appliance Service & Carpentry Work.**  
Refrigerators, Air-conditioners, Washers, Dryers, Dishwashers.  
Work guaranteed.  
874-8103

**HOUSE FOR SALE**  
Save thousands of dollars by buying your new home now at 8.8% mortgage—and there is one available right on the Mt. Parkway a short distance from Prestonsburg. 2600-sq. ft. under roof, large lot, two fireplaces, 3 bedrooms, dining room, family room, living room, two full baths, 1 1/2 baths, plenty of closets. And you can choose your carpet new.  
CALL: RONALD FRASURE  
886-6900 or 886-6791

**TROY'S CABINET CENTER**  
US 23, Ivel, Ky.  
Stock or Custom-Built Cabinets  
Kitchen Cabinets, Vanities  
Tappan Appliances  
on Display  
Free Estimates Discount Prices  
Call 478-5344

**Protect Your Property and Family**  
Security Systems Installed in Commercial, Residential and Industrial Buildings.  
Can be installed in new or existing structures.  
We Specialize in Sales & Installation Of NuTone Security Alarm Systems... The Sensible Alternative To Worry  
**Elliott Supply Co.**  
South Lake Drive, Prestonsburg  
For Free Estimate, Call 886-2781  
45 Years Of Dependable, Reliable Service

**FOR SALE**  
**ONE ADVANCE MINING CORP.**  
—TWIN 30" AUGER—  
WITH 22 PIECES AUGER STEEL AND HEADS,  
MODEL #CAH191, S/N 2824-T-970.  
**LEE COUNTY EQUIPMENT SALES, INC.**  
BEATTYVILLE, KY. • 606-464-2994

**CRASE HOME BUILDERS & BUILT-IN KITCHENS**  
• NEW HOMES • REMODELING  
• ROOFING  
CALL NOW 358-9485

**FULL or PART-TIME**  
Man or woman. Flexible hours. No investment. Earning opportunity \$150 to \$300 per week.  
CALL 478-9407  
Equal Opportunity Employer

**Water Well Drilling**  
Most wells drilled in half a day by Rotary Machine.  
**Kinzer Drilling Co.**  
Allen, Ky.  
Phone 874-2258

**M&M HOUSE MOVING**  
WE'RE BACK IN THE AREA, MOVING HOMES!  
• MODERN HYDRAULIC EQUIPMENT  
• NO JOB TOO BIG  
(606)248-0350  
(606)248-4174

**DO YOU LIKE THE BANNER AREA?**  
Are you seriously looking for a quality home? If you have a good income and can provide \$4,000, we can put you there. New homes, 3 and 4-bedroom.  
Call 437-9676

**COLSON REAL ESTATE**  
STANFORD, KENTUCKY  
**OFFERS FOR SALE**  
Property of David B. Leslie at 63 North Arnold Avenue  
This is rental income property with four (4) rent houses.  
Shown by Appointment only.  
Call: J. Warren Sturgill  
Real Estate Salesman  
(606)-255-7360, Lexington  
We also have for sale several CENTRAL KY. FARMS—HOMES—RESIDENTIAL BUILDING LOTS.  
**JEFFREY C. COLSON**  
REAL ESTATE BROKER  
P.O. BOX 385, STANFORD, KY. 40484  
Phone (606)-365-9080

**BEAUTIFUL BUILDING STONE**  
Sandy Valley Monument and Building Stone Co.  
(Inc.)  
Phone 874-2273—Allen, Ky.

MANY VARIETIES OF BEAUTIFUL BUILDING STONE FOR THE HOME  
• LIMESTONE VENEERING  
• MARBLE LANDSCAPE CHIPS  
• PORTABLE CONCRETE STEPS  
• VERMONT SLATE  
Located On Old U.S. 23  
In New Allen

**TWO EXPERIENCED MECHANICS NEEDED**  
• Minimum 3 to 5 years' experience • Reference required • Must have own basic tools • Must pass pre-employment exams • Excellent benefits • Day shift-8 a.m. to 4:30 p.m. • Starting wage based on experience  
**BY APPOINTMENT ONLY—NO WALK-INS!**  
FOR APPOINTMENT, CALL SERVICE MANAGER  
**EAST KENTUCKY MACK**  
606-874-2192



# SELL IT FAST! BUY IT RIGHT! USE WANT ADS!

SHAPE UP the girl in your life by giving her a gift certificate to Slimway Exercise Club. One month \$30; 3 mos. \$75; 6 mos. \$137.50; 1 yr. \$225. She'll love you for it. Call today. 874-2800. 11-11-81.

FOR SALE-'82 model Challenger fishing boat with '77 Johnson outboard motor. Take over payments. Call 874-2685. 11-11-81.

HELP WANTED in sales and delivery, part-time or full-time. Radio Shack and Montgomery Ward Catalog Agency. Apply in person. 11-11-81.

FOR RENT-Trailer spaces. Hyden's Trailer Park, located US 23, 2 miles north of Prestonsburg. For information, call 886-6916. 11-4-81tpd.

TELEPHONE CONSTRUCTION and repair-Free estimates. Phone 745-2929. 11-4-81tpd.

WALL PAPERING, painting, ceilings, textured. Problem walls and ceilings, a specialty. Call PHYLLIS MARTIN, 358-9178. 10-28-81.

FOR RENT NEAR COLLEGE-Two bedroom apartment. No pets, security deposit and lease required. House of Neeley Inc. 886-3565 after 3:30 p.m. 11-11-81.

FOR SALE-14x70 trailer, 3/4 acre land, two bedroom, large living room, built-in ovens furnished, 7x20 ft. porch, underpinned. Ready to move in. Three miles up Spurlock. TIM GREER, 478-5911. 11-11-81.

MINOR CARPENTER-Interior painting, roof and gutter work. Free estimates. 886-1571 or 886-1672. 10-28-81.

NEED A GIFT for the girl who has everything? Give her a gift certificate from Slim-Way Exercise & Health Club, Inc. Phone 874-2800. 9-17-81.

LIGHT FIXTURES 1/2 price at GOBLE LUMBER CO., Phone 874-9281. 4-11-81.

Interior and exterior Porter paint, 1,000 colors to choose from. BEN FRANKLIN STORE, phone 886-2169, Prestonsburg. 5-16-81.

TREATED utility poles, 18 ft., 20 ft. and 25 ft. lengths. Also fence posts at GOBLE LUMBER CO., Phone 874-9281. 4-11-81.

CHAIN LINK FENCE-Residential and commercial. Prestonsburg Fencing Company. Call Henry Setser, phone 886-2073 or 886-8020. 4-30-81.

WATCH REPAIR-If you want the best job, bring watch repairs and jewelry repairs to WRIGHT BROS. JEWELERS. 11-12-81.

PERMA-SHIELD Anderson windows. All styles. 20 percent off regular price at GOBLE LUMBER CO., phone 874-9281. 4-11-81.

CUSTOM-MADE drapes and matching bedspreads by R. W. Norman and McCanless. Measured to fit. BEN FRANKLIN STORE, phone 886-2169, or Sally Goebel, phone 886-2657. 5-16-81.

HELP WANTED-East Kentucky company in need of an individual experienced in credit-collection field. Good starting salary and benefits. Only experienced individuals need apply. Mail resume to P.O. Box 71, Prestonsburg, Ky. 11-25-81.

FOR SALE-Taylor Stumbo's home place, 200x75-ft. See DON BAILEY or his secretary on premises, or call 886-1676. 11-25-81.

FOR SALE-1977 Skyline deluxe mobile home, two bedroom, fully carpeted, all electric, kitchen appliances built in, already set up on rental lot. Possible land contract available or take over payment. Call evenings after 8. 874-9406. JIM CALHOUN. 11-25-81.

GOVERNMENT SURPLUS CARS AND TRUCKS-Now available through government sales, under \$300. Call 1-714-569-0241 for your directory on how to purchase. Open 24 hours. 11-25-81tpd.

WATERLESS COOKWARE, 5-ply stainless, plus cutlery. Home demonstration kind. Lifetime guarantee. Never used. Originally \$640. Sacrificing \$299. Will deliver. Phone 1-502-692-2322. 11-25-81tpd.

WE DO MONOGRAMMING: If you have a monogramming need of any kind, call Francis Stores, Prestonsburg, 886-8566. 11-25-81.

FOR SALE-1976 long wheel base Dodge truck. Phone 886-1541. 11-25-81.

DOZER TRACKS, pins and bushings, rollers for case, John Deere and cat dozers. East Equipment Co., US 23, Prestonsburg. Phone 886-9131. 11-11-81.

CHRISTMAS gifts or anytime gifts-Why not make them? Pot holders, etc., are simple and not expensive. New and like-new SEWING MACHINES for sale, serviced and repaired. All work guaranteed by over 25 years experience. Special for Nov. and Dec.-complete machine tune-up for only \$17.50 in your home. Phone 452-2135 for home appointment. 11-11-81tpd.

FOR SALE-Used furniture, appliances, cookware. Two miles up Arkansas Creek. MRS. WAYNE SALISBURY, 285-3549. 9-16-81.

## NOTICE TO ADVERTISERS

All classified ads scheduled for only one week, must be paid in advance. All classified ads with only telephone numbers must be paid in advance.

CLASSIFIED ADVERTISING RATES table with categories like 10c per word, 15c per word on charge account, etc.

FOR SALE-1936 Chevrolet. CHARLES COLLINS, 886-9437. 10-7-81.

APARTMENTS for rent; completely remodeled and beautifully landscaped. Have heat and air conditioning, wall-to-wall carpet, walk-in closets, dishwasher, disposal, refrigerator, washer and dryer connections, private balcony, playground. Call Quail Hollow Apartments, 789-6072. 10-14-81.

FOR RENT OR SALE-2- or 3-bedroom mobile homes. Mountain Parkway. Phone 886-1551, 886-6791. 10-14-81.

OWENS MUSIC CENTER-High quality-low prices. Excellent service. Phone 886-8337. 1-16-81.

ANYONE INTERESTED IN USE OF New Allen Park facilities, please contact Ralph Little, 886-6490. 4-15-81.

FOR SALE-Over 30 models of Log Home Kits. Dial 832-4702 or write Rustic Log Homes, Box 213, Jenkins, Ky. 41537. 2-25-81.

FOR RENT OR LEASE-Office space; 3600 sq. ft., located downtown Prestonsburg, on ground floor. GLENN ALLEN, phone 886-3852. 3-18-81.

EXPERIENCED CARPENTER-Reasonable home repairs, panelling, etc. BERT RATLIFF, Ivel. 478-2230. 8-26-81.

THREE ACRES for lease at Stanville, 500 feet off US 23 on Mare Creek Road. Call 478-5700. Scalf Engineering Co. 6-24-81.

NOW OPEN-Peggy's Attic. Richmond Plaza, Prestonsburg. Clothes for children, juniors and misses. Savings up to 50 percent. Open on Saturdays only. 10-4. 4-15-81.

CARPENTRY-remodeling and all types masonry work. Free estimate. Will furnish ref. Over 12 years experience. Hourly or contract work. 886-8896. ROBBIE JOHNSON, JR. 8-19-81.

HOUSE FOR RENT-6 rooms and bath, high and dry. Junction 80 and 122 at Martin. Call 285-3446. GEORGE BARNETT. 11-25-81.

EXPERIENCED GLASS INSTALLER NEEDED. Non-experienced need not apply. Appear in person at Auto Glass of Eastern Kentucky, Star Rt. 2, Auxier Road (beside Napa Auto Parts). 11-25-81.

FOR SALE-1972 Pontiac Grand Ville. Call ALICE OUSLEY, 886-8716. 11-25-81.

FOR SALE-1974 Ford LTD, AM-FM radio, air cond., black vinyl over white, priced to sell. Call 886-9077. 11-25-81.

FOR SALE-AKC Registered German Shepherd puppies, 10 weeks old, 3 females. Make wonderful Christmas presents. Call 886-1272. 11-25-81.

MORE MUSCLE THAN MONEY-House is located by Pikeville, Ky. From Elkhorn City at Jct. 80 and 460 take Hwy. 460 South, go 8-2/10 miles to Card Creek Road, turn right and go 2-3/10 miles to fork in the road. Home is on the right. Short term financing is available, 11 percent annual percentage rate. Here's your chance to put spare time and talent into a new home. This four-bedroom house on a nice lot has plenty of potential. See it and then contact Properties Department, toll free at 1-800-328-3380, 4700 Nathan Lane, P.O. Box 41310, Minneapolis, Minnesota, 55442. M-F, 8-5, CDT or call Mr. Ward at 615-282-3050. 11-25-81.

FOR SALE-10-foot utility bed with 8 or 12-foot Poly Crane boom, 5-ton capacity. Call after 5. 886-3072. 11-25-81tpd.

FOR SALE-12x65-ft trailer. Two bedrooms, two baths, furniture and appliances included. Central air conditioning, washer and dryer. Phone 874-2371 after 6 p.m. RUDOLPH GRIF-FITH. 11-25-81.

HOUSE FOR SALE-3-bedrooms, family room, living room, kitchen utility room, large front porch with large lawn. Good neighborhood. Located at Lancer, just above intersection on Old US 23. 886-2886 or 886-3399. 11-25-81tpd.

F.H.J. DIRT for sale on Cow Creek. Call RONALD FRASURE 886-6900, 874-2078 or KENNETH BLEVINS 285-3587. 11-18-81.

FOR RENT-One 5-room house and one 4-room apartment. Couples preferred, no pets. T. E. NEELEY. Phone 886-3154. 11-4-81.

THREE HOMES (lots No. 2, 6 and 9) located in Maplewood subdivision on Prater Creek Road at Banner. Lease purchases are available to qualified buyers. Duplex for rent, 3-bedroom, bath and 1/2, cathedral ceilings, carpet, complete kitchens, large yard, enclosed garage. For more information, call 437-9676. After 5, call 349-5840. Centennial Development Co. 11-4-81.

FOR SALE-1972 Mercury Comet, 6-cylinder, 31,000 actual miles, one owner, good condition. 886-2886 or 886-3399. 11-25-81tpd.

FOR SALE-1980 Kawasaki 440. Low mileage. Good condition. \$1400. Call 886-1972. FRED CHAFELEY. 9-30-81.

FOR SALE-rock and wood house with 9 large rooms, four baths and garage, private back yard and swimming pool, city water and sewer system, fully landscaped, triple car driveway. Located across from Green Meadows Country Club, Wells Addition, Pikeville. Call 437-4575 or 432-8116. 9-30-81.

WANTED TO BUY-Furniture, appliances, miscellaneous, Maytag wringer washers, parts and pieces. Call 358-9617. 9-23-81-tpd.

HEY LOOK! We repair ranges, dryers, washers-specializing in Maytag wringer types. Also all types appliance parts ordered for you. Call 358-9617. 9-23-81-tpd.

HOUSE FOR SALE-1200 sq. ft., two bedrooms, bath, large living room with fireplace, built-in kitchen with dining room, covered patio and 2-car carport. On approx. one acre lot 1/2 mile from Martin. Has never been lived in. Price-\$56,500. NATHAN WRIGHT, phone 377-6405. 10-28-81.

FOR SALE-Ten-room house, 1-1/2 bath, two fireplaces, free gas, on city water, also good drilled well, approx. 1/2-acre land. Price \$30,000. Possible land contract. Call 377-2986 after 3, Mon. thru Friday; anytime Sat. and Sun. 11-11-81tpd.

FOR SALE-1976 Pinto in good running condition, \$600; and 1973 Torino, needs battery, has new tires, \$500, 874-9044. 11-25-81tpd.

FOR SALE-Three bedroom house on seven lots. Paneled and carpeted throughout. In Goble-Roberts Addition. Call 886-2733, W. M. MAY. 11-25-81tpd.

Information on ALASKAN and OVERSEAS employment. Excellent income potential. Call (312)741-9780, Ext. 6057. 11-11-81tpd.

LAB ASSISTANT/TECHNICIAN position open at the Big Sandy Health Care, Inc., Magoffin County Clinic. Must have formal training or comparable experience. Working hours are 8 a.m. to 4:30 p.m., Monday thru Friday. Salary negotiable, depending upon experience. To apply, stop by the central office in Prestonsburg next to the Quality Stamp store. Applications will be taken through Dec. 4th. 11-25-81.

FOR RENT-Mobile home, partially furnished. Across from Floyd Funeral Home. CURTIS HATFIELD. 874-2674. 11-25-81tpd.

FOR SALE-Two mud and snow tires LR7815, spiked, mounted on Ford pickup wheels. Used only three months. 886-1890. 11-25-81tpd.

FOR SALE-Mechanics truck, 1-ton Ford, 4-wheel drive with reading utility bed, turn out hubs, extra gas tank, air compressor, heavy grille guard and bumpers. Good condition. Good price. 789-5430, 789-6412. 11-25-81tpd.

HOUSE FOR SALE-5-rooms, 1-1/2 baths, in Prestonsburg. \$26,000. No FHA loans. We can finance. 886-9460, LON JARRELL. 11-25-81.

SALE-Repossessed Kirby Vacuums. Excellent condition. \$149 and up. Call Prestonsburg Kirby Company, 886-6749 or 789-3064. 11-25-81.

FOR SALE-Washers, dryers, refrigerators, stoves, freezers. 30-day warranty. Open 7 days a week. Call 874-2058. 11-25-81tpd.

FOR SALE-Three DOBERMAN PUPPIES. A.K.C. Dam-Lady Lujak Angel Biggs, working stock (protection and attack). Fire-Toby Kovendales Crimson, showstock. Male and female. Red or black. Top quality puppies, ready for Christmas. 886-6973. 11-25-81tpd.

FOR SALE-White 1963 Ford Mercury. For more information, call 285-3393 after 5:30 p.m. 11-25-81tpd.

FOR RENT-Furnished one bedroom apartment. No pets. Security deposit. Between Prestonsburg and Allen. 874-2955. 11-25-81tpd.

FOR SALE-Singer Stylist zig-zag sewing machine, free-arm Model 834. Excellent condition. \$450. Call 886-3079. 11-25-81tpd.

FOR SALE-Chrome roll-bar for pickup. Fits Toyota, Chevy Luv or Datsun. 886-6044. WILLIAM TUSSEY. 12-2-81.

FOR SALE-Above ground pool, 15x4', Delta pump and chemicals, \$200 for all. Call 377-1164. DANNY MULLINS. 12-2-81.

GUITAR PLAYER WANTED-Rock Band. Call 874-9341 after 6. 12-2-81.

TRAILER FOR SALE, also chickens. Phone 358-9970. 12-2-81.

FOUR FAMILY BASEMENT SALE at end of Maytown Bridge Dec. 2-16. Lots of men, women and children's clothes. Several pieces furniture, stereo, tape player, lots of misc. OPAL HALL. 285-3954. 12-2-81.

FOR RENT-Large trailer lot on Stratton Branch. For details, call 886-8722. CLARENCE INSCORE. 12-2-81.

FOR SALE-Hillside land with timber, 8-9 acres, located by new KY 80, \$9,500. 874-9044. 11-25-81tpd.

FOR SALE-Ovation guitar with hard custom case; one new Bluegrass guitar with case; one old violin, 100 years old; one Marantz stereo receiver; two large speakers; one gas charcoal grill with post. Call 886-2601 after 5. 11-25-81tpd.

MULE FOR SALE-4-1/2 years old. Excellent work mule. Call ED BENTLEY, 358-4475. 11-25-81tpd.

FOR SALE-1972 Dodge truck \$1200; 1977 Ford pickup four-wheel drive \$3450; 1975 Volkswagen Super Beetle \$1850; 1978 Ford Granada \$3500; 1955 Jeep. 886-9691, 886-6289. 11-25-81tpd.

FOR SALE-1975 Lincoln Mark IV; 1978 Chevrolet Impala; 1976 Ford LTD; 1977 AMC Matador Station Wagon; 1975 Audi; 1972 Ford LTD. 452-4587. 11-25-81tpd.

FOR SALE-Eighteen 24x48-inch recessed fluorescent light fixtures. Plus three small metal office desks, one wood office desk. For more information, call 886-6328. 11-25-81tpd.

FOR RENT-Two-bedroom trailer, couples only. Call 886-6602. 11-25-81tpd.

FOR SALE-Couch and loveseat, Hercules plaid, used one year, \$35. Call 886-1506 after 5. Also firewood at 886-9853. 11-25-81tpd.

FOR SALE-12x60-ft. mobile home. Priced at \$3,000, firm. Phone 886-8834. 11-25-81tpd.

APARTMENT FOR RENT-Riverside, suitable for 1 or 2 people. \$225 per month plus utilities and deposit. No pets. 886-3404. 11-25-81tpd.

FOR RENT-Two-bedroom mobile home, furnished. One mile off Parkway, on David road. \$250 per month. Water, gas furnished. Security deposit, \$100. Call evenings 886-3902. 11-25-81tpd.

MOBILE HOMES MOVED and repaired. Dozer, loader, backhoe and dump truck work. We install sewage systems. Phone Nelson Mobile Homes at 886-8549. 11-25-81tpd.

FOR SALE-1957 Mack diesel road tractor and 35-foot flat float trailer, \$2300 for both; 1956 Mack diesel bus, \$1400; 25-inch Magnavox color TV, \$100. Call 884-8453. 11-25-81tpd.

FOR SALE-1969 Chevy Caprice, fully equipped, AT, AC, CB, AM-FM radio and tape deck. Like new interior. Must be seen to be appreciated. Call 886-3001 anytime. 11-25-81tpd.

HOUSE-LAND FOR SALE-McDowell, Royal Hollow. Five rooms, bath, good timber, five acre orchard, approximately 54 acres, asking \$35,000. DEWEY NEWSOME, Jerry's Restaurant, Prestonsburg. No phone calls please. 11-25-81tpd.

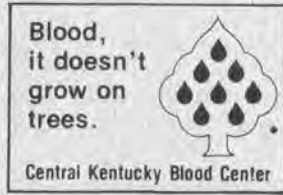

High Dollars for Your Coal Lease advertisement with phone number 606-886-8506 and 'Call Collect' instruction.

### AN ORDINANCE RELATING TO THE ANNEXATION OF A CERTAIN SECTION OF LAND IMMEDIATELY ADJACENT TO THE NORTHEAST LIMITS OF THE CITY OF PRESTONSBURG

WHEREAS, the City of Prestonsburg desiring to annex a certain section of land in the Mays Branch area described as follows:

"Beginning at a point in the current corporate limits, said point being on a knob on the north side of Mays Branch with a latitude of 37° 40' 28" ± so as to include in the corporate limits all land in the Mays Branch drainage boundary, not heretofore within the corporate limits."

WHEREAS, after passage of an ordinance stating the intention of the City to annex the above referenced land, a petition was presented to the Mayor bearing the signatures of 50% of the resident voters and owners of real property within the limits of the territory proposed to be annexed opposing the annexation; and

WHEREAS, a certified copy of the ordinance was delivered to the Floyd County Court Clerk in order to have the question placed on the November ballot; and

WHEREAS, as a result of the election, less than 75% of the resident voters voted to oppose annexation, and WHEREAS, the City of Prestonsburg has declared their intention to annex the proposed territory.

Be it ordained by the City of Prestonsburg, Commonwealth of Kentucky:

SECTION ONE: The section of land described below is hereby annexed into the City limits of the City of Prestonsburg:

"Beginning at a point in the current corporate limits, said point being on a knob of the north side of Mays Branch with a latitude of 37° 40' 59" ± and longitude of 82° 45' 28" ± so as to include in the corporate limits all land in the Mays Branch drainage boundary, not heretofore within the corporate limits."

SECTION TWO: All ordinances, or parts of ordinances, in conflict herewith are hereby expressly repealed to the extent of such conflict.

SECTION THREE: This ordinance shall take effect after its passage and upon publication according to law.

Enacted this 23rd day of November, 1981.

HAROLD W. COOLEY Mayor 12-2-12-86

### PUBLIC NOTICE

The City of Prestonsburg has declared surplus the following vehicles:

- 2-1977 Ford LTD-Police Cruisers
1-Traffic Scooter
These vehicles will be sold to the highest bidder. Bids should be mailed to City Administrator, P.O. Box 31, Prestonsburg, Ky. 41653. Envelopes should be marked "Surplus Vehicle Bid". Successful bidder may bid on any one or all vehicles. The above vehicles can be inspected at the Municipal Building parking lot during normal business hours. The City of Prestonsburg reserves the right to reject any or all bids. Bids will be accepted until 3:00 p.m., December 11, 1981.

DAVID EVANS City Administrator 12-2-81

### NOTICE OF INTENTION TO MINE

Within 100 Feet Of A Public Road Pursuant to 405 KAR 1:050 The Department for Natural Resources and Environmental Protection may conduct a public hearing to review the application of Beach Corporation (application number 036-8018) who proposed to conduct mining operations within 100 feet of public highway Justell Road at Justell location. Any interested person may request that the hearing be held by written request to that effect sent to the Director, Division of Permits, Department for Natural Resources and Environmental Protection, Sixth Floor, Capital Plaza Tower, Frankfort, Kentucky 40601, and received by him within 20 days of the date of notice.

### SHERIFF'S SALE

Civil Action No. 81-C1-323 Pikeville National Bank And Trust Company VS: Basil Isaac

By virtue of judgment and execution in the Pike Circuit Court in favor of the plaintiff, Pikeville National Bank and Trust Company, and after being duly levied upon and advertised, I will offer for sale at the door of the courthouse in Prestonsburg, Floyd County, Kentucky, to the highest bidder for cash in hand, on 11th, December, 1981, at the hour of 10:00 o'clock a.m. the following described property being the undivided one-half interest of Basil Isaac, subject to the right of survivorship of Shirley Isaac in Tract No. 1 and Tract No. 2 and undivided one-half interest in Tract No. 3.

TRACT NO. 1 Boundary referred to as Lot No. 31 of the Dewey Isaacs subdivision and Jacks Creek of Left Beaver Creek, in Floyd County, Kentucky, as shown on the Dewey Isaacs subdivision map dated June 30, 1951, on file in the Floyd County Court Clerk's Office, which map is hereby referred to for a more particular description of the property hereby conveyed. This property is recorded in Deed Book 229, page 116. Floyd County Court Clerk's Office.

TRACT NO. 2 A certain tract or parcel of land lying in Floyd County, Kentucky, on Jacks Creek of Left Beaver Creek and being the same land conveyed to the first parties by Wayne McCarty and Daisy McCarty by deed bearing date, September 14, 1974, which is duly recorded in 218, page 186, County Court Clerk's Office containing acres more or less.

This deed of conveyance shall not include the mobile home. Described as follows:

Being Lots 34-35-36 and 37 of the Dewey Isaac Subdivision of Jacks Creek on Left Beaver Creek in Floyd County, Kentucky, as shown on the Dewey Isaac Subdivision map dated June 30, 1951, on file in Floyd County Court Clerk's Office. This conveyance is recorded in Deed Book 223, page 18, Floyd County Court Clerk's Office.

TRACT NO. 3 A certain tract or parcel of land lying in Floyd County, Kentucky, on Waters of Jack's Creek, a tributary of Left Beaver Creek and being same land conveyed to the first parties by deed bearing date, which is duly recorded in deed book, page, County Court Clerk's Office containing acres more or less.

Situated near Bevinsville in Floyd County, Kentucky on Left Beaver a tributary of the Big Sandy River, and in the Subdivision of the Dewey Isaacs farm, a plot of which is on file with the Clerk of Floyd County, map No. 118, and being all of lots No. 53 and 54, and portions of lots No. 38, 50, 51 and 52. So of a line beginning at a stake in lot No. 38 a corner to Hobert Newman (which stake is 275 feet S 37° 30" E of the corner of Lot No. 38, where it commences at the County road), thence with said Newman line a Southwesterly direction to a stake in the northeasterly boundary of Lot No. 51, (which stake is N61° 30' W 51 feet from a buckeye in the boundary of Lot No. 51); thence to a stake in the western most boundary of Lot No. 52, (Witnessed by stake S 25° 00" E 27 feet to a beech and N 25° 00" E 123 feet to a beech) and being all the rest, remainder and residue of Lots No. 38, 50, 51, 52, and all of Lots No. 53 and 54, not this day deeded to Hobert Newman, and being a part of the same conveyed by Oscar and Opal Isaac to Clara Isaacs Jones and Anna Mae Isaacs by deed lodged for record October 6, 1966, and recorded in deed book 191, page 345, Floyd County Clerk's Office, and being a part of the same conveyed by Dewey Isaacs, et al, to Clara Isaacs Jones and Anna Mae Isaacs, which deed was lodged for record July 21, 1951, and of record in deed book 148, page 268, Floyd County Clerk's Office. There is also conveyed two grantees the use of a passway located between the Left Fork of Beaver Creek and the County road, (this particular passway being accepted in Hobert Newman's deed for use by Basil Isaac and Hobert Newman). There is also conveyed to grantees a 15 foot right of way across the land of Hobert Newman, (this right of way is to join the accepted passway located between County road and Left Fork of Beaver Creek, but for more particulars see deed from grantors to Hobert Newman, of even date herewith. This conveyance is recorded in Deed Book 226, page 138, Floyd County Clerk's Office.

HENRY C. HALE Sheriff Floyd County 11-25-81

### NOTICE OF ROAD CHANGE

The Floyd County Fiscal Court hereby gives notice of its intention to change the course of creek and county road number 1190 of Kentucky 122 at the mouth of Newman's Branch on Left Beaver Creek; eliminating two drains and in order to improve said road and reduce the cost of maintenance of same.

Anyone having objection to above proposal may register same at the Floyd County Judge-Executive's office before December 9, 1981. 11-25-81

DONATE BLOOD advertisement with logo and address: Central Kentucky Blood Center, Prestonsburg Station, Municipal Bldg., N. Lake Drive, Prestonsburg, Kentucky 41653.



# Money Matters

## Teen Workers' Woes

About one third of high school freshmen and sophomores, and half of all juniors and seniors hold jobs during the school year.

Now a study questions whether the work ethic is such a good thing for teenagers. Sociologists at the University of California at Irvine studied 212 working high school students and 319 students who had never worked.

The workers were more likely to have bought, sold or used marijuana and alcohol, for one thing. Those who worked very long hours studied less, got lower grades and had less interest in school than they did before they started working.

While 80 percent of the workers claimed to like their jobs, they were generally more cynical and disdainful of the work world than non-workers, and they tended to have lower ethical standards.

Twenty-nine percent admitted that they gave away goods or services to friends while they were on the job. Eighteen percent said they had stolen from their employer or from co-workers. Sixteen percent reported to work intoxicated at least once, and 9 percent marked more hours on their time card than they actually worked.

The study, one of the first large-scale looks at working teens, was sponsored by a grant from the National Institute of Education.

Not all the results were bad. The California study included a short business quiz at the end of the survey, and workers scored significantly better than the non-workers on it. Workers also learned how to organize and budget their time, deal effectively with the public, and cope with difficult situations, the study found.

## Whiskey Can Be Risky

In the late 1960s and early 1970s, many investors purchased Scotch whiskey in the form of Scotch whiskey warehouse receipts. Under this plan, the investor buys whiskey which is stored in a warehouse in Scotland until it has reached its maturity age, at which time it is sold at a profit.

Unfortunately, the investors did not get what they paid for. Most of the whiskey purchased had already reached its maturity age and could have been sold at the time of purchase without further aging.

Investors accustomed to doing business with reputable stockbrokers had assumed that they would be able to sell their holdings through the same brokerage firm from which they purchased the investment.

In most cases it turned out that the promotional literature, while holding out a vision of easy resale, was generally designed to avoid any commitment by the seller to repurchase the Scotch whiskey receipts, or even to arrange such repurchase.

Investors were also not informed that there are many pitfalls involved in trying to dispose of Scotch whiskey in small lots; that once sold to the investor, the whiskey belongs to him and it is his responsibility to arrange for disposal; and that the longer an investor holds Scotch whiskey warehouse receipts, the more money he loses because of the continuous storage and insurance charges.

According to the Securities & Exchange Commission, the promoters claimed that they were selling the investor malt whiskey when, in fact, what the investor was actually buying was less expensive grain whiskey or a blend containing only a very small percentage of malt whiskey. The latter is very difficult to sell at any time because blenders want to buy individual malts and grain whiskey to determine their own blending proportions.

Many promoters sold their clients worthless receipts from fictitious warehouses representing whiskey which never existed. Other investors did not receive their whiskey until one or two years after the purchase date.

Some promoters charged their clients storage fees for storing the whiskey in the warehouse, but did not pay the warehouse. When no payments were made to the warehouse, the warehouse exercised its

rights and sold the whiskey in order to pay for the storage charges, and later remitted any excess to the legal owners—the promoters.

Anyone holding receipts for whiskey in bonded warehouses in Scotland should first make sure that they are the legal owners of the whiskey to which they are entitled. This can be done by determining if you have in your possession a "confirmation of ownership" from the warehouse where the goods are stored. Then find out if the warehouse really exists and where it is located.

Once ownership of the whiskey has been established, the investor may contact a broker and request a bid for the sale of the whiskey. The seller may not receive a bid which he considers a fair price; however, if the seller feels that the price offered to him is too low and he decides to wait longer before selling the whiskey in order to get a better price, he or she runs the risk of a higher storage charge.

A list of reputable brokers may be obtained by contacting the American Consulate General, 3 Regent Terrace, Edinburgh, Scotland.

# Fair Board Awards Banquet



The Floyd County Fair Board's banquet and awards program, held last Wednesday at Western Sizzlin' Steak House near here, was well attended as fair board members, county extension personnel and other area individuals were recognized for various contributions to the success of this year's fair. Harold Ratliff, fair board president (pictured standing), led the program and presentation of awards and plaques.



**ARROWOOD'S GIANT TOYLAND**  
**OPEN EACH SUNDAY**  
**12 NOON-5 P.M.**  
**FROM NOW TILL CHRISTMAS**  
**ARROWOOD'S HARDWARE & FURNITURE**  
 Phone 886-6116, So. Lake Drive Phone 886-2703, Court St.

## SPECIAL CHRISTMAS AUCTION

Thursday, Dec. 3-7 p.m.  
 AT NATIONAL GUARD ARMORY  
 US 23 North of Prestonsburg

LOTS OF TOOLS, TOYS, STEREOS, RADIOS, ROUND OAK CHINA CABINETS, BRASS BEDS, WASH STANDS, etc.

PLEASE ATTEND



**STANLEY GARAGE DOOR OPERATOR**

Our finest model features digital controls, safety reverse and night light. Durable, fully automatic and economically priced.

*The Christmas Gift That Opens Itself - EVERYDAY OF THE YEAR!*

SAVE **\$30<sup>00</sup>**

**14995** Each  
Reg. \$179.95

# Holiday SAVINGS

PRICES GOOD DEC. 2ND TO DEC. 9TH

**CertainTeed INSULATION**  
 6" R-19 FIBERGLASS ATTIC

Cut home heating costs this winter by re-insulating! The higher the R-value, the greater the insulating power. Ask for R-value fact sheet.

**Only... 22¢** Sq. Ft.

**WHITE CROSSBUCK STORM DOOR**

All the quality features you're looking for! Handsome styling, energy-saving tempered safety glass and storm/screen convenience. Available in 32" and 36" widths.

**SAVE \$10!**

**5495** Each  
Reg. \$64.95

**10x25 POLYETHYLENE**  
 1,001 home uses. 4-mil. thick. A great vapor barrier.

**399** Roll  
Reg. \$4.99

**CEILING PANELS & LAY-IN TILES**

Hurry while selection lasts! Choose from styles and colors to match any decor!

**SAVE 20%**

**Scandia WOOD HEATERS**

Classic "Old World" design. Made of heavy-cast iron. High Efficiency Catalytic.

**\$125<sup>00</sup>!**

**Install-It-Yourself Level Loop CARPET**

Nylon face, non-slip rubber back. Tape or glue down. "Ranger"

**479** Sq. Yd.  
Reg. \$5.99

**PLUSWOOD PANELING**

**WINDSOR OAK**  
 Top quality! Woodgrain print on 5/32" particleboard.

**418** 4'x8' Sheet  
Reg. \$4.98

**COUNTRY PECAN**  
 Handsome woodgrain print on 5/32" mendeboard.

**498** Sheet  
Reg. \$5.98

**BUCKBOARD OAK**  
 Woodgrain print on 5/32" mendeboard.

**598** Sheet  
Reg. \$6.98

**ABITIBI NORTHCREST FROST**  
 Woodgrain print on 4.4 mil. hardboard. **SAVE \$1.00!**

**798** Sheet  
Reg. \$8.98

**CHESAPEAKE CHERRY**  
 Woodgrain print on 1/4" hardboard.

**1098** Sheet  
Reg. \$12.98

**HAND HEWN**  
 Embossed woodgrain print on 1/4" hardboard.

**1498** Sheet  
Reg. \$16.98

## Wickes Lumber



**Gift Certificate**

Start Someone's Project With a Gift From Wickes

This year, the spirit of giving means a present that's extra special... and that's a gift certificate from Wickes! If "last-minute" shopping and LONG Christmas lists give you the chills, our gift idea is a cheerful solution! From minor repairs to major remodeling it's the smart, easy way of starting off someone's home-improvement project. So pass along holiday greetings with a gift that doesn't need wrapping... just a card that says "Merry Christmas!"

**FOR THE GIFT YOU CAN'T FIT UNDER YOUR TREE!**

**Keene 4' UTILITY SHOP LIGHT**  
 Complete with cord, plug and hanging chain.

**You Save \$300** **1299** Each  
Reg. \$15.99

**STANLEY 4-PIECE SCREWDRIVER SET With Rack**

A handy gift for dad! Standard & Phillips tips; 2 each.

**299** Set  
 NOW ONLY...

**Black & Decker JIG SAW**

Single-speed saw for general home use.

**Now 1499** Each  
Model No. 7504

**Rockwell VARIABLE SPEED DRILL**

Trigger-action with reversing switch.

**Now 3199** Each

**Black & Decker 3/8" DRILL**

For general use. Single-speed control.

**1699** Each  
Mo. No. 7104

**Black & Decker WORKMATE® Portable**

Folds for easy carrying and storage! Sturdy steel base.

**4999** Each

**Black & Decker 3/8" REVERSING DRILL**

All purpose; with variable-speed control.

**Now 2399** Each  
Model No. 7127

**Black & Decker 7-1/4" CIRCULAR SAW**

1-1/2 H.P. motor; metal blade guards.

**Now 4999** Each  
Model No. 7390

### Subscription Rates Per Year

**In Floyd County, \$8.00**  
**Elsewhere in Kentucky, \$10**  
**Outside Kentucky, \$12.50**

Please note expiration date opposite your name on wrapper or on your copy of The Times. Because of increased mailing costs, notices of subscription expiration are no longer mailed to subscribers.



**STORE HOURS**

Mon.-Friday 8:00-5:00  
 Saturday 8:00-4:00

874-9602  
 432-3241

**When you know Wickes, you know how!**





# AUCTION LEFT BEAVER RESCUE SQUAD

At Rescue Squad Building  
Price, Ky.

DATE: SAT., DEC. 5

TIME: 6:00 P.M.

ALL PROCEEDS GO TO THE RESCUE SQUAD  
Various Types Of Merchandise  
Donated By Local Merchants Will Be  
Auctioned Off.

11-25-21

## WE ASK YOU TO:

- Do You Have **C**overages that are adequate?
- Do You Have **O**bsolete coverages?
- Do You Have **M**ore than one company to choose from?
- Do You Have **P**ayment plans for your premiums?
- Do You Have **A**n agent who cares?
- Do You Have **R**epresentation locally?
- Do You Have **E**xcellent claims service?

**HALL-CLARK INSURANCE AGENCY(INC.)**  
14 SOUTH LAKE DRIVE  
PRESTONSBURG, KY.  
886-2318

11-4-1f

### New Architectural Firm



Paul W. Hoffman (left) and Randall C. Burchett (at right) announce the formation of the architectural firm of Hoffman and Burchett with offices in Martin and Prestonsburg. Mr. Hoffman is the son of Mr. and Mrs. William Hoffman, of Drift. Mr. Burchett is the son of Mr. and Mrs. Clyde O. Burchett, of Prestonsburg.

## Say Worst Past for Housing Recession

The worst is over for the nation's longest and deepest housing recession since World War II. Dr. Jack Carlson, chief economist and executive vice president of the National Association of Realtors, told the association's 74th annual convention in Miami Beach recently.

"While existing home sales this year have declined by nearly 50 percent since the peak level in 1978, home sales and housing starts should pick up modestly next spring and increase even further through 1983," he said.

Carlson, along with David Maxwell, chairman of the Federal National Mortgage Association, and Philip Brinkerhoff, president of the Federal Home Loan Mortgage Corporation, who addressed the session, "The Economics and Real Estate Outlook for 1982," acknowledged that finding new ways to cope with high interest rates will be a major issue in the 1980s.

"Mortgage interest rates could get down to 15 to 16 percent next spring," Carlson said. "However, the most significant drops in interest rates are resulting from creative financing packages, which make up more than 60 percent of the home sales taking place today."

Brinkerhoff noted that a number of changes are occurring in the housing industry, particularly in home financing, which will play a major role in the future buying and selling homes.

"Homebuilders are likely to build fewer, smaller and more energy-efficient homes; investors are buying more mortgage-backed securities; and secondary mortgage markets are likely to play a much larger role in home financing of the future," Brinkerhoff said.

Both Brinkerhoff and Maxwell outlined new programs in operation and under development in the secondary mortgage market which are designed to respond to the changes occurring in the marketplace.

"In addition to our Resale/Refinance program, which allows a buyer to obtain a loan at a below market interest rate by combining the sellers' old low rate loan with new money at a higher rate, and our offer to purchase buy-down mortgages, we will soon launch a program to purchase second mortgages provided they were originated by FNMA-approved lenders," Maxwell said.

FNMA also will expand in the areas of Adjustable Rate Mortgage purchase programs and conventional mortgage-backed securities," he said.

Brinkerhoff noted that Freddie Mac became the first secondary market institution to announce an ARM purchase program.

"Since last May, we have purchased \$25 million of ARM loans throughout the country," he said.

"One of our most significant new programs," he continued, "has been our Guarantor Program, which builds upon our conventional mortgage-backed securities program."

The program allows lenders to "swap" mortgages for securities, or participation certificates, which the

lender, in turn, can sell to investors.

"To date we have held two offers—in October and November—in which we committed to purchase \$3.7 billion in mortgages from lending institutions," he said. "This not only represents the largest financial transaction of its kind but will allow 100,000 additional homes to be financed."

The Guarantor Program will allow institutions to raise more long-term money for mortgage finance than they currently can, he added.

"We expect to purchase \$30 to \$40 billion per year under the program," he said, "which will give all types and sizes of lending institutions access to the capital markets, many of which have been too small to take advantage of this kind of access in the past."

The National Association of Realtors, the nation's largest trade association, represents more than 700,000 individuals involved in all phases of the real estate industry.



## INVESTMENT NOTES

For the Investor With  
\$5,000 OR MORE

For the Investor With  
\$100 Minimum

6 Mo. Maturity  
Other rates Available  
for longer maturities

RATES &  
MATURITIES  
AVAILABLE

Earn **16.075%**  
On **15.000%**

30 Day	12%
1 Year	12.5%
2 Year	13%
3 Year	14%
4 Year	15%

No early withdrawal.

Effective annual yield presumes re-investment of principal and interest at renewal at same interest rate.

Interest can be payable monthly, quarterly, semi-annually, annually, or compounded monthly and paid at maturity.

This announcement is neither an offer to sell nor a solicitation of an offer to buy these securities. The offer is made only by the prospectus.

**RAYSON  
LOAN CO.**  
310 East Main  
Grayson, Kentucky  
324-6610 474-6611

Michael D. McGuire, President

11-25-1f

# BRUNCY ENTERPRISES

INC.

Prestonsburg, Ky.

Builder and Developer of Unique Residential Communities

### RESIDENTIAL LISTINGS:

#### LEE-WAL MANOR

A unique residential community in exclusive Mays Branch—Now developing!

Two-story contemporary home with rustic styling, 3 bedrooms, 2 baths, living room with fireplace open to second story, dining area, family room, completely built-in kitchen with GE appliances, utility area, loft studio or 4th bedroom, 2 large decks with scenic view. UNDER CONSTRUCTION.

#### CREEKSIDE COMMUNITY

A new residential community with a peaceful setting and all city conveniences

Two-story 4-bedroom home, 2½ baths, living room with fireplace, dining room, family room, completely built-in kitchen with GE appliances, utility area, 2-car garage. Exterior of brick and poplar siding.

A simple, charming exterior characterizes an informal house designed to delight an average-sized family. Three bedrooms, 2 baths, living room with fireplace, dining room, built-in kitchen with GE appliances, and utility area. UNDER CONSTRUCTION.

Spacious building lot in presently developing Woodland Hills Subdivision on Middle Creek Road approximately 4 miles from downtown Prestonsburg.

Building Lots—Readily available! Various sizes—all with city water. Located 3 miles up Abbott Road in Creekside Community.

## MAKE YOUR NEW LIVING PLACE A BRUNCY COMMUNITY

Bruce Spradlin  
Owner

886-3405  
Day or Night



**BRUNCY ENTERPRISES  
(INC.)**  
PRESTONSBURG, KY.

11-11-1f

## D&J TROPHY & GIFT SHOP

At Dinwood (Between the Twin Bridges)  
MARTIN, KY.

WE OFFER TROPHIES IN ALL SIZES AND PRICE RANGES.

FREE ENGRAVING

285-9335  
285-3122

11-21-1f

## FIRST, DODGE DEALERS BROUGHT YOU '82 CARS AT '81 BASE STICKER PRICES.

### NOW WE'VE GOT \$300 TO \$1000 SAVINGS CERTIFICATES ON MOST OTHER NEW '81 AND '82 CARS AND TRUCKS DEPENDING ON MODEL AT PARTICIPATING DODGE DEALERS.

DODGE SAVINGS CERTIFICATE

**\$300**

1981 Dodge Omni, 1981/82 024, 82 Ram Miser, 82 Colt and Challenger

DODGE SAVINGS CERTIFICATE

**\$600**

1981/82 Dodge Diplomat

DODGE SAVINGS CERTIFICATE

**\$400**

1981 Dodge Aries K, 82 Aries K Custom and S E models

DODGE SAVINGS CERTIFICATE

**\$700**

1981/82 Dodge Mirada

DODGE SAVINGS CERTIFICATE

**\$500**

1981/82 Dodge pickups (except Ram Miser), 81 Colt and Challenger, 81/82 vans

DODGE SAVINGS CERTIFICATE

**\$1000**

1981/82 Dodge Ramcharger and Ram Wagons

Chrysler Corporation pays the full amount of the certificates.

Buy and save today at your participating Dodge dealer.

America's Driving Machines

## LAFFERTY'S MIDWAY MOTORS INC.

Phone 874-9265 Lancer-Water Gap Road Prestonsburg



Fourth Birthday



Larry Michael Collins, son of Mr. and Mrs. Larry Collins, of Cow Creek, celebrated his fourth birthday, November 6.

A General Lee cake and ice cream were served to his guests, and he received many nice gifts from Jeffery Sheets, Tim and Matthew Stone, Chris and Josh Spriggs, Billy Collins, II, Don and Carol Collins, Linda and Ken Gibson, Ronnie Collins, II, Jeffery Collins, and Brenda Johnson.

He also received gifts from his grandparents, Mr. and Mrs. George Johnson and Mr. and Mrs. Edward Collins.

A Tree's True Value

A tree has other kinds of value than stumpage or lumber. Professor T.M. Das of the Agricultural University of Calcutta, India suggests that a tree which lives 50 years normally contributes services worth nearly \$196,250 (U.S.) to its community. The tree would produce about \$31,250 worth of oxygen, \$62,500 in air pollution control, \$31,250 in soil erosion control and additions to soil fertility, \$37,500 in recycling water and controlling humidity, \$31,250 in shelter to animals and birds, and \$2,500 worth of protein. Other tree values include flowers and fruits. Professor Das suggests that a tree sold for commercial purposes brings less than 0.3 percent of its real value.

**FREE 25" COLOR TV!**  
Come in and register for a drawing to be held December 24, 1981 on a new 25" Color TV! You can enter as many times as you like! And while you're there, ask Hubert about the special values on 1982 homes in stock!

**Clayton**  
MOBILE HOMES  
U.S. 23, Harold, Ky. — 478-9246

Smokers of Marijuana Undergo Devastating Personality Changes

New evidence, factual and frightening, reveals that marijuana smokers can undergo devastating and irreversible personality changes—including permanent intoxication from as few as two joints a week. Gathering evidence for the first time from a number of eminent sources—physicians, neurologists, psychiatrists, psychologists and other experts—the Reader's Digest reports in the December issue that even in small quantities, pot has "dramatically impairing effects on cells and...can damage man's most precious possessions: the mind, the personality, the spirit."

Psychiatrist-neurologist Robert Heath is one of the specialists consulted in the Reader's Digest report. In a recent Rhesus-monkey study he conducted, the monkeys were exposed to the smoke of three-fourths of a marijuana cigarette five days a week, for six months. Structural cell changes occurred in all the brain sites and particularly in the sites directly related to typical pot symptoms of apathy, emotional flatness, irritability and fear.

Dr. Harold Voth of the Menninger Foundation's School of Psychiatry, has studied the psychopathology of marijuana for the past eight years. He points out in the article that "it takes years of heavy drinking to reach the same point of psychological impairment that marijuana can induce in a matter of months, particularly in the case of the very young user."

Evidence of a growing awareness to a problem of epidemic proportions with dramatic implications can be seen in the response to previous marijuana articles. The Digest report, written by Peggy Mann, is the third of a series. Her first article dealt with pot-induced impairment of the brain and reproductive system. The second, with the drug's effect on the lungs, heart and immune system. Combined, they sold more reprints than any other articles in the sixty-year history of Reader's Digest.

Pot smokers start out as a diverse group, but Mann points out that when they become chronic users, they "tend to get into a startling sameness, with a distinct pot-induced profile." The symptoms of this profile are alarmingly similar to senility. Chronic users of pot become psychologically, physiologically and socially disabled—depression, an unreasonable preoccupation with how one's body feels, obsessive-compulsive tendencies and inflexibility were similar symptoms found in a July 1981 study of teenage pot smokers and elderly, senile adults. The study was conducted by Dr. Mark Gold, director of research at Fair Oaks Hospital in Summit, N.J., one of the few psychiatric hospitals in

the country that specializes in treatment of the marijuanaholic.

Dr. Mitchell Rosenthal, director of Phoenix House in New York City, the nation's largest residential drug-treatment facility, predicts:

"A sizeable number of our young people will not mature as they should. Instead, we can look forward to a growing population of immature, under-qualified adults, many of whom will be unable to live without economic, social or clinical support."

Times Want Ads Get Results!

Cholesterol Study Volunteers Sought

The University of Arkansas for Medical Sciences is seeking volunteers who have had only one heart attack in the past five years to participate in a national cholesterol study. The National Heart, Lung, and Blood Institute study is being conducted at four medical centers, to determine whether lowering blood cholesterol levels will help prevent heart attacks. A University physician explained that the study needs 1,000 men and women as participants. They should have had only one heart attack during the past five years and be 30 through 64 years of age. For further information, persons are requested to call the University of Arkansas Hyperlipidemia Study's toll free number 1-800-643-8719.

**COLLINS FLOOR & WALL COVERING**  
PHONE 874-9883 ALLEN

**SPECIAL OF THE WEEK!**  
INDOOR-OUTDOOR CARPET ..... **\$4<sup>95</sup>** INSTALLED  
SCULPTURED SHAG ..... **\$9<sup>95</sup>** INSTALLED

REGISTER FOR DRAWING FOR 12x15 CARPET TO BE GIVEN AWAY MON., DEC. 21.

QUALITY CARPET AT REASONABLE PRICES STOP IN AND SEE ESTILL COLLINS

**10 HOUR Pre-Christmas Sale**

**SAVE** Scanners • Radios • Extenda-Phones **SAVE**  
Tape Recorders • Tape Decks • Stereos

**RCA**

**RCA ColorTrak 25" diagonal** **RCA XL-100 19" diagonal**

**"The Gift That Keeps On Giving"**

**BLACK BART**  
QUALITY AT ONLY \$497  
(YOUR CHOICE—COMPLETE)

The Pleasing Design of Black Bart Will Blend With Any Decorating Scheme.

The Functional Design Easily Allows Black Bart To Become A Freestanding Stove.

SEE YOUR LOCAL BLACK BART DEALER  
**THOMAS ENERGY FACTORY OUTLET STOVES**  
9th & Broadway, Paintsville, Ky.  
(2 DORS DOWN FROM THE BOWLING ALLEY)

**WHEN SATURDAY DECEMBER 5th**

**TIME NOON TO 10 P.M.**

**Whirlpool Appliances!**

REGISTER FOR **FREE WHIRLPOOL MICROWAVE OVEN**  
To be given away Dec. 5th. No purchase necessary.

**SAVE** Bedroom Suites • Living Room Suites • Dining Room Furniture **SAVE**  
Coffee Tables • End Tables • Recliners • Rockers  
Lamps • Clocks • Night Lights • Pictures **SAVE**

**PETRY Furniture & Appliances**  
Martin "Service Is Our Best Salesman." 285-3214



# Road Fund Plan Would Draw Extra \$200 Mill.

The State Highway Advisory Committee has proposed a six-point plan to add more than \$200 million in annual revenue to the state's road fund.

The 45-member committee, formed by Transportation Secretary Frank Metts in September, is working on proposals to present to the Legislature to aid the road fund.

According to transportation officials, the state's road fund has declined to the 1975 level in terms of actual dollars. The state Transportation Department has suffered a combined \$365 million shortfall in state and federal revenues since 1980.

The six-point plan proposed by the committee at its third meeting held in Elizabethtown Nov. 19 is intended to reverse the current decline in the road fund. The proposals, if acted on, would enable the state to continue present levels of maintenance and construction.

The proposals agreed on by the members of the committee are:

- Elimination of tolls on the state's nine toll roads. The committee recommended that tolls be eliminated on the toll roads to encourage use of the roads. Toll revenues amount to \$18 million annually with the cost of collecting the tolls totaling \$7 million. Members felt the \$11 million loss in revenue would be offset by lower maintenance on adjacent routes. Members also recommended the addition of more access to the toll roads.

- Increase automobile registration from \$12.50 to \$25. The members proposed bringing the cost of auto registration up to the levels of neighboring states. The average cost of registration in surrounding states is \$25.90. This proposal would create an estimated \$20 million in additional revenue annually.

- Raise truck registration to the average of surrounding states. Estimated to add from \$20 million to \$50 million to the state's road fund, the proposal would combine the surcharge on truck fuel into the registration fee to make collection easier. The committee also recommended the exemption on farm trucks weighing less than one ton be removed.

- Increase the motor fuels tax. The motor fuels tax generates about 45 per-

cent of the revenue in the road fund. The tax was changed from nine cents per gallon to 9 percent of the wholesale price of gasoline by the Legislature in 1980. The change failed to produce the expected revenue increases because of decline in the fuel use and in the cost of gasoline. The committee recommended raising the percentage of the tax and setting a higher floor on the tax. Estimated revenue to be generated is \$100 million.

- Transfer highway-related sales taxes to the road fund. Under this proposal, tax revenue from garages, service stations, auto parts dealers and motor vehicle dealers would be transferred to the road fund. About \$45 million in sales tax is collected annually from these sources. Members justified the proposal by saying these revenues relate directly to highway use.

- Transfer property tax on automobiles to the road fund. About \$25 million goes into the general fund annually from property taxes collected on automobiles. The figure recommended by the committee does not include the portion of automobile property taxes designated for local governments and schools.

The committee will meet in December in Louisville to draw up final recommendations which will be presented to Secretary Metts.

Metts has assured the committee that whether or not he accepts all their recommendations, he will do all he can to see the state's transportation needs receive a fair share of the state's revenues.

## Kathy Charles, Philip Salisbury Wed



Kathy Lynn Charles, daughter of Mr. and Mrs. William Mack Charles, of Ashland, and Philip Gregory Salisbury, son of Mr. and Mrs. Philip E. Salisbury, of Catlettsburg, were married in a private evening ceremony at the Centenary United Methodist Church, Ashland, November 6.

The bride, a graduate of Paul G. Blazer High School, attended Ashland Community College. The bridegroom, a graduate of Boyd County High School, attended Ashland Community College and the University of Kentucky. Both are employed by Ashland Oil, Inc.

The couple was honored with a reception at the home of the groom's parents, November 21. Following a trip to Tennessee, they are residing at Route 7, Ashland.

The groom is the grandson of Marie and the late James W. Salisbury, and Albert and the late Nannie Spradlin, Prestonsburg.

**CHICKEN & DUMPLING DINNER**  
(AND ALL THE TRIMMINGS)  
SPONSORED BY ARCHER SENIOR CITIZENS  
**AT ARCHER PARK**  
Friday, Dec. 11—4 to 7 p.m.  
\$3 PER PLATE

ALL AGES

Adults	Children
Babies	
2-8 x 10	
3-5 x 7	
15-Wallet	
4-CHARMS	
Groups \$1.95 Each Additional Head	

**A Package of 24 Color Prints**

Entire Package \$12.95 Deposit at Sitting \$2.00 Bal. on Delivery \$10.95

**THOMPSON'S IGA**  
Highland Shopping Plaza, Prestonsburg, Ky.  
TUESDAY, DECEMBER 8, 1981  
Martin, Ky.  
WEDNESDAY, DECEMBER 9, 1981  
Wheelwright, Ky.  
THURSDAY, DECEMBER 10, 1981  
Daily: 12 Noon till 7:00 p.m.  
DELIVERY BEFORE CHRISTMAS  
NO SPLIT ORDERS

### Dec. 9 KET Program To Eye Watts Policies

Secretary of the Interior James Watt is the topic of the public television special, "James Watt's Environment: Promised Land," airing Wednesday, December 9 at 9:00 p.m. (ET), 8:00 p.m. (CT), on KET.

As a member of President Reagan's Cabinet, Watt has generated controversy with proposals for extending leases for oil exploration near California beaches and harvesting timber in protected wilderness areas. Viewpoints from industrialists, residents of the affected areas and national environmentalists are juxtaposed with comments from Watt and the Interior Department during this one-hour program.

Coal fields and strip mines in Kentucky and forests in western Oregon, Montana and Wyoming are visited in an examination of Watt's intention to open them for lumber harvests and oil/gas development.

"James Watt's Environment: Promised Land" was produced by the Chedd-Angier Production Company.

### NOTICE OF INTENTION TO MINE

1. In accordance with the provisions of KRS 350.055, notice is hereby given that: Beach Corporation, 612 Lexington Bldg., 201 W. Short St., Lexington, Ky., intends to file an application for the surface disturbance mining of approximately 8 acres, located west of Justell in Floyd county. The proposed operation is approximately .6 miles west of Route US 23's junction with the Justell Road, and located south of Levisa Fork, latitude 37° 33' 21", longitude 82° 38' 30". The surface of the area to be mined is owned by: Bailey Heirs. A brief description of the kind of mining activity proposed is: existing tippie site. The application will be filed at the Bureau of Surface Mining Reclamation and Enforcement, Prestonsburg Area Office, 431 South Lake Drive, Prestonsburg, Kentucky, 41653.

Persons wishing to file written objections and/or request a formal administrative hearing in regard to the above described surface mine should notify the Department for Natural Resources and Environmental Protection within 30 days of the date of this notice. A copy of the newspaper clipping must be attached to the written objection. The objection or request for a hearing will reference application number 036-8018. Such objection or request must be in accordance with KRS 224.081 (2), and must be forwarded to the Director of Permits, Bureau of Surface Mining Reclamation and Enforcement, Capital Plaza Tower, Frankfort, Kentucky, 40601.

2. Notice is hereby provided pursuant to 30 CFD 715.13 (d) (10) and KRS 350 that the proposed post mining land use does not constitute a change from the premining land use. Public comment regarding a proposed change in land use may be submitted to the address listed above.

# THIS IS IT!

# GRAND OPENING!

THIS WEEKEND!

**STARTS DEC. 4 THRU DEC. 24**

★ WE TALKED ABOUT IT!  
★ WE PLANNED IT!  
★ WE TOLD YOU TO WATCH FOR IT!

**OPEN TILL 7 P.M. THIS WEEKEND!**

## NOW WE'RE GOING TO DO IT!

THE NEW JENNY WILEY TOYOTA GMC IS HAVING THE BIGGEST, MOST DYNAMITE GRAND OPENING SALE THIS AREA HAS EVER SEEN!

# 20 DAYS OF DEALING!

PRICES SLASHED ON EVERYTHING! WE WILL SELL 60 CARS OR TRUCKS

**REGISTER FOR THESE PRIZES**  
(NO PURCHASE NECESSARY)

**1ST 19" REMOTE CONTROL COLOR TV BY PHILCO**  
(FURNISHED BY B&W TV, PRESTONSBURG, KY.)

**2ND ODYSSEY TV GAME BY MAGNAVOX**  
(FURNISHED BY B&W TV, PRESTONSBURG, KY.)

**TO BE GIVEN AWAY DECEMBER 24**

**CHECK OUT OUR NEW FACILITIES**

- ✓ LARGE, MODERN SHOWROOM
- ✓ CONVENIENT WAITING ROOM
- ✓ LARGE COMFORTABLE OFFICE
- ✓ NEW PARTS WAREHOUSE
- ✓ NEW 1ST CLASS SERVICE AREA
- ✓ EXPERIENCE IN SALES AND SERVICE

**WE MUST PROVE TO TOYOTA THAT WE CAN SELL 'EM... HELP!**

4 WD SR5 Long Bed Sport Truck

Starlet 3-Door Liftback

Corolla Tercel

SEE THE ALL NEW CELICA AND SUPRA FEATURED IN OUR SHOWROOM!

Celica GT Liftback

IT'S OPEN!  
TOYOTA

## JENNY WILEY TOYOTA-GMC

U.S. 23 NO., PRESTONSBURG, KY.

**LOCATED ON U.S. 23**  
PRESTONSBURG-PAINTSVILLE HWY.  
2 MI. NO. OF PRESTONSBURG—11 MI. SO. OF PAINTSVILLE

**FORMERLY ART'S AUTO SALES**

**CALL THE TEAM**  
**PH: 886-3861**

BILL MAYNARD, OWNER  
BILLY MAYNARD, PRESIDENT  
ABE VANDERPOOL, GEN. MGR.  
RANDY ROWLAND, SALES  
RALPH MAYNARD, SERVICE MGR.  
ALSO: PEGGY DUTY, BARBARA CHARLES, JIMMY CAUDILL, RANDY SMITH, RALPH FRASURE

**GOAL**

WE WILL REACH OUR GOAL!

**START**

A FREE GIFT WITH EVERY PURCHASE!



# WATER RESOURCES ACT COMMENT IS ASKED

Cafeteria style service for soil and water conservation programs will not help the nation meet its food and fiber commitments in the future, according to a three-year study from the U.S. Department of Agriculture (USDA). "About one-third of America's cropland is eroding faster than the soil can rebuild itself through the natural process," explained Pat Beyler, District Conservationist, with the U.S. Soil Conservation Service office in Prestonsburg. "Floyd County has some 4,000 acres which are a part of the national figure," Mr. Beyler said. "We now have a proposed soil and water conservation program which could redirect USDA people and money to the most critical resource problems in the state and the nation to enable us to maintain our agricultural production base," he pointed out.

The study was called for under the Soil and Water Resources Conservation Act of 1977 (RCA). It asked for an evaluation of past programs and an analysis of the direction future programs need to take. Kentucky Senator Walter D. Huddleston was the author of this legislation. The general public was also invited to participate in shaping USDA's efforts in the area of natural resources.

There are two alternatives programs and USDA's preferred program. Alternative 1 calls for status quo operations with severe budget reduction outlays for soil and water conservation programs throughout USDA.

Alternative 2 is the redirection of the present programs and was previously

the most popular with the public during the 1980 RCA review. On the other hand, the preferred program is representative of the public's desire to return greater control to states which is a central theme of the current administration. The preferred program consists of the following and is an expansion of Alternative 2 but calls for no additional increase in current funding levels: Establishment of local, state and na-

tional conservation boards; required conservation plans before Farmers Home Administration loans are approved; tax incentives as an inducement to increase conservation systems; increase funding for research, information and education programs; expansion of the long-term agreement approach for cost-share monies; targeting money and technical people into the most serious erosion plagued areas; pilot projects to

evaluate new approaches such as performance bonuses and cross-compliance; increased emphasis on local and state involvement in setting priorities for soil and water conservation activities. The public comment period will end January 15, 1982. For further information people should contact either the Soil Conservation Service or the Agricultural Stabilization and Conservation Service offices in Floyd county.



**ARWOOD'S GIANT TOYLAND**  
**OPEN EACH SUNDAY**  
**12 NOON-5 P.M.**  
**FROM NOW TILL CHRISTMAS**  
**ARWOOD'S HARDWARE & FURNITURE**  
 Phone 886-6116, So. Lake Drive Phone 886-2703, Court St.

<b>Keepsake</b> Registered Diamond Ring <b>Diamond Solitaires</b> 0.50 Ct. 1.00 Ct. 1.50 Ct. 2.00 Ct. Reg. \$275.00 \$329 \$379 \$429 \$529 Available in White or Yellow Gold	<b>Diamond Earrings</b> 0.80 Ct. 1.00 Ct. 1.20 Ct. 1.40 Ct. 1.60 Ct. 1.80 Ct. 2.00 Ct. Reg. \$28.00 \$39.95 \$49.95 \$59.95 \$69.95 \$79.95 \$109 Available in White or Yellow Gold	<b>Ladies 19 Diamond Kentucky Cluster</b> Reg. \$300 \$249 <b>Gents 19 Diamond Kentucky Cluster</b> Reg. \$339 \$279 Available in White or Yellow Gold	<b>Diamond Pendants</b> 0.50 Ct. 1.00 Ct. 1.50 Ct. 2.00 Ct. 2.50 Ct. 3.00 Ct. 3.50 Ct. 4.00 Ct. 4.50 Ct. 5.00 Ct. Reg. \$40.00 \$69 \$99 \$139 \$169 \$199 \$229 \$259 \$289 \$319 \$349 \$379 \$409 \$439 \$469 \$499 \$529 \$559 \$589 \$619 \$649 \$679 \$709 \$739 \$769 \$799 \$829 \$859 \$889 \$919 \$949 \$979 \$1009 \$1039 \$1069 \$1099 \$1129 \$1159 \$1189 \$1219 \$1249 \$1279 \$1309 \$1339 \$1369 \$1399 \$1429 \$1459 \$1489 \$1519 \$1549 \$1579 \$1609 \$1639 \$1669 \$1699 \$1729 \$1759 \$1789 \$1819 \$1849 \$1879 \$1909 \$1939 \$1969 \$1999 \$2029 \$2059 \$2089 \$2119 \$2149 \$2179 \$2209 \$2239 \$2269 \$2299 \$2329 \$2359 \$2389 \$2419 \$2449 \$2479 \$2509 \$2539 \$2569 \$2599 \$2629 \$2659 \$2689 \$2719 \$2749 \$2779 \$2809 \$2839 \$2869 \$2899 \$2929 \$2959 \$2989 \$3019 \$3049 \$3079 \$3109 \$3139 \$3169 \$3199 \$3229 \$3259 \$3289 \$3319 \$3349 \$3379 \$3409 \$3439 \$3469 \$3499 \$3529 \$3559 \$3589 \$3619 \$3649 \$3679 \$3709 \$3739 \$3769 \$3799 \$3829 \$3859 \$3889 \$3919 \$3949 \$3979 \$4009 \$4039 \$4069 \$4099 \$4129 \$4159 \$4189 \$4219 \$4249 \$4279 \$4309 \$4339 \$4369 \$4399 \$4429 \$4459 \$4489 \$4519 \$4549 \$4579 \$4609 \$4639 \$4669 \$4699 \$4729 \$4759 \$4789 \$4819 \$4849 \$4879 \$4909 \$4939 \$4969 \$4999 \$5029 \$5059 \$5089 \$5119 \$5149 \$5179 \$5209 \$5239 \$5269 \$5299 \$5329 \$5359 \$5389 \$5419 \$5449 \$5479 \$5509 \$5539 \$5569 \$5599 \$5629 \$5659 \$5689 \$5719 \$5749 \$5779 \$5809 \$5839 \$5869 \$5899 \$5929 \$5959 \$5989 \$6019 \$6049 \$6079 \$6109 \$6139 \$6169 \$6199 \$6229 \$6259 \$6289 \$6319 \$6349 \$6379 \$6409 \$6439 \$6469 \$6499 \$6529 \$6559 \$6589 \$6619 \$6649 \$6679 \$6709 \$6739 \$6769 \$6799 \$6829 \$6859 \$6889 \$6919 \$6949 \$6979 \$7009 \$7039 \$7069 \$7099 \$7129 \$7159 \$7189 \$7219 \$7249 \$7279 \$7309 \$7339 \$7369 \$7399 \$7429 \$7459 \$7489 \$7519 \$7549 \$7579 \$7609 \$7639 \$7669 \$7699 \$7729 \$7759 \$7789 \$7819 \$7849 \$7879 \$7909 \$7939 \$7969 \$7999 \$8029 \$8059 \$8089 \$8119 \$8149 \$8179 \$8209 \$8239 \$8269 \$8299 \$8329 \$8359 \$8389 \$8419 \$8449 \$8479 \$8509 \$8539 \$8569 \$8599 \$8629 \$8659 \$8689 \$8719 \$8749 \$8779 \$8809 \$8839 \$8869 \$8899 \$8929 \$8959 \$8989 \$9019 \$9049 \$9079 \$9109 \$9139 \$9169 \$9199 \$9229 \$9259 \$9289 \$9319 \$9349 \$9379 \$9409 \$9439 \$9469 \$9499 \$9529 \$9559 \$9589 \$9619 \$9649 \$9679 \$9709 \$9739 \$9769 \$9799 \$9829 \$9859 \$9889 \$9919 \$9949 \$9979 \$10009 \$10039 \$10069 \$10099 \$10129 \$10159 \$10189 \$10219 \$10249 \$10279 \$10309 \$10339 \$10369 \$10399 \$10429 \$10459 \$10489 \$10519 \$10549 \$10579 \$10609 \$10639 \$10669 \$10699 \$10729 \$10759 \$10789 \$10819 \$10849 \$10879 \$10909 \$10939 \$10969 \$10999 \$11029 \$11059 \$11089 \$11119 \$11149 \$11179 \$11209 \$11239 \$11269 \$11299 \$11329 \$11359 \$11389 \$11419 \$11449 \$11479 \$11509 \$11539 \$11569 \$11599 \$11629 \$11659 \$11689 \$11719 \$11749 \$11779 \$11809 \$11839 \$11869 \$11899 \$11929 \$11959 \$11989 \$12019 \$12049 \$12079 \$12109 \$12139 \$12169 \$12199 \$12229 \$12259 \$12289 \$12319 \$12349 \$12379 \$12409 \$12439 \$12469 \$12499 \$12529 \$12559 \$12589 \$12619 \$12649 \$12679 \$12709 \$12739 \$12769 \$12799 \$12829 \$12859 \$12889 \$12919 \$12949 \$12979 \$13009 \$13039 \$13069 \$13099 \$13129 \$13159 \$13189 \$13219 \$13249 \$13279 \$13309 \$13339 \$13369 \$13399 \$13429 \$13459 \$13489 \$13519 \$13549 \$13579 \$13609 \$13639 \$13669 \$13699 \$13729 \$13759 \$13789 \$13819 \$13849 \$13879 \$13909 \$13939 \$13969 \$13999 \$14029 \$14059 \$14089 \$14119 \$14149 \$14179 \$14209 \$14239 \$14269 \$14299 \$14329 \$14359 \$14389 \$14419 \$14449 \$14479 \$14509 \$14539 \$14569 \$14599 \$14629 \$14659 \$14689 \$14719 \$14749 \$14779 \$14809 \$14839 \$14869 \$14899 \$14929 \$14959 \$14989 \$15019 \$15049 \$15079 \$15109 \$15139 \$15169 \$15199 \$15229 \$15259 \$15289 \$15319 \$15349 \$15379 \$15409 \$15439 \$15469 \$15499 \$15529 \$15559 \$15589 \$15619 \$15649 \$15679 \$15709 \$15739 \$15769 \$15799 \$15829 \$15859 \$15889 \$15919 \$15949 \$15979 \$16009 \$16039 \$16069 \$16099 \$16129 \$16159 \$16189 \$16219 \$16249 \$16279 \$16309 \$16339 \$16369 \$16399 \$16429 \$16459 \$16489 \$16519 \$16549 \$16579 \$16609 \$16639 \$16669 \$16699 \$16729 \$16759 \$16789 \$16819 \$16849 \$16879 \$16909 \$16939 \$16969 \$16999 \$17029 \$17059 \$17089 \$17119 \$17149 \$17179 \$17209 \$17239 \$17269 \$17299 \$17329 \$17359 \$17389 \$17419 \$17449 \$17479 \$17509 \$17539 \$17569 \$17599 \$17629 \$17659 \$17689 \$17719 \$17749 \$17779 \$17809 \$17839 \$17869 \$17899 \$17929 \$17959 \$17989 \$18019 \$18049 \$18079 \$18109 \$18139 \$18169 \$18199 \$18229 \$18259 \$18289 \$18319 \$18349 \$18379 \$18409 \$18439 \$18469 \$18499 \$18529 \$18559 \$18589 \$18619 \$18649 \$18679 \$18709 \$18739 \$18769 \$18799 \$18829 \$18859 \$18889 \$18919 \$18949 \$18979 \$19009 \$19039 \$19069 \$19099 \$19129 \$19159 \$19189 \$19219 \$19249 \$19279 \$19309 \$19339 \$19369 \$19399 \$19429 \$19459 \$19489 \$19519 \$19549 \$19579 \$19609 \$19639 \$19669 \$19699 \$19729 \$19759 \$19789 \$19819 \$19849 \$19879 \$19909 \$19939 \$19969 \$19999 \$20029 \$20059 \$20089 \$20119 \$20149 \$20179 \$20209 \$20239 \$20269 \$20299 \$20329 \$20359 \$20389 \$20419 \$20449 \$20479 \$20509 \$20539 \$20569 \$20599 \$20629 \$20659 \$20689 \$20719 \$20749 \$20779 \$20809 \$20839 \$20869 \$20899 \$20929 \$20959 \$20989 \$21019 \$21049 \$21079 \$21109 \$21139 \$21169 \$21199 \$21229 \$21259 \$21289 \$21319 \$21349 \$21379 \$21409 \$21439 \$21469 \$21499 \$21529 \$21559 \$21589 \$21619 \$21649 \$21679 \$21709 \$21739 \$21769 \$21799 \$21829 \$21859 \$21889 \$21919 \$21949 \$21979 \$22009 \$22039 \$22069 \$22099 \$22129 \$22159 \$22189 \$22219 \$22249 \$22279 \$22309 \$22339 \$22369 \$22399 \$22429 \$22459 \$22489 \$22519 \$22549 \$22579 \$22609 \$22639 \$22669 \$22699 \$22729 \$22759 \$22789 \$22819 \$22849 \$22879 \$22909 \$22939 \$22969 \$22999 \$23029 \$23059 \$23089 \$23119 \$23149 \$23179 \$23209 \$23239 \$23269 \$23299 \$23329 \$23359 \$23389 \$23419 \$23449 \$23479 \$23509 \$23539 \$23569 \$23599 \$23629 \$23659 \$23689 \$23719 \$23749 \$23779 \$23809 \$23839 \$23869 \$23899 \$23929 \$23959 \$23989 \$24019 \$24049 \$24079 \$24109 \$24139 \$24169 \$24199 \$24229 \$24259 \$24289 \$24319 \$24349 \$24379 \$24409 \$24439 \$24469 \$24499 \$24529 \$24559 \$24589 \$24619 \$24649 \$24679 \$24709 \$24739 \$24769 \$24799 \$24829 \$24859 \$24889 \$24919 \$24949 \$24979 \$25009 \$25039 \$25069 \$25099 \$25129 \$25159 \$25189 \$25219 \$25249 \$25279 \$25309 \$25339 \$25369 \$25399 \$25429 \$25459 \$25489 \$25519 \$25549 \$25579 \$25609 \$25639 \$25669 \$25699 \$25729 \$25759 \$25789 \$25819 \$25849 \$25879 \$25909 \$25939 \$25969 \$25999 \$26029 \$26059 \$26089 \$26119 \$26149 \$26179 \$26209 \$26239 \$26269 \$26299 \$26329 \$26359 \$26389 \$26419 \$26449 \$26479 \$26509 \$26539 \$26569 \$26599 \$26629 \$26659 \$26689 \$26719 \$26749 \$26779 \$26809 \$26839 \$26869 \$26899 \$26929 \$26959 \$26989 \$27019 \$27049 \$27079 \$27109 \$27139 \$27169 \$27199 \$27229 \$27259 \$27289 \$27319 \$27349 \$27379 \$27409 \$27439 \$27469 \$27499 \$27529 \$27559 \$27589 \$27619 \$27649 \$27679 \$27709 \$27739 \$27769 \$27799 \$27829 \$27859 \$27889 \$27919 \$27949 \$27979 \$28009 \$28039 \$28069 \$28099 \$28129 \$28159 \$28189 \$28219 \$28249 \$28279 \$28309 \$28339 \$28369 \$28399 \$28429 \$28459 \$28489 \$28519 \$28549 \$28579 \$28609 \$28639 \$28669 \$28699 \$28729 \$28759 \$28789 \$28819 \$28849 \$28879 \$28909 \$28939 \$28969 \$28999 \$29029 \$29059 \$29089 \$29119 \$29149 \$29179 \$29209 \$29239 \$29269 \$29299 \$29329 \$29359 \$29389 \$29419 \$29449 \$29479 \$29509 \$29539 \$29569 \$29599 \$29629 \$29659 \$29689 \$29719 \$29749 \$29779 \$29809 \$29839 \$29869 \$29899 \$29929 \$29959 \$29989 \$30019 \$30049 \$30079 \$30109 \$30139 \$30169 \$30199 \$30229 \$30259 \$30289 \$30319 \$30349 \$30379 \$30409 \$30439 \$30469 \$30499 \$30529 \$30559 \$30589 \$30619 \$30649 \$30679 \$30709 \$30739 \$30769 \$30799 \$30829 \$30859 \$30889 \$30919 \$30949 \$30979 \$31009 \$31039 \$31069 \$31099 \$31129 \$31159 \$31189 \$31219 \$31249 \$31279 \$31309 \$31339 \$31369 \$31399 \$31429 \$31459 \$31489 \$31519 \$31549 \$31579 \$31609 \$31639 \$31669 \$31699 \$31729 \$31759 \$31789 \$31819 \$31849 \$31879 \$31909 \$31939 \$31969 \$31999 \$32029 \$32059 \$32089 \$32119 \$32149 \$32179 \$32209 \$32239 \$32269 \$32299 \$32329 \$32359 \$32389 \$32419 \$32449 \$32479 \$32509 \$32539 \$32569 \$32599 \$32629 \$32659 \$32689 \$32719 \$32749 \$32779 \$32809 \$32839 \$32869 \$32899 \$32929 \$32959 \$32989 \$33019 \$33049 \$33079 \$33109 \$33139 \$33169 \$33199 \$33229 \$33259 \$33289 \$33319 \$33349 \$33379 \$33409 \$33439 \$33469 \$33499 \$33529 \$33559 \$33589 \$33619 \$33649 \$33679 \$33709 \$33739 \$33769 \$33799 \$33829 \$33859 \$33889 \$33919 \$33949 \$33979 \$34009 \$34039 \$34069 \$34099 \$34129 \$34159 \$34189 \$34219 \$34249 \$34279 \$34309 \$34339 \$34369 \$34399 \$34429 \$34459 \$34489 \$34519 \$34549 \$34579 \$34609 \$34639 \$34669 \$34699 \$34729 \$34759 \$34789 \$34819 \$34849 \$34879 \$34909 \$34939 \$34969 \$34999 \$35029 \$35059 \$35089 \$35119 \$35149 \$35179 \$35209 \$35239 \$35269 \$35299 \$35329 \$35359 \$35389 \$35419 \$35449 \$35479 \$35509 \$35539 \$35569 \$35599 \$35629 \$35659 \$35689 \$35719 \$35749 \$35779 \$35809 \$35839 \$35869 \$35899 \$35929 \$35959 \$35989 \$36019 \$36049 \$36079 \$36109 \$36139 \$36169 \$36199 \$36229 \$36259 \$36289 \$36319 \$36349 \$36379 \$36409 \$36439 \$36469 \$36499 \$36529 \$36559 \$36589 \$36619 \$36649 \$36679 \$36709 \$36739 \$36769 \$36799 \$36829 \$36859 \$36889 \$36919 \$36949 \$36979 \$37009 \$37039 \$37069 \$37099 \$37129 \$37159 \$37189 \$37219 \$37249 \$37279 \$37309 \$37339 \$37369 \$37399 \$37429 \$37459 \$37489 \$37519 \$37549 \$37579 \$37609 \$37639 \$37669 \$37699 \$37729 \$37759 \$37789 \$37819 \$37849 \$37879 \$37909 \$37939 \$37969 \$37999 \$38029 \$38059 \$38089 \$38119 \$38149 \$38179 \$38209 \$38239 \$38269 \$38299 \$38329 \$38359 \$38389 \$38419 \$38449 \$38479 \$38509 \$38539 \$38569 \$38599 \$38629 \$38659 \$38689 \$38719 \$38749 \$38779 \$38809 \$38839 \$38869 \$38899 \$38929 \$38959 \$38989 \$39019 \$39049 \$39079 \$39109 \$39139 \$39169 \$39199 \$39229 \$39259 \$39289 \$39319 \$39349 \$39379 \$39409 \$39439 \$39469 \$39499 \$39529 \$39559 \$39589 \$39619 \$39649 \$39679 \$39709 \$39739 \$39769 \$39799 \$39829 \$39859 \$39889 \$39919 \$39949 \$39979 \$40009 \$40039 \$40069 \$40099 \$40129 \$40159 \$40189 \$40219 \$40249 \$40279 \$40309 \$40339 \$40369 \$40399 \$40429 \$40459 \$40489 \$40519 \$40549 \$40579 \$40609 \$40639 \$40669 \$40699 \$40729 \$40759 \$40789 \$40819 \$40849 \$40879 \$40909 \$40939 \$40969 \$40999 \$41029 \$41059 \$41089 \$41119 \$41149 \$41179 \$41209 \$41239 \$41269 \$41299 \$41329 \$41359 \$41389 \$41419 \$41449 \$41479 \$41509 \$41539 \$41569 \$41599 \$41629 \$41659 \$41689 \$41719 \$41749 \$41779 \$41809 \$41839 \$41869 \$41899 \$41929 \$41959 \$41989 \$42019 \$42049 \$42079 \$42109 \$42139 \$42169 \$42199 \$42229 \$42259 \$42289 \$42319 \$42349 \$42379 \$42409 \$42439 \$42469 \$42499 \$42529 \$42559 \$42589 \$42619 \$42649 \$42679 \$42709 \$42739 \$42769 \$42799 \$42829 \$42859 \$42889 \$42919 \$42949 \$42979 \$43009 \$43039 \$43069 \$43099 \$43129 \$43159 \$43189 \$43219 \$43249 \$43279 \$43309 \$43339 \$43369 \$43399 \$43429 \$43459 \$43489 \$43519 \$43549 \$43579 \$43609 \$43639 \$43669 \$43699 \$43729 \$43759 \$43789 \$43819 \$43849 \$43879 \$43909 \$43939 \$43969 \$43999 \$44029 \$44059 \$44089 \$44119 \$44149 \$44179 \$44209 \$44239 \$44269 \$44299 \$44329 \$44359 \$44389 \$44419 \$44449 \$44479 \$44509 \$44539 \$44569 \$44599 \$44629 \$44659 \$44689 \$44719 \$44749 \$44779 \$44809 \$44839 \$44869 \$44899 \$44929 \$44959 \$44989 \$45019 \$45049 \$45079 \$45109 \$45139 \$45169 \$45199 \$45229 \$45259 \$45289 \$45319 \$45349 \$45379 \$45409 \$45439 \$45469 \$45499 \$45529 \$45559 \$45589 \$45619 \$45649 \$45679 \$45709 \$45739 \$45769 \$45799 \$45829 \$45859 \$45889 \$45919 \$45949 \$45979 \$46009 \$46039 \$46069 \$46099 \$46129 \$46159 \$46189 \$46219 \$46249 \$46279 \$46309 \$46339 \$46369 \$46399 \$46429 \$46459 \$46489 \$46519 \$46549 \$46579 \$46609 \$46639 \$46669 \$46699 \$46729 \$46759 \$46789 \$46819 \$46849 \$46879 \$46909 \$46939 \$46969 \$46999 \$47029 \$47059 \$47089 \$47119 \$47149 \$47179 \$47209 \$47239 \$47269 \$47299 \$47329 \$47359 \$47389 \$47419 \$47449 \$47479 \$47509 \$47539 \$47569 \$47599 \$47629 \$47659 \$47689 \$47719 \$47749 \$47779 \$47809 \$47839 \$47869 \$47899 \$47929 \$47959 \$47989 \$48019 \$48049 \$48079 \$48109 \$48139 \$48169 \$48199 \$48229 \$48259 \$48289 \$48319 \$48349 \$48379 \$48409 \$48439 \$48469 \$48499 \$48529 \$48559 \$48589 \$48619 \$48649 \$48679 \$48709 \$48739 \$48769 \$48799 \$48829 \$48859 \$48889 \$48919 \$48949 \$48979 \$49009 \$49039 \$49069 \$49099 \$49129 \$49159 \$49189 \$49219 \$49249 \$49279 \$49309 \$49339 \$49369 \$49399 \$49429 \$49459 \$49489 \$49519 \$49549 \$49579 \$49609 \$49639 \$49669 \$49699 \$49729 \$49759 \$49789 \$49819 \$49849 \$49879 \$49909 \$49939 \$49969 \$49999 \$50029 \$50059 \$50089 \$50119 \$50149 \$50179 \$50209 \$50239 \$50269 \$50299 \$50329 \$50359 \$50389 \$50419 \$50449 \$50479 \$50509 \$50539 \$50569 \$50599 \$50629 \$50659 \$50689 \$50719 \$50749 \$50779 \$50809 \$50839 \$50869 \$50899 \$50929 \$50959 \$50989 \$51019 \$51049 \$51079 \$51109 \$51139 \$51169 \$51199 \$51229 \$51259 \$51289 \$51319 \$51349 \$51379 \$51409 \$51439 \$51469 \$51499 \$51529 \$51559 \$51589 \$51619 \$51649 \$51679 \$51709 \$51739 \$51769 \$51799 \$51829 \$51859 \$51889 \$51919 \$51949 \$51979 \$52009 \$52039 \$52069 \$52099 \$52129 \$52159 \$52189 \$52219 \$52249 \$52279 \$52309 \$52339 \$52369 \$52399 \$52429 \$52459 \$52489 \$52519 \$52549 \$52579 \$52609 \$52639 \$52669 \$52699 \$52729 \$52759 \$52789 \$52819 \$52849 \$52879 \$52909 \$52939 \$52969 \$52999 \$53029 \$53059 \$53089 \$53119 \$53149 \$53179 \$53209 \$53239 \$53269 \$53299 \$53329 \$53359 \$53389 \$53419 \$53449 \$53479 \$53509 \$53539 \$53569 \$53599 \$53629 \$53659 \$53689 \$53719 \$53749 \$53779 \$53809 \$53839 \$53869 \$53899 \$53929 \$53959 \$53989 \$54019 \$54049 \$54079 \$54109 \$54139 \$54169 \$54199 \$54229 \$54259 \$54289 \$54319 \$54349 \$54379 \$54409 \$54439 \$54469 \$54499 \$54529 \$54559 \$54589 \$54619 \$54649 \$54679 \$54709 \$54739 \$54769 \$54799 \$54829 \$54859 \$54889 \$54919 \$54949 \$54979 \$55009 \$55039 \$55069 \$55099 \$55129 \$55159 \$55189 \$55219 \$55249 \$55279 \$55309 \$55339 \$55369 \$55399 \$55429 \$55459 \$55489 \$55519 \$55549 \$55579 \$55609 \$55639 \$55669 \$55699 \$55729 \$55759 \$55789 \$55819 \$55849 \$55879 \$55909 \$55939 \$55969 \$55999
----------------------------------------------------------------------------------------------------------------------------------------------------------------------------------------------	----------------------------------------------------------------------------------------------------------------------------------------------------------------------------------------------	--------------------------------------------------------------------------------------------------------------------------------------------------------------------	--------------------------------------------------------------------------------------------------------------------------------------------------------------------------------------------------------------------------------------------------------------------------------------------------------------------------------------------------------------------------------------------------------------------------------------------------------------------------------------------------------------------------------------------------------------------------------------------------------------------------------------------------------------------------------------------------------------------------------------------------------------------------------------------------------------------------------------------------------------------------------------------------------------------------------------------------------------------------------------------------------------------------------------------------------------------------------------------------------------------------------------------------------------------------------------------------------------------------------------------------------------------------------------------------------------------------------------------------------------------------------------------------------------------------------------------------------------------------------------------------------------------------------------------------------------------------------------------------------------------------------------------------------------------------------------------------------------------------------------------------------------------------------------------------------------------------------------------------------------------------------------------------------------------------------------------------------------------------------------------------------------------------------------------------------------------------------------------------------------------------------------------------------------------------------------------------------------------------------------------------------------------------------------------------------------------------------------------------------------------------------------------------------------------------------------------------------------------------------------------------------------------------------------------------------------------------------------------------------------------------------------------------------------------------------------------------------------------------------------------------------------------------------------------------------------------------------------------------------------------------------------------------------------------------------------------------------------------------------------------------------------------------------------------------------------------------------------------------------------------------------------------------------------------------------------------------------------------------------------------------------------------------------------------------------------------------------------------------------------------------------------------------------------------------------------------------------------------------------------------------------------------------------------------------------------------------------------------------------------------------------------------------------------------------------------------------------------------------------------------------------------------------------------------------------------------------------------------------------------------------------------------------------------------------------------------------------------------------------------------------------------------------------------------------------------------------------------------------------------------------------------------------------------------------------------------------------------------------------------------------------------------------------------------------------------------------------------------------------------------------------------------------------------------------------------------------------------------------------------------------------------------------------------------------------------------------------------------------------------------------------------------------------------------------------------------------------------------------------------------------------------------------------------------------------------------------------------------------------------------------------------------------------------------------------------------------------------------------------------------------------------------------------------------------------------------------------------------------------------------------------------------------------------------------------------------------------------------------------------------------------------------------------------------------------------------------------------------------------------------------------------------------------------------------------------------------------------------------------------------------------------------------------------------------------------------------------------------------------------------------------------------------------------------------------------------------------------------------------------------------------------------------------------------------------------------------------------------------------------------------------------------------------------------------------------------------------------------------------------------------------------------------------------------------------------------------------------------------------------------------------------------------------------------------------------------------------------------------------------------------------------------------------------------------------------------------------------------------------------------------------------------------------------------------------------------------------------------------------------------------------------------------------------------------------------------------------------------------------------------------------------------------------------------------------------------------------------------------------------------------------------------------------------------------------------------------------------------------------------------------------------------------------------------------------------------------------------------------------------------------------------------------------------------------------------------------------------------------------------------------------------------------------------------------------------------------------------------------------------------------------------------------------------------------------------------------------------------------------------------------------------------------------------------------------------------------------------------------------------------------------------------------------------------------------------------------------------------------------------------------------------------------------------------------------------------------------------------------------------------------------------------------------------------------------------------------------------------------------------------------------------------------------------------------------------------------------------------------------------------------------------------------------------------------------------------------------------------------------------------------------------------------------------------------------------------------------------------------------------------------------------------------------------------------------------------------------------------------------------------------------------------------------------------------------------------------------------------------------------------------------------------------------------------------------------------------------------------------------------------------------------------------------------------------------------------------------------------------------------------------------------------------------------------------------------------------------------------------------------------------------------------------------------------------------------------------------------------------------------------------------------------------------------------------------------------------------------------------------------------------------------------------------------------------------------------------------------------------------------------------------------------------------------------------------------------------------------------------------------------------------------------------------------------------------------------------------------------------------------------------------------------------------------------------------------------------------------------------------------------------------------------------------------------------------------------------------------------------------------------------------------------------------------------------------------------------------------------------------------------------------------------------------------------------------------------------------------------------------------------------------------------------------------------------------------------------------------------------------------------------------------------------------------------------------------------------------------------------------------------------------------------------------------------------------------------------------------------------------------------------------------------------------------------------------------------------------------------------------------------------------------------------------------------------------------------------------------------------------------------------------------------------------------------------------------------------------------------------------------------------------------------------------------------------------------------------------------------------------------------------------------------------------------------------------------------------------------------------------------------------------------------------------------------------------------------------------------------------------------------------------------------------------------------------------------------------------------------------------------------------------------------------------------------------------------------------------------------------------------------------------------------------------------------------------------------------------------------------------------------------------------------------------------------------------------------------------------------------------------------------------------------------------------------------------------------------------------------------------------------------------------------------------------------------------------------------------------------------------------------------------------------------------------------------------------------------------------------------------------------------------------------------------------------------------------------------------------------------------------------------------------------------------------------------------------------------------------------------------------------------------------------------------------------------------------------------------------------------------------------------------------------------------------------------------------------------------------------------------------------------------------------------------------------------------------------------------------------------------------------------------------------------------------------------------------------------------------------------------------------------------------------------------------------------------------------------------------------------------------------------------------------------------------------------------------------------------------------------------------------------------------------------------------------------------------------------------------------------------------------------------------------------------------------------------------------------------------------------------------------------------------------------------------------------------------------------------------------------------------------------------------------------------------------------------------------------------------------------------------------------------------------------------------------------------------------------------------------------------------------------------------------------------------------------------------------------------------------------------------------------------------------------------------------------------------------------------------------------------------------------------------------------------------------------------------------------------------------------------------------------------------------------------------------------------------------------------------------------------------------------------------------------------------------------------------------------------------------------------------------------------------------------------------------------------------------------------------------------------------------------------------------------------------------------------------------------------------------------------------------------------------------------------------------------------------------------------------------------------------------------------------------------------------------------------------------------------------------------------------------------------------------------------------------------------------------------------------------------------------------------------------------------------------------------------------------------------------------------------------------------------------------------------------------------------------------------------------------------------------------------------------------------------------------------------------------------------------------------------------------------------------------------------------------------



# Chandler's Was Lone Voice Raised Against Curci Firing

Last Tuesday's vote by the University of Kentucky Athletics Board to buy up the three remaining years of Head Football Coach Fran Curci's contract was unanimous, except for one vote. In the 15-1 decision which, the board hopes, will effectively remove Curci from the coaching spot, former governor A. B. "Happy" Chandler cast the one vote against the motion to dismiss Curci.

As the lone dissenter on the board, Chandler, a long-time friend and supporter of Curci during his nine years as head coach at UK, was outspoken about the board's decision.

While UK Athletics Director Cliff

Hagan called Curci's firing "in the best interests of the university and its football program." Chandler said the decision had set the football program back "at least five years."

Chandler said he would be "sorry for the fellow that comes in" to replace Curci, and he added that his advice to a new coach coming to UK would be "to try to go someplace else."

"This university established itself in times past as the graveyard of coaches and they just made another demonstration of it today," Chandler declared.

The former governor said he didn't think a series of well-publicized off-the-field incidents involving players and the police had resulted in Curci's undoing, rather, he pointed to what he termed "attitude" on the part of fellow athletic board members. "None of these so-called experts here, these professors on this board, they didn't help this man (Curci). They didn't go to practice. They didn't help him recruit. They didn't help him at all," Chandler said.

"In 1979, they gave him a new five-year contract, so they wiped all that out," Chandler said. "This is unjust and unfair and, I think, a tragic decision that ought not to have been made."

"I think this boy got bad treatment and for that they'll have to answer, I don't have to answer for it."

## Smith-Lafferty



Mr. and Mrs. James H. Smith, of Banner announce the engagement and forthcoming marriage of their daughter, Pauletta, to Mr. Bennie Michael Lafferty, son of Mr. and Mrs. Bennie Lynwood Lafferty, of Allen.

Mr. Lafferty is a 1981 graduate of Pikeville College and is presently employed by Pontiki Mining in Martin county. Pauletta attends Betsy Layne High School.

The June wedding will be held at the First Baptist Church of Allen. A traditional ceremony is planned.

## PRATER CREEK

### HOMEMAKERS MEET AT PRATER CREEK

The regular monthly meeting of the Prater Creek Homemakers was held November 23 in the school lunchroom with the president, Susan Akers, presiding. The lesson, "Bread Dough Ornaments," was given by Mrs. Frances Pitts. Members made their own bread dough ornaments, finishing several to take home with them.

Members and their guests also enjoyed a Thanksgiving dinner complete with turkey and all the trimmings at this meeting.

Attending were Mr. and Mrs. Ervin Akers, Mr. and Mrs. Ray Campbell, Mr. and Mrs. Clinton Akers and Dana, Mr. and Mrs. Junior L. Conn, Mr. and Mrs. Ivory Samons, Mr. and Mrs. Aaron Akers, Mr. and Mrs. Larry Roberts and Ashley Brooke, Mr. and Mrs. Herman Tackett, Stacey and Scott, Gail Taylor, Mona Boyd, Agnes Kidd, Belle Jones, Toda Tackett, Glenna Childers, Sereda Brown, and guests, Becky Kidd, Geneva Boyd and Arnold Robinette.

The next meeting will be the annual Christmas party, December 21, at 6 p.m. Each member should bring a gift for exchange and junk food for snacks.

## Atty. General Says \$1 Million Is Saved

Attorney General Steven L. Beshear has announced approximately \$1 million was saved for the taxpayers of the commonwealth in fiscal year 1980-81 by the reduction in the amount of money spent by the state on personal service contracts for private attorneys.

"When I became attorney general in December 1979, I found there were 127 personal service contracts for private attorneys representing a total dollar value of \$2,448,225," said Beshear. "To me, this represented an abuse to the pocketbook of Kentucky taxpayers, and we set out to do something about it."

With the cooperation of Gov. John Y. Brown Jr., all proposed employment of attorneys, either full-time or through personal service contract, began to be reviewed by the office of the attorney general. In addition, the attorney general's office began to provide legal representation to some 37 state boards and commissions which had previously hired outside counsel by personal service contract.

## NOTICE OF INTENTION TO MINE

Pursuant To Application Number 036-0093

1. In accordance with the provisions of 400 KAR 1:080, notice is hereby given that: M & W Coal Co., Inc. Box 367, Allen, Ky., 41653, intends to file an application for the surface disturbance mining of an area within 100 feet of public road 777 (Turkey Creek) 1.0 miles south of 777's junction with S.R. 80 and Langley, KY at latitude 37° 31' 04" longitude 82° 47' 21". The application will be filed at the Bureau of Surface Mining Reclamation and Enforcement, Prestonsburg Area Office, 431 S. Lake Dr., Prestonsburg, Kentucky 41653.

Persons wishing to file written objections and/or request a formal administrative hearing in regard to the above described surface mine should notify the Department for Natural Resources and Environmental Protection within 30 days of the date of this notice. The written objection must have attached a copy of the newspaper clipping, and reference the above application number. Such objection or request must be in accordance with KRS 224.081 (2) and must be forwarded to the Director of Permits, Bureau of Surface Mining Reclamation and Enforcement, Capital Plaza Tower, Frankfort, Kentucky 40601.

## TAKE UP PAYMENTS!

1980 60'x12' 3 bedroom mobile home! Like new! Small downpayment and assume loan of \$213.00 per month! Hurry—only one in stock! Call Hubert.



## CHRISTMAS SAVINGS PLAN

1982  
FIRST  
COMMONWEALTH  
BANK

# CHRISTMAS SAVINGS PLAN

You can earn 5.25% interest on this plan PLUS we can easily transfer your Christmas Plan payments from your existing First Commonwealth Bank checking account.

Do it today—join First Commonwealth Bank's Christmas Plan. Make 1982 a bill-free Christmas.

# First Commonwealth Bank

Member FDIC

Twin Bridge Branch · Main Office  
Betsy Layne Branch · North Lake Drive Branch

We Will Be Open For Business All Day, Friday, Nov. 27.

CHRISTMAS SAVINGS PLAN

## PRATER'S BIG ONE-DAY SALE OF LONG TRACTORS & IMPLEMENTS

### SALE DAY: SATURDAY, DEC. 19

TRACTORS		With Wheel Variable	Suggested Regular Price	Suggested Sale Price	You Save
260-C.M.S.		5.00 x 15/12.4 x 24	\$ 6,615.00	\$ 4,424.00	\$ 2,191.00
260-C.P.S.		5.00 x 15/12.4 x 24	7,236.00	4,795.00	2,441.00
260 M.S. Standard		5.00 x 15/12.4 x 24	6,615.00	4,424.00	2,191.00
260 P.S. Standard		5.00 x 15/12.4 x 24	7,236.00	4,795.00	2,441.00
310 M.S.		5.00 x 15/11.2 x 28	7,095.00	4,851.00	2,244.00
310 P.S.		5.00 x 15/11.2 x 28	7,717.00	5,222.00	2,495.00
310-DT P.S.		9.50 x 16/13.6 x 24	9,083.00	6,259.00	2,824.00
360-C		5.00 x 15/12.4 x 24	8,298.00	5,671.00	2,617.00
360		6.00 x 16/13.6 x 28	8,856.00	6,043.00	2,813.00
460		6.00 x 16/14.9 x 28	9,855.00	6,336.00	3,519.00
460 Shuttle		6.00 x 16/14.9 x 28	10,866.00	6,954.00	3,912.00
460-V		5.00 x 15/11.2 x 28	9,127.00	5,864.00	3,263.00
460-DT		9.5 x 20/14.9 x 28	12,773.00	8,494.00	4,279.00
510		6.00 x 16/14.9 x 28	10,554.00	6,741.00	3,813.00
510-DT		9.5 x 20/14.9 x 28	13,638.00	8,749.00	4,889.00
510-S-Crawler			14,620.00	7,750.00	6,870.00
610		7.50 x 16/16.9 x 28	12,423.00	8,204.00	4,219.00
610-DT		9.5 x 20/16.9 x 28	15,656.00	10,099.00	5,557.00

P. S. — Hydrostatic Steering      Suggested Sale Price Includes:  
M. S. — Manual Steering              • Base Tractor    • Wheel Variable    • 12 Volt Battery, Variable

ENGINE OIL		Quantity	Suggested Regular Price	Suggested Sale Price	You Save
780047		Case of 1 Gal. Containers - 4 Gals.	\$ 25.00	\$ 15.20	\$ 9.80
780281		Case of 24 Qt. Containers - 6 Gals.	38.40	22.80	15.60
780142		Drum - 55 Gals.	319.00	209.00	110.00

IMPLEMENTS		Sales Code	Suggested Regular Price	Suggested Sale Price	You Save
1806 6' Box Blade		(950470)	\$ 668.00	\$ 611.00	\$ 57.00
1807 7' Box Blade		(950471)	731.00	671.00	60.00
Dozer Blades 6'		(776874)	2,493.00	1,795.00	698.00
Dozer Blades 7'		(776875)	2,578.00	1,856.00	722.00
1199B Backhoe		(774306)	5,355.00	4,155.00	1,200.00
Gearbox		(738536)			
24" Bucket		(734046)			
1504 Rotary Tiller - 55"		(1504)	1,140.00	\$1,039.00	\$ 101.00
1537 Rotary Tiller - 63"		(1537)	1,267.00	1,157.00	110.00
1542 Rotary Tiller - 71"		(1542)	1,415.00	1,297.00	118.00
1507 Rotary Tiller - 82"		(950440)	2,221.00	2,039.00	182.00
1509 Rotary Tiller - 110"		(950439)	3,040.00	2,792.00	248.00
1549 Front Loader		(777472)	\$1,955.00	\$1,759.00	\$ 196.00
60" Material Bucket		(777435)			
Down Draft		(774036)			

CALL NOW—DON'T DELAY:  
**PRATER'S EQUIPMENT & BUILDING**  
RT. 850, DAVID, KY. • 886-1839



MAYTOWN COMMUNITY NEWS

Mr. and Mrs. James E. Allen were Thanksgiving dinner guests of Mr. and Mrs. Rondell Hayes and family at Huesyville.

The regular meeting of the Maytown PTA will be Monday, Dec. 7 at the school lunchroom, time 7 p.m. Everyone is invited to attend and take part.

The Christmas program at the Maytown United Methodist Church will be presented Dec. 20 at 7 p.m. Everyone invited.

Mr. and Mrs. George A. Patton, Jerry Patton and Mr. and Mrs. Hubert Halbert, Stephen, Wesley and Stuart spent the Thanksgiving holidays in Zionsville, Ind. visiting relatives.

Mr. and Mrs. Robert E. Bowling and Beth, Stone Mountain, Ga., spent the Thanksgiving holidays here with his parents, Mr. and Mrs. Ory Bowling, Mrs. Bowling and Beth also visited Mrs. James E. Allen.

Ralph Patton has been confined to his home due to injuries sustained in an accident.

Mrs. Ike Eudy, Checotah, Okla. and Basil Coburn, South Lake Tahoe, Calif., are here for a visit with Mr. and Mrs. James E. Allen and other relatives and friends in the area.

Ted Gibson is a patient at the McDowell Regional Hospital for treatment.

Bob Allen, of Mt. Vernon, Ill., spent Thanksgiving at Pikeville with his mother, Mrs. Charles Allen.

Guests of Mr. and Mrs. T.R. Flanery on Thanksgiving were Mr. and Mrs. Lance Blackburn, Ivel, Mr. and Mrs. Kent Flanery, John Flanery and Mrs. Wilma May.

Mr. and Mrs. Jimmy L. Allen, Baron and Jon were Thanksgiving day guests of her parents, Mr. and Mrs. Annie Turner at Wayland.

Mrs. Alva Flannery is recuperating at home after spending several days at Highlands Regional Medical Center for treatment.

The Christmas program at the Maytown First Baptist Church will be presented Dec. 20 at 5 p.m. Everyone is welcome.

Mrs. Sonja Ramey and Tim, of Alexandria, Ky. spent the holidays with her mother, Mrs. Marie Martin and Yvette.

Mr. and Mrs. Willard Hicks spent the holidays in Louisville with their children and grandchildren.

Rev. Boyd Reynolds, former pastor of the Martin First Baptist Church, and Mrs. Reynolds attended services at the Maytown First Baptist Church on Sunday morning.

David Webb and daughters, Maria and Trudi, of Lexington, spent

Thanksgiving here visiting his mother, Mrs. Gertrude Webb and other family members.

Thanksgiving day guests of Mr. and Mrs. Claude Webb were: Mr. and Mrs. Claude J. Webb, Mecca, Jennings and Gary; Mrs. Delbert Goins and Delbert Milton, Dawn Dingeldein, Johnny Skeans, Mrs. Lula Webb, Mrs. Thurm Click and Mr. and Mrs. Paul Webb and Katina and Miss Shasta Jean Tussey, of Springfield, Ohio.

Mr. and Mrs. Marion Hayes, of Ashland visited relatives on Henrys Branch during Thanksgiving.

Mr. and Mrs. Freddy Osborne and children, of Hunter were Thanksgiving guests of Mr. and Mrs. Earl E. Webb and family.

Thanksgiving evening guests of Mr. and Mrs. Walker Prater were: Mrs. Gertrude Webb, Merle Webb, Ken Webb, Dean Webb, Mr. and Mrs. Earl E. Webb, Tom Steve and Keith Webb, David Webb, Maria and Trudi, Sherri Waddles, Mrs. Lula Webb, Mrs. Thurm Click, Mrs. Lynn May, Kari Lynn and Chuckie, Tammy and Pamela Prater. Guests enjoyed a late dinner followed by group singing accompanied by Tom, Steve and Dean Webb playing guitars.

Mrs. Sandra Wilson and Lisa visited her parents, Mr. and Mrs. Earnest Hayes on Thanksgiving day.

Mrs. Gertrude Webb, David Webb, Maria and Trudi were dinner guests of Mr. and Mrs. Ron Lawson at Prestonsburg, Thursday.

**JENNY WILEY FLORIST**  
PRESTONSBURG, KY • 886-2793  
**CHRISTMAS OPEN HOUSE**  
SUN., DEC. 13—1 TO 5  
We're Newer, Bigger & Better,  
And Invite You To Come See Us.



**JENNY WILEY SHRINE CLUB**  
CHARTERED BY  
**EL HASA TEMPLE**  
**4TH ANNUAL CHRISTMAS TREE SALE**  
AT HIGHLANDS PLAZA, NEAR IGA MARKET • CHECK OUR PRICES BEFORE YOU BUY • HELP THE SHRINERS TO HELP OTHERS

**HERRIN-JOHNSON PHARMACY**  
is your **PHARMACY PLUS**

December 1-7, 1981  
**Whistling winds ... can dry up those nasal passages and take away your whistle! Making efforts to keep your air more humid may help prevent those cold air sniffles. Preventative medicine now will make your Holidays happier and healthier. A seasonal wish for you and your entire family from your Pharmacy Plus Pharmacist.**

<b>KAZ WARM STEAM VAPORIZER</b> 1.7 Gallon 14.99 Value <b>7.29</b>	<b>KAZ INHALANT</b> 4 oz 2.39 Value <b>1.20</b>	<b>KAZ COOL MOISTURE HUMIDIFIER</b> 2 Gallon 28.50 Value <b>13.19</b>
<b>KAZ WARM STEAM VAPORIZER</b> 1.2 Gallon 11.99 Value <b>5.29</b>	<b>KAZ COOL MOISTURE HUMIDIFIER</b> 1.2 Gallon 20.50 Value <b>9.49</b>	
<b>SURE SOLID</b> Regular or Unscented 2 oz 2.77 Value <b>1.59</b>	<b>ORAL B</b> Right Angle Toothbrush 2.43 Value <b>1.19</b>	<b>CAMPHO-PHENIQUE GEL</b> 23 oz 2.08 Value <b>1.29</b>
<b>TRONOLANE CREAM</b> 1 oz 3.09 Value <b>1.75</b>	<b>SURE ANTI-PERSPIRANT SPRAY</b> Regular or Unscented 4 oz 2.95 Value <b>1.59</b>	<b>KERI LOTION</b> Regular or Unscented 13 oz 7.59 Value <b>4.29</b>
<b>BECTON-DICKINSON LO-DOSE INSULIN SYRINGES</b> U-100 1/2 cc 18.30 Value <b>10.69</b>	<b>TRONOLANE SUPPOSITORIES</b> 10.5 3.52 Value <b>1.99</b>	<b>E.P.T. KIT SINGLE</b> 11.49 Value <b>6.59</b>
<b>BECTON-DICKINSON ALCOHOL SWABS</b> 100's 3.11 Value <b>1.19</b>	<b>CLEAR EYES</b> U.S. Fl. Oz. 1.59 Value <b>1.09</b>	<b>LISTERINE</b> 16 oz 2.99 Value <b>1.59</b>
<b>MASSENGILL DISPOSABLE MEDICATED DOUCHE</b> Twin Pack 6 oz. ea. 2.88 Value <b>1.88</b>	<b>VASELINE INTENSIVE CARE LOTION</b> Regular Herbal Extra Strength 10 oz 2.83 Value <b>1.39</b>	<b>METAMUCIL</b> Regular or Orange 21.52 101.95 Value <b>6.47</b>

\*Service Mark THESE ARE SUGGESTED PHARMACY PLUS PRICES OPTIONAL WITH PARTICIPATING STORES

**HERRIN-JOHNSON PHARMACY**  
HIGHLANDS PLAZA  
PHONE 886-3884 PRESTONSBURG

**WE GIVE TOP VALUE STAMPS.**  
• PLENTY OF FREE PARKING •  
WE RESERVE THE RIGHT TO LIMIT QUANTITIES AT SALE PRICES

**Happy Belated Birthday**  
**Charles Miller**  
From Grandpa,  
Grandma and Family

**RALPH'S TIRE SERVICE**  
U.S. 23 No., Prestonsburg • 886-8806

- Computer Wheel Balancing
- New Radial Tires Good Supply-All Season Radials
- Recaps—Mud and Snow
- DISC BRAKE JOB \$29.95 (MOST CARS)

**JOE D. WEDDINGTON REAL ESTATE**  
Prestonsburg, 886-9411 • Pikeville, 432-4721 REALTOR

**HAGER HILL**—Very neat 1,188-sq. ft. home on 1 acre m/l. 3 or 4 bdrms., family room features a beautiful fireplace. FHA assumable loan if qualified.

**PRESTONSBURG**—Maple Avenue. Super location, fronting North Lake Drive. 2 bedrooms, brick. Possible owner financing. Good potential for future commercial use.

**LITTLE MUD CK.**—5-bedroom home on approximately 6 acres of land. 2 good lots can be bought separately. City water and TV cable.

**INEZ**—Working in Martin Co.? Save on transportation by taking advantage of this bargain priced home—3 bedrooms, bath and 2 acres m/l. Only \$32,500.

**HAROLD**—Are you a bargain hunter? If so, we have what you might need in this 2-bedroom, furnished home. By taking advantage of the remodeling that has been done and by a little additional, you can have a good home, very reasonably priced at \$23,000.

**LITTLE PAINT AREA**—1 acre of rolling land with 2-bedroom home. Owner will finance with low down payment and low interest rate. Located near Prestonsburg with a country atmosphere.

**PRESTONSBURG**—Briarwood is the setting for this 3-bedroom, 2-bath brick home. Large family room with wood-burning fireplace, oversized utility room and completely equipped kitchen. Outside you can enjoy the in-ground pool that's completely fenced in for privacy. Let us show you these and the other features this home offers.

**PRESTONSBURG**—May's Branch. This ranch-style brick home is located in a choice neighborhood. It has 3 bdrms., 2 full ceramic baths and an extra-large family room. This energy efficient home will help curb those high heating bills this winter.

**PRATER CK.**—One-year-old 3-bedroom, 2-bath home on two well landscaped acres. This home has an excellent floor plan, is tastefully decorated and reasonably priced. Ideally located between Pikeville, Martin and Prestonsburg. \$55,000.

**COMMERCIAL:**

**PRESTONSBURG**—Choice industrial or commercial acreage fronting Route 23. Serious inquiries only!

**PRESTONSBURG**—Two-story building and lot in the city limits. \$1,100 monthly income with assumable low interest loan.

**MTN. PARKWAY**—Choice commercial or industrial property. Large insulated metal bldg., acre-plus land, ample parking and good access. Excellent opportunity!

**MARTIN**—Apartment building located near Twin Bridges. Two apartments—each have 2 bedrooms, living room, kitchen and bath, separate utility room on ground floor. Live in one, rent one. Good investment. REDUCED TO \$46,000.

**OTHER COMMERCIAL** properties, lots, and acreage in Floyd, Pike and Johnson Counties.

**ACREAGE:**

**BRUSH CREEK**—Two large lots fronting Highway 850 just off Rt. 80. Good area for commercial or industrial use.

**THREE** acres three miles east of Garrett on Rt. 80.

**DAVID**—1 acre lot with semi A-frame outbuilding. BARGAIN PRICED. MAKE US AN OFFER.

**EMMA**—3 level acres of land for lease.

**LEXINGTON**—NEAR KEENE-LAND 25.60 acres prime blue-grass land. 1,800 lb. tobacco base.

**SPURLOCK**—100 acres. REDUCED

**MIDDLE CREEK** acres. Accept UNDER CONTRACT.

**STATE ROAD FORK**—10 acres. Reduced to \$7,500.

**COMPLETE APPRAISAL SERVICE**  
Residential, Commercial, Industrial, Estates, Condemnation, Antiques.

**MEMBER HOMES FOR LIVING Network**

**WE CAN HELP YOU BUY, SELL OR TRADE A HOME ANY PLACE IN THE NATION!**

**JOE D. WEDDINGTON**  
Real Estate Broker  
886-9411 - 432-4721  
**DOROTHY HARRIS**, Broker-Sales  
886-9411 - 874-2050  
**DOUG HICKS**, Salesman  
874-9864

**HERE FOR THANKSGIVING**  
Mrs. Laura Virginia Collins, and daughter, Miss Judy Collins, of Boca Raton, Florida, were here during the Thanksgiving holidays, for a visit with Mrs. Collins' mother, Mrs. Lack Roberts. They were entertained by their aunt, Mrs. Douglas Perry, to a family dinner at May Lodge, on Thanksgiving Day. They returned home by plane from the Lexington Airport, last Friday.

**THANKSGIVING GUESTS**  
Mr. and Mrs. Tom Leake had as their Thanksgiving dinner guests Mr. and Mrs. Fred Harris, of East Point, Misses Kathy Lynn Harris and Ann Holbrook, of Prestonsburg.

**PUBLIC NOTICE**  
The Martin City Council meeting scheduled to be held tonight (Wednesday, December 2) will not be held until further notice this month.  
LARRY HALL, Mayor  
City of Martin

**NOTICE OF INTENTION TO MINE**  
1. In accordance with the provisions of KRS 350.055, notice is hereby given that K.C. Rogers Rt. 1, Box 660 Harold, Ky. 41635, intends to file an application for the surface disturbance mining of approximately 1.98 acres, located southeast of Osborn in Floyd county. The proposed operation is approximately 0.75 miles southeast of State Route 1426's junction with Cager Branch Road and located east of Toler Creek, latitude 37° 28' 31" longitude 82° 36' 34". The surface of the area to be mined is owned by: K.C. Rogers, Ned Bush. A brief description of the kind of mining activity proposed is: deep mine. The application will be filed at the Bureau of Surface Mining Reclamation and Enforcement, Prestonsburg Area Office, Prestonsburg, Kentucky 41633.

Persons wishing to file written objections and/or request a formal administrative hearing in regard to the above described mine should notify the Department of Natural Resources and Environmental Protection within 30 days of the date of this notice. A copy of the newspaper clipping must be attached to the written objection. The objection or request must be reference No. 036-5162. Such objection or request must be forwarded to Director of Permits, Bureau of Surface Mining Reclamation and Enforcement, Capital Plaza Tower, Frankfort, Kentucky 40601.

2. Notice is hereby provided pursuant to 30 CFD 715.13 (d) (10) and KRS 350 that the proposed post mining land use does constitute a change from the pre-mining land use. Public comment regarding a proposed change in land use may be submitted to the address listed above.



SHOP WITH EASE AT DAN-DEE'S!

WE ACCEPT USDA FOOD STAMPS



WE RESERVE THE RIGHT TO LIMIT QUANTITIES.

NOT RESPONSIBLE FOR PRINTER'S ERRORS

FAMILY-PAK PORK CHOPS \$1.09 Lb.

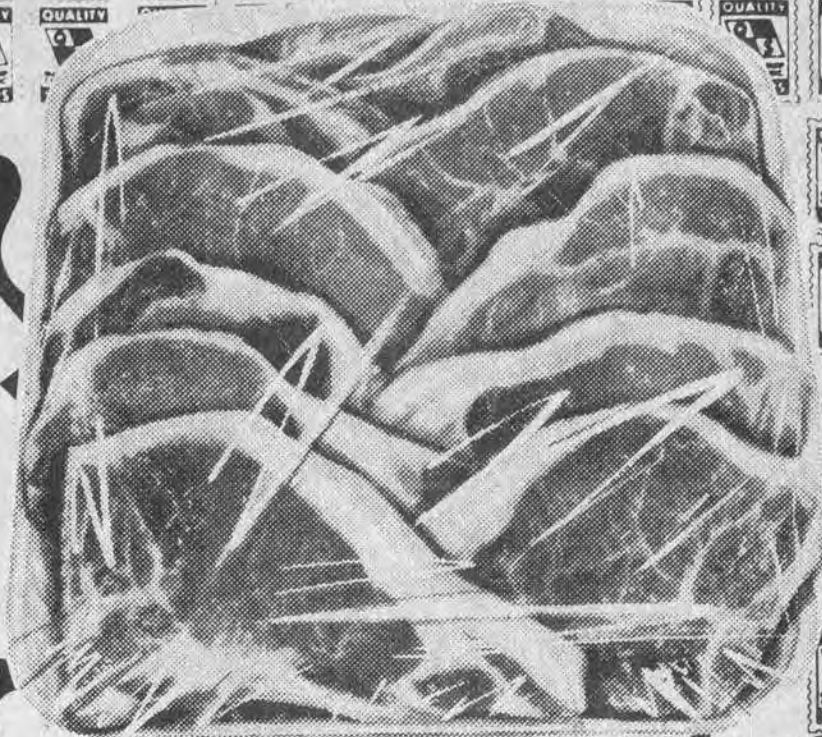

STEWING BEEF \$1.89 Lb.



NEW STORE HOURS FOR THE WINTER SUNDAY-THURSDAY 8 A.M.-9 P.M. FRIDAY & SATURDAY 8 A.M.-11 P.M.

GROCERIES

GROCERY PRICES EFFECTIVE DEC. 2 THRU DEC. 6.



ARMOUR TREET 99c 12-Oz. Can

MRS. FILBERT'S 1-LB. MARGARINE 49c

STOKELY 16-Oz. FRUIT COCKTAIL 59c

CHEER DETERGENT

\$2.99

84-Oz. Box

DEL MONTE 17-Oz. Cans CREAM STYLE CORN 2/85c

DEL MONTE 16-Oz. CUT GREEN BEANS 2/79c

JIF PEANUT BUTTER

\$1.49

18-Oz. Jar

PRODUCE

PRODUCE PRICES EFFECTIVE DEC. 2 THRU DEC. 6.

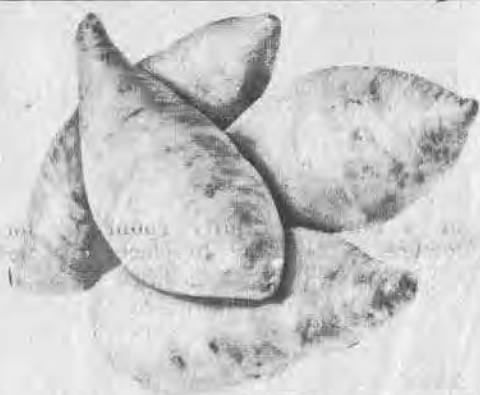

RED or WHITE YAMS 29c Lb.

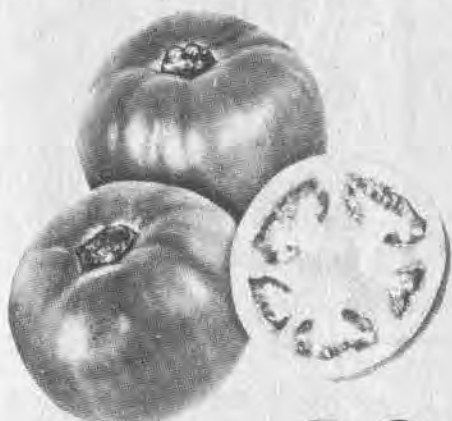

TOMATOES 49c Lb.

FRESH PEARS 6/\$1.19

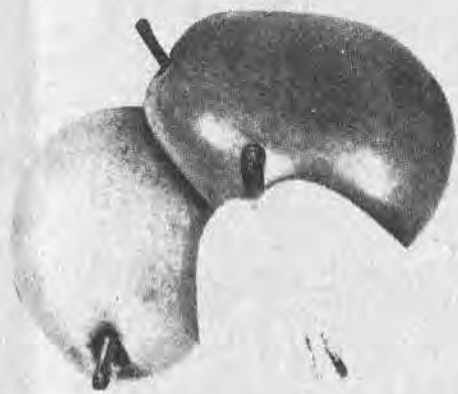

HYDE PARK BLEACH Gal. 69c

STOKELY 16-Oz. SLICED PEACHES 59c

18-Oz. Box BETTY CROCKER CAKE MIX 75c

- White • Yellow • Devil's Food • German Chocolate

WHOLE MILK \$1.89



JOY 22-Oz. DISH LIQUID \$1.09

NESTLE'S 38-Oz. QUICK \$2.69

WESSON 24-Oz. Btl. OIL \$1.19

HYDE PARK 7 1/2-OZ. MACARONI AND CHEESE DINNERS

4/\$1

MEAT

MEAT SPECIALS GOOD DEC. 2 THRU DEC. 6.

CENTER CUT PORK CHOPS Lb. \$1.29

BREAKFAST PORK CHOPS Lb. \$1.39

ARMOUR'S CHUNK BOLOGNA Lb. \$1.09

GUNNOE'S 2-Lb. Roll SAUSAGE \$2.69

SIRLOIN TIP ROAST Lb. \$2.09

OTHER UNADVERTISED SPECIALS THROUGHOUT OUR STORE!!

FEED FOR LIVESTOCK

START SAVING QUALITY STAMPS FOR YOUR HOLIDAY SHOPPING!

DAN-DEE SUPERMARKET

HOURS: SUN.-THURS. 8 A.M.-9 P.M. FRI. & SAT. 8 A.M.-11 P.M.

PHONE 478-9696 STANVILLE

AMPLE PARKING



**Martin Senior Citizens Have Busy Schedule**

November has been a busy month for the Martin Senior Cit. Center. A shopping trip was made to the Huntington Mall in West Virginia, a visit to the Hindman Settlement School and the Hindman Center. A dinner was given Nov. 21, and the Thanksgiving dinner was served to a full house Nov. 25. A birthday cake was served for those who had birthdays in November. A special thanks to those who were in charge of arrangements or helped in any way.

The month of December schedule is a pancake day Dec. 12 for the benefit of the Martin Center, from 8 to 12. Dec. 22 is the Christmas Party, 7-12 p.m. at Archer Park, and Dec. 23 the annual Christmas party at the Martin Center. Gifts will be exchanged, Crafts on sale daily, include quilts, flower arrangements, and decorations. An invitation is extended to visit.

**93 Years Old**



Maude Hagans, of Langley, celebrated her 93rd birthday on November 21, with a party at home. She is the mother of seven children, four boys and three girls.

**★ Cancer Hopeline**

Q. Is any research being done to limit the amount of radiation needed to make x-rays?

A. Researchers at the University of Texas M.D. Anderson Hospital and Tumor Institute in Houston have developed a new x-ray process that reduces radiation exposure and also eliminates the need for film.

Dr. Alfonso Zermeno, leader of the research team, says the process is totally electronic. Replacing the film is a reusable plate. Dr. Zermeno explained that a charge is put on a plate, which x-rays discharge, forming a latent (hidden) image. The image is then read by laser with the results produced as a black and white photograph.

The system will reduce the x-ray dose appreciably, and in some cases only one x-ray instead of a series will need to be taken. Such a new x-ray can be manipulated with a computer to produce much more information than x-ray film.

The new technique is cheaper than standard x-rays taken with film containing silver. Another cost incentive is that the plates are reusable indefinitely.

The first model of the new process is expected to be tested at M.D. Anderson Hospital in about a year. It will take less than 30 seconds to read the pattern of one x-ray into the computer and be ready for the next x-ray.

The process is easily adapted to standard x-ray equipment so that switching to the new process will not be unduly expensive. The new plates simply slide into the same cameras where film cassettes are now placed. The new and the old systems could both be used, but the new eliminates the need for a darkroom.

Do you want to keep a record of the x-rays you have? Call the Cancer Hopeline for your free copy of "X-rays: Get the Picture on Protection." Call toll free 1-800-432-9321 from 9-9 Monday-Thursday and 9-5 Friday. You may also write us at 915 South Limestone Street, Lexington 40536.

Q. My mother is dying of cancer at home with her children caring for her. How much and what should we tell our own children ages 5-15?

A. Death is an inescapable part of life. Treating it as a taboo subject only makes it harder to handle later on. To help your children through this experience, let them know that talking about death, even grandma's death, is all right. It's also best to be honest about your feelings on the subject, something that may be easier said than done.

Remember that children are exposed to death every day; dead birds, animals, and insects. TV and fairy tales portray it. Children even act out death in their games. They confront it, but as adults we often avoid the topic because it is upsetting to us or because we don't have all the answers. Sharing your feelings and admitting when you don't know is far more comforting to a child than saying something untrue. That creates distrust and uneasiness.

Children develop their concepts of death at different rates just as they grow at different rates. Preschoolers, for example, see death as temporary, reversible, and impersonal. Children between 5 and 9 may realize death is final, but they will escape it. From 9 or 10 through adolescence, children perceive death as final and personal. Some become philosophical about life and death. Others react to their fear of death by taking unnecessary risks to prove their immortality.

In having the opportunity to care for your mother at home, her last memories, and yours, will be of familiar people supporting each other in familiar surroundings. The children can be included as much as they wish. In this way, death will be a less mysterious, frightening experience.

A free booklet, "Talking to Children About Death," presents these ideas and many others which may be of help to the family teaching children about death as well as to those whose lives have been or soon will be affected by the death of a loved one. For a free copy, call the Cancer Hopeline toll free at 1-800-432-9321 from 9-9 Monday-Thursday or 9-5 Friday. You may also write us at 915 South Limestone Street, Lexington, 40536.

**CARD OF THANKS**

The family of Keith Shannon Alley wishes to express our heartfelt gratitude to all who helped during the passing of our loved one. A very special thanks to all friends and neighbors who sent food, flowers, and words of comfort. A special thanks to Rev. Ted Nicholas, Kathryn Frazier and Betty Wells Stephens, and the Carter Funeral Home for their kind and efficient service.

ELIZABETH HORN ALLEY  
DIANA A. ZEMO  
MICHAEL SHANNON ALLEY  
MARVIN ALLEY

**COMMUNITY UNITED METHODIST CHURCH**

REV. TAYLOR L. BIGGS, Pastor

Sunday—  
Sunday School 10 a.m.  
Morning Worship 11 a.m.  
Evening Worship 7 p.m.  
Wednesday—  
Evening Worship 7 p.m.

EVERYONE WELCOME

**'Messiah' Presented By Chorus, Dec. 6, 7**

The Prestonsburg Community College Chorus will present "Messiah" Sunday, December 6 at 3:00 p.m. at the Mayo Methodist Church of Paintsville, and Monday, December 7 at 7:30 p.m. in the Pike Auditorium of P.C.C.

Soloists for the performance will be Bob Young, tenor; Doug Smith, bass; Dee Dee Kalos, soprano; Elma Jessen, soprano; Malinda Preston, contralto; and Vicki Paek, contralto. Mary Grace Garland will accompany the chorus and soloists. The performance will be under the direction of Gus Kalos, head of the music department at Prestonsburg Community College.

"Messiah" was completed by Handel during the twenty-four days between August 22 and September 14, 1741. After a rehearsal on April 8, 1742, it was performed for the first time at a charity concert held at Dublin on April 13. Approximately a year later, it was heard in London on March 23, 1743, but since that time has probably had more performances than any masterwork in the history of music.

The public is invited to attend.

**HERE FROM TEXAS**

Mr. and Mrs. Larry Spradlin, of Texas, visited with his parents, Mr. and Mrs. Herb Spradlin, at East Point, recently.

**FIRST BAPTIST CHURCH**  
McDowell, Ky.

Sunday School 10 a.m.  
Morning Worship 11 a.m.  
Wednesday  
Prayer Meeting 7 p.m.

PAUL GRAINGER, Pastor  
Everyone Welcome

**Highland Avenue Freewill Baptist Church**

SUNDAY  
Sunday School 10 a.m.  
Worship Service 11 a.m.  
Evening Service 6 p.m.  
WEDNESDAY  
Prayer Meeting 7 p.m.

CLIFFORD H. AUSTIN, Pastor

**You have a Special Invitation To Worship With Us at the**

**BONANZA FREE WILL BAPTIST CHURCH**  
Abbott Road

Sunday School 10:00 a.m.  
Morning Worship 11:00 a.m.  
Prayer and Bible Study 7:00 p.m. (each Wed.)

BILL CAMPBELL, Pastor

**PRESTONSBURG CHURCH OF CHRIST**  
SOUTH LAKE DRIVE  
(Vocal Music Only)

WORSHIP  
Sunday 10 a.m. and 6 p.m.—S.T.  
7 p.m.—DLST.  
Wednesday, 7:00 p.m.

BENNIE BLANKENSHIP, Evangelist  
Phone 886-6223 — 886-3379  
RADIO WPRT  
9:30 a.m. Mon. thru Fri.

**EPISCOPAL CHURCH**  
COME WORSHIP WITH US AT

St. James Church  
(EPISCOPAL)  
PRESTONSBURG, KENTUCKY 41653

SUNDAYS  
9:45 a.m.—Church School and Bible Class  
11 a.m.—Holy Communion



**Spurlock Bible Church**

R.R. #5  
Prestonsburg, Kentucky 41653  
Spurlock Fork Of Middle Creek

SERVICES  
Sunday School 10:00 a.m.  
(Classes for all ages)  
Sunday Morning Worship Service 11:00 a.m.  
Sunday Evening Service 7:00 p.m.  
Wednesday Prayer and Bible Study 7:00 p.m.

"EVERYONE IS ALWAYS WELCOME!"  
PHILIPPIANS 2:16  
"HOLDING FORTH THE WORD OF LIFE..."

Dan Heintzelman-Pastor  
Box 850, Martin, Ky. 41649  
Parsonage Phone-285-3444  
"A Christ Centered Church Built On Love"

**DRIFT PRESBYTERIAN CHURCH**  
WORSHIP SERVICE 9:30 A.M.  
SUNDAY SCHOOL 10:45 A.M.  
REV. TIMOTHY D. JESSEN, Pastor

**FIRST CHRISTIAN CHURCH**  
1 Cor. 15:1-10 429 N. ARNOLD AVE.  
SUNDAY SERVICES  
Sunday School—10:00 a.m.  
Ages 2-Adult  
Worship—11:00 a.m.  
Nursery Provided  
Children's Sermon Time Grade 1-4  
Evening Worship—7:00 p.m.  
WEDNESDAY  
Bible Study—7:00 p.m.  
Acts 2:41, 42  
Walter P. Staude, Jr., Minister

**FIRST UNITED METHODIST CHURCH**  
60 So. Arnold Ave., Prestonsburg  
Dr. Ted Nicholas, Minister  
Sunday School 9:45  
Morning Worship 10:55  
Rhythmic Choir 3:30  
Wesley Bell Choir 4:15  
Junior and Senior UMYF 6:00  
Evening Service 7:00  
A CHRISTIAN WELCOME AWAITS YOU  
SUN., WPRT FM—10:55

**Tom Moore Memorial FREE WILL BAPTIST CHURCH**  
CLIFF RD.  
Dewey Conley, Pastor  
Sunday:  
Sunday School 10:00 a.m.  
Morning Worship 11:00 a.m.  
Choir Practice 5:30 p.m.  
Bible Study 6:00 p.m.  
Wednesday:  
Youth Group 7:00 p.m.  
Ladies Auxiliary—  
2nd Thurs. Monthly 7:00 p.m.  
For Transportation  
Call 886-8108 or 886-9514  
Everyone Welcome

**Watergap Freewill Baptist Church**  
Watergap Road  
BROTHER DANNY CURRY  
Pastor  
SUNDAY  
Sunday School 10:00 a.m.  
Morning  
Worship Service 11:00 a.m.  
Evening Service 6:00 p.m.  
WEDNESDAY  
Evening  
Prayer Meeting 7:00 p.m.  
TUESDAY  
Youth Meeting 6:30 p.m.  
Everyone Welcome

**FIRST ASSEMBLY OF GOD**  
Lorie Vannucci, Pastor  
Phone 285-3051  
Martin, Ky.  
Sunday School 10 a.m.  
Children's Church 11 a.m.  
Morning Worship 11 a.m.  
Youth Worship 6 p.m.  
Evangelistic Service 7 p.m.  
Wednesday, 7 p.m. Family Night  
The study of the book of Revelations continues every Wednesday night at 7 o'clock.  
For Transportation call 285-3051 or 285-9114.

**THE FIRST BAPTIST CHURCH IRENE COLE MEMORIAL**  
WELCOME  
BIBLE STUDY 9:45 a.m.  
MORNING WORSHIP 11:00 A.M.  
EVENING WORSHIP 6:30 P.M.  
MID-WEEK PRAYER SERVICE 6:45 P.M.  
DEAN L. PACK, PASTOR  
GUS KALOS, Min. of Music  
MORNING service broadcast live, 11:15, WDOC FM 95.5  
FIRST AVENUE, DOWNTOWN PRESTONSBURG  
NURSERY PROVIDED AND PLENTY OF PARKING

You Are Invited To the  
**First Presbyterian Church**  
North Lake Drive  
Prestonsburg  
Church School 10:00 a.m.  
Morning Worship 11:15 a.m.  
REV. TIMOTHY D. JESSEN,  
Pastor

**TRIMBLE CHAPEL METHODIST CHURCH**  
Lancer-Water Gap  
Sunday School 10:00 a.m.  
Worship Service 11 a.m.  
Evening Service 6 p.m.  
Wednesday  
Choir Practice 7 p.m.  
Special Singing  
1st Sat. each month  
REV. GREEN BOYD

**ZION DELIVERANCE TABERNACLE**  
WAYLAND, KENTUCKY  
Sunday School 11 a.m.  
Evening Worship 7 p.m.  
Wednesday Youth Worship 7 p.m.  
Saturday Evening Worship 7 p.m.  
Sister Ada Mosley, Pastor  
Everyone Welcome.  
All The Earth Shall Worship Thee.

**FIRST ASSEMBLY OF GOD**  
West Prestonsburg, Ky.  
WADE MARTIN HUGHES  
Pastor  
Sunday School 9:45 a.m.  
Morning Worship 11 a.m.  
Evening Worship 7 p.m.  
Wednesday Prayer Study 7 p.m.

**The First Church of God**  
University Dr., Prestonsburg, Ky.  
GARLAND LACY, Pastor  
SUNDAY:  
Sunday School 9:45 p.m.  
Morning Worship 10:45 a.m.  
Evening Service 6:00 p.m.  
TUESDAY:  
Prayer Encounter 7:00 a.m.  
WEDNESDAY:  
Prayer Service 7:00 p.m.  
WDOC-AM  
2:00 p.m. Sundays  
EVERYONE WELCOME.

**FIRST METHODIST CHURCH Of Garrett**  
Now resuming services.  
Sunday Service—11 a.m.  
Rev. A. A. Frederick, pastor, invites the public to attend.

**FITZPATRICK FIRST BAPTIST CHURCH**  
West Prestonsburg, Ky.  
Across From Clark School  
Services 10:45  
Youth Church (5-12) 10:45  
Sunday School 9:45  
Evening Service 6:00  
• NURSERY •  
REV. JOHN WOODS, Pastor

**Times Want Ads Get Results!**

**REVIVAL MEETING**  
at the  
**ZION DELIVERANCE CHURCH**  
WAYLAND, KY.  
Sunday, Nov. 30 to ?—7 p.m. Each Evening  
Evangelist Audrey Reed  
Pastor Ada Mosely  
EVERYONE WELCOME

**REVIVAL**  
AT AUXIER FREE WILL BAPTIST CHURCH  
BEGINNING THURS., DEC. 3 AT 7 P.M.  
THURSDAY-SUNDAY: SPECIAL SINGING  
EVERYONE WELCOME • EVANGELIST DANNY PERRY

**GOSPEL SINGING**  
DECEMBER 6, 7 P.M.  
ALLEN UNITED METHODIST CHURCH  
—Featured Groups—  
THE ANCHORMEN QUARTET,  
FROM ASHLAND, KY.  
THE REFLECTIONS & THE ALLENS

**FELLOWSHIP DINNER**  
MARTIN BRANCH  
FREEWILL BAPTIST CHURCH  
ESTILL, KY.  
Dec. 6—11:30 a.m.  
FEATURING THE CHRISTIAN EDITION SINGERS  
Everyone Welcome  
ELDER CLINTON JONES, Pastor

**LOOKING FOR SOMETHING DIFFERENT?**  
Attend Services At The  
**FIRST CHURCH OF GOD**  
(Little Point) 1/2 mile off Route 1428  
Between Prestonsburg & East Point, Where  
"THE DIFFERENCE IS WORTH THE DISTANCE"  
SUNDAY SCHOOL 10:00 a.m.  
MORNING WORSHIP 11:00 a.m.  
YOUTH SERVICE 6:00 p.m.  
REVIVAL HOUR 6:30 p.m.  
BIBLE STUDY (WED.) 7:00 p.m.  
(NURSERY PROVIDED)  
Phone 886-3319  
Radio WQHY-FM 95.5  
8-8:15 A.M., Mon.-Fri.



ROY E. TINCHER, Pastor



**Band Members, Directors Attend Pike Workshop**

The music department at Pikeville College conducted an instrumental music workshop Saturday, November 14 on the college campus. Jim Andy Caudill, Ernie Hills, R. Eugene Schindler, C. Gerald Martin, and Todd Wright comprised the workshop faculty.

Students from nine area high school bands, with their directors, participated in clinics to improve individual musicianship and performed in small ensembles during the day's activities.

Those attending were Dale Handy, Karla Hinkle, Bob Folt, director, of Beltry High School; Vickie Lyn Little, Gina Carpenter, and Bob DeHoag, director, of Jackson City High School; Allen Tackett, Steve Damron, Sherry Lynn Burke, Angela Collins, and Helen Colley, director, of Virgie High School; Kari Owens, Jeff Craft, Wally Ratliff, director, of Prestonsburg High School; Gary Ratliff, Jamie Bartley, Duane McCuiston and R. Craig Valentine, director, of Elkhorn City High School; Patricia Shepard, Karen Feltner, Shirley Moore, Mark Combs, James Bach, Lounette Howard, Thada Rogers, Russell Perry, Ricky Arnett, John Clemons, Lloyd Creech, Kathy Jewell, Mike Shouse, and Bob DeHoag, director, of Breathitt County High School; Kevin Kinney, Brian Kinney, Rodney St. Clair, and Marcia Thompson, director, of Millard High School; Joell Allen, Beth Vance, Chris Thornsberry, Lorraine Martin, Cindy Osborne, Barbara Collins, Lisa Chafins, Freddie Osborne, Shawn Martin, Dan Parker, and Judy Looney, director, of McDowell High School; James Brashear, Dwayne Fields, John Morgan, and Tim Cody, director, of Dilce Combs High School.



FIRST ROW, from left—Minnie Grace Sutherland (teacher), Mildred Tackett Ryan, Violetta McSurley Wright, Kathryn Badgett Burton, Norma Collins Howell, Virginia M. Jeffries (teacher), Bonnie Leslie Walters, Martha Lafferty Nelson, Betty May Allen, Juanita Keen Kilgore, Lily Blackburn Johnson, Anna M. Music Stapleton, Billie Hagans Everton, May K. Roberts (teacher), Lorraine Jarrell Hatcher.  
 Second row, from left—Anna Louise Hagans Harris, Myrtle Griffith Kelley, Anna Jean Bingham Howell, Alice Gray Burke Buchanan, Patty Rimmer Webb, Allen B. Slone, Nellie Kinzer Lafferty, Mary Jane Adams Hauk, Tilden Belvard Friend, Thomas Perry, Frank Leslie.  
 Third row, from left—Billy May, James Russell Rice, C. Kilmer Combs, Frank M. Heinze, Clyde Burchett, Joe Taylor Hyden (teacher), Tom Ed Clark, Bill Damron, Henry C. Hale and James Burdsal.

**Prestonsburg High School Class of '40 Reunion**

The first class reunion of the 1940 Prestonsburg High School graduating class was held at May Lodge, August 22. Registration began at 4 p.m. and dinner at 7. Thirty-two classmates attended. Honored guests were former teachers, Minnie Grace Sutherland, Virginia M. Jeffries, May K. Roberts and Dr. Joe Taylor Hyden. Due to illness, Superintendent Ishmael Triplett and Principal Claybourne Stephens were unable to attend. President of the class for all four years of high school, James Russell Rice, was master of ceremonies.

James Russell Rice opened the dinner with prayer and a short talk. After dinner, Lily B. Johnson introduced the teachers and they gave a short talk. Patty Rimmer Webb called the roll and each classmate gave a short resume of his life since graduation. One distinction of the 1940 class is it has

produced two Floyd county sheriffs, Henry C. Hale and Frank Leslie. A memorial table had been set up and decorated by Alice G. Burke Buchanan in memory of deceased classmates. Russell Rice made a plaque with each picture of the deceased classmate in it. James Burdsal gave a memorial service. Class awards were presented by Anna Louise H. Harris to the following:

Classmate that had traveled the farthest, Tilden Belvard Friend, who was given a Russell May painting of the old high school. Classmate that had changed the least: Man, James Russell Rice; woman, Lily Blackburn Johnson. Classmate married the longest, Lily B. Johnson, 41 years. Classmate with the most grandchildren: Juanita Keen Kilgore, 19 grandchildren.

**FEDERATED STORE**  
 MARTIN, KY.  
**SCHOOL JACKETS ON SALE**

★ GARRETT ★ KENTUCKY ★ MARTIN  
 ★ McDOWELL ★ ALLEN CENTRAL ★ MAYTOWN  
 ★ MELVIN ★ WHEELWRIGHT ★ OSBORNE

OPEN TILL 8 NIGHTLY TILL XMAS, BUT NEVER ON SUNDAY

**FREE HEARING TESTS SET For Floyd County, Ky.**

**ELECTRONIC HEARING TESTS Will Be Given By H. W. MATTINGLY**



**BELTONE Consultant Who Will Be At:**  
 Archer Memorial Clinic—Prestonsburg, Ky.—Wednes., Dec. 16, 9 am to 1 pm

886-2502  
 Anyone who has trouble hearing is welcome to have a hearing test using modern electronic equipment to determine if his loss is one which may be helped. Some of the causes of hearing loss will be explained and diagrams of how the ear works will be shown.

We Also Service and Repair All Makes of Hearing Aids. Batteries And Supplies For All Makes For Sale.

IF YOU CANNOT COME IN—CALL FOR A HOME APPOINTMENT.  
**PHONE COLLECT A/C 304-525-7221**

**NOTICE OF INTENTION TO MINE**

Pursuant to Application Number 236-5000 Amendment

In accordance with the provisions of KRS, 350.055, notice is hereby given that: George Newsom and Assoc. Mines-Gum Branch No. 27 151 Walnut Avenue, Paintsville, Kentucky 41240 intends to file an application for the surface disturbance mining of approximately 1.52 acres located southeast of Printer in Floyd county. The proposed operation is approximately 1.8 miles southeast of State Route 122's junction with Spurlock Creek Road, and located east of Spurlock Creek, latitude 37° 30' 53", longitude 82° 42' 30". The surface of the area to be mined is owned by: Elkhorn Coal Corp. A brief description of the kind of mining activity proposed is: additional openings for existing deep mine. The application will be filed at the Bureau of Surface Mining Reclamation and Enforcement, Prestonsburg Area Office, Prestonsburg, Kentucky, 41653.

Persons wishing to file written objections and/or request a formal administrative hearing in regard to the above described surface mine should notify the Department for Natural Resources and Environmental Protection within 30 days of the date of this notice. The written objection must have attached a copy of the newspaper clipping, and reference the above application number. Such objection or request must be in accordance with KRS 224.081 (2) and must be forwarded to the Director of Permits, Bureau of Surface Mining Reclamation and Enforcement, Capital Plaza Tower, Frankfort, Kentucky, 40601.

**Natural Gas Supply Termed 'Excellent'**

Natural gas supplies for Kentucky appear to be "excellent" this winter, according to state Energy and Agriculture Secretary Bill Sturgill.

"Of course, there is no guarantee that scattered supply problems would not occur if the winter is unusually cold," Sturgill added. "But the overall supply situation must be regarded as excellent, and there is no reason at this time for concern about gas curtailments."

The state's energy chief also announced no shortages are anticipated for coal, electricity or fuel oil again, barring unusually severe weather. Coal fuels virtually all of the state's electric-generating facilities.

The Kentucky Department of Energy's announcement was based on reports filed by the five interstate gas companies that collectively supply more than 95 percent of the natural gas sold in the state.

These companies are Columbia Gas Transmission, Tennessee Gas Pipeline, Texas Eastern Gas Transmission, Texas Gas Transmission and the Kentucky-West Virginia Gas Co.

The reports, required by the Federal Energy Regulatory Commission, showed only one supplier, Tennessee Gas Pipeline, that anticipated having less than 100 percent of its customers' reported requirements for this winter. This shortfall is not expected to pose any problems for customers, however, since the affected distributor, Western Kentucky Gas, anticipates sufficient gas from other suppliers, to make up the deficit.

**FOR SALE**



TRIMBLE BRANCH



CORNER WESTMINSTER & CARTER AVE.

Excellent locations. Each home within walking distance of churches, schools, and downtown Prestonsburg.

Call For Details Today.

**NUNNERY REALTY**

Office 886-6464

DIXON NUNNERY, Real Estate Broker—886-2189, Night or Week-ends  
 EMMA LOU MARTIN, Broker-Sales—874-2955, Night or Week-ends

NOT RESPONSIBLE FOR TYPOGRAPHICAL ERRORS

# HECK'S

OPEN SUN. 12 TO 7  
 DAILY 9:30 TO 9:00

## ALL FALL & WINTER CLOTHING

# 20% OFF

**HECK'S REGULAR PRICE BLUE TAG ITEMS ONLY!**

**★ SWEATERS ★ COATS  
 ★ HATS ★ JACKETS  
 ★ GLOVES AND MUCH, MUCH MORE!**

WHILE QUANTITIES LAST.

**ALL SALES FINAL!**

**719 University Drive Prestonsburg, Ky.**

NO EXCHANGES OR REFUNDS WITHOUT SALES RECEIPT



# About the House

## The New Kitchen Look

Old is in and it's usually expensive, but there are still some antiques that are easy to find and to afford. Old kitchen paraphernalia from the Twenties through the Fifties still cook like a charm and look—well, they look like kitchen stuff is supposed to look. Not bronze or wicker, they have a solid, everyday beauty. What are some of these bargains?

• Aluminum cookware: Introduced by the Pittsburgh Reduction Co. (now Alcoa), aluminum was popular by the Twenties but didn't gain its high-tech lustrous look until the early Fifties. Hammered aluminum is likely to become a popular collector's item soon.

• Blenders: Waring introduced the first successful version in 1937. Your best bet would be glass topped with porcelain with a chrome base. Prices can be as low as \$4.

• Pyrex: Was first touted in 1915 as "the modern cookware that lets you watch foods cook." The 1922 Montgomery Ward Catalogue offered a 12 inch pie plate with a heavy silver plateholder for \$4.36. That's about the present price for old ones like it now.

• Stoves and refrigerators: If you want to go all the way, gas stoves are great looking, dependable and fairly practical, but be careful of old refrigerators. They have tiny freezers, parts are nearly impossible to get, and they're heavy. Buy one from someone who just wants to see the last of it.

• Kitchen tables and chairs: The painted cottage style of the Twenties gave way to the chrome legs of the Thirties. Most painted pieces are cheap and repainting is a lot easier than natural refinishing. Detail the chairs with dime store fruit and flower decals.

• Toasters: The first electric ones were real Rube Goldberg contraptions, but around 1926, the first streamlined chrome model arrived. They're only about \$15 in perfect condition.

• Wallpaper: Old rolls turn up with amazing regularity in five and ten basements, garage sales and attics. Go for class or kitsch.

## New Mowers Meet Safety Standards

A power lawn mower should be both easy and safe. It should be light, simple to maneuver, quick starting and reliable. It should also be designed to lessen the chance of a hand or foot hitting the mower's blade, and it should reduce the risk of harm from thrown objects.

Unfortunately, safety and ease have not often come together. Most mowers that rank high in ease of use fail to earn similar marks in all around safety, which leaves the consumer with an unpleasant trade-off between convenience and possible harm.

The Consumer Product Safety Commission (CPSC) has published a long awaited set of safety standards for rotary powered lawn mowers. Although the standards don't go into effect until the end of 1981, two companies are already making machines that meet most of the CPSC's requirements. These are the Hahn IHS 122 and the Honda HR2 IPXA. Both are self-propelled mowers (a drive mechanism powers the wheels as you walk behind and steer) selling for about \$400.

The major requirement of the CPSC standards is a "deadman" control of the mower blade. This type of control must be actuated to run the blade. Once it is released, the mower engine must keep running, but the cutting blade must stop within three seconds. Both the Honda and the Hahn are equipped with such a control.

The CPSC also requires that the mower blade be shielded against accidental contact. Both brands pass this test. The Hahn also performed quite well on a thrown objects test, spewing random bits of dirt and gravel off to the sides of the machine and well out of the way of its operator. The Honda performs as well with its grass bag in place, but when used with an optional grass discharge chute, tends to throw objects towards the operator of the mower.

On both brands, the controls, fuel and electrical systems, spark plug terminals and mufflers are well designed. The only inconvenience is their weight; both the Hahn and the Honda weigh about 90 pounds, and jockeying either about the lawn will be too taxing for some people.

OPEN DAILY 9:30 TO 9  
SUNDAY 12 TO 7

# HECK'S

NOT RESPONSIBLE FOR  
TYPOGRAPHICAL ERRORS  
WE RESERVE THE RIGHT  
TO LIMIT QUANTITIES



# Exercise

PRICES IN EFFECT  
WED., DEC. 2 THRU SUN., DEC. 6  
WHILE QUANTITIES LAST!

at Home-Exercise-at Home-Exercise



**84.88**  
Reg. 119.88  
**CHAPARRAL EXERCISE CYCLE**  
COLT MODEL 2200  
THE SILENT CYCLE  
3 Only



**19.99**  
Reg. 28.99  
**Diversified 110 Lb. Barbell Set** 5 Only  
Four 6.5 kilo, four 4-kilo and two 2-kilo Orbatron® discs. One 167 cm (66") steel barbell bar, one 78 cm (31") barbell sleeve and two 46 cm (18") dumbbell bars. Two dumbbell sleeves and six plastic protective rings. Hardware and six plastic collars included.  
Extra Weights 22 Lb or 10 Kilo  
Reg. 19.66 Pair ..... 13.88 Pair



**25.99**  
Reg. 39.77  
**Diversified Standard Incline Bench** 5 Only  
A good basic incline bench featuring 1/4" tubular steel construction and exclusive flared leg for stability. Adjustable back with 5 positions and bench is foam with vinyl covering for comfort. Vinyl end tips to protect floors.  
Leg Lift/Leg Curl Add-On For Bench Reg. 35.99 ..... 21.99  
SPORTS DEPT.



**6.29**  
Reg. 8.99  
**Men's Sweat Shirt**  
**5.59**  
Reg. 7.99  
**Men's Sweat Pants**  
Sweat shirt with ribbed collar, cuffs, band bottom. Choose from chambray, jet black, light blue, navy, red, royal, lemon, white, gummetal and burgandy. Pants have drawcord waist, elastic ankles. In navy, chambray, red, jet black, royal, burgandy, gummetal, apricot mist, iced turk and iced mango. Both in assorted sizes.  
CLOTHING DEPT.



**4.99 PR.**  
Reg. 6.49 hPair  
**2 Lb. Ankle Weights**  
Strap on ankle weights are ideal for jogging. Help to build up leg muscles. Strap on with heavy duty comfortable strap.  
Pair 5 Lb. Ankle Weights Reg. 11.55 7.99



**19.99**  
Reg. 28.88  
**Barbell Bench**  
Firm padded bench with durable vinyl covering and vinyl footcaps to protect floors. Heavy tubular construction. Instructions.  
SPORTS DEPT. 4 Only



**11.99**  
Reg. 16.77  
**Diversified Junior Barbell Set**  
Junior barbell set is ideal for any young man. Four interlocking Orbatron® discs, four barbell collars, hardware and Bruce Randall's instruction manual. Total weight 20 lbs.  
SPORTS DEPT.



**15.66**  
Reg. 24.88  
**Combination Exercise Kit**  
Combination gym set featuring Homestretch 3 chest expander and Squeezers hand grips and jumping jack rope.



**13.88**  
Reg. 18.49  
**Diversified Curl Bar**  
Designed for weight lifters who want the ultimate in bicep and tricep training. One chromed tubular steel bar. Two inside and two outside cast iron cast iron collars. Instruction chart.



**8.39**  
Reg. 11.99  
**Men's Sweat Jacket**  
Fleeceback hooded pullover. Contrast drawcord, hood lining and stripe trim raglan sleeves. Muff pocket, ribbed cuffs and band bottom. Contrast colors: red, royal, jet black, navy, gold and Kelly. Assorted sizes.  
CLOTHING DEPT.



**2.99**  
Reg. 4.29  
**Dynamic Classic Jogging Pedometer**  
Keep track of the miles you run with this handy pocket size pedometer. Great for the jogger in the family.  
SPORTS DEPT.



**7.99**  
Reg. 10.99  
**Diversified Smart Belles**  
One pair 1.5 kilos each in cloud white. Solid Orbatron®. Instruction booklet included.  
Executive Dumbbells Reg. 13.99 ..... 9.99  
SPORTS DEPT.



**7.44**  
Reg. 10.29  
**Dynamic Classic Tone 'N' Cycle**  
Tone 'N' Cycle does the job of much more expensive exercisers. Converts any bike into an instant home exerciser that keeps you fit and firm as you pedal away the miles, and the pounds... in your home or office. Takes only 3 minutes to assemble.



**9.79**  
Reg. 13.99  
**Men's Hooded Sweat Shirt**  
Ribbed cuffs with band bottom. Ideal for sports or for leisure wear. Sizes S,M,L,XL.  
CLOTHING DEPT.



**8.39**  
Reg. 11.99  
**Men's Pullover Parka**  
Men's football style parka with ribbed cuff sleeves and drawstring bottom. A great way to stay warm in chilly sports weather.  
CLOTHING DEPT.



**7.66**  
Reg. 10.88  
**Dynamic Classic Chinning Bar**  
Joe Namath's lift-off chinning bar with adjustable chinning and sit-up bar. Great for strengthening the chest and upper torso.



**5.99**  
Reg. 9.29  
**Dynamic Classic 2 Piece Exercise Suit**  
Women's self-lined hood, ribbed cuffs and band bottom. Top with drawcord pants and elastic ankles. Available in an assortment of colors. Sizes S,M,L,XL.  
SPORTS DEPT.



**8.88 SET**  
Reg. 11.99  
**Diversified 3 Way Combo Set**  
Combination gym set in attractive zippered case includes the Homestretch 3 spring chest expander, squeezer hand grips and Jumpin' Jack jump rope.



USE YOUR VISA

**719 University Drive Prestonsburg, Ky.**

**NO EXCHANGES OR REFUNDS WITHOUT SALES RECEIPT**



USE YOUR MASTER CARD



# Energy Update

## Quartz Questions

The makers of quartz heaters have been conducting an aggressive marketing campaign extolling the benefits of their product but Connecticut's Department of Consumer Protection advises you consider the following facts before buying one.

- Quartz heaters give off radiant heat, which warms objects, not air as standard, convection heaters do.
- Spot heating is a good use for quartz heaters, but they must be directed at and placed within range of what you're heating.
- When using any spot heater, always keep your central thermostat high enough to keep water pipes in the rest of the house from freezing.
- Since the electrical cost to run quartz and convection heaters are the same, you're not saving money if the quartz heater is significantly more expensive to buy.
- Ask about the life expectancy, cost and availability of quartz elements. See if the unit has been approved by an independent laboratory.
- Never put a quartz heater too close to an object.
- Don't use extension cords with heaters. If you do and the cord gets hot, unplug it immediately.
- Questions or problems associated with the advertising or safety of quartz heaters will be answered by calling, toll free, 1-800-842-2649.

## New Safety Plugs

If you've recently bought a television, radio, or portable electric lamp, take a look at its plug. It should have a recently introduced electrical safety plug known as a polarized plug. A safety feature meant to reduce the possibility of electrical shock, one blade is slightly wider than the other, making it impossible to place the plug in a wall outlet in a non-polarized fashion.

If a polarized plug fails to fit, reverse the plug. If the plug still doesn't fit, contact an electrician to replace the outlet. While not apparent to the untrained eye, wall receptacles in most homes built during the 1920's and later will have slots that conform to the new polarized plugs. Don't alter the plug—you could be in for the shock of your life!

## Natural Gas For Cars

The current gasoline crisis has resulted in myriad schemes for running cars on practically anything but gasoline. One fuel conversion possibility that is being actively explored with renewed interest involves propane and natural gas.

Propane, best known for fulfilling the gas needs of the rural populace, is a liquid petroleum gas that is in world-wide surplus at the moment, selling for much less than gasoline. While the most abundant supply of natural gas comes from non-renewable underground wells, any organic waste material can be compressed to form methane gas. For example, the enterprising city of Modesto, California is running many fleet vehicles on gas produced from sewage.

Since both natural and propane gas burn cleaner than gasoline, they provide the double bonus of fewer emissions and longer engine life. However, like all substitutes for gasoline, these fuels have drawbacks. There are only 25,000 propane dealers in the country (compared to 171,000 gas stations) and most of them are in rural areas. Converting your car to propane could cost you anywhere from \$1000 to \$1800. Natural gas conversions have lagged even farther behind because a base refueling station runs over \$40,000, so only large fleets find natural gas cost effective.

Financial considerations aside, insurance companies ask that vehicles be certified safe before they will grant a policy. Improper installation and the resulting improper ventilation can cause the driver to suffocate or cause the car to explode. Also, if your car breaks down, the local mechanic is not likely to know how to fix it. But then, when cars were first introduced, few blacksmiths could fix a flat.

## NO DOWNPAYMENT

requirements for property owners! Now you can buy the dream home of your choice! Bring your wife and deed and see Hubert.

**Clifton**  
MOBILE HOMES

U.S. 23, Harold, Ky. — 478-9246

Service Is Our Most Important Product

NOT RESPONSIBLE FOR TYPOGRAPHICAL ERRORS  
WE RESERVE THE RIGHT TO LIMIT QUANTITIES

# HECK'S

USE YOUR VISA OR MASTER CARD

VISA

MasterCard

**SALE STARTS  
WED., 9:30 A.M.  
Dec. 2  
PRICES IN EFFECT THRU SAT.,  
DEC. 5, WHILE QUANTITIES LAST!**

# WOODLAND SPECIALS

OPEN DAILY 9:30 TO 9  
SUNDAY 12 TO 7



**Marlin** MODEL 782

**79.99**

Reg. 98.99  
**Marlin Bolt Action .22 Magnum Rifle** WITH CLIP

Marlin .22 caliber magnum rimfire rifle with bolt action. Black walnut finished stock and full pistol grip shoulder sling. 12 shot magazine.

SPORTS DEPT.



**Marlin** 30-30

**139.99**

Reg. 176.99  
**Marlin 30-30 Lever Action Rifle**

Marlin 30-30 lever action will make an ideal gift for under the tree. Includes: 6 shot magazine and beautiful two-piece black walnut handle with full pistol grip. This is a hunter's dream of a gun at a dream price so hurry into Heck's today!

SPORTS DEPT.



**Winchester Pump Shotgun**

The Winchoke System of interchangeable choke tubes. Three guns for the price of one. The same shotgun can be used for both waterfowl and upland shooting.

Reg. 192.99  
**139.88**

Sports Dept



**Marlin** 2 Only

**79.99**

Reg. 98.99  
**Marlin Bolt Action .22 Magnum Rifle**

Marlin .22 caliber magnum rimfire rifle with bolt action. Black walnut finished stock and full pistol grip shoulder sling. 12 shot magazine.

SPORTS DEPT.



**MOSSBERG**

**64.99** 3 Only

Reg. 84.99  
**Mossberg .22 Semi-Automatic Rifle with 4x Scope**

.22 caliber long rifle semi-automatic, 15 shot capacity thru buttstock feed. Clean rifleman style stock with non-slip butt plate. Includes 4x scope with cross hair reticle.

SPORTS DEPT.



**4.66** BOX OF 25  
**4.99** BOX OF 25

.410 Ga. Winchester or Remington Shotgun Shells

.20 Ga. Winchester or Remington Shotgun Shells

Stock up now while the price is low on these assorted size Winchester or Remington shotgun shells

16 Gauge Shells ..... 5.44 Box  
12 Gauge Shells ..... 5.66 Box  
Reg. To 7.39 Box

SPORTS DEPT.



Remington

**Remington**

7 Only 870

**199.99**

Reg. 249.99

**Remington Pump Shotgun**

The Remington "Wingmaster" America's best selling pump action shotgun. Double action bars, receiver machined from ordnance quality steel and interchangeable barrels. American walnut stock and fore-end.

SPORTS DEPT.



8 Only 1100

**Remington**

**249.99**

Reg. 319.99

**Remington Semi-Automatic Shotgun**

Best selling autoloader in the U.S.A. Gentle recoil effect with receiver and machined from solid steel. A great buy for Christmas giving!

SPORTS DEPT.



Remington 2 Only

**Remington**

**229.99**

Reg. 289.99

**Remington Pump Rifle**

Remington pump action center fire rifle. New features and improvements make this the smoothest most dependable big game pump action rifle Remington makes.

SPORTS DEPT.



1 Only

**Remington**

**259.99**

Reg. 329.99

**Remington Semi-Automatic Rifle**

Remington autoloading center fire rifle with new features and improvements to make this the strongest most dependable Remington autoloading center fire ever!

SPORTS DEPT.



Ithaca 8 Only

**Ithaca**

**188.99**

Reg. 249.99

**Ithaca Standard Pump Shotgun**

Lightweight means you shoot quicker, finish fresher. Exclusive bottom ejection for safe right or left hand use. Quickest shortest-throw pump action shotgun in America. Machined steel parts, Roto-Forge® barrel and Ray-Bar® front sight.

SPORTS DEPT.



MODEL 9478Y YOUTH MODEL

**Savage**

**55.88**

Reg. 75.99

**Savage Single Shot SHOTGUN (.410 Ga. Only)**

Bottom opening lever. Conversion for right or left hand use. Automatic ejector. Color case hardened finished frame, walnut finished stock and fore-end. Assorted gauges.

SPORTS DEPT.



Smith & Wesson 916

**Smith & Wesson**

**119.99**

Reg. 155.99

**Smith & Wesson Pump Shotgun**

This Smith & Wesson pump action shotgun is designed to meet the wide and varying needs of many shooters who prefer pump action shotgun. Fluted comb stock and finger groove fore-end.

SPORTS DEPT.



MODEL 9478

**Savage**

**52.99**

Reg. 72.99

**Savage Single Shot Shotgun**

New bottom opening lever functions easily. Convenient for both right and left hand use. Hammer style gun choke and 12 and 20 ga. chambers for 2 1/4" and 3" shells. Manual cocking hammer, bottom open lever and auto ejection. Walnut finished stock and rubber butt.

SPORTS DEPT.



WINCHESTER

**Semi-Automatic SHOTGUN**

Reg. 247.99

**199.99**



MODEL 987T

**Savage**

**66.99**

Reg. 92.99

**Savage .22 Semi-Automatic Rifle with 4x Scope**

A brand new autoloader. Blends a proven action with a new feature including Monte Carlo walnut finished hardwood stock top tang safety and 15 shot capacity tubular magazine. Autoloading with 22 long rifle only trigger must be pulled and released.

SPORTS DEPT.

VISA

USE YOUR VISA

719 University Drive Prestonsburg, Ky.

NO EXCHANGES OR REFUNDS WITHOUT SALES RECEIPT

MasterCard

USE YOUR MASTER CARD



### Plan To Help Poor Pay Heating Bills Submitted To Feds

Dr. Grady Stumbo, secretary of the Department for Human Resources, has announced Kentucky's plan for helping low-income people pay winter heating bills has been submitted to the federal government.

It appears the department will receive more than \$19 million in the Low Income Home Energy Assistance Program Block Grant.

The state's Department for Human Resources developed the plan and will be responsible for administering Kentucky's participation in the federal Home Energy Assistance Program.

Of the \$19 million, 9 percent, or \$1,710,000, will go to the Social Services Block Grant, and 1 percent, or \$190,000, to the Preventive Health Services block grant. Fifteen percent, or \$2,800,000, of the funds will go to help low-income households weatherize their homes. The major portion of the funds will be reserved to help eligible low-income households pay fuel costs this winter.

"This year the department has been able to develop a more flexible program. Changes in the regulations allowed us to target a portion of the funds to meet specific needs of Kentuckians," Stumbo said.

"We have worked closely with various groups across the state, including energy vendors, social service agencies and legislators to get suggestions for the development of this year's program. We also conducted a public hearing on KET," he added.

Stumbo outlined several major changes from last year's program:

- Sixty percent, or \$7,500,000, will be reserved for the elderly and handicapped. Applications from these households will be accepted Jan. 4, 1982, in local Bureau for Social Insurance offices.

- The remaining 40 percent, or \$5,000,000, will be reserved for crisis intervention for households which are without or soon to be without heat. Applications from any household in a crisis situation will be accepted beginning Jan. 18.

- Funds for both the elderly and disabled households and households in a crisis situation have been allocated on an area development district basis.

- Only households that pay all their own heating costs will be eligible. This includes families which pay heating costs through rent.

- In most instances, payment will be made by two-party checks to the energy vendor and recipient.

Stumbo estimates the program will serve 75,000 Kentucky households. "We have tried to set eligibility income levels to provide assistance to as many eligible households as possible and to provide to those households amounts that can be a significant help to them in meeting the high costs of winter heating," he said.

Income maximum for a family of four has been set at \$704 monthly or \$8,450 yearly.

To be eligible, a household must have no more than \$3,000 in liquid resources. Payments will range from \$100 to \$250 and will vary by household income, fuel types and family size.

Under the plan, each applicant is eligible for only one payment during the program's operation.

"Total benefit funds available for energy assistance are much lower than last year (\$12.5 million compared to \$22 million last year.) Because of this, the program's funds may be exhausted very quickly," Stumbo said.

### Work On Exhibit At PCC, December 3-8



Artist Tom J. Whitaker holds his first color print before a background of his work which is on exhibit at the Prestonsburg Community College library, now through next Tuesday, December 8. A reception to which the public is invited is being held today (Wednesday) from 6 to 8 p.m. to meet the artist and view his work.

Whitaker, who has returned to teaching at the college after a leave of absence for further study, has recently released his first color print, that of a hog looking through a fence. Asked his reason for painting a hog, the artist said, "A hog has character...and I guess there's a little bit of hog in all of us."

The exhibition includes drawings and watercolors which range from boldness to delicacy of feeling with a wide scope of subject matter.

### Still Will Receive Arts Council Award

James Still, outstanding Kentucky writer, has been named the recipient of the 1981 Milner Award.

The award, established to recognize the achievements of the late B. Hudson Milner, of Louisville, former chairman of the Kentucky Arts Commission, is given annually by the Kentucky Arts Council in recognition of outstanding leadership in the arts in Kentucky. Still was chosen by the council from nominations submitted by people across the state.

Still, a native of Alabama, has lived in Knott county since 1932 where he has produced a remarkable collection of poetry and fiction. His best known novel, *River of Earth*, published in 1940, was reissued by the University Press of Kentucky.

Still has written many stories, poems and children's books which draw upon his observation of life in Knott county.

He received the prestigious Marjorie Peabody Waite Award in 1979 from the American Academy of Arts and Letters and the National Institute of Arts and Letters. This award is given in literature once every three years to an older writer for the continuing quality of his work.

In Kentucky, Berea College honored Still with the special Weatherford Award for the body of his work. The award recognizes publications that have done the most to promote understanding of the Appalachian region.

The award will be presented to Still Thursday, Dec. 10, at 8 p.m. at Strickler Hall, University of Louisville. After the presentation, which is open to the public, Still will read a selection of his work.

### Mine Water Treatment Technique Said More Practical, Less Costly

Coal operators in the area can look to Pikeville College for assistance in new mining technology. Dr. Charles F. Jordan, Associate Professor of Science at Pikeville College, has developed a practical and less expensive method of removing iron and manganese from mine water effluents.

Dr. Jordan has been invited to present his research at the 1981 Symposium on Surface Mining Hydrology, Sedimentology and Reclamation to be held December 7-11 in Lexington. The symposium is sponsored by the University of Kentucky Colleges of Agriculture and Engineering, the office of Engineering Continuing Education and Extension, the Institute for Mining and Minerals Research, and the Kentucky Water Resources Research Institute. The symposium is intended to provide a transfer of information between professionals in industry, government, consulting firms and universities.

Dr. Jordan has been working with coal operators in Kentucky, West Virginia, and Virginia for more than two years to meet federal and state effluent limitations for iron and manganese in waters associated with surface mining. In most cases, the cost for this treatment is lower than for previously tried and less successful methods. No adverse environmental effects have been realized with this method if reasonable precautions are taken.

Dr. Jordan's research has been supported by the Appalachian Region Commission and the Kentucky Department of Energy through a grant to the Pikeville CTFAC program.

**DO YOU HAVE A FRIEND OR FAMILY MEMBER WHO DRINKS TOO MUCH? THERE IS HELP.**

Call the McDowell Hospital  
C.P.I. Unit, 377-2411, ext. 136.  
All calls treated confidentially.

**ANNOUNCE BIRTH OF TRIPLET GRANDSONS**

Mr. and Mrs. Tilford Howell, formerly of McDowell, now of Columbus, O., are announcing the recent birth of identical triplet grandsons. They are the firstborn sons of their daughter, Venda Howell Mauck, and Jack Mauck. The babies, who weighed 5 lbs., 7 ozs., 4 lbs., 13 ozs., and 3 lbs., 5 ozs., have been named Ian Howell, Jason Patrick, and Jeremy Michael, and are all doing well.

**THE PERFECT CHRISTMAS GIFT.**  
*Amana TOUCHMATIC II Radarange* MICROWAVE OVEN

**EVERYTHING YOU COULD EVER WANT IN A MICROWAVE OVEN...AND MUCH, MUCH MORE.**

MODEL RR5, RR7, RR8, RR9 IN STOCK.

**SPECIAL CHRISTMAS PRICES! SEE THEM NOW!**

**Sandy Valley Hardware**  
Phone 874-9218  
Allen, Ky.

**S&T STORES**

## At Don Jacobs Ford, Lincoln, Mercury we're out to deal on our A-1 used cars now...with top dollar for trade-ins!

**BECAUSE OF THE SUCCESS OF THE '82 MODELS, WE HAVE AN UNUSUALLY LARGE SELECTION OF CLEAN, LOW-MILEAGE, ONE-OWNER CARS.**

**LATE-MODEL USED CARS**  
**FORD PRODUCTS**

81 COUGAR XR-7. Automatic, air, power steering, less than 5,000 miles.	\$9,880
81 FAIRMONT Wagon. 6-cylinder, automatic, air-conditioning, power steering, power brakes, cruise-control, AM-FM 8-track, luggage rack, sport wheels, 3,000 miles.	\$8,980
81 FAIRMONT Wagon. 6-cylinder, automatic, air, power steering, power brakes, radio. Like new.	\$8,780
80 PINTO Automatic, power steering, decor group, rear window defogger, low mileage.	\$9,880
80 MUSTANG Cobra Turbo. 6-cylinder, power steering, power brakes, air, automatic, AM-FM cassette, cruise-control, rally wheels and tires.	\$8,880
80 THUNDERBIRD Power steering, power brakes, air, automatic transmission.	\$8,680
79 LINCOLN Mark V. AM-FM stereo, power antenna, leather trim.	\$12,500
79 THUNDERBIRD AM-FM stereo 8-track, tilt wheel, cruise control, air, automatic, beautiful car.	\$4,780
79 MUSTANG AM-FM cassette, air-conditioning, 6-cylinder, less than 20,000 miles.	\$5,980
79 MUSTANG Sport wheels, power steering.	\$4,680
79 PINTO Runabout. Power steering, power brakes, air-conditioning, AM-FM 8-track, automatic, wire wheel covers.	\$4,780
79 PINTO Runabout. 4-speed, sport wheels, low mileage. Priced well below book for quick sell.	\$4,380
78 FAIRMONT Futura 2-Door. Low mileage, automatic, power steering, power brakes, vinyl roof.	\$4,480
78 LTD AM-FM 8-track, air, tilt wheel, new tires.	\$4,780
78 COUGAR Power windows, power door locks, air, leather interior.	\$4,480
78 FIESTA 4-speed, 4-cylinder. Good transportation.	\$3,880
78 PINTO Automatic, rear window defroster, sport stripes, low mileage.	\$3,980
78 PINTO Country Squire Wagon. Automatic, air, AM 8-track, power steering, luggage rack, low mileage.	\$3,980
77 COMET 4-Door. Automatic, power steering, power brakes, air conditioning, AM 8-track. Low-mileage.	\$3,780
77 MAVERICK 2-Door. Automatic, 6-cylinder. Good transportation.	\$2,530
77 LTD Landau. 4-Door. Air-conditioning, AM-FM stereo.	\$3,180
76 TOWN CAR 2-Door. Leather interior, power steering, power door locks, power seats, power antenna, tilt wheel, cruise-control, AM-FM stereo, rear window defroster.	\$4,480
75 MUSTANG Automatic, AM-FM 8-track.	\$2,480
75 GRAND MARQUIS 4-Door. Air, power steering, power brakes, automatic, tilt wheel, cruise-control, power windows, power door locks, AM-FM 8-track.	\$2,480
75 PINTO Runabout. Air, 4-speed. Good, economical transportation.	\$1,680

**CHRYSLER PRODUCTS**

77 DODGE ASPEN Wagon. Automatic, power steering, power brakes, air, limited slip differential. Beautiful condition.	\$4,680
77 PLYMOUTH VOLARE One owner.	\$2,980

**GENERAL MOTORS PRODUCTS**

80 CITATION X-11 Coupe. V-6, air-conditioning, power steering, 4-speed, AM-FM, bucket seats. One owner.	\$7,580
79 LeMANS 4-Door. Automatic, air-conditioning, power steering, power brakes, AM-FM. One owner.	\$5,680
78 BONNEVILLE Landau 2-Door. Power seats, tilt wheel, AM-FM stereo, map, windows, upholstery.	\$6,280
78 BUICK Estate Wagon. Power steering, power brakes, air-conditioning, sport wheels, power windows, power steering, power door locks, cruise-control, tilt wheel, AM-FM 8-track, third seat.	\$5,580

**AMERICAN MOTORS PRODUCTS**

79 JEEP CHEROKEE Wagon. Automatic, power steering, power brakes, air, rear window defroster, tilt wheel, cruise control, fog, gas rack, low mileage.	\$7,280
------------------------------------------------------------------------------------------------------------------------------------------------------	---------

**IMPORTS**

81 HONDA Civic GL. Free speed, less than 6,200 miles, high mileage. EPA listed, available.	\$7,280
80 TOYOTA Tercel SR-5. AM-FM stereo, low mileage. Great gas mileage car.	\$6,280
75 VOLKSWAGEN Superbeetle. Good economy car. Sun-roof.	\$2,980
74 SUBARU Front-wheel drive. Economy car.	\$1,880
71 VOLKSWAGEN	\$1,680

**DEPENDABLE USED TRUCKS & 4X4's**  
**FORD PRODUCTS**

81 F-250 4-speed, power steering, power brakes, V-8 engine, bed liner, 5,500 miles.	\$8,880
80 FORD F-150 Explorer. 6-cylinder, 3-speed.	\$7,380
79 FORD Ranchero. Air-conditioning, power steering, power brakes, cruise-control, tilt steering wheel, AM-FM stereo, low mileage.	\$6,680
78 BRONCO 4x4. Power steering, power brakes, air-conditioning, CB.	\$5,480
77 F-150 4x4. Power steering, 4-speed transmission.	\$6,180
77 COURIER 5-speed, air, roll bar, low mileage, front brush bar.	\$4,480
76 F-100 Four-speed, work truck.	\$1,480
76 F-100	\$2,280
76 F-250 Super Cab. Air-conditioned, automatic, power steering, power brakes.	\$2,780
75 FORD Window Van. Automatic, power steering, power brakes, 6-cylinder, new tires, very low mileage. Great for church bus.	\$4,480
75 F-100	\$1,280
74 F-250	\$1,480
79 SCOTTSDALE PICKUP One owner, air-conditioning, AM-FM CB, low mileage.	\$5,780
79 CJ-5 Sport wheels and tires, 3-speed, small V-8.	\$6,480
78 DODGE D-100 Custom. 3-speed, 6-cylinder.	\$4,180
78 TOYOTA Pickup, 4-cylinder, 4-speed.	\$4,680
72 TOYOTA LAND CRUISER 4x4	\$2,480

**MANY OTHER LOW-PRICED VEHICLES TO CHOOSE FROM.**

**WHOLESALE BIDS WELCOME**  
**HOURS: MONDAY THRU SATURDAY, 8 A.M.-6 P.M.**

# OL' DON JACOBS

FORD • LINCOLN • MERCURY • HONDA  
LANCER-WATER GAP ROAD • PRESTONSBURG • 874-2133

**This heater rates a "10."**

**And it wins top prize in cutting home heating costs.**

It's obvious why we call this heater a Radiant 10. We think the Kero-Sun Radiant 10 is a "10" on looks. But good looks aren't the whole story when we talk about Kero-Sun Portable Heaters. They keep fuel costs down—no contest!

The Kero-Sun Radiant 10 is the most popular radiant kerosene heater in America. Rated at 9,600 BTUs per hour. U.L. Listed.

**ARWOOD'S HARDWARE & FURNITURE**  
Two Locations in Prestonsburg  
PHONE 886-6116, SO. LAKE DRIVE      PHONE 886-2703, COURT STREET



### wednesday

DEC. 2, 1981

#### EVENING

- 6:00 (2) (3) (3) (4) (6) (8) (13) (57) NEWS  
(5) (22) STUDIO SEE  
(7) (27) NEWS (CONTINUES FROM DAYTIME)  
(11) (33) SESAME STREET
- 6:05 (17) ANDY GRIFFITH SHOW
- 6:30 (2) (3) (3) (57) NBC NEWS  
(4) (13) ABC NEWS  
(5) (22) ANOTHER PAGE  
(6) (7) (8) (27) CBS NEWS
- 6:35 (17) GOMER PYLE
- 7:00 (2) (57) JOE HALL SHOW  
(3) (3) (7) (27) PM MAGAZINE  
(4) (13) MUPPET SHOW  
(5) (11) (22) (33) MACNEIL-LEHRER REPORT  
(6) (8) TIC TAC DOUGH
- 7:05 (17) CAROL BURNETT AND FRIENDS Guests: John Byner, Francine Beers.
- 7:30 (2) (57) PORTRAIT OF A LEGEND  
(3) (3) YOU ASKED FOR IT  
(4) (13) JEFFERSONS  
(5) (22) KENTUCKY JOURNAL  
(6) (8) FAMILY FEUD  
(7) (27) M.A.S.H.  
(11) (33) NIGHTLY BUSINESS REPORT
- 7:35 (17) SANFORD AND SON
- 8:00 (2) (3) (3) (57) REAL PEOPLE A look at a mysterious ray of light in Missouri; a profile of a colorful chess player in Toronto; a visit with a woman who photographs male centerfolds, and a segment on a laundromat with music. (60 mins.)  
(4) (13) GREATEST AMERICAN HERO Ralph attempts to thwart a feared assassin's plot to spread deadly nerve gas at a local rock concert which will be held before thousands of teenagers. (60 mins.)  
(5) (22) PEOPLE'S BUSINESS  
(6) (7) (8) (27) MR. MERLIN  
(11) (33) GOLDEN AGE OF TELEVISION 'No Time for Sergeants' Andy Griffith, in his first TV role, stars as a Georgia plowboy who is drafted into the Air Force and tries to befriend his sergeant. (90 mins.)
- 8:05 (17) MOVIE 'Kidnapped' Part II. 1938 David McCallum, Ekkehardt Belle, A man of honor, Alan Breck Stewart becomes a fugitive when he is wrongly accused of murder. David Balfour is a witness to the murder and seeks justice for his friend. (2 hrs.)
- 8:30 (6) (7) (8) (27) WKRP IN CINCINNATI Jennifer's wealthy, 80-year old friend, Colonel Buchanan, succumbs and causes quite a stir when it is learned that he made the beautiful blonde the executrix of his estate.
- 9:00 (2) (3) (3) (57) THE FACTS OF LIFE Personal financial strains on Mrs. Garrett could mean her leaving the Eastland school for a new, better paying job.  
(4) (13) THE FALL GUY  
(5) (22) GOLDEN AGE OF TELEVISION 'Requiem for a Heavyweight' Ed Wynn, Keenan Wynn and Jack Palance star in Rod Serling's teleplay about the prizefighting world, first broadcast in 1956.  
(6) (8) NURSE A new nurse joins Mary Benjamin's staff and, although she is capable and professional, Mary does not entirely like her and is not sure why.

### (7) (27) GOLIATH AWAITS, PART I

(11) (33) MAKING OF 'RAIDERS OF THE LOST ARK' 'Raiders' brought summertime adventure to millions of movie fans, but for the film's creators, making the film was even more exciting than watching it. This documentary follows director Spielberg to four continents and looks into the creative process behind the film's special effects.

9:30 (2) (3) (3) (57) LOVE, SIDNEY In an attempt to end the eight-year estrangement from their daughter, actress Laurie Morgan, Eve and Dan Morgan journey to New York to see their granddaughter, but Dan still strongly disapproves of Laurie's way of life.

10:00 (2) (3) (3) (57) QUINCY

(4) (13) DYNASTY A reconciliation between Steve and Blake ends in disaster when an accident puts Steve in the hospital and Alexis in Blake's arms as they hold vigil over their unconscious son. (60 mins.)

(6) (8) SHANNON  
(11) (33) GOLIATH AWAITS, PART I

10:05 (17) TBS EVENING NEWS

11:00 (2) (3) (3) (4) (6) (7) (8) (13) (27) (57) NEWS

11:05 (17) ALL IN THE FAMILY

11:30 (2) (3) (3) (57) THE TONIGHT SHOW Guest Host: David Letterman. Guests: Dick Enberg, Jane Pauley. (60 mins.)

(4) (13) ABC NEWS NIGHTLINE Anchored by Ted Koppel.

(6) (7) (8) (27) CBS LATE MOVIE WKRP in Cincinnati: 'A Commercial Break' Economic necessity forces the WKRP staff to foist ads for funeral arrangements on their youthful rock and roll audience. (Repeat) 'The Greatest Thing That Almost Happened' 1977 Stars: Jimmie Walker, James Earl Jones, Deborah Allen. A high school basketball star is stricken with leukemia before a big game. (Repeat)

11:35 (17) MOVIE -(SUSPENSE) \*\* 'Embassy' 1972

12:00 (4) (13) LOVE BOAT A masked kissing bandit thrills and chills the ladies while staking the decks at night, and a witness to a gangland crime takes a cruise so he won't have to testify and finds love. (Repeat; 70 mins.)

12:30 (3) (3) TOMORROW COAST-TO-COAST Guests: Peter, Paul and Mary, Jane Fonda. (90 mins.)

1:10 (4) (13) ADAM 12

1:35 (17) MOVIE -(ADVENTURE) \*\* 1/2 'Pursuit Of The Graf Spee' 1957

1:40 (4) (13) GREEN ACRES

3:40 (17) MOVIE -(MUSICAL) \*\* 'Singing Marine' 1937

180 (4) (13) ADAM 12

1:35 (17) MOVIE -(ADVENTURE) \*\* 1/2 'Pursuit Of The Graf Spee' 1957

1:40 (4) (13) GREEN ACRES

3:40 (17) MOVIE -(MUSICAL) \*\* 'Singing Marine' 1937

180 (4) (13) ADAM 12

1:35 (17) MOVIE -(ADVENTURE) \*\* 1/2 'Pursuit Of The Graf Spee' 1957

1:40 (4) (13) GREEN ACRES

3:40 (17) MOVIE -(MUSICAL) \*\* 'Singing Marine' 1937

180 (4) (13) ADAM 12

1:35 (17) MOVIE -(ADVENTURE) \*\* 1/2 'Pursuit Of The Graf Spee' 1957

1:40 (4) (13) GREEN ACRES

3:40 (17) MOVIE -(MUSICAL) \*\* 'Singing Marine' 1937

180 (4) (13) ADAM 12

1:35 (17) MOVIE -(ADVENTURE) \*\* 1/2 'Pursuit Of The Graf Spee' 1957

1:40 (4) (13) GREEN ACRES

3:40 (17) MOVIE -(MUSICAL) \*\* 'Singing Marine' 1937

### thursday

DEC. 3, 1981

#### EVENING

- 6:00 (2) (3) (3) (4) (6) (8) (13) (57) NEWS  
(5) (22) STUDIO SEE  
(7) (27) NEWS (CONTINUES FROM DAYTIME)  
(11) (33) SESAME STREET
- 6:05 (17) ANDY GRIFFITH SHOW
- 6:30 (2) (3) (3) (57) NBC NEWS  
(4) (13) ABC NEWS



TV COMPULOG SERVICES, INC.

### A LONG WAY HOME

Timothy Hutton turns to social worker Brenda Vaccaro for help in his fierce determination to be reunited with his sister and brother—separated when the three were adopted by different families in childhood—in "A Long Way Home," an ABC-TV special movie presentation of a "G.E. Theater" inspired by actual events, airing **SUNDAY, DECEMBER 6.**

Following their abandonment in Florida by migrant worker parents, the three children are discovered and taken to a family service agency.

Miss Vaccaro stars as a compassionate social worker who ultimately decides to assist Donald (Hutton) in his attempts to locate and contact David (Paul Regina) and Carolyn (Lauren Peterson), his long-lost younger brother and sister.

CHECK LISTINGS FOR EXACT TIME.

(5) (22) G.E.D.  
(6) (7) (8) (27) CBS NEWS

6:35 (17) GOMER PYLE

7:00 (2) (57) THAT GOOD OLE NASHVILLE MUSIC  
(3) (3) (7) (27) PM MAGAZINE  
(4) (13) MUPPET SHOW

(5) (22) MACNEIL-LEHRER REPORT

(6) (8) TIC TAC DOUGH

(11) (33) MACNEIL-LEHRER REPORT

7:05 (17) CAROL BURNETT AND FRIENDS Guest: John Byner.

7:30 (2) (57) APPALACHIAN ENCOUNTERS  
(3) (3) YOU ASKED FOR IT  
(4) (13) JEFFERSONS  
(5) (22) KENTUCKY JOURNAL  
(6) (8) FAMILY FEUD  
(7) (27) M.A.S.H.  
(11) (33) NIGHTLY BUSINESS REPORT

7:35 (17) SANFORD AND SON

8:00 (2) (3) (3) (57) SKYWARD CHRISTMAS Suzy Gilstrap, a paraplegic who made her acting debut in the critically acclaimed NBC-TV movie 'Skyward,' returns in this sequel. As the Christmas season approaches, teenage pilot Julie Ward portrayed by Suzy Gilstrap decides to fly a plane to bring her embittered grandfather, who was left behind when the family moved, to the celebration. (60 mins.)

(4) (13) MORK AND MINDY Mearns this soap set to learn that he is different from earth children that he runs away from home, and is carried off by cult members called Utopians.

(5) (22) GOLDEN AGE OF TELEVISION 'No Time for Sergeants' Andy Griffith, in his first TV role, stars as a Georgia plowboy who is drafted into the Air Force and tries to befriend his sergeant. (90 mins.)

(6) (7) (8) (27) MAGNUM, P.I.  
(11) (33) MOVIE -(MUSICAL) \*\*\*\* 'Gigi' 1958

8:05 (17) MOVIE 'Kidnapped' Part III. 1938 David McCallum, Ekkehardt Belle, Catriona, the beautiful daughter of a Highland rebel, falls in love with Balfour and is imprisoned on trumped-up charges. (2 hrs., 30 mins.)

8:30 (4) (13) BEST OF THE WEST Elvira decides to leave Sam because he has used some unexpected reward money to buy a new horse.

9:00 (2) (3) (3) (57) DIFF'rent STROKES

(4) (13) NFL FOOTBALL SPECIAL

(5) (22) SNEAK PREVIEWS

(6) (7) (8) (27) KNOTS LANDING Val's mother, Lilimae Clements, still pursuing her tattered dream of a singing career, moves in with Val and Gary, against Val's wishes, then creates a scene when she is arrested for shoplifting. (60 mins.)

9:30 (2) (3) (3) (57) GIMME A BREAK

9:45 (5) (22) AUSTIN CITY LIMITS 'Swingin' Over the Rainbow'

10:00 (2) (3) (3) (57) HILL STREET BLUES Captain Furillo does a slow burn as public defender Joyce Davenport outmaneuvers him in court by claiming that her client is a victim of police entrapment, and Sergeant Esterhaus is in another world when he learns that the man may soon be a father. (60 mins.)

10:35 (17) TBS EVENING NEWS

11:00 (2) (3) (3) (6) (7) (8) (27) (57) NEWS

11:30 (2) (3) (3) (57) THE TONIGHT SHOW Guest Host: George Carlin. Guest: Roy Clayborne. (60 mins.)

(5) (22) AMERICAN GOVERNMENT SURVEY  
(6) (7) (8) (27) CBS LATE MOVIE Quincy, M.E.: 'Has Anybody Here Seen Quincy?' A series of misadventures keeps Quincy from getting to the office, and the police ask Hiro to take over Quincy's duties. (Repeat) The Saint: 'The Best Laid Schemes' The Saint's efforts to solve the murder of a fishing fleet owner are complicated by developments that suggest the man may still be alive. (Repeat)

11:35 (17) ALL IN THE FAMILY

11:45 (4) (13) NEWS

12:05 (17) MOVIE -(DRAMA) \*\*\* 'Bottom Of The Bottle'

12:15 (4) (13) ABC NEWS NIGHTLINE

12:30 (3) (3) TOMORROW COAST-TO-COAST Guests: Sidney Pollack and Kurt Luedtke, director and writer of the current film 'Absence Of Malice.' (90 mins.)

12:45 (4) (13) ADAM 12

1:15 (4) (13) GREEN ACRES

2:00 (17) MOVIE -(WESTERN) \*\* 1/2 'Outcasts of Poker Flat' 1937

3:15 (17) MOVIE -(ADVENTURE) \*\* 1/2 'Gun Belt' 1953

4:45 (17) MISSION IMPOSSIBLE

### friday

DEC. 4, 1981

#### EVENING

- 6:00 (2) (3) (3) (4) (6) (8) (13) (57) NEWS  
(5) (22) NEW SHAPES: EDUCATION  
(7) (27) NEWS (CONTINUES FROM DAYTIME)  
(11) (33) SESAME STREET
- 6:05 (17) ANDY GRIFFITH SHOW
- 6:30 (2) (3) (3) (57) NBC NEWS  
(4) (13) ABC NEWS  
(5) (22) IT'S EVERYBODY'S BUSINESS  
(6) (7) (8) (27) CBS NEWS
- 6:35 (17) GOMER PYLE
- 7:00 (2) (57) GOINS BROTHERS  
(3) (3) (7) (27) PM MAGAZINE  
(4) (13) MUPPET SHOW  
(5) (11) (22) (33) MACNEIL-LEHRER REPORT  
(6) (8) TIC TAC DOUGH
- 7:05 (17) WINNERS
- 7:30 (2) (57) HILLS N HOLLOWES  
(3) (3) YOU ASKED FOR IT  
(4) (13) JEFFERSONS  
(5) (22) COMMENT ON KENTUCKY  
(6) (8) FAMILY FEUD  
(7) (27) M.A.S.H.  
(11) (33) NIGHTLY BUSINESS REPORT
- 7:35 (17) SANFORD AND SON
- 8:00 (2) (3) (3) (57) NBC MAGAZINE  
(4) (13) BENSON A comedy of errors erupts when Benson is recruited by the FBI in a scheme to trap a lobbyist suspected of bribing federal officials.  
(5) (11) (22) (33) WASHINGTON WEEK IN REVIEW  
(6) (7) (8) (27) THE DUKES OF HAZZARD
- 8:05 (17) MR. MAGOO'S CHRISTMAS CAROL An animated version of Charles Dickens' classic tale, featuring the lovable Mr. Magoo as the main characters. (60 mins.)
- 8:30 (4) (13) BOSOM BUDDIES  
(5) (11) (22) (33) WALL STREET WEEK WITH LOUIS RUKYSER
- 9:00 (2) (3) (3) (57) MCCLAIN'S LAW  
(4) (13) DARKROOM Murder fuels the fears of an imaginative teenager who suspects the handsome stranger who is charming her older sister is a vampire, and a struggling couple hatch a

scheme to preserve their deceased uncle's pension. (60 mins.)

(5) (22) GOLDEN AGE OF TELEVISION 'Days of Wine and Roses'

(6) (7) (8) (27) DALLAS A triumphant Cliff Barnes forces J.R. to submit to his demands for Ewing Oil property or face foreclosure on the note which Barnes now holds. (60 mins.)

(11) (33) NEXT QUESTION

9:05 (17) NBA BASKETBALL Atlanta Hawks vs Milwaukee Bucks

9:30 (11) (33) MOVIE -(COMEDY) \*\*\* 'Americanization Of Emily' 1964

10:00 (2) (3) (3) (57) TV'S CENSORED BLOOPERS Everyone makes mistakes, including some favorite television stars, and this special offers viewers an opportunity to witness some of the more hilarious flubs that were originally edited out but will now provide some good laughs. Guests: Steve Allen, Gary Coleman, George Segal, Milton Berle, Mariette Hartley and Betty Furness. (Repeat; 60 mins.)

(6) (7) (8) (27) FALCON CREST Jane Wyman and Robert Foxworth star as conflicting head members of a traditional California wine-making family reunited by the mysterious death of one of its members. (Premiere; 60 mins.)

11:00 (2) (3) (3) (4) (6) (7) (8) (13) (27) (57) NEWS

11:20 (17) TBS EVENING NEWS

11:30 (2) (3) (3) (57) THE TONIGHT SHOW Guest Host: George Garlin. Guest: Sandy Duncan. (60 mins.)

(4) (13) ABC NEWS NIGHTLINE Anchored by Ted Koppel.

(5) (22) DEALING IN DISCIPLINE

(6) (8) BEHIND THE SCREEN

(7) (27) SOLID GOLD

12:00 (4) (13) FRIDAYS  
(11) (33) MOVIE -(HORROR) \*\*\* 1/2 'Weird Woman'

12:05 (6) (8) CBS LATE MOVIE 'Dirty Knight's Work' 1976 Stars: David Birney, John Mills. An Arthurian enthusiast investigates the brutal death of his father and discovers the Knights of Avalon, a group dedicated to the perpetuation of chivalry, but have turned to vigilantism and murder. (2 hrs.)

12:20 (17) MOVIE -(COMEDY) \*\*\* 1/2 'No Time For Sergeants' 1958

12:30 (3) (3) SCTV COMEDY NETWORK  
(7) (27) AMERICA'S TOP 10

1:00 (7) (27) SOUL TRAIN

1:30 (4) (13) PENTECOST TODAY

2:00 (3) (3) NEWS  
(4) (13) ADAM 12

2:30 (4) (13) GREEN ACRES

2:45 (17) MOVIE -(HORROR) \*\*\* 1/2 'Pit And The Pendulum' 1961

4:15 (17) RAT PATROL

4:45 (17) MISSION IMPOSSIBLE

180 (4) (13) ADAM 12

1:35 (17) MOVIE -(ADVENTURE) \*\* 1/2 'Pursuit Of The Graf Spee' 1957

1:40 (4) (13) GREEN ACRES

3:40 (17) MOVIE -(MUSICAL) \*\* 'Singing Marine' 1937

180 (4) (13) ADAM 12

1:35 (17) MOVIE -(ADVENTURE) \*\* 1/2 'Pursuit Of The Graf Spee' 1957

1:40 (4) (13) GREEN ACRES

3:40 (17) MOVIE -(MUSICAL) \*\* 'Singing Marine' 1937

180 (4) (13) ADAM 12

1:35 (17) MOVIE -(ADVENTURE) \*\* 1/2 'Pursuit Of The Graf Spee' 1957

1:40 (4) (13) GREEN ACRES

### saturday

DEC. 5, 1981

#### MORNING

- 6:05 (17) IT'S YOUR BUSINESS
- 6:30 (3) (3) SATURDAY REPORT
- 6:35 (17) INFINITY FACTORY
- 6:48 (4) (13) FARM DIGEST
- 6:55 (4) (13) NEWS
- 7:00 (2) (57) JIM BAKKER



**3 3 GREAT SPACE COASTER**  
**4 13 KIDS ARE PEOPLE TOO**  
**7 27 MOVIE - (WESTERN) \*\* 1/2**  
 "When A Man Rides Alone" 1933  
**11 33 G.E.D.**  
 7:05 **17 VEGETABLE SOUP**  
 7:26 **2 3 3 57 ASK NBC NEWS**  
 7:30 **3 3 FLINTSTONE COMEDY SHOW**  
**6 8 DR. SNUGGLES**  
**11 33 JAPAN: THE LIVING TRADITION**  
 7:35 **17 ROMPER ROOM**  
 8:00 **2 57 RAINBOW PATCH**  
**4 13 SUPER FUN HOUR**  
**6 7 8 27 KWICKY KOALA SHOW**  
**11 33 ART OF BEING HUMAN**  
 8:05 **17 PARTRIDGE FAMILY**  
 8:26 **6 7 8 27 IN THE NEWS**  
 8:30 **2 3 3 57 SMURFS**  
**6 7 8 27 TROLLKINS**  
 8:35 **17 RAT PATROL**  
 8:56 **6 7 8 27 IN THE NEWS**  
 9:00 **4 13 FONZ-SOOBY DOO CLASSICS**  
**6 7 8 27 BUGS BUNNY-ROAD RUNNER SHOW**  
**11 33 OF EARTH AND MAN**  
 9:05 **17 MOVIE - (ADVENTURE) \*\*\***  
 "Flying Tigers" 1942  
 9:26 **2 3 3 57 ASK NBC NEWS**  
**6 7 8 27 IN THE NEWS**  
 9:30 **2 3 3 57 THE KID SUPER POWER HOUR WITH SHAZAM**  
 9:56 **6 7 8 27 IN THE NEWS**  
 10:00 **4 13 RICHIE RICH-SOOBY AND SCRAPPY DOO**  
**11 33 PERSONAL FINANCE AND MONEY MANAGEMENT**  
 10:26 **2 3 3 57 ASK NBC NEWS**  
 10:30 **2 3 3 57 SPIDER-MAN AND HIS AMAZING FRIENDS**  
**6 7 8 27 THE POPEYE AND OLIVE SHOW**  
 10:55 **4 13 SCHOOLHOUSE ROCK**  
 10:56 **6 7 8 27 IN THE NEWS**  
 11:00 **2 3 3 57 SPACE STARS**  
**4 13 GOLDIE GOLD-THUNDARR HOUR**  
**6 7 8 27 BLACKSTAR**  
**11 33 ODYSSEY 'Dadi's Family'**  
 11:10 **17 MOVIE - (ADVENTURE) \*\*\***  
 "Fighting Seabees"  
 11:26 **2 3 3 57 ASK NBC NEWS**  
**6 7 8 27 IN THE NEWS**  
 11:30 **6 7 8 27 TARZAN-LONE RANGER-ZORRO ADVENTURE HOUR**  
 11:55 **4 13 SCHOOLHOUSE ROCK**  
 11:56 **6 7 8 27 IN THE NEWS**

**AFTERNOON**  
 12:00 **2 3 3 57 DAFFY-SPEEDY SHOW**  
**4 13 NCAA FOOTBALL**  
 Georgia at Georgia Tech.  
**11 33 WASHINGTON WEEK IN REVIEW**  
 12:26 **6 7 8 27 IN THE NEWS**  
 12:30 **2 3 3 57 BULLWINKLE**  
**6 8 TOM AND JERRY COMEDY SHOW**  
**7 27 SANTA IN TOYLAND**  
**11 33 WALL STREET WEEK WITH LOUIS RUKYSER**  
 12:56 **6 8 IN THE NEWS**  
 1:00 **2 57 WRESTLING**  
**3 3 NFL REVIEW AND PREVIEW**  
**6 8 THE NEW FAT ALBERT SHOW**  
**11 33 MOVIE - (COMEDY) \*\*\***  
 "Can-Can" 1960  
 1:15 **17 MOVIE - (DRAMA) \*\*\***  
 "Sands Of Iwo Jima"

1:26 **6 8 IN THE NEWS**  
 1:30 **6 8 30 MINUTES**  
**7 27 TOBACCO TALK**  
 2:00 **2 3 3 57 COLLEGE BASKETBALL UCLA at Notre Dame. (2 hrs.)**  
**6 8 VIEWPOINT**  
**7 27 YEAR OF THE CAT**  
 2:30 **6 7 8 27 NCAA BASKETBALL**  
 University of Kentucky vs Ohio State University. Gary Bender and Billy Packer report from Columbus, Ohio. (2 hrs.)  
 3:20 **17 MOVIE - (ADVENTURE) \*\*\***  
 "Operation Pacific"  
 3:45 **4 13 NCAA FOOTBALL**  
 Army at Navy.  
 4:00 **2 57 SPORTSWORLD**  
**3 3 I DREAM OF JEANNIE**  
**5 22 G.E.D.**  
 4:30 **3 3 VOYAGE TO THE BOTTOM OF THE SEA**  
**5 22 G.E.D.**  
**6 7 8 27 CBS SPORTS SATURDAY**  
 CBS Sports provides coverage of a scheduled 15-round lightweight bout between Claude Noel and Gonzalo Montellano, from the Showboat Hotel in Las Vegas, Nevada. (90 mins.)  
**11 33 MOVIE - (COMEDY) \*\***  
 "Lemon Drop Kid"  
 5:00 **5 22 G.I. JIVE**  
**17 PABST COLLEGE SCOREBOARD**  
 5:05 **17 MOVIE (CONTINUES)**  
 5:30 **2 57 WEEKEND HEROES**  
**3 3 THAT GOOD OLE NASHVILLE MUSIC**  
 5:35 **17 RAT PATROL**

**EVENING**  
 6:00 **2 57 KENTUCKY AFIELD**  
**3 3 6 7 8 27 NEWS**  
**17 PABST COLLEGE SCOREBOARD**  
 6:05 **17 CHAMPIONSHIP WRESTLING**  
 6:30 **2 3 3 57 NBC NEWS**  
**6 8 CONCERN**  
**7 27 CBS NEWS**  
**11 33 MAKING OF 'THE WIZARD OF OZ'**  
 7:00 **2 57 JAMBOREE**  
**3 3 DANCE FEVER CHRISTMAS SPECIAL 1981**  
**4 13 HEISMANTROPHY AWARD 1981**  
**6 7 8 27 HEE HAW**  
 Guests: Ernest Tubb, Billie Jo Spears, Cheryl Handy. (60 mins.)  
**11 33 SNOW GOOSE**  
 Richard Harris stars in this bittersweet tale about a Canadian snow goose back to health. (60 mins.)  
**17 PABST COLLEGE SCOREBOARD**  
 7:05 **17 CHAMPIONSHIP WRESTLING (CONTINUES)**  
 8:00 **2 3 3 57 BARBARA MANDRELL AND THE MANDRELL SISTERS**  
 Guest stars: Phyllis Diller, Mel Tillis. (60 mins.)  
**4 13 OPEN ALL NIGHT**  
**5 22 AN EVENING WITH GRADY NUTT AND FRIENDS**  
**6 7 8 27 WALT DISNEY 'A Magical Disney Christmas'**  
**11 33 MOVIE - (ROMANCE) \*\*\***  
 "It's A Wonderful Life" 1946  
 8:05 **17 NASHVILLE ALIVE!**  
 8:30 **4 13 MAKING A LIVING**  
 9:00 **2 3 3 57 DOUGHENING'S WORLD OF MAGIC**  
 The master illusionist stars in this special which features 25 illusions. Guest stars: Marie Osmond, Ricky Schroder, Shields and Yarnell. (Repeat; 60 mins.)  
**4 13 THE LOVE BOAT**  
**5 22 ALL CREATURES GREAT AND SMALL**  
**6 7 8 27 CBS SATURDAY NIGHT MOVIE**  
 "The Children Nobody Wanted" 1981 Stars: Fred Lehne



**PATRICIA NEAL STORY**

Shortly after returning home from her third day of filming on the John Ford feature "Seven Women," Academy Award-winning actress Patricia Neal, portrayed by Glenda Jackson, is bathing her daughter Tessa (Sydney Penny) when a stabbing pain hits her head. The fast thinking and quick action of her husband, celebrated British author Roald Dahl, played by Dirk Bogarde, saves her life as he rushed her to UCLA Medical Center where she is diagnosed as having suffered a massive stroke. The story of Patricia Neal's triumphant recovery will be told when CBS-TV presents "The Patricia Neal Story," **TUESDAY, DECEMBER 8.**

CHECK LISTINGS FOR EXACT TIME.

Michelle Pfeiffer, Matt Clark. Dramabasedonthe true-life efforts of Tom Butterfield, who in 1962, tried to provide love and a family life for fosterlings who had nowhere to go and no one to turn to. (2 hrs.)  
 9:05 **17 FOOTBALL SATURDAY ON TBS**  
 10:00 **2 3 3 57 TELEVISION INSIDE AND OUT**  
**4 13 FANTASY ISLAND**  
**5 22 MASTERPIECE THEATRE**  
 "Duchess of Duke Street: Where There's a Will"  
 10:05 **17 TBS WEEKEND NEWS**  
 10:30 **11 33 MAKING M.A.S.H.**  
 11:00 **2 57 IT'S YOUR BUSINESS**  
**3 3 6 7 8 27 NEWS**  
**4 13 ABC NEWS**  
 11:05 **17 MOVIE - (DRAMA) \*\*\* 1/2**  
 "To Have and Have Not" 1944  
 11:15 **4 13 NEWS**  
 11:30 **2 3 3 57 SATURDAY NIGHT LIVE**  
**4 13 DANCE FEVER**  
**6 8 MOVIE - (HORROR) \*\***  
 "Mephisto Waltz"  
**7 27 MOVIE - (DRAMA) \*\*\***  
 "Last Of Sheila"  
 12:00 **4 13 ROCK CONCERT**  
**11 33 SOUNDSTAGE SPECIALS**  
 "Doc Severinsen" introduces his new jazz fusion band, Xebro, to national television audiences in a special performance which also features vocalist Dee Dee Bridgewater. (Closed-Captioned; U.S.A.) (60 mins.)  
 1:00 **3 3 MOVIE - (COMEDY) \*\*\***  
 "Casino Royale"  
 1:10 **17 MOVIE - (ADVENTURE) \*\***  
 "Knockout" 1941  
 1:30 **7 27 SOUTHEASTERN FOOTBALL TODAY**  
 2:30 **3 3 NEWS**  
 2:40 **17 MOVIE - (COMEDY) \*\*\***  
 "Brother Rat" 1938  
 4:35 **17 MISSION IMPOSSIBLE**  
 5:35 **17 AGRICULTURE USA**

**sunday**  
 DEC. 6, 1981

**MORNING**  
 6:00 **7 27 CISCO KID**  
 6:05 **17 BETWEEN THE LINES**  
 6:25 **4 13 NEWS**  
 6:30 **3 3 CHRISTOPHER CLOSEUP**  
**4 13 BANNER REVIVAL CENTER**  
**6 8 A BETTER WAY**  
**7 27 TOBACCO TALK**  
 7:00 **2 57 TIME FOR REFRESHING**  
**3 3 THIS IS THE LIFE**  
**4 13 REV. J. SAMUEL RASNAKE**  
**6 8 OLD TIME GO-SPEL HOUR**  
**7 27 KENNETH COPELAND**

**11 33 MARKET TO MARKET**  
 7:05 **17 JAMES ROBISON**  
 7:30 **3 3 MUSIC AND THE SPOKEN WORD**  
**4 13 JAMES ROBISON**  
**11 33 VICTORY GARDEN**  
 7:35 **17 IT IS WRITTEN**  
 8:00 **2 57 DON WILLIAMS REVIVAL**  
**3 3 SUNDAY MORNING**  
**4 13 OLD TIME GO-SPEL HOUR**  
**6 8 DAY OF DISCOVERY**  
**7 27 ORAL ROBERTS**  
**11 33 SESAME STREET**  
 8:05 **17 THREE STOOGES AND FRIENDS**  
 8:30 **2 57 R.A. WEST REVIVAL**  
**3 3 ORAL ROBERTS**  
**6 8 REV. LEONARD REPASS**  
**7 27 REX HUMBARD**  
 9:00 **2 57 SUNDAY SCHOOL**  
**3 3 GOSPEL SINGING JUBILEE**  
**4 13 WHAT DOES THE BIBLE PLAINLY SAY?**  
**6 8 NEW LIFE TEAM**  
**7 27 CBS SUNDAY MORNING**  
**11 33 MISTER ROGERS**  
 9:05 **17 LOST IN SPACE**  
 9:30 **2 57 REV. LEONARD REPASS**  
**4 6 8 13 ROBERT SCHULLER (CAPTIONED)**  
**11 33 POLKA DOT DOOR**  
 10:00 **2 57 BIG CREEK BAPTIST CHURCH SERVICE**  
**3 3 REX HUMBARD**  
**4 13 REV. R.A. WEST**  
**11 33 SURVIVAL**  
 "We Live with Elephants" David Niven narrates this real-life adventure story of a Scottish family who spent five years living amidst a herd of wild elephants in Tanzania. (60 mins.)  
 10:05 **17 HAZEL**  
 10:30 **3 3 UNITED METHODIST CENTER**  
**4 13 JIMMY SWAGGART**  
**6 8 ERNEST ANGLELY HOUR**  
**7 27 DAY OF DISCOVERY**  
 10:35 **17 MOVIE - (DRAMA) \*\*\* 1/2**  
 "In Harm's Way"  
 11:00 **2 57 R.A. WEST REVIVAL**  
**3 3 TV CHAPEL**  
**7 27 IT IS WRITTEN**  
**11 33 THAT GREAT AMERICAN GOSPEL SOUND**  
 11:30 **2 57 GOSPEL JAMBOR-EE PRESENTS**  
**3 3 AT ISSUE**  
**4 13 REX HUMBARD**  
**6 7 8 27 FACE THE NATION**

**AFTERNOON**  
 12:00 **2 57 OLD TIME GO-SPEL HOUR**  
**3 3 MEET THE PRESS**  
**4 13 WORLD TOMORROW**

**6 8 AMERICAN LIFESTYLES**  
**7 27 DIRECTIONS**  
 12:30 **3 3 IT'S YOUR BUSINESS**  
**4 13 VIRGIL Q. WACKS**  
**6 8 THE NFL TODAY**  
**7 27 NEWSMAKER '81**  
 1:00 **2 57 HUMAN DIMENSIONS**  
**3 3 NATIONAL FOOTBALL LEAGUE GAME**  
 New England Patriots at Miami Dolphins.  
**4 13 TOWN CRIER**  
**6 8 NATIONAL FOOTBALL LEAGUE GAME**  
 San Francisco 49ers at Cincinnati Bengals.  
**7 27 IT'S YOUR BUSINESS**  
**11 33 MOVIE - (MYSTERY) \*\* 1/2**  
 "Stage Fright" 1950  
 1:30 **2 57 NATIONAL FOOTBALL LEAGUE GAME (Joined In Progress)**  
**4 13 BIBLICAL VIEWPOINTS**  
**7 27 THE NFL TODAY**  
 2:00 **4 13 THIS WEEK WITH DAVID BRINKLEY**  
**7 27 NATIONAL FOOTBALL LEAGUE GAME**  
 Dallas Cowboys at Baltimore Colts.  
 2:05 **17 MOVIE - (COMEDY) \*\*\***  
 "Room Service"  
 2:30 **5 22 IT'S EVERYBODY'S BUSINESS**  
**11 33 SOUNDSTAGE: THE OAK RIDGE BOYS**  
 3:00 **4 13 COLLEGE FOOTBALL '81**  
 Weekly highlights of key contests which are scheduled during the 1981 NCAA football season.  
**5 22 IT'S EVERYBODY'S BUSINESS**  
 3:30 **4 13 COLLEGE BOWL PREVIEW**  
**5 22 WRITING FOR A REASON**  
**11 33 BEST OF AUSTIN CITY LIMITS**  
 "More Country Classics"  
 3:35 **17 MOVIE - (CARTOON) \*\* 1/2**  
 "Hey There, It's Yogi Bear" 1964  
 4:00 **2 57 NATIONAL FOOTBALL LEAGUE GAME**  
 Teams to be announced.  
**3 3 NATIONAL FOOTBALL LEAGUE GAME**  
 Buffalo Bills at San Diego Chargers.  
**5 22 WRITING FOR A REASON**  
**6 8 FAMILY AFFAIR**  
 4:30 **4 13 CHICO AND THE MAN**  
**5 22 LAWMAKERS**  
**6 8 GOMER PYLE**  
**4 13 SCOOBY DOO**  
**5 22 OVEREASY**  
**6 8 FAMOUS CLASSIC TALES**  
 "A Christmas Carol" Animated special based on the beloved Charles Dickens story of how one miserly holiday hater, Ebenezer Scrooge, is reformed at Christmas time when a series of ghostly visitors review with him the misery he has caused for himself and others.

**7 27 CHRISTMASSTAR**  
 Animated Christmas special presents all the old favorite Christmas carols in traditional settings. It is the night before Christmas, as all the children in the village join in the singing of Christmas carols, except for one lonely and ill young child.  
**11 33 WORLD AT WAR**  
 5:30 **4 13 GREEN ACRES**  
**5 22 QUILTING**  
**7 27 TWELVE GIFTS**  
 Based on the old folk song "The Twelve Days of Christmas". A snowgoose gathers twelve gifts for a lonely Santa.  
 5:35 **17 CHAMPIONSHIP WRESTLING**

**EVENING**  
 6:00 **4 13 ABC NEWS**  
**5 22 GOLDEN AGE OF TELEVISION**  
 "Days of Wine and Roses"  
**6 8 NEWS**  
**7 27 OUR TOWN**  
**11 33 SULLIVANS**  
 6:30 **4 13 GLEN CAMPBELL SPECIAL**  
**6 8 CBS NEWS**  
 6:35 **17 NICE PEOPLE**  
 7:00 **2 3 3 57 THROUGH THE MAGIC PYRAMID**  
 For his birthday, Bobby Tuttle of Orgeon is given a toy pyramid that transports him back in time to ancient Egypt. With his blond hair and wearing a football uniform, he is looked upon as a messenger from the gods, is befriended by young Prince Tut and becomes a pawn in palace intrigues. Stars: Chris Barnes, Vic Tayback, Jo Anne Worley. (Part one of a two-part presentation; 60 mins.)  
**4 13 CODERED**  
 Tension mounts when Ted goes undercover as a teacher to stop illegal fireworks from being sold to Danny and his friends in the school. (60 mins.)  
**6 7 8 27 60 MINUTES**  
**11 33 NEW FACES**  
 7:05 **17 MOVIE - (CARTOON) \*\***  
 "Man Called Flintstone" 1966  
 7:30 **11 33 KNOW YOUR SCHOOLS: KANAWHA COUNTY**  
 8:00 **2 3 3 57 CHIPS**  
 Ponch is confused by the craziness of his apartment going condominium, and Jon is concerned for the safety of his new girlfriend after she is robbed by a mechanical wizard using an exotic van. (60 mins.)  
**4 13 TODAY'S FBI**  
**5 11 22 33 NOVA**  
 "Twins" NOVA tells the incredible story of scientific research on twins, a field marked by brazen fraud, but also by surprising and important new discoveries on the combination of heredity and environment which makes individuals unique. (Closed-Captioned; U.S.A.) (60 mins.)  
**6 7 8 27 ARCHIE BUNKER'S PLACE**  
 8:30 **6 7 8 27 ONEDAY AT A TIME**  
 After a week, Barbara is still fuming over her disastrous first date with Mark Royer, but her inability to get him off her mind has everyone convinced that she will be seeing him again. (Conclusion)  
 9:00 **2 3 3 57 SUNDAY NIGHT AT THE MOVIES**  
 "Young Frankenstein" 1974 Stars: Gene Wilder, Peter Boyle. Baltimore brain surgeon, Freddy Frankenstein, travels to his family's ancestral castle in Transylvania where his grandfather created a monster that terrorized the countryside decades before and tries to duplicate the feat. (2 hrs.) (Closed-Captioned; U.S.A.)  
**4 13 SUNDAY NIGHT MOVIE**  
 "A Long Way Home" 1981 Stars:



Timothy Hutton, Brenda Vaccaro, George Dzundza. The oldest of three children abandoned by their parents and torn apart by bureaucracy fights for years to reunite the only real family he ever had in a poignant drama inspired by actual events. (2 hrs.) (Closed-Captioned; U.S.A.)

**5 (11) 22 33 MASTERPIECE THEATRE** 'Edward and Mrs. Simpson' When Mrs. Simpson's divorce hearing date is set, Prime Minister Stanley Baldwin asks the King to stop the divorce, realizing that the divorce would allow the King to marry her. (Closed-Captioned; U.S.A.) (60 mins.)

**6 (7) 8 27 ALICE** Mel's indifferent attitude toward having a will changes and plunges him into a state of depression when he realizes he is 'heirless.'

**9:05 17 ATLANTIC CITY ALIVE!**

**9:30 6 (7) 8 27 THE JEFFERSONS** Louise is distraught over news that a 'cold-hearted monster' plans to build a business on the sight of the only neighborhood playground, but her distress turns to fury when she learns that the 'monster' is none other than her husband George.

**10:00 4 13 STRIKE FORCE** Frank Murphy and his team go after an amusement park clown who makes extra money by selling a new high to youngsters, stamps that bear colorful cartoon characters on one side and a dose of LSD on the other. (60 mins.)

**6 (7) 8 27 TRAPPER JOHN, M.D.** Dr. Stanley Riverside II, his eyes brimming with joyous tears, is unaware that he is being set up for a costly swindle when he is reunited with his beloved nanny and the real mother he never knew. (60 mins.)

**11 33 BLITZ ON BRITAIN**

**10:05 17 TBS WEEKEND NEWS**

**10:15 5 22 DICK CAVETT SHOW**

**11:00 2 57 IT'S YOUR BUSINESS** (4) 6 (7) 8 13 27

**11:05 17 CARIBBEAN NIGHTS**

**11:15 4 13 FORUM 19**

**7 27 CBS NEWS**

**11:30 2 57 NBC LATE NIGHT MOVIE** 'Hardcase' A temporarily suspended cop is called on to deal with an escaped convict who is holding the wife of a judge hostage in an effort to prevent a fellow prisoner's execution. Stars: Beau Kayzer, Stephen Elliott. 'Judgement Day' A deceased state governor is judged by a jury of her peers to determine whether her soul will go to heaven. Stars: Carol Lynley, Barry Sullivan. (2 hrs.)

**3 3 MOVIE-(MUSICAL)** \*\*\* 'Here Come The Waves' 1944 Bing Crosby, Betty Hutton. A crooner joins the navy. (2 hrs.)

**4 13 PENTECOST TODAY**

**6 8 SHANA NA** (7) 27 BEHIND THE SCREEN Janie-Claire sneaks Brian into her home while Evan and Zina are away and Lynette angrily confronts Evan Hammer about the threats made on her life.

**11 33 INSIDE WASHINGTON**

**17 OPEN UP**

**12:00 4 13 JIM BAKKER**

**6 8 PORTRAIT OF A LEGEND**

**12:05 7 27 CBS LATE MOVIE** 'Dirty Knight's Work' 1976 Stars: David Birney, John

Mills. An Arthurian enthusiast investigates the brutal death of his father and discovers the Knights of Avalon, a group dedicated to the perpetuation of chivalry, but have turned to vigilantism and murder. (2 hrs.)

**12:30 7 27 THE NFL TODAY** NFL news and other sports features of the day with Brent Musburger, Phyllis George, Irv Cross and Jimmy 'The Greek' Snyder.

**12:35 17 MOVIE-(DRAMA)\*\*½** 'Humoresque' 1947 Joan Crawford, John Garfield. Ambitious violinist gets involved with a wealthy, unstable woman. (2 hrs., 30 mins.)

**3:05 17 MOVIE-(DRAMA)\*\*½** 'To the Victor' 1948 Dennis Morgan, Viveca Lindfors. Collaborators must stand trial after the war for their crimes against France. (2 hrs.)

**5:05 17 RAT PATROL**

## monday

DEC. 7, 1981

### EVENING

**6:00 2 3 3 4 6 8 13 57**

**NEWS**

**5 22 STUDIO SEE**

**7 27 NEWS (CONTINUES FROM DAYTIME)**

**11 33 SESAME STREET**

**6:05 17 ANDY GRIFFITH SHOW**

**2 3 3 57 NBC NEWS**

**4 13 ABC NEWS**

**5 22 DEALING IN DISCIPLINE**

**6 7 8 27 CBS NEWS**

**6:35 17 GOMER PYLE**

**7:00 2 57 BIBLICAL VIEWPOINT**

**3 3 JIM NABORS' CHRISTMAS IN HAWAII**

Jim Nabors and his guests, Carol Burnett, Tom Selleck, and Susan Anton celebrate Christmas from the sunbathed beaches and lush green valleys of the Hawaiian Islands.

**4 13 MUPPET SHOW**

**5 11 22 33 MACNEIL-LEHRER REPORT**

**6 8 TIC TAC DOUGH**

**7 27 PM MAGAZINE**

**7:05 17 CAROL BURNETT AND FRIENDS** Guest: Tim Conway.

**7:30 2 57 WILD KINGDOM**

**4 13 JEFFERSONS**

**5 22 KENTUCKY JOURNAL**

**6 8 FAMILY FEUD**

**7 27 M.A.S.H.**

**11 33 NIGHTLY BUSINESS REPORT**

**7:35 17 SANFORD AND SON**

**8:00 2 3 3 57 LITTLE HOUSE ON THE PRAIRIE**

A fast-talking salesman convinces Mrs. Oleson that she should turn her restaurant into a fast food place by rushing her patrons; her husband and Charles try to bring her to her senses by ruining her business. (60 mins.) (Closed-Captioned; U.S.A.)

**4 6 8 13 BILLY GRAHAM CRUSADE**

**5 11 22 33 GREAT PERFORMANCES** Mrs. Reinhardt is a dramatization of two short stories by Edna O'Brien, adapted by the author, which tells the story of an English lady fleeing to escape a troubled marriage only to find an unexpected and surprising romance. (90 mins.)

**7 27 PRIVATE BENJAMIN** Benjamin goes undercover, wired for sound, to win back money in a poker game from a loan-sharking sergeant who's been ripping off her buddy Private Sims.

**8:05 17 MOVIE** (RELIGIOUS-DRAMA) \*\*\*½ 'The Robe' 1953

Richard Burton, Jean Simmons. A religious picture which follows the career of a drunken and dissolute Roman tribune, Marcellus, assigned the duty of executing three criminals in the province of Jerusalem. (2 hrs., 25 mins.)

**8:30 7 27 THE TWO OF US**

**9:00 2 3 3 57 MONDAY NIGHT AT THE MOVIES**

'Child Bride Of Short Creek' 1981 Stars: Conrad Bain, Christopher Atkins, Diane Lane. A Korean War veteran returns home and proposes marriage to a 15 year-old girl only to learn that his father, a man who practices polygamy, plans to marry the girl himself. (2 hrs.)

**4 13 MONDAY NIGHT FOOTBALL** ABC Sports will provide coverage of the game between the Pittsburgh Steelers at the Oakland Raiders. (Closed-Captioned; U.S.A.)

**6 7 8 27 M.A.S.H.** A thief is victimizing the 4077th compound, stealing everything from penicillin to steaks to Hawkeye and B.J.'s new instant camera. (Part one of a two-part presentation.)

**9:30 5 22 GOLDEN AGE OF TELEVISION** Requiem for a Heavyweight' Ed Wynn, Keenan Wynn and Jack Palance star in Rod Serling's teleplay about the prizefighting world, first broadcast in 1956.

**6 7 8 27 HOUSE CALLS** Dr. Weatherby is having his house painted, is allergic to paint fumes, and tricks Ann into inviting him to stay at her apartment.

**11 33 PROGRAM UNANNOUNCED**

**10:00 6 7 8 27 LOU GRANT**

A bitter feud, family secrets and a gem-studded golden cross emerge when a time capsule from a demolished building is opened, and Billie suspects all is not as it seems. (60 mins.)

**11 33 AUTISM: REACHING THE CHILD WITHIN** In this documentary by a mother of an autistic child, the disability is explored in all its ramifications.

**10:30 17 TBS EVENING NEWS**

**11:00 2 3 3 6 7 8 27 57 NEWS**

**11 33 DOCTOR IN THE HOUSE**

**11:30 2 3 3 57 THE TONIGHT SHOW** The Best Of Carson' Guests: Karl Malden, Mel Tillis, Teri Garr, Eubie Blake. (Repeat, 60 mins.)

**6 7 8 27 CBS LATE MOVIE** Quincy, M.E.: 'A Good Smack In The Mouth' A young hitchhiker's ride leads straight to the

## REAL PEOPLE



TV COMPULOG SERVICES, INC.

A profile of a Pennsylvania priest who doubles as a stand-up comedian, a look at a goose that thinks it's a flamingo, a visit with one of the world's greatest trick-shot pool player and a segment on a Bellevue, Michigan man who yells just like an ambulance siren are some of the highlights of NBC-TV's popular "Real People," **WEDNESDAY, DECEMBER 9.**

John Barbour (rear right) and Skip Stephenson and Sarah Purcell (front) are the hosts and Fred Willard is special guest host.

Skip travels to McKeesport, Pa., to talk with Father Tom Smith, a full-time clergyman and a part-time comedian. Bill heads to Chattanooga, to meet Mike Masey, who claims to be the world's greatest trick-shot pool player.

CHECK LISTINGS FOR EXACT TIME.

**7 27 M.A.S.H.**

**11 33 NIGHTLY BUSINESS REPORT**

**7:35 17 SANFORD AND SON**

retrospective of John Lennon's life hosted by Casey Kasem.

**8:00 2 57 COLLEGE BASKETBALL** Indiana University vs University Of Kentucky

**3 3 COLLEGE BASKETBALL** Indiana University vs UNIVERSITY OF Kentucky

**4 6 8 13 BILLY GRAHAM CRUSADE**

**5 22 UNIVERSE AND I**

**7 27 COLLEGE BASKETBALL** Indiana vs Kentucky

**11 33 COSMOS**

'Persistence of Memory' Dr. Carl Sagan explores the human brain and nervous system in an effort to understand what constitutes intelligent life. (Closed-Captioned; U.S.A.) (60 mins.)

**8:05 17 MOVIE-(DRAMA)\*\*\***

'Four For Texas' 1963 Frank Sinatra, Dean Martin. Two feuding men are united in a common cause thanks to a scheme by a crooked banker. (2 hrs., 15 mins.)

**9:00 4 13 THREE'S COMPANY** A comical misunderstanding erupts when Jack encourages Janet to mingle with singles at the Regal Beagle, and the

hospital when the car crashes. (Repeat) 'The Chisholms' 1979 Stars: Robert Preston, Rosemary Harris, Ben Murphy. A proud and poor Virginia farm family lose their land in a legal dispute and decide to head west for the limitless lands of America's frontier. (Repeat)

**11 33 ABC CAPTIONED NEWS**

**17 ALL IN THE FAMILY**

**4 13 NEWS**

**12:00 17 MOVIE**

-(ADVENTURE-DRAMA) \*\*\*½ 'Northern Pursuit' 1943 Errol Flynn, Gene Lockhart. Two Mounties track down group of Nazi saboteurs who landed by submarine in Hudson Bay. (2 hrs.)

**12:15 4 13 ABC NEWS NIGHTLINE** Anchored by Ted Koppel.

**12:30 3 3 TOMORROW COAST-TO-COAST**

Guests: Jose Feliciano, W. Donner Denckla speaks on human 'death hormones.' (90 mins.)

**12:45 4 13 ADAM 12**

**1:15 4 13 GREEN ACRES**

**2:00 17 MOVIE-(DRAMA)\*\***

'Wings and the Woman' 1942 Anna Neagle, Robert Newton. Story of England's ace aviatrix. Amy Johnson Mollison. (2 hrs.)

**4:00 17 MOVIE**

-(MUSICAL-COMEDY) \*\*\*½ 'Seven Days Leave' 1942

## tuesday

DEC. 8, 1981

### EVENING

**6:00 2 3 3 4 6 8 13 57**

**NEWS**

**5 22 WHY IN THE WORLD?**

**7 27 NEWS (CONTINUES FROM DAYTIME)**

**11 33 SESAME STREET**

**6:05 17 ANDY GRIFFITH SHOW**

**2 3 3 57 NBC NEWS**

**4 13 ABC NEWS**

**5 22 G.E.D.**

**6 7 8 27 CBS NEWS**

**6:35 17 GOMER PYLE**

**7:00 2 57 RON'S BARGAIN BARN**

**3 3 7 27 PM MAGAZINE**

**4 13 MUPPET SHOW**

**5 11 22 33 MACNEIL-LEHRER REPORT**

**6 8 TIC TAC DOUGH**

**7:05 17 CAROL BURNETT AND FRIENDS** Guests: Tim Conway, Valerie Harper.

**7:30 2 57 HEADWATERS**

**3 3 YOU ASKED FOR IT**

**4 13 JEFFERSONS**

**5 22 KENTUCKY JOURNAL**

**6 8 FAMILY FEUD**

This suave actor starred in television's answer to the mid-sixties James Bond craze. The highly popular spy spoof focused on the exploits of two handsome super-agents who teamed up to fight an international crime syndicate known as T.H.R.U.S.H.

Although the plots were far-fetched, the sex appeal of the two stars, combined with their "thrilling" lifestyles, captured the audience's imagination. The series debuted on the NBC Television Network in 1964 and ran for four years.



Question: Name the actor pictured above and the name of the series. Bonus points for naming his co-star and their exotic superagent names.

TV COMPULOG SERVICES, INC.

Answer: Robert Vaughn portrayed Napoleon Solo in 'The Man From U.N.C.L.E.' David McCallum portrayed Ilya Kuryakin.

bartenders she has eyes on ends up dating Terri. (Closed-Captioned)

**5 22 COSMOS**

'Persistence of Memory' Dr. Carl Sagan explores the human brain and nervous system in an effort to understand what constitutes intelligent life. (Closed-Captioned; U.S.A.) (60 mins.)

**6 8 THE PATRICIA NEAL STORY** Dramatized account of actress Patricia Neal's incredible recovery from a near-fatal stroke with the forceful aid of her author husband, Ronald Dahl. Dahl abandoned his writing career to devote himself to helping his wife with the slow process of learning to walk and talk again. Stars: Glenda Jackson, Dirk Bogarde, Ken Kercheval. (2 hrs.)

**11 33 ODYSSEY** 'Ben's Mill' Ben Thresher's mill is one of the few water-powered, wood-working mills left in this country. Operating in rural Vermont since 1848, the mill still turns out watering tubs and horse-drawn sleds. (60 mins.)

**9:30 4 13 TOO CLOSE FOR COMFORT** Comical insecurity strikes Henry when the family chides him for not seeking a raise, until a transformed Monroe begins throwing his weight around and gives Henry some bullish ideas of his own.

**10:00 3 3 FLAMINGO ROAD**

Lane Ballou's long-lost father shows up in Truro, and his death reunites Lane and Sam Curtis.

Sheriff Titus Semple intends to condemn barrio property to make way for new comer Michael Tyrone's gambling casino, but Field opposes the plan. (60 mins.)

**4 13 HART TO HART**

Jonathan's jet-set life is plunged into darkness when a emotionally disturbed man pours a blinding chemical into the Hart swimming pool in the mistaken belief that Jonathan caused his sister's death. (60 mins.) (Closed-Captioned; U.S.A.)

**5 22 ODYSSEY** 'Ben's Mill' Ben Thresher's mill is one of the few water-powered, wood-working



mills left in this country. Operating in rural Vermont since 1848, the mill still turns out watering tubs and horse-drawn sleds. (60 mins.)

(7) 27 RED SKELTON'S THE PLIGHT BEFORE CHRISTMAS Selected clips from the 'Red Skelton Hour's' Christmas programs.

(11) 33 FIRING LINE 'A View of Washington from Appalachia' Guest: John Y. Brown, Governor of Kentucky. Host: William F. Buckley, Jr. (60 mins.)

10:20 17 TBS EVENING NEWS

11:00 (2) 3 (3) 4 (6) 7 (8) 13 27 57 NEWS

(5) 22 AMERICAN GOVERNMENT SURVEY (1) 33 DOCTOR IN THE HOUSE

11:05 17 ALL IN THE FAMILY

11:30 (2) 3 (3) 57 THE TONIGHT SHOW Guest: Rocky Graziano. (60 mins.)

(4) 13 ABC NEWS NIGHTLINE Anchored by Ted Koppel.

(6) 7 (8) 27 CBS LATE MOVIE Alice: 'The Accident' No sooner does Mel entrust Alice with his car, than Flo borrows it and promptly wrecks it. (Repeat) 'The Chisholms' 1979 Stars: Robert Preston, Rosemary Harris, Ben Murphy. A charming scoundrel romances and deserts Bonnie Sue, stealing one of the family's horses in the process. (Repeat)

(11) 33 ABC CAPTIONED NEWS

11:35 17 MOVIE -(COMEDY) \*\*1/2 "Goodbye Charlie" 1964 Debbie Reynolds, Tony Curtis. A crude gangster dies and comes back to earth as a woman. (2 hrs., 30 mins.)

12:00 (4) 13 FANTASY ISLAND An absent-minded professor joined by his assistant perfects the formula for his top secret invention, then finds himself the target of enemy agents. (Repeat; 70 mins.)

12:30 (3) 3 TOMORROW COAST-TO-COAST Guests: Steve Martin, Bernadette Peters, movie producer Herbert Ross. (90 mins.)

1:10 (4) 13 ADAM 12

1:40 (4) 13 GREEN ACRES

2:05 17 MOVIE -(DRAMA) \*\*1/2 "They Made Me a Criminal" 1939 John Garfield, Claude Rains. A champion prizefighter, believing he murdered a man in a drunken brawl, runs away. (2 hrs.)

4:05 17 MOVIE -(DRAMA) \*\*\* "Canon City" 1948

**daytime**

WED THRU TUES

**MORNING**

5:35 17 WORLD AT LARGE (MON.)

5:45 17 WORLD AT LARGE (THUR., FRI.)

5:55 17 WORLD AT LARGE (WED.)

6:00 (6) 8 700 CLUB (7) 27 TOWN AND COUNTRY

(17) CNN NEWS

6:10 (4) 13 NEWS

6:15 (4) 13 JIMMY SWAGGART

(11) 33 LILIAS, YOGA AND YOU

6:30 (3) 3 MORNING REPORT

6:45 (4) 13 ASSEMBLY ECHOES

(11) 33 A.M. WEATHER

7:00 (2) 3 (3) 57 TODAY (4) 13 GOOD MORNING AMERICA

(6) 7 (8) 27 WAKE UP (11) 33 VARIOUS PROGRAMMING

7:05 17 FUN TIME

7:30 (6) 7 (8) 27 MORNING (11) 33 SESAME STREET (MON.)

8:00 (11) 33 SESAME STREET (EXC. MON.)

8:05 17 I DREAM OF JEANNIE

8:30 (11) 33 CABELL COUNTY SUPERINTENDENT'S REPORT (MON.)

8:35 17 MY THREE SONS

8:45 (5) 22 IN-SCHOOL PROGRAMMING (11) 33 THIS WEEK IN KANAWHA COUNTY (MON.)

9:00 (2) 57 700 CLUB (3) 3 BOB BRAUN

(4) 13 JIM BAKKER

(6) 8 RICHARD SIMMONS SHOW

(7) 27 HOUR MAGAZINE

(11) 33 IN-SCHOOL PROGRAMMING

9:05 17 MOVIE 'Dear Ruth' (WED.), 'The Uninvited' (THUR.), 'The Lonely Profession' (FRI.), 'This Happy Feeling' (MON.), 'The Virginian' (TUE.)

9:30 (6) 8 SANFORD AND SON

10:00 (2) 57 MORNING STRETCH

(3) 3 REGIS PHILBIN SHOW

(4) 13 700 CLUB

(6) 8 MATCH GAME

(7) 27 ONE DAY AT A TIME

10:30 (2) 57 HOT FUDGE

(3) 3 BLOCKBUSTERS

(6) 7 (8) 27 ALICE

11:00 (2) 3 (3) 57 WHEEL OF FORTUNE

(4) 13 LOVE BOAT

(5) 11 22 33 IN-SCHOOL PROGRAMMING

(6) 7 (8) 27 PRICE IS RIGHT

11:05 17 MOVIE 'Fluffy' (WED.), 'The Ambassador's Daughter' (THUR.), 'Separate Tables' (FRI.), 'Trouble in the Glen' (MON.), 'The Mountain' (TUE.)

11:30 (2) 57 BATTLESTARS

(3) 3 NEWS

(11) 33 SESAME STREET (EXC. TUE., THUR.)

11:57 (6) 7 (8) 27 NEWSBREAK

**AFTERNOON**

12:00 (2) 57 HEALTH FIELD

(4) 13 FAMILY FEUD

(6) 8 NEWS

(7) 27 UP TO THE MINUTE

12:30 (2) 3 (3) 57 DOCTORS

(4) 13 RYAN'S HOPE

(6) 7 (8) 27 YOUNG AND THE RESTLESS

(11) 33 ELECTRIC COMPANY

12:58 (4) 13 FYI

1:00 (2) 3 (3) 57 DAYS OF OUR LIVES

(4) 13 ALL MY CHILDREN

(5) 11 22 33 IN-SCHOOL PROGRAMMING

1:05 17 MOVIE 'Dodsworth' (WED.), 'Romance on the High Seas' (THUR.), 'The Maltese Falcon' (FRI.), 'Monkey on My Back' (MON.), 'Arizona' 'Bushwackers' (TUE.)

1:30 (6) 7 (8) 27 AS THE WORLD TURNS

2:00 (2) 3 (3) 57 ANOTHER WORLD

(4) 13 ONE LIFE TO LIVE

2:30 (6) 7 (8) 27 SEARCH FOR TOMORROW

2:58 (4) 13 FYI

3:00 (2) 3 (3) 57 TEXAS

(4) 13 GENERAL HOSPITAL

(6) 7 (8) 27 GUIDING LIGHT

(11) 33 IN-SCHOOL PROGRAMMING

3:05 17 FUN TIME

3:30 (5) 22 VARIOUS PROGRAMMING

(11) 33 DR. WHO

3:35 17 FLINTSTONES

3:57 (6) 7 (8) 27 NEWSBREAK

3:58 (4) 13 FYI

4:00 (2) 57 MIKE DOUGLAS

(3) 3 MR. CARTOON (EXC. TUE.) Special Treat (TUE.) 'Sunshine's On The Way'

(4) 13 HAWAII FIVE-O

(5) 22 SESAME STREET

(6) 8 HOUR MAGAZINE

(7) 27 HERE'S LUCY (11) 33 DICK CAVETT SHOW

4:30 (7) 27 LAVERNE AND SHIRLEY AND COMPANY

(11) 33 OVER EASY

4:35 17 LEAVE IT TO BEAVER

5:00 (2) 57 JIM BAKKER

(3) 3 BARNEY MILLER

(4) 13 AFTERSCHOOL SPECIAL (WED.) 'Where Do Teenagers Come From?'

Scooby Doo (EXC. WED.)

(5) 22 MISTER ROGERS

(6) 8 CBS AFTERNOON PLAYHOUSE (WED.)

'Portrait of a Teenage Shoplifter' John Davidson Show (EXC. WED.)

(7) 27 NEWS

(11) 33 UNTAMED WORLD

5:05 17 BRADY BUNCH

5:30 (3) 3 M.A.S.H.

(4) 13 ANDY GRIFFITH SHOW (EXC. WED.)

(5) 22 ELECTRIC COMPANY (EXC. FRI.) Once Upon A Classic (FRI.)

(11) 33 MISTER ROGERS

5:35 17 BEVERLY HILLBILLIES



TV COMPULOG SERVICES, INC.

**HILL STREET BLUES**

Tempers flare, teeth grind and everyone on the Hill is on edge as the latest round of negotiations between the police union and the city are suspended, while a new, problem-ridden transferee overreacts to a crisis in the field, forcing an old buddy, Officer Hill (Michael Warren), to cover for him, in "Cranky Streets," on NBC-TV's Emmy-winning "Hill Street Blues" **THURSDAY, DECEMBER 10.**

With marathon negotiations with the City Council at a standstill—and prospects of obtaining even modest salary hikes and fringe benefits bleak at best—a contentious tone is set for the "blues."

Newly arrived Officer Nash, a good cop but an overworked, single parent, loses control and uses unnecessary force to subdue a suspect.

CHECK LISTINGS FOR EXACT TIME.

# GALAXY

**Heard 'round the universe**

Two or more can play. Without reading the story, one player asks the other(s) to write the requested words, in order, on a separate sheet of paper. For a good laugh, plug in the answers and read the story back.

Lulu, the \_\_\_\_\_ dolphin, was so \_\_\_\_\_, she could leap \_\_\_\_\_ 'ing' verb \_\_\_\_\_ adjective \_\_\_\_\_ feet out of the water, sing \_\_\_\_\_ on the \_\_\_\_\_ a number \_\_\_\_\_ song title way up, snatch a \_\_\_\_\_ out of her trainer's hands and still \_\_\_\_\_ noun \_\_\_\_\_ have time to do the \_\_\_\_\_ on the way back down \_\_\_\_\_ a dance

**Can you break the alien's code?**

56•47•14•2•32 59•44 59•23•14  
11•44•35•47•23•26•41•56

Each number corresponds to a letter in the alphabet  
The first two letters are given below.

A B C D E F G H I J K L M  
47  
N O P Q R S T U V W X Y Z

Last week's answer GO FISH (Code: Multiples of 11)

**MOON SCAN**

<ol style="list-style-type: none"> <li>1. Dolphin</li> <li>2. Bottle-nosed</li> <li>3. Ultrasonic</li> <li>4. Communication</li> <li>5. Squeals</li> <li>6. Clicks</li> <li>7. Blowhole</li> <li>8. Flipper</li> <li>9. Aquarium</li> <li>10. Brain-size</li> <li>11. Cetacean</li> <li>12. Mammal</li> </ol>	<p>A B L O W H O L E M C L N A N O I T A C I N U M M O C D P E M J Y G L I L D M B R E B F U A B I R K T O S R Q S N L G O M A J I R L X A Y O Q I T S U M E D A P E I F N C P H Q K T A F S H O N P E V P A P A C U L O I W S D L R E H C L Q I V N N G I T T D R E K S O F L I H L Z J T W A S M H N D U C C K E M O N F I X A E Z N Z I S B O B</p>
---------------------------------------------------------------------------------------------------------------------------------------------------------------------------------------------------------------------------------------------------------------------------------------------------------------	----------------------------------------------------------------------------------------------------------------------------------------------------------------------------------------------------------------------------------------------------------------------------------------------------------------------------------------------------------------------------------------------------

The **BANK** A FULL SERVICE BANK  
**JOSEPHINE**

PRESTONSBURG, KENTUCKY

ALLEN • GARRETT • HAROLD • WHEELWRIGHT

Member F.D.I.C.

Phone 886-9101



## Class of '51 Has First Reunion

The first reunion for Prestonsburg High School's graduating class of 1951 was held at May Lodge, Jenny Wiley State Park, Saturday evening, November 14. The group enjoyed a buffet dinner and dance with music provided by Gary Wright and band.

Tables were decorated by Elizabeth Alley, with red carnations and black and red streamers on white background. Graduation and baccalaureate service programs from 1951 and name tags with each graduate's picture copied from the 1951 yearbook were prepared by Sue Goble Martin, for souvenirs.

Those attending included: Keith and Elizabeth Horn Alley, Mr. and Mrs. James A. Dickerson, Mr. and Mrs. James Cox (Blanch Burchett), Mr. and Mrs. Jimmy Joe Derosssett, Mr. and Mrs. Robert L. Burchett (Roslyn Hager), Mr. and Mrs. Curtis Hatfield (Joan Hammonds), Sue Goble Martin, all of Prestonsburg; Mr. and Mrs. Howard Keathley (Lucille Cartmell), Mr. and Mrs. Jimmy Goble (Fannie Hall), of Allen; Flo Weddington, of Emma; Sidney Elder Ball, of Lincoln Park, Michigan; Mr. and Mrs. Bob Bingham (Hama Lou Craft), of Jeffersonville, Ind.; Mr. and Mrs. Wendell Ensminger, of Louisville; Dorothy Green Kinder, of West Alexandria, O.; Mr. and Mrs. James W. Kendrick, of Shepherdsville, Ky.; Rev. Robert J. Kitchen, of Hermitage, Tenn.; Mr. and Mrs. Clyde Lafferty, Mt. Orab, O.; Mr. and Mrs. Joe Meadows, College Park, Ga.; Mr. and Mrs. Earl Edsel Moore, Frankfort; Mr. and Mrs. Charles Music, Amarillo, Texas; Mr. and Mrs. Eula Pitts, Hammond, Ind.; Ronald Smiley, Springfield, Va.; Mr. and Mrs. Henry Maynard (Myrtle Smith), Catlettsburg; Mr. and Mrs. Paul Fairchild (Helen Spradlin), Huntington, W. Va.; Mr. and Mrs. Bill McGuire (Bonnie Thomas), of Louisa; Mr. and Mrs. William Workman, of Lexington; Mr. and Mrs. Vernon Thomas, of Flatwoods; Mrs. Whilhiminia Conley Deno, of Buckeye Lake, O., and escort.

Earl Edsel Moore served as master of ceremonies, assisted by Jimmy Joe Derosssett. The invocation was given by Rev. Robert J. Kitchen. A moment of silent prayer was observed for six deceased classmates. Six red carnations and candles were placed in memory of Nora Ann Davis, Mae Oma Dempsey, Curtis Jervis, Peggy Jane Mayo, Delano Stumbo and Kelse Vaughn.

Special recognition was given Chalmers H. Frazier, former superintendent of Prestonsburg schools, and former faculty members, Kathryn Frazier, Alice Harris, Mae K. Roberts, Lucy Regan, Elsie and Linda

Stephens, who were all in attendance. Mrs. Oteila Smiley and Mrs. Perry Green were presented plaques for their assistance in providing information on contacting members of the class. Mrs. Lucy Regan was presented a bouquet of red carnations in honor of her birthday.

Charles Music of Amarillo, Texas, was presented a Kentucky Colonel's commission by Edsel Moore. The commission was obtained by Flo Weddington who assisted Mr. Music in contacting all class members. He was also presented a signed copy of "A History of Johnson County," written by Charles Wells, of Paintsville, brother-in-law of Elizabeth Alley.

A door prize of Russell May's print of the "Old Prestonsburg High School" was won by Roslyn Burchett. Special recognitions included: Graduate with the most children won by Hama Lou Craft Bingham, with five children; most grandchildren won by Fannie Hall Goble with seven; having traveled the greatest distance, Charles Music, of Amarillo, Texas, 1400 miles; having changed least over the past 30 years, Roslyn Burchett and Clyde Lafferty; having been married longest, Keith and Elizabeth Horn Alley.

Plans are being made for a second class reunion in 1986. Roslyn Hager Burchett was elected class secretary to assist in coordinating data to keep all class members in touch over the years. She can be contacted at P.O. Box 203, Prestonsburg, or telephone (606) 886-3466. Contacts were not made with two class members, Ruth Hicks and Helen Stone. Anyone knowing the whereabouts of these two should contact Mrs. Burchett, Elizabeth Alley, of Prestonsburg, or Flo Weddington, of Emma.

## Rapunzel Opens at PCC



Practicing a scene from "Rapunzel," are Kimberly Fleming, David Stanford, Annie Rosenberg, and Michael Rosenberg. The Children's Theatre production will be presented today and tomorrow, (Wednesday and Thursday) at 7:15 p.m. in Pike Auditorium at Prestonsburg Community College.

The Brothers Grimm fairy tale will be recreated by 10 youngsters from this area, and promises an enjoyable evening for both young and old. Director of the production is Keith Conn. Refreshments will be provided during intermission by parents of cast members, and admission may be paid at the door. Profits from "Rapunzel" will be used for future theatrical endeavors of the Community Services Department of Prestonsburg Community College.

### CONCLUDES VISIT

Mrs. Sadie Click has returned to her home at Emma after visiting her brothers, Henry Drewey Hatfield and Jack Anderson Hatfield, both of Sarah Ann, W. Va., and their families; also her brother, Burl M. Walters, of Williamson, West Virginia.

### HONORARY PALLBEARERS AT KEITH ALLEY RITES

Honorary pallbearers for Keith Shannon Alley were Lloyd Edwards, Glenn D. Allen, J. Y. Goble, Frank DeRossett, Frank DeRossett, Jr., Jess Stover, David Hereford, Virgil Wiley, Raymond Bradbury, Charles Music, Dr. Jerry Fraim, Ronald Wright, Gary Wright, Roy Sharp, and Howard Arms.

**FOR RENT**  
**OFFICE SPACE ON SOUTH LAKE DRIVE**  
**CALL 886-2371**

**STRAND TWIN**  
PRESTONSBURG, KY. • 606-886-2696

**NO BUCK NITE THIS WEEK**

**STRAND I**

Last Chance, Wed.-Thurs.

**Raiders**

PG

Starts Fri., Dec. 4

**Hell Night**

R

Showtimes 7:30-9:30

Sunday Matinee Open 1:00 Start 1:30 Over 3:30

Phone 606-886-2696

**STRAND II**  
Starts Wed., Dec. 2



# SEASON'S BEST

## In Home Improvement

FROM LOWE'S



**2-Speed Washer.** Special cycle for perm. press & poly knits. 3 water levels and 3 water temperatures. #51225

Reference Price \$419.95  
**\$299<sup>87</sup>**



**Lowe's Best Hotpoint Dryer.** Automatic Sensi-Dry™. 4 drying settings. Press Guard to minimize wrinkles. #51403

Reference Price \$359.95  
**\$249<sup>97</sup>**



**15 Cu. Ft. Refrigerator-Freezer.** No-frost model. Full-wide crisper. Covered butter bin. Door storage. #53534

Reference Price \$559.95  
**\$449<sup>96</sup>**



**Your Choice Portable Dishwasher Or Undercounter Dishwasher**

Both models have 9 cycle options, including energy-saving air-dry option in 3 cycles. In-the-door silver basket. Dual-level power wash system. #51044. Built-in unit has dual detergent and rinse conditioner dispenser. Dual-action filtering system. #51036

Reference Price \$429.95  
**\$339<sup>88</sup>**

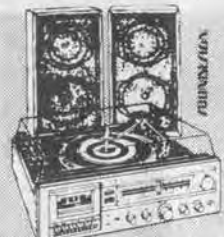

**3-Mode Compact Stereo System.** AM FM stereo receiver. Front-loading cassette recorder. #54244

Ref. Price \$239.95  
**\$149<sup>96</sup>**



**Portable AM FM Stereo Radio With Dolby Cassette Player/Recorder.** Silver Signature styling with Dolby™ noise reduction. Metal tape capability. Dual woofer and tweeter speaker systems. #55146

Reg. \$249.97 SAVE \$20  
PLUS \$10.00 REBATE Direct From G.E.  
**\$229<sup>97</sup>** Ref. Price \$289.95



**90 Min. Blank Chrome Cassette Tape.** Improved sensitivity in the high frequency range. #54212

Reg. \$3.99—Save \$1.00  
**\$2<sup>99</sup>** Reference Price \$5.99



**2-Way Emergency CB Radio.** Full-power 40 channel radio with magnetic antenna. #54009

Ref. Price \$115.95  
**\$84<sup>97</sup>**

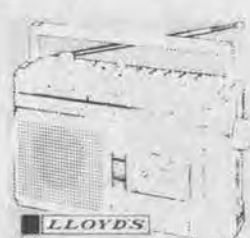

**Portable AM FM Radio With Cassette Recorder.** Telescoping antenna. Folding handle. #55152

Ref. Price \$79.95  
**\$44<sup>98</sup>**



**AM FM Stereo Clock Radio.** Red LED time display. Snooze bar. Twin 3" top speakers. #55089

Ref. Price \$69.95  
**\$29<sup>97</sup>**



**10" Diagonal Color TV.** Truly portable! 100% solid state chassis. Auto color control. #54511

Ref. Price \$289.95  
**\$244<sup>86</sup>**



**19" Diagonal Color TV.** Tri-Focus picture tube. Triple-plus chassis. 5 oval speaker. #54766

Ref. Price \$459.95  
**\$379<sup>97</sup>**



**19" Diagonal Color Monitor TV With Remote Control.** Quartz electronic tuning-91 channels. #54524

Ref. Price \$489.95  
**\$429<sup>96</sup>**



**13" Diagonal XL-100 Color Portable TV.** 100% solid state chassis. Auto color control. #54603

Ref. Price \$339.95  
**\$279<sup>97</sup>**



**12" Diagonal Black & White Portable TV.** Fast warm-up picture tube. 2-function antenna. #54553

Ref. Price \$99.95  
**\$79<sup>97</sup>**



**30" Electric Range With Oven Timer**

Self-cleaning oven. Removable door, shelves, shelf supports, and bottom oven panel. Automatic oven timer with 60 min. clock. 4 surface units. #52832

Reference Price \$499.95  
**\$389<sup>97</sup>**



**Apartment-Size Range.** 21" wide. Removable door. Lift-up units. Removable pans and rings. "On" lights. #52812

Reference Price \$299.95  
**\$219<sup>97</sup>**



**\$10<sup>00</sup>** Holds Your Christmas Purchase At Lowe's.

**OPEN**

Sunday 12-5

Mon.—Fri. 8-7

Sat. 8-4

**LOWE'S**

**Your Household Word™**

**IN PAINTSVILLE**

Phone 789-3800

Located on Business Route 23 & 460

### NOTICE OF INTENTION TO MINE

Pursuant To Application Number 036-0096

1. In accordance with the provisions of 400 KAR 1:080, notice is hereby given that: Jackie Quillen Rt. 1, Box 77, Jackhorn, KY 41825, intends to file an application for the surface disturbance mining of an area within 100 feet of public road 777 (Turkey Creek) 3.5 miles south of 777's junction with State Route 80 and 1.4 miles west of Drift, KY. At latitude 37° 30' 50", longitude 82° 46' 59". The application will be filed at the Bureau of Surface Mining Reclamation and Enforcement, Prestonsburg Area Office, S. Lake Dr. Prestonsburg, Kentucky, 41653.

Persons wishing to file written objections and/or request a formal administrative hearing in regard to the above described surface mine should notify the Department of Natural Resources and Environmental Protection within 30 days of the date of this notice. The written objection must have attached a copy of the newspaper clipping and reference the above application number. Such objection or request must be in accordance with KRS 224.081 (2) and must be forwarded to Director of Permits, Bureau of Surface Mining Reclamation and Enforcement, Capital Plaza Tower, Frankfort, Kentucky 40601.

### ADVERTISEMENT FOR BIDS

The Floyd County Fiscal Court will accept sealed bids on the following materials until 2:00 p.m., Wednesday, December 9, 1981, at the Courthouse Annex Building at which time all bids will be read aloud in the Fiscal Court Conference Room, whereupon selection will be made as to the lowest and best bid at the discretion of the Court. Bidders may bid on any and/or all items listed, but must submit the specific brand and/or manufacturer's name on the bid proposal for each item. Bids shall be filed at the County Judge-Executive's office. The court reserves the right to reject any and all bids.

ITEM 1. 31,000 feet or more of six (6) inch c1 200 PVC water pipe.

ITEM 2. 12,000 feet or more of four (4) inch c1 200 PVC water pipe.

ITEM 3. Thirty-two (32) traffic fire hydrants size: Six (6) inch, having one (1) 4 1/2" steamer nozzle and two (2) 2 1/2" hose connection w/national standard thread w/1 1/4" closing clockwise hex nut 30" bury-Mueller Centurion, or equal.

ITEM 4. Thirty-two (32) six (6) inch or equivalent mechanical joint tees, 200 lb. w/gaskets and hardware.

ITEM 5. 32 6" 200 lb slip-joint and/or mechanical joint gate valve, Mueller or equal.



# About the House

Window Film Reflects Energy Savings



Windows are still the primary culprits in the battle to conserve energy.

Studies conducted by HUD demonstrate that as much as 30 percent of the average home fuel bill is caused by heat loss through windows, and up to 30 percent of air conditioning expense is due to energy loss through window glass. Also, about three times as much energy is lost through the glass in windows than from leaks and cracks around window frames.

If you're energy-minded and conscientious about insulating your attic and keeping your thermostat or air conditioner turned down, you may still be literally throwing money out the windows.

More and more home and business owners are discovering the year-round cost effective advantages of using window insulating film, which helps keep winter heating and summer air conditioning costs in line.

Insulating film for windows consists of a microscopically thin layer of aluminum sandwiched between a film laminate. When adhered to windows, the film virtually becomes part of the glass. Because of its unique structure, insulating film works in two ways. First, in the summer when the sun shines on your windows, the film rejects a significant portion of the sun's heat, keeping the interior of your home cooler so you need less energy. Second, in the winter, insulating film reduces heat loss by re-radiating the heat back indoors and saving on fuel.

Researchers in insulating window film at Van Leer U.S.A., makers of a wide range of insulating film for consumer and commercial use, have documented that window film can reflect from 60 to 80 percent of the sun's rays, making your home cooler in the summer. Or, in the winter, depending on the film used and on the climate, it can prevent from 14 to 40 percent of the heat loss that normally occurs through windows.

There are other long-term benefits of window film. For instance, once you install it you can forget about it. Unlike storm windows, there's no need to change it with the seasons.

It also minimizes the sun's glare and eye discomfort while still transmitting adequate light.

Window insulating film can protect your draperies, carpets and furniture from fading by screening out most of the sun's ultraviolet rays. In addition, it increases safety by making glass more shatter resistant and reducing the possibility of injury from flying fragments.

So, for a few hours spent some afternoon, you can invest in long-term energy savings which eventually will mean money in your pocket.

Is the water in your area hard as nails? Don't buy expensive water softeners. Just add a dash of apple cider vinegar to your bath, laundry, or dishwasher. How much will depend on how hard your water is, but the vinegar works wonders.

Carpet shampoo by the gallon, heavy brooms, mops, cleaning solutions, etc.—you'll find what the professional cleaners use at janitor supply stores. And these longer-lasting quality items cost about the same as the products you buy where you shop out of habit.

When corrosion on old brass door knobs and hinges can't be rubbed off with cleaners, try rubbing the brass with the finest steel wool. It's great for brass andirons that you haven't polished for years. Once the brass glows again, wax it with car wax to seal in the shine.

# VELOCITY MARKET

**4 LOCATIONS!**

- PIKEVILLE • ZEBULON
- BETSY LAYNE • ELKHORN CITY

**OPEN 7 DAYS A WEEK**  
**8 A.M. TO 11 P.M.**

BONELESS  
**RIB EYE STEAK**  
**\$3.89**  
Lb.

**PRICES EFFECTIVE WED., DEC. 2 THRU SUN., DEC. 6.**

**WE RESERVE THE RIGHT TO LIMIT QUANTITIES.**

**WE ARE NOT RESPONSIBLE FOR PRINTER'S ERRORS.**

**CHICKEN BREASTS**  
**\$1.09**  
Lb.

**QUARTER PORK LOINS**  
**\$1.19**  
Lb.

**MELLWOOD BACON** 1-Lb. Pkg. **\$1.49**

**WEBBER'S SAUSAGE** 2-Lb. Roll **\$2.99**

**ARMOUR STAR TURKEY FRANKS** 12-Oz. Pkg. **59¢**

**VALLEYDALE SLICED HAM** 4-Oz. Pkg. **79¢**

**VALLEYDALE CHUCK BOLOGNA** **99¢** Lb.

**SHEDD'S 2-LB. BOWL MARGARINE** **99¢**

**DIXIELAND 1/2-GALLON ICE CREAM** **\$1.19**

**61-OZ. BOX CLOROX II** **\$1.89**

**PEAK BRAND PINTO BEANS** 2-Lb. Bag **69¢**

**BALLARD'S BISCUITS** **\$1.09**  
6-Pak

**CLOROX BLEACH** **69¢**  
GALLON



**CHARMIN** Squeezeably Soft  
**\$1.59**  
6-Roll Pak

**FLAV-O-RICH OR BORDEN'S BUTTERMILK** **89¢**  
HALF GALLON

**ARMOUR'S BEEF STEW** **\$1.29**  
24-Oz. Can

**APPLES** **79¢**  
3-Lb. Bag

**KRAFT 1/2-GAL. ORANGE JUICE** **\$1.39**

**TIDE LAUNDRY DETERGENT** 84-Oz. Box **\$2.99**

**MARTHA WHITE SELF-RISING FLOUR** 25-Lb. Bag **\$4.49**

**ORANGES** **\$1.19**  
5-Lb. Bags

**STOKELY 46-OZ. TOMATO JUICE** **79¢**

**KRAFT CHEESE SINGLES** 12-Oz. Pkg. **\$1.29**

## VELOCITY MARKET

**CHECK OUR STORE MARQUEE FOR DAILY FOOD SPECIALS!**

Pikeville — Zebulon — Betsy Layne • Open 7 Days A Week • 8 A.M. To 11 P.M.