



Middle School Here Given No. 1 Priority

Cliff Area Site Being Considered As School Site

The county's most urgent need, as far as school construction is concerned, is a new middle school in Prestonsburg. That is the position taken by the Floyd Board of Education in a list of building priorities recently submitted by the board to the state Division of Buildings and Grounds.

The school board's recommendations are in response to a five-year school building plan drawn up earlier this year by a state inspection team. Differences in the local and state plans will need to be resolved by negotiation before a final plan is adopted. The priorities established for each school district are used as guidelines for the allocation of state school construction funds.

While the state plan calls for new elementary schools at Allen, Garrett and Prestonsburg—in that order—the Floyd board plan lifts the Prestonsburg school to the top of the list and calls for a middle school—serving grades 6, 7, and 8—rather than an elementary school.

(See Story No. 5, Page 4)

Five Face Trial In Powder Deal

The trial of Teaberry coal operator and merchant Sterling Hamilton, 54, and five other defendants on charges of trading in stolen explosives began Monday in U.S. district court at Pikeville.

A nine-count indictment, read to the jury by Assistant U. S. Attorney Tom Self, accused Hamilton, his son Scotty, also of Teaberry, Earl Wayne "Mussey" Wright, of Drift, James E. Turner, Jr., of Wheelwright, Mary Joyce Hall, of Price, and Anthony Salisbury, of Hunter, of conspiring to deal and dealing in dynamite without a federal license. All but the younger Hamilton are also accused of dealing in the explosives, knowing they were stolen.

Wright is charged as well with receiving explosives after having been convicted of a felony—a reference to November, 1979 convictions for receiving stolen property and wanton endangerment. Salisbury and the elder Hamilton are also charged with improperly storing the explosives.

Named as co-conspirator but not indicted was Birchel Brein Reid, of Price, who reportedly assisted the prosecution in the case. Tape recordings of conversations between Reid and his alleged confederates, made by a device hidden on his body by state police, are expected to be tendered as evidence in the case.

Self said the government would prove Wright and Reid broke into the Garth Hollow powder magazine of Elkhorn Explosives, using a key stolen from magazine caretaker Ray Walters, of Minnie, in March last year.

(See Story No. 6, Page 4)

This Town...That World

Among our visitors this week was a six-week-old bloodhound, a piece of property I would not mind taking off the hands of the owner, Denzil Ray Hall, of Allen. This is the kind of dog I like. You can't get on his nerves, because, as far as I can determine, he hasn't any.

TROUBLE IN PARADISE

Maurice Isbell, who flies all over the world when he's not being a mere earthling at his home near here, stopped by the other day to tell me of his recent trip to Alaska, of a glacier-fed lake he visited, and of the big rainbow trout he and his party caught. All this added up for me to earthly paradise till he happened to mention that big Alaskan brown bears sometimes insist on sharing fishing rights with you.

HO, HUM...

What effect has the baseball strike had on fan interest? I can't answer that one, but I can report that I went to bed on the All-Star game, in the fourth inning, with the score tied. Could be that I'm getting old, but, somehow, it didn't matter if my National League favorites won the game or the lights went out or everybody decided it was too hot and decided to finish the game next year.

(See Story No. 7, Page 4)

Schools To Reopen

Floyd school students return to their classrooms Monday, following the summer vacation.

Students will not attend classes Tuesday. Teachers will use that day to iron out school-opening problems.

Court House Happenings

MARRIAGE LICENSES

Jimmy Darrell Goble, 20, of Hippo, and Zeda Faye Martin, 15, of Garrett; Donald Prater, 35, of Prestonsburg, and Iva Jean Palmer, 31, of Ohio; Joe Dale Shepherd, 18, and Pamela Brown, 16, both of David; Charles G. Slone, 22, of Estill, and Cynthia Ann Hall, 17, of Wayland; Tommy D. Reynolds, 20, and Brenda Kaye Miller, 17, both of Prestonsburg; Owen A. Shepherd, 16, of David, and Maudie Sue Pennington, 20, of Prestonsburg; Rodney Dean Watkins, 20, and Molly Yvonne Hughes, 16, both of Wayland.

SUITS FILED

Astor Hunter et al vs. Kentucky-West Virginia Gas Co.; Goldia Meade Johnson vs. Naomi Arnett et al; Phillip B. Ousley vs. James Douglas Stipe et al; Bill Blanton, next friend vs. Jeanne Lee Blanton, infant; Larry F. McKinney vs. Belinda J. J. McKinney; Karen Tackett vs. James Tackett; Rudolph Howell et al vs. Jack Reynolds; Julia Arthur vs. James L. Arthur; General Battery Corp. vs. Little, Adkins Coal

(See Story No. 1, Page 4)



AS THE RESULT OF AN AGREEMENT said to be the first of its kind in this county, a coal operator and state highways authorities jointly undertook repair of the Turkey Creek road last week.

Mine operator Fields Taylor contributed 218 tons of hot mix—valued at over \$46,000—to the project, the state matching another 200 tons. About three miles of pavement was restored in the joint venture.

Taylor, left, and highways foreman Homer Hamilton are seen here supervising the project.

School System Ends Year 'in the Black'

Huddleston To Lead Public Meeting Here

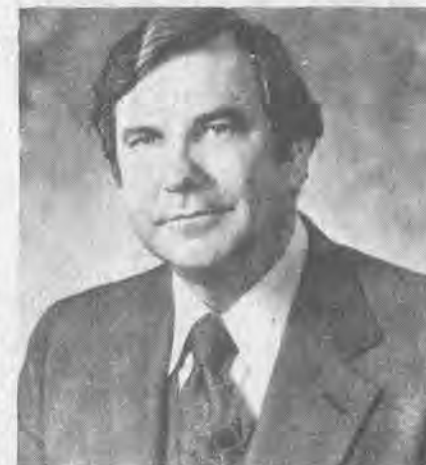

Senator Walter (Dee) Huddleston will hold a public meeting Thursday, August 20 for residents of Floyd county and six other Eastern Kentucky counties.

The 10 a.m. meeting will be in the courthouse, here, where Senator Huddleston will be available to deal with problems anyone may be having with the federal government and to discuss issues of interest to individuals in the area.

Huddleston will also be the speaker at noon that day for the Pikeville Kiwanis Club.

Huddleston is the ranking Democrat on the Senate Agriculture Committee, serves on the Senate Small Business Committee and is a member of the Senate Appropriations Committee.

The public meeting for these Eastern Kentucky counties is one of a series of meetings Senator Huddleston has scheduled throughout Kentucky.

But Financial Trouble Seen As Funds Cut

For the second straight year, the Floyd school district will be ending in the black, Asst. Superintendent Ray Brackett reported at last Wednesday's Board of Education meeting.

"We have retained our surplus (from last year) and added to it," Brackett said, but he warned that state and federal budget cuts would mean difficult times ahead for the district.

The school district will close its books on the 1980-81 fiscal year with a balance of \$376,404. Last year's closing balance was \$287,393.

While obviously satisfying to school officials, the surplus represents only a tiny fraction of the district's \$14 million budget and could easily be eroded by funding cuts at the national and state level, they pointed out.

Financial experts recommend that school districts carry a 10 percent surplus against contingencies, Brackett noted. As it is, the Floyd district's surplus could pay the bills for only six days, he reckoned.

As anticipated, those who pay for school lunches will be paying more this year, as a result of cuts in federal reimbursement for the school lunch program. According to a board decision, grade schoolers will pay 60 cents a meal, high schoolers 65 cents, and adults (mostly teachers) 85 cents.

Contract bus drivers will be asked to contract this year at last year's rate, (See Story No. 4, Page 4)

Community Pressure Viewed Answer to Drive-In Problem

Community pressure may prove the best means of controlling live entertainment at the Prestonsburg Drive-In, complainants were advised at a city council meeting Monday.

Members of the council audience had complained of a series of events, most recently a "wet nightgown contest," held at the drive-in some Saturdays to entertain the audience between movies.

Typically, several young women in flimsy attire are wet down and encouraged to dance and expose themselves for cash prizes, it was claimed. Young children are among those viewing the contests, it was said.

The complainants sought passage of a city ordinance to restrict the contests.

Wade Martin Hughes, pastor of the First Assembly of God at West Prestonsburg, said the drive-in entertainment was "becoming more and more ungodly every week" and predicted the council would soon hear "an outcry from people demanding that something be done" about the contests.

Hughes said a group he was organizing planned to monitor future performances at the theater and possibly publicize the names of those participating in the contests.

Beverly Corbett, the first to complain publicly of the contests, said she had begun circulating a petition to protest the performance, had secured 162 signatures in less than two hours, and met only one person who declined to sign.

Jack Absher, Jr., manager of the theater, defended the contests as "a lot of clean fun," adding, "I don't know what is wrong with exposing a body."

Absher conceded that operating a drive-in is "a pretty nasty business," facing stiff opposition from TV movies, and that his live entertainment occasionally "gets out of hand."

He would see that it didn't happen again, he said.

City Attorney Paul Burchett, citing state statutes prohibiting indecent exposure and trafficking in pornography with minors, said there is "not a whole lot" a city can do by way of ordinance to restrict the performances.

"We are certainly not going to let the drive-in turn into a wild place," said Councilman Paul Philip Hughes, indicating that state laws should be sufficient to curb the contests.

While he would check to see if any state law is being violated at the drive-in, Mayor Harold Cooley said, he added that community pressure on the theater management would probably prove more effective than legal redress.

Requests for "speed bumps" on three city streets—Riverside Drive, Mays Avenue in the Goble Roberts Addition, and Cooley Street at Lancer—also exercised the council.

Following a heated controversy among Riverside Avenue residents concerning the speed bumps recently installed on that street, the council decided to schedule public hearings on all requests for the speed deterrents.

A hearing on the current applications, including that for Riverside Drive, will be held at 6 p.m. Monday, August 24, it was decided.

A public hearing on city streets to be blacktopped with gasoline tax funds was set for 6:30 p.m. Monday, August 17.

Garland and Wonnell Godsey complained to the council of damage done to their property on Arnold Avenue by long tractor-trailers attempting to negotiate the turn onto Arnold Avenue from Goble Street.

(See Story No. 2, Page 4)

Youths Yet Missing, And So Is Convict, Fugitive from Pen

Officers involved in the search for Michael Dwayne Cline, of Emma, and Elijah Branham, Jr., of Prater Creek, who disappeared the night of July 9, said this week no clue to their whereabouts has been uncovered.

Nor have two vehicles, a truck owned by young Tackett's father and a pickup truck reported stolen from an Allen car lot the night of the youths' disappearance, been found.

State Police and other officers, who were alerted to the escape of Greenberry Tackett from the LaGrange prison the day of the youths' disappearance, are still seeking his whereabouts. Tackett failed to return to the prison after having been permitted to visit a sister in this county. He was under 20-year sentence for murder.

Board Skirts Plan To Curb Enrollment at Clark School

Attempts by two groups to draw policy statements from the Floyd Board of Education met with resistance at last week's regular board meeting.

The board turned down one policy proposal designed to relieve overcrowding at Clark grade school, Superintendent Pete Grigsby, Jr. arguing that the school principal has authority to implement the proposal.

Also rejected was a proposal to define more specifically the conduct for which a teacher might be fired, the board contending that the issue is already addressed by state statute.

Board member Dr. J. D. Adams presented a policy proposal drafted by John Rosenberg, a Prestonsburg attorney whose two children attend Clark. The proposal, intended to alleviate crowding in any of the

county's elementary schools, grew out of discussions among Clark parents and teachers concerning a crowding problem there that last year saw as many as 45 pupils in a single class.

Immigration of students from areas other than that traditionally served by Clark has been cited frequently as a major cause of the overcrowding.

According to the proposal, state accreditation guidelines—which suggest 30 as the maximum enrollment in grades 1-3 and 35 in grades 4-8—would be adopted as a general norm. Where it was found necessary to exceed that norm, only those pupils would be enrolled who lived in the area traditionally served by the school and on the regular school bus routes.

Exceptions would be made in the case of immigrant students enrolled the previous year in the school, their siblings, and special education students.

While several board members appeared open to the suggestion, Supl. Grigsby spoke against its adoption as board policy, arguing that school principals already had the authority to act on the proposal.

Clark Principal John Pitts later expressed surprise at the superintendent's response. Principals faced with controversial administrative decisions should have a written board policy to refer to, he said.

Following a meeting with school principals Monday, Grigsby said that, to prevent overcrowding, principals have the authority to limit classroom enrollment to residents of the community traditionally served by a school.

While the school board is philosophically opposed to any form of school districting, he said, an administrative regulation in effect for some years permits principals to resolve overcrowding problems in the manner outlined by Rosenberg's proposal.

Enrollment at Harold and McDowell schools has been contained in previous years by this method, he said.

Pitts said he would probably act on the proposal in the event Clark faces further overcrowding problems this year.

In response to a petition presented to the board at its July meeting, which called for a board policy defining as grounds for dismissal a school employee's advocacy or use of illicit drugs, Grigsby said attorneys had confirmed his belief that the board could not adopt a policy more stringent than the state law which provides for dismissal of a teacher for "immoral conduct."

While reiterating the board's commitment to implement a drug education program in the schools this year, Asst. Superintendent Ron Hager said Gov. John Y. Brown's elimination of (See Story No. 3, Page 4)

Spy Pilot Powers Would Talk Only to Newsman from Floyd

When U-2 pilot Frances Gary Powers was freed after he had been shot down over Russia, there was only one reporter in all journalism—newspaper, television or radio, to whom he would give an interview.

And—would you believe it?—that reporter was from Auxier?

It was while Jim Clarke, who grew up in Auxier and graduated from high school there, was news director of WGH radio, Newport News, Va., that Powers, a mountain man himself, from Big Stone Gap, Va., refused all interviews except one and that to Clarke.

Before that, the former Floyd countyman won world attention with his exclusive telephone interviews with Ernest Hemingway and Errol Flynn on their impressions of the Cuban Revolution. That international "first" came after he became associate editor of Radio Press International.

Jim Clarke spent a year at Berea College after leaving Auxier. Then—perhaps because his mother, Mrs. Lee Clarke, was residing in New York City where she was a registered nurse—he enrolled at Fordham University from which he received a B.S. degree in communication arts.

He began his journalistic career as a copy boy with NBC News, then spent two years in the Army before returning to an editorship with Radio Press International. Since that time he has won eight Emmy Awards, among others.

Joining WJLA-TV, Washington, D.C., in 1962, he established himself as an investigative reporter, producing a series of hard-hitting reports on diverse subjects such as drug abuse, draft dodgers, deserters, child abuse,



Jim Clarke

high school violence and a White House gate-crasher.

In his series of exclusive reports Clarke uncovered what may be a national nightmare: exposure to the extremely toxic PBS. His discovery of PBS leaks from electric transformers and illegally stored barrels triggered a congressional probe, and a new law that will tighten PBS controls has been drafted.

Three of his eight Emmy Awards were won this year—two for his investigative report, "D.C.D.C.," and one for the news series, "Keep the Coal Rollin'." The first uncovered cost overruns, shoddy work and construction delays by the District of Columbia's non-profit rehabilitation agency. In

"Keep the Coal Rollin'," Clark examined coal mining and West Virginia miners as their union contract was near expiration.

Clarke's other awards include: The Headliner Award, two Emmys and the Metropolitan Area Mass Media Award for his investigation of St. Elizabeth's Hospital for the mentally ill, where patients have reportedly died of neglect; The National Press Club's consumer Reporting Award for a series of reports on fraud and abuses by auto and television repair shops; The Metropolitan Area Mass Media Award for his exclusive report on allegations of torture and systematic abuse of elderly residents of private care homes on Kent Island in Chesapeake Bay; The Ted Yates Award for vision, courage and excellence in broadcast journalism.

Clarke's work has not been restricted to the United States. He covered the SST controversy in England, and from that trip won the pool TV reporter assignment on the Concord's first flight from Heathrow to Dulles.

In January this year when the hostages' release from Iran seemed imminent, WJLA-TV sent Clarke with a camera crew to Wiesbaden, West Germany. There he broke the story that the hostages had been terrorized and abused by their Iranian captors, and he obtained an exclusive interview with two members of the medical team that treated the hostages in West Germany.

Mr. Clarke resides with his family in Annandale, Virginia. His mother is now a resident of Manassas.

Cora Chua, M.D.

announces opening of her office for practice of

PSYCHIATRY

Paintsville Clinic Bldg.
111 Main St.
Paintsville, Ky.
606-789-8050

A Church Day Care Ministry

**THE FIRST BAPTIST CHURCH
IRENE COLE MEMORIAL**

We are happy to announce that the Baptist Day Care Center is now accepting applications for enrollment for the new school year, beginning August 17, 1981. We have a program for children between the ages of 2½ and 5 for a full day or a half day.

CALL 886-8681 for more information

We are limited to the number of children that we can enroll, so please register your child as early as possible to insure his acceptance.

FIRST AVENUE DOWNTOWN PRESTONSBURG

Season Ending Week For Theatre Nears

On August 19 the curtain goes up for the final week of what is hailed as one of the finest seasons ever at the Jenny Wiley Summer Music Theatre.

More than 8,000 persons have attended Summer Season '81, which has included George M!, Godspell, The Roar Of The Greasepaint-The smell of the crowd and Okalahoma!

"We have had a lot of new people in the Theatre this year," General Manager John McCann said. The response upon their first visit to has been very positive. A musical is to be enjoyed and the four we are presenting this year are sheer enjoyment," added McCann.

George M!, a lively musical biography of composer George M. Cohan, is filled with flags, fireworks, dancing and such memorable All-American tunes as "Give My Regards To Broadway," "I'm A Yankee Doodle Dandy," and "Over There." Godspell, based on the Gospel according to St. Matthew, takes an updated look at modern Christianity through music and dance. The season favorite is Okalahoma!, the first collaborative effort of Richard Rodgers and Oscar Hammerstien. Featuring wonderful choreography, classic songs and a Western flavor, Okalahoma! plays August 12, 13, and 20. A new show for Eastern Kentucky is The Roar of the Greasepaint-The smell of the crowd. Greasepaint shows us the "haves" and "have nots" in our society. Although the Anthony Newley musical is thought provoking in a very original way, it is still very lively and entertaining.

"We want everyone to have a chance to see the shows. It seems that each year, in September, we talk to people who just put off coming," said McCann. "We want everyone to have the chance to attend, so we recommend making reservations as soon as possible. We are offering several discounts for the remainder of the season, including WPRT Night on Thursday, August 13 to see Okalahoma!

The schedule for the final week is: Wednesday, August 19, The Roar of the Greasepaint-The smell of the crowd; Thursday, August 20, Okalahoma! Friday, August 21, George M!; Saturday, August 22, The Roar of the Greasepaint-The smell of the crowd; and Sunday, August 23, Godspell. Curtain time is 8:30 p.m.

Tickets are in limited supply for the final week and are available by calling 886-9274 or by writing: Box Office, Jenny Wiley Summer Music Theatre, P.O. Box 22, Prestonsburg, Ky., 41653. The box office opens daily at 10 a.m. Tickets are \$5 for adults, Wednesday, Thursday and Sunday nights, and \$7 on Friday and Saturday nights. Student tickets are \$3.50 for all performances. Children under 6 are admitted free and discounts are available for groups of 10 or more and also for senior citizens.

FLOYD COUNTY HEALTH NEWS

By JANE BOND Health Educator

Pre-school immunization clinics continue today (Wednesday) in Wheelwright at the branch office of the Health Department.

On Monday, August 17, a nurse from the health department will be in Wheelwright offering immunizations, T.B. skin tests, blood pressures and urinalyses. These are free services offered today (Wednesday) at the health department, due to the nurses being in Wheelwright for the pre-school clinic.

RAY HOWARD'S No. 2 SUPER SPECIALS



High Profile Illuminated Backguard: Features decorative tempered glass panel with modern digital clock and timer. Glass panel is easy to remove for service. No need to pull range out.

Removable Burner Elements: Even-Heat burner design eliminates hot spots and scorching. Removable one-piece chrome drip bowls lift out for easy cleaning.

Safety Push-To-Turn Control Knobs: Eliminates reaching over burner to operate; cannot be turned on accidentally. Childsafe. Red indicator lights tell at a glance when oven or top burners are in operation. Visual element indicator shows which element the knob controls.

Large 25 1/2" Oven: Features (2) safety non-till, rust resistant, chrome oven racks. Safety bake element shield designed to prevent accidental burning of pot holders on baking element. Removable silicone oven door seals and hi-density fiber glass insulation are energy efficient; retains heat in oven.

Large Storage Drawer: Provides ample storage space for a variety of kitchen utensils.

Oven Door Window And Light: See what's cooking without opening oven door. Helps to conserve energy. When opening oven door to check progress of meal there is a 20% or more loss of heat. Triple thick oven door window eliminates window fogging.

Recessed Lift-Up Cook Top: Lifts to allow easy clean-up of "porcelain burner box," eliminates reaching near dangerous electric wires. Holds spills on top of range. *A painted burner box will soon rust!

Unique "Broil-Aire" System: Burns up smoke and odor. Allows you to broil with oven door closed for cooler, cleaner kitchen.

DELUXE 30" ELECTRIC RANGE REG. \$499⁹⁵ NOW ONLY \$325 (ONLY ONE TO SELL!)

9-Pc. Dining Room Suite • All Wood • Beautiful Chestnut Finish

• THE HUTCH IS 58" WIDE AND 78" TALL • THE TABLE (2 LEAVES) IS 40"x52"x64" • THE CHAIRS ARE EXTRA TALL & EXTRA WIDE

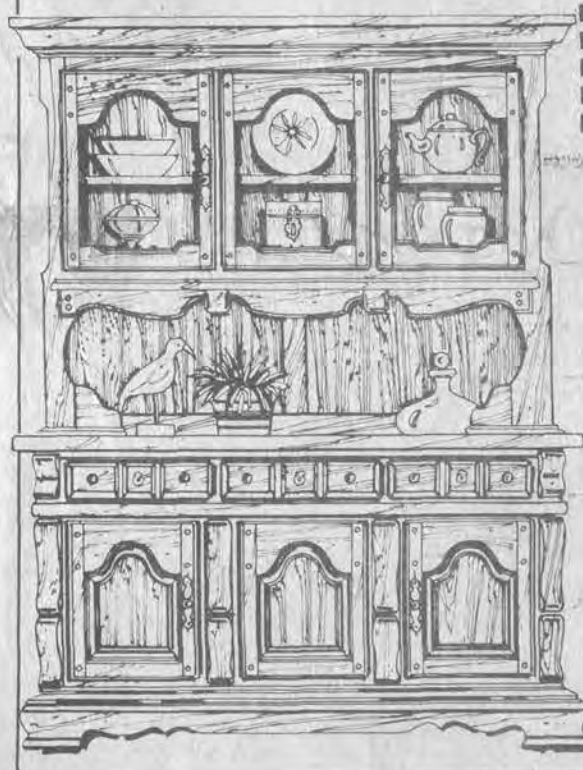

RETAIL PRICE \$1,949 THIS WEEK ONLY \$1,099



STANDARD SIZE HIDE-A-BED

• 3 Large sofa cushions have "knife" edging
• A top grade 100% nylon cover

REG. \$599⁹⁵

NOW ONLY \$365

STRICTLY QUALITY



8-PC. "PIT" GROUP
• 4 chairs • 4 corner chairs

REG. \$1519⁰⁰

THIS WEEK ONLY \$840

COVERED IN 100% NYLON VELVET, A MONSANTO WEAR-DATED FABRIC



THE ALL NEW

RAY HOWARD'S No. 2

ON OLD 23 AT LANCER

WE BRING YOU QUALITY YOU CAN AFFORD

- ARE YOU PAYING TOO MUCH FOR YOUR INSURANCE COVERAGE?
- ARE YOU SATISFIED WITH YOUR PRESENT AGENT'S SERVICE?
- COMPARE WITH US ON ALL YOUR INSURANCE COVERAGES.

HALL & CLARK INSURANCE AGENCY INC.

11 S. Lake Drive
Prestonsburg, Kentucky 41653
Phone 606/886-2318



REPRESENTING: ALLSTATE, CONTINENTAL INSURANCE CO., C.N.A., ST. PAUL, GENERAL ACCIDENT, U.S.F.&G., AND OTHER FINE COMPANIES.

FREE PUBLIC SILVER DOLLARS!! Auction Sale

SATURDAY, AUG. 15—11 A.M.

We have been authorized by Doug Brown to sell at public auction the property better known as the Harry Baldrige property, located at the foot of Abbot Mtn., West of Prestonsburg on old Rt. 23, now known as Rt. 1428. Two miles from Prestonsburg, approximately 10 miles from Paintsville.

THIS FARM CONSISTS OF 239 ACRES, MORE OR LESS, AND WILL BE BROKEN INTO LOTS AND TRACTS

1. One nice brick two-story house with basement, hardwood floors, wall-to-wall carpet. This is one of the better homes in this community. It has natural gas and city water. This house has been newly remodeled and sits on a nice large lot. You may see this house early Saturday morning, August 15, 1981, or by appointment. Call 789-5493 or 886-6866. This home would have to be seen to be appreciated.

2. We will also sell a large barn on a big lot. This barn could easily be converted to a family dwelling.

3. We will also start selling the lots and tracts.

TERMS AND CONDITIONS:

We reserve the right to group or sell as a whole at any time that it is deemed necessary.

TOWN & COUNTRY AUCTION SERVICE

ELLIS HAMILTON, T. MONTGOMERY AND KEN O'BRYAN, Licensed and Bonded Auctioneers

TOWN & COUNTRY REAL ESTATE

Mark 30th Anniversary



Virgil and Betty Jo Hall, of Melvin, celebrated their 30th wedding anniversary with a surprise party given in their honor by their daughters, Susan and Sonya.

Their guests were Mr. and Mrs. Ronnie Johnson and daughter Betty, Mr. and Mrs. Charles McKay and family, Mrs. Hazel Jones and grandson, Tommy, Mr. and Mrs. Talt Johnson and son Roger, Mrs. Maggie Hall and son Terry, Mr. and Mrs. Archie Justice and Mr. and Mrs. Nathan Fleming, out-of-town guests were Mrs. Patty Rose and daughter of Hindman. Mr. and Mrs. Hall received many gifts.

Psychiatrist Opens Office

C. N. Chua, MD., has announced the opening of her office in the Paintsville Clinic building, for the private practice of adult and child psychiatry and complete out-patient psychiatric care.

Dr. Chua moves to Paintsville from Johns Hopkins University Hospital, Baltimore, Maryland. She received her B.S. degree in Pre-Medicine from Far Eastern University, Manila, Philippines in 1968; her M.D. degree in 1973 from Far Eastern University and did a one year rotating internship at Memorial Hospital, Manila, and two years of residency in internal medicine at Medical Center, Manila.

In 1976-1977 she did a flexible internship at Lutheran Hospital of Maryland, Baltimore, and followed that with a three year psychiatric residency in Rochester, New York at Strong Memorial Hospital. From 1979 to July 1, this year she has been a fellow at Johns Hopkins in psychiatry. Dr. Chua has applied to the medical staff of Highlands Regional Hospital.

Subscription Rates Per Year

In Floyd County, \$8.00
Elsewhere in Kentucky, \$10
Outside Kentucky, \$12.50

Please note expiration date opposite your name on wrapper or on your copy of The Times. Because of increased mailing costs, notices of subscription expiration are no longer mailed to subscribers.

Sale. Save 30% on a new fall sandal.

Women's comfortable sandal has a love knot vamp and a cushioned insole. Scooped wedge. Assorted colors. Reg. \$12.97

\$9



Women's pantyhose...65¢ pr.

Women's triple compartment shoulder bag. Reg. \$9.97... \$7

U.S. 23 North Near Sears Prestonsburg

Sale prices good thru Sunday. MasterCard or Visa. Open evenings and Sunday 1-6pm.

IT'S A SURE THING...

The Kentucky Jeweler is doing it again!

C. & H. Rauch has opened yet another new location - we're now serving Danville, Ky. So come on and help us celebrate in all our 17 locations with these super buys!



60% OFF

Our Entire Inventory

14 KARAT GOLD CHAINS

Ladies 7 Diamond Cluster

\$48



1/4 Ct. t.w....Reg. \$381.00....\$239

Gents 7 Diamond Cluster

\$299



1/2 Ct. t.w....Reg. \$814.00....\$449

Ladies 10 Diamond Dinner Ring

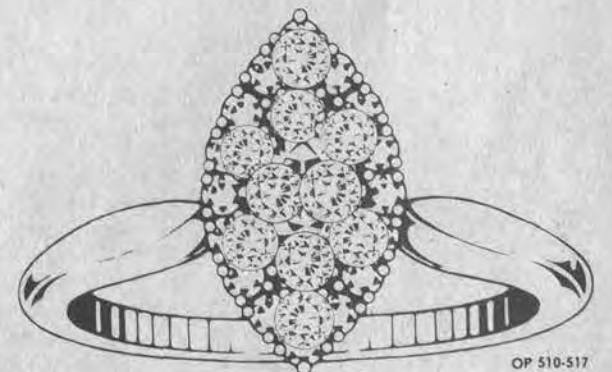

YOUR CHOICE

\$99

4 Styles Available: Heart, Marquis, Pear and Oval



Silver & Crystal Salad Set

Reg. \$7.95 \$4.97

Set of Four Silver & Crystal Coaster Set

Reg. \$6.95 \$3.97



Silver & Crystal Salt & Pepper Set

Reg. \$6.95 \$3.97

Silver & Crystal 3-Sectional Two-Tier Relish Server

Reg. \$16.95 \$9.97

Silver & Crystal Bell

Reg. \$8.95 \$3.97

Silver Salad Tongs

Reg. \$7.95 \$3.97

Miniature Peacock and Peony Design Temple Jar

Reg. \$4.95 \$2.97

Peony Design Bud Vase

Reg. \$4.95 \$2.97

The Kentucky Jeweler

C. & H. RAUCH JEWELERS

Open Mon.-Sat. 10 till 6
117 University Drive

886-9505 • Prestonsburg

LAYAWAY

MasterCard

VISA

NO. 83 INC.

The Floyd County Times

Published Every Wednesday by

Prestonsburg Publishing Company

NORMAN ALLEN Editor

Subscription Rates Per Year: In Floyd County, \$8.00; Elsewhere in Kentucky, \$10.00; Outside Kentucky, \$12.50

Entered as second class matter June 18, 1927, at the postoffice at Prestonsburg, Kentucky, under the act of March 3, 1879.

Questions That Remain

When the national economy is discussed and the talk runs to billions, not to mere millions, there occasionally is some simple soul around to wonder what is going to happen to the individual engaged in the business of making ends meet.

The Reagan administration has won strong support in its broad battle plan against inflation, its determination to balance the national budget, a new tax program and the plan to get Big Government off the backs of the people.

This may be descending from the sublime to the ridiculous, but the question remains:

What of the immediate prospects of the elderly and others who are on fixed incomes mainly represented by small monthly Social Security checks while the cost of food for the table and the rates charged for fuel—natural gas, oil, electricity—continue to mount?

For the old, the sick, those who cannot earn wages or strike for higher wages, the only prospects that really mean much are immediate, and they are not bright. Such people as these find it difficult to reconcile the curb inflation philosophy with what is actually happening to them.

Gas companies insist they must charge their customers more because federal law permits more to be charged for the gas they buy from other producers. It should be remembered, however, that that law became a necessity because oil and gas producers argued, and with considerable effect, that they could not afford to gamble millions in new drilling and exploration of unproved fields at the old rates allowed them.

That situation is only a part of the economic syndrome in which the individual is the unhappy victim. Prices rise, and the worker affected by the increase must have higher wages. Wages rise, and the cost of the goods they produce must increase apace.

What is to put an end to the "vicious circle"? Anything short of those hated controls that might hold both wages and prices still long enough for the man or woman on a small, fixed income to survive financially, even physically?

--- 1 ---

(Continued from Page One)

Co.; Ken Isaacs Pontiac Inc. vs. J. Stephen Waddell; Sola Burchett, widow vs. Alice Karen Kestner et al; James Ellis Gibson vs. Ky. Unemployment Ins. Comm. et al; Travis B. Cook vs. Dallas Cook et al; Rhonda Jo Hall vs. Roger Dean Hall; Hylton Homes Inc. vs. Gary Wayne Noble et al; Eugene F. Land et al vs. David Hamilton et al; Sandra Sammons vs. Larry Noble Sammons; Pansy Goble vs. David Lee Goble; Daphne Moore and Bennie Moore vs. Ida Mae (Moore) Hight; Anna Rae Lewis vs. Roger Dale Lewis.

--- 2 ---

(Continued from Page One)

Trucking companies serving city merchants will be contacted and offered an alternate route out of the city, the council decided. John Wright was re-hired as a patrolman in the city police department, a position he resigned several months ago. Ronny Burke was promoted to sergeant in the fire department. In view of the continuing disability of Ricky Davis, injured in a fall from a fire truck January 2, the city will advertise for another firefighter, it was decided.

--- 3 ---

(Continued from Page One)

two in-service days from the school calendar left the board in a quandary. Three of the four in-service days originally scheduled this year were to be used for schooling teachers in the drug program, Hager explained.

If the legislature accepts the governor's proposal, the local school district would itself have to pay teachers' salaries for the two lost training days if the drug program were to be implemented, Hager said. A day's wages for the district's 400 teachers is estimated to be \$33,684.

The board accepted Hager's recommendation that the four drug education programs under consideration be studied by a committee of teachers, administrators, parents and students and that a decision on implementing a program be postponed until February, when the legislature will presumably have addressed the governor's budget proposals.

--- 7 ---

(Continued from Page One)

GOOD OLD TV Talked to my daughter in Lexington today, and, as usual, hard put for material for this column, asked her if she had heard any stale jokes recently. No, she replied—yes, there was one she heard, but it was dirty and couldn't be cleaned up. Heard it on television.

FISHING REPORT

My public has been clamoring his head off for a fishing report from me. I had to wait till I went fishing, which I did on a Friday afternoon, the last in July. The following transcribed interview tells the story:

Q. How many did you— A. The lake was beautiful, and all of us, including a dozen or so water skiers, had a great time.

Q. But how many— A. We saw a doe and her twin fawns, beautiful things, watering at the edge of the lake. Why anybody would want to kill one—

Q. But I asked you— A. Counting deer flies, I had a dozen or so bites.

Joe DiMaggio was the first professional athlete to be paid \$100,000 or more per year. He was signed for that amount in 1949 by the New York Yankees.

Our Yesterdays

(Items taken from The Floyd County Times, 10, 20, 30 and 40 years ago)

Ten Years Ago

(August 12, 1971)

Prospects for an open-air mall in the Court Street business district here may have appreciably dimmed with the appearance last Thursday night of only business houses at the City Council meeting scheduled for consideration of the project...Contract for construction of a two-story, six-classroom grade school building as an addition to the Martin school campus was tentatively awarded at Saturday's meeting of the Floyd County Board of Education to Akers & Akers, Dana contractors, on the firm's low bid of \$220,000...The Floyd County Comprehensive Health Services Program may have been snatched from its deathbed by action of its board of directors here last Friday night. The board by a 9-1 vote agreed for an interim committee to be formed along the lines suggested by the health Affairs Office of OEO, and it was indicated in Washington that reorganization and reactivation of the program will be started almost immediately...Born: to Mr. and Mrs. Richard Gary Hall, of Prestonsburg, a daughter, Jayne Elizabeth, July 12; to Mr. and Mrs. Ricky Rector, of Martin, a son, Robert Lee, July 27...There died: Ben Woods, 72, of Bonanza, last Thursday; Raymond Samons, 73, of Arkansas, near Martin, Aug. 3; Mrs. Emma Weddington Alley, 76, of Prestonsburg, last Wednesday; Henry Jenkins, 43, of Garrett, Saturday; Willie R. Spradin, 69, of Cliff, Saturday; Shiller King, 80, of Harold, last Thursday; Mrs. Bessie E. Wells, 81, of Auxier, Aug. 3; Mrs. Lilly Click Frasure, 84, of Bonanza, Saturday; Orville R. Porter, 63, of Prestonsburg, Friday; Martin V. Shepherd, 84, native of this county, July 30 at Columbus, Ohio.

Twenty Years Ago

August 10, 1961

Low bid of \$826,000 on construction of a 36-room lodge at Jenny Wiley State Park was offered by Akers & Akers, Dana Contractors. A dynamite blast shortly after Sunday midnight caused \$300 damage to the Standard Oil bulk plant at Allen...The death Monday at a Paintsville hospital of Magistrate Johnny D. Caudill, 61, of McDowell, places on the Democratic Executive Committee the responsibility of naming a Democratic nominee for the Magisterial District 3 office...Miss Jo Pack, of Paintsville, has installed equipment here for the manufacture of souvenirs...There died: Mrs. Della Frazier Crisp, 73, Wednesday at her home at Martin; Alex Welko, 68, formerly of Wheelwright, July 28 at a Pikeville hospital.

Thirty Years Ago

(August 9, 1951)

All doubt of the intentions of anti-administration forces in the Floyd county school system to carry out its plan to change County Superintendents was dispelled Tuesday afternoon when the Floyd County Board of Education appointed Virgil Osmer Turner, principal of the Maytown consolidated school, to the post for a four-year term, effective July 1, 1952...Survey and deeds for the proposed Buckingham road connecting Left Beaver Creek with Knott county have been returned by County Judge Henry Stumbo to Emerson "Doc" Beauchamp, former commissioner of rural highways, with the reminder that Floyd county is not interested in the route until a promise to build a highway up Jack's Creek is kept...A 2 1/2-inch walleye was caught at Dewey Lake recently by a McDowell angler fishing a minnow in deep water near Goble Branch...Planning funds for the proposed Floyd County War Memorial Hospital are being withheld, pending acceptance of a site, the Housing and Home Financing Agency wrote County Judge Henry Stumbo, August 1...Born: to Mr. and Mrs. Herbert S. Ison, of Prestonsburg, a son, Bert Stephen, July 29...There died: Mrs. Emma Moore Gayheart, probably the county's oldest resident, at age 104, Wednesday on Little Mud Creek; Mrs. Hattie Craft Powers, of Tandy's Branch, August 5 here; Kelly Turner, 58, of Minnie, August 1 at Huntington, West Virginia.

Forty Years Ago

August 7, 1941

Another hectic Democratic primary last week resulted in the following nominations: Jerry Fonce Howell for Representative, Edward P. Hill for County Judge, Woodrow Burchett for County Attorney, A.B. Meade for County Clerk, Dr. W.L. Stumbo for Sheriff, Guy Horn for Jailor and Clive Akers for Tax Commissioner. Farmer Halbert, son of Jailor Will Halbert, suffered a skull fracture Saturday when struck with a hammer wielded by a jail inmate whose name was listed as Joe Hill who is being held for trial on a charge of slaying Henry Hale of Dvale. James Halbert, grandson of Jailor Halbert, also was struck by Hal but his injuries were minor. There died: Mrs. Rhoda Mayo, 80, Aug. 2 at the Martin home of her daughter, Mrs. W.J. Reynolds; Mrs. Nancy Wallace, 81, last Wednesday at Estill; Mrs. May Moore, 33, of Orkney, last Wednesday; Mrs. Victoria Adkins, 40, of Galveston, July 31 at the Beaver Valley Hospital; Casey Jones, 27, of Martin, July 31 when hit by a mine car inside a Utility Elkhorn mine; Stafford Gibson, of Tram, when hit last Saturday by a train near the Betsy Layne depot; Noretta Spurlock, 5, of Printer, July 29 at a Martin hospital, of measles.

--- 6 ---

(Continued from Page One)

The two are accused of stealing 60 cases of dynamite and 12 cases of blasting caps on that occasion and delivering them to Sterling Hamilton for \$1500.

The prosecutors allege that Wright, Turner, Salisbury and Reid returned to the magazine a month later, forcing an entry with cutting torches, and stole 200 cases of dynamite. Half the booty was allegedly delivered to Hamilton and half stored in Salisbury's mobile home at Hunter.

The scheme was exposed, according to Self, when Salisbury's trailer began to buckle under the weight of the dynamite, which was then removed to a spot up Hiram Salisbury Hollow, about a mile below Drift. A man gathering polk greens in the area reportedly came upon the cache and informed authorities.

An attorney for Mary Joyce Hall, who is said to have rented a truck to haul the dynamite taken in the second burglary, argued in an opening statement that there is no evidence his client knew what the truck was to be used for. An attorney for Salisbury, who is said to have complained that Hamilton owed him money for the second dynamite delivery, contended that the money Salisbury referred to was due him for work he had done as a heavy equipment operator.

The prosecutor indicated he might call as many as 12 witnesses in the case, which was expected to last three or four days.

Hamilton also faces a federal charge of obstruction of justice, in connection with threats he allegedly made to witnesses in a U. S. district court case in July.

SPEAKS AT CHURCH

The Rev. Stephen Englehart, director of the Wesley Foundation at Morehead State University, was the guest-speaker at the First United Methodist Church during Sunday morning's services.

ANNUAL PICNIC HELD

The annual covered-dish picnic of the Annie Allen Circle, Baptist W.M.U., was held at the home of Mr. and Mrs. Gorman Collins, Sr., Monday evening, August 3, with several members and guests in attendance. Following the dinner, a brief business session was held, with the president, Mrs. Sarah Laven, presiding. The meeting was opened with prayer, and with the watchword said in unison.

A "thank you" letter from Joe Isbell, was read, expressing gratitude for the donation which the group had made to the church program in memory of his mother, Mrs. Ruth Isbell. Mrs. Zella Archer presented a report on the luncheon, given recently by the W.M.U. for Mrs. Oue, missionary to Japan, during her recent visit with the church here. At the suggestion of Mrs. Lucy Regan, a subscription for a magazine, to be used in the local Child Care program, was authorized. Mrs. Nawonie Conley, chairman of the Nominating committee, gave the list of officers for the coming year, as follows: President, Mrs. Sarah Laven, vice-president, Mrs. Patsy Evans; treasurer, Mrs. Julia Harrington; secretary, Mrs. Helen Clark; Mission Action, Mrs. Lucy Ransdell; Mission Support, Mrs. Lucy Regan; Mrs. Nawonie Conley and Mrs. Maman Leslie.

Members and guests present were Mr. and Mrs. William Dingus, Mrs. Beatrice Collins, Mrs. Maman Leslie, Mrs. Pat Minns, Mr. and Mrs. Russell Laven, Mrs. Lucy Regan, Mr. and Mrs. Henry Curtis, Miss Myrtle Pugsley, Mrs. Zella Archer, Mr. and Mrs. Aaron Akers, Mrs. Nawonie Conley, Mrs. Helen Clark, Mrs. Julia Harrington, and son, Master, Sgt. Don Harrington, Mrs. Nell Montgomery, and Mrs. Sally Humphrey, and the host and hostess, Mr. and Mrs. Collins.

The next regular meeting of the circle will be Monday evening, September 7.

In 1916, Babe Ruth was the best left-handed pitcher in the major leagues when he was 23-12 with Boston. He became an outfielder in 1919.

J.P. Doodles by Barry McWilliams



Letters to the Editor

The views expressed here are those of the writers, and not necessarily those of this newspaper. No unsigned contributions will be published.

APATHY OR ACTION

Webster's definition for apathy is lack of feeling, indifference. Action is defined the bringing about of. Our community needs some action to force some changes. Please respond to make our city a better place to live in.

Our youth are being exploited at our local drive-in. We are concerned over activities that are permitted to be practiced, because no one will stand up to say, NO! We are against the "Tight Pants," "Wet T Shirt," "Sexiest Nightie" and any other contest devised to expose the body.

We are concerned for the youth of our community and therefore demand our local authorities act immediately to take all the legal avenues to halt this. The paper last week stated... "the city is hardly enthusiastic about getting caught in the sticky web of anti-obscenity laws..." Why? What is a good reason to permit this to occur continually? Dante once said, "The hottest places in Hell are reserved for those in a time of great moral crisis, maintain their neutrality. We need on our city books laws, something to permanently stop exposure of bodies in public domain. Also if we don't block these activities, what is on the agenda next? A belt only?

"People got carried away Saturday. It won't happen again" the owner was quoted in last week's paper. Now, who will believe that, when the advertisement suggested a "sheer nightgown."? Furthermore, this was not a one night stand, young ladies have been exposing their bodies there for over a year. It won't happen again if we the people take a stand and cry out.

Let's address the age of those involved and watching the "action" and we don't want to get involved? We must! When 10-year-olds watch a Flesh Show, we must act.

Next, we address ourselves to the young girls exposing their bodies. Debbie, does your mother know what kind of contest you enter to exhibit your flesh? Do the young ladies not understand that God Almighty records their actions? Is the money worth it? Hereafter we will try to publicize the names of all contestants that partake in these sinful activities.

City Manager Evans acknowledge other complaints of opposition have been lodged, and still no action. It's time to move "City Hall," if we could enact today it would be to late to undo some damage.

Attention, Ministers! Have you made your people aware of the exploitation of our young ladies exposing their bodies? It wouldn't take two paragraphs in your bulletin and two minutes in your pulpit to do so. The results would be astounding. Knowledge without action is dead.

What can you do to help our youth and our community to progress? (1) Call the Mayor, Mr. Harold Cooley, City Manager Dave Evans, and Chief of Police Keith Lawson. Keep your call short, just inform them of our alarm and we feel it's time for action. (2) Get up petitions and get neighbors to sign. (3) Call your City Council members or voice your opinion at Council meetings on Monday nights.

Apathy or Action, that's the Question? Will you do your part or sit back and count on others? If you don't write and call, don't complain about the filth in our community.

Concerned Parents Action Committee P. O. Box 4 West Prestonsburg, Ky. 41668

HONOR MRS. HUMPHREYS

Mrs. Virginia Jeffries and Mrs. Victoria Spradin were co-hostesses at their home, last Thursday evening, honoring Mrs. Charles Humphreys, of Holopaw, Fla., her daughter-in-law, Mrs. William Newman, and daughters, Susan and Nancy, of St. Cloud, Fla., who were visiting here. Guests were the honorees, and the following from Prestonsburg: Mr. and Mrs. Ray Collins, Mrs. Homer Salisbury, Miss Maureen Mayo, Mrs. Margaret P. Alley, and Miss Mary Elizabeth Powers. Following the dinner, a social hour was enjoyed.

One expert describes the burro as "500 pounds of free enterprise." The August Reader's Digest says it may have contributed more to the winning of the West than any other animal. Suited to its desert habitat, it only needs a drink every 24 hours in summertime; once every three days in winter.

Protests Use of Funds

My attention has been called to an article in the Courier Journal of July 28 (front page), telling of the recent dedication of Keyser Heights Division in Pikeville.

While I and others are pleased at the ability of the state and the contractors to promote more housing for more people on an unused state property, many of us, as retired teachers, who taught many years under rather rough circumstances (and we taught the children basics, morals and spiritual values), sometimes for very meager salaries, are disturbed by the writer's inference that our Governor, John Y. Brown, and Transportation Secretary Frank C. Metts might consider using some of the teacher retirement funds to infuse the building of new homes.

We call upon and implore our State Senators and Representatives, as well as Gov. Brown and Sec. Metts to give this matter careful consideration before doing anything rash. It could be another case of "robbing Peter to pay Paul."

I and other teachers are Christians. We support missionary and Church efforts, help people in distress and hope that everyone can have a home. We believe in living and let live, "but we think Teacher Retirement, so well earned, should not be tampered with.

We thank God for what we have. We live sparingly. We share and we drive and operate the cheapest vehicles.

We are law abiding citizens, as are many others. We wish for all to know and live by Christian principles, to treat others as we wish to be treated.

We also do not wish to have the little Retirement and Social Security that God has allowed us strength to earn, turned into some other channel.

If this is a real effort to borrow from the Teacher Retirement Fund, what do our other retired teachers and organization think of it?

If I am wrong, I stand ready to be corrected.

Thank you for printing my confusions. Perhaps, through this, I may either be reassured or continue to "wave my pen, or entreaty for justice.

MRS. ANGELINE S. GEORGE Betsy Layne, Ky.

--- 5 ---

(Continued from Page One)

Both local and state officials agree that a new school is needed here—a site at Cliff is said to be under consideration—to relieve overcrowding at Clark and Prestonsburg grade schools. Unlike the state plan, however, the local plan makes no mention of consolidating Auxier and Bonanza schools in the new Prestonsburg facility.

In fact, all references to consolidation in the state plan have been deleted by Floyd officials, who declare themselves philosophically opposed to the concept.

Accordingly, a state proposal to consolidate McDowell and Wheelwright high schools is rejected in favor of replacing both facilities. And state plans to merge Auxier, Melvin and Prater Creek grade schools with larger schools are likewise rejected by the local board.

In its response to the state, the Floyd board makes no bones about the fact that its rearrangement of the state priorities is in part politically motivated. The board is known to be considering a utility tax to help finance school construction and will need all the support it can muster if the tax is to win public acceptance.

The board's recommendations for capital outlay, in order of priority, are: a new middle school in Prestonsburg; rebuild Allen Elementary, to serve 600; replace McDowell High School; renovate Prestonsburg High School, adding classes for industrial education; replace Garrett Elementary; replace Wheelwright High School; replace Maytown Elementary; add eight classrooms at Betsy Layne Elementary; add four classrooms and a cafeteria at Martin Elementary; renovate Prestonsburg Elementary; renovate Auxier Elementary; add four classrooms at Clark Elementary; renovate Wayland Elementary; add four classrooms at John M. Stumbo and Harold grade schools.

Listed as "interim centers"—and so vulnerable to consolidation—under both state and local plans are Bonanza, Daniels Creek, Drift, Home Branch, and Spruce Pine schools.

STOP!
 DON'T THROW THAT GLASS AWAY. TURN GLASS INTO
CASH!
 WE ARE BUYING ALL CONTAINER GLASS, BROKEN OR WHOLE, SUCH AS POP BOTTLES, FOOD JARS, ETC. • GLASS MUST BE SEPARATED BY COLORS • MUST BE FREE OF METAL AND DIRT • LABELS O.K.
CALL 874-9192

Attend Newman Reunion

The 1981 Newman family reunion was held July 18 at the Little Nancy Church, at Hi Hat.

Oldest members present were Richard (Ode) Newman, Hi Hat, and Birt Newman, McDowell. Traveling farthest were Mr. and Mrs. Ray Bolin, Lisa and Steve, of South Elgin, Ill., Mrs. Anita Clark Newman, Barta and Ronda, Livonia, Mich., Delbert and Dove Newman Hall and daughters, Pam, of Taylor, Mich., Mrs. Alice Petrick and son, Jackie, of Riverview, Mich., and Mrs. Agnes Newman Cornett, Detroit, Mich. Other members present include Verman and Melvina (Pet), Newman Hall, Mrs. Birt Newman, Bill and Veda Newman Hamilton, Clyde (Bud) Newman and Children, Sarah Lynn and David Wayne, all of McDowell; Mr. and Mrs. Clyde Clark, Kingsport, Tenn.; Joe Brown and family, Bristol, Tenn.; Harry and Bonnie Newman Boal, Centerville, Ohio; Richard and Rosie Newman and daughter, Renell, Hillsboro, Ohio; Toby and Nadine Newman Bartley, Rona and Ronald, of Prestonsburg; Mr. and Mrs. Hobert Preston and children, Paintsville; Mrs. Lucy Newman Vanderpool, Oak Ridge, Tenn.; Robert Wayne and Joanna Vanderpool Griggs and son, Robert Mathew, of Humboldt, Tenn.; Curtis and Betty Newman, Keith and Donna, Danny and Denise Newman Justice and son Dee, Eli and Beatrice Newman Bryant, Pearlle Newman Newsome, Charlie Newman, Chatty Newman Hall and family, Jeff Curry and Cathy Addis, Mr. and Mrs. Orbie Newman, Albert and Hester Newman Hall and daughter Sharon, Mrs. Fronie Newman Johnson, Ocie Newman Crawford, Mr. and Mrs. Ambrose Newman, Mrs. Opal Brown Hayes, Glenn Hayes, Sarah Jean Newman Hall, Crystal and Brian, Mrs. Mamie Newman, Mrs. Gracie Newman Little, Mrs. Sylvia Hall Newman, Harold and Georgia Newman and daughter, Tera Lynn, Mrs. Anabell Hayes Newman Smith, all of Hi Hat, Tiny Newman Goble, Tammy and Terry, Georgetown, Ky.; Richard and Janice Newman and son Chris, of Craynor, Mr. and Mrs. Terry Hall, Teressa Dawn and Terry Douglas, of Martin; Mr. and Mrs. Eldon Hall, Stacy and Brenda, Mr. and Mrs. Roy Frazier and son, Landon, all of Price; Clyde Newman, Ashland; Beverage Moore and family, Mrs. Sternel Moore Innon and Mrs. Sternel Moore Duff, of Garrett; J.B. (Jabo) and Delores Newman, Chris, Valerie and Diane, Price; Bill and Veda Newman Hamilton, McDowell; Mr. and Mrs. Dale Russell, Centerville, Ohio; Mrs. Jamie Gayhart, Price; Mr. and Mrs. Earl Meade, and Ted Newman, all of Hi Hat; Lee Caudill, Ligon.

The Veterans Administration is warning veterans to watch out for phony handbills labeled "Wampum From Washington." These flyers advise World War II veterans they can collect a non-existent insurance dividend on cancelled policies. VA urges veterans not to be fooled by these fraudulent flyers.

**STORE LOCATION:
 ON SOUTH LAKE DRIVE,
 NEXT TO BLUE SKY
 MOTEL ACROSS FROM
 R. V. MAY CO. (FORMER
 IGA LOCATION)**

**AT LAST!
 THE
 PRICE
 IS
 RIGHT!**



**HOURS: MONDAY THRU
 SATURDAY 10 A.M.-7 P.M.
 CLOSED SUNDAY**



- NO FRILLS (HELPS LOWER YOUR FOOD BILLS).
- WE BUY ONLY ITEMS THAT HAVE MANUFACTURERS' DEALS. YOU WON'T FIND EVERY GROCERY ITEM IN OUR STORE, JUST THOSE THAT WE CAN SELL CHEAPER THAN ANYONE ELSE.
- NO WEEKLY SPECIAL (JUST DISCOUNT PRICES EVERY DAY).
- NO GAMES, STAMPS, GIMMICKS.
- NO FANCY DECOR (JUST LOW PRICES)
- NO RETURNABLE POP BOTTLES THAT RUN UP YOUR COST.
- BRING YOUR OWN BAGS AND BOXES.
- NO SERVICE THAT COSTS YOU MONEY. YOU MARK THE PRICE, YOU BAG, AND YOU CARRY OUT.
- NO ADVERTISING TO INCREASE OUR COSTS.
- NO FANCY SHELVEING. WE PUT IT OUT JUST LIKE IN A WAREHOUSE (SAVE LABOR AND WE PASS ON THE SAVINGS TO YOU).
- CASH OR FOOD STAMPS ONLY (MAKES CHECKING OUT FASTER).
- SHORTER STORE HOURS MEANS FEWER EMPLOYEES. YOU SAVE ON OUR LOWER LABOR COSTS.
- WE ARE NOT A FULL-LINE GROCERY STORE, BUT WHAT WE HAVE, YOU'LL GET AT LOWER PRICES.

BIG BACK-TO-SCHOOL SALE

AT

**FEDERATED
 DEPARTMENT STORE
 MARTIN, KY**

**STARTS WED. AT NOON
 THRU SAT., HOURS: 9-7**

- MEN'S SPORTCOATS** **60% OFF**
- RACKS OF MERCHANDISE BY BOBBIE BROOKS** **1/2 PRICE**
- MEN'S SUITS** .. \$120 Value **\$39⁹⁹**
- LADIES' DRESSES** **60% OFF**
- LADIES' AIGNER, CONNIE BASS AND MUSHROOM SUMMER SHOES** **1/2 PRICE**
- MEN'S LEATHER BOOTS** Reg \$75 **\$59⁹⁵**
- ALL MEN'S & BOYS' SUMMER SHIRTS & SHORTS** **1/2 PRICE**

PRESEASON SALE ON LADIES' VELVETEEN AND CORDUROY BLAZERS!

PRESEASON SALE ON WOMEN'S & CHILDREN'S COATS

SEE OUR COMPLETE LINE OF NIKE AND CONVERSE TENNIS SHOES. WE HOPE TO BECOME EASTERN KY'S LARGEST DEALER!

**FIRST TO
 Radio Shack®**
 406 NO. LAKE DR., PRESTONSBURG

THEN BACK TO SCHOOL!

STOP IN AND SEE ALAN FRASURE OR RONNIE FRASURE FOR YOUR STEREO AND CB NEEDS. YOUR PRESTONSBURG RADIO SHACK IS THE PLACE TO SHOP FOR THE MOST WANTED ELECTRONIC ITEMS FOR BACK TO SCHOOL!

- 10% OFF ALL CALCULATORS
- 10% OFF ALL CLOCK/RADIOS
- UP TO 25% OFF ALL HOME STEREOS
- REALISTIC CASSETTE PLAYERS FOR THE CAR, HALF PRICE, \$29.88
- 10% TO 15% OFF ALL PIONEER STEREO SPEAKERS
- 19" PORTABLE COLOR TVs—\$399.88
- 12" B&W PORTABLE TVs, WHILE QUANTITIES LAST, \$99.88
- 20% OFF HOME CALCULATORS

CHECK OUR LARGE INVENTORY OF ELECTRONIC ITEMS SUCH AS TRANSISTORS, RESISTORS, DIODES, FUSES, PATCH CORDS, ELECTRONIC KITS, COLOR TV ANTENNAS, CB ANTENNAS, COAX CABLE, TV CABLE, TV SPLITTERS, TELEPHONE PLUGS, PLUS MANY OTHER ITEMS. ONE OF THE LARGEST ELECTRONIC STORES IN EASTERN KENTUCKY.

Radio Shack®
 406 NO. LAKE DR., PRESTONSBURG • PH. 886-6900

PRICE CRUSHER PLUS PRICES
 PLUS 100'S OF OTHER EVERYDAY LOW-PRICED ITEMS!

WHITE BREAD
 1-Lb. Loaf **29^c**

YELLOW ONIONS
 3-Lb. Bag **99^c**

CLOROX BLEACH
 GALLON **79^c**

BATH TISSUE
 4-Roll Pkg. **69^c**

WHOLE CHICKENS
55^c Lb.

KOOL-AID
 MAKES 10 QUARTS
 33-Oz. Size **\$2²⁹**

KRAFT MIRACLE WHIP SALAD DRESSING
 32-Oz. Jar **\$1²⁹**

See what WHAYNE and CAT Equipment can do for you...



U. S. 23 South

Aug. 13 — Noon to 8 pm
Aug. 14 — 9 am to 8 pm

- ★ Try Out New Models
- ★ Special Financing Terms
- ★ CAT PLUS TOURS
- ★ Machine Value Analysis
- ★ Quality for Price
- ★ Food & Refreshments all day

DEMO

CALL FOR DETAILS
Pikeville (606)437-6265

WHAYNE
Supply Co

CATERPILLAR

Caterpillar, Cat and C are trademarks of Caterpillar Tractor Co.

Season-Ending Week For Theatre Nears

On August 19 the curtain goes up for the final week of what is hailed as one of the finest seasons ever at the Jenny Wiley Summer Music Theatre.

More than 8,000 persons have attended Summer Season '81, which has included George M!, Godspell, The Roar Of The Greasepaint-The Smell of the Crowd and Oklahoma!

"We have had a lot of new people in the Theatre this year," General Manager John McCann said. The response upon their first visit has been very positive. A musical is to be enjoyed and the four we are presenting this year are sheer enjoyment," added McCann.

George M!, a lively musical biography of composer George M. Cohan, is filled with flags, fireworks, dancing and such memorable All-American tunes as "Give My Regards To Broadway," "I'm A Yankee Doodle Dandy," and "Over There." Godspell, based on the Gospel according to St. Matthew, takes an updated look at modern Christianity through music and dance. The season favorite is Oklahoma!, the first collaborative effort of Richard Rodgers and Oscar Hammerstein. Featuring wonderful choreography, classic songs and a Western flavor, Oklahoma! plays August 12, 13, and 20. A new show for Eastern Kentucky is The Roar of the Greasepaint-The Smell of the Crowd. Greasepaint shows us the "haves" and "have nots" in our society. Although the Anthony Newley musical is thought

provoking in a very original way, it is still very lively and entertaining.

"We want everyone to have a chance to see the shows. It seems that each year, in September, we talk to people who just put off coming," said McCann. "We want everyone to have the chance to attend, so we recommend making reservations as soon as possible. We are offering several discounts for the remainder of the season, including WPRT Night on Thursday, August 13 to see Oklahoma!"

The schedule for the final week is: Wednesday, August 19, The Roar of the Greasepaint-The Smell of the Crowd; Thursday, August 20, Oklahoma! Friday, August 21, George M!; Saturday, August 22, The Roar of the Greasepaint-The Smell of the Crowd; and Sunday, August 23, Godspell. Curtain time is 8:30 p.m.

Tickets are in limited supply for the final week and are available by calling 886-9274 or by writing: Box Office, Jenny Wiley Summer Music Theatre, P.O. Box 22, Prestonsburg, Ky., 41653. The box office opens daily at 10 a.m. Tickets are \$5 for adults, Wednesday, Thursday and Sunday nights, and \$7 on Friday and Saturday nights. Student tickets are \$3.50 for all performances. Children under 6 are admitted free and discounts are available for groups of 10 or more and also for senior citizens.

Boone Forest Offers Firewood and Solace

The hot, humid days and nights Kentuckians have been experiencing recently have them thinking about air conditioners, fans and other ways to beat the heat.

It is not too soon, however, to start thinking about the cold, bleak winter months ahead and what can be done to help cut down on the high cost of fuel needed to heat homes.

William A. Williams, Timber, Fire and Wildlife Staff Officer on the Daniel Boone National Forest offers one solution. He invites persons to visit this vast forest, which covers over 666,000 acres located in portions of 22 eastern Kentucky counties, to cut firewood for home use. It is available for the taking on all seven of the forest's ranger districts provided certain procedures are followed. The wood is given free of charge as long as it is for personal use and not sold. Before it can be cut and hauled away, a free use permit must be obtained either from the ranger on whose district the wood is located, or from the forest supervisor's office. Persons desiring to sell firewood to others can arrange to purchase timber by contacting any of the seven district rangers or the forest supervisor's office in Winchester.

The harvest of firewood for home use has shown a steady increase on the forest for the past three fiscal years. A total of 1,614 permits were issued in 1978. In 1979, the permits numbered 2,192, and in 1980, they totaled 2,947 in number.

The forest's recreation staff officer, Robert K. Strosnider, has a partial solution to help beat the sweltering heat. He suggests that persons visit the forest to take advantage of the various opportunities to relax and cool off. The many streams which run through the land once explored by Daniel Boone offer a cool trip by canoe or john boat. Swimming, water-skiing and boating at Cave Run Lake are cooling experiences as are boating and water-skiing at Laurel River Lake. A leisurely hike in the deep woods at such places as the Red River Gorge, Natural Arch and Yahoo Falls scenic areas, and the Beaver Creek Wilderness provides a chance to get away from the sounds, smells, and hot pavements of the city and the opportunity to breathe clean, cool, fresh air while observing nature's handiwork.

When Residents May Speak Out

Residents of this area will have the chance to express their concerns in a face-to-face meeting with their elected legislators tomorrow (Thursday), when the Kentucky General Assembly's Citizens Speak Out series holds a session in the circuit courtroom of the Pike county courthouse.

The Citizens Speak Out program, which has been called "participatory democracy in its purest sense," is now in its third year. In those three years, thousands of Kentuckians in communities all across the state have met with legislators from their area to discuss issues of concern to them.

The Pikeville meeting, which begins at 7:30 p.m., is one of 17 such sessions scheduled statewide this summer. The Pikeville meeting, which begins at 7:30 p.m., is one of 17 such sessions scheduled statewide this summer.

Legislators at the meeting will be prepared to discuss and hear comment on such issues as: unemployment insurance; worker's compensation; reform of prevailing wage, and other laws affecting small business; coal transportation problems; state road construction and financing and syn-fuels.

Time will also be set aside to hear comment on other issues raised by citizens in the audience. Rep. Herbie Deskins, D-Pikeville, is scheduled to serve as moderator for the event.

Pretty Baby Winner



Amy Jo Reynolds, daughter of Chuck and Joann Reynolds, of Martin, was the winner of the Pretty Baby Contest for ages one to two years at Martin's July 4th celebration.

She is the granddaughter of Mr. and Mrs. L. P. Reynolds, of Martin, and Mr. and Mrs. Estill Ousley, of Water Gap.

Jobless Rate Dips Slightly

Kentucky's unemployment rate in June was 7.5 percent compared to 7.6 percent in May, Department for Human Resources announced today.

"More than 37,000 persons found jobs during month, due to the settlement of the coal strike and an increase in agricultural wage and salary employment," said Dr. Grady Stumbo, secretary of the Department for Human Resources.

In June, 33 of the 120 counties had unemployment rates of 10 percent or higher. Statewide, Menifee county had the highest rate of 27 percent, while Woodford county had the lowest at 3.2 percent.

The comparable national unemployment rate for June was 7.7 percent. Unemployment in the eastern Kentucky area dropped slightly from 10.8 to 9.9 percent. The area continues to have the state's highest unemployment rate.

Eighteen of the 34 counties had unemployment rates of 10 percent or higher. While, Menifee county had the region's highest unemployment rate (27 percent), Martin county posted eastern Kentucky's lowest rate of 4.5 percent.

CALICO CORNER

NURSERY SCHOOL

1981 FALL REGISTRATION
THURSDAY, AUGUST 20
TIME: 7 P.M. TO 8 P.M.

FIRST UNITED
METHODIST CHURCH
ON ARNOLD AVENUE
• ENROLLMENT IS LIMITED •

PUBLIC NOTICE TO OWNERS OF RENTAL HOUSING

The Floyd County Housing Authority is administering a Section 8 Moderate Rehabilitation Program in Floyd County using funds provided by the Department of Housing and Urban Development. Under this program, owners will rehabilitate rental units which are now substandard or have major building systems or components requiring repair or replacement. The cost of this work, which must total at least \$1000 per unit, may be financed by a local lending institution, by the owner, or by any other source available to the owner. The agency does not make rehabilitation loans or grants, but will assist owners to obtain financing.

After required rehabilitation work has been completed, the agency and the owner will execute a contract which establishes a rent for the unit(s) that will cover rehabilitation costs, meet monthly operating expenses, and allow a reasonable profit on the owner's investment. For a fifteen year period, the owner will rent the rehabilitated unit(s) to eligible lower income tenants, who will pay approximately 25 percent of their income toward the rent. The agency will pay the remainder of the rent directly to the owner. The initial occupant of a rehabilitated unit may be the owner's present eligible tenant. After rehabilitation the rent (including utilities) cannot exceed the following Maximum Rents:

BEDROOM SIZE			
1	2	3	4
206	244	282	319

The agency's current funds will allow rehabilitation of 35 units of rental housing as follows:

1 BR	2 BR	3 BR	4 BR
8	18	7	2

No unit will be assisted which results in the permanent displacement of a current tenant. Proposals from owners will be received by the Housing Authority until further notice. Owners who wish to submit a proposal must obtain an application form from:

Floyd County Housing Authority
Housing Office
Green Acres
Prestonsburg, Ky. 41653
Telephone No. 886-2717
Office Hours: 8:30-12:00 and 1:00-4:30

Application forms and proposal packets may be requested by phone, mail, or in person. Information and assistance is also available at the above office.

BRUNCY ENTERPRISES

INC.

Prestonsburg, Ky.

Builder and Developer of Unique Residential Communities

RESIDENTIAL LISTINGS:

CREEKSIDE COMMUNITY

A new residential community with a peaceful setting and all city conveniences

Three-bedroom ranch with 2 baths, completely built-in kitchen with GE appliances, utility area, eye-catching entry foyer, living room with fireplace and dining room. Covered back porch and garage attached. Exterior of brick and siding. Very appealing to the contemporary eye. UNDER CONSTRUCTION.

Two-story 4-bedroom home, 2 1/2 baths, living room with fireplace, dining room, family room, completely built-in kitchen with GE appliances, utility area, 2-car garage. Exterior of brick and poplar siding. UNDER CONSTRUCTION.

LEE-WAL MANOR

A unique residential community in exclusive Mays Branch—Now developing!

Two-story contemporary home with rustic styling, 3 bedrooms, 2 baths, living room with fireplace open to second story, dining area, family room, completely built-in kitchen with GE appliances, utility area, loft studio or 4th bedroom, 2 large decks with scenic view. UNDER CONSTRUCTION.

MIMOSA SQUARE

Exclusive New Section of Mays Branch

Bi-level Colonial adaptation having 3 bedrooms, 3 baths, living room, dining room, kitchen completely built-in with appliances and breakfast nook, family room with fireplace, utility room with work and storage areas, study or 4th bedroom, 2-car garage. Equipped with Nutone stereo intercom, central vacuum system and many extras. READY FOR IMMEDIATE OCCUPANCY!

Spacious building lot in presently developing Woodland Hills Subdivision on Middle Creek Road approximately 4 miles from downtown Prestonsburg.

Building Lots—Readily available! Various sizes—all with city water. Located 3 miles up Abbott Road in Creekside Community.

ALL BRUNCY HOMES QUALIFY FOR FLOYD COUNTY HOUSING BOND

MORTGAGE MONEY AT 8.8 PERCENT INTEREST RATE FOR QUALIFIED BUYERS

MAKE YOUR NEW LIVING PLACE A BRUNCY COMMUNITY

Bruce Spradlin
Owner

886-3405
Day or Night



BRUNCY ENTERPRISES
(INC.)
PRESTONSBURG, KY.

CHECKING ACCOUNTS

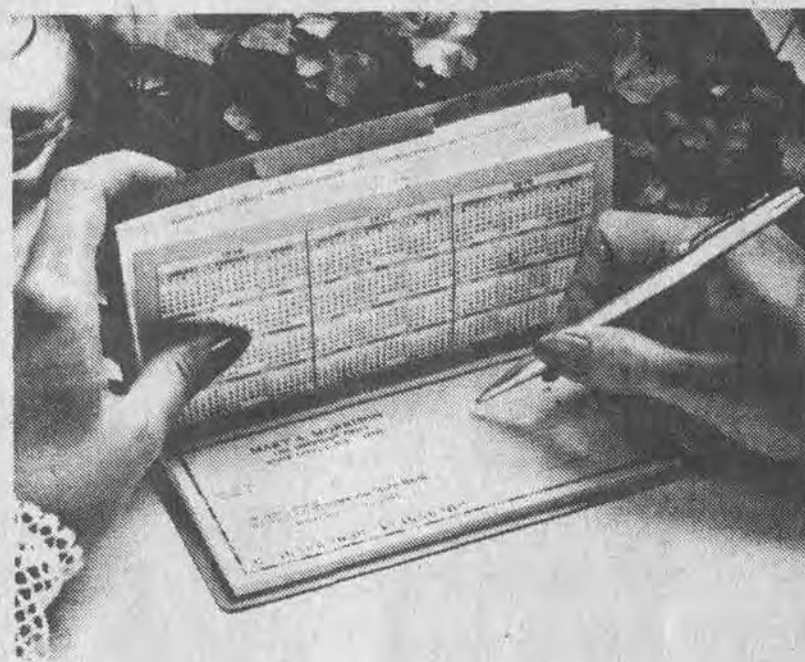

\$300⁰⁰ MINIMUM
AND
5 1/4 % INTEREST

UNITED FEDERAL
Savings & Loan
Association

19 South Lake Dr.
Prestonsburg
886-2382

Main St.
Hindman
785-5095

110 Caroline Ave.
Pikeville
432-2565

Observes 88th Anniversary



Mrs. Conley with her grandchildren at anniversary party.

Mrs. Minnie B. Conley observed her 88th birthday, Saturday, August 1 at her home in Garrett. All eight children were present with 10 grandchildren and five of eight great-grandchildren.

Children and their families attending were Annis C. Clark, of Garrett, Mr. and Mrs. Michael Clark and daughters, Amanda and Jana, of Lexington; Mr. and Mrs. Marrow Conley, son Hamlet and daughters, Patty, husband Ray and daughter Tina and Mrs. Gina Ballinger, husband Mark, son Sean and daughter Deanna, of Fairborn, Ohio; Ouida C. Campbell and son John Anthony of Mousie; Reka C. Bassett, of California, Janet C. Trojan, of Huntington Woods, Mich.; Mr. and Mrs. Dalton R. Conley, daughters Laneva and Janet and son Christopher and wife, Patty, of Allen; Beva C. King and daughters, Vickie and Kathy, of Hueysville, and son Bert.

Also celebrating with her were a sister, Thelma Waddell, of Larkslane, and nieces, Ruth Patrick and Ethel Stumbo, of Martin.

Kentucky Fishing Report

Frankfort, Ky., Aug. 10—Trout fishing below Lake Cumberland's Wolf Creek Dam continues to be Kentucky's hot spot as the fishing across the state remains generally slow. The lake-by-lake rundown, as compiled by the Department of Fish and Wildlife Resources:

KENTUCKY: Catfish slow but improving off rocky points and along the edges of the river channels; white bass slow trolling spoons along islands and deep drop-offs; clear falling slowly at 1½ feet below summer pool, 84°.

BARKLEY: Catfish fair along shallow banks and channel drop-offs; bluegill fair on worms or crickets along banks; catfish fair in tailwaters; clear, stable at summer pool, and 87°.

ROUGH RIVER: Crappie slow around stick-ups; bluegill slow around stickups near steep banks; clear to murky to muddy, stable at three feet above summer pool, 84°.

NOLIN: Little or no activity; clear, falling at one foot above summer pool, 82°.

BAREN: Black bass fair early, late and at night on spinner baits and plastic worms; catfish fair in the creeks; clear to murky, stable at summer pool, 84°.

GREEN RIVER: Black bass fair on spinner baits and plastic worms at night; bluegill fair on worms or crickets; clear to murky, stable at summer pool, 83°.

DALE HOLLOW: Black bass fair at night in weed beds and along steep banks; crappie slow over deep submerged cover; clear to murky, stable at normal pool, 86°.

HERRINGTON: Black bass fair on spinner baits and plastic worms along drop-offs and off rocky points; hybrid stripers fair near dam and off rocky points; bluegill slow off deep banks around stick-ups on crickets; clear to murky, stable at 4½ feet above summer pool, 82°.

CUMBERLAND: Crappie good early and late at night, 15-20 feet deep around submerged cover in upper lake; crappie fair in lower lake drift fishing in deep coves and still fishing submerged cover; black bass fair at night on plastic worms; walleye slow on deep runners trolling along deep banks; trout excellent in tailwaters on cheese and corn and some on nightcrawlers; clear, falling at 16 feet below timberline, 84°.

CAVE RUN: Musky fair on medium and deep runners; black bass slow on spinner baits and plastic worms; bluegill fair on worms about six feet deep; clear, stable at summer pool, 82°.

BUCKHORN: Crappie slow over submerged cover; bluegill slow along steep banks; clear to murky to muddy, stable at summer pool, 84°.

GRAYSON: White bass fair off rocky points; Catfish good on jugs and limb lines using live bluegill and large minnows; clear, stable at one foot below summer pool, 82°.

DEWEY: Bluegill slow on worms or crickets; clear to murky, stable at summer pool, 84°.

FISHTRAP: Crappie slow over cover about 15 feet deep; clear, stable at summer pool, 83°.

PHS Class of '36 Schedules Reunion

All graduates and former classmates of the Prestonsburg High School senior class of 1936 are invited to attend a reunion which has been scheduled for Sept. 12 at May Lodge, Jenny Wiley State Park. Reservation fees of \$15.00 should be sent to Gladys Parsley Cooley, 12 Third Ave., Prestonsburg, Ky. 41653, or Arthur Johns Archer, Jr., 202 Inverness Drive, Lexington, Ky. 40503.

Arrests Listed

There follows a listing of those booked at the county jail during the past week, charges against them, and arresting officers:

Cecil Moore, 45, wanton endangerment, by Wheelwright policeman D. Bryant and Deputy Sheriff D. Hunt; Stoney Newsome, 27, terroristic threatening, by Deputy Sheriff D. Hunt; John D. Martin, 50, illegal possession of alcoholic beverages for sale, by State Troopers J. West and G. Rose and Dets. D. Weedman and R. Forsythe; Darwin Thompson, 26, and Kelvin Sherman, 21, receiving stolen property, by Deputy Sheriffs D. Lewis and O. Leslie; Curtis Dye, 21, driving on suspended license, no insurance, by State Trooper W. Scott and Wayland policeman N. Thornberry; Willis Ousley, 50, drunk driving (DUI), by State Trooper J. Sizemore; Doug Sexton, criminal mischief, unlawful transaction with minor, by Trooper E. Duddleson and Martin policeman H. Lester.

Berlin Caudill, 52, unlawful transaction with minor, terroristic threatening, by Deputy Sheriff D. Hunt; Herbert D. Prater, Jr., 27, possession of marijuana, possession of marijuana for sale, by Prestonsburg policemen L. Woods and G. Hall; Roy Mullins, 22, DUI, no operator's license, no registration, by State Trooper Duddleson; Jerry Connors, 39, no operator's license, no insurance, by Deputy Sheriff O. Leslie and Allen policeman E. Crum; Jay L. Adkins, wanton endangerment, assault, by Det. R. Forsythe; Mark Martin, 20, assault, by State Trooper Duddleson; Marion Kilburn, 20, public intoxication, terroristic threatening, resisting arrest, disorderly conduct, by Allen policeman R. Crum and Deputy Sheriff E. Rickman; Jackie Lee Ward, 25, DUI, speeding, by State Trooper H. West; Gregory Johnson, 22, DUI, speeding, operating on revoked license, expired registration, by Prestonsburg policeman D. Conley; Larry Allen McKinney, 18, criminal trespass, theft, by State Trooper H. West; Henry Napier, criminal mischief, by State Trooper Duddleson.

The Civil Rights Act of 1964 was signed by the President on July 2, to become effective a year later. Title VII—Equal Employment Opportunity—barred discrimination on the basis of race, color, religion, sex, or national origin in hiring, apprenticeship, compensation, and terms, conditions, or privileges of employment, and union membership, according to "Important Events in American Labor History," a U.S. Department of Labor publication.

A TIME SAVER

For the convenience of Betsy Layne, Harold, Mud Creek, and Boldman area customers, effective August 10, 1981, electric bills can be paid at the Betsy Layne Pharmacy located in the Hays Complex in Betsy Layne.

KENTUCKY POWER COMPANY

NOW OPEN AT OUR NEW LOCATION

HAIRCUTS UNLIMITED

MARTIN, KY • 285-9017

BACK-TO-SCHOOL SPECIAL FOR THE GRADE SCHOOLER

REG. \$10 NOW \$8!

HAIRCUTS FOR THE WHOLE FAMILY

WOMEN'S \$13 MEN'S \$11 CHILDREN \$10



YO'RE INVITED TO A "ROUNDUP"

A TOYOTA COUNTRY & WESTERN ROUNDUP AT THE NEW ART'S TOYOTA-GMC, NOW THRU AUGUST



REGISTER FOR A FREE PONY

TO BE GIVEN AWAY AUG. 31

INCLUDES A TOYOTA PICKUP LOAD OF HAY!



SAVE 6-8% ON MOST TOYOTAS!

40 OPEN LATE WEEKENDS!



ALL TOYOTA PICKUPS MARKED DOWN!

WE MUST REACH OUR GOAL FOR AUGUST!

WE HAVE JUST RECEIVED A BIG, BIG SHIPMENT OF TOYOTA ★ STARLETS ★ TERCELS ★ CELICAS ★ COROLLAS

A FREE GIFT WITH EVERY PURCHASE

HEAD YOUR HORSES TO ABE OR RANDY AT:

THE NEW ART'S TOYOTA-GMC

"WHERE THINGS ARE HAPPENING"

SOUTH LAKE DRIVE • PRESTONSBURG • 886-3861

The New Flannel Suit Silhouette
The shorter, shaped jacket... with the flattering dirndl skirt... tucked front, detachable tie shirt... to complete the updated classic look.
Navy Flannel



The Peggy Lou Shoppe

Arnold Avenue, Prestonsburg

JOHN MEYER
Designed by Poi Ashley

Local Players Win Tennis Honors



Prestonsburg players won top honors in the men's doubles of the Kenneth Huffman Scholarship Tournament. Pictured from left are Ken Fuller and Tim Howard, second place winners and Russell Music and Thomas Tackett, winners, by scores of 6-3, 6-1.

The 1981 Kenneth Huffman Scholarship Tennis Tournament, held July 29 - August 2 at Pikeville College, was sponsored for the second year by the Pikeville College Alumni Association in conjunction with local business.

The tournament, held in memory of one of Pikeville's best tennis players, was sponsored to raise money for the Kenneth Huffman Tennis Scholarship Endowment Fund. This fund provides scholarships for students playing tennis at Pikeville College. This year's entry fees and donations totaled \$600 and will be added to the fund.

The winner of the men's singles was Harvey Tackett of Jenkins, who defeated Victor Allara, of Matewan, W. Va., in the finals with the scores 6-2, 6-2.

Kim Boylan, of Cincinnati, took honors in the women's singles over Pat Baird, of Pikeville, 6-1, 6-0.

The final match of the men's doubles was between two Prestonsburg teams. Russell Music and Tom Tackett won the event with Ken Fuller and Tim Howard placing second, 6-3 6-1.

Kim Boylan of Cincinnati and Francis Beach of Pikeville played three sets to win the women's doubles over Devonna McQueen and Vada Huffman, both of Pikeville, 1-6, 6-4, 6-3.

Winners of the mixed doubles were Kim Boylan, Cincinnati, and David Yarus, Pikeville, after three sets, 6-1, 4-6, 6-3, defeating Victor Allara, Matewan, and Pat Friend, Pikeville.

Prestonsburg Youngster in Tourney

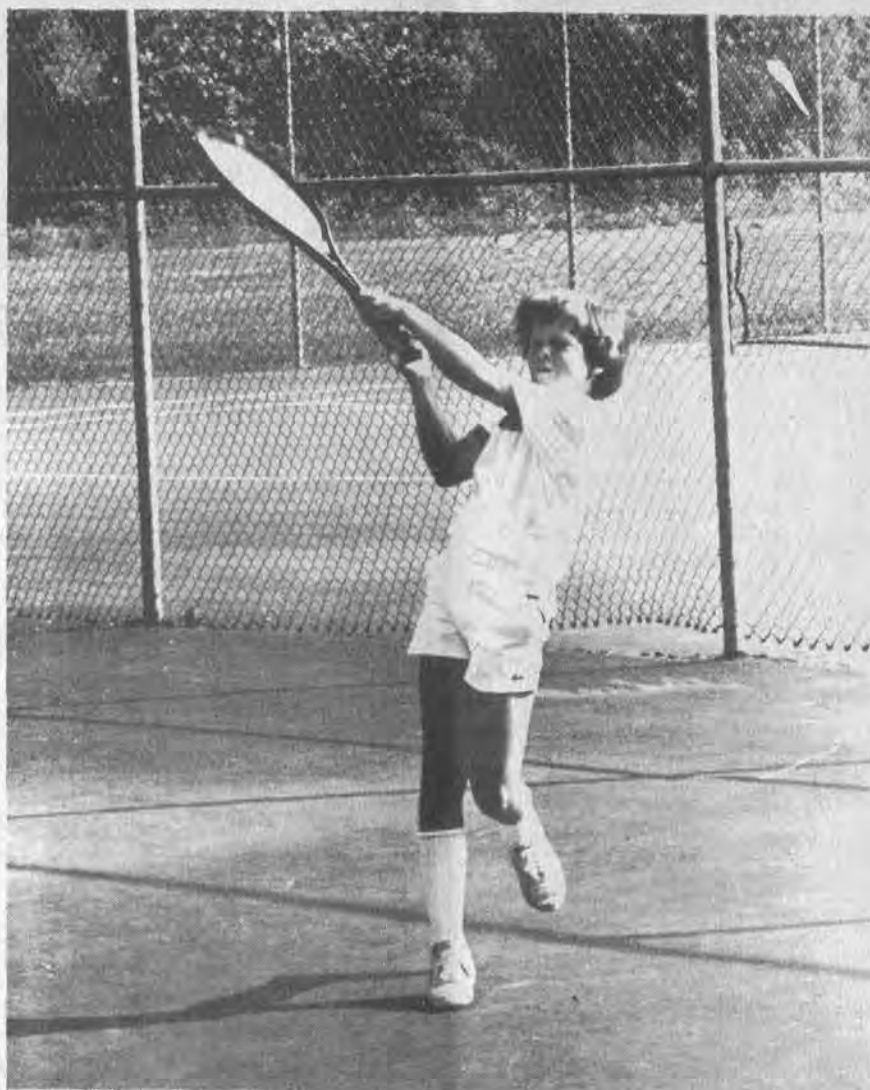

Eleven-year-old Aaron Crum, of Prestonsburg, entered three events in the Kenneth Huffman Scholarship Tournament at Pikeville College, July 30 - August 2. He was defeated in the first round of the men's singles, 6-1, 6-0, by Harvey Tackett, of Jenkins, who went on to win the event. Paired with Ken Noel of Pikeville in the men's doubles, they were eliminated in the

third round by the Fuller-Howard team, of Prestonsburg, in a close match, 7-6, 6-3, and were defeated by Ron McCoy and Nancy Johnson, of Pikeville, 7-6, 6-1 in the 1st round of the mixed doubles when he played with Sailaja Malempati of Pikeville. Crum is the son of Lois and Jim Crum, of Prestonsburg.

BLHS Cheerleaders Attend UK Camp



The Betsy Layne Varsity Cheerleaders recently attended the University of Kentucky Pom Pon and drill team camp. The squad won a trophy, placing in the top five, a spirit pom, and other individual ribbons for their accomplishments. The girls, from left to right, are Rhonda Cline, Tonya Keathley, Stephanie Hamilton, Stacy Rowe, Denise Williams, Rita Hall, Tiffany Coleman, Rusha Cecil, and Jeannie Castle. Not pictured are Julie Waugh and sponsor, Shelia Lawson.

Local Sports

By C. OLLIE ROBINSON

The Hilltop Mining Company team won the women's regional softball tournament by defeating Republic Steel, 16 to 0, this was the second defeat dealt to the Republic Steel team by the Hilltoppers in the regional both teams will advance to the state softball tournament to be held in Corbin, this week-end.

The regional tournament got under way Saturday at Bloomer Field when the Drift Drifters defeated Dry Fork, 20 to 11. Republic Steel won over R & S Body, 5 to 4, Lafferty Midway Motors defeated Allengency, and Hilltop in its first appearance defeating the Drift Drifters, 15 to 2. Catbird Isaac's had two solo homers, while teammate Carroll Shepherd connected for a two run homer. Republic Steel defeated Lafferty Midway Motors, 8 to 5. R & S (Fudd's Girls) defeated and eliminated Dry Fork, 12 to 4, on Sunday, and the Drift Drifters "Allengency," 10 to 1. Kathy Layne of the Drifters connected for a two run homer. Hilltop defeated Republic Steel, 5 to 2; R & S eliminated Lafferty Midway Motors, 11 to 5; Republic Steel won over the Drift Drifters, 8 to 5, and Republic Steel had to go eight innings but won over R & S, 8 to 7. In the championship game Hilltop Mining won its third game of the tournament without a lost by defeating Republic Steel, 16 to 0.

Big Week For Yanks

The Paintsville Tri-County Yankees won five of six games in three nights at Kingsport, Aug. 3-5, and split a six-game series with hard-charging Elizabethton, Aug. 6-9, to maintain a 3 1/2 game Appalachian League lead.

First-baseman Orestes Destrade was called to New York to play with Bradenton (Gulf Coast League) against the parent club in a two-game series at Yankee Stadium. Destrade pounded five home runs, three against Kingsport and two in the opening doubleheader against Elizabethton, prior to departing for New York for the Friday-Saturday exhibitions.

And how was the trip? "The big guys really made us feel good," said Destrade. Bradenton and the parent club split the series, the rookies winning 2-0, losing 4-2. "Everybody was friendly, and that was nice."

Destrade was held hitless in the opener, and had a single in three trips to the plate in the second game.

The yankees will play their last home game of the season, Aug. 27.

The first marriage performed in the American colonies is believed to have taken place between Anne Burros and John Laydon in Virginia in 1609.

PHS Grads To Play in K-Bowl



Lonnie May

Raymond Gibson

Two Prestonsburg High School football players have been honored by being invited to play in the Kiwanis Senior Bowl, Saturday, in Williamson, West Virginia.

Lonnie May and Raymond Gibson left for Williamson last Sunday to prepare for the annual contest which pits players of all-star status from Eastern Kentucky against outstanding seniors from West Virginia. The teams consist of players who have graduated the previous year.

Gibson, a son of Chuck Gibson, of Lancer, played tackle at PHS, while May, son of Ron and Connie Cooley, of Prestonsburg, was a defensive end. The 23rd annual K-Bowl will be held at 8 p.m. at the Williamson High School field.



NEW REBUILT

MIGHTY MUFFLER RADIATOR SERVICE

AUTO & TRUCK

- HEATER REPAIRS
- SERVICE & REPAIRS
- GAS TANK REPAIRS

CLEANED-REPAIRED-RECORDED

DON HOUSTON—Owner

VISA MasterCard **886-9544**

NORTH LAKE DRIVE PRESTONSBURG

7-29-11

HEARING TESTS SET For Prestonsburg, Ky.

ELECTRONIC HEARING TESTS Will Be Given By

Mr. H. W. Mattingly

BELTONE Consultant Who Will Be At:

Archer Memorial Clinic—Wed., Aug. 19—9 a.m. to 1 p.m.

Anyone who has trouble hearing is welcome to have a hearing test using modern electronic equipment to determine if his loss is one which may be helped. Some of the causes of hearing loss will be explained and diagrams of how the ear works will be shown.

We Also Service and Repair All Makes of Hearing Aids. Batteries and Supplies For All Makes For Sale.

IF YOU CANNOT COME IN—CALL FOR A HOME APPOINTMENT. PHONE 886-2502

8-5-21

Save Prices Good Thru Saturday

Murphy's MART AUTOMOTIVE DEPARTMENT

CLOSEOUT TIRE SALE!

SUPER SAVINGS ON EVERY DISCONTINUED TIRE IN STOCK
LIMITED QUANTITIES - WHILE STOCKS LAST

FIBERGLASS BELTED WHITEWALL
AS LOW AS **\$28**
A78-13
SAVE '47" TO '83" ON A SET OF 4
ALL 13" SIZES \$28.00 TO \$32.00
ALL 14" SIZES \$38.00
ALL 15" SIZES \$42.00

RADIALS
AS LOW AS **\$29**
155SR12 Blackwall
SAVE '59" TO '11" ON A SET OF 4
GLASS BELTED WHITEWALL
ALL 13" SIZES \$35.00 TO \$38.00
ALL 14" SIZES \$48.00
STEEL BELTED WHITEWALL
"ALL SEASONS" OR REGULAR TREAD
ALL 13" SIZES \$36.00 TO \$42.00
ALL 14" SIZES \$52.00

POLYESTER CORD
AS LOW AS **4 FOR \$108**
B78-13
SAVE '47" TO '87" ON A SET OF 4
ALL 13" WHITEWALL SIZES \$27.00
ALL 14" WHITEWALL SIZES \$36.00
ALL 15" WHITEWALL SIZES \$39.00

RAISED OUTLINED WHITE LETTERS
AS LOW AS **\$33**
SERIES 60 SERIES 70
ALL 13" SIZES \$37.00 ALL 13" SIZES \$33.00
ALL 14" SIZES \$45.00 ALL 14" SIZES \$40.00
ALL 15" SIZES \$51.00 ALL 15" SIZES \$44.00
SERIES 60 RADIAL
A70-13 GR60-14 AND GR60-15 ONLY \$56.00
SAVE '59" TO '99" ON A SET OF 4

TOUGH TRUCK TIRES
Regular or Traction Tread As Low As **\$55**
H78-15 \$58.00
L78-15 \$62.00
Blackwall
8.75-16.5 \$61.00
9.50-16.5 \$64.00
33 12 20 15
SAVE \$71.52 TO \$99.52 ON A SET OF 4



A Sure Winner For The Summer Polynesian Pools

and

SUN POOL PRODUCTS

MEMBER **Patco Inc. FENCE & POOL CONTRACTORS**

Rt. 23, South Paintsville 789-1322

NATIONAL SWIMMING POOL INSTITUTE

5-24-11 Sun-FMC Trademark

SUPER SERVICE SPECIALS

FRONT-END ALIGNMENT
15.88 Most U.S. Cars

HEAVY DUTY LIFETIME SHOCKS
8.97 Each
Plus Installation
RADIAL MATE For Most U.S. Cars
TRAIL MATE For Most Pick-ups, Vans & RVs

ACE AIR FILTERS
1.97 Each

ELECTRONIC IGNITION ENGINE TUNE-UP
24.88 Most U.S. Cars
6 CYL. \$29.88 8 CYL. \$34.88
• Install new spark plugs • Adjust carburetor • Set timing
• Complete electrical system check
Standard Ignition - \$10.00 More

HERCULON SEAT COVERS
• Assorted colors
12.97
• Front & back seats
• 2 & 4 door

GOULD MAINTENANCE FREE BATTERY
\$42
ALL SIZES
Installed Exchange

Murphy's MART Weddington Plaza Pikeville 432-0277
Appletree Plaza Paintsville 789-1353

FALL REGISTRATION AT P.C.C.

Registration will be held on August 24 and 25. Students enrolling in a degree program should have on file prior to registration an application, health form, A.C.T. Scores, high school/college transcripts or GED Certificate.

Application materials may be obtained by calling the Admissions Office at 886-3863.

Twin Graduates



Miss. Cindy Lee and Cathy Ann Branham won graduated from East Jackson High School, Jackson, dMich., June 27. They are the twin daughters of Mr. and Mrs. Datsie Branham, of Grass Lake, Mich., and are the granddaughters of Dollie Branham, of Martin, and the late Hatch Branham, also the great-granddaughters of Mr. and Mrs. Bob Pitts, of the Middle Creek road.

Mulch As You Mow

No matter which way you cut it, your lawn may do better with a mower that's designed to help keep your lawn green . . . naturally.

This means a mulching mower that will not only clip your grass, but is designed to cut those clippings into smaller lengths before they fall back to the turf. This will enable the clippings to fall farther into the turfgrass canopy in a way that is more favorable for rapid decomposition and recycling.

A mulching mower designed to cut and recut your grass into such a fine mulch was developed by Bolens. The tiny clippings become a protective layer of mulch which keeps your lawn looking healthier while you use less fertilizer.

Happily, mulching mowers also cut the time and the work it takes to cut your grass. There's no bagging or raking, and no clean-up. It's great for leaves, too, because it chops them finely and blows them into a naturally nutritious mulch . . . putting mulching mowers a cut above all other mowers.

Herb Teas

Herb teas have been around since ancient times, when they were thought to be remedies for many ailments. The ancient Greeks, Romans and Europeans reportedly considered herb teas as remedies for colds, flu and nerves. Some of the Roman emperors had botanists in all parts of the empire gathering herbs to be sent back to the capital. These men were instructed to find new herbs and cures, and for the most part, they checked cures against actual cases before passing them on to the emperor.

Pharmacy Footnotes

by HAROLD COOLEY

Eating to satisfy the energy needs of the body and to maintain one's weight sets a pattern that is usually maintained, with minor changes, as one grows older and/or changes patterns of activity. Eating to lose weight rapidly frequently leaves an individual dissatisfied and sets a pattern which is not likely to be followed when returning to normal weight. The weakness of most reducing diets is that they are temporary. They do not represent an effort to establish a dietary pattern which the individual can or will continue for extended periods of time.

The staff members at COOLEY APOTHECARY INC. are interested in your good health. The pharmacist on duty will always be happy to answer your questions about health and health related items. We do our utmost to keep up with advances in the field so that we can provide you with the most up-to-date products and information. We're in 2 Town Center Building, Mon.-Fri. 9-5:30; Sat. 9-5. 886-8106. We are your one stop pharmacy.

HANDY HINT:

If two glasses stick together, set the bottom one in warm water and pour cold water in the top one.

AUCTION

Real Oak Log Rustic House

SATURDAY, AUGUST 15 — 10:00 A.M.

LOCATED ON ROUTE 976 TWO MILES OFF ROUTE 519 ON CAVE RUN LAKE, MORGAN COUNTY, 10 MILES FROM WEST LIBERTY, KY. 14 MILES FROM MOREHEAD, KY.

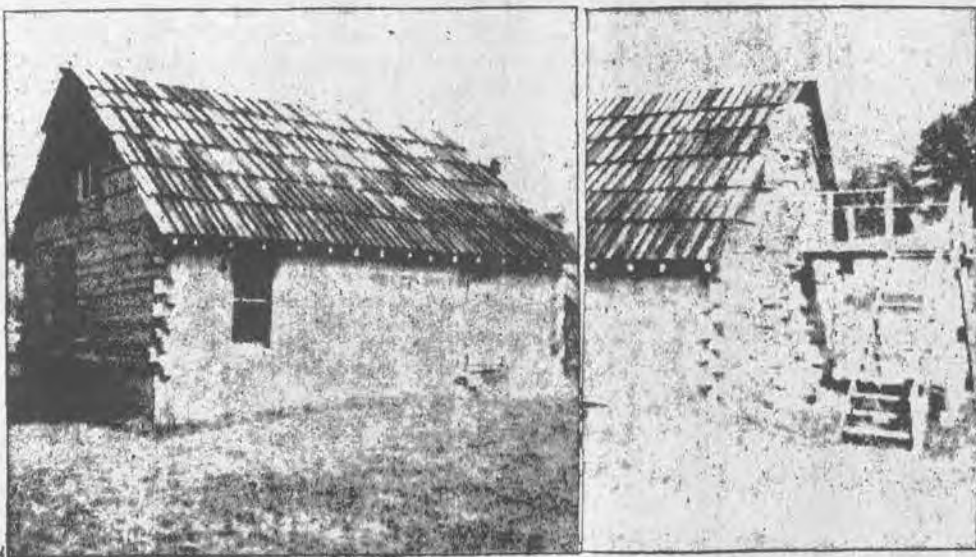

CONSTRUCTION: Authentic old hewn oak logs with board roof, field stone chimney with fireplace and fire board, inch barn siding, interior walls well insulated. Four bedrooms — 2 upstairs, 2 downstairs, iving room, kitchen, several feet of decking, 200 amp electric entrance, electric heat, water under pressure. Two full baths, 1 upstairs, 1 downstairs, septic system. Log house size 24 x 30 ft. Lot size 85 x 135 feet.

This property is as near the Cave Run water's edge as possible for private ownership, 1/2 mile to boat launching, walking distance to water. All this is on blacktop road, yet quiet. Beautiful, scenic view of wooded country side. Ideal for summer or vacation home or permanent living.

TERMS: 20% DOWN DAY OF SALE, BALANCE IN 30 DAYS OR LESS SALE BEING CONDUCTED FOR MR. AND MRS. HOWARD STANDAFER

— Sale Conducted By —
OLDFIELD REAL ESTATE
 404 MAIN STREET
 WEST LIBERTY, KY.
 PHONE 743-7195 — 725-5622
 JOHN OLDFIELD, JR. — Real Estate Broker, Auctioneer
 COLONEL A. B. CECIL — Auctioneer
 MAE OLDFIELD — Clerk
 SUZETTE OLDFIELD — Cashier

SUNDAY STORES SUPER SALE!!

ENTIRE STOCK OF (CODE A)
LP ALBUMS
 ALL CURRENT LABELS
 COLUMBIA, CAPITOL, RCA, MCA,
 WARNER BROS., PLUS MANY MORE!
 \$8.98 VALUE
\$5.99

4 DAYS ONLY FRI. THRU MON.
WRITE/RIGHT HANDY SIZE NOTEBOOK
 6x9 1/2-80 CT.
66¢
 #524303
 LIMIT 1

4-DAYS ONLY FRI. THRU MON. BOX OF 30
MISS OPAL'S MINI PADS
 COMPARE WITH STAYFREE & SAVE
 SALE PRICED
\$1.49
 LIMIT 1

4 DAYS ONLY FRI. THRU MON. 64 OZ. SIZE
DOWNY FABRIC SOFTENER
\$1.88
 LIMIT 1

4-DAYS ONLY FRI. THRU MON. "GREAT FOR BACK TO SCHOOL LUNCHES"
SUN GIANT RAISINS
 6-PACK ONLY **79¢**
 MINI-PACK ONLY **99¢**
 LIMIT 1

4 DAYS ONLY FRI. THRU MON. SEND THEM BACK TO SCHOOL RIGHT! MEAD
TRAPPER KEEPER OR PEN-TAB SNAPPER HOLDER
 YOUR CHOICE
 SALE PRICED
\$2.99
 LIMIT 1

4 DAYS ONLY FRI. THRU MON. "STILL PLENTY OF HOT DAYS & NIGHTS LEFT"
20 INCH 3-SPEED FAN
 SALE PRICED!
\$19.99
 LIMIT 1

4 DAYS ONLY FRI. THRU MON. #CBS900
MR. COFFEE 2 TO 10 CUP AUTOMATIC DRIP COFFEEMAKER
 WITH EXCLUSIVE COFFEE SAVER
 SALE PRICED
\$34.88
 LIMIT 1
 ALSO BE SURE TO PICK UP PLENTY OF MR. COFFEE COFFEE FILTERS

FULL 16 OZ. SUNDAY STORE COUPON
BROKEN CANDY STICKS WITH THIS COUPON!
43¢
 LIMIT 3 PER CUSTOMER COUPON EXPIRES 8/21/81

SUNDAY STORE COUPON— CHOOSE FROM YOUR CHOICE
PLANTERS SNACKS 5 OZ. CHEESE BALLS WITH THIS COUPON!
73¢
 7 OZ. PRETZEL TWISTS
 6 OZ. CHEESE CURLS
 LIMIT 2 PER CUSTOMER COUPON EXPIRES 8/21/81

SUNDAY STORE COUPON
BAYER ASPIRIN TABLETS BOX OF 100 WITH THIS COUPON!
\$1.49
 LIMIT 2 PER CUSTOMER COUPON EXPIRES 8/21/81

SUNDAY STORE COUPON
WELCH'S GRAPE JELLY BIG 2 POUND JAR WITH THIS COUPON!
99¢
 LIMIT 2 PER CUSTOMER COUPON EXPIRES 8/21/81

SUNDAY STORE COUPON
PLAYTEX DEODORANT TAMPONS BOX OF 15 WITH THIS COUPON!
\$1.49
 LIMIT 2 PER CUSTOMER COUPON EXPIRES 8/21/81

SUNDAY STORE COUPON
FIRESTONE SALTINE CRACKERS BIG ONE POUND BOX WITH THIS COUPON!
59¢
 LIMIT 2 PER CUSTOMER COUPON EXPIRES 8/21/81

SUNDAY STORE COUPON
SELSUN BLUE SHAMPOO 4 OZ. SIZES WITH THIS COUPON!
\$1.69
 LIMIT 2 PER CUSTOMER COUPON EXPIRES 8/21/81

SUNDAY STORE COUPON
LADIES STYLE MOON BOOT SLIPPERS ASST. SIZES & COLORS WITH THIS COUPON!
\$1.19
 LIMIT 2 PER CUSTOMER COUPON EXPIRES 8/21/81

OBSERVE 50th ANNIVERSARY



Mr. and Mrs. Milton Prater, of Hueysville, observed their 50th wedding anniversary recently. Mr. and Mrs. Prater were married on July 24, 1931. They first resided in Ashland, where Mr. Prater was working for the Inland Gas Company, Inc., later moved to Brush Creek as Mr. Prater was transferred to the Midas District. He retired in 1972 as production superintendent with 43 years service for Inland Gas Company, Inc.

In their honor a reception was given by their niece, Carol Shepherd. A three-tier anniversary cake was the center piece on the reception table. Those attending or sending gifts were Jamie Shepherd, Mr. and Mrs. Gorman Cooley, Mrs. Glema Hicks, Amy and Maria, Mr. and Mrs. Reginald Rice, Mr. and Mrs. Haskel Prater and Darwin, Mrs. Katie Prater, Mr. and Mrs. Arnold Lowe, Mr. and Mrs. H.A. Casey, Mrs. Sarah Alice Reffett, Mr. and Mrs. Tramble Turner, Mr. and Mrs. Champ Gibson, Mrs. Hazel Rice, Mrs. Geneva Bailey, Mrs. Lorena Lynch, Mrs. Wanda Howes and Jimmy, Mrs. Syrdia Martin, Mr. and Mrs. Perry Prater, Mrs. Velva Cooley and Harold, Mrs. Claudine Rice, Mrs. Kathy Addington, Neil and Anna, Miss Brenda Slone, Mr. and Mrs. James Slone and Jessica, Mrs. Lynn Andrews and Mr. and Mrs. Tom Napier.

Martin News

Mrs. Teresa Webb and daughters, Maria and Trudy, of Lexington, spent the week-end here with Mrs. Virginia Twiss and family. Mary Twiss accompanied them home for a week's visit.

Mrs. Reda Endicott and daughter, Meisha, vacationed at Myrtle Beach, S. C. last week.

Mr. and Mrs. Harry Friend and Mr. and Mrs. Carl Osborne, of Circleville, O., have been here visiting relatives, Miss Rebecca Roberts, Mrs. Norabell Martin, Mrs. Mary Jenkins, Mrs. Elizabeth Flanery, Mrs. Mae Flanery, Mrs. Dolores Dingus, Mr. and Mrs. Parker Reynolds, Mr. and Mrs. Ralph Reynolds, Mrs. Jimmy Arrington, Mr. and Mrs. W. J. Reynolds, Mrs. Effie Maggard, Mrs. Minnie Smith, Mr. and Mrs. Gene Frazier, Mrs. Hazel Adams, Dr. and Mrs. Doug Adams.

Mrs. Jacqueline Justice is at the UK Medical Center, Lexington, for corrective surgery.

Mr. and Mrs. Lorie Vannucci and daughters, Renee and Gina, have returned home after vacationing in Atlantic City, N. J. and Shippingsburg, Pa.

Mrs. Henry Scarberry has been a patient at Our Lady of the Way Hospital but has returned to her home here.

Ershel Robinson is at the UK Medical Center, Lexington, for medical examination.

Recent visitors at the home of Donald Jones were his daughter, Dina, and husband, Robert Ratcliff, of Circleville, Ohio.

Mr. and Mrs. John Paul Biliter and daughters, Elizabeth and Becky, have returned to their home in El Paso, Texas, after a visit of several days with relatives, his sister, Mrs. Rosemary Osborne, his nieces, Mrs. Rita Jenkins and Mrs. Ruth Ann Moore, and his mother, Mrs. Cea Williams, of Winchester. They visited in the home of Mr. and Mrs. Cecil Conley while here. Mr. Biliter, who has been quite ill recently, preached at a Sunday service of the Christian Church here. He has resigned his pastorate in El Paso because of ill health.

Correction

The name of Kathy Isaacs was erroneously listed in last week's softball report as Cathy Collins Isaacs.

NOTICE OF PUBLIC SALE

A public sale will be held by the Bank Josephine on the 27th day of August, 1981 at the City Branch of The Bank Josephine, Time of sale, 10 a.m. Sale is for the purpose of disposing of a 1975 Chevrolet Impala 4-dr. sedan to satisfy a Retail Installment Contract dated the 28th day of August, 1979.

The Bank Josephine Reserves the right to bid. Terms of sale: CASH.

8-12-31

NEW LOCATION

FOR FLOYD COUNTY SOLID WASTE, INC.
In Strand Theater building across from the new Carter Funeral Home, 49 South Lake Drive, Prestonsburg. Phone 606-886-8060.

8-12-31

WHAT'S YOUR ANSWER?

A few days ago a survey about your electrical needs may have arrived at your home and at several other residences in your RECC's service area.

It is a brief, easy-to-answer questionnaire that will provide us valuable information in deciding how much electricity you're going to need in the near future.

Many RECC members have returned this very important survey, but there are many who are still being counted on to send in their responses.

If the results are going to help us continue planning efficiently for future electrical requirements, a high percentage of the surveys must be returned to us as soon as possible.

The survey is easy to mark, extremely important, and will cost you nothing except a little time. This is your chance to help us and yourself in planning for our energy future today.

Big Sandy Rural Electric Cooperative
Paintsville, Ky.

FOR SALE RATLIFF & LENOX REAL ESTATE

Seclusion close to town. Gravel drive to this remodeled home in the woods. You must see the inside to truly appreciate the planning and quality that has gone into this home. Five bedrooms, three baths, living room, family room, dining room, office, wife's dream kitchen, beautiful carpeting, lovely window views. Less than one mile from Prestonsburg. Owner is transferred.

4 acres with a 1976 Duke 14x70 mobile home. Kitchen has refrigerator, stove (self-clean), dishwasher, double sink, disposal, washer-dryer. Good floor plan with three bedrooms, two baths, abundance of built-in storage. New water heater, outside storage building. Home has had excellent care.

Prestonsburg location for this three-bedroom, two-bath home with an exceptionally nice floor plan. Large living room, eat-in kitchen-family room combination, utility area. Home is in excellent condition. Level yard with two concrete drives, garden, outside oversize utility building. Central heat and air.

12 vacant acres with approximately 1000 feet frontage on new Kentucky Highway 80, Bull Creek, with bench suitable for several home sites. City water available.

10-acre hideaway farm on Abbott Creek.

Log home nestled in the edge of a woods for today's young pioneer who likes his privacy. Lovely exterior with two decks, 2-car garage; great room with wood burning fireplace, laundry area, energy efficiency and low maintenance are built in. Call for details. Bond money available.

New brick home ready for occupancy in a lovely area just outside Prestonsburg. Front porch, living room with picture window, large kitchen with all appliances furnished, master bedroom suite, two ceramic tile baths, separate utility room, two-car garage. Central heat and air, thermopane windows; fully insulated for comfort and savings. City water, cable TV. We can help you arrange excellent financing to suit your needs.

Rarely available—wooded, secluded lots with acreage; also lots without acreage. May Branch, Prestonsburg location.

Exceptional two-story on one-half acre level lot. Plenty room for pool and tennis court. There are four upstairs bedrooms for quiet and privacy. Entry foyer is papered and tiled, living room, separate dining room, equipped kitchen, innercom with record player, family room with beamed ceiling and wood burning fireplace, patio, double garage with electric opener. Gas heat, central air. In Prestonsburg. We can help with financing.

New brick home under construction on Abbott Creek on a 100'x 200' lot. Entry foyer, living and dining room, family room, built-in kitchen, three bedrooms, two baths, deck, two-car garage, full basement. BOND MONEY FINANCING if you hurry.

Eight-room home in excellent condition at Auxier. Two-story with aluminum siding including new three-room addition. Well insulated for low heating bills. Level lot with chain link fence, fruit trees, flowers and berry bushes; within walking distance to churches, school, grocery, public playground and post office.

Acreage at West Van Lear. Could be four or five home-sites. Water available.

Remodeled older home on a deep, level lot. New forced air furnace, extra insulation, textured ceilings, carpeting, newly painted. Three bedroom, one bath home with small basement. Fireplace can be used to reduce heating bills.

Three-bedroom brick ranch with carport; separate, self-contained efficiency apartment on landscaped grounds. Chain link fence around entire area. Family room with sliders to covered patio, eat-in-kitchen, living room, dining room, 2 baths, central air. Home is in extremely good condition. Immediate occupancy. Abbott Creek location.

Remodeled mobile with new addition on 25 acres at Kite. Four bedrooms, part paneled, part drywall, gas, drilled well. Room for a garden, some timber.

New home in the woods, just off Mt. Parkway near Clark Elementary School. Beautiful lot—extra large—home is spacious, nice floor plan with unfinished basement. Carpeting can be done to suit, central heat and air, city water. Let us show you a good buy in housing.

Two bedroom, 1 bath frame home in Martin. Downtown location. Hardwood floors, paneled walls, new ceilings. Gas heat. Affordable price.

Two story home in Martin on nice big lot—room for a garden. Living room with fireplace, dining room, den, eat in kitchen, utility room, three bedrooms, 2½ baths. Partial basement. Forced air furnace, concrete block double garage, downtown location. Great family home.

Ideal home for young couple. Living room, dining area, nicely-equipped kitchen, three bedrooms, central heat and air, sliders to side patio-driveway, fenced rear yard. City water, gas heat, Prestonsburg location.

Brick home—three bedrooms, two baths, full basement. Equipped kitchen, nice carpeting. Deck with built-in seating, central heat and air. Two-car garage. Professionally landscaped, lot is 100'x 200'. Terrific space for the money.

Building lots, adjoining, three in all, together or separately. 150' fronts—125' deep. Owner may sell to top of hill. Just off Abbott Creek Road.

Three-bedroom brick home on Abbott Creek, just three miles from Prestonsburg. Living room, dining room, kitchen, utility room, 1½ baths. One-car enclosed garage. Storm windows and a nice lawn. Owners are transferred.

We have good building lots in different areas of Floyd County and now is the very best time to build and finance with LOW INTEREST FLOYD COUNTY BOND MONEY. Call for locations and details.

High, dry building ground within walking distance to hospital. Could be two home sites or professional or business office. 192' front x 150' deep. City water available.

Two-story home at Persimmon Point just outside P'burg city limits. Entry foyer, living room with brick wall fireplace, dining room, kitchen with eat-in area, sliders to patio, snack bar, "loads" of cabinets, double self-cleaning oven, compacto, dishwasher, washer and dryer to stay. Four upstairs bedrooms, 2½ baths, oversize two-car garage. Wood, thermopane, roll-out windows, chain link fenced yard. Custom built for present owners. Excellent area. REDUCED!

Beautiful home with acreage, or home and lot without acreage. You must see and go thru this home to realize what is being offered. 5 b. rms., l. rm., f. rm., large rec. rm., kit., d. rm., 4 full baths, 2 double garages, work shop, cellar area for canning and other storage, 2 water heaters, 2 fireplaces with circulating fans. Wired with 400 amps. Fully carpeted, fully insulated. Plenty parking. Ideal for home or home and office. Just above Allen toward Martin. High and dry. Appt. only.

ACREAGE AND HOUSE

Village Estates in Exclusive May Branch

Brick and aluminum, large foyer, living room, dining room, kitchen, family room with wood-burning fireplace, 4 bedrooms, 3 baths. Two car garage with storage. Anderson windows, Natone sound system, heat pump. All city conveniences. Ready for you to choose your carpet. Lawns seeded. Lovely quiet area of prestige homes.

We will help you sell what you have to sell—and try to find what you want to buy. Appraisals and counseling. You may be selling too low and buying too high.

OFFICE PHONE: 886-6138

We Invite You To Call Us.

Office Hours: 9 a.m.-3:30 p.m. or By Appointment
PHYLLIS RATLIFF LENOX, Real Estate Broker
Phone 886-8689 after 7 p.m.

WAYNE W. RATLIFF, JR., Salesman, Phone: Home 874-2720 after 6 p.m.
JOYCE LYNN BLACKBURN, Sales Representative, Day 1-478-9450
ALTA JEAN GIBSON, Sales Representative, Phone 285-9523
VIRGIL O. TURNER, Sales Representative, Phone 432-3367 after 4 p.m.
GUS KALOS, Sales Representative, Phone 1-789-1707 after 6

New Arrivals...

OUR LADY OF THE WAY

Births recorded at Our Lady of the Way Hospital, Martin, from July 31 through Aug. 8 included the following:

A son, Gregory Dean, to Barbara Sue and John Wayne Hackworth, of Prestonsburg, July 31; a daughter, Lisa Ann, to Dianne and George Elmer Hall, of Price, August 3; a daughter, Jessica Ann to Sharlene and Jerry Lee Howell, of Orkney, August 3; a son, Adam Eugene, to Lisa Ann Hutchinson, of Dema, August 3; a daughter to Nicholas Hayes, to Linda Lee and Deway David Martin, of Langley, August 5; a daughter Breain Renea, to Judith Kay and Brilliant Patrick, of Dema, August 6; a daughter Amanda Alice, to Pamela Sue and David Ray Newell, of Martin, August 7; and a son, Jody, to Vicki Charlene and Stanley Collins of Hindman, August 8.

Anyone interested in Sarah Coventry as a Salesman, or a Manager, Call 478-9623 or 498-9514

8-12-81

VANITIES MARBLE TOPS
CUSTOM INTERIORS, Inc.
Maloney's Shopping Center
Prestonsburg 886-1347

3-11-81

Forests, A Resource

For Present and Future

Great oaks from little acorns grow—sometimes. Fortunately, the forest that meet our growing needs for wood, paper and chemicals grow with the help of planning, labor and love.

Forest products companies are concerned not only with supplying today's needs, but with ensuring that these forests, our greatest renewable resource, will continue to bestow their abundance and beauty on the generations to come, as well.

To ensure rapid, healthy growth, these companies make sure that their forest lands are as "well-bred" as possible. "Supertrees" are one object of breeding practices.

One commonly used technique is to cut a scion branch from a select mature tree. A Douglas fir, for instance, grafted onto root stock, will produce a seed-producing tree. Small, grafted trees take on the characteristics of the Douglas fir from which the scion was cut. The seeds they produce contain the height, shape and growth characteristics for which the trees were chosen.

The seeds will be grown at nurseries into foot-high superseedlings to reforest harvested timberland with fast-growing trees of superior size and shape.

Times Want Ads Get Results!

CAR WASH

LANCER BAPTIST CHURCH

SAT., AUG. 15, 8 TO 5, AT THE CHURCH

HIGHLAND TERRACE APARTMENTS

Apartment living for the elderly and handicapped. Some selected apartments available. Limited time only, accepting applications for 55 years and above.

Contact: JULIA M. MAY
886-2717

Equal Housing Opportunity

8-12-81

FOR SALE

Brand new bi-level home located in High Life Estates at Harold, Ky. This home is sitting on a 2/3 acre wooded lot with many beautiful trees. This home has 2600 sq. ft. under roof with 3 bedrooms, 3 full baths, family room with wood burning fireplace, 14'x 28' dining room and living room combination and loads of closets. Master bedroom has private deck. Outside of home is finished in real poplar wood siding and coronada stone. This home is now ready for cabinets and carpet, waiting on its owners to choose. Come see this beautiful home anytime as builder will leave open for inspection 7 days a week.

This home qualifies for Floyd County Bond Mortgage for 8.8%. You may never again have interest this low. This money will be gone very shortly, so if you are in the market for a home, come see this one.

For more information, phone Meade Construction Co. at 478-5565.

4-28-81

Music Reunion

Held, Aug. 1-3
The family of the late George and Elizabeth Music, of Auxier, held its family reunion, Aug. 1-3 in Cass City, Mich. at the country homes of Frances and Grady Newberry and Irene and Steve Kruchko.

Three generations were in attendance and included: James T. and Loretta Craft, of Casey, Ill.; Clara Robinson, of Auxier; Alvis and Tommy Music, of Snellsville, Ga.; Grady and Frances Newberry and Irene and Steve Kruchko, of Cass City; John and Brenda Gilbert, of Fairborn, Ohio; Jack and Judy Music, of Auxier; Merrel and Mary Robinson, of Walton, Ky.; Barry and Toni Venables, of Marietta, Ga.; John and Wanda Gilbert, of Monticello, Ind.; Michael and Mary Ann Gilbert, Tamera, Vana and Timothy Gilbert, of Fairborn; James and Bonnie Goodman, Traverce, Mich.; Roger and Donna Goodman, Mich.; Mark and Debbie Goodman, Indianapolis, Ind.; Gregory Goodman, of Pontiac Mich.; Pamela Goodman, Cass City, and Jessica Music, of Auxier.

Great-grandchildren were Brent and Chad Robinson, Barry and Shawn Venables, Wesley, Molly and Jeremy Goodman, Jerad Gilbert and Jason Gilbert.

Guests included Donna and Paul LaFave and sons, Mr. and Mrs. M. May, and Father Hardy, all of Michigan, and Donna Wilson, of Georgia.

The highlight of the festivities was a meal of roast pig and a round of beef, August 2, and family members enjoyed the opportunity to renew old acquaintances.

BOOSTERS SLATE

JERRY REED SHOW

The Jerry Reed Show will appear at the Prestonsburg High School football field at 3 p.m. Sunday. Proceeds from the show, which is sponsored by the Boosters Club, will go toward the school's athletic programs and facilities.

Reed, a Grand Old Opry recording recording star, co-starred with Burt Reynolds in Smokey and the Bandit and Smokey and the Bandit II.

Times Want Ads Get Results!

JENNY WILEY SHRINE CLUB ANNOUNCES EL HASA TEMPLE FAMILY PICNIC SUNDAY, AUG. 16 AT 2 P.M. LOCATION: AT PARK BELOW DEWEY DAM ON HWY. 3 ALL MEMBERS CORDIALLY INVITED

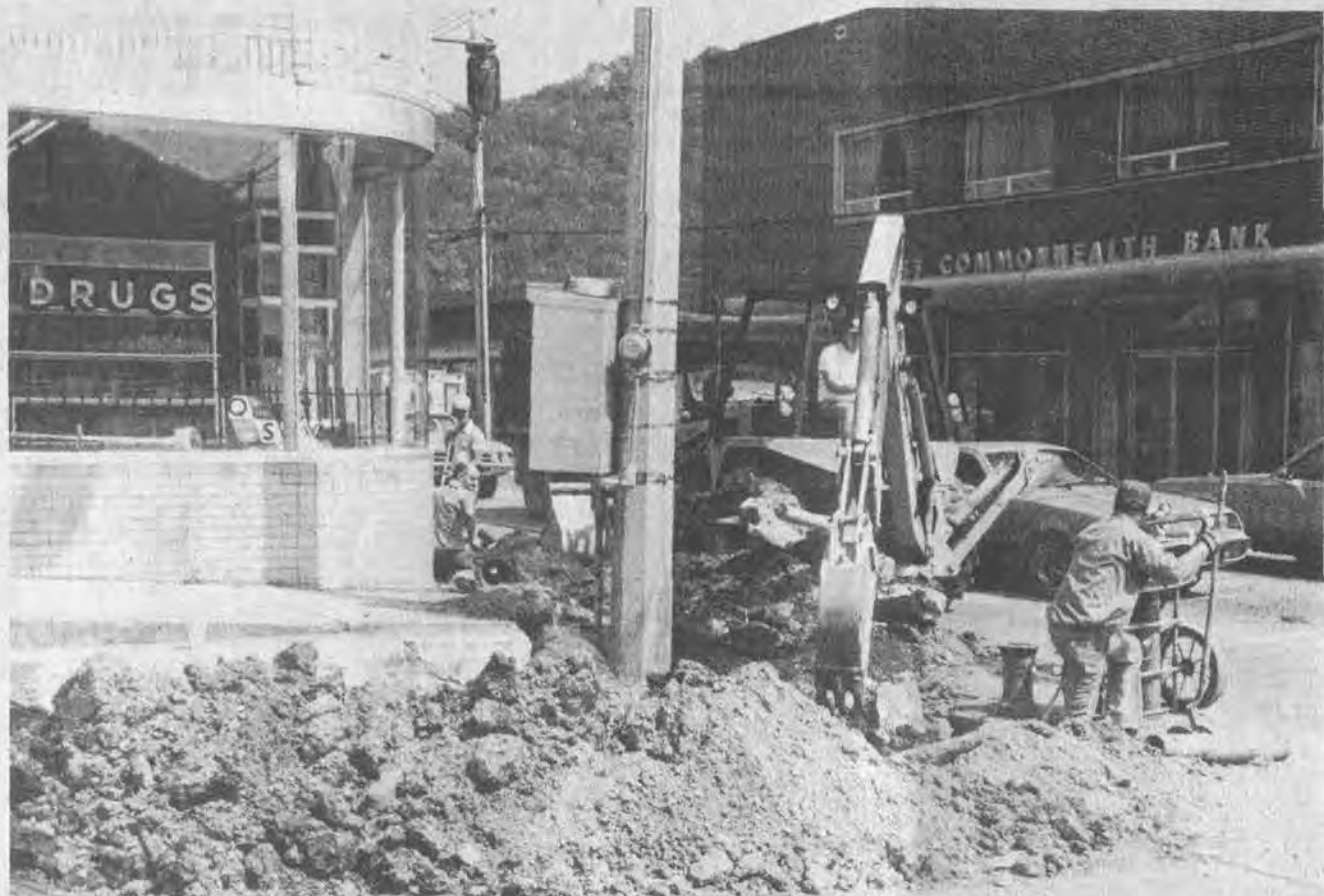

GAS LINE REPLACEMENT in the downtown section of Prestonsburg has caused a few traffic snarls, but the work promises to install newer, more maintenance free plastic pipe to replace worn metal lines before the arrival of cold weather.

Average Blood Donations Here Fall Short of 30 Pints a Week

Although many Floyd countians have donated blood in the 13 months the Central Kentucky Blood Center has been in operation here, weekly collections are not meeting the necessary 30 pints to keep the center going.

In its final year 922 pints were drawn at the donor station here. During that same period 1168 pints were used at the three medical facilities in Floyd county and still more blood was used by some Floyd county patients in Lexington hospitals.

There are still some businesses and civic organizations in and around Prestonsburg who are not participants

in a Group Blood Donor Program which would help bring in more donors. If 20% of the employees of an organization or business donate blood each year, then all the members and their families have their blood needs assured.

Anyone interested in becoming a blood donor, or in a group blood donor program or further information should contact the Prestonsburg Station at 886-1557.

Floyd One of 44 Counties Listed in Area Disaster

Floyd is one of the 44 Kentucky counties which the Farmers Home Administration has designated as agricultural disaster areas, it was announced Monday by the office of Gov. John Y. Brown, Jr.

The designation means that these counties will be eligible for 5 per cent federal loans to cover crop losses to flooding earlier this year.

Other area counties so designated are Boyd, Elliott, Greenup, Magoffin, Menifee, Pike, Breathitt, Clay, Owsley. The Kentucky Council on Agriculture estimates that the 44 counties approved for low-interest loans suffered losses totalling \$50.5 million.

NURSE-MIDWIFE



Sister Roberta Naegle, pictured, recently joined the staff at the Wheelwright clinic of Big Sandy Health Care, Inc., as a midwife and nurse practitioner.

A graduate of the Frontier School of Midwifery and Family Nursing at Hyden, she is trained especially in family planning, childbirth and children's health maintenance.

We furnish everything but the baby. Peggy's Fashions For Junior, Missy, & Children Richmond Plaza—Prestonsburg

ENROLLMENT FOR DANCE CLASSES IN BALLET, JAZZ, AND TAP (ALL AGES) THURS., AUG. 20 AT ARCHER PARK GYMNASIUM FOR INFORMATION: 886-2657 MEADE SCHOOL OF DANCE

LOOK! Wednesday—Ladies' Day CAR WASH HALF-PRICE! \$1.50 Regular \$3.00 "Satisfaction or Your Dirt Back" D.&D. CAR WASH Phone 886-9544 No. Lake Drive Prestonsburg

No Shell Game! No gamble—it's a sure thing your money will pile up fast... with our high interest savings accounts! Make your move now! Come see us today about opening an account! You'll know you made the right choice! THE FIRST GUARANTY BANK PHONE 285-9281 MARTIN MEMBER FDIC

Announcing The Opening Of The Paintsville Branch Of Hanco Supply, Inc. Wholesale Plumbing Distributors Featuring: American Standard, Briggs, Advanced Drainage System, Church, Elkay, Expert, I.T.T. Grinnell, Durable Products, Nibco, Sloan, State Water Heaters, Molded Fiber, Lakewood, Sta-Rite Pump Systems, Columbia Code Approved Systems For Water Mains, Sewers and Water Piping STOP IN AND SEE US AT U.S. 23 SOUTH AT HAGER HILL PHONE 789-3353 Hanco Supply, Inc. SERVING NORTHEASTERN KENTUCKY WITH THREE LOCATIONS: RUSSELL, GRAYSON & PAINTSVILLE

ALMAR
ALLEN, KENTUCKY
(606) 874-2201

Wednes., Thurs., Fri.
Aug. 12-13-14

"FANTASIES"
—plus—
"SECRETS"

Saturday
August 15

STEVE MARTIN
The JERK
A UNIVERSAL PICTURE

—plus—
Resurrection
ELLEN BURSTYN
A UNIVERSAL PICTURE

Sun., Mon., Tues.
Aug. 16-17-18

EXPERIENCE THE FANTASTIC

CLASH OF THE TITANS
UNITED ARTISTS
HARRY HAWLIN
Tues. Buck Nite.
All Tickets \$1.00



Pictured are David School students Eugene Hughes, son of Mr. and Mrs. Willard Hughes, of Wayland, Robbie Chaffins, son of Mrs. Corbett Howell, also of Wayland and Steve Farley, of Mousie.

The students are displaying the electric guitars they made in their instrument making class, under the direction of Mr. Clarence Hayes.

The David School Woodshop puts emphasis on the creative aspects as well as the fundamental skills of woodworking. Boys and girls make a variety of toys, candle holders, cutting boards, planters and wood turnings.

Last fall, the students began a series of unique projects. Instructor and instrument maker, Clarence Hayes, guided them toward his own craft. Their first project was a dulcimer, a mountain instrument that found its origin in the ballads and bagpipes of the Scotch-Irish settlers.

Students Michael Elkins and Eugene Hughes set out to make their first instruments. They selected pinewood for a resonant soundboard, and Floyd county walnut and poplar for the back and sides. These instruments were saved and shaped entirely from rough lumber. The finished dulcimers were displayed in the Prestonsburg Community College library.

During the second semester, the students made a rapid transition from the old to the new as they began to design and construct electric guitars.

They used two-inch mahogany boards to cut out the bodies and to shape the necks of the guitars. The bulk of this work was done by hand. To economize, they found formica for pick guards, used electrical wiring pickups, and aluminum bars were cut and drilled for bridges. Finally, they used a stop sign which they cut and drilled for bridges. Finally, they used a stop sign which they ground and shaped into tailpieces, buffed to a shiny finish.

The students worked for the school on maintenance and renovations to pay for the supplies. The long weeks of tedious work were rewarded when Steve Farley, Eugene Hughes and Robbie Chaffins strung their instruments for the first time. Another student, Marvin Conley refinished and rewired a used guitar.

Early in the semester, the students signed up for beginning guitar lessons, given weekly at the school. The students not only built their own electric guitars, but now they can play them too.

Summer Vacations, Fall Epidemics

Children returning from summer camp sometimes bring home more than the pot holders they made in arts and crafts.

In recent years there have been increasing numbers of epidemics of head lice among children at camps. The director of the Parasitic Diseases Division of the Center for Disease Control (CDC), has observed, "there is ample opportunity for transmission during the summer when children may become infested while at summer camp, or while vacationing in another state or another country."

Although head lice outbreaks are often associated with the opening of school, the CDC specialist has suggested that there is greater recognition of the problem when school nurses examine children's heads looking for lice. Therefore, he advises, routine examinations in camps and schools can halt the problem before it really starts.

The Navy's newest undersea vessel—the USS Ohio—is not just another nuclear-powered, missile-toting submarine. To begin with, its 42-foot-wide hull could accommodate four city buses side by side. Its 90,000 horsepower nuclear reactor can propel it underwater more than 400,000 miles—16 times around the world. And, according to the August Reader's Digest, the skipper will have at his fingertips the power to bring a total of 192 targets under nuclear attack.

STRAND TWIN
PRESTONSBURG, KY. • 606-886-2696

<p>STRAND I NO BUCK NITE THIS WEEK Wed.-Thurs., last two nights Strand I-For Your Eyes Only—PG Strand II-Fox and the Hound—G</p> <p>Starts Friday, Aug. 14 One Week Only</p>	<p>STRAND II NO BUCK NITE THIS WEEK Wed.-Thurs., last two nights Strand I-For Your Eyes Only—PG Strand II-Fox and the Hound—G</p> <p>Starts Friday, Aug. 14 One Week Only</p>
<p>Showtimes 7:30—9:30 Sunday Matinee Open 1:00. Start 1:30; Over 3:20. Phone 606-886-2696</p>	

MOVIES
PRESTONSBURG
DRIVE-IN THEATRE
PRESTONSBURG, KENTUCKY
(Across From Highlands Plaza)

Continuing Low Price Policy—
Adults—\$3.00; Children Free
For the Best Shows in the World!
Ticket Office Opens at 7:30
First Show Starts at 8:45

Wed., Thurs., Fri.,
ADULTS ONLY!

"Gettin' High"
RATED R
—Plus—
"Love Brats"
RATED R

THURSDAY NIGHT—\$6.00 a carload!
FRIDAY NIGHT—Jackpot Drawing for
\$325 Plus Grand Slam Giveaway—Win
a Moped, \$100, T-Shirts and Passes.

Saturday
SUMMER FEST!!
CORVETTE CAR SHOW! Bring your Cor-
vette to the Drive-In—the shiniest Cor-
vette wins a cash prize!
—ALSO—
WET T-SHIRT CONTEST—\$100 cash
goes to the girl who wins!

Corvette Summer
MARK HAMILL ANNIE POITTS
—Plus—
 Richard Pryor
WHICH WAY IS UP?
A UNIVERSAL PICTURE
—Plus—
Saturday Night Late Movie!
ADULTS ONLY!

Sun., Mon., Tues.
KRISTY McNICHOI
DENNIS QUAID
AVCO EMBASSY
PICTURES RELEASE
The NIGHT THE LIGHTS WENT
OUT IN GEORGIA
PG
TUESDAY NIGHT—WDOC Sticker Night.
If you have WDOC Sticker, driver gets
in free, others in car get in for \$1.00
each.

Health Line

Diet and Drugs Reduce Cholesterol

The low-cholesterol diet advocated by many physicians and other health professionals is not vigorous enough to make a significant impact on prevention of atherosclerosis and heart disease in this country, according to a University of Pittsburgh public health specialist.

Dr. Lewis Kuller, Professor and Chairman of the Department of Epidemiology at the University of Pittsburgh, said at a Heart Association symposium that major cultural and environmental changes would be required to lower cholesterol levels sufficiently.

Drugs that lower blood cholesterol levels and diets low in saturated fats in combination can play an important role in reducing high cholesterol levels in people with a family history of elevated serum lipid levels, Canadian lipid specialist Dr. Jean Davignon reported at the same New York symposium.

Dr. Davignon, director of the Department of Lipid Metabolism and Atherosclerosis at the Clinical Research Institute of Montreal, said that more research is required to predict individual patients' response to available cholesterol-lowering drugs.

Of the newer agents, Dr. Davignon said that probucol produces a striking reduction in serum cholesterol, but not in all patients. He predicted that several new drugs now available in Europe might add to the agents available here for treatment of patients with hyperlipidemia, but he stressed "for all types of hyperlipidemias, start with diet before adding any medication."

There are six schools of thought currently about the relationship between nutrition, lipoproteins, and

coronary heart disease:

The "public health approach"—Increased cholesterol and/or saturated fat in the diet is the cause of atherosclerosis and heart disease and diet is the cause of atherosclerosis and heart disease. Diet should be modified.

Subgroups suggest that the basic Heart Association diet is not vigorous enough. Total calories should be restricted, too, and there should be an increase in polyunsaturated fat as well as a decrease in cholesterol and saturated fat.

The "preventive medicine model"—Diet is very important for people at high risk and for those with high cholesterol levels. Such individuals should be identified and treated.

The "genetic model"—High risk families should be identified through taking detailed family studies, and treated with diet and/or cholesterol-lowering drugs.

The "lipid-biochemist model"—Diet and drug treatment should be limited to individuals who have symptoms of disease. Vigorous dietary intervention is reported to actually cause regression of atherosclerosis.

The "clinical medicine model"—Diet and drug treatment should be limited to those individuals who already have clinical signs of disease.

The sixth and last group believes that nutritional intervention is ineffective and that there is no relationship between cholesterol and saturated fat in the diet and risk of heart attack. This group contends that the key factors are excess calories and obesity, lack of exercise, and the individual's personality type.

TRIP VACANCIES REMAIN
Mrs. Patsy Evans, director of the Archer Park Senior Citizens' Center has announced that there are still a few vacancies for the 14-day trip being planned, to the New England states, beginning September 14, and asks that senior citizens wishing to make this trip, call her at once at 885-6855

EXCEPTIONAL OPPORTUNITIES

Because of the tremendous growth of Ol' Don Jacobs Ford, Lincoln, Mercury, Honda, Inc., we are in need of additional people to help us serve our growing number of customers. We need people in the following positions:

- SERVICE DEPARTMENT**
TECHNICIANS—Experience necessary.
- WE OFFER:**
- Complete Training
 - Excellent Income
 - Job Security
 - Paid Vacation & Holidays
 - Growth Advancement
 - Other Employment Benefits
- QUALIFICATIONS:**
- Integrity
 - Desire
 - Good Character
 - Good References
 - 18 or Over

We are anxious to fill these positions, however, above qualifications are a must. Interviews will be conducted Wednesday, Thursday and Friday, Aug. 12, 13, 14 between 9:00 a.m. and 5:00 p.m. See Ed Loan. If unavailable during these hours, call 606-874-2133 for an appointment.

OL' DON JACOBS
FORD-LINCOLN-MERCURY-HONDA
Lancer-Water Gap Road—Prestonsburg, Ky. • 874-2133

Cool Comfort! Bargain Price!

Amana PORTABLE Room Air Conditioner

FULL LINE OF MODELS IN STOCK AT:
Sandy Valley Hardware

Phone 874-9218 Allen, Ky.

HOURS: MON.-FRI. 7:30-5; SAT. 7:30-3
SERVICE DEPT. TO BACK UP WHAT WE SELL

MIGHTY MUFFLER

Installed While-You-Wait

- * CUSTOM PIPE BENDING
- * MUFFLERS
- * AUTO & TRUCK
- * DUALS
- * SIDE PIPES
- * HEADERS
- * WIDE PIPES
- * SIDE PIPES
- * SHOCKS
- * CUSTOM ROLL BARS
- * LIGHT WELDING
- * CUSTOM BENDING

ALL MUFFLERS 25% OFF NOW THRU AUG. 31

NORTH LAKE DR. PRESTONSBURG
886-9544 MONDAY-SATURDAY 8 A.M.-6 P.M. & CHEVRON

TO HEAD GIRL SCOUT FUND DRIVE



Martha Layne Collins, Lieutenant Governor of Kentucky, announces the appointment of Janet Stumbo as Girl Scout Fund Drive chairman in Floyd county (COUNTY) or Community).

This year, the Wilderness Road Girl Scout Council has set a goal of \$65,000 to be raised through the forty-one fund drives being held in the communities without a United Way campaign. This money is used to provide professional support to volunteers, to pay for program materials, and to provide training and educational opportunities for the adults who are leading our girls.

Women Escape Rockslide



Danese Amburgey surveys the wreckage of the 1979 Chevrolet from which she and two companions, Glenda Blackburn and Florene Harris, narrowly escaped with their lives last week.

The three Cow Creek women were returning Tuesday from a funeral in Clintwood, Va., when they were caught in a rockslide on the Jonancy curve of U.S. 23, about five miles south of Virgie. "It looked like half the mountain slid down on us," Mrs. Amburgey said later. "It stopped us dead." The women escaped with relatively minor cuts and abrasions.

PAYS VISIT

Mrs. James McCann, of Lynchburg, Va., was the guest of her mother, Mary Sue Crawford, and her grandmother, Mrs. Graham Porter, last week. She also visited her aunt, Mrs. Jo Spears, and Dr. Spears at Paintsville, and Mr. and Mrs. John Everly and family at Lancer.

REUNION SCHEDULED

The 1961 graduating class of Martin High School will be having its class reunion, September 5 at the Martin gym. Those interested should call Sandy Crisp at 285-3610 or McDoug Whicker at 285-3877.

SOUTHERN STOVE COMPANY

Your Complete Stove Store



- Wood & Coal Stoves - Ceiling Fans
- Fireplace Inserts-Mobile Home Stoves
- Metalbestos Chimneys-Stove Pipe Chimney Brush & Other Accessories



Easy Payment Plan

789-7670

299 W. Third St. Beside The Bus Station

Paintsville, Ky.

Maple Wood Village

QUALITY HOMES BY CENTENNIAL DEVELOPMENT CO.

STOP COLLECTING RENT RECEIPTS - MAKE THE HOME OF YOUR DREAMS, REALITY !!

Check out these standard features: prewired telephone, prewired television cable, asphalt streets and driveways, professional landscaping, large patios, outside security lighting, wall to wall carpeting, full under cabinet vinyl floor covering, convenient/compact laundry areas, storm windows and insulated glass, insulated floors with moisture barrier, Complete kitchens with garbage disposals double bowl sinks Hotpoint refrigerators, ranges, dishwashers, All homes are 3 to 4 bedrooms, one and half to two baths, OUT OF FLOOD PLAIN.

THESE HOMES QUALIFY FOR 8.8% FLOYD COUNTY BOND FINANCING - FUNDS MAY BE EXHAUSTED BY AUGUST 31, 1981.

DON'T DELAY, CALL TODAY FOR MORE INFORMATION - 437-9676 - Office
MONIE: 349-5840 JACK: 432-1517



BUILDING HOMES FOR PEOPLE

ENERGY-CONSCIOUS AIR CONDITIONING USE

Room air conditioners go a long way toward helping make hot summer days more livable. However, a unit that is the wrong size for your home or apartment can be inefficient and cost you extra energy dollars, say home economists.

A too-small unit does not cool adequately and one that is too large cools a room too quickly and shuts off before it can do enough dehumidifying—leaving the room uncomfortably cool and clammy.

According to the home economists, when choosing an air conditioner it is important to know:

—How many rooms and connecting halls do you want to cool, and what are their sizes?

—How many windows, of what size and type, are in the rooms to be cooled? Are they on a shady or sunny side?

—Are the walls and ceiling insulated?

Having answers to these questions in hand when shopping for a new air conditioner can help you choose the most energy-efficient product for your home and family.

Children act fast. So do poisons! In Kentuckiana, 55 percent of all poisonings occur with children under age five. In case of accident, call your Poison Control Center at Kosair-Children's Hospital, (505) 589-8222.

Public Notice

There will be a public hearing August 24, 1981, at 6:00 p.m., to consider petitions to install speed bumps on Riverside Drive, Cooley Street, Mays Avenue and Roberts Drive, in Dixie. The public is urged to attend this public hearing and offer their comments and suggestions on the proposed speed bumps.

The public hearing will take place in the Municipal Building on North Lake Drive.

DAVID EVANS
City Administrator 8-12-2t.

F. S. VANHOOSE & COMPANY

Cash & Carry, Delivery At Slight Additional Cost

Open Daily 7:30-4:30 Saturday 7:30-Noon



We Reserve The Right To Limit Quantities No Dealers Please!

DOORS

6/0 Patio Door With Screen

\$177.50

Luan Interior 1/6 thru 3/0

Prehung Door

With Casing **\$38.85**

3/0 & 2/8 Self Storing

Storm Door

\$39.95

6 Panel Metalclad Door Unit

2/8 or 3/0

\$124.50

ROOFING

240 Lbs.

SHINGLES

\$25.50

All Colors

15 lb. Felt..... \$9.65

Everyday Low Prices PRESSURE TREATED LUMBER

	8'	10'	12'	14'	16'
2x4	\$1.87	2.63	3.16	3.69	4.21
2x6	2.96	3.95	4.74	5.53	6.32
2x8	4.16	5.73	--	8.03	9.17
2x10	5.60	8.00	9.60	--	12.80
4x4	3.95	6.07	7.28	8.49	9.71

1/2" CD PLYWOOD

\$7.22

2x4 PRECUT STUDS

Const. **\$1.36**

3/8" Exterior, One Side Good

PLYWOOD

\$9.35

5/8" PARTICLE BOARD

\$5.49

SHEATHING

1x10" Sheathing

\$298 Per M

1/2"x4x8 Black Sheathing

\$2.98

Hardboard Siding

7/16"x12"x16'

\$310 M

1/2"x4x12 Sheetrock

\$4.95

LUMBER

	8'	10'	12'	14'	16'
2x4 Const. K.D.	\$1.49	1.87	2.24	2.61	2.99
2x6 Const. K.D.	\$2.24	2.80	3.36	3.92	4.48
2x8 Y.P.K.D. No. 2	\$2.99	3.73	4.48	5.23	5.97
2x10 Y.P.K.D. No. 2	\$4.47	5.58	6.70	7.82	8.93

Prestonsburg Location

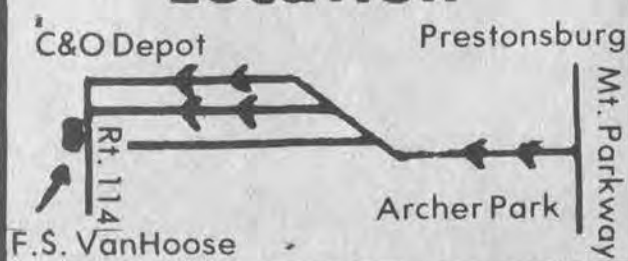

Andersen Windows

25% off

BIG SAVINGS ON VANITIES & KITCHEN CABINETS

F. S. VanHoose & Company

Paintsville Location

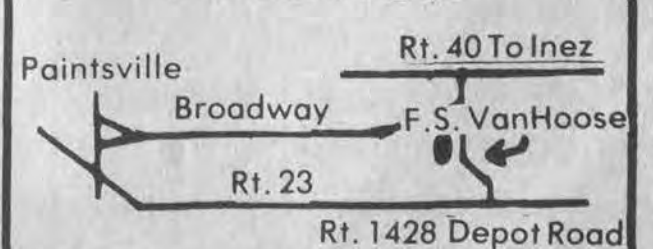

VETERANS

Did you know free assistance is offered by the Disabled American Veterans Chapter 128, Estill, Ky, on filing VA claims. A non-profit organization that you can be proud of. We serve veterans of all wars. We urge you to join us. Unity is strength. For information, call Commander Stacy, 358-9403. To join, call Recruiting Officer Everett Williams, 358-3571.

HOME FROM ARIZONA
Edwina Ousley, daughter of Mr. and Mrs. Ed Ousley, of the David road, has returned home after three weeks vacation with her aunt and uncle, Brenda and Curt Ousley, in Tucson, Arizona.

Miracle's Trial Begins as Plea Again Changed

A Paintsville man who had since earlier changed his pleas to a murder charge has again shifted his plea to not guilty and was scheduled to go on trial Monday in the Johnson circuit court.

Charles Douglas Miracle, 19, charged in the shooting death of John Willard, last March 1, at first pleaded innocent to the charges, then asked the court to accept a plea of guilty in early June.

But, according to Commonwealth's Attorney Paul Deaton, Miracle again has changed his plea, returning to his claim of innocence.

Johnson Circuit Judge W.B. Hazelrigg has accepted the change in plea. Miracle was slated for trial on the murder charge, starting Monday of this week.

Miracle, who suffers from multiple sclerosis, was arrested near Salyersville last March after police found Willard's body dumped along a rural road in Johnson county. The cab driver had been shot in the back four times.

Willard's cab was found in Magoffin county the day after the body was found.

Deaton said Miracle, a convicted felon who was on probation at the time of his arrest, attempted to plead guilty in May, but Hazelrigg would not accept the plea.

He said Miracle then stated in open court that "he'd killed John Willard and wanted to be electrocuted for it."

Under the guilty plea, Miracle was entitled to a hearing in which a jury would determine whether he should be imprisoned or executed without considering guilt or innocence.

Now, with his renewed plea of not guilty, the case will go to a full trial, Deaton said. Miracle has been found competent to stand trial.

ENTER SCHOOL
Miss Savannah Jordan Wills entered the Kaufman of Cosmetology, in Lexington last week. Miss Wills is a 1981 graduate of Prestonsburg High School.

Sisters Win Pageant Titles



Jamie Justice



Melissa Justice

Jamie and Melissa Justice, daughters of Mr. and Mrs. Archie Justice, of Hi Hat, won the titles of Miss July Fourth and Miss Junior Fourth of July, respectively, during the July Fourth Pageant held as part of Martin's annual Independence Day activities.

Jamie is a senior at Wheelwright High School where she is a member of the cheerleading squad, and Melissa is a cheerleader and member of the girl's basketball team at Wheelwright High where she is a freshman.

Realtors Honor PHS Student



Tammy J. Conley, Prestonsburg High School student, is pictured accepting a plaque from Doug Gibson, president of the Big Sandy Board of Realtors, for her third-place ranking, statewide, in the Private Property Week Essay Contest conducted by the Kentucky Association of Realtors. She received the honor as well as a \$50 check during the August 4 meeting of the Big Sandy Board of Realtors at May Lodge, Jenny Wiley State Park.

ATTEND CAMP

Eighteen members of the Floyd County Homemakers' organization attended the Cultural Arts Camp at the Diederick 4-H Center recently. They were: Marlene VanHoose, Lucy Waddles, Sharon Watkins, Mary Sue Moore, Mildred Halbert, Maggie Sammons, Dorothy Harris, Otella Smiley, Anna Laura Watts, Peg Hevelett, Sharon Sparr, Jean Watson, Eleanor Horn, Alice Hayes, Alda Gibson, Phyllis Herrick, Arietta Hall, and Helen Boyd. These members were accompanied there by Frances Pitts, Floyd county home economist.

VISIT AT BETSY LAYNE

Mrs. Eva Collins and Mrs. Betty Porter visited for a day last week with Mrs. Porter's parents, Mr. and Mrs. Ermon Ratliff, and her mother-in-law, Mrs. Porter, all of Betsy Layne.

RETIRED TEACHERS TO MEET

Members and prospective members of the Floyd county Retired Teachers' organization are reminded, that a meeting of this organization will be held at the Western Sizzlin' Steak House, Thursday morning, August 13, beginning at 10 o'clock. All members are urged to attend. A special invitation is extended to persons who have recently retired, or expect to retire soon, from teaching.

AT HOME AFTER SURGERY

Little Miss Amanda Rose, daughter of Mr. and Mrs. Tom Rose, is showing marked improvement at her home here, following surgery at a Denver Colo., hospital recently.

MISSION TRUCK SCHEDULED

The Methodist Mountain Mission truck will be in Prestonsburg Monday, August 31. Anyone wishing to contribute useful clothing or household items should bring them to the Friendship Hall of the First United Methodist Church before that time.

Subscription Rates Per Year

In Floyd County, \$8.00
Elsewhere in Kentucky, \$10
Outside Kentucky, \$12.50

Please note expiration date opposite your name on wrapper or on your copy of The Times. Because of increased mailing costs, notices of subscription expiration are no longer mailed to subscribers.

To Whom It May Concern:

On and after publication of this notice I will not be responsible for any debt incurred by any person other than myself.

Franklin L. Kohler

8-12-21-pt.

BLUEGRASS ALBUMS

Stanley, Monroe, Osbornes, Martin, Flatt and Scruggs, all others. Many rare selections.

BLUEGRASS,
Box 86

Prestonsburg, Ky. 41653

PRE-SCHOOL SALE AT his and hers IN HIGHLANDS PLAZA

ONE RACK OF LADIES' FALL & WINTER SPORTSWEAR 20% OFF

GIGI COATS ON SALE

LUGGAGE HALF PRICE

ALL LADIES' SUMMER SANDALS HALF PRICE

ALL LADIES' SUMMER SPORTSWEAR 60% OFF

ALL MEN'S SUMMER SPORTSWEAR 60% OFF

ONE RACK OF MEN'S SPORT COATS 60% OFF

ONE RACK OF MEN'S SUITS HALF PRICE

MEN'S LEE JEANS 20% OFF

NICE SELECTION OF MEN'S SHOES HALF PRICE

OPEN 6 DAYS A WEEK 10-8; NEVER ON SUNDAY

NATURE'S WAY THE BUCK STOVE STORE SALE! SALE!



FREE STANDING & FIREPLACE INSERTS, INSTALLATION AVAILABLE, CHIMNEY CLEANING, FIREPLACE PIPES, WALLBOARDS, HEARTHES AND ACCESSORIES, CEILING FANS, SPAS, HOT TUBS, SAUNAS, GREENHOUSES. SALE RUNS THROUGHOUT AUGUST!

U.S. 23, PRESTONSBURG • FREE ESTIMATE 886-1719

GOSPEL SING

AT

Auxier Free Will Baptist Church

Saturday, Aug. 15, at 7 p.m.

All Welcome.

Communion and Footwashing Service Sun., Aug. 16, at 6 p.m.

Everyone Welcome

Rev. Douglas Burkett Pastor

STOP & SHOP COURT ST. • PRESTONSBURG

ALL SUMMER SPORTSWEAR & DRESSES	60% OFF
ONE GROUP OF GOWNS & ROBES	1/2 OFF
ALL SUMMER SHOES	1/2 OFF
MISTY HARBOR COATS	1/2 PRICE
ALL SUMMER BAGS	1/2 PRICE

EXTRA! EXTRA! SAFARI ATTRACTION at Highlands Plaza, Prestonsburg, Ky.



OVER 1000 LBS. OF GIANT SNAKES!

AS SEEN ON

"Those Amazing Animals," "That's Incredible," and "The Tonight Show"

THURSDAY, AUGUST 13 THRU AUGUST 16

10 AM 'til 9 PM Daily - Sun. 1 - 6 PM

GIANT 200 LB. PYTHON PLUS MANY MORE GET YOUR PICTURE MADE WITH A SNAKE!

Very Educational and Entertaining - "You Won't Believe Your Eyes!" SMALL ADMISSION CHARGE - LAST SHOW IN THIS AREA!

POSITIVELY ALIVE

719 University Drive Prestonsburg, Ky.

for the ENTIRE FAMILY

Mens 7 1/2-12
Ladies 5-10
Childs 8 1/2-3
Youths 3 1/2-7

\$9

Infants 5-8 \$7

special

\$5.50

Reg. to 7.99
Ladies 5-10
Girls 5-12 & 8 1/2-3
White Canvas/
Lt. Blue Terry Trim

Shoe Show

STORE HOURS: Mon-Sat. 10:00 a.m. to 9:00 p.m. Highlands Plaza Prestonsburg
Sunday, 1 to 6 p.m.

PIC-PAC
SUPERMARKETS



Just Your Style!

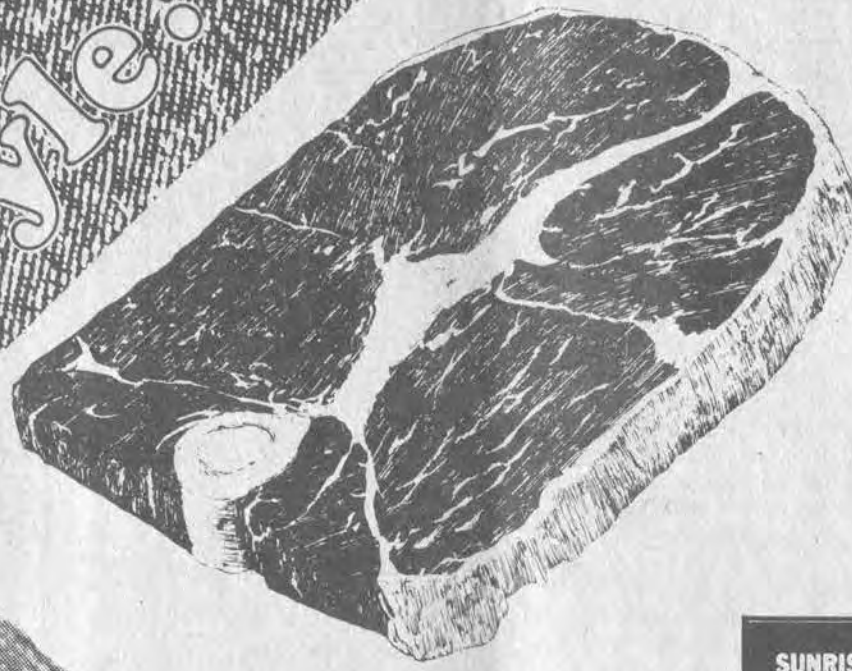

U.S.D.A. Choice
ROUND STEAK
\$1.88 Lb.

FRESH
GROUND BEEF **\$1.18** Lb.

U.S.D.A. CHOICE BONELESS
HEEL OF ROUND ROAST **\$1.88** Lb.

U.S.D.A. CHOICE BONELESS
RUMP ROAST **\$2.28**

PARTRIDGE 12-OZ. PKG.
WIENERS **88¢**

SELECTO 2-LB. ROLL
SAUSAGE **\$1.88**

U.S.D.A. CHOICE BONELESS
SIRLOIN TIP STEAK **\$2.38**

BUSH'S WHITE OR GOLDEN HOMINY **4/\$1**
15-OZ. CANS



PARAMOUNT HAMBURGER DILL SLICES **88¢**
32-Oz. Jar

BUSH'S CUT GREEN OR SHELLY BEANS **3/\$1**
15-OZ. CANS



ARGO SWEET PEAS **3/\$1**
16-OZ. CANS

CARNATION EVAPORATED MILK **2/88¢**
13-OZ. CANS



CALIFORNIA THOMPSON WHITE SEEDLESS OR CARDINAL RED
GRAPES **79¢** Lb.

SUPER SELECT CUCUMBERS OR 6-OZ. PKG. OF RED RADISHES
5/\$1

GOLDEN KERNEL YELLOW CORN (IN HUSK)
15¢ EAR

CRISP **GREEN CABBAGE** **10¢** Lb.

LATE SANTA ROSA, LARODA, FRIAR OR QUEEN ANNE RIPE
PLUMS **59¢** Lb.

JUMBO CALIFORNIA **NECTARINES** **69¢** Lb.

MR. JUICY ASST'D **FRUIT DRINKS** **6/\$1**
8-OZ. BTL.

SUNRISE **CHUNK BOLOGNA** **88¢** Lb.

SUPERIOR **BOILED HAM** **\$2.49** Lb.

DELI-SLICED **AMERICAN CHEESE** **\$1.99** Lb.

SWIFTNING **SHORTENING**
42-OZ. CAN **\$1.39**

HYDE PARK **BISCUITS**
6-PAK CTN. **99¢**

KRAFT DELUXE **CHEESE**
12-OZ. PKG. **\$1.49**

MORTON TURKEY OR BEEF PATTIES
2-LB. ENTREES **\$1.59**

HERSHEY'S **CHOCOLATE SYRUP** **79¢**
16-Oz. Can

MARTHA WHITE COTTON PICKIN' **CORN BREAD MIX** **3/\$1**
6-OZ. PKG.

HIGHLAND **DOG FOOD** **\$3.88**
25-Lb. Bag

PEPSI **\$1.79**
8-PAK 16-OZ. RETURNABLES



PRICES EFFECTIVE UNTIL SUN., AUG. 16

STORE HOURS: MON.-SAT. 8 A.M.-9 P.M. SUNDAY 10 A.M.-9 P.M.

DOUBLE STAMPS EACH TUESDAY AT PIC-PAC

★ PLAY QUALITY STAR COVER CARD FREE 300 EXTRA QUALITY STAMPS

ASK US FOR DETAILS!

★
• DOUBLE SAVINGS AT PIC-PAC. LOW, LOW PRICES AND QUALITY STAMPS
• EVERY TUESDAY IS DOUBLE STAMP DAY
• MANY UNADVERTISED SPECIALS THROUGHOUT THE STORE

"Uncle" Tom Baldrige Is 98



"Uncle" Tom Baldrige relaxes on the front porch of the home of his daughter and son-in-law, Maudie and William Warrix.

Tom Baldrige observed his birthday, Friday. It was his 98th.

"Uncle Tom", as he is often referred to by close friends and relatives, has seen many birthdays pass, and oldtimers like Tom are not inclined to toot horns or wear gay party hats on such occasions. But he was more than willing to talk a bit about his life and even sing a couple of his beloved sacred songs for the small group which gathered at the home of his daughter on the Jane Brown Branch, on Auxier Road.

Baldrige was born in 1883 and spent his early years on the Little Paint farm of his parents, Bennie and Ann Stephens Baldrige. At age 18 he began work in the mines at Cannel Coal Gap on Abbott Creek, his first taste of many years of underground mining which would follow. After retiring from Princess Elkhorn Mining Co. at David, he moved to a farm in Ohio where he lived for a number of years.

Uncle Tom never had the time for the luxury of education, but like many older mountain people, he possesses an

extensive knowledge of the Bible and is able to quote lengthy passages, word for word.

He takes deep satisfaction from his faith, and his rendition of two ancient gospel tunes, "Job" and "The Grumbler's Song," in a remarkably clear and youthful voice, demonstrated his enthusiasm.

Two years away from the century mark, he describes the reason for his long life in this manner: "I guess it was the way I've carried myself—after I was borned again, I've lived clean ever since."

VACATION IN SMOKIES

Mr. and Mrs. Eral Scutchfield, grandson, Stevie Frasure, and Mr. and Mrs. Wilse Rose and sons, Mike, Scottie and Kenton, spent the week of Aug. 1-9 vacationing in the Smoky Mountains and Cherokee, N.C. While there they toured Christus Gardens, where the life of Christ is portrayed, and hiked in the area of Clingman's Dome, which is 6,643 feet in elevation.

SOME INTERESTING FACTS ABOUT HELL

Jonah 2:2—Belly of Hell—not lake of fire; Psalm 16:10—not leave my soul in Hell; Acts 2:27; Acts 2:31—Resurrection of Christ, his soul was not left in Hell, grave from the Greek Hades.

Death and Hell (Hades) delivered up the dead, Rev. 20:13; Death and Hell (Hades) cast into the lake of fire, Rev. 20:14. Evidently the lake is hotter than Hell and Hell is not the lake, Rev. 20:15; Since Hell is cast into it, or is Hell (Hades) the grave? Mat. 10:28 says, but rather fear him who is able to destroy both body and soul in Hell (Gehenna). The soul can die, Ezek. 18:4, 20; Gen. 2:7, Man became a living soul; Jeremiah 2:34, Blood of the souls; Mat. 16:26, Lose his own soul; Acts 3:23, every soul (destroyed); James 5:20—Shall save a soul; Isaiah 53:12—Poured out his soul unto death; Rev. 16:3—Every living soul died in the sea; The dead know not anything—Eccl. 9:5, 10—Psalm 146:4 The first lie, Gen. 3:4, Ye shall not surely die is still being told by paid preachers. The soul does die—if there were no death there would be no need for a resurrection. A July 22 article, "Know Your Bible" paragraph 2 states that Hell is a real place. Paragraph 4 states that it is obvious that the scripture references regarding Hell are symbolic and figurative. Is this a contradiction or a case of not knowing "The Truth About Hell"? Or is it something hard to be understood which they that are unlearned and unstable, wrest, or twist as they do also the other scriptures, unto their own destruction (the wages of sin is death, not eternal torment—Rom. 6:23). Worms are not immortal—the lot of all fiars is the lake which is the second death, Rev. 21:8. The love of God through Jesus is a resurrection from the dead, John 5:28, 29; Acts 24:15; Rev. 20:13; Rev. 20:1-6. He has the keys of Hell and of death, Rev. 1:18.

ABNER GIBSON
Gen. Del.
Salyersville, Ky. 41465



MODERN 900-SQ. FT. OFFICE FOR LEASE OR RENT

Newly-remodeled, fully carpeted, ample parking, his and hers rest-rooms, glass front, One mile from Prestonsburg on Auxier road.

READY FOR OCCUPANCY—PH. 886-9976

FINANCE RATE ROLLBACK: BOTH NEW CARS AND TRUCKS NOW AVAILABLE AT

13.8%

ANNUAL PERCENTAGE RATE
WHEN YOU BUY AND TAKE DELIVERY ON ANY NEW BUICK OR NEW CHEVROLET CAR OR TRUCK DURING AUGUST, 1981.

NOW IS THE TIME TO BUY

WE HAVE HEARD FOR MONTHS ABOUT THE HIGH INTEREST RATES, THE PRIME MOVING ABOVE 20%, AND ALL THE BAD NEWS. BUT HERE IS GOOD, GOOD NEWS! CLOSE-OUT PRICES AND 13.8% FINANCING AT MUSIC-CARTER-HUGHES ON ALL NEW BUICKS AND CHEVROLET CARS AND TRUCKS.

SEE US TODAY AND SAVE BIG, BIG BUCKS!



Citation Coupe



Skylark



These salesmen will be on hand to serve you:

- ED MUSIC
- ESTILL LEE CARTER
- PAUL HUGHES
- NELSON BALDRIDGE
- BOBBY BURCHETT
- EDDIE DARRELL MEADE
- CARL CASTLE
- MIKE DAMRON
- MIKE GIBSON
- LEE CARTER

ANY NEW 1981 BUICK OR CHEVROLET CAR OR TRUCK QUALIFIES FOR THE NEW FINANCE RATE, NOW THROUGH AUGUST 31.

What a great time to buy a new Chevy at MUSIC-CARTER-HUGHES CHEVROLET-BUICK

Phone 886-9181 So. Lake Drive Prestonsburg



ASK US ABOUT GMAC FINANCING AT RATES THAT MAKE GOOD SENSE. KEEP THAT GREAT GM FEELING WITH GENUINE GM PARTS. GM QUALITY SERVICE PARTS. GENERAL MOTORS PARTS DIVISION.

CELEBRATE WITH US! ONE YEAR OPENING SPECIALS!

B&S MARKET

AUXIER ROAD, PRESTONSBURG
OPEN 7 DAYS A WEEK

 KRAFT'S 7 1/2-OZ. MACARONI & CHEESE DINNERS..... **3/\$1**

WHITE GRAPES **89¢** Lb.

THANK YOU 20-OZ. APPLE PIE FILLING **99¢**

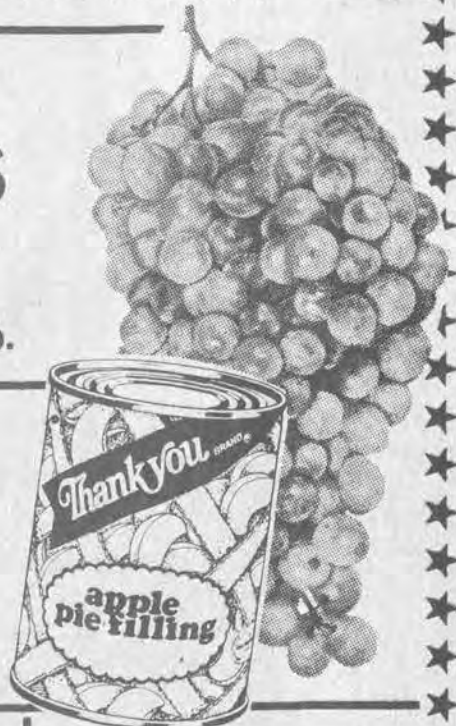

MEADOW GOLD WHOLE MILK **\$1.99** GAL.
ICE **89¢** 10-LB. Bag

• WE ACCEPT FOOD STAMPS

—ALSO—
ASHLAND OIL GASOLINE
REG. **\$1.33.9** UNLEADED **\$1.39.9**

"WE PUMP-YOU SAVE!"
CREDIT CARD ACCEPTED

GET YOUR HUNTING LICENSE HERE!

John A. Reatherford
(Omitted Through Error Last Week)
Funeral services were conducted at 10 a.m. Friday at the Floyd Funeral Home for John A. Reatherford, 69, who died Tuesday, August 4, after suffering an apparent heart attack while visiting at the home here of his sister, Vivian Rutherford.
Born March 21, 1912 in Prestonsburg, he was a son of the late John A. and Bessie McCloud Reatherford. He was a retired truck driver, and at the time of his death, resided in Paoli, Indiana.
In addition to his sister, he is survived by his widow, Mrs. Gertrude Goble Reatherford; one stepson, William Wills, of Wayland; two daughters, Mrs. Angeline McKinzie, of East Point, and Mrs. Marlene Webb, of Prestonsburg; seven grandchildren, one great-grandchild, and seven step-grandchildren.
The officiating minister was the Rev. Clifford Austin, and burial was made in the Richmond Memorial cemetery, here.

Obituaries

James Walter Sanders
(Omitted Through Error Last Week)
James Walter Sanders, 51, of Cincinnati, Ohio, formerly of Betsy Layne, died Wednesday, July 29, at the Cincinnati General Hospital.
Born at Glo, April 9, 1930, he was a son of the late John Lee and Eliza Prater Sanders, he was employed by the Dorman Products Company in Cincinnati.
He is survived by his widow, Mrs. Beulah Smith Sanders; one stepdaughter, Mrs. Ethel Couvas, of Las Vegas, Nev.; a brother, Paul Sanders, of Cincinnati, O., and a sister, Mrs. Glenda Hackworth, of the Middle Creek Road.
Funeral services were conducted at 1 p.m. Sunday, August 2, in the chapel of the Floyd Funeral Home by the Rev. Herman Meadows officiating. Burial was made in the Leslie cemetery at Emma.

Wilson Crum
(Omitted Through Error Last Week)
Wilson Crum, 70, of Town Branch Road, died August 1 at the Highlands Regional Medical Center, following an extended illness. A son of the late Wilson and Liz Lewis Crum, he was born July 5, 1911 on Daniel's Creek near Banner.
Survivors include his wife, Tina Lafferty Crum; two daughters, Mrs. Neshea Engle, of Columbus, Ohio, and Mrs. Patricia Riley, of Brooksville, Ohio; one stepson, Carmel F. Gillman, of Huntington, W. Va.; three sisters, Mrs. Annis Goble, of Underwood, Indiana, Mrs. Virginia Gray, of Scottsburg, Indiana, Mrs. Pauline Miller, of Waynesboro, Va.; one brother, Robert Crum, of Prestonsburg, and eight grandchildren.
The Revs. Clark Lafferty, Jake Jarvis, and L.P. Tussey conducted services Monday at 2:30 at the Carter Funeral Home, and burial was made in the Richmond Memorial Cemetery, here.

Red Cross Fund Drive Under Way in County



At left, a Red Cross worker surveys damage to a mobile home at McDowell, while interviewer Judith Price, in photo at right, discusses available Red Cross aid with Dorothy Wallen, of Lackey. These activities were typical of the work of Red Cross personnel who responded to the local flood emergencies of this past June and July.
The annual Red Cross fund-raising campaign is under way in this county, it was announced this week. Chairman Dave Evans and Chairwoman Judith Price are heading this year's effort.
The goal for this year's campaign has been set at \$15,000, money which will be used for future relief efforts, it was said.
During the week, August 9-15, volunteers will be collecting door-to-door in communities throughout the county, and residents are urged to contribute only to persons having a Red Cross identification band. Collection points will be set up along roadsides, Saturday, August 15, and a Red Cross radiothon is planned on WDOC radio.
The fund campaign committee includes Charlotte Adams, Gorman Collins, Jr., Sue Milligan, Sandy Davis, and Sr. Judy Yunker.
Anyone who wishes to volunteer in the campaign may call the Red Cross office, 886-1521, or Judith Price, 886-8754.

Mrs. Mildred S. Nelson
(Omitted Through Error Last Week)
Mrs. Mildred Steele Nelson, 55, wife of Sam Nelson, of Prestonsburg, died August 1 at the McDowell Appalachian Regional Hospital.
A native of West Virginia, she was born June 2, 1926, a daughter of Mrs. Rebecca McGuire Steele, of Mt. Sterling, and the late Ernest Steele. She was a member of the Town Branch Church.
Besides her husband and mother, Mrs. Nelson is survived by four sons and four daughters, Sammy, Grady, James and Doug Nelson, all of Prestonsburg, Mrs. Betty Lafferty and Mrs. Brenda Patrick, of Prestonsburg, Mrs. Mona Biech, of Sitka, and Miss Zella Nelson, of Prestonsburg; one brother, Clyde McGuire, Ypsilanti, Mich.; a half-brother, Harvey Caudill, of Mt. Sterling, and two sisters, Mrs. Jean Hall, Wayne, Mich., and Mrs. Ruby Lafferty, Ypsilanti. She also leaves eight grandchildren.
Funeral services were conducted at 11 a.m. Tuesday, Aug. 4, at 11 a.m. from the Town Branch church by the Revs. Bob Martin and Harold Lewis. Burial was made in the family cemetery and was directed by the Floyd Funeral Home.

Marson Moore
Marson Moore, 97, of Mallie, died Friday, July 10 at Our Lady of the Way Hospital after a short illness.
Born February 23, 1884, in Floyd county, he was the son of William H. and Susan Mosley Moore. He served two enlistments in the Army and was a retired postmaster and teacher. He was preceded in death by his wife, Minnie Jones Moore, in 1977 and a son, Dr. Mark Dempsey Moore, in 1980.
Surviving are five sons, Mason Moore, of Prestonsburg, Earl Moore, of Hindman, DuRan Moore, of Winchester, Dr. Rudolph Moore, of Arizona, and Circuit Judge John Chris Cornett, of Hindman; three daughters, Anna Francis, Janice Parkes and Mattie Martin, all of Hindman; 21 grandchildren and 21 great-grandchildren.
Funeral services were held at 2 p.m. July 13 from the Ivis Bible Church at Hindman, with the Revs. Bob Martin, J. S. Bell and Mike Hendricks. Burial was in the Jones cemetery at Hindman, under direction of the Knott Funeral Home.
Palbearers were Earl Cornett, Earl Marson Moore, James Timothy Moore, Tommy Francis, Larry Parkes, Graham Martin, Kerwin Martin, Paul Duran Moore, Jon Marson Moore, and Joel M. Moore.

Mrs. Myrtle B. Hall
Mrs. Myrtle Burns Hall, 84, of McDowell, died last Friday at River-view Manor Nursing Home, here, following a prolonged illness.
Born in Clay county, May 8, 1897, she was a daughter of the late Irvin and Pearl Burne and was the widow of Andy Hall. She was a member of the Old Beaver Regular Baptist Church at Minnie.
She is survived by two sons, Blaine R. Hall, of Prestonsburg, and Burns Hall, of Southgate, Mich.; two daughters, Mrs. Marie H. Osborne, of Martin, and Mrs. Lillian H. Ratliff, of McDowell; one brother, Hobert Burne, of Elizabethtown, Ind.; three sisters, Mrs. Mae Turner, of Drift, Mrs. Hazel Malin, of Phoenix, Ariz., and Mrs. Lucy Webb, of Louisville. She is also survived by nine grandchildren and 13 great-grandchildren.
Funeral services were conducted at 2 p.m. Sunday in the chapel of the Hall Funeral Home by the Rev. Adrian Hall, and burial was made in the Lucy Hall cemetery at McDowell.

Carl L. Robinette
World War II veteran, Carl Langley Robinette, 60, of Harold, died Sunday at the VA Hospital in Lexington following a short illness.
Born at Harold on October 15, 1920 to the late George Preston and Mary Am-burgety Robinette, he was a maintenance man for the Floyd County Board of Education, a member of VFW Walter Karr Bowling Post and Coltie Post No. 5839 here, a member of Thomas C. Cecil Masonic Lodge, and of DAV Post 151 at Virgie.
A platoon organist in the Marine Corps, he fought at Saipan and Tinian and at Iwo Jima during World War II.
Survivors include his wife, Lydia Roberts Robinette; one son, Shannon Carl Robinette, of Harold; two daughters, Valerie Chafin and Belinda Mae Robinette, both of Harold; three brothers, Arnold Robinette, of Dana, David George Robinette and Samuel Preston Robinette, both of Harold; three sisters, Mrs. Eva Layne, of Harold, Mrs. Georgia Allen, of Allen, and Mrs. Teresa Justice, of Millard.
Services will be held today (Wednesday) at 11 a.m. at the Betsy Layne Church of Christ, with Thomas Spears officiating. Burial will be made in the Davidson Memorial Gardens at Ivel under direction of the Hall Funeral Home.

Julius F. Schmidt
Julius F. Schmidt 70, of Litchfield, Mich., died recently in Bronson Hospital, Kalamazoo. He was the husband of the former Clara Adams, of the Middle Creek section of this county.
Mr. Schmidt was a retired employee of Corning Glass Co. in Albion and a member of Bible Baptist Church. He lived in Albion, Springport and Marshall before moving to Litchfield. He was the son of Emil and Emma Schmidt.
Surviving are his wife, three daughters, Mrs. Arlene Norman of Grand Rapids, Mrs. Joyce Bethke of Marshall and Mrs. Eltha Cole of Olive; three sons, Wesley, John and Harold, all of Marshall; a stepdaughter, Mrs. Christine Cronk of Homer; four stepsons, Hubert Holbrook, Hebert Holbrook, and Herbie Holbrook, all of Homer, and Wildene Holbrook of Tekonsha; 18 grandchildren and 26 great-grandchildren; two sisters, and three brothers.

Women's Equality Day To Be Observed Aug. 22
August 22 marks the date for nationwide observance of Women's Equality Day. It is the 61st anniversary of the 19th Amendment to the U.S. Constitution, giving women the right to vote.
Betty Jean Hall and Phyllis George Brown will highlight the Kentucky celebration to be held, Aug. 22 on Louisville's Riverfront-Belvedere, with activities from 10 a.m. to 3 p.m.
Betty Jean Hall, director of The Coal Employment Project, will be the keynote speaker. The project, active in Eastern Kentucky, has worked to place women in the coal industry and the coal mines. Hall will speak on her experience in non-traditional employment and on changes it has brought for women.
She will be joined by Kentucky's first lady, Phyllis George Brown, and other speakers. All activities will commemorate the historic date of women's suffrage, support ratification of the Equal Rights Amendment, and honor women's achievements and contributions.

Card of Thanks
The family of John Brady Henderson wishes to thank everyone for their kindness, prayers and support during this time of grief. "Fats" will be remembered with love in all our hearts. Thank you.

Mrs. Zola G. Craft
Mrs. Zola Gibson Craft, 77, of Lackey, died Tuesday, August 4, at the Highlands Regional Medical Center following a long illness.
A native of Knott county, she was born February 2, 1904, a daughter of the late Dave and Lissie Gibson. She was married to John Craft, who preceded her in death, and she was a member of the Stone Coal Regular Baptist Church.
Surviving are three sons, Worley Craft, of Lackey, James Craft, of Wayland, and Tommy Craft, of Garrett; four daughters, Mrs. Pearlina Slone, of Kendallville, Ind., Mrs. Lorraine Shisler and Mrs. Dorothy Cummins, both of Shelby, O., and Mrs. Patty Coburn, of Garrett; two half-brothers, Chester Gibson, of Springfield, O., and Bill Gibson, of Robwood, Tenn.; two sisters, Mrs. Martha Nance and Mrs. Mary Bradley, both of Rockwood, Tenn.; two half-sisters, Mrs. Beulah Mae Gibson, in Ohio, and Mrs. Eva Terry, of Topmost; 19 grandchildren and 15 great-grandchildren.
Funeral services were conducted at 10 a.m. Friday at the Stone Coal Regular Baptist Church with Regular Baptist ministers officiating. Burial was made in the Gibson cemetery at Raven under direction of the Hall Funeral Home.

Jewel D. Allen
Mrs. Jewel D. Allen, 48, of Martin, died Saturday at her home following a long illness. A daughter of Delmer Layne, of Dema, and the late Elsie Little Layne, on July 21, 1933 at Dema, she was a member of the Steele's Creek Old Regular Baptist Church at Wayland.
In addition to her father, she is survived by her husband, Lee Edward Allen; her step-mother, Aileen Layne, of Dema; one daughter, Carolyn Conn, of Hueysville; two brothers, Buck Layne, of Printer, and Buford Layne, of Topmost, and three grandchildren.
Funeral services were conducted Tuesday at 11 a.m. from the Hall Funeral Home chapel with ministers of the Regular Baptist Church officiating. Burial was made in the Turner cemetery at Dema.

Sarah J. Cole
Mrs. Sarah Jane Cole, 82, of Garrison, Ky. formerly of this county, died Monday at Mercy Hospital in Portsmouth, Ohio.
Born August 6, 1899 to the late Wilburn and Elizabeth Johnson Caudill, she was preceded in death by her husband, Elbert Cole. She was a member of Joppa Regular Baptist Church at Melvin.
Survivors include four sons, Estill Cole, of Melvin, Russell Cole, of Bucyrus, O., William McKinley Cole, of Garrison, Andy Cole, of Hamilton, Ohio; five daughters, Addie Thornsbury, of Auxier, Arizona Tackett, of Melvin, Naomi Braden, of Monroe, Mich., Mrs. Justin Bentley, and Mrs. Vada Tackett, both of Garrison; one brother, Alvin Caudill, of Melvin, 44 grandchildren and several great-grandchildren.
Services will be held tomorrow (Thursday) at 10 a.m. at the Joppa Regular Baptist Church, at Melvin with Regular Baptist ministers officiating. Burial will be in the Painter Harve cemetery at Melvin under direction of the Merion Funeral Chapel.

Clara G. Warrix
Mrs. Clara Gearheart Warrix, 80, of Prestonsburg, died Saturday at her home following an extended illness.
A member of the Community United Methodist Church and a former teacher in the Floyd county schools, she was a daughter of the late Elzie and Angie Banks Gearhart. She was preceded in death by her husband, John Warrix.
Survivors include one brother, Estill L. Gearheart, and one sister, Burieta Gearheart, both of Prestonsburg.
Services were held at 2 p.m. Tuesday from the Community United Methodist Church here with the pastor, the Rev. Taylor Biggs, officiating. Burial was made in the DeRossett cemetery at Water Gap under direction of the Floyd Funeral Home.

Phone Store Will Not Accept Bill Payments
The Bell Phone Center Store in Prestonsburg will no longer accept monthly bill payments, Art Willett, South Central Bell manager, said this week.
Customers can pay their bills at the Bank Josephine in Prestonsburg, Garrett, Harold, Allen, or Wheelwright, he said.
Willett said customers may also pay their bills by mail by using the envelope enclosed with their statements, or call the Bell office and sign up to have their banks pay their bills automatically each month.

SANDY VALLEY MONUMENT & BUILDING STONE CO., Inc.
874-2273 • ALLEN, KY
"THE AREA'S OLDEST ESTABLISHED MONUMENT FIRM."

BEST QUALITY MEMORIALS
QUICK, EFFICIENT SERVICE AND INSTALLATION
SEE OUR LARGE DISPLAY OF COLORED & GRAY GRANITES
LOCATED ON OLD U.S. 23 IN NEW ALLEN

CARTER FUNERAL HOME
47 SOUTH LAKE DRIVE • PRESTONSBURG
Phone 886-2774

HALL FUNERAL HOME
Near the junction of KY 80 and KY 122, at Martin, Ky.
JOHN C. HALL, Owner and Manager
Phones 285-9261 or 285-9262

Rex Ramey
Rex Ramey, 73, of Mousie, died Aug. 2 of a sudden illness at the Knott County Health Center.
He was a son of the late Bob and Nan Dials Ramey and was a member of the Ball Branch Old Regular Baptist Church.
Surviving him are six sons and four daughters, Delmar Ray, Denver, Charles and Michael Ramey, all of Mousie, Buford Ramey, of Garrett, and Billie Ramey, New Orleans, La.; Mrs. Edith Patton, of Ohio, Mrs. Verdie Wallen and Mrs. Pamela Short, both of Mousie, and Mrs. Vickie Slone, of Pippa Passes; two brothers, Sammie Ramey, of Garrett, and Dewey Ramey, Trenton, N.J.; one sister, Mrs. Eva Adams, Trenton, N.J., 15 grandchildren and six great-grandchildren.
Funeral rites were conducted Aug. 4 from the Ball Branch church, the Revs. Berton Howard, Coy Combs and Roger Hicks officiating. Burial in the Hicks-Ramey cemetery at Bear Fork was under direction of the Knott Funeral Home. Mr. Ramey's six brothers served as pallbearers.

Public Notice
The City of Prestonsburg will accept applications until 5:00 p.m., August 21, 1981, for the position of Firefighter. Successful applicant will perform general duty fire work in the protection of life and property through the fighting of fires. Applicant should possess a knowledge of the organization of fire departments, as well as a knowledge of rules and regulations that apply to the position of firefighter. Applicant must be at least 18 years of age or older and be a graduate of an accredited high school or equivalent. Three (3) years experience as a firefighter will be required. Applications can be obtained at Prestonsburg City Hall. The City of Prestonsburg is an Equal Opportunity Employer.
DAVID EVANS
City Administrator
8-12-21.

Public Notice
Pursuant to House Bill 973 regarding the Municipal Road Aid Program, there will be a public hearing August 17, 1981, at 6:30 p.m., at the Municipal Building, in Prestonsburg, to determine which streets and alleys are in need of paving within the city limits of Prestonsburg. The public is urged to attend.
DAVID EVANS
City Administrator
11.

Deadline On E.Ky. Disaster Loans
The Small Business Administration announces deadline for filing SBA Disaster Loans in Eastern Kentucky. The disaster declaration was a result of the severe storms and flooding which occurred between June 6 and June 8, 1981 and covered a total of fifteen counties. The declaration included Pike, Floyd, and Jackson counties. The adjacent counties of Martin, Knott, Letcher, Johnson, Magoffin, Clay, Owsley, Lee, Estill, Rockcastle, and Madison are also eligible for disaster assistance.
Loan applications for physical damage may be filed until the close of business on August 31, 1981 and economic injury loan applications may be filed until the close of business on March 30, 1982.
R.B. Blankenship, director of the Kentucky District office of the U.S. Small Business Administration, suggests that persons who may be interested in filing for a disaster loan should do so without delay. Do not wait until the deadline. For further information you may contact Norman Byer, U.S. Small Business Administration, P.O. Box 3157, Louisville, Kentucky 40201, or call (502) 582-5800.

PALBEARERS LISTED
Pallbearers for the Eddie Hall funeral were Roger Hall, Sammy Simmons, Kenneth Bates, Bruce Caudill, Ronald Spears, Dean Sexton, and Ronald Dean Little.

Burglars hate Operation Identification
Ask any police officer why
What is Operation Identification?
Operation I.D. is a state-wide program designed to discourage burglary and theft of valuables from your home and other locations and provide a way for you to easily identify stolen property.
How do you join Operation Identification?
To join Operation Identification - call the telephone number below that is closest to your home or location.
RIGHT BEAVER CREEK ALLEN CENTRAL HIGH SCHOOL 358-9543 J.O. DINGUS, Principal
BETSY LANE HIGH SCHOOL 478-9138 RUSSELL FRAZIER, Principal
PRESTONSBURG HIGH SCHOOL 886-2252 BOBBY W. WELLS, Principal
WHEELWRIGHT HIGH SCHOOL 452-2110 WILBUR JAMERSON, Principal
What number do you use?
Home and Apartment Residents: KY and your Social Security Number.
Businesses: KY and your Kentucky Sales Tax Number. Institutions and Non-Profit Agencies: KY and your Purchase Exempt Number.
CRIME PREVENTION... IS UP TO YOU!
Call your police department for further information.

Kmart

SPECTACULAR BACK-TO-SCHOOL SALE

Open Daily 9-9,
Sundays 11-6

Kmart ADVERTISED MERCHANDISE POLICY
Our intent is to have every advertised item in stock on our shelves. If an advertised item is not available to purchase due to any unforeseen reason, Kmart will issue a Rain Check on receipt for the merchandise. Large items or products whose quantity to be purchased at the same price whenever available or will sell you a comparable quality item at a reduced price.



 <p>Limit 3 Packs Sale Price 3 \$1 Packs For Three-Pack Bic® Pens Dependable Bic® pens at a back-to-school price!</p>	<p>Save 25%-31% Our Reg. 1.18-1.28 78¢ Ea. 9 3/4 x 12 1/4-inch Portfolios 5-pack, 2-pocket or 3-prong, 4-pack 2-pocket.</p>	<p>Save 32% Our Reg. 2.48 1.68 Ea. Solid-Color Ring Binders Pressboard cover, 3 1/2" rings. Four tab, double pockets.</p>	 <p>Limit 3 Packs Sale Price 99¢ Pack of 3 Scripto® Pens Medium-point pens with eraser. Blue or black ink.</p>
 <p>Limit 2 Sale Price 1.11 Colgate® Toothpaste Fresh-tasting toothpaste with fluoride. 7-ounce* size. *Net wt.</p>	 <p>Sale Price 10.88 Digital Alarm Clock Solid state, 24-hr. alarm with automatic shut-off, and snooze; red readout.</p>	 <p>Sale Price 2 \$1 For Papermate® Pen Sale Retractable, refillable. Medium point, with blue ink.</p>	
 <p>Limit 2 Pkgs. \$1 Sale Price 15 Kitchen Garbage Bags 2'x2'x6" each. Save now.</p>	<p>A Great Value! Waldorf by SCOT White Assorted Limit 2 Pkgs. 88¢ Sale Price 4-Pack 1-Ply Toilet Tissue 500, 4.5x4.5" sheets per roll</p>	 <p>Limit 2 Packs Sale Price 83¢ Pack of 100 Lunch Bags Stand-up bags for easy filling. Each is 5 1/2" x 3 1/2" x 10 1/2"</p>	
 <p>2 \$6 For Plump Standard-size Sleeping Pillow 15-oz* polyester fiberfill, cotton ticking *Net wt. Save Our Reg. 3.97 Standard Size</p>	 <p>Save 31% Our Regular 1.27 87¢ Ea. Orlon® Knitting Yarn 4-ply Orlon® acrylic, 4-oz.* solid colors and 3 1/2-oz.* ombres. Washable. *DuPont Reg. TM *Net wt.</p>	 <p>10.97 Save \$4 Our Reg. 14.97 Corduroy Bedrest Invites Relaxation Kapok/cotton-filled cotton corduroy.</p>	
 <p>124.97 Manual Typewriter Wide carriage, 88 characters, case</p>	 <p>Our Regular 17.97 14.97 Men's Quartz 5-function LCD Watch Hr., min., sec., day, date. Black case.</p>	 <p>25.87 Tele-Lectro 110 Camera Telephoto lens, built-in electronic flash</p>	
 <p>Limit 2 Sale Price 1.58 Ea. 14-Oz.* Size Spray Pledge® Waxed beauty as you dust! Lemon or regular scent. *Net wt.</p>	 <p>Save 22.33 \$35 Our Reg. 57.33 7-pc. Heavy Aluminum Cookware Set Porcelainized, with SilverStone® lining. *DuPont Approved</p>	<p>Save 25% to 29% Misses' 9-11 Girls 8-9 1/2 Save 33% Our Reg. 1.17 78¢ Our Reg. 1.38 97¢ Misses' 'Panti-All' Nylon with cotton panel, sandal foot. S/M, M/L/T Striped Knee Highs Acrylic/polyester/nylon. Our 1.97, Plaid*, 1.47 *Misses' 9-11</p>	
 <p>Our Regular 9.97 4 \$25 For Folding H.D. Steel Chair Enamel finish, 16x16" seat. Save 14.88</p>	 <p>White Natural 11 1/2 x 20 1/2 x 27 1/2" Our Regular 16.66 12.66 Jumbo Wicker-Look Hamper Cushioned top. Ventilated. Save \$4</p>	 <p>Sale Price 5.97 9.97 Cordless 2-speed Nail Care Clinic All accessories for complete nail care. *Batteries not included. 1200-watt Pro Styling Dryer Two speed settings, 3 heat selections.</p>	

Honored on 64th Anniversary



Honored couple with sons and daughters, from left, first row— Clara Bural, Florence, Ky. Mr. and Mrs. Pitts, Lottie Crisp; second row— Opal Hicks, Vertis Pitts, Curtis Pitts, Sadie Stephens, Dollie Branham.

Mr. and Mrs. R.L. (Bob) Pitts were honored recently and a dinner, at their home on the David road. The occasion was their 64th wedding anniversary. Many relatives and friends attended.

Advice to Parents

As the new school year is about to begin I realize that summer is once again almost over. For the children this brings the excitement and anxiety of going to school again, or for the first time, and making new friends. For many parents it must surely bring some relief and yet a rate of sadness that summer is over too soon. For the teachers it, hopefully, has been one of rest and probably preparation for another school year.

No doubt some anxieties must surely be felt by many teachers. Memories of over-crowded classrooms and the subsequent pressures upon the teachers and the children are hard to forget.

I'm reminded of an article printed in the Floyd County Times before the school year ended last term. It was about the parents at Clark Elementary and their concern over these same problems of overcrowding and undue pressures upon their teachers. They were told that they had a "school great for kids but a problem just because of its quality."

As a parent of children at Harold Elementary I can certainly understand how these parents feel. We have overcrowding at our school, as well. On October 27, 1980 we had 432 children enrolled in a school built for something over 200 children. Our teachers had an average of 36-39 students per class. This made their job of teaching very difficult and yet, considering these circumstances, they continued to do their very best and tried to give the children the best education possible.

There are many problems that our teachers face that we parents know nothing about, and yet they affect our children's education.

As a parent of children at Harold Elementary I feel we should be proud to have our children in this school. We should support the school, the teacher and our children.

I sympathize with the parents at Clark Elementary, for I'm sure they value their children's education, but then so do we and I feel our teachers need to hear it.

I know that I speak for others when I say that hopefully some solutions can be found for the problem of overcrowding at both schools.

To all parents, regardless of school, I would urge you to become more involved with your children's education. Support your school and your teachers and, most of all, support your children.

MARIE CONN Dana, Ky.

New Pastor At Martin



Roger L. Madden is the new minister at The Martin Church of Christ.

Mr. Madden, began his ministry the last of June. He is a native of Quincy, Ky., and was graduated from Kentucky Christian College in 1961. He continued his education at Maysville Community College. His ministries have been in Kentucky, West Virginia and Virginia.

He is married to the former Norene Underwood, of Garrison, Ky., and they have two children, Debbie Edington, of Vanceburg, and Mark Madden, who will be a freshman at Allen Central High School this year.

Mr. Madden invites the public to worship with the congregation of the Martin church.

You have a Special Invitation To Worship With Us at the

BONANZA FREE WILL BAPTIST CHURCH

Abbott Road) Sunday School 10:00 a.m. Morning Worship 11:00 p.m. Prayer and Bible Study 7:00 p.m. (each Wed.) BILL CAMPBELL, Pastor

You Are Invited To the

First Presbyterian Church

North Lake Drive Prestonsburg Church School 10:00 a.m. Morning Worship 11:15 a.m. REV. TIMOTHY D. JESSEN, Pastor

FIRST CHRISTIAN CHURCH

1 Cor. 15:1-10 429 N. ARNOLD AVE. SUNDAY SERVICES Sunday School—10:00 a.m. Ages 2-Adult Worship—11:00 a.m. Nursery Provided Children's Sermon Time Grade 1-4 Evening Worship—7:00 p.m. WEDNESDAY Bible Study—7:00 p.m. Acts 2:41, 42

TRIMBLE CHAPEL METHODIST CHURCH

Lancer-Water Gap Sunday School 10 a.m. Worship Service 11 a.m. Evening Service 6 p.m. Wednesday Choir Practice 7 p.m. Special Singing 1st Sat. each month REV. GREEN BOYD

FIRST UNITED METHODIST CHURCH

60 So. Arnold Ave., Prestonsburg DR. TED NICHOLAS, Minister Sunday School 9:45 Morning Worship 10:55 Rhythmic Choir 3:15 Junior & Senior UMYF 4:00 Wesley Bell Choir 5:30 Evening Service 7:30 A CHRISTIAN WELCOME AWAITS YOU SUN., WPRT FM—10:55

ZION DELIVERANCE TABERNACLE

WAYLAND, KENTUCKY Sunday School 11 a.m. Evening Worship 7 p.m. Wednesday Youth Worship 7 p.m. Saturday Evening Worship 7 p.m. Sister Ada Mosley, Pastor Everyone Welcome. All The Earth Shall Worship Thee.

COMMUNITY UNITED METHODIST CHURCH

REV. TAYLOR L. BIGGS, Pastor Sunday— Sunday School 10 a.m. Morning Worship 11 a.m. Evening Worship 7 p.m. Wednesday— Evening Worship 7 p.m. EVERYONE WELCOME

Tom Moore Memorial FREE WILL BAPTIST CHURCH

CLIFF RD. Dewey Conley, Pastor Sunday: Sunday School 10:00 a.m. Morning Worship 11:00 a.m. Choir Practice 5:30 p.m. Bible Study 6:00 p.m. Wednesday: Youth Group 7:00 p.m. Ladies Auxiliary— 2nd Thurs. Monthly 7:00 p.m. For Transportation Call 886-8108 or 886-9514 Everyone Welcome

The First Church of God

University Dr., Prestonsburg, Ky. GARLAND LACY, Pastor SUNDAY: Sunday School 9:45 p.m. Morning Worship 10:45 a.m. Evening Service 6:00 p.m. TUESDAY: Prayer Encounter 7:00 a.m. WEDNESDAY: Prayer Service 7:00 p.m. EVERYONE WELCOME.

FIRST ASSEMBLY OF GOD

West Prestonsburg, Ky. WADE MARTIN HUGHES, Pastor Sunday School 9:45 a.m. Morning Worship 11 a.m. Evening Worship 7 p.m. Wednesday Prayer Study 7 p.m.

Highland Avenue Freewill Baptist Church

SUNDAY Sunday School 10 a.m. Worship Service 11 a.m. Evening Service 6 p.m. WEDNESDAY Prayer Meeting 7 p.m. CLIFFORD H. AUSTIN, Pastor

FITZPATRICK FIRST BAPTIST CHURCH

West Prestonsburg, Ky. Across From Clark School Services: Youth Church (5-12) 10:45 Sunday School 9:45 Evening Service 7:00 • NURSERY • Listen to our broadcast on WPRT, Sunday, 11 a.m. REV. JOHN WOODS, Pastor

One One One One One One One Beginning Monday, Aug. 3. "Know Your Bible"

BY BENNIE BLANKENSHIP Monday thru Friday RADIO WPRT 8:30 a.m. PRESTONSBURG CHURCH OF CHRIST (Vocal Music Only) South Lake Drive BENNIE BLANKENSHIP, Evangelist Sun. 10 a.m.-7 p.m. Wed. 7 p.m. Phone 886-6223 or 886-3379 RADIO WPRT—Sun., 8:30 a.m.

Clinic Slated Today

The East Kentucky Health Center Service will conduct a clinic today (Wednesday) from 1 till 8 p.m. All other clinic hours are unchanged.

ATTENDS MEETING

Mrs. Otelia Smiley attended her first footwashing meeting, when she was a guest at the Corn Fork Baptist Church, Sunday. She was accompanied there by a friend, Mrs. Alicia Adkins, who is a member of that church.

GUEST OF SON

Mrs. Lillia Mae Price was the guest of her son and daughter-in-law, Mr. and Mrs. Gordon Price, in Frankfort during the weekend. Mr. Price is recovering at his home there from a broken shoulder suffered in a fall.

CANCER HOPELINE

This question and answer is provided as a public service by the McDowell Cancer Network. Questions are answered by appropriate specialists associated with the Network. These questions represent some of the inquiries made by callers who use our Hopeline. Hopeline is a toll-free consultative telephone service (1-800-432-9321) provided free of charge to any Kentuckian with a cancer-related problem. Qualified counselors answer every call Monday thru Thursday, 9:00-9:00 p.m., and Friday 9-5 p.m. Hopeline counselors do not diagnose cancer or recommend treatment for individual cases, nor do they dispense money to callers. Counselors do provide consultations with specialists as well as support and understanding. Because of its designation by the National Cancer Institute as Kentucky's official Cancer Information Service, the Hopeline has rapid access to the latest cancer information. All letters are treated confidentially. Please write us at the following address: CANCER HOPELINE Kentucky's Cancer Information Service McDowell Cancer Network 915 South Limestone Lexington, Kentucky 40536

Q. I have cancer and have been given the names of three surgeons. I'm not a doctor. How do I make an intelligent choice?

A. It's unfortunate that making such important decisions come along at the very time a patient is most upset and least able to reason. The main thing to remember is to check out a surgeon's credentials and the hospital where he will operate. It takes about a half-hour, and that's worth it when you will be spending hundreds of dollars for his

knowledge and putting your life in his hands.

Get a copy of the Directory of Medical Specialists at the reference desk of your local library. The Directory of Medical Specialists lists only those physicians who are board-certified (those who have passed tests in their particular specialty).

If your library does not have the reference book, call the Kentucky Board of Medical Licensure in Louisville at (505) 456-2220 or the Cancer Hopeline for assistance.

Besides board certification and being a Fellow of the American College of Surgeons, remember to ask these questions, too:

Has he performed the operation many times?

Is he affiliated with a hospital which has an approved cancer program sponsored by the American College of Surgeons, is part of a comprehensive cancer center, or is directly affiliated with a medical school? At the very least, the hospital should be accredited by the Joint Commission on Accreditation for Hospitals or the American Osteopathic Association.

Is he willing to answer your questions and give you the time and attention you feel you need? Check on your understanding of what he has told you about the operation by repeating it to him in your own words.

If you wish to know, is the doctor willing to tell you the risks of the surgery based on your physical condition in relation to the usual results of the procedure? Also ask what the risks are if you do not have the surgery.

Is he willing to work with your original doctor so that your recovery and any follow-up treatment will be coordinated?

Is he part of a group which is hospital-based, since this will probably mean the best total care before and after surgery?

If you are getting a second opinion, it is best to get it outside the particular group practice where your first doctor or the first surgeon are located.

It is wise to get a second opinion before having surgery.

A brochure which you may find of help is "Communication Between You, the Cancer Patient, and Your Doctor." It is free.

To receive your brochure or for help with your cancer questions, call the Cancer Hopeline toll free at 1-800-432-9321 from 9-9 Monday-Thursday and 9-5 Friday. You may also write the Hopeline at 915 South Limestone Street, Lexington, KY 40536.

DRIFT PRESBYTERIAN CHURCH SUNDAY WORSHIP SERVICE 9:30 A.M. REV. TIMOTHY D. JESSEN, Pastor

FIRST BAPTIST CHURCH McDowell, Ky. Sunday School 10 a.m. Morning Worship 11 a.m. Wednesday Prayer Meeting 7 p.m. PAUL GRAINGER, Pastor Everyone Welcome

LOOKING FOR SOMETHING DIFFERENT? Attend Services At the FIRST CHURCH OF GOD

(Little Paint) 1/2 mile off Route 1428 Between Prestonsburg & East Point, Where "THE DIFFERENCE IS WORTH THE DISTANCE"



ROY L. TINCHER, Pastor

SUNDAY SCHOOL 10:00 a.m. MORNING WORSHIP 11:00 a.m. YOUTH SERVICE 7:00 p.m. REVIVAL HOUR 7:30 p.m. BIBLE STUDY (WED.) 7:00 p.m. (NURSERY PROVIDED)

Phone 886-3319 WDOC-FM, 8:05-8:20 a.m., Mon.-Fri.

Watergap Freewill Baptist Church

Watergap Road BROTHER DANNY CURRY, Pastor SUNDAY Sunday School 10:00 a.m. Morning Worship Service 11:00 a.m. Evening Service 6:00 p.m. WEDNESDAY Evening Prayer Meeting 7:00 p.m. TUESDAY Youth Meeting 6:30 p.m. Everyone Welcome

COME WORSHIP WITH US AT

St. James Church (EPISCOPAL) PRESTONSBURG, KENTUCKY 41653 SUNDAYS I & III, 11 a.m.-Holy Communion II & IV, 8:30 a.m.-Holy Communion II & IV, 11 a.m. Morning Prayer 10 a.m.-Church School and Bible Class 7:30 p.m.-Bible Study Tues. 10 a.m.-Bible Study Wed. 7:30 p.m.-Prayer Group Other services as scheduled 7:45 a.m. Sundays, Radio Station WPRT- "The Vicar's Van" THE REV. MOULTRIE H. MCINTOSH, VICAR

THE FIRST BAPTIST CHURCH IRENE COLE MEMORIAL

WELCOME BIBLE STUDY 9:45 a.m. MORNING WORSHIP 11:00 a.m. EVENING WORSHIP 7:30 p.m. MID-WEEK PRAYER SERVICE 6:45 p.m. DEAN L. PACK, PASTOR Morning service broadcast live, 11:15. WDOC-FM 95.5

FIRST ASSEMBLY OF GOD

Lorie Vannucci, Pastor Phone 285-3051 Martin, Ky. Sunday School 10 a.m. Morning Worship 11 a.m. Youth Worship 6 p.m. Evangelistic Service 7 p.m. Wednesday, 7 p.m. Family Night

A study of the book of Revelations will start Wednesday night, Aug. 12, at 7 o'clock. Sunday, Aug. 23, 7 p.m.-Special speaker will be Sergio Valori, of Reading, Pa., a 30-year preacher and Bible teacher.

For Transportation call 285-3051 or 285-9114.

Healings Signs and Wonders WELCOME EVERYONE GOD IS COMING SOON!! TWO NIGHTS ONLY FAITH CRUSADE AUG. 13-14, AT 7 P.M. NATIONAL GUARD ARMORY PRESTONSBURG, KY. WITH GOSPEL SINGING AND EVANG. CECIL FRAZIER ANOINTED BY GOD TO MINISTER HIS WORD

SHOP WITH EASE AT DAN-DEE'S!

WE ACCEPT USDA FOOD STAMPS



WE RESERVE THE RIGHT TO LIMIT QUANTITIES.

LEAN GROUND BEEF

\$1.28 Lb.

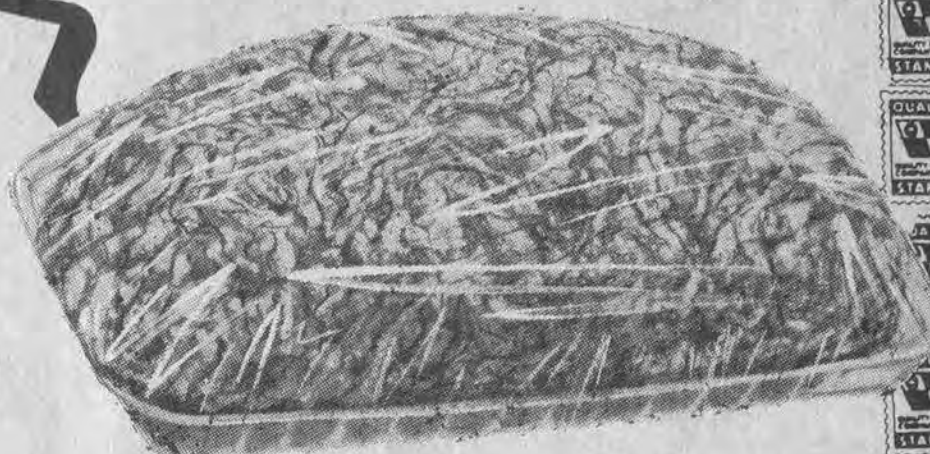

BONELESS POT ROAST \$1.58 Lb.



NEW GAME!

STAR COVER CARD BY QUALITY STAMPS! FOR EACH \$5 PURCHASE, YOU RECEIVE ONE STAR. WHEN COVER CARD IS FILLED.

GET 300 EXTRA QUALITY STAMPS, FREE!

NOT RESPONSIBLE FOR PRINTER'S ERRORS

GROCERIES

GROCERY PRICES EFFECTIVE AUG. 12 THRU AUG. 16.



GREEN GIANT WHOLE KERNEL GOLDEN CORN 17-OZ. CANS

2/75¢

LAY'S POTATO CHIPS

7-Oz. Bag 89¢

SMUCKER'S STRAWBERRY JAM

32-OZ. JAR \$1.79



DEL MONTE 24-OZ. CATSUP 79¢



PARKAY MARGARINE

16-OZ. PKG. 69¢



PRODUCE

PRODUCE PRICES EFFECTIVE AUG. 12 THRU AUG. 16.

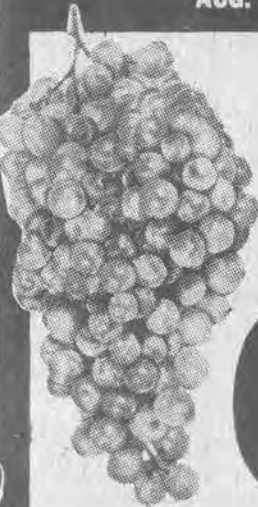

SEEDLESS WHITE GRAPES

69¢ Lb.

HEAD LETTUCE 2/\$1.09

BANANAS 4 Lbs. \$1

NEW CROP RED OR WHITE YAMS 45¢ Lb.

RUFFLES POTATO CHIPS

5 1/2-Oz. Bag 89¢

SPAM \$1.29

12-Oz. Can



VAN CAMP'S BEANEE WEENEE

5-OZ.

2/88¢



GAIN DETERGENT

\$1.89



DEL MONTE SLICED PEACHES

79¢

29-Oz. Can



ROBIN HOOD

SELF-RISING CORN MEAL

99¢

5-Lb. Bag



HYDE PARK HOT DOG SAUCE

15-Oz. Cans 3/99¢

MEAT

MEAT SPECIALS GOOD AUG. 12 THRU AUG. 16.



CUBE STEAK \$1.98 Lb.

ARMOUR'S REG. WIENERS 12-Oz. Pkg. 98¢

FISCHER'S THICK SLICED BOLOGNA 1-Lb. Pkg. \$1.48

BEEF STEW \$1.78 Lb.

RIB STEAK \$2.48 Lb.

SCOTT TOWELS Jumbo Roll 59¢

FEED FOR LIVESTOCK

Remember! EVERY WEDNESDAY IS DOUBLE STAMP DAY! (Except On All Tobacco Products)

DAN-DEE SUPERMARKET

HOURS: 8 A.M.-11 P.M. Seven Days A Week

PHONE 478-9696 STANVILLE

AMPLE PARKING

Recognizing a Stroke Emergency

In stroke as in heart attack, the speed with which friends or family members respond can make a big difference in the eventual outcome. If they recognize the condition immediately and get medical help, they may save their loved ones from death and disability.

Stroke occurs when the blood supply to part of the brain is cut off. A stroke may take hours or even days to develop, so early detection and treatment might save precious brain cells.

Unfortunately, many people do not know these seven early warning signs of stroke: (1) sudden, temporary weakness or numbness of the face, arm or leg; (2) temporary difficulty or loss of speech or trouble understanding speech; (3) sudden, temporary dimness or loss of vision; (4) an episode of double vision; (5) unexplained headaches, or a change in the pattern of headaches; (6) temporary dizziness or unsteadiness; and (7) recent change in personality or mental ability.

Stroke kills almost 200,000 Americans each year, making it the third leading cause of death in the U.S. However, more than two million Americans who have had strokes are alive today.

Research may someday lead to drugs that are effective in patients who do not reach medical attention immediately after a stroke. An American Heart Association Established Investigator is searching for a way to minimize the severity of brain damage from stroke even when treatment is delayed. In his research with gerbils, David E. Levy, M.D., at Cornell University Medical College in New York City is studying how brain cells are damaged in the hours and days following a stroke. Dr. Levy is testing various drugs in gerbils, hoping to find a treatment that saves brain cells from destruction.

Barbiturates — drugs used as sedatives and hypnotics — may be effective in reducing the damage from stroke. When Dr. Levy administers a barbiturate to a gerbil one hour after an experimentally produced stroke, the brain damage is less severe. One possible explanation for this effect: barbiturates may suppress the brain cells' energy demands.

Although some physicians have already started giving barbiturates to their stroke patients, Dr. Levy believes this medical practice is premature un-

State Police In Raid On Hamilton Premises

For the third time in a period of a few weeks the premises of Sterling Hamilton, former well-known mine operator, were raided last Wednesday, at Teaberry by State Police in search of illegal intoxicants.

The officers reported they confiscated 1149 cans of beer and 12 half-pints of whiskey found in Hamilton's residence. John Dee Martin was jailed here on a charge of possessing illegal alcoholic beverages for the purpose of sale.

Hamilton was not arrested at the time of the raid he was at work elsewhere, officers said but it was said a warrant would be sought from district court for his arrest on a possession for the purpose of sale charge.

Officers participating in the raid were Detectives Robert Forsyth and Don West, Sgt. Gary Rose, Trooper Joe West and ABC Agent Ted Salisbury.

FAIR ATTENDANCE URGED

The Floyd County Fair will be held September 2-5, at Archer Park. All county Homemakers are urged to attend, and to bring exhibits. Members are needed to help with registration, on Wednesday, September 2, from 9 a.m. to 5 p.m., and for removing exhibits on Saturday, September 5, at 2 p.m.

NOTICE

TO MEMBERS OF UNITED FEDERAL SAVINGS AND LOAN ASSOCIATION
Prestonsburg, Kentucky

Notice is hereby given that the Annual Meeting of the Members of United Federal Savings and Loan Association, Prestonsburg, Kentucky, will be held at the home office of the Association, 19 South Lake Drive, in the City of Prestonsburg, Kentucky, at the hour of 4:00 o'clock, p.m., (EDT), on Wednesday, August 26, 1981, for the purpose of transacting any business that may come before said meeting.
8-12-2t.

FRED HARRIS, President
LORENA G. WALLEN, Secretary

NOTICE OF INTENTION TO MINE Within 100 Feet of a Public Road

Pursuant to 405 KAR 1:050 The Department for Natural Resources and Environmental Protection may conduct a public hearing to review the application of Triple Elkhorn Mining Co. (application number 036-5131) who proposed to conduct mining operations within 100 feet of public highway Sugarloaf Branch Road at Banner location. Any interested person may request that the hearing be held by written request to that effect sent to Ralph Waddle, Division of Permits, Department for Natural Resources and Environmental Protection, Sixth Floor, Capitol Plaza Tower, Frankfort, Kentucky 40601 and received by him within 20 days of the date of notice.

Softball Tourney Set Aug. 21-23 At Park

A softball tournament for men and women's teams is scheduled for August 21 through 23 at Archer Park, it was announced this week. The double elimination is being sponsored by Tom's Chips.

Interested persons may contact Carl Hall, 874-9117 or 886-9461, or any member of the Tom's Chips softball team.

On Duty At Andrews

Staff Sgt. Guy K. Caughell, son of Alma Caughell, of Route 1, Martin, has arrived for duty at Andrews Air Force Base, Md.

A radio operator with the 2045th Communications Group, he was previously assigned at Incirlik Common Defense Installation, Turkey.

His wife, Vanessa, is the daughter of Mr. and Mrs. George Brown, of Danville, Va. The sergeant is a 1968 graduate of Martin High School.

HOUSE FOR SALE

4 1/2 miles from McDowell Hospital, nine years old. City water, cable TV with HBO, 1,400 feet of floor space, four bedrooms, two baths, kitchen, dining room, living room, family room, washroom, walk-in closet, sliding patio door to carport. All electric with heat pump. On one acre land. Only \$60,000. Call 377-2338 after 5 p.m.

7-29-81

EVERYDAY IS DOLLAR DAY AT DOLLAR GENERAL STORES

DOLLAR GENERAL STORES

We Reserve The Right To Limit Quantities On Any Item

Satisfaction Guaranteed

All Items Sold On A First Come Basis Early Sell-Out Possible

Prestonsburg, Ky
Court Street

Martin, Ky
Main Street

Wheelwright
Main Street

GIRLS' PANTIES

- First quality
- 50% cotton/50% polyester
- Assorted prints and solids
- Sizes 2 - 14

3 PR. FOR \$2



ARRID®
SPRAY OR ROLL-ON

- 4 oz. spray or
- 1 1/2 oz. roll-on

YOUR CHOICE \$1



MEN'S 8 INCH MOC TOE ALL LEATHER UPPER ALL PURPOSE BOOTS

- First quality
- Full cushion insole
- Oil - resistant sole and heel
- Glove leather uppers
- Sizes 6 1/2 - 12

\$25 PR.



TOP FLIGHT COMP BOOKS

- 80 sheets
- Single subject
- Regular rule
- Fits 2 or 3 ring binder

2 FOR \$1



LIQUID SOAP

- 12 oz.
- Leaves the skin soft and clean

\$1



FAMILY COMB SET

- 12 combs per package
- Unbreakable
- Assorted sizes

2 PACKS FOR \$1



INFANTS' AND TODDLERS' SLEEPERS

- First quality
- 50% Vinyl - 50% Vinyon
- Flame resistant
- Assorted fancies and solids
- Snap closure top, elastic waist secured with snap closures

\$3

- Sizes 6 - 18 mos., 2T - 4T



GIRLS' KNEE - HI'S

- First quality of a well known brand name
- Assorted stripes and solids
- Sizes 6 - 11

75¢ PR.



LADIES' NYLON OR COTTON BRIEFS

- First quality
- Nylon with cotton crotch
- Sizes 5 - 10

3 PR. FOR \$2.50



TERRY CLOTH BATH TOWELS

- First quality and slight irregulars
- Assorted prints and solids

\$2 EA.



STEREO L.P.'S

Featuring Famous Artists:

- Ray Stevens • Lynn Anderson
- Diana Ross • Debby Boone
- Leo Sayers • Kiss
- Buck Owens • Neil Sedaka and many, many more

YOUR CHOICE \$5.60 FOR 3

\$1.00 EA. OR



BOYS' TUBE SOCKS

- First quality
- Orlon/polyester blends
- White with assorted colored stripe tops
- Sizes 7 - 8 1/2, 9 - 11

\$2

MEN'S Sizes 9 - 14 3 PRS. FOR \$2.40 PRS. FOR



MEN'S BLUE DENIM JEANS

- First quality
- 100% cotton
- Sizes 28 - 42

\$7.50 PR.

BOYS' DENIM JEANS • Sizes 8 - 16 \$6 PR.



ADULT LONGSLEEVE SWEATSHIRTS

- Slight irregulars
- 50% Creslan® acrylic
- 50% cotton
- Rib - knit neck, cuffs and waist
- Assorted solid colors
- Sizes S,M,L,XL

\$7.20 FOR 3



MEN'S TASLIN LACED 8 INCH LOGGER BOOTS

- First quality
- Oil treated leather uppers
- Full cushion insole
- Oil-resistant outsole

\$25 PR.

- Sizes 6 1/2 - 12



EVERYDAY IS DOLLAR DAY AT DOLLAR GENERAL STORES

★ KENTUCKY AFIELD ★

NO COLD FEETHIS DUCK SEASON

It's going to be hard to convince my feet that it's really duck season. You see, my feet have developed ways of telling what's going on. If I wrap them in old tennis shoes and try to drown them, they know it's creek fishin' time. Or when I try to walk them to death, they figure out that small game season has opened.

And they know that when it feels like I've struck them in the freezer and forgot about them, it's got to be duck season. So when I go hunting during Kentucky's new experimental duck season this September, my feet are going to be awfully confused.

This five day (Sept. 9-13) season is basically for teal and wood ducks, although the regulations allow one duck of any other species in the daily bag of four birds. So you can have four teal, four wood ducks or any combination of these two species, but only one mallard or other "big duck" in your daily bag. The possession limit is, as usual, double the daily limit.

Hunters will need, in addition to a valid Kentucky license and a federal "duck stamp," a special permit for this season. The permit consists of a two-part carbonless form. The hunter fills in his name, address and phone number, then tears off the top copy and gives it to the issuing agent. The bottom portion contains blanks for him to indicate the number of hours he hunted each day and the number of each species of duck he takes.

There is no charge for this permit and no limit on the number that will be issued. At the end of the five-day season, the hunter drops the permit in the mail (no postage is required). Those permits are for survey purposes only, since federal law requires that we keep a close count on the harvest for this experimental hunt.

"It's important that hunters cooperate by filling out and mailing in these permits," says Joe Bruna, director of the fish and wildlife department's wildlife division. "Unless we get good cooperation from Kentucky duck hunters, the U.S. Fish and Wildlife Service may not let us have another season like this one."

Permits will be available around the middle of August from conservation officers or wildlife biologists with the fish and wildlife department. They will also be available at some sporting goods stores or by writing the Department of Fish and Wildlife Resources, Division of Wildlife, 1 Game Farm Road, Frankfort, KY 40601.

The federal fish and wildlife service accepted proposals from Kentucky and Tennessee for an early duck season to let hunters in these two states take advantage of native wood duck popula-

tions. Wood ducks nest in the region in large numbers, but migrate south long before the November waterfowl season rolls around.

Teal, also early migrators, are passing through Kentucky in September. We have had a short September season for teal for several years but this is the first time this season will be open for all species of ducks.

The inclusion of one duck besides teal and wood ducks in the daily bag will allow hunters to make one (but only one!) mistake in on-the-wing identification without running into trouble with the law.

So get your permit and start scouting some local wood duck streams. And even if your feet are confused by this warm-weather duck hunting, they probably won't complain—in fact, they'll probably enjoy duck hunting for a change.

Col. Donahoe Graduates To Serve at Pentagon

Col. James B. Donahoe, son of Mr. and Mrs. Donahoe, of Prestonsburg, has graduated from the Industrial College of the Armed Forces at Fort Lesley J. McNair, Washington. The college, operated under direct supervision of the Joint Chiefs of Staff, provides specialized education in management of logistics resources for national security.

Donahoe will now serve at headquarters, U.S. Air Force Directorate of Plans, at the Pentagon. He received a master's degree in 1974 from Webster College, Saint Louis.

Visits in Hawaii

Mrs. Frank (Glee) Ward, of Chillicothe Ohio, recently returned from a 10-day vacation, visiting her daughter, Teresa Dawn, in the Hawaiian Islands. Mrs. Ward is the daughter of Mr. and Mrs. Bart Meade, of McDowell.

PLAYHOUSE - RESTAURANT

FIRST AVENUE, PRESTONSBURG
AIR-CONDITIONED—COMPLETELY REMODELED

RESTAURANT OPEN!

GAME ROOM NOW OPEN!

HOMEMADE HAMBURGERS

NEWEST AND BEST

BALL PARK HOT DOGS & SAUCE

SPACE MACHINES, PINBALLS

FRESH FISH SANDWICHES

AND POOL TABLES

OLD-FASHIONED FRENCH FRIES

HOURS: MON.-FRI. 8 a.m. to 7:30 p.m.

SATURDAY, 8 a.m. to 4 p.m.

• CALL IN & PICK UP: 886-1744 • ALL FEMALE STAFF

BILL RAY COLLINS—CHIEF, COOK & BOTTLE WASHER

9-29, 8-12, 8-26, 9-9

WE RESERVE THE RIGHT TO LIMIT QUANTITIES FEDERAL FOOD STAMPS WELCOME

Martin's

PRICES GOOD THRU AUG. 16, 1981

BEST-WAY

FOOD STORES

McDowell, Ky.

Supplied by 1 Malabar & Maple St. / Nicholasville, Ky.



GROUND BEEF

FRESH LEAN

\$1.29

3 LBS. OR MORE LB.

Meat Prices In Effect 8/13-16. All Other Prices In Effect 8/12-16.

SLICED SLAB BACON

99¢

LB.

ARMOUR VERIBEST BOSTON BUTT STYLE

PORK ROAST LB \$1.39

U.S.D.A. CHOICE BONELESS CUBE STEAK LB \$2.39

FROZEN (4-7 LB. AVE.) BAKING HENS LB \$59¢

FRESH PORK STEAK LB \$1.49

FIRM, RIPE CALIFORNIA

CANTALOUPE

99¢

EA.

THOMPSON SEEDLESS WHITE OR CARDINAL RED

GRAPES

79¢

LB.

FRESH GOLDEN CARROTS ... 3 1 LB. PKGS \$1

FRESH CRISP CELERY ... STALK 69¢

HYDE PARK FRESH BREAD

3 \$1

16 OZ. LOAVES

SHOP AND SAVE

GREEN GIANT GOLDEN CORN

3 \$1.19

16 OZ. CANS

2 CASE OF 12 CANS \$4.79

SCOTT PAPER TOWELS

59¢

JUMBO ROLL

SAVE UP TO 22¢

GAIN DETERGENT

\$1.99

49 OZ. BOX

SAVE UP TO 10¢

ASSORTED HIC DRINKS

69¢

46 OZ. CAN

SHELF SPECIALS...SURE TO PLEASE

KELLOGGS CORN FLAKES 18 OZ. PKG. \$1.09	BETTY CROCKER POTATO BUDS 13 OZ. PKG. \$1.09	ITALIAN, FRENCH, OR CATALINA KRAFT DRESSING 8 OZ. BTL. 69¢	SMUCKERS STRAWBERRY JAM 32 OZ. JAR \$1.79
MRS. BUTTERWORTHS PANCAKE SYRUP 24 OZ. BTL. \$1.59	MAZOLA CORN OIL 32 OZ. BTL. \$1.89	REG. OR SCENT II LYSOL SPRAY 18 OZ. CAN \$2.69	CHOPPED TURNIP OR MUSTARD BUSH'S GREENS 3 16 OZ. CANS 89¢
STOKELY CHOPPED KRAUT 16 OZ. CANS 2/79¢	DEL MONICO SPAGHETTI SHELL MACARONI OR ELBOW MACARONI 7 OZ. PKG. 29¢	Sale Prices Effective While Quantities Last. We Reserve The Right To Limit Quantities.	

20% OFF LABEL LIQUID JOY

\$1.49

32 OZ. BTL.

SAVE UP TO 40¢

SLICED OR HALVES DEL MONTE PEACHES

79¢

29 OZ. CAN

SAVE UP TO 14¢

DELICIOUS CANNED SPAM

\$1.29

12 OZ. CAN

SAVE UP TO 36¢

DEL MONTE TOMATO CATSUP

79¢

24 OZ. BTL.

SAVE UP TO 30¢

BESTWAY IS THE 'BEST-WAY' TO SHOP!

COME SEE FOR YOURSELF!

FROZEN & DAIRY

BANQUET COOKING BAGS

2/79¢

5 OZ. PKGS.

SEALTEST COTTAGE CHEESE 12 OZ. CARTON 79¢

KRAFT PARKAY MARGARINE 16 OZ. PKG. 59¢

ORE IDA TATER TOTS 32 OZ. PKG. \$1.29

Louisa Hospital Uses Phone in Interstate Medical Conference

Louisa Community Hospital, as part of its continuing medical education program for area physicians, is participating in a unique telephone workshop.

Betty Hauptert, R.N., inservice director at the hospital, in the workshop is presented by Pfizer Laboratories and Louisa Community to assist area physicians in obtaining their continuing medical education credit hours.

The workshop held on July 23, dealt with "Cardio renal and Metabolic Consideration in Hypertension". The workshop joined, by the use of sophisticated telephone bridging equipment, physicians at hospitals in Wisconsin, Illinois, Mississippi, Arkansas and Kentucky. During the conference physicians were able to discuss ideas on medical management with program expert, Dr. Ralph Cutter, of Connecticut.

Miss Hauptert said all area physicians are invited to attend these programs which are approved for credit hours by the American Medical Association.

NOTICE OF INTENTION TO MINE

In accordance with the provisions of KRS 350.055, notice is hereby given that: D.K.T. Coal Company, Route 1, Box 152-B, Elkhorn City, Ky., 41522, intends to file an application for the surface disturbance mining of approximately 4.529 acres located southeast of Teaberry in Floyd county. The proposed operation is approximately one mile south of State Route 979's junction with the Tinker Fork Road and located south of Mitchell Fork of Mud Creek, latitude 37d. 23' 57", longitude 82d. 37' 16". The surface of the area to be mined is owned by: Hall and Adkins Coal Inc., Inc. A brief description of the kind of mining activity proposed is: Deep Mining. The application will be filed at the Bureau of Surface Mining Reclamation and Enforcement, Prestonsburg Area Office, South Lake Drive, Prestonsburg, Ky. 41653.

Persons wishing to file written objection and/or request a formal administrative hearing in regard to the above described surface mine should notify the Department for Natural Resources and Environmental Protection within 30 days of the date of this notice. A copy of the newspaper clipping must be attached to the written objection. The objection or request for a hearing will reference application number 236-5125. Such objection or request must be in accordance with KRS 224.081 (2), and must be forwarded to the Director of Permits, Bureau of Surface Mining Reclamation and Enforcement Capital Plaza Tower, Frankfort, Kentucky 40601.



RALPH'S TIRE SERVICE

U.S. 23 No., Prestonsburg • 886-8806

- Computer Wheel Balancing
- New Radial Tires (Steel & Glass) with FULL Road & Hazard Warranty
- Recaps
- Heavy Duty Shocks—\$17.95 Installed
- DISC BRAKE JOB \$29.95 (MOST CARS)

Music Honored



Edward G. Music, president of Music-Carter-Hughes, the Chevrolet-Buick dealership which he founded here 34 years ago, has been elected by dealers of Dist. 3, to a two-year term as a member of the Cincinnati Zone Dealer council and also has been selected for inclusion in the Directory of Distinguished Americans, 1981 edition, in recognition of his community. He also was presently named life patron of the American Biographical Institute.

Community activities cited to Mr. Music; credit include former chairmanship of the Highlands Regional Medical Center and Present membership on the medical center board; member of the Prestonsburg—Floyd County Chamber of Commerce; member of Prestonsburg Kiwanis Club; promoted the Highland Shopping Center, K-Mart, Western Sizzlin, Steak House, Kentucky Fried Chicken, Maloney's, Kentucky Appalachian Industries (KAD), U.S. Shoe, and others.

In addition to Music-Carter-Hughes, he is president of Music Motor Co., Inc., Mountain Parkway chairlift and Natural Bridge chairlift, Archer Music Enterprises, Abbott Development, R&M, Leasing Co., and Music Enterprises.

His civic philosophy is: "Get it (business enterprise) for Prestonsburg, if possible; if not for Prestonsburg, for somewhere in Floyd county; if not in Floyd county, in a neighboring county."

VISIT RANIER WORKSHOP
Mrs. Eli M. Schoolcraft, Mrs. Sandy Wilson and daughter Lynn Bailey returned home last Wednesday after attending the Teledago 500 races in Alabama. While there they visited the workshop of Harry Hale Ranier where they saw the race car of Bobby Allyson, driver for Mr. Ranier.

RONALD FRASURE'S FURNITURE & APPLIANCE

NO. LAKE DRIVE, PRESTONSBURG

IS HAVING A

BIG SUMMER CLOSE-OUT SALE

ON NAME BRAND FURNITURE, TVs, STEREOs, REFRIGERATOR-FREEZERS. EVERYTHING IN THE STORE REDUCED FROM 10% TO 25% OFF.

THURS., FRI. & SAT., 9 TILL 5

FINANCING AVAILABLE • REMEMBER FRASURE'S HAS A FULL-TIME FULLY QUALIFIED SERVICEMAN, MR. BILL HITCHCOCK, FOR ALL APPLIANCES, SO YOU CAN'T GO WRONG BY BUYING YOUR APPLIANCE FROM US

EXTRA SPECIAL BUY!

KINGSDOWN BEDDING

MISMATCHED
COLORS

TWIN
SIZE

\$79⁸⁸

FULL
SIZE

\$89⁸⁸



MINING EQUIPMENT

USED, REBUILT AND NEW FOR SALE OR LEASE. PURCHASE. ONE PIECE OF EQUIPMENT OR COMPLETE PACKAGE. OVER 100 MILLION DOLLARS OF EQUIPMENT AVAILABLE. ALL TYPES OF FINANCING AVAILABLE. ASK ABOUT THE U.S. GOVERNMENT LOAN GUARANTEED PROGRAMS.

ATTENTION, COAL OPERATORS, BANKERS AND FINANCE COMPANIES: WE ALSO SELL EQUIPMENT ON CONSIGNMENT.

COAL—SPOT or CONTRACT

• BUYING • SELLING • LEASING • MINING

WORLDWIDE MINING EQUIPMENT, Inc.
WORLDWIDE LEASING, Inc.
WORLDWIDE ENERGY, Inc.

COL. MONTGOMERY, President
Call anytime—(606) 886-8500 or 886-9675.
Suite 200 • U.S. Post Office Building
Prestonsburg, Ky. 41653

FOR THE SAKE OF AMERICA, SUPPORT COAL!

DEPENDABLE USED CARS

AT OL' DON JACOBS FORD-LINCOLN-MERCURY-HONDA

★★★ NEW DEMOS ★★★

1981 HONDA ACCORD LX Five-speed, air, power steering, AM-FM stereo cassette. Many extras.

1980 FAIRMONT FUTURA Power steering, power brakes, auto, air-conditioning, AM-FM, cassette.

1980 COURIER PICKUP 5-speed transmission

★★★ LATE-MODEL USED CARS ★★★

1980 HONDA STATION WAGON Automatic transmission, AM-FM stereo. New radial tires.

1980 FORD THUNDERBIRD Fully equipped.

1980 MERCURY HATCHBACK CAPRI Automatic, power steering, power brakes, rally sport package, cruise control, AM-FM tape, one owner.

1979 MUSTANG Automatic, sunroof, AM-FM stereo. Low mileage.

1979 MALIBU CLASSIC 4-DOOR Power steering, power brakes, air, AM-FM, cruise-control, 16,000 miles.

1979 MUSTANG HATCHBACK Auto, power steering, power brakes, AM-FM stereo.

1979 PINTO RUNABOUT Power steering, power brakes, air-conditioning, AM-FM 8-track, automatic, wire wheel covers.

1979 PINTO 4-speed, sport wheels, low mileage.

1978 COUGAR XR-7 Leather interior, AM-FM 8-track, rear window defroster, wire wheel covers. Great condition!

1978 FAIRMONT 2-DOOR Good transportation. 6-cylinder, automatic, power steering, power brakes.

1978 DODGE MAGNUM Cruise control, tilt wheel, p.s., p.b., stereo 8-track, extra clean car.

1978 THUNDERBIRD Many extras.

1977 VEGA WAGON Automatic, low mileage. Sharp car.

1977 FORD MUSTANG One owner, PS, PB. Very sharp car.

1977 MONTE CARLO

1976 NOVA 2-DOOR Automatic transmission, 6-cylinder, power steering, power brakes. Good condition.

1976 CORDOBA Sharp car! Power windows, cruise control, tilt wheel.

1976 FORD MUSTANG GHIA Power steering, power brakes, auto, A/C, AM-FM tape.

1976 MALIBU CLASSIC 4-DOOR Full power.

1975 MERCURY GRAND MARQUIS 4-door, loaded.

1975 PONTIAC BONNEVILLE PS, PB, auto, A/C, low mileage. Great looking car.

1975 VOLKSWAGON SUPERBEETLE Good economy car. Sunroof.

★ DEPENDABLE USED TRUCKS & 4-WHEEL DRIVES ★

1980 TOYOTA 3/4-TON PICKUP With tool bed. Clean truck.

1979 COURIER Five-speed transmission, AM-FM 8-track, Midas Touch pkg.

1978 CHEVROLET BLAZER 4x4 Air-conditioned, automatic, AM-FM 8-track.

1978 F-250 4x4 Four-speed, strong running. Good condition.

1978 FORD F-150 Flareside, 4x4, stereo, low mileage.

1978 FORD F-100 Topper, auto., power steering, power brakes.

1978 FORD BRONCO Tilt wheel, auto., PS, PB, AM-FM stereo 8-track, factory CB, great condition.

1977 FORD COURIER 5-speed; air, roll bar, low mileage, front brush bar.

1977 F-100 PICKUP Nice truck.

1977 FORD F-100 One owner.

1977 CHEVROLET C10

1976 CJ5 Automatic transmission, low mileage. Priced to sell.

1975 F-250 4x4 4-speed transmission. Great running condition.

WORK CARS FOR \$1500 AND UNDER!

1974 SUBARU Front-wheel drive. Economy car.
1973 MALIBU ★ 1975 BUICK LIMITED
1969 MONTEGO ★ 1971 PONTIAC GRANDVILLE
1975 C-10 PICKUP ★ 1972 F-250 FLAT BED

FISHERMAN'S SPECIAL

1979 TERRY BASSBOAT WITH 1976 55 HP JOHNSON AND TRAILER. EXCELLENT SHAPE.

• DAILY HOURS: 8 TO 8, MONDAY THRU SATURDAY •

OL' DON JACOBS FORD-LINCOLN-MERCURY-HONDA

Lancer-Water Gap Road—Prestonsburg, Ky. • 874-2133

Age and Entry Requirements For Kindergarten, First Grade

By PETE GRIGSBY, JR.
Supt., of Floyd County Schools

The 1980 General Assembly revised the Kindergarten and First Grade entrance law by amending KRS 158:30. On April 15, 1980, the State Board for Elementary and Secondary Education, in an official meeting, amended 704 KAR 5:050 regarding Public School Programs. This regulation defined and prescribes the criteria for Kindergarten programs in the common schools and establishes the entrance age of pupils enrolling in a Kindergarten program.

Section 4 of the regulation was amended to permit any child who is five years of age, or who may become five years of age by October 1, 1980, and any year thereafter to enroll in a public school kindergarten. This section also specifies that any child who has attended nursery school and will be five years of age on or before December 31, 1980 shall be eligible for enrollment in a public kindergarten program in the 1980-81 school year and in the first grade during the 1981-82 school year.

Therefore, according to the above regulations, any child who may become five years of age on or before October 1, 1981 shall be eligible for enrollment in a public school kindergarten. Parents must submit proper age verification and immunization records of the child to the local elementary school principal prior to the actual enrollment in the Kindergarten Program. Kindergarten is not mandatory and is not a prerequisite for first grade admittance if other requirements are met.

Also, according to the amended regulations, any child who will be six years of age on or before October 1, 1981 must attend either a private or public school. Parents must submit the child's age verification and immunization records to the local elementary school principal upon enrollment of the child.

The only exception to the October 1, age regulation regards those children who attended nursery school in 1979-80, kindergarten private or public school. Parents must submit the child's age verification and immunization records to the local elementary school principal upon enrollment of the child.

The only exception to the October 1, age regulation regards those children who attended nursery school in 1979-80, kindergarten (private or public) in 1980-81 and will be six years of age on or before December 31, 1981. These children are eligible for enrollment in the first grade for the 1981-82 school year.

The exceptions in KRS 158:030 to the age of entry are only for a two year transition period and, barring amendment of the statute by the 1982 General Assembly, there will be no exceptions after the 1981-82 school year.

Students in grades 1 through 12 are to report to their respective schools on Monday, August 17.

Kindergarten students are to report to their respective schools on Wednesday, August 19.

Alcohol, Drug Unit Adds Staff member

The McDowell Appalachian Regional Hospital's C. P. I. unit, a program for the treatment of persons with chemical dependency problems, has added Glenda Lawson to its staff.

Miss Lawson is a graduate of Pikeville College with a B.S. degree in psychology. She earlier was alcohol outreach coordinator at the Mountain Comprehensive Care Center here and has worked with local schools, churches and community groups. She also helped establish the McDowell drug awareness group in her home town and assisted in coordinating a chemical dependency workshop for the five-county area from which a regional action committee has been established.

The CPI unit offers assessment and evaluation, detoxification upon entering treatment, group and family counseling, A.A. and ALANON involvement and after-care.

Alice Lloyd Students Entertain Children Here

The children and staff of the Floyd County Developmental Child Care Center, Prestonsburg, were entertained by the Alice Lloyd College Appalachian Summer Theatre, Tuesday, July 21. Everyone enjoyed the Jack Tales and other stories directed by Glenda Johnson, and presented by Debbie Blair, Allison Jacobs, Rosalyn Johnson, Cindy Manuel, Terry Manuel, Tim Parker, Mark Rowe, Kevin Patrick, and Rhonda Slone.

JOE D.
WEDDINGTON
REAL ESTATE

886-9411

21 UNITS, excellent location, good price, low rate owner financing with substantial cash down. CD099.

MAJOR new apartment complex, desirable location, excellent financing. CD086.

31 ACRES Zoned B-3, app. \$100,000 per acre, might divide. CD074.

11.677 ACRES zoned R-1T with all utilities on site, previously approved for 148 townhouses. CD094.

Several large apartment complexes available with excellent financing.

AARO Realty Corporation

Christine B. Hall,
Real Estate Broker
(606) 233-3758

11-pd

MANAGER WANTED

Ladies popular price apparel shop located in Pikeville. Excellent opportunity. Experience not required.

Call Mr. Gentry,
Phone 432-8888, 10 till 6;
after 6, 886-8529.

REGISTERED NURSES

Positions Available

HIGHLANDS REGIONAL MEDICAL CENTER

on U.S. 23
between Prestonsburg and Paintsville

Phone 606-886-8511 (Ext. 558)

An equal opportunity employer

LICENSED PRACTICAL NURSES

Positions Available

HIGHLANDS REGIONAL MEDICAL CENTER

on U.S. 23
between Prestonsburg and Paintsville

Phone 606-886-8511 (Ext. 558)

An equal opportunity employer

TOP VALUE

ARGO SLICED PEACHES
No. 2 1/2 Can **69c**

SUPERIOR SPECIAL!

STARKIST CHUNK LITE TUNA
6 1/2-Oz. Can **99c**
Limit 1 w/coupon & \$10 order

SUPERIOR SPECIAL!

U.S. Choice ROUND STEAK
\$1.99 Lb.

TOP VALUE

PRICES IN EFFECT AUG. 13 THRU AUG. 16
WE RESERVE THE RIGHT TO LIMIT QUANTITIES

LAY'S 4-8 LB. AVG. SMOKED PICNICS Lb. **89c**

ARMOUR VERIBEST CENTERCUT LOIN CHOPS Lb. **\$1.89**

ARMOUR VERIBEST SIRLOIN PORK CHOPS Lb. **\$1.99**

SELECTO REG. OR THICK BACON 1-Lb. Pkg. **\$1.39**

U.S. CHOICE CUBE STEAK **\$2.59** Lb.



GOLDEN CORN PLATTER **\$1.09** Lb.

ARMOUR BOLOGNA 1-Lb. Bag **\$1.59**

ARMOUR'S 12-OZ. WIENERS **\$1.09**

FRESH, LEAN GROUND BEEF Lb. **\$1.29**

COUPON

STARKIST CHUNK LITE TUNA 6 1/2-Oz. Can **99c**
Limit 1 W/Coupon & \$10 Order. Valid at Superior Market Thurs., Aug. 13 thru Sun., Aug. 16.

COUPON

CHARMIN TISSUE 4-Roll Pkg. **89c**
Limit 1 W/Coupon & \$10 Order. Valid at Superior Market Thurs., Aug. 13 thru Sun., Aug. 16.

COUPON

PILLSBURY CAKE MIXES **69c**
Limit 2 W/Coupon & \$10 Order. Valid at Superior Market Thurs., Aug. 13 thru Sun., Aug. 16.

YELLOW ONIONS 3-Lb. Bag **\$1.19**

HY-TOP CREAM STYLE OR WHOLE KERNEL CORN 17-OZ. CANS **2/89c**

SMUCKER'S GRAPE JAM OR JELLY 32 OZ. **\$1.29**

ARGO PEAS 16-Oz. Cans **3/\$1.19**

HEINZ 16-OZ. BAR-B-Q SAUCE **79c**

HY-TOP 10-LBS. CHARCOAL BRIQUETTES **\$1.69**

GLAD 10-CT. TRASH BAGS **\$1.49**

CELERY **59c** JUMBO STALK

NEW YAMS Lb. **49c**

NECTARINES Lb. **49c**

RED PLUMS Lb. **49c**

No. 1 WHITE POTATOES 10-Lb. Bag **\$1.59**

WISK LIQUID DETERGENT 32-Oz. Btl. **\$1.69**

LUX 22-OZ. DISH LIQUID **\$1.09**

HY-TOP 1/2-GAL. ICE CREAM **\$1.39**

CHEF BOY-AR-DEE PIZZA Family Size **\$1.29**

SHEDD'S 1-LB. SPREAD Qtrs. **39c**

KRAFT 12-OZ. PKG. CHEESE SINGLES **\$1.49**

VAN CAMP'S 16-OZ. PORK & BEANS **3/\$1.19**

REYNOLD'S WRAP 25-Sq. Ft. **53c**

12-OZ. CAN SPAM **\$1.39**

BUSH'S HOMINY **3/\$1**

DELMONICO 7-Oz. Boxes MACARONI **4/\$1**

JUST RITE 10 1/2-OZ. CANS HOT DOG CHILI **2/79c**

JUST FOR YOU!

THE CORONET SIGNATURE COLLECTION LAY-A-WAY CHINA PROGRAM, BEGINNING NOW! COME IN AND PICK UP YOUR SAVER'S CARD, TODAY. OUR CLERKS WILL BE GLAD TO EXPLAIN THE DETAILS.

• THIS WEEK'S SPECIALS (GOOD THRU AUGUST 16):
SALAD PLATE \$2.49 • CREAMER \$4.99



S

HAMILTON'S SUPERIOR FOOD MARKET

LOCATED ON JONES FORK BETWEEN LACKEY AND MOUSIE • PHONE 946-2559

New Hours: 8 a.m.-8 p.m. Mon.-Sat.; 10 a.m.-7 p.m. Sun.

S

Welcome

to
JESSICA
and
REUBEN

from
"NANNIE"

To Wed August 29



Mrs. Marjorie England Rudder, of Martin, Ky., announces the engagement and forthcoming marriage of her daughter, Evelyn Denise, to Mr. Coley Martin, Jr., son of Mrs. Evelyn Martin of Ligonier, Ind., formerly of Garrett, and the late Coley Martin, Sr.

Miss England is a 1972 graduate of Martin High School and a 1975 graduate of Mayo State Vocational School Department of Nursing. She is presently employed at Our Lady of the Way Hospital as an LPN in the operating room.

Mr. Martin is a 1976 graduate of Allen Central High School and a 1978 graduate of Prestonsburg Community College. He attended University of Ky. and since then has been employed by the Floyd County Board of Education.

The wedding will be solemnized August 29, at 2 p.m. at First Baptist Church, Martin Ky. The gracious custom of open church will be observed.

D&J TROPHY & GIFT SHOP

At Dinwood (Between the Twin Bridges)
MARTIN, KY.

WE OFFER TROPHIES IN ALL SIZES AND PRICE RANGES.

FREE ENGRAVING

285-9335
285-3122

THIS WEEK'S RATE:

15.37%
AUG. 11-AUG.17.

26 WEEKS/182 DAYS
MONEY MARKET
CERTIFICATES

Substantial Penalty for Early Withdrawal

**FIRST
COMMONWEALTH
BANK**

886-2321
PRESTONSBURG
MARTIN
BETSY LAYNE



To the Voters of District Two:

At the request of many of my friends and neighbors and due to the overwhelming response of the voters in the May Primary that were against the present magistrate, I would like to have the people of District Two's support as a "write in" in the November election.

BIRCHELL DUFF

(Pol. adv. pd. by candidate)

11. pd.

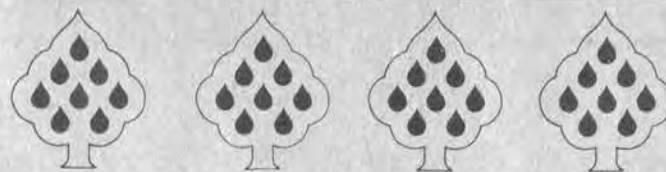

Blood, it doesn't grow on trees.
Help fill the need by donating blood.

Central Kentucky Blood Center
Prestonsburg Station/Tel. (606) 886-1557

RON'S BARGAIN BARN

MTN. PKWY., PRESTONSBURG, KY • PH: 886-1551

**—YOU HAUL AND SAVE—
BACK-TO-SCHOOL SPECIALS!**

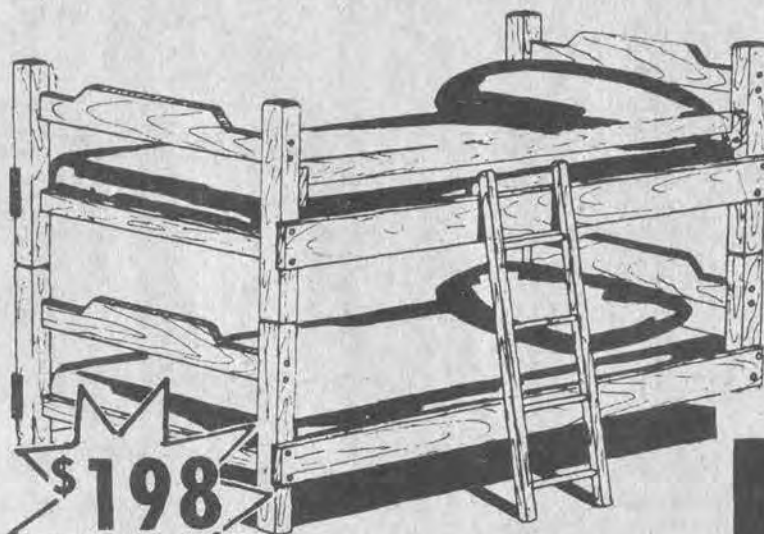

\$198

HEAVY-DUTY BUNK BEDS

SAVE

UP TO

\$100⁰⁰

ON ALL 3-PC.
LIVING ROOM
TABLE GROUPS

**FREE
QUALITY STAMPS**

FURNITURE THAT IS AS TOUGH AS YOUR KID!

**SOFA, CHAIR
& ROCKER**

ALL 3 PIECES
BARGAIN PRICED

\$399⁸⁸



**KROEHLER
RECLINERS
\$50 OFF**

**INNOVATIVE REAL
ESTATE FIRM WITH
OVER \$3 MILLION
IN LISTINGS**



**LIST WITH US—
WE CAN
SELL IT!**



HAROLD

Pinhook Subdivision. 2,270-sq. ft. bi-level. Stone chimney, Buck stove, 3 bedrooms, 2½ baths, family room and recreation room in lower level, ready for your decorative touch. Rustic cedar and stone exterior, large deck at rear. Scenic woodland location. OUR BEST BUY UNDER FLOYD COUNTY BONDING AT \$87,500.



LITTLE PAINT

3 bedrooms, carport, kitchen, 1 bath, living room, fully carpeted. READY FOR YOU TO MOVE IN AT \$57,500.



MEADOWS BRANCH

3 bedrooms, 2 baths, 100x100-ft. lot, heat pump, carport, complete kitchen, washer and dryer. QUALIFIES FOR COUNTY BONDING—YOURS FOR \$57,500.



HAROLD

Convenient to Pikeville or Prestonsburg. Two to choose from. 2 bedrooms, 1½ baths, heat pump, complete appliances including washer and dryer. Deck and privacy fence in rear. Beautiful mountain-top view. Out of flood plain. YOURS IF YOU HURRY, UNDER FLOYD COUNTY BONDING, AT \$44,500 EACH.



HAROLD

Close to Pikeville or Prestonsburg, on U.S. 23. High and dry. 3 bedrooms, 2 baths, fireplace, heat pump, kitchen complete, French doors. UNBELIEVABLE IN PINHOOK SUBDIVISION AT \$57,500.

—A PERSONAL MESSAGE—

The above houses are the only ones Benchmark Realty has left that qualify for County Bonding's low interest rate. If you apply now, you will not miss your last opportunity to buy under County Bonding.

COUNTY BONDING IS ALMOST GONE--IT'S TOO LATE TO BUILD, BUT YOU CAN STILL BUY ONE OF THESE HOUSES. CALL US NOW-886-9100.

RON LAWSON

Tiny Summer Queen



Four year old Kelly Lee Bates won the title of Tiny Miss Pike County Summer Queen at the pageant held May 15 at the G. F. Johnson Elementary School at Virgie. She also won first prize in the sportswear competition. She took home with her two trophies.

She is the youngest member of the Wheelwright Little Majorettes and has performed at local high school ballgames and in parades. Her parents are Bud, and Dora Bates, of Bevinsville.

Farmers, Gardeners Fight Insects Pests With Germ Warfare

Insects can be real pests. They bite and sting us, often passing on serious diseases, destroy our crops, and as California's Mediterranean fruit fly epidemic demonstrates, they can threaten an entire state's economy. But according to the current issue of Ranger Rick's Nature Magazine, farmers and gardeners are fighting back without using harmful pesticides by "trying to give diseases to insects."

Many growers use a sort of "germ warfare" to rid their crops and gardens of harmful insects. Their weapons are various micro-organisms such as bacteria, viruses, protozoa, and fungi. The environmental advantage to these micro-organisms is that they are "species specific," meaning they do their dirty work on only one insect species. Unlike pesticides, they don't wipe out all the bugs in their path, some of which may be beneficial to the gardener.

The National Wildlife Federation monthly publication for young people notes that a strain of bacteria called milky spore disease is often used to kill Japanese beetles, a common garden pest. Cotton growers also use germ warfare to fight what is probably the most commercially damaging insect, the cotton bollworm. The insects' larvae are buried deep inside the cotton boll, where pesticides can't reach. So nematodes, tiny wormlike organisms usually regarded as pests themselves, are applied to the cotton crop. Carrying with them a bacteria that kills the bollworm larvae, the nematodes consume the dead embryo, leaving the plant intact. Certain bacteria-carrying nematodes are also responsible for leveling such insects as corn borers, cabbageworm larvae, and tobacco budworm larvae.

Unfortunately, some strains of micro-organisms can harm beneficial insects, for as Ranger Rick points out, "just like people, insects can be infected with different kinds of bacteria, viruses, and fungi." While we don't usually notice a bug "with a bug," the honeybee can be struck by two serious diseases feared by beekeepers.

"One of the worst diseases bee larvae can get is called foulbrood," says Ranger Rick. The disease is caused by a type of bacterium which kills the honeybee larvae, leaving behind a bad-smelling hive. No cure has been found.

PUBLIC NOTICE

The tax rate for the city of Wheelwright is hereby set at 40c per \$100 valuation

TOMMY ENGLE
Mayor

8-12-2t

NOTICE OF PUBLIC SALE

PLEASE TAKE NOTICE that by virtue of a default by Proctor Wayne and Debra Pennington (hereinafter called "Debtor") under the terms of a conditional sale contract note dated February 4, 1980 the undersigned holder of the aforesaid conditional sale contract note and the indebtedness represented thereby will sell at public auction on the terms set forth below at the premises of Machinery, Inc., US Route 23, Allen, Kentucky, 41601 on the 14th day of August 1981 at 2:00 p.m. Eastern Time all of our right, title and interest in and to the following described property to wit:

One (1) Case Model 1450 Dozer Tractor, S 1519760.

The seller requires a minimum down payment of 25% in either cash, certified or cashiers check with the balance due within 24 hours.

The undersigned reserves the right to bid at sale.

Dated this 4th day of August 1981.

CREDIT ALLIANCE CORPORATION
2261 Perimeter Park
Atlanta, Georgia 30341

By ROBERT W. LANE
Account Administrator

VELOCITY MARKET

4 LOCATIONS!

• PIKEVILLE • ZEBULON

• BETSY LAYNE • ELKHORN CITY

OPEN 7 DAYS A WEEK

8 A.M. TO 11 P.M.

ARMOUR'S REGULAR HOT DOGS

12-Oz. Pkg. **89¢**

CHICKEN BREASTS

\$1.09

Lb.

WAGNER'S 32-OZ. ORANGE DRINK 2/\$1

ARGO PEAS 303 Cans 3/\$1

GLAD 10-CT. TRASH BAGS \$1.09

ARMOUR'S 12-OZ. TREET \$1.09

SUGAR

5-Lb. Bag **\$1.49**

CLOROX

79¢

GALLON

BOUNTY TOWELS

69¢

Jumbo Roll

CANTALOUPE

99¢

EA.

HEAD LETTUCE

59¢

EA.

RITZ CRACKERS 1-Lb. Box **99¢**

KRAFT PARKAY QUARTERS 1-Lb. Pkg. **2/\$1**

LUCK'S PINTO BEANS 303 Cans **2/89¢**

DUNCAN HINES ASST'D FLAVORS CAKE MIX 18.5 OZ. BOX **79¢**

TIDE 84-OZ. BOX **\$2.89**

DIXIELAND ICE CREAM HALF GALLON **\$1.19**

KRAFT 32-OZ. MAYONNAISE **\$1.49**

KRAFT AMERICAN CHEESE SINGLES 12-Oz. Pkg. **\$1.29**

VELOCITY MARKET

PIKEVILLE - ZEBULON - BETSY LAYNE • OPEN 7 DAYS A WEEK • 8 A.M. TO 11 P.M.

Unfortunatly, some strains of micro-organisms can harm beneficial insects, for as Ranger Rick points out, "just like people, insects can be infected with different kinds of bacteria, viruses, and fungi." While we don't usually notice a bug "with a bug," the honeybee can be struck by two serious diseases feared by beekeepers.

The tax rate for the city of Wheelwright is hereby set at 40c per \$100 valuation

TOMMY ENGLE
Mayor

8-12-2t

NOTICE OF PUBLIC SALE

PLEASE TAKE NOTICE that by virtue of a default by Proctor Wayne and Debra Pennington (hereinafter called "Debtor") under the terms of a conditional sale contract note dated February 4, 1980 the undersigned holder of the aforesaid conditional sale contract note and the indebtedness represented thereby will sell at public auction on the terms set forth below at the premises of Machinery, Inc., US Route 23, Allen, Kentucky, 41601 on the 14th day of August 1981 at 2:00 p.m. Eastern Time all of our right, title and interest in and to the following described property to wit:

One (1) Case Model 1450 Dozer Tractor, S 1519760.

The seller requires a minimum down payment of 25% in either cash, certified or cashiers check with the balance due within 24 hours.

The undersigned reserves the right to bid at sale.

Dated this 4th day of August 1981.

CREDIT ALLIANCE CORPORATION
2261 Perimeter Park
Atlanta, Georgia 30341

By ROBERT W. LANE
Account Administrator

EXTRA LEAN GROUND BEEF	\$1.39
BONELESS TOP ROUND STEAK CUBE STEAK	\$2.69
FISCHER'S 1-LB. PKG. BOLOGNA	\$1.49
HOLLYWOOD STYLE PORK RIBS	\$1.19
FISCHER'S 3-LB. CANNED HAM	\$5.99

RITZ CRACKERS 1-Lb. Box	99¢	DIXIELAND ICE CREAM HALF GALLON	\$1.19
KRAFT PARKAY QUARTERS 1-Lb. Pkg.	2/\$1	KRAFT 32-OZ. MAYONNAISE	\$1.49
LUCK'S PINTO BEANS 303 Cans	2/89¢	KRAFT AMERICAN CHEESE SINGLES 12-Oz. Pkg.	\$1.29

VELOCITY MARKET

PIKEVILLE - ZEBULON - BETSY LAYNE • OPEN 7 DAYS A WEEK • 8 A.M. TO 11 P.M.

CHECK OUR STORE MARQUEE FOR DAILY FOOD SPECIALS!

FLO'S YELLOW ROSE

•FLORAL & GIFT SHOP•

Located at Ball Branch at Mousie

Where Your Thoughts and Feelings Are Expressed by Flowers For Any Occasion.

COME IN AND SEE OUR SELECTION.

Phone 946-2228 or 946-2249, Day or Night

OWNED AND OPERATED BY BETTY FLO SMITH



Joins Rev. Tackett In Revival at Lancer



Geraldine Conway, who began her evangelistic ministry in 1948 at the First United Methodist Church here, will be participating with the Rev. Jay Tackett in a tent revival being held at the intersection of Lake road and KY 1428 at Lancer, she announced this week.

From a tent meeting which she held here later the Community United Methodist Church was built. Mrs. Conway, who is widely known as evangelist, author and radio and television personality, heads the non-profit religious corporation, Geraldine Conway & Associates, Inc., of Columbus, Ohio.

She has conducted revivals in the area surrounding Prestonsburg where she has many relatives, and in Paintsville, Salyersville, West Liberty, Louisa and other area towns.

"I know of the Rev. Tackett's work in Columbus, Ohio and am pleased to be a part of this team," she said here Monday.

"Our goal in this meeting," she added, "is to be used of God to meet individual and community needs and be a channel of blessing to people of all churches, faiths and those of no faith."

IN LEXINGTON

Mr. and Mrs. Gorman Collins, Jr. spent the past weekend in Lexington.

NAMES OMITTED

Names inadvertently omitted from the J.W. Hall reunion held at Cave Run Lake on July 4 were Charles Howell and Thurman Mitchell, of Grethel.

SUMMERTIME USED CAR SPECIALS

1981 PHOENIX 4-DOOR	\$7,995
1980 AMC SPIRIT 2-DOOR	\$4,950
1978 OLDSMOBILE CUTLASS DIESEL	\$6,890
1979 LINCOLN COLLECTOR'S SERIES 4 DR.	\$11,500
1979 LINCOLN MARK V 2-DOOR	\$10,900
1980 JEEP RENEGADE CJ-5	\$7,560
1979 GMC PICKUP	\$5,950
1979 PLYMOUTH VOLARE 2-DOOR	\$4,950
1978 FORD LTD 4-DOOR	\$3,577
1974 CHRYSLER WAGON	\$956
1974 MERCURY MONTEGO MX	\$488



KEN ISAACS

PONTIAC-CADILLAC-OLDSMOBILE-JEEP, INC.
PHONE 886-3811 430 SO. LAKE DR., PRESTONSBURG

SALESMEN:
CHESTER PACK • DELMAR BALDRIDGE • VIRGIL SLONE • BOB LAWSON

FOUR-WHEEL DRIVE LOT
OSCAR RICE, MANAGER • PHONE 886-9191

Sears Keep cool with these High-Efficiency air conditioners

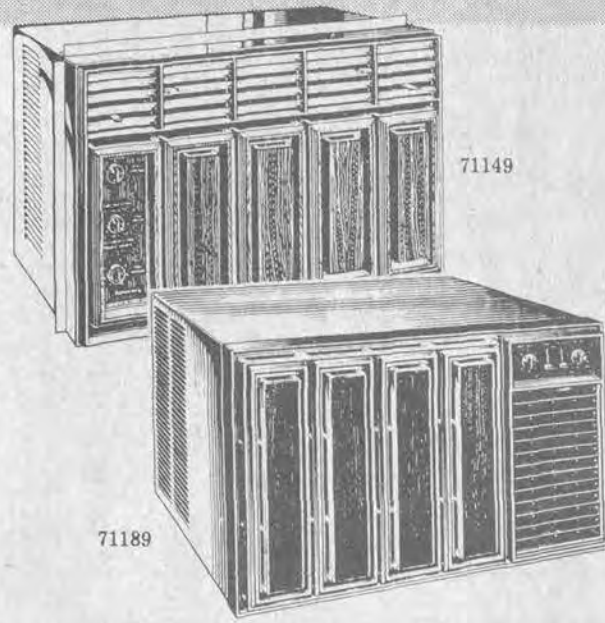

CLOSEOUT. 14,000 BTU model cools up to 3 rooms, installs easily, 120 V. **\$444⁹⁵**

CLOSEOUT. 18,000 BTU model cools up to 4 rooms, 220 V. **\$459⁹⁵**

• Shipping, installation extra • Ask about Sears credit plans • Prices are catalog prices • Now on sale in our "R" catalog supplement

Each of these advertised items is readily available for sale as advertised



Satisfaction Guaranteed or Your Money Back
North Lake Drive
Prestonsburg
9-5:30, Mon.-Sat.
SEARS, ROEBUCK AND CO.

KEY COURT ST., PRESTONSBURG

BEN FRANKLIN® Back-to-School sale!

FREE! Combination Ruler/Bookmark to each boy and girl with school needs purchase!

ITEM of the MONTH!

6 Pr. Package Over-the-Calf Tube Socks

Stock up now on comfortable cotton/stretch nylon tube socks. White with assorted stripes! Great for sport!

Boy's Sizes **3⁹⁹** pkg.
Men's Sizes **4⁹⁹** pkg.

Trapper Ensemble

An ideal way to get organized for school choose Trapper Portfolio, Notebook and Keeper. Great for taking notes and filing important papers.

9 1/2 x 12-in. Portfolio **27^c**
10 1/2 x 8-in. Notebook **1³³**
11 x 8 1/2-in. Keeper **3³³**

Pkg. of 12 Black Lead Pencils

No. 2 pencils for home, office or school. Stock up now!

Choice **78^c** pack

NATURALS
12 Pencils
For general use No. 2 lead. Non-toxic finish. **Faber-Castell**

BUY TWO GET ONE FREE

Berol SuperFlash

PAPER MATE WRITE BRO!

TWIN PACK

Berol Pens—Card of 3

A super buy—includes 1 each of Spree, Roller pen, Fine Line and Ultra Fine markers.

99^c cd.

Papermate Twin Pack

Great for school. Medium point stick pens, blue or black ink.

37^c pack

Pencil Case

Handy 10-in. plastic case 1 1/2-in. diam. Color choice.

Our Low Price **99^c**

Onward 150-Sheet Filler Paper or 100-Count Theme Books

Choice **67^c**

Box of 24 Crayola Crayons

Be creative with a box of 24 crayons.

63^c box

Men's, Boy's Nylon Joggers

Super Value! Nylon joggers with genuine leather trim and suede heel and toe. Super traction soles. Blue only.

9⁹⁷ pair

The Organizer

Our Low Price **3³³** each

Big 8x10 1/2-in. organizer with pad, clip pockets and pencil holder. Buy now and save!

HER FAMILY REUNION

The Wright family, of which Mrs. William Dingus, of Prestonsburg, is a member, held its reunion at the Breaks of the Mountains, August 1, with 51 members in attendance. Enjoying the event were Mr. and Mrs. William Dingus, of Prestonsburg; Mr. and Mrs. Joe Wright, of Dayton, Ohio; Mr. and Mrs. Victor Wright, and children, of Charleston, S.C.; Mr. and Mrs. Stephen Carr, and children, and Mr. and Mrs. Romley Greer, of Wayne, Mich.; Mr. and Mrs. Charles Haley, of Inster, Mich.; Mr. and Mrs. F.M. Greer, of Belleville, Mich.; Mr. and Mrs. James Wheeler, of Paintsville; Mrs. Cressie Cornette, of Pikeville; Mrs. Edd Burke and family, and Mr. and Mrs. John Wright, all of Myra, and Mr. and Mrs. Vernon Gentry, and children, of Tipp City, Ohio.

**PUBLIC NOTICE
FLOYD COUNTY SOLID WASTE
SENIOR CITIZENS PROGRAM**

The Floyd County Solid Waste Program is now offering special rates to all senior citizens. Any person over the age of 65 and head of household qualifies for these rates. Please come in and show proof of age and Social Security Number. IF INTERESTED IN OUR PROGRAM.

8-12-21

**PUBLIC NOTICE
FLOYD COUNTY
SOLID WASTE, INC.
ROUTE CHANGES**

JACKS CREEK AREA will be picked up on Wednesday afternoon instead of Monday. FROG TOWN, HITE RD. AND OLD SALISBURY will be picked up on Wednesday instead of Monday. ARKANSAS CREEK AND CLIFF AREA will be picked up on Wednesday instead of Thursday. SPURLOCK CREEK ON LEFT BEAVER will be picked up on Friday instead of Monday.

8-12-21

**Subscription
Rates Per Year**

In Floyd County, \$8.00
Elsewhere in Kentucky, \$10
Outside Kentucky, \$12.50

Please note expiration date opposite your name on wrapper or on your copy of The Times. Because of increased mailing costs, notices of subscription expiration are no longer mailed to subscribers.

**SCHOLARSHIPS OFFERED
BY PRINCIPALS' ASSN.**

More than 200 college scholarships, ranging from \$500 to \$10,000 each, will be awarded this fall to high school seniors across the United States in the Century III Leaders program.

Applications, which must be filed by October 16, 1981, are available through local school principal's offices. The scholarship awards will total more than \$200,000.

Sponsored by the National Association of Secondary School Principals, which represents more than 35,000 secondary school administrators, the Century III Leaders program seeks to stimulate creative thinking among those young people who will be solving the problems of tomorrow.

The scholarship selection process begins at the local high school level. There, students are judged on their leadership abilities, community involvement and awareness of current events.

Advancing to the state level, each school winner then prepares a brief projection which outlines not only a particular need or challenge America is likely to face in its third Century but also how that problem should be solved. In each state (plus the District of Columbia) two finalists are awarded \$1,500 scholarships and two alternates are given \$500 scholarships.

These 102 finalists receive all-expense-paid trips to Colonial Williamsburg, Virginia, to attend the national Century III Leaders Alumni Program. In addition to receiving a newsletter, alumni may apply for grants of up to \$5,000 (beginning in their senior year of college) for post-graduate study or to support research in a public service agency.

Funding for the Century III Leaders program is provided by Shell Oil Company, which has supported the program since 1976 when it was called "Bicentennial Seniors." The Century III Leaders program is an outgrowth of that project.

Additional information is available by writing: Century III Leaders, Box 1262, Arlington, VA 22210

Veterans' Information

Bill Kilburn, a representative of the Kentucky Center for Veterans' Affairs will be in prestonsburg the first and third Friday's of each month, beginning Friday, Aug. 7, to assist veterans, their families, dependents, or beneficiaries in the presentation, proof and establishment of all claims, privileges, rights and other benefits which they may have under federal, state, or local laws.

The office will be located in the Prestonsburg National Guard Armory, US 23 north. Office hours will be from 2 to 4 p.m.

Gearheart-Spurlock To Wed



Miss Margie Gearheart, of Langley, daughter of Mr. Ellis Gearheart and the late Minnie Gearheart, of Hueysville, announces the engagement and forthcoming marriage to Mr. Kenneth R. Spurlock, son of Rebecca Spurlock and the late Hatler Spurlock, of Martin.

The couple will exchange wedding vows on Saturday, August 29 at the Maytown First Baptist Church.

The gracious custom of open church will be observed.

**ANNOUNCING
TOMMY'S
AUTO REPAIR**

IS NOW FEATURING



LIFETIME
GUARANTEE

MUFFLERS &
TAILPIPES

PRODUCTS

HIGHWAY JUNCTION 7 & 80
LACKEY, KY

Mufflers & Tailpipes

We ALWAYS have the right exhaust system
in stock for IMMEDIATE installation.

Telephone quotations cheerfully given.

Come to our Grand Opening for a really great buy! You can expect long quiet life and superior performance from this Lifetime Guaranteed muffler and tailpipe — a rust resistant coating, heavy metal thickness, expert installation and guaranteed satisfaction give you top quality of a budget price. Come in and be convinced all installations are guaranteed in writing.

CALL: 358-9278

**SAVINGS
MEASURE UP HERE!**

FRYERS 53 ^c Lb.	ARMOUR 12-OZ. CAN TREET \$1 19
SILVER MIST SELF-RISING FLOUR 25-LB. BAG \$4 99	OSAGE No. 2 1/2 Cans PEACHES 2/\$1 29
BUSH'S 300 CANS HOMINY 3/\$1	ARMOUR'S 5-OZ. VIENNA SAUSAGE 2/89 ^c
DUNCAN HINES ASST'D FLAVORS CAKE MIXES 18 1/2-Oz. Box 89 ^c	MARTHA WHITE 7 1/2-OZ. MACARONI & CHEESE DINNERS 3/\$1
COKE & PEPSI 8-Pak 16-Oz. \$1 69 PLUS DEPOSIT	PEAK BRAND PINTO \$1 34 9 BEANS 25-LBS.
ROSE 25-LBS. CHUNK STYLE DOG FOOD \$3 99	FISCHER'S LARD 25-Lb. Pail \$9 98
MAXWELL HOUSE 3-LB. CAN COFFEE \$5 99	5-LBS. SUGAR \$1 49
LUCK'S 17-OZ. PINTO 2/89 ^c BEANS	ARGO PEAS 303 CANS 3/\$1

JOE D. WEDDINGTON
REAL ESTATE



Prestonsburg, 886-9411 • Pikeville, 432-4721 REALTO

WAYLAND—2-bedroom frame home with outside building that could be converted into an apartment. Enough acreage to provide additional home sites. Owner will help with the financing. \$38,500.

S. PRESTONSBURG—3-bdroom brick home with built-in kitchen, 1 1/2 ceramic baths, large utility room, fireplace, central heat and air. Attached garage with lots of work area. Well-landscaped corner lot with fruit trees and chain link fence. Priced for a QUICK sale.

PRESTONSBURG, LAKE RD. — Offers now being accepted on this modest 2-bedroom home. Just a few repairs will make this a very livable home for the bargain-minded home buyer.

AUXIER—An affordable home in a quiet neighborhood ready for immediate occupancy. 3 bedrooms, built-in kitchen, total electric. Within walking distance of school and church. Owner will help with financing. \$32,000.

MAYS BRANCH—Two resident homes on two acres in a growing community. REDUCED.

TOMS CREEK—3-bedroom white brick. Built-in kitchen, 2 baths, utility room, large family room, with natural rock wall and fireplace. Corner lot just off Hwy. 23 centrally located between Pikeville and Prestonsburg. A bargain at \$65,000.

BEAR HOLLOW—Over 1,400-sq. ft. of living space. 3 bedrooms, 2 full baths, family room with woodburning fireplace adjacent to eat-in kitchen, formal living and dining rooms. Large lot for privacy. Qualifies for low interest money. \$52,000.

NEW HOMES: Ready for occupancy in a planned community. Blacktop streets and landscaping. Qualifies for low interest Co. Bond money.

Call about RESIDENTIAL listings in Pike Co.

COMMERCIAL:

MTN. PARKWAY—Choice commercial or industrial property. Large insulated metal bldg., acre-plus land, ample parking and good access. Excellent opportunity!

MARTIN—Apartment building located near Twin Bridges. Two apartments—each have 2 bedrooms, living room, kitchen and bath, separate utility room on ground floor. Live in one, rent one. Good investment at only \$59,500.

OTHER COMMERCIAL properties, lots, and acreage in Floyd, Pike and Johnson Counties.

ACREAGE:
LEXINGTON—NEAR KEENE-
LAND 25.60 acres prime blue-
grass land. 1,800 lb. tobacco base.

SPURLOCK—100 acres.

SPURLOCK—200 acres. Complete watershed. REDUCED.

MIDDLE CREEK—181 acres.

STATE ROAD FORK—10 acres.

COMPLETE APPRAISAL SERVICE
Residential, Commercial, Industrial, Estates, Condemnation, Antiques.

**WE CAN HELP YOU
BUY, SELL OR TRADE
A HOME ANY PLACE
IN THE NATION!**



JOE D. WEDDINGTON
Real Estate Broker
886-9411 - 432-4721

DOROTHY HARRIS, Broker-Sales
886-9411 - 874-2050

DOUG HICKS, Salesman
285-9167

WAYSIDE MARKET

Wiley Elliott, Owner Garrett

Open Seven Days A Week

8 a.m.-7 p.m., Weekdays; 10 a.m.-6 p.m., Sundays

TRIANGLE MARKET

Olin Elliott, Owner Martin

Open Seven Days A Week

Mon. thru Sat., 7 a.m.-8 p.m.; Sunday, 9 a.m.-8 p.m.

August BEAT-THE-HEAT Sale

from



PIGGLY WIGGLY

These Fantastic Values Will Cool Down Your Food Budget Fast...

...And Save You Money At "The People Pleasin' Store"

AT THIS CONVENIENT LOCATION:

Prestonsburg, Ky. PIGGLY WIGGLY

California Red or White Thompson Seedless

Grapes

79¢

lb.

FRESH PRODUCE

Red Plums or California Nectarines	lb.	43¢
Sno-White Mushrooms	pk.	\$1.49
No. 1 Medium White Onions	2-lb. bag	89¢



USDA Choice Boneless
Chuck Roast
\$1.69 Lb.

"We Gladly Accept USDA Gov't FOOD STAMPS"

FRESH MEAT!

USDA Choice Boneless Chuck Steaks	Lb.	\$1.89
Gold Kist 16-18 Oz. Cornish Hens	Lb.	\$1.59
Gunnoe's Whole Hog Sausage	Lb. Roll	\$1.29
USDA Choice Boneless Stewing Beef	Lb.	\$1.99
Selecto Big Buy Sliced Bacon	16 Oz. Pkg.	99¢
Mom & Pop's Country Side Meat	Lb.	\$1.49

SLICING IS ALWAYS FREE!



No. 1 Yellow or White
Sweet Potatoes
43¢ lb.

USDA Choice Boneless
Shoulder Steak
\$2.29 Lb.

Piggly Wiggly
Pork & Beans
3 For 89¢
16 Oz. Cans

Big Country Buttermilk or Butter Tastin'
Pillsbury Biscuits
39¢
12 Oz. 10 Ct. Pk.

Piggly Wiggly
Paper Towels
59¢ 125 2-Ply Sheets
Jumbo Roll

Carnation
Evaporated Milk
2 For 89¢
13 Oz. Can

• Prices Good On This Ad Sun. Aug. 9 Thru Sat. Aug. 15, 1981

• Quantity Rights Reserved



Blue Bonnet
Margarine Qtrs.
2 \$1
16 Oz. Pks.



Kool-Aid
10 QUART CANISTER... \$2.49
2 QUART PACKAGE SUGAR-SWEETENED... 59¢



Kraft
Macaroni & Cheese Dinners
3 \$1
7 1/2 Oz. Boxes

Self-Rising **Martha White Meal** 5 Lb. Bag \$1.19

Smucker's Grape **Jam or Jelly** 18 Oz. Jar 89¢

Fruit-On-The-Bottom **Yogurt** 2 8 Oz. Conts. 79¢

Johnston's Butter-Flavored or Graham Cracker **Ready Crust** 6 Oz. Pk. 69¢

General Mills' **Cheerios** 10 Oz. Box 89¢

Del Monte Cut **Green Beans** 28 Oz. Can 59¢

Flav-O-Rich **Light Milk** 1/2 Gal. Cont. 99¢

Orange, Grape, Tropical Punch Or Lemon Lime **Tropicana Drinks** 4 10 Oz. Conts. 89¢

Colgate 20% FREE (6 Oz.) **Toothpaste** 5 Oz. Tube 99¢

Flav-O-Rich **Fudge or Doodle** 12 Pk. \$1.29

Kraft **Sandwich Spread** 16 Oz. Cont. 99¢

Liquid **Pepto Bismol** 8 Oz. Btl. \$1.49

Liquid Detergent **Wisk** 32 Oz. Btl. \$1.59

STORE HOURS:
8 A.M.-10 P.M.
MONDAY THRU SATURDAY
10 A.M. TO 10 P.M.
SUNDAY



Kraft
Orange Juice
\$1.39
64 Oz. Btl.

"The People Pleasin' Store"



PIGGLY WIGGLY



Piggly Wiggly Heavy Duty
Soap Powder
99¢
49 Oz. Box

CHILD CARE SERVICES FOR CHILDREN OF P.C.C. STUDENTS

P.C.C. has received a grant from the Bureau of Vocational Education to provide financial assistance in the payment of day care service for a limited number of pre-school aged children of P.C.C. students who are enrolled in a two-year career oriented program.

Applications may be obtained by calling the Student Services Office at P.C.C. at (606) 886-3863. Deadline for applications is August 14, 1981.

8-12-11

Smith-Johnson



Mr. and Mrs. James C. Smith, of Weeksbury, announce the forthcoming marriage of their daughter, Debra Ann, to Roy Earl (Punkin) Johnson, son of Mr. and Mrs. Leo Johnson, of Bypro. The wedding will be solemnized at the Wheelwright First Baptist Church on Saturday, August 22, at 4 p.m. with the Rev. Ellis Holbrook officiating.

A reception will follow at the church. The gracious custom of open ceremony will be observed.

Use Of Electric Power Hit Record High, July 27

When the 89-degree temperature of July 27 combined with high humidity, electrical usage by Kentucky Power Company customers reached an all time high for summer months.

A new summer peak of 802,000 kilowatts was established that day, according to W. W. Zoellers, Pikeville division manager. That is an increase of 12,000 kilowatts over the August 11, 1980 peak of 790,000 kilowatts.

Zoellers said air conditioning is a major factor in setting a summer peak. "Despite the efforts of customers to conserve energy, high temperatures and humidity can get unbearable and air conditioners are turned on. When that happens, usage is increased and electric bills will reflect the energy consumed to cool homes and offices," he added.

Child Care Financing Available To Students

Prestonsburg Community College has received a grant from the Bureau of Vocational Education to provide financial assistance in the payment of day care service for a limited number of pre-school-age children of P.C.C. students who are enrolled in a two-year career oriented program. Applications may be obtained by calling the Student Services Office at P.C.C. (886-3863). Application deadline is Friday, August 14.

HAVE FAMILY VISIT

Junior and Gladys Pelphey, of Van Lear, had as recent guests, Mrs. Pelphey's son, Larry Joe Adams and his family, of Bucyrus, O. While here Mr. Adams also visited his daughter, Paula Delong at Inez, and his sister, Tanya of Auxier, and her daughter, Jamie of Van Lear. The family group traveled to Warsaw, Ind. for a visit with another of Mrs. Pelphey's sons, Billy Ray Adams, and, upon returning, vacationed for a week at Myrtle Beach, South Carolina.

ADMINISTRATORS' NOTICE

Appointments have been made in the following estates, and notice is hereby given that anyone desiring to file claims on above estates, these cases will be heard August 26, 1981, at 10 a.m. in Floyd County District Court.

Estate	Administrator or Executor Guardian or Committee	Date	Attorney
Frank Hardin Prestonsburg, Ky.	Charles Larry Hardin Inez, Ky.	7-23-81	Arnold Turner, Jr. Prestonsburg, Ky.
Frank Adams Prestonsburg, Ky.	Virginia A. Watson Prestonsburg, Ky.	7-28-81	
William Kendrick (Choc) Prestonsburg, Ky.	William S. Kendrick Prestonsburg, Ky.	7-29-81	Dan Rowland Prestonsburg, Ky.
Henry Sheperd Hueysville, Ky.	Nora Sheperd Hueysville, Ky.	7-29-81	Arnold Turner, Jr. Prestonsburg, Ky.
Anita G. Linkous Weeksbury, Ky.	Billie Linkous Damron Weeksbury, Ky.	7-29-81	Phillip Damron Prestonsburg, Ky.
Gussie Sheperd Weeksbury, Ky.	Doris Edwards Brooklyn, New York	7-31-81	W.W. Burchett Prestonsburg, Ky.
Ellis Blackburn Allen, Ky.	Dennis Lafferty Allen, Ky.	8-06-81	Arnold Turner, Jr. Prestonsburg, Ky.
Pearlie Compton Hueysville, Ky.	Floyd Compton Hueysville, Ky.	8-06-81	David Barber Prestonsburg, Ky.
Hazel Varble Martin, Ky.	Arleen Flanery Martin, Ky.	8-06-81	
FINAL SETTLEMENTS			
Edgar Charles Slade	Elaine S. Howard and Lorraine S. Halbert, Admx. Martin, Ky.	8-06-81	Cassie Allen Prestonsburg, Ky.
Lula Elliott Slade	Elaine S. Howard and Lorraine S. Halbert, Admx. Martin, Ky.	8-06-81	Cassie Allen Prestonsburg, Ky.
Lula Elliott Slade	Elaine S. Howard, Curator Martin, Ky.	8-07-81	Cassie Allen Prestonsburg, Ky.
Wayne Ratliff	Ethel Ratliff, Executor	7-30-81	
Nancy Jane Adkins	Flaura Hamilton, Admx.	8-03-81	
ANNUAL SETTLEMENTS			
Nancy & Clell DeRossett	Elvira Tussey, Committee	7-22-81	
James Stambaugh	Dept. of Human Resources	7-30-81	
Andy Wright	Dept. of Human Resources	8-04-81	
Tommie Tackett	Dept. of Human Resources	8-04-81	
Gracie Sheperd	Dept. of Human Resources	8-04-81	
John Music	Dept. of Human Resources	8-04-81	
Maude Higgins	Dept. of Human Resources	8-04-81	
Erasmus Hamilton	Pauline Hamilton, Committee	8-05-81	
Enice Hamilton	Tilda Hamilton, Committee	8-05-81	

Frank DeRossett
Circuit Clerk, Floyd County, Ky.

HECK'S

WE RESERVE THE RIGHT TO LIMIT QUANTITIES

PRICES IN EFFECT WHILE QUANTITIES LAST

SPRING & SUMMER CLOTHING SALE

ALL SPRING & SUMMER CLOTHING (PINK TAGS ONLY) FOR THE ENTIRE FAMILY

UP TO 30% OFF HECK'S REG. PRICE

PINK TAG ITEMS ONLY

SAVE ON CLOTHING FOR MOM & DAD AND THE CHILDREN!

USE OUR CONVENIENT LAY-AWAY
A 10% Deposit * Plus a \$1.00 Service Charge Opens Your Lay-Away Account * \$2.00 Minimum

LOTS OF FREE PARKING | *Heck's Makes The Difference* | ITEMS AVAILABLE AT STORES SHOWN BELOW

719 University Drive Prestonsburg, Ky.

Save \$300 On A Great Wood And Coal Burning Stove.

Dealerships Available In Some Areas.



Black Bart—the most wanted stove in America—over 300 lbs. of boiler plate steel for only \$441.00. Fuel saving alone will return your investment in less than one year of use. This pre-season sale is a limited offer until Labor Day, September 7, 1981.

Attractive lines and superior engineering make Black Bart a beautiful, yet highly practical addition to any decor, enjoyed by over 100,000 satisfied persons. And even the optional see-thru glass door is available now at an additional low price of \$58.00.

Black Bart. Built to get the most heat from wood or coal. A complete heating system, which includes a quiet, built-in blower, delivering over 700 CFM with variable speed and thermostat control. Additional features include double walls for efficient heating and draft controls to prolong burning time. Act now. Take advantage of this pre-season sale before prices go up.

Visit Your Local Black Bart Sales and Service Center Today or Call Toll Free.

Dealerships Are Still Available In Some Areas For Sales and Service of The Black Bart Woodstove. Call Toll Free.



Black Bart: The best blower-equipped stove in America. Use as a fireplace insert (above) or free-standing unit (upper left). Choose the single door or the double doors at the same price.

- Fireplace Insert, Complete.....\$441.00
Includes Trim Kit and Adaptor
- Free-Standing Unit, Complete.....\$455.00
Includes Legs, Boot, Cage and Heat Shield.
- See-Thru Glass Door instead of Steel Door.....\$ 58.00
- Fire Screen.....\$ 26.00
- Shipping Charges (Approx.).....\$ 25.00*
- *Plus State and Local Sales Tax
- *Except Western U.S.A.

Installation (average price, \$90.00) arranged through participating Bart Sales and Service Centers; Freestanding Model requires additional pipe and roof kit, which can be purchased from Black Bart Sales and Service Centers.



Five-Year Warranty on stove and blower. Tested to the current standard UL 1452 by Arnold Greene Testing Laboratories, Inc. B.O.C.A. approved.

CALL! TOLL FREE: 1-800-438-5621
NORTH CAROLINA CALL: 1-704-399-4234

SELL IT FAST! BUY IT RIGHT! USE WANT ADS!

SALESPERSON WANTED
\$1200 per month for key salesperson. Added benefits from proven sales success include insurance, automobile, vacations, and retirement. For appointment
CALL 606-745-2541

FOR SALE
1978 GMC 1/2-ton Diesel engine. Loaded! 35,000 miles. \$4,500.00
886-6263

SHEPHERD'S COUNTER TOPS
Rt. 1, Lake Road, Prestonsburg
SPECIALIZING IN CABINETS & VANITIES
CALL ANY TIME: 886-6445

AVON
YOU CAN SELL AVON.
And earn good \$\$\$ doing it. Call now
886-2838 377-6442
886-2082 358-4063
452-2320 874-2246 or 432-5442

F.E.E., INC.
PRESTONSBURG, KY • 606-886-8852
SPECIALIZING IN METAL BUILDINGS, STEEL ERECTIONS, AND FOUNDATIONS. WE LOOK AT EVERY JOB FROM AN ENGINEER'S POINT OF VIEW.
GENE PRATER—Owner and Engineer

ALOE-VERA
Would you like to be a Cher-Beli Hostess. We also need two or three Consultants in this area. Free Products for Hostess. 25% to 50% commission, 50% of income retirement for consultants. Please write: Draker, Lot 11, Well's Mobile Home Park, Auxier, Ky. 41602.

COLLINS SECURITY SERVICE
• LICENSED • BONDED • INSURED
• 15 YEARS SECURITY EXPERIENCE •
• 24-HOUR GUARD SERVICE •
(606) 886-9867 OR 886-3665
JESSIE COLLINS, Owner

RESPIRATORY THERAPY
Highlands Regional Medical Center's Respiratory Care Services is seeking qualified applicants to train as Respiratory Therapy Technicians. If you have a high school diploma, aptitude for respiratory care and the willingness to learn, contact us today:
Highlands Regional Medical Center
P.O. Box 668
Prestonsburg, Ky. 41653
Personnel Department
An Equal Opportunity Employer

NEWLY REMODELED OFFICE AND APARTMENT BUILDING MARTIN, KENTUCKY
2 blocks east of new Rt. 80 connector bridge on Main St. 5,000 sq. ft. on each floor, office or commercial area downstairs and apartments upstairs. Call 285-3231 days, or 874-2189 nights or weekends.

Protect Your Property and Family
Security Systems Installed in Commercial, Residential and Industrial Buildings. Can be installed in new or existing structures.
We Specialize in Sales & Installation Of NuTone Security Alarm Systems... The Sensible Alternative To Worry
Elliott Supply Co.
South Lake Drive, Prestonsburg
For Free Estimate, Call 886-2781
45 Years Of Dependable, Reliable Service

Autoglass
of Eastern Kentucky
AUXIER ROAD
PRESTONSBURG, KENTUCKY 41653 (606) 886-8839

MID-SUMMER SALE

SINGLE TOP \$175.25* **HIS & HERS \$199.94*** **SPLIT TOP \$277.23***

• ALL PRICES INCLUDE INSTALLATION •
MANY MORE TOPS TO CHOOSE FROM... SEE OUR DISPLAY!
BRING THIS AD IN FOR \$10 OFF THESE PRICES!
OFFER GOOD THRU AUG. 28, 1981

WE ALSO DO OTHER GLASSWORK, SUCH AS:
• HEAVY EQUIPMENT GLASS • MIRRORS—HOME AND COMMERCIAL
• STORE FRONTS • STORM WINDOWS • SCREENS
• TABLE TOPS • ALL TYPES OF CAR AND TRUCK GLASS
OUT-OF-TOWN, CALL: 1-800-422-1099

HOUSE FOR SALE—Seven rooms plus bath, w-w carpet, a.c., on 1/2-acre lot, Branham's Creek. Owner moving out of state. 587-2713, Dewey Hall. 8-12-81.

NEW AND USED FURNITURE, also antiques, A-1 used appliances. Mildred's Junkin' Paradise, just above Martin on Route 122. 8-12-81.

FOR SALE—12 X 65 mobile home. Addition upstairs and down, 18 X 20. Possible two acres land. For information, call 478-5807, Kennis Hall. 8-12-81.

EXPERIENCED CARPENTER. Reasonable rates on home repairs, interior and exterior. Specializing in window installation. BERT RATLIFF, Ivel, Ky. Phone 478-2230. 12-10-81.

FOR RENT—4-bedroom house, or sleeping room with kitchen. Choice location, Arnold Ave. Call 606-652-9981, or 502-223-3702, collect. George G. Hatcher. 8-12-81.

FOR SALE—Two-bedroom trailer and lot. JUNIOR TACKETT, Box 115, Minnie, Phone 377-6637. 8-12-81.

FOR RENT—3-bedroom mobile home. 1 1/2 baths, on large lot. Mountain Parkway beside Ron's Bargain Barn. Phone 886-1551. 8-12-81.

FOR RENT—2-bedroom mobile home. Air conditioning, partially furnished. Little Paint area. Phone 886-6900, L. & F. Development Co. 8-12-81.

MOTORCYCLE FOR SALE—Honda CB 650, 4-cylinder, 1979 model. Good condition. With windshield, sissy bar, crash bar. Call, after 3 p.m., 587-2096. 1tpd.

HOUSE FOR RENT—Five rooms and bath, wall-to-wall carpeting. Married couple only, no children or pets. \$250 a month with \$100 deposit. Phone 886-3032, Paul Francis. 1tpd.

FOUR-FAMILY yard sale, August 13, 14, 15. Dishes, novels, exercise equipment, 3-wheel bicycle, jeans, children's school clothes and much more. Located on the new Route 80 between Martin and Maytown at Warco. 10 a.m.-6 p.m. 1tpd.

FOR SALE—Used living room chairs and end tables. 886-1080. 1tpd.

FREE to good home, small dog, half beagle. Has had booster shots and wormed. 886-9150. 1tpd.

FOR SALE—Large lot on Meade Branch of Abbott Creek. Call after 5 p.m., 886-9215. 1tpd.

MUL-T TRAILER COURT FOR RENT
Three trailer spaces.
Across from Clark School, Rt. 114.
886-6263

OFFICE SPACE FOR LEASE
Near Dairy Bar at Betsy Layne. Central air and heat.
Call 478-9250.

Custom-made fiberglass awnings. Concrete, block, footers, carpentry, flagstone and exposed aggregate a specialty.
886-1426

Sales Rep Pikeville Area
You've come a long way, baby
Now take the next step, become a professional sales person for Virginia Slims, Marlboro, Benson & Hedges, Merit and our other fast-moving brands. We have an opening right now for a man or woman who wants to get ahead in sales. Join Phillip Morris, one of the nation's leading companies.
Good salary, car, benefits, training, opportunities for advancement are provided.
If you possess good oral and written communication skills and are determined to keep advancing, we'd like to talk with you.
Some college, sales experience in your background could be to your benefit.
You must have a valid driver's license.
Apply in person: Best Western Pikeville Motel, Monday, Aug. 17—9 a.m.-2 p.m., 4-8 p.m.
Ask for Tom Lowder.
No Phone Calls, Please.
Equal Opportunity Employer M/F/H

NEW HOUSE FOR SALE
Abbott Creek. Buyer can choose carpet and paint—if you buy now. This house has 1,600-sq. ft. living space, brick front and sides, eye-level microwave oven, large fireplace, two baths, dining room, 20-ft. carport, plenty closets. Large private lot, city water. But here is the reason to buy now: this house qualifies for the LOW interest bond money.
Call: RONALD FRASURE
Days, 886-6900 or 886-6791

JOE D. WEDDINGTON
WE NEED HOUSES TO SELL — WILL SELL FOR YOU OR WILL BUY FROM YOU.
REAL ESTATE
Phone 886-9411

RESIDENTIAL BUILDERS
Remodeling, Aluminum Siding, Roofing, Heating & Air Conditioning, Additions, Garages & Custom Homes
(606) 886-8782
Prestonsburg, Ky. 7-29-81

IT'S A DANDY... IF YOU'RE HANDY
House is located by Pikeville, Ky. From Elkhorn City at Jct. 80 and 460 take Hwy. 460 South, go 2 1/2 miles to Card Creek Road, turn right and go 2 1/2 miles to fork in the road. Home is on the right. Short term financing is available, 11% Annual Percentage Rate. Here's a chance to become a homeowner. If you're willing to start where previous owners left off. Great possibilities. Start immediately. We'll provide finishing materials. Low down payment and low monthly payments while completing. No closing costs or commissions to pay. Contact Properties Department, toll free at 1-800-328-3380, 4700 Nathan Lane, P.O. Box 41310, Minneapolis, Minnesota, 55442. Or call Mr. Ward at 615-282-3050. 8-12-81

ENVIRONMENTAL MONITORING SERVICE, INC.
SAMPLING AND ANALYSIS OF WATER AND WASTE WATER
• Bacteriological Analysis of Domestic & Well Water Supplies • Completion of Quarterly N.P.D.E.S. Forms As Required By State & EPA
• Environmental Impact Statements & Assessments
Member of ASTM & The National Environment Health Association. LABORATORY MEETS ALL STATE OSM & EPA REGULATIONS.
PHONE 789-3258
U.S. 23 So. Paintsville 8-6-81

MANAGEMENT TRAINEE \$15,000-\$25,000
Management position now open. Excellent earnings opportunity while learning. When qualified, you will attend management training school and will receive \$50 a day salary and expenses during limited schooling period. Sales representative positions available. Call 874-9041 between 8-10 p.m. E.O.E. 8-5-81

WANTED
• Carpentry Work
• Cement Work
• Textured Ceilings
• And Drywall Work
CALL
874-8971

DOZER FOR HIRE
New Machine.
Reasonable rates. Will work seven days per week.
Call 886-9551
Between 5-9 7-29-81-81

BACKHOE FOR HIRE
New Machine.
Reasonable rates. Will work seven days per week.
Call 886-9551
Between 5:00-9:00 7-29-81-81

HOUSE FOR SALE
NEW ALLEN, KY.—Red brick ranch-style, 8-room home, 2100 square feet. Above flood water. Two wood or coal fireplaces, electric and gas heat and air-conditioning. Large lot, 130-ft. front. Quiet neighborhood close to bank, postoffice, school, and food stores.
CALL, DAY—874-2166
NIGHT—874-2829 6-24-81

FOR SALE
House for sale by owner. 1100-sq. ft., 3 bdr., l.r., kit., dinette, 1 1/2 baths. Wall-to-wall carpet. Extra nice. 8.8% Bond money loan, or we will finance for qualified people. Limited time offer. Shown by appointments only. Call: 886-8500 or 886-9675. 7-29-81

BOB WHITE CONSTRUCTION
Box 282, Prestonsburg, Ky.
Dozers • Backhoes
• Dump Trucks
FREE ESTIMATES
Call 886-3544 4-22-81

FOR SALE
Exclusive Building Lot
Trimble Branch
Prestonsburg
Priced in 20's
Call 886-2010
or 886-6535 8-5-81-81

BACKHOE FOR HIRE
and trucks. Sand, gravel, fill dirt.
Phone 377-2825 7-1-81

\$250-\$500
Attractive position for woman or man of neat appearance and good character. Pleasant work and no lay-off. Earnings opportunity \$250-\$500 per week. Good advancement. Education or experience not important. Call 874-9041, between 8-10 p.m., only. E.O.E. 8-5-81

Hitchcock Repair Service
Installation & Repair
Refrigeration and Air-Conditioning
Emergency 24-Hour Service
874-2484 or 886-6900
Bill Hitchcock 3-11-81

BEAUTIFUL BUILDING STONE
Sandy Valley Monument and Building Stone Co. (Inc.)
Phone 874-2273—Allen, Ky.

MANY VARIETIES OF BEAUTIFUL BUILDING STONE FOR THE HOME
• LIMESTONE VENEERING
• MARBLE LANDSCAPE CHIPS
• PORTABLE CONCRETE STEPS
• VERMONT SLATE
Located On Old U.S. 23 In New Allen 6-3-81

HENRY LAFFERTY ROOFING
Roofing Jobs of all types, large or small.
886-3597.

NURSING OPPORTUNITIES
Full or Part Time (RN or LPN)
Medical Surgical ICU/CCU OB ER
EXCEPTIONAL BENEFITS
Attractive salaries—tuition reimbursement—sick pay conversion bonus-time and a half holiday pay—12 sick days—life and health insurance—retirement benefits—thrift plan—adoption assistance program—opportunity to transfer and/or advance nationwide in any of the 90 HUMANA owned hospitals without loss of benefits. Louisa Community Hospital is a modern 90-bed, acute care, general hospital located in Southeastern Ky.
LOUISA COMMUNITY HOSPITAL
P.O. Box 769 Highway 644
Louisa, Ky. 41230
606 - 638-9451 Ext. 280
EQUAL OPPORTUNITY EMPLOYER 6-24-81

WILLIE CRASE BUILDER
OF NEW HOMES
• REMODELING
• ROOFING
CALL NOW 358-9485

OFFICE SPACE FOR RENT DOWNTOWN PRESTONSBURG
886-2412 or 886-2734 2-11-81

B. DIXON NUNNERY
Real Estate Broker
WILL SELL OR BUY REAL ESTATE
PHONE 886-2189 4-9-81

Water Well Drilling
Most wells drilled in half a day by Rotary Machine.
Kinzer Drilling Co.
Allen, Ky.
Phone 874-2258

POLE BARN
COMPLETE Materials and labor.
Contact
F.E.E., INC.
Prestonsburg
886-8852 4-29-81

DO YOU LIKE THE BANNER AREA?
Are you seriously looking for a quality home? If you have a good income and can provide \$4,000, we can put you there. New homes, 3 and 4-bedroom. Call 437-9676 1-28-81

OUSLEY CONCRETE CONSTRUCTION
COMMERCIAL & RESIDENTIAL
Bldg. Floors • Sidewalks
Footers • Driveways
Patios • Basements
Exposed Pea Gravel
• Free Estimates •
JAMES OUSLEY
Phone 886-8373 6-3-81

TROY'S CABINET CENTER
US 23, Ivel, Ky.
Stock or Custom-Built Cabinets
Kitchen Cabinets, Vanities
Tappan Appliances
on Display
Free Estimates Discount Prices
Call 478-5344 1-14-81

SELL IT FAST! BUY IT RIGHT! USE WANT ADS!

FOR RENT—Completely remodeled two bedroom apts., dishwasher, disposal, ref., range, washer and dryer connections, wall-to-wall carpet, walk-in closets, heat and a.c., playground, private balconies beautifully landscaped. Call 789-6072. Quail Hollow Apts. 6-17-1f.

MASONRY WORK—Specializing in fireplaces. Also, brick or stone work. All work guaranteed. Phone 297-6228. 7-1-71-pd.

THREE ACRES for lease at Stanville, 500 feet off US 23 on Mare Creek Road. Call 478-5700. Scalf Engineering Co. 6-24-1f.

FOR SALE—Church house on large lot located between Paintsville and Prestonsburg. Call 789-3904 or 886-3904. Bob Music. 6-3-1f.

OFFICE SPACE FOR LEASE—Near Dairy Bar at Betsy Layne. Central air and heat. Hayes and Clark. 478-9250. 1f.

FOR SALE—Used air conditioners, freezers. Trade ins, repossessed, all guaranteed. Ron's Bargain Barn. Open Sun. 12-5, Phone 886-1551. 6-17-1f.

OWENS MUSIC CENTER—High quality-low prices. Excellent service. Phone 886-8337. 1-16-1f.

NEED A GIFT for the girl who has everything? Give her a gift certificate from Slim-Way Exercise & Health Club, Inc. Phone 874-2800. 9-17-1f.

LIGHT FIXTURES 1/2 price at GOBLE LUMBER CO., Phone 874-9281. 4-11-1f.

Interior and exterior Porter paint, 1,000 colors to choose from. BEN FRANKLIN STORE, phone 886-2169, Prestonsburg. 5-16-1f.

TREATED utility poles, 18 ft., 20 ft. and 25 ft. lengths. Also fence posts at GOBLE LUMBER CO., Phone 874-9281. 4-11-1f.

CHAIN LINK FENCE—Residential and commercial. Prestonsburg Fencing Company. Call Henry Setser, phone 886-2073 or 886-8020. 4-30-1f.

WATCH REPAIR—If you want the best job, bring watch repairs and jewelry repairs to WRIGHT BROS. JEWELERS. 11-12-1f.

MOVING SERVICE—Anywhere within 300-mile radius. Phone 377-6935. Harliss Hall. 2-11-1f.

PERMA-SHIELD Anderson windows. All styles. 20 percent off regular price at GOBLE LUMBER CO., phone 874-9281. 4-11-1f.

CUSTOM-MADE drapes and matching bedspreads by R. W. Norman and McCannless. Measured to fit. BEN FRANKLIN STORE, phone 886-2169, or Sally Goebel, phone 886-2657. 5-16-1f.

PRESTONSBURG DRIVE-IN Now looking for females for cook and counter help. Call 886-9914, ask for Nora. 4-29-1f.

FOR SALE—25 acres with four-room house with bath, good gardens, Little Paint. Call 886-3067 for appointment. 8-5-4tpd.

INFORMATION ON ALASKA and overseas employment. Excellent income potential. Call (312) 741-9780, ext. 6057. 8-5-4t.

REPOSSESSED SINGER Zig-Zag. Does fancy work, makes buttonholes, sews on buttons. Assume payments or pay balance of \$89. Also others. Write to Machines, P.O. Box 172, Wheelwright, Ky., or phone 452-2135. 8-5-4t.

FOR SALE—house, 2 miles south of Prestonsburg, on old U.S. 23. Call 886-6436. 7-15-81-pd.

FOR SALE—1981 mobile home. Take over payments. Edward Handshoe, Hueysville. 358-9357. 8-5-2t.

WANTED—Responsible, experienced woman to do occasional babysitting in the Prestonsburg area ONLY. References are required. Call 886-3523, 10-5. 8-5-2tpd.

FOR SALE—1980 Honda 400 motorcycle. 124 miles. Call after 5 p.m. 886-9203. 8-5-2tpd.

BACKHOE FOR SALE—Was \$5,900, now reduced to \$5,200; Case 530 gasoline engine, good condition. 886-9285. 1tpd.

FOR SALE—10 head Polled Hereford Heifers. \$500 to \$600 each. Call 886-2474. 1tpd.

YARD SALE at 334 Harris St., West Prestonsburg, Thurs., Fri., and Saturday. 1tpd.

HELICOPTER AND PILOT for lease. 3-passenger Enstrom. \$3,900 month and \$85 per hour. Includes all expenses. Call Danny Blevins, 606-286-4751. 7-22-4t.

NEED YOUR WALLS or house painted at low cost? Call 358-9178. 7-22-6tpd.

FOR SALE—Wheelchair for sale, cheap. Call 886-9723. 7-22-10tpd.

LOTS FOR SALE—at affordable prices. Located on Old 80 1 mile above Allen Central High School at Eastern 1 1/2 to 4 acres. Call 789-1561. 7-22-12tpd.

NOTICE TO ADVERTISERS

All classified ads scheduled for only one week, must be paid in advance. All classified ads with only telephone numbers must be paid in advance.

CLASSIFIED ADVERTISING RATES
10c Per word, if paid in advance
15c Per word on charge account (\$2.00 minimum)
Display classified advertising \$3.00 per column inch.
Deadline for ads: 4 p.m. Monday.

LOTS—CABIN for sale on Cave Run Lake. Phone 289-5994 or 289-7498. Les Coatney. 6-10-1f.

NOW OPEN—Peggy's Attic, Richmond Plaza, Prestonsburg. Clothes for children, juniors and misses. Savings up to 50%. Open on Saturdays only, 10-4. 4-15-1f.

FOR RENT—One-bedroom furnished apartment at McDowell. \$175 per month plus \$75 security deposit and utilities. Call 377-6881. 8-5-2tpd.

\$25 REWARD for brown and white chihuahua. Answers to the name of Dinky. Lost in Eastern-Garrett area. If you have any information, call Ruth Gunnells, 358-4072. 8-5-2t.

FOR SALE—Silver Reed portable electric typewriter with automatic return. Used very little. Price \$200. Phone 886-6259 after 6 p.m. 8-5-2tpd.

FOR SALE—Kustom bass amp with 120 watt output, two 15" speakers. Price, \$400. Phone 886-6259 after 6 p.m. 8-5-2tpd.

FOR SALE—Westinghouse green side-by-side refrigerator-freezer, \$500, and a green Hardwick gas range, \$150, both practically new. Call 377-6387. 8-5-2tpd.

FOR SALE—1980 Mustang, \$5,700, 1,800 miles, excellent condition, 377-6232. Thomas Meade. 8-5-2t.

FOR RENT—One-bedroom apartment on Central Avenue. Call 886-2612. 8-5-2tpd.

LEVEL LAND for sale. Stephens Branch Road at Cliff. All city utilities. 874-2275 or 874-2420. 8-5-2tpd.

FOR RENT—Office space. Located upstairs at 404 S. Lake Dr., Prestonsburg. Approx. 1,000 sq. ft. Call 874-9098, after 6 p.m. for further information. Harris Rentals. 8-12-4t.

WANTED—Coordinator, Displaced Homemaker Program, Level 6. Responsibilities related to the general management and operation of the Displaced Homemaker Program and responsibilities related to counseling, guidance and instruction; Master's degree or equivalent experience required; also, counseling certificate preferred. 12-month employment. Deadline to apply and have credentials complete is Friday, September 4. Contact Prestonsburg Community College, 886-3863, extension 203. An Equal Opportunity Employer. 8-12-4t.

FOR SALE—House and approx. 1 acre bottom land. Call 478-2366. 8-12-4tpd.

JEEPS-GOVT. SURPLUS listed for \$3,196, sold for \$44.00. For information call 312-931-1961, ext. 963. M.S.I. 8-12-4t.

SEWING MACHINES repaired and serviced. Back-to-school special—clean, oil, adjust top and bottom tension. \$10 service call. Write to Machines, P.O. Box 172, Wheelwright, Ky. phone 452-2135. 8-5-4tpd.

HOUSE FOR SALE—Four-bedroom, on 45 acres of land at McDowell. Call 377-1112. 8-12-4t.

FOR RENT—Mostly furnished trailer at Water Gap, across from Floyd Funeral Home. Call Curtis Hatfield, 874-2674. 8-12-4tpd.

FOR RENT OR LEASE—Beautiful offices in Family Federal Building in downtown Paintsville. Wall-to-wall carpet, central air and heat, elevator, parking. Reasonable rent. Ideal for doctor, dentist, attorney or any professional. Shown by appointment. Call 789-1641 or 789-5493. 8-12-4t.

FOR RENT OR LEASE—Custom-built, brand new townhouse in Richmond Hill Estates subdivision, close to Prestonsburg, Paintsville and Inez. Three bedrooms, two full baths, garage, fireplace. Call 789-1641 or 789-5493. 8-12-4t.

HOUSE FOR SALE at Langley, just off new 80, out of flood, reasonable. Call Derwin Merion at 285-9548, after 4. 8-12-4t.

FOR SALE—three-bedroom brick house upper end Auxier, central air and heat, (gas). Completely fenced yard, 17x32; in-ground pool; 40x70 patio, (concrete); carport; 12x16 block utility building Great location, only five minutes from hospital, school and lake. Only interested need to call. After 4 p.m. Call 886-9877. 8-5-4t-pd.

FOR SALE—One Holton trumpet. 874-8142 or 874-2451. 8-12-3tpd.

TWO CHOICE building lots, residential. Located Allen Acres, Stanton, Ky. Call 663-5122. Gary Meadows. 8-12-3t.

COMMISSIONED sales person needed to solicit business for the Courier-Journal. Four evenings a week in Floyd and Pike counties. Good money. Call 800-292-6568 or Lonnie Hendrix at 606-279-4178. 8-12-3t.

FOR SALE—12 X 60-ft. mobile home, two bedrooms. Call, after 5 p.m., 886-1978. 8-12-3tpd.

FOR SALE—Large building lot on Mt. Parkway, six miles from town. 886-3466. 8-12-3tpd.

HOUSE FOR SALE—One mile from Floyd county line on Rt. 23. Three bedrooms, 1/2 bath, hillside home, family room with fireplace, dining, kitchen and utility room. Large front deck. Excellent neighborhood beside Porter Elementary School. 789-1810, Paul Coleman. 8-12-3t.

TRAILER FOR SALE—12 X 50 1979 Hamilton House. Phone 886-1058. 8-12-2tpd.

FOR SALE—1971 Pontiac Catalina. Call 886-6949. 8-12-2tpd.

WANT TO BUY—Block house coal. Ruth Wallen, 886-8541. 8-12-2t.

FOR SALE—Two new garden tractors with twin cylinder engines and hydraulic lift. 20 horsepower reduced \$650; 18 horsepower reduced \$450 from catalog price. If interested, call 886-8135. Sears, Roebuck & Co. Ask for Greg. 8-12-2t.

FOR SALE—1975 Suzuki motorcycle. 500 c.c., \$700. Ricky Bays, 886-3577. 8-12-2t.

RUMMAGE SALE—Will sell individual items or all for one price. Crib bed and accessories, walker, Playtex nursery set and clothing. Call 886-6111. 8-12-2t.

24-HOUR REPAIR SERVICE on electricity, plumbing and pressure pumps. Also, interior and exterior painting, installation of ceiling and tile. Call 478-2231. 8-12-2tpd.

FOR SALE—Two-bedroom home, McDowell area. Fully carpeted, new built-in kitchen and bath, large living room, 16 X 24. Gas heat, drilled well, good water. Approx. 3 acres land. \$40,000. 377-6294. 8-12-2tpd.

FOR RENT—Two-bedroom trailer at Cliff, partly furnished, air conditioned, deposit and references required. Couples only. Call Lynn Garrett, 886-8704. 8-12-2t.

FOR SALE—12 X 55-ft. mobile home, two bedrooms, partly furnished, central air-conditioner, washer and dryer. In city trailer park. \$7,000. 886-8442. 8-12-2tpd.

LOCUST POSTS for sale. Call 886-3075. Dick Spurlock. 8-12-2t.

FOR SALE—Stainless steel food steamer, \$350. Call 358-9569 or 358-9801. Dwight Prater. 8-12-2tpd.

PEAVEY Sound System for sale. 700 head, two SP-1 speakers, monitor, mics. Excellent condition. Reasonably priced. Serious inquiries only. 377-2286. 8-12-2tpd.

FOR SALE—Industrial cleaning equipment, Von Schrader carpet, upholstery cleaning equipment, buffer, polisher 350 RPM, carpet shampoo equipment, various supplies. 886-8811. 8-12-2tpd.

FOR RENT—14 X 70' three bedroom, two-bath mobile home, carpeted, stereo, stove, washer, dryer, refrigerator, dishwasher, storage building, drilled well. Located across from Wicke's Lumber on 23. 8-12-2tpd.

FOR SALE—Sewing machine with carrying case. Excellent condition. \$100. 285-3229. Burta Ward. 8-12-2t.

FOR SALE—1975, 12 X 60 mobile home, total electric, three-bedroom, Sears washer and dryer included, furnished, very good condition. Phone 874-2012. After 5, 874-9860 or 886-2172. 8-12-2tpd.

FOR SALE—1975 Cadillac Coupe Deville, one owner, low mileage, looks and drives like new. Call Dora Mitchell. 886-8657. 8-12-2t.

FOR SALE—'74 Cadillac, '72 Ford truck, and house. Call 874-2469. 8-12-2tpd.

FOR SALE—1979 Honda Gold Wing 1000. Excellent condition! Pioneer radio and tape player, Vetter Wind Jammer and trunks. Call 874-2281 or 874-2870. 8-12-2tpd.

FOR SALE—Convertibles—'75 Eldorado convertible, new 721 Firestone steel radials, shocks, sharp car, \$6,000. Also 1964 Chevy convertible, new red paint, top, brakes, carpet, some new chrome, \$2,300. Will consider trade on either or both. Dale Compton, Wheelwright, 452-4457 from 7:30-3:30 or 452-2422, after 3:30, anytime weekends. 8-12-2t.

FOR SALE—Beauty salon equipment—3 professional hairdryers, 2 facial care units, 1 facial table. Quitting business. Phone 297-3049. 7-29-3tpd.

LAND FOR SALE—Gas and city water. Call 886-2858. 7-29-3tpd.

FOR SALE—1976 14 X 70 Biltmore 3-bedroom trailer. Hi-rise kitchen. Carpeted throughout. Excellent condition. Down payment and take over payments. Call Walter Nelson, 886-8239, after 6 p.m. 7-29-3t.

FOR SALE—40-ft. storage trailer. Insulated, built-in shelving, good condition. May be seen at 1203 S. Lake Drive, Prestonsburg, V. Watkins. 8-5-2t.

BEAUTY SHOP for rent. Could easily be converted to office or barber shop. Call Jerry Pelphrey, 886-2295 or 789-3656. 7-29-3tpd.

FOR SALE—1980 Chevrolet Malibu Classic four-door, a.c., automatic transmission, stereo eight-track, AM-FM radio, only 1500 miles, \$7,000 firm. 358-9488 or 358-4915, Julie Morgan. 7-29-4t.

FOR SALE—240 International farm tractor with plow; 600 Ford tractor with plow; Massey Ferguson 35 diesel farm tractor with plow. Phone 285-9594. 7-29-3tpd.

FOR RENT—One-bedroom apartment. Central air and heat. All utilities furnished. \$300 month. BRYANT DEROSSETT, 886-6568, day, or 886-1368, night. 7-29-1f.

FOR RENT—Trailer lot with nice yard, one mile north of Allen near R & S Body Shop on old US 23. Couple only, no pets, Elizabeth L. Turner, 874-2587. 7-29-1f.

FOR SALE—1979 Ford Fiesta. Clean, low mileage. \$3,250. Lisa Parker, 886-1967 between 5:30 p.m. - 7 p.m. 4-1-1t.

FOR SALE—Modular dog pen. 20 X 20. Accessories included. \$700 or best offer. Mary Pickrell. 886-1969. 8-12-2t.

FOR SALE—100 X 100-ft. lot at Cave Run on Camp Judy Lane Road. Call 886-9974. 8-5-3tpd.

FOR SALE—1978 Challenger 14 X 55 mobile home. Furnished, underpinned, double-insulated. \$8500 or \$3000 down and \$110 mo. for 10 yr. (approx. 14.5 percent interest). A. Riebau. 1075A Sir Galahad, Lafayette, Co. 80026 (303) 665-2396. 8-5-3t.

BABYSITTER WANTED five days a week in home at Little Paint. Call 886-6350. 8-5-3tpd.

TWO BEDROOM house for sale. Owner moving out of state. Will sell very reasonable. Located on Front Street in Wayland. Call 358-9902. 8-5-3tpd.

FOR RENT—Trailer spaces at Burchett Trailer Park, Auxier Road. Call 886-2404. 8-5-3tpd.

HOUSE FOR SALE—In Prestonsburg. 5 rooms, bath and half. \$27,000. Call 886-9460. Lon Jarrell. 8-5-2t.

FOR SALE—1977 Chevy Suburban. Excellent condition. Also, 18-h.p. Sears garden tractor with plows, disc, mower, dozer blade, sickle bar, and cart; and a go-cart. 358-9507, after 5. Rodney Wiley. 8-5-2t.

FOR SALE—1980 Sportster and 1977 Electra-Glide, fully dressed. Phone 377-6818, after 3 p.m. Randall Isaac. 8-5-4t.

FOR SALE—Corner lot in business area of Drift, Ky. facing U.S. Post Office on highway 122. Excellent investment opportunity. Call 377-6275. 8-5-4tpd.

WILL DO babysitting in my home. Call Joanne Belcher, 874-9007. 8-5-4t.

FOR SALE—Swimming pool, 15 X 4-ft. above ground, two years old. \$300. 358-9231. Sandy Hicks. 8-5-4t.

MOORE & MEEKS Mobile Home Repair & Service. No job too large or too small. Also work on recreational vehicles. 24-hour furnace service. Call 886-1726. 8-5-4t.

WANTED—Lady to stay full or part-time with elderly lady. Light housework and cooking. Need references. Good conditions. 874-2832. 8-5-4tpd.

WILL BUY appliances—Washers, dryers, wringer washers, electric stoves, refrigerators—need not be in working order. Also sell used appliances, with 30-day written guarantee. Will pick up and deliver on Fridays. Call Corbet Salyers, 349-5907. 7-22-4t.

HOUSE FOR SALE—1200 sq. ft., two bedrooms, bath, large living room with fireplace, built-in kitchen with dining room. On approx. one acre lot 1/2-mile from Martin. Price, low \$60's, eligible for Floyd County Bond money, 8.8 percent interest. Nathan Wright, Phone 377-6405. 8-5-1f.

HIRING HOME MAKERS—All towns! Demonstrate toy parties part time now til Christmas. Good pay, 12-week job. Free \$300 toy kit. No investment! Unbeatable program! Low priced toys and gifts plus Mattel, Sesame St., etc. Fun, easy to learn! Call toll free, 1-800-821-3768, Sharon Lambert-House of Lloyd, Mon. thru Fri., 8:30-4:30. 8-5-6t.

CEMENT MIXERS FOR RENT—Lloyd's Hardware S & T, phone 886-2298. 4-15-1f.

LAWN ROLLER FOR RENT—Lloyd's Hardware S & T, phone 886-2298. 4-15-1f.

LAWN AND SEED AND FERTILIZER SPREADER FOR RENT—Lloyd's Hardware S & T, phone 886-2298. 4-15-1f.

100% TAX DEDUCTIBLE SENTRY SAFES—Lloyd's Hardware S & T, phone 886-2298. 4-15-1f.

FOR SALE—Used furniture and appliances, Silverstone cookware, also other items. 2 miles up Arkansas Creek. Phone 285-3549. Mrs. Wayne Salisbury, Rt. No. 2, Box 37, Martin, Ky. 41649. 5-13-1f.

ANYONE INTERESTED in use of New Allen Park facilities, please contact Ralph Little, 886-6490. 4-15-1f.

LOTS FOR SALE—Cave Run Lake, one-half, three-fourths, or acres. Call 289-5994, 289-7498 or 289-5128, Les Coatney. 3-11-1f.

TREE TRIMMING and CUTTING—Call day or night, 874-9581, Troy Jarrell. 6-3-1f.

FOR RENT OR LEASE—Office space; 3600 sq. ft., located downtown Prestonsburg, on ground floor. Glenn Allen, phone 886-3852. 3-18-1f.

FOR SALE—Over 30 models of Log Home Kits. Dial 832-4702 or write Rustic Log Homes, Box 213 Jenkins, Ky. 41537. 2-25-1f.

FOR SALE—1978 Oldsmobile Cutlass Supreme Brougham. Loaded! Low mileage, one owner, excellent condition. \$6,250 or best offer. Must sell immediately. Mary Pickrell. 886-1969. 8-12-2t.

HOUSE FOR RENT at Banner. Four rooms with bath, \$200 per month, plus deposit. Call 874-2756 after 4 p.m. 8-12-2t.

FOR SALE—Convertible Volkswagen; 1961 Ford pickup, all in good condition. Call 886-8657. 8-12-2tpd.

FOR SALE—Ford Auto 600 farm tractor with 3-point hitch. In good condition. Can be seen on left fork of Little Paint Ck., 3rd house. Clarence Rice, 886-6626. 8-12-2t.

HOUSE FOR SALE—Three bedrooms, 1760 sq. ft. living space, five miles west of Prestonsburg on Mt. Parkway. Joe Stanley. 886-6985. 8-12-2t.

REGISTERED NURSES—Openings in Medical, Surgical, Pediatrics, Obstetrics, Nursery, Psychiatric, Intensive Care, and Emergency Nursing. 148-bed regional hospital. Competitive salary and benefits. 8 weeks intensive orientation; progressive educational programming. Contact Colette Hall, Director of Nursing, Hazard Appalachian Regional Hospital, Hazard, Kentucky (606) 439-1331. Equal Opportunity Employer. 1t.

There's no place like your home! ACTION PROPERTIES The Gallery OF HOMES Bill Gibson, Broker 886-3804 An International Network of Independent Real Estate Brokers™ The Gallery of Homes, Inc. — 1981 HIGH DOLLARS FOR YOUR COAL LEASE LEASE OR SUB-LEASE. STRIP, AUGER OR DEEP MINE. CALL TODAY FOR THE BEST DEAL. Call Collect: 606-886-8506

WANT ADS!

FOR SALE—1975 Harley Sportster. Call 368-3631. Darrell Thornsberry. 8-12-21.

PART-TIME POSITION open for RN, LPN, lab tech or ex-military medic. Complete medical exams for insurance companies. Schedule own hours. Send resume to: Bodimetric Profiles, Rt. 7 Lynnwood Est., Elizabethtown, Ky. 42701. 8-12-21.

FOR RENT—Two-bedroom efficiency BACHELOR apartment for the working man. Utilities paid. Lake Rd. 886-6374 before 3 or 886-9611 after 3. 1tpd.

THREE-FAMILY carport sale, rain or shine, Thurs., Fri., 9-6, 1 1/2 miles on David Rd. (Rt. 404). Home of Ed Ousley. Lots of good clothes, toys, household items, carpet, junk, etc. 1tpd.

HORSES FOR SALE—Six-year-old mare, and three-month-old filly. \$650 for both. Call 886-8675. 1tpd.

TWO-FAMILY yard sale at 1274 River-view Lane, Lancer. Wed., Thurs., and Fri. 1tpd.

YARD SALE—Wed. and Thurs. at home of Mrs. Dave Sizemore; Hager St. Children's clothing, dishes, shoes, and lots more. 1tpd.

TWO-FAMILY Yard Sale. Aug. 12, 9 a.m. to 6 p.m., 439 N. Arnold Ave., Prestonsburg. Infant and children's wear, men and women's clothing, miscellaneous items. 1tpd.

EXPERIENCED DRUMMER available for work with local band. Jeff Tackett, phone 377-2321. 1t.

YARD SALE—215 Central Ave. Located behind Lloyd's S. & T. Hardware. Thursday & Friday, August 13 & 14. Children's clothing, stereo, used furniture. 1tpd.

KAY MANDOLIN for sale. Brand new condition, guaranteed. Maple, with case and books. \$110, firm. Also, free puppies. Call 886-1267. 1tpd.

Cultural Arts Camp
Eighteen Floyd county homemakers attended the annual Homemakers Cultural Arts Camp this week. They were instructed in classes of quilting, smocking, dough ornaments and doll houses with special interest sessions in photography, drying flowers and Italian foods and customs.

Attending were Marlene VanHoose, Lucy Waddles, Sharon Watkins, Mary Sue Moore, Mildred Halbert, Margie Sammons, Dorothy Harris, Otelia Smiley, Anna Laura Watts, Peg Hewlett, Sharon Sparr, Jean Watson, Eleanor Horn, Alice Hayes, Alda Gibson, Phyllis Herrick, Arietta Hall, Helen Boyd.

NOTICE TO CREDITORS

Administration has been granted by the Floyd District Court, Probate Division, upon the following Estate: Anita G. Linkous, Deceased. Executrix is Mrs. Billie Linkous Damron, Box 377, Weebury, Kentucky 41667.

All persons having claims against said Estate are notified to bill the Executrix, verified according to law, not later than October 1, 1981.

PHILLIP D. DAMRON
Attorney for the Estate of Anita G. Linkous
12 South Front Avenue, I.O.O.F. Building Prestonsburg, Kentucky 41653
8-5-24

NOTICE OF INTENTION TO MINE

1. In accordance with the provisions of KRS 350.055, notice is hereby given that: Bailey Mining Company, P.O. Box 177, Bypro, Kentucky, intends to file an application for the surface disturbance mining of approximately 18.0 acres located south of Weebury in Floyd County. The proposed operation is approximately 1.5 miles south of State Route 466's junction with the Caleb Fork Road and located east of Left Fork Beaver Creek, latitude 37° 18' 23", longitude 82° 42' 02". The surface of the area to be mined is owned by: Collins & Mayo Colliers & Bailey Mining Company. A brief description of the kind of mining activity proposed is: Waste Disposal Area. The application will be filed at the Bureau of Surface Mining Reclamation and Enforcement, Prestonsburg Area Office, North Lake Drive, Prestonsburg, Kentucky 41653.

Persons wishing to file written objections and/or request a formal administrative hearing in regard to the above described surface mine should notify the Department for Natural Resources and Environmental Protection within 30 days of the date of this notice. A copy of the newspaper clipping must be attached to the written objection. The objection or request for a hearing will reference application number 036-9000. Such objection or request must be in accordance with KRS 224.081, (2), and must be forwarded to the Director of Permits, Bureau of Surface Mining Reclamation and Enforcement, Capital Plaza Tower, Frankfort, Kentucky 40601.

2. Notice is hereby provided pursuant to 30 CFR 715.13 (d) (10) and KRS:350 that the proposed postmining land use does not constitute a change from the pre-mining land use. Public comment regarding a proposed change in land use may be submitted to the address listed above. 1t.

"Citizens Speak Out" Slated Aug. 13 at Pike Courthouse

State legislators from the area will be on hand to meet with the public at a "Citizens Speak Out" session to be held Thursday, August 13, in the circuit courtroom, Pike county courthouse.

The session, which will begin at 7:30 p.m., will provide citizens an opportunity to express their views on a wide range of legislative issues important to all Kentuckians.

The Pikeville Speak Out session is the 10th of 17 such meetings scheduled this year at various locations around the state.

While the meeting will be open to the public for discussion of any topic, six issues are on the agenda for discussion and will be addressed by the legislators. They include unemployment insurance, worker's compensation, reform of prevailing wage, unemployment insurance, worker's compensation and other such laws affecting small business, coal transportation problems (vehicle regulation), state road construction and financing (highway and highway enforcement), synthetic fuels.

Representative Herbie Deskins is scheduled to serve as the moderator for the meeting.

The Citizens Speak Out program, which began in 1979, has become an annual initiative of the General Assembly and the Legislative Research Commission. It is designed to encourage citizen participation in the legislative process by providing Kentuckians with an opportunity to voice their views directly to the General Assembly in a town meeting setting, with area legislators serving on a panel, listening to constituents' comments, entertaining their questions and responding to their concerns.

Degrees Conferred

Patricia K. Pitts, of Martin, and Leslie B. May, of Prestonsburg, were among 610 students to receive degrees from Eastern Kentucky University at its 74th summer commencement last week. Pitts received a bachelor's degree in science, May in business administration.

CORRECTION

A July 31 news release on schedule changes at Kentucky state parks and shrines gave incorrect information about campground facilities. Campgrounds will be open April 1 through Oct. 31 next season.

a smile can be affordable

rely on the PROFESSIONAL DENTIST members of  delivering affordable dentistry, inc.

OUR PLEDGE

1. AFFORDABLE PRICES
2. ONE-DAY SERVICE ON DENTURE REPAIRS AND RELINES
3. AVAILABILITY Fillings Extractions
4. NO SURPRISES Treatment and cost are discussed first; you determine the amount of service.
5. PERSONAL ATTENTION Old fashioned courtesy and concern are assured in the office of a DAD member dentist.
6. HIGH STANDARDS

DENTURES DENTURE REPAIRS, RELINES ALSO AVAILABLE

STANDARD DENTURES **\$129** PER UPPER AND LOWER CHARACTERIZED DENTURES **\$169** PER UPPER AND LOWER

ALLEN DENTAL CENTER
DR. R. I. GOODMAN D.M.D. PHONE 606/874-2020 ALLEN, KY. DR. W. FU D.M.D.

6-PANEL STEEL ENTRANCE DOOR
Stylish design, pre-hung for easy installation. Durable and weatherproof!
12995 SAVE 10⁰⁰
Each 2/8 Door Size
3/0 Stanley Steel DOOR 134.95 Each

CLOPAY WOOD GARAGE DOOR
Handsome 4-panel design looks great on any garage! Easy installation, with complete instructions included.
13995 Each 9'x7'
Top Quality At A Low Price!

WINDSOR OAK PANELING
The perfect panel for any room! Handsome woodgrain print on 5/32" particleboard.
399 SAVE 20%
4'x8' Sheet Reg. \$4.98

ARROW TACKER
Professional results everytime!
1999 Each Reg. \$90.00
Arrow STAPLES For T-50, ET-50 and T-55 staple guns. **119** Pack

Prices Good From Aug. 13 To Aug. 19 Only!

SPECIAL BUY!

2x4 ECONOMY STUDS
89¢ Each

CORRUGATED FIBERGLASS PANELS
Cuts and drills with ordinary tools! Mildew-resistant.
You Save 25%
6' Piece Reg. \$3.99 **2.99**
8' Piece Reg. \$5.49 **3.99**
10' Piece Reg. \$6.99 **4.99**
12' Piece Reg. \$8.19 **5.99**

3/8" 4'x8' GYPSUM WALLBOARD
Easy to apply!
Now Only... **289** Sheet
Ready Mixed Joint Compound 6 Gallon **7.99** Each
Magicolor Drywall PRIMER 1 Gallon **10.99** Each

CERTAIN-TEED INSULATION
6" R-19 Fiberglass Attic Ask for free R-value fact sheet.
Now Only **22¢** Sq. Ft.
POLYETHYLENE 10'x25' 4-mil. S&E \$1.00 Reg. \$4.99 3.99 Roll

CHAIN LINK FENCING AND ACCESSORIES
Easy-to-install 48" chain link fence. Adds beauty & privacy!
66¢ Lin. Ft. Reg. 89¢

QUIKRETE CONCRETE MIX
Easy to use, just add water and mix! Top quality!
299 80-Lb. Bag

PREMIUM STUDS
Top quality! In 92-5/8"-8' lengths. Save now!
136 Each

KEENE WIDE-BEAM SECURITY LIGHT
Energy-saving 300W halogen lamp.
40% OFF Our Regular Low Price!
Wickes' Low Price... **20.99** Each Reg. \$34.95

ONE-COAT HOUSE PAINT
White latex paint won't chip or flake.
10.99 2-Gallon Pail
Reg. \$15.99 SAVE \$5.00

ALL GAS & ELECTRIC WATER HEATERS ENERGY-SAVER
7.5-Year GAS & ELECTRIC Special insulation retains heat in tank so you save on energy! With 7.5-year limited tank warranty.
5-Year GAS & ELECTRIC Glass-lined tank for lasting value!
Mor-Flo WATER HEATER
Your Choice! 30-gallon electric or 40-gallon gas. Reg. \$159.95 **143.95** Each

POLISHED BRASS ENTRY LOCKSET
Ideal for new homes or replacing existing locksets. Save now!
20% OFF SPECIAL BUY!

12/2 With GROUND INTERIOR WIRE
Ideal for interior wiring projects!
YOU SAVE 20%
250' Coil Reg. \$28.99 **25.00**
100' Coil Reg. \$14.99 **12.50**
50' Coil Reg. \$8.49 **7.50**
25' Coil Reg. \$4.99 **3.99**

STORE HOURS
Mon.-Friday 7:30-5:30 874-9602 432-3241
Saturday 8:00-4:00

When you know Wickes, you know how!

Wickes Lumber

Unit Pricing at Supermarket Can Make Comparisons Easier

Each time you go to the supermarket, it seems grocery shopping has become a little more confusing. The computer age has hit the supermarket, and such things as computerized check-outs, electronic scanners, unit pricing and product codes have made grocery shopping a complicated game.

Attorney General Steve Beshear advises Kentucky consumers to become aware of these new developments and learn to use them to obtain the most economical purchases.

Unit pricing was probably one of the first developments related to modern supermarket shopping. In most stores, the price of an item is marked on the product, and both the unit price and product price are marked on the shelf.

The unit price is the price you pay per unit of weight, count or measure (ounce, pound, etc.) for the product. For example, if a 28-ounce jar of peanut butter costs \$3.64, divide 3.64 by 28 to get \$.13 per ounce as the unit price.

When you know the price per ounce, you can compare several different sizes of peanut butter to find the one with the lowest price per ounce.

Remember, though, unit pricing is designed to help you in making price comparisons between various sizes and brands of a similar product. Like products must be compared—for instance, paper towels with paper towels, not paper towels with napkins, or per pound with per pound, not per pound with per quart.

When you compare cost per unit (ounce, serving, etc.) to see which item is most economical, it is not how much but "how much per—" that counts. Bigger may not always be better.

Many people select a larger product size and just assume the unit cost is lower. This is not always true. Store sales and price competition between stores can sometimes result in lower unit costs for smaller, more popular sizes.

By using the unit prices stores provide, you can determine which size is the best buy. If unit price information is not provided, or if the item is on special sale, a pocket calculator can easily give you the unit price for any item.

Be careful when using unit pricing. Remember to compare similar products and watch for errors in pricing—for example, two exact products, each marked with a different price.

Some stores have stopped marking product prices individually but are instead using only shelf pricing. This making it more difficult to compare product costs and to spot mistakes the check-out. Even though grocers claim shelf pricing will lower their costs and they may be able to pass this savings on to customers, consumer reaction to this new pricing policy will ultimately determine its future.

Those who think unit pricing is a bother or who are consistently brand loyal may benefit from taking a second look at comparison shopping with the help of unit pricing. Knowing how to read and use unit prices can save you money.

"Consumers should do some shopping around, checking and figuring prices, to obtain the best buy," Beshear says. "Wise shopping is the best way to win at the grocery game."

If you have a consumer problem, contact the Office of the Attorney General, Consumer Protection Division, Frankfort, Ky. 40601

Garrett News

Effie Howard and Dollie Duff have returned home from vacation visits with relatives. Mrs. Duff has been visiting her brothers, Henry and Mark D. Howard, and their families in Petersburg, Mich. Mrs. Howard has been visiting her children and their families, Garry G. Howard, of Maysville, Mrs. Willard Caudill, Marion, O., Harry B. Howard, Swanton, O., Mrs. James Bolding, Warren, Indiana.

Prater-Scott



Mr. and Mrs. Leonard Prater, of Stanton, Ky., announce the forthcoming marriage of their daughter, Vickie Lynn, to Mr. Kenneth Dale Scott, son of Mr. and Mrs. Kenneth Scott, of Stanton. The wedding will take place at Morris Creek First Church of God at Stanton Saturday, August 15, at 2 p.m. Miss Prater is a student at Powell County High School and will graduate this year. Mr. Scott is employed by American Truck Body Company at Stanton.

The couple will reside in Stanton.

676,105 Columbia Gas customers are on the Budget Payment Plan. It's no surprise.

YOUR METER WILL STILL BE READ REGULARLY. THESE FIGURES SHOW THE AMOUNT OF GAS USED TO HELP YOU KEEP AN EYE ON CONSERVATION.

THIS IS HOW MUCH YOU PAID LAST MONTH... THE SAME MANAGEABLE PAYMENT AS THIS MONTH AND EVERY MONTH WHEN YOU'RE ON THE PLAN.

THESE FIGURES, BASED ON YOUR GAS USAGE, SHOW WHERE YOUR ACCOUNT STANDS EVERY MONTH.

THIS IS YOUR MONTHLY BUDGET PAYMENT AMOUNT TO JOIN THE PLAN, PAY THIS AMOUNT IN AUGUST.

EVEN WHEN YOUR "PRESENT ACCOUNT BALANCE" IS HIGHER, YOU'LL PAY ONLY THE BUDGET PAYMENT AMOUNT SHOWN HERE.

More and more people are keeping a lid on winter heating bills with Columbia's Budget Payment Plan. They pay a predictable amount for gas every month. No extremes. And no heating bill surprises when the temperature takes a dive.

Here's how it works. In August, Columbia Gas calculates what you will probably pay for natural gas during the next 12 months based on your previous usage. That cost is then averaged out so you pay a manageable amount each month.

To get on the Budget Payment Plan, simply pay the amount indicated as "MONTHLY BUDGET" on your August

bill. Nothing further is needed. There's no service charge for this convenience. And next July, you will be billed your budget amount plus or minus any difference between your total annual budget and the actual amount used during the year.

The Columbia Gas Budget Payment Plan can make at least one part of your family budget predictable every month of the year. And August is the time to get on the plan. And while you're thinking about lower heating bills, ask for our "Everyday Energy Saver's Guide." It's free at any Columbia Gas office, and offers hundreds of tips on conserving energy.

COLUMBIA GAS

NOTICE OF PUBLIC SALE

A PUBLIC SALE will be held by The Bank Josephine on the 14th day of August, 1981 at the City Branch of The Bank Josephine. Time of Sale: 10:00 a.m. Sale is for the purpose of disposing of a 1979 Datsun 810, Serial No. KHLG810-001824, to satisfy a Retail Installment Contract dated the 30th day of June, 1980. THE BANK JOSEPHINE RESERVES THE RIGHT TO BID. TERMS OF SALE: CASH. 7-29-31

NOTICE OF PUBLIC SALE

A PUBLIC SALE WILL BE HELD BY The Bank Josephine on the 14th day of August, 1981 at The City Branch of the Bank Josephine. Time of sale: 10:00 a.m. Sale is for the purpose of disposing of a 1979 Cutlass Supreme by Oldsmobile, Serial No. 3R47F92441530, to satisfy a Retail Installment Contract dated the 29th day of December, 1980. THE BANK JOSEPHINE RESERVES THE RIGHT TO BID. TERMS OF SALE: CASH. 8-30-31

BUSINESS ACCOUNTING AND BOOKKEEPING

PAYROLL • INCOME TAX
BILL OF SALE • NOTARY PUBLIC
RUTH KAREN MARCUM
PHONE 874-2917
ALLEN, KY. 8-5-31-pd.

DO YOU HAVE A FRIEND OR FAMILY MEMBER WHO DRINKS TOO MUCH? THERE IS HELP.

Call the McDowell Hospital
C.P.I. Unit, 377-2411, ext. 136.
All calls treated confidentially. 8-5-21.

Subscription Rates Per Year

In Floyd County, \$8.00
Elsewhere in Kentucky, \$10
Outside Kentucky, \$12.50

Please note expiration date opposite your name on wrapper or on your copy of The Times. Because of increased mailing costs, notices of subscription expiration are no longer mailed to subscribers.

SUMMERTIME SALE

SEASONAL CLEARANCE!

LIVING ROOM TABLES
20% OFF
SELECT GROUPS

NOW

20% OFF

SELECT FURNITURE GROUPS

SPECIAL SAVINGS!

MAPLE DINING ROOM SUITES
20% OFF
SELECT GROUPS

SAVE!

BEDROOM SUITES
20% OFF
SELECT GROUPS

SEALY MATTRESSES AND BOX SPRINGS . . . UP TO **\$20** PER SET

ALL WASHERS, DRYERS, REFRIGERATORS, GAS AND ELECTRIC RANGES—ALL AT SPECIAL SALE PRICES!

★ SPECIAL LATE SHOPPING HOURS: OPEN EVERY FRIDAY NIGHT TILL 8 O'CLOCK ★

PORCH AND LAWN FURNITURE

NOW

15% OFF

ALL SUMMER MERCHANDISE

ELECTRIC FANS

TILLERS

LAWN MOWERS

DON'T MISS OUR BIG SUMMER SAVINGS ON:

★ LAWN & PORCH FURNITURE ★ SWING SETS ★ TILLERS
★ LAWN MOWERS ★ ELECTRIC FANS ★ PORCH SWINGS

ARROWOOD'S HARDWARE & FURNITURE
PHONE 886-6116, SOUTH LAKE DRIVE • PHONE 886-2703, COURT STREET

EBB HAIR CONSULTANT WILL EXPLAIN HAIR PROBLEMS AT PLANTATION MOTEL RT. 23 & 460, PRESTONSBURG MONDAY, AUGUST 17, 1981 CALL FOR APPOINTMENT

Mr. J. M. Jones will be back in Prestonsburg again Monday, August 17, 1981. Now is the time to act on this great opportunity. Every man and woman now losing hair should take advantage of this FREE CONSULTATION.

GUARANTEED
You will be given a written guarantee on a pro-rated basis from the beginning to the end.

CAN'T HELP
Male pattern baldness is the cause of a great majority of cases of baldness and excessive hair loss, for which no method is effective. Ebb Hair Specialists cannot help those who are slick bald after years of gradual hair loss.

Many conditions can cause hair loss. No matter which one is causing your hair loss, if you wait until you are slick bald and your hair roots are dead you are beyond help. So, now is the time to do something about it before it's too late.

CALL FOR AN APPOINTMENT FOR FREE CONSULTATION
Just take a few minutes of your time on Monday, August 17, 1981, and call the Plantation Motel, Rt. 23 & 460 in Prestonsburg between 1 p.m. and 8:30 p.m. Ask for J. M. Jones and make an appointment. There is no charge or obligation . . . all consultations are private, you will not be embarrassed in any way.



Frank Moran Shows He Re-Grew Hair. He Did Not Have Male Pattern Baldness.

MASTER COMMISSIONER'S SALE

Vina Akers, Pif.
vs. NOTICE OF SALE 79-CI-412
Ennis Cordial, Raymond Cordial,
Moses Cordial, Dennis Cordial,
Herbert Cordial, Teddy Cordial,
Danvil Cordial, Clifford
Cordial, Defts.

By virtue of a judgment and order of sale of the Floyd Circuit Court rendered at the May 5 term, 1981 in the above-styled cause I shall proceed to offer for sale at the Courthouse door in Prestonsburg, Kentucky, to the highest and best bidder, at public auction, on the 13th day of August, 1981 at 10 o'clock a.m., same being a day of the regular term of the Floyd Circuit Court, for cash or upon a credit of 6 months, the following described property to-wit: Those certain tracts of land lying and being on the waters of Steels Creek of Right Beaver Creek in Floyd County, Kentucky, and being more particularly described as follows, viz:

TRACT I

That certain tract or parcel of land lying and being on the waters of Steels Creek of Right Beaver Creek in Floyd County, Kentucky, and being the same land conveyed to Dennis Cordial, by deed from Bernice Knox, dated July 8th, 1954, recorded in Deed Book 157, page 222, on August 7, 1954, and by deed of June 18, 1956 to Dennis Cordial as recorded in Deed Book 168, page 71, in the records of the Floyd County Clerk's Office, and being more particularly described as follows, viz:

Beginning at the corner of Robert Ferguson and Artie Ferguson line in a small drain; thence up the drain to the corner of a grave yard; thence running with Ennis Cordial and Maudie Cordial line up to the top of the hill to the Elkhorn Coal Corporation line; thence following the Elkhorn Coal Corporation line to Alfred Collins line. Thence running with the Alfred Collins line in a straight line down the hill to Dennis Cordial line to the County Road; thence running with the County Road down the hill to the beginning of Robert Ferguson and Artie Ferguson line. Thence with running with Artie Ferguson and Robert Ferguson line back to the beginning. Containing 40 acres more or less.

TRACT II

That certain tract or parcel of land, lying and being on the waters of Steels Creek of Right Beaver Creek in Floyd County, Kentucky, and being the same land conveyed to Dennis and Brooksy Cordial from Jim and Nora Manns, by deed of March 16, 1945, as recorded March 28, 1945, in Deed Book 125, page 344, in the records of the Floyd County Clerk's Office, and being more particularly described as follows, viz:

Beginning at an Oak stump beside the County Road and running up the road to a Marked Rock; thence straight up the hill to George Martin line; thence around the hill to George Martin line; thence down the hill to Howard Knox's line; thence to the beginning, containing three acres.

Also two acres bounded as following: Beginning at a Marked Rock beside the County Road with a straight line to George Martin's line; thence a straight line around the hill to Howard Knox's line; thence straight down the hill to George Martin's and Howard Knox's line; thence a straight line to an Oak stump at the beginning and containing two acres.

TRACT III

That certain tract or parcel of land, lying and being on the waters of Steels Creek of Right Beaver Creek in Floyd County, Kentucky, and being the same land conveyed to Dennis Cordial by Tony Miller, by deed of September 7, 1946, as recorded September 14, 1946, in Deed Book 132, page 188, in the records of the Floyd County Clerk's Office, and being more particularly described as follows, viz:

Beginning at a stake at the corner of Dennis Cordial and Tonie Mullins' line and running up the hill with a dividing fence to an Oak Tree at the top of the ridge (1400 feet more or less), thence around the top of the ridge with Alec Allen's line to a stake at Tommy Collins' line, thence down the hill with Tommy Collins' to a stake at Worden Collins and Dennis Cordial property, thence with Dennis Cordial's line to beginning.

There is excepted from this tract, that portion which is known as parcel 30, that was conveyed the Commonwealth of Kentucky for use and benefit of the Department of Highways on October 31, 1950, as recorded in Deed Book 148, page 446, on August 28, 1951, and described more particularly as follows, viz:

PARCEL 30

All that part of said tract or tracts which lie within a distance of 20 feet on each side of the center line of said proposed public road between the South property line at Approximate Station 78+38 and the North property line at Approximate Station 82+38.

There is further excepted from Tract III, the following parcel conveyed Worden Collins by Dennis Cordial, etux, on September 7, 1955, as recorded in Deed Book 163, page 57, embracing six (6) acres more or less and described more particularly as follows:

Beginning at a stake at the corner of Clyde Manns property and the Highway going up Road Fork branch and over the hill to left Beaver; thence running with Clyde Manns line up the hill to Alec Allens line; thence with Alec Allens line up the point to Lee B. Halls line; thence with Lee B. Halls line up the main ridge to B. L. Hicks line; thence down the hill with B. L. Hicks line to the corner of Worden Collins line; thence down the hill with Worden Collins line in all its meander-

**Quilt-Maker Since Age 10
She's College Freshman at 78**



STARTING COLLEGE—Lucy Butcher Parker, a great-great grandmother with 68 years of quilt-making experience, will enter Morehead State University this fall as a freshman. After completing speech and composition requirements this summer, she plans to enroll in shorthand and composition this fall.

Lucy Butcher Parker's 78th year has been filled with firsts. The Rowan county resident received her high school diploma through the GED program. She made her first visit to W-Hollow, the home of author Jesse Stuart. She publicly displayed the results of her 68 years of quilt-making experience and, at Morehead State University, she is enrolled in college for the first time in her life.

Mrs. Parker already has completed MSU's first summer session and is as nervous as any other freshman about her grades.

"I haven't received a grade for my speech class yet," she said. "But I feel sure I'll get at least a 'B'."

Born in Johnson county, Mrs. Parker has lived most of her life just outside Morehead. She was a mother to nine children and has 25 grandchildren, 22 great-grandchildren, and two great-great-grandchildren.

Quilting is the craftwork she has pursued most of her life and Mrs. Parker is known as one of the finest and most prolific quiltmakers in the Morehead area.

"I've been keeping a record since 1955," she said. "Since then, I've made more than 220 quilts but most of them have been sold to people who live away from here."

People always are responding to the hand-lettered "Quilts-Gifts" sign in front of her home in the community of Gates. Visitors from across the country stop to discuss quilts with her.

"A couple from Texas stopped the other day and wanted to know if I could make them a 'Lone Star' quilt," she said. "They wanted a particular color and, when they get the material back to me, I'll make it for them."

Mrs. Parker's quilting has come between periods in her life on the MSU campus. A student for one semester 61 years ago at the old Morehead Normal School, she still does not dream of what to do with a college degree but attends for the enjoyment of learning.

"I have bad ankles and I have to use a cane to get to class sometimes," she said. "But the students and professors treated me just like one of the bunch. I don't think I've ever had more fun."

In the fall semester, Mrs. Parker says she will continue her college experience in other classes. She plans to study composition, shorthand, and to take a Bible literature class.

Along with the study, Mrs. Parker has plans to fly to see relatives later this year and she also is going to see the ocean, two more things she has never done before. At the ocean, she plans to wear shorts and a swim suit for the first time.

Yes, Lucy B. Parker's 78th year has been a real experience!

State To Handle Block Grants

Kentucky will run the Small-Cities Community Development Block Grant Program in the state next year, not the federal government, Gov. John Y. Brown Jr. announced last Friday. The move is expected to make the program more responsive to Kentucky's needs.

To prepare for the changeover, the state Department of Community and Regional Development is revising the criteria it will use to select projects to be funded.

Usually the U.S. Department of Housing and Urban Development administers the block grant program for all states. The agency uses its own criteria for deciding which communities get grants. But last year Kentucky and Wisconsin successfully sought participation in a HUD demonstration program designed to judge the effect of letting states pick eligible communities.

"I support the concept of block grants because it reduces the administrative costs and unnecessary

ings to the Highways: Thence down the hill with the Highway to the beginning.

The amount of money to be raised by this sale shall include costs of this action, including costs of advertising of this sale and the fees and commissions for conducting this sale. This property is being sold to settle the estate of the late Dennis and Brooksey Cordial.

For the purchase price the purchaser must execute bond with approved surety or sureties, bearing legal interest from the day of sale until paid and having the force and effect of a judgment with a lien retained upon said property as a further security. Bidders will be prepared to comply with these terms.

Given under my hand, this 27th day of July, 1981.

MARSHALL DAVIDSON,
Master Commissioner,
Floyd Circuit Court. 7-29-81.

red tape that are associated with categorical grants. There is a parallel question such as funding. "Brown said. "In order to make the block grants work, adequate funds must be provided."

Small cities block grants are used to remove slums and blighted areas, improve public services such as water and sewer facilities, and carry out economic development activities. In 1980 Kentucky granted \$10.5 million to 18 small cities.

Last year the department used selection criteria similar to those HUD used in other states, but taking into account Kentucky's needs, said Commerce Secretary Bruce Lunsford. This year the department is developing guidelines even more tailored to Kentucky, he added.

To help draft those guidelines the department is soliciting recommendations from several organizations through a policy advisory committee. A draft of the proposed criteria was submitted to the committee Aug. 4. Represented on the panel are these organizations: the Kentucky Municipal League, the Kentucky Association of County Officials, the Kentucky Council of Area Development Districts, the Kentucky Area Development District Directors Association, the Kentucky County Judges Association and the Community Development Directors Association.

After considering suggestions from that group, the department will develop a final draft of the criteria. That task is expected to be completed in early fall, according to department Commissioner Andrew "Skipper" Martin.

The state's allocation for the federal fiscal year is not yet known, he added.

**Post Mined Land
Wildlife Seminar
Scheduled Here**

Development of land for wildlife use, one of 11 post-mining land use alternatives allowed by the Surface Mining Control and Reclamation Act, will be discussed for coal operators in two seminars August 13 and October 6.

The August 13 seminar will be held at May Lodge, Jenny Wiley State Park, and on October 6, the program will be repeated for operators in the Harlan area at Southeast Community College at Cumberland.

The time at both seminars will be 6 to 9 p.m., with registration at 5:30 p.m. The instructor will be Dr. Pierre Allaire, of Lees Junior College, biological and environmental sciences specialist.

Topics to be covered include a review of state and federal laws regarding wildlife on reclaimed surface mine areas; principles of ecology, food, cover and diversity; the procedural outline for deciding on the Wildlife option, and a presentation of non-game animals typically found on reclaimed surface coal mines in Kentucky.

Registration fee is \$30. Successful completion of the program will earn for the participant a certificate and 3 continuing education units.

Notice To Public

Upon aid after publication of this notice, I will no longer be responsible for any debts incurred by anyone other than myself.

GARY ROGER FULTZ
P.O. Box 121
Wayland, Ky.

8-5-2p.d.

CLEAR-SPAN FARM OR RESIDENTIAL

BUILDING

26' x 36' x 9'3" \$4685 Completely Installed

COMPARE OUR QUALITY, FEATURES AND LOW PRICE!

- Heavy duty bi-rib steel siding by Gifford-Hill. In choice of colors.
- Galvalume® roof with 20 year warranty.
- 12' x 9' sliding door mounted on cannonball track with lifetime guarantee; interior lock and hardware.
- HNP all metal walk door, solid or with glass (universal swing)
- Four skylights
- Erected by our own crews
- 5 year service warranty
- Free delivery within 80 miles



Phone Collect:
606-
744-8967
Materials furnished
by WICKES

**SPECIAL FINANCING
AVAILABLE**

H. BRAND BUILDINGS, INC.

Rt. 1, Box 99-A, WINCHESTER, KY 40391

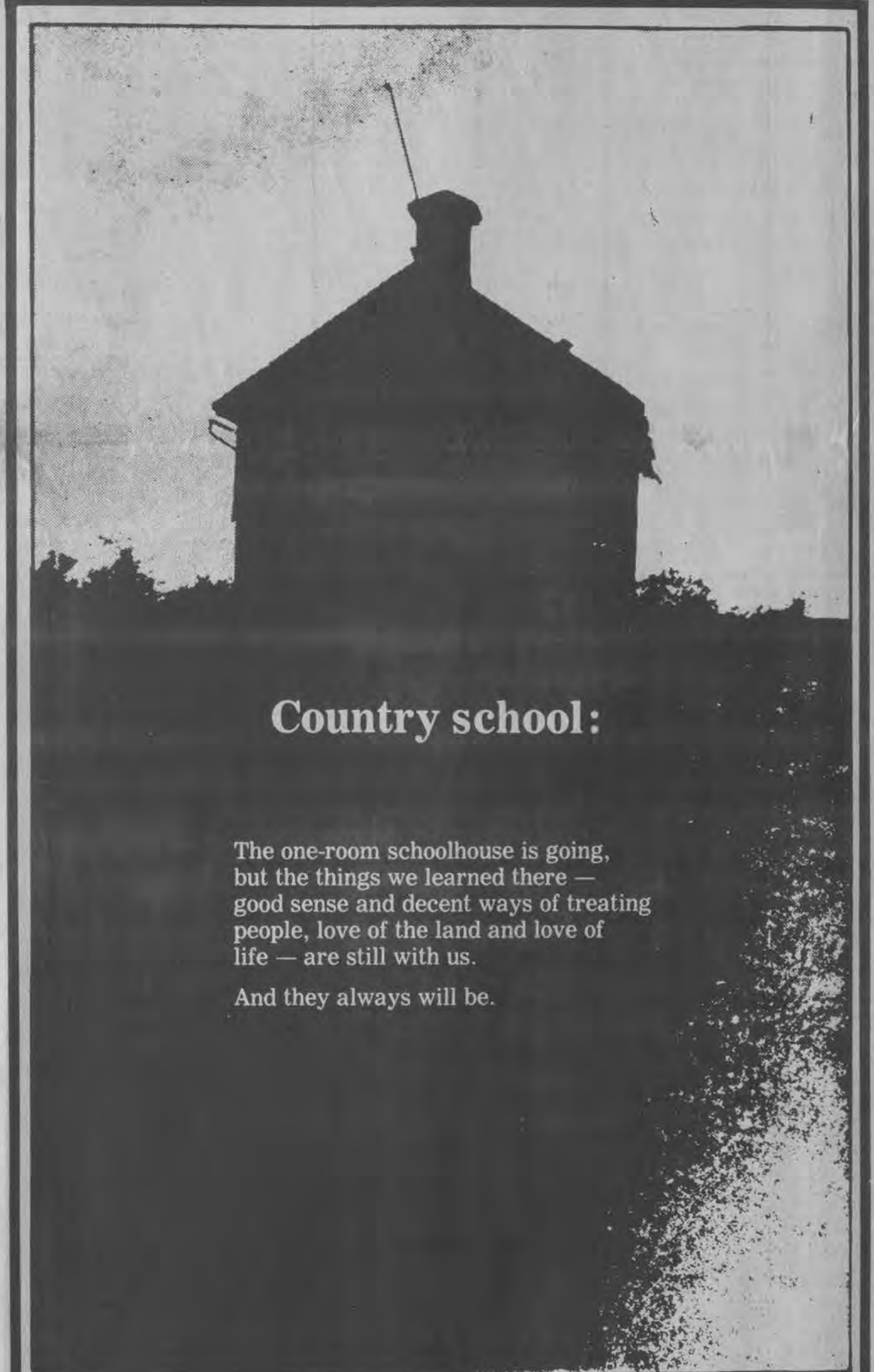

Country school:

The one-room schoolhouse is going, but the things we learned there — good sense and decent ways of treating people, love of the land and love of life — are still with us.

And they always will be.

FIRST COMMONWEALTH BANK



PHONE
886-2321

TWIN BRIDGE BRANCH
MARTIN

PRESTONSBURG, KY.

BURL WELLS SPURLOCK
PRESIDENT

MAIN OFFICE
3 NO. LAKE DR., PRESTONSBURG

NORTH LAKE DRIVE BRANCH
PRESTONSBURG



TIME & TEMPERATURE
886-9311

BETSY LAYNE BRANCH
BETSY LAYNE

HECK'S MID-WEEK Bargains

SALE STARTS WEDNESDAY, AUGUST 12

PRICES IN EFFECT THRU SATURDAY, AUGUST 15 WHILE QUANTITIES LAST!

WE RESERVE THE RIGHT TO LIMIT QUANTITIES NOT RESPONSIBLE FOR TYPOGRAPHICAL ERRORS!

USE YOUR VISA OR MASTER CARD

A 10% DEPOSIT PLUS A \$1.00 SERVICE FEE OPENS YOUR LAY-A-WAY ACCOUNT

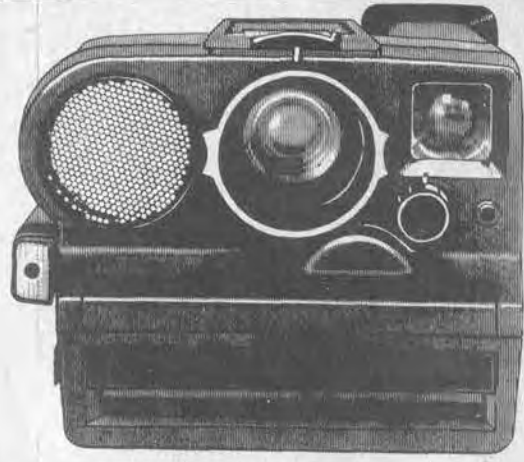

57.88

Polaroid's Pronto Sonar Camera
Polaroid's Pronto Sonar. The simple yet rugged instant camera with remarkable sonar self-focusing and many outstanding features.
JEWELRY DEPT.



4.99 PR.

Reg. 5.99 Pr.
Boy's Denim Jeans
Basic denim jeans are an essential part of every boy's wardrobe. Durable good looks in sizes 4 to 7.
CLOTHING DEPT.



99¢ QT.

Shell Fire and Ice 10W-40 Motor Oil
For quick cold weather starts plus hot engine protection use Fire & Ice the all-season motor oil from Shell. 10W-40 viscosity grade oil meets manufacturers' warranty requirements for automotive gasoline engines in all types of service.
AUTOMOTIVE DEPT.



49.99

Reg. 59.96
General Electric Food Processor
Versatile for doing a world of different chores. Grates, blends chops and shreds and much more! Two in one reversible disc and stainless steel blade.
JEWELRY DEPT.

TIMEX

20% OFF Mfgs. List Prices
Timex Watches

Choose from a wide assortment of beautiful and practical Timex® watches. Quality and style at a special Heck's low price.
JEWELRY DEPT.

Men's Texturized Polyester Dress Slacks With Belt

\$14.39 Reg. \$17.99 Pr.

Dress slacks with belt. Polyester in navy, brown, black, tan or medium blue. Waist 29-42, inseam 30-34.



14.99

Reg. 19.96
Unisonic Electric Quartz LCD Compact Clock
4 digit display with night light and pull out stand. Special car bracket to attach to dash board.
JEWELRY DEPT.

Rapala REBEL

1/3 OFF Heck's Reg Price
All Rebel and Rapala Lures
A big value for the fisherman. Stock up now on Rebel and Rapala lures at special prices.
SPORTS DEPT.



3.99

Reg. 4.99
Ladies' Handbags
Durable canvas handbags in assorted styles. Choose from top zipper, large tote with pockets or school totes.
CLOTHING DEPT.

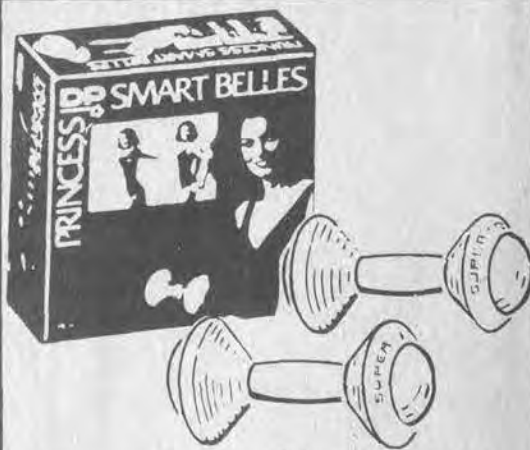

8.88

Reg. 10.99
Princess Dumbbells
Designed especially for women. 1 pair, 1.5 kilos each. Cloud white, solid orabron® with instruction booklet.
SPORTS DEPT.

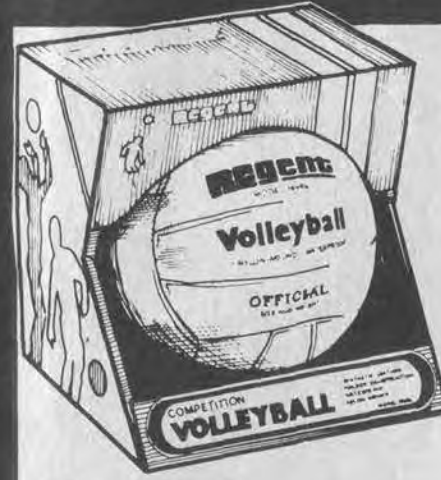

9.99

Reg. 13.88
Regent Competition Volleyball
Synthetic leather, nylon cord wound, 18 panel molded construction.
SPORTS DEPT.

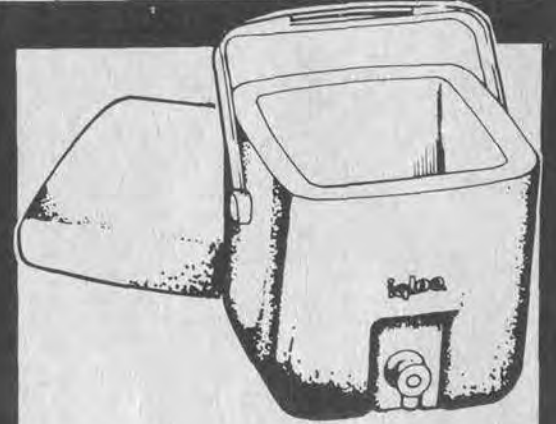

6.22

Reg. 10.99
Igloo 1 Gallon Jug
Keeps a gal. of liquid hot or cold for hours. Easy to carry and easy to pour with recessed push-button spigot.
SPORTS DEPT.

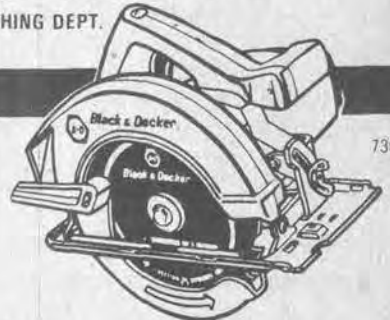

24.88

Reg. 33.88
Black & Decker 7 1/4" Circular Saw
Sturdy steel wraparound shoe for added support. Sawdust ejection chute keeps sawdust away from cutting line for better visibility. Two handle surface for positive steady control. Double insulated, bevel and depth adjustments made quickly.

WEN

100 Watt Soldering Gun Kit

\$11.99

Reg. \$14.99

Develops full 100 watts of heat power in just 3 seconds. Includes soldering gun with long reach general purpose tip, tile cutting tip and 5 ft. rosin core solder in storage case.

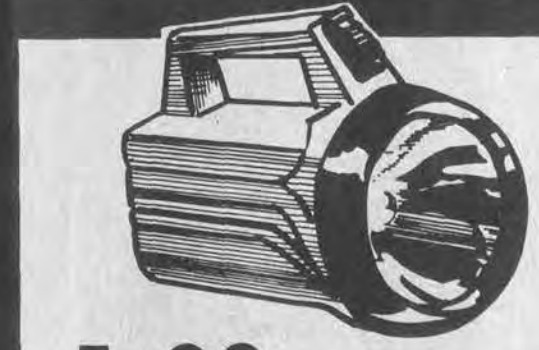

1.33

Reg. 2.44
6 Volt Lantern
SPORTS DEPT.



STANLEY
48 Inch Level

\$10.44

Reg. \$12.99
Lightweight strong magnesium, I-beam construction. Three 360 vials, convenient hand holes.



66¢

Reg. 1.19
6 Oz. Polishing Cloth.
AUTOMOTIVE DEPT.

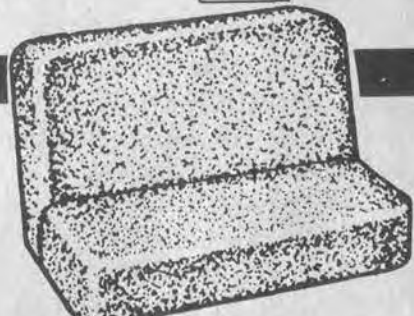

6.99

Reg. 9.99
Terry Seat Covers
Use with split or solid seats. Keep your new seats looking new and make old seats look new. Assorted colors.
AUTOMOTIVE DEPT.



1.44

Reg. 2.49
Tuff Stuff Engine Scour Degreaser
AUTOMOTIVE DEPT.



2 FOR \$1

Reg. 72¢ Each
Dove Bath Size Beauty Soap
Available in white or Pink
HOUSEWARE DEPT.

MasterCard
USE YOUR MASTER CARD

719 University Drive Prestonsburg, Ky.
NO EXCHANGES OR REFUNDS WITHOUT SALES RECEIPT

VISA
USE YOUR VISA

NOTICE TO THE PUBLIC

Notice is hereby given by Columbia Gas of Kentucky, Inc., a corporation with its principal offices at Columbus, Ohio, to its customers and to the public, that said corporation, on the 10th day of July, 1981, filed with the Public Service Commission of Kentucky at Frankfort, Kentucky, the following revised sheets to its Tariff, P.S.C. Ky. No. 4.

Revised Sheet Nos. 3, 3-A, 4, 5, 6 and 7, Superseding Revised Sheet Nos. 3, 3-A, 4, 5, 6 and 7,

containing increased rates and charges proposed to become effective on and after August 1, 1981. By order issued on July 28, 1981, in Case No. 8281 the Public Service Commission of Kentucky ordered that the proposed rates and charges be and they hereby are suspended and the application of the rates is deferred for a period of five (5) months on and after the 1st day of August, 1981. The Commission further ordered that a hearing be held thereon on the 11th day of November, 1981, at 10:00 a.m., Eastern Standard Time, at the Commission's offices in Frankfort, Kentucky. The proposed rates and charges are as follows:

General Service Rate Schedule GS-Residential RATE

First	1 Mcf, or the right thereto, used through each meter each month	\$5.330
Next	49 Mcf used through each meter each month - per Mcf	4.049
Next	50 Mcf used through each meter each month - per Mcf	3.999
Next	100 Mcf used through each meter each month - per Mcf	3.969
Next	800 Mcf used through each meter each month, per Mcf	3.939
All over 1,000	Mcf used through each meter each month - per Mcf	3.919
The minimum monthly charge shall be \$5.33.		

Applicable in Ashland, Catlettsburg, Cynthiana, Foster, Frankfort, Fullerton, Georgetown, Greenup, Hindman, Inez, Irvine, Lexington, Louisa, Maysville, Midway, Mt. Sterling, Paris, Raceland, Ravenna, Russell, South Williamson, Versailles, Winchester, Worthington and rural communities and areas served by the Company in Bath, Bourbon, Boyd, Bracken, Carter, Clark, Clay, Estill, Fayette, Floyd, Franklin, Greenup, Harrison, Johnson, Knott, Lawrence, Lee, Lewis, Madison, Magoffin, Martin, Mason, Menifee, Montgomery, Morgan, Nicholas, Owsley, Pendleton, Pike, Powell, Robertson, Scott, and Woodford Counties, Kentucky.

General Service Rate Schedule GS-Commercial and Industrial RATE

First	1 Mcf, or the right thereto used through each meter each month	\$5.550
Next	49 Mcf used through each meter each month - per Mcf	4.200
Next	50 Mcf used through each meter each month - per Mcf	4.150
Next	100 Mcf used through each meter each month - per Mcf	4.120
Next	800 Mcf used through each meter each month - per Mcf	4.090
All over 1,000	Mcf used through each meter each month - per Mcf	4.070
The minimum monthly charge shall be \$5.55.		

Applicable throughout the entire territory served by Columbia Gas of Kentucky, Inc., as mentioned above under Rate Schedule GS-Residential.

Firm and Curtailable Gas Service - Optional Rate Schedule FC-1 RATE

Firm Number (Daily Firm Volume Times Number of Days in Month)
 First 1,000 Mcf per month @ \$4.001 per Mcf
 Over 1,000 Mcf per month @ \$3.951 per Mcf

Curtailable Volume
 \$3.801 per Mcf of Curtailable Volume of gas delivered hereunder each billing month.

In the event Buyer shall desire to purchase on any day gas in excess of Buyer's specified Maximum Daily Volume, Buyer shall inform the Seller and if the Seller is able to provide such excess gas required by Buyer from its operations, Seller shall make such excess gas available at the rate of three dollars eighty and one tenth cents (\$3.801) per Mcf.

If such excess gas cannot be made available to Buyer from Seller's own operations, Seller may comply with such request to the extent that excess gas is temporarily available from Seller's gas supplier, in order to provide gas which otherwise would not be available. Such excess volume taken shall be paid for at the rate of three dollars and twenty-three cents (\$3.23) per Mcf.

On any day when Buyer has been notified to curtail deliveries, Buyer may request excess gas and to the extent such excess gas can be obtained from Seller's supplier, Buyer shall pay Seller at the rate of three dollars and twenty-three cents (\$3.23) per Mcf for all such volumes taken which would otherwise not be available.

The minimum monthly charge each billing month for gas delivered or the right of the Buyer to receive same shall be:

- (a) The amount determined by applying the rates for the Firm Volume to a minimum monthly volume which shall be the product of fifty per cent of the specified Daily Firm Volume times thirty, except that
- (b) In the event of monthly, seasonal or annual curtailment due to gas supply shortage, the Minimum Monthly Charge shall be waived when the volume made available is less than 110% of the Firm Volume of (a) above, except that in no event will the Minimum Monthly Charge be less than one hundred fifty dollars (\$150).

Applicable through the entire territory served by Columbia Gas of Kentucky, Inc., as mentioned above under Rate Schedule GS-Residential.

Firm and Interruptible Gas Service - Optional Rate Schedule FI-1 RATE

Daily Firm Volume
 First 5,000 Mcf per month @ \$3.948 per Mcf
 Over 5,000 Mcf per month @ \$3.918 per Mcf

Daily Interruptible Volume
 \$3.738 per Mcf of Daily Interruptible Volume of gas delivered hereunder each billing month.

In the event Buyer shall desire to purchase on any day gas in excess of Buyer's specified Maximum Daily Volume, Buyer shall inform the Seller and if the Seller is able to provide such excess gas required by Buyer from its operations, Seller shall make such excess gas available at the rate of three dollars seventy-three and eight tenths cents (\$3.738) per Mcf.

If such excess gas cannot be made available to Buyer from Seller's own operations, Seller may comply with such request to the extent that excess gas is temporarily available from Seller's gas supplier, in order to provide gas which otherwise would not be available. Such excess volume taken shall be paid for at the rate of three dollars and twenty-three cents (\$3.23) per Mcf.

On any day when Buyer has been notified to interrupt deliveries, Buyer may request excess gas and to the extent gas can be obtained from Seller's supplier, Buyer shall pay Seller at the rate of three dollars and twenty-three cents (\$3.23) per Mcf for all such volumes taken which would otherwise not be available.

The minimum monthly charge each billing month for gas delivered or the right of the Buyer to receive same shall be:

- (a) The amount determined by applying the rates for the Firm Volume to a minimum monthly volume which shall be the product of fifty per cent of the specified Daily Firm Volume times thirty; except that
- (b) In the event of monthly, seasonal or annual curtailment due to gas supply shortage, the Minimum Monthly Charge shall be waived when the volume made available is less than 110% of the Firm Volume of (a) above, except that in no event will the Minimum Monthly Charge be less than three hundred dollars (\$300).

Applicable throughout the entire territory served by Columbia Gas of Kentucky, Inc., as mentioned above under Rate Schedule GS-Residential.

Firm and Interruptible Gas Service - Optional Rate Schedule FI-2 RATE

Daily Firm Volume
 First 50,000 Mcf per month @ \$3.848 per Mcf
 Over 50,000 Mcf per month @ \$3.778 per Mcf

Daily Interruptible Volume
 \$3.688 per Mcf of Daily Interruptible Volume of gas delivered hereunder each billing month.

In the event Buyer shall desire to purchase on any day gas in excess of Buyer's specified Maximum Daily Volume, Buyer shall inform the Seller and if the Seller is able to provide such excess gas required by Buyer from its operations, Seller shall make such excess gas available at the rate of three dollars sixty-eight and eight tenths cents (\$3.688) per Mcf.

If such excess gas cannot be made available to Buyer from Seller's own operations, Seller may comply with such request to the extent that excess gas is temporarily available from Seller's gas supplier, in order to provide gas which otherwise would not be available. Such excess volume taken shall be paid for at the rate of three dollars and twenty-three cents (\$3.23) per Mcf.

On any day when Buyer has been notified to interrupt deliveries, Buyer may request excess gas and to the extent such excess gas can be obtained from Seller's supplier, Buyer shall pay Seller at the rate of three dollars and twenty-three cents (\$3.23) per Mcf for all such volumes taken which would otherwise not be available.

The minimum monthly charge each billing month for gas delivered or the right of the Buyer to receive same shall be:

- (a) The amount determined by applying the rates for the Firm Volume to a minimum monthly volume which shall be the product of fifty per cent of the specified Daily Firm Volume times thirty; except that
- (b) In the event of monthly, seasonal, or annual curtailment due to gas supply shortage, the Minimum Monthly Charge shall be waived when the volume made available is less than 110% of the firm volume of (a) above, except that in no event will the Minimum Monthly Charge be less than five hundred dollars (\$500).

Applicable throughout the entire territory served by Columbia Gas of Kentucky, Inc., as mentioned above under Rate Schedule GS-Residential.

Interruptible Gas Service - Optional Rate Schedule IS-1 RATE

Billing Months April Through November

\$4.150 per Mcf for all volumes delivered each month up to and including the Average Monthly Winter Volume. The Average Monthly Winter Volume shall be one-fourth of the total delivery during the preceding billing months of December through March.

\$3.750 per Mcf for all volume delivered each month in excess of the Average Monthly Winter Volume.

Billing Months December Through March

\$4.150 per Mcf delivered.

The minimum monthly charge for gas delivered or tendered for delivery shall be six hundred dollars (\$600) per billing month for each of the billing months April through November that the Buyer contracts to take interruptible gas tendered, as available, by Seller; provided, however, if during any of such months the above rate applied to volumes tendered for delivery amounts to less than six hundred dollars (\$600), then the minimum monthly charge shall be waived.

Applicable throughout the entire territory served by Columbia Gas of Kentucky, Inc., as mentioned above under Rate Schedule GS-Residential.

Intrastate Utility Service Rate Schedule IUS-1 RATE

For all gas delivered each month -- \$3.783 per Mcf.

Minimum Monthly Charge: The maximum daily volume specified in the Sales Agreement multiplied by \$2.234 per Mcf.

Applicable throughout the entire territory served by Columbia Gas of Kentucky, Inc., as mentioned above under Rate Schedule GS-Residential.

It is estimated that Columbia Gas of Kentucky, Inc.'s revisions to its Tariff P.S.C. Ky. No. 4, which contains the aforementioned rate schedules, will result in an increase in revenue to Columbia Gas of Kentucky, Inc., of \$11,652,678 annually.

Copies of Columbia Gas of Kentucky, Inc.'s Tariff P.S.C. Ky. No. 4, including the aforementioned rate schedules, are available for inspection by the public during regular office hours at the offices and places of business of Columbia Gas in the territory affected thereby in Kentucky at the following places: Ashland, Cynthiana, Frankfort, Georgetown, Irvine, Lexington, Maysville, Mt. Sterling, Paris, Prestonburg, Versailles, and Winchester.

Any corporation, association, body politic or person may by timely motion request leave to intervene. The motion should be submitted to the Public Service Commission, 730 Schenkel Lane, P.O. Box 615, Frankfort, Kentucky 40602, and should set forth the grounds for the request including the status and interest of the party.

The rates contained in this notice are the rates proposed by Columbia Gas of Kentucky, Inc. However, the Public Service Commission may, after evidentiary hearings, order rates to be changed that differ from these proposed rates. Such action may result in an increase in rates for consumers other than those rates included in this notice.

Copies of the Application and supporting documents including the prepared testimony of the witnesses for Columbia may be obtained by contacting Columbia Gas of Kentucky, Inc., 99 North Front Street, Columbus, Ohio 43215.

Schedule of Procedure

All Requests for Information to Columbia Gas of Kentucky, Inc., shall be submitted on or before September 4, 1981, with copies to parties of record. All Supplemental Requests for Information (to include only those matters within the scope of the original request) shall be submitted to Columbia on or before September 18, 1981 with copies to parties of record. Columbia shall file Responses to Requests and Supplemental Requests for Information on or before October 2, 1981, with copies to parties of record.

Intervenors shall file their testimony in verified prepared form on or before October 16, 1981, with copies to parties of record. All Requests for Information to Intervenors shall be submitted on or before October 30, 1981, with copies to parties of record. Intervenors shall file Responses to all Requests for Information on or before November 6, 1981, with copies to parties of record.

The hearing scheduled on November 11, 1981, at 10:00 a.m. (EST) will be for the purpose of cross-examination of witnesses of Columbia, cross-examination of witnesses of Intervenors, and the presentation of rebuttal testimony, if any, by Columbia.

Columbia Gas of Kentucky, Inc.

C. E. Mentch
 C. E. Mentch, Vice President

Proposal to Make PVAs Appointment Shelved by Panel

A proposal for appointing instead of electing property valuation administrators was shelved by a legislative subcommittee last week after Revenue Commissioner Robert Alphin indicated that he no longer is promoting the idea.

"I'm not going to press it," Alphin said after he spoke briefly to the subcommittee on property tax of the the interim Joint Committee on Appropriations and Revenue.

The commissioner also said that at the state PVA association's summer session it apparently voted 66-0 against the proposed change.

The proposal had been advocated as one means of removing local PVAs from political pressures to keep their assessments low and avoid antagonizing potential voters.

"It's awful hard to take this out of the political arena," Allen County PVA Roger Pitchford told the legislators.

Alphin indicated that he does not think his agency has lost any ground in the matter.

"If you read the (latest state) Supreme Court decision, you'll find the Revenue Department's authority is clearly delineated," he said. "I doubt if we could gain any more power if the PVAs were made appointive."

The Supreme Court's decision said the Revenue Department has the authority to order PVAs to increase real estate valuations. The decision came after scores of counties resisted the department's order to do so.

VETERANS PROGRAMS

Many programs for Vietnam Era veterans are administered by the Veterans Administration. Among them are the GI Bill, special life insurance programs, readjustment counseling, drug dependence treatment, and a wide variety of medical services. Details are available at all VA regional offices and medical centers.



TERRI LEE TACKETT
 Miss Floyd County Fair, 1980

FLOYD COUNTY FAIR BEAUTY PAGEANT

SATURDAY, SEPT. 5-7 p.m.
PRESTONSBURG HIGH SCHOOL GYMNASIUM

Ages for Queen Contestants-16-20. Must be single. Contestants will wear Country-Western, Swimsuit and Formal Attire. Queen will represent Floyd County in State Competition to be held at the Hyatt Regency in Lexington during January, 1982.

OTHER CATEGORIES PARTICIPATING IN PAGEANT WILL BE:

TINY MISS—Ages 3-7
LITTLE MISS—Ages 8-12
JUNIOR MISS—Ages 13-15

For further information, contact:

Sherry Ratliff, 886-2354 or 285-9175
 Pam Ratliff, 886-2118
 Carla Boyd, 886-2668 or 358-4074
 Eulene Ratliff, 285-9175

DEADLINE FOR ENTRY IS AUGUST 29.

LIQUIDATION SALE

SAVE UP TO 50% ON EVERY ITEM IN OUR SHOWROOM

**VANITIES • MARBLE TOPS
 MARBLE TUB • MEDICINE CABINETS
 MIRRORS • DECORATING ACCESSORIES
 AND WALLPAPER**

SPECIAL!

MARBLE TUB (CAN BE SUNKEN), MATCHING MARBLE TUB SURROUNDS, 48-INCH OAK VANITY AND MARBLE TOP.

REG. PRICE \$1,226.00 **SALE \$885⁰⁰**

EVERYTHING MUST GO TO MAKE ROOM FOR NEW MERCHANDISE!

CUSTOM INTERIORS
 PHONE 886-1347 • MALONEY'S SHOPPING CENTER

Horse Park Not Cut

The Kentucky Horse Park has received numerous telephone calls concerning the park's future operation in light of Gov. John Y. Brown, Jr.'s recent cutbacks of several state park operations, horse park officials say.

A spokesperson for the Horse Park said the park is not a state park, perse, inasmuch as it is operated by a board and an executive director; and its operating times will not be affected by the governor's recent budget cutting actions.

The park's hours are from 9 a.m. to 5 p.m. daily, closed Mondays and Tuesdays from Nov. 1 to March 15; closed Thanksgiving Day, and closed for the holiday period Dec. 24 to Jan. 1. The campground is open year round without holidays, and operates on a reduced arate structure between Oct. 1 and March 31.

During the off season, Nov. 1 to March 15, the park has a reduced ticket structure, no general admission fee and no fee for parking.

The Kentucky Horse Park is six miles north of Lexington on Iron Works Pike, just off Highway 1-75.

CONTACT: Kim Aubrey
 Office of Tourism Development
 (502) 564-3009

A Message From MSU:

Opening of registration for our fall semester on Aug. 24 will mark the beginning of Morehead State University's 59th year of service to the people of Eastern Kentucky. On-campus classes start Aug. 27 and Aug. 31 is the last day to register as a full-time student. Sept. 8 is the absolute deadline for registering as a part-time student.

Registration for off-campus graduate classes will be conducted Aug. 26 at 6 p.m. in Ashland at the old ACC building at 15th and Central, in Pikeville at Pikeville College and in Whitesburg at West Whitesburg Elementary School. Scheduled at 6 p.m. on Aug. 27 are registration sessions in Jackson at Lees Junior College, in Maysville at Maysville Community College and in Prestonsburg at Prestonsburg Community College. Off-campus classes begin Aug. 31. The fall semester closes for all students on Dec. 19.

We are proud to serve you, our friends and neighbors.

Morehead State University
 Morehead, KY 40351
 800-262-7474 (Toll-free in Kentucky)



wednesday

AUG. 12, 1981

EVENING

- 6:00 (2) (3) (3) (4) (8) (8) (10) (57) NEWS
- (5) (22) BY-WORDS
- (7) (27) NEWS (CONTINUES FROM DAYTIME)
- (11) (33) STUDIO SEE
- 6:05 (17) FATHER KNOWS BEST
- 6:30 (2) (3) (3) (57) NBC NEWS
- (4) (18) ABC NEWS
- (5) (22) KHAN DU
- (6) (7) (8) (27) CBS NEWS
- (11) (33) WILD WILD WORLD OF ANIMALS
- 6:35 (17) THAT GIRL
- 7:00 (2) (57) KENTUCKY AFIELD
- (3) (3) (7) (27) PM MAGAZINE
- (4) (13) NEWLYWED GAME
- (5) (11) (22) (33) MACNEIL-LEHRER REPORT
- (6) (8) TIC TAC DOUGH
- 7:05 (17) ALL IN THE FAMILY
- 7:30 (2) (57) CAR CARE CENTRAL 'Do It Yourself' car care series.
- (3) (3) BULLSEYE
- (4) (13) FACE THE MUSIC
- (5) (22) KENTUCKY JOURNAL
- (6) (8) JOKER'S WILD
- (7) (27) M.A.S.H.
- (11) (33) DICK CAVETT SHOW
- 7:35 (17) NASL SOCCER Atlanta Chiefs vs Tampa Bay Rowdies
- 8:00 (2) (3) (3) (57) REAL PEOPLE
- (4) (13) CHARLIE'S ANGELS
- (5) (22) MR. ROGERS TALKS TO PARENTS ABOUT SUPERHEROES
- (6) (7) (8) (27) THE WHITE SHADOW Teacher burnout, a sort of academic combat fatigue, hits a Carver instructor with devastating results for teacher and students alike. (Repeat; 60 mins.)
- (11) (33) NATIONAL GEOGRAPHIC 'Living Treasures of Japan'
- 9:00 (2) (3) (3) (57) DIFF'RENT STROKES Arnold's new friend, an immigrant baker, has trouble with American citizenship while Arnold has trouble with American History.
- (4) (13) VEGAS
- (5) (22) NATIONAL GEOGRAPHIC 'Living Treasures of Japan'
- (6) (7) (8) (27) CBS WEDNESDAY NIGHT MOVIE 'The Seeding Of Sarah Burns' 1979 Stars: Cliff De Young, Cassie Yates.
- (11) (33) HITCHCOCK This program reviews the career of the great Hollywood director Alfred Hitchcock, whose films have sent chills up the spines of millions of movie-goers all over the world for more than 50 years. (60 mins.)
- 9:30 (2) (3) (3) (57) THE FACTS OF LIFE
- 9:35 (17) LAST OF THE WILD
- 10:00 (2) (57) QUINCY Two brothers form a 'law and order' vigilante group for their crime-beleaguered neighborhood only to have one of the members kill an innocent man while exchanging gunfire with a robbery suspect. (Repeat; 60 mins.)
- (3) (3) NEWS
- (4) (13) DYNASTY
- (5) (22) 1981 KET FILM-VIDEO FESTIVAL
- (11) (33) MASTERPIECE THEATRE 'Duchess of Duke Street: No Lawyers, No Letters'
- 10:05 (17) TBS EVENING NEWS

- 10:30 (9) (3) BASEBALL Cincinnati Reds vs Los Angeles Dodgers
- 11:00 (2) (4) (8) (7) (8) (13) (27) (57) NEWS
- (11) (33) DAVE ALLEN AT LARGE
- 11:05 (17) NIGHT GALLERY
- 11:30 (2) (57) THE TONIGHT SHOW
- (4) (13) ABC NEWS NIGHT-LINE Anchored by Ted Koppel.
- (6) (7) (8) (27) CBS LATE MOVIE 'Fear Is The Key' 1973 Stars: Barry Newman, Suzy Kendall.
- (11) (33) ABC CAPTIONED NEWS
- 11:35 (17) MOVIE -(MYSTERY) *** "Out of the Past" 1947 Robert Mitchum, Kirk Douglas. A young gas station owner, hiding his secret past, hesitates to marry a lovely young girl. (2 hrs.)
- 12:00 (4) (13) LOVE BOAT A young bachelor must marry within the week in order to claim a \$3 million inheritance.
- 12:30 (3) (3) TOMORROW COAST-TO-COAST Guests: Harrison Salisbury, Fantasy Factory Puppets. (90 mins.)
- (6) (8) STATE FAIR, PRIDE OF KENTUCKY
- (7) (27) THE WALTONS
- 1:10 (4) (13) ADAM 12
- 1:35 (17) MOVIE -(COMEDY) *** 1/2 "Birds Do It" 1966 Soupy Sales, Beverly Adams. Cape Kennedy janitor mistakenly enters off limits room and becomes negatively ionized. As a result he is able to fly and is irresistible to women. (2 hrs.)
- 1:40 (4) (13) GREEN ACRES
- 3:35 (17) RAT PATROL
- 4:05 (17) MISSION IMPOSSIBLE
- 5:05 (17) UNTOUCHABLES

thursday

AUG. 13, 1981

EVENING

- 6:00 (2) (3) (3) (4) (8) (8) (10) (57) NEWS
- (5) (22) BY-WORDS
- (7) (27) NEWS (CONTINUES FROM DAYTIME)
- (11) (33) STUDIO SEE
- 6:05 (17) FATHER KNOWS BEST
- 6:30 (2) (3) (3) (57) NBC NEWS
- (4) (13) ABC NEWS
- (5) (22) G.E.D.
- (6) (7) (8) (27) CBS NEWS
- (11) (33) WILD WILD WORLD OF ANIMALS
- 6:35 (17) THAT GIRL
- 7:00 (2) (57) THAT GOOD OLE NASHVILLE MUSIC
- (3) (3) (7) (27) PM MAGAZINE
- (4) (13) NEWLYWED GAME
- (5) (11) (22) (33) MACNEIL-LEHRER REPORT
- (6) (8) TIC TAC DOUGH
- 7:05 (17) ALL IN THE FAMILY
- 7:30 (2) (57) APPALACHIAN ENCOUNTERS
- (3) (3) BULLSEYE
- (4) (13) FACE THE MUSIC
- (5) (22) KENTUCKY JOURNAL
- (6) (8) JOKER'S WILD
- (7) (27) M.A.S.H.
- (11) (33) DICK CAVETT SHOW
- 7:35 (17) GET SMART
- 8:00 (2) (3) (3) (57) NBC MAGAZINE WITH DAVID BRINKLEY
- (4) (13) MORK AND MINDY Mork gets so carried away with pulling practical jokes that he surprises Mindy by assembling her jeep in their living room right over Mr. Bickley's apartment, with disastrous results. (Repeat)
- (5) (11) (22) (33) VOYAGE OF CHARLES DARWIN 'My Mind Was a Chaos of Delight' The H.M.S. Beagle continues its



TV COMPUTLOG SERVICES, INC.

BREAKING UP IS HARD TO DO

A group of long-time friends, all recuperating from broken marriages, try their best to convince themselves that life can be full of fun and games in "Breaking Up is Hard to Do," to be rebroadcast SUNDAY, AUGUST 16 on "The ABC Sunday Night Movie."

"Breaking Up is Hard to Do" sensitively explores separation and divorce from the man's point of view.

The beach boys are (left to right) Billy Crystal, Robert Conrad and Jeff Conaway. Other major stars are Ted Bessell, Tony Musante and David Ogden Stiers. Bonnie Franklin makes a special guest appearance.

CHECK LISTINGS FOR EXACT TIME.

- expedition and Darwin embarks on a mule trip through the Andes. (60 mins.)
- (6) (8) STATE FAIR, PRIDE OF KENTUCKY
- (7) (27) THE WALTONS
- 8:05 (17) MOVIE -(WESTERN) *** 1/2 "Magnificent Seven" 1960 Steve McQueen, Yul Brynner.
- 8:30 (4) (13) BOSOM BUDDIES
- 9:00 (2) (3) (3) (57) THURSDAY NIGHT AT THE MOVIES 'March Or Die' 1977 Stars: Gene Hackman, Terence Hill.
- (4) (13) BARNEY MILLER
- (5) (11) (22) (33) SNEAK PREVIEWS Co-hosts Gene Siskel and Roger Ebert
- (6) (7) (8) (27) MAGNUM, P.I. A weekend of tension and turmoil culminates in terrorism with drastic results for Magnum.
- 9:30 (4) (13) TAXI Louie gleefully envisions high times with his buddies spiced by romantic evenings with Elaine in his bachelor pad now that his Ma has moved out. (Repeat) (Closed-Captioned; U.S.A.)
- (5) (22) VIKINGS! 'England at Bay'
- (11) (33) GOOD NEIGHBORS
- 10:00 (4) (13) 20-20 Hugh Downs anchors this weekly magazine profiling noteworthy events in news, science and entertainment. (60 mins.)
- (5) (22) SPOLETO '81
- (6) (8) KNOTS LANDING Karen's simplicitrust in Sid is shaken, as Abby, fine tuned to infidelity, has forewarned, when Sid puts in long night hours with Linda Striker, an attractive employee.
- (11) (33) TO THE MANOR BORN
- 10:30 (5) (22) A NIGHT IN TUNISIA
- (11) (33) UP POMPEII!
- 10:35 (17) TBS EVENING NEWS
- 11:00 (2) (3) (3) (4) (8) (7) (8) (13) (27) (57) NEWS
- (11) (33) DAVE ALLEN AT LARGE
- 11:30 (2) (3) (3) (57) THE TONIGHT SHOW Guests: Richard Benjamin, Paula Prentiss. (60 mins.)
- (4) (13) ABC NEWS NIGHT-LINE Anchored by Ted Koppel.
- (6) (7) (8) (27) CBS LATE MOVIE
- (11) (33) ABC CAPTIONED NEWS
- 11:35 (17) MOVIE -(ADVENTURE) **** "Sea Hawk" 1940 Errol Flynn, Claude Rains.
- 12:00 (4) (13) CHARLIE'S ANGELS

- 12:30 (3) (3) TOMORROW COAST-TO-COAST Guests: The Village People, Buddy Hackett. (90 mins.)
- 1:10 (4) (13) ADAM 12
- 1:40 (4) (13) GREEN ACRES
- 2:05 (17) MOVIE -(COMEDY) *** 1/2 "Colditz Story" 1955 Eric Portman, Lionel Jeffries. Allied P.O.W.'s in 1940 escape from Germany's escape-proof castle. (2 hrs.)
- 4:05 (17) MOVIE -(ADVENTURE) ** "Fury At Smugglers Bay" 1963 Peter Cushing, Michele Mercier. A sea yarn of pirates scavenging passing ships and reaping rewards off the English coastline. (2 hrs.)

friday

AUG. 14, 1981

EVENING

- 6:00 (2) (3) (3) (4) (8) (7) (8) (13) (27) (57) NEWS
- (5) (22) BY-WORDS
- (11) (33) STUDIO SEE
- 6:05 (17) FATHER KNOWS BEST
- 6:30 (2) (3) (3) (57) NBC NEWS
- (4) (13) ABC NEWS
- (5) (22) NEW SHAPES: EDUCATION
- (6) (7) (8) (27) CBS NEWS
- (11) (33) WILD WILD WORLD OF ANIMALS
- 6:35 (17) THAT GIRL
- 7:00 (2) (57) GOINS BROTHERS
- (3) (3) (7) (27) PM MAGAZINE
- (4) (13) NEWLYWED GAME
- (5) (11) (22) (33) MACNEIL-LEHRER REPORT
- (6) (8) TIC TAC DOUGH
- 7:05 (17) ALL IN THE FAMILY
- 7:30 (2) (57) HILLS N HOLLOWAYS
- (3) (3) BULLSEYE
- (4) (13) FACE THE MUSIC
- (5) (22) COMMENT ON KENTUCKY
- (6) (8) JOKER'S WILD
- (7) (27) M.A.S.H.
- (11) (33) DICK CAVETT SHOW
- 7:35 (17) BASEBALL Charleston Charlies vs Richmond Braves
- 8:00 (2) (3) (3) (57) HARPER VALLEY P.T.A.
- (4) (13) BENSON A decision by the governor prompts protestors to march on the executive mansion and set off a colorful flow of mysterious threats written in crayon.
- (5) (11) (22) (33) WASHINGTON WEEK IN REVIEW
- (6) (7) (8) (27) THE INCREDIBLE HULK

- 8:30 (2) (3) (3) (57) COMEDY THEATER 'Wendy Hooper, U.S. Army' An aspiring country-western entertainer joins the Army, mistakenly thinking it will help her launch a show business career.
- (4) (13) THE KRYPTON FACTOR
- (5) (11) (22) (33) WALL STREET WEEK WITH LOUIS RUKYSER 'Is This Really a Bull Market?' Guest: Stan Weinstein, editor and publisher of 'The Professional Tape Reader.'
- 9:00 (2) (3) (3) (57) FRIDAY NIGHT AT THE MOVIES 'March Or Die' 1977 Stars: Gene Hackman, Catherine Deneuve.
- (4) (13) FRIDAY NIGHT MOVIE 'I Wanna Hold Your Hand' 1978 Stars: Bobby Di Cicco, Nancy Allen.
- (5) (22) EXCHANGE 'No Excuse, Sir'
- (6) (7) (8) (27) THE DUKES OF HAZZARD A demolition derby is a smuggling cover-up and the Dukes must break up the operation before Roscoe does in order to save their own hides. (Repeat; 60 mins.)
- (11) (33) NEXT QUESTION
- 9:30 (11) (33) POWER GAME
- 10:00 (5) (22) FORSYTE SAGA
- (6) (7) (8) (27) DALLAS
- (11) (33) SOUNDSTAGE
- 10:05 (17) TBS EVENING NEWS
- 10:30 (2) (3) (3) (57) SANFORD
- 11:00 (2) (3) (3) (4) (8) (7) (8) (13) (27) (57) NEWS
- (11) (33) DAVE ALLEN AT LARGE
- 11:05 (17) NIGHT GALLERY
- 11:30 (2) (3) (3) (57) THE TONIGHT SHOW
- (4) (13) ABC NEWS NIGHT-LINE Anchored by Ted Koppel.
- (6) (8) CBS LATE MOVIE 'THE NIGHT STALKER: The Trevi Collection'
- (7) (27) SOLID GOLD Host: Dionne Warwick. Gold record winners perform their hit songs.
- (11) (33) ABC CAPTIONED NEWS
- 11:35 (17) MOVIE -(DRAMA) *** 1/2 "Little Giant" 1933 Edward G. Robinson, Mary Astor.
- 12:00 (4) (13) FRIDAYS Guest: Heart. (Repeat; 70 mins.)
- 12:30 (3) (3) SCTV NETWORK 90 Guests: Dick Cavett, Southside Johnny and the Asbury Jukes. (Repeat; 7) (27) AMERICA'S TOP 10
- 1:00 (7) (27) BLUE JEAN NETWORK PRESENTS
- 1:05 (17) MOVIE -(WESTERN) *** "Bullet For Sandoval" 1970 Ernest Borgnine, George Hilton.

- 1:10 (4) (13) PENTECOST TODAY
- 1:40 (4) (13) ADAM 12
- 2:00 (3) (3) NEWS
- 2:10 (4) (13) GREEN ACRES
- 3:05 (17) MOVIE -(MYSTERY) *** 1/2 "Woman In Green" 1945 Basil Rathbone, Nigel Bruce.
- 4:45 (17) LOVE AMERICAN STYLE
- 5:15 (17) RAT PATROL

saturday

AUG. 15, 1981

MORNING

- 5:45 (17) WORLD AT LARGE
- 6:05 (17) IT'S YOUR BUSINESS
- 6:30 (3) (3) SATURDAY REPORT
- 6:35 (17) ROMPER ROOM
- 6:48 (4) (13) FARM DIGEST
- 6:55 (4) (13) NEWS
- 7:00 (2) (57) HUMAN DIMENSIONS
- (3) (3) BLUE MARBLE
- (4) (13) KIDS ARE PEOPLE TOO
- (6) (8) PORKY PIG
- (7) (27) MOVIE -(WESTERN) ** "Boots And Saddles" 1937 Gene Autry, Judith Allen. A young earl arrives to sell the ranch he inherited but falls in love with it and stays. (60 mins.)
- (11) (33) MARKET TO MARKET
- 7:05 (17) VEGETABLE SOUP
- 7:30 (2) (57) HOT FUDGE
- (3) (3) GREAT SPACE COASTER
- (6) (8) GIGGLESNORT HOTEL
- (11) (33) VICTORY GARDEN
- 7:35 (17) BASEBALL BUNCH
- 8:00 (2) (3) (3) (57) FLINTSTONE COMEDY SHOW
- (4) (13) SUPERFRIENDS HOUR
- (6) (7) (8) (27) TOM AND JERRY COMEDY SHOW
- (11) (33) BILLY SMART'S CIRCUS
- 8:05 (17) PARTRIDGE FAMILY
- 8:26 (6) (7) (8) (27) IN THE NEWS
- 8:30 (6) (7) (8) (27) BUGS BUNNY-ROAD RUNNER
- 8:35 (17) MOVIE -(DRAMA-ADVENTURE) *** "Sabaka" 1955 Boris Karloff, Victor Jory. Religious cult of fire-worshippers in India, is disbanded by young man with the aid of his two pets-an elephant and a tiger. (90 mins.)
- 8:55 (4) (13) SCHOOLHOUSE ROCK
- 8:56 (6) (7) (8) (27) IN THE NEWS
- 9:00 (2) (3) (3) (57) GODZILLA
- (4) (13) FONZ AND THE HAPPY DAYS GANG
- (11) (33) FAWLTY TOWERS
- 9:26 (6) (7) (8) (27) IN THE NEWS
- 9:30 (2) (3) (3) (57) BATMAN AND THE SUPER SEVEN
- (4) (13) RICHIE RICH-SCOOBY AND SCRAPPY DOO SHOW
- (11) (33) CHARLIE CHAPLIN THEATRE
- 10:00 (6) (7) (8) (27) ALL-NEW POPEYE HOUR
- (11) (33) FALL AND RISE OF REGINALD PERRIN
- 10:05 (17) MOVIE -(DRAMA) *** "Fountainhead" 1949 Gary Cooper, Patricia Neal. Architect with dynamic ideas designs a housing project but finds so many changes made that he destroys the buildings and is brought to trial. (3 hrs.)
- 10:25 (4) (13) SCHOOLHOUSE ROCK
- 10:26 (6) (7) (8) (27) IN THE NEWS
- 10:30 (2) (3) (3) (57) DAFFY DUCK SHOW
- (4) (13) THUNDARR
- (11) (33) MORE CAMBE AND WISE

10:55 ④ ⑬ SCHOOLHOUSE ROCK
 10:56 ⑥ ⑦ ⑧ ⑲ IN THE NEWS
 11:00 ② ③ ④ ⑲ JETSONS
 ④ ⑬ HEATHCLIFF AND DINGBAT
 ⑥ ⑦ ⑧ ⑲ TARZAN-LONE RANGER ADVENTURE HOUR
 ⑪ ⑬ WODEHOUSE PLAYHOUSE
 ⑥ ⑦ ⑧ ⑲ IN THE NEWS
 11:26 ② ③ ④ ⑲ HONGKONG PHOOEY
 ④ ⑬ PLASTICMAN-BABY PLUS SUPER COMEDY SHOW
 ⑪ ⑬ GOOD NEIGHBORS
 11:55 ④ ⑬ DEAR ALEX AND ANNIE

lights include coverage of the 'Travers stakes' from the Saratoga Race Track in Saratoga, New York. (90 mins.)
 5:00 ② ⑲ JIM BAKKER
 ③ ④ I DREAM OF JEANNIE
 ④ ⑬ WIDE WORLD OF SPORTS
 ⑤ ⑲ MARKET TO MARKET
 ⑪ ⑬ ONCE UPON A CLASSIC
 (Closed-Captioned; U.S.A.)
 5:30 ③ ④ THAT GOOD OLE NASHVILLE MUSIC
 ⑤ ⑲ PRESENTE
 ⑪ ⑬ DR. WHO
 5:35 ⑲ CHAMPIONSHIP WRESTLING

EVENING

AFTERNOON
 12:00 ② ⑲ WRESTLING
 ③ ④ JONNY QUEST
 ④ ⑬ ABC WEEKEND SPECIAL 'The Winged Colt'
 ⑥ ⑦ ⑧ ⑲ FATALBERT SHOW
 ⑪ ⑬ WASHINGTON WEEK IN REVIEW
 12:26 ⑥ ⑦ ⑧ ⑲ IN THE NEWS
 12:30 ③ ④ FLINTSTONE COMEDY SHOW
 ④ ⑬ AMERICAN BANDSTAND Host: Dick Clark. (60 mins.)
 ⑥ ⑦ ⑧ ⑲ DRAK PACK
 ⑪ ⑬ WALL STREET WEEK WITH LOUIS RUKYSER 'Is This Really a Bull Market?' Guest: Stan Weinstein, editor and publisher of 'The Professional Tape Reader.'
 12:35 ⑲ MOVIE-(DRAMA) *** 'Blue Max' 1966 George Peppard, James Mason.
 12:56 ⑥ ⑦ ⑧ ⑲ IN THE NEWS
 1:00 ② ⑲ SOUL TRAIN
 ③ ④ BASEBALL BUNCH
 ⑥ ⑦ ⑧ ⑲ JASON OF STAR COMMAND
 ⑪ ⑬ DRUM CORPS INTERNATIONAL '10th Anniversary Championships' The best corps in the country will be among the 12 finalists competing in Whitewater, Wisconsin.
 1:30 ③ ④ THIS WEEK IN BASEBALL
 ④ ⑬ TOWN CRIER
 ⑥ ⑦ ⑧ ⑲ 30 MINUTES
 2:00 ② ③ ④ ⑲ BASEBALL TODAY
 ④ ⑬ ANDY GRIFFITH SHOW
 ⑥ ⑧ VIEWPOINT
 ⑦ ⑲ TOBACCO TALK
 2:20 ② ③ ④ ⑲ MAJOR LEAGUE BASEBALL
 Kansas City Royals vs Cleveland Indians; or St. Louis Cardinals vs Montreal Expos; or Pittsburgh Pirates vs Chicago Cubs. (Region will determine game to be televised in your area.)
 2:30 ④ ⑬ BACKSTAGE AT THE GRAND OLE OPRY
 ⑥ ⑧ HOGAN'S HEROES
 ⑦ ⑲ NASHVILLE ON THE ROAD
 3:00 ④ ⑬ DANIEL BOONE
 ⑥ ⑧ BEVERLY HILLBILLIES
 ⑦ ⑲ BACKSTAGE AT THE GRAND OLE OPRY
 ④ ⑬ SAMMY DAVIS JR. GREATER HARTFORD OPEN Third round coverage of this PGA Tour event from the Wethersfield Country Club in Hartford, Connecticut. (60 mins.)
 ⑦ ⑲ MCLAIN FAMILY BAND
 3:35 ⑲ MOVIE -(ADVENTURE) ** 1/2 'Branded' 1951 Alan Ladd, Mona Freeman.
 4:00 ④ ⑬ BIONIC WOMAN
 ⑤ ⑲ G.E.D.
 ⑦ ⑲ POP GOES THE COUNTRY
 4:30 ⑤ ⑲ G.E.D.
 ⑥ ⑦ ⑧ ⑲ CBS SPORTS SATURDAY
 Brent Musberger hosts from the CBS Sports Desk in New York City; high-

6:00 ② ⑲ JOHN FLANNERY
 ③ ④ ⑥ ⑦ ⑧ ⑲ NEWS
 ⑤ ⑲ COOKIN' CAJUN
 ⑪ ⑬ ALL CREATURES GREAT AND SMALL
 6:30 ② ③ ④ ⑲ NBC NEWS
 ④ ⑬ DOC JONES SHOW
 ⑤ ⑲ JULIA CHILD AND COMPANY
 ⑥ ⑧ CONCERN
 ⑦ ⑲ CBS NEWS
 ② ⑲ JAMBOREE
 ③ ④ DANCE FEVER
 ④ ⑬ SOLID GOLD Host: Dionne Warwick. Gold record winners perform their hit songs.
 ⑤ ⑲ DICK CAVETT SHOW
 ⑥ ⑦ ⑧ ⑲ HEE HAW
 Guests: Helen Cornelius, Billy Grammer, John D. Loudermilk, Jack Worley. (60 mins.)
 ⑪ ⑬ MUPPET SHOW
 ③ ④ INSIDE LOOK
 ⑤ ⑲ DICK CAVETT SHOW
 ⑪ ⑬ CLASSIC COUNTRY
 7:30 ⑲ BASEBALL
 Charleston Charlies vs Richmond Braves
 8:00 ② ③ ④ ⑲ WILLARD SCOTT'S SENSATIONAL MAGIC HAT CIRCUS
 A special program featuring some of the more unique Russian Circus acts
 ④ ⑬ EIGHT IS ENOUGH
 While Tom and Abby Bradford remarry on their fifth wedding anniversary, David and Janet shock the family by announcing they are legally separating; and Jeremy is torn between pleasing his new girlfriend or living up to his friends' image of him. (Repeat; 60 mins.)
 ⑤ ⑲ HERE TO MAKE MUSIC 'Itzhak Perlman and Pinchas Zukerman'
 ⑥ ⑦ ⑧ ⑲ PROGRAM TO BE ANNOUNCED
 ⑥ ⑦ ⑧ ⑲ NFL PRE-SEASON FOOTBALL
 Dallas Cowboys vs Los Angeles Rams from Anaheim, California.
 ⑪ ⑬ KENTUCKY BLUEGRASS: MCLAIN FAMILY FESTIVAL
 9:00 ② ③ ④ ⑲ GREATEST HEROES OF THE BIBLE
 Abraham, the respected Hebrew patriarch, seeks God's help in producing a rightful male heir despite conniving servants and a vengeful enemy sworn to slay his son. (60 mins.)
 ④ ⑬ THE LOVE BOAT
 ⑤ ⑲ ALL CREATURES GREAT AND SMALL
 ⑪ ⑬ MOVIE -(MYSTERY) ** 1/2 'Sherlock Holmes And the Spider Woman' 1944 Basil Rathbone, Nigel Bruce.
 10:00 ② ③ ④ ⑲ NBC NEWS
 SPECIAL REPORT The political and economic problems in Poland today will be examined by NBC News correspondent Marvin Kalb in Washington and various European news correspondents. (60 mins.)
 ④ ⑬ FANTASY ISLAND
 ⑤ ⑲ MASTERPIECE THEATRE 'Duchess of Duke Street: Lottie's Boy'



TV COMPULOG SERVICES, INC.

HANGING BY A THREAD

Sam Groom and Michael Sharrett play father and son, who are trapped along with other friends aboard a disabled sightseeing tram dangling high above a deep mountain gorge in the conclusion of "Hanging By a Thread," a World Premiere drama on "NBC Monday Night at the Movies," **MONDAY, AUGUST 17.**

As high winds toss the stalled cable car to and fro, the passengers recall, in flashbacks, the early days of their friendships. Patty Duke Astin, Bert Convy, Donna Mills, Burr DeBenning, Oliver Clark and Joyce Bulifant also star.

CHECK LISTINGS FOR EXACT TIME

⑪ ⑬ NATIONAL GEOGRAPHIC 'Living Treasures of Japan'
 10:05 ⑲ TBS WEEKEND NEWS
 11:00 ② ⑲ IT'S YOUR BUSINESS
 ③ ④ ⑬ NEWS
 ⑪ ⑬ MYSTERY! 'The Racing Game, Episode III.'
 11:05 ⑲ TUSHI
 11:15 ④ ⑬ SATURDAY SCENE TONIGHT
 11:30 ② ③ ④ ⑲ SATURDAY NIGHT LIVE Host: Richard Benjamin. Guests: Rickie Lee Jones. (Repeat; 90 mins.)
 ④ ⑬ BEST OF SULLIVAN
 ⑥ ⑦ ⑧ ⑲ NEWS
 12:00 ⑥ ⑧ MOVIE -(ADVENTURE) * 1/2 'The Deerslayer' 1957 Lex Barker, Rita Moreno.
 ⑦ ⑲ MOVIE -(DRAMA) ** 'Skin Game' 1931 Edmund Gwenn, Helen Hayes.
 ⑪ ⑬ AUSTIN CITY LIMITS 'Doug Kershaw and Clifton Chenier' appear for an evening of driving swamp sounds.
 12:05 ⑲ PRE-SEASON FOOTBALL Atlanta Falcons vs New York Jets
 12:30 ④ ⑬ ROCK CONCERT
 1:00 ③ ④ MOVIE -(DRAMA) *** 'Mas Sade Thompson' 1954 Rita Hayworth, Jose Ferrer.
 2:30 ③ ④ NEWS
 3:35 ⑲ LOVE AMERICAN STYLE
 4:05 ⑲ RAT PATROL
 4:35 ⑲ MISSION IMPOSSIBLE



AUG. 16, 1981

MORNING

6:00 ⑦ ⑲ TOBACCO TALK
 6:05 ⑲ BETWEEN THE LINES
 6:30 ③ ④ CHRISTOPHER CLOSEUP
 ⑥ ⑧ A BETTER WAY
 ⑦ ⑲ CISCO KID
 6:55 ④ ⑬ NEWS
 7:00 ② ⑲ TIME FOR REFRESHING
 ③ ④ THIS IS THE LIFE
 ④ ⑬ FAITH BY VICTORY
 ⑥ ⑧ OLD TIME GOSPEL HOUR
 ⑦ ⑲ KENNETH COPELAND
 7:05 ⑲ JAMES ROBISON
 7:30 ③ ④ UNITED CHRISTIAN INTERNATIONAL
 ④ ⑬ JAMES ROBISON
 7:35 ⑲ IT IS WRITTEN
 8:00 ② ⑲ OLD FASHIONED GOSPEL HOUR
 ③ ④ MUSIC AND THE SPOKEN WORD
 ④ ⑬ OLD TIME GOSPEL HOUR
 ⑥ ⑧ DAY OF DISCOVERY
 ⑦ ⑲ ORAL ROBERTS
 ⑪ ⑬ SESAME STREET
 8:05 ⑲ THREE STOOGES AND FRIENDS

8:30 ② ⑲ R.A. WEST REVIVAL
 ③ ④ ORAL ROBERTS
 ⑥ ⑧ REV. LEONARD REPASS
 ⑦ ⑲ REX HUMBARD
 9:00 ② ⑲ SUNDAY SCHOOL
 ③ ④ GOSPEL SINGING JUBILEE
 ④ ⑬ WHAT DOES THE BIBLE PLAINLY SAY?
 ⑥ ⑧ NEW LIFE TEAM
 ⑦ ⑲ CBS SUNDAY MORNING
 ⑪ ⑬ STUDIO SEE
 ⑲ LOST IN SPACE
 9:30 ② ⑲ REV. LEONARD REPASS
 ④ ⑥ ⑧ ⑬ ROBERT SCHULLER (CAPTIONED)
 ⑪ ⑬ BIG BLUE MARBLE
 10:00 ② ⑲ 'BIG CREEK BAPTIST CHURCH SERVICE
 ③ ④ REX HUMBARD
 ④ ⑬ REV. R.A. WEST
 ⑦ ⑲ DAY OF DISCOVERY
 ⑪ ⑬ SESAME STREET
 10:05 ⑲ HAZEL
 10:30 ③ ④ UNITED METHODIST CENTER
 ④ ⑬ JIMMY SWAGGART
 ⑥ ⑧ ERNEST ANGLE
 10:35 ⑲ MOVIE -(ADVENTURE) *** 'Captain Blood' 1935 Errol Flynn, Olivia de Havilland.
 11:00 ② ⑲ R.A. WEST REVIVAL
 ③ ④ HUMAN DIMENSIONS
 ⑦ ⑲ IT IS WRITTEN
 11:30 ② ⑲ JAMOBREE PRESENTS GOSPEL
 ③ ④ TV CHAPEL
 ④ ⑬ REX HUMBARD
 ⑥ ⑦ ⑧ ⑲ FACE THE NATION
 ⑪ ⑬ CHARLIE CHAPLIN COMEDY THEATRE

AFTERNOON

12:00 ② ⑲ OLD TIME GOSPEL HOUR
 ③ ④ AT ISSUE
 ④ ⑬ WORLD TOMORROW
 ⑥ ⑧ VIEWPOINT
 ⑦ ⑲ DIRECTIONS
 ⑪ ⑬ MOVIE -(WESTERN) * 'Fargo Express' 1932 Ken Maynard, Paul Fix.
 12:30 ③ ④ MEET THE PRESS
 ④ ⑬ VIRGIL Q. WACKS
 ⑥ ⑧ WORLD OF PEOPLE
 ⑦ ⑲ NEWSMAKER
 12:35 ⑲ MISSION IMPOSSIBLE
 1:00 ② ⑲ SOUL TRAIN
 ③ ④ TONY BROWN'S JOURNAL
 ④ ⑬ ISSUES AND ANSWERS
 ⑥ ⑧ FAMILY AFFAIR
 ⑦ ⑲ IT'S YOUR BUSINESS
 ⑪ ⑬ MOVIE -(COMEDY-DRAMA) ** 'Young People' 1946 Shirley Temple, Jack Oakie.

1:30 ③ ④ LONE RANGER
 ④ ⑬ BIBLICAL VIEWPOINTS
 ⑥ ⑧ ADDAMS FAMILY
 ⑦ ⑲ SPORTS AFIELD
 1:35 ⑲ THIS WEEK IN BASEBALL
 2:00 ② ⑲ CHALLENGE MATCH FISHING
 ③ ④ MOVIE -(DRAMA) *** 'Baby, The Rain Must Fall' 1965 Steve McQueen, Lee Remick.
 ④ ⑬ DANIEL BOONE
 ⑥ ⑧ BOB NEWHART SHOW
 ⑦ ⑲ JIMMY HOUSTON OUTDOORS
 2:05 ⑲ BASEBALL Charleston Charlies vs Richmond Braves
 2:30 ② ⑲ CHAMPIONSHIP FISHING
 ⑥ ⑦ ⑧ ⑲ SAMMY DAVIS JR. GREATER HARTFORD OPEN
 ⑪ ⑬ SHAKESPEARE PLAYS 'Measure For Measure'
 3:00 ② ⑲ JOURNEY TO ADVENTURE
 ④ ⑬ ANDY GRIFFITH SHOW
 3:30 ② ⑲ 21st ANNUAL NEW GOOD NEIGHBOR AWARDS
 ④ ⑬ GREEN ACRES
 ② ③ ④ ⑲ SPORTS-WORLD Featured: CART Milwaukee 200 Indy car race; World Women's Powerlifting championships from Honolulu; AIAW Women's Collegiate Volleyball Championship. (90 mins.)
 ④ ⑬ ADAM 12
 4:30 ④ ⑬ ABC SPORTS-BEAT Howard Cosell
 ⑤ ⑲ OVEREASY Guest: Singer Helen Forrest. Host: Hugh Downs. (Closed-Captioned; U.S.A.)
 ⑥ ⑦ ⑧ ⑲ CBS SPORTS SUNDAY Brent Musberger
 4:35 ⑲ PRE-SEASON FOOTBALL Atlanta Falcons vs New York Jets
 5:00 ④ ⑬ BIONIC WOMAN
 ⑤ ⑲ OVEREASY Guest: Writer, director, producer Josh Logan. Host: Hugh Downs. (Closed-Captioned; U.S.A.)
 ⑪ ⑬ NOVA 'Memories From Eden'
 5:30 ② ⑲ PROGRAM UNANNOUNCED
 ③ ④ I DREAM OF JEANNIE
 ⑤ ⑲ THIS OLD HOUSE

EVENING

6:00 ② ⑲ BILL FRANCIS AND GARDENING
 ③ ④ ⑥ ⑧ NEWS
 ④ ⑬ ABC NEWS
 ⑤ ⑲ CROCKETT'S VICTORY GARDEN
 ⑦ ⑲ BAXTERS
 ⑪ ⑬ FIRING LINE 'Mr. Begin's Preemptive Strike' Guests: Congressman Stephen Solarz (Dem., NY) and Paul Findley (Rep., IL). Host: William F. Buckley, Jr.

6:30 ② ③ ④ ⑲ NBC NEWS
 ④ ⑬ SHANA NA Guest: Kim Carnes.
 ⑤ ⑲ COOKING MEXICAN
 ⑥ ⑧ CBS NEWS
 ⑦ ⑲ WILD KINGDOM 'In Search of a Porpoise'
 7:00 ② ③ ④ ⑲ DISNEY'S WONDERFUL WORLD 'Follow Me, Boys'
 ④ ⑬ THOSE AMAZING ANIMALS
 ⑤ ⑲ CELEBRATION
 ⑥ ⑦ ⑧ ⑲ 60 MINUTES
 CBS News correspondents Mike Wallace, Morley Safer, Dan Rather and Harry Reasoner are the on-air editors of this weekly news magazine. (60 mins.)
 ⑪ ⑬ MR. ROGERS TALKS TO PARENTS ABOUT SCHOOL
 Co-hosts Fred Rogers and Sandy Hill talk with parents about their concerns in preparing children for school. (60 mins.)
 7:30 ⑤ ⑲ UP AND COMING
 8:00 ② ③ ④ ⑲ CHIPs
 ④ ⑬ FOUL PLAY Gloria and Tucker try to solve a case involving Gloria's landlords, identical twins Ben and Beau, who are in jeopardy after Ben purchases a rare postage stamp for a mysterious client. (Repeat; 60 mins.)
 ⑤ ⑲ JAMES MCHENER'S WORLD: SPORTS IN AMERICA
 ⑥ ⑦ ⑧ ⑲ ARCHIE BUNKER'S PLACE
 ⑪ ⑬ EVENINGATPOPS 'Ray Charles'
 8:05 ⑲ ATLANTIC CITY ALIVE
 8:30 ⑥ ⑦ ⑧ ⑲ ONEDAY AT A TIME
 9:00 ② ③ ④ ⑲ THE SUNDAYBIGEVENT 'Hanging By A Thread' 1979 Stars: Donna Mills, Patty Duke Austin.
 ④ ⑬ SUNDAY NIGHT MOVIE 'Breaking Up is Hard To Do' 1979 Stars: Ted Bessell, Robert Conrad. A motion picture which sensitively explores separation and divorce from the man's point of view. (3 hrs.)
 ⑤ ⑪ ⑲ MASTERPIECE THEATRE 'Upstairs, Downstairs: All the King's Horses'
 ⑥ ⑦ ⑧ ⑲ ALICE When Mel's safe is stolen, everyone convinces him to hire a pair of guard dogs to protect the diner after hours. (Repeat)
 9:05 ⑲ MISSION IMPOSSIBLE
 9:30 ⑥ ⑦ ⑧ ⑲ THE JEFFERSONS George gets carried away playing Santa for the orphans at the Help Center and promises them they will get 'anything' they want for Christmas. (Repeat)
 10:00 ⑤ ⑲ EVENING AT SYMPHONY 'Stravinsky and Brahms'
 ⑥ ⑦ ⑧ ⑲ TRAPPER JOHN, M.D. Trapper and Gonzo each have a staggering cross to bear; Trapper's is in the form of a visiting surgeon from Red China and Gonzo's is in the form of a fifteen year old deaf mute. (Repeat; 60 mins.)
 ⑪ ⑬ DAVID SUSSKIND SHOW
 10:05 ⑲ TBS WEEKEND NEWS
 11:00 ② ⑲ COMMUNIQUE
 ③ ④ ⑥ ⑦ ⑧ ⑲ NEWS
 ⑪ ⑬ MOVIE -(DOCUMENTARY) ** 'Pumping Iron' 1977 Arnold Schwarzenegger, Lou Ferrigno.
 11:05 ⑲ CARIBBEAN NIGHTS
 11:15 ⑦ ⑲ CBS NEWS
 11:30 ② ⑲ NBC LATE NIGHT MOVIE 'Charlie And The Great Balloon Chase' 1981 Stars: Jack Albertson, Mousie Drier. A 72 year-old WWI veteran decides to fulfill a lifelong

dream by piloting a hot air balloon across North America, and is unexpectedly aided by his stowaway grandson. (Repeat; 2 hrs.)

3 3 MOVIE (DRAMA) **** "Sergeant York" 1941 Gary Cooper, Walter Brennan. A pacifist drafted during W.W.I learns the purpose of fighting and becomes a hero. (2 hrs.)

8 8 MOVIE (SUSPENSE) ** 1/2 "Death Policy" 1973 Barbara Feldon, Robert Powell.

7 27 CBS LATE MOVIE "THE NIGHT STALKER: The Trevi Collection" A series of murders appears to be a case of industrial espionage when men accused of stealing fashion designs are found dead. But Kolchak thinks otherwise. (Repeat) "The Prisoner Of Second Avenue" 1975 Stars: Jack Lemmon, Anne Bancroft. A man finds his life unravelling as he loses his job and faces constant tribulations of life in New York.

11:35 **17 OPEN UP**

12:00 **4 13 NEWS**

12:15 **4 13 FORUM 19**

12:30 **4 13 PENTECOST TODAY**

12:35 **17 MOVIE (ROMANCE)** ** "Enchanted Forest" 1945 Edmund Lowe, Brenda Joyce. Boy lost in dense forest, is found by an old man who teaches him the value of life and enchantment of the forest. (2 hrs., 5 mins.)

1:00 **4 13 JIM BAKKER**

2:40 **17 MOVIE (BIOGRAPHICAL)** ** 1/2 "Great John L" 1945 Greg McClure, Linda Darnell. The story of the famous boxer's rise and fall, and his two loves. (2 hrs.)

4:40 **17 MISSION IMPOSSIBLE**

5:40 **17 RAT PATROL**

monday

AUG. 17, 1981

EVENING

6:00 **2 3 3 4 8 8 13 57 NEWS**
5 22 VIC BRADEN'S TENNIS FOR THE FUTURE 'The Overhead' Vic Braden helps you change your overhead shot from a humiliating handicap to a point-scoring weapon.
7 27 NEWS (CONTINUES FROM DAYTIME)
11 33 STUDIO SEE
6:05 17 FATHER KNOWS BEST
6:30 2 3 3 57 NBC NEWS
4 13 ABC NEWS
5 22 MORE THAN A DREAM
6 7 8 27 CBS NEWS
11 33 WILD WILD WORLD OF ANIMALS
17 THAT GIRL
7:00 2 57 BIBLICAL VIEWPOINT
3 3 7 27 PM MAGAZINE
4 13 AMERICAN LIFESTYLES 'George Eastman'
5 11 22 33 MACNEIL-LEHRER REPORT
6 8 TIC TAC DOUGH
7:05 17 ALL IN THE FAMILY
7:30 2 57 WILD KINGDOM
6 3 BULLSEYE
4 13 FACE THE MUSIC
5 22 KENTUCKY JOURNAL
6 8 JOKER'S WILD
7 27 M.A.S.H.
11 33 DICK CAVETT SHOW
7:35 17 BASEBALL Richmond Braves vs Rochester Red Wings
8:00 2 3 3 57 LITTLE HOUSE ON THE PRAIRIE
4 13 BORDER PALS Along the U.S.-Canadian border, the subordinates of two police chiefs deide

to resolve their bosses feud by inventing a tale about a mobster coming to the area, never thinking their tale would come true. (60 mins.)

5 22 FIRING LINE 'Mr. Begin's Preemptive Strike' Guests: Congressmen Stephen Solarz (Dem., NY) and Paul Findley (Rep., IL). Host: William F. Buckley, Jr. (60 mins.)

8 7 8 27 WKRP IN CINCINNATI Andy, Herb and Mr. Carlson make an ill-fated journey to Dayton in hopes of impressing Vicky Von Vicky and landing her prestigious jeans account. (Repeat)

11 33 GREAT PERFORMANCES: BIG BLONDE
8:30 6 7 8 27 THE TIM CONWAY SHOW Comedy and variety with Tim Conway, Harvey Korman, Maggie Roswell, Miriam Flynn and the Don Crichton Dancers. (Repeat)

9:00 2 3 3 57 MONDAY NIGHT AT THE MOVIES 'Hanging By A Thread' 1979 Stars: Donna Mills, Patty Duke Astin.

4 13 MONDAY NIGHT MOVIE 'Dallas Cowboy Cheerleaders II' 1980 Stars: John Davidson, Laraine Stephens.

5 22 GREAT PERFORMANCES 'When Hell Freezes Over, I'll Skate' Vinnette Carroll's musical production pays tribute to black song and poetry, from gospel to disco and from slave quarter sermons to contemporary lyrics. (60 mins.)

6 7 8 27 M.A.S.H. Klinger arouses concern for his behavior when he falls into a deep depression after receiving a 'Dear Maxie' letter from his former wife, Laverne.

9:30 6 7 8 27 HOUSE CALLS Charley's old high school teacher is admitted to Kensington General Hospital and Dr. Michaels finds that she can still influence his life.

11 33 STREET SINGER

5 22 ISAMU NOGUCHI This program presents an examination of the life of renowned Japanese sculptor Isamu Noguchi as he travels the world to create his art. (60 mins.)

6 7 8 27 LOUGRANT While Animal is drawn into a strange quest to find out more about a pretty girl's tragic death, Trib management is shaken by a threat to make public a list of staff salaries. (Repeat; 60 mins.)

11 33 EXCHANGE 'Promises to Keep' Produced in conjunction with the United Nations' declaration of the 'Year of the Child', the film suggests that the world's obligation to its children frequently is not being met. (60 mins.)

10:05 17 TBS EVENING NEWS

11:00 2 3 3 4 8 7 8 13 27 57 NEWS
11 33 DAVE ALLEN AT LARGE

11:05 17 NIGHT GALLERY
11:30 2 3 3 57 THE TONIGHT SHOW Guest host: David Steinberg. Guests: Charles Grodin, Bernadette Peters. (60 mins.)

4 13 ABC NEWS NIGHTLINE Anchored by Ted Koppel.

6 7 8 27 CBS LATE MOVIE 'QUINCY: Last Of The Dinosaurs' A popular movie star is allegedly killed by a pair of burglars, but Quincy's forensic findings dispute that claim. (Repeat) 'HARRY O: Portrait Of A Murder' The parents of a mentally retarded teenager hire Harry to prove that their son was not guilty of a strangulation murder. (Repeat)

11 33 ABC CAPTIONED NEWS



CAN YOU HEAR THE LAUGHTER?

The compelling drama of the meteoric career of one of the decade's most popular young entertainers will be presented in "Can You Hear the Laughter? The Story of Freddie Prinze," to be rebroadcast on "The CBS Tuesday Night Movies," **TUESDAY, AUGUST 18.** Ira Angustain stars as Freddie Prinze, the late comedian, whose brilliant career was swiftly cut short by his growing dependence on drugs and alcohol and his inability to cope with the pressures of Hollywood success. Prinze, a star of major nightclubs, as well as the hit television series "Chico and the Man," died by his own hand in January 1977, at the age of 22. Devon Erickson (hugging Angustain) portrays his wife, Kathy.

CHECK LISTINGS FOR EXACT TIME

TV COMPUTLOG SERVICES, INC

11:35 **17 MOVIE (DRAMA)** ** 1/2 "Count Three And Pray" 1955 Van Heflin, Joanne Woodward. After the Civil War, former rogue becomes a pastor, using much of his former knowledge in effort to rebuild ruined church and survive psychological and physical blocks. (2 hrs., 5 mins.)

12:00 **4 13 FANTASY ISLAND** An attractive woman photographer who believes she is being haunted by a little girl who mysteriously appears in her pictures visits Mr. Roarke. (Repeat; 70 mins.)

12:30 **3 3 TOMORROW COAST-TO-COAST**

1:10 **4 13 ADAM 12**

1:40 **4 13 GREEN ACRES**
17 MOVIE (CRIME) *** "Roaring Twenties" 1939 James Cagney, Humphrey Bogart. Three W.W.I buddies clash in a vicious bootlegging racket. (2 hrs., 10 mins.)

3:50 **17 MOVIE (WESTERN)** *** "Tall In The Saddle" 1944 John Wayne, Ella Raines. A woman-hating cowboy becomes the foreman of a ranch run by a pretty girl and her spinster aunt who have inherited the ranch. (110 mins.)

tuesday

AUG. 18, 1981

EVENING

6:00 **2 3 3 4 8 8 13 57 NEWS**
5 22 BY-WORDS
7 27 NEWS (CONTINUES FROM DAYTIME)
11 33 STUDIO SEE
6:05 17 FATHER KNOWS BEST
6:30 2 3 3 57 NBC NEWS
4 13 ABC NEWS
5 22 G.E.D.
6 7 8 27 CBS NEWS
11 33 WILD WILD WORLD OF ANIMALS
17 THAT GIRL
7:00 2 57 GOINS BROTHERS
3 3 7 27 PM MAGAZINE
4 13 NEWLYWED GAME
5 11 22 33 MACNEIL-LEHRER REPORT
6 8 TIC TAC DOUGH
7:05 17 ALL IN THE FAMILY
7:30 2 57 HEADWATERS
3 3 BULLSEYE
4 13 FACE THE MUSIC
5 22 KENTUCKY JOURNAL
6 8 JOKER'S WILD
7 27 M.A.S.H.
11 33 DICK CAVETT SHOW
7:35 17 BASEBALL Richmond Braves vs Rochester Red Wings
8:00 2 3 3 57 LOBO
4 13 HAPPY DAYS
5 22 BILL MOYERS

PBS in the spotlight



Four PBS stations unite to present "Playhouse"

Estelle Parsons displays her flair for comedy as she portrays a middle-aged woman with psychic powers in the humorous teleplay, "Come Along With Me," which will be aired on PBS in 1982 as part of the new public television drama series, "Playhouse." Barbara Baxley and Sylvia Sidney are also starred in the program which was directed by Joanne Woodward. "Playhouse" will be televised nationally on Tuesday evenings over a period of 25 consecutive weeks, beginning Tuesday, January 5, 1982. Programs will vary in length from one to two hours each, and some productions will be aired in multiple episodes. "Playhouse" marks public television's first concerted effort at broadcasting a continuing series of high-quality dramatic productions. A consortium of four public television stations—KCET (Los Angeles), South Carolina ETV, WGBH (Boston) and WNET (New York)—will present the new offering. "Playhouse" is a cooperative drama venture designed to combine the best of original American production and programming from abroad," said David M. Davis, executive producer of the series. "It is hoped the project will attract the finest American creative talent from the independent film and video communities, production companies and public television stations." During its premiere season, "Playhouse" will offer original dramas by American authors; special adaptations drawn from the wealth of existing American literature; multi-part, episodic dramas especially created for television; and adaptations of important American stage works re-discovered for the television audience. Authors, writers and composers represented in "Playhouse" include: Ray Bradbury, Leon Capetanos, John Cheever, Tom Cole, Jacques Futrelle, Eric Stanley Gardner, Percy Granger, Micki Grant, Shirley Jackson, Frances and Richard Lockridge, B.J. Merholz and Julian Mitchell. The series will also feature an outstanding array of performers. To date, that roster includes: Barbara Baxley, Trazana Beverly, Scatman Crothers, John Cullum, Fred Gwynne, Lance Kerwin, Chris Makepeace, Barry Miller, Ed Olmos, Estelle Parsons, Telly Savalas, Sylvia Sidney and Sam Waterston.

TV COMPUTLOG SERVICES, INC

6 7 8 27 WALTER CRONKITE'S UNIVERSE CBS News Special Correspondent Walter Cronkite anchors this news magazine series that examines the full scope of scientific activity involving the widest range of human curiosity.

11 33 NOVA 'Voyager: Jupiter and Beyond'

8:30 4 13 LAVERNE AND SHIRLEY Laverne and Shirley's ingenious plans to break into their boss' security tight office results in some riotously funny maneuvering to cover their tracks and retrieve the nasty note they wrote to him. (Part two of a two part episode) (Repeat)

6 7 8 27 QUICK AND QUIET William Windom stars as recently deceased T.C. Cooper, a private eye who returns as a ghost to monitor his son's behavior.

9:00 2 3 3 57 HILL STREET BLUES Detective Washington continues his crusade to clear a bigoted narcotics officer who is being investigated for what may have been four racially motivated shootings, and hard-drinking Larue drives a patrol car through a plate glass window and has to locate a couple of thousand dollars to pay off a loan. (Part one of a two-part episode) (Repeat; 2 hrs.)

4 13 THREE'S COMPANY When Jack's never ending schemes to endear himself to beautiful women totally backfire, he decides to forego his little white lies for total honesty, but winds up getting into an even bigger mess than before. (Repeat) (Closed-Captioned; U.S.A.)

5 22 NOVA 'Voyager: Jupiter and Beyond' On November 12, 1980, the spacecraft Voyager I made its long awaited 'fly-by' of the planet Saturn, yielding more information than ever before possible on the majestic ringed planet. NOVA documents Voyager's journey through the outer solar system and looks to the future of space exploration. (Closed-Captioned; U.S.A.) (60 mins.)

6 7 8 27 CBS TUESDAY NIGHT MOVIE "Can You Hear The Laughter?" 1979 Stars: Ira Angustain, Ken Hooks.

11 33 MYSTERY! 'Sergeant Cribb: Wobble to Death' In 1879, marathon walking races, called 'Wobbles', were at the height of popularity. Charlie Darrell was determined that nothing could stop him from becoming Pedestrian Champion of the World: but somehow, someone did. The press called it tragic. Cribb of Scotland Yard called it murder. (Closed-Captioned; U.S.A.) (60 mins.)

9:30 4 13 TOO CLOSE FOR COMFORT Jackie believes she's found Mr. Right when Cupid strikes, but the affair sends shock waves through the Rush household when lover boy turns out to be married, and Jackie gets an unexpected visit from his wife. (Repeat)

10:00 2 3 3 57 NERO WOLFE A former Las Vegas underwater striptease artist is found floating in New York's East River and one of Nero Wolfe's prime suspects is the women's boyfriend, who is also the coroner. (Repeat; 60 mins.)

4 13 HART TO HART Jonathan is disguised as a ship's steward and Jennifer poses as a seductive countess when

the Harra set sail on a glamorous gambling ship in a wild scheme to crack a counterfeit ring. (Repeat; 80 mins.) (Closed-Captioned; U.S.A.)

5 22 MYSTERY!
Sergeant Cribb: Wobble to Death' in 1879, marathon walking races, called 'Wobbles', were at the height of popularity. Charlie Darrell was determined that nothing could stop him from becoming Pedestrian Champion of the World; but somehow, someone did. The press called it tragic. Cribb of Scotland Yard called it murder. (Closed-Captioned; U.S.A.) (80 mins.)

11 33 SHERLOCK HOLMES AND DR. WATSON

10:05 17 TBS EVENING NEWS

10:30 11 33 U.S. CHRONICLE II
'Flight to Private Schools' This program examines the rising enrollment in private schools and explores the role that court-ordered desegregation via busing has had.

11:00 2 3 3 4 6 7 8 13 27 57 NEWS
11 33 DAVE ALLEN AT LARGE

11:05 17 NIGHT GALLERY
11:30 2 3 3 57 THE TONIGHT SHOW Guest host: David Steinberg. Guest: Margot Kidder. (60 mins.)

4 13 ABC NEWS NIGHTLINE Anchored by Ted Koppel.

6 7 8 27 CBS LATE MOVIE 'CANNON: Arena Of Fear' Nick Nolte guest stars as a boxer who quits the ring just before an important fight. (Repeat) **'THE SAINT: Simon And Delilah'** A motion picture star is kidnapped along with her leading man and The Saint believes the seriousness of the crime when the producer receives a ransom note. (Repeat)

11 33 ABC CAPTIONED NEWS

11:35 17 MOVIE-(COMEDY)**
'It's Your Move' 1968 Edward G. Robinson, Terry-Thomas. An Englishman uses four look-alikes for banktellers to pull off a bank robbery. (2 hrs.)

12:00 4 13 TUESDAY MOVIE OF THE WEEK 'The Black Bird'

12:30 3 3 TOMORROW COAST-TO-COAST

1:35 17 MOVIE -(DRAMA)
*** 1/4 "Watch on the Rhine" 1943 Bette Davis, Paul Lukas. An anti-Nazi underground leader comes to the U.S. with his American wife and children, and is blackmailed. (2 hrs., 30 mins.)

2:12 4 13 ADAM 12

2:42 4 13 GREEN ACRES

4:05 17 LOVE AMERICAN STYLE

4:35 17 MISSION IMPOSSIBLE

5:35 17 RAT PATROL

daytime

WED THRU TUES

MORNING

5:39 4 13 WORDS OF TRUTH

5:40 4 13 NEWS

17 WORLD AT LARGE (TUE.)

5:45 4 13 ASSEMBLY ECHOES

17 WORLD AT LARGE (WED.)

6:00 6 8 700 CLUB

7 27 TOWN AND COUNTRY

6:05 17 HOLLYWOOD REPORT

6:15 11 33 LILIAS, YOGA AND YOU

6:45 3 3 MORNING REPORT

4 13 ASSEMBLY ECHOES

11 33 A.M. WEATHER

7:00 2 3 3 57 TODAY

4 13 GOOD MORNING AMERICA

6 7 8 27 MORNING

11 33 VARIOUS PROGRAMMING

17 FUN TIME

8:00 6 7 8 27 CAPTAIN KANGAROO

11 33 SESAME STREET (EXC. MON.)

8:05 17 LASSIE

8:30 11 33 BIG BLUE MARBLE (MON.)

8:35 17 MY THREE SONS

9:00 2 57 700 CLUB

3 3 BOB BRAUN SHOW

4 13 JIM BAKKER

6 8 RICHARD SIMMONS SHOW

7 27 HOUR MAGAZINE

11 33 MOVIE 'The Cowboy and the Lady' (WED.), 'The Gang's All Here' (THUR.), 'Breaking the Sound Barrier' (FRI.), 'Irish Eyes Are Smiling' (MON.), 'The Green Man' (TUE.)

9:05 17 FAMILY AFFAIR

9:30 8 8 GOMER PYLE

9:35 17 I DREAM OF JEANNIE

10:00 2 57 MORNING STRETCH

3 3 LAS VEGAS GAMBIT

4 13 700 CLUB

6 7 8 27 JEFFERSONS

10:05 17 MOVIE 'Oh Men, Oh Women' (WED.), 'Harriet Craig' (THUR.), 'Bunny O'Hare' (FRI.), 'Funeral in Berlin' (MON.), 'Glass Sphinx' (TUE.)

10:30 2 57 NEW ZOO REVUE

3 3 BLOCKBUSTERS

6 7 8 27 ALICE

11 33 LIFE AROUND US

2 3 3 57 WHEEL OF FORTUNE

4 13 THREE'S COMPANY

6 7 8 27 PRICE IS RIGHT

11 33 MAGIC OF OIL PAINTING

11:30 2 57 PASSWORD PLUS

3 3 NEWS

11 33 ELECTRIC COMPANY (EXC. TUE.)

Television Library Club (TUE.)

11:57 6 7 8 27 NEWSBREAK

AFTERNOON

12:00 2 57 HEALTH FIELD

4 13 FAMILY FEUD

6 8 NEWS

7 27 MATCH GAME

11 33 SESAME STREET

12:05 17 FREEMAN REPORTS

12:30 2 3 3 57 DOCTORS

4 13 RYAN'S HOPE

6 7 8 27 YOUNG AND THE RESTLESS

12:58 4 13 FYI

1:00 2 3 3 57 DAYS OF OUR LIVES

4 13 ALL MY CHILDREN

11 33 VARIOUS PROGRAMMING

1:05 17 MOVIE 'Once You Kiss a Stranger' (WED.), 'Jolson Sings Again' (THUR.), 'Who Slew Auntie Roo?' (FRI.), 'Scalawag' (MON.), 'Dr. Goldfoot and the Bikini Machine' (TUE.)

1:30 8 7 8 27 AS THE WORLD TURNS

2 3 3 57 ANOTHER WORLD

4 13 ONE LIFE TO LIVE

2:30 6 7 8 27 SEARCH FOR TOMORROW

2:58 4 13 FYI

3:00 2 3 3 57 TEXAS

4 13 GENERAL HOSPITAL

6 7 8 27 GUIDING LIGHT

11 33 VARIOUS PROGRAMMING

3:05 17 FUN TIME

3:30 11 33 OVER EASY

3:35 17 FLINTSTONES

3:57 8 7 8 27 NEWSBREAK

4 13 FYI

2 57 MIKE DOUGLAS

3 3 MR. CARTOON

4 13 SIX MILLION DOLLAR MAN

5 11 22 33 SESAME STREET

8 8 HOUR MAGAZINE

7 27 JOHN DAVIDSON SHOW

4:05 17 ADDAMS FAMILY

4:35 17 HAZEL

5:00 2 57 JIM BAKKER

3 3 CAROL BURNETT AND FRIENDS

4 13 JOKER'S WILD

5 22 MISTER ROGERS

6 8 JOHN DAVIDSON SHOW

7 27 ANDY GRIFFITH SHOW

11 33 MISTER ROGERS (EXC. THUR.) Television Library Club (THUR.)

5:05 17 OZZIE AND HARRIET

5:30 3 3 M.A.S.H.

4 13 \$50,000 PYRAMID

5 22 ELECTRIC COMPANY (EXC. FRI.) Once Upon a Classic (FRI.)

7 27 NEWS

11 33 EPISODE

5:35 17 ACTION BEVERLY HILLBILLIES



TV COMPULOG SERVICES, INC.

THE MONASTERY

In the fifteen years since Vatican II, monastic communities have experienced a dramatic upheaval as ancient traditions of absolute silence, fasting and penance have given way to a modern search for God, human fulfillment and community.

ABC News "Closeup" goes behind the cloistered walls of a Trappist monastery to examine the effect the contemporary world has had on its centuries-old customs in "The Monastery," **THURSDAY, AUGUST 20**, on ABC-TV.

In the documentary, monks of all ages describe the personal sacrifices as well as the enormous gratification and feelings of joy which have resulted from their chosen way of life.

The report, produced by Helen Whitney, was filmed at St. Joseph's Abbey in Spencer, Massachusetts.

CHECK LISTINGS FOR EXACT TIME.

Heard 'round the universe

Two or more can play. Without reading the story, one player asks the other(s) to write the requested words, in order, on a separate sheet of paper. For a good laugh, plug in the answers and read the story back.

For the _____ backhand, turn the racquet _____
degrees so your _____ runs along the handle. Plant your
_____ perpendicular to the direction of the _____
and _____ level.

Can you break the alien's code?

53•5•81•13•33 65•61•37•57•81
Each number corresponds to a letter in the alphabet.
The first two letters are given below.

S
A B C D E F G H I J K L M
N O P Q R S T U V W X Y Z

Last week's answer: SUNNY-SIDE UP (Code: Even multiples starting at 'J')

According to many tennis pros, the key to a good tennis game, once you've mastered the fundamentals, is learning to control the spin of the ball.



Phone 886-9101

The BANK JOSEPHINE

PRESTONSBURG, KENTUCKY

ALLEN • GARRETT • HAROLD • WHEELWRIGHT

Member F.D.I.C.

TRACK PIN AND BUSHING SPECIAL

John Deere 450B, C
OR 550.....\$795⁰⁰
Case 450.....\$695⁰⁰
Case 1150.....\$850⁰⁰

(THE ABOVE PRICES ARE BASED ON CLEAN TRACKS, OFF THE MACHINE. AN EXTRA CHARGE WILL BE ASSESSED FOR REMOVAL AND CLEANING.)

EAST EQUIPMENT

U.S. 23 SOUTH, PRESTONSBURG
Phone (606) 886-9131

7-29-81

FOR SALE BY OWNER



READY FOR IMMEDIATE OCCUPANCY

Country living-city conveniences. 1800 sq. ft. plus partially finished basement. 3-bedroom, 1 1/2 baths, built-in kitchen, lots of closet space. All carpet on hardwood floors. Central air-central heat (very reasonable natural gas rate), excellent TV cable, city water. New utility building, large concrete patio and a heated & filtered 20x40 concrete & marbleite pool. 5 minutes out of Prestonsburg on beautiful Little Paint. Priced very reasonably (below appraised value). Serious inquiries only, please. For appointment, call 886-2731 between 9 & 5.

7-14F

Auto Complaints Highest, Attorney-General Reports

"Tax dollars which went to support the consumer protection division in 1980 was money well spent," said Attorney General Steven L. Beshear in releasing the 1980 Report on the State of Consumer Affairs in Kentucky.

"More than \$1 million was returned to the consumers in the commonwealth in the form of restitution and civil penalties in 1980, which is more than \$350,000 over the consumer protection division's annual appropriation," said Beshear. This was the result of action taken by the division on 7,142 complaints and 88 court cases in 1980.

The overall productivity in the division of consumer protection increased by approximately 40 percent over 1979, based on the number of lawsuits, number of complaints handled and number of educational efforts per staff member. There was an increase of 15 percent in complaints received by the division, with a corresponding reduction in response time to new complaints. In addition, 76 percent of the complaints were satisfactorily resolved, with a majority of the other complaints being referred for investigation and possible litigation.

Automobile problems were the basis for more complaints than any other category in 1980. New car complaints totaled 487, while there were 422 complaints in the area of used-car sales. Mail order complaints ranked second with 526 received. Other areas receiving large numbers of complaints included utilities, insurance and fitness clubs.

"Because of my conviction that consumer education is the best long-term investment we can make in the consumer area, in 1980 the educational function of the division received major emphasis and reached more than 90,000 Kentuckians. A complete revision and reprinting of the division's literature was accomplished, and elderly and low-income consumers were targeted for special programs during this past year," said Beshear.

An educational program for senior citizens was developed, and workshops were held in each of the 15 area development districts in Kentucky during 1980. These workshops covered a variety of consumer topics which senior citizens had indicated were of concern to them.

In addition, the division formulated a program with the Department for Human Resources in an effort to distribute consumer educational

Completes Training

Navy Seaman Apprentice William L. Anderson, son of James and Irene A. Anderson, of Prestonsburg has completed recruit training at the Naval Training Center, Great Lakes, Ill. During the eight-week training cycle, trainees studied general military subjects designed to prepare them for further academic and on-the-job training in one of the Navy's 85 basic occupational fields. Included in their studies were seamanship, close order drill, Naval history and first aid. He joined the Navy in April.

materials especially designed for the low-income consumer. This pilot project in the Fayette County area will be evaluated for possible use statewide.

Finally, in 1980 the division was awarded a \$28,000 federal grant for the production of a consumer catalog for Kentucky. This catalog, which will be available in October 1981, will inform consumers of their rights and obligations, how to purchase goods and services, how to solve problems they experience in the marketplace and give them specific referrals to agencies which deal with consumer problems.

CAPTAIN D'S OF PRESTONSBURG

Is now seeking management training candidates.

Interviews by appointment only.

CALL 437-4512

Between 8 and 10 a.m.

6-17-81

75¢ OFF



BREADS NO PRESERVATIVES

A Little of the Farm on Your Table

15¢ off ON ANY LOAF OF HEARTH FARMS BREAD **15¢**

GROCER: We will pay you 15¢ plus 7¢ handling charge for each of these coupons redeemed in accordance with the terms of this offer. Coupon void if presented by outside agency or where prohibited, taxed or restricted by law. Customer must pay sales tax. Cash redemption value 1/20 of one cent. Invoices proving purchase of sufficient stock to cover coupons submitted must be shown upon request. Failure to do so may at our option void all coupons for which no proof of products purchase is shown. Offer expires December 31, 1981. Limit one coupon per purchase. Mail coupon to Purity Baking Co., P.O. Box 1032, Clinton, Iowa 52734.

15¢ STORE COUPON XXX FC-3 **15¢**

15¢ off ON ANY LOAF OF HEARTH FARMS BREAD **15¢**

GROCER: We will pay you 15¢ plus 7¢ handling charge for each of these coupons redeemed in accordance with the terms of this offer. Coupon void if presented by outside agency or where prohibited, taxed or restricted by law. Customer must pay sales tax. Cash redemption value 1/20 of one cent. Invoices proving purchase of sufficient stock to cover coupons submitted must be shown upon request. Failure to do so may at our option void all coupons for which no proof of products purchase is shown. Offer expires December 31, 1981. Limit one coupon per purchase. Mail coupon to Purity Baking Co., P.O. Box 1032, Clinton, Iowa 52734.

15¢ STORE COUPON XXX FC-3 **15¢**

15¢ off ON ANY LOAF OF HEARTH FARMS BREAD **15¢**

GROCER: We will pay you 15¢ plus 7¢ handling charge for each of these coupons redeemed in accordance with the terms of this offer. Coupon void if presented by outside agency or where prohibited, taxed or restricted by law. Customer must pay sales tax. Cash redemption value 1/20 of one cent. Invoices proving purchase of sufficient stock to cover coupons submitted must be shown upon request. Failure to do so may at our option void all coupons for which no proof of products purchase is shown. Offer expires December 31, 1981. Limit one coupon per purchase. Mail coupon to Purity Baking Co., P.O. Box 1032, Clinton, Iowa 52734.

15¢ STORE COUPON XXX FC-3 **15¢**

15¢ off ON ANY LOAF OF HEARTH FARMS BREAD **15¢**

GROCER: We will pay you 15¢ plus 7¢ handling charge for each of these coupons redeemed in accordance with the terms of this offer. Coupon void if presented by outside agency or where prohibited, taxed or restricted by law. Customer must pay sales tax. Cash redemption value 1/20 of one cent. Invoices proving purchase of sufficient stock to cover coupons submitted must be shown upon request. Failure to do so may at our option void all coupons for which no proof of products purchase is shown. Offer expires December 31, 1981. Limit one coupon per purchase. Mail coupon to Purity Baking Co., P.O. Box 1032, Clinton, Iowa 52734.

15¢ STORE COUPON XXX FC-3 **15¢**

15¢ off ON ANY LOAF OF HEARTH FARMS BREAD **15¢**

GROCER: We will pay you 15¢ plus 7¢ handling charge for each of these coupons redeemed in accordance with the terms of this offer. Coupon void if presented by outside agency or where prohibited, taxed or restricted by law. Customer must pay sales tax. Cash redemption value 1/20 of one cent. Invoices proving purchase of sufficient stock to cover coupons submitted must be shown upon request. Failure to do so may at our option void all coupons for which no proof of products purchase is shown. Offer expires December 31, 1981. Limit one coupon per purchase. Mail coupon to Purity Baking Co., P.O. Box 1032, Clinton, Iowa 52734.

15¢ STORE COUPON XXX FC-3 **15¢**

EAR CONDITION YOUR CAR WITH PIONEER



KP-4500
IN-DASH AM/FM
STEREO CASSETTE
DECK

\$139⁹⁵

Automatic Tape Slack Canceller to prevent tape jamming. Auto reverse. Locking fast forward and rewind. Loudness control. Stereo/mono switch. Automatic muting on FM stereo for interference-free tuning. LED stereo indicator. Volume, tone and balance controls. Will activate any fully automatic power antenna. Max power: 10 watts (5 per channel).

TS-87 A 3 1/2" dash mount full-range driver. 2.4 oz. ceramic magnet and a wide frequency response. Maximum input 20 watts.

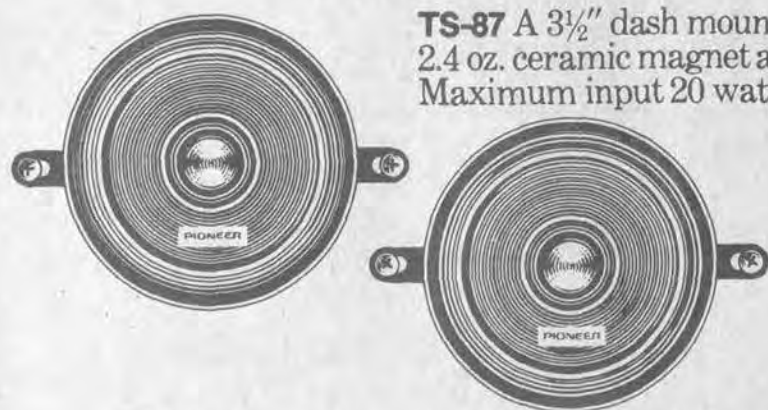

\$22⁹⁵
PAIR

TOTAL SYSTEM \$159⁹⁵

B&W TV AND APPLIANCES & Sound Gallery

886-9682 • N. Lake Dr., Prestonsburg

IGA Personal Touch MEANS SAVINGS

Prices effective thru Sunday, Aug. 16, 1981

We reserve the right to limit quantities and correct printing errors.

TableRite
Bucket Steak
2 1/2-3 Lb. Avg.
1.99
lb.



TableRite Fresh Family Pak
Ground Beef
1.07
lb.
3 lbs. or more

CLOROX BLEACH
89¢
gal. jug

Van Camp's
Pork & Beans
3/89
11 oz. can

15 Flavors Duncan Hines
Layer Cake Mixes
65¢
18.5 oz. box

Job Squad
Paper Towels
69¢
1 roll pkg.

Kraft
Orange Juice
1.39
64-oz. bottle

Kraft American or Pimento
Cheese Slices
1.39
12 oz. pkg.

Smucker's
Grape Jelly or Grape Jam
1.19
32 oz. jar

Laundry Detergent
Cheer
1.69
49 oz. box

IGA
Sandwich Bread
2/99¢
20 oz. loaves

MEATS

MEATS

USDA Choice
Boneless Chuck Roast
1.59
lb.

USDA Choice Boneless
Chuck Steaks
1.69
lb.

USDA Choice Boneless
Stew Beef
1.99
lb.

Land O' Lakes
Turkeys
69¢
16-20 lb. lb.

Ballard's Farm Fresh
Sausage
1.49
2-lb. roll

Fischer's
Bologna
1.59
thick slice 1-lb. pkg.

Fischer's
Wieners
1.09
12 oz.

DAIRY

FROZEN

Dairy Fresh
Fruit Drinks
89¢
gallon

Lay's
6 and 7 oz.
Plain
BBQ
Sour Cream
Ruffles
Reg. 1.09
Now **89¢**

TableFresh
Yellow Squash lb. **39¢**

TableFresh
Zucchini Squash ... lb. **39¢**

TableFresh
Broccoli bunch **79¢**

TableFresh
Yellow Onions 3-lb. bag **\$1.29**

Smucker's Fresh Pak
Kosher Dills
99¢
32 oz. jar

PLAY OUR SPRING COVERALL GAME! GET 1500 BONUS TOP VALUE STAMPS!

HERE'S HOW IT WORKS . . .
RECEIVE ONE STICKER WITH EACH \$10 PURCHASE.
PLACE A STICKER OVER EACH BLOCK. WHEN ALL
24 BLOCKS ARE COVERED, TAKE YOUR CARD TO
THOMPSON'S IGA AND RECEIVE 1500 TOP VALUE
STAMPS. PICK UP A NEW CARD AND START FILLING IT.
*EXCLUDING ITEMS PROHIBITED BY LAW.

