

EDUCATIONAL IMPROVEMENTS IN LEFT BEAVER SCHOOLS

TO THE VOTERS OF THIS AREA:

Over the past eight years, I have been a concerned citizen and parent in the Left Beaver section of Floyd County, School Board District No. 4. It saddens me to make this report on the situation in our schools as I found it.

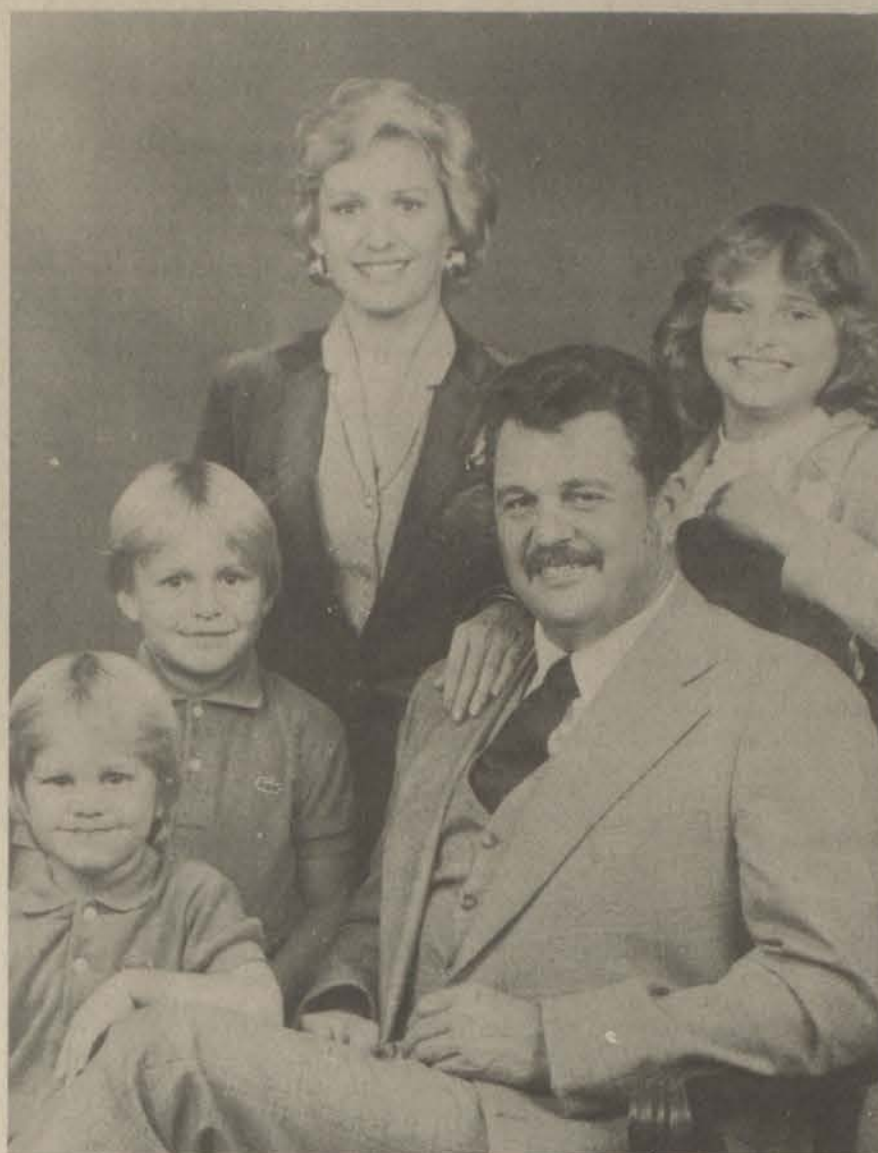

MELVIN ELEMENTARY

1. TRAILERS PULLED ONTO THE SCHOOL GROUNDS TO SERVE AS "TEMPORARY" CLASSROOMS!
2. A SIGN ON ONE SCHOOL ROOM FLOOR THAT SAYS "DON'T WALK HERE" BECAUSE IT IS UNSAFE!
3. CHILDREN SENT HOME AT LUNCH BECAUSE THE PROPER WATER AND SEWAGE IS NOT AVAILABLE!
4. RESTROOMS THAT HAVE NO PROVISION FOR PRIVACY!
5. CHILDREN WALKING GREAT DISTANCES TO CATCH BUSES. ADEQUATE BUS STOP BUILDINGS NOT AVAILABLE!

WEEKSBURY SCHOOLS

1. A STRUCTURALLY SOUND BUILDING STANDING EMPTY DESPITE OVERCROWDING AT MELVIN!
2. WEEKSBURY CHILDREN CANNOT ATTEND KINDERGARTEN BECAUSE THEY "LIVE OUT OF THE DISTRICT!"

WHEELWRIGHT HIGH

1. THREE DIFFERENT PRINCIPALS IN THE LAST FOUR YEARS!
2. HUGE STAFF TURNOVERS INDICATING DISSATISFACTION WITH BOARD POLICIES!
3. NO IMPROVEMENTS IN AN AGING, ALMOST UNSAFE BUILDING!
4. FREQUENT DISCIPLINARY PROBLEMS!
5. OVERLOADING OF SCHOOL BUSES!

McDOWELL HIGH

1. TWO LARGE METAL RODS TO HOLD THE BUILDING TOGETHER!
2. UNREPAIRED FLOOR-DAMAGED CLASSROOMS!
3. SHORTAGE OF TEXTBOOKS!
4. ADEQUATE BUS STOP BUILDINGS NOT AVAILABLE. OVERLOADING OF SCHOOL BUSES!

As I travel around the district and talk with the people, I always receive new life and a new commitment to work for our children so that they might have the very best educational opportunity. I ask each of you to visit the schools, look at the conditions our children must face each day and then ask yourself the question, "Why can't we do better?" My answer to that question is simple—we can and must do better! Our teachers and our school personnel are the finest to be found anywhere. They deserve our support. All concerned citizens must join with me to assure our children of equal educational opportunity. Vote for Carson Akers. It's a vote for your child's educational future.

SUPPORT AND VOTE FOR CARSON AKERS
SCHOOL BOARD MEMBER, EDUCATIONAL DIVISION NO. 4

Red, White and Blue Day Scenes

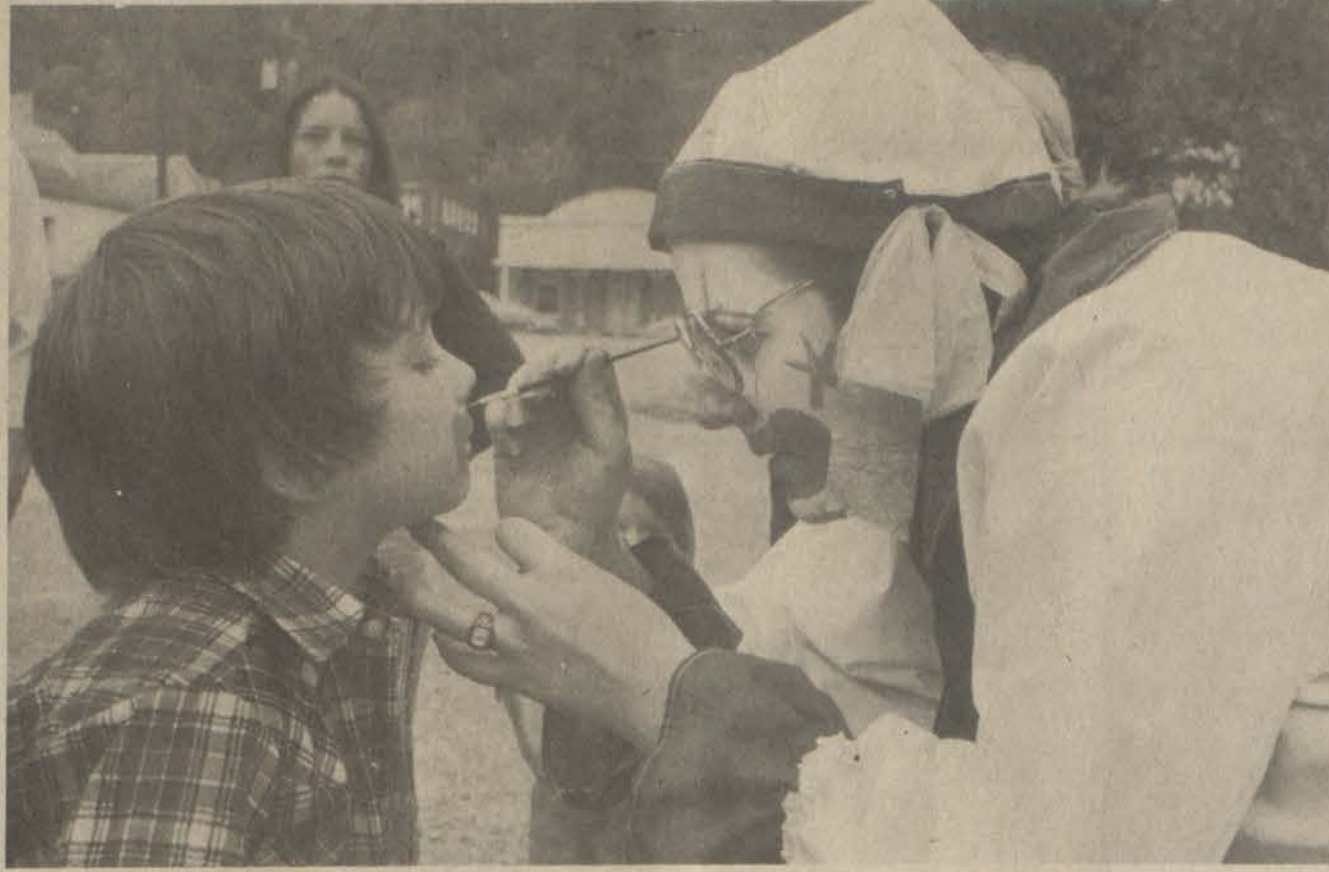

Rain fell intermittently, but the 11th Red, White and Blue Day still "went over great" in the reckoning of its founder, Marcella Bailey, of Eastern.

A flag-raising ceremony by the National Guard, recitation of the Lord's Prayer and Pledge of Allegiance, and the singing of the National Anthem set the day's theme, traditionally one of uncomplicated patriotism, and concern for the hostages held in Iran found expression this year in a number of floats and ceremonies, including a 21-gun salute in their honor by members of the Disabled American Veterans.

Senator Wendell Ford helped Mrs. Bailey cut the Freedom Cake, sponsored by the Drift Woman's Club; an eight-foot Freedom Bow, sponsored by the Martin Jaycees was affixed to the courthouse door; Congressman Carl D. Perkins led the parade as grand marshal; World War I veteran "Smoky" Joe Meadows, of Lancer, carried the colors as far as his strength allowed; school, civic and church groups competed for parade honors; pageant queens of all ages rode atop limousines; and a crowd turned out for square-dancing in the municipal parking lot to end the day's festivities.



Next year, Mrs. Bailey suggested, "we might have one big march" to accommodate "all the little kids, rich and poor alike" who would like to participate but cannot for want of an organized float.

Among high school bands, Prestonsburg scooped the honors, winning first-place in the playing, percussion, and flags-and-rifles divisions. The band's field commander, Jane Pitts, was also named best in that category. Allen Central took marching honors, Sheldon Clark, of Inez, placed first in the majorettes division, and McDowell was runner-up for flags-and-rifles.

Trophies for grade school floats went to Auxier kindergarten, first, for a float sponsored by Delano May, of the May Metal Company; Allen cheerleaders were second, and Clark school, third. In the miscellaneous division, first prize was awarded to Mayo Vocational School, with the Fitzpatrick First Baptist Church and Allen First Baptist Church tying for second. Other trophies were awarded to the Beaver Creek Promenaders and the Auxier Community Development Center.



REWARD

BRING IN YOUR PENNIES TO ANY FIRST COMMONWEALTH OFFICE AND WE WILL GIVE YOU A 10% REWARD ON THE SPOT. DO THE COMMUNITY A FAVOR AND MAKE A 10% PROFIT FOR YOURSELF AT FIRST COMMONWEALTH.

(WE RESERVE THE RIGHT TO DISCONTINUE THIS OFFER AT ANY TIME WITHOUT NOTICE.)

First Commonwealth Bank
PRESTONSBURG • MARTIN • BETSY LAYNE

his and hers

HIGHLANDS PLAZA, NEXT DOOR TO HECK'S

SALE! SALE! SALE!

- MEN'S IMPERIAL SHOES 1/3 OFF
- MEN'S JACKETS 20% OFF
- MEN'S FARAH, MALE AND CARTELL BLUE JEANS 20% OFF
- ONE RACK OF MEN'S BLUE JEANS \$10
- MEN'S SUITS, Reg. \$170 NOW ONLY \$69.88
- FOR THE LADIES—ONE RACK OF BOBBIE BROOKS, TRISSI, AND TIME & PLACE 1/2 PRICE
- LADIES' LEVI, LA DISCO, CHIC BLUE JEANS 20% OFF
- LADIES' "BENDOVER" LEVI JEANS 20% OFF
- LADIES' COATS 20% OFF

WE HAVE JUST RECEIVED A BIG SHIPMENT OF NIKE TENNIS SHOES.

LADIES' NAME BRAND SHOES AT CLOSEOUT PRICES

- PIERRE BOOTS, Reg. \$49.95 NOW \$17.95
- ADORES, Reg. \$48 NOW \$10.95
- CITATION, Reg. \$29.95 NOW \$7.99
- MUSHROOMS, Reg. \$29.95 NOW \$7.99
- MUSHROOMS, Reg. \$26 \$5.99
- OLD MAINE TROTTERS, Reg. \$35 NOW \$10.99
- CANDIES, Reg. \$17 NOW \$3.99

Observe 50th Anniversary



Garfield (Tobe) and Susie Baldrige, of East Point, observed their 50th wedding anniversary September 26. A surprise dinner celebration was held for them by their family, Denver, Ruth, Timothy, James and Lesha Coleman, and friends, Tammy Blair, Kathy Barnett and Glen Ison. They received nice gifts from family and friends and enjoyed the celebration tremendously.

MAYTOWN HOMEMAKERS MEET

The Maytown Homemakers met Thursday, Oct. 9, at the Steak House with the president, Helen Boyd, presiding. The devotion was given by Alda Gibson. Frances Pitts reminded everyone of coming events for homemakers for October: Christmas decoration workshop, Oct. 29; pine cone workshop, afternoon of Oct. 29; special interestmaking place mats, Oct. 30. All of these to take place at the Floyd County Library, also the area Homemakers' annual meeting, Oct. 17, with Floyd County being hostess. Several members of the club have been helping with their time and making sandwiches for the St. Jude's Bike-a-Thon held on Oct. 11.

The lesson, "Exercise and Physical Fitness," was given by Marge Sammons and Alice Hayes. The club welcomed a new member, Charlotte Smith, who comes to live in this area from Winchester, Ky. Refreshments were served by the hostess, Loraine Beach, to guests, Leila Harvey, Kimberly Harvey, Pamela Ausemus and Tamayra Jean Hensley; clubmembers, Frances Pitts, Alice Hayes, Marge Sammons, Helen Boyd, Alda Gibson, Minnie Gearheart and Thelma Hicks, Debrah Hagans.

The meeting for Nov. 13 will be at the home of Thelma Hicks at 7 o'clock.

CARD OF THANKS

The family of Josephine Wallen Wright wishes to express its thanks to all those people who contributed food, flowers, and their good wishes during the recent funeral. Our most profound thanks to the reverends William H. Amburgy, Broda Amburgy, and Richard Crisp. Our gratitude is also extended to Dr. Lloyd Martin, and Dr. Sandarum, as well as Our Lady of the Way Hospital. Lastly to the Katy Friend Free Will Baptist church and the singers; also, for the special music and singers, Hack Thornsbury, Bill Blair and Sister Hackworth, which Josephine loved so well. It is our most fervent hope for the Lord to bless and keep all of these good people.

THE EDGAR WRIGHT, JR. FAMILY

Please help re-elect DR. MARY HALL. So near death, with God's help she saved my life. She tells me she had help from above.

LUELLA MARTIN
Minnie, Ky. 1t-pd.

MR. CARTER????

Mr. Carter is one sharp cat—he sure knows how to cover up. He's been a complete failure. He may have meant well but he has woefully failed our country. He promised us 4 to 6% inflation by 1980—he has given us 12 to 25% depending on the item or items you wish to buy. He has made promises after promises and changed his mind. He has failed in foreign affairs. Our allies could not, nor cannot depend on him, or trust his judgement in negotiations with him, or his promises or ability to back them up. ONE CAN NOT DEAL FROM WEAKNESS. His promises are like snow balls, they fade away.

His inflation has robbed the people of their savings—HIS PLATFORM IS SET UP FOR MORE OF THE SAME.

The Russians have outsmarted him on every side on every strategic point. He has backed down everywhere to them, except to say we couldn't play ball with them. He is gullible to them, thus they pull the wool over his eyes and take him in. He says our defenses are strong. If they are, why are so many high-ranking military officials proclaiming our weakness, that our country is in a very dangerous situation?

Castro gave us 150,000 or more cubans, costing our taxpayers \$750,000,000 dollars at \$5,000.00 per head to process and feed, plus billions more in welfare, housing and medical care, plus taking jobs from our people who need jobs, as they are scarce. And the same to thousands and thousands of others coming in from all over the world. And most likely none of them would fight in our defense.

He has given and given to the communists and has weakened our defenses to such a low that we are unable to fight a major war. He couldn't even send out a task force of eight helicopters with crews on mission of rescuing our people held hostage in Iran without losing half the force because of poor management and malfunctioning equipment, because of poor maintainance.

Do you want the U.S. treasury thrown open to you, with worthless money, or do you want your country run on a SAFE, SOUND, PROGRESSIVE BASIS? Do you want more of the same we've had since 1976, or do you want a strong leader to get our country out of the mess we are in, and the danger we are in?

REAGAN

You have a choice in November—REAGAN. Four more years of Carter would be our WATERLOO. Our country cannot stand up under such management. We will have had it!

CHARLES M. McCOY

We sold over 25,000 Diamond Cluster rings last year.

There must be a reason why.



- \$48
- \$98
- \$128
- \$178

Ladies Seven Diamond Cluster Rings

Available in Round & Square, White & Yellow Gold.

\$20 will Layaway any purchase for Christmas!

Advance Watch Co. Ltd.

- Black Plastic Band Reg. \$28.50 \$18⁹³
- Thin Chrono Alarm Reg. \$31.95 \$22⁹³
- Lds. Dress Reg. \$27.95 \$19⁹³
- Lds. Dress Reg. \$25.95 \$17⁹³
- 14 Kt. Gold Chains \$19⁹³
- 7" Serpentine Bracelet \$9⁹³
- 15" Serpentine Neck Chain \$19⁹³
- 18" Serpentine Neck Chain \$23⁹³

C. & H. RAUCH JEWELERS
117 University Drive
Phone 886-9505 Prestonsburg
Open til 9 on Fridays
Sundays 1 til 6
"Prices Good Thru Saturday"
Kentucky's Largest Jeweler

NOW OPEN

CUSTOM INTERIORS, Inc.

To help you create a unique and personalized look in the most important rooms in your home

- * KITCHENS—CUSTOM CABINETS BY SCHMIDT & HOMECREST.
- * BATHS—VANITIES, MATCHING BATH VALETS, AND LINEN CLOSETS, MARBLE TOPS AND FLOORS.
- * WALLPAPER BY IMPERIAL AND STYLE-TEX (ASK ABOUT PRISS-PRINTS—A NEW CONCEPT IN DECORATING YOUR CHILD'S ROOM.)
- * DECORATING ACCESSORIES FOR EVERY ROOM IN YOUR HOME.
- * GIFT ITEMS FOR THE COMING HOLIDAY SEASON

CUSTOM INTERIORS, INC.

NOW OPEN

AT
1346 So. Lake Drive,
Prestonsburg, Ky.

(Located in the Maloney's Shopping Center)

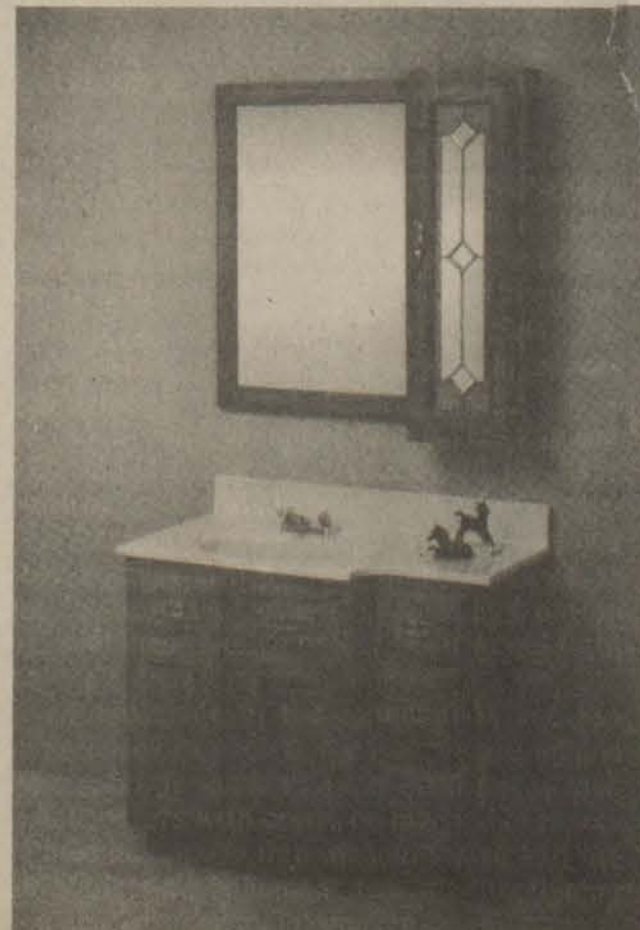

FARMER'S MARKET

Open 8 till 10, Seven Days a Week PHONE 478-5275 HAROLD

**TENDERIZED
BEEF CUBE
STEAK**
\$2.49
Lb.

**FRESH
SIDE
BACON**
\$1.59
Lb.
SLICED!

FRESH COUNTRY STYLE
PORK SAUSAGE... **\$1.09**
Lb.

**FRESH
GROUND
BEEF**
\$1.19
Lb.

FRESH CENTER-SLICED
**COUNTRY
HAM**... **\$1.89**
Lb.

EXTRA LEAN BONELESS
STEWING BEEF... **\$2.19**
Lb.

FRESH PORK
NECK BONES
39¢
Lb.

**CHARMIN
TISSUE** 6-Roll Pkg. **\$1.49**

HUNT'S 15-OZ.
MANWICH... **65¢**

DEL MONTE
**SLICED
PEACHES** 16-Oz. Can **55¢**

CAMPBELL'S
**TOMATO
SOUP** 10½-Oz. Can **4/99¢**

BORDEN'S
**HALF-GALLON
BUTTERMILK** **89¢**

STOKELY
32-OZ. BTL.
CATSUP... **89¢**

DEL MONTE
**STEWED
TOMATOES** No. 2½ Can **79¢**

ARMOUR'S
**BEEF
STEW** 24-Oz. Can **\$1.19**

MARTHA WHITE
**SELF-RISING
FLOUR** 10-Lb. Bag **\$2.09**

HANOVER 16-OZ.
**PORK &
BEANS**... **4/99¢**

STOKELY
Whole Kernel or
Cream Style
CORN 16-Oz. Cans **2/79¢**

ARMOUR'S
**POTTED
MEAT** 3-Oz. Cans **4/99¢**

**PARKAY 1-Lb. Pkg.
MARGARINE** **59¢**

BALLARD'S
OVEN READY OR BUTTERMILK
BISCUITS... 6-Pk. **\$1.09**

**RED OR GOLDEN
DELICIOUS
APPLES**
3-Lb. Bag **79¢**



FRESH STUFFED
**ROASTING
HENS**
69¢
Lb.

OVEN-READY
MEAT LOAF
\$1.59
Lb.

YAMS
4 Lbs. 99¢

SOLID HEAD
CABBAGE... **19¢**
Lb.

NEW WHITE 5-LB. BAG
GRAPEFRUIT **\$1.39**



Reading Is Fun(damental), First Graders Find



First graders at Prestonsburg Elementary School pore over books before selecting one to keep as their own. The books were made available through a program sponsored by RIF (Reading is Fundamental, Inc.), a national non-profit organization designed to promote reading among children, and the school PTA.

Under the program, free books are distributed three times during the school year to youngsters in all grades through the sixth. About 700 children chose from among over 1000 titles at the Prestonsburg grade school last week, some of them having in their hands a book of their own for the first time.

Prestonsburg businesses raised \$1000 toward the program, said Doris Hyden, coordinator of the project.

Support Dr. Mary Hall

We, the undersigned Members of Local Union 5899, United Mine Workers of America, support **DR. MARY A. HALL** for Board Member for these reasons to only mention a few:

1. Her father is also a member and mined union coal in Weeksbury and Wheelwright to help educate her.
2. Her interest and help that she has been to each Community in her area she serves not only as Board Member, but also a doctor for our coal miners and their families.
3. Her plans for More Improvements in the area she serves which will help our children and grandchildren.
4. Her occupation allows her to have the best interest of the school system at heart at all times without any conflict.
5. We and other Local Unions in this county hold our meetings in the school buildings and want to make sure this service isn't discontinued for we are sure she will support the Union, because it's a proven fact.
6. We don't feel the State Department or its fine Compensation Laws will benefit anybody except coal operators. We hope they don't try to deceive us and stay out of our union affairs and away from politics.
7. Schools in her District have made much academic progress and improvements in the curriculum since she has been our School Board Member.
8. For these reasons we request our brothers to join us and help us re-elect as Board Member, A Proven Friend, Dr. Mary Hall, to serve us again.

Members of Local Union 5899 United Mine Workers of America

- | | | |
|----------------|----------------|-----------------|
| Julius Mullins | Truman Tackett | Charlie Johnson |
| Forrest McCown | Talt Johnson | Cloyd Little |
| Marlin Hall | Luther Johnson | Melvin McCown |
| Tilden Bates | Noah Johnson | Joseph Osborne |
| Leonard Little | Lester Bates | Leo Johnson |
| Harry W. Hall | J.R. Mullett | Danny Newsome |

**WE SUPPORT A PROVEN LEADER FOR THE
PEOPLE OF FLOYD COUNTY—DR. MARY HALL.**

(Pol. Adv. Pd. by the Candidate)

H&H SCREEN PRINTING

NEW BUSINESS! WE SPECIALIZE IN CUSTOM DESIGN-ED T-SHIRTS, AND ANY DESIGN LICENSE PLATES OR SIGNS.

CALL JERRY AT 886-8956

**Rescue Squad Benefit
Scheduled Nov. 1st**

Citizens of the upper Left Beaver Creek area will sponsor a chicken-and-dumplings dinner at the Wheelwright High School cafeteria, from 11 a.m. to 6 p.m. Saturday, Nov. 1, for the benefit of the Left Beaver Rescue Squad.

Sponsors of the dinner invite the public to join in the effort to help the rescue squad which serves the entire area.

Stanley's Devotion to Safety In Mines Was Born of Tragedy

By EVA SMITH

A miner's child who grew up years ago has memories only another coal miner's daughter or son could understand.

Coal dust lining his father's eyes. Coal dirt imbedded in his hands. The round aluminum dinner bucket packed with extra food and water in case of a cave-in. Mine clothes washed over and over but never coming clean.

And the knowledge that some day strangers may knock on the door with news that one more coal miner won't be coming home.

For Mines and Minerals Commissioner Willard Stanley that knock on the door came one night 50 years ago. His father Jesse had been killed in a roof fall at the Semet-Solvary mine at Allegheny. The 10-year-old-boy, his mother, brother and two sisters moved from the Pike county coal camp to a farm in Floyd county.

During the half century following his father's death, Stanley has been a miner, coal operator and a safety director for both coal companies and the state.

Death in the coal mines could never be far from his mind. His uncle died in a haulage accident. His brother-in-law died in a shop accident. While working as a coal miner, Stanley himself almost died in a roof fall.

Stanley has also been "on the other side of the door." He has had to bring bad news to a miner's family.

All those years Stanley was learning how and why accidents happen in the coal mines. He kept a mental list of what he would do if ever in a position really to change things. Last year he got the chance. He was appointed commissioner of the state Mines and Minerals Department, the agency responsible for miner training and safety.

Stanley is not a fatalist. He believes miners don't have to die.

He has worked to gain for Kentucky the best accident rating in 1980 of all the major coal-producing states. Kentucky's incident rate per 200,000 manhours is 8.33 compared to the national average of 13.66. The rate is 13.56 for Alabama; 13.14 for Illinois; 19.59 for Ohio; 16.86 for Pennsylvania; and 13.08 for West Virginia.

It is evident Willard Stanley cares passionately about the safety of Kentucky's coal miners.

He can recite the mine fatality statistics "by heart." Last year 33 miners died. So far this year 17 miners have been killed. Six died in roof falls. One miner died in a surface accident at an underground mine. Two died in electrical accidents. One died in a machinery accident. One died in a haulage accident. One died in a belt-haulage accident. Five surface miners died.

But Stanley does not look upon miner deaths and injuries as a box score or just more statistics. The responsibility for the lives and safety of 31,147 men and women in underground mining and 27,054 surface miners weighs heavily on him.

When a coal miner dies, Stanley takes it personally. He goes to the department computer to find clues to what caused the death. He looks at how much training the miner had, when the mine was last inspected and other data.

Often, human error is a factor. A miner's thoughts "stray from the things he knows will kill him," said Stanley. A coal mine is jealous of a miner's attention, he added.

Often a death can be traced to a specific cause with the aim of preventing more tragedies.

For example, miners sometimes play Russian roulette with their safety—going past permanent roof supports to get a last bit of coal rather than stopping for placement of additional supports. Roof falls claim 60 percent of lives lost in underground mines. Stanley has tackled this problem by

assigning 10 of the department's 64 mine safety analysts to work specifically on roof control. The analyst's role is not that of mine inspector, rather that of educator.

The most far-reaching action taken by Stanley is the reorganization of the department so each of the five districts has a supervisor in charge of all Mines and Minerals Department workers.

There are four divisions in the department—mine safety analysis; miner training, education and certification; explosives and blasting; and oil and gas.

Commissioner Stanley said he feels good about the work that's been done since he took office in December. The commissioner said he had a list of objectives in mind and ideas on how to reach each goal.



Cannot Be Used In Conjunction With Any Other Advertising Offer

ORDER NOW FOR CHRISTMAS!



NO APPOINTMENT NECESSARY

ONE 8 x 10 Natural Color Portrait only \$1.50 YOUR CHOICE FAMILY GROUP OR ANY MEMBER OF YOUR FAMILY

One Special Offer Per Family or Per Person

SANDY'S FLOWERS Thursday October 23rd Photo Hours: 1:00 - 9:00 p.m. WHEELWRIGHT, KY.



Children Must Be Accompanied By Parent

CONLEY'S KENTUCKY FOOD STORE Fri. & Sat., Oct. 24 & 25 Photo Hours: 10 a.m.-6 p.m. GARRETT, KY.

EMPLOYMENT OPPORTUNITY

The Floyd County Health Department has a vacancy for Nutritionist II. Beginning salary is \$5.29 per hour. Applications are available at the Floyd County Health Department.

Requirements for this position are:

Graduation from an accredited college with a Master's degree in nutrition, public health, home economics, or home economics education with a minimum of six-hours advanced courses (500 level or above) in nutrition; or a Bachelor's degree from an approved college and completion of an American Dietetics Association approved internship or traineeship may be substituted for the Master's degree; or three years of successful paid experience as a nutritionist or dietitian in a hospital, health clinic or welfare agency, or teacher of foods and nutrition at a school, college, or university, or home demonstration agent with experience in foods and nutrition may be substituted for the Master's degree. At least one (1) year of experience must have been within three (3) years previous to accepting the position. For promotional purposes only: two (2) years of successful paid experience as a Nutritionist I in a public health agency.

If hired as a Nutritionist II, the official work station will be at the Wheelwright Branch of the Floyd County Health Department.

Applications must be received by the Merit System Office, Bureau for Health Services, 275 East Main Street, Frankfort, Kentucky 40621, on or before midnight November 5, 1980.

An Equal Opportunity Employer 10-15-31.

PUBLIC NOTICE

Dan Hughes, of Wayland, Ky., has filed application for license to operate a place of entertainment, The Wayland Playhouse.

FLOYD FISCAL COURT C. OLLIE ROBINSON CLERK 10-22-31.

PRICES SLASHED ON ENTIRE STOCK! SAVE 30% - 40% - 50% TO 75%!

—NOTICE—

CLOSED WED., OCT. 22 TO MARK DOWN PRICES SHOP THURSDAY 9 A.M.-5 P.M.

SHOPPING HOURS: MON., TUES., WED., THURS. & SAT. 9 A.M.-5 P.M. FRIDAYS 9 A.M.-8 P.M.

Price Slashing QUITTING BUSINESS Sales

SAVE 50% TO 75% LADIES' TRISSI SLACKS REG. \$9.98 TO \$19.98 SALE \$4.88

SAVE 50% ENTIRE STOCK LADIES' BLOUSES & KNITS REG. \$8 S.P. \$3.99 REG. \$15 S.P. \$7.49

SAVE 1/2 PANTY HOSE REG. 98c SALE 49c pr. REG. \$1.99 SALE 99c pr.

SAVE 50% AND MORE ENTIRE FAMILY SHOE DEPARTMENT

SAVE 50% LADIES' DRESSES ENTIRE STOCK REG. \$19.95 SALE \$9.98 REG. \$29.95 SALE \$14.98

SAVE 30% LOVABLE BRAS REG. \$2.59 SALE \$1.79 REG. \$6 SALE \$3.99

SAVE 30% NEW FALL & WINTER COATS REG. \$55 SALE \$38.45 REG. \$99 SALE \$69.00

SAVE 30% LADIES' WHITE UNIFORMS REG. \$10.95 SALE \$7.69 REG. \$28.95 SALE \$19.95

SAVE 30% LADIES' LINGERIE & LOUNGEWEAR REG. \$4.98 SALE \$3.49 REG. \$14.98 SALE \$9.98

SAVE 30% EASY FOLD UMBRELLAS REG. \$6.98 & \$7.95 SALE \$4.75 PRICE

SAVE 30% OR MORE MEN'S WRANGLER JEANS REG. \$14.95 SALE \$9.88 REG. \$22.50 SALE \$14.98

SAVE 30-50% & MORE MEN'S SHIRTS LARGE SELECTION SPORT-DRESS-KNIT-FLANNEL

SAVE 30%-50% MEN'S SUITS ENTIRE STOCK PRICED FOR QUICK SALE

ENTIRE STOCK DISPLAYED and plainly SALE PRICED Get Everything You Need Now

SCOTT'S STORE SINCE 1936 FIRST AVE., PRESTONSBURG

SAVE 30% MEN'S ROBES & PAJAMAS REG. \$9.95 S.P. \$6.95 REG. \$12.95 S.P. \$8.95

SALE!
50% OFF
OUR ENTIRE STOCK OF
KEMPER
KITCHEN CABINETS

• QUALITY CABINETS AT DISCOUNT PRICES •
• SALE CONTINUES THRU OCTOBER •
• PHONE FOR FREE ESTIMATE •

SANDY VALLEY KITCHENS, Inc.
BUILDING 27, DEPOT RD., PAINTSVILLE
PHONE 789-7146
HOURS: 8:30-5, MON.-FRI.; 8:30-1, SAT.

Everything Goes * Nothing Held Back * Nothing Reserved



HYDE PARK GRADE 'A'
MEDIUM EGGS

DOZ. **69^c**



PRELATE
PINK SALMON

16 OZ. CAN **\$1.69**



FROZEN
TOTINO'S PIZZA

CHEESE, PEPPERONI, SAUSAGE, OR HAMBURGER
12 OZ. BOX **99^c**



15^c OFF LABEL
PUREX BLEACH

128 OZ. BTL. **69^c**



Morton
T.V. DINNERS

11-Oz. Pkg. **69^c**

Turkey, Meat Loaf, Salisbury Steak, Chicken, Beans & Franks



COME TO PIC-PAC FOR THE QUALITY!

YOU'LL COME BACK FOR THE PRICE! EXCELLENT QUALITY FOODS... PERFECT PICKIN'S IN PRODUCE... HEARTY, TENDER U.S.D.A. CHOICE BEEF... A TREMENDOUS VARIETY... ALL THIS AND MORE. THAT'S 'CAUSE AT PIC-PAC, WE BELIEVE THE EXTRAS SHOULD SHOW UP ON OUR SHELVES...NOT ON OUR PRICE TAGS.

STORE HOURS

Mon.-Tues.—8:00 a.m. til 9:00 p.m.
Wed.-Thurs.—8:00 a.m. til 10:00 p.m.
Fri.-Sat.—8:00 a.m. till 11:00 p.m.
Sun.—10:00 a.m. till 9:00 p.m.



HI-C DRINKS
ASSORTED FLAVORS 46 OZ. CAN **59^c**

SWEET PEAS
ARGO 17 OZ. CANS **3 \$1**

DOWNY
(25^c OFF LABEL) FABRIC SOFTENER 64 OZ. BTL. **\$1.89**

PEACHES
DEL MONTE SLICED OR HALVES 29 OZ. CAN **75^c**

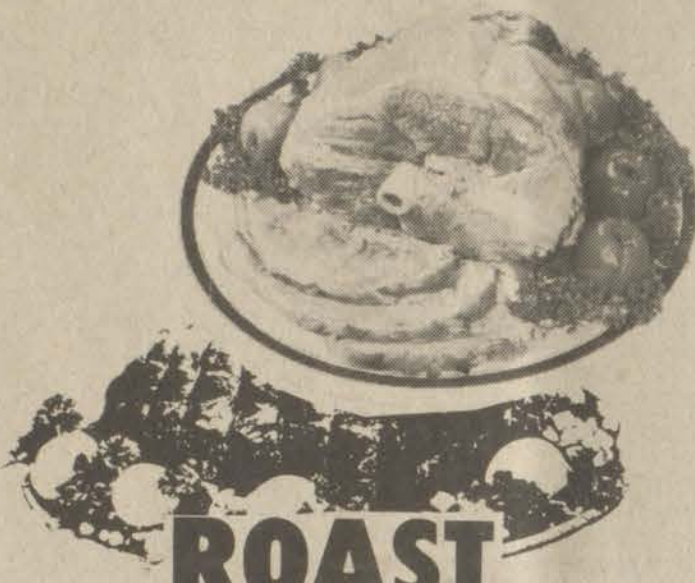

ROAST

U.S.D.A. CHOICE BONELESS ROLLED CHUCK **\$1.99**

WHOLE HAMS
SEMI-BONELESS **\$1.39**
HALVES **\$1.43**

SLICED BACON
SELECTO 16 OZ. PKG. **\$1.09**

SLICED BOLOGNA
SELECTO 16 OZ. PKG. **\$1.39**



ZESTA
SALTINE CRACKERS
16-Oz. Box **69^c**

BUSH CHOPPED GREENS 15 OZ. CANS **3 \$1**

CHEF BOY-AR-DEE SAUSAGE OR BEEF RAVIOLI 15 OZ. CAN **69^c**

SWEET SUE CHICKEN & DUMPLINGS 24 OZ. CAN **89^c**

NABISCO PARTY GRAHAMS 12 1/2 OZ. PKG. **\$1.09**

AQUA NET HAIR SPRAY 10 OZ. PKG. **99^c**

FROZEN & DAIRY
MARGARINE

BLUE BONNET (QUARTERS) 1 LB. PKG. **59^c**

HYDE PARK BISCUITS 10 CT. 6 PK. **\$1.19**

Bird's Eye COOL WHIP 8 OZ. BOWL **69^c**

CENTER-CUT HAM STEAKS **\$1.99**

U.S.D.A. CHOICE BONELESS SIRLOIN TIP STEAK **\$2.49**

FISCHER'S WIENERS 12 OZ. PKG. **99^c**

ARMOUR VERIBEST (SLICED FREE) WHOLE PORK LOIN **\$1.29**

FRESH PORK NECK BONES **49^c**

TASTE-OF-SEA BATTER DIP FISH FILLETS **\$1.79**

"Pic-Pac Produce is Always The Pick Of The Patch!"

BANANAS

DOLE GOLDEN RIPE **29^c**

INDIAN SUMMER CIDER HALF GAL. **\$1.89**
OCEAN SPRAY CRANBERRIES 12 OZ. PKG. **89^c**

YAMS

CAROLINA U.S. NO. 1 **4 \$1**

DELICIOUS APPLES **5 \$1**

WASH. U.S. NO. 1 JUMBO EXTRA FANCY RED OR GOLDEN CALIFORNIA BROCCOLI BUNCH **79^c**

CANTALOUPE **79^c**

CALIFORNIA RIPE & JUICY BUNCH GREEN ONIONS OR 6 OZ. PKG. RED RADISHES **5 \$1**

COUPON
100 FREE QUALITY STAMPS
WITH THIS COUPON AND PURCHASE OF 2 1/2 OZ. PKGS. OF ARMOUR WIENERS VALID AT PIC-PAC THRU 10-25-80. LIMIT 1 WITH THIS COUPON.

COUPON
100 FREE QUALITY STAMPS
WITH THIS COUPON AND PURCHASE OF 2 HEADS OF FRESH LETTUCE VALID AT PIC-PAC THRU 10-25-80. LIMIT 1 WITH THIS COUPON.

REDEEM THESE COUPONS FOR UP TO **\$3.20** IN SAVINGS.

COUPON SPECIALS!

THESE COUPONS MAY BE USED IN COMBINATION WITH MANUFACTURER'S CENTS-OFF COUPONS, WHEN AVAILABLE, FOR EVEN GREATER SAVINGS!



Church or Civic Organization

SAVE THE LABELS ON HYDE PARK FOOD PRODUCTS! Hyde Park Food Product Labels are worth one-half cent each to your church or civic organization. Start saving labels today! After accumulation of Labels, Your church or civic organization should mail them to: Malone & Hyde, Inc., 1991 Corporate Ave., Memphis, Tenn. 38132.

Compare Quality Compare Price, You'll Buy Hyde Park

ON THE PURCHASE OF 16 OZ. BOX RITZ SNACK CRACKERS **20c OFF**

ON THE PURCHASE OF 11 OZ. SIZE OF PRELL SHAMPOO **25c OFF**

ON THE PURCHASE OF 3 CT. PKG. BOLT PAPER TOWELS **50c OFF**

ON THE PURCHASE OF 37 OZ. JAR SMUCKERS SWEET PICKLES **50c OFF**

ON THE PURCHASE OF 3 PLY GLAD TRASH BAGS **\$1 OFF**

Mrs. Martin Honored On 89th Birthday

Mary Webb Martin, of Estill, was honored by her family and friends September 13 on the occasion of her 89th birthday. A buffet style dinner was served in the basement of the Wayland United Methodist Church from tables decorated with centerpieces of fresh fall flowers.

Those attending were Mrs. Emma Turner, Wayland; Mrs. Tramble Turner, Allen; Mrs. Lucy Gibson and Mr. and Mrs. Champ Gibson, Langley; Mrs. Jo Webb Martin; Mrs. Fonzo Wicker, and Mrs. Gypsy Elkins, of Lackey; Ernest E. DeCoursey, Estill; Mr. and Mrs. Jimmy Hall, Garrett; Mr. and Mrs. Gene Killen, LaDonna Killen and Elizabeth Burke, of Tazewell, Virginia; Mrs. Gail Childers, Mr. and Mrs. Orbin Childers, Penny, Marty, and Jo Anna Childers, Mr. and Mrs. Charles Scott, Kathy and Charlene Scott, and Miss Tammy Vance, of Hindman; Mrs. Herman Harman, Eastern; Mrs. Lester Jones, Betsy Layne; Miss Virginia Skeans, Martin, and Mr. Mack Martin, Wayland; Mrs. James O. Childers, Mrs. S. M. Martin, Mr. and Mrs. Ray Fraley, Mr. and Mrs. Malcolm Dearing and Theresa Dearing, Mr. and Mrs. James E. Martin, Anthony and Anna Marie Martin, and Mr. and Mrs. Otto Martin, all of Wayland, and Mr. and Mrs. Woots Martin, of Hueysville.

Mrs. Martin was the recipient of many gifts and greetings from friends and relatives. She will be leaving October 17 for Ocala, Florida, where she will spend the winter with her daughter, Mrs. Henry Fuhs.

Honored on 35th Anniversary



Mr. and Mrs. Isom Poe were honored with a 35th anniversary party given by two of their children, Mr. and Mrs. Thomas A. Poe and Mr. and Mrs. Paul T. Williams. The couple were married October 2, 1945 at Needmore, Ky., at the home of the bride's parents, by the Rev. Isaac Stratton.

The celebration was held October 4, 1980 at the Freewill Baptist Church Annex, at Bonaza, where Mr. and Mrs. Poe are members. A beautiful tribute was given them by the former pastor of

the church, Rev. Scott Castle, and the present pastor, Rev. Bill Campbell.

The couple are the parents of three children and six grandchildren. Hostesses for the occasion were: Mrs. Teresa McWhorter, Mrs. Elloree Cole, Mrs. Connie Poe, Mrs. Sue Poe and Mrs. Peggy Fraley. Mrs. Ben Parker presided at the guest book.

Many friends and relatives were present to wish the couple best wishes and many beautiful gifts were presented to them.

The old governor's mansion was used for state police headquarters during the late 1930s and early 1940s. It was vacant before and after that time until it was renovated in 1956.

Federal Grant Given State To Aid 55 mph Speed Enforcement

Kentucky State Police have received a \$564,430 federal highway safety grant for enforcement of the 55 mph speed limit, according to state Department of Transportation officials.

The purpose of the project is to reduce speed-related accidents in Kentucky, which made up 36 percent of all fatal accidents from 1977 - 1979.

As part of the Selective Traffic Enforcement Program called "55 Please" which began in March 1980, the state police will concentrate on reducing speeds of all drivers on all highways in the state.

The project will include a public information program as well as increased patrols in high-accident locations. Monthly newspaper information, radio spots, bumper stickers and brochures will be used to educate the public on driving 55 mph, CB assistance, radar and safe driving.

Two state planes will be used for additional patrol of state highways.

The state police will match the federal funds with an additional \$285,680.

Solar Seminar Set At Park, Nov. 13

Kentucky Department of Energy officials will be participating in two solar energy seminars to be held in Eastern Kentucky in November.

The free public workshops will be held at the Ashland Community College at 7 p.m., Wednesday, Nov. 12, and at Jenny Wiley State Park in Prestonsburg at 7 p.m., Thursday, Nov. 13.

The seminars are being sponsored by the Kentucky Solar Coalition, Covington, and Appalachia—Science in the Public Interest, Livingston. The two non-profit citizen's groups received a grant from the U.S. Department of Energy's Office of Conservation and Solar Applications to conduct the seminars.

"The goal of this program is to boost solar commercialization," said David Ross Stevens, director of the Kentucky projects. "We are hoping to trigger an explosion at the grassroots level in the use of current solar energy techniques. It's the one sure way of reaching President Carter's stated goal of receiving 20 percent of our energy from renewable sources by year 2000."

The Ashland and Prestonsburg seminars will also bring city officials and business leaders together to explore solar energy applications for their particular communities.

"We would like to see bankers, mayors, lumber yard owners, educators, and contractors get together and learn how development of solar energy can make a town prosper," said Don Huseman of Appalachia—Science in the Public Interest. "We know the economics are on the side of solar and energy conservation. It is just a matter of getting the word out."

Those persons interested in further information about the seminars should contact Ralph Dennis, Kentucky Department of Energy, (800) 432-9014.

UNEMPLOYMENT INSURANCE ELIGIBILITY SET FOR VETS

Servicemen and women who are discharged from the armed forces must have served at least 365 days to be eligible for unemployment insurance compensation, the U.S. Department of Labor noted.

Congress raised the new eligibility period from 90 to 365 days effective on or after Oct. 1, 1980. The provision is contained in Public Law 96-364.

Leaders of veterans organizations testifying at the Congressional hearings regarding such benefits were in favor of taking wome action that would attract individuals into completing their terms of enlistment.

Wilton **BEN FRANKLIN** **Cake Decorating Made Easy!**

Court Street • Prestonsburg
SALE ENDS OCT. 29TH

Cake Decorating Kit
You'll enjoy creating and decorating so many cakes with your very own Cake Decorating Kit. Complete with all you need - it's a great way to start!
Now Just **11⁹⁹** kit

Bake and Decorate Turkey Cake
Have fun decorating the Thanksgiving cake! Aluminum cake pan with decorating instructions. **5⁸⁸** each

Fun for the Family Jack-O-Lantern
For all those Halloween parties! Durable aluminum pan and instructions. **6⁶⁶** each

Ideal for Fall! Football Helmet
For the big sports fans in your family! Detailed instructions included in aluminum pan. **5⁸⁸** each

Petal Cake
12-in. aluminum pan! Great for so many occasions! Complete with decorating instructions. **6⁶⁶** each

Hexagonal Cake
For the spur of the moment cakes! Decorate to celebrate any occasion. Aluminum pan, instructions. **6⁶⁶** each

LOOKING FOR A NEW HOME?

WOULD YOU LIKE TO BE IN A NEW HOME IN A MATTER OF WEEKS? FMHA APPROVED. TRY THE FAMOUS NATIONWIDE MODULAR (ALL WOOD CONSTRUCTION).

Nationwide HOMES

CALL DARRELL PRESTON AT 639-8135
FOR A QUOTE THAT WILL SURPRISE YOU!

SUPPORT DR. MARY HALL

For the past several years the Floyd County Board of Education has worked together as a TEAM. DR. MARY HALL has been a very important member of this team and has contributed greatly to the improved curriculum and conditions which exist in our Floyd county school system today. We urge you to SUPPORT and VOTE for DR. MARY HALL at the next general election on November 4, 1980.

VOTE FOR A PROVEN LEADER FOR THE PEOPLE OF FLOYD COUNTY

JOHN M. STUMBO • JAMES A. DUFF • RAY CAMPBELL • DR. JAMES ADAMS

CHAIRMAN, BOARD OF EDUCATION VICE-CHAIRMAN BOARD OF EDUCATION MEMBER, BOARD OF EDUCATION MEMBER, BOARD OF EDUCATION

POL. ADV. PD. FOR BY CANDIDATE

FROM CHEVETTE TO CHEVY TRUCK, WE'VE GOT THEM ALL!

OUTSTANDING VALUES ON AMERICA'S NO. 1 SUB-COMPACT, AND THE ALL NEW, REDESIGNED CHEVY TRUCK. STOP IN AT MUSIC-CARTER-HUGHES AND TEST DRIVE A 1981 CHEVY AT EASTERN KENTUCKY'S NO. 1 CHEVY DEALER.

MUSIC-CARTER-HUGHES CHEVROLET-BUICK

Phone 886-9181 • South Lake Drive • Prestonsburg

THESE SALESMEN WILL BE ON HAND TO SERVE YOU: ED MUSIC • ESTILL LEE CARTER • PAUL HUGHES • NELSON BALDRIDGE • BOBBY BURCHETT • EDDIE MEADE • CARL CASTLE • MIKE GIBSON • MIKE DAMRON

EDUCATIONAL IMPROVEMENTS IN LEFT BEAVER SCHOOLS

TO THE VOTERS OF THIS AREA:

As your Board Member in Educational District No. 4, I am pleased to reflect upon the following educational and curriculum improvements made in the schools during the past four years:



MELVIN ELEMENTARY:

- ONE ADDITIONAL READING UNIT
- ONE HEAD START UNIT
- ONE KINDERGARTEN UNIT
- ONE LD CHILDREN UNIT
- RESTORED 8TH GRADE UNIT

W.D. OSBORNE ELEMENTARY:

- ONE PRACTICAL ARTS UNIT
- ONE ADDITIONAL READING UNIT
- ONE HEAD START UNIT
- ONE LD CHILDREN UNIT
- ONE SPECIAL EDUCATION UNIT
- ONE KINDERGARTEN UNIT

WHEELWRIGHT HIGH:

- ONE LD CHILDREN UNIT
- VOCATIONAL DISADVANTAGED UNIT
- ONE FOREIGN LANGUAGE UNIT
- INCREASED COURSE OFFERINGS TO STATE LEVEL

McDOWELL SCHOOL:

- TWO NEW TITLE I READING UNITS
- ONE VOCATIONAL EDUCATION UNIT
- ONE VOCATIONAL DISADVANTAGED UNIT
- TWO PRACTICAL ARTS UNITS
- ONE HIGH SCHOOL LD UNIT
- ONE ELEMENTARY LD UNIT
- ONE SPECIAL EDUCATION UNIT
- ONE KINDERGARTEN UNIT

Test scores in my district have shown marked improvements over the past several years. I feel that we have made academic progress in our district since I have been your Board Member. I pledge to continue to serve the people and children of Left Beaver Creek to the best of my abilities as your school Board Member! The record speaks for itself!

Sincerely,
Dr. Mary Hall

SUPPORT AND VOTE FOR DR. MARY HALL SCHOOL BOARD MEMBER, EDUCATIONAL DIVISION NO. 4

• A PROVEN LEADER FOR THE PEOPLE OF FLOYD COUNTY •

(Pd. for by the candidate)

Allen, New Manager Of Shoe Store Here

Lloyd Ray Allen, of Hazard, last week assumed his duties as manager of the Pic-n-Pay Shoe Store here. He succeeds Michael Mullins, who is now employed in Lexington by another firm.

Mr. Allen, his wife, Ann, and children, Michell and Christopher, have moved to Prestonsburg. A native of Indiana, he has lived in Hazard the last 10 years.

The American Federation of Labor was organized at a convention in Columbus, Ohio, in December 1886 as successor to the Federation of Organized Trades and Labor Unions.

Ky. Moves Closer Toward Primacy

The granting of partial approval to Kentucky's proposed regulatory program means that the state is well on its way toward gaining primacy, or primary responsibility for the control of surface coal mining, Jackie Swigart, secretary of the state Department for Natural Resources and Environmental Protection, said.

The next step toward primacy is to work with the federal Office of Surface Mining to resolve issues cited as deficiencies in Kentucky's plan, Swigart said.

The department has 60 days from the date the decision is announced in the Federal Register—probably sometime next week—to make revisions in the disapproved items, to issue clarifying policy statements, to submit legal opinions demonstrating that those items are adequate and that no deficiency exists, she explained.

U.S. Interior Secretary Cecil Andrus announced partial approval of Kentucky's surface-mining program at a press conference with Gov. John Y. Brown Jr. and Swigart in Brown's office Monday, Oct. 13.

Andrus said the deficiencies noted are "not insurmountable." Any changes in state legislation on surface mining "will be some minor adjustment" that can probably wait until the next regular session of the General Assembly, he added.

Andrus said that, even if some problems remain after the resubmission of Kentucky's program, it will still be possible for Kentucky to attain primacy. A program with minor statutory deficiencies can be conditionally approved, subject to the governor's submitting the needed changes to the General Assembly for consideration at the next session, he said.

Describing partial approval as "an interim step that all states go through," Andrus said, "We are very very close to a point in time when we will be granting outright primacy to the state of Kentucky."

Elmore Grim, commissioner of the Bureau of Surface Mining Reclamation and Enforcement, said answers have already been provided to a number of questions raised about Kentucky's program by OSM since the June 12 submission.

His office will be working with Swigart and General Counsel Joshua

Santana to resolve the issues cited as deficiencies and complete the resubmission, Grim said. He noted that an additional \$240,000 grant from OSM, which was among \$13.1 million in surface-mining grants announced by Andrus Monday, will go toward developing and refining the state's regulatory program.

Earlier, Swigart and other department officials expressed relief that the state was not granted primacy on Sept. 3, the day targeted for the decision a year ago. The anticipated date for either full or conditional approval is now Jan. 3, 1981.

Swigart said the delay will give the coal industry more time to gather the extensive data required for permit applications under the permanent regulations.

In addition, Grim and the bureau's staff will have more time to gear up new computerized information systems and training programs for the regulation of surface mining, she said.

The new surface-mining information system, which will maintain permitting and enforcement records on all surface-mining operations in Kentucky, will not be operational until Dec. 1 at the earliest, Swigart said.

RIVERVIEW MANOR EXHIBIT IS AWARDED BLUE RIBBON

The craft exhibit of Riverview Manor Nursing Home was awarded a blue ribbon at the Floyd County Fair. The display included handmade pillows, quilts, pictures by Elizabeth Stafford, wood carvings by Leland Chaffins, Christmas decorations and stuffed animals by other residents.

ALMAR DRIVE-IN THEATRE
ALLEN, KENTUCKY

FRI.-SAT.-SUN.
OCT. 24-25-26

The Bonds Fry and Justice are at it again in the all new adventures of **SMOKEY BANDIT II**



Plus **MUSTANG COUNTRY**
PG

HIGHLAND TERRACE APARTMENTS

APARTMENT LIVING FOR THE ELDERLY AND THE HANDICAPPED.

SOME APARTMENTS STILL AVAILABLE

CONTACT: JULIA M. MAY
886-2717

Looking For Something Different To Do? Why Not Go Roller Skating At The Archer Park Roller Skating Rink

(Located Behind The Pool)

Phone 886-9757

Now featuring disco lights, modern stereo system and latest disco music.

Hours: Friday 7-10; Saturday 3-5 (Kids 12 and under); Saturday 7-10; Sunday 2-5; Tuesday 7-10 (Oct.-Apr.)

PRIVATE PARTIES ARE AVAILABLE. FOR INFORMATION CALL 886-6390 MON.-FRI., BETWEEN 10-4:00



MOVIES PRESTONSBURG
DRIVE-IN THEATRE
PRESTONSBURG, KENTUCKY
FRI., SAT. & SUN.

ENTERTAINMENT FOR ADULTS: **Over 18 and Up!**

Local Girl Makes Good! **BAD!**

produced & directed by RUSS MEYER

—PLUS—

"A simple little tale of Olympian toughness, faith healing, bra-busting humor, jogging... and for the girls... hulking, Herculean masculinity!"

all NEW and BIGGER than ever!

Produced & Directed by RUSS MEYER

Now Meyer's **Beneath the Ultravixens**

STRAND THEATRE
Ph. 886-2696 Prestonsburg

Wed.-Thurs., Oct. 22-23
Thurs. Buck Nite. All Seats \$1.00
Showtimes 7:30 & 9:30 p.m.

IN WAR, YOU HAVE TO KILL TO STAY ALIVE... ON THE STREETS OF NEW YORK, IT'S OFTEN THE SAME.

THE EXTERMINATOR
...the man they pushed too far.

Fri.-Sat.-Sun. Only
Oct. 24-25-26

EXTRA

FINAL WALL STREET CLOSING
COMPLETE SPORTS

THE DAILY TRIBUNE

MIDDLE AGE CRAZE EPIDEMIC SPREADS

"Normal" couple certified Middle Age Crazy

Houston (HP)—Bobby Lee Burnett, a man who made a fortune building taco stands, is the first person known to have contracted Middle Age Crazy. According to reports, Burnett then passed the virus onto his wife, Sue Anne.

Mr. Burnett, a highly respected citizen of Houston, has been observed doing bizarre things. Ten days ago, he impulsively traded in his old reliable Oldsmobile for a \$40,000 Porsche.

Warning Signs Isolated

North Bend (NP)—The National Institute for Disease Study has isolated the better known symptoms of Middle Age Crazy. This is a list of the warning signs.

1) Owning a sex drive that is permanently stuck in over-drive.

2) Telling your biggest client where to go.

3) Realizing that having one beautiful woman is three less than you want.

4) Delivering an outrageous graduation speech.

5) Turning on your mate instead of the TV.

6) Traveling great distances to check out a cheerleader's pom poms.

7) Sitting in a Jacuzzi when fully clothed.

Science has yet to discover a method to prevent Middle Age Crazy and according to experts, once contracted, only time and luck will provide a cure.

Although experts agree that Middle Age Crazy can strike anyone at any time, research suggests that the prime targets are Americans of middle age. Therefore, the best way to avoid Middle Age Crazy is to avoid all costs your fortieth birthday," said Dr. Melnick, chairman of the group. In his soon-to-be published booklet he states: "Turn twenty, turn seventy, turn thirty-nine or even forty-nine if you must. But whatever you do, do not turn forty."

Alumnus Delivers Shocking Graduation Speech

Houston (HP)—Bobby Lee Burnett, class of '58, returned in his alma mater to deliver a keynote address and delivered instead a knockout punch to the ceremonies. The following are excerpts from the speech:

"Every year thousands of you kids put on these silly, theater hats, while some other kid in a white t-shirt just tells you you're the future. Well that's the future. Cause you can't all be the future, not that much future to go around."

MIDDLE AGE CRAZY
You don't have to be middle aged. Just a little crazy.

BRUCE DERN-ANN-MARGRET
MIDDLE AGE CRAZY

Showtime: 7:30 and 9:15 p.m.
Sunday matinee: Opens 1; Starts 1:30; Over 3:10 p.m.

Parts Plus autostore

FALL SPECIALS

VALVOLINE MOTOR OIL
10 W 40
Limit 12 Qts. **88¢ QT.**

WAGNER BRAKE PRODUCTS
QUALITY DISC BRAKE PADS
ONLY **\$8.95**

Spare Tire In A Can
PUNCTURE SEAL
99¢
12oz
SEALS & INFLATES

21-PC. RATCHET SOCKET SETS
\$9.77

Parts Plus autostore
REMANUFACTURED ALTERNATORS & STARTERS GUARANTEED

ALWAYS AT EVERYDAY LOW PRICES TO FIT MOST VEHICLES

REBUILT WIPER MOTOR & **HEATER MOTORS**

BOOSTER CABLES
12 ft. "TANGLE-PROOF"
• 100% Pure Copper Cable
• Heavy Copper Plated Steel Clips
• New TPR Rubber Insulated Jacket
• Flexible to -50° (F)
ONLY **\$7.95 PAIR**

MAINTENANCE FREE BATTERY
\$44.00 WITH TRADE-IN

36-MONTH GUARANTEE
NEVER NEEDS WATER UNDER NORMAL DRIVING

Will your car start this winter?

Available at the following Parts Plus Autostores
PRESTONSBURG AUTO PARTS
PHONE 886-6878 U.S. 23 NO. PRESTONSBURG
Parts Plus autostores... There's one near you!

Fall Fest Winners



Chad Mitchell and Andrea Newsome



David Mitchell and Lisa Mitchell



Brent Newsome

The Mud Creek Fire Department completed another successful Fall Festival October 11, at the John M. Stumbo School, a combined effort of all the citizens of that area.

Reigning as this year's Festival Prince and Princess are Chad Mitchell, son of Mr. and Mrs. Gary Mitchell, of Teaberry, and Andrea Newsome, daughter of Mr. and Mrs. Gerald Newsome, of Grethel.

King and Queen are David Mitchell, son of Mr. and Mrs. Jimmy Mitchell, of Teaberry, and Lisa Mitchell, daughter of Mr. and Mrs. Gary Mitchell, also of Teaberry.

Brent Newsome, nine-month-old son of Ronnie and Kay Newsom, of Stanville, was chosen pretty baby. Brent is the grandson of Mr. and Mrs. Alred Newsom, of Harold, and Mr. and Mrs. David Johnson, of Betsy Layne. He is the great grandson of Mr. and Mrs. Noah Frasure, of Harold.

The Fire Department would like to express its appreciation and thanks to everyone who helped make the Festival a success.

District 11 Clubwomen To Meet At Pikeville

All members of the General Federation, Kentucky Federation of Womens' Clubs, have been invited to attend the FWC/KFWC District 11 fall meeting to be held Saturday, October 25, at the Holiday Inn in Pikeville.

Reservations for the luncheon should be made by calling Mrs. Alvin Stinnett at 432-9356 during work hours or 437-6368 at her residence by Oct. 20.

Mrs. Maurice E. Bailey, president of the Pikeville Woman's Club, Inc., and club members will host the event.

Ruby Akers, of Drift, District 11 governor, will preside. Nellie Meadows, renowned Kentucky artist, will be present and will display the newest Christmas cards. Proceeds from sale of the cards will be presented to the KFWC for the Kentucky Kidney Foundation.

Members are also encouraged to enter art work and needlework in the contest to be judged at this meeting.

Mrs. Chyron Wallen, of Louisville, KFWC president, will be the keynote speaker. Other state and district officers and chairmen are expected to attend.

Registration will begin at 9:30 a.m. in the banquet room of Holiday Inn.

NEW 1980 MODULAR HOME

44'x24', three bedrooms, tile bath. Qualifies for all bond monies. Must see to appreciate! Special clearance price on this model only!

Hurry On Down Today To:



U.S. 23, Harold, Ky. — 478-9246

VELOCITY MARKET



3 LOCATIONS!

- PIKEVILLE • ZEBULON
- BETSY LAYNE

OPEN 7 DAYS A WEEK
8 A.M. TO 11 P.M.

- PRICES EFFECTIVE WED., OCT. 22 THRU SUN., OCT. 26.
- WE RESERVE THE RIGHT TO LIMIT QUANTITIES.
- WE ARE NOT RESPONSIBLE FOR PRINTER'S ERRORS.

FRESH CHICKEN BREASTS
\$1.09 Lb.

FRESH CHICKEN LEGS
79¢ Lb.

HOLLYWOOD STYLE SPARE RIBS
\$1.09 Lb.

FRESH GROUND CHUCK **\$1.59** Lb.

CHOICE RIB EYE STEAK **\$3.99** Lb.

VALLEYDALE 12-OZ. BACON **99¢**

VALLEYDALE 6-OZ. BOLOGNA **2 \$1** PKGS.

FISCHER'S 3-LB. ENDS & PIECES BACON **99¢**

FISCHER'S 12-OZ. SKINLESS WIENERS **99¢**

FRESHLIKE VACUUM-PACKED CORN 12-Oz. Can **3/\$1**

BANQUET 11-OZ. CHICKEN OR MEAT LOAF TV DINNERS **2/\$1**

FARM BEST ICE CREAM **\$1.29** HALF-GAL.

BETSY LAYNE STORE ONLY
KRAFT ORANGE HALF-GAL. JUICE **99¢**
LIMIT 1 WITH EACH \$10 PURCHASE

WESSON OIL 38-Oz. Btl. **\$1.89**

BETSY LAYNE STORE ONLY
KRAFT MAYONNAISE 32-Oz. Jar **\$1.29**
Limit 1 With Each \$10 Purchase



BETSY LAYNE STORE ONLY
BATHROOM TISSUE 4-Roll Pak **89¢**
LIMIT 1 WITH EACH \$10 PURCHASE

KEEBLER TOWN HOUSE CRACKERS 16-Oz. Box **99¢**



PARKAY MARGARINE 2-Cup Pkg. **69¢**

THOMPSON SEEDLESS WHITE GRAPES **69¢** Lb.

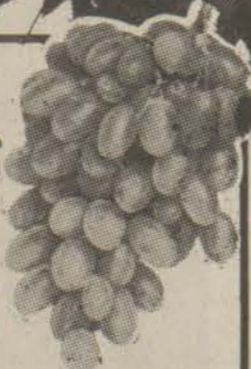

KRAFT 14-OZ. CARAMELS **79¢**

MORTON HOUSE 24-OZ. BEEF STEW **\$1.19**

ARGO 303 CANS PEAS **3/\$1**

OXYDOL 49-Oz. DETERGENT **\$1.69**

MARTHA WHITE MACARONI & CHEESE DINNERS **3/\$1** 7 1/2-OZ. BOX

VELOCITY MARKET EXTRA LARGE EGGS DOZEN **73¢**

ENGLISH MOUNTAIN 303 SIZE CANS GREEN BEANS **3/\$1**

3-LB. BAG RED APPLES **69¢**

WHITE OR YELLOW YAMS **4 \$1** Lbs.



VELOCITY MARKET

CHECK OUR STORE MARQUEE FOR DAILY FOOD SPECIALS!



The Good News is Out! Everybody's Saving

• Prices Good Thru Sat., Oct. 25, 1980
• Quantity Rights Reserved

"We Gladly Accept USDA Gov't
FOOD STAMPS"

at

PIGGLY WIGGLY

"HOUSEWARE
& AUDIO
TAPE-O-
RAMA"

<p>BE ELECTRIC SLICING KNIFE (E115)</p> <p>• Compact, lightweight well balanced power handle for easy slicing at any angle. Durable stainless steel blades with serrated cutting edges.</p> <p>MFR. SUGG. RETAIL \$17.99 OUR DISCOUNT PRICE FREE! WITH "1000" IN TAPES</p>	<p>BE STEAM & DRY IRON (F63 SPECIAL)</p> <p>• DUREX® Cordless Fabric guide. Easy to hold handle with thumb rest.</p> <p>MFR. SUGG. RETAIL \$16.99 OUR DISCOUNT PRICE FREE! WITH "1000" IN TAPES</p>
<p>BE DIGITAL ALARM CLOCK (B125)</p> <p>• Black-face background against attractively styled white case. Large read-out.</p> <p>MFR. SUGG. RETAIL \$14.99 OUR DISCOUNT PRICE FREE! WITH "1000" IN TAPES</p>	<p>BE TOUCH 'N CURL MIST CURLER (C5-1)</p> <p>• MFR. SUGG. RETAIL \$14.99 OUR DISCOUNT PRICE FREE! WITH "1000" IN TAPES</p>

HOW TAPE-O-RAMA WORKS
Start saving the new PIGGLY WIGGLY green cash register tapes that you get every time you shop your favorite PIGGLY WIGGLY store. Accumulate your tapes in the special saver envelope available at every checkstand. SAVE THESE RECEIPT TAPES AND PURCHASE THESE ITEMS AT OUR UNBELIEVABLE LOW, LOW BUDGET PRICES. ITEMS ARE ALSO AVAILABLE WITHOUT TAPES AT LOW DISCOUNT PRICES.

These and 10 other
Fantastic
G.E. Values
At Your Local Participating
PIGGLY WIGGLY!
All Items Subject To Applicable State & Local Laws.

Budget Pack Frying
Chicken Parts Lb. **49¢**

Fresh Grade "A" Frying Chicken Cut-Ups Lb. 57¢	Fresh Roasting or Stewing Hens 4-7 Lb. Avg. 59¢
Frying Chicken Combination Legs & Thighs Lb. 99¢	Hillshire Farm Smoked Sausage Lb. \$1.99
3 Lb. Piggly Wiggly Canned Ham \$5.99	Valleydale Blue Ridge Sliced Bacon 12 Oz. 79¢

Golden Ripe Bananas 4 Lbs. \$1.13	No. 1 Medium Yellow Onions Lb. 69¢	New Green Cabbage Lb. 23¢
	Calif. Fresh Green Broccoli Bunch 69¢	Calif. Large Bell Peppers Lb. 49¢

Hunt's Ketchup **99¢**
32-Oz. Btl.

Piggly Wiggly Frozen Mixed Vegetables **69¢**
16-Oz. Pkg.

Tony • Beef • Liver • Chicken Dog Food **5 For \$1**
15-Oz. Can

Glad Trash Bags **\$2.49**
20-Ct.

Halves or Slices
Hunt's Peaches 29 Oz. Can **69¢**

Hunt's Whole Peeled Tomatoes 14 1/2 Oz. Cans 49¢	Seal-Sweet Indian River Unswt. Grapefruit Juice 46 Oz. Can 79¢
Hunt's Tomato Juice 46 Oz. Can 69¢	Cold Remedy Nyquil 6 Oz. Cont. \$1.99
Chef Boy-Ar-Dee SPAGHETTI & MEATBALLS 15 Oz. Can 59¢	Great Relief Alka-Seltzer 25 Tablets \$1.19

"We're The People Pleasin' Store"

Armour VIENNA SAUSAGE 2 5 Oz. Cans 89¢	Armour Potted Meat 4 3 Oz. Cans \$1
Piggly Wiggly Buttermilk or Reg. Biscuits 6/8 Oz. Pk. \$1.29	Piggly Wiggly Frozen Green Peas 16 Oz. Pk. 79¢
Piggly Wiggly Frozen Pizza • Pepperoni • Hamburger • Sausage • Cheese 12-14 Oz. 89¢	Piggly Wiggly Buttermilk 1/2 Gal. 95¢

Hunt's Wesson Oil **\$2.39**
48 Oz. Btl.

WE HAVE A SELECTION OF
ANCHOR HOCKING
PITCHERS AND GLASSES

ASK THE CASHIER FOR
YOUR PIGGLY WIGGLY
CHECK CASHING
COURTESY CARD.

• Not Responsible For
Printer's Errors



"We're The People Pleasin' Store"

October Starts Robbery Season

Last October Kentuckians reported 348 robberies, more than any other month during 1979.

"October is the start of the robbery season in Kentucky," says Lt. Norman Bryant, director of the state Office of Crime Prevention and recently appointed director of the National Crime Prevention Institute in Louisville.

Nearly one-third of all robberies reported in the state occur during the last three months of the year, Bryant says.

Of the 3,247 robberies reported in the state last year, 45 percent involved individuals being robbed and 22 percent were robberies of hotels, motels and lodges.

Bryant suggests that business managers make sure their employees know how to handle a robbery and what to do afterward.

"The time to train employees in handling a robbery is now," Bryant says. "Trained employees can avoid causing a robber to use a weapon and can help police capture the robber more quickly."

Bryant says the office of crime prevention is currently training police departments around the state in making robbery surveys. These surveys can show a business owner how susceptible the business is to robbery and steps that can help prevent one from occurring.

Trained police officers can also instruct employees how to deal with a robbery when it occurs, how to contact police and how to preserve evidence afterward.

Bryant offers some basic tips for individuals and businesses during the robbery season:

- Individuals should avoid carrying large sums of money. If you need to carry a large amount of cash, do not let anyone know you have it on you. Carry a spare wallet with a small sum in it to throw off a robber—but, remember, no amount of money is worth your life.
- Avoid unlighted areas. Know where you are going to avoid getting lost and finding yourself in an unfamiliar neighborhood.
- Keep car doors locked. Have an ample amount of gas in the car. Don't pick up hitchhikers.
- Senior citizens should make use of direct deposit services for Social Security and other checks.
- For business he advised:
 - No large amounts of cash should be kept in the store or business. Make frequent deposits if necessary.
 - Businesses that operate 24 hours a day should have a drop safe, a safe in which money can be deposited that employees cannot open.

Training Paves Way For New Regulations

FRANKFORT, KY.—Thirty-four employees of the state Department for Natural Resources and Environmental Protection are winding up 2½ week stay in the classrooms of Eastern Kentucky University in Richmond.

The "students" are surface-mining reclamation inspectors and bond release specialists from the Bureau of Surface Mining Reclamation and Enforcement. They are attending a pilot training program designed to prepare them for the eventual implementation of permanent state surface-mining regulations. The 100-hour course includes classroom work reviewing state and federal surface mining regulations as well as audiovisual presentations.

FALL SPECIALS

PRICES IN EFFECT SUN., OCT. 26 WHILE QUANTITIES LAST!

 <p>HECK'S GALLON FABRIC SOFTENER HECK'S REG. \$1.37 89¢ HOUSEWARE DEPT.</p>	 <p>GRACO High Chair \$19.88 Reg. \$28.99 HOUSEWARE DEPT.</p>	 <p>3 SHELF BOOKCASE \$21.99 HECK'S REG. \$32.88 HOUSEWARE DEPT.</p>
 <p>48-PIECE MINI CAR CARRYING CASE \$3.99 Reg. \$4.99 Toy Dept.</p>	 <p>SUPER PUFF BASKETBALL SET \$5.99 Reg. \$7.99 Toy Dept.</p>	 <p>POWDER ROOM MEDICINE CABINETS \$9.99 Reg. \$14.99 HOUSEWARE DEPT.</p>

NOT RESPONSIBLE FOR TYPOGRAPHICAL ERRORS. WE RESERVE THE RIGHT TO LIMIT QUANTITIES!

OPEN DAILY 10 to 10
SUNDAY 1 to 7

HECK'S

 <p>Ladies Ski Jacket 22" Nylon w/contrasting inserts. S.M.L. \$19.88 Reg. \$28.99 CLOTHING DEPT.</p>	 <p>Flannel Ski Pajamas Assorted novelty prints SIZES 4 TO 7 \$5.29 Reg. \$7.49 SIZES 8 TO 14 \$6.29 Reg. \$8.49 CLOTHING DEPT.</p>
 <p>Pre-Folded Birdseye Cloth Diapers \$4.98 Reg. \$7.98 Doz DOMESTIC DEPT.</p>	 <p>50 X 63 Foamed Back Jacquard Drapes \$12.99 50" X 84" FOAMED BACK DRAPES \$14.99 DOMESTIC DEPT.</p>

IDs For Non Drivers May Be Convenient

The State Department of Transportation offers non-driver identification cards for those Kentuckians who do not drive—and sometimes they are needed.

The cards can be obtained for \$2 from the circuit court clerk in each county. Birth certificates are required for each person obtaining an identification card. "They must be shown with every request for an ID card as proof of identity," said Gene Hodges, director of driver licensing.

These ID cards are a solution to an identification problem many Kentuckians who do not drive face every day, Hodges said. Many stores require a driver's license as means of identification when cashing a check and the person who does not drive but wishes to cash a check may have difficulties. Most merchants will accept the identification card in place of a driver's license, he said.

Although the identification cards do not have to be renewed, Hodges encourages keeping the card updated so the person's present appearance will match the picture on the card.

The department issued 9,579 of these identification cards last year in Kentucky.

Recycling Reducing Disposal Costs

Of all recurrent local problems garbage disposal is the most pervasive one encountered by the Department of Natural Resources and Environmental Protection, department Secretary Jackie Swigart told an audience at the opening session of the Governor's Conference on Local Issues meeting in Louisville.

Swigart told representatives of Kentucky's local governments attending the three-day meeting the Natural Resources Department is working to set up improved garbage-disposal arrangements which will involve local, state and federal agencies.

"The state is currently in the planning stages of a program to set up acceptable landfills, but to be successful in dealing with our garbage-disposal problems we must make our citizens aware of disposal costs and ways to reduce them," she said.

One way for Kentuckians to take part in reducing disposal costs is participation in the Beverage Industry Recycling Program announced at the recent Governor's Conference on the Environment, she said. Unlike other litter and cleanup programs, this program operates as a private industry, the secretary explained.

In addition to paying people to bring empty steel and aluminum cans to recycling centers, the program plans to implement a public education and advertising campaign warning of the hazards of litter, Swigart added.

 <p>10 lb. 11 oz. Cheer Laundry Detergent \$5.59 Reg. \$7.47 HOUSEWARE DEPT.</p>	 <p>30 COUNT NEW FREEDOM SANITARY NAPKINS MINI PADS \$1.49 Reg. \$2.13 HOUSEWARE DEPT.</p>	 <p>22 Oz. Ivory Liquid Detergent 84¢ Reg. \$1.33 HOUSEWARE DEPT.</p>	 <p>Aladdin THERMO BOTTLES A. 1-PINT PLAID WIDE-MOUTH BOTTLE \$3.29 Reg. 5.78 HOUSEWARE DEPT.</p>
 <p>22 Oz. Dawn Dishwashing Detergent 88¢ Reg. \$1.33 HOUSEWARE DEPT.</p>	 <p>TUCKER PLASTIC 18 GAL. TRASH CAN \$2.99 Reg. \$5.99 HOUSEWARE DEPT.</p>	 <p>C. 6-OZ. THERMO JARS 88¢ Reg. \$1.85 B. 1-QT. THERMO BOTTLE \$3.99 Reg. \$7.32 HOUSEWARE DEPT.</p>	

 <p>4 oz. Charlie CONCENTRATED Cologne Spray \$3.67 Reg. \$4.37 COSMETIC DEPT.</p>	 <p>24 Oz. Desitin Baby Powder \$1.17 Reg. \$1.49 COSMETIC DEPT.</p>	 <p>4 oz. ArridExtra Dry Deodorant Regular • Unscented Light Powder • Extra Strength \$1.47 Reg. \$1.89 1.5 Oz. ROLL-ON Reg. or Extra Strength \$1.17 COSMETIC DEPT.</p>	 <p>Ben-Gay 1 1/2 Oz. Greasless Ben-Gay Ointment \$1.17 Reg. \$1.38 COSMETIC DEPT.</p>
 <p>24 Count Comtrex Cold Tablets or 16 Count Capsules \$1.37 CHOICE Reg. \$1.79 Each COSMETIC DEPT.</p>	 <p>4 OZ. OIL OF OLAV Reg. \$3.99 NOW ONLY \$2.97</p>	 <p>1/2 Oz. Visine A.C. Eye Drops \$1.37 Reg. \$1.79 COSMETIC DEPT.</p>	 <p>6 Oz. Masengill Disposable Douche • Regular • Vinegar 57¢ Reg. 67¢ COSMETIC DEPT.</p>

719 University Drive Prestonsburg, Ky.
USE OUR CONVENIENT LAY AWAY—A 10% DEPOSIT PLUS A \$1.00 SERVICE CHARGE OPENS YOUR LAY-AWAY ACCOUNT



GREAT VALUES



PLUS TOP VALUE STAMPS



100 EXTRA TOP VALUE STAMPS



With This Coupon and Purchase of 2-Lb. Roll

BALLARD'S SAUSAGE

COUPON GOOD AT THOMPSON'S IGA THRU OCT. 26, 1980.

50 EXTRA TOP VALUE STAMPS



With This Coupon and Purchase of

BUDGET PAK CHICKEN

COUPON GOOD AT THOMPSON'S IGA THRU OCT. 26, 1980.

50 EXTRA TOP VALUE STAMPS



With This Coupon and Purchase of Head

TABLEFRESH LETTUCE

COUPON GOOD AT THOMPSON'S IGA THRU OCT. 26, 1980.

100 EXTRA TOP VALUE STAMPS



With This Coupon and Purchase of

TONY'S PIZZA

COUPON GOOD AT THOMPSON'S IGA THRU OCT. 26, 1980.

50 EXTRA TOP VALUE STAMPS



With This Coupon and Purchase of 25-Lb. Can

FISCHER'S LARD

COUPON GOOD AT THOMPSON'S IGA THRU OCT. 26, 1980.

50 EXTRA TOP VALUE STAMPS



With This Coupon and Purchase of 32-Oz. Jar Kraft's Miracle Whip

SALAD DRESSING

COUPON GOOD AT THOMPSON'S IGA THRU OCT. 26, 1980.

100 EXTRA TOP VALUE STAMPS



With This Coupon and Purchase of 12-Oz. Can Tom Scott

MIXED NUTS

COUPON GOOD AT THOMPSON'S IGA THRU OCT. 26, 1980.

100 EXTRA TOP VALUE STAMPS



With This Coupon and Purchase of Half-Gal. Bottle Kraft's

ORANGE JUICE

COUPON GOOD AT THOMPSON'S IGA THRU OCT. 26, 1980.

100 EXTRA TOP VALUE STAMPS



With This Coupon and Purchase of 16-Oz. Box Zesta

SALTINE CRACKERS

COUPON GOOD AT THOMPSON'S IGA THRU OCT. 26, 1980.

what's a GOOD CUSTOMER worth these days?



Like the old-fashioned storekeeper who always gave a little candy to the kids, or an extra handful of cookies—we give all our good customers something extra.

But it's better than free candy or cookies—Top Value Stamps for free gifts. Beautiful gifts, bearing some of the proudest brand names in America.

It's a bonus...to prove how much we value your business. Our way of saying "thank you"—and proving that we mean it.

All you have to do is take one quick peek into the free Top Value Catalog to see how much this bonus can be worth to you. The answer is—plenty! Because you still get the same fine values at low, low prices plus a Top Value Stamp for every dime you spend.

Come on in. See if you don't agree it's smart to shop at the store where customers are worth more.

THOMPSON'S IGA FOODLINERS

PRESTONSBURG
8 A.M.-10 P.M.
SEVEN DAYS A WEEK

MARTIN
OPEN MON.-SAT., 8 A.M.-
8 P.M.; SUN., 10 A.M.-6 P.M.





Un-chain Yourself

Prices effective through Monday, Oct. 26th.

Minimum purchase may be required.

TableRite No. 1 Quality
Sliced Bacon
 \$1.39
 1 lb. pkg

IGA TableRite All Varieties-Sliced
Luncheon Meats
 \$1.59
 1 lb. pkg.

Regular, Drip, or Electra Perk
 Folger's
Ground Coffee
 \$2.99
 1 lb. can

White, Pink & Green, Yellow & Blue
Charmin Bath Tissue
 \$1.09
 Limit 2-4 roll pkg.

Whole Kernel or Cream Style
 Stokely
Golden Corn
 \$3.109
 For Limit 3-17 oz. cans

Campbell's
Tomato Soup
 \$5.1
 For Limit 5-10.75 oz. cans

Kraft
Mayonnaise
 \$1.99
 48 oz. jar



TableRite Fresh
Assorted Pork Chops
 \$1.29
 lb.

Whole Pork Loins
 14-17 lb. avg. Sliced into Chops Free
 \$1.29
 lb.

Fischer's Select
Country Style Spare RibsLb. \$1.29

Fischer's Select
Pork Loin RoastLb. \$1.29

Fischer's Select
Thin Cut Pork ChopsLb. \$1.89

Fischer's Select
Center Cut Pork ChopsLb. \$1.79

Kraft
Miracle Margarine
 \$4.99
 1 lb.-6 stick pkg.

6 Varieties
Freezer Queen Entrees
 \$1.49
 32 oz. box

All Flavors
IGA Ice Cream
 \$1.19
 one half gallon

Wagner
Orange Drink
 \$79
 54 oz. jar

Bush's
Chili Hot Beans
 \$3.89
 For 15 oz. can

Laundry Detergent
Cheer
 \$1.89
 49 oz. box

Golden Ripe
Bananas
 \$1.00
 3 lb. bag

Celery
 \$4.99
 each

MEATS

MEATS

DAIRY

FROZEN

Carrots 3 1 lb. \$1
 bags
 • MIX OR MATCH •
Radishes 5 6 oz. \$1
 pkgs.
Cucumbers 5 for \$1
Green Peppers 5 for \$1

Campbell's
Bork and Beans
 \$3.89
 For 16 oz. can

Keebler
Deluxe Grahams 12.5 oz. \$1.09
 pkg.
 Keebler
Fudge Stripe 11.5 \$1.09
 oz.
 Keebler
Fudge Sticks 9 oz. \$1.09

Keebler
Town House Crackers
 \$1.09
 16 oz. box

Keebler
Vanilla Wafers
 \$85c
 12 oz. box



Shop IGA for savings on all your grocery needs.



Fifth Graders Help Squirrels Stock Up for Winter



Local squirrels should have an easier time of it this winter, thanks to these fifth graders from Prestonsburg (top picture) and Clark grade schools, who gathered about 50 pounds of nuts for distribution around Dewey Lake.

JOE D. WEDDINGTON
REAL ESTATE
886-9411

Promotion Announced

The accounting firm of Deloitte, Haskins and Sells, of Winston-Salem, N.C., has announced the promotion of Kerry Shannon Hylton to the position of senior accountant. Mrs. Hylton, a graduate of Wake Forest University, joined the firm in 1977. She is the daughter of Mr. and Mrs. George L. Shannon, of Prestonsburg.

IN BASIC TRAINING

Private Truman Combs, son of Mr. and Mrs. Franklin Combs, of Hueysville, is attending basic training at Fort Leonard Wood, Missouri.

During the training, students receive instruction in drill and ceremonies, weapons, map-reading, tactics, military courtesy, military justice, first aid, and Army history and traditions.

SAV-NOW ACCOUNT

"The SAV-NOW Account is a savings account."

"The SAV-NOW Account is a checking account."



Pic 'n Pay Shoes makes war on inflation!

20% off the already low price on all merchandise

All men's, women's and children's shoes on sale...also all handbags, socks, hosiery...everything!

U.S. 23 North
Near Sears Prestonsburg

Master Card or Visa welcomed. Open daily 10am to 9pm. Open Sunday, 1pm to 6pm.

You Earn Interest

The Bank Josephine's SAV-NOW Account pays 5 1/4% interest on every penny you deposit, until the moment you withdraw it, just like a regular savings account.

You Can Write Checks

The SAV-NOW Account

works just like a regular checking account, too. And, if you maintain a minimum balance of only \$1000, you'll get your checking without service charges. If your minimum balance falls below \$1000, you'll pay only \$5.00 for that month. And all the money in your SAV-NOW Account will go

right on earning interest.

5 1/4% interest. Service charge free checking with a minimum balance of \$1000. That's The SAV-NOW Account. Get one, and start getting more from your money today. It's available at all Bank Josephine offices.



The BANK JOSEPHINE
A FULL SERVICE BANK

PRESTONSBURG, KENTUCKY
ALLEN • GARRETT • HAROLD • WHEELWRIGHT
Member F.D.I.C.



I'M A BIG GIRL NOW

It's just a little late-night discussion between Diana's new boyfriend and her father—who has waited up to ask questions like, "Are you married?" "How are your wife and kids?" and "What are your intentions toward my daughter?" But does that bother Diana? In a word, YES! So she throws both of them out of the house in the premiere episode of ABC-TV's new comedy series 'I'm a Big Girl Now,' **FRIDAY, OCTOBER 31.**

Diana Canova stars as Diana Cassidy, Danny Thomas (right) as her father, and Terry Kiser guest stars as the new boyfriend.

TV COMPULOG SERVICES, INC.

CHECK LISTINGS FOR EXACT TIME.

- 3:30 (5) (22) OVER EASY (EXC. MON.)
- (11) (33) OVER EASY
- (17) SPACE GIANTS
- 3:57 (6) (7) (8) (27) NEWSBREAK
- 3:58 (4) (13) FYI
- 4:00 (2) (57) PTL CLUB-TALK AND VARIETY
- (3) (3) MR. CARTOON
- (4) (13) MIKE DOUGLAS
- (5) (11) (22) (33) SESAME STREET
- (6) (7) (8) (27) HOUR MAGAZINE
- (17) FLINTSTONES
- 4:30 (17) GILLIGAN'S ISLAND
- 5:00 (3) (3) CAROL BURNETT AND FRIENDS
- (4) (13) JIM ROCKFORD; PRIVATE INVESTIGATOR
- (5) (11) (22) (33) MISTER ROGERS
- (6) (8) FAMILY AFFAIR
- (7) (27) ANDY GRIFFITH SHOW
- (17) MY THREE SONS
- 5:30 (3) (3) M.A.S.H.
- (5) (22) ELECTRIC COMPANY
- (6) (8) WORLD OF PEOPLE
- (7) (27) NEWS
- (11) (33) DR. WHO
- (17) BEVERLY HILLBILLIES



LOVE BOAT SPECIAL

Romance reigns on the high seas as 50 engaged couples board The Pacific Princess to compete in a Marriage-A-Thon cruise in a special two-hour episode of 'Love Boat,' **SATURDAY, NOVEMBER 1** on ABC-TV.

The contest takes the crew—Gavin MacLeod, Ted Lange, Fred Grandy, Bernie Kopell, Lauren Tewes (clockwise from center)—and their guests on a scenic journey from the Virgin Islands to the Mexican Riviera for a star-studded mass wedding.

Ted Knight, Peter Graves, Ann Jillian, Brian Kerwin and Erin Moran are just a few of the guests.

CHECK LISTINGS FOR EXACT TIME.

TV COMPULOG SERVICES, INC.

- 10:30 (2) (3) (3) (57) BLOCKBUSTERS (MON., TUE.)
- (5) (22) IN-SCHOOL PROGRAMMING
- (6) (7) (8) (27) ALICE
- 11:00 (2) (3) (3) (57) WHEEL OF FORTUNE
- (4) (13) LOVE BOAT
- (6) (7) (8) (27) PRICE IS RIGHT
- (11) (33) IN-SCHOOL PROGRAMMING
- 11:30 (2) (57) PASSWORD PLUS
- (3) (3) NEWS
- (11) (33) SESAME STREET (EXC. TUE., THUR.)
- 11:57 (6) (7) (8) (27) NEWSBREAK

- (11) (33) 3-2-1 CONTACT (EXC. TUE., THUR.) (Electric Company (TUE., THUR.))
- (4) (13) FYI
- 12:58 (2) (3) (3) (57) DAYS OF OUR LIVES
- (4) (13) ALL MY CHILDREN
- (6) (7) (8) (27) YOUNG AND THE RESTLESS
- (11) (33) IN-SCHOOL PROGRAMMING
- (17) MOVIE 'The Purple Plain' (WED.), 'Pacific Destiny' (THUR.), 'Destination Gobi' (FRI.), 'The Locket' (MON.), 'Rebus' (TUE.)

- AFTERNOON**
- 12:00 (2) (57) NEW ZOO REVUE
 - (4) (13) FAMILY FEUD
 - (6) (8) NEWS
 - (7) (27) PRISONER: CELL BLOCK H
 - (17) FREEMAN REPORTS
 - 12:30 (2) (3) (3) (57) DOCTORS
 - (4) (13) RYAN'S HOPE
 - (5) (22) IN-SCHOOL PROGRAMMING (MON., TUE.)
 - (6) (7) (8) (27) SEARCH FOR TOMORROW

- 2:00 (2) (3) (3) (57) ANOTHER WORLD
- (4) (13) ONE LIFE TO LIVE
- (6) (7) (8) (27) AS THE WORLD TURNS
- 2:30 (5) (22) IN-SCHOOL PROGRAMMING
- (17) FUN TIME
- 2:58 (4) (13) FYI
- 3:00 (2) (3) (3) (57) TEXAS
- (4) (13) GENERAL HOSPITAL
- (6) (7) (8) (27) GUIDING LIGHT
- (11) (33) IN-SCHOOL PROGRAMMING

PBS in the spotlight

California's Thirsty City

'California Dreams: Thirsty City,' an important television documentary about the historic and controversial search for water to nourish the city of Los Angeles, will air nationally Wednesday, October 29 over PBS.*

Eddie Albert (pictured), narrates this one-hour film which tells the still controversial story of how William Mulholland, the first water commissioner of Los Angeles, brought the water necessary for the city's growth 250 miles from its point of origin in The Owens Valley. The historic story is told through rare film footage and revealing interviews, including one with one of the inhabitants who was alive when Mulholland made his first field trip to the Owens River.

'California Dreams: Thirsty City' is a presentation of KOCE, Channel 50, Huntington Beach. It is produced and directed by Patrick Griffin with a script by Francis Gladstone. The film marks United California Bank Foundation's first underwriting of an educational documentary for public television and they are also funding a major statewide educational outreach program. Special free classroom materials to be used in conjunction with the film have been developed by KOCE. Off-air video recording rights will be granted to schools and many of the instructional materials will also be available in public libraries throughout California.

The importance of linking the historical documentary to an educational outreach program was underscored by Lloyd B. Dennis, President of the Foundation.

"The documentary itself will serve as a major teaching aid, and should complement existing high school and college California history programs. Taping rights have been granted so that teachers may record the program and use it with new teaching materials developed especially to accompany this documentary," Dennis said.

"There are no limits as to how the materials can be used," Dennis added. "The attached guides are in the form of a stylized newspaper to stimulate innovation and creativity."

* Check listings for exact time.
TV COMPULOG SERVICES, INC.



1. What did the boy firefly say to the girl firefly?
2. What vegetable is dangerous to have aboard ship?
3. Why do windows squeak when you open them?
4. What would you call a small wound?
5. Why was the chicken sick?
6. How did the bread feel when it was put in the toaster?

See if you can unscramble these words.

X A E L
L T B L U E
E M S A U R E
N O Y E M
E V L U T R U

Answers: Axle, Bullet, Measure, Money, Vulture



Wordslink

Find the word that best connects the two on each line. For example:

igloo eskimo pie
OR
beach ball n' chain

1. gas kin
2. devil's cake
3. trick treat

- ANSWERS**
1. "I glow for you."
 2. A leak (leak).
 3. Because they have panes (panes).
 4. A short cut.
 5. It had people pox.
 6. It was burned up.

A FULL SERVICE BANK MEMBER F.D.I.C.

The BANK JOSEPHINE



Phone 886-9101 Prestonsburg
• PRESTONSBURG • ALLEN
• GARRETT • HAROLD

Full Service, All Branches...Open Till 7 p.m., Fridays

TV COMPULOG SERVICES, INC.



Mountain Delegation Spurs Coal Transport Task Force

The efforts of truckers from Floyd, Knott, Letcher, Perry, Breathitt and Magoffin counties played a major role in the formation of the Governor's Task Force on Transportation of Coal recently appointed by Governor John Y. Brown, Jr.

The Task Force, chaired by Secretary of Justice Neil J. Welch, is a 14-member commission appointed to conduct a study of the problems of delivering coal in Kentucky. It includes two Knott countians, Representative Bill Weinberg (D-Hindman) and trucker, Kelly Draughn.

Weinberg recalls how the initiative for the Task Force first began:

"One Sunday afternoon I was throwing a football with my boys, a caravan of truckers driving pick-ups and four-wheel drive vehicles rumbled into my yard. In a matter of minutes there must have been 30 vehicles. The truckers, led by Ancil Smith and Kelly Draughn, of Knott county, indicated that they had formed an association of truckers to see if they could get anything done about what they believed to be unnecessary harassment of the coal trucking industry in Kentucky. They complained that they were losing their trucks, having to pay unreasonable fines and in some cases losing their homes because of the inconsistent and unenforceable laws and regulations which Kentucky has with regard to the coal trucking industry. After listening to them in several meetings and looking into their problems in depth, I became convinced that there was much merit to their complaints."

With Weinberg's help, an appointment was set up with Secretary of Justice Neil Welch and State Police Commissioner Kenneth Brandenburg to discuss the problems. Some of the most serious problems that the truckers complained of were: Long delays by enforcement personnel, inconsistent and widely varied weight limits from one road to another, inconsistent and arbitrary enforcement in some locations, discrimination toward the coal trucking industry as compared with other trucking in the state, undue hardship necessitated by the way the judicial system works.

As a result of the truckers' meeting with Welch and Brandenburg, and at the recommendation of the delegation, which consisted of several truckers from Knott, Letcher and Perry counties, and Representative Weinberg, a recommendation was made to Governor Brown from Sec. Welch and Commissioner Brandenburg that he appoint a Task force on the Transportation of Coal.

Appointed to the task force were Sen. John M. Berry, Jr., D-New Castle; Sen. William L. Sullivan, D-Henderson; Rep. Bill Weinberg, D-Hindman; Rep. Herbie Deskins, Jr., D-Pikeville; Rep. Gregory D. Stumbo, D-Prestonsburg; Stephen Reeder, deputy secretary of the Department of Transportation; Lewis B. Hooper, of Barbourville, representing the Administrative Office of the Courts; Elmer Whitaker, of Hazard, representing the coal industry; Jim Crawford, editor of The Corbin Times; environmentalist Harry Caudill, of Whitesburg; Kelly Draughn, Knott county; Phil Damron, Floyd county; and William M. Cox, Hopkins county, representing the coal hauling industry; and Carolyn Connel, Paris; and Lucille Walls, Greenville, representing citizens-at-large.

The Task Force is to prepare a report to the Governor recommending changes in legislation, court procedures or administrative procedures which would correct the problems which now exist in connection with the transportation of coal. Included in its study are the effects of coal delivery on the conditions of roads, the effects of weight limitations on coal delivery, selective enforcement of weight limitations, and the problem of lack of uniform dispositions for violations of weight limits.

In appointing the Task Force, Brown said: "It is extremely important that we deliver coal to the market. At the same time we must make certain our road system is protected from wear and tear of overweight coal trucks. It is a big problem but one which we must solve."

Weinberg hailed the Task Force as an example of what grass roots initiative can accomplish and complimented Governor Brown for being responsive to what is a serious problem in the eastern coal fields. He predicted that the Task force will present a series of legislative proposals for the next session of the General Assembly which will go a long way towards resolving what is a very complicated and difficult problem in Kentucky. Weinberg commented: "It is indefensible for coal truckers to haul coal in such a manner as to spray chunks of coal on other motorists and pedestrians in a way that endangers their safety. It is equally indefensible for our system of laws and regulations to, in effect, make criminals out of small businessmen, that is, truckers. We must and will find a way which will allow coal truckers to earn a livelihood and to effectively deliver coal without endangering other motorists' safety."

Twins Turn Two



Twins Donna and Deanna Williams celebrated their second birthday October 6, with a party at home. They are children of Donny and Deanne Williams, of Allen, and grandchildren of Mr. and Mrs. Charles Reid, of Price, and Mrs. Pina Williams, of Honaker.

NAMES OMITTED

Unintentionally omitted from the list of those who attended the reunion of the Perry Greene family were the names of Mr. and Mrs. A. L. Greene, and daughter Patty, of New Carlisle, Ohio, Mr. and Mrs. Mark Boatwright, of Water Gap, Mr. and Mrs. Clarence H. Crisp, Jr. and children, Jay and Amy, of Charleston, W. Va., Mr. and Mrs. Glenn Greene, of Warsaw, Ind., and Mrs. Glenda Stewart and sons, Brian and Richard, of Langley.

State Office Closing Dates Set In Nov.

FRANKFORT, KY.—All state government offices will be closed Tuesday, Nov. 4, for the presidential election.

The day is a state holiday and any employee required to work that day will receive compensatory leave, according to an office memorandum sent by Don Mills, chief administrative assistant to Gov. John Y. Brown Jr.

State employees receive four hours off to vote during state and local primary and general elections.

State offices will also be closed for the Thanksgiving holidays on Nov. 27 and 28.

CALL MIGHTY MUFFLER FOR MUFFLERS & SPECIALTIES

LIFETIME GUARANTEE
"We Have Just What Your Car Needs"

Don HOUSTON, Owner

MIGHTY MUFFLER
NORTH LAKE DRIVE
PRESTONSBURG, KENTUCKY

886-9544

Re-elect
JUDGE

JAMES B. STEPHENSON
TO
SUPREME COURT of KY.

Experienced, Fair, Impartial
NON-PARTISAN JUDICIAL BALLOT

Election Nov. 4 Pd. for by: Donald Combs, Treas., 2nd St., Pikeville, Ky.

MEET THE ONLY CAT WITH 4-DOORS

COUGAR

Introducing the 1981 Cougar four-door. It's a mid-size car with the luxury of space and tailored appointments like the optional Twin Comfort Lounge seats, leather-wrapped steering wheel and Premium Sound System... just to name a few.

22* EPA EST. MPG **31** EST. HWY.

Finally, there's a fuel-efficient four-door car that gives you more than bland practicality. A car that brings you the unmistakable style and heritage of the Cougar XR-7. The 1981 Cougar four-door. A four-door car is one thing. But a Cougar is another.

*With automatic transmission. Use this number for comparison. Your mileage may differ depending on speed, weather, and trip length. Highway mileage will probably be less.

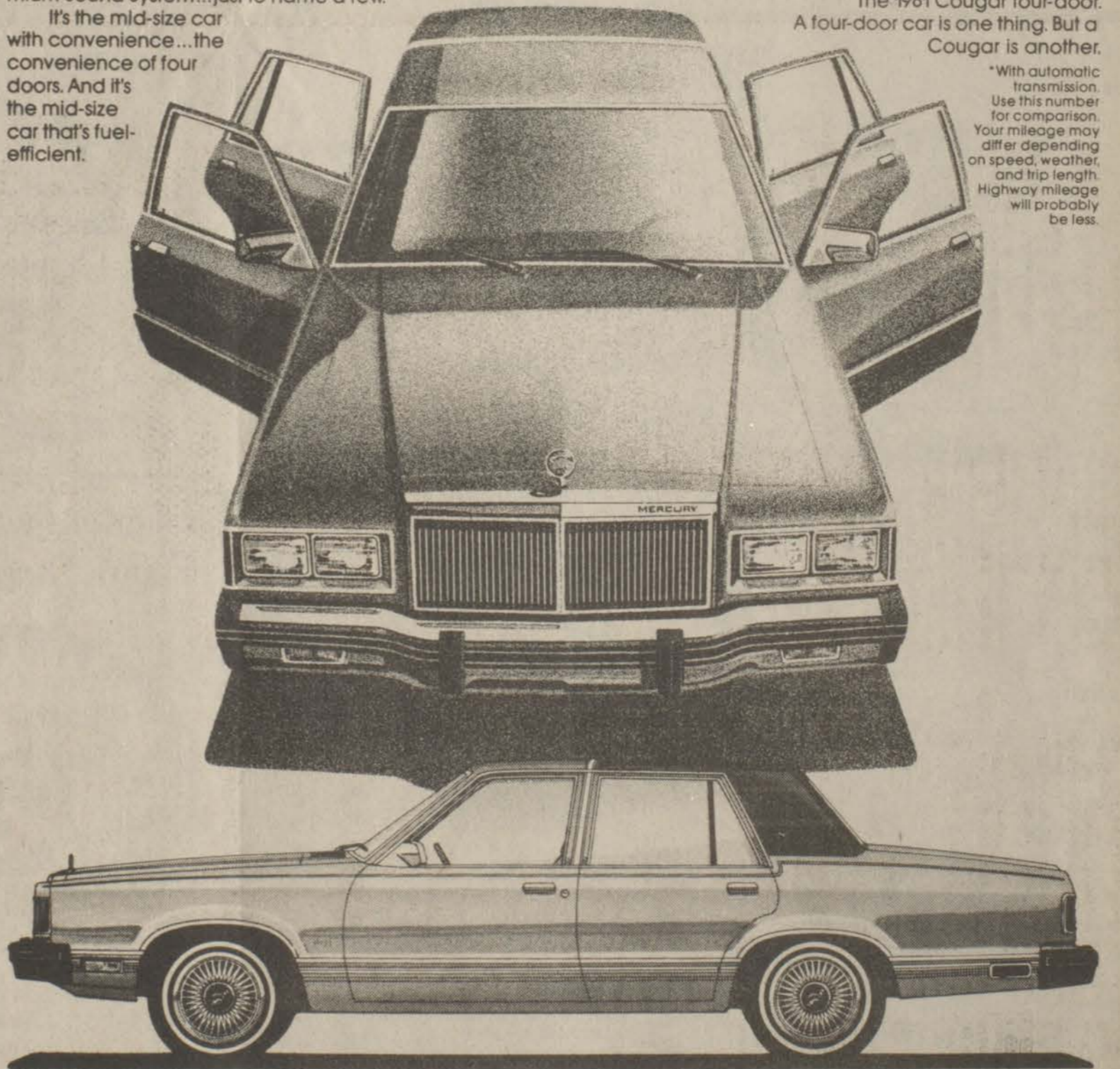

NOW AT YOUR LINCOLN-MERCURY DEALER.

Town & Country

FORD

LANCER-WATER GAP ROAD • PRESTONSBURG, KY 41653 • (606) 874-2133

DONATE BLOOD.
It only hurts when you don't



CENTRAL KENTUCKY BLOOD CENTER
PRESTONSBURG STATION
(Municipal Bldg.)
North Lake Drive
Prestonsburg, Kentucky 41653

Everything you've always wanted in a Seafood Platter...

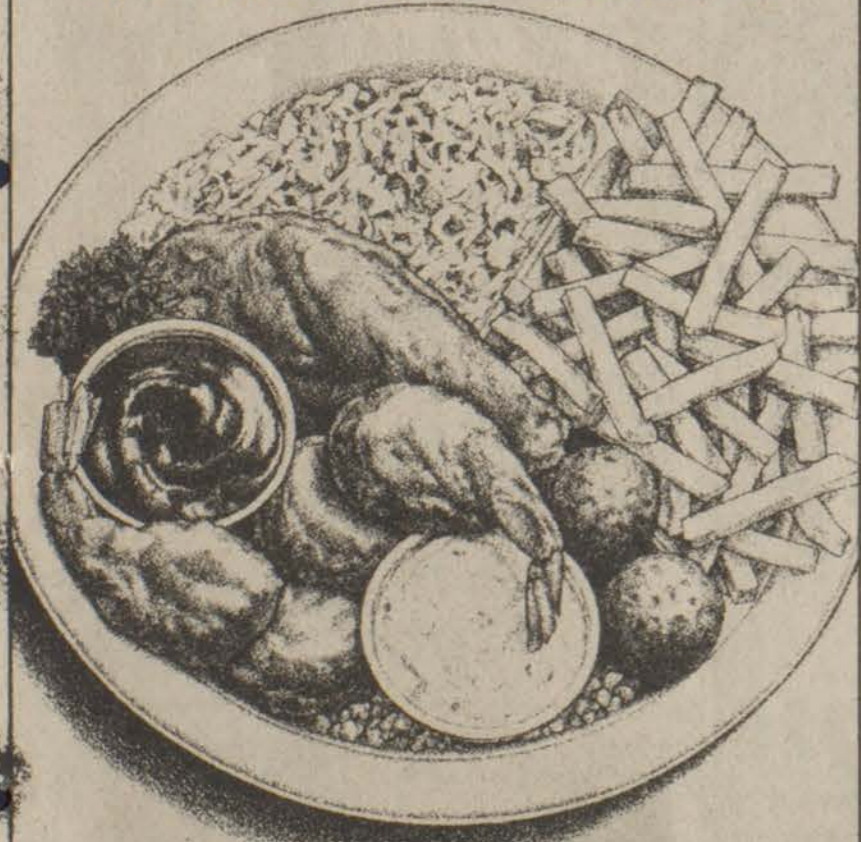

...and it's only **\$3.89**

- Crispy Fish
- 2 Tasty Shrimp
- 2 Tender Scallops
- Fresh Cole Slaw
- Crunchy Hushpuppies
- Golden Fries

1980 Long John Silver's, Inc. All rights reserved.
Long John Silver's
SEAFOOD SHOPPES
U.S. Highway 23 North



97TH ANNIVERSARY SALE



SAVE UP TO 40% ON SOOPER COST CUTTERS COMPARED TO OTHER BRANDS* AT KROGER. *FOR SOME SOOPER COST CUTTERS, NO OTHER BRANDS ARE STOCKED.

HERE ARE JUST A FEW OF THE HUNDREDS OF EVERYDAY SOOPER COST CUTTER PRICES. A COMPLETE LIST IS AVAILABLE AT THE STORE.

ADVERTISED ITEM POLICY
Each of these advertised items is required to be readily available for sale in each Kroger Store, except as specifically noted in the ad. If we do run out of an advertised item, we will offer you your choice of a comparable item, when available, reflecting the same savings or a raincheck which will entitle you to purchase the advertised item at the advertised price within 30 days.

TOTAL SATISFACTION GUARANTEE
Everything you buy at Kroger is guaranteed for your total satisfaction regardless of manufacturer. If you are not satisfied, Kroger will replace your item with the same brand or a comparable brand or refund your purchase price.

COPYRIGHT 1980—THE KROGER CO. ITEMS AND PRICES GOOD SUNDAY, OCT. 19 THRU SATURDAY, OCT. 25, 1980 IN PIKEVILLE STORE.
WE RESERVE THE RIGHT TO LIMIT QUANTITIES. NONE SOLD TO DEALERS.

HOLLY FARMS, U.S.D.A. INSPECTED

Grade A Whole Fryers

59¢

lb.

LIMIT 4 PLEASE

THICK SLICED

Serve 'N' Save Sliced Bacon

2 \$ 2 29

-lb. Pkg.

LIMIT 2 PKGS.

HOLLY FARMS, U.S.D.A. INSPECTED

Mixed Fryer Parts lb. **59¢**

GWALTNEY **Great Bolony** 1-lb. Pkg. **\$1 19**

U.S.D.A. INSPECTED 4-7-LB. AVG. FROZEN YOUNG

Turkey Breast lb. **\$1 49**

ALL VARIETIES SERVE 'N' SAVE SLICED

Luncheon Meats 1-lb. Pkg. **\$1 49**

U.S. GOVT GRADED CHOICE

Boneless Top Sirloin Steak

\$ 2 99

lb.

USDA CHOICE

KROGER 0.5% **Lowfat Milk**

\$1 69

Gal. Plastic Ctn.

KROGER HI NU 2% LOWFAT MILK GAL. PAPER OR PLASTIC CTN. \$1.79

REGULAR OR CHUB PAK

Any Size Pkg. Ground Beef lb. **\$1 39**

U.S. GOVT GRADED CHOICE, PORTERHOUSE STEAK OR TAIL-LESS

T-Bone Steak lb. **\$3 29**

GWALTNEY HOT OR MILD

Pork Sausage 1-lb. Pkg. **99¢**

5-7-LB. AVG.

Fresh Picnic Pork Roast lb. **89¢**

KROGER **Meat Wieners** 1-lb. Pkg. **\$1 19**

GWALTNEY **Great Dogs** 1-lb. Pkg. **99¢**

Spotlight Bean Coffee

3 \$ 5 89

-lb. Bag

1-LB. BAG... \$1.99

KROGER **Grade A Large Eggs** Doz. **79¢**

FROZEN SWEETENED OR NATURAL KROGER (3-PAK)

Orange Juice 3 12-oz. Ctnrs. **\$2 09**

KROGER FROZEN FORDHOOK LIMAS OR

Broccoli Spears 2 10-oz. Pkgs. **\$1 09**

Esprit Yogurt 3 6-oz. Ctnrs. **\$1**

IN THE DAIRY DEPT. FRESH GRAPEFRUIT, ORANGE OR

Kroger 100% Apple Juice

\$1 28

1/2-Gal. Ctn.

Kroger White Bread 20-oz. Lvs. **\$1 19**

BROWN 'N' SERVE **Kroger Rolls** 11-oz. Pkg. **48¢**

TABLETS **Tylenol** 100-Ct. Btl. **\$1 99**

10-EXPOSURE, POLAROID TIME O **SX70 Film** Pkg. **\$6 99**

PRESTONE **Anti-Freeze** Gal. Ctnr. **\$4 44**

PINT RETURNABLE BOTTLES

Coca Cola Pak

8 99¢

PLUS DEPOSIT

Honestly Fresh or Frozen Seafood

FROZEN GORTON'S **Batter Fried Fish Portions**

\$3 49

24-oz. Pkg.

U.S. NO. 1 Idaho Potatoes **\$1 39**

U.S. NO. 1 **Idaho Baking Potatoes**

10 \$ 1 99

-lb. Bag

PREMIUM 70-CT. POTATOES...LB. 49.

Fresh Broccoli Bunch **59¢**

NEW CROP EASTERN GROWN

Rome Apples lb. **99¢**

FIRST OF THE SEASON, FLORIDA 40 SIZE RED OR WHITE

Grapefruit 4 For **\$1**

FLORIDA TANGELOS OR

Tangerines Each **10¢**

Kroger Has Available A Large Selection Of Pumpkins For Halloween Jack-O-Lanterns

FROZEN GORTON'S BATTER FRIED

Flounder Fillets 12-oz. Pkg. **\$2 19**

FROZEN FRES-SHORE BREADED

Shrimp Shapes 1-lb. Pkg. **\$2 69**

FROZEN FRES-SHORE

Fish Sticks 14-oz. Pkg. **\$1 39**

Fresh Catfish lb. **\$1 99**

FRESH **Ocean Perch Fillets** lb. **\$1 99**

CLOVER VALLEY **Margarine Quarters**

1-LB. PKG.

39¢

EVERYDAY LOW PRICE

Big K Beverages 12-oz. Can **19¢**

MACARONI & CHEESE

Avondale Dinner 7 1/2-oz. Box **23¢**

114 SHEETS PER ROLL

Fleece Towels Single Roll **44¢**

VAC PAK

Embassy Coffee 2-lb. Can **\$4 49**

EVERYDAY LOW PRICE

KROGER **Tomato Soup** 10 1/2-oz. Can **20¢**

KROGER **Instant Coffee** 10-oz. Jar **\$3 99**

WHOLE KERNEL OR CREAM STYLE

Avondale **Corn** 16.5-oz. Can **26¢**

400-SHEETS PER ROLL

Fleece Bath Tissue 6-Roll Pkg. **99¢**

AVONDALE FROZEN **Orange Juice**

6-OZ. CAN

33¢

EVERYDAY LOW PRICE

EVERYDAY LOW PRICE

KROGER **Pinto Beans** 4 -lb. Bag **\$1 79**

SANDWICH OR WIENER

Sun Gold **Buns** 8-Ct. Pkg. **39¢**

KROGER **Wheat Bread** 16-oz. Loaf **53¢**

KROGER SELF-RISING

Corn Meal 5 -lb. Bag **99¢**

EVERYDAY LOW PRICE

GOLD CREST REGULAR OR MINIATURE

Marshmallows 1-lb. Bag **49¢**

BIG VALUE

Sandwich Cookies 24-oz. Pkg. **99¢**

GOLD CREST

Lemon Drops 10-oz. Bag **49¢**

COUNTRY OVEN

Angel Food Cake 16-oz. Pkg. **99¢**

PLAYGROUND **Peanut Butter**

18-OZ. JAR

89¢

EVERYDAY LOW PRICE

EVERYDAY LOW PRICE

KROGER **Pineapple Juice** 46-oz. Can **99¢**

AVONDALE

Pinto Beans 15.5-oz. Can **29¢**

AVONDALE

Northern Beans 15.5-oz. Can **29¢**

Kroger Spinach 15-oz. Can **33¢**

EVERYDAY LOW PRICE

KROGER **Pork & Beans** 16-oz. Can **25¢**

KROGER **Tomato Paste** 6-oz. Can **22¢**

KROGER CORN OIL

Margarine Quarters 1-lb. Pkg. **69¢**

COUNTRY OVEN

Chip Mates 13-oz. Pkg. **99¢**

Cookies Pkg. **99¢**

KROGER **Tomato Juice**

46-OZ. CAN

59¢

EVERYDAY LOW PRICE

EVERYDAY LOW PRICE

KROGER **Applesauce**

16-OZ. CAN

27¢

EVERYDAY LOW PRICE

Kroger Gelatin 6-oz. Pkg. **38¢**

KROGER **Quick Oats** 18-oz. Pkg. **49¢**

Embassy Tea Bags 100-Ct. Pkg. **\$1 39**

EMBASSY Salad Dressing Quart Jar **79¢**

YOUR FRIENDLY KROGER STORE OPEN 24 HOURS A DAY*
*EXCEPT CLOSED SATURDAY MIDNIGHT TIL 9.00 SUNDAY
*EXCEPT HINTON, WHITE SULPHUR, WILLIAMSON, 7TH AVE CHARLESTON & GAULEY BRIDGE