

EDUCATIONAL IMPROVEMENTS IN LEFT BEAVER SCHOOLS

TO THE VOTERS OF THIS AREA:

As your Board Member in Educational District No. 4, I am pleased to reflect upon the following educational and curriculum improvements made in the schools during the past four years:



MELVIN ELEMENTARY:

- ONE ADDITIONAL READING UNIT
- ONE HEAD START UNIT
- ONE KINDERGARTEN UNIT
- ONE LD CHILDREN UNIT
- RESTORED 8TH GRADE UNIT

W.D. OSBORNE ELEMENTARY:

- ONE PRACTICAL ARTS UNIT
- ONE ADDITIONAL READING UNIT
- ONE HEAD START UNIT
- ONE LD CHILDREN UNIT
- ONE SPECIAL EDUCATION UNIT
- ONE KINDERGARTEN UNIT

WHEELWRIGHT HIGH:

- ONE LD CHILDREN UNIT
- VOCATIONAL DISADVANTAGED UNIT
- ONE FOREIGN LANGUAGE UNIT
- INCREASED COURSE OFFERINGS TO STATE LEVEL

McDOWELL SCHOOL:

- TWO NEW TITLE I READING UNITS
- ONE VOCATIONAL EDUCATION UNIT
- ONE VOCATIONAL DISADVANTAGED UNIT
- TWO PRACTICAL ARTS UNITS
- ONE HIGH SCHOOL LD UNIT
- ONE ELEMENTARY LD UNIT
- ONE SPECIAL EDUCATION UNIT
- ONE KINDERGARTEN UNIT

Test scores in my district have shown marked improvements over the past several years. I feel that we have made academic progress in our district since I have been your Board Member. I pledge to continue to serve the people and children of Left Beaver Creek to the best of my abilities as your school Board Member! The record speaks for itself!

Sincerely,
Dr. Mary Hall

SUPPORT AND VOTE FOR DR. MARY HALL SCHOOL BOARD MEMBER, EDUCATIONAL DIVISION NO. 4

• A PROVEN LEADER FOR THE PEOPLE OF FLOYD COUNTY •

BETSY LAYNE BAND PARENTS

PRESENT

HARVEST Festival

FRIDAY, SATURDAY & SUNDAY
OCTOBER 10-11-12

HARVEST BOWL GAME
FRIDAY AT 7:30 P.M.

BETSY LAYNE VS. MULLINS (AT MULLINS)

**HOMECOMING
DANCE**

FRIDAY, 9:30 P.M.

AT THE
D. W. HOWARD FIELDHOUSE
FEATURING XANTHUS



★ SATURDAY 10 A.M.-6 P.M. ★

- ANTIQUE CAR SHOW • FLEA MARKET • ARTS & CRAFTS • BAKE SALE • QUILT CONTEST • GREASY POLE CLIMB
- CANOE RACE • GREASED PIG CONTEST • PIE EATING CONTEST • EGG THROWIN' CONTEST • WATER BALLOON CONTEST • TUG-O-WAR • LOOK-A-LIKE "J.R." CONTEST

★ SATURDAY NITE 6:30-10:00 ★

- OLD-FASHIONED BOX SUPPER AND SQUARE DANCE, FEATURING "THE COMMONWEALTH", STARRING RICHARD JETTS FROM HOE DOWN ISLAND!

• AND THE CROWNING OF THE HARVEST QUEEN



THE HARVEST FESTIVAL CANDIDATES

SUN., OCT. 12

CHICKEN DUMPLING DINNER 12:30-3:00
IN THE SCHOOL LUNCHROOM

GOSPEL SING AT 3 P.M. IN THE FIELDHOUSE





MARTIN HEADSTART youngsters were in town Friday for routine TB skin tests and stopped by The Times office for a minute to have their picture made. From left to right are Kelly Prater, Nancy Conn, Maranda Lafferty, Glenn Hall, Amos McCoy, Maria Riviera, Tammy Estep, Henry Michael Poston, Melissa Lafferty, Trena Tackett, Frankie Blackburn, Lareisa Johnson, Jennifer Carroll, Freddie Conn, Cassandra Reynolds, Amy Anderson, Kathy Stumbo, and Eulene Ratliff, teacher. Not pictured are Amy Clay and teacher's aide Sharon Mayo and bus driver Donna Prater.

Danish Gymnasts Perform Here

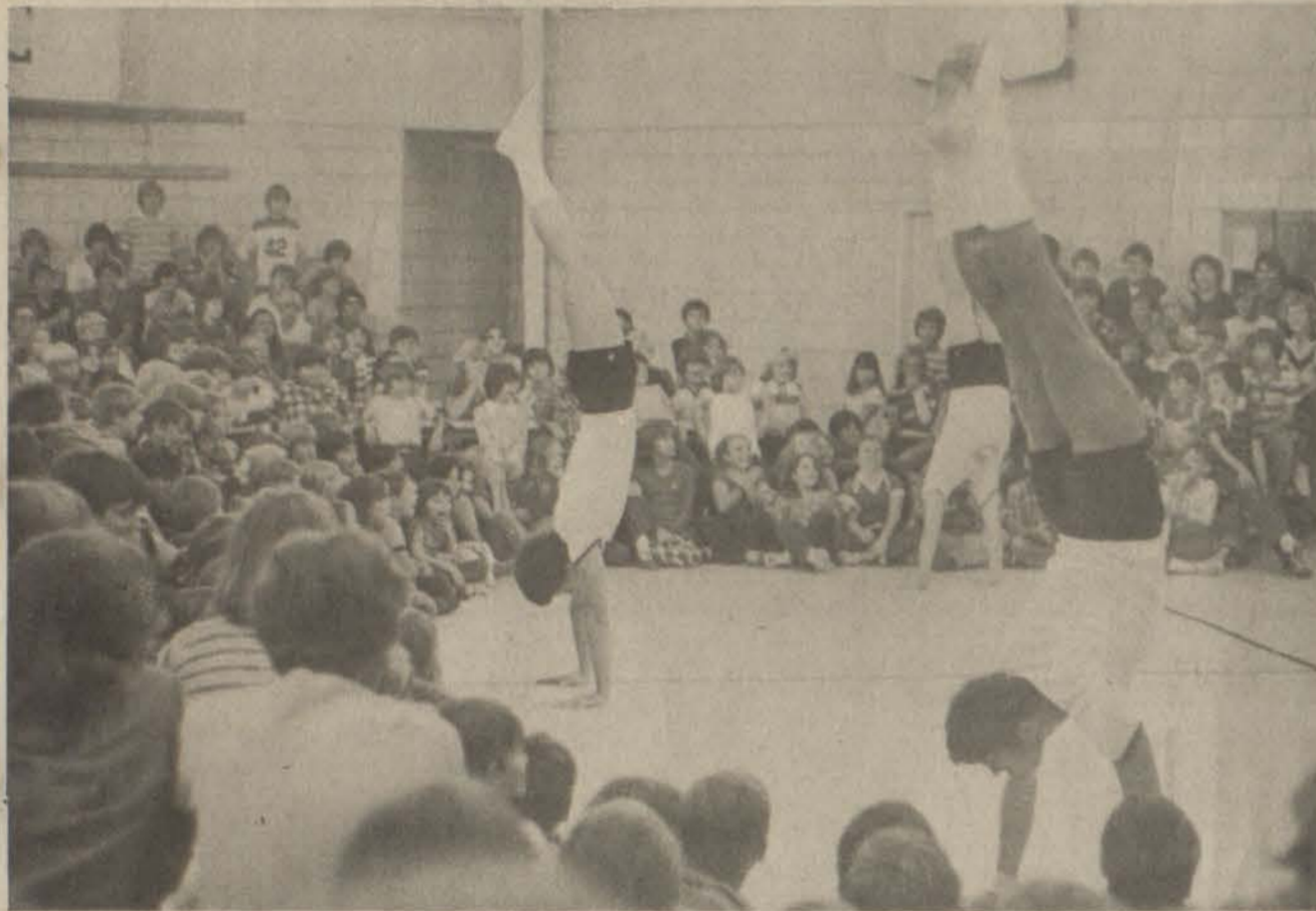

Danish gymnasts perform for spellbound Clark Elementary students during their tour here. In photo below, members of the group present a routine for members of the Archer Senior Citizens Center.

By MICHELLE BUTTS

A troupe of 29 Danish gymnasts arrived in Prestonsburg Sept. 30 for a series of local performances. Sponsored by the Eastern Kentucky Concert Series, the Danes performed that evening in the Prestonsburg High School gymnasium.

In smaller groups the Danes visited local elementary schools last Wednesday to perform for the students, hoping to arouse their interest in gymnastics. At each school the children were extremely enthusiastic and began imitating the movements of the Danes, who were delighted by their response.

At 8:30 a.m. the Danish groups entertained students at both Prestonsburg and Porter elementary schools. Afterwards, they ate lunch and talked with students. That afternoon, they performed at Clark and Betsy Layne elementary schools in this county and for the students at W.R. Castle and Central elementary schools in Johnson county.

Following their appearances at the elementary schools, the Danes gathered in the Martin Student Center to relax or go sightseeing. Escorting and chauffeuring the Danes around Prestonsburg and to see a strip mine, a coal tippie and crushing plant, and Jenny Wiley State Park were James Ratcliff, coordinator of community services and continuing education; Michele Butts, assistant professor of history and journalism; Michael Meade and Jack Childers, student-photographer and business manager, respectively, of the Highlander. The Danes participated last Wednesday in an area folk college meeting.

Last Thursday morning, the gymnasts visited Appalachian artist Russell May's shop to learn a little about his work, prior to entertaining the patients at Riverview Manor Nursing Home. For the patients who were able to come to the dining room, the gymnasts sang Danish folk songs and performed traditional folk dances. Afterwards, they went upstairs to sing for the patients who were unable to attend the performance in the dining room.

At the Archer Senior Citizens Center, the Danes performed their floor exercise routines for the 75 persons present, Thursday noon. Following their brief performance, the Danes were treated to a potluck luncheon, planned by Center Director Patsy Evans and provided by Center participants. After lunch the visiting gymnasts sang Danish folk songs and performed traditional folk dances.

During their visit to this area, the Danes stayed with local families in Floyd and Johnson counties, to observe American life styles.

The troupe began its tour of Kentucky September 25 at Berea College. After their opening performance at



Berea, the Danes visited and performed in London and Somerset prior to their arrival in Prestonsburg. The tour is being conducted by Berea College and The Danish Gymnastic and Youth Organization which encourages voluntary activities and sports among Danish citizens. One in five Danes belong to this organization which selected the group of visiting Danes to represent it during the 1980 Danish-American exchange series.

The gymnasts were young working people who chose to spend their vacations touring the United States in this

manner; they were primarily cultural ambassadors, not professional gymnasts. Arne Rasmussen, president of The Danish Gymnastic and Youth Organization, accompanied the troupe.

Coordinating the local tour were John Ramsey, recreational director of Berea College; James Ratcliff, coordinator of Prestonsburg Community College's community services and continuing educator program; Gus Kalos, professor of music at PCC; Michelle Butts, assistant professor of history and journalism; and Jake Fraley, office manager of Machinery, Inc.

Flood Control Meeting Date Set Saturday

An aftermath of President Carter's signing of the bill authorizing \$284 million for flood control measures on the Levisa and Tug forks of the Big Sandy and in the Cumberland River valley was an invitation from Congressman Carl D. Perkins "to everyone interested in flood protection to meet with me at 11 a.m. Saturday, Oct. 11 at the Eastern (Allen Central) High School."

"The Corps of Engineers will be there, and we need to demonstrate to them our interest in flood protection and to discuss solutions with them," Perkins added.

The congressman also announced that two other flood protection meetings have been scheduled the same day—at 2 p.m. at Pikeville High School and at 7 p.m. at Belfry High School.

Funding for the river valley projects was included in the Energy and Water Development appropriations bill signed by President Carter last Wednesday. The bill also includes \$2 million for construction of the Yatesville Dam in Lawrence county—a project which the President had earlier frowned on as unnecessary but which Congressman Perkins continued to push.

The bill also had the strong support of Kentucky Senators Ford and Huddleston.

Freedom Week Observance Scheduled

An eight-foot bow will be hung above the courthouse entrance here and yellow ribbons will be tied on the Freedom Tree on the courthouse lawn in ceremonies to be held at noon Saturday, October 18, which is Red, White, and Blue Day. These special events, sponsored by the Martin Jaycee-ettes, will highlight Freedom Week U.S.A., a national Jaycee-ette project, which will be observed in this county from October 11 through October 18.

The observance has been organized

to demonstrate the public's concern over the plight of the hostages in Iran, and the yellow ribbon symbolizes that they are remembered. Everyone is being urged by Martin Jaycee-ettes to tie a big yellow ribbon around a tree in their yard.

A member of the sponsoring group said, "We know that this will not really change anything, but we feel that observances of this kind mean a lot to the families of the hostages."

"THE BLUE LAGOON"

When the cast and crew of Columbia Pictures' "The Blue Lagoon" settled down for three months of location shooting in Fiji, they discovered a time problem.

The normal work-call for seven a.m. each day didn't give them enough daylight shooting hours, since they had to tramp through jungles and over hills to get from their base camp to several selected sites.

To solve it, and still keep everyone happy, co-producers Richard Franklin and Randal Kleiser (who also directed) instigated "Bula Daylight Savings Time" — from the Fijian word for welcome — by setting all watches ahead one hour.

They got away with it for one good reason: Fiji is the only

land mass in the world bisected by the International Date Line.

"No one was ever sure what day it was," explains Franklin, "let alone whether it was six o'clock or seven."

"The Blue Lagoon," which opens Friday at the Prestonsburg Drive-In Theatre, is a Columbia Pictures release starring Brooke Shields and Chris Atkins, and also starring Leo McKern, William Daniels, Elva Josephson and Glenn Kohan. Co-produced by Randal Kleiser and Richard Franklin, it was directed by Kleiser from Douglas Day Stewart's screenplay, based on the novel by Henry De Vere Stacpole. Nestor Almendros was director of photography.

NOW AVAILABLE
PRESTONSBURG
SCHOOL PRINTS
By Kentucky Heritage Artist
Russell May

Full Color
Size 11" x 15"
Limited Edition

\$10⁰⁰
each

5% Ky. Sales Tax



PRESTONSBURG HIGH SCHOOL
BUILT 1955

PRINT AND FRAME
GLASS
DOUBLE MATT
NAME PLATE
READY TO HANG
\$40⁰⁰
each
5% Ky. Sales Tax



PRESTONSBURG GRADE SCHOOL
BUILT 1942



OLD HIGH SCHOOL
Prestonsburg 1927-1955

SHIPPED UPS
FREE

Other Floyd County School Prints Available in the Future.
Ask About Your School.

Order From:
RUSSELL MAY ART GALLERY
331 South Lake Drive—P.O. Box 228
Prestonsburg, Ky. 41653

• SEE ORIGINAL PAINTINGS ON DISPLAY AT EMMA MAY LIBRARY, PRESTONSBURG •

Donate blood.
It only hurts
when you don't.

CKBC

CENTRAL KENTUCKY BLOOD CENTER
PRESTONSBURG STATION
(Municipal Bldg.)
N. Lake Drive/Prestonsburg, Kentucky 41653

Miss Duff, Mr. Hall Exchange Vows



The candlelight wedding of Miss Karen Rene Duff and Mr. Denzil Ray Hall was solemnized July 5, at the Church of Christ, Hueysville. The double ring ceremony was performed by Cohen Campbell, minister of Calvary Baptist Church, Betsy Layne, Ky.

The bride is the daughter of Mr. and Mrs. James A. Duff, of Hueysville, and the groom is the son of Mr. and Mrs. Troy Hall, of Allen.

Preceding the ceremony, vocal selections, "My Sweet Lady Song," "Wedding Song," and "The Promise" were presented by Miss Carol Tackett, of Ivel.

Given in marriage by her father, the bride wore a classic wedding gown of Alencon lace and organza with a sheer illusion neckline and a standup collar of lace, with a long puffy sleeve with a cuff and a matching lace ruffle. The full skirt had a sunburst pleated apron, the overskirt trimmed with lace. A sweeping chapel train flowed from the barb of the gown. The bride wore a lace touched hat with an upturned brim with satin ribbons and sheer veiling. She carried a bouquet of shonia roses.

The matron of honor, Mrs. Rita Ann Osborne, sister of the bride, was attired in a floor-length gown of peach polished dacron polyester with a white picture hat encircled by peach lace.

The bridal attendants, Mrs. Reva Carol Tackett, sister of the bride, of Lexington, Miss Sandra Dee Duff, cousin of the bride, of Hueysville, Mrs. Sharon Kay Hall, cousin of the bride, of Woodhaven, Michigan, Mrs. Helen Marie VanHoose, sister of the groom, of Lexington, wore gowns identical to that of the matron of honor. Each carried a simple bouquet of shonia roses with white streamers.

Flower girls were Miss Angie Bowen and Miss Michele Meek, both nieces of the groom. Miss Mary Combs, of Hindman, presided at the register.

Mr. William Michael Hall, brother of the groom, served as best man. Groomsmen included Larry Joe Osborne, of Hueysville, Ken Webb, of Langley, Paul Neil Allen and Jimmy Blackburn, both of Prestonsburg. Kenneth Todd Hall, nephew of the groom, was ringbearer.

For her daughter's wedding, Mrs. Duff chose a floor-length gown of peach polyester knit, and Mrs. Hall, mother of the groom, wore a floor-length gown of lavender polyester knit.

Immediately following the ceremony a reception was held at the J.H. Allen Central High School. Assisting at the reception were Miss Nora Hicks, of Prestonsburg, Mrs. Linda Sue Hueseman, of Salyersville, Iris Chapman, of Prestonsburg, Mrs. Venita Woods, Mrs. Debra Lake, and Mrs. Betty Lawson, of Cynthiana, and Mrs. Louise West, of New Carlisle, Ohio.

At the reception, music was provided by the Gum Branch Heartbreakers, including Mike Hall, Dr. Carl E. Tackett, Dave Sizemore, Paul Neil Allen, Denzil Ray Hall, and Clifford Branham.

After a wedding trip to Gatlinburg, Tennessee, Mr. and Mrs. Hall are residing at Allen.

Among those from out-of-town who attended the wedding were Mr. and Mrs. Troy Hall, Jr., Nicky and Amy, of Tennessee; Mr. and Mrs. Kenneth Conn, Kristie and Dina, of Somerset; Mr. and Mrs. Jeff Randall Burchett, Tina and Tabitha, Mr. and Mrs. James Kenneth Hall, Patricia Bowen and Chris, Mr. and Mrs. Darrell Meek, Ralph Mitchell, all of Louisville; Michael Tackett and Erin Elizabeth, Ernie Van Hoose, Mr. and Mrs. Van Underwood, all of Lexington; Orville Lawson, William Lake, Jesse Woods, Jr., all of Cynthiana; James C. West and Kevin, of New Carlisle, Ohio; Doug Hall and Jami Kaye, of Woodhaven, Michigan.

METHODIST WOMEN MEET

Women of the First United Methodist Church met at 7:30 p.m. at the home of Mrs. Edd Worland for their monthly meeting.

The president, Mrs. Elizabeth Ramey, presided and the meeting was opened with prayer by Mrs. Fannie Runnels.

Minutes of the previous meeting were read by the secretary, Mrs. George D. Brown, and treasurer's report was given by Mrs. James J. Carter.

The president announced the Ashland District annual meeting will be Saturday, Oct. 11, at Russell First United Methodist Church. Registration at 9:30 a.m. program starting at 10 a.m.; theme, "Love made visible through mission."

After the business session, Mrs. Robert Burchett introduced the program leader, Mrs. John F. Brown. "His Hands" was the topic of devotions.

The hostess served refreshments to Elizabeth Ramey, Geneva Carter, Katherine Stevens, Ina Mae Hereford, Eleanor Horn, Ellen Messer, Roslyn Burchett, Patsy Brown, Fannie Runnels, Goldia Baldrige, Mary Jane Brown.

The next meeting will be the "Pledge Service," Nov. 3, 7 o'clock at the church.

The United Tailoresses of New York, a trade union for women only, was formed in New York in 1825, according to "Important Events in American Labor History," a publication of the U.S. Department of Labor.

SPURGEON, HARRIS VOWS TO BE SAID HERE FRIDAY

Mr. and Mrs. Warren Spurgeon, of Hager Hill, Ky., announce the engagement and forthcoming marriage of their daughter, Annette, to Mr. Gary Douglas Harris, son of Mr. and Mrs. Taylor Harris, of Allen, Ky. Their marriage will be solemnized at 7:30 p.m. Friday at the Irene Cole Memorial Baptist Church here by the pastor, the Rev. Dean Pack.

Following the ceremony, a reception will be held at the Fitzpatrick First Baptist Church on the Middle Creek Road.

The gracious custom of open church will be observed, and all friends and relatives are invited to attend.

Miss Spurgeon attended Prestonsburg Community College and is presently employed as an RN in the intensive care unit of Highlands Regional Medical Center. Mr. Harris attends Prestonsburg Community College where he is a pre-medical student.

DONATE BLOOD.
It only hurts
when you don't.



Central Kentucky Blood Center
PRESTONSBURG STATION
(Municipal Bldg.)
Prestonsburg, Ky. 41653

VISIT GERRY & JERRY'S SHOES FOR YOUR DANCEWEAR, GYM-NASTIC, BALLET AND EXERCISE NEEDS.

ALSO SPECIAL ORDERS FOR HARD-TO-FIND ITEMS.



GERRY & JERRY'S SHOES

U.S. 23 NO., PRESTONSBURG
Daily 9-7; Sun. 12-6 • Phone: 886-3932

Lena McDonald and Ruby Catherine Clifton announce the upcoming opening of **The Bath & Linen Closet**, in Prestonsburg, on Court Street next to Rose Drug.

OPENING SOON!

The Bath & Linen Closet will feature exclusive lines of needs and accessories for the bath, bedroom and dining room.

- Multiple lines by Fieldcrest
- Shower Curtains by Jolo
- Fine linens by John Matouk
- Pillows by Whiting
- Mattress Pads by Louisville Bedding
- Multiple lines by Martex
- Coverlets by Goodwin Guild
- Products by Claire Burke
- Hostess and Party Wear by Halston
- Bed and Loungewear by Christian Dior



Look to us for the good look in those rooms that you want to look their best.

The Bath & Linen Closet

OPENING SOON ON... Court Street Prestonsburg
(Next door to Rose Drug)



That's Me
JUNIOR SPORTSWEAR

**FRIDAY NIGHT SPECIAL:
ALL SWEATERS—10% OFF**

B7 Casual Shop
Court Street Prestonsburg

SHOP WITH EASE AT DAN-DEE'S!

WE ACCEPT USDA FOOD STAMPS



WE RESERVE THE RIGHT TO LIMIT QUANTITIES.

NOT RESPONSIBLE FOR PRINTER'S ERRORS

GROCERIES

GROCERY PRICES EFFECTIVE OCT. 8 THRU OCT. 12.

PUREX DETERGENT

\$1.09
 42-Oz. SIZE

DOLE 20-OZ. PINEAPPLE
 CRUSHED, SLICED OR CHUNK

65¢

STOKELY 17-OZ. APPLESAUCE
3/99¢

FARMER'S CHOICE KRINKLE-CUT POTATOES
 5-Lb. Bag
\$1.19

STOKELY 46-OZ. TOMATO JUICE
65¢

CHEERIOS
 15-OZ. BOX
\$1.19

COUPON



GET THE BOOK "PRESIDENTS IN AMERICAN HISTORY 1789-1980" **FREE!**
 WITH THIS COUPON AND A \$10 PURCHASE AT DAN-DEE SUPERMARKET

PRODUCE

PRODUCE PRICES EFFECTIVE OCT. 8 THRU OCT. 12.

NO. 1 IDAHO POTATOES
\$1.79 10-Lb. Bag

CALIFORNIA BROCCOLI Bunch **49¢**

FRESH, GREEN CABBAGE Lb. **15¢**

JUICY, RED PLUMS Lb. **49¢**

BRAWNY PAPER TOWELS

 Jumbo Roll **65¢**

COFFEEMATE COFFEE CREAMER

 22-Oz. Jar **\$1.79**

2-Lb. Bowl BLUE BONNET MARGARINE **\$1.09**

PILLSBURY Buttermilk or Home Style BISCUITS **6/\$1.29**
 10-Ct. Cans

SMUCKER'S 32-Oz. STRAWBERRY JAM **\$1.59**

ROUND STEAK

\$1.79 Lb.



RUMP ROAST

\$1.99 Lb.



Remember! EVERY WEDNESDAY IS DOUBLE STAMP DAY!
(Except On All Tobacco Products)

PLAY MR. PRESIDENT AT DAN-DEE 1000 WAYS TO WIN!

MEAT

MEAT SPECIALS GOOD OCT. 8 THRU OCT. 12

CHUNK BOLOGNA **99¢** Lb.

CUBE STEAK **\$1.99** Lb.

ARMOUR THICK-SLICED BACON 2-Lb. Pkg. **\$2.69**

GROUND BEEF **\$1.39** Lb.

BEEF STEW **\$1.89** Lb.

SIRLOIN TIP ROAST **\$2.09** Lb.

SWISS STEAK **\$2.09** Lb.

ARMOUR REG. 12-Oz. Pkg. WIENERS **99¢**

BALLARD'S 2-LB. ROLL SAUSAGE **\$2.19**

WHOLE PORK LOIN SLICED FREE! **\$1.19** Lb.

NECK BONES **39¢** Lb.

FEED FOR LIVESTOCK

COUPONS

COUPONS MUST BE PRESENTED.

VALUABLE COUPON
 100 FREE QUALITY STAMPS
 With Purchase of AN 8-PACK OF PEPSI CANS
 Valid at Dan-Dee Market Thru Tues., Oct. 14.

VALUABLE COUPON
 50 FREE QUALITY STAMPS
 With Purchase of 7-OZ. BBQ, REG. OR RUFFLES LAY'S POTATO CHIPS.
 Valid at Dan-Dee Market Thru Tues., Oct. 14.

VALUABLE COUPON
 50 FREE QUALITY STAMPS
 With Purchase of A 10-OZ. JAR OF MAXWELL HOUSE INSTANT COFFEE.
 Valid at Dan-Dee Market Thru Tues., Oct. 14.

VALUABLE COUPON
 50 FREE QUALITY STAMPS
 With Purchase of ANY TWO (2) NON-FOOD ITEMS.
 Valid at Dan-Dee Market Thru Tues., Oct. 14.

VALUABLE COUPON
 50 FREE QUALITY STAMPS
 With Purchase of ANY THREE CANS OF CAMPBELL'S SOUPS
 Valid at Dan-Dee Market Thru Tues., Oct. 14.

DAN-DEE SUPERMARKET

HOURS: 8 A.M.-11 P.M. Seven Days A Week

PHONE 478-9696 STANVILLE

AMPLE PARKING

Cooking With Crabs

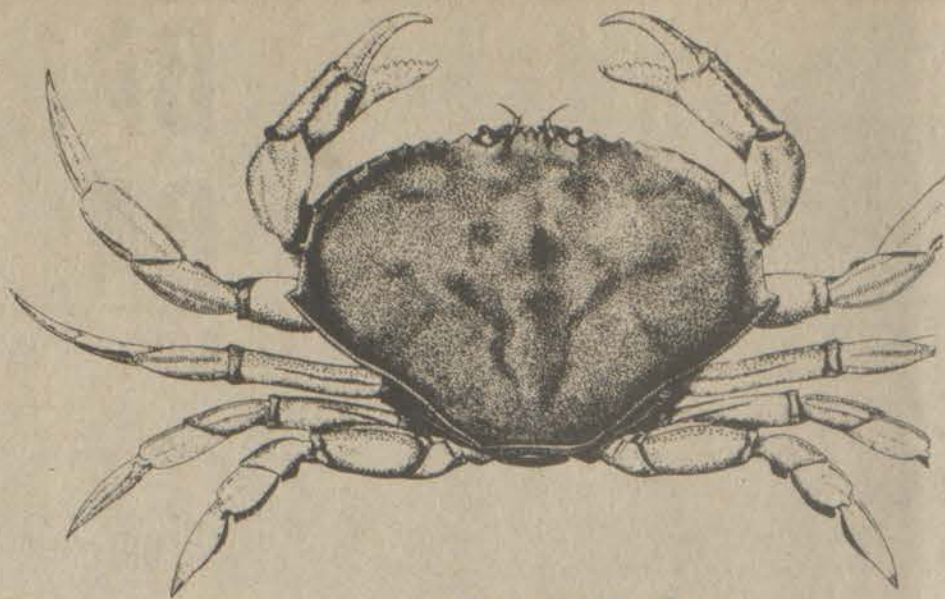

Crabs are popular shellfish because of their tender meat and distinctive flavor. Crab meat is an excellent source of high-quality proteins, vitamins, and minerals needed for good nutrition, and modern processing and marketing methods make crabs available almost everywhere.

Four principal kinds of crabs are taken from our marine waters: from the Atlantic and Gulf coasts come blue crabs (comprising about three-fourths of all the crabs marketed in this country); Dungeness crabs are found on the Pacific coast from Alaska to Mexico; King crabs come from the North Pacific off Alaska; and Rock crabs are taken on the New England and California coasts.

The fresh cooked meat of crabs is the most common market form. Picked from hard-shell crabs, packed, chilled, and sold by the pound, it can be bought in many styles.

The meat from all kinds of crabs can be used interchangeably in recipes. Thus, the kind selected will depend largely on the kind available and the cost. Crab meat in any of its market forms is in large demand for cocktails, salads, and cakes.

Cleaning Crabs

To clean a whole, cooked crab, first grasp the legs firmly with one hand and with the other hand, pull off the back. Then break the crab in half.

To clean a live crab, grasp the legs firmly and bring the crab down swiftly—abdomen first—over a solid object such as the edge of a sturdy box or the center of a divided sink. This will kill the crab instantly, will remove the back, and will split the crab in two.

Discard the back, the belly flap, mouth parts, and the gray feather-like gills. Wash away the viscera under a stream of cold water.

Cooking Crabs

It is important to cook crabs live or immediately after they are killed. Any dead crabs should be discarded.

Fill a deep kettle with water up to 6 inches of the rim. You'll need this 6-inch margin to prevent messy boil-overs.

To each gallon of water used, add ¼ cup salt and bring the water to a rolling boil.

Add whole live crab or crab halves, but do not place more crabs in the kettle than will be covered by the water.

Cook whole crabs 18-20 minutes and cleaned crab halves 14-15 minutes. When boiling time is up, remove crabs from the kettle with tongs.

Crabs are delicious hot! If you don't plan to eat them right away, it is important to cool them quickly by plunging them into icy cold salted water and then draining.

Never put hot crabs into a refrigerator to cool—the crabs won't cool fast enough to prevent formation of harmful bacteria and their odor will spread to other foods.

To shake crab meat out of its shell, use what the pros use—a crab block and mallet and a sturdy container to catch the meat. The meat will fall out more easily if you shake crabs while they are hot.

To shake the body meat, grasp half a crab in one hand with your thumb folded over the underside of the legs. Then squeeze the body section with the other hand to break up the cartilage.

Remove any loose pieces of cartilage. Sharply rap the body section over a heavy bowl or sturdy container.

Crab 'N' Crackers

1 cup flaked crabmeat
 ½ cup sour cream
 ¼ cup mayonnaise
 ¼ cup cream cheese
 1 T. horseradish

Combine all ingredients in an oven-proof dish. Heat in a 350° F oven for 15 minutes. Serve hot as a dip for crackers or as a spread for buttered bread rounds. Makes 2 cups dip.

a smile can be affordable

rely on the PROFESSIONAL DENTIST members of **DAD** delivering affordable dentistry, inc.

OUR PLEDGE:

1. CONVENIENT HOURS Night appointments are available.	3. AVAILABILITY Fillings, Extractions, CAPS	5. PERSONAL ATTENTION Old fashioned courtesy and concern are assured in the office of a DAD member dentist.
2. EASY PAYMENT Insurance and medical cards	4. NO SURPRISES Treatment and cost are discussed first; you determine the amount of service.	6. HIGH STANDARDS Dental procedures and materials meet or surpass accepted clinical standards.

DENTURES DENTURE REPAIRS, RELINES ALSO AVAILABLE.

STANDARD DENTURES **\$112** PER UPPER AND LOWER

CHARACTERIZED DENTURES **\$149** PER UPPER AND LOWER

ALLEN DENTAL CENTER
 PHONE 606/874-2020 ALLEN, KY.

DR. R. I. GOODMAN D.M.D. DR. W. FU D.M.D.

ADMINISTRATOR TRAINEE

Well-known nursing home corporation is seeking an individual to train at Eastern Kentucky subsidiary. After training, individual will assume administrator's position.

Prospective applicants should:

1. Have a B. S. degree in business management/administration or related degree with finance, accounting and personnel management courses.
2. Have a concerned interest in health care. Experience is helpful.
3. Be a stable, mature person.
4. Be willing to relocate and travel if necessary.

A challenging and rewarding position. Salary commensurate with education and experience. Excellent company benefits. Send resume, complete with experience and salary history, to Mr. Bill Bishop, % Knott County Health Care Center, Rt. 1, Box 11, Hindman, Ky. 41822. (Include telephone number.)

10-8-1T

STOCK UP YOUR PANTRY!

MORTON HOUSE BEEF STEW
24-Oz. Can **\$1.09**

WE REDEEM YOUR STORE COUPONS!

FRESH FRYERS Lb.	59¢
END CUT PORK CHOPS Lb.	99¢
KRAFT 32-OZ. MAYONNAISE	\$1.39
PEPSI 8-Pk. 16-Oz. Btls.	\$1.09 Plus Deposit
COCA-COLA 8-Pk. 16-Oz. Btls.	\$1.09 Plus Deposit
MAXWELL HOUSE INSTANT COFFEE 10-Oz. Jar	\$4.49
DONALD DUCK ORANGE JUICE 46-Oz. Can	89¢
HUNT'S 46-OZ. TOMATO JUICE	73¢
ARGO PEAS 303-Size Can	3/\$1
TRAILBLAZER DOG FOOD 25-Lb. Bag	\$3.98
KRAFT AMERICAN CHEESE 24-Slice Pkg.	\$1.99
MARTHA WHITE SELF-RISING FLOUR 25-Lb. Bag	\$4.89
KOUNTY KIST WHOLE KERNEL OR CREAM STYLE 303 Cans	3/\$1
BLEACH GALLON	73¢

CALL MIGHTY MUFFLER FOR MUFFLERS & SPECIALTIES

LIFETIME GUARANTEE
"We Have Just What Your Car Needs"

Don HOUSTON, Owner
MIGHTY MUFFLER
 NORTH LAKE DRIVE
 PRESTONSBURG, KENTUCKY
 886-9544

SEPTEMBER 6, 1980
 THE HOME OF YOUR COUNTY SURVEYOR

A DEMOCRAT I'M VOTING FOR THE STRAIGHT DEMOCRAT NOMINEE, PRECINCT 39

10-1-51-pd

WAYSIDE MARKET Wiley Elliott, Owner Garrett Open Seven Days A Week 8 a.m.-7 p.m., Weekdays; 10 a.m.-6 p.m., Sundays	TRIANGLE MARKET Olin Elliott, Owner Martin Open Seven Days A Week Mon. thru Sat., 7 a.m.-8 p.m.; Sunday, 9 a.m.-8 p.m.
-------------------------------------------------------------------------------------------------------------------------------------	----------------------------------------------------------------------------------------------------------------------------------------

FLOYD COUNTY'S FIRST—4 TIMES—

MAD MAD MAD MAD SALE!

AT THE FEDERATED STORE MARTIN, KY. THURS., OCT. 9!

DOOR OPENS AT 6 A.M. AND CLOSSES AT 10 P.M. • EVERYTHING IN THE STORE WILL BE ON SALE!

THE FIRST 100 PEOPLE TO ENTER THE DOOR WILL RECEIVE ABSOLUTELY FREE!

ONE BAG OF CHESTNUTS. NO RID- DLES TO ANSWER, NO PUZZLES TO SOLVE, NO DRAWING TO STAND IN LINE FOR. YOUR MOTHER-IN-LAW DOESN'T HAVE TO BE WITH YOU TO RECEIVE THIS PRIZE!

EXAMPLES OF SALE MERCHANDISE	AIGNER BOOTS 1/2 PRICE	BOBBIE BROOKS AND TIME & PLACE SPORTSWEAR 1/2 PRICE	HANG 10 DRESSES VALUES TO \$35 ONLY \$18 ⁹⁸	ONE GROUP OF MEN'S SPORTCOATS VALUES TO \$120 ONLY \$25	CHILDREN'S GIGI COATS VALUES TO \$50 ON SALE \$20
LADIES' AIGNER COATS & BOYS' COATS 20% OFF	ALL OTHER LADIES' COATS 25% OFF	ALL MEN'S & BOY'S SHORT-SLEEVED SHIRTS 60% OFF	MEN'S LEATHER COATS 20% OFF	CANDI SHOES \$3 ⁹⁹	LARGE GROUP OF LADIES' SHOES 70% OFF

**IT'S THE FIRST—4 TIMES—MAD, MAD, MAD, MAD SALE!
THIS THURSDAY, OCTOBER 9, 6 A.M. TO 10 P.M.
AT THE FEDERATED STORE, MARTIN, KY.**

SALE WILL CONTINUE ALL WEEK, BUT NOT STOREWIDE EXCEPT ON THURSDAY, OPEN FRI. & SAT. TILL 8 P.M.

Stumbo Attends District Meeting



Ronald J. Wright, income maintenance supervisor here for the Bureau of Social Insurance, presents Dr. Grady Stumbo (left), secretary of the Department for Human Resources, a Russell May print.

Dr. Grady Stumbo, secretary of the Department for Human Resources, addressed the Kentucky Human Services Association at its final District 11 meeting for 1980 recently at the Riverview Manor Nursing Home here. Members of the association, representing Pike, Floyd, Magoffin, Johnson, and Martin counties, were welcomed by State Representative Greg Stumbo. Dr. Stumbo reviewed the work of the department and explained in detail the necessity for cut-backs and re-assignments in staffing patterns. Mrs. Eleanor Robinson, administrator of Riverview Manor, served the meal and directed a tour of the facility for those present.

Public Housing Development Gets Under Way in Martin Co.

With approval of a federal grant to build a sewage treatment plant, groundbreaking is scheduled Oct. 20 for one of eastern Kentucky's largest publicly financed multi-family housing developments.

The start of construction of the Dempsey housing project will mark nearly three years of intensive federal, state and private efforts to provide critically needed housing to Martin county, says Wilburn Pratt, commissioner of the state Department for Local Government.

The Dempsey project will provide 160 rent-subsidized townhouses for low-income residents. Completion of the \$6.1 million project is expected in mid-1982. The complex will be located on a 24-acre tract about one mile north of the community of Warfield. Martin county lies along the West Virginia border about 50 miles south of Ashland.

Pratt announced today that the Appalachian Regional commission has awarded \$150,000 to build a sewage treatment plant for the project. Including today's grant, the Local Government Department has obtained nearly \$1 million in state and federal funds for planning and site development, Pratt said.

Pratt said the project will be the largest built under the Appalachian Housing Program, which is administered by the Department for Local Government and the Kentucky Housing Corp.

The department is one of a number of federal and state agencies that aided the Martin County Housing Agency in launching the housing project, Pratt said. The federal Farmers Home Administration and the U.S. Department

of Housing and Urban Development are among others taking part, he said. HUD is subsidizing the rent for the townhouses through its Section 8 program.

Private financing also played a crucial role in getting the project off the ground, he said.

"This was truly a joint effort. It's gratifying to see what can be accomplished when the public and private sectors work toward a goal," Pratt said.

Pratt noted a 1978 study found more than 1,700 local families needed housing assistance.

Rudolph Ousley, D.V.M. Announces

His Office Is Now Open for the practice of Veterinary Medicine
(small and large animals)

Office located on Old U.S. 23, Between Allen and Prestonsburg
(Beside C & M Carpet) Phone 874-2315
Appointment not necessary but helpful.

We have your best interest at heart.

NATURE'S WAY

ALTERNATIVE HOME & ENERGY SYSTEMS

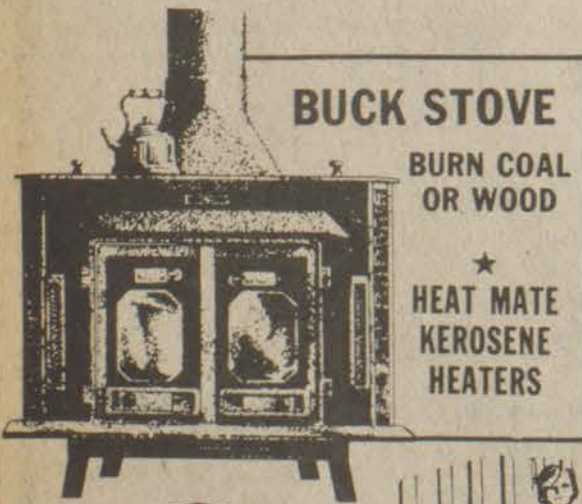

BUCK STOVE

BURN COAL OR WOOD

★ HEAT MATE KEROSENE HEATERS

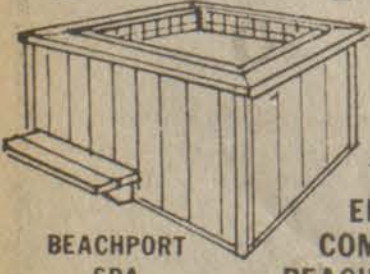

BEACHPORT SPA



ENJOY THE COMFORT OF A BEACHPORT SPA OR CALIFORNIA COOPERAGE HOT TUB

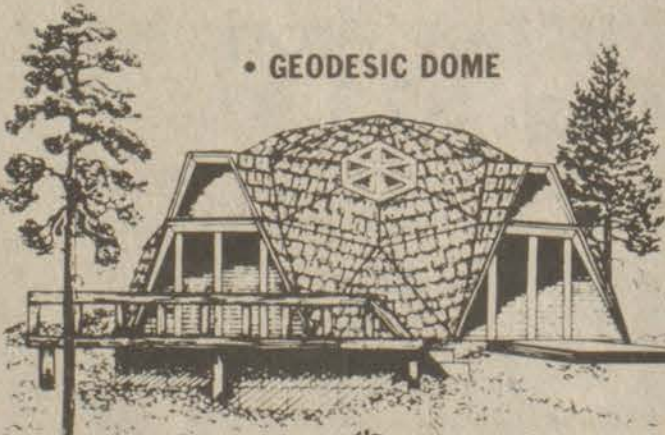

NORTH LAKE DRIVE
(ACROSS FROM HIGH SCHOOL)
PRESTONSBURG, KY.

• GEODESIC DOME

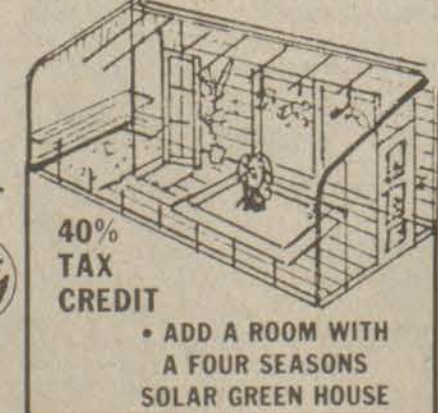

40% TAX CREDIT

• ADD A ROOM WITH A FOUR SEASONS SOLAR GREEN HOUSE

• ENCON CEILING FAN



SPECIAL SALE SAVINGS ON ALL BUCK STOVES IN STOCK!

HOURS:

MONDAY-FRIDAY, 10 A.M.-7 P.M.; SATURDAY, 9 A.M.-5 P.M.

CARSON AKERS

CANDIDATE FOR SCHOOL BOARD

DISTRICT NUMBER 4

NUMBER ONE ON THE BALLOT

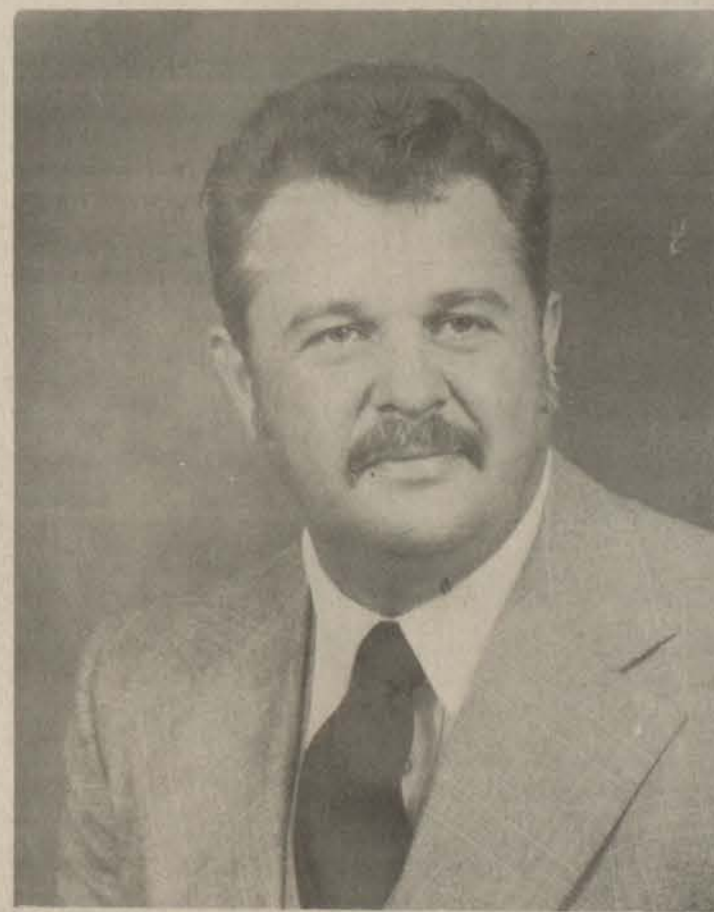

I am the son of the late Noah (Boy) Akers and Lizzie (Wallen) Akers. My paternal grandparents were the late Steve Akers who resided at Ligon most of his life and Nora (Vance) Akers, who now resides at Martin.

My maternal grandparents were the late Newt Wallen and Nancy Jane (Smith) Wallen, of Prestonsburg.

I was born at Ligon, on August 5, 1944 and moved to McDowell at the age of 4. I graduated from McDowell High School in 1962.

I attended Morehead State University, 1962 thru 1964, then entered the United States Air Force (under Public Law 634, War Orphans Educational Assistance Act). I returned to Morehead State University in 1969 (under the GI Bill) and graduated with a Bachelor of Business Administration Degree (Option in Management) in 1971.

I returned to McDowell in 1971.

I have been married to Sharon Jones Akers for the last 15 years. She is the daughter of Edgar and Leviathan (Newsome) Jones. Her maternal grandparents were the late Dona (Hall) and Milford Newsome. Her paternal grandparents were the late Marion and Lucy (Turner) Jones.

We have three children: Kimberly Rae, age 12, Christopher Derrick, age 8, and Brandon Daryll, age 4.

Signed:

CARSON AKERS

Candidate for Floyd County School Board, Dist. No. 4
377-6783

• Prices On This Ad Good
Thru Sat., Oct. 11, 1980

• Quantity
Rights
Reserved

Discover

**"We Gladly Accept
USDA Government
Food Stamps"**



Watch for your FREE copy of
Piggly Wiggly's
SMARTER SHOPPER
published for our customers.
Recipes, nutrition energy, money
savers and 2 FREE COUPONS.

Columbus Day Specials

Fresh

Ground Beef Lb. **\$1²⁹**

Fresh Pork
Shoulder Picnics Lb. **79^c**

**"HOUSEWARE
& AUDIO
TAPE-O-
RAMA"**

<p>GE ELECTRIC SLICING KNIFE (E815) • Compact, lightweight well balanced power handles for easy slicing at any angle. Durable stainless steel blades with serrated cutting edges.</p> <p>MFR. SUGG. RETAIL \$17⁹⁹ OUR DISCOUNT PRICE \$13⁹⁹</p> <p>FREE! WITH *1000⁰⁰ IN TAPES</p>	<p>GE STEAM & DRY IRON (F54 SPECIAL) • DUREVEN™ Cordless Fabric guide. Easy-to- hold handle with thumb rest.</p> <p>MFR. SUGG. RETAIL \$16⁹⁹ OUR DISCOUNT PRICE \$12⁹⁹</p> <p>FREE! WITH *1000⁰⁰ IN TAPES</p>
<p>GE DIGITAL ALARM CLOCK (B125) • Black-face background against attractively styled white case. Large read-out</p> <p>MFR. SUGG. RETAIL \$14⁹⁹ OUR DISCOUNT PRICE \$9⁹⁹</p> <p>FREE! WITH *1000⁰⁰ IN TAPES</p>	<p>GE TOUCH 'N' CURL MIST CURLER (C8-11) • MFR. SUGG. • Use Mist or Dry to create curls, flips, tendrils and waves. Wave comb attachment. 10-Lo temperature settings.</p> <p>MFR. SUGG. RETAIL \$14⁹⁹ OUR DISCOUNT PRICE \$10⁹⁹</p> <p>FREE! WITH *1000⁰⁰ IN TAPES</p>

Semi-Bnls. Boston Butt **99^c**
Pork Roast Lb.
Oscar Mayer **149^c**
• Reg. • Thick • Thin
Sliced Bologna 12 Oz. Pk.

Pork **119^c**
Shoulder Steak Lb.
Oscar Mayer Fresh Pork **219^c**
Sausage Links Lb.
Oscar Mayer **169^c**
Wieners 16 Oz. Pk.

HOW TAPE-O-RAMA WORKS
Start saving the new PIGGLY WIGGLY
green cash register tapes that you get every
time you shop your favorite PIGGLY WIGGLY
store. Accumulate your tapes in the special
saver envelope available at every checkstand.
**SAVE THESE RECEIPT TAPES AND
PURCHASE THESE ITEMS AT OUR
UNBELIEVABLE LOW, LOW BUDGET PRICES.
ITEMS ARE ALSO AVAILABLE WITHOUT
TAPES AT LOW DISCOUNT PRICES.**

These and 10 other
**Fantastic
G.E. Values**
At Your Local Participating
PIGGLY WIGGLY!
All Items Subject To Applicable State & Local Laws.

Michigan **33^c**
Celery Bunch
New Green **23^c**
Cabbage Lb.
Florida Ruby Red **49^c**
Radishes Lb. Bag

All Purpose **219^c**
Potatoes 20-Lb. Bag

California **139^c**
**Honey Dew
Melons** Each

ADC • Reg. • Drip • Electra Perk
Maxwell House Coffee
\$5²⁹
2-Lb. Can

Armour
Chili W/Beans
63^c
15½-Oz. Can

Piggly Wiggly Grade "A"
Large Eggs
65^c
Doz.

Piggly Wiggly
Macaroni & Cheese Dinner
4 For \$1
7¼-Oz. Pkg.

Lucks Canned Bean Sale! Mix or Match
3 17 Oz. Cans **\$1**
• October Beans
• Mixed Beans
• Pinto Beans
• Kidney Beans

Piggly Wiggly
Mixed Vegetables 3 16 Oz. Cans **89^c**
Seald-Sweet Unsweetened
Grapefruit Juice 46 Oz. Cont. **69^c**

Blue Bonnet
Margarine Quarters Lb. **54^c**
Sunshine
Hi Ho Crackers 12 Oz. Box **59^c**

Skippy Smooth or Crunchy
Peanut Butter 18 Oz. Jar **\$1⁰⁹**
Flav-O-Rich
Skim Milk ½ Gal. **95^c**
Hefty (Lawn & Leaf)
Bags 5 Ct. **\$1⁰⁹**

Chef Boy Ar Dee!
• Beef Ravioli
• Mini Bitts
• Beefaroni
• Beef-o-getti
57^c
15-Oz. Cans

Morton Frozen
Pot Pies • Chicken • Beef • Turkey
4 8 Oz. Pks. **\$1**

**ASK THE CASHIER
FOR YOUR PIGGLY WIGGLY
CHECK CASHING COURTESY CARD.**

**AMBASSADOR
HALLOWE'EN CARDS
AND
DECORATIONS**



HECK'S

NEW HOURS:
MON.-SAT.
9:30 A.M.-9:30 P.M.
SUNDAY, 1-7

USE OUR CONVENIENT
LAY-AWAY
A 10% Deposit *
Plus A \$1.00 Service Charge
Opens Your Lay-Away Account
*\$2.00 Minimum

Family Clothing

Lay-Away



**ASSORTED MENS
OUTERWEAR**

\$15⁹⁹ TO \$69⁸⁸

VEST \$9⁹⁹ TO \$69⁸⁸

USE OUR CONVENIENT LAY-AWAY
A 10% Deposit *Plus a \$1.00 Service
Charge Opens Your Lay-Away Account
*\$2.00 Minimum

**LADIES' ASSORTED
COATS - JACKETS - VESTS**

\$19⁹⁹ TO \$58⁹⁹





**BOY'S
OUTERWEAR**

• NYLON SKI LOOKS • VESTS • JACKETS

\$13⁴⁹ TO \$24⁹⁹

**GIRLS
COATS AND JACKETS**

\$15⁹⁸ TO \$39⁸⁸



**INFANT AND TODDLER
OUTERWEAR**

• JACKETS • COATS • SNOWSUITS

\$16⁹⁸ TO \$26⁹⁸

NEW HOURS:
MON.-SAT.
9:30 A.M.-9:30 P.M.
SUNDAY, 1-7

HECK'S

USE OUR CONVENIENT LAY-AWAY

A 10% Deposit Plus a \$1⁰⁰ Service Charge Opens Your Lay-Away Account

October Savings

SALE STARTS
WED., OCT. 8
Prices In Effect Through
SUNDAY, OCT. 12
WHILE QUANTITIES LAST!

Sylvania
60-75-100 Watt
Inside Frost

Light Bulbs

2 Pkgs. of Bulbs

99¢

Reg. 98c for Pkg. of 2
HARDWARE DEPT



Smith and Wesson

Pump Shotgun

The S & W "Eastfield" Model 916 pump action shotgun is designed to meet the wide and varying needs of many shooters who prefer pump shotguns. Fluted comb stock and finger-grooved fore end. The receiver is solid chrome molybdenum steel with hardened lock areas. And, of course, the Smith & Wesson pump action is smooth and reliable.

\$115⁸⁸

Reg. \$149.99

20 GAUGE ONLY

SPORTS DEPT.

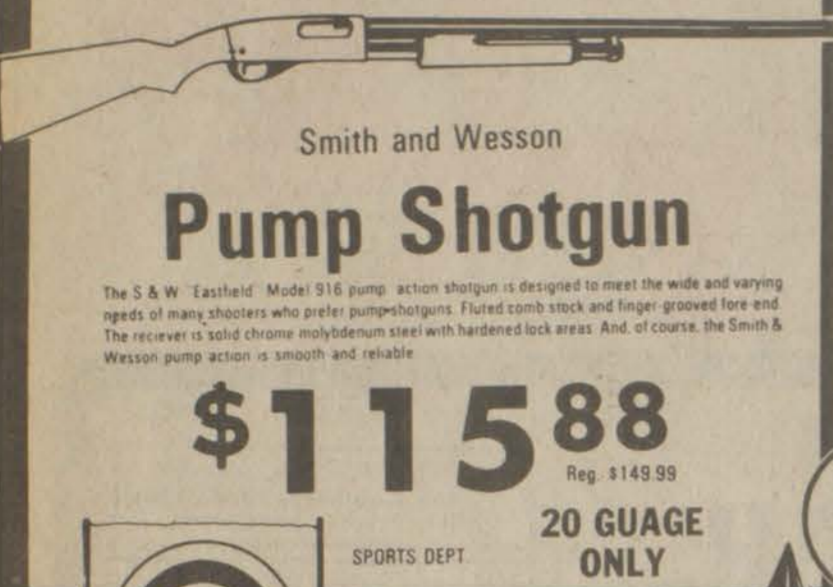

Indian Archery
"Tracker"

Compound Bow

Tracker compound bow. The only high performance compound hunting bow with a new split bracket design.

\$69⁹⁹

Reg. \$99.88

SAVE \$29⁸⁹

SPORTS DEPT.



FLAKER
TREE STAND

CODE 2504

\$39⁸⁸

Reg. \$59.99

A revolutionary concept in gun hunting and bow hunting. The only Tree Stand that climbs. Can be used on almost any tree up and down the game trail or around the water hole. Will not damage the tree.



Indian Archery
"Arrow Catcher"

Target

\$13⁹⁹

Reg. \$20.88

SPORTS DEPT.



Pkg. of 3
Koplín
Modular
Arrowheads

On center mounting enables the blade to be seated deeper into the ferrule for greater strength. Great broadhead better overall flight stability.

\$4⁹⁹

Reg. \$6.99
REPLACEMENT BLADES . . . \$1.59

SPORTS DEPT.



Bernz
Propane
Welding Kit

Real oxygen torch. Cuts, Welds, Brazes, Solders. No hoses or filters. Completely portable. Professional type for the do-it-yourselfer.

\$19⁸⁸

Reg. \$29.99

HARDWARE DEPT.



MIRACLE
STRIPPER

\$2⁰⁰

REG. \$4⁹⁹

HARDWARE DEPT.



21 Piece
Socket Set

21 piece socket set. Choose from SAE or metric. 20 piece socket and box equal 21 piece set.

\$6⁷⁷

Reg. \$11.88

HARDWARE DEPT.



STANLEY
Screwdriver
Set

\$4³³

Reg. \$7.99

HARDWARE DEPT.



MAGNOLIA
WOOD
TOILET SEAT

\$4⁷⁷

HECK'S REG. \$6.99

HARDWARE DEPT.



HART
Log Rack

Log storage rack in satin black finish. Keeps approximately 60 logs stored.

\$11⁶⁶

Reg. \$17.88

HARDWARE DEPT.



DAP
Rely On
Caulking
Compound

44¢

Reg. 83c

HARDWARE DEPT.



18 Oz.
STP
Son of a Gun
Vinyl
Protector

\$3³³

Reg. \$4.28

AUTOMOTIVE DEPT.



14 Oz. Net
Prestone
De-Icer
WITH SCRAPER TOP

\$1⁰⁹

Reg. \$1.49

AUTOMOTIVE DEPT.



11.4 Oz. Net
Prestone
Starting
Fluid
Spray

\$1⁰⁹

Reg. \$1.49

AUTOMOTIVE DEPT.



Schauer
6 AMP
Battery Charger

Model D124-05 (B6612) Solid State
Recharges average 6 or 12 volt battery in from 3 to 7 hours. For cars, pick-up trucks, RV's. Automatic circuit breaker protected.

\$19⁹⁹

Reg. \$29.99

AUTOMOTIVE DEPT.

SAVE \$10⁰⁰



40 Count
Baby
Wet
Ones

69¢

Reg. \$1.17

HOUSEWARES DEPT.



Ronson
Refillable
Butane
Lighter

\$1⁵⁷

Reg. \$2.49

JEWELRY DEPT.



12 OZ.
STP
Gas
Treatment
TREATS 21 GAL. OF GAS

\$1⁰⁹

Reg. \$1.59

AUTOMOTIVE DEPT.



Prestone
Prime
Gas
Dryer

39¢

Reg. 59c

AUTOMOTIVE DEPT.



PEPPERMINT SUGAR FREE
Velamints

4 FOR \$1⁰⁰

HECK'S REG 35¢ EA.
COSMETIC DEPT.



9 OZ.
Miss Breck
Regular • Unscented
Super • UltraHold

Hair
Spray

\$1²⁷

Reg. \$1.74

COSMETIC DEPT.



Gillette
Atra

Pkg. of 5
Gillette Atra
Razor Blades

\$1¹⁹

Reg. \$1.37

COSMETIC DEPT.



2 Slice
Toaster

Toast to please every member of your family — Toast selector light to dark. Makes a great gift too!

\$13⁹⁹

Reg. \$16.96

JEWELRY DEPT.

Norelco
LADIES' SALON
SHAVER KIT

\$26⁹⁹

Reg. \$34.99

• Super-fast Lady's Razor with 187° head for close, comfortable shave on legs and underarms. • Easy cleaning head • Extra head fits 5 attachments for manicures and pedicures, acne and facial massages, complexion brush, cream and lotion applicator — 8 in all • Extra "quick shave", 115/230 voltage for foreign travel • Compact-style travel case with built-in make-up mirror.

Jewelry Dept.



PKG. OF 10
PEANUT BUTTER
CANDY BARS

85¢

PKG.

HECK'S REG. 99¢ PKG.

PEANUT BUTTER CUP
CRUNCHY



Pkg. of 75 Tums
Peppermint Assorted
Antacid

\$1¹⁹

Reg. \$1.47

COSMETIC DEPT.



Roux
9 Shades
Fanciful
Rinse

\$1²⁹

Reg. \$1.96

COSMETIC DEPT.



9 Oz.
Johnson & Johnson
Baby
Powder

\$1⁰⁹

Reg. \$1.38

COSMETIC DEPT.

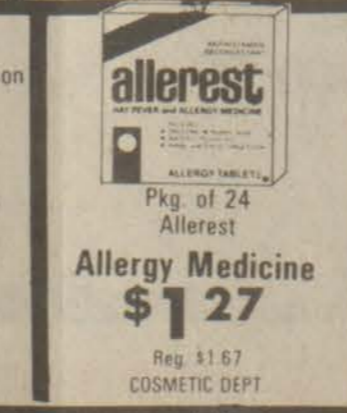

Pkg. of 24
Allerest

Allergy Medicine

\$1²⁷

Reg. \$1.67

COSMETIC DEPT.



719 University Drive Prestonsburg, Ky.



Is Five Years Old



Mike Derossett celebrated his fifth birthday with a party at the Burger Queen of Prestonsburg. He is the son of Mr. and Mrs. Jimmy Joe Derossett and the grandchild of Mr. and Mrs. Jim Derossett, of Prestonsburg, and Mrs. Sylvia Hall, of Banner. Mike's guests included Matthew Thomas, Jack Latta, Rick and Tracie Nunery, Carolyn Jones, Tonia and Gavin Hale. The children enjoyed games, and cake and ice cream served by party hostess, Brenda Herd.

PTA Declares October 19-25 "TV Is for Learning" Week

Television is a powerful learning tool in education today. More than half a million students in Kentucky used instructional programming during the past school year.

In an effort to make Kentuckians more aware of the role of television in the classroom, the Kentucky Congress of Parents and Teachers has declared the week of October 19-25 "Television Is For Learning" Week.

During the week, PTA officials and the Instructional Television (ITV) staff at KET will be working throughout the state to promote awareness of instructional television through workshops, speaking engagements and on-air promotion over KET channels.

Each school day KET offers instructional daytime series, more than 90 in all, designed especially for elementary and secondary students. Programs—which usually average 15 minutes in length—run the gamut, covering anything from science to civics, poetry to physical fitness.

Among the 22 new series purchased for the 1980-81 year are: "On The Level," a health series for grades nine through 12 which deals with issues of personal and social growth and the interaction of emotional and physical health; "By The People," a social studies series for grades nine through 12 designed to help students fulfill their responsibilities as citizens; and, "The Body Works," a physical education and nutrition series for grades two through six.

Also new to KET's daytime, instructional schedule are three series previously aired by KET on evenings and weekends. "3-2-1 Contact," which reached an estimated audience of over 23 million home viewers in its premiere season last year, will be shown to grades three through six as part of a science curriculum. "The Advocates in Brief," a current events and public affairs series, has been condensed into half-hour programs for classroom use in grades seven through 12. "Footsteps," a series which explores the responsibilities and problems of parenthood, is being offered for the senior high school level.

For much of its programming KET provides free accompanying teacher print material.

KET also provides technical backup and support services to teachers and school districts in the state. A staff of six specialists, former teachers themselves, assist teachers in the use of instructional television by conducting workshops, individual and small-group consultations, school and classroom visits and advisory services.

In addition, a team of four engineers assist schools with reception problems, advice in planning or improving antenna or closed circuit systems, and help in choosing, purchasing or using video equipment.

5 Instructional television programs can be seen on KET, Monday through Friday, while school is in session from 8:30 a.m. to 3:30 p.m. Your local PTA and KET invite you to tune in, particularly during "Television Is For Learning" Week, and see what your children are learning from educational television.

AAA Group Tours State

A 39-member group of American Automobile Association officials has completed a tour of Kentucky to see what the state has to offer tourists. State officials hope the travel experts will go home eager to recommend the Bluegrass State as a fine place to spend a vacation.

States represented by the group were Florida, Illinois, Maryland, Michigan, Missouri, New York, Ohio, Pennsylvania, Tennessee, Texas and Virginia.

Expenses were paid by the Tourism Department and by private businesses such as restaurants sponsoring some tour stops.

RE-ELECT
DR. MARY HALL
CANDIDATE FOR
SCHOOL BOARD MEMBER
NOV. 4, 1980
EDUCATIONAL DIVISION NO. 4
Pd. For By Candidate

Named As Producers Of Hazardous Waste

American Standard, of Paintsville, Continental Conveyor, of Salyersville, and Kentucky Power, with plants in Pikeville and Louisa, are among 322 Kentucky companies registered with the state Department for Natural Resources and Environmental Protection as generators of hazardous waste. The companies, which are seeking permits to operate facilities which produce, store or treat hazardous waste, are registered with the department's division of hazardous material and waste management.

THE SLIM-WAY EXERCISE AND HEALTH CLUB, INC.

Located 1 1/2 Miles North of Allen on Rt. 1428 in Same Building as Darby & Allen Insurance

- OPEN SEVEN DAYS A WEEK
- PLENTY FREE PARKING
- COMPLETE PHYSICAL FITNESS PROGRAM
- DIET PLAN FOR OVERWEIGHT
- GROUP EXERCISES MONDAY-FRIDAY
- COMPLETE LINE DANKINS LEOTARDS AND TIGHTS

HOURS:
MON.- FRI., 9-9; SAT., 9-4; SUN., 1-6

Master Charge and Visa Accepted

WE HAVE GIFT CERTIFICATES
PHONE 874-2800
Owners: Nancy Marcum, Betty Keathley

Swigart Asks Support From Mine Inspectors

Secretary of the Department for Natural Resources and Environmental Protection, Jackie Swigart, shoulders a great load in administering the various agencies under her, but she has over 200 right arms to help make the task easier.

Those right arms are what Mrs. Swigart calls the mining reclamation inspectors who work the many field offices under the Bureau of Service Mining. The first group of inspectors gathered at Eastern Kentucky University last week to begin two-and-one-half weeks of intensive training required under the Uniform Service Mining Act of 1977 and offered through a pilot program developed by the Applied Science Associates (ASA) of Pittsburgh.

"No one person in Frankfort can solve the problems out in the field," Mrs. Swigart told the inspectors. "You are my right arm and I don't feel I can do this job without you."

"I do not want to demean past work, but we have a tremendous opportunity in Kentucky to do some great things in recreation," said the secretary as she talked about primacy, a word familiar to many Kentuckians through the state's quest to obtain federal approval of its program to regulate strip mining. "If you understand my thinking, we can help people in the industry by letting them know what to expect."

Passes GED Exam

Gartha Conley, of Garrett, passed the GED Test that was given at Alice Lloyd College last month.

The GED test is given once a month on the college campus to those who have approved through their local boards of education.

GED stands for general educational development, and passing the test is equal to winning a high school diploma. Anyone interested in preparing for the monthly test should contact Pam Jacobs at Alice Lloyd College. The number is 368-2101, ext. 259.

Long John Silver's
FISH & FRYES SPECIAL
ONLY \$1.99

Get 3 of Long John Silver's handcut fish fillets and golden fries for the special low price of \$1.99.

Offer expires: November 1, 1980

Long John Silver's
© 1980 LJS SEAFOOD SHOPPES
Good only at:
U.S. Highway 23 North

QUANTITY RIGHTS RESERVED FEDERAL FOOD STAMPS WELCOME

Martin's BEST-WAY FOOD STORES
McDowell, Ky.

FRESH LEAN GROUND BEEF \$1.39 LB.

Play our "Mr. President's" Game for extra Quality Stamps.
Meat prices in effect 10/9-12. All other prices in effect 10/8-12.

U.S.D.A. CHOICE T. BONE STEAK \$2.99 LB.

FISCHER'S MELLWOOD SLICED BACON \$1.59 16 OZ. PKG.

KINGSFORD MEAT PATTIES \$1.49 14 OZ. PKG.

FRESH PORK NECK BONES 39¢ LB.

SNOW HILL BAKING HENS 59¢ LB. FROZEN

3 LBS. OR MORE

SHelf SPECIALS ... SURE TO PLEASE!

STRAWBERRY SMUCKER'S JAM \$1.99 32 OZ. JAR

LIQUID CLEANER \$1.39 28 OZ. BTL.

ASST. FLAVORS \$1.09 8.8 OZ. PKG.

CARPET FRESH \$2.09 22 OZ. BTL.

SOUP STARTER \$1.09

CHEF BOY AR DEE BEEFARONI \$1.09 15 OZ. CAN

MINI BITES 69¢

DEODORIZING PINE SOL CLEANER \$1.09 15 OZ. BTL.

PILLSBURY EXTRA LIGHT PANCAKE MIX \$1.09 2 LB. PKG.

HYDE PARK WAFFLE OR PANCAKE SYRUP 89¢ 24 OZ. BTL.

PUREX LAUNDRY DETERGENT \$1.09 42 OZ. BOX

BRAWNY PAPER TOWELS 59¢ 10' OFF LABEL JUMBO ROLL

STOKELY APPLE SAUCE 3 \$1 17 OZ. CANS

GEN. MILLS CHEERIOS CEREAL \$1.19 15 OZ. BOX

BISQUICK BISCUIT MIX \$1.29 4 OZ. PKG.

FROZEN & DAIRY SAVINGS!

BANQUET COOKING BAGS 3 \$1.19 5 OZ. PKGS. ASST.

BLUE BONNET SOFT SPREAD \$1.09 2 LB. BOWL

PILLSBURY B.M. OR C.S. BISCUITS \$1.29 10 CT. 6 PAK

HYDE PARK AMERICAN INOV SLICED CHEESE \$1.79 16 OZ. PKG.

POTATOES \$1.99 U.S. NO. 1 IDAHO RUSSET 10 LB. BAG

CALIF. JUICE RED PLUMS \$59¢ LB.

CALIF. LARGE CRISP BROCCOLI \$59¢ BU.

APPLES \$4 FOR 1 WASH. JUMBO EXTRA FANCY RED OR GOLD DELICIOUS

ECKO ETERNA STAINLESS STEEL BAKEWARE \$3.69 8 ROUND CAKE PAN

Only \$3.69
NO QUALIFYING PURCHASE REQUIRED
CHECK IN STORE FOR DETAILS.

BEWARE!

YOU'LL GET HOOKED ON US !!

HALL & CLARK INSURANCE AGENCY INC.

- FLOOD INSURANCE
- HOMEOWNERS INSURANCE
- AUTOMOBILE INSURANCE
- LIFE INSURANCE

11 S. LAKE DRIVE PRESTONSBURG, KENTUCKY 41653
Phone 886-2318

SELL IT FAST! BUY IT RIGHT! USE WANT ADS!

CLASSIFIED ADVERTISING RATES
 8c Per word, if paid in advance
 10c Per word on charge account (\$1.50 minimum)
 Display classified advertising \$2.50 per column inch.
 Deadline for ads: 4 p.m. Monday.

H&A Contractors CARPENTRY WORK OF ALL KINDS
 Sheetrock, panelling, ceiling tile, drywall, counter tops, kitchen cabinets. Also cement work.
 Call Anytime, 874-9743

WE BUY GOLD AND SILVER COINS, CLASS RINGS, WEDDING BANDS, WATCHES, SILVER DOLLARS
 \$16 Each For Silver Dollars
PHONE 358-4154

HOUSE FOR SALE—3 bedrooms, furnished, fully carpeted, at Melvin. \$35,000. Call Lester Tackett, 452-2522. 10-8-2t.

FOR SALE—Starcraft folddown camper, 1972, three-burner stove, ice box, furnace, sleeps eight. Phone 285-3444 after 6 p.m. Rev. Dan Heintzelman. 10-8-2t-pd.

FOR SALE—17 ft. Allison 150 HP Mercury, All Accessories, drive on trailer, phone 285-3219 after 6 p.m. 10-8-2t-pd.

FOR SALE—Ovation guitar, Glen Campbell model, also Roberts reel-to-reel tape recorder. Call 349-5609 (Salversville) after 6. 10-8-2t-pd.

FOR SALE—3-bedroom house with 1/2 basement, attached garage. Additional 2 lots adjoining. Will sell together or separately. Located West Garrett, near school and new KY 80. Out of flood. Call 358-4555. 10-8-2t-pd.

FOR SALE—1978 Datsun 280Z, BAE turbo-charger, 5-speed, black exterior-interior, air, AM-FM cassette. \$8,895. Call 886-1846. 10-8-2t-pd.

WANTED—Cleaning lady - 1 day a week, six hours per day-\$25. Call after 5:30 p.m., 886-2306. 10-8-2t-pd.

AVAILABLE DOWNTOWN PRESTONSBURG—Six to eight office spaces, about Nov. 15. Write 6815 Carolyn Rd., Louisville, Ky. 40214 or call 502-366-6875. 10-8-2t-pd.

FOR SALE—Singer Touch-and-Sew, \$50. Call 874-2206. 10-8-2t-pd.

NOTICE—\$5.95 will get your sewing machine cleaned, oiled and adjusted. Call 874-2206. 10-8-2t-pd.

HELP WANTED—Secretarial position in doctor's office. Must be good typist, transcription skilled. Apply Dr. David White's office, U.S. Highway 23 North, Prestonsburg, across from Social Security office. 10-8-2t.

FOR SALE—Two 1977 Chevrolet Blazers; can be seen at the Elk Horn Coal Corporation office in Wayland, Ky. between the hours of 8 a.m. and 4 p.m., or call 358-2123. 10-8-2t.

FIREPLACE SUPPLIES—Circulators, zero-clearance, inserts, grates, glass doors. For all your fireplace accessories, check with Provenance Fireplace, Wittensville, Ky. Phone 297-3212. 10-8-4t.

FOR SALE—4-room house and lot at Wayland. Bath not complete. \$6,000. Call 946-2418. 10-8-4t-pd.

FOR LEASE—Furnished two-bedroom home, North Prestonsburg. Couple preferred. Call Millard Hughes. 886-2566. 10-8-4t.

YARD SALE—Small and large size clothing, dishes, etc. At Cesco's, across from Goble Lumber Co. on Old 23, Saturday, Oct. 11. 1t-pd.

BIG YARD SALE—Wed., Thurs., Friday, Goble-Roberts Addition, K. Burchett residence. 1t-pd.

WANTED—Votes from concerned parents and citizens to help save our school system. Vote for Carson Akers, School Board Member, District 4. Number 1 on ballot. 377-6783. 1t-pd.

H. G. Wright HEATING AND ELECTRIC
 Central heat-air installed, residential wiring, plumbing repair
Phone 874-2722 or 874-9384.

AVON
 To buy or sell. Call:
 432-5442 478-5140
 452-2320 377-6442
 886-2082 886-6478
 886-2838 358-4063

WOLF RIVER APPLES FOR SALE
 \$7 per bushel
HALL'S MARKET
 Drift, Ky.
 PH. 377-6935

FOR LEASE OR RENT
HOUSE & BARN WITH ACREAGE AT MANTON, KY., \$150 PER MONTH PLUS DEPOSIT. CALL 1-513-849-6266, OR WRITE MRS. DAVID HALE, 864 SO. MIDWAY CARLISLE ROAD, NEW CARISLE, OHIO 45344

C&M FRAME SHOP
 Rt. 40, King Addition Paintsville, Ky.
789-5868
COLLECTOR PRINTS
 Frames made Mats cut
 All material in stock.

LENNOX
 AIR CONDITIONING • HEATING
 For free estimates, or service
Elliott Contracting, Inc.
 Phone 886-2781. Prestonsburg

DIXON NUNNERY REALTOR
 WILL SELL OR BUY REAL ESTATE
PHONE 886-2189

EXPERIENCED CARPENTER
 Reasonable rates on panelling, windows, doors, etc.
BERT RATLIFF, Ivel.
 478-2230

G.E. PICKLESIMER HEATING • COOLING
PHONE 886-9658
 DAY OR EVENING

OUSLEY CONCRETE CONSTRUCTION, INC.
 Commercial & Residential
 West Prestonsburg, Ky.
 Box 181
JAMES OUSLEY
 886-8373

WILLIE CRASE BUILDER OF NEW HOMES
 • REMODELING
 • ROOFING
CALL NOW 358-9485

\$2000 REWARD
 Two thousand dollar reward offered for information leading to the arrest and conviction of person or persons breaking into and taking cases of oil, grease and tires, and other items from the Lindburg Hale residence, Gunlock, Ky., on or about October 11, 1979.

GRAVEL FOR SALE
 Minimum 12 Tons, Delivered.
PHONE 874-2166

MINING EQUIPMENT FOR SALE
 • Two sets of industrial batteries
 • One S&H articulated scoop
 • One Paul's roof bolter
 • One 1979 model four-wheel drive Chevrolet truck
 Also miscellaneous equipment
 All for \$40,000
 Serious inquiries only.
JAMES CHILDERS
 Kite, Ky. 41828
PHONE 447-2876

REPOSSESSED ELECTROLUX CLEANERS
 Latest model in carton. New machine warranty by Electrolux.
 Call 874-9041 or 478-9408.
 Or come to Electrolux Hayes Complex, Betsy Layne, Ky.

HOUSE FOR SALE
 Seven-room brick house with two acres of land. Suitable for four house lots. Natural gas. Own water system. At Galveston, Ky.
Call 587-2592

AGRICULTURAL LOANS
 Assistance for farm purchase, farm refinance, convert short-term to long-term, livestock and machinery. Minimum: \$150,000. Call toll free, 1-800-228-2702. American Midlands, Inc., 2945 South 132nd St., Omaha, Nebraska 68144.

GENE MEADE CONCRETE CONTRACTORS, INC.
 Call, Collect, any time
Phone 789-6787

We specialize in floors, driveways, patios, porches, and retaining walls. Also stucco, new or repair; cracked walls and foundation work. Anything in concrete. 26 years' experience. If we please you, tell others; if not, tell us.
 Call, collect, Anytime

ENVIRONMENTAL MONITORING SERVICE, INC.
 SAMPLING AND ANALYSIS OF WATER AND WASTE WATER
 • Bacteriological Analysis of Domestic & Well Water Supplies
 • Completion of Quarterly N.P.D.E.S. Forms As Required By State & EPA
 • Environmental Impact Statements & Assessments
 Member of ASTM & The National Environment Health Association. LABORATORY MEETS ALL STATE OSM & EPA REGULATIONS.
PHONE 789-3258

Water Well Drilling
 Most wells drilled in half a day by Rotary Machine.
Kinzer Drilling Co.
 Allen, Ky.
Phone 874-2258

Hamilton Cabinet Shop
CUSTOM AND STOCK CABINETS.
 Stock Cabinet on Display.
Phone 478-5261 or 478-5034
 Stanville, Ky.

SEE THE BROWN PRODUCE CO., Inc
 for the following items
COMMERCIAL
 FREEZERS & REFRIGERATORS
 ICE MACHINES & ICE MERCHANDISERS
 SOFT-SERV ICE CREAM MACHINES
 DEEP FRYERS, TOASTERS, GRILLS, RANGES
 PIZZA OVENS, CONVECTION OVENS
 MICROWAVE OVENS
 STOCK POTS & PANS
 STEAM TABLES, SALAD BARS
 CHINA
 TABLES, CHAIRS, BOOTHS, BAR STOOLS
 FOLDING TABLES & CHAIRS
 HOODS, FANS, THREE COMPARTMENT SINKS
 BUFFING MACHINES, VACUUM CLEANERS
 JANITORIAL SUPPLIES
 CAR WASH DETERGENT, STEAM CLEANER
 SWEEPING COMPOUND, OIL-DRI
 PAPER PRODUCTS & DISPENSERS
 POPCORN MACHINES & HOT DOG STEAMERS
 AIR CONDITIONERS & FANS
 DESKS, CHAIRS, FILING CABINETS
 plus many, many more items in stock
 Visit our Display room
45 South Lake Drive
Phone 886-9977

JOE D. WEDDINGTON
 WE NEED HOUSES TO SELL — WILL SELL FOR YOU OR WILL BUY FROM YOU.
 REAL ESTATE
 Phone 886-9411

NOW ACCEPTING APPLICATIONS FOR STAFF ACCOUNTANT
 BS Degree or plus required. Full employee benefits and retirement plan. Salary commensurate with experience. Call 886-2382 for appointment. Confidential, of course.

IT'S A REAL LEMON ... BUT A PEACH OF A DEAL for the handyman who can turn this 3-bedroom house into a beautiful home in his spare time.
 House is located by Pikeville, Ky. From Jct. of 80 and 466 at Elkhart, take 466 S. 8.2 miles to Card Creek Rd. Turn right and go 2.3 miles to fork in Rd. Go left for 1/10 mile to house on right. Interim financing is available.
 Materials can be made available to complete. Immediate possession with very small down payment and low monthly payments. See this rare opportunity to become a home owner. Then call Dick Adams, toll free at 800-328-4462, 4500 Lyndale Avenue North, Minneapolis, Minnesota 55412, or call collect to James Hulise at 615-349-6194.

Sandy Valley Monument and Building Stone Co., Inc.
 Phone 874-2273—Allen, Ky.

PORTABLE CONCRETE STEPS
 Many Sizes Available.

MARBLE AND STONE SUPPLIES:
 • Marble Landscape chips
 • Marble Window Sills
 • Limestone Window Sills
 • Limestone Veneering
 • Vermont Slate
 Located on Old U.S. 23 In New Allen

TROY'S CABINET CENTER
 US 23, Ivel, Ky.
 Stock or Custom-Built Cabinets
 Kitchen Cabinets, Vanities
 Tappan Appliances on Display
 Free Estimates
 Discount Prices
Call 478-5344

FOR RENT
 Office space in Prestonsburg. If you don't have enough office space or paying too much rent, call 886-6900. Low rent, free parking, utilities furnished. Up to 5,000-sq. ft. available.

WANTED NIGHT WAITRESSES CARHOPS
 Minimum wage, plus uniforms, meals, Blue Cross-Blue Shield. Apply in person only, 2:30 p.m. to 4 p.m. No phone calls, please.

JERRY'S RESTAURANT
 PRESTONSBURG, KY.

EXPERIENCED CARPENTER
 WILL DO REMODELING ROOFING, PAINTING
CALL 285-3008.

OFFICE FURNITURE NEW & USED
STATIONER'S BUDGET OFFICE FURNITURE
 219 22nd St. Ph. (304) 525-7676
 Huntington, W. Va.
 Monday - Saturday

CONCRETE WORK
 Patios, driveways, sidewalks, steps, block work.
PHONE EUGENE OUSLEY 886-3092.

FOR LEASE
 One bedroom apartment. Central air and heat, furnished, private yard and deck. \$250 per month, utilities paid.
Phone 874-9033 or 478-9593.

BRANHAM'S BODY SHOP
 (Owned and Operated by Troy L. Branham)
 Printer, Ky.
NOW OPEN FOR BUSINESS
 Any type body work, paint work, also custom painting. Expert on Pin Stripes. All work guaranteed at reasonable prices. Call 285-9688.

WOLF RIVER APPLES FOR SALE
 \$7 per bushel
HALL'S MARKET
 Drift, Ky.
 PH. 377-6935

LOTS FOR SALE CAVE RUN LAKE
 New, A-Frame For Sale, 20'x 32'
 Call 289-5994
 289-7498
LES COATNEY

WANTED
 Votes from concerned parents and citizens to help save our school system.
 Vote for
CARSON AKERS
 School Board Member
 Dist. 4.
 Number 1 on Ballot.
377-6783

WANTED
 Registered Nurses and Licensed Practical Nurses
 Highlands Regional Medical Center, a 140-bed acute care center, on Rt. 23 between Prestonsburg and Paintsville, Ky. is seeking additional full time Registered Nurses and full time Licensed Practical Nurses. Good salary and excellent fringe benefits in a friendly and professional atmosphere. Send resume to Highlands Regional Medical Center P.O. Box 668, Prestonsburg, Ky., 41653, (606) 886-8511, Ext. 558.
 An Equal Opportunity Employer

MAGGARD ELECTRIC HEATING & COOLING
 INSTALLATION & SERVICE • FREE ESTIMATES • 358-9712

HENRY LAFFERTY ROOFING
 Roofing Jobs of all types, large or small.
886-3597.

CAREER OPPORTUNITY FOR AUTOMOTIVE TECHNICIANS AND BODY SHOP TECHNICIANS
 We have the immediate need for additional Automotive and Body Shop Technicians in our Service Department so that we may continue to provide quality service to our customers.
 We are looking for people who are career minded, and willing to take advantage of great opportunities.
WE OFFER
 *Excellent Income
 *Job Security
 *Paid Vacations
 *Paid Holidays
 *Insurance Benefits
 *Other Employee Benefits
 *Training
QUALIFICATIONS
 *Integrity
 *Desire
 *Good Character
 *Good References
 *Age 18 or Over
 Interviews will be conducted between the hours of 9:00 a.m. and 5:00 p.m. If the above hours are not convenient, please call Duane Fuller at 874-2133 for an appointment.
TOWN & COUNTRY FORD-LINCOLN-MERCUY EASTERN KENTUCKY HONDA
 Lancer-Water Gap Road Prestonsburg, Ky. 41653

SELL IT FAST! BUY IT RIGHT! USE WANT ADS!

LOTS FOR SALE—Ready for building. Gas and city water available. Call 886-2818 after 5 p.m. John Wallen. 8-20-tf.

HOUSE FOR SALE—Approx. 900 sq. ft., full basement on 10 plus acres, located at Pyramid (Middle Creek). Best offer. Call (606) 272-6130 or 272-7940. 9-17-4t-pd.

HOUSE FOR SALE in David. Two bedroom, dining room, living room, kitchen, utility room, bath. Gas heat, fireplace, recently remodeled. Reasonable. Call 298-7570, days, or 886-6499, nights, Joe Szakos. 9-10-tf.

LOTS—SEVERAL ACRES EACH—At affordable prices. Located one mile from New Rt. 80 loop in front of Allen Central School. Dozer work, including driveway. All services available. Floyd county residents, dial 1-789-1561. 6-4-19t-pd.

FOR SALE—Five room house with one bath, on nice corner lot, located in West Garrett. House needs repairs. Call 285-9602. Joy Messer, Martin. 10-1-tf.

FOR RENT—12x60-ft. mobile home 6 miles west on Mountain Parkway. Phone 886-6900. 10-1-tf.

COMMERCIAL LOT FOR SALE—In Lancer. Fronts 135 feet on highway by 200 feet. Approximately 90-100 feet level ground. Robert DeRossett, phone 886-3114. 10-1-tf.

FOR SALE—Two 1972 Terex 8 bulldozers; Davey drill with 30-foot boom, on tracks. Robert DeRossett, phone 886-3114. 10-1-tf.

FOR SALE—1979 26-ft. Holiday Ramblette motor home. Red, white and blue. Loaded. 1800 miles. Like new. Still under warranty. Down payment, will finance. Robert DeRossett, phone 886-3114. 10-1-tf.

FOR SALE—1977 Buick; 18-ft. Starcraft with inboard engine and trailer. Call First Commonwealth Bank, 886-2321. 9-17-tf.

HOUSE FOR SALE—Three bedrooms, living room, family room, dining room, kitchen, bath, on two acres land with rent house. 2 miles up Arkansas Creek beside main road. Call 285-3868. Ballard Crum. 10-1-6t.

FOR RENT—2-room and 3-room apartments. Couples only. No pets. Call 886-3154. T. E. Neeley. 9-3-tf.

FOR SALE—One large Lincoln welder, in perfect condition. Call 886-2111. Dick's Sign Co. 9-17-tf.

FOR RENT—Trailer lot, one mile north of Allen on Old Rt. 23, near R. S. Body Shop. Elizabeth L. Turner, 874-2587. 9-24-tf.

FOR SALE—seven full stock black and tan beagle pups. 10 weeks-old. See A. J. Hatfield, on Big Branch, Lancer-Water Gap road. 9-24-4t.

FOR SALE—1977 4-wheel-drive Chevrolet Scottsdale Chevy Sports pickup truck with short wheelbase, auto transmission, power steering and brakes, AM/FM radio, air-conditioning, \$3650. Roger Trusty, Box 26 C, East Point, Phone 886-9204 between 10 a.m. and 1 p.m., or after 4 p.m. 10-6-2t.

FOR SALE—1978 Chevrolet 1-ton pickup. Excellent camper truck or for heavy hauling. Bucket seats, many other extras. Phone 285-9813 or 285-3714. 10-8-2t.

GRAVEL FOR SALE—Minimum 25 tons, any size. Contact Jay Crum, Banner, Ky. 874-2425. 10-8-4t.

TRAILER FOR RENT—2-bedroom. \$250 plus \$75 deposit. Call 886-2462 or 886-2113 after 3. 1t-pd.

HOUSE FOR SALE—New Allen. 3 bedroom, full basement, large lot out of flood area. If interested, call 874-2313. 9-24-3t-pd.

FOR SALE—Two mobile homes on fenced lot, 120x100x60, approx. size. Call 606-299-7853 after 4p.m. 9-24-6t-pd.

1976 TRAILER FOR SALE—3-bedroom, 2 full bath, drapes, refrigerator, stove, one bed, living room suite, coffee table to stay. Call 358-4960 or 358-9633, only if interested Scotty Bradley. 9-24-4t.

HOUSE FOR SALE at Price. Two bedrooms, large utility room, completely carpeted. Contact Terry Thornberry, 886-6861 or 377-6206. 9-24-4t.

FOR SALE—187 acres farm in Magoffin county. Two houses, 4 barns and tobacco base. Call after 5 p.m., 478-5996 or 478-5333. 9-24-4t-pd.

FOR SALE—3 lots at the Davidson Memorial Gardens. \$200 each. Call 377-2307. 9-24-5t-pd.

QUALITY, COMFORT, EASE for your feet—Mason Shoes. Call 886-6478. 9-24-4t.

ONE-ACRE LOTS at Cave Run Lake, \$5000 & up. Call anytime 606-784-5137. Ray P. Maze. 9-24-6t.

NOTICE TO ADVERTISERS

All classified ads scheduled for only one week, must be paid in advance. All classified ads with only telephone numbers must be paid in advance.

YARD SALE—Large size women's dresses, children's clothing, all sizes shoes, dishes. New shipment from Indiana. 217 Westminister Street. 10-1-2t-pd.

MECHANIC WANTED for diesel and gasoline trucks. Must have 3 years experience and certified with good reference. Five-day week, benefits include paid Blue Cross-Blue Shield and retirement plan. For interview, write Box 488, Allen, Ky. 10-1-3t-pd.

DOZER FOR SALE—John Deere 350. Call Clyde Stephens, 285-3210. 10-1-3t.

FOR SALE—Ford 80 series tractor with lawn mower, turning plow, tiller and snowblow. Call 447-2739 or 447-2341. Kenneth Hall. 10-1-3t.

HOUSE FOR SALE—nice brick home, in Prestonsburg. Call 886-2848. 10-1-3t-pd.

FOR SALE—Several used T.V. boosters. Call 886-3519, or write Star Rt. 5, Box 28, Prestonsburg, Ky. 41653. 10-1-3t-pd.

HOUSE FOR RENT at Ivel. Couple only, or with one child. No pets. Call 478-5970. 10-1-4t-pd.

TRAILER FOR RENT at Ivel. Couple only, or with one child. Call 478-5970. 10-1-4t-pd.

FOR SALE—AKC-registered poodles. Two black, one silver. Males. Phyllis's Poodle Kennels, 285-9086. 10-1-4t.

WALLENS TRADING POST, on Old U.S. 23 at mouth of Cow Creek, is having a tire and wheel sale. Mud and snow recaps, almost all sizes, \$24.95 each. We also have several good used tires in stock. All new tires 10 percent above regular wholesale price. 15x8 white wheels, \$28.80 each. Caps and lugs extra. Call 874-2289. 10-1-4t.

TWO LOTS FOR SALE. \$8,000 and \$7,000. Or if sold together \$8,000 and just \$3,800. Call 886-8414. 9-24-4t-pd.

FOR SALE—Profitable sporting goods store. Reason for selling, other interests. Serious inquiries only. Phone 886-9969. 10-1-tf.

4 FAMILY YARD SALE—Thurs. - Friday. Left Fork of Bull Creek. O. T. Hammonds. 1t-pd.

YARD SALE—Early Wednesday through Thursday. Curtains, clothes, dishes, some baby clothes. Mrs. Sizemore, Hager Street, Prestonsburg. 1t-pd.

TRAILER FOR RENT—3-bedroom. Seven miles from Prestonsburg. Call 285-9216. 1t-pd.

3-FAMILY GARAGE SALE—Starting Wednesday through Sunday. New and good used winter clothes, dishes, etc. Seven miles from Prestonsburg on Caney Fork of Middle Creek, home of Mrs. Ronald Frasure. Phone 285-9216. 1t-pd.

WILL DO BABYSITTING in my home for children 3 years old or younger. Call 886-1054, Judy Hyden. 1t-pd.

APARTMENT FOR RENT—Three-room, furnished, 305 South Lake Drive. No children, no pets. Call after 3 p.m., 886-2113. 1t-pd.

FOR SALE—1974 Pont Granville; 1 double roll coal crusher, portable; 1 GMC V6-400 dump truck. Phone 377-6318. 1t-pd.

GARAGE SALE—Tuesday - Wednesday, Oct. 14-15. 41 No. Arnold Avenue, across from Board of Education, 9 a.m. - 6 p.m. 1t-pd.

FOR SALE—1966 Chevrolet pickup. Body in good condition. Asking \$600. Call 886-1615 after 3 p.m. 1t-pd.

FOR SALE—3-piece green plaid living room suite. Free husky pups. Call 874-9955. 1t-pd.

3-FAMILY YARD SALE—Friday and Saturday, weather permitting, 1 mile off Mt. Parkway, on Rt. 1427 (State Rd. Fork). Dishes, clothing (infants to adult), misc. 1t-pd.

MOBILE HOME AND HEAVY EQUIPMENT MOVING—Nick Shepard and Wayne Martin, phone 358-4147. 9-17-tf.

FOR RENT—Four-room unfurnished apartment, West Prestonsburg. \$150 deposit, \$200 per month. Couples only, no pets. Call 886-2557. Jeannette Hubbard. 9-17-tf.

FOR SALE—Boston terrier puppies. Call 377-6186. Glenda Blanton. 9-24-4t.

FOR SALE—flatbed truck; dump truck; 1969 two-bedroom mobile home; 1976 Jabo truck-camper, 10x8 ft.; apartment size washer and dryer. Call 886-2840. 9-17-4t-pd.

FOR SALE—Two large apartment buildings in Van Lear. 15 apartments, room for more. One building 5 years old; one newly remodeled. Large lots. Will consider land contract to responsible person with down payment. No information over phone. Call 789-6965 for appointment. Mrs. James Burke. 9-17-4t.

HOUSE FOR SALE at McDowell. Call 377-6867. George Hall. 10-1-2t.

NEED A GIFT for the girl who has everything? Give her a gift certificate from Slim-Way Exercise & Health Club, Inc. Phone 874-2800. 9-17-tf.

MUSICIANS NEEDED—Male and female vocalists, strings, flute, oboe, bassoon, French horn and percussion. Jed Dills, 886-2321 or 478-2111. Box 231, City. 10-1-2t.

FOR RENT—3-bedroom brick home on Abbott Creek. Nice neighborhood. Call 886-3956. Clayton Milton. 10-1-2t.

HOUSE FOR SALE—Two-story, nine rooms, full basement, central heat, four-room apartment over two-car garage. Includes 15 acres land, out of flood, Martin. Call 285-9159. 9-17-4t-pd.

FOR SALE—1977 Summit Coal dump trailer; aluminum, 28 ft. long; 10x22 tires on rear, \$8000. Aaron B. Tackett, R. 1, Box 21, Honaker, Ky., Phone 478-5739. 9-17-4t.

FOR SALE—Farnall Cub tractor with mower. Phone 285-9594. 10-8-2t-pd.

MAID WANTED—Willing to work steady. Hours vary. Apply Blue Sky Motel, 495 South Lake Drive, Prestonsburg. 1t.

15 ACRES FOR SALE. The land is in Knott County at Salt Lick close to the Floyd County line. For more information call 447-2722. 1t-pd.

HOUSE FOR SALE—3 bedrooms, living room, dining room, kitchen, bath. Large outside shower utility room. Large garden or building lot. Seven acres land. Price reduced. Call 377-6508. Rex Frasure. 1t-pd.

FOR SALE—King size mattress and box springs, "Southern Cross-Chiropratic", 8 yrs. old. \$50. Call 886-3405. 1t-pd.

FOR SALE—Double-wide mobile home. 24'x60'. Includes; refrigerator, range, dish washer, air-conditioner, porch, awning and underskirting. Price \$12,000. Call 886-6694. 1t-pd.

WILL DO SEWING in my home. By pattern only, men's, women's and children. You furnish pattern, material, and notions. Also gas vented heater for sale. Call 285-9052. Karon Robinson. 10-1-2t.

FOR SALE—12x60-ft. mobile home. Fully furnished, totally electric. On one acre land at Printer. Robert Meade, Jr., phone 478-5980. 10-1-2t.

FOR SALE—Floor model stereo AM-FM with 8-track and turntable (Early American), and one 8-ft. pickup cap. Also taking offers on old-time, handmade baby cradle and a 1973 Ford pickup truck. Harold Dean Fleming. 886-9915. 10-1-2t.

1976 VEGA STATIONWAGON for sale. Less than 18,000 miles. Call 874-2837. 10-1-2t-pd.

1973 ELECTRA BUICK FOR SALE—One owner. Call 874-2837. 10-1-2t-pd.

CLARINET FOR SALE—Used short time. Call 874-2837. 10-1-2t-pd.

HOUSE FOR SALE—508 N. Lake Drive and corner of Music St. Double lot, zoned commercial, combination garage and storage building, fenced back yard. House has two fireplaces, large living room, four bedrooms, family room, kitchen, 3 bathrooms, large playroom and built in stereo system. Call 789-5852 after 6. 10-1-2t-pd.

FOR SALE—12x55 mobile home, in good condition. Also 10x55 mobile home, in good condition. 886-9683. 10-1-2t-pd.

FOR RENT—five-room house. Accept one small child; no pets. \$150 a month. Call Maggie Lafferty, 886-3870. 10-1-2t.

FOR SALE—3 Bedroom brick House. Central heat and air, fully carpeted, 1 1/2 baths located in Rolling Acres Estates at Ivel. Call 874-9826 between 8-5 for appointment, Mack Tackett. 10-1-2t.

WANTED—Two or three-bedroom house or apartment near Prestonsburg. Call Keith McCoy, 285-9874. 10-1-2t.

FOR RENT OR LEASE—32x60 heated building, ideal for furniture or carpet. Call 886-9878. 10-1-2t-pd.

OWENS MUSIC CENTER—High quality-low prices. Excellent service. Phone 886-8337. 1-16-tf.

FOR SALE—House on Abner Mountain. \$9,500. Call First Commonwealth Bank, 886-2321. 9-3-tf.

VISIT GOBLE LUMBER'S PANELING CENTER. Over 60 different styles to choose from and as low as \$3.99 per panel. Phone 874-9281. 4-11-tf.

PRIMED SIDING. Nine-sixteenths X 12-in. X 12-ft. \$269.95 per thousand at GOBLE LUMBER CO. Cash and carry. Phone 874-9281. 11-14-tf.

ELECTROLYSIS—Permanent removal of unwanted hair. Paintsville. 789-5767. 2-27-tf.

LIGHT FIXTURES 1/2 price at GOBLE LUMBER CO., Phone 874-9281. 4-11-tf.

FOR SALE—Office machines, office supplies, office furniture (new and used). Service on all makes of office machines. Phone or write BERT BIBBEE, HOME OFFICE SUPPLY CO., phone 436-5711, Hazard, Ky.

Interior and exterior Porter paint. 1,000 colors to choose from. BEN FRANKLIN STORE, phone 886-2169, Prestonsburg. 5-16-tf.

FOREIGN CAR REPAIR—Specializing in Volkswagen and Rabbitt, Toyota, Datsun, all other makes including Mercedes. 20 yrs. experience. Phone 478-5912. D.D. Foreign Car Repair, Betsy Layne. 6-11-tf.

WANTED TO BUY—Used furniture, appliances, miscellaneous. 358-9617. Eastern Trading Post. 10-1-tf.

TREATED utility poles, 18 ft., 20 ft. and 25 ft. lengths. Also fence post at GOBLE LUMBER CO., phone 874-9281. 4-11-tf.

PREFINISHED PANELING. 10 percent off, cash and carry, at GOBLE LUMBER CO. Over 60 different styles to choose from—as low as \$3.99 for 4x8 panel. Phone 974-9281. 4-11-tf.

CHAIN LINK FENCE—Residential and commercial. Prestonsburg Fencing Company. Call Henry Setser, phone 886-2073 or 886-8020. 4-30-tf.

QUICK CASH—Paid for used furniture, appliances, odds and ends. Anything of value. Call Eastern Trading Post where we treat you right. Phone 358-9617. 7-23-tf.

PERMA-SHIELD Anderson windows. All styles. 20 percent off regular price at GOBLE LUMBER CO., phone 874-9281. 4-11-tf.

CUSTOM-MADE drapes and matching bedspreads by R. W. Norman and McCanless. Measured to fit. BEN FRANKLIN STORE, phone 886-2169, or Sally Goebel, phone 886-2657. 5-16-tf.

WATCH REPAIR—If you want the best job, bring watch repairs and jewelry repairs to WRIGHT BROS. JEWELERS.

ANYONE INTERESTED in use of ball fields at the Allen Park, call David Mosley, 874-2370, between 5 and 7 p.m. 4-23-tf.

FOR SALE—1977 Winnebago, 20' Dodge Chassis. About 20,000 miles. All extras. Call 886-8187 during day; 886-3644, after 5. Dr. Charles Arnett. 10-1-4t.

FOR SALE—1978 Riviera, with sun roof, all extras. 50,000 miles. Call 886-8187 during day; 886-3644 after 5. Dr. Charles Arnett. 10-1-4t.

FOR SALE—1979 Trans Am, a.c., AM/FM stereo deck, T-top, p.s., p.w., tilt wheel, black, 19,000 miles, \$6,500. Call 358-4263. 10-8-2t-pd.

GRIFFITH'S ELECTRICAL Service and Repair. Call between 5 and 10 p.m., Monday through Friday, 285-9910. 10-8-4t-pd.

WOULD LIKE TO buy a good used stove and refrigerator. Prefer apartment size, but will consider other. Also, have for sale a large gas heater with vent pipe. For more information, call 886-3404. 1t-pd.

WOLF RIVER APPLES FOR SALE \$7 per bushel HALL'S MARKET Drift, Ky. PH. 377-6935 1t-pd

MASSACHUSETTS MUTUAL INSURANCE For All Your Insurance Needs • Group Coverage • Payroll Deduction Savings • Hospitalization • Dental • Retirement Pension Plan Massachusetts Mutual Has It All For You. Call SOL OSBORNE, your local regional agent, for further information. 606-886-9994 10-8-2t

'55-Please' Plea Cuts Mishaps, Says Ky. Police Commissioner

Kentucky State Police troopers worked 29,088 hours of overtime and wrote 19,456 speeding tickets under the federally funded 55-Please anti-speeding program.

The program began March 1. The National Highway Traffic Safety Administration grant for the program has expired but was renewed. State police received \$554,000 to continue the anti-speeding program. The state police were awarded the grant to step up enforcement of the 55 mph speed limit.

At the start of the program, State Police Commissioner Kenneth Brandenburgh said the program was intended to reduce the number of speeders and the number of fatal accidents. State police estimated nearly 40 percent of last year's traffic fatalities were caused by speeding drivers.

To date there have been 582 traffic fatalities, 12 percent fewer than were reported at this time last year. Injury accidents have decreased 8 percent, with 20 percent fewer persons injured.

Reported property damage accidents are down 14 percent from this time last year. Overall, state police

FOR SALE—1973 MGB-GT. No longer manufactured edition. Will be a classic soon. Good running condition. Needs paint job. \$2,500. Call 789-3731 after 5 p.m. Mary Beth Haney. 10-8-4t.

FOR SALE—Go-cart. Like new. Call 285-9594. 10-8-2t-pd.

FOR SALE—1974 Volkswagen bus. Good condition. New tires. Can be seen any time. Call 285-3301. 10-8-2t-pd.

TRAILER FOR RENT at Cliff. Call 886-6030 after 10 a.m. Linda Vanover. 10-8-2t-pd.

FOR SALE—1978 Datsun 280Z. 6-cylinder, 4-speed. Silver, black interior. For more information call owner, 789-7202. Marilyn Snodgrass. 10-8-2t.

FOR SALE—Mobile home on acre lot. With built-in four bedrooms, at East McDowell. \$15,000. Homer Hamilton, 377-2941. 10-8-2t-pd.

FOR SALE—Six-room furnished house at Wheelwright. Forced-air heat, Nu-sash windows, aluminum siding. \$25,000. Wilford Johnson, phone 377-6543 or 452-4247. 10-8-2t.

FOR SALE—1960 GMC one-ton truck. Phone 285-9594. 10-8-2t-pd.

FOR SALE—96-acre farm with three bedroom brick house. Has 1 1/2 baths. One mile west of Martin on Buck's Branch road, Hwy. 122 one-half mile from new Hwy. 80. Phone 285-9594. 10-8-2t-pd.

SMALL Maternity business for sale. Building can be re-located. Call 631-1688. Located outside Pikeville at Meta, Ky. 10-8-2t-pd.

TRAILER FOR RENT—Call 886-2145. 10-8-2t-pd.

FOR RENT—Trailer space, just outside city. Call 886-2474 or 2243. 10-6-2t-pd.

WANTED—Live in housekeeper, someone able to help with invalid lady. Room, board and good salary. Call 886-6549; after 3:30 p.m., call 874-9983. 10-8-tf.

FOR SALE—Approx. 1 acre with old house and drilled well, located at Printer, Ky. Make an offer. Call 285-3613. 10-8-3t-pd.

MOVING SERVICE—Anywhere in the United States. Call 377-6935. 10-8-4t-pd.

JUST ARRIVED—Beautiful Bassett sofa, chairs, sleepers at Ronald Frasure's Furniture and Appliances, "The Upstairs Furniture Store," 406 No. Lake Drive, Prestonsburg. Other suites as low as \$199.88. 10-8-4t.

BUILDING LOTS for sale—\$6,000 and up. Level and out of flood. City water, near McDowell hospital. Call 886-9694 or 377-2090. 1t-pd.

LARGE TREE, can be used for firewood. Free to someone for hauling it away. Also, would like to buy kitchen chairs. 886-3404. 1t-pd.

CARPORY SALE—Rain or shine, Thursday Oct. 9, from 9-6, 4 Families - 1 1/2 miles on David Road (Rt. 404). Everything from clothes to carpet, at home of Ed Ousley. 1t-pd.

YARD SALE—Wed., Thurs., Fri., in Auxier. Yellow house on corner across from RR tracks. Love seat, gas Warm Morning heater, clothes, and a lot more. 1t-pd.

HIGH DOLLARS FOR YOUR COAL LEASE \$\$\$\$\$\$\$\$\$\$\$\$\$\$\$\$\$ LEASE OR SUB-LEASE. STRIP, AUGER OR DEEP MINE. CALL TODAY FOR THE BEST DEAL. \$\$\$\$\$\$\$\$\$\$\$\$\$\$\$\$\$ Call Collect: 606-886-8506

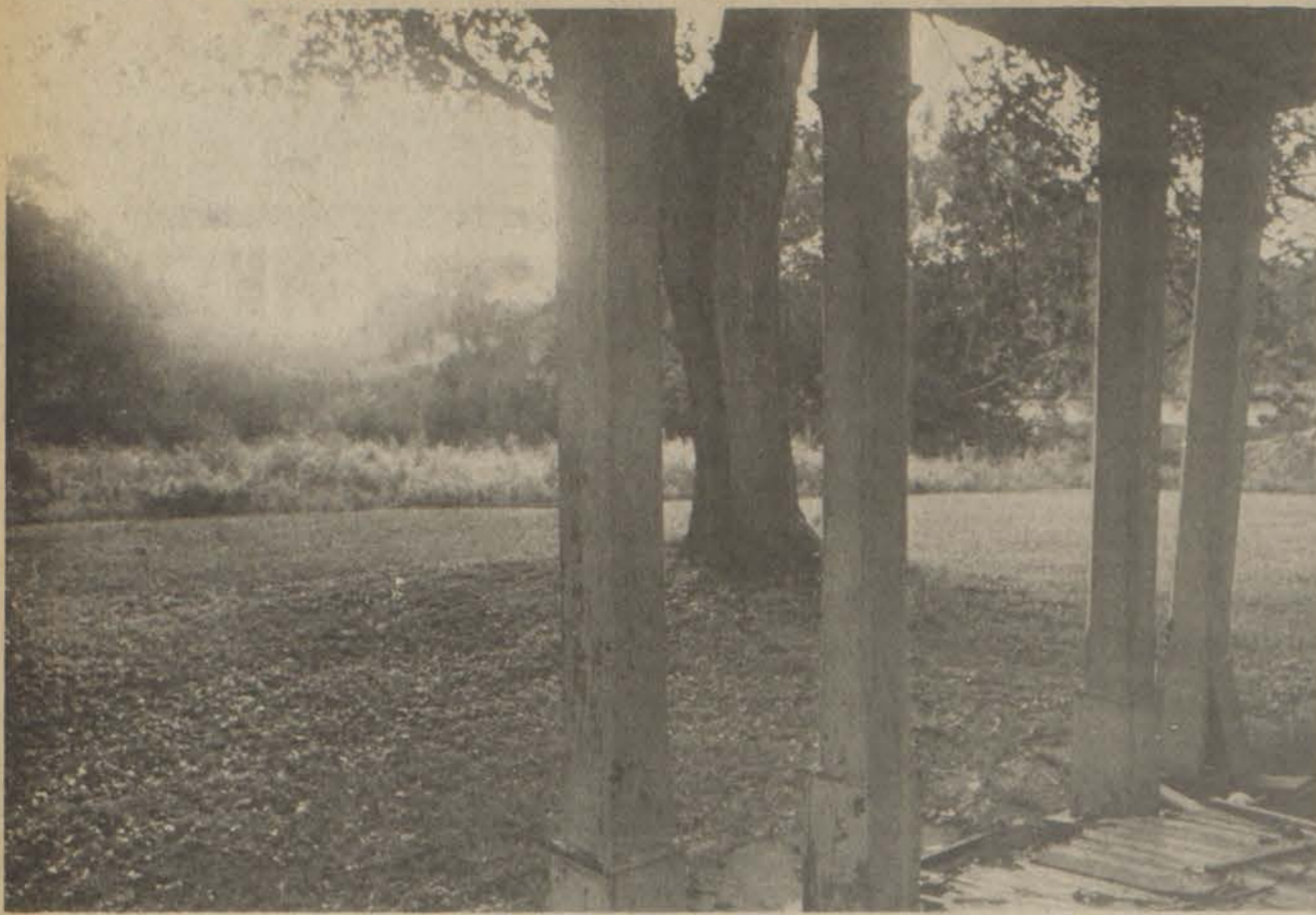

WHEN THINGS WERE TURNED AROUND...The front of the Garfield Place faces the Big Sandy, the main artery of traffic in the days when the stately old structure was built and a few years later when Col. James A. Garfield himself no doubt gazed from the front porch across the river and to the ridges beyond. Then the highways and motorcars came and houses came to face opposite the river. Some might say, that from that day on things really got turned around.

Renfro Valley, Springfield Festivals Set

Two of the sweetest festivals in Kentucky are set the weekend of Oct. 10-12. The Renfro Valley 'Lasses Makin' Country Music Gatherin' will take place at a location that made old-time country music and musicians famous. On the second Saturday in October, a sorghum festival and flea market is scheduled in Springfield.

At both the Renfro Valley gathering and the Springfield cookoff, sorghum molasses is made the old-time way. When they raise cane, the people in Rockcastle and Washington counties really raise it.

The cane stalks are cut in the field, stripped of seed heads and transported to the cane mill site. Here a mule or horse goes around and around in a seemingly endless circle, providing the power to operate a mill that squeezes sweet juice from each cane stalk. The juice is funneled through a



By HELEN PRICE STACY

pipe—sometimes a handmade wooden trough—to the evaporator pans.

The "pans" is a table-like metal piece of equipment under which a hot fire is built to heat the green cane juice. The equipment is designed with a series of compartments. When the cane juice is in the first compartments it usually is green. As it cooks it is pushed along into the divisions until it is amber-gold and tastes like nectar.

In days gone by, the foam that remained in the pans was what the countryside had turned out for. With a piece of cane stalk in hand, each visitor dipped into the warm, sweet foam to taste again the tang of molasses made the country way, the natural way.

"The sorghum will be cooking all day long at the courthouse in Springfield," according to J.W. Janes of the Springfield-Washington County Chamber of Commerce. "The flea market will be set up on Lincoln Road running from Main Street to High Street on both sides down the center. In event of rain, the flea market will be moved to the new Home Tobacco Warehouse one block off Main Street."

The Springfield event also features country ham sandwiches, fried sausage, popcorn, candy, fresh cider, cakes and pies. Further information is available from the Chamber of Commerce, 201 Lincoln Park Road, Springfield, or by phoning (606) 336-3810.

At Renfro Valley October is Country Music Month and any event in this famous section of the commonwealth includes music. It was at Renfro Valley that such stars as Red Foley, Homer and Jethro, Lily May and the Coon Creek Girls, Old Joe Clark, Merle Travis and scores of others started on musical careers.

Each day of the molasses making at Renfro Valley will include turkey shoots, horseshoe pitching, arts and crafts, specialties, concessions and cider making. While they're making molasses "on the grounds," they also ask everyone to bring along a guitar,

banjo or fiddle for country music jam on the spot.

The Renfro Valley Festival starts 1 p.m. Oct. 10 and continues that day till 6 p.m. A special show in the big Renfro Valley Barn is set for 8 p.m. Saturday hours are 10 a.m. to 6 p.m. for the festival doin's, with a country music talent hunt all day and special shows in the barn. On Sunday, a special gospel music will be featured from 10 a.m. to 4 p.m.

Renfro Valley is "The valley where time stands still" and is located on I-75 at the Mt. Vernon exit. For reservations or information contact Renfro Valley Folks Inc. at Renfro Valley or by telephoning (606) 256-2664.

Both events - the one at Springfield and the other at Renfro Valley - emphasize that raisin' cane the right way is the way to family fun and entertainment.

Grants to College At \$317,750 Total

Last week was one of Pikeville College's better weeks.

News was received of a \$200,000 grant from the Steele-Reese Foundation, of New York, and almost at the same time came an announcement from Congressman Carl D. Perkins that the college will receive a grant of \$117,750 from the Appalachian Regional Commission for the continued operation of the Coal Industry Technical Assistance Center (CITAC) there.

CITAC's primary service area is Pike and surrounding counties, an area which has some 1400 coal producers. "This program," said Congressman Perkins, "is an excellent resource for the coal industry."

The Steele-Reese grant, awarded on the basis of the college's mission in Central Appalachia, will be a one-time-only stipend, payable in \$50,000 increments over the next four years.

FOR SALE

- **New 3-BEDROOM BRICK**—Carpeting throughout, 2-car garage, built-in fireplace. All electric. Located on Abbott Creek.
- **UNDER CONSTRUCTION**—Three-bedroom brick, one-car garage. Located on Abbott Creek.
- **REMODELED 2-bedroom house**—Completely carpeted.
- **TWO-BEDROOM HOUSE**—Completely remodeled and carpeted throughout. Located in Prestonsburg.
- **SEVERAL NICE BUILDING LOTS** located on Abbott Creek.

SHOWN BY APPOINTMENT ONLY. FOR FURTHER INFORMATION, CALL

874-9877



FREE 50 Silver Dollars ABSOLUTE FREE 50 Silver Dollars

Auction Sale

Saturday, October 11th., 1980 at 1:00 p.m.



We have been authorized to sell at Absolute Auction Sale, the property owned by Erman J. Dotson and wife, Arizona Dotson, 40 acres more or less of land located on highway 114 in Floyd County, Kentucky on Prestonsburg-Salyersville road. Adjacent to Parkway Flea Market. All this property fronts on old and new highway 114. Approximately 10 acres of this property is level to rolling land, which will be sold in lots. Hill land will sell in Tracts.

Improvements - One-story residence with 5 rooms and bath. Outside framed and brick siding. Metal roof. Brick chimney and brick flue. Front porch and full size basement. Concrete block with concrete steps. Three bedrooms, living room, kitchen and dining room as one. Sheetrock walls and ceiling, with wallpaper. Hardwood floors throughout. City water and gas.

Livestock barn, rough lumber and metal roof. Six stalls and full size hay loft.

This property is suitable for commercial or residential. Reason for selling, owners live in another state.

If you are interested in some valuable real estate, be there at this Absolute Auction Sale.

Be there. Bid and buy as this is an Absolute Auction Sale. Terms 20% Day of Sale. Balance with Deed within 30 days from sale date.

The Present Owner and the Hindman Land Auction Co. are not responsible for accidents at the time of the sale.

HINDMAN LAND AUCTION CO.

SELLING AGENT, HINDMAN, KENTUCKY

Col. IVAN CHILDERS, Broker
Phone 785-3158 Bank Building
Hindman, Kentucky

Col. IVAN CHILDERS, Auctioneer
Phone 785-5652
Col. PHILLIP CHILDERS, Auctioneer

IF YOU HAVE REAL ESTATE TO SELL, CONTACT US. WE ARE LICENSED AND BONDED REAL ESTATE BROKERS.

The Present Owner and the Hindman Land Auction Co. are not responsible for accidents at the time of the sale.

CLIP THIS COUPON. LET US TELL YOU ABOUT A NEW, LOWER ELECTRIC RATE.

Yes, I'm interested. Send me FREE your new SAVE* booklet on *Electric Thermal Storage*.

Name _____
Address _____
City _____ State _____ Zip _____

Mail coupon to:
Customer Services Department
Kentucky Power Company
P.O. Box 1428
Ashland, Kentucky 41101

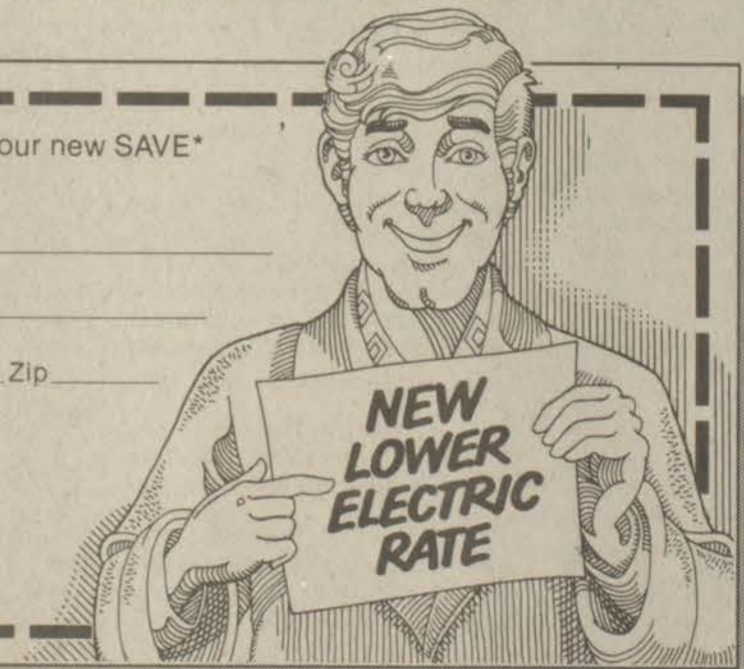

Send in the coupon above and we'll tell you about a special heating system that heats your home and water at a new, lower electric rate.

It's called *Electric Thermal Storage*. ETS, for short.

It includes a furnace, a water heater, even individual room heaters, too.

ETS works differently from any furnace and water heater you might be using now. That's because ETS stores heat. At night. Then, releases the heat to warm your home and provide hot water throughout the day.

Because Kentucky Power can sup-

ply electricity at a lower cost during the "Off-Peak" hours of 11 p.m. to 7 a.m., we can offer ETS customers a reduced nighttime rate. This rate is in effect every week night, plus all weekend hours, too.

Add up those hours and you'll see that the lower rate applies to more than half the weekly hours your household uses electricity.

That can amount to substantial savings.

So take the first step. Learn more about ETS by sending in this coupon. It'll bring you our ETS brochure.

You'll find ETS is worth looking into.

*Save America's Valuable Energy



We give it our best.
KENTUCKY POWER CO.

"WHY NOT THE BEST?"



HAROLD L. CONN

Kansas City Life prides itself in having people who know things about insurance you might not have time to know. We look for people who try a bit harder because that's the kind of company we are. We want people like Harold because we're only as good as our people...and we want to be as good as we possibly can.

THE HAROLD L. CONN AGENCY
P.O. BOX 405
STANVILLE, KENTUCKY 41659
(606) 478-9437



The Ladies' protecting heroes.
KANSAS CITY LIFE
INSURANCE COMPANY

Let Birthday Children Help Plan Party

Birthday parties are more meaningful to a child's development if he or she is involved in planning and hosting the celebration, according to leading authorities in child psychology. In various interviews the experts agreed that even very young children can play some role in party planning, the degree of participation depending on the child's age.

Parents should remember to involve the birthday child as much as possible in deciding on party themes, decorations, invitations, and refreshments. A birthday party is an opportunity for children to learn how to socialize with others. They can practice their developing skills by writing invitations and helping to organize activities, crafts and decorations. Children can even design their own birthday cake, using squeeze tubes of colored icing or shake-on trimmings.

The psychologists pointed out that problems usually arise if the child of honor, the birthday boy or girl, feels things are not going the way they should. Be available if the children want you but stay in the background when they do not.



serve as an excuse for a gathering of relatives and close friends; often, no children are present. Children of this age tend to play with a favorite toy while the party is going on. Unfamiliar faces may cause the child to be cranky if he is not used to large numbers of people. Keep in mind that the child relates best to one person at a time.

Simon will help discharge built-up tension. This game gives children a leadership experience in gaining the cooperation of others, and of course, the role of leader may be rotated. If prizes are given, have enough on hand so each child comes away feeling 'a winner.'

Five- to Eight-Year-Olds

Unlike older children, five- to eight-year-olds do not separate boy and girl playmates, and mixed parties for this age group are common. School age children sometimes become noisy, and it is helpful to set the tone of a party at the beginning by involving the birthday child as host to set an example of good behavior.

Children may choose to make home-made invitations, or write in time and place on purchased ones. Games such as "Pin the Tail on the Donkey" are popular among this age group.

Eight- to Eleven-Year-Olds

This age group will reverse roles and expect the adults to advise them, while the children undertake increasing responsibility for planning and running the party.

Parties for eight- to eleven-year-olds tend to be either all boys or girls, in keeping with the child's sex. This inclination allows children to group together and identify with those of the same sex before reaching adolescence when interest in the opposite sex reappears. Adults should respect this need by avoiding emphasis on mixed social activities.

Often older children choose to have activity parties such as bowling, ice skating, swimming, or slumber parties. Games and sports provide the children opportunities for healthy competition according to structured rules.

Birthday Party Checklist

Dr. Kevin O'Shea, child psychologist and educator, offers the following basic tips to keep in mind in planning any children's birthday party:

- Involve the birthday child as much as possible, deciding on a theme, who should attend, decorations, food, and activities. Encourage the birthday child to act as host.
- Limit the children to a manageable number, determined by their age, activities, and available space. For example:

- 1-year-olds (no other children necessary)
- 2- and 3-year-olds (3 to 5 children)
- 4- and 5-year-olds (4 to 8 children)
- 5- to 8-year-olds (6 to 10 children)
- 8- to 11-year-olds (8 to 15 children, depending on space, type of party)

• For younger children (under 8) arrange for assistance by another adult or teenager. Having a friend over to share the fun and lend a hand makes the party more enjoyable for you.

• Involve the birthday guests in activities and refreshments. One idea: have a cupcake decorating contest using squeeze tubes of colored icing. Have enough prizes so every child comes away a "winner."

• Do not over-organize the party, and leave some unstructured time for play. A time limit of two hours should be set for most ages. (Exceptions: 1-½ hours sufficient for pre-schoolers; children 10-11 may prefer more time.)

• Keep a watchful eye, but do not intrude on the birthday child. After all, he or she is what the party is all about.

Why Birthdays Are Significant

For a child, the reason to have a birthday party is simply to have fun. However, it may be that they mean more to us than we realize.

Because they recur regularly, birthdays are among the more meaningful occasions in our lives. They enhance our adult sense of personal identity by linking the past to the present, while introducing an air of mystery for children as they seek to comprehend their origin and ancestry, authorities say.

Refreshments

For many children, refreshments are what a party is all about.

Many children enjoy helping an adult bake and decorate a cake or cookies. The end product is something which can not only be enjoyed for its good taste, but may be admired as an artistic creation. Children may add their own personal touch with decorating icings that come in squeeze tubes.

Instead of having a purchased cake which is already decorated, the children may enjoy writing their own names or special messages on the cake or individual cupcakes with colorful icings.

When the candles on the cake are lit, it is the most exciting part of the party for many children. Before blowing out the candles, the birthday child is told to close his eyes and make a good wish. This appeals to a child's way of looking at the world as a place where things happen if only you wish strongly enough—a form of magical thinking which we never completely outgrow, the experts point out.

Party Planning

Birthday parties can be pleasant and painless with a small amount of planning and preparation, especially if the characteristics of the children's age group is kept in mind.

Psychologists offer the following tips and guidelines in planning parties for children of various age groups:

First Birthday

A child's first birthday tends to

Two-Year-Olds

The developing mobility and speech of a two-year-old toddler provide the beginnings of an independent personality. For this age group, only three or four children should be invited, especially since careful supervision is necessary.

Long celebrations should be avoided because of the child's short attention span, and a time limit of one-and-a-half to two hours should be set on the festivities. Listening to records and playing with toys are the best activities.

An adult should be there to encourage the children to share when cries of "Mine! Mine!" arise. Two-year-olds tend to play separately, unlike older children who enjoy playing with friends.

Three-Year-Olds

Three-year-olds are ready to be consulted about birthday guests, decorations, games, prizes and food, although adults need to assume the major responsibility.

Three-year-olds enjoy listening to stories, drawing, playing with clay, blocks, watching short movies and cartoons. Their interest in colors, shapes and letters may be utilized in paper and craft projects, and even in helping to decorate party refreshments.

Spread out some decorating squeeze tubes which come in a variety of colors. The children may then use their own creativity to decorate individual cupcakes. Do not expect young children to consume much in the way of food or sweets; many will eat only small servings of cookies, cake or ice cream.

Four- and Five-Year-Olds

Four- and five-year-olds like to choose their own birthday themes such as "Snoopy," "Star Trek," or other current cartoon or movie characters. Supervised games are the order of the day and, weather permitting, may also include outdoor running games such as Hide and Seek.

If the party is held indoors, a muscle-stretching game of Simple

Your One-Source Supplier

SANDY VALLEY HARDWARE

PHONE 874-9218 ALLEN, KY.

S&T STORE

Blood, it doesn't grow on trees. Help fill the need by donating blood.

Central Kentucky Blood Center
Prestonsburg Station/Tel. (606) 886-1557

WHERE QUALITY COMES FIRST!

FRESH START LAUNDRY DETERGENT
4-DAYS ONLY FRI. THRU MON.
21 OZ. SIZE CONCENTRATED
\$1.49
LIMIT 1 PER CUSTOMER

MISS OPAL'S 2-PLY BATHROOM TISSUE
4 DAYS ONLY FRI. THRU MON.
PKG. OF 4 ROLLS
49¢
LIMIT 1 PER CUSTOMER

FINAL NET NON-AEROSOL HAIR NET
12 OZ. SIZE UNSCENTED
\$1.59
WITH THIS COUPON!
EXPIRES 10/17/80
LIMIT 1 PER CUSTOMER

MISS OPAL'S BABY POWDER
"COMPARE WITH JOHNSON'S BABY POWDER AT \$2.19"
14 OZ. SIZE
99¢
WITH THIS COUPON!
EXPIRES 10/17/80
LIMIT 1 PER CUSTOMER

STA-PUF CONCENTRATED FABRIC SOFTENER
33 OZ. SIZE
79¢
WITH THIS COUPON!
EXPIRES 10/17/80
LIMIT 1 PER CUSTOMER

TITAN WOODTONE ELECTRIC HEATER
1400 WATT
\$17.99
WITH THIS COUPON!
EXPIRES 10/17/80
LIMIT 1 PER CUSTOMER

BAN ROLL-ON ANTI-PERSPIRANT DEODORANT
2.5 OZ. SIZE
\$1.69
WITH THIS COUPON!
EXPIRES 10/17/80
LIMIT 1 PER CUSTOMER

MISS OPAL MAXI PADS
"IF YOU ARE CONCERNED ABOUT THE SAFETY OF TAMPONS WHY NOT TRY!"
BOX OF 30
\$1.69
WITH THIS COUPON!
EXPIRES 10/17/80
LIMIT 1 PER CUSTOMER

AM/FM AC/BATTERY PORTABLE RADIO
ELECTRO BRAND
\$14.88
WITH THIS COUPON!
EXPIRES 10/17/80
LIMIT 1 PER CUSTOMER

DECOR BLANKETS
"MANY COLORS AND PRINTS TO CHOOSE FROM!"
\$5.99
WITH THIS COUPON!
EXPIRES 10/17/80
LIMIT 1 PER CUSTOMER

COMTREX COLD RELIEVER TABLETS
BOX OF 24
\$1.59
WITH THIS COUPON!
EXPIRES 10/17/80
LIMIT 2 PER CUSTOMER

SECRET DEODORANT SPRAY
7 OZ. SIZE
\$1.69
WITH THIS COUPON!
EXPIRES 10/17/80
LIMIT 2 PER CUSTOMER

MASENGILL DISPOSABLE DOUCHE
4-PACK
\$1.69
WITH THIS COUPON!
EXPIRES 10/17/80
LIMIT 2 PER CUSTOMER

SPIC 'N SPAN CLEANER
54 OZ. SIZE
\$1.77
WITH THIS COUPON!
EXPIRES 10/17/80
LIMIT 2 PER CUSTOMER

COMET CLEANSER
14 OZ. SIZE
3 FOR \$1.00
WITH THIS COUPON!
EXPIRES 10/17/80
LIMIT 2 PER CUSTOMER

CRACK & CREVICE CRAWLING INSECT SPRAY
16 OZ. SIZE
\$2.39
WITH THIS COUPON!
EXPIRES 10/17/80
LIMIT 2 PER CUSTOMER

DOW EPSOM SALTS
4 LB. SIZE
89¢
WITH THIS COUPON!
EXPIRES 10/17/80
LIMIT 2 PER CUSTOMER

FASTEETH DENTURE ADHESIVE POWDER
3 1/2 OZ. SIZE
\$1.99
WITH THIS COUPON!
EXPIRES 10/17/80
LIMIT 2 PER CUSTOMER

EXTRA STRENGTH DEXAMTRIX APPETITE CONTROL CAPSULE
BOX OF 40
\$4.99
WITH THIS COUPON!
EXPIRES 10/17/80
LIMIT 2 PER CUSTOMER

SECRETS SORE THROAT LOZENGES
BOX OF 24
\$1.19
WITH THIS COUPON!
EXPIRES 10/17/80
LIMIT 2 PER CUSTOMER

ARTHRITIS STRENGTH BUFFERIN
BOX OF 100
\$2.49
WITH THIS COUPON!
EXPIRES 10/17/80
LIMIT 2 PER CUSTOMER

OVERNIGHT DISPOSABLE DIAPERS
BOX OF 12
\$1.59
WITH THIS COUPON!
EXPIRES 10/17/80
LIMIT 2 PER CUSTOMER

HEAD & SHOULDERS SHAMPOO
4 OZ. TUBE OR 7 OZ. LOTION
\$1.49
YOUR CHOICE
WITH THIS COUPON!
EXPIRES 10/17/80
LIMIT 2 PER CUSTOMER

BORKUM RIFF WHISKEY POUCH SWEEPSTAKE SPECIAL
WHISKEY POUCH
55¢ EACH
WITH THIS COUPON!
EXPIRES 10/17/80
LIMIT 2 PER CUSTOMER

COUPON GOOD FOR 10% OFF ANY PIPE IN STOCK AT YOUR SUNDRY STORE!
EXPIRES 10/17/80
LIMIT 2 PER CUSTOMER

IGA **TABLERITE BEEF ROUNDUP** *The Best of the West*



2nd BIG WEEK

IGA TABLERITE BEEF ROUNDUP

TableRite USDA Choice
Round Steak
189
lb.

Boneless Round Steak lb. **\$2.09**

TOP VALUE STAMPS

IGA TABLERITE BEEF ROUNDUP

TableRite USDA Choice Boneless
Rump Roast
229
lb.



IGA TABLERITE BEEF ROUNDUP

TableRite USDA Choice Fresh
Ground Beef
139
lb.

3 lbs. or more

TOP VALUE STAMPS

- TableRite USDA Choice Sirloin Tip Roast lb. **\$2.39**
- TableRite USDA Choice Sirloin Tip Steaks lb. **\$2.49**
- TableRite USDA Choice Rib Steaks lb. **\$3.19**
- TableRite USDA Choice Chuck Roast lb. **\$1.49**
- TableRite USDA Choice Chuck Steaks lb. **\$1.69**

IGA TABLERITE BEEF ROUNDUP

TableRite USDA Choice
Sirloin Steak
289
lb.



- TableRite USDA Choice Arm or English Roast lb. **\$1.79**
- TableRite USDA Choice Boneless Chuck Roast lb. **\$1.99**
- TableRite USDA Choice Fresh Cube Steaks lb. **\$2.69**
- TableRite USDA Choice, Lean Boneless Stewing Beef lb. **\$1.99**
- Oscar Mayer Sliced Beef Bologna 12 oz. pkg. **\$1.49**

IGA TABLERITE BEEF ROUNDUP

TableRite USDA Choice
T-Bone Steaks
329
lb.

Porterhouse Steaks lb. **\$3.39**

IGA TABLERITE BEEF ROUNDUP

TableRite USDA Choice Large End
Standing Rib Roast
299
lb.

- Oscar Mayer Beef Franks 1 lb. pkg. **\$1.69**
- Armour Star Sliced Bacon 12 oz. pkg. **\$1.39**
- Armour Star Roll Sausage 1 lb. roll **\$1.29**

Armour Chili With Beans
49¢
Limit 2-15.5 oz. cans

Niblets, Whole Kernel or Cream Style Golden
Green Giant Corn
389¢
Limit 3 - 12-17 oz. cans

White Decorator, Assorted, Designer
Bounty Towels
69¢
1 roll pkg.

Laundry Detergent
Oxydol
169
49 oz. box

Cola, Orange, Root Beer, Cherry, Ginger Ale, Lemon-Lime, Grape
Weight Watchers Soft Drinks
5 \$1
For 12 oz. can

- Downy Fabric Softener 64 oz. bottle **\$1.99**
- IGA Hamburger Buns 12 pack **49¢**
- Joy Dish Liquid 32 oz. **\$1.59**

- Paramount Bread & Butter Slices 12 oz. jar **79¢**
- Captain Kidd Imitation Peanut Butter 3 lb. jar **\$2.49**
- Banquet Frozen Fried Chicken 32 oz. box **\$2.59**
- IGA Buttermilk one half gallon **89¢**

- Kraft Velveeta Cheese 2 lb. pkg. **\$2.69**
- Hungry Jack Buttermilk or Sweet Milk Flaky Biscuits 10 oz. can **3/\$1.29**
- Chicken, Beef, or Turkey Banquet Pot Pies 8 oz. box **3/\$1**

- Washington Golden Delicious Apples 3 lb. bag **99¢**
- Florida Pink or White Grapefruit 4/\$1.00
- Carrots 2 lb. bag **69¢**
- Prune Plums lb. **39¢**
- Green Onions 4 bunches **\$1.00**
- Green Peppers 4/\$1.00
- Bartlett Pears 2 lbs. **89¢**

TableFresh
HEAD LETTUCE
45¢ each



Join us in our second big week's celebration of Beef Roundup. Once again, our aisles are loaded with great savings for you. Now's the time to stock your freezer with beef and we have lots of it, all at tremendously low prices. Y'all come on down and join in the fun!

Register for Beef Round-Up Drawing to be held 10-18-80 at 5:00 p.m. at each Floyd County IGA location. To be given away at each store:

- 1—Hind-Quarter Beef
- 1—Front-Quarter Beef
- \$25 in Groceries

NAME _____

ADDRESS _____

PHONE _____

PRODUCE

Martin Co. Kiwanis Club Chartered



Robert M. Duncan, president, is shown accepting the Kiwanis Club of Martin County Banner after its presentation by Paul Day, president of the Prestonsburg Kiwanis Club, at left, and Charles Patton, at right, president of the Paintsville Kiwanis Club.

The newly formed Martin County Kiwanis Club, sponsored by the Prestonsburg and Paintsville clubs, received its Kiwanis International charter in a presentation made by H.C. "Huck" Francis, governor of the Kentucky-Tennessee District, to Mr. Duncan at a dinner held recently at May Lodge, here.

Addresses of congratulation were made by Gov. Francis, of Prestonsburg, past Lt. Gov. John Strohm, of Ashland, and Lt. Gov.-elect George Wolford, of Ashland. In addition to the club banner, a podium, gavel, and gong were presented by Paul Day and Charles Patton, on behalf of the Prestonsburg and Paintsville Kiwanis clubs.

The new Martin county club is the ninth Kiwanis club organized in the Kentucky-Tennessee District during 1979-80, and more than 100 members and their wives attended from Ashland, Jenkins, Paintsville, Pikeville, Prestonsburg, and Salyersville.

GEORGE LEE SHANNON ARCHITECT & ENGINEER

COMMERCIAL AND RESIDENTIAL DESIGN
115 N. Arnold Ave.—Prestonsburg
886-2545

THE LIVING PLACE

RESIDENTIAL LISTINGS:

MIMOSA SQUARE

Exclusive New Section of Mays Branch

Bi-level Colonial adaptation having 3 bedrooms, 3 baths, living room, dining room, kitchen completely built-in with appliances and breakfast nook, family room with fireplace, utility room with work and storage areas, study or 4th bedroom, 2-car garage. Equipped with Nutone stereo intercom, central vacuum system and many extras. Ready for immediate occupancy!

LEE-WAL MANOR

A unique residential community in exclusive Mays Branch—Now developing!

Rustic contemporary 2-story house with barn board siding & brick bedrooms, 2 1/2 baths, living room, dining room, completely built-in kitchen with GE appliances, large family room with fireplace, utility area & 2-car garage. Located on large lot in Lee-Wal Manor with complete privacy. READY FOR IMMEDIATE OCCUPANCY!

A-frame house with 3 bedrooms, 2 baths, large living room with stone fireplace, eat-in kitchen fully built-in with GE appliances, utility area, studio or family room, large deck with scenic view. Under construction.

Building Lots now available! All very private and secluded with terrain left as natural as possible. Some wooded lots suitable for A-Frames or Round-Houses.

CREEKSIDE COMMUNITY

A new residential community with a peaceful setting and all city conveniences

Ranch type with traditional stylings, 3 bedrooms, 2 baths, family room with fireplace, living room, dining room, completely built-in kitchen, fully carpeted with 2-car garage. READY FOR IMMEDIATE OCCUPANCY!

Ranch style with natural wood siding and contemporary designing, 3 bedrooms, 2 baths, family room, living room with fireplace, dining room, completely built-in kitchen, fully carpeted with 2-car garage. READY FOR IMMEDIATE OCCUPANCY!

Building Lots—Readily available! Various sizes—all with city water. Located 3 miles up Abbott Road in Creekside Community.

ALL BRUNCY HOMES QUALIFY FOR FLOYD COUNTY HOUSING BOND

Mortgage Money at 8.8 percent interest rate for qualified buyers

MAKE YOUR NEW HOME A BRUNCY BUILT!

Bruce Spradlin
Owner
886-3405
Day or Night

BRUNCY ENTERPRISES
PRESTONSBURG, KY

ALL UNADVERTISED MERCHANDISE — 20% OFF

Our already low prices

It's our 93rd Anniversary Sale!

Come in & register for a beautiful Ladies 7 Diamond Cluster Ring to be given away at each store Sat., Oct. 18! No Purchase Necessary.

\$20 will Layaway any Diamond for Christmas!

Up to

50% OFF

All Unadvertised Diamonds!

Dip Wipe Jewelry Cleaner

93¢

Engravable Silver Key Rings
Compare at \$7.95

\$3.93 3 Letters Engraved FREE!

Large Selection!

SAMSONITE LUGGAGE

1/3 OFF

Ladies Seven Diamond Cluster Rings

.07Ct.....	\$93
1/4Ct.....	\$193
1/2Ct.....	\$393
1 Ct.....	\$696

Ladies Diamond Solitaires

.08Ct.....	\$108 ⁹³
.10Ct.....	\$128 ⁹³
.25Ct.....	\$438 ⁹³
.40Ct.....	\$743 ⁹³

Ladies Diamond Earrings Buttercup & 6 Prong

.02Ct.	\$34 ⁹³
.05Ct.	\$54 ⁹³
.20Ct.	\$147 ⁹³

Ladies 10K Wedding Bands

From **\$24⁹³** FREE Engraving

Beautiful Ladies 7 Diamond Cluster Ring

\$48

14 Kt. Gold Chains

7" Serpentine Bracelet **\$9⁹³**

15" Serpentine Neck Chain **\$19⁹³**

18" Serpentine Neck Chain **\$23⁹³**

4-Pc. Silver & Crystal Coaster Set
Compare at \$5.95

\$3⁹³

Silver & Crystal Salad Bowl

\$3⁹³ Compare at \$9.95

Silver Water Pitcher
Compare at \$36.95

\$19⁹³

5-Pc. Tea Set
Compare at \$399.95

\$193⁹³

Other Silver & Crystal Values

Wine/Champagne Goblets, Reg. \$9.95.....	\$3.93
Pewter Jefferson Cups, Reg. \$9.95.....	\$3.93
Trivet, Reg. \$4.95.....	\$2.93
Casserole, Reg. \$44.95.....	\$19.93
Gallery Tray, Reg. \$17.95.....	\$7.93
Dinner Bell, Reg. \$10.99.....	\$2.93
Letter Opener, Reg. \$7.95.....	\$3.93
4-Pc. Regency Coffee Set, Reg. \$46.99.....	\$29.93
Pewter Napkin Ring, Reg. \$7.50.....	\$1.93
13-Pc. Punch Set, Reg. \$199.95.....	\$93
Pewter Bangle Bracelet, Reg. \$7.50.....	\$1.93
Snoopy Bank, Reg. \$18.75.....	\$7.93
Punch Ladle, Reg. \$10.99.....	\$6.93
Carafe, Reg. \$50.00.....	\$19.93
Crystal Cranberry Dish, Reg. \$4.95.....	\$2.93
Crystal Relish Dish, Reg. \$4.95.....	\$2.93
Julep Cup, Reg. \$9.95.....	\$4.93
12" Tray, Reg. \$13.95.....	\$9.93
Warmer, Reg. \$49.95.....	\$24.93

Silver Candlesticks
Compare at \$8.95

\$4⁹³

BRUNCY ENTERPRISES
PRESTONSBURG, KY

Genuine Gem Stone Pendants Set in 14K Gold

\$39⁹³
Compare from \$75.00 to \$150.00

Soft Touch Pen or Pencil **\$3⁹³**
Ret. \$12.50

Set **\$7⁹³**
Ret. \$25.00

Portable Backgammon Set

\$4⁹³
With Cups, Dice, 30 Chips, Doubling Cube

Garnet Ruby Sapphire Emerald Opal Amethyst

Silver

50% OFF

International Silver Holloware
Choose from an array of over 50 different styles!

Sale starts Thursday, October 9!

CITIZEN

All other Citizen's **40% OFF**

CZW 77 **\$49⁹³**

CZW 76 **\$38⁹³**

CZW 78 **\$46⁹³**

CZW 80 **\$50⁹³**

CZW 67 **\$99⁹³**

CZW 7 **\$99⁹³**

50% OFF

SPEIDEL SEIKO WATCHES WATCHES

All Models Special Assortment Large Selections!

C. & H. RAUCH JEWELERS

Kentucky's Largest Jeweler

117 University Drive
Phone 886-9505 Prestonsburg
Open til 9 on Fridays
Sundays 1 til 6

★ EXTENSION SERVICE NEWS ★

By JACK M. FRIAR
County Extension Agent - 4-H
OSBORNE 4-H CLUB ORGANIZE

The Osborne Elementary School recently organized 4-H clubs for the 1981 club year. The seven clubs, their leaders and officers are:

Fourth grade—Lisa Anderson, president; Denelyn Johnson, vice-president; Penny Triplett, secretary-treasurer; Benjy McKay, reporter; Victor Cotton, song leader; Mr. Ralph Little, club leader. Fourth and fifth grades—Gina Johnson, president; Tyra Newman, vice-president; Tammy Slone, secretary-treasurer; Lisa Hall and Crystal Mosley, reporters; Chris Bates, Trina Johnson and Stephanie See, song leaders; Mrs. Virginia Johnson, club leader.

Fifth grade—Victor Harper, president; Brian Johnson, vice president; Alice Johnson, secretary; Toni Newman, treasurer; Billie Johnson, Todd Bailey, Kathy Price, reporters; Kenny Reynolds, Kathy Price, Janet Little, song leaders; Ruth Jones, club leader. Fifth and sixth grades—Sara Gullett, president; Ramona Woods, vice-president; Lori Hall, secretary-treasurer; Sandra Seal, Sam Maye, reporters; Jason Cook, John L. Hall, Tommy Horn, Lisa Taylor, song leaders; Mrs. Maxine Osborne, club leader.

Seventh grade—Roger Hall, president; Jeffery Boyd, vice-president; Terry Moore, secretary-treasurer; Charles Price, reporter; Chester Slone, Donna Hall, Bruce Johnson, song leaders; Buford Huff, club leader. Seventh and eighth grades—Cecil Moore, president; Charles Martin, vice-president; Cheryl Mosley, secretary-treasurer; Rickie Slone, reporter; Tena Mosley, Wilma Hall, Mary Johnson, song leaders; Mr. Roger Johnson, club leader. Eighth grade—Stanley Tackett, president; Michael Hall, vice-president; Connie Johnson, secretary-treasurer; Kevin McKay, reporter; Penny Little, Ronda Johnson, John P. Burke, song leaders; Mr. Kenneth Eads, club leader.

Blood, it doesn't grow on trees.

Help fill the need by donating blood.

Central Kentucky Blood Center
Prestonsburg Station
Tel (606) 886-1557

School Inspections Top Priority For State Fire Marshall's Office

Schools are back in session and the state fire marshal's office is back in school.

Annual school inspections, which began immediately after the start of the new school year, are a top priority with the fire marshal's office.

Deputy State Fire Marshal Mary Kelly said that besides schools and colleges, hospitals and nursing homes also receive extra attention.

"Anywhere there are a lot of people in a relatively small area there's a potential hazard," she said. Lower priority buildings such as the mini-marts, beauty shops and smaller office buildings are inspected less frequently, officials said.

Violations are divided into two groups: general housekeeping—the proper storage of flammables and cleared stairwells—and maintenance—keeping fire extinguishers charged and in the proper place, and having proper emergency lighting and exit signs.

After inspection, a letter and written report are sent to school officials. The report covers eight safety-related categories and includes space for inspectors to note other violations not listed.

"You'd be surprised how many schools will let an exit sign light burn out and not replace it because of limited operating budgets and low supplies," Kelly said. "I show them how to drill a series of holes in the sign's case to allow the heat to dissipate and help extend the life of the bulb."

Insufficient or inoperative emergency lighting bothers Kelly more than any other single violation. "Regardless of how many exits you have, if you can't see them they won't do you any good," she said.

She also warned about overuse of extension cords. "You wouldn't believe how many (cords) some people string

together," she said. "They're really only designed as temporary extensions and should not be left permanently."

Although a major fire hazard cannot be corrected by a school child, the fire marshal's office offers these suggestions if a fire does occur:

—Know your exits, and notify school officials if they become blocked or locked.

—During planned drills be serious. Stay in line and follow directions. Your life or that of a friend may depend on it.

—Use the buddy system.

A hazard that exists in some older schools is the presence of a lethal chemical, said Kelly. Picric acid—a poisonous, yellow, crystalline, bitter acid—was used in school labs to make dyes and in analytical chemistry. Last year more than 60 pounds of the chemical was located in various Jefferson County schools.

The chemical is dangerous and should be removed from school labs, said Kelly. If a school official finds some of the acid, the local fire department or the state fire marshal's office should be contacted for disposal instructions, she said.

October is National Fire Prevention Month. Schools and businesses are encouraged to stress fire safety and emergency fire drills, Kelly said. If further information is needed, contact your local fire department or the state fire marshal's office in Frankfort.

Club Project Graces City Hall

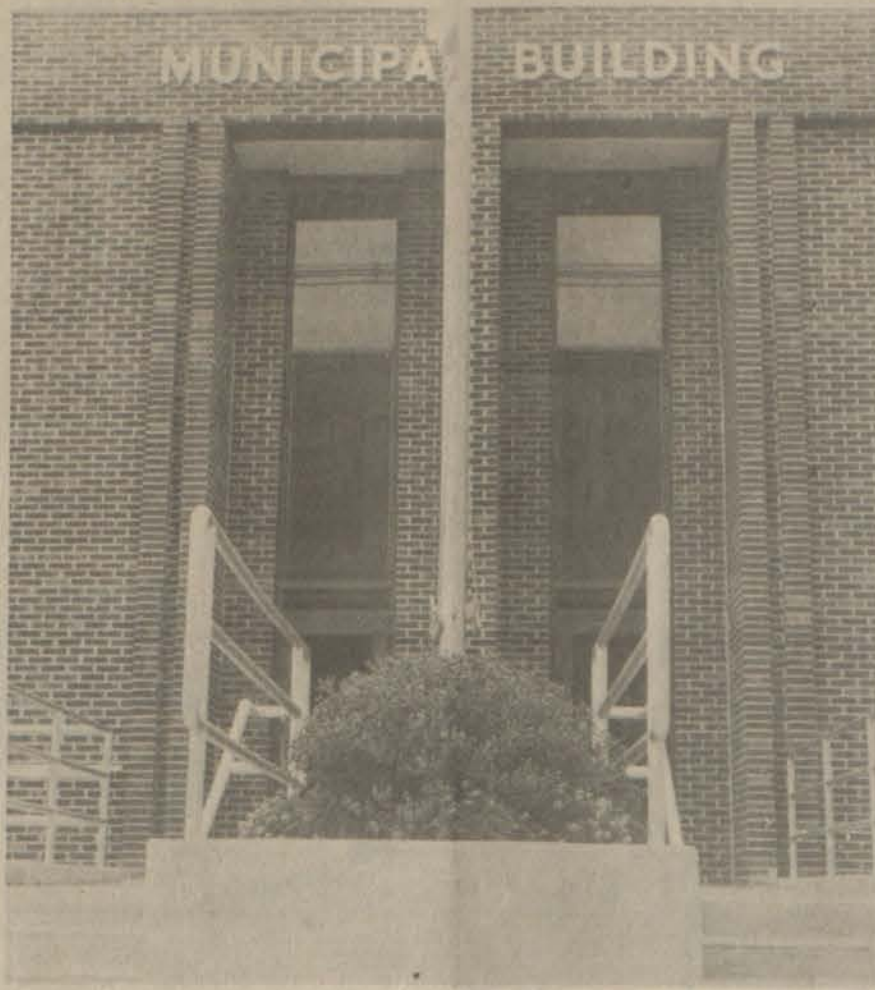

Dogwoods and shrubs gracing the front of the Municipal Building are the fruit of a Prestonsburg Woman's Club project. The organization raised \$300 for the landscaping from a fashion show held earlier this year.

THANKS CONTRIBUTORS

The members of Andy J. Blanton, Chapter 18, Disabled American Veterans, of Auxier, wish to say "thanks" to all who contributed during our fund-raising road block held Saturday at Prestonsburg. Special thanks to Mr. John David Evans and the members of the Prestonsburg City Council for their cooperation. HARLIE STURGILL, Commander

JOE D. WEDDINGTON
REAL ESTATE
886-9411

LOOKING FOR A NEW HOME?

WOULD YOU LIKE TO BE IN A NEW HOME IN A MATTER OF WEEKS? FMHA APPROVED. TRY THE FAMOUS NATIONWIDE MODULAR (ALL WOOD CONSTRUCTION).

CALL **DARRELL PRESTON** AT 639-8135 FOR A QUOTE THAT WILL SURPRISE YOU!

Accountants Urge State Tax Reform

The Kentucky Society of Certified Public Accountants expressed strong support recently for reform and simplification of filing individual income state tax returns.

According to Alfred K. Carpenter, president of the organization, "Our main goals are to minimize differences between state and federal tax legislation and to eliminate duplication of tax returns. In support for their position, the CPAs offer the following:

1) Approximately 250,000 Kentucky taxpayers file Kentucky returns although they owe no tax, or so little as to appear administratively and economically impractical to collect.

2) There were 17 differences between the Kentucky and federal law in 1979 that unnecessarily complicated preparation of the return for both the taxpayers and the preparers.

3) Present law requires duplication of most federal forms and schedules, thereby unnecessarily increasing the cost to taxpayers of their state return.

By way of reform, the organization has recommended any or all of the following:

1) Legislation that will have the effect of eliminating filing requirements for those low-income Kentucky taxpayers who are not required to file federal returns.

2) Legislation that will bring closer conformity of the Kentucky individual income tax laws with those of the federal government.

3) A constitutional amendment, if necessary, to permit adoption by Kentucky of federal income tax regulations and/or allow the initial collection of the state individual income tax by the federal government (commonly called "piggybacking").

4) Legislation to simplify the computation of the Kentucky individual income tax and reduce the number of supporting schedules.

Times Want Ads Get Results!

Bargain Hunters' Bonanza!

THE SMART WAY TO SHOP!

SMART

Highway 80 South, Martin, Ky.
STORE HOURS: Mon. thru Sat., 9:00 Til' 9:00; Open Sundays, 12:00 Til' 6:00
SALE PRICES GOOD OCTOBER 9-10-11-12

S-MART SAVES YOU MONEY

steer clear of trouble!

winterize

your car now!

BUY NOW & SAVE

GET IT ON WITH **THRUSH® MUFFLERS** **\$10⁸⁸**
Available in all sizes. REG. \$16.89

PRESTONE® FLUSH & FILL KIT

\$2³³
REG. \$3.29
Includes radiator splash tube, coupler, flush and fill tee, 2 hose clamps.

GALLON **PRESTONE® ANTI-FREEZE** **\$3⁹⁹** GALLON
(Limit 1 gallon per customer)

•NEW! •NOT REBUILT! **GUARDIAN® BRAKE SHOES** **\$9⁸⁸**
All sizes available.
•DISC BRAKE SQUEAL STOPPER...sale \$6.88

TRIG-A-FLOW® OIL DISPENSER **77¢** REG. \$1.29
Avoid spills and waist!

YOUR CHOICE- **PRESTONE® RADIATOR SEALER & STOP LEAK OR 10 MINUTE RADIATOR FLUSH** **66¢** REG. 99¢ EA.

2 AND 4 DOOR STYLES

NYLON FOAM SLIP-ON SEAT COVERS **\$4⁸⁸** REG. \$6.99

Make old seats look new again, or protect your new seats from dirt and wear.

THERMOSTAT WITH GASKET **\$1²²** REG. \$1.79
Increases your car's cooling system efficiency.

\$12.99 VALUE! 21 PC. SOCKET SET NOW **\$7⁸⁸**
1/4 in. and 3/8 in. drive.

AUTOMARK® ANTIFREEZE TESTER **99¢** REG. \$1.49
Check radiator low freeze point for winter. Easy to read!

SNAP® SPRAY WINDSHIELD DE-ICER **2 \$1⁰⁰** FOR REG. 99¢ EA.

ESCORT® DISPOSABLE FLASH LIGHTS **99¢** REG. \$1.59

FAN BELTS **\$1⁹⁹** REG. TO \$3.09
All sizes in stock! Replace worn fanbelt now and save!

CAR HEATER HOSES **\$1⁴⁴** REG. TO \$2.19
Avoid leaking your antifreeze...install yourself and save!

SUPER SPECIALS!

ENTIRE STOCK... HOME, FARM & RANCH OIL BASE PAINT NOW **\$4⁷⁷** GALLON
Creosote white and oil base barn red.

WHILE QUANTITIES LAST... 5 GALLON BUCKET ASPHALT ALUMINUM ROOF COATING **\$24⁸⁸** REG. \$39.99

CAMPING OUT TIME...

3 LB. FILL ADULT SLEEPING BAG **\$9⁸⁸** REG. \$15.99

3 LB. FILL CHILDS SLEEPING BAG **\$8⁸⁸** REG. \$12.99

DONATE BLOOD. It only hurts when you don't

CENTRAL KENTUCKY BLOOD CENTER
PRESTONSBURG STATION (Municipal Bldg.)
North Lake Drive
Prestonsburg, Kentucky 41653

CEMENT MIXERS FOR RENT
Gas or electric.
LLOYD'S HARDWARE S&T
PHONE 886-2298
No. Lake Drive, Prestonsburg

YOUR DODGE RAM DEALERS' HIT SHOW OF THE SEASON...



STARRING DODGE ARIES

America's not going to be pushed around anymore.

The all-new Dodge Aries K is the only six-passenger, front-wheel-drive car in America. It has the best fuel economy of any six-passenger car around. Plus, advanced front-wheel-drive for improved traction. Dodge Aries K; only at your Dodge dealers.



25 EPA EST. MPG* **41** EST. HWY**

FEATURING OMNI MISER AND OMNI...

Check out the new front-wheel-drive Dodge Omni Miser. Our highest mileage, lowest priced Omni for 1981. Omni Miser means economy.

1981 DODGE OMNI
First American-built car in its class with front-wheel-drive.



28 EPA EST. MPG* **43** EST. HWY**



DODGE OMNI MISER
The front-wheel-drive Omni with the incredible mileage credits. Omni Miser, coming soon.

CO-STARRING...



DODGE D150 PICKUP
Larger cubic capacity box than Ford or Chevy.

DODGE B150 VAN
More galvanized steel than Ford or Chevy.



DODGE DIPLOMAT
It's what quality and value are all about.



1981 DODGE MIRADA
It'll drive you out of your Bird.

GET THE '81 THAT'S RIGHT FOR YOU AT YOUR DODGE DEALERS TODAY!

*With manual transmission for Dodge Omni. Use EPA est. mpg for comparison. Your mileage may vary depending on speed, weather and trip length. **Actual highway mileage will probably be less.



MIDWAY MOTOR CO.

Route 80 Allen, Ky.



OPEN DAILY 9-9 • SUNDAY 1-6



Kmart

THE SAVING PLACE



K mart® ADVERTISED MERCHANDISE POLICY
Our firm intention is to have every advertised item in stock on our shelves. If an advertised item is not available for purchase due to any unforeseen reason, K mart will issue a Rain Check on request for the merchandise to be purchased at the sale price whenever available or will sell you a comparable quality item at a comparable reduction in price. Our policy is to give our customers "satisfaction always."

WED. THRU SATURDAY PRICEBREAKERS

Family Restaurant



1.97 With 10-oz. Coke*

Meat Loaf Dinner
With whipped potatoes, gravy, vegetable, roll.
*Reg. TM of the Coca-Cola Co.



78¢

Malted Milk Balls
Delicious Whoppers® with real crunch! 12 oz. *Net wt.



2 FOR 88¢ Reg. 74¢ Ea.

Disposable Lighters
Butane "throw-aways" with adjustable flame.

Our 4-78, 6-pr. Pkg. Boys' Socks, 6-11, 3.57



4.57 6-pr. Pkg. Our 5.68

Men's Tube Socks
Crew sock Length. Orlon® acrylic blend 10-13. DuPont Reg. TM.



3.83

50 Trash Can Liners
Plastic 30x37" liners for 20-30 gal. cans.



5.97

10 1/2" Nonstick Griddle
SilverStone® interior for "no-stick" clean-up. *DuPont approved.



2.44

Head & Shoulders®
Dandruff-control shampoo in 15-oz.* bottle.

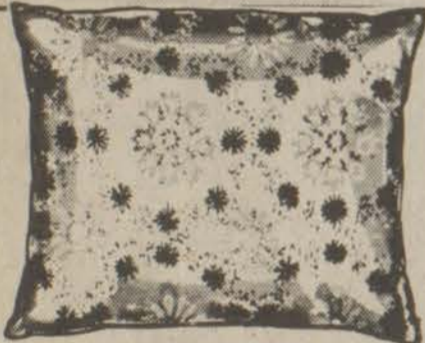

3.50 Our Reg. 4.97 Standard 20x26"

Foam Core Sleep Pillow
Polyester fill, polyurethane foam core. Cotton cover. Save now. Purified Reg. TM.

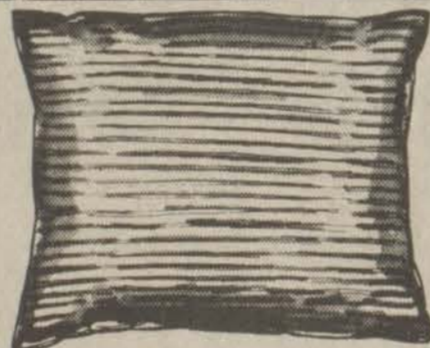

\$3 Our Reg. 3.97 Standard 19x25"

Polyester Sleep Pillow
Polyester fiberfill with cotton cover. Mothproof. Shop now.



29.97 Our Reg. 35.97

Chronograph Alarm Watch
Hours, minutes, seconds. Day and date. Alarm, timer, chime.



79.97 Our Reg. 99.97

12-Digit Printer Calculator
Screen-style display, 4-key memory, percentage key, more.

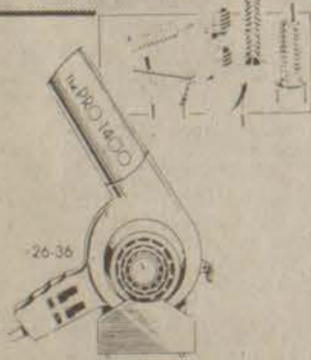

16.97

1400-watt Hair Dryer
4 temperature setting. 2 speeds. Attachments.



15.77 Your Choice!

Handy Electrical Appliances At Welcome Savings
Self-cleaning. Removable filter. Four-size toaster. 1200-W. Styler/raiser. Clock/pan. opener. AM/FM. 10000.



K mart® Sale Price **35.87**
Less GE Rebate **- 5.00**

Your Net Cost After GE® Rebate **30.87**

GE® Drip Coffeemaker
Built-in automatic clock and timer. Makes 10 cups.



5.96 Our Reg. 7.96

Flannel Sport Shirt
In a variety of mix-and-match plaids. Of medium weight cotton flannel.



7.96 Our Reg. 8.97 Pr.

Tan Cowhide Gloves
Men's split cowhide gloves with warm and comfortable acrylic pile lining.

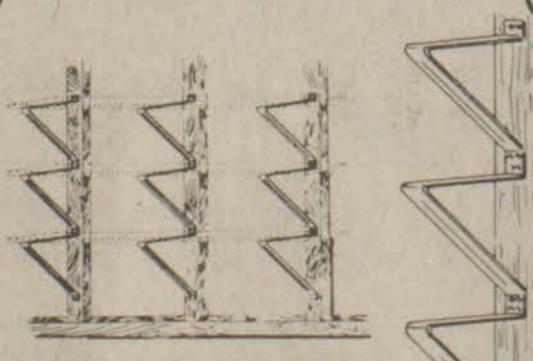

74¢ Each Our Reg. 1.17

3-shelf Steel "Z" Bracket For 12" Shelves
Easy 1-piece bracket is the perfect answer to needed shelf space. Holds three shelves. Shelves not included.



Mortar Available
Our Reg. 6.84, Rustic Used Red Brick . . . 4.97
Our Reg. 6.84, Colonial Used Red Brick . . . 5.66
Our Reg. 6.84, Colonial Used Gold Brick . . . 4.97
Our Reg. 7.94, Earth-tone Brick . . . 6.88

3.97 Box of 30 Our Reg. 5.84

New Englander Red Wall Brick By Thomlan®
Perfect around fireplace, or any inside use. Lightweight "n" fireproof. Covers 5-6 sq. ft.

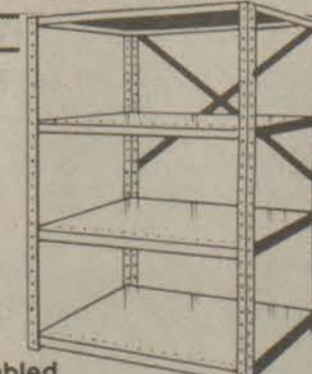

Unassembled In Carton

10.88

4-shelf Metal Unit
Gray-finished storage shelves stand 60x36x12".

wednesday

OCT. 8, 1980

EVENING

- 6:00 (2) (3) (3) (4) (6) (8) (13) (57) NEWS
(5) (11) (22) (33) 3-2-1 CONTACT
(17) CAROL BURNETT AND FRIENDS
- 6:30 (2) (3) (3) (57) NBC NEWS
(4) (13) ABC NEWS
(5) (22) GROWING YEARS
(6) (7) (8) (27) CBS NEWS
(11) (33) WILD WILD WORLD OF ANIMALS
(17) BOB NEHWART SHOW
(2) (57) C AND W SHOW
(3) (3) (7) (27) PM MAGAZINE
(4) (13) NEWLYWED GAME
(5) (11) (22) (33) MACNEIL-LEHRER REPORT
(6) (8) TIC TAC DOUGH
(17) ALL IN THE FAMILY
- 7:00 (2) (57) MOREHEAD FOOTBALL HIGHLIGHTS
(3) (3) BULLSEYE
(4) (13) FACE THE MUSIC
(5) (22) KENTUCKY JOURNAL
(6) (8) JOKER'S WILD
(7) (27) M.A.S.H.
(11) (33) DICK CAVETT SHOW
Guest: Marty Feldman, comedian and star of the new film, 'In God We Trust'.
(17) SANFORD AND SON
- 8:00 (2) (3) (3) (57) REAL PEOPLE A visit to a rodeo where the performers are children ages 6-9 years old, and Sarah Purcell reports on 22-year old Canadian Terry Fox, who, after his cancerous right leg was amputated, began a transcontinental marathon to raise money for the Canadian Cancer Society. (60 mins.)
(4) (13) NATIONAL LEAGUE CHAMPIONSHIP SERIES
(5) (22) DICK CAVETT SHOW
Guest: Hugh Leonard, playwright.
(6) (7) (8) (27) SPECIAL MOVIE PRESENTATION 'More Wild Wild West' 1980 Stars: Robert Conrad, Ross Martin. Retired agents, James West and Artemus Gordon, are reactivated into service to combat the wicked schemes of Prof. Albert Paradine. (Conclusion; 60 mins.)
(11) (33) ARTHUR MILLER ON HOME GROUND Arthur Miller, one of the most performed playwrights of our generation, talks candidly about the significant events of his life, his development as a writer, and the influences that have shaped many of his plays. (90 mins.)
(17) MOVIE -(WESTERN) **** "Shane" 1953 Alan Ladd, Jean Arthur. A boy idolizes a gunfighter who tries to be peaceful, but is forced into action by a villainous gunman.
- 8:30 (5) (22) BYWORDS
- 9:00 (2) (3) (3) (57) MOVIE OF THE WEEK 'Beulah Land' 1980 Stars: Lesley Ann Warren, Michael Sarrazin.
(6) (7) (8) (27) CBS WEDNESDAY NIGHT MOVIE 'Portrait Of An Escort' 1980 Stars: Susan Anspach, Tony Bill. A divorced woman tries to make ends meet by working a job which nightly tests her integrity and arouses whispers among her neighbors and the suspicions of her own teenage daughter. (2 hrs.)
- 9:30 (11) (33) CHARLES M. SCHULTZ ... TO REMEMBER This year marks the 30th anniversary of 'Peanuts', and PBS celebrates with a look at Charles M. Schultz, the creator of the famous comic strip.
- 10:00 (11) (33) GOVERNMENT AS IT IS 'The Legislative Branch' Columnist Jack Anderson probes the changing power balances and divided allegiances which have shaped the past and present behavior of the U.S. Congress.
- 10:30 (17) TBS EVENING NEWS
- 11:00 (2) (3) (3) (4) (6) (7) (8) (13) (27) (57) NEWS
(11) (33) MONTY PYTHON'S FLYING CIRCUS

- 11:30 (2) (3) (3) (57) THE TONIGHT SHOW Guest host: Kenny Rogers. (60 mins.)
(4) (13) ABC NEWS NIGHTLINE
(6) (7) (8) (27) CAMPAIGN COUNTDOWN
(11) (33) ABC CAPTIONED NEWS
(17) MOVIE -(COMEDY) *** "Ball of Fire" 1942 Gary Cooper, Barbara Stanwyck. Delightful play on 'Snow White' as a burlesque queen who moves in with seven prissy professors studying American slang. (2 hrs., 15 mins.)
- 11:50 (4) (13) ASSEMBLY ECHOES
- 12:00 (4) (13) PTL CLUB-TALK AND VARIETY
(6) (7) (8) (27) CBS LATE MOVIE 'GOLDEN NEEDLES' 1974 Stars: Joe Don Baker, Elizabeth Ashley. A multi-millionaire covets an ancient Chinese statue reputed to promise health and vigor for its owner.
- 12:30 (3) (3) TOMORROW Host: Tom Snyder. Guest: Dr. Claus Martin, cell regeneration expert. (90 mins.)

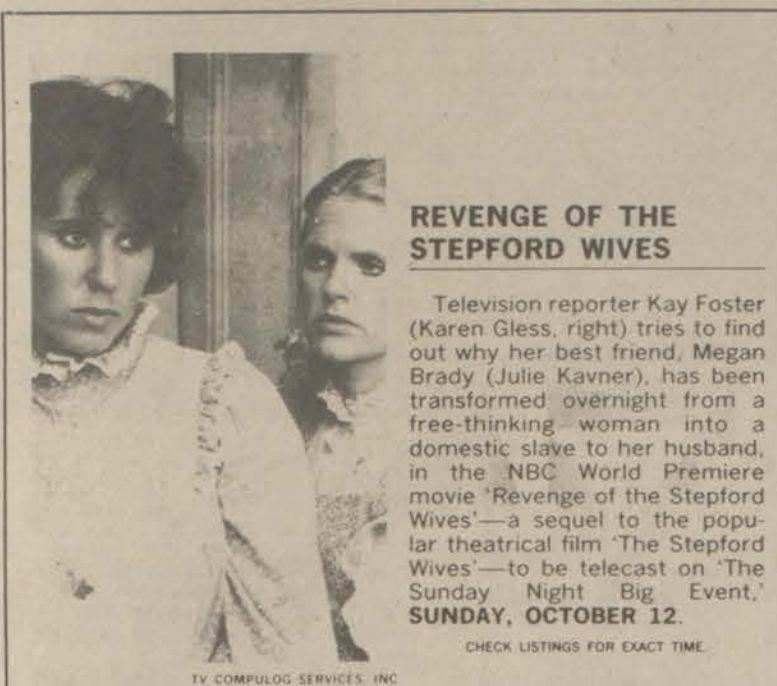

REVENGE OF THE STEPFORD WIVES

Television reporter Kay Foster (Karen Gless, right) tries to find out why her best friend, Megan Brady (Julie Kavner), has been transformed overnight from a free-thinking woman into a domestic slave to her husband, in the NBC World Premiere movie 'Revenge of the Stepford Wives'—a sequel to the popular theatrical film 'The Stepford Wives'—to be telecast on 'The Sunday Night Big Event,' SUNDAY, OCTOBER 12.

CHECK LISTINGS FOR EXACT TIME.

thursday

OCT. 9, 1980

EVENING

- 6:00 (2) (3) (3) (4) (6) (8) (13) (57) NEWS
(5) (11) (22) (33) 3-2-1 CONTACT
(17) CAROL BURNETT AND FRIENDS
- 6:30 (2) (3) (3) (57) NBC NEWS
(4) (13) ABC NEWS
(5) (22) G.E.D.
(6) (7) (8) (27) CBS NEWS
(11) (33) WILD WILD WORLD OF ANIMALS
(17) BOB NEHWART SHOW
(2) (57) WHEN I'M 64
(3) (3) (7) (27) PM MAGAZINE
(4) (13) NEWLYWED GAME
(5) (11) (22) (33) MACNEIL-LEHRER REPORT
(6) (8) TIC TAC DOUGH
(17) ALL IN THE FAMILY
- 7:00 (2) (57) APPALACHIAN ENCOUNTERS
(3) (3) BULLSEYE
(4) (13) FACE THE MUSIC
(5) (22) KENTUCKY JOURNAL
(6) (8) JOKER'S WILD
(7) (27) M.A.S.H.
(11) (33) DICK CAVETT SHOW
Guest: Samuel Pizar. Part I. Pizar, international lawyer and author, is a survivor of the death camp at Auschwitz. His new book is entitled 'Blood and Hope'.
(17) SANFORD AND SON
- 8:00 (2) (3) (3) (57) THE CASTAWAYS ON GILLIGAN'S ISLAND The hapless castaways prepare for their second escape from the island, this time in an old World War II aircraft that the professor has repaired. Stars: Bob Denver, Alan Hale, Jr. (Repeat; 60 mins.)
(4) (13) AMERICAN LEAGUE CHAMPIONSHIP SERIES Game Two—New York Yankees vs Kansas City Royals.
(6) (7) (8) (27) SPECIAL MOVIE PRESENTATION 'The Children Of An Lac' 1980 Stars: Shirley Jones, Ina Balin. The gripping story of three courageous women who try to evacuate hundreds of Vietnamese orphans out of the devastated country during the raging final days of the war. (2 hrs.)
(11) (33) NEXT QUESTION
(17) MOVIE -(DRAMA-MUSICAL) ** "Love Me Tender" 1956 Elvis Presley, Richard Egan. Civil War: A Southern family is parted by war and divided by love as brother fights brother for the love of a woman. (1 1/2 hrs.)
- 8:30 (5) (22) BYWORDS
(11) (33) FROM JUMPSTREET 'Gospel and Spirituals' In a rafter-raising service at the Way of the Cross Church of Christ, Washington, D.C., Reverend James Cleveland, the D.C. Mass Choir, the Mighty Clouds of Joy and the church

- congregation leave no doubt about the invigorating effect of gospel music. (Closed-Captioned)
- 9:00 (2) (3) (3) (57) THURSDAY NIGHT AT THE MOVIES 'Beulah Land' 1980 Stars: Lesley Ann Warren, Michael Sarrazin. After surviving the Civil War, her husband's suicide and the destruction of Beulah Land, Sarah Kendrick is fiercely determined to rebuild the plantation. (Conclusion; 2 hrs.)
(5) (11) (22) (33) SNEAK PREVIEWS Co-hosts Gene Siskel and Roger Ebert review four newly released movies, including Woody Allen's new comedy, 'Stardust Memories'.
(17) UP AND COMING 'Movin' In, Movin' On' Part II.
(11) (33) THIS OLD HOUSE Demolition has begun and the carpenter has found rot in the eaves.
- 9:30 (5) (22) TBS EVENING NEWS
(6) (7) (8) (27) THE HOME FRONT In December 1941, the Travis and Spinelli families find their lives being changed not only by World War II, but also by the bitter controversies that reign within and between their families. Stars: Craig Stevens, Jean Simmons. (60 mins.)
(11) (33) MASTERPIECE THEATRE 'Crime and Punishment' Part II. Raskolnikov claims his pawned trinkets at the police station and meets the Inspector investigating the old woman's murder. (Closed-Captioned) (60 mins.)
- 10:00 (5) (22) RIGHTEOUS APPLES
- 11:00 (2) (3) (3) (4) (6) (7) (8) (13) (27) (57) NEWS
(11) (33) MONTY PYTHON'S FLYING CIRCUS
(17) NIGHT GALLERY
- 11:30 (2) (3) (3) (57) THE TONIGHT SHOW Guest host: Robert Klein. (60 mins.)
(4) (13) ABC NEWS NIGHTLINE
(6) (7) (8) (27) CBS LATE MOVIE 'THE JEFFERSONS: George Won't Talk' George is riding on cloud nine when he is invited to lecture at a college, but he comes down to earth in a hurry when he finds out exactly where the college is. (Repeat) 'McMILLAN AND WIFE: Cop Of The Year' Stars: Rock Hudson, John Schuck. (Repeat)
(11) (33) ABC CAPTIONED NEWS
(17) MOVIE -(BIOGRAPHICAL-DRAMA) *** 1/2 "Man of a Thousand Faces" 1957 James Cagney, Dorothy Malone. The story of the silent actor of horror films, Lon Chaney, Sr. (2 hrs., 30 mins.)
- 11:50 (4) (13) ASSEMBLY ECHOES
- 12:00 (4) (13) PTL CLUB-TALK AND VARIETY
- 12:30 (3) (3) TOMORROW Host: Tom Snyder. Guest: Charlotte Vale Allen, author of 'Daddy's Girl.'

friday

OCT. 10, 1980

EVENING

- 6:00 (2) (3) (3) (4) (6) (8) (13) (57) NEWS
(5) (11) (22) (33) 3-2-1 CONTACT
(17) CAROL BURNETT AND FRIENDS
- 6:30 (2) (3) (3) (57) NBC NEWS
(4) (13) ABC NEWS
(5) (22) SURVIVAL SKILLS FOR THE TEACHER
(6) (7) (8) (27) CBS NEWS
(11) (33) WILD WILD WORLD OF ANIMALS
(17) BOB NEHWART SHOW
(2) (57) GOINS BROTHERS
(3) (3) (7) (27) PM MAGAZINE
(4) (13) NEWLYWED GAME
(5) (11) (22) (33) MACNEIL-LEHRER REPORT
(6) (8) TIC TAC DOUGH
(17) ALL IN THE FAMILY
- 7:00 (2) (57) HILLS 'N HOLLOWES
(3) (3) BULLSEYE
(4) (13) FACE THE MUSIC
(5) (22) COMMENT ON KENTUCKY
(6) (8) JOKER'S WILD
(7) (27) M.A.S.H.
(11) (33) DICK CAVETT SHOW
Guest: Samuel Pizar. Part II.
(17) SANFORD AND SON
- 8:00 (2) (3) (3) (57) THE FLINT-STONES SPECIAL Fred Flintstone and his pal, Barney Rubble, become rivals when they agree to manage two all-too-evenly matched little league baseball teams. (Repeat; 60 mins.)
(4) (13) AMERICAN LEAGUE CHAMPIONSHIP SERIES Game Three—Kansas City Royals vs New York Yankees.
(5) (11) (22) (33) WASHINGTON WEEK IN REVIEW
(6) (7) (8) (27) THE INCREDIBLE HULK Banner finds an orphanage which is a crime school for some of its inhabitants.
(17) MOVIE -(SUSPENSE) *** 1/2 "Lady in a Cage" 1964 Olivia de Havilland, James Caan. Hoodlums terrorize an invalid lady caught in her private elevator during a power blackout. (2 hrs.)
- 8:30 (5) (11) (22) (33) WALL STREET WEEK 'Outlook for Growth Stocks' Guest: Charles Allmon, editor of the Growth Outlook. Host: Louis Rukeyser.
- 9:00 (2) (3) (3) (57) SPEAK UP AMERICA
(5) (11) (22) (33) BILL MOYERS' JOURNAL 'Campaign '80' Part V.
(6) (7) (8) (27) THE DUKES OF HAZZARD A reunion of old moonshiners provokes a contest between Uncle Jesse and Boss Hogg to determine who was the best ridgerunner 30 years ago. (Repeat, 60 mins.)
(2) (3) (3) (57) NBC MAGAZINE WITH DAVID BRINKLEY

- (6) (7) (8) (27) DALLAS Bobby and J.R. both feel guilty in their own fashion for their father's apparent heart attack when Jock becomes distressed over Bobby's threat to leave the Ewing Oil Company. (Repeat; 60 mins.)
(11) (33) WASHINGTON: BEHIND CLOSED DOORS An exploration of the corruption spawned by the pursuit of power in the nation's capitol. Stars: Jason Robards, Cliff Robertson.
(17) TBS EVENING NEWS
- 11:00 (2) (3) (3) (4) (6) (7) (8) (13) (27) (57) NEWS
(11) (33) MONTY PYTHON'S FLYING CIRCUS
(17) NIGHT GALLERY
- 11:30 (2) (3) (3) (57) THE TONIGHT SHOW Guest host: Gabe Kaplan. (60 mins.)
(4) (13) ASSEMBLY ECHOES
(6) (8) NBA BASKETBALL Los Angeles Lakers vs Seattle SuperSonics
(11) (33) ABC CAPTIONED NEWS
(17) MOVIE -(SCIENCE FICTION) *** 1/2 "Them" 1954 James Whitmore, James Arness. Radiation testing causes ants to grow to huge proportions leading to a series of brutal murders in the Mojave Desert. (2 hrs.)
- 11:40 (4) (13) PTL CLUB-TALK AND VARIETY
- 12:30 (3) (3) THE MIDNIGHT SPECIAL Hosts: The Spinners. Guests: Ambrosia, The Pointer Sisters, Jose Feliciano, Joan Armatrading. (90 mins.)

saturday

OCT. 11, 1980

MORNING

- 6:00 (17) IT'S YOUR BUSINESS
- 6:30 (3) (3) SATURDAY REPORT
(6) (8) TV CLASSROOM
(17) REBOP
- 6:48 (4) (13) FARM DIGEST
- 6:55 (4) (13) NEWS
- 7:00 (2) (57) HUMAN DIMENSION
(3) (3) BIG BLUE MARBLE
(4) (13) KIDS ARE PEOPLE TOO
(6) (8) PORKY AND FRIENDS
(7) (27) MOVIE -(WESTERN) * "Gambling Terror" 1937 Johnny Mack Brown. Gambler defies racketeers who sell protection to businessmen.
- 7:30 (17) VEGETABLE SOUP
(2) (57) NEW ZOO REVUE
(3) (3) BUGS BUNNY
(6) (8) GIGGLESNORT HOTEL
(11) (33) MAINSTREAMING
(17) ROMPER ROOM
- 8:00 (2) (3) (3) (57) GODZILLA-DYNAMUTT HOUR
(4) (13) SUPERFRIENDS HOUR
(6) (7) (8) (27) MIGHTY MOUSE-HECKLE AND JECKLE
(11) (33) OF EARTH AND MAN
(17) GILLIGAN'S ISLAND
- 8:25 (4) (13) SCHOOLHOUSE ROCK
- 8:26 (6) (8) IN THE NEWS
- 8:30 (6) (8) TOM AND JERRY
(7) (27) TOM AND JERRY SHOW
(17) MOVIE -(WESTERN) ** 1/2 "Stage to Thunder Rock" 1964 Barry Sullivan, Marilyn Maxwell. Lawman is forced to capture or kill the outlaw father and his two sons with whom he was raised. (90 mins.)
- 8:56 (6) (8) IN THE NEWS
- 8:58 (3) (3) ASK NBC NEWS
- 9:00 (2) (3) (3) (57) FRED AND BARNEY MEET THE SHMOO
(4) (13) FONZ AND THE HAPPY DAYS GANG
(6) (7) (8) (27) BUGS BUNNY-ROAD RUNNER SHOW
(11) (33) PERSONAL FINANCE AND MONEY MANAGEMENT
- 9:26 (6) (8) IN THE NEWS
- 9:30 (4) (13) SCOOBY DOO-RICHIE RICH
- 9:56 (6) (8) IN THE NEWS
- 9:58 (3) (3) ASK NBC NEWS
- 10:00 (17) MOVIE -(SCIENCE FICTION) *** "Journey to the Center of the Earth" 1959 James Mason, Pat Boone.

10:25 (4) (13) SCHOOLHOUSE ROCK
 10:30 (2) (3) (3) (57) DAFFY DUCK (4) (13)
 HEATHCLIFFE-DINGBAT
 (6) (7) (8) (27) POPEYE HOUR
 10:58 (3) (3) ASK NBC NEWS
 11:00 (2) (57) JETSONS
 (3) (3) BATMAN AND THE SUPER SEVEN
 (4) (13) PLASTICMAN FAMILY
 (11) (33) EARTH, SEA AND SKY
 11:26 (6) (8) IN THE NEWS
 11:30 (2) (57) DRAWING POWER
 (4) (13) THUNDARR
 (6) (7) (8) (27) DRAK PACK
 11:55 (4) (13) DEAR ALEX AND ANNIE
 11:56 (6) (8) IN THE NEWS
 11:58 (3) (3) ASK NBC NEWS

AFTERNOON

12:00 (2) (57) WRESTLING
 (6) (3) JONNY QUEST
 (4) (13) WEEKEND SPECIAL
 (5) (22) NEW SHAPES: EDUCATION
 (6) (7) (8) (27) FAT ALBERT SHOW
 (11) (33) MARKET TO MARKET
 12:26 (6) (8) IN THE NEWS
 12:30 (3) (3) DRAWING POWER
 (4) (13) AMERICAN BANDSTAND
 (5) (22) MARKET TO MARKET
 (6) (7) (8) (27) LONE RANGER-TARZAN
 (11) (33) VICTORY GARDEN
 12:40 (17) MOVIE-(DRAMA)*** "Law and Order" 1976 Darren McGavin, Suzanne Pleshette. The story of three generations of Irish American cops in New York City. (3 hrs., 20 mins.)
 12:56 (6) (8) IN THE NEWS
 1:00 (2) (57) PTL CLUB-TALK AND VARIETY
 (3) (3) MY SPECIAL WORLD
 (5) (22) G.E.D.
 (11) (33) LIVELY WORLD OF GEORGE PLIMPTON
 1:26 (6) (8) IN THE NEWS
 1:30 (3) (3) NFL PREVIEW
 (4) (13) NCAA FOOTBALL
 (5) (22) G.E.D.
 (6) (7) (8) (27) 30 MINUTES
 2:00 (5) (22) IT'S EVERYBODY'S BUSINESS 11
 (6) (8) VIEWPOINT
 (7) (27) KIDSWORLD
 (11) (33) MOVIE-(DRAMA)*** "Heart Of The Matter" 1953 Trevor Howard, Maria Schell.
 2:30 (3) (3) ISLAND HOLIDAY PRO TENNIS CLASSIC
 (5) (22) IT'S EVERYBODY'S BUSINESS 12
 (6) (8) MOVIE -(ADVENTURE-DRAMA)** 1/2 "Big Land" 1957 Alan Ladd, Virginia Mayo. The post Civil War Texas cattle raisers try to bypass high handed Missouri buyers by having a railroad spur laid closer to their lands.
 (7) (27) TOBACCO TALK
 3:00 (2) (57) STAN HITCHCOCK SHOW
 (5) (22) GROWING YEARS 11
 (7) (27) TONY BROWN'S JOURNAL
 3:30 (2) (57) DOLLY PARTON
 (3) (3) SOLID GOLD Co-hosts: Glen Campbell, Dionne Warwick. Gold record winners perform their hit songs. Guests: Peaches and Herb, Blondie, Supertramp, Nicolette Larson.
 4:00 (2) (57) SOUL TRAIN
 (4) (13) NATIONAL LEAGUE CHAMPIONSHIP SERIES If a fourth game is not necessary, regularly scheduled programming will be broadcast.
 (5) (22) WRITING FOR A REASON 11
 (7) (27) NASHVILLE ON THE ROAD
 (11) (33) NOVA "Cancer Detectives of Lin Xian" In one of the first films to come out of modern China, "Nova" probes the alarming incidents of esophageal cancer recorded in the Chinese province of Lin Xian.
 (17) MOVIE -(COMEDY)** 1/2 "Jumping Jacks" 1952 Dean Martin, Jerry Lewis. The daffy duo join a military paratroop squad. (115 mins.)
 4:30 (5) (22) WRITING FOR A REASON 12
 (6) (8) SPORTS SPECTACULAR 1) USGF International Invitational Gymnastics, featuring men's and women's individual competition. 2) World's Strongest Men, Part I, featuring log lift. (90 mins.)
 (7) (27) BACKSTAGE AT THE GRAND OLE OPRY
 5:00 (2) (57) PROGRAMMING UNANNOUNCED

(11) (33) CONNECTIONS "Trigger Effect" A staged re-creation of the 1965 New York blackout illustrates the extraordinary technological interdependence of our modern world. From this 20th century example of man's reliance on technology, narrator James Burke travels back 7000 years to show why he believes the invention of the plow is the 'trigger' of historical change. (Closed-Captioned) (60 mins.)
 5:30 (3) (3) THAT GOOD OLE NASHVILLE MUSIC
 (7) (27) POP GOES THE COUNTRY
 5:55 (17) COOSA SCOREBOARD

EVENING

6:00 (2) (57) JOHN FLANNERY SHOW
 (3) (3) (6) (7) (8) (27) NEWS
 (11) (33) COSMOS "One Voice in the Cosmic Fugue" In search of life on other planets, Dr. Carl Sagan explores the origin, evolution, diversity and underlying similarity of all plants and animals on earth. (Closed-Captioned) (60 mins.)
 (17) CHAMPIONSHIP WRESTLING
 6:30 (2) (3) (3) (57) NBC NEWS
 (5) (22) RUN THAT BY ME AGAIN
 (6) (8) CONCERN
 (7) (27) CBS NEWS
 7:00 (2) (57) JAMBOREE
 (3) (3) DANCE FEVER
 (4) (13) SOLID GOLD Co-hosts: Glen Campbell; Dionne Warwick. Gold record winners perform their hit songs. Guests: Peaches and Herb, Blondie, Supertramp, Nicolette Larson.
 (5) (22) SOUNDSTAGE "Graham Parker and the Rumour plus the RCO All-Stars" (Closed-Captioned) (60 mins.)
 (6) (7) (8) (27) HEE HAW Guests: Ray Stevens, Sylvia, Susan Guttman, Lulu Roman. (60 mins.)
 (11) (33) MUPPET SHOW
 (3) (3) AN INSIDE LOOK
 (11) (33) ONCE UPON A CLASSIC "Tale of Two Cities" Part II. Charles Darnay, a language teacher, is acquitted of treasonable activities after his attorney points out his striking resemblance to another man in court, Sydney Carton, thereby nullifying the testimony of a key witness. (Closed-Captioned)
 8:00 (2) (3) (3) (57) SATURDAY NIGHT AT THE MOVIES "Centennial: The Storm" 1979 Stars: Lynn Redgrave, Brian Keith. The Vennetford Ranch and its manager, Oliver Secombe, are threatened by a blizzard and by the demands of a Scottish bookkeeper, and Levi Zandt makes a pilgrimage to his hometown in Pennsylvania. (3 hrs.)
 (4) (13) AMERICAN LEAGUE CHAMPIONSHIP SERIES If a fourth game is not necessary, regularly scheduled programming will be broadcast. Kansas City Royals vs New York Yankees.
 (6) (7) (8) (27) TIM CONWAY SHOW A satirical spotlight is turned on the world of television drama and commercials.
 (11) (33) LET'S ROCK
 (12) (19) MOVIE -(MUSICAL)*** "Saturday Night Fever" 1978 John Travolta, Karen Gorney. A paint store employee by day becomes king of the disco by night. (Rated PG) (110 mins.)
 (17) FOOTBALL SATURDAY HIGHLIGHTS
 8:30 (6) (7) (8) (27) SPECIAL MOVIE PRESENTATION "The Wiz" 1978 Stars: Diana Ross, Michael Jackson. The lavish musical retells the story of "The Wizard Of Oz" in contemporary terms as a Harlem school teacher is whisked away into an extravagant world of fantasy. (2 hrs., 30 mins.)
 (11) (33) UP AND COMING "Movin' In, Movin' On" Part II.
 9:00 (5) (22) ASCENT OF MAN "Knowledge or Certainty"
 (11) (33) MOVIE -(MUSICAL)** "One Heavenly Night" Evelyn Laye, John Boles. A lighthearted story about a flower girl who masquerades as a bubbly music hall performer. She finds herself in love with a count, and complications develop in the affair. (90 mins.)
 (17) BIG BATTLES PART VI.



CMA-AWARDS

A host of country music stars will appear as performers and presenters on the 14th annual Country Music Association (CMA) Awards to be broadcast live from Nashville, **MONDAY, OCTOBER 13** on CBS-TV.
 Joining hosts Mac Davis and Barbara Mandrell (pictured) are Roy Clark, The Charlie Daniels Band, Crystal Gayle, Mickey Gilley, Merle Haggard, Emmylou Harris, Loretta Lynn, Ronnie Milsap, Anne Murray, Dolly Parton, Charley Pride, Eddie Rabbitt, Kenny Rogers and Conway Twitty.

CHECK LISTINGS FOR EXACT TIME.

10:00 (5) (22) LORD MOUNTBATTEN: MAN FOR THE CENTURY
 (17) TBS EVENING NEWS
 10:30 (11) (33) NEWPORT JAZZ AT SARATOGA
 11:00 (2) (57) JOURNEY TO ADVENTURE
 (3) (3) (8) (7) (8) (27) NEWS
 (4) (13) ABC NEWS
 (5) (22) MONTY PYTHON'S FLYING CIRCUS
 (11) (33) COLLEGE FOOTBALL Marshall vs Miami of Ohio
 (17) DICK MAURICE AND COMPANY
 11:15 (4) (13) STREET FIGHTERS CLASSIC
 11:30 (2) (57) SATURDAY NIGHT LIVE
 (3) (3) SATURDAY NIGHT LIVE Host: Buck Henry. Guests: Andrew Gold, Andrae Crouch. (Repeat; 90 mins.)
 (6) (8) MOVIE -(ADVENTURE) * 1/2 "Big Wheel" 1949 Gerard Landry, Carlo Struber. The story of a feudal Lord assassinated, a brother betrayed, and an empire enflamed. (2 hrs.)
 11:45 (4) (13) ROCK CONCERT
 12:00 (17) ROCK CONCERT
 1:00 (3) (3) MOVIE -(WESTERN)*** "Hired Hand" 1971 Peter Fonda, Warren Oates. A cowboy goes to work for the wife he deserted seven years earlier. (90 mins.)
 (11) (33) HAWAIIAN PRE-GAME SHOW
 1:30 (11) (33) COLLEGE FOOTBALL W.V.U. vs Hawaii from Hawaii

(17) LOST IN SPACE
 9:30 (2) (57) REV. LEONARD REPASS
 (4) (6) (8) (13) ROBERT SCHULLER (CAPTIONED)
 (11) (33) BIG BLUE MARBLE
 10:00 (2) (57) BIG CREEK BAPTIST CHURCH SERVICE
 (3) (3) REX HUMBARD
 (4) (13) REV. R.A. WEST
 (5) (11) (22) (33) SESAME STREET
 (17) LEAVE IT TO BEAVER
 10:30 (4) (13) REX HUMBARD
 (6) (8) ERNEST ANGLY HOUR
 (7) (27) DAY OF DISCOVERY
 (17) MOVIE -(COMEDY-DRAMA)** "Dear Heart" 1965 Glenn Ford, Geraldine Page. Small town post-mistress attends convention in New York and attracts attention of greeting card salesman who's engaged. (2 hrs., 30 mins.)
 11:00 (2) (57) LEONARD ADKINS
 (3) (3) THIS WEEK IN BASEBALL
 (5) (22) MISTER ROGERS
 (7) (27) IT IS WRITTEN
 (11) (33) ONCE UPON A CLASSIC "Tale of Two Cities" Part II.
 11:30 (2) (57) INSIGHT
 (3) (3) AT ISSUE
 (4) (13) JIMMY SWAGGART
 (6) (7) (8) (27) FACE THE NATION
 (11) (33) BEAN SPROUTS

AFTERNOON

12:00 (2) (57) OLD TIME GOSPEL HOUR
 (3) (3) MEET THE PRESS
 (4) (13) WORLD TOMORROW
 (5) (22) SESAME STREET
 (6) (8) VIEWPOINT
 (7) (27) DIRECTIONS
 (11) (33) MOVIE -(WESTERN)** "My Pal Trigger" 1946 Roy Rogers, Gabby Hayes. Western about horse, Golden Sovereign. (60 mins.)
 12:30 (3) (3) SONNY RANDLE SHOW
 (4) (13) VIRGIL Q. WACKS
 (6) (7) (8) (27) THE NFL TODAY
 1:00 (2) (57) NFL FOOTBALL (3) (3) NFL FOOTBALL Cincinnati Bengals vs Pittsburgh Steelers
 (4) (13) ISSUES AND ANSWERS
 (8) (8) NFL FOOTBALL Philadelphia Eagles vs New York Giants
 (7) (27) NFL FOOTBALL Green Bay Packers vs Tampa Bay Buccaneers
 (11) (33) MATINEE AT THE BIJOU "Moviestruck" Laurel and Hardy, Jack Haley and Patsy Kelly star in this often told story of a star struck girl who gets her big chance. The selected shorts include Shirley Temple in "Kid in Hollywood" and a Betty Boop cartoon. (90 mins.)
 (17) MOVIE -(COMEDY)*** "Grass Is Greener" 1960 Cary Grant, Deborah Kerr. An American millionaire invades the private part of an Earl's mansion and falls in love with the lady of the house. (2 hrs.)
 1:30 (4) (13) COLLEGE FOOTBALL
 2:00 (4) (13) BIBLICAL VIEWPOINTS
 (5) (22) COMMENT ON KENTUCKY



OCT. 12, 1980

MORNING

5:15 (17) WORLD AT LARGE
 5:30 (17) CATHOLIC MASS
 6:00 (17) BETWEEN THE LINES
 6:30 (3) (3) MORMON WORLD CONFERENCE
 (6) (8) A BETTER WAY
 (4) (13) NEWS
 7:00 (2) (57) TIME FOR REFRESHING
 (4) (13) REV. LEONARD REPASS
 (6) (8) OLD TIME GOSPEL HOUR
 (7) (27) TOBACCO TALK
 (17) JAMES ROBISON
 7:30 (4) (13) JAMES ROBISON
 (7) (27) CISCO KID
 (11) (33) CONNECTIONS
 (17) IT IS WRITTEN
 8:00 (2) (57) OPEN DOOR
 (4) (13) OLD TIME GOSPEL HOUR
 (5) (11) (22) (33) SESAME STREET
 (6) (8) DAY OF DISCOVERY
 (7) (27) REX HUMBARD
 (17) THREE STOOGES AND FRIENDS
 8:30 (2) (57) R.A. WEST REVIVAL
 (3) (3) ORAL ROBERTS
 (6) (8) REV. LEONARD REPASS
 9:00 (2) (57) SUNDAY SCHOOL
 (3) (3) GOSPEL SINGING JUBILEE
 (4) (13) WHAT DOES THE BIBLE PLAINLY SAY?
 (5) (22) SESAME STREET
 (6) (8) NEW LIFE TEAM
 (7) (27) CBS SUNDAY MORNING
 (11) (33) 3-2-1 CONTACT

2:30 (4) (13) BACKSTAGE AT THE GRAND OLE OPRY
 (5) (22) WRITING FOR A REASON 13
 (11) (33) SNEAK PREVIEWS Co-hosts Gene Siskel and Roger Ebert review four newly released movies, including Woody Allen's new comedy, "Stardust Memories".
 3:00 (4) (13) GREEN ACRES
 (5) (22) WRITING FOR A REASON 14
 (11) (33) VIKINGS! "Bolt from the Blue" This episode reveals how the remarkable Viking vessels dominated the lives of the adventurous Norsemen and enabled them to become legendary explorers.
 (17) MOVIE -(BIOGRAPHICAL) ** 1/2 "Helen Morgan Story" 1957 Paul Newman, Ann Blyth. The meteoric rise and fall of the 30s torch singer. (2 hrs., 30 mins.)
 3:30 (4) (13) BIONIC WOMAN
 (5) (22) IT'S EVERYBODY'S BUSINESS 13
 (11) (33) ANTIQUES
 4:00 (2) (57) NFL FOOTBALL (3) (3) NFL FOOTBALL Cleveland Browns vs Seattle Seahawks
 (5) (22) IT'S EVERYBODY'S BUSINESS 14
 (6) (8) PROGRAMMING UNANNOUNCED
 (7) (27) MY THREE SONS
 (11) (33) HERE'S TO YOUR HEALTH "Cancer of the Colon" (Closed-Captioned)
 4:30 (4) (13) DANIEL BOONE
 (5) (22) SNEAK PREVIEWS Co-hosts Gene Siskel and Roger Ebert review four newly released movies, including Woody Allen's new comedy, "Stardust Memories".
 (7) (27) WILD KINGDOM
 (11) (33) KNOW YOUR SCHOOLS
 5:00 (5) (22) THIS OLD HOUSE Demolition has begun and the carpenter has found rot in the eaves.
 (6) (7) (8) (27) ANIMAL TALK Anthony Newley stars as Dr. Dolittle in an enchanting anthology of stories about animals and humans sharing unique communications. (60 mins.)
 (11) (33) CIVILIZATION 'Hero as Artist'
 5:30 (4) (13) VIP FOOTBALL
 (5) (22) OLD HOUSEWORKS
 (17) AMERICAN LIFESTYLES "General George C. Marshall."

EVENING

6:00 (4) (13) ABC NEWS
 (5) (22) VICTORY GARDEN
 (6) (8) NEWS
 (7) (27) BAXTERS
 (11) (33) ODYSSEY "Incas"
 (17) CHAMPIONSHIP WRESTLING
 6:30 (4) (13) SHA NA NA
 (5) (22) INTERNATIONAL KITCHEN
 (6) (8) CBS NEWS
 (7) (27) FRAN CURCI SHOW
 7:00 (2) (3) (3) (57) DISNEY'S WONDERFUL WORLD "Escape To Witch Mountain" A pair of young orphans with psychic powers are imprisoned by a ruthless millionaire seeking to amass an even greater fortune. Stars: Ray Milland, Kim Richards. (2 hrs.) (Closed-Captioned)
 (4) (13) THOSE AMAZING ANIMALS
 (5) (11) (22) (33) EVENING AT SYMPHONY Seiji Ozawa and the Boston Symphony Orchestra welcome Pinchas Zukerman and Joseph Silverstein for a performance of Mozart's Sinfonia Concertante.
 (6) (7) (8) (27) 60 MINUTES
 (17) FLIP WILSON SHOW
 8:00 (4) (13) NATIONAL LEAGUE PLAYOFF GAME 5 IF NECESSARY If the championship has been decided, regularly scheduled programming will follow.
 (5) (11) (22) (33) COSMOS "Harmony of the Worlds" Astronomy and astrology, intimately connected through the ages, are examined in this episode as Dr. Carl Sagan attempts to discover the real influences of celestial events on the lives of men and women on earth. (Closed-Captioned) (60 mins.)
 (6) (7) (8) (27) ARCHIE BUNKER'S PLACE The Saturday Night Bandit has been playing havoc with neighborhood bars and Archie and Murray are afraid their bar may be next.



TV COMPULOG SERVICES, INC.

REUNION

'Reunion,' starring Kevin Dobson (pictured), Joanna Cassidy and Linda Hamilton, a new motion picture-for-television which focuses on the emotional effects of a high school reunion on a married man, his high school sweetheart and her daughter as alumni try to recapture the glories, frustrations and innocence of their youth after 20 years, will be broadcast on 'The CBS Tuesday Night Movies,' **TUESDAY, OCTOBER 14.**

Don Hollander leaves his wife and family behind to return home for his 20th high school reunion. He reunites with his high school sweetheart Peggy, but at the same time finds himself attracted to her 17-year-old daughter Anne.

CHECK LISTINGS FOR EXACT TIME

8:05 **(4) (13) CATASTROPHE: NO SAFE PLACE**
Sweeping drama of three people who try to make a better life for themselves in the rugged, harsh land of Australia during its early colonial days.

8:30 **(6) (7) (8) (27) ONE DAY AT A TIME** Feeling inadequate and like she's missed something by not going to college, Ann considers enrolling in a couple of classes. (Repeat)

9:00 **(2) (3) (3) (57) THE BIG EVENT** 'Revenge Of The Stepford Wives' 1980 Stars: Sharon Gless, Arthur Hill. A television reporter stumbles onto the sinister secret of Stepford, a New England town where the women are programmed to be domestic slaves to their husbands. (2 hrs.) (Closed-Captioned)
(4) (13) SUNDAY NIGHT MOVIE 'Convoy' 1978 Stars: Kris Kristofferson, Ali MacGraw. It's truckers versus cops in a rough and tumble war on wheels. (Repeat; 2 hrs.) (If a fifth game in the National League playoffs is necessary, the 'Sunday Night Movie' will be pre-empted.)
(5) (11) (22) (33) MASTERPIECE THEATRE 'Crime and Punishment' Part III.

(6) (7) (8) (27) ALICE Unhappy when the guys ignore her, Vera gets a fast lesson from the expert Belle on how to be a sex goddess. (Repeat)
(17) AGAINST THE WIND Sweeping drama of three people who try to make a better life for themselves in the rugged, harsh land of Australia during its early colonial days.

9:30 **(6) (7) (8) (27) THE JEFFERSONS** George is fascinated by a highly successful, if unconventional, stockbroker, until he finds out about his unusual medical past. (Repeat)

10:00 **(5) (22) U.S. CHRONICLE**
(6) (7) (8) (27) TRAPPER JOHN M.D. Supposedly childless Trapper John suddenly discovers he's the father of a 25-year-old son, and the news has his hospital colleagues bewildered. (Repeat; 60 mins.)
(11) (33) FIRING LINE 'Crisis in American Education' Part II.

(17) TBS EVENING NEWS
(5) (22) BYWORDS

10:30 **(2) (57) COMMUNIQUE**
(3) (3) (4) (6) (7) (8) (13) (27) NEWS

(11) (33) EVERY FOUR YEARS John Ehrlichman, Clark Clifford and Joseph Califano join Howard K. Smith in a look at the growing power of the 'President's Men'. (Closed-Captioned) (60 mins.)
(17) RUFF HOUSE

11:15 **(4) (13) FORUM**
(7) (27) CBS NEWS

11:30 **(2) (3) (3) (57) DECISION '80**
(4) (13) PTL CLUB-TALK AND VARIETY

(6) (8) MOVIE -(MYSTERY) *** 'Murder In Mind' 1973 Richard Johnson, Zena Walker. Dogged perseverance by a young policeman of a mystery thriller writer and his wife. (2 hrs.)
(7) (27) NBA BASKETBALL Los Angeles Lakers vs Seattle SuperSonics

(17) AMERICA WITH ALISTAIR COOKE

12:00 **(2) (57) NBC LATE NIGHT MOVIE** 'Institute For Revenge' 1979 Stars: Ray Walston, George Hamilton.

(3) (3) MOVIE -(ADVENTURE-DRAMA) * 1/2** 'Northern Pursuit' 1943 Errol Flynn, Gene Lockhart.

monday

OCT. 13, 1980

EVENING

6:00 **(2) (3) (3) (4) (6) (8) (13) (57) NEWS**

(5) (11) (22) (33) 3-2-1 CONTACT

(17) CAROL BURNETT AND FRIENDS

6:30 **(2) (3) (3) (57) NBC NEWS**

(4) (13) ABC NEWS

(5) (22) GROWING YEARS

(6) (7) (8) (27) CBS NEWS

(11) (33) WILD WILD WORLD OF ANIMALS

(17) BOB NEWHART SHOW

7:00 **(2) (57) AL'S GOSPEL SINGING**

(3) (3) (7) (27) PM MAGAZINE

(4) (13) NEWLYWED GAME

(5) (11) (22) (33) MACNEIL-LEHRER REPORT

(6) (8) TIC TAC DOUGH

(17) ALL IN THE FAMILY

7:30 **(2) (57) WILD KINGDOM**

(3) (3) BULLSEYE

(4) (13) FACE THE MUSIC

(5) (22) KENTUCKY JOURNAL

(6) (8) JOKER'S WILD

(7) (27) M.A.S.H.

(11) (33) DICK CAVETT SHOW

(17) SANFORD AND SON

8:00 **(2) (3) (3) (57) LITTLE HOUSE ON THE PRAIRIE** Hired to coach the Walnut Grove school football team, a former grid star drives the youngsters so hard that he ruins their spirit and endangers their health. (60 mins.) (Closed-Captioned)

(4) (13) THAT'S INCREDIBLE

(5) (22) DICK CAVETT SHOW

(6) (7) (8) (27) DID YOU HEAR ABOUT JOSH AND KELLY? A comedy about a confused couple whose divorce is about to be finalized but who don't want to separate, and consequently settle on an innovative compromise.

(11) (33) GREAT PERFORMANCES 'Tinker, Tailor, Soldier, Spy' Part III. Superspy George Smiley ransacks the past in search of a clue to the identity of the mole, the Soviet counterspy who is betraying British Intelligence. (Closed-Captioned) (60 mins.)

(17) MOVIE -(DRAMA) * 'Carrie'** 1952 Laurence Olivier, Jennifer Jones. A girl leaves a salesman to run off with a married man. By the time the wife consents to a divorce, he's on the skids and she's a successful actress. (2 hrs., 30 mins.)

8:30 **(5) (22) BYWORDS**

(6) (7) (8) (27) LOVE AT FIRST SIGHT Philip Levien and Susan Bigelow star as Jonathan and Karen Alexander, attractive, upwardly mobile young newlyweds with no problems, except that he is blind.

9:00 **(2) (3) (3) (57) MONDAY NIGHT AT THE MOVIES** 'The Other Side Of The Mountain' 1975 Stars: Marilyn Hassett, Beau Bridges. A fact-based drama about the life of Jill Kinmont, an Olympic skiing hopeful who suffers a tragic fall which leaves her paralyzed from the neck down, yet finds consolation in a new life with a concerned friend who encourages her to pursue a career as a teacher. (2 hrs.)
(4) (13) MONDAY NIGHT FOOTBALL ABC Sports will provide live coverage of the game between the Washington Redskins and the Denver Broncos.

(6) (7) (8) (27) M.A.S.H. Horrified by the gigantic size of his monthly bar tab at the officer's club, Hawkeye vows to give up booze for a week. (Repeat)

(11) (33) ADVOCATES: ELECTION '80 Using a courtroom format, Michael Dukakis moderates a debate between representatives of the leading Presidential candidates. (60 mins.)

9:30 **(6) (7) (8) (27) 14th ANNUAL COUNTRY MUSIC AWARDS**

10:00 **(11) (33) SYMBOLS OF THE PAST** Vincent Price narrates this film about the remarkable Rambova Collection of Egyptian antiquities and its founder Natasha Rambova, wife of the movie idol Rudolph Valentino.

10:30 **(11) (33) EIGHTEEN TONS OF MUSIC ?N A ONE NIGHT STAND** This film offers a rare glimpse of the Detroit Symphony on European tour, affording a unique perspective of the frustrations and joys of being on the road.

(17) TBS EVENING NEWS
(2) (3) (3) (6) (7) (8) (27) (57) NEWS

(11) (33) MONTY PYTHON'S FLYING CIRCUS

11:00 **(2) (3) (3) (57) THE TONIGHT SHOW** 'Best of Carson' Guests: Michael Landon, Buck Henry, Racine Neago and Bulan.

(6) (7) (8) (27) CBS LATE MOVIE 'QUINCY M.E.: A Good Smack in the Mouth' Stars: Jack Klugman, Garry Walberg. When the wife of Quincy's boss is involved in a car accident, she ends up in the hospital with a young hitchhiker who Quincy suspects is a victim of child abuse. (Repeat) 'THE NEW AVENGERS: House of Cards' Stars: Patrick Macnee, Joanna Lumley, Steed, Purdey and Gambit manage to outwit Perov. (Repeat)

(11) (33) ABC CAPTIONED NEWS

(17) MOVIE -(DRAMA) * 1/2** 'East of Eden' 1955 James Dean, Jo Van Fleet. Steinbeck's novel of frustrated love between a father and his two sons. (2 hrs., 25 mins.)

11:45 **(4) (13) NEWS**

12:15 **(4) (13) ABC NEWS NIGHTLINE**

12:30 **(2) (3) (3) (57) TOMORROW** Host: Tom Snyder. Guests: Norman Mailer, John Huston, Pierre Franey. (90 mins.)

tuesday

OCT. 14, 1980

EVENING

6:00 **(2) (3) (3) (4) (6) (8) (13) (57) NEWS**

(5) (11) (22) (33) 3-2-1 CONTACT

(17) CAROL BURNETT AND FRIENDS

6:30 **(2) (3) (3) (57) NBC NEWS**

(4) (13) ABC NEWS

(5) (22) G.E.D.

(6) (7) (8) (27) CBS NEWS

(11) (33) WILD WILD WORLD OF ANIMALS

(17) BOB NEWHART SHOW

7:00 **(2) (57) MARTY ROBBIN'S SPOTLIGHT**

(3) (3) (7) (27) PM MAGAZINE

(4) (13) NEWLYWED GAME

(5) (11) (22) (33) MACNEIL-LEHRER REPORT

(6) (8) TIC TAC DOUGH

(17) ALL IN THE FAMILY

7:30 **(2) (57) HEAD WATERS**

(3) (3) BULLSEYE

(4) (13) FACE THE MUSIC

(5) (22) KENTUCKY JOURNAL

(6) (8) JOKER'S WILD

(7) (27) M.A.S.H.

(11) (33) DICK CAVETT SHOW

(17) SANFORD AND SON

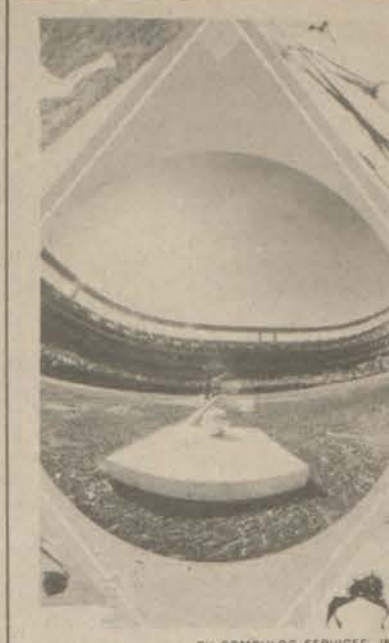

TV COMPULOG SERVICES, INC.

WORLD SERIES

NBC continues its World Series coverage on **WEDNESDAY, OCTOBER 15** when game two will be beamed nationwide. Bryant Gumbel will host and Tom Seaver, Joe Garagiola and Tony Kubek will be reporting on the action from the ball park of the National League champion. The game will begin a half-hour after the start of coverage.

CHECK LISTINGS FOR EXACT TIME

8:00 **(2) (3) (3) (57) MAJOR LEAGUE BASEBALL WORLD SERIES**

(4) (13) HAPPY DAYS The Fonzy applies a little therapy to Ralph, who gets some shocking news just as he is chosen to be master of ceremonies for the fraternity's annual beauty pageant. (Repeat)

(5) (22) DICK CAVETT SHOW

(6) (7) (8) (27) A TRIBUTE TO MOTHER MAYBELLE CARTER

Kris Kristofferson hosts a special tribute to the late Mother Maybelle, known throughout the world as the First Lady of Country, with guest stars Lynn Anderson, Johnny Cash, The Carter Family, Ray Charles, Linda Ronstadt, Willie Nelson, Waylon Jennings, and Emmylou Harris. (60 mins.)

(11) (33) NOVA 'Sea Behind the Dunes' Filmed on the shore of Pleasant Bay, Massachusetts, 'Nova' documents one year in the intricate and fragile life of a coastal lagoon. (Closed-Captioned) (60 mins.)

(12) (13) MOVIE -(NO INFORMATION AVAILABLE) 'Double McGuffin' No Other Information Available. (100 mins.)

(17) MOVIE -(WESTERN) *** 'Duel in the Sun' 1946 Gregory Peck, Jennifer Jones. Half-breed woman caught between the love of two brothers. (2 hrs., 45 mins.)

8:30 **(4) (13) LAVERNE AND SHIRLEY** When Shirley finds out that Carmine is running around with other girls, she decides to play the field herself. (Repeat)

(5) (22) BYWORDS

9:00 **(4) (13) THREE'S COMPANY** Overprotective Janet flies into a rage when she finds Jack in the same bed as her younger sister. (Repeat)

(6) (7) (8) (27) TUESDAY NIGHT MOVIE 'Reunion' 1980 Stars: Kevin Dobson, Joanna Cassidy. The film focuses on the emotional effects of a high school reunion on a married man, his high school sweetheart and her daughter as alumni try to recapture the glories, frustrations and innocence of their youth after 20 years. (2 hrs.)

(11) (33) BODY IN QUESTION 'How Do You Feel?' Dr. Jonathan Miller provides an analysis of pain, and shows how aches, pains and other sensations are often dramatic distortions of what is really going on beneath the skin. (Closed-Captioned) (60 mins.)

9:30 **(4) (13) TAXI** Herve Villechaize guest stars and prompts even wilder shenanigans at the Sunshine Cab Company when the cabbies conjure up their own outrageous fantasies. (Repeat; Pt. I. of a two-part episode)

10:00 **(4) (13) HART TO HART** The menu features murder when the Harts take a gourmet cooking class and discover their French chef-instructor has been assassinated for a secret recipe that could change the world. (Repeat; 60 mins.)

(11) (33) SOUNDSTAGE 'Phoebe Snow and David Bromberg' (Closed-Captioned) (60 mins.)

10:45 **(17) TBS EVENING NEWS**

11:00 **(2) (3) (3) (4) (6) (7) (8) (13) (27) (57) NEWS**

(11) (33) MONTY PYTHON'S FLYING CIRCUS

11:30 **(2) (3) (3) (57) THE TONIGHT SHOW** Guests: Dom DeLuise, Brooke Shields, Sean Morey. (60 mins.)

(4) (13) ABC NEWS NIGHTLINE

(6) (7) (8) (27) CBS LATE MOVIE 'LOU GRANT: Pills' Stars: Ed Asner, Robert Walden. Lou's attempt to expose a pill-pushing doctor lands Rossi in jail. (Repeat) 'The Greatest Thing That Almost Happened' 1977 Stars: Jimmy Walker, James Earl Jones. Just about to face an important interscholastic basketball game, a high school athlete is stricken by a serious disease. (Repeat)

(11) (33) ABC CAPTIONED NEWS

11:45 **(17) MOVIE -(ADVENTURE-DRAMA) *** 1/2** 'Darby's Rangers' 1958 James Garner, Jack Warden. The exploits of the American Rangers and their leader, Colonel William Darby, as he leads his men through a landing assault on North Africa in the invasion of Italy. (2 hrs., 25 mins.)

11:50 **(4) (13) ASSEMBLY ECHOES**

12:00 **(4) (13) PTL CLUB-TALK AND VARIETY**

12:30 **(2) (3) (3) (57) TOMORROW** Host: Tom Snyder. Guest: Tom Wolfe. (90 mins.)

daytime

WED THRU TUES

MORNING

5:38 **(4) (13) WORDS OF TRUTH**

5:40 **(4) (13) NEWS**

5:45 **(4) (13) ASSEMBLY ECHOES**

5:55 **(17) WORLD AT LARGE (TUE.)**

6:00 **(4) (13) PTL CLUB-TALK AND VARIETY**

(6) (8) 700 CLUB

(7) (27) TOWN AND COUNTRY

(17) WORLD AT LARGE (FRI., MON.) Open Up (TUE.)

6:05 **(17) WORLD AT LARGE (WED., THUR.)**

6:30 **(11) (33) COLLEGE CREDIT PROGRAM**

(17) FAMILY AFFAIR (EXC. TUE.)

6:45 **(3) (3) MORNING REPORT**

7:00 **(2) (3) (3) (57) TODAY**

(4) (13) GOOD MORNING AMERICA

(6) (7) (8) (27) MORNING

(17) FUN TIME

7:30 **(11) (33) SESAME STREET (MON.)** G.E.D. (WED., FRI.)

8:00 **(6) (7) (8) (27) CAPTAIN KANGAROO**

(11) (33) SESAME STREET (EXC. MON.)

(17) I LOVE LUCY

8:15 **(5) (22) AM WEATHER**

8:30 **(5) (22) IN-SCHOOL PROGRAMMING**

(11) (33) IN-SCHOOL PROGRAMMING (MON.)

(17) I DREAM OF JEANNIE

9:00 **(2) (57) 700 CLUB**

(3) (3) BOB BRAUN SHOW

(4) (13) VIDAL SASSOON: YOUR NEW DAY



TOPPER

Kate Jackson and Andrew Stevens (pictured) are Hollywood's brightest new husband-and-wife team, and in 'Topper' they play a spirited husband-and-wife team—who of ghosts—who return with the dog Sam to help Jack Warden run his affairs on 'The ABC Thursday Night Movie,' **THURSDAY, OCTOBER 16.**

CHECK LISTINGS FOR EXACT TIME.

TV COMPULOG SERVICES, INC.

- (11) (33) OVER EASY
- (17) SPACE GIANTS
- 3:57 (6) (7) (8) (27) NEWSBREAK
- 3:58 (4) (13) FYI
- 4:00 (2) (57) PTL CLUB-TALK AND VARIETY
- (3) (3) MR. CARTOON (EXC. TUE.) Special Treat (TUE.) 'Miss Peach: Career Day At The Kelly School'
- (4) (13) MIKE DOUGLAS
- (5) (11) (22) (33) SESAME STREET
- (6) (7) (8) (27) HOUR MAGAZINE
- (17) GILLIGAN'S ISLAND
- 4:30 (17) GILLIGAN'S ISLAND
- 5:00 (3) (3) CAROL BURNETT AND FRIENDS
- (4) (13) JIM ROCKFORD; PRIVATE INVESTIGATOR
- (5) (11) (22) (33) MISTER ROGERS
- (6) (13) FAMILY AFFAIR
- (7) (27) ANDY GRIFFITH SHOW
- (17) MY THREE SONS
- 5:30 (3) (3) M.A.S.H.
- (5) (22) ELECTRIC COMPANY
- (6) (8) WORLD OF PEOPLE
- (7) (27) NEWS
- (11) (33) DR. WHO
- (17) BEVERLY HILLBILLIES



BEFORE AND AFTER

Bradford Dillman doesn't realize that his wife, Patty Duke Astin, has lost more than weight during the separation he instigated in 'Before and After,' a contemporary drama of bodies grown fat and love grown thin airing on 'The ABC Friday Night Movie' **FRIDAY, OCTOBER 17.**

CHECK LISTINGS FOR EXACT TIME.

TV COMPULOG SERVICES, INC.

- (6) (8) PORKY PIG AND FRIENDS
- (7) (27) JOHN DAVIDSON SHOW
- (11) (33) IN-SCHOOL PROGRAMMING
- (17) HAZEL
- 9:30 (4) (13) DATING GAME
- (6) (8) GOMER PYLE
- (17) GREEN ACRES
- 10:00 (2) (3) (3) (57) DAVID LETTERMAN SHOW
- (4) (13) 700 CLUB
- (6) (7) (8) (27) JEFFERSONS
- (17) MOVIE 'Tarnished Angels' (WED.), 'Three Strangers' (THUR.), 'Marco' (FRI.), 'If A Man Answers' (MON.), 'A Lovely Way To Die' (TUE.)
- 10:30 (5) (22) IN-SCHOOL PROGRAMMING
- (6) (7) (8) (27) ALICE

- 11:00 (2) (3) (3) (57) WHEEL OF FORTUNE
- (4) (13) LOVE BOAT
- (6) (7) (8) (27) PRICE IS RIGHT
- (11) (33) IN-SCHOOL PROGRAMMING
- 11:30 (2) (57) PASSWORD PLUS
- (3) (3) NEWS
- 11:57 (6) (7) (8) (27) NEWSBREAK

AFTERNOON

- 12:00 (2) (57) NEW ZOO REVUE
- (4) (13) FAMILY FEUD
- (6) (8) NEWS
- (7) (27) PRISONER: CELL BLOCK H
- (17) FREEMAN REPORTS
- 12:30 (2) (3) (3) (57) DOCTORS
- (4) (13) RYAN'S HOPE
- (5) (22) IN-SCHOOL PROGRAMMING (MON., TUE.)
- (6) (7) (8) (27) SEARCH FOR TOMORROW
- 12:58 (4) (13) FYI
- 1:00 (2) (3) (3) (57) DAYS OF OUR LIVES
- (4) (13) ALL MY CHILDREN
- (6) (7) (8) (27) YOUNG AND THE RESTLESS
- (11) (33) IN-SCHOOL PROGRAMMING
- (17) MOVIE 'To Commit A Murder' (WED.), 'Botany Bay' (THUR.), 'The Death of Richie' (FRI.), 'A Woman Rebels' (MON.), 'Rampage' (TUE.)
- 2:00 (2) (3) (3) (57) ANOTHER WORLD
- (4) (13) ONE LIFE TO LIVE
- (6) (7) (8) (27) AS THE WORLD TURNS
- 2:30 (4) (13) AMERICAN LEAGUE CHAMPIONSHIP SERIES (WED.)
- (5) (22) IN-SCHOOL PROGRAMMING
- 2:50 (17) FUN TIME
- 2:58 (4) (13) FYI
- 3:00 (2) (3) (3) (57) TEXAS
- (4) (13) GENERAL HOSPITAL (EXC. FRI.) National League Championship Series (FRI.)
- (6) (7) (8) (27) GUIDING LIGHT
- (11) (33) IN-SCHOOL PROGRAMMING
- 3:30 (5) (22) OVER EASY (EXC. MON.) Survival Skills for the Classroom Teacher

The success of 'Lookin' For Love,' has led to several television appearances for Johnny Lee. In the past couple of weeks he has taped the 'Midnight Special,' 'John Davidson Show,' 'Merv Griffin,' 'America's Top Ten,' and 'Dionne Warwick's' prime-time syndicated variety show, 'Solid Gold.' The shows will air in various markets across the country.



John Davidson and Johnny Lee

MARATHON MAN

An introspective graduate student finds himself at the mercy of a terrifying fugitive Nazi war criminal in 'Marathon Man,' a suspense thriller starring Dustin Hoffman (pictured) and Laurence Olivier, to be rebroadcast as a special movie presentation, **SATURDAY, OCTOBER 18** on CBS-TV. The movie was released theatrically in 1976 by Paramount Pictures.

Academy Award-winner John Schlesinger ('Midnight Cowboy') directed from a script by Academy Award-winner William Goldman ('Butch Cassidy and the Sundance Kid'), based on Goldman's best-selling novel. Roy Scheider, William Devane, and Marthe Keller also star.

CHECK LISTINGS FOR EXACT TIME.

TV COMPULOG SERVICES, INC.



Riddles

1. What is the difference between here and there?
2. What has two hands but no arms?
3. What piece of wood is like a king?
4. What do people make that you can't see?
5. What did one candle say to the other candle?
6. What is a sound sleeper?

See if you can unscramble these words.

CRUCBEMU
TRROCA
PPPREE
OIONN
TOEMOTA

Answers: Cucumber, Carrot
Pepper, Onion, Tomatoe

Wordslink

Find the word that best connects the two on each line. For example:

igloo eskimo pie

1. prim bud
2. forget not
3. butter brandy

ANSWERS

1. The letter T.
2. A clock.
3. A ruler.
4. Noise.
5. "Going out tonight?"
6. Someone who snores.

A FULL SERVICE BANK
MEMBER F.D.I.C.

The **BANK**
JOSEPHINE



Phone 886-9101 Prestonsburg

- PRESTONSBURG
- ALLEN
- GARRETT
- HAROLD

Full Service, All Branches...Open Till 7 p.m., Fridays

TV COMPULOG SERVICES, INC.



FLOYD CIRCUIT COURT
First Federal Savings and Loan Association of Paintsville, Paintsville, Kentucky
Plaintiff

Against...NOTICE OF SALE. C.R. No. 79-CI-592

Tyrone Chafin and Letitia Chafin, his wife, and Floyd County; and United States of America
Defendants

By virtue of a judgment and order of sale of the Floyd Circuit Court rendered at the July 18 term, 1980 in the above styled cause I shall proceed to offer for sale at the Courthouse door in Prestonsburg, Kentucky, to the highest and best bidder, at public auction, on Thursday the 16 day of October 1980 at 10:00 o'clock a.m. same being a day of the regular term of the Floyd Circuit Court, for cash or upon a credit of three months, the following described property to-wit:

That certain tract or parcel of land lying and being on the waters of Abbott Creek in Floyd County, Kentucky, and being the same property conveyed to Tyrone Chafin and Letitia Chafin, his wife, by deed from Tom Ed Music, et al, dated March 4, 1977, recorded in Deed Book 228, Page 211, records of Floyd County Court Clerk's Office, and which property is more particularly described as follows, viz:

Being Lot No. 8 in Mountain View Estates II, as shown by plat or map on file in the office of the Clerk of the Floyd County Court, to which reference is made for a more particular description in File No. 1, Page 1, Slide 1.

If the purchaser of the property is other than the Plaintiff, First Federal Savings and Loan Association of Paintsville, Paintsville, KY, they shall make a cash deposit of \$1,000.00 on date of sale.

The amount of money to be raised by this sale shall be in the sum of \$35,666.35 with 8% annual interest thereon from July 18, 1980 and the principal sum of \$15,233.94 with interest at 8% annually from the 18th day of July 1980 until satisfied, accrued interest of \$73.06 and for ad valorem taxes due Floyd County, Kentucky and costs of this action, including costs of advertising of this sale and the fees and commissions for conducting this sale.

For the purchase price the purchaser must execute bond with approved surety or sureties, bearing legal interest from the day of sale until paid and having the force and effect of a judgment with a lien retained upon said property as a further security. Bidders will be prepared to comply with these terms.

Given under my hand, this 25 day of September 1980.

MARSHALL DAVIDSON
Master Commissioner
Floyd Circuit Court

Master Commissioner's Sale

FLOYD CIRCUIT COURT
The Bank Josephine, a corporation
PHH
Vs. NOTICE OF SALE

Ralph Anderson, Thelma Anderson, Ronald D. Anderson, Mrs. Ronald D. Anderson, Triple Elkhorn Mining Company, Inc., a corporation, First Guaranty Bank, Inc. a corporation
Def.

By virtue of a judgment and order of sale of the Floyd Circuit Court rendered at the May 30 term, 1980 in the above-styled cause, I shall proceed to offer for sale at the Courthouse door in Prestonsburg, Kentucky, to the highest and best bidder, at public auction, on the 10th day of October, 1980 at 10 o'clock a.m., same being a day of the regular term of the Floyd Circuit Court, for cash or upon a credit of six months, the undivided one-half interest of Ralph Anderson, Ronald D. Anderson in the following described property to-wit:

That certain tract or parcel of land lying and being on the waters of the Levisa Fork of the Big Sandy River in Floyd County, Kentucky, and being the same land conveyed Ralph and Thelma Anderson by deed dated March 28, 1975 by Walter Frasure and wife, which deed is duly recorded in Deed Book 220, page 603, Floyd County Clerk's office, and being more particularly described as follows, viz:

TRACT NO. 2
Being Lots 1 to 25 and Lots 47 to 58 in Block 5 for a total of 37 lots and also on lot adjoining Edith Martin property of ten feet frontage from street to branch. This property is located in May Village near Allen, Floyd County, Kentucky, on the waters of the Bridge Branch of the Levisa Fork of the Big Sandy River in Floyd County, Kentucky.

The amount of money to be raised by this sale shall be in the principal sum of \$16,481.92 with interest thereon at 8 1/2% annually from February 10, 1980 and \$5,675.00 with interest thereon at 8 1/2% annually from the 27 day of February 1980 until satisfied and the additional sum of \$130,142.60 with interest thereon at 8% annually from November 2, 1979, the costs of this action, including costs of advertising of this sale and the fees and commissions for conducting this sale.

For the purchase price the purchaser must execute bond with approved surety or sureties, bearing legal interest from the day of sale until paid and having the force and effect of a judgment with a lien retained upon said property as a further security. Bidders will be prepared to comply with these terms.

Given under my hand, this 17th day of September 1980.

MARSHALL DAVIDSON
Master Commissioner
Floyd Circuit Court

PUBLIC HEARING

There will be a public hearing on October 9, 1980, at 7 p.m., in the Municipal Building, in Prestonsburg, Ky. This hearing will be conducted to gather public comments on a request for zone change from R-3 to C-2, on the following property.

OWNER: John Allen and Alice P. Allen property - Tract No. 1 Beginning at a point, the northwest corner of North Arnold Ave. and Friend Streets, in Prestonsburg, Kentucky, thence N 28d. 12' 30" West a distance of 203 feet along the West line of N. Arnold Ave. to a point; thence along the old fence line South 60d. 45' West 125 feet to a point; thence South 28d. 12' 30" East 203 feet to the North line of Friend Street; thence North 60d. 45' East 125 feet along said line to the beginning. Tract No. 2 Beginning at a point in the North line of Friend Street, said point being on a line South 60d. 45' West 125 feet from the northwest corner of North Arnold and Friend Streets in Prestonsburg, Kentucky, thence North 28d. 12' 30" West 203 feet to a point in the old fence line; thence South 60d. 45' West 208 feet more or less to the low water line of the Levisa Fork of the Big Sandy River; thence South 39d. 53' 52" East 207.30 feet to a point in the North line of Friend Street; thence North 60d. 45' East 322 feet more or less along said North line to the beginning.

OWNER: Helen A. Harlowe, Sarah H. Harlowe & Robert E. Harlowe. Tract No. 1 Being Lot No. 2, as shown by the plat of the said town now on file in the Floyd County Court Clerk's Office, Beginning at the NE Corner of Lot No. 3 on said plat and said Lot No. 3 owned or occupied by Mrs. Martha Hollifield (now Victoria Spradlin); thence down and with Second Street of said town 73'4", thence a straight line to Big Sandy River, thence up river to opposite the beginning, thence with line between Lots No. 2 and 3, to Second Street to the beginning. Tract No. 2 Beginning at line of Sam Spradlin (now Harlowe Heirs) on Second Street, thence with said Second Street to Lower Cross (now Friend) Street, thence with said street line toward Big Sandy River to an English Walnut Tree marked with three (3) hacks and including said tree, thence crossing the lot with the cross fence and parallel line with Second Street, to the line of A.C. Harlowe to Second Street, the place of beginning. Tract No. 3 On the North bounded by Lower Cross (now Friend) Street; on the West by Big Sandy River; on the South by Lydia Spradlin (now Victoria Spradlin), on the East by Second Street owned by T.H. Dingus (now A.C. Harlowe & Heirs).

OWNER: David Bruce Spradlin & Nancy H. Spradlin. Beginning at a point on the back or North side of the sidewalk on the North side of Goble Street, said point being the southwest corner of the adjacent Paul Combs lot and also being 98 feet from the West edge of the West sidewalk of Second Street; thence with Combs southwest line, a fence, N 35 W a distance of 56.0 feet to a corner tree in Rosenberg's southeast line; thence with Rosenberg's line (a fence) S 55 W a distance of 30 feet to a post; thence with Rosenberg's southwest line (a fence), N 35 W a distance of 98 feet to a corner; thence South 56-20W a distance of 350 feet to the low water mark of Levisa fork; thence with said low water mark S 35 W a distance of 179.2 feet to a corner, thence N 55 E a distance of 147 feet to a point in the West R/W line of First Street; thence with said West R/W N 35 W a distance of 15 feet to a point; thence with the back (North) side of the North sidewalk of Goble Street, N 55 E a distance of 233 feet to the point of beginning. Said tract containing 1.5 acres or less.

The public is invited to attend the hearing to offer their comments on the proposed zoning changes.

DAVID EVANS
City Administrator
9-17-41.

NOTICE

WHEREAS: Floyd County and the City of Prestonsburg deem it necessary for the proposed construction of County Road 1427 (Cliff Road) to remove and relocate an undetermined number of graves in the Cemetery located on Abbott Mountain adjoining the Henry Wright property.

Floyd County and the City of Prestonsburg would like to contact anyone having knowledge of the next of kin of the deceased buried in the above mentioned Cemetery.

Address all correspondence giving name, address and telephone number, to Development Agency, Municipal Building, Lake Drive, Prestonsburg, Kentucky, 41653.

BILL WELLS
County Judge Executive
HAROLD W. COOLEY
Mayor City of Prestonsburg
9-17-71.

Pursuant to regulation in Public Law 94-105 and the Civil Rights Act of 1964 that:

Kentucky Youth Research Center, Inc. as a direct provider of services for 32 Child Care Centers under the Child Food Program acknowledges that:

"No person shall on the grounds of race, color, or national origin be excluded from participating in, be denied the benefits of, or be subjected to discrimination under the Program of the provider to which assistance is provided."

KENTUCKY YOUTH RESEARCH Center, Inc.
P.O. Box 713
Frankfort, Kentucky 40602

PIKE CIRCUIT COURT

Division No. 2
Action No. 79-CI-135

Rebecca Roberts Stone, Petitioner
VS: NOTICE OF SALE
Donnie Ray Stone, Respondent

By virtue of Judgment and Order of Sale of the Pike Circuit Court entered on May 23, 1980, I shall proceed to offer for sale, at the Courthouse Door, at Prestonsburg, Floyd County, Kentucky, to the best bidder at public auction, on Friday October 10, 1980, at the hour of 10:00 o'clock A.M., or thereabout, upon a credit of six months, the following described real estate which is being sold for indivisibility and is located on the Pike or Road Fork of Right Toler Creek in Floyd County, Kentucky, more particularly bounded and described as follows, to-wit:

That certain tract or parcel of land lying in Floyd County, Kentucky, on the Pike or Road Fork of Right Toler Creek, containing one half acre, more or less, bounded and described as follows:

BEGINNING at a stake and fence post on the north side of road; thence running with fence and rights of way line down the creek app. 272 feet to a stake on the east side of a small branch; thence turning right and running up the hill side in an easterly direction app. 119 feet to a corner in a wire fence; thence turning right and running along in the vicinity of said fence up the creek app. 200 feet to a pine tree located below said fence; thence turning close a right angle and running a straight line down the hill and across the bottom to the Beginning.

Exclusion: All mineral and mineral rights, including free gas rights are hereby excluded from this conveyance.

This sale includes a mobile home and outbuildings located on the above described property.

For the purchase price of the above described real estate, purchaser or purchasers, must execute bond with approved surety or securities bearing legal interest from the day of sale until paid, and having the full force and effect of a judgment, or purchaser may pay cash.

Bidders will have to comply promptly with these terms.

This 16th day of September, 1980.
FRED B. REDWINE
P.O. Box 986
Pikeville, Kentucky 41501
Master Commissioner
Pike Circuit Court
9-24-31.

NOTICE AS TO INTENDED PASSAGE AND SUMMARY OF BOND ORDINANCE AND NOTICE OF PUBLIC HEARING

Notice is hereby given that the Fiscal Court of Floyd County, Kentucky, at a special called meeting to be held at 2:00 p.m. E.D.T., on Wednesday, October 15, 1980, at the Courthouse in Prestonsburg, Kentucky, will give first reading to an Ordinance relating to the issuance and sale of \$3,900,000 of County of Floyd (Kentucky) School Building Revenue Bonds, Series 1980, dated November 1, 1980, and will give such Ordinance second reading and consider same for passage and enactment at a special, called meeting at the same place at 12:00 noon, E.D.T., on a date to be fixed at the October 15 meeting.

Notice is also given that a public hearing will be held concerning the possible passage of said Ordinance at the Courthouse on October 15, 1980, at 1:00 p.m., E.D.T., immediately prior to the first reading of said Ordinance.

The Ordinance includes the following provisions:

1. It authorizes the issuance and sale of said Bonds to finance the construction of a new high school facility, the Betsy Layne High School, provides for the creation of maintenance and insurance funds, and authorizes the execution of a Lease of the new facility to the Floyd County School District in the form of a Contract, Lease and Option.

2. It provides that the Bonds will be revenue obligations of the Floyd County School District, and will never be an indebtedness of Floyd County.

3. It provides that all expenses of the issuance of the Bonds will be paid out of the proceeds thereof.

4. It provides that the Bonds will be sold by advertised public sale by the County to the successful bidder, at a minimum price of 98% of par, at an interest rate not to exceed the Bond Buyer's 20-Bond Index established on the Thursday preceding the sale of the Bonds plus 1.5% per annum; provides for the future approval of a Notice of Bond Sale, Official Terms and Conditions of Sale Bonds, and Bid Form, and specifies that the exact price and the exact interest rate or rates applicable to the Bonds shall be fixed at the time of the sale of the Bonds; and provides that the proposed Contract, Lease and Option will provide for the creation of certain funds sufficient to pay the principal of and the interest on the Bonds as and when same mature.

5. It directs the County Fiscal Agent and Bond Counsel, both of whom are identified in the Ordinance, to proceed to prepare for submission to the Fiscal Court the appropriate Contract, Lease and option, Notice of Bond Sale, Official Terms and Conditions of Sale of Bonds, Bid Form and related documents.

The full text of the Ordinance will be on file on and after Oct. 15, 1980, in the office of the undersigned County Clerk, in the Courthouse in Prestonsburg, Kentucky, where same will be then available for public inspection.
(Signed) C. Ollie Robinson, County Clerk. 11.

Praise, Pleas, Presents in Gov.'s Mail



INTERESTING MAIL TO OPEN - Mark Neff, right, administrative assistant to Gov. John Y. Brown Jr. and staff assistant Pam Gilmer sort through letters and packages mailed to the governor. According to Neff, Gov. Brown receives an average of 115 pieces of mail per day, which sometimes include gifts such as these replica casts of Abraham Lincoln's face and hands.

Although the majority of mail Gov. John Y. Brown Jr. receives is strictly business, Brown gets his share of fan mail.

According to administrative assistant Mark Neff, the governor receives approximately 115 pieces of mail on an average day, and it is not unusual for these to include gifts and requests for autographs.

Neff, who helps the governor answer his mail, said his office receives a number of requests for the governor's autograph on everything from matchbooks to pieces of quilting material for embroidery.

Among the more unusual gifts received by Gov. Brown, Neff said, are replica casts of Abraham Lincoln's face and hands and knitted sweaters for Phyllis George Brown's two dogs.

The governor also receives a large number of letters from school children. Neff said Gov. and Mrs. Brown are keeping a scrapbook of all the letters they receive from children.

"Most of the mail the governor gets is positive," said Pat Gilmer, Neff's staff assistant. "We have people who have become regular writers. It's as if they're writing to a member of the family."

Gilmer said the governor does get letters of complaint through the mail, but these letters also tell Brown he is doing a good job.

Neff said every effort is made to answer all the letters the governor receives and to grant most requests. "We don't answer something just for the sake of answering it," Neff said. "We want to address an individual's specific concern."

However, there are some requests, such as for monetary donations, that cannot possibly be met, Neff said. "We get some very depressing mail," he said. "People write to the governor (asking for money) as a last resort because they do not qualify for (state or federal) aid."

"What do you write back to someone

who writes and says, 'I have no hope, I have no future', Neff said. In such an instance the person is referred to community agencies for aid if all other avenues for state and federal aid have failed, Neff added.

The governor's office also gets requests for Kentucky Colonelcies to honor the state's outstanding citizens. Neff said requests for these range from persons wanting to recognize outstanding leaders in their community to school-age children requesting them for their fathers.

Neff said the governor's office also receives requests for letters of commendation and letters of commemoration from community and state organizations. He said these types of requests should be sent to the governor well in advance of their presentation to ensure they can be processed in time.

The ancient Europeans believed beating the water would cause rain.

If Pest Birds Annoy You...

Try Fake Snakes To Scare Them

Are you bothered by pest birds in your garden? Do feathered marauders feast on your strawberries, blueberries and cherries before you can pluck them?

There's an answer to this problem, according to Ranger Rick's Nature Magazine. It consists of fake "snakes" purchased at novelty stores or fashioned from black rubber hoses.

Birds are afraid of snakes—which eat their eggs and their young—and so "they recognize the snake shape—and stay away," according to the National Wildlife Federation's monthly magazine for children.

One family with a lakeside home found that a pair of feisty Canada

geese were terrorizing their children and pets, Ranger Rick reports. After they cut a black rubber hose into four-foot lengths and placed them around the property, "the geese disappeared over the lake, never to be seen in that yard again."

Fake snakes can also be used to protect other property, according to Ranger Rick, who cites the owner of a sports airplane who drapes a make-believe rattlesnake over the air intakes of his engine to keep birds out.

American tarantulas are said to show intelligence and learn to recognize their owners.

Blood, it doesn't grow on trees.

Help fill the need by donating blood.



Central Kentucky Blood Center
Prestonsburg Station
Tel. (606) 886-1557

5 1/2% !
IS A DEAL...
AND A HALF!

Why accept less than we offer you on Passbook Savings? We pay the maximum interest rate permitted—higher than banks—and compounded daily to yield 5.65%!!

The best deal going is at United Federal with an FSLIC insured (up to \$100,000.00) savings account! We invite you today to open your savings account with us.

Friendly—Courteous—Confidential—Service

UNITED FEDERAL SAVINGS & LOAN ASSOCIATION

Prestonsburg—Phone 886-2382
Hindman—Phone 785-5095



Times Want Ads Get Results!



CUT YOUR COST EVEN MORE DURING KROGER'S GREAT 97TH ANNIVERSARY SALE



ADVERTISED ITEM POLICY
Each of these advertised items is required to be readily available for sale in each Kroger Store, except as specifically noted in this ad. If we do run out of an advertised item, we will offer you your choice of a comparable item when available, reflecting the same savings or a raincheck which will entitle you to purchase the advertised item at the advertised price within 30 days.

TOTAL SATISFACTION GUARANTEE
Everything you buy at Kroger is guaranteed for your total satisfaction regardless of manufacturer. If you are not satisfied, Kroger will replace your item with the same brand or a comparable brand or refund your purchase price.

COPYRIGHT 1980—THE KROGER CO. ITEMS AND PRICES GOOD SUNDAY OCTOBER 5 THRU SATURDAY OCTOBER 11, 1980 IN PIKEVILLE STORE

WE RESERVE THE RIGHT TO LIMIT QUANTITIES. NONE SOLD TO DEALERS.

(2-LB. ROLL... \$2.57)
Gunnoe's Country Sausage
\$1.29
1-lb. Roll
LIMIT 3 PKGS.

Serve 'N' Save Wieners 1-lb. Pkg. **99¢**
HOLLY FARMS, U.S.D.A. INSPECTED
Mixed Fryer Parts 1-lb. **69¢**
IN THE PIECE KROGER
Meat Bologna 1-lb. **\$1.29**

MARKET BASKET SELECT GRADE AA LARGE EGGS Doz. **79¢**
KROGER **Grade A Large Eggs** Doz. **75¢**

A & W Root Beer 6 12-oz. Cans **\$1.59**
SLIM KING COLA OR **King Cola** 6 12-oz. Cans **\$1.59**
(3-PAK) KROGER FROZEN SWEETENED OR NATURAL **Orange Juice** 3 12-oz. Cans **\$2.09**
40% OFF LABEL, MOUTHWASH **Listerine** 32-oz. Btl. **\$1.89**
O'CEDAR **Sponge Mop** Each **\$3.38**

EASTERN GROWN **Red or Golden Delicious Apples** 1-lb. Bag **59¢**

U.S. GOV'T GRADED CHOICE, TAIL-LESS T-BONE, PORTERHOUSE OR **Boneless Top Sirloin Steak** **\$3.49** lb.
USDA CHOICE

REGULAR OR CHUB PAK **Any Size Pkg. Ground Beef** 1-lb. **\$1.39**
U.S. GOV'T GRADED CHOICE, BEEF CHUCK **Boneless Pot Roast** 1-lb. **\$1.89**
THORN APPLE VALLEY **Sliced Bacon** 1-lb. Pkg. **\$1.39**
ALL VARIETIES EXCEPT GRAVY & SLICED BEEF FROZEN JIFFY **Meat Entrees** 2 -lb. Pkg. **\$1.49**

SPRINGDALE CHOCOLATE DRINK OR **Kroger 0.5% Lowfat Milk** Gal. Plastic Ctn. **\$1.69**
KROGER HI NU 2% LOWFAT MILK GAL. PAPER OR PLASTIC CTN. \$1.79

KROGER **Cracked Wheat Bread** 16-oz. Loaf **58¢**
ROYAL VIKING DANISH, CINNAMON **Schnecken** 8-Ct. Pkg. **99¢**
KROGER **Buttermilk** 1/2-Gal. Ctn. **99¢**
KROGER **Cottage Cheese** 24-oz. Ctnr. **\$1.19**

PINT RETURNABLE BOTTLES **Coca Cola Pak** **89¢** PLUS DEPOSIT

U.S. NO. 1 WISCONSIN RUSSET **Baking Potatoes** 15 -lb. Bag **\$2.69**
FRESH **Mushrooms** 1-lb. Pkg. **\$1.29**
CALIFORNIA RED, BLUE OR THOMPSON WHITE **Seedless Grapes** 1-lb. **79¢**
SHELLED **Pecan Pieces** 16-oz. Pkg. **\$3.49**
WASHINGTON **Bartlett Pears** 1-lb. **49¢**
LARGE 5 SIZE, HONEYDEW **Melons** Each **99¢**

14-17-LB. AVG. **Fresh Whole Pork Loin** 1-lb. **\$1.19**
SLICED FREE INTO ONE CONVENIENT TAKE HOME PACKAGE

5-7-LB. AVG. **Whole Smoked Picnics** 1-lb. **79¢**
SLICED INTO CHOPS, FRESH RIB HALF **Pork Loin** 1-lb. **\$1.29**
HOLLY FARMS **Chicken Franks** 1-lb. Pkg. **79¢**

Spotlight Bean Coffee 1-lb. Bag **3\$589**
1-LB. BAG...\$1.99

Honestly Fresh or Frozen Seafood
FROZEN FRES-SHORE **Breaded Shrimp Shapes** 8-oz. Pkg. **\$1.39**

FROZEN **Fres-Shore Sole Fillets** 1-lb. Pkg. **\$2.39**
FROZEN FRES-SHORE **Haddock Fillets** 1-lb. Pkg. **\$2.49**
FROZEN FRES-SHORE CALORIE WATCHERS PERCH OR **Cod Portions** 11 1/2-oz. Pkg. **\$1.59**
Fresh Catfish 1-lb. **\$1.99**
FRESH OCEAN **Perch Fillets** 1-lb. **\$1.99**

SAVE UP TO 40% ON SOOPER COST CUTTERS COMPARED TO OTHER BRANDS* AT KROGER.
*FOR SOME SOOPER COST CUTTERS, NO OTHER BRANDS ARE STOCKED

HERE ARE JUST A FEW OF THE HUNDREDS OF EVERYDAY SOOPER COST CUTTER PRICES
A COMPLETE LIST IS AVAILABLE AT THE STORE

CLOVER VALLEY **Margarine Quarters** 1-LB. PKG. **39¢** EVERYDAY LOW PRICE
Big K **Beverages** 12-oz. Can **19¢**
MACARONI & CHEESE **Avondale Dinner** 7 1/2-oz. Box **23¢**
114 SHEETS PER ROLL **Fleece Towels** Single Roll **44¢**
VAC PAK **Embassy Coffee** 2-lb. Can **\$4.49**

KROGER **Tomato Soup** 10 1/2-oz. Can **20¢**
KROGER **Instant Coffee** 10-oz. Jar **\$3.99**
WHOLE KERNEL OR CREAM STYLE **Avondale Corn** 16.5-oz. Can **26¢**
400-SHEETS PER ROLL **Fleece Bath Tissue** 6-Roll Pkg. **99¢**

Sun Gold Saltines 1-LB. BOX **49¢** EVERYDAY LOW PRICE
KROGER **Pinto Beans** 4 -lb. Bag **\$1.79**
SANDWICH OR WIENER **Sun Gold Buns** 8-Ct. Pkg. **39¢**
KROGER **Wheat Bread** 16-oz. Loaf **53¢**
KROGER SELF-RISING **Corn Meal** 5 -lb. Bag **99¢**

GOLD CREST REGULAR OR MINIATURE **Marshmallows** 1-lb. Bag **49¢**
BIG VALUE **Sandwich Cookies** 24-Ct. Pkg. **89¢**
GOLD CREST **Lemon Drops** 10-oz. Bag **49¢**
COUNTRY OVEN **Angel Food Cake** 16-oz. Pkg. **99¢**

Avondale Flour 5-LB. BAG **79¢** EVERYDAY LOW PRICE
KROGER **Pineapple Juice** 46-oz. Can **99¢**
AVONDALE **Pinto Beans** 15.5-oz. Can **29¢**
AVONDALE **Northern Beans** 15.5-oz. Can **29¢**
Kroger **Spinach** 15-oz. Can **33¢**

KROGER **Pork & Beans** 16-oz. Can **25¢**
KROGER **Tomato Paste** 6-oz. Can **22¢**
KROGER CORN OIL **Margarine Quarters** 1-lb. Pkg. **69¢**
COUNTRY OVEN **Chip Mates Cookies** 13-oz. Pkg. **99¢**

Kroger Applesauce 16-OZ. CAN **27¢** EVERYDAY LOW PRICE
Kroger **Gelatin** 4-oz. Pkg. **38¢**
KROGER **Quick Oats** 18-oz. Pkg. **49¢**
EMBASSY **Tea Bags** 100-Ct. Pkg. **\$1.39**
EMBASSY **Salad Dressing** Quart Jar **79¢**

YOUR FRIENDLY KROGER STORE OPEN 24 HOURS A DAY*
*EXCEPT CLOSED SATURDAY MIDNIGHT TIL 9 AM SUNDAY
*EXCEPT HINTON, WHITE SULPHUR, WILLIAMSON, 7TH AVE CHARLESTON & GAULEY BRIDGE

Vermont Bicycle Touring Keeps Rolling Along

This year, like never before, Americans and Canadians can turn to their bicycles for both transportation and pleasure. To stimulate their further conservation of fuel, the nation's leading operator of bicycle tours has introduced an imaginative program of Fuel Saver's Discounts. Vermont Bicycle Touring has actually lowered prices for bicyclists who use public transportation, car pools, or their own power to reach its tours.

"The 1980s promise to be the decade of bicycle touring in North America," according to John S. Freidin, founder of Vermont Bicycle Touring (VBT), which pioneered the much-imitated concept of inn-to-inn bicycle tours for adults and families. "Since VBT began in 1972, our business has steadily increased, but this season we want to offer something special to encourage the conservation of fuel," he said. So VBT is giving its cyclists 50 percent off the cost of bicycle rentals, if they arrive by public transportation; 50 percent off the cost of the first two bicycle rentals, if they come four-in-a-car; and 15 percent off the entire cost of a tour, if they arrive by bicycle from 75 miles or on foot from 20 miles.

Faithful to the simple idea that people love to bicycle when they know the safest and most beautiful roads, when they are freed of mechanical worries, and when they have comfortable lodging and homecooked meals at country inns, Vermont Bicycle Touring has established itself as the most successful operation of its kind in the U.S. During the past eight seasons, 12,000 persons from 44 states and seven countries have bicycled 1,250,000 miles on VBT tours.

Vermont Bicycle Touring runs tours of two, three, five, and seven days which may be combined without repetition into trips of up to twenty-nine days. Tours are offered for every level of cyclist—from fifteen miles a day on level roads to seventy-five a day over the Green Mountains. Each person is given a map and written directions and rides at his or her own pace. And everyone can choose the distance he or she feels like cycling because VBT offers several routes of different lengths each day. VBT leaders, who are good mechanics, accompany every tour. On five and seven-day tours, a



well-equipped van also goes along to carry luggage and spare parts and to give lifts to cyclists who tire.

Most VBT riders are between twenty-five and fifty-five; about half are single and half couples. But VBT has had riders from six to seventy-six, and on one tour last year members of three generations of the same family rode together.

The days are leisurely, and there are many opportunities to do things other than bicycle. Every tour is designed so there is time to swim, browse in antique shops, visit historical sites, picnic on village greens, and just relax amid the special sights and sounds of Vermont. Most weekend tours also offer tennis and golf. In fact two new tours have been scheduled this year to stay at an inn with the full facilities of a lakeside country club.

According to Freidin, a special enthusiasm develops on VBT's tours. "There's something about the exhilaration of cycling, the encouragement of good company, and the beauty of Vermont that draws people together. The friendly inns make a great difference too. People simply relax and enjoy themselves immensely. To bicycle is to steep yourself in an environment; to do so in Vermont is to fall in love with both the place and the pedaling."

During the 1980 season, Vermont Bicycle Touring is offering 139 tours plus four five-day Bicycle Repair Clinics and a Bicycle Tour Planning Service. The Planning Service helps individuals and groups make independent tours. VBT's season began May 9 and will run through October 26. The cost of tours—\$96 for a weekend, \$143 for three days, \$239 for five days, and \$329 for seven days less Fuel Saver's Discounts and reduced prices for groups and children—covers lodging, breakfasts, dinners, gratuities, and taxes. VBT rents lightweight, ten-speed Motobecane and Fuji bicycles, fitted with Avocet saddles, Eclipse handlebar bags, luggage racks, water bottles, and bicycle flags.

For a free brochure describing Vermont Bicycle Touring and its Fuel Saver's Discounts write to: Vermont Bicycle Touring, R.D. 3R, Bristol, VT 05443. Or call (802) 388-4011.

PUBLIC NOTICE

There will be a public meeting of the Floyd County T.V. Cable Commission to be held on October 10, 1980 at the hour of 5:30 p.m. in the Floyd County Courthouse Room. All interested parties invited.

Pharmacy Footnotes



by HAROLD COOLEY

Many people feel that there is a cycle to the common cold. They are three days coming, three days here and three days going. Unfortunately, not all colds are that predictable. Some are mild and of short duration while others are severe and tend to linger. So far, all that can be done is to get a lot of rest and drink plenty of non-alcoholic fluids. Relieve symptoms of discomfort by taking aspirin, cough syrup, antihistamines or other preparations as necessary. If symptoms persist, visit a doctor. No cure for the common cold? No, not yet.

Even though there is no cure for the cold, there are a number of items that help relieve the symptoms. Come to COOLEY APOTHECARY INC. for a good selection of these and other home health and convalescent aid products. We also have an excellent, professional prescription service. We are small enough to know you and large enough to serve you. Open at 2 Town Center Building, 886-8106 Mon.-Fri. 9-5; Sat. 9-5.

HANDY HINT:

If a cough, earache or headache lingers on, visit your physician.

	SUPERIOR SPECIAL! FRESH, GROUND BEEF 3-Lbs. or more \$1.29 Lb.	SUPERIOR SPECIAL! KRAFT MAYONNAISE Quart Jar \$1.29 Limit 1 with Coupon & \$10 Order.	SUPERIOR SPECIAL! CHARMIN TISSUE 4-Roll Pkg. 89c Limit 1 with Coupon & \$10 Order.	
--	-------------------------------------------------------------------------------------------	---------------------------------------------------------------------------------------------------------------------	------------------------------------------------------------------------------------------------------------------	--

• PRICES IN EFFECT THURS., OCT. 9 THRU SUN., OCT. 12.
• WE RESERVE THE RIGHT TO LIMIT QUANTITIES.

U.S. CHOICE BLADE CUT CHUCK ROAST
\$1.39 Lb.

U.S. CHOICE SHOULDER ROAST **\$1.69** Lb.

ARMOUR VERIBEST QUARTER LOIN CHOPS **\$1.49** Lb.

LAY'S BACON
12-Oz. Pkg. **\$1.29**

U.S. CHOICE CHUCK STEAK **\$1.59** Lb.

LAY'S 12-OZ. BOLOGNA **\$1.29**

LAY'S 1-LB. PKG. PORK SAUSAGE **\$1.29**

CHARMIN TISSUE 4-Roll Pkg. **89c**

Limit 1 w/coupon & \$10 order. Valid at Superior Market Thurs., Oct. 9 thru Sun., Oct. 12.

DONALD DUCK ORANGE JUICE
46-Oz. Can **99c**

HEAD LETTUCE **49c** Jumbo Head

FRESH CABBAGE **23c** Lb.

RED OR GOLDEN DELICIOUS APPLES **89c** 3-Lb. Bag

HY-TOP 7-OZ. MACARONI AND CHEESE DINNERS	3/\$1	DOWNY 136-OZ. FABRIC SOFTENER	\$3.99	ARMOUR 15-OZ. CHILI WITH BEANS	79c
PEAK 4-LB. PINTO BEANS	\$1.89	BANQUET 11-OZ. DINNERS (5 VARIETIES)	69c	BUSH'S 303 CANS BLACKEYE PEAS	3/\$1
HY-TOP 1-LB. BOX CRACKERS	69c	DEL MONTE 303 CANS PEACHES	2/\$1.09	BUSH'S 303 CANS CHILI HOT BEANS	3/\$1
HY-TOP 15-OZ. CORN FLAKES	89c	DEL MONTE 303 CANS CUT OR FRENCH GREEN BEANS	2/89c	DEL MONTE 303 CANS FRUIT COCKTAIL	65c
IVORY 32-OZ. DISH LIQUID	\$1.49	SCHOOL DAYS WHOLE KERNEL CORN 303 SIZE	3/\$1	JOB SQUAD VALUE PAK PAPER TOWELS	\$1.59
WISK GAL. DETERGENT	\$5.99	BUSH'S 303 SIZE GOLDEN OR WHITE HOMINY	3/\$1	DEL MONTE 303 CANS WHOLE KERNEL OR CREAM STYLE GOLDEN CORN	2/79c

GRAND OPENING SALE

THROUGHOUT THE MONTH OF OCTOBER

AT RITA RENE'S FASHIONLAND

GARTH, KY. (NEXT TO RITA'S BEAUTY SHOP)
EVERYTHING IN STORE MARKED DOWN 25%

Rita Rene's Fashionland offers fall and holiday fashions by many name brands, such as Try I, Candi, Jones, Jeans by Viceroy, Dee Cee Work Pants for Gals, mix and match coordinates by Fashion Designers, dresses by Vicky Vaughn, Toni Todd and Forever Young, velvet and corduroy blazers by Personal, and many more. Try our convenient lay-away plan and be prepared for the holidays.

DON'T FORGET TO REGISTER FOR THE VELVET BLAZER TO BE GIVEN AWAY NOVEMBER 1st

HOURS: MON.-THURS. 9-5; FRI. 9-7; SAT. 9-5

HAMILTON'S SUPERIOR FOOD MARKET

LOCATED ON JONES FORK BETWEEN LACKEY AND MOUSIE • PHONE 946-2559

Store Hours 8 a.m.-8 p.m. Mon.-Sat.; 10 a.m.-7 p.m. Sun.

Sturgill Heads Coal Promotion

Kentucky is fast becoming the focal point of the crucial nationwide effort to make the United States energy independent.

It is estimated there is three times more energy in American coal than in all the Arabian Gulf oil, and Kentucky leads the nation in coal production and technology.

The man charged by Gov. John Y. Brown Jr. with developing Kentucky's vast energy resources is William B. Sturgill.

Sturgill has brought to the Secretary of Energy post a background rich in experience as a successful businessman and as a leader of Kentucky's coal industry.

He has served as chairman of the board of directors of the Kentucky Coal Association and presently serves on the board and executive committee of that organization. Secretary Sturgill was also one of the original members of the advisory commission to the Kentucky Reclamation and Environmental Protection Agency.

Additionally, Sturgill is chairman of the Fourth Street Fertilizer Co. Inc. of Lexington; chairman of the Hazard Explosives Co. Inc.; secretary and board member of the Fayette County Urban Airport Authority; member of the Board of Trustees of the Appalachian Regional Hospitals; board member of Kentuckians for Better Transportation; a director of Seaboard Coast Lines Inc. of Jacksonville, Fla.; a director of First Security Bank and Trust Co. of Lexington; a director of First Security Corp. of Kentucky; a director of the Flat Top Insurance Agency of Bluefield, W. Va.; former director of the Kentucky Chamber of Commerce and Spindletop Research.

When Sturgill was named Energy Secretary last December, he was charged by Brown with reorganizing his department and moving Kentucky coal. That reorganization is complete and a staggeringly ambitious multibillion-dollar program is well under way to establish a new synthetic fuels industry that will provide vast new markets for high-sulfur coal.

"In Western Kentucky there are people resources and natural resources that are very meaningful to the future of not only the region but to Kentucky and this nation as a whole," Sturgill said. "The region will play a strategic role in the future of this generation and the next." At the same time, he has stressed that the region's quality of life must be preserved and its environment protected.

Sturgill also noted the technology for today's coal conversion and coal conversion processes is being further developed and refined at the Kentucky Center for Energy Research laboratory. It is this technology that has moved the commonwealth into a position of leadership for the nation's synfuels program.

Plants now planned include the Solvent Refined Coal (SRC-1) Plant at Newman in Daviess county; the H-Coal Plant in Breckinridge county; a coal-to-gasoline plant to be built at Baskett in Henderson county and the Tri-State

Methods Discussed For Protection Of Farm Land

In protection of agricultural land, "the action is at the state and local levels," Robert Gray, director of the National Agricultural Lands Study, told the Kentucky Association of Conservation Districts.

Gray cited three methods identified in the national study—zoning, purchase of development rights and agricultural districting—as successful state and local efforts.

Zoning works only as a part of a comprehensive plan which locates areas to be developed for residential, industrial or other non-agricultural use, Gray said.

Purchase of development rights or paying the farmer the difference between the value of his land as agricultural land and fair market value is a very expensive method, Gray said. The federal study shows less than 50,000 acres nationwide has been protected through this means.

The final method cited by Gray, agricultural districting, protects farms from highways, power lines and other uses which could take the land under eminent domain.

Kentucky speakers said a survey of Kentucky's 6 million acres of prime agricultural land is available. They also noted that most of Kentucky's counties have planning councils, even if they have not yet developed a county-wide zoning plan.



Project employing SASOL-type technology near Henderson.

"It is clear to those of us who are giving our time and attention to the energy problems of Kentucky and this nation that if we are to have an adequate supply of energy and an independent energy policy we must move forward immediately to the utilization of our coal reserves," Sturgill said, "and adopt policies for the promotion of coal at both the state and federal levels."

While Sturgill is committed to doing just that, he also assumes a wide range of civic obligations. He is chairman of the Board of Trustees at the University of Kentucky, where he graduated in 1946, and he is a member of the Executive Committee of the UK Development Council.

Sturgill, a Floyd county native, is also an elder and member of the official governing board of the Crestwood Christian Church in Lexington. He and his wife, the former Eloise Williams, of Prestonsburg, have three children.

Notice To Grandchildren And All Concerned

Those wishing to make donations toward replacing tombstones for Joel and Marinda Hall Howell and Owen and Louisa Beverley Orsbon, please contact Ressie Hamilton, 6514 Roberts Rd., Hilliard, Ohio 43026, or Delmer Howell, East McDowell, Ky. 41623.

10-1-31.

EXTRA SPECIAL 16x20 COLOR PACKAGE "For the Entire Family"

-- YOU GET --

- 1 - 16 x 20
- 2 - 8 x 10
- 2 - 5 x 7
- 10 Wallets

Compare Our Prices!

-- PAY ONLY --

\$3.00
At time of sitting
\$19.95 Due
When portraits are delivered

No Age Limit
No Limit per Family



BEN FRANKLIN STORE
WHEELWRIGHT JUNCTION
FRIDAY, OCT. 10th—11 a.m. to 5 p.m.

All work guaranteed by United Studio

HERRIN-JOHNSON PHARMACY is your PHARMACY PLUS



Oct. 7-13, 1980

As the Fall Season approaches, we must prepare for coughs and colds. Your pharmacist at your Pharmacy Plus store can be your friend in need - ask for his advice ... HE CARES ABOUT YOU!

RIOPAN Your Choice 1.57	JOHNSON'S BABY SHAMPOO 1.79	PROLAMINE DIET CAPSULES 1.99
RIOPAN PLUS Your Choice 1.57	JOHNSON'S BABY POWDER 1.09	TAKE WEIGHT OFF prolamine 3.49
RAVE HAIR SPRAY Your Choice 1.09	POLY-VI-SOL VITAMINS 3.69	SOMINEX 2.17
ALPHA-KERI BATH OIL 2.99	CORICIDIN "D" 1.27	A. R. M. 1.49
MENTHOLATUM 1.09	MURINE MURINE PLUS 99c	NEO-SYNEPHRINE II 1.19

• PLENTY OF FREE PARKING •
PH. 886-3884 HIGHLANDS PLAZA PRESTONSBURG
WE GIVE TOP VALUE STAMPS.

SUMP PUMPS FOR RENT

LLOYD'S HARDWARE
PRESTONSBURG 886-2298

Subscription Rates Per Year

In Floyd County, \$6.75
Elsewhere in Kentucky, \$8.
Outside Kentucky, \$10.

Please note expiration date opposite your name on wrapper or on your copy of the Times. Because of increased mailing costs, notices of subscription expiration are no longer mailed to subscribers.

REWARD

BRING IN YOUR PENNIES TO ANY FIRST COMMONWEALTH OFFICE AND WE WILL GIVE YOU A 10% REWARD ON THE SPOT. DO THE COMMUNITY A FAVOR AND MAKE A 10% PROFIT FOR YOURSELF AT FIRST COMMONWEALTH.

(WE RESERVE THE RIGHT TO DISCONTINUE THIS OFFER AT ANY TIME WITHOUT NOTICE.)

First Commonwealth Bank
PRESTONSBURG • MARTIN • BETSY LAYNE

FEDERATED FURNITURE STORE

MARTIN, KY.

EVERYTHING PRICED FOR A COMPLETE SELL-OUT!

FURNITURE AND APPLIANCES WILL BE SOLD AT NEAR WHOLESALE PRICES • COME IN TODAY FOR BIG SAVINGS IN NAME-BRAND FURNITURE AND APPLIANCES • DON'T MISS THIS BIG SALE AT FEDERATED FURNITURE STORE IN MARTIN!

DUE TO A TREMENDOUS INCREASE IN OUR NEW CAR SALES, WE ARE OVERSTOCKED WITH CLEAN PRE-OWNED VEHICLES. NOW IS THE TIME TO TAKE ADVANTAGE OF OUR PROBLEM!

1976 FIAT 1 1/2 SPORTS CAR \$2995	1978 FORD LTD WAGON (Green) \$2817	1977 CAMARO'S (4 to choose from) your choice \$3995
1980 BOBCAT HATCHBACK (Sport Stripes, Low Mileage) \$5254	1977 LINCOLN MARK V (Designer Series) \$6822	1978 LINCOLN MARK V (Low Mileage) \$7936
1977 FORD LTD SQUIRE WAGON (Nice local car) \$2944	1977 TOYOTA COROLLA \$2867	1977 DODGE MONACO (2 door) \$2973
1978 GRANADA GHIA \$3891	1979 PONTIAC GRAN PRIX (Loaded, Low Miles) \$5988	1977 SUBARU 4-Wheel-Drive Station Wagon \$3836
1976 FORD LTD Landau Top (2 door) \$2619	1978 COUGAR XR-7 (Clean) \$4892	1974 OLDS CUTLASS (3 to choose from) your choice \$1999
1977 CUTLASS SUPREME (2 door) T-Top \$3989		

Town & Country
FORD • LINCOLN • MERCURY
Lancer-Water Gap Road Phone 874-2133

FARMER'S MARKET

Open 8 till 10, Seven Days a Week PHONE 478-5275 HAROLD

FRESH STUFFED
ROASTING HENS
69¢ Lb.

FRESH PORK
NECK BONES
39¢ Lb.

EXTRA LEAN BONELESS
STEWING BEEF \$2.59 Lb.

FISCHER'S SLICED
BACON ENDS AND PIECES 99¢ 3-Lb. Box

FRESH
HAM CUTLET \$1.79 Lb.
PLAIN OR BREADED

FRESH
GROUND BEEF
\$1.19 Lb.

FRESH PORK
SIDE BACON
\$1.59 Lb.

FRESH
COUNTRY SAUSAGE
98¢ Lb.

FRESH PORK
SHOULDER ROAST
79¢ Lb.
SLICED: 89c Lb.

VAN CAMP'S
PORK & BEANS No. 2½ Can **59¢**

ARMOUR
POTTED MEAT 3-Oz. Cans **4/99¢**

ARMOUR
TREET 12-OZ. CAN **99¢**

MARTHA WHITE
MACARONI & CHEESE 7¼-Oz. Box **2/79¢**

AJAX
DISHWASHING DETERGENT 22-Oz. Btl. **89¢**

CRISCO
OIL 38-OZ. BTL. **\$1.79**

JIF SMOOTH
PEANUT BUTTER 28-Oz. Jar **\$1.79**

KING SIZE
TIDE DETERGENT \$2.59

MAXWELL HOUSE
INSTANT COFFEE 10-Oz. Jar **\$3.99**

HI-DRI
PAPER TOWELS Jumbo Roll **2/99¢**

ZESTA
1-LB. BOX CRACKERS **59¢**

KRAFT
ORANGE JUICE HALF GALLON **\$1.09**

ARMOUR
BEEF STEW 24-Oz. Can **\$1.19**

PEACHES
49¢ Lb.

PEARS
49¢ Lb.

10-LB. BAG IDAHO POTATOES **\$1.59**

BELL PEPPERS **5/\$1**

Dairy Queen Bike Winners



Winner of a 10-speed Huffy bicycle at the Prestonsburg Dairy Queen was Bennie Blankenship, shown above with his sons, Timmy and Phillip, and Dairy Queen manager, Janice Henson.

The bike was given in conjunction with the Real Treat Sweepstakes in which 3,200 Dairy Queens participated nationally. Held from June 1 to August 31, the sweepstakes also offered five grand prizes—a Hawaiian vacation, a Mazda GLC car, two Arctic Cat snowmobiles, and a Lund runabout boat with Spirit motor or two Wetbikes. The drawing for the bike was held here September 20, and the grand prize drawing was held in Minnesota, October 7.

County FmHA Helps Set Statewide 1981 Goals

Farmers Home Administration (FmHA) County Supervisor Kenneth Slone and his staff last week helped set the agency's statewide plan for investing some \$350 million through its farm, housing, community and business-industry programs in fiscal year 1981.

The county office staff joined with other FmHA county, district and state officials at a three-day meeting in Owensboro to review the FmHA Kentucky State Management Plan. The plans set the agency's goals and objectives for the coming year.

"We expressed our views directly to the National FmHA Administrator Gordon Cavanaugh and State director Bill Burnette," Mr. Slone said. "We worked with about 240 other FmHA people to iron out the details of next year's plan."

Slone said one of the major objectives is to work more closely with other federal and state agencies as well as with planning districts and local communities. Many of these groups were consulted before the draft of the management plan was put together.

"In addition to the planning, we had the opportunity to tell Administrator Gordon Cavanaugh, who came in from Washington, about some of the problems we face on the county level. We expressed our concerns about not having enough staff and program funds to help as many people as we would like," Slone said.

IN APPRECIATION

Our family would like to express our appreciation and sincere thanks to all who were so kind to us upon the death of our father and husband John Berger.

We give special thanks to those who sent flowers and food or who contributed anything to us. We want to thank the McDowell hospital staff, especially Dr. Hall; the Left Beaver Rescue Squad; the Joppa Regular Baptist Church and its ministers for giving us their words of comfort; and Merion Funeral Chapel, for its kind and efficient services.

THE BERGER FAMILY

Annual Farm Tax Workshops Planned

A schedule of 14 farm tax workshops has been announced by the University of Kentucky, the Internal Revenue Service and the Kentucky Department of Revenue.

The workshops will be held to bring preparers of tax returns up-to-date on the latest tax law changes, particularly those changes related to farmers and agriculture, and to serve as a basic review of filing procedures and form usage.

In the Floyd county area, a farm tax workshop is scheduled for Dec. 9-10 at May Lodge, Jenny Wiley State Park. Daily hours will be 9 a.m. to 4:30 p.m.

A \$30 enrollment fee is charged for the two-day workshop. Brochures with registration blanks are available at the local county extension offices. Interested participants should try to have their registration filed by October 20.

his and hers

HIGHLANDS PLAZA, PRESTONSBURG (NEXT TO HECK'S)

SEVERAL HUNDRED PAIRS OF NAME-BRAND SHOES AT CLOSE-OUT PRICES!

PIERRE BOOTS	Reg. \$49.95	SALE! \$19.95
ADORES	Reg. \$48	SALE! \$12.95
CITATION	Reg. \$29.95	SALE! \$9.99
MUSHROOM	Reg. \$29.95	SALE! \$9.98
MUSHROOM	Reg. \$26	SALE! \$5.99
OLD MAINE TROTTERS	Reg. \$35	SALE! \$12.99
CANDI	Reg. \$17	SALE! \$3.99

FIRE SAFE PROTECTION

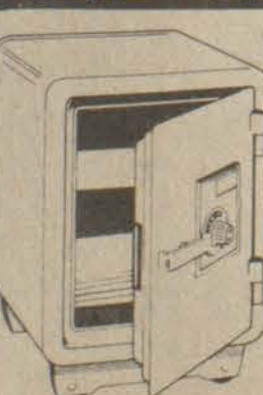

sentry Home/Office Safe

- Insulated protection against fire and loss
- Fire walls equal to 3 ft. of concrete
- U.L. fire-tested up to 1700° F. for 1 hour
- 3 number changeable combination lock

LLOYD'S HARDWARE

HOURS: 8 A.M.-5:30 P.M.
OPEN FRIDAYS
TILL 8 P.M.

NO. LAKE DRIVE
PRESTONSBURG
PHONE 886-2298



A TIME SAVER

For the convenience of our Martin, Right and Left Beaver Creek area customers, effective Oct. 15, 1980, electric bills can be paid at Reid's Pharmacy located between the Twin Bridges at Martin.

KENTUCKY POWER COMPANY

PHS Band Competes at State Fair



Besides long hours of drill and rehearsal, preparation for the trip to the Louisville band competition included the considerable job of packing instruments, uniforms and suitcases on the bus.

Through the generosity of several area businesses and professional people the Prestonsburg High School marching band was able to travel to Louisville in August for the Kentucky State Fair Marching Band Competition, an annual event which features some of the best performing high school bands in the state. Although the band was not one to pick up any awards during the competition, about 75 young people were able to travel 250 miles and experience the event and gain exposure to the styles and skill of scores of other high school marching groups.

Band Director Wally Ratliff, band members and boosters extended their thanks to the following sponsors who made the trip possible:

First Commonwealth Bank, Cooley Apothecary, Inc., Dr. James D. Adams, The Bank Josephine, Dr. Fred E. Meece, Burchett, Bottoms & Wright, CPA's, Dr. Larry M. Leslie, Dr. Garland Godsey, Dr. Keith Leslie, Dr. N. Roger Jurich, Dr. Alan Joe Hyden, Judge Harris Howard, William G. Francis, Don Goble, James R. Allen, State Representative Gregory Stumbo, Rose Drug, Herrin-Johnson Pharmacy, Plantation Motel, Kentucky Motel, Thompson's IGA, Collins Gulf Station, C. "Ollie" Robinson.

PELPHREY'S

BRING YOUR FEDERAL FOOD STAMPS TO PELPHREY'S GROCERY.

NEW STORE HOURS:
10 a.m.-7 p.m.
Six days a week.

INSTANT MAXWELL HOUSE COFFEE 10-oz. jar \$3.99
ARGO PEAS 303 cans 3/1.00
BLUEBIRD VIENNA SAUSAGE 3/1.00
WEBBER'S SAUSAGE 2 lb. roll \$2.69
U.S. NO. 1 POTATOES 10-lb. bag \$1.49

BANANAS 4 lbs. \$1.00
BREAD loaf 29c
EGGS 2 dozen \$1.00
VACUUM-PACKED, SLICED BACON 1-lb. pkg. 79c
8-PK. 16-OZ. COCA-COLA \$1.29 plus deposit

All Sports Week On KET'S 'Bywords'

"Bywords," KET's new nightly (Sunday through Thursday) half-hours of on-location conversations with and about Kentuckians, features Billy Reed, sports editor for the Courier-Journal, as guest host for a special "all sports" week October 12 through 16.

The special week premieres on Sunday at 10:30 p.m. when Reed interviews William H. King, president and general manager of Louisville Downs Trotting Track and former promoter of Muhammad Ali. King and Reed talk about racing and Ali's early boxing career.

On Monday, October 13, at 8:30 p.m., Reed interviews Mike Barry, controversial racing columnist for the Louisville Times; and Jim Bolus, Louisville Times racing writer who has just completed a book on the Kentucky Derby called "Run For The Roses." Both guests talk to Reed about the Kentucky Derby, past and present.

Paul Hornung, former Green Bay Packer and player for Notre Dame, is Reed's guest on Tuesday, October 14. Hornung grew up in Kentucky and now works with an Atlanta television network.

Reed talks to Bill Olsen, athletic director and assistant basketball coach at the University of Louisville; and Jerry Eaves, University of Louisville basketball player, on Wednesday's "Bywords."

To round out the week of sports focus on "Bywords," Reed interviews Pee Wee Reese, former shortstop and captain of the Brooklyn Dodgers in the 40's and 50's. Reese grew up in Louisville and now works as a liaison between a major Louisville bat manufacturer and major league players.

"Bywords" is a KET production and is seen Sundays at 10:30 p.m. and Monday through Thursday at 8:30 p.m.

School Workshop Given By Ky. Arts Commission

The Kentucky Arts Commission has announced that two programs for public and private schools, the Artist-in-the-Schools Theater Program and the Teacher Initiated Residency Program, will be implemented in the spring of 1981.

The theater program will place a professional theater artist in a school for one or two weeks to work with classes and do teacher workshops. The artist can also work with community workshops.

The cost to the school for these classes and workshops is \$200 per week. The remainder of the program cost is paid by a grant from the National Endowment for the Arts.

The Teacher Initiated Residency Program allows individual teachers or groups of teachers to apply directly for an artist residency in their classroom. These applications should be for projects which involve students in architecture and environmental arts, creative writing, dance, drama, music, folk arts, film and video, photography, visual arts and crafts.

The Arts Commission is interested only in projects which directly involve students in art projects. Teacher workshops and performances can be included as part of the program.

The application deadline for both programs is Nov. 1. For more information and application forms, write or call Nancy Carpenter, Kentucky Arts Commission, Frankfort, Ky. 40601, (502) 564-3757.

Net Magistrate Hamilton

The Hershel Hamilton listed in last week's Times as having been arrested on DUI and possession of marijuana charges is not Magistrate Hershel Hamilton. The man who was arrested lives at Galveston, Ky., State Police said.

Astra 8 Arrives at Highlands Regional



Larry Daniels, HRMC medical technologist, examines the hospital's new blood chemistry analyzer, Astra 8. The machine is expected to be fully operational after several weeks of testing and calibration.

Astra 8 has come to Highlands Regional Medical Center! It sounds like something from the space age, and that's not far from the truth. Astra 8 is a sophisticated blood chemistry analyzer, the fastest analyzer currently available.

According to Don Hicks, Highlands laboratory supervisor, Astra 8 can perform 10 tests in less than a minute. These tests usually take 12 to 15 minutes to run by hand. Astra 8 should improve the laboratory's ability to deliver test results, and the hospital will be able to offer same-day results to area doctors and patients on their blood tests, he said.

Two technologists from Highlands, Don Hicks and Larry Daniels, recently attended a one week training school on the instrument.

Reading Program Here To Serve 700 Pupils

The Prestonsburg Elementary PTA is sponsoring a Reading Is Fundamental (RIF) program, October 6-10. The project will serve approximately 700 children in the school.

RIF is a national nonprofit organization designed to motivate children to read. This motivation is attained through freedom of choice and pride of ownership. Children in RIF projects may choose from a wide variety of books that interest them and they may keep for their own at no cost. Every child from K-6 grades in the school will be allowed to have one free book.

Times Want Ads Get Results!

SAFES IN STOCK
PROTECT YOUR VALUABLES.
LLOYD'S HARDWARE
886-2298

LEEDY'S MONUMENT CO.
US 23 South of Allen
Ivel, Ky.

FINEST SOUTHERN BLUE GRANITE
ALL COLORS AVAILABLE.
PHONE
874-9868 or 886-3925
LARRY LEEDY, Owner

Accepting Applications For Staff Accountant Position

B.A. in accounting with experience desired, preferably in field of finance. Data processing knowledge helpful but not required. Beginning salary commensurate with experience and willingness to grow with a progressive financial institution. We offer full employee benefits and generous retirement plan.

For prompt interview and in confidence of course, telephone Sam Blankenship at 606-886-2382 or come by in person.

UNITED FEDERAL SAVINGS & LOAN ASSN.
19 S. Lake Drive
Prestonsburg, Kentucky 41653

Framagic



Capture Those Special Moods & Expressions On Our Double-Image Framagic Portraits.
8x10 ONLY

88¢

Our special black background will be used ONLY on "FRAMAGIC" portraits. Additional portraits will be available on your selection of scenic and color backgrounds with no obligation. 88¢ per sitting. One "FRAMAGIC" portrait per customer. Backgrounds may occasionally change. Remember, children must be accompanied by a parent.

SHOP EARLY FOR CHRISTMAS

THESE DAYS ONLY—

October: Tues. Wed.
7 8
Thurs. Fri. Sat.
9 10 11

Daily: 10 AM-8 PM

North Weddington Plaza, Pikeville



CONCRETE BLOCKS



874-2274
874-9476

"WHERE QUALITY IS A HABIT"

MASONRY SUPPLIES — LIMESTONE BLOCKS
LITE-WATE BLOCKS — ALUMINUM WINDOWS
METAL DOORS & ACCESSORIES

HALL CONCRETE PRODUCTS Co.

Ronald and Bobbie Hurt, Owners
Located on Old US 23 at New Allen

Donate blood.
It only hurts when you don't.

CKBC

CENTRAL KENTUCKY BLOOD CENTER
PRESTONSBURG STATION
(Municipal Bldg.)
N. Lake Drive/Prestonsburg, Kentucky 41653

RED, WHITE &

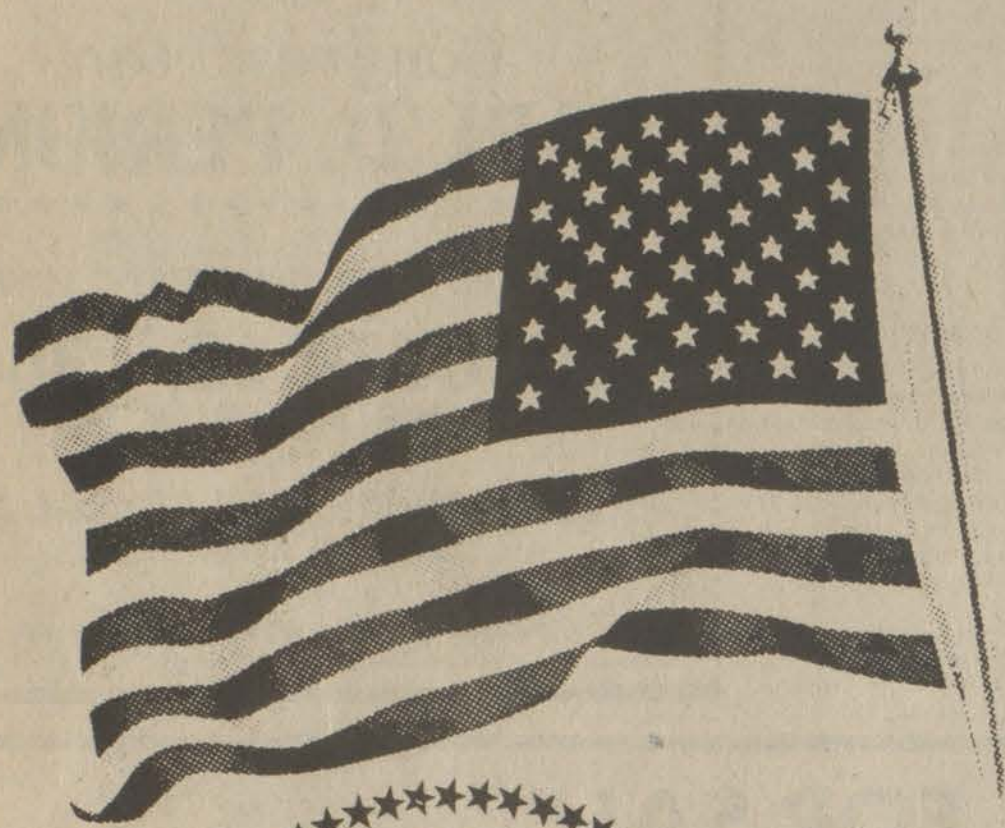

CELEBRATION

OUR
11TH ANNUAL
CELEBRATION..
*Be Sure To Attend, Help
Make This Year's
Event Bigger and
Better Than Ever
Before!*

★ ★ ★ HONORING
SATURDAY, OCT

FLOATS, QUEENS, & PARADE ENTRIES
CHAIRMAN: ILENE THOMPSON

FLOATS WILL BE JUDGED IN THREE CATEGORIES THIS YEAR, WITH 1st, 2nd & 3rd PLACE TROPHIES BEING AWARDED.

- CATEGORY I—GRADE SCHOOLS
- CATEGORY II—HIGH SCHOOLS
- CATEGORY III—VOCATIONAL SCHOOLS, COLLEGES, BUSINESSES AND OTHERS

ANYONE WISHING TO PARTICIPATE IN THE PARADE, PLEASE CALL LINDA BARTRUM, AT 874-9915, OR ILENE THOMPSON, AT 285-3787 AFTER 5 P.M., OR WEEKENDS. EVERYONE IS ASKED TO PLEASE CALL BY OCTOBER 12.

AMERICA

My country, tis of thee,
Sweet land of liberty,
Of thee I sing!
Land where our fathers died,
Land of the Pilgrims' pride;
From ev'ry mountain side
Let freedom ring!

My native country, thee,
Land of the noble free,
Thy name I love.
I love thy rock and rills,
Thy woods and templed hills;
My heart with rapture thrills
Like that above.

Let music swell the breeze,
And ring from all the trees
Sweet freedom's song.
Let mortal tongues awake,
Let all that breathe partake,
Let rocks their silence break,
The sound prolong.

Our fathers; God, to Thee,
Author of liberty,
To thee we sing.
Long may our land be bright
With freedom's holy light;
Protect us by Thy might,
Great God, our King!

AMERICA, THE BEAUTIFUL

O beautiful for spacious skies,
For amber waves of grain,
For purple mountain majesties
Above the fruited plain.
America! America!
God shed His grace on thee,
And crown thy good with brotherhood
From sea to shining sea!

O beautiful for pilgrim feet,
Whose stern impassioned stress
A thoroughfare for freedom beat
Across the wilderness!
America! America!
God mend thine ev'ry flaw,
Confirm thy soul in self-control,
Thy liberty in law!

O beautiful for heroes proved
In liberating strife,
Who more than self their country loved,
And mercy more than life!
America! America!
May God thy gold refine,
Till all success be nobleness,
And ev'ry gain divine!

O beautiful for patriot dream
That sees beyond the years
Thine alabaster cities gleam
Undimmed by human tears!
America! America!
God shed His grace on thee,
And crown thy good with brotherhood,
From sea to shining sea!

SAVE THESE SONGS, "AMERICA," AND "AMERICA, THE BEAUTIFUL," BRING THEM WITH YOU AND PARTICIPATE IN THE SPECIAL SINGING AT THE CELEBRATION.

**WE NEED TO PUT
PRAYER, BIBLE READING AND
SINGING OF PATRIOTIC SONGS
BACK INTO OUR SCHOOLS.
LET'S ALL JOIN IN AND
WORK TOWARD THIS END.**

NOTE TO TEACHERS: SAVE THIS ADVERTISEMENT AND DISPLAY IT IN YOUR SCHOOLS.

HONOR OUR HOSTAGES

RED WHITE AND BLUE DAY

PARADE

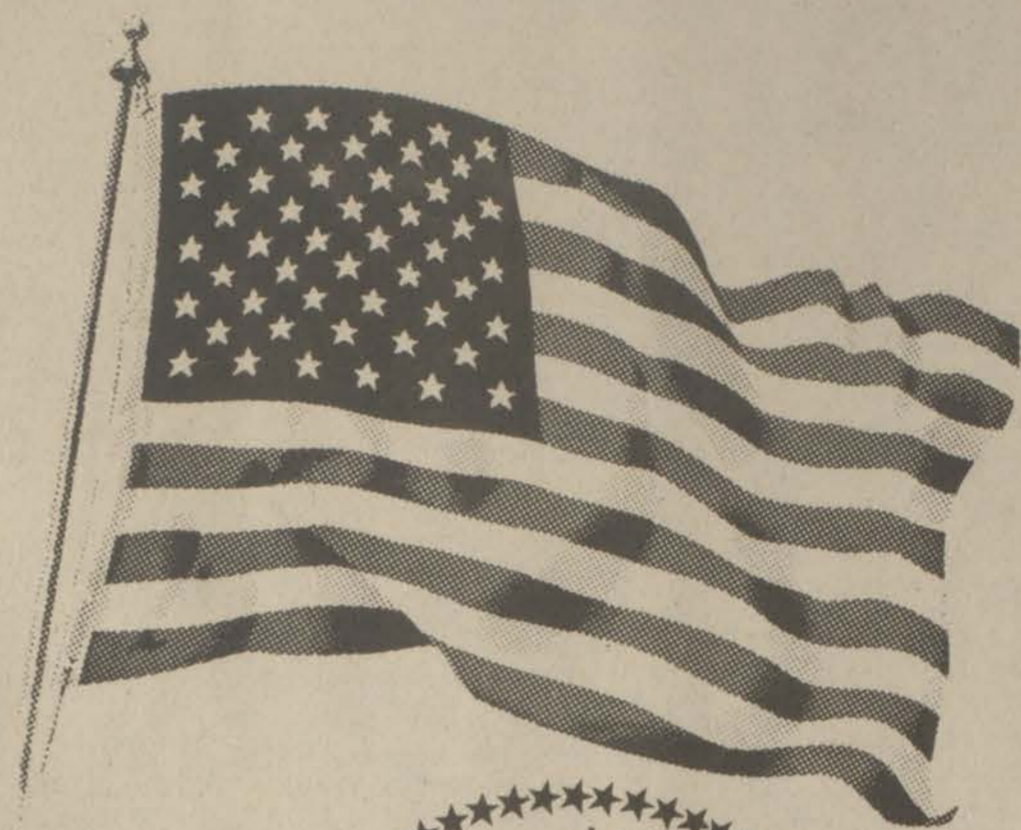

AMERICA ★ ★ ★ OCTOBER 18, 1980

I PLEDGE
ALLEGIANCE TO THE
FLAG OF THE UNITED
STATES OF AMERICA, AND
TO THE REPUBLIC FOR WHICH
IT STANDS, ONE NATION
UNDER GOD, INDIVISIBLE,
WITH LIBERTY AND JUSTICE
FOR ALL.

ANTIQUE CAR SHOW

9 A.M.-12 NOON

CHAIRMAN: TERRY BENTLEY

1st, 2nd, and 3rd Place Trophies Will Be Given In Each Category:

1930-1939

1940-1949

1950-1960

FOR INFORMATION, CALL TERRY AT 285-9560, DAYS, AND 285-3746, EVENINGS.

BAND CHAIRMAN: JANIE BAILEY SMITH, 285-3548

Any Band Wishing To Participate, Please Call The Above Number. There Will Be A Band Competition.

BOOTHS CHAIRMAN: OTELA SMILEY, 886-8248

FINANCE CHAIRMAN: TED NAIRN, 886-6379

PUBLICITY CHAIRMAN: DALE McKINNEY, 886-8653

**MILITARY CHAIRMAN: MONROE VANDERPOOL
358-9612**

SQUARE DANCE: DAVE SIZEMORE, 886-8101

JAMES W. (RED) HAZELETT, 886-2132

CLIFFORD BRANHAM, 874-2901

**ENTERTAINMENT CHAIRMAN: DALE McKINNEY
886-8653**



THE LORD'S PRAYER

OUR FATHER, WHICH ART IN HEAVEN, HALLOWED BE THY NAME. THY KINGDOM COME. THY WILL BE DONE ON EARTH, AS IT IS IN HEAVEN. GIVE US THIS DAY OUR DAILY BREAD. AND FORGIVE US OUR DEBTS, AS WE FORGIVE OUR DEBTORS. AND LEAD US NOT INTO TEMPTATION, BUT DELIVER US FROM EVIL: FOR THINE IS THE KINGDOM AND THE POWER, AND THE GLORY, FOREVER. AMEN.

THERE WILL BE A SPECIAL HOSTAGE FLOAT, A 21-GUN SALUTE IN THEIR HONOR, AND MOMENTS OF SILENT PRAYER. YELLOW BOWS WILL BE HUNG ALONG THE PARADE ROUTE

MARCELLA BAILEY, Founder Red, White and Blue Day

**Auditions for Role
In Coming Movie**



Sabrina, singing her song, "Tomorrow."

Sabrina West, seven-year-old daughter of Patty and Danny West, of Stanville, was recently contacted by WSAZ-TV in Huntington to audition for Columbia Pictures' new motion picture, "Annie." She later went to Cincinnati, Ohio where more than 500 little girls, ages 6-10, showed up for the audition. Garrison True, national talent scout, headed the talent search group.

Each half-hour about 100 were eliminated, and Sabrina made it to the "Top 20." She was competing with children who had been in commercials and on stage since they were tiny tots.

Although Sabrina will not be portraying "Annie," she did get to sing on television, was interviewed by Ohio radio stations and photographed by The Cincinnati Enquirer and Teen Magazine.

Flood-Warning System Grant OK'd

A \$300,000 Appalachian Regional Commission grant to develop a centralized flood-warning system for eastern Kentucky has been approved, according to state Local Government Commissioner Wilburn Pratt.

The aim of the flood-warning project is to eliminate flood-caused deaths and to substantially reduce property damage, said Pratt. Gov. John Y. Brown Jr.'s alternate to the Appalachian Regional Commission:

The funds will be used to expand and improve a pilot flood-warning system begun last year in Pike, Johnson, Floyd, Martin and Magoffin counties in Kentucky and seven counties in West Virginia and Virginia with \$150,000 in commission funds. More than 60 volunteer stream and rainfall observers in the five Kentucky counties are involved in the program.

The flood-warning system, which will be implemented in all 21 counties

by the middle of next year, is the first of its type in the nation and will be used as a model for other systems in the country, said Pratt.

Communications equipment purchased with the new grant will link the five counties and 16 others with a mini-computer being installed in Frankfort by the Department of Military Affairs' division of disaster and emergency services.

Rainfall information received in Frankfort will be transmitted to the National Weather Service offices in Louisville, Huntington, W. Va., and Cincinnati to predict possible flooding conditions in a faster time than now possible.

Additional equipment required to complete the second and final phase of the new system consists of radio-reporting rain gauges, flash-flood alarms, emergency warning repeaters and 21 sets of communications equipment for each of the county emergency operations centers. The National Weather Service has made \$400,000 available for the project.

Flood-prone counties involved in the expansion of the system are Bell, Harlan, Knox, Whitley, Breathitt, Knott, Lee, Leslie, Letcher, Perry, Powell, Rowan, Wolfe, Morgan and Montgomery.

The flood-warning project is a collaborative effort of the state, the National Weather Service and the Central Appalachia Development Project, which was established by the Appalachian Regional Commission and the states of Kentucky, West Virginia and Tennessee after the floods of 1977. In that year, floods caused hundreds of millions of dollars damage in the 21 Kentucky counties in the system.

BYPRO NEWS

Mr. and Mrs. Francis Grimby, of Columbus, Ohio, visited Mrs. Hazel Rorrer, of Lancer, a very dear friend of yester years. Alma McCoy also was her guest on Friday. Zurla Francis, Mrs. Romer and Alma McCoy attended the Morgan County Sorghum Festival at West Liberty.

Mr. and Mrs. Harold Moore, of Melvin, motored Sept. 30 to a Gospel festival at Breaks Park. Alma McCoy and Nora Mullins, of Bypro, accompanied the Moores.

Mrs. Patty Tackett and daughter Beth, of Weeksbury, along with Mrs. Judy Mullins and daughters, of Knott county, attended the Gospel festival.

A revival is in progress at the Wheelwright Free Will Baptist Church. Chester Bates and Rev. Vanderpool, of Columbus, Ohio, are the evangelists. Rev. Louis Ferrari, pastor invites everyone to attend nightly at 7 o'clock.

Mr. and Mrs. Ron Hornyaka, of Oakwood, Ohio, were guests last week of her parents Mr. and Mrs. John McCoy.

Times Want Ads Get Results!

Dexter
Shoemakers to America
WEST IS BEST
Pure American craftsmanship. It's the best of the West from Dexter. Dexter western shoes have made us the most reliable shoe store in the West. Your favorite pair is just a phone call away.
\$65.00
GERRY & JERRY'S SHOES
Auxier Road Prestonsburg
9-5, Mon-Sat. 12-5, Sunday

**Change Projected
In Guardianship Law**

Kentucky's revised guardianship law does not go into effect until July 1, 1982, but reservations expressed by a legislative subcommittee indicate a major change is due before then.

House Bill 974, which deals with the determination of whether or not a person is mentally disabled and, if so, the appointment of a legal guardian, was passed during the twilight hours of the 1980 General Assembly. An amendment provided that the bill would not go into effect for two years. This, the lawmakers said, would give a legislative subcommittee and the general public a chance to study the law before enactment.

Major differences between the law and the existing one include formation of an evaluation team made up of a physician, social worker and psychologist; changing reference to the person from incompetent to disabled; definition of the powers and duties of guardians; placing responsibility for legal judgement of incompetency in district court, and establishing a central registry in the Department for Human Resources for listing those persons involved in any stage of the incompetency proceedings.

If the meeting, conducted by the Interim Joint Committee on Judiciary, is any indication of the bill's future it will be up to the 1982 General Assembly to amend or repeal it to include the changes.

HBA of Eastern Kentucky
Home Builders Association
of Eastern Kentucky

P.O. Box 269
Stanville, Kentucky 41659

The Eastern Kentucky Homebuilders Association is an organization made up of professional builders, sub-contractors in all areas of building and associate members dealing with home construction and remodeling in Eastern Kentucky. When you are looking for a contractor to build your new home or to remodel your present home, look for a member of your homebuilders to supply your materials and to do the work. You will be getting the help of the most qualified and professional people in Eastern Kentucky. Ask your contractor, supplier, or banker if he is a member. Let's face it! We have had quite an influx of people coming into Eastern Kentucky and trying to be contractors and builders. Some of these people are not qualified to do this work. So, the customer ends up paying a lot more to get the job done by having to hire a professional contractor to come and repair and finish the jobs these people have started. So always deal with an organization that is made up of local qualified professional people to do your work. Your Eastern Kentucky Homebuilders will be standing by to assist you in any way and to give you important information on things you may need to know while building or remodeling your home.

For more information,
call: 478-2164

The following are members:

- Action Realty
- Adams Corporations
- Adkins Electric Company
- Allen Lumber Company
- Arm & Hammer Construction
- B & B Heating & Cooling, Inc.
- The Bank Josephine
- Big "D" Excavating
- Birch Distributors, Inc.
- James R. Burdsal
- Carter and Carter Builders
- The Citizens Bank of Pikeville
- Clayton Mobile Homes
- Colley Block Company, Inc.
- Norandey of Huntington, W. Va.
- Crane Supply Company
- Deskins Builders, Inc.
- Eastern Kentucky Homes, Inc.
- Elliott Supply Company, Inc.
- First Federal Savings & Loan Assoc.
- The First National Bank of Pikeville
- Gordon & Oakie Boyd Construction Co.
- Harold Telephone Company
- Haynes Builders
- Hylton Homes
- J & V Custom Builders, Inc.
- Paul D. Jacobs Drywall
- Larry Keene "True Value" Hardware Store
- Joe D. Weddington Real Estate
- Walter P. Walters Agency, Inc.
- Kentucky Carpet Factory Outlet
- Kentucky Power Company
- Maynard & Wheeler Contractors
- Meade Construction Company
- Newsome Construction Company
- Nyte Time Electric
- P & H Hardware
- Pauley Building Center, Inc.
- The Pikeville National Bank & Trust Company
- Pikeville Ready-Mix, Inc.
- R & B Home Improvements
- Rick Meade Construction Company
- Scott Building Contractors, Inc.
- Spurlock Plumbing & Electric
- Superior Fuels, Inc.
- Wickes Lumber, Allen, Ky.

NUNNERY REALTY
FOR SALE

ABBOTT—Nice four-bedroom ranch with built-in kitchen and family room. Full basement. Situated in excellent neighborhood on large 200x300-ft. lot. Property suitable for additional development if desired.

INVESTMENT PROPERTY—Located West Prestonsburg. Two houses, recently remodeled on large lot with city utilities. Present income \$400 month. Excellent opportunity to buy and let income pay for property. Priced: \$42,500.

BULL CREEK—Like-new brick ranch with three bedrooms, 1 1/2 baths, 1. rm., family rm., util. rm., blt.-in kit. with appliances. Completely carpeted with central heat and a.c. Situated on large 100x200-ft. lot, with a cheap rate for gas. Located app. 1/2-mile from intersection of Ky. 80 and 23 just south of Prestonsburg. Reduced.

EMMA—One and a half story house. Three bdrms., two baths, liv. rm. with fireplace, large fam.-rm., central heat and air-con., AM-FM Intercom system. Also has large back porch and carport. Large 94 x 130-ft. lot with chain link fencing. Price: \$55,000.

NEW—Three-bedrm. brick. Two baths, fm. rm., kit. with blt.-in range, central heat and AC, 2-car carport. Nice lot with city water and sewage. Located on Middle Creek in Shepard Subd. Qualifies for 8.8% loan under county bond program. REDUCED.

WOODLAND HEIGHTS—Nice residential lot. Restricted subdivision. Under \$12,000.

COMMERCIAL PROPERTY—Located South Lake Drive and known as Scott-Gross building.

WE HAVE ADDITIONAL PROPERTIES FOR SALE
IN AND AROUND PRESTONSBURG

DIXON NUNNERY, Broker
Call: 886-6464 or 886-2189
NIGHT

FLOYD COUNTY HEALTH NOTES

By JANET E. HICKS
Health Educator

Flu shots are now available at the Floyd County Health Department to persons ages 65 and older to those of any age who have a chronic illness such as diabetes, heart disease, kidney disease, etc.

The flu vaccinations will be offered only on Monday, Wednesday and Friday of each week from 8 a.m. to 4 p.m. and at any of the regularly scheduled outpost clinics throughout the county.

The Floyd County Health Department is conducting two glaucoma clinics this week: Wednesday, October 8, and Monday, October 13. Clinic hours will be from 10 a.m. to 3 p.m. All persons age 35 and older are urged to attend these clinics for this free screening service.

Friday, October 10, there will be a Pap smear clinic conducted at the Health Department from 8:30 a.m. to 2 p.m. In order to have continuing protection against cancer of the uterine cervix, a woman must have a Pap test at least once a year. This clinic is a free service, and the public is welcome to attend.

Monday, October 13, the regularly scheduled Wayland Outpost Clinic will be conducted in the basement of the Wayland Methodist Church from 10 a.m. to 2 p.m. Services available will include immunizations, TB skin tests, urinalyses, and blood pressures.

There will be no family planning services available at the Health Department, October 8, 9 and 10. During this time, the family planning staff will be attending a family planning conference in Louisville.

There will be no nursing services available at the Health Department, October 14, 15, 16 and 17. During this time the nurses will be attending a tuberculosis symposium in Louisville.

Salyers Receives Eula Faust Award



Frank Salyers, program specialist with the Bureau for Social Insurance for Big Sandy ADD, has received the Eula Faust Award for 1980. Mr. Salyers served as president of Kentucky Human Services Association, Dist. 11, for 1980, which makes him a member of the K.H.S.A. board. The Eula Faust Award was established in 1970 to recognize outstanding members who have contributed and done outstanding work in the organization. Mr. Salyers, his wife, Amelia, and their daughter, Sheila, reside at McDowell. Shown making the presentation is Ronald J. Wright, income maintenance supervisor of the Prestonsburg office, who was the recipient of the Faust Award for 1979.

Junior Titlist



Floyd county 4-H'er Rondell Martin, 12, was the first place winner in the 4-H junior poultry judging during the Kentucky State Fair. He is the son of Mr. and Mrs. Chalmer Martin, of Langley.

Reading Program Topic Of Wayland P.A.C. Meet

The Wayland Parent Advisory Council held its first meeting of the new school year September 25. Parents and teachers attending were Marlene Robinson, Kathryn Martin, Joyce Martin, Mary Meadows, Rebecca Collins, Linda Stone, Linda Taylor, Ruby Colegrove, Barbara Yates, Mildred Page, Reka Wood, Josephine Prater, Lori Meade, Mary Duff, Jennifer Tackett, Alice Tuttle, Phyllis Martin, Maggie Watkins, Mary Watkins, Brenda Ousley, Mollie Jacobs, Maureen Hensley, Martha Lee and Anna Lee Rice, reading consultant.

The purpose of the meeting was to inform the parents of the many aspects of the Title I reading program. Individual conferences were held with the parents for the purpose of discussing the disabilities of the student involved and a plan of study for correcting the problem.

Mrs. Rice, reading consultant, stressed the importance of parents' involvement in the P.A.C. All parents of children enrolled in the Title I reading program were urged to attend these meetings.

Following the meeting, refreshments were served by Mrs. Lee and Mrs. Hensley.

East Point Club To Meet Oct. 9

The East Point Area Development Club will be meeting October 9, at 7 p.m. Everyone is encouraged to attend as a dinner will be planned for the near future for all those participating in the making of our famous apple butter.

Subscription Rates Per Year

In Floyd County, \$6.75
Elsewhere in Kentucky, \$8.
Outside Kentucky, \$10.

Please note expiration date opposite your name on wrapper or on your copy of The Times. Because of increased mailing costs, notices of subscription expiration are no longer mailed to subscribers.

SAV-NOW ACCOUNT

"The SAV-NOW Account is a savings account."

"The SAV-NOW Account is a checking account."



SUPPORT AND VOTE FOR

CARSON AKERS

CANDIDATE FOR SCHOOL BOARD

DISTRICT NUMBER 4

NUMBER ONE ON THE BALLOT



S = SUPPORT YOUR SCHOOL SYSTEM. IT NEEDS YOUR HELP!!!

T = TIMES have changed and so has the needs of our educational system.

O = Only YOU as a parent or a concerned citizen can make the needed changes.

P = Parents have the obligation of providing the best education possible for their children.

A CHANGE IS A STEP FORWARD.

(Pol. Adv. Pd. by Candidate, It.)

You Earn Interest

The Bank Josephine's SAV-NOW Account pays 5¼% interest on every penny you deposit, until the moment you withdraw it, just like a regular savings account.

You Can Write Checks

The SAV-NOW Account

works just like a regular checking account, too. And, if you maintain a minimum balance of only \$1000, you'll get your checking without service charges. If your minimum balance falls below \$1000, you'll pay only \$5.00 for that month. And all the money in your SAV-NOW Account will go

right on earning interest.

5¼% interest. Service charge free checking with a minimum balance of \$1000. That's The SAV-NOW Account. Get one, and start getting more from your money today. It's available at all Bank Josephine offices.



The BANK JOSEPHINE

PRESTONSBURG, KENTUCKY

ALLEN • GARRETT • HAROLD • WHEELWRIGHT



Member F.D.I.C.

OPENINGS FOR REVIVALS
CHARISMATIC MINISTRY
 CONTACT:
The HENRY H. WRIGHT
 "Wings of Healing"
 Evangelistic Association Inc.
 Rt. 2 Auker Rd. - Spradlin Branch
 (606) 886-6165 - Prestonsburg, Ky. 41653
 9-17-H

The most frequently sung songs in English are "Happy Birthday to You," "For He's a Jolly Good Fellow" and "Auld Lang Syne."
PEW CUSHIONS
 Comfort and beauty for your church. Cushions made to your specifications with the best materials. For more information, Call 606-886-8454 or 886-3399 2-20-H



Little Miss Fair Queen
 Chosen as Little Miss Floyd County Fair 1980 earlier this month was Amanda Jolene Spurlock, three-year-old daughter of Ellis and Stella Spurlock, of Martin. Amanda was sponsored by the S.&H. Market of Martin and American Truck Body Co., of Stanfon.



Celebrates Birthday
 Brandi Michelle Tackett, daughter of Mr. and Mrs. Allen K. Tackett, of Melvin, celebrated her second birthday Thursday, Sept. 25. Her guests were Nawonia, James, Kerry, Terry, and Teranda Hall, Beth Ann Tackett, Neil Hall, Michael Hall, Larry Brent Tackett, Kristi Hall and her little sister Alisha Lynne. Her grandparents are Mr. and Mrs. Floyd Blackburn, and Ethyl M. Tackett and Edward A. Tackett, all of Melvin.

Revival Services
 at the
Salt Lick Pentecostal Church
 (On KY 7, 1 1/2 Miles West of Hueysville)
Tuesday, Oct. 14 to Oct. 18
 Services at 7:30 p.m. each day
 Evangelist—**REV. VALMAN SEXTON**
 of Willard, Ohio
 A cordial invitation is extended to all.
 10-8-21

Week-End Revival
Oct. 17, 18 and 19
 7 p.m. daily
 at the
J. S. Bell Baptist Church
 Patton Branch, Topmost, Ky.
REV. GLENN NOE, Evangelist
 (Pastor of First Baptist Church, Jenkins, Ky.)
 Special singing at each service. The public is cordially invited.
HARVE JOHNSON, Pastor
 10-8-21

A Warm Welcome to the...
REVIVAL
Beginning Sunday, Oct. 12
 at the
Betsy Layne Free Will Baptist Church
 7 p.m. daily
 Evangelists: Rev. Bill Campbell
 Rev. Lenvil Campbell
 Gospel Singing—Bible Preaching

GOSPEL MEETING
CHURCH OF CHRIST
On Arkansas Creek
MON. OCT. 13 TO SUN. OCT. 19
7 P. M. Nightly
Everyone Welcome
THOMAS J. SPEARS, EVANGELIST
 Betsy Layne, Kentucky 11-2d

REVIVAL
BETSY LAYNE CHURCH OF GOD
 BEGINNING
SUNDAY, OCTOBER 5-7 P.M.
EVANGELIST G. F. CRANK
 Special Singing • Everyone Welcome
DARRELL JONES, Pastor
 10-1-21

Extension Service Notes
 By FRANCIS H. PITTS
 County Extension Agent
 for Home Economics
RECYCLE CHILDREN'S CLOTHING...AND SAVE
 Children's clothing is more expensive than ever, and with the cost of school lunches, fees and supplies, cutting clothing costs may be a necessity. Children grow quickly and often outgrow clothing before it's worn. But with careful planning new life can be put into clothes by letting down hems, taking out darts and covering crease marks with braid or hand embroidery. This fall a skirt or jacket can get a new lease on life with the popular addition of embroidery or an applique. If garments are in good shape and yet fail to fit someone in your family, even with hems extended, see if a neighbor's child is the right size. Some communities have neighborhood cooperatives where parents exchange or sell not only clothes but also toys and equipment.

Old clothes in good shape also can become a new patchwork. Cut the best part of used garments into squares. Sew these together to make one large fabric piece. Then lay your pattern on top just as you would purchase yardage. Because of many seam areas, you may be happier lining all or parts of the finished garment. Consider making vests, ponchos, book satchels, blouses or skirts from patchwork fabric. Some seamstresses use cast-off jeans to make attractive patchwork jackets, shirts or carry-alls. Finally, the fabric that is too threadbare for patches still makes perfect dustcloths. In addition to these suggestions, resale shops are another place to find children's clothes that can be used either as they are or as fabric to make other garments. To convert recycled garments into fabric, look for large pieces with few seams. Select garments that have colors, designs and textures appropriate for children. To check for worn areas, hold the garment to the light. Women's skirts and dresses usually have enough fabric to make smaller dresses or separates. Men's trousers can be converted into pants for little boys or skirts for girls. Sometimes two garments can be coordinated and made into one child's garment. If you have a pattern you plan to use, take it with you as you shop at resale stores. When you get home with your bargain, wash it, take it apart and press the fabric pieces. Now, you're ready to cut out a new garment, but don't forget to reuse zippers, buttons or other parts that come free and will make your finished garment a real bargain.

Interviews With Metts To Be Aired Locally
 Kentucky's transportation programs will be discussed when a two-part interview with state Transportation Secretary Frank Metts is aired the weeks of Oct. 6 and Oct. 13. The interview, sponsored by Kentuckians for Better Transportation, will be carried by 32 radio stations across the state, including stations in Louisville, Paducah, Prestonsburg, Ashland, Bowling Green and Madisonville. It is part of a 10-week series of public service programming called "Kentucky on the Move." Topics discussed during the program will include the state's Road Fund and how to correct deficiencies in it, rail safety, commuter airports and development of riverports on Kentucky's waterways.

The oldest existing commercial newspaper, first published in 1856, is Haarlem, Netherlands' Haarlems Dagblad/Oprechte Courant. The first issue survives.

FIRST ASSEMBLY OF GOD
 West Prestonsburg, Ky.
 Sunday School 9:45 p.m.
 Morning Worship 11:00 a.m.
 Evening Worship 7:00 p.m.
 Wed. Prayer Services 7:00 p.m.
PAUL LITZ, Interim Pastor

ONE MORE
 To "Obey The Gospel of Christ"
YOU! | Thessalonians 1:7-9.
 PRESTONSBURG, KY.
CHURCH OF CHRIST
 (Vocal Music Only)
 South Lake Drive
 Sun. 10 a.m.-6 p.m. (7 p.m. D.S.T.)
 Wed. 7 p.m.
BRO. BENNIE BLANKENSHIP
 Evangelist
 Phone 886-6223—Res. 886-3379
 W.D.O.C. AM, Mon.-Fri., 9:30 a.m.
 TV CH. 13, Sun., 7:30 a.m.

FIRST UNITED METHODIST CHURCH
 60 So. Arnold Ave., Prestonsburg
DR. TED NICHOLAS, Minister
 Sunday School 9:45
 Morning Worship 10:55
 Rhythmic Choir 3:15
 Junior & Senior UMYF 4:00
 Wesley Bell Choir 5:30
 Evening Service 7:30
A CHRISTIAN WELCOME AWAITS YOU
 8-20-H

The Episcopal Church Welcomes You!
ST. JAMES CHURCH
 University Avenue
 Prestonsburg
 SUNDAYS
 9:30—Church School (Adults & Children)
 11—Worship
 2nd and 4th Sundays
 Holy Communion 8:30 a.m.
 Other Services and Activities As Announced.
 The Rev. Moultrie H. McIntosh,
 Vicar 1-9-H

Watergap Freewill Baptist Church
 Watergap Road
BROTHER DANNY CURRY
 Pastor
 SUNDAY
 Sunday School 10:00 a.m.
 Morning
 Worship Service 11:00 a.m.
 Evening Service 6:00 p.m.
 WEDNESDAY
 Evening
 Prayer Meeting 7:00 p.m.
 TUESDAY
 Youth Meeting 6:30 p.m.
 Everyone Welcome 10-1-H

DRIFT PRESBYTERIAN CHURCH
SUNDAY WORSHIP SERVICE 9:30 A.M.
 REV. TIMOTHY D. JESSEN, Pastor
 Wednesday 6:30 p.m.—Bible Study

FITZPATRICK FIRST BAPTIST CHURCH
 West Prestonsburg, Ky.
 Across From Clark School
 Services 10:45
 Youth Church (5-12) 10:45
 Sunday School 9:45
 Evening Service 6:00
 • NURSERY •
 Listen to our broadcast on WPRT, Sunday, 11 a.m.
REV. JOHN WOODS, Pastor
 3-5-H

You have a Special Invitation To Worship With Us at the
BONANZA FREE WILL BAPTIST CHURCH
 (Abbott Road)
 Sunday School 10:00 a.m.
 Morning Worship 11:00 a.m.
 Evening Service 6:00 p.m.
 Prayer and bible Study 7:00 p.m. (each Wed.)
 Hear the pastor's program, "Victory in Jesus" at 8 a.m. every Sunday on WDOC-AM, 1310 on your radio dial.
BILL CAMPBELL, Pastor

FIRST CHRISTIAN CHURCH
 John 3:17 429 N. Arnold Ave.
 SUNDAY SERVICES
 10:00 a.m.—Children's Church
 Nursery—Grade 6
 Sunday School
 Grade 7: Adult
 11:00 a.m.—Worship
 7:30 p.m.—Evening Worship
 WEDNESDAY
 7:30 p.m.—Bible Study
 EVERYONE WELCOME
 9-19-H

THE FIRST BAPTIST CHURCH IRENE COLE MEMORIAL
 Special Evening Worship Service of Music Sunday, 7:30 p.m.
 Presented by the Georgetown BSU Musical group, "Image."
 BIBLE STUDY 9:45 a.m.
 MORNING WORSHIP 10:30 a.m.
 EVENING WORSHIP 6:30 p.m.
 MID-WEEK PRAYER SERVICE 6:45 p.m.
 DEAN L. PACK, PASTOR
 CLIFF RYAN, MIN. ED. & YOUTH
 GUS KALOS, MIN. MUSIC
 Morning service broadcast live, 11:15, WDOC FM 95.3
 10-17-H

FIRST ASSEMBLY OF GOD
 Lorie Vannucci, Pastor
 Phone 285-3051
 Martin, Ky.
 Sunday School 10 a.m.
 Morning Worship 11 a.m.
 Youth Service 6 p.m.
 Evangelistic Service 7 p.m.
 Wednesday, 7 p.m. Family Night
 Missionettes For Girls,
 Royal Rangers For Boys
 EVERYONE WELCOME
 For Transportation call 285-3051 or 285-9114.

LOOKING FOR SOMETHING DIFFERENT?
 Attend Services At The
FIRST CHURCH OF GOD
 (Little Paint) 1/2 mile off Route 1428
 Between Prestonsburg & East Point, Where
"THE DIFFERENCE IS WORTH THE DISTANCE"
 SUNDAY SCHOOL 10:00 a.m.
 MORNING WORSHIP 11:00 a.m.
 YOUTH SERVICE 7:00 p.m.
 REVIVAL HOUR 7:30 p.m.
 BIBLE STUDY (WED.) 7:00 p.m.
 (NURSERY PROVIDED)
Phone 886-3319
ROY L. TINCHER, Pastor
 1-31-H

Chairman Says Commission Helps Kentucky Athletes

The work of the Kentucky Athletic Commission benefits both the state and the athletes, according to commission chairman Frank Sgroi.

The commission oversees all boxing and wrestling events in Kentucky, both amateur and professional. Sgroi says Kentucky's commission is one of the biggest in the country, averaging 54 shows a month.

"Illegal fights hurt everyone," he says. "We have no control over the officials, the state loses revenue and regulations which protect the athlete might not be observed."

Among the protective measures the commission enforces is the requirement that competitors have physical examinations before they enter the ring. This will ensure the fighters are fit. Also, a boxer who has been knocked out or injured in a fight is automatically suspended for at least 30 days. Sgroi and other states' boxing commissioners let each other know about suspensions and honor those from other states.

Promoters of professional events must get a license from the commis-

sion before an event. They must also post a \$2,000 performance bond before receiving a license. Licenses are valid for one year.

"Right now we're operating in 77 cities and towns," Sgroi says. "We have almost 100 percent coverage of the state, from Paducah to Ashland and from the Ohio River to the Tennessee border." The commission has issued 106 active licenses to 16 promoters—a promoter must have a separate license for each location in which he operates.

Amateur events do not need to be licensed, but their sponsors must obtain the commission's permission to hold the event, Sgroi says. Even the Kentucky High School Athletic Association needs to obtain that permission for its wrestling events.

Sgroi says requiring sponsors to obtain permission keeps the commission aware of who is holding fights or matches and where they're being held. Without this provision, he says, a "wildcat" promoter could set up a program and claim it was an amateur event, even though it wasn't.

Under the pretext of holding an amateur event, the illegal promoter could avoid license fees, posting the bond and most especially, paying 5 percent of all gross receipts to the state.

Sgroi listens to the "grapevine" for rumors of illegal matches. If he learns of one to be held, he'll contact law enforcement agencies—usually the Kentucky State Police—and raid the event. Sgroi was named vice commissioner of the commission in 1972 and chairman in 1976. In the four years he has headed the commission, its activities have increased steadily. Commission receipts were up 29 percent in 1977-78. The next year, those figures were topped again, by 36 percent. And in 1979-80, receipts increased 34 percent.

"I love this job," Sgroi says. "It's interesting and my experience as a professional wrestler for 15 years, plus some promoting and announcing, has paid off." Wrestling is the "bread-and-butter" for the commission—about 85 percent of the events are wrestling programs.

Sgroi's work on behalf of sports has brought him national stature. He is currently secretary-treasurer of the National Wrestling Association and treasurer of the United States Boxing Association. He also serves on the executive boards of both organizations.

The other members of the Athletic Commission are vice chairman Roy Arnold, Ashland; Charles W. Curry, Lexington; and Patrick R. Gorman and Joseph G. Mozzali, both of Louisville.

Cookbook Design Winners at Garth



Miss Patricia Kunath, president of the morning chapter of FBLA of the Garth Area Vocational Education Center, presents a cash award to Barry Potter (first place), and Mike Terry (runnerup), for their designs for an Apple Cookbook prepared by the FBLA to be sold at the Apple Day Festival in Paintsville.

FALL REVIVAL OCT. 12-19

Spurlock Bible Church

SPURLOCK FORK OF MIDDLE CREEK PRESTONSBURG, KY.

BIBLE TEACHER: REV. KENNETH TUINTRA, President of Southland Bible Institute, Ashland, Kentucky

SERVICES:

SUNDAY, OCTOBER 12

11:00 A.M. Morning Worship

7:00 P.M. Evening Worship

MONDAY THROUGH SATURDAY

7:00 P.M. Each Evening

SUNDAY, OCTOBER 19

11:00 A.M. Morning Worship (only)

SPECIAL MUSIC • GREAT BIBLE TEACHING • WONDERFUL FELLOWSHIP

REV. DAN HEINTZELMAN, Pastor

WARD'S HEALTH FOOD STORE OPEN FOR BUSINESS
FOOD, COSMETICS, WICKER ITEMS
JUST ACROSS HAROLD BRIDGE
478-9224

MINIX OPTICAL
MARCUS S. MINIX, OPTICIAN
EYEGLASSES & REPAIRS
SOFT AND HARD CONTACT LENSES
789-3895
522 College Street (Next To Post Office) Paintsville, Ky.

AVON SAYS CAN'T WORK 9 TO 5?
Sell Avon and you can choose your own hours. Earn good money and meet interesting people, too. For details, call 886-2838, 452-2320, 478-5888, 886-2082, 377-6442, or 886-6478.

Burglars hate Operation Identification

Ask any police officer why

What is Operation Identification?

Operation I.D. is a state-wide program designed to discourage burglary and theft of valuables from your home and other locations and provide a way for you to easily identify stolen property.

How do you join Operation Identification?

Contact your law enforcement agency or civic group. You will be loaned free an electric engraver to mark your property. You will also be given an Operation Identification Record and Operation Identification Decals. These decals may be placed at entrances as a warning to the criminal.

What number do you use?

- Home and Apartment Residents: KY and your Social Security Number.
- Businesses: KY and your Kentucky Sales Tax Number.
- Institutions and Non-Profit Agencies: KY and your Purchase Exempt Number.

CRIME PREVENTION...IS UP TO YOU!
Call your police department for further information.



energy saving Specials!

1980 Retailer of the Year
Presented May 1, 1980 by BUILDING SUPPLY NEWS

PRICES GOOD OCT. 9TH THRU OCT. 15TH

Save Now On Everything For Your Energy Project!

Wickes Lumber

No Payments 'Til 1981!*
No monthly payment or finance charge until January, 1981 with minimum purchase of \$200. Subject to credit approval. Does not apply to special orders. Offer good thru October 31, 1980.

START SAVING ENERGY OUTDOORS

WINDOWS

INSULATING STORM/SCREEN
Our finest! White acrylic finish
10% OFF Stock Sizes
Custom-Size Storms Also Available!

DOUBLE HUNG WOOD

Other sizes & styles available

20x16	\$75.00 Ea.
28x16	\$80.00 Ea.
32x16	\$85.00 Ea.

CAULKING

H.B. Fuller ECONOMY	99¢ 1 10 Gal. Tub
H.B. Fuller LATEX	\$1.49 1 10 Gal. Tub
SILICONIZED ACRYLIC	\$2.39 1 10 Gal. Tub

VINYL FOAM WEATHERSTRIP TAPE

3/8" x 17"
Stops drafts and air leaks

Wickes Low Price 89¢

36" HIGH or LOW RISE THRESHOLDS

Under-door sealing and protection

Buy Now and Save **10%**

CERTAINTEED INSULATION

21¢

6" R-19 UNFACED ATTIC
The higher the R-value, the greater the insulating power. Ask for R-value fact sheet.

3 1/2" R-11 Kraft Faced Wall	\$13.89 Roll
6" R-19 Kraft Faced Attic	\$13.29 Roll
10" R-30 Kraft Faced Attic	\$19.59 Roll
12" R-38 Kraft Faced Attic	\$18.89 Roll

Cellulose INSULATION 30 Lb. Bag
Blow over existing insulation.

Wickes Great Price \$4.99 Bag

STORM DOORS

BRONZE ACRYLIC ONE LITE
Prehung! Includes necessary hardware & screen

\$7495 Ea.
Reg. \$79.95 SAVE \$500

ALUM. CROSSBUCK
Our best white acrylic model. Prehung with all hardware.
\$5995 Ea.
Reg. \$64.95 SAVE \$5.00

WHITE ACRYLIC SELF-STORING
An excellent Energy Saver! Easy installation, fingertip ventilation & no maintenance.
\$6495 Ea.
Reg. \$74.95

SAVE ON ENERGY INDOORS

FIREPLACES HEATILATOR

3138EP - 38"
The ultimate wood-burning heat-circulating fireplace! Includes air kit

\$499⁰⁰ Ea.
Wickes Low Price

3036-36"
Yours For Only **\$289⁰⁰** Ea.

Save \$50 on Heatilator Glass Doors when purchased with any Zero Clearance Fireplace

WATER HEATERS

30 Gal. Gas SAVE \$10.00
\$104⁹⁵ Ea.
Reg. \$114.95

40 Gal. Elec.
\$104⁹⁵ Ea.
Reg. \$114.95

WALL HEATER

Spartan Radiant ELECTRIC
1000 watt, 120 volt

SAVE 20%
\$1995 Ea.
Reg. \$24.95
Perfect For Your Bathroom!

Damaged and Obsolete Roofing Products

Many Colors Available

30% OFF

When You Know Wickes, You Know How!

Wickes Lumber

MONDAY-FRIDAY 8:00-5:30
SATURDAY 8:00-4:00

Senior Winner



Phillip Bush, a 16-year-old 4-H'er from Harold, earned first place in the 4-H senior poultry judging during the Kentucky State Fair. He is a son of Mr. and Mrs. Chig Bush, of Harold.

Says CETA Program Boon For County

Larry Duncan believes the Comprehensive Employment and Training Act, otherwise known as CETA, is the best thing happening in this country. "It is turning tax recipients into taxpayers," says Duncan. "After this program I'll pay back enough in taxes to pay for my education and many other people's education."

Until late last year Duncan was a supervisor at the Lear Siegler plant in Somerset, but the plant closed and left town. Duncan, his wife and two children were forced to live on unemployment insurance benefits for six months.

"A lot of people think that being on unemployment insurance benefits is being on the gravy wagon," Duncan said. "Obviously they haven't tried to support a family on it."

Duncan now is enrolled in a CETA-funded diesel mechanic class at the Somerset State Vocational-Technical School. Federal CETA funds directed through the state's Department for Human Resources allow him to make ends meet while he is learning a new profession.

"Being without a job and not being able to find one made me realize that everyone needs a specific skill," Duncan said.

Since it looks like the energy shortage and high fuel costs are here to stay, Duncan decided to learn diesel mechanics. "Because the diesel engine is fuel-efficient, I think more and more people will be using them in their cars and trucks," he said.

"I feel that once that I develop into a good diesel mechanic, I will be able to provide financial security for my family. That's the main thing that I'm after," Duncan said. "I never want to be dependent on unemployment insurance again."

The Somerset State Vocational-Technical School provides a well-rounded education for its students, Duncan said.

"When I first came to the school, I didn't know the first thing about a diesel engine. Now I'm on my way to becoming a good mechanic," he said. "For me, the large amount of hands-on training is the best part of the school."

According to school principal James McCarty, more than 90 percent of the students graduating from the diesel mechanics course go directly into jobs. "Often, jobs are waiting for some of the students while they are still in school," McCarty said.

The CETA-funded diesel mechanic course is a good, practical course, McCarty said. "There always will be a demand for skilled, competent mechanics."

Sports Info By Phone

It's 2 a.m. and you still don't know the final score of your team's West Coast contest. Now you can dial 1-900-976-1313 for up-to-the-minute national and international sports scores and results.

Thanks to Dial-It National Sports, a new telephone sports information service, the score is just moments away. Thousands of callers from throughout the U.S., including Alaska and Hawaii, can call simultaneously, South Central Bell's district manager, Mac Starnes, said.

DONATE BLOOD.
It only hurts
when you don't.



Central Kentucky Blood Center
PRESTONSBURG STATION
(Municipal Bldg.)
Prestonsburg, Ky 41653

Subscription Rates Per Year

In Floyd County, \$6.75
Elsewhere in Kentucky, \$8.
Outside Kentucky, \$10.

Please note expiration date opposite your name on wrapper or on your copy of The Times. Because of increased mailing costs, notices of subscription expiration are no longer mailed to subscribers.

VELOCITY MARKET



3 LOCATIONS!

- PIKEVILLE • ZEBULON
- BETSY LAYNE

OPEN 7 DAYS A WEEK
8 A.M. TO 11 P.M.

- PRICES EFFECTIVE WED., OCT. 8 THRU SUN., OCT. 12.
- WE RESERVE THE RIGHT TO LIMIT QUANTITIES.
- WE ARE NOT RESPONSIBLE FOR PRINTER'S ERRORS.

LEAN
GROUND CHUCK \$1.59 Lb.

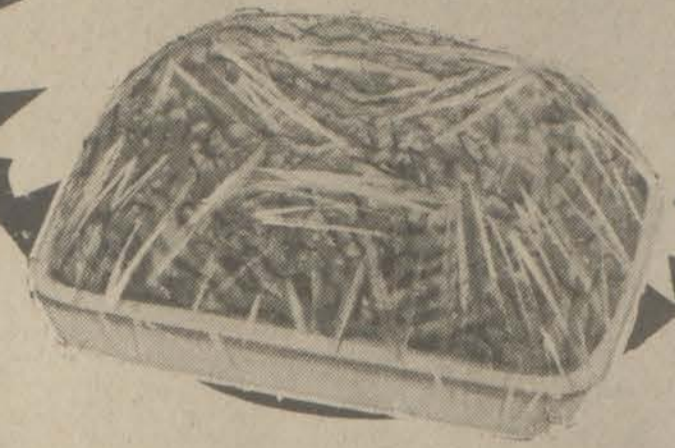

ARMOUR 2-LB. BACON \$2.59

FRESH CHICKEN LEGS

69¢ Lb.



BETSY LAYNE STORE ONLY

BONELESS CHUCK ROAST

\$1.49 Lb.

HOLLYWOOD STYLE PORK RIBS \$1.09 Lb.

FISCHER'S 1-LB. PKG. BOLOGNA \$1.39

FISCHER'S 12-OZ. BEEF OR SKINLESS WIENERS 99¢

FISCHER'S 3-LB. BOX ENDS & PIECES BACON 99¢

FISCHER'S 3-LB. CANNED HAM \$5.99

BALLARD'S 6-PK. BISCUITS \$1.09

MAXWELL HOUSE 10-OZ. INSTANT COFFEE \$3.99

FLAV-O-RICH OR BORDEN'S 24-OZ. COTTAGE CHEESE \$1.19

STAR-KIST TUNA 79¢

6 1/2-Oz. Can With \$10 Purchase. Limit One.



MARTHA WHITE SELF-RISING CORN MEAL \$1.19 5-Lb. Bag

KING SIZE TIDE \$2.79 84-Oz. Box

CHARMIN TOILET TISSUE 89¢

4-Roll Pak

With \$10 Purchase. Limit One.



ARMOUR 12-OZ. CAN TREET 89¢

With \$10 Purchase. Limit One.

KEEBLER VANILLA WAFERS 89¢ 12-Oz. Box

MIRACLE MARGARINE 69¢ 1-LB. BOWL

New Crop!

IDAHO POTATOES \$1.69 10-Lb. Bag

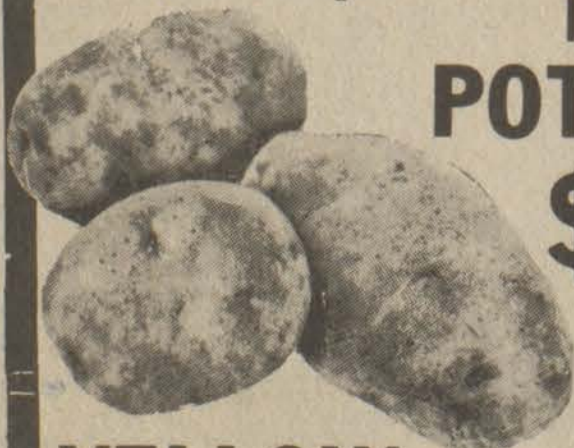

NABISCO 12-OZ. RITZ CRACKERS 79¢

MIRACLE 32-OZ. WHIPPED SALAD DRESSING \$1.39

BAMA 4-OZ. PECAN PIES 4/\$1

DONALD DUCK ORANGE JUICE 69¢ 46-Oz. Can

VELOCITY MKT. EXTRA LARGE EGGS 67¢ Dozen

PURITAN 32-OZ. COOKING OIL \$1.79

YELLOW ONIONS 59¢ 3-Lb. Bag

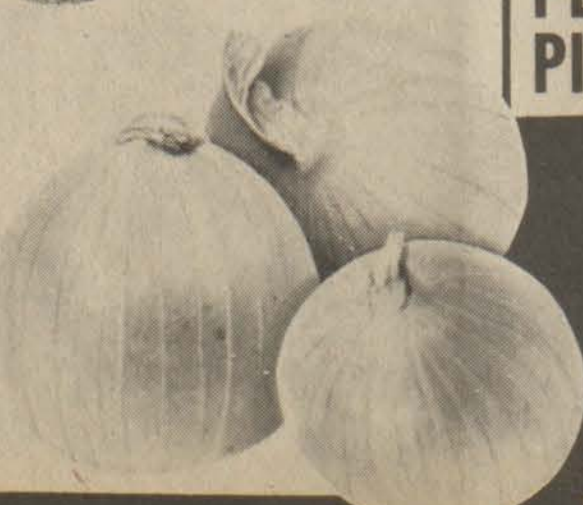

VELOCITY MARKET

CHECK OUR STORE MARQUEE FOR DAILY FOOD SPECIALS!