

EIMCO-ELKHORN SERVICE CENTER

OFFERING THE MOST COMPLETE LINE OF SERVICE FOR UNDERGROUND MINING SCOOPS IN THE EASTERN COAL FIELDS. OUR SERVICE RANGES FROM COMPLETE UNIT REBUILDS, TO INDIVIDUAL COMPONENT UPDATES, AND ALL OUR WORK CARRIES THE SAME WARRANTY AS NEW EQUIPMENT.

WE ALSO SELL AND SERVICE NEW SCOOPS AND HAVE IN STOCK A COMPLETE LINE OF PARTS. SEE OR CALL US TODAY.



SALES & SERVICE PHONE: 606-285-3236
PARTS PHONE: 606-285-3459

BE SURE TO DROP IN TO MEET OUR STAFF AND TOUR OUR FACILITIES DURING OUR OPEN HOUSE CELEBRATION JUNE 17. WE ARE LOCATED JUST OFF RT. 80, 2 MI. WEST OF MARTIN, KY.

EIMCO-ELKHORN
P.O. BOX 870
MARTIN, KENTUCKY 41649
A DIVISION OF ENVIROTECH CORP.

FREE FREE FREE FREE FREE FREE FREE

AARON'S PRODUCTS SUMMER COPIER SALE-A-THON

With the purchase or term lease of a new copier from Aaron's, receive a free RCA TV or appliance even a select-a-vision recorder or camera. Gifts are grouped according to type and model of copier(s).

Choose a quality copier from such quality names as 3M, Mita and Savin! Then choose a quality RCA appliance for home or office.

Appliances supplied by Vanzandt Supply Company.

Call 552-7022 for information!

AARON'S PRODUCTS, Inc.
1041 Eighth Avenue
Huntington, W. Va. 25708

5-21, 6-11

FREE FREE FREE FREE FREE FREE FREE

ACA Promises Improved Patient Care



Cheryl Prater, laboratory technician, recently completed a week-long training session on the operation and maintenance of the "aca" at Dupont's training center in Wilmington, Delaware.

Better patient care through improved 24-hours-a-day laboratory service is a goal of Our Lady of the Way Hospital. For this reason, the hospital installed an automatic clinical analyzer (aca) in 1976.

This system, developed by the DuPont Company, performs rapid and accurate chemical analyses of body fluids 24 hours a day, seven days a week.

According to Robert R. Rigel, administrator at Our Lady of the Way, "The 'aca' represented a major investment for our hospital and gave our laboratory the added capacity to respond to the growing need for quick and accurate diagnostic tests day or night."

"Chemical analyses represent the largest group of clinical tests performed in our laboratory," says Cheryl Prater. "The 'aca' enables existing staff to accept this increasing workload without compromising efficiency or quality. We can obtain the first test result from the instrument in less than eight minutes, making it extremely beneficial in emergency cases."

The 'aca' has the basic capability of performing up to 60 diagnostic tests, in any order. These tests range from the analysis of glucose (sugar) in the blood to more sophisticated methods, such as the analysis of liverlactic dehydrogenase, used in suspected cases of liver disease.

POSITION OPEN

Applications for Executive Secretary of Floyd County Chapter, American Red Cross, will be received until June 14, 1980. Apply to

Floyd County Chapter
American Red Cross
P.O. Box 583
Prestonsburg, Ky. 41653

6-2-80-pd

A Special Tribute, Expertly Designed

Let the memory of a loved one live on through a personalized memorial...A wide selection including a double mausoleum, in either granite or Southern Georgia marble, is available.

10% DISCOUNT ON MONUMENTS ONLY, NOW UNTIL MEMORIAL DAY

DAVIDSON MEMORIAL GARDENS and MONUMENTS

LARRY LEEDY, MGR. IVEL, KY. Phone 874-2551
824-9868

42-13-1f

TECHNICAL POSITIONS AVAILABLE

SHEET METAL MECHANIC
REFRIGERATION MECHANIC

High School Graduate or equivalent with 4 year's experience or combination trade school and experience. BENEFITS: 3 weeks paid vacation, Blue Cross/Blue Shield, 9 paid holidays, uniforms furnished, retirement program, tools and transportation furnished, credit union. Reply to Box 1288, Williamson, West Virginia 25661

An Equal Opportunity Employer

6-4-21

New Subscription Rates Per Year

In Floyd County, \$6.75
Elsewhere in Kentucky, \$8.
Outside Kentucky, \$10.

Please note expiration date opposite your name on wrapper or on your copy of The Times. Because of increased mailing costs, notices of subscription expiration are no longer mailed to subscribers.

Everything you've always wanted in a Seafood Platter

Special \$2.99
Thru June 29

- Crispy Fish
- 2 Tasty Shrimp
- 2 Tender Scallops
- Fresh Cole Slaw
- Crunchy Hushpuppies
- Golden Fries

1980 Long John Silver's, Inc. All rights reserved.

Long John Silver's
SEAFOOD SHOPPES

U.S. Highway 23 North

6-4-31

Oppenheimer Reunion



Charles Oppenheimer
Members of the families of approximately 100 living descendants of Charles Oppenheimer celebrated their heritage of faith and love Sunday, June 1, at the home of a granddaughter, Marjorie Holbrook, on Tick Ridge in Carter County.

Mr. Oppenheimer immigrated to the United States from Germany in 1881 at the age of 16. He was preceded to the U.S. by two brothers who had settled in Carter and Elliott Counties. One of the brothers later moved to Paintsville. In 1914, Mr. Oppenheimer, with other family members, moved to Prestonsburg where he lived until his death in 1942. The most outstanding legacy left by Mr. Oppenheimer to his family and all who knew him was his warm and loving devotion to his Lord and Savior, Jesus Christ.

Among the 45 descendants who attended the reunion and visited the family cemeteries at Lawton and Tick Ridge were the following from Prestonsburg: two daughters and their families, Mr. and Mrs. Eddie Worland, Mr. and Mrs. Eddie Worland, Jr., Kristen, Teddy, Alice, and Julie, of Cincinnati; Mr. and Mrs. Arnold Clark, Mrs. Joe A. Burchett, Kathy and Jennifer.

Mrs. Dennis Stephens, of Lexington; two granddaughters and their families, Mr. and Mrs. Arthur Haywood, Miss Rebecca Haywood, of Falmouth; Mrs. Phyllis Ranier, Harry H. Ranier, Toni Kay, Lorin, and Lea, of Lexington. Other descendants present numbered 14 grandchildren, seven great-grandchildren and two great-great-grandchildren.

Allen Grade School Students, 1952



Daniel Branson, principal of Allen Elementary School, recently found the above picture while going through some old papers at the school. Members of the third grade class of 1952 are the following:

Seated, from left to right, Jeff Gunnell, Donald Blair, Lilly Pinion, Douglas Chaffins, Nancy Hopson, Eileen Blair, Carl Douglas Dixon, James Boyd, Floyd Lafferty, Sally Marie Bentley, Francis Doris Martin.

In center row, Betty Jean Woods, Aloma Sue Ousley, Forrest Cisco, Gary Lafferty, Otis Birchfield, Ruth Ann Howard, Linda Darby, Dingus Smith, Doris Faye Burchett, Bucky Ray Jarrell, Francis Burchett.

In back row, Pauline Akers, teacher, Charles Pelphrey, Betty Jo Thompson, Ersel Lee Frazier, Barbara Porter, Danny Stephens, Winston Lowe, Charles Thompson, Betty Lou James, Fredrick Blair, Clyde Woods.

Town of David Plans Birthday-Reunion

The rejuvenated town of David will have its fifth "birthday" celebration and reunion of past and present residents Saturday, it is announced by Dorothy Clark, executive director of the David Community Development Corporation.

"Our last celebration was in 1977, and at that time we didn't have a lot to show, but now have much that we want our visitors to see," she said.

A sports program at 11:30 a.m. will be followed by remarks by a guest-speaker and a performance by gospel singers. At 2 p.m. horseshoe pitching and baseball will be enjoyed by all who wish to participate.

All friends of the community as well as past and present residents are invited, Mrs. Clark said.

About 60 percent of waste oil is generated by vehicle owners who change their own oil.

Four Years Old



Sean Keith Robinson, son of Larry D. Robinson of the Clark Addition, Prestonsburg celebrated his fourth birthday with a party at his home, May 25. Several friends and relatives attended.

Betsy Layne Honor Roll

The Honor Roll for the sixth, seventh and eighth grades of the Betsy Layne Elementary School follows:

A average— Robert Mayton, Kelli Johnson, Missy Patton, Julie Hall, Tammy Trimble, Jennifer Scalf, Charlie Morgan, and Melissa Johnson, Brunetta Wilson, Sherry Conn, Teddy Goble, Debbie Sturgell; B average—Duran Hall, Monty Frazier, Karen Hamilton, Lori Adkins, Danny Forsythe, Kimberly Click, Randy Hunter, Terra Clark, Donna Adkins, Brett Meade, Bobby Jones, Steven Scalf, Connie Hall, Lisa Pack, Joanna Steele, Jeri Smith, Lora Hardwick, Anneita Hall, Conna Cline, Terry Burgess, Doug Parsons, Teresa Justice, Shelly Conn, Samantha Clark, Monica Justice, Theresa Daniels, Kathy Watson, Anna Smith, Sherry Madden, Robin Larson, Vonda Conn, Melissa Akers, Kevin Morton, Charles Conn, and Kim Johnson, Kenneth Goble, Gary Lewis, Carolyn Burgess, David Lewis, Michael Burtram, Dorthy Innis, and Eric McKenny.

Historical Society To Meet June 21st

The regular summer meeting of the Big Sandy Valley Historical Society will be held at the Breaks of the Mountains Interstate Park, near Elkhorn City, Saturday, June 21.

Beginning with a noon Luncheon, the program will feature selections of Appalachian ballads and folksongs by the Jennie Wiley Chantresses, directed by Edith F. James, of Prestonsburg. The speaker will be the society president, Emory L. Hamilton, of Wise, Va., whose address will be, "Virginia Revolutionary War Veterans Who Settled in Kentucky." Hamilton, one of the foremost authorities in the United States on early American history and genealogy, has made a special study of the pioneers of southwest Virginia and eastern Kentucky, and this study will be the basis of his address.

Persons planning to attend the program should notify the society president by June 18 by writing to Box 639, Wise, Virginia 24293; or by calling 703-328-8850.

LEARN TO SWIM
AT
ARCHER PARK
Session III June 23-July 4

Young Beginner Classes, Ages 4-6
Beginner Classes, Ages 7-15
Adult Classes, Ages 16 and up

Contact
Tony Burchett, Pool Manager, 886-6390, 12-6 p.m.

FREE...

- Sun Pool Maintenance Guide

Visit us and save with 



- The Complete Pool Professional
- Computerized Water Testing Lab

 **FENCE & POOL**
CONTRACTORS
Rt. 23, South Paintsville
789-1322

MEMBER
 NATIONAL SWIMMING POOL INSTITUTE

SUN...Recommended on TV by Lloyd Bridges
Sun-FMC Trademark



MAY LODGE DINING ROOM
Invites You To Enjoy ...
SUNDAY BRUNCH
10:30 a.m. to 3 p.m.

A sumptuous buffet with varied breakfast-luncheon items from fresh fruit to roast beef carved at the buffet.

JENNY WILEY STATE PARK
Phone 886-2711



Pr'n Pay Shoes

for women now at ... **\$5**

Women's athletic casual with contrasting terrycloth trim on sides. Fully cushioned insole and padded terrycloth collar. Six delicious colors. Reg. \$7.97

Roll down sport anklets. Reg. \$1.49... **1.00**

U.S. 23 North
Near Sears Prestonsburg
Open Daily 9 a.m. to 9 p.m.
Open Sunday 1 to 6 p.m.

Sale prices good thru Sunday. Master Charge or Visa. Open evenings and Sunday 1-6pm.

Now You Get Top Value Stamps at

FEDERATED DEPARTMENT STORE
FEDERATED FURNITURE STORE
FEDERATED BARGAIN STORE
MARTIN, KENTUCKY

Double Stamp Coupon
FEDERATED DEPARTMENT STORE
VALID JUNE 11-14 WITH ANY PURCHASE.

100 BONUS STAMPS
VALID JUNE 11-JUNE 14 WITH ANY PURCHASE OF \$10 OR MORE AT FEDERATED FURNITURE STORE

Double Stamp Coupon
FEDERATED BARGAIN STORE
VALID JUNE 11-14 WITH ANY PURCHASE.

You are really smart when you save TopValue Stamps

ANNOUNCING BATON LESSONS

For Girls, Ages 9 To 14

At
**ALLEN ELEMENTARY SCHOOL
GYMNASIUM, ALLEN, KY.
THURS., JUNE 12—6 P.M.**

Instructor: Carol Jo Collins

**886-6861 or
478-9172**



THE LIVING PLACE

RESIDENTIAL LISTINGS:
CREEKSIDE COMMUNITY

**A new residential community with a peaceful setting
and all city conveniences**

Ranch type with traditional stylings, 3 bedrooms, 2 baths, family room with fireplace, living room, dining room, completely built-in kitchen, fully carpeted with 2-car garage. **READY FOR IMMEDIATE OCCUPANCY!**

Ranch style with natural wood siding and contemporary designing, 3 bedrooms, 2 baths, family room, living room with fireplace, dining room, completely built-in kitchen, fully carpeted with 2-car garage. **READY FOR IMMEDIATE OCCUPANCY!**

Ranch style with natural wood siding and contemporary designing, 3 bedrooms, 2 baths, family room with Buck Stove, living room, dining room, completely built-in kitchen, fully carpeted with large covered patio and 2-car garage. **READY FOR IMMEDIATE OCCUPANCY!**

Building Lots—Readily available! Various sizes—all with city water. Located 3 miles up Abbott Road in Creekside Community.

LEE-WAL MANOR

**A unique residential community in
exclusive Mays Branch— Now developing!**

Rustic contemporary 2-story house with barn board siding & brick, 3 bedrooms, 2½ baths, living room, dining room, completely built-in kitchen with GE appliances, large family room with fireplace, utility area & 2-car garage. Located on large lot in Lee-Wal Manor with complete privacy. **READY FOR IMMEDIATE OCCUPANCY!**

Building Lots now available! All very private and secluded with terrain left as natural as possible. Some wooded lots suitable for A-Frames or Round Houses.

**ALL BRUNCY HOMES QUALIFY FOR
FLOYD COUNTY HOUSING BOND**

Mortgage Money at 8.8 percent
interest rate for qualified
buyers

MAKE YOUR NEW HOME A BRUNCY BUILT!

Bruce Spradlin
Owner

886-3405
Day or Night



It's Do-or-Die Season For JW Music Theatre

On a recent Sunday afternoon the Jenny Wiley Summer Music Theatre company gathered for its first meeting of the season. Actors, singers, dancers and technicians met at the theatre to begin rehearsals for the theatre's 16th anniversary season, which includes productions of "Jenny Wiley," "Hello, Dolly," "Lil' Abner," and "Fiddler on the Roof."

Members of the Jenny Wiley Drama Association watched as each cast member performed an audition number. Jack Wicker, general manager of the theatre, said the audition served two purposes.

"We want to show the Drama Association how much talent we have this year," he said. "Besides, we need to cast some of the numbers for our new cabaret show on Friday and Saturday nights after the regular performances. This is a good way to see the types of songs that come off best."

"I'm extremely proud of this cast," he said later. "I believe this is the most talented cast we've ever had out here."

Wicker and the Jenny Wiley Drama Association have more than the cast to be proud of. At times, it has appeared that the theatre would not open at all this

season. Last summer's season, although an artistic success, was a financial disaster. The gasoline crunch, combined with a lack of publicity, brought small crowds and hard times to the theatre.

During the winter, Peggy Arnett, president of the drama association, set to work to bring the theatre back to life. In spite of doubts as to whether or not the theatre would open, four shows were scheduled, and Wicker was hired. He and several members of the drama association attended auditions in Prestonsburg, Lexington and Nashville.

"Everyone in this company knows that this season must be a success or the theatre could die," Wicker said. "We're all ready to really work."

Such somber thoughts were not apparent from the performances of the cast on the opening day, however. The cast members were all smiles as they performed numbers from shows like "The Music Man," "Pippin," "Annie" and "1776." After each number, the other members of the cast applauded along with the drama association members.

Despite all of that enthusiasm, there are still some problems that need to be ironed out. One of them is a lack of people.

"We need people to play Indians in 'Jenny Wiley!'" Wicker said. They need not be able to sing or dance. All they need to be able to do is walk around without bumping into things."

There also needs to be some cleaning and repairs done on the theatre itself before the June 18 opening of "Jenny Wiley!"

Wicker is not worried, though. "We're going to have a great season out here," he said. "And I'm sure there will be many more to come."

"Jenny Wiley!" will run Wednesdays through Sundays, June 18-29 and Friday evenings through August 15. Ticket information can be obtained by calling (606) 886-9274 or by writing the theatre at Box 22, Prestonsburg, Ky. 41653.

Anyone interested in appearing as an extra in "Jenny Wiley!" should contact Jack Wicker or Susan Conaty by coming to the theatre at Jenny Wiley State Park or by calling 886-9274.

HEALTH NOTES

By Janet E. Hicks

Diabetes is the sixth leading cause of death in the state of Kentucky. In the United States, diabetes ranks third as a killer disease while also being the second leading cause of blindness.

There are about a million and half Americans who know they have diabetes and are working with their physicians to control their disease. But medical authorities estimate that there are just as many diabetics who do not know that they are really sick. They think they are just tired and run down or have a minor complaint which will go away.

But diabetes doesn't go away. It can be treated with diet, exercise, medication, and regular living habits. The sooner diabetes is diagnosed and treated, the better are a diabetic's chances to live a full and long life.

The Floyd County Health Department offers diabetes screening to the public on Mondays, Wednesday, and Friday of each week from 8 a.m. to 12 and 1 to 4 p.m.

If you or any member of your family think you may have symptoms of diabetes, it would be well worth your time to come to the health department to obtain free diabetes screening.

Ladies, has it been a year since you have had your Pap test? You may have heard or already know that in order to have continuing protection against cervical cancer, a woman should have a Pap test at least once a year.

Pap tests will be given free of charge this Friday, June 13, from 8:30 to 11:30 and 1 to 2 at the Floyd County Health Department.

The regularly scheduled Bypro Outpost Clinic will be conducted at Ethel Osborne's Store, Monday, June 16, from 10 a.m. to 12 and 1 to 2 p.m.. Immunizations, TB skin tests, diabetes screening, and blood pressures will be available at this clinic.

The Floyd County Health Department invites all persons to attend this clinic for these free services.

Also on Monday, June 16, there will be a glaucoma clinic conducted at the Floyd County Health Department from 10 a.m. to 12 and 1 p.m. to 3 p.m..

All persons age 35 and older are urged to attend this clinic to be screened, free of charge, for glaucoma - is a disease that can result in blindness.

GOSPEL SINGING AT THE TRIMBLE CHAPEL METHODIST CHURCH SATURDAY, JUNE 14-7 P.M.

Featuring:

• THE SAMMONS FAMILY • THE CHRISTIAN EDITION • ARTHUR AND LUCY BOYD • CHESTER PACK AND FAMILY.

EVERYONE WELCOME • REFRESHMENTS SERVED

DALE CARNEGIE COURSE

Here-Now

For Information Call

886-1341

Sponsored by Prestonsburg-Floyd County Area Chamber of Commerce
(Presented by Ken Martin Associates, Inc.)



MEMPHIS-NASHVILLE TRIP JUNE 19th-22nd

Visit Elvis' "Graceland", Loretta Lynn's Home, Opryland, Grand Ole Opry—9:30 Show Sat., Tour The Stars' Homes And Much, Much, More.

FOR INFORMATION:

MOUNTAINEER TOURS

JANET HECK

1704 18th St., Huntington, W.V.

1-304-523-3571

HUNTINGTON-ASHLAND DEPARTURES

TOWN & COUNTRY FORD'S INCREDIBLE OFFER

JUST WHEN YOU NEED IT MOST...

GET MONEY BACK FROM FORD!

Ford Motor Company will pay a cash rebate on the purchase of light trucks according to the following schedule:

BRONCO	\$1000
F150 thru F350 4x4s	\$1000
F100 thru F350 8 Cylinder 4x2s	\$ 400
1979 RANCHERO	\$ 400
F100 thru F350 6 Cylinder 4x2s	\$ 200

This rebate will be paid directly to you by Ford Motor Company—or, you can use it as a down payment. Come and see us today!

REBATE OFFER IN EFFECT THRU JULY 12, 1980.

Town & Country

FORD · LINCOLN · MERCURY

Lancer-Water Gap Road Phone 874-2133

PARKWAY FURNITURE AND APPLIANCES

10 MILES WEST OF PRESTONSBURG ON MTN. PKWY.
OWNERS: JOHN WOODS, JAMES DICKERSON • 886-6856

FIRST YEAR ANNIVERSARY SALE

LAY-Z-BOY RECLINERS, 25 IN STOCK, STARTING AT \$199
PERFECT FATHER'S DAY GIFT

8-PC. BASSETT DINING ROOM SUITES STARTING AT \$799

ALL APPLIANCES CUT TO ONLY 10% OVER OUR COST!

**COME NOW AND SAVE, DURING
OUR FIRST YEAR ANNIVERSARY SALE**

FINANCING AVAILABLE—90 DAYS SAME AS CASH WHERE CREDIT QUALIFIED.



PIC-PAC

SUPERMARKETS

PRICES EFFECTIVE
THRU JUNE 14, 1980.



EVERYBODY
IS COMING
TO
PRICE'S PIC-PAC
BECAUSE We Give

Quality Stamps



COUPON
100 FREE
QUALITY STAMPS
WITH THIS COUPON AND THE PURCHASE
OF ONE HALF GAL. SOUTHERN BELLE
BUTTER MILK
LIMIT 1 WITH THIS COUPON. VALID AT
PRICES PIC-PAC THRU JUNE 14, 1980.

COUPON
100 FREE
QUALITY STAMPS
WITH THIS COUPON AND THE PURCHASE
OF ONE HALF GAL. OF MEADOW GOLD
ICE CREAM
LIMIT 1 WITH THIS COUPON. VALID AT
PRICE'S PIC-PAC THRU JUNE 14, 1980.

COUPON
100 FREE
QUALITY STAMPS
WITH THIS COUPON AND THE PURCHASE
OF ONE PACKAGE OF 4 G.E.
LIGHT BULBS
LIMIT 1 WITH THIS COUPON. VALID AT
PRICE'S PIC-PAC THRU JUNE 14, 1980.

COUPON
100 FREE
QUALITY STAMPS
WITH THIS COUPON AND THE PURCHASE
OF TWO HEADS OF
LETTUCE
LIMIT 2 WITH THIS COUPON. VALID AT
PRICE'S PIC-PAC THRU JUNE 14, 1980.

COUPON
100 FREE
QUALITY STAMPS
WITH THIS COUPON AND THE PURCHASE
OF 2 LOAVES OF GAY 90's
BREAD
LIMIT 2 WITH THIS COUPON. VALID AT
PRICE'S PIC-PAC THRU JUNE 14, 1980.

COUPON
100 FREE
QUALITY STAMPS.
WITH THIS COUPON AND THE PURCHASE
OF ONE CAN OF 29 OZ. HI-C
DRINK MIX
LIMIT 1 WITH THIS COUPON. VALID AT
PRICE'S PIC-PAC THRU JUNE 14, 1980.

COUPON
100 FREE
QUALITY STAMPS
WITH THIS COUPON AND THE PURCHASE
OF ONE PKG. GLAD HEAVYWEIGHT
TRASH BAGS
LIMIT 1 WITH THIS COUPON. VALID AT
PRICE'S PIC-PAC THRU JUNE 14, 1980.

COUPON
100 FREE
QUALITY STAMPS
WITH THIS COUPON AND THE PURCHASE
OF TWO PKGS. OF
MIXED FRYER
LIMIT 2 WITH THIS COUPON. VALID AT
PRICE'S PIC-PAC THRU JUNE 14, 1980.

THIS COUPON GOOD FOR
100 FREE
QUALITY STAMPS
WITH A PURCHASE OF
\$5 TO \$9.99
Valid At Prices Pic-Pac Thru June 14, 1980.

THIS COUPON GOOD FOR
200 FREE
QUALITY STAMPS
WITH A PURCHASE OF
\$10 TO \$29.99
Valid At Prices Pic-Pac Thru June 14, 1980.

THIS IS JUST
THE BEGINNING
SHOP PIC-PAC
AND SAVE

THE MORE
YOU BUY,
THE MORE
STAMPS
YOU SAVE!

THIS COUPON GOOD FOR
300 FREE
QUALITY STAMPS
WITH A PURCHASE OF
\$30 OR MORE
Valid At Prices Pic-Pac Thru June 14, 1980.

PRICE'S PIC-PAC
PRESTONSBURG, KY. | MART

BOTH STORES OPEN 8 A.M. - 9 P.M. MON.-SAT.
10 A.M. - 9 P.M. SUNDAY





TIDE DETERGENT
49-Oz. Box **\$1.49**



PAPER TOWELS
Jumbo Roll **59¢**



MAXWELL HOUSE
2 Lb. Can **\$5.69** Save \$1



COUPON
CANE SUGAR
5 LB. BAG **\$1.89**
TV SPECIAL
LIMIT 1 WITH COUPON AND \$10 ADDN. ORDER VALID AT PIC-PAC, JUNE 14, 1980.

PEPSI-COLA
DIET PEPSI, 7 UP, Dr. Pepper, Mountain Dew
8 16 Oz. Btls. **\$1.49**
Plus Deposit

HYDE PARK 2% LOWFAT MILK
Gal. Jug **\$1.69**

HYDE PARK BUTTERMILK
Half-Gal. Carton **79¢**

PRICE'S PIC-PAC SUPERMARKETS PRESTONSBURG • MARTIN
Bonus Buys For Good Ol' Dad...
DURING OUR Good Ol' Days SALE!

PEANUT BUTTER
SKIPPY CREAMY OR CRUNCHY 18 OZ. JAR **\$1.09**

PRESERVES
SMUCKERS PEACH OR STRAWBERRY 18 OZ. JAR **99¢**
TV SPECIAL

DOG CHOW
PURINA 5 LB. BAG **\$1.79**

BATH TISSUE
WALDORF 10¢ OFF LABEL 4 ROLL PKG. **79¢**
TV SPECIAL

WRAP BAGS
HANDI 200 FT. ROLL **99¢**
ZIPLOC LARGE FREEZER 15 CT. PKG. (20 ct. REG. FREEZER...79¢) **99¢**
TV SPECIAL

THIN SPAGHETTI 16 OZ. PKG. **59¢**
RAGU (MEAT, PLAIN OR MUSHROOM) SPAG. SAUCE 32 OZ. JAR **\$1.59**

GUM DROPS BROCK ORANGE SLICES, SPICED JELLY DROPS, OR FRUIT SLICES 1 1/2 LB. BAG **89¢**

COOKIES MERIT ASSORTED SANDWICH 20 OZ. PKG. **99¢**
INSTANT TEA HYDE PARK 3 OZ. JAR **\$1.69**

PAPER NAPKINS DELTA 150 CT. FACIAL TISSUES OR 120 CT. 2 PKGS. **89¢**

SHAMPOO JOHNSON & JOHNSON BABY 7 OZ. BTL. **\$1.55**
LISTERINE MOUTHWASH 18 OZ. BTL. **\$1.63**

Frozen & Dairy
SLICED CHEESE KRAFT 16 SLICES AMERICAN, SWISS, PIMENTO, OR AMERICAN 12 OZ. PKG. **\$1.49**
INDIV. WRAPPED

BISCUITS HILLBILLY 'DOWN HOME' 10 OZ. CANS **\$1.99**

PIZZA JENOS ASSORTED 12 OZ. PKG. **99¢**



U.S.D.A. CHOICE BONELESS CUBE STEAK
LB. **\$1.99**

GROUND BEEF
FRESH & LEAN 3 LBS. OR MORE **\$1.19**

SMOKED PICNICS
WENNING'S SLICED LB. 73¢ **69¢**

BAKING HENS
SNOW HILL LB. **49¢**

SIRLOIN TIP STEAK U.S.D.A. CHOICE BONELESS LB. **\$2.49**

SLICED BACON FISCHER 16 OZ. PKG. **\$1.39**

WIENERS SWIFT REGULAR 12 OZ. PKG. **99¢**

CHIPPED MEATS LAND OF FROST 3 OZ. PKG. **59¢**

SLICED BOLOGNA FISCHER'S VAC PAK 16 OZ. PKG. **\$1.39**

BOLOGNA SWIFT (BY THE PIECE) CHUNK LB. **99¢**

SAUSAGE HILLSHIRE FARMS SMOKED OR POLISH LB. **\$1.89**

BEEF SAUSAGE HILLSHIRE FARMS SMOKED LB. **\$1.99**

BEEF LIVER FRESH SLICED LB. **99¢**

SPARERIBS FRESH MEDIUM SIZE LB. **89¢**

PEACHES SWEET SOUTHERN 3 **\$1** LB.

POTATOES RUSSET 10 LB. BAG **97¢**

YELLOW CORN IN THE HUSK EAR **15¢**

TOMATOES MEDIUM SIZE RED RIPE FLORIDA LARGE SIZE 59¢ LB. **49¢**

NECTARINES CALIFORNIA TENDER FRESH LB. **79¢**

CANTALOUPE LARGE SIZE TEXAS EA. **79¢**

GREEN BEANS BOOTH CORN BATTER 22 OZ. PKG. **59¢**

MARGARINE BLUE BONNET (QTRS.) 2 1 LB. PKGS. **99¢**

FISH PORTIONS 22 OZ. PKG. **\$2.59**

PS PURCHASE
ID AT 14, 1980.
STAMPS
THE PURCHASE \$5.
PARTS
N. VALID AT JUNE 14, 1980.
ST
NING.
-PAC
VE.
AC
IN, KY.



14th ANNUAL FLOYD COUNTY EMERGENCY & RESCUE SQUAD RADIO AUCTION

AUCTION PHONE NUMBER: 886-1280

**TO BE HELD ON
WPRT RADIO
JUNE 11 THRU 14
STARTING AT 3 P.M. DAILY**



FUNDS FROM LAST YEAR'S RADIO AUCTION ENABLED US TO PURCHASE THIS NEW FOUR-WHEEL-DRIVE VEHICLE.



SEND DONATIONS TO:

FLOYD COUNTY EMERGENCY & RESCUE SQUAD
P.O. BOX 681
PRESTONSBURG, KY. 41653

NAME
ADDRESS
PHONE

THE PUBLIC IS INVITED TO COME OUT AND EXAMINE ITEMS AT THE SQUAD.

A NON-PROFIT VOLUNTEER ORGANIZATION

FATHER'S DAY SPECIAL!

20% OFF

**ALL MEN'S SHOES,
SHIRTS AND JEANS**

WED., JUNE 11-SUN., JUNE 15

DOUBLE TOP VALUE STAMPS THESE DAYS!



**GERRY & JERRY'S
SHOES**

886-3932

**DAILY 9-7; SUN. 12-6
U.S. 23 NO., PRESTONSBURG**

WINS SCHOLARSHIP



Miss Flora Flanery, of Martin, daughter of Mr. and Mrs. P. B. Flanery, has received a Presidential Scholarship from Pikeville College for academic excellence. She was graduated in May from Prestonsburg Community college, was a member of the Homecoming Court, the Beta Club as treasurer and of Future Homemakers of America.

She plays piano and teaches Sunday School class at the Church of Jesus Christ of Latter Day Saints.

**Roadsides Mowed Less
As Fuel Ecomomizer**

The Department of Transportation will save an estimated 114,000 gallons of fuel this summer by reducing the number of times Kentucky roadsides will be mowed from three to two.

"With the shortfall of revenues in the Road Fund, it is necessary that we cut our expenditures wherever possible," Transportation Secretary Frank Metts said. "This is one area where we can cut expenses without inconveniencing the driving public."

The mowing reductions will take place on routes that normally receive three or more mowing each year. Under the current mowing program, all state routes will receive at least two mowings this season.

"We have been hindered in getting our mowing operation under way this spring because of the late growing season and wet conditions. Plans are now being formulated to schedule the minimum two mowings so that maximum efficiency can be obtained," Metts said.



**OUR
SAVINGS
ACCOUNTS
AND
CERTIFICATES
OF
DEPOSIT
ARE**

**a pocketful
of dividends...**

... Even two pocketful! Would you like to earn extra money, without lifting a finger? Place your funds in our high interest savings account and watch them grow. We offer the maximum interest rate allowed by law. Find out about our other savings plans too.

THE FIRST GUARANTY BANK



PHONE 285-9281 MARTIN

MEMBER FDIC



**FOR
FATHER'S
DAY**

**SHOP AT THE
FEDERATED STORES**

MARTIN, KY.

This week, Wed., June 11 thru Sat., June 14 we're featuring double Top Value Stamps on all purchases at the Federated Department Store, Federated Bargain Store and Federated Furniture Store.

At the Federated Furniture Store we're giving 2,000 extra Top Value Stamps with purchase of any major appliances, bedroom suites, living room suites or dinette sets.

Miss Dingus-Mr. Delozier To Wed

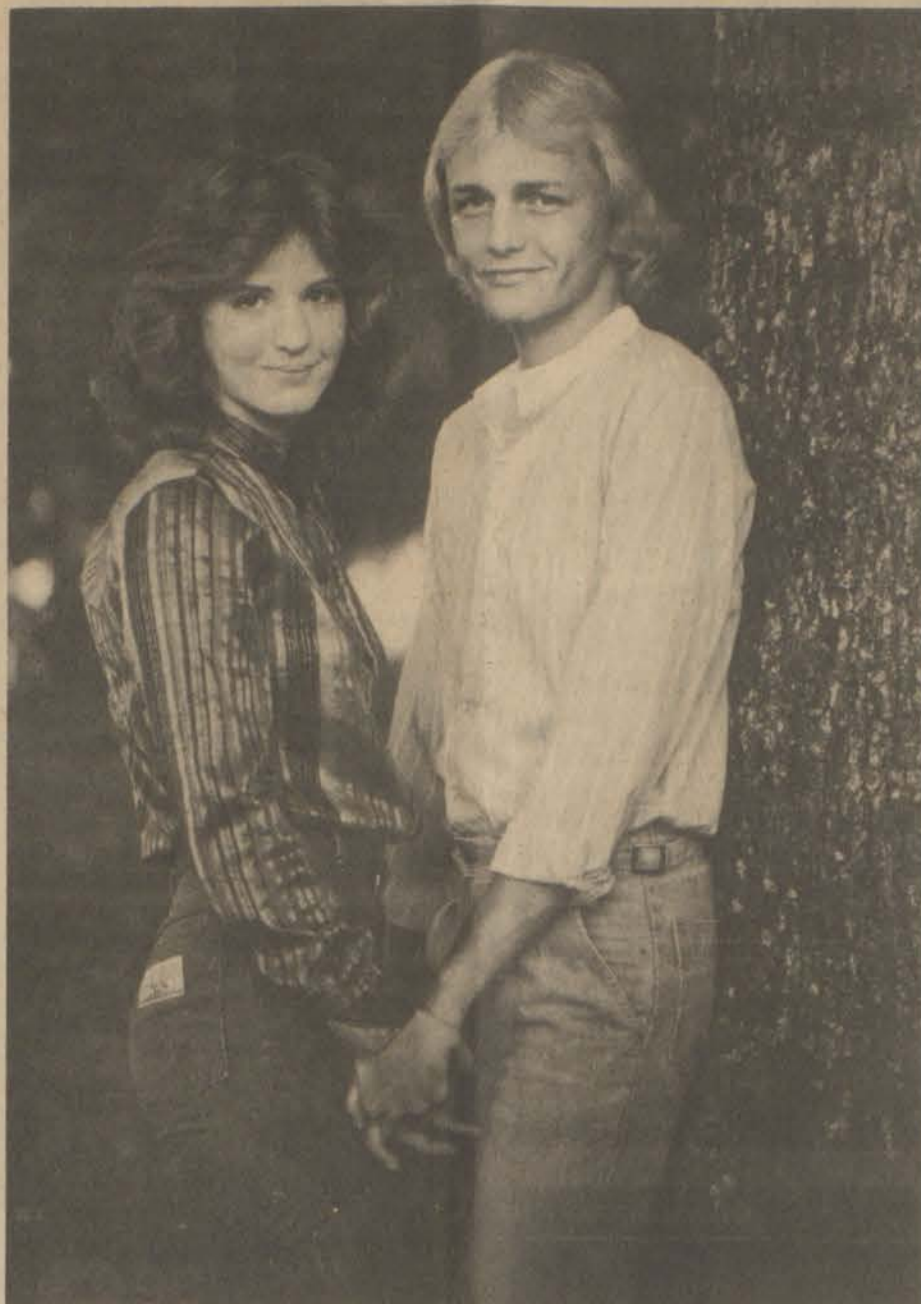

Mr. and Mrs. Willie Ritchey, of Green Forest, Arkansas, announce the engagement and forthcoming marriage of her daughter, Miss Lisa Dingus, to Mr. Charles Kelly Delozier, son of Mr. and Mrs. Charles Delozier, also of Green Forest.

Miss Dingus is a senior at Green Forest High School.

Mr. Delozier is a 1979 graduate of Green Forest High School and attended college at the School of the Ozarks in Point Lookout, Missouri.

The wedding will take place at 7 p.m. Saturday, June 28, at the First Assembly of God Church in Green Forest. All friends and relatives are invited to attend.

Miss Dingus is a granddaughter of Mr. and Mrs. Kelly Dingus, of Martin, and of Mrs. Mary Evans, of Ironton, Ohio. She is a niece of Mrs. Jean Salisbury, of Green Forest, Arkansas, formerly of Floyd county.

ENGLISH CHIROPRACTIC OFFICE
The Natural Way To Health
 OFFICE CALL-'8 • FIRST EXAM-'20
406 N. LAKE DRIVE, PRESTONSBURG
PHONE 886-6914

DR. RICHARD L. CONNELLEY
AND
DR. HOWARD L. HIGGINS
ANNOUNCE...
THE OPENING OF
FAMILY DENTAL PRACTICE

AT THE
MAGOFFIN
COUNTY CLINIC
JUNE 9, 1980
FOR APPOINTMENT,
PHONE 349-5125

INFLATION PROTEST
 AT
HAIR PRODUCTIONS
 BY
BLANCHE VANCE
 ONLY ONE MORE WEEK, THRU JUNE 18

SHAMPOO & SET \$3⁵⁰
 PERM(COMPLETE) \$20⁰⁰
 COLOR INCLUDES STYLE \$12⁵⁰
 FROST INCLUDES STYLE 25⁰⁰

SUPER PROTEST SPECIAL
 MAN, WOMAN OR CHILD
 COMPLETE HAIRCUT & STYLE
\$5

26A RICHMOND PLAZA • 886-6736
 SALON HOURS: MONDAY THRU SATURDAY
 EARLY TILL LATE, BY APPOINTMENT ONLY

THESE PRICES WILL APPLY ONLY TO WORK DONE BY BLANCHE. ANY OTHER SERVICES AT SALON WILL BE AT ESTABLISHED CHARGES.

If you have the land... build a Capp custom home.

If you own a building site, or can get one, we'll help you find that special home you've always wanted. Capp Homes offers you total design flexibility, top quality building materials, Finish-It-Yourself savings and various financing programs. The result—an incomparable value in custom-built housing.

CUSTOM DESIGNED FOR YOUR LOT
 We can build from your ideas, sketches or plans. Or select a home design from our large collection. Modify or change it to suit your needs. Then Capp will custom build your home on your foundation and enclose it. Now you take over.

FINISH-IT-YOURSELF AND SAVE
 With Capp Homes' full complement of fixtures and finishing materials you can finish the house and save thousands compared to an ordinary builder putting up the same house on your lot. Do as much or as little as you want and subcontract the rest. Either way, you'll save.

CAPP HOME PLANNING GUIDE
 Get your copy of our 100-page Capp Home Planning Guide. It has over 60 exciting home designs and floor plans, plus the complete Finish-It-Yourself story. For your free Capp Home Planning Guide call your representative listed below or send the coupon. Do it today!

CAPP HOMES
 EVANS PRODUCTS COMPANY
 CUSTOM BUILDERS SINCE 1946

REPRESENTATIVES:
In Prestonsburg Area:
BOB CLARK
 Phone (606) 864-6167

To: Capp Homes DEPT. A-78-13
 1407 S. Hamilton Avenue
 Columbus, OH 43227

FREE 100-PAGE CAPP HOME PLANNING GUIDE
 Please send me my FREE Capp Home Planning Guide
 I own a lot.
 Location _____
 (Please Print)
 NAME _____
 ADDRESS _____
 CITY _____ COUNTY _____
 STATE _____ ZIP _____
 PHONE _____

Settlement School Plans 2nd Folk Week

The Hindman Settlement School will be conducting its second annual Appalachian Folk Week, June 15-21, a time of traditional mountain music, folk dancing, crafts and storytelling designed for individuals and families. Individuals from throughout Knott county and surrounding counties are encouraged to attend. No experience in any of the activities is necessary. A small tuition fee for daily activities will be charged.

The staff for this year's folk week will include Sibyl Clark, folk dance instructor, John McCutcheon, folk musician, Edie Weatherford, dulcimer player and ballad singer, Mike Ware, Pottery instructor, Edna Ritchie Baker, craftsperson and ballad singer, Morris Amburgey, dulcimer maker, Cathy Rubin, weaver, and Barry Lewis, English folk musician. Other local musicians, craftspeople and storytellers will also be participating.

Outside of the daily activities there will be evening programs that are open free to the public. These activities, which begin each evening at 8, include:

Monday, June 16 - Brother Jack, by Roadside Theatre of Whitesburg; June 17 - Concert by John McCutcheon and Barry Lewis; June 18 - Folk dancing led by Sibyl Clark; June 19 - McClain Family Ban and local musicians in concert.

F.S. VANHOOSE
CASH AND CARRY
LUMBER PRICES SLASHED

Delivery Available At Slightly Additional Charge
OPEN DAILY
 7:30 a.m. - 4:30 p.m.
SATURDAYS
 7:30 a.m. - NOON
Everyday Low Prices

LUMBER	8'	10'	12'	14'	16'
2x4 Const. K.D.	1.36	1.70	2.04	2.28	2.72
2x6 Const. KD	2.04	2.55	3.06	3.57	4.08
2x8 Y.P. K.D.	2.83	3.53	4.24	4.95	5.65
2x10 Y.P. K.D.	3.93	4.92	5.90	6.88	7.87

2x4 Precut Studs
 Const. **\$1.14**

Roofing
 240 lbs. Shingles All Colors **\$7.99** bundle
\$23.97 sq.
 7/16" x 4" x 9' Rough Sawn Siding **\$11.65**

1' x 12" Sheathing
\$2.55 per M

Doors
 Insulated Complete W/ screen 6/0 Patio Door **\$169.50**
 No Finger Joint Luan Interior Prehung **\$39.60**
 3/0 & 2/8 Exterior Door Units From **\$68.95**

Anderson Windows 25% OFF

BIG SAVINGS ON VANITIES & KITCHEN CABINETS

Plywood 4'x8'
 1/2" CD Plywood **\$6.95**
 5/8" Particle Board **\$4.69**
 3/8" Exterior Plywood **\$8.85**
 One side good

Misc.
 1/2" x 4" x 12' Sheetrock **\$5.10**
 5 Gal. USG. Ready Mix Drywall **\$7.35**
 7/16" x 12" x 10' Hardboard Siding **\$235.00** per M

F.S. VANHOOSE

FATHER'S DAY SALE

8⁹⁰ Reg. 14.95
 Mens 7-12 Navy or Natural Canvas

3⁹⁰ Reg. 5.99
 Mens 8-12 Black Mesh

11⁹⁰ Reg. 14.95
 Mens 8-12 Tan, Grey or Brown Pigskin Suede

Shoe Show
 Highland Plaza, Prestonsburg
 Hours: Mon.-Sat., 10-9; Sun., 1-6

CHURCH WOMEN MEET

The Annie Allen Circle of the First Baptist Church met at the church Monday evening, June 2. The president, Mrs. Patsy Evans, presided, and opened the meeting with prayer. The Nominating committee reported that the following officers and committee chairmen have been selected for the ensuing year: President, Mrs. Sarah Laven; vice-president, Mrs. Patsy Evans; secretary, Mrs. Helen Clark; treasurer, Mrs. Julia Harrington; director of the Annie Allen and "Mommie" Ransdell W.M.U.'s, Mrs. Henry Curtis; mission coordinator, Mrs. Lucy Regan; mission action chairman, Mrs. Ruth Isbell, and director of publicity, Mrs. Doccia B. Woods. The members voted to buy a copy of the Ten Commandments to be placed in one of the Prestonsburg schools. Mrs. Helen Clark reported that flowers commemorating Memorial Day, had been placed on the grave of Miss Annie Allen, for whom the circle is named. At the conclusion of the business session, a skit was presented by Mrs. Goldia Williams, Mrs. Sarah Laven and Mrs. Nawonnie Conley. Attending the meeting were: members, Mesdames Lucy Ransdell, Dolly Pettrey, Nawonnie Conley, Julia Harrington, Rebecca Rasnick, Helen Clark, Doccia Woods, Patsy Evans, Sarah Laven, Eva Collins, Goldia Williams, Ruth Isbell, and a guest, Mrs. Dollie Waddles. The next meeting will be the annual picnic, at the home of Mr. and Mrs. Gorman Collins, Monday evening, August 4.

LEAVES HOSPITAL

Tom Leake, who was a recent patient at the Highlands Regional Medical Center, is recovering at his home, near East Point.

RETURN HOME

Mr. and Mrs. Stanley A. Combs have returned from Knoxville, Tenn., where they were guests of their niece, Mrs. John Reynolds, Mr. Reynolds and daughter, Mary Catherine. While there, Mr. Combs and a nephew, Dr. Charles Hudson, were the honorees at a joint birthday dinner given for them by Dr. Hudson's sister, Miss Mary Hudson. On their way to Knoxville, Mr. and Mrs. Combs stopped in Lexington for two days for a visit with friends.

NAME OMITTED

The name of Mrs. Ortha Meece should be added to the list of Kiwanians who assisted with the blood donors' program sponsored by the Kiwanis Club, at the First Baptist Church recently.

VISIT IN SHELBYVILLE

Miss Elizabeth Frazier and niece, little Miss Lyon Frazier, are spending the week in Shelbyville, guests of her sister, Mrs. Steve Wilborn, Representative Wilborn and the Wilborns' son, Christopher.

HERE FOR WEEK-END

Miss Karen Evans, who is employed in Lexington, spent the week-end here with her parents, Mr. and Mrs. John Evans, and her brother and sister-in-law, City Manager and Mrs. David Evans.

HERE FROM SOUTH CAROLINA

Dr. and Mrs. Karl Steinichen, of North Augusta, S.C., are here for a visit with her parents, Mr. and Mrs. Hardin C. Short, Mr. and Mrs. Short recently attended Dr. Steinichen's graduation from medical college in Augusta, Ga.

VISIT RELATIVE

Mrs. Carl R. Horn and Mrs. Leva Clark were recent visitors of their cousin, Richard L. Spurlock, at St. Mary's Hospital, Huntington. Mr. Spurlock, who underwent open heart surgery there, is now recovering at his home in Barbourville, West Virginia.

MOVING TO LEXINGTON

Mr. and Mrs. Jerry Fannin and little daughter, Jenna, are moving this week to Lexington, where Mrs. Fannin will enter the University of Kentucky.

HERE FROM LEXINGTON

Mr. and Mrs. Richard Belding were here Sunday, in route to their home in Lexington from Hilton Head, S.C., where they joined Mr. and Mrs. Quentin Allen, Kelly at Mark, of Ft. Mitchell, for a week's vacation.

VISIT IN WEST VA.

Mr. and Mrs. John S. Rodebaugh and daughter, Susie, visited his brother and family, Mr. and Mrs. Albert Rodebaugh, of Craigsville, W. Va., on Memorial Day. While there, they visited the cemetery where Mr. Rodebaugh's parents are interred.

WHEELER HERE

Dr. Arville Wheeler, professor emeritus of George Peabody College, Nashville, Tenn., attended a class reunion luncheon at May Lodge, Sunday. Dr. Wheeler, a native of Paintsville, is the author of "White Squaw," the story of Jenny Wiley, and several other publications.

Visit from Ohio

Frank and June Shepherd Kopp and Helen Witte visited Mr. and Mrs. Kirk Shepherd, of Hueysville, and other friends in the county last week.

CB Club Picnic Planned

Members and friends of the Floyd County Citizens Band Radio Club have been invited with their families to bring a covered dish and take part in the club's "eating meeting" to be held at the Archer Park picnic sheds June 13 at 7 p.m.

VISIT RELATIVES

Mrs. Emma Louise Hardin and son, Pat, of Lexington, were here during the week-end for a visit with her aunt, Mrs. Elizabeth Garriott, a patient at the River-view Manor Nursing Home, and other relatives.

Big Sandy CAP Offers Summer Jobs Five Weeks

The Big Sandy Area Community Action Program has announced plans to operate a summer jobs program in Johnson, Floyd, Martin, Magoffin and Pike counties.

The program affords area disadvantaged youth the opportunity to earn \$3.10 per hour and acquire valuable work experience. The youth will work 35 hours per week, and non-profit public and private agencies are being encouraged to use these young employees during June and July.

The program, funded by E.K.C.E.P., Hazard, will begin June 23 and will last about five weeks. High school dropouts who have been out of school six months, high school graduates and college and vocational students who meet the eligibility requirements and plan to resume their education this fall will be eligible. Documentation of proof of age, family size and family income will be required. Students must have a valid Social Security number.

Any student wishing to apply should first contact the Bureau for Manpower Services office, State Employment Service, at the following locations and times:

Floyd county—Prestonsburg, North Lake Drive, Monday through Friday, 8 a.m. to 4:30 p.m.; Johnson county, Paintsville, Mayo School auditorium, Tuesday, 8 a.m. to 2 p.m.; Magoffin county, Salyersville, first floor of courthouse, Thursday, 9 a.m. to 2 p.m.; Martin county, Inez, Room 107, first floor, courthouse, Thursday, 9 a.m. to 2 p.m.; Pike county, 216 College Street, Pikeville, Monday through Friday, 8 a.m. to 4:30 p.m.

TO WED, JUNE 14

Miss Patricia Ellen Simmons, of Prestonsburg, daughter of Mr. and Mrs. Paul W. Simmons, of Huntington, W. Va., and Mr. Paul Kevin Compton, of Prestonsburg, son of Mr. and Mrs. Chester P. Compton, of Paintsville, will be united in marriage, Saturday, June 14, at 7 o'clock in the evening, at the Irene Cole Memorial (First) Baptist Church here, with the pastor, the Rev. Dean L. Pack, performing the ceremony. The gracious custom of open wedding will be observed. Following the wedding, a reception will be held in Fellowship Hall.

HERE FOR WEEK-END

Mrs. Paul Hager and children, Julie and Eddie, of Berea, were here last week-end for a visit with her mother, Mrs. Opal May, and her mother-in-law, Mrs. Priscilla Hager.

ATTEND CONFERENCE

Persons from the local Methodist Churches who attended the annual Methodist Conference in Morehead last week were: the Rev. Taylor Biggs, pastor, accompanied by Mrs. Biggs, and Mrs. Joe Burke, delegate, of the Community United Methodist Church (Hern Burke was appointed an alternate of this church); the Rev. Charles Rowe, pastor, and Mrs. Marietta Crager and Mrs. Willia Mae Branham, delegate and alternate of the Horn's Chapel Methodist Church, and the Rev. Walter Applegate, pastor, Chalmers Frazier, delegate, and Mrs. Chalmers Frazier, alternate, and the following members of the First United Methodist Church: Miss Elizabeth Frazier, Mr. and Mrs. Marshall Davidson, Mrs. Josephine Fields, Mrs. Anna May Mellon, Mr. and Mrs. Richard Spurlock, Mrs. Dorothy Wells and William G. Francis.

On Wednesday evening, during the Conference, the Wesley Bell Choir, under the direction of Miss Elizabeth Frazier, and the Rhythmic Choir, with Mrs. Kathryn Frazier as director, presented a musical program. Participating in these two choirs were David Allen, Jan Brown, Jennifer Burke, Eddie Bradley, Kim Hamilton, Jayne Pitts, LeAnn Stover, Mike Wallace, Jack Wells, Dianne Williams, Mickey Williams, Laura Colley, Kim Hamilton, Sandy Horn, and Melanie Webb. Dr. Randall Wells, of Morehead, formerly of Prestonsburg, was guest-soloist during the Rhythmic Choir presentation.

HONOR MR. COMBS

Mr. and Mrs. Stanley Combs had as their guests recently his sister, Mrs. W. E. Mattingly, and Mr. Mattingly, of Lexington, and the Mattingly's daughter, Mrs. A. T. Holtsclaw, of Pineville. The occasion was Mr. Combs' birthday, and Mrs. Combs and their guests honored him with a dinner at the Western Steak House. Following the dinner, they returned to the Combs home, where gifts were presented to the honoree by Mrs. Combs and other members of his family.

RECEIVES M.D.

Dr. Karl Steinichen was graduated June 7 from the Medical College of Georgia, in Augusta. Dr. Steinichen, a member of Alpha Omega Alpha medical honorary, received his B. S. degree from Emory University, Atlanta. He will begin his residency program at the Medical College of Georgia, in July. He is married to the former Miss Nancy Louise Short, daughter of Mr. and Mrs. Hardin C. Short, of Prestonsburg, and is the son of Mr. and Mrs. John Steinichen, of Atlanta.

ELECT OFFICERS

At a recent regular breakfast meeting the men of the First Baptist Church elected the following officers for the coming year: President, Gary Vickers; vice-president, Tim Martin; secretary, Joe Cooley. The next breakfast meeting of this group will be Sunday morning, June 15, at 8:15. All men of the church are invited.

McLain Family in Concert



The nationally known McLain Family Band will be in concert at the Hindman Settlement School Thursday, June 19, as part of the Settlement's Appalachian Folk week. This concert will be free. From left in photo are Michael, Raymond K., Ruth, Nancy Ann, Beverly and Raymond W. McLain.

WITH PARENTS HERE

Miss Rebecca Haywood, who teaches at Falmouth, is spending the month of June with her parents, Mr. and Mrs. Arthur Haywood, here.

GUEST OF RELATIVES

Mrs. Adrian Collins, of South Shore, Ohio, was here last week for a visit with Mrs. Byron Nunnery, Mr. and Mrs. Ray Collins and other relatives and friends.

HERE FROM NEW MEXICO

In 1977, the Rev. William D. Jagers, then pastor of the Irene Cole Memorial Baptist Church, and several members of the congregation went to New Mexico, where they worked with a group of Navaho Indians. About a week ago, the pastor who hosted this group during the time they were there, the Rev. Cecil Willetts, Mrs. Willetts and several members of their family returned the visit when they came here for a stay of several days. They are the houseguests, while here of Mrs. Frankie Best, and are being visited by persons whom they knew during the 1977 visit and a large number of friends they have made since coming here. Last Sunday morning and evening, the Rev. Willetts was the guest speaker, at the Irene Cole Baptist Church, and members of the group sang an Indian hymn. On Thursday, the Rev. and Mrs. Willetts and members of their family were guests of Mrs. Patsy Evans and members of the Senior Citizens' group at Archer Park for a covered-dish luncheon. The Rev. Willetts gave a testimony during his visit there, and told of their impressions of the people and places throughout this area. He and other members expressed gratitude for the kindness and consideration shown them during their visit here.

VISITORS FROM GARRETT

Rudolph Spencer and Jay Snyder, both of Garrett, were here last week for a visit with Mr. and Mrs. Bill Pettrey and Mrs. Rebecca Rasnick.

RECOVERS FROM ILLNESS

Mrs. Versa Moore, of the High Rise Apartments, has recovered from a recent illness of a week.

NOTICE OF PUBLIC SALE

A public sale will be held by The Bank Josephine at 10 a.m. on the 27th day of June, 1980 at The Bank Josephine City Branch. Sale is for the purpose of disposing of a 1977 Ford Thunderbird to satisfy an installment loan. The Bank Josephine reserves the right to bid. Terms of sale: CASH. 6-11-31.

WARD'S HEALTH FOOD STORE OPEN FOR BUSINESS
FOOD, COSMETICS, WICKER ITEMS
JUST ACROSS HAROLD BRIDGE
478-9224

TWO POSITIONS AVAILABLE
Must be neat in appearance and desire to work. Above average income.
Call 886-6749 for interview.

OFFICE SPACE FOR RENT
DOWNTOWN PRESTONSBURG
1,700 SQUARE FEET
(FORMERLY FRANCIS, KAZEE & FRANCIS LAW OFFICES)
CALL 886-8566
MON.-SAT. 9-5

Cox's of Prestonsburg

COURT ST. 886-9421

Father's Day SPECIALS...

STORE HOURS
Mon., Tues., Wed., Thurs., & Sat.
9 a.m. to 5 p.m.
Friday, 9 a.m. to 6 p.m.



VAN HEUSEN
Father's Day Special
Extended Until June 14th

MEN'S Short-Sleeve Dress Shirts
Entire Stock
20% OFF
Sizes 14½ to 17

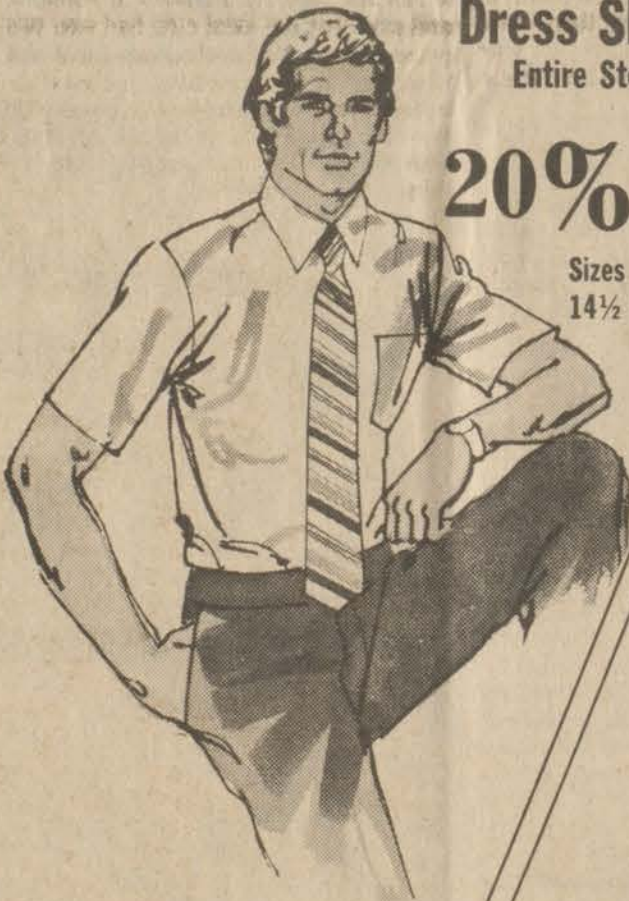

Levi's JEANSWEAR

ONE WEEK ONLY!

PRE-WASHED STRAIGHT LEG AND BOOT LEG JEAN'S
\$3.00 Off the regular price

Straight Leg Reg. \$21.00
Sale Price **\$18.00**

Boot Leg Reg. \$22.00
Sale Price **\$19.00**

Sizes
Waist 30 to 38
Length 30, 32, 34, 36



ENTIRE STOCK 20% OFF



Levi's SHIRTS

QUALITY NEVER GOES OUT OF STYLE

Father's Day Special
Ends June 14th
Entire Stock of
Plaid Levi Shirts

20% Off the regular price

Sizes S, M, L, XL



puritan®

Sport Shirts
Values to \$20.00
Special Sale
\$9.99

Sizes
S, M, L, XL



Assorted Styles,
Colors, Stripes and Solids
Made of Cotton and
Polyester Combinations

Foley-Picklesimer



Mr. and Mrs. Lemuel Foley, of Lake road, announce the marriage of their daughter, Mary Sue, to Tony Picklesimer, son of Mr. and Mrs. Glen Picklesimer, Sr., of Lancer. The marriage was solemnized, May 10 by the Rev. Henry B. Garis, of Clintwood, Virginia.

VISIT PARENTS

Mr. and Mrs. Oliver Webb, Jr., of Dayton, Ohio, were here last week-end for a visit with their parents, Mr. and Mrs. Oliver Webb, Sr. and Mr. and Mrs. Bill May.

Miss Thacker-Mr. Snavely

Mr. and Mrs. John Thacker, of Inez, announce the engagement and forthcoming marriage of their daughter, Shari Kathryn, to Charles G. Snavely, son of Walter and Armita Snavely, of East Point. The wedding will be performed Saturday, June 14, at 3:30 p.m. at the Church of the Nazarene of Inez. The gracious custom of open wedding will be observed.

RETURN HOME

Mr. and Mrs. Winston Ford, Jr., and children, Winn and Kelli, Mr. and Mrs. Jerry Fannin and Mr. and Mrs. Marvin Music, Jr., and children, Tia, Marvin, III, and Brent, have returned from Bowling Green, where Winn Ford and Marvin Music, III, participated in the State Special Olympics.

CONDITION IMPROVES

Everett LeMaster, of Volga, Ky., who formerly resided at Dwale and West Prestonsburg, is showing improvement, at the Highlands Regional Medical Center here after having been a recent heart attack patient.

MEETING SCHEDULED

The Floyd County Democratic Woman's Club will have its regular monthly luncheon-meeting at May Lodge today, (Wednesday) at noon. Mrs. Kathryn Frazier, president of the club, urges all Democratic women to attend.

HERE RECENTLY

Mr. and Mrs. John David Wallen, of North Wales, Pa., were here during the Memorial Day week-end for a visit with his mother, Mrs. Thelma D. Wallen, and his grandmother, Mrs. Goldie Dobson. While here, they entertained his mother with a birthday dinner at the Western Sizzlin' Steak House. Following the dinner, decorated birthday cake and other refreshments were served to Mrs. Wallen, her mother, and the host and hostess, Mr. and Mrs. John David Wallen. The honoree was presented gifts by her family.

IN LEXINGTON

Mrs. Eva Allen Horn was in Lexington last week-end, the guest of her daughter and son-in-law, Mr. and Mrs. Bill Rhoads. Mr. and Mrs. Rhoads were guests of Mrs. Horn and her mother, Mrs. Sally Allen, here during the week prior to her visit there.

Social Events

DOCIA B. WOODS, SOCIETY EDITOR

LUNCHEON GUESTS

Mrs. Lula Wallen, of Green Acres, had as her luncheon guests Friday, Mrs. Laulage, of Indiana, and daughter, Dorene, of Louisville, Mr. and Mrs. Junior Thompson and daughters, Margaret and Tammy, also two granddaughters, of Lucasville, Ohio. All formerly resided at Wheelwright.

MRS. SMITH HONORED

Mrs. E. A. Smith enjoyed a family celebration of her birthday on the weekend before her birthday, May 30. She was honored by the presence of all her children, grandchildren and great-grandchildren, with the exception of one grandson. The group spent the weekend together at May Lodge and gathered at the home of Mrs. Smith's daughter, Mrs. Zella Archer on Sunday for birthday cake and other refreshments. Those present were Mrs. Smith, Mr. and Mrs. Waldo W. Smith, Mr. and Mrs. Stephen Safewright and Andy, Kingsport, Tenn.; Mr. and Mrs. Wallace Smith, Heather and Erika, Gatlinburg, Tenn.; Mrs. Gentry Smith and Patricia, Memphis, Tenn.; Paul Gentry Smith, Knoxville, Tenn.; Mr. and Mrs. E. A. Smith, Jr., Olney, Ill.; Mr. and Mrs. Dan Franklin and Troy, Evansville, Ind.; Mr. and Mrs. Bill Trospier, Lori Ellen and Elizabeth Anna, Somerset, Ky., and the hostess. One grandson, Steven Smith, was absent. The family group attended his wedding in Lexington on Saturday prior to coming to Prestonsburg.

ATTENDS WEDDING

Mrs. E. A. Smith attended the wedding of her grandson, Steven Ira Smith, and Miss Jane Lee Kellington at the Rosemont Baptist Church, Lexington, May 24. Mr. Smith graduated from the University of Illinois and is presently enrolled in graduate school at the University of Kentucky. He is the son of Mr. and Mrs. E. A. Smith, Jr., of Olney, Illinois.

The new Mrs. Smith is a graduate of Georgetown College and is employed by the University of Kentucky. She is the daughter of Mr. and Mrs. Alfred Kellington, of Cleveland, Ohio. Mrs. Zella Archer accompanied her mother to the wedding and to the wedding breakfast at the Campbell House Inn, following the wedding.

CONDITION IMPROVES

Raymond Hopson, who recently underwent heart surgery at Jewish Hospital, Louisville, and whose condition for a time was serious, is now showing improvement. His daughter, Mrs. Paul Spencer, and Mr. Spencer, of Allen, and his son, Jimmy Hopson, and Mrs. Hopson, of Paintsville, who have been there with him, have now returned home. His wife has been with him throughout his illness.

PRATT FAMILY REUNION TO BE HELD JUNE 29

The Pratt family reunion will be held at Jenny Wiley State Park beginning at 11 a.m. Sunday, June 29. Everyone is asked to bring a picnic lunch and enjoy the day which will begin at 11 a.m.

IN NORTH CAROLINA

Mrs. John Leake, Jr., is visiting her son and daughter and their families in Charlotte, North Carolina.

HERE FROM CALIFORNIA

Mrs. Mary Archer Van Petten, of La Jolla, Calif., her son, Oliver Van Petten, of Malibu, Calif., and her daughter, Mrs. Emilie Van Petten Merritt, of Auburn, N.Y., are here for a 10-day visit with Mrs. Van Petten's sister, Mrs. Elizabeth Garriott, a patient at the Riverview Manor Nursing Home, and other relatives. They are staying at the home of Mrs. Garriott, on Maple Avenue.

SPENDING SUMMER HERE

Miss Dorothy Sturgill, who attends the University of Kentucky, is spending the summer with her parents, Mr. and Mrs. Barkley Sturgill, here. Visiting her last week-end was one of her classmates, Miss Windy Kessler, of Pennsylvania, who had recently completed a tour of Europe. Miss Patricia Sturgill, another daughter of Mr. and Mrs. Sturgill, also spent last week-end with her family here.

TO PRESENT PROGRAM

On Father's Day, Sunday, June 15, the adult choir of the First United Methodist, Church, under the direction of Miss Elizabeth Frazier, will present a musical program, entitled, "We are One: a Celebration of the Family." The new pastor, the Rev. Theodore Nicholas, will deliver his first sermon during the services. The public is invited to attend.

VISIT IN ALABAMA

Mr. and Mrs. Robert Wallace, of Prestonsburg, and Mr. and Mrs. Frank A. Wells, Jr., of Paintsville, were guests recently of Dr. and Mrs. Gabriel R. Wallace and family of Huntsville, Ala. While there they attended the high school graduation of Mr. and Mrs. Wallace's granddaughter, Pamela Jane. Their grandson, Jeffery Wayne, also performed at the graduation exercises by playing with the Huntsville High School band. On their return home they spent several days in the Smokies. While in Alabama Mr. and Mrs. Wells visited his brother, Dr. Tom Wells, and Mrs. Wells in Auburn.

VISITS PARENTS

Mrs. Philip Haywood and daughters, Melissa and Jacquelyn, visited her parents, Mr. and Mrs. Robert Nalley, and other relatives in Louisville last week.

PASTOR-WIFE HONORED

The Rev. and Mrs. Taylor Biggs were honored with a surprise reception following Sunday night services at the Community United Methodist Church. The Rev. Biggs will begin his sixth year as pastor of this church next Sunday. On behalf of the congregation, Bill Booth, chairman of the administrative board, presented the Rev. and Mrs. Biggs a portable dishwasher and a gift box of money.

Mrs. Joe Burke, president of the United Methodist Women, presented to Mrs. Biggs, on behalf of this group, a check for the purpose of purchasing draperies for the living room of the parsonage. Decorated cake, nuts, and coffee were served to approximately 85 members.

ANNOUNCE BIRTH

Mr. and Mrs. Mike Douglas, of Prestonsburg, announce the birth of their second child, a daughter, LeAnn Michelle, on May 8 at Highlands Regional Medical Center.

Grandparents are Mr. and Mrs. Elmer L. Douglas, of Prestonsburg, and Mrs. Virgie Short, of the Abbott Road.

REPUBLICAN WOMEN MEET

The Floyd County Republican Women's Club met at Radio Station W.D.O.C., Tuesday afternoon, June 3, with the president, Mrs. Duna Combs, presiding. The meeting was opened with the Lord's Prayer. Quotations by Abraham Lincoln were read by Mrs. Combs. Mrs. Eva Collins gave the secretary's and treasurer's reports. Mrs. Combs told of the Republican district women's meeting, which she recently attended in Ashland, and said that the local club had won two prizes during the meeting-one for a skit presented by club members, and the other because the club's representatives had traveled farthest to attend the meeting. The club was invited to present the skit during the state convention.

Announce Engagement



Mr. and Mrs. Chester Goble, of Lancer, announce the engagement and forthcoming marriage of their daughter, Mary Ann, to Mr. Emmett Nelson, son of Mr. and Mrs. Emmett Nelson, of Livingstone, Texas.

Presbyterian Bible School Members Are Recognized

The first Presbyterian Church observed the conclusion of its Vacation Bible School Sunday, June 8, with special activities. During the morning worship service, the Bible School pupils participated and were recognized. The following teachers and helpers were also recognized:

Ann Everly, Drema Miller, Leatha Kendrick, Elma Jessen, Wanda Barrows, Joyce Everly, Carolyn Ford, Jane Bond, Caroline Owens, Kari Owens, Ann Howard, Leslie Fannin, along with the director, Beverly Goble, and the pastor, the Rev. Timothy Jessen. Special recognition was given to John Werth, who presented puppet programs during Bible School, and his assistant, Marsha Osborne. Werth is a Pikeville College student who will be teaching in the summer day camp of Prestonsburg Community College.

Sunday evening, the Bible School Pupils, teachers, and their families were treated to a cookout at the home of the director, Mrs. Freddie Goble, in Auxier. Following the cookout, they were joined by other members of the congregation for an evening of skating at the Starburst Skating Rink nearby.

VISITING HERE

Dr. and Mrs. Z. S. Dickerson, Jr., of Harrisburg, Va., are here for a visit with his mother, Mrs. Z. S. Dickerson, Sr., and other relatives.

BIBLE SCHOOL CONTINUES

The Prestonsburg Church of Christ Vacation Bible School will continue each night from 7:30 to 8:30 p.m., ending Friday night, June 13. There are classes for all ages, including adults.

his and hers

HIGHLANDS PLAZA (NEXT TO HECK'S)
PRESTONSBURG, KY. • 886-9015

SHOP US FIRST FOR FATHER'S DAY GIFTS!

DOUBLE TOP VALUE STAMPS WEDNES. THRU SAT.!

- MEN'S CATALINA SPORTSWEAR
- PURITAN SHIRTS AND TROUSERS
- ALLYN ST. GEORGE & SUNDOWNER SHIRTS
- FARAH AND CAMPUS TROUSERS
- BASS, IMPERIAL AND LEVI SHOES

WE ALSO HAVE MEN'S HATS, SUITS & JEANS.

PRESTONSBURG COMMUNITY COLLEGE SUMMER SESSION REGISTRATION WED., JUNE 11 9 A.M.-4 P.M. ADMISSIONS OFFICE JOHNSON ADMINISTRATION BLDG.

Nothing else feels like **Soft Skos** the newest casual by Allen Edmonds ...naturally

Soft Skos by Allen-Edmonds

Put the finest shoes in the world on your feet. They deserve it. (List available colors here.)

Francis Shoe Store
Prestonsburg

FREE EAR PIERCING* with purchase of earrings

A sterile, medically approved procedure performed by trained personnel

Quick • Safe • Painless

CLYDE BURCHETT Jeweler
Phone 886-2734 Prestonsburg

STRAIGHT SAILING

Jantzen's Sea J active-swim collection keeps you on course in stretch terry and cotton interlock tops teamed with poplin swimmers that double as sport-shorts. In color combinations designed to travel the high seas. Chevron zip cardigan \$21. "Dazzler" trunk, \$13. Crew neck shirt \$14, pocketed "Dipper" trunk \$15.

Francis Prestonsburg

Jantzen

There are Reasons more people shop here...

FARMER'S MARKET

OPEN 8 TILL 10 SEVEN DAYS A WEEK

PHONE 478-5275 • HAROLD

PRICES EFFECTIVE THRU SUNDAY JUNE 15.

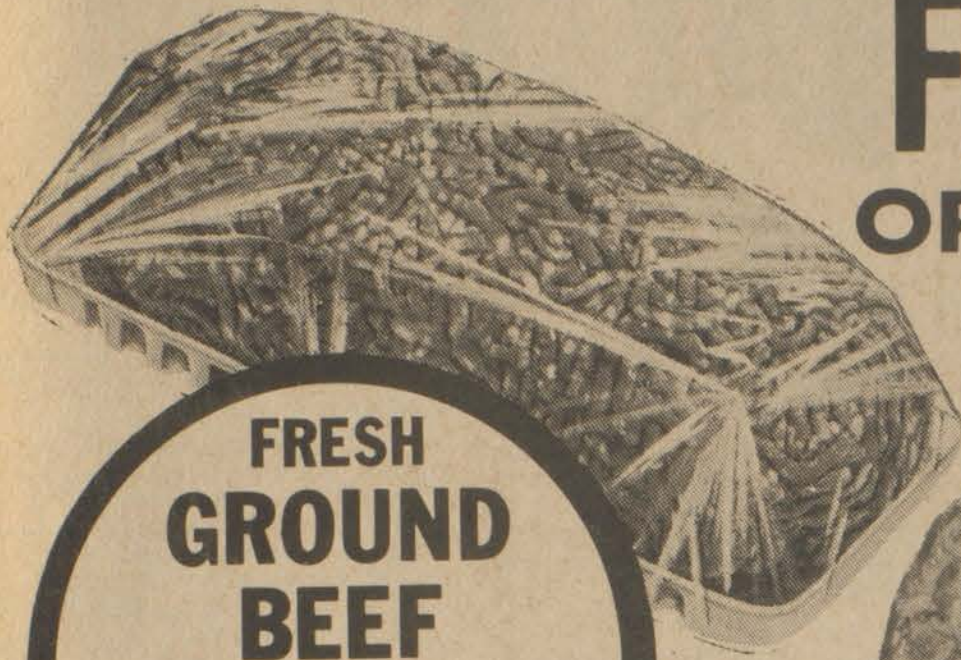

**FRESH
GROUND
BEEF**
98¢ Lb.

Our beef is ground fresh several times daily

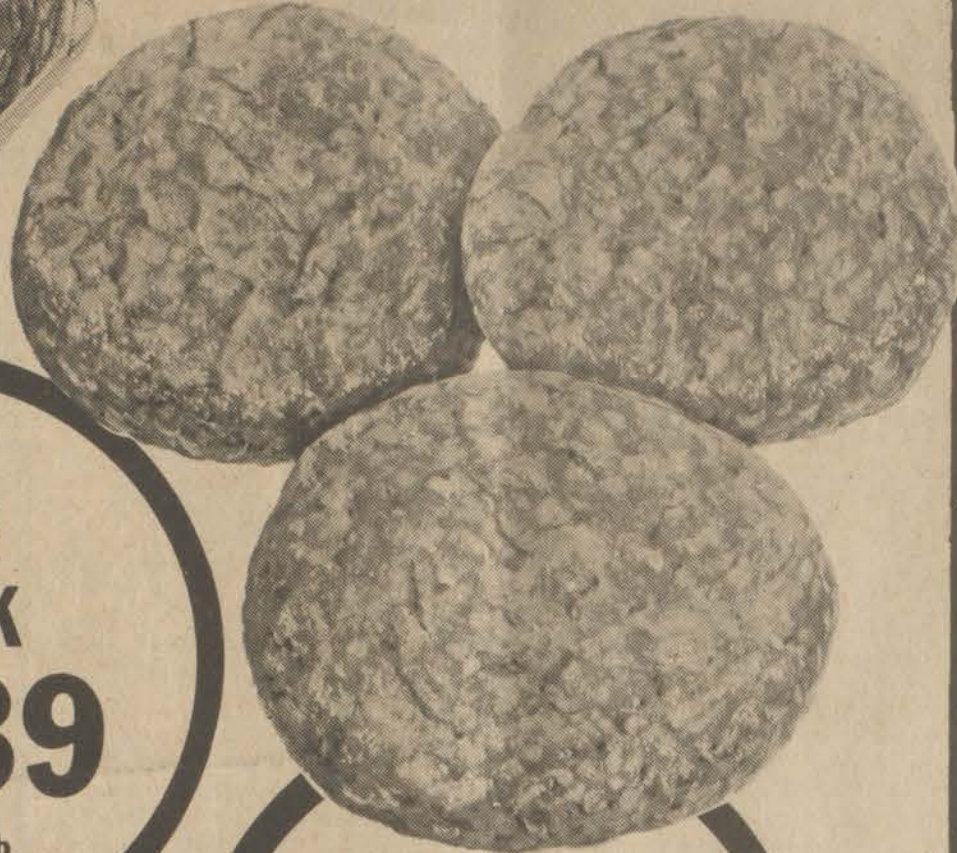

BONELESS BEEF
CLUB STEAK
\$3.39 Lb.

OUR OWN SPECIAL OF THE WEEK!
SUPER-THICK 1/4-Lb.
**GROUND CHUCK
PATTIES**
\$1.49 Lb.



MEAT SPECIALS

MIGHTY TASTY!
BEEF RIB STEAK \$2.49 Lb.

BONELESS CENTER-CUT
CHUCK STEAK \$1.69 Lb.

OUR OWN SPECIAL RECIPE
A REAL TREAT!
COUNTRY SAUSAGE 79¢ Lb.

FRESH YOUNG FRYING CHICKEN PARTS

BREASTS 89¢ Lb.

LEGS 89¢ Lb.

MEATY THIGHS 69¢ Lb.

WE RESERVE THE RIGHT TO LIMIT QUANTITIES.

BOUNTY PAPER TOWELS JUMBO ROLL 79¢	MAXWELL HOUSE INSTANT COFFEE 10-OZ. JAR \$4.39
CLOROX BLEACH GALLON 79¢	SHASTA POP 12-OZ. CANS 6/99¢ <small>MANY FLAVORS TO CHOOSE FROM</small>
DEL MONTE CORN 17-OZ. CANS CREAM STYLE OR WHOLE KERNEL 3/99¢	VAN CAMP'S BEANEE WEENEE 8-Oz. Cans 2/79¢
SWIFTNING SHORTENING 42-OZ. CAN \$1.39	ARMOUR CHILI with BEANS 15-OZ. CANS 69¢
HUNT'S TOMATO JUICE 46-OZ. CANS 69¢	ARGO PEAS 16-OZ. CANS 4/99¢
ARMOUR POTTED MEAT 3-OZ. CANS 4/99¢	DUNCAN HINES DELUXE II CAKE MIX 1-Lb. 2.5-Oz. Box 79¢
GALLON HOMOGENIZED 2% MILK \$1.89	GALLON HOMOGENIZED WHOLE MILK \$1.99

Father's Day Special

IT'S TIME AGAIN FOR A SPECIAL DAY FOR THAT SPECIAL DAD. WHY NOT TREAT HIM TO A COOKOUT WITH A FINE STEAK, OR HIS FAVORITE FEAST FROM FARMER'S MARKET, THE COMPLETE MARKET.

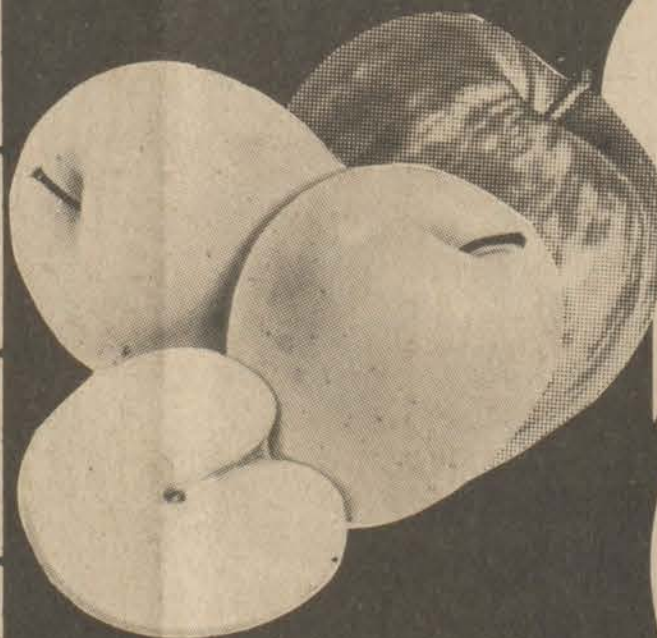

BANANAS 5 Lbs. **99¢**

RED OR GOLDEN DELICIOUS **APPLES** 3-Lb. Bag **89¢**

MIX OR MATCH **PLUMS OR NECTARINES** **69¢** Lb.

HOLSUM BREAD 3 16-Oz. Loaves **99¢**

IDAHO **POTATOES** **\$1.49** 10-Lb. Bag

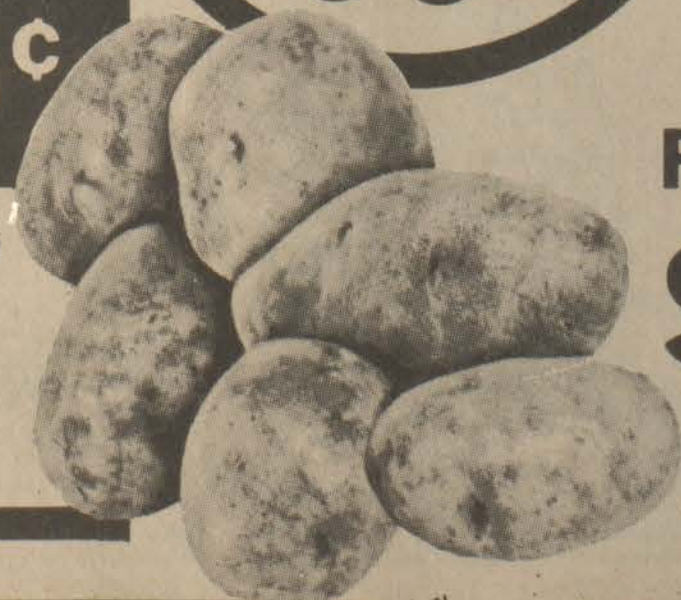

FARMER'S MARKET

Open 8 till 10, Seven Days a Week PHONE 478-5275 HAROLD

THE REBATES ARE EVEN BIGGER! \$900 REBATE

EFFECTIVE MAY 20th, CHEVROLET INCREASED THE \$500 REBATE ON NEW 1979 AND 1980 FOUR-WHEEL DRIVE TRUCKS BY \$400, BRINGING THE TOTAL REBATE TO \$900. IN ADDITION, CHEVROLET IS NOW OFFERING A \$400 REBATE ON ALL NEW 1979 AND 1980 TWO-WHEEL DRIVE PICKUPS AND CAB AND CHASSIS.

**MORE REBATE,
COVERING
MORE VEHICLES!**

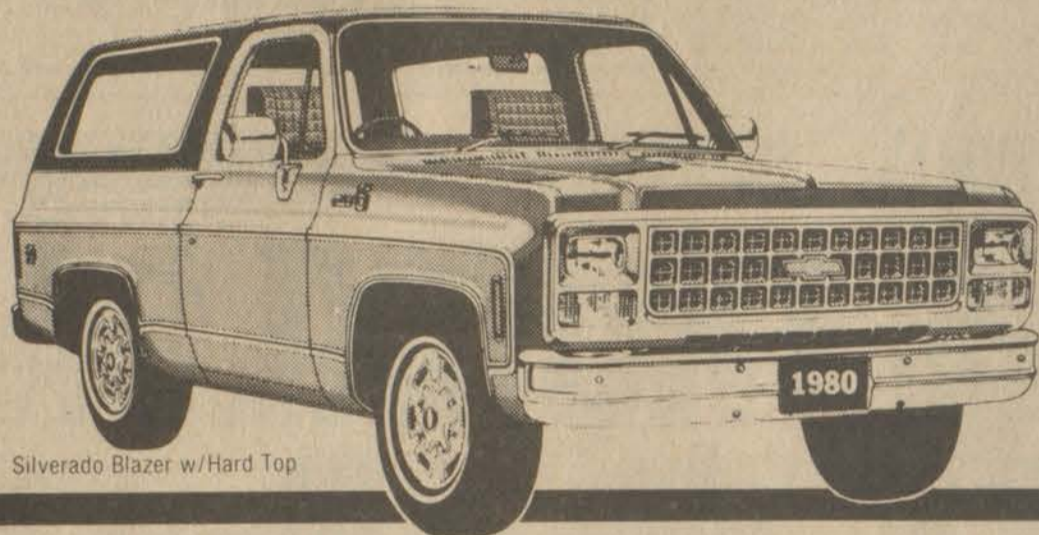

Silverado Blazer w/Hard Top



C10 Silverado Fleetside Diesel Pickup

\$900 REBATE

EFFECTIVE NOW, WITH THE PURCHASE OF ANY NEW 1979 OR 1980 FOUR-WHEEL DRIVE TRUCK (EXCEPT LUV'S) YOU WILL RECEIVE A \$900 REBATE.

\$400 REBATE

EFFECTIVE NOW, WITH THE PURCHASE OF ANY NEW 1979 OR 1980 TWO-WHEEL DRIVE PICKUP OR CAB AND CHASSIS TRUCK YOU WILL RECEIVE A \$400 REBATE.

THESE ARE CHEVROLET-SPONSORED, DIRECT-FROM-FACTORY REBATES FOR YOU TO SPEND, OR IF YOU WISH, TO USE TOWARD DOWN PAYMENT.

NEW SALES DEPARTMENT HOURS

MONDAY, TUESDAY, WEDNESDAY AND FRIDAY, 8 A.M.-7 P.M.; THURSDAY, 8-9; SATURDAY, 8-5

These Salesmen Will Be On Hand To Serve You:

Ed Music • Estill Lee Carter • Paul Hughes • Nelson Baldrige • Bobby Burchett
Eddie Meade • Carl Castle • Mike Gibson • Mike Damron

MUSIC-CARTER-HUGHES CHEVROLET-BUICK

SOUTH LAKE DRIVE
PHONE 886-9181 PRESTONSBURG

"Where Confidence Gets Business,
And Satisfaction Keeps It."



KEEP THAT GREAT GM FEELING
WITH GENUINE GM PARTS.

Five Generations



Five generations of the family of Mrs. Helen Zeigler, of Dover, Ohio, met recently at her home. Mrs. Zeigler, above center, holds William Knarr, III, her great-great-grandson. At her left is Kim Knarr, her great-granddaughter; her son, Lester Zeigler, is standing behind her, and her granddaughter, Mrs. Donna Hilton, is at her right.

Jenny Wiley Trail Opens, June 21

A long, winding trail wends its path from the modern 1980s through nine Eastern Kentucky counties and all the way back to the red man and pioneer heroine Jenny Wiley. The trail is the scenic and historic Jenny Wiley Trail, 180 miles of spectacular Kentucky vistas. Grand opening of the trail is scheduled June 21. The ceremony will be sponsored by the Jenny Wiley Trail Conference.

Supporting the trail conference in the grand opening will be Area 11 Girl Scouts who invite everyone to attend the opening and join the hike. The scouts will lead a five mile hike and point out the genuine natural beauty of the trail.

Along with the trail conference and Girl Scouts, dignitaries from Kentucky's Department of Parks and state government will extend a welcome to people in the Tri-State (Kentucky, Ohio and West Virginia).

Carl Curnutte, 35, of Ashland was the first person to complete the 180-mile trail.

Mushroom Cans Get Botulism Inspection

Kentucky health department sanitarians will soon begin checking nursing homes, hospitals and other institutions and food service establishments in a regional recall of canned mushrooms that may contain the deadly botulism toxin.

The recall began this week after the Food and Drug Administration found botulism toxin in mushroom stems and pieces packed in cans manufactured by Emil Lerch Inc. of Hatfield, Pa. The No. 10 size cans have been distributed by the Pennsylvania firm since February 1977. The mushrooms were sold in 19 Eastern and Southern states.

The exact number of 4-pound, 4-ounce cans involved in the recall is not known, federal officials said. The company has produced 450,000 such cans since last October.

Botulism is a food poisoning that causes death in some 65 percent of persons ingesting the toxin.

Department for Human Resources official John Draper said today health department officials will be asked in the next day or two to check institutions and food service establishments for the mushrooms, which were packed under 12 brand names. He said health departments will concentrate on institutions because they are the most likely purchasers of the bulk quantity cans. The check will take about a week, he said. Draper is manager of the department's food control branch.

If any cans are found, they will be removed from sale or use and held for pick up or disposal by the Pennsylvania company, Draper said.

The mushrooms were packed under these labels: Even Tide, Chef's Finest, Friends Golden Glow, Elizabeth Park, Railtons Natural and Railtons Barco, Romayo, Mijla Special Mushrooms, Mando's Pizza Systems Inc., Veteran and Pomoco.

The cans can be identified by the letters "E" and "L" on the top of a two-line code stamped on an end of the can, Draper said.

Consumers discovering such cans should return them to the place of purchase, Draper said.



"It just makes you think and be thankful that God put such beautiful country here," he said after finishing his seven-day journey in April.

Curnutte is chairman of the trail conference and familiar with hiking trails and nature. While not advocating that others do the same, he said he used crystal clear streams, from South Portsmouth to Jenny Wiley State Resort Park, for his drinking water.

Some sectors of the trail pass through privately-owned farmland. All hikers are requested to observe trail rules and hiking regulations. The trail first was planned in the early 1970s and has about 20 shelters to accommodate overnight hikers.

Its beginning is in Greenup county. The trail travels ridgetops through Carter and Elliott counties, reaches into rugged Devils Fork in Morgan county and goes on through valleys, meadows and rocky peaks through Johnson and Floyd counties. The 180 miles end at Goble Branch campground area in Jenny Wiley State Resort Park.

The grand opening ceremony for the trail will be at 1 p.m. at the South Portsmouth end, across from Portsmouth bridge. Guests are advised to arrive any time from 9 to 11 a.m. to start the five-mile special hike. At the end of the five-mile hike, buses will take hikers back for a program at which descendants of Jenny Wiley will cut the ribbon to officially open the trail.

The day's schedule includes: 9 to 11 a.m. - opportunity to hike five miles of the trail; 11:30 a.m. - canoe races on the Ohio River with men's and women's divisions, mixed, over-18 and unlimited; noon - fun and games for children; 12:30 p.m. - Kentucky Long Rifles exhibition; 1 p.m. - ribbon-cutting and dedication; 2 p.m. - O.A. Indian Dancers.

Orville Wheeler, author of "White Squaw," the story of Jenny Wiley, will autograph copies of the book during the opening day ceremonies.

Curnutte has information about the trail, the grand opening activities and entry rules for the canoe races. Contact him at 3465 Boy Scout Road, Ashland, Ky. 41101 or by phoning (606) 324-6930.

Pikeville Man Fined \$1,000 For Mining Without Permit

It was announced in Frankfort that Flem Justice, Jr., of Pikeville, has been found guilty of strip mining without a permit and was fined \$1,000 and ordered to reclaim the affected two acres.

The Department for Natural Resources and Environmental Protection said that Pike District Judge Richard Elswick suspended a 90-day jail sentence with probation on the condition that Justice reclaim the land he illegally mined by June 31.

KET Cuts Saturday Broadcast Hours

Ket announced today reduced broadcast hours for the summer in the face of budget cutbacks and personnel shortages at several KET transmitter sites.

Immediately affected is KET's Saturday schedule. On June 21, the statewide television network will begin broadcasting at 5:00 p.m., instead of the usual 12:00 p.m. sign-on.

According to Associate Executive Director for Broadcasting Sandy Welch, KET, hit hard by the spiraling costs of doing business in inflationary times, has been looking for ways to reduce operating costs. Recent personnel shortages at several of KET's 15 transmitter sites have served to worsen the situation.

Welch characterized the KET decision as drastic, but necessary. "It's always difficult and painful to cut broadcast hours," Welch said, "but we tried to look for areas that would be least disruptive to our schedule."

Under the new plan, some KET programs which originally aired Saturday mornings and afternoons move to a later time period, while still others have been completed or discontinued.

Beginning June 21, "Personal Time Management," a course on personal and professional time, will air Saturdays at 5:00 p.m. "New Shapes: Education," a discussion of developments in Kentucky education, can be seen at 6:00 p.m.

Several TV courses offered for college credit which were part of the Saturday schedule last spring have completed their broadcast cycle and are expected to return in the fall.

Saturday musical specials and repeat programs from a current broadcast of "GED," the KET-produced series designed to prepare adults to obtain their high school equivalency diplomas, will be discontinued for the summer. KET will continue to air "GED" on Tuesdays and Thursdays at 6:30 p.m., noted Welch.

Coming Soon To Allen, Ky. THE SLIM WAY EXERCISE & HEALTH CLUB

Complete Line Of Exercise Equipment And Physical Health Program

Watch Floyd County Times for Grand Opening Date

Wickes Lumber

June 11 to June 18

TRUCKLOAD SALE!

Frigidaire Appliances

30% OFF

REG-38 Range	\$180 off
RG-533 Oven	\$96 off
RE-36 Range	\$150 off
REG-539C Oven	\$210 off
RGC-533 Oven	\$96 off
REG-97-BK Double Oven	\$165 off
DWU-33H Dishwasher	\$90 off

INSULATION

R-13 Wall Insulation	15¢ sq. ft.
3 5/8"x15 1/4"x94" Batts	78.33 sq. ft.
R-13 Wall Insulation	15¢ sq. ft.
3 5/8"x15 1/4"x47" Batts	97.92 sq. ft.
R-11 Wall Insulation	13¢ sq. ft.
3 1/2"x15"x70'-6" Kraft	88.12 sq. ft.
R-19 Ceiling Insulation	21¢ sq. ft.
6"x15"x39'-2" Kraft	48.96 sq. ft.
Cellulose Bag Insulation	\$4.99 Bag
10x25 Plastic	\$3.99 Reg. \$4.99

J-Boy® Sandwich n' Strawberry Pie ONLY \$1.89

Every J-Boy® is a hearty double-decker, with two beef patties, lettuce, melted cheese, and tasty sauce, all on a sesame seed bun. And Jerry's famous Strawberry Pie is made with fresh strawberries, our secret-recipe glaze, and real whipped cream topping. What a meal! Two Jerry's Originals for a very special price.

Offer expires June 15, 1980.

One of Jerry's Best... for less.

Jerry's RESTAURANTS U.S. 23 & 460, PRESTONSBURG

When You Know Wickes, You Know How!

Wickes Lumber

MONDAY-FRIDAY 7:30-5:30 SATURDAY 8:00-4:00

116 Attend Fellowship Fete



From left—Barbara Wynsma, Alice Skeans, Sue MaGee, Marilyn Preston, Esther Williams.

By Barbara Wynsma
 "Say It With Flowers" a buffet dinner honoring mothers, daughters and friends, was held May 9 at May Lodge, Jenny Wiley State Park. One hundred sixteen women and girls attended this special event.
 Handmade floral arrangements and floating flower candles decorated the tables. Following the program, many of those attending received the bouquets for various honors, such as the oldest mother, who was Mrs. Amerzee Storie, all high school seniors, and those awarded in "Posey Fun."
 Miss Barbara Wynsma presided as toastmistress and Miss Angela Elliott served as official welcome person. Mrs. Alice Skeans, president of the Independent Woman's Fellowship (sponsoring group) served in many capacities. Mrs. Esther Williams, of Flat Gap, gave a tribute to daughters, and her daughter, Mrs. Marylyn Preston, gave an equally memorable tribute to mothers.
 Taking part in the style show entitled, "Hilarious Honeys," were Sherry Hall, Joyce Ousley, Annette Kidd, Sarah Helmentoler, Kathy Keithman, Missey Elliott, Angela Elliott, Kathy Crum, with Alice Skean narrating. Patricia Watson, of Risner, modeled a "Flower Garden" dress.
 One of the highlights of the program was the presentation to Mrs. Sadie Ratliff (formerly of Martin) the Christian Mother of the Year Award. Her five daughters were there to share in this

memorable time. They were Doris Martin, Dixie Hyden, Treva Martin, Wanda Caudill and Barbara Tackett. A special plaque was presented Mrs. Ratliff. The second honoree of the evening was Mrs. Penny Stumbo, of Martin. After reminiscing of past days, she was presented an award for outstanding public service. She is the dedicated nurse working with Dr. Lowell Martin. Her daughter, Thede Barnett, was there also.
 Thrilling the audience again with their music were Mrs. Leah Bowers and daughter, Bonnie, who have been at the three previous banquets. Two of her students at Calvary Christian Academy, Whitesburg, Ky., Miss Rebecca Clark and Miss Teresa Pace, also inspired the audience with their music.
 The speaker of the evening was Mrs. Sue MaGee, of Lexington. Her talk began with a Bible quotation, "The grass withereth, the flower fadeth, but the Word of our God shall stand forever." She spoke of satisfaction to be found only in Jesus Christ.
 It was the fourth annual banquet sponsored by the Independent Christian Woman's Fellowship. Those serving on the committees for "Say It With Flowers" were Barrie Johnson, Lois Holmquist, Joyce Ousley, Sherry Hall, Barbara Wynsma, Angela and Missey Elliott, Patricia Watson, Alice Skeans, Virginia Hall, Kathy Keithman, Olga Martin, Sarah Helmentoler, Sandra and Cathy Crum, Kathrine Hall, Georgia Faye and women from the Flat Gap area.

Fire Protection Rises—Ins. Rates Lower



Pictured above is part of the 21-member Maytown Volunteer Fire Department which recently received an insurance rating that will mean saving to a large number of homeowners in the Maytown section. The rating will, at first, cover an area of three road miles from the fire station and those living within 1,000 feet of a fire hydrant will have a Level 8 insurance rating. For those living more than 1,000 feet from a hydrant, a Level 9 rating will be assigned. After completion of new KY 80, the area of coverage will be increased. Chief of the Maytown squad is Edward F. Robinson.



PINNING CEREMONIES...Connie Pelphrey, of Prestonsburg, was among 11 graduates of the Medical Assisting program pinned during recent ceremonies at Morehead State University. Medical Assisting is an associate degree offered in the School of Applied Sciences and Technology.
 Miss Pelphrey is a daughter of Mr. and Mrs. Donald R. Pelphrey.

MAN-SIZED FOOD BUYS

MAXWELL HOUSE COFFEE \$8.49
 3-Lb. Can

BOUNTY TOWELS 79¢
 JUMBO ROLL

MARTHA WHITE SELF-RISING FLOUR \$4.39
 25-Lb. Bag

BANNER BRAND SAUSAGE 10 1/2-Oz. Can

2/\$1.19

FISCHER'S BONELESS FESTIVAL HAM \$1.19
 Lb.

ARGO 303 SIZE PEAS 4/\$1
 ARMOUR 12-OZ. TREET \$1.15

ISLAND SUN MACKERAL

2/89¢

GRADE A LARGE EGGS 55¢
 DOZ.

BLEACH 65¢
 GAL.

We Redeem Store Coupons

Congratulations!

Named to HRMC Post

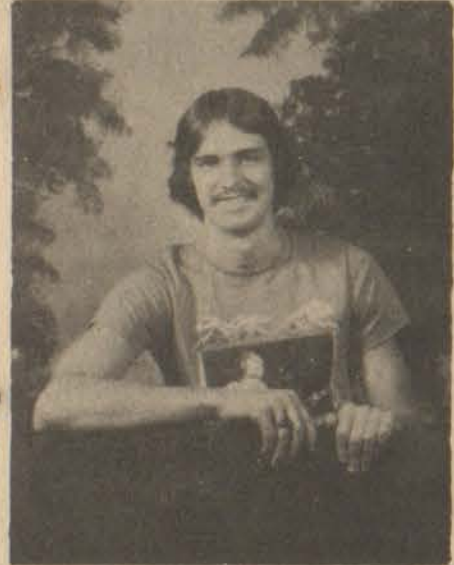

We wish to express our congratulations to our son, Ricky, on his graduation from Wheelwright High School, and want him to know we are very proud of him and love him very much.

Mr. and Mrs. Ronnie Hitchcock Bypro, Ky.

Marvin Holbrook, of Paintsville has been selected as patient financial advisor at Highlands Regional Medical Center. Holbrook has been connected with the First National Bank of Paintsville for a number of years and presently serves on the Bank's board of directors and has served as assistant trust officer and vice-president for consumer relations. Holbrook was educated at Prestonsburg Community College, Transylvania University and the University of Louisville. He has also attended the University of Kentucky School of Banking and the Ohio State University Graduate School of Banking Administration. He is also a four-year veteran of the United States Air Force.

NOTICE

Sealed bids will be received at the office of the Floyd County Board of Education, Prestonsburg, Kentucky until 10:00 A.M. June 17, 1980 for furnishing lunchroom food and supply items. Bid conditions and specifications may be obtained from Blanche E. Dingus, the Board reserves the right to reject any or all bids.
 BLANCHE E. DINGUS, Director
 Food Service Floyd County Schools

REGISTERED NURSES WANTED

TO WORK 24 HOURS PER WEEK AT THE CENTRAL KENTUCKY BLOOD CENTER STATION IN PRESTONSBURG. EXCELLENT SALARY AND BENEFITS. FOR INTERVIEW, CALL:

PERSONNEL DIRECTOR
 CENTRAL KENTUCKY BLOOD CENTER
 TOLL FREE 1-800-432-9528

AN EQUAL OPPORTUNITY EMPLOYER.

MIX OR MATCH STOKELY 303 SIZE PEACHES, PEARS or FRUIT COCKTAIL

2/\$1.19

2-LB. ROLL WEBBER'S SAUSAGE \$2.39

VAN CAMP'S 8-OZ. BEANEE WEENEE 2/79¢

KRAFT 12-OZ. PKG. AMERICAN CHEESE \$1.39

WALDORF TOILET TISSUE 79¢
 4-Roll Pkg.

WAYSIDE MARKET

Wiley Elliott, Owner Garrett
 Open Seven Days A Week

8 a.m.-7 p.m., Weekdays; 10 a.m.-6 p.m., Sundays

TRIANGLE MARKET

Olin Elliott, Owner Martin
 Open Seven Days A Week

Mon. thru Sat., 7 a.m.-8 p.m.; Sunday, 9 a.m.-8 p.m.

Jobs in Demand Listed by DOL

The U.S. Labor Department listed 97 high demand occupations for young jobseekers generally requiring high school or college preparation.

The special edition of "Occupations in Demand" is geared to assist young job aspirants who will begin looking for permanent jobs once the school year is over. The lists also are useful to jobseekers of all ages.

The bulletin covers jobs most frequently listed by employers at the 2,500 Job Service offices throughout the country during the January-March period.

For each occupation listed, the publication contains (1) local areas having large numbers of openings, (2) industries requesting such workers, (3) pay ranges, and (4) average number of openings available. It also lists jobs not requiring

previous work experience.

The purpose of the extra edition of "Occupations in Demand at Job Service Offices," produced by the Labor Department's U.S. Employment Service, is to help students and recent graduates make better informed career and job search decisions.

Twenty-one occupations requiring high school education averaged over 1,000 job openings listed each month during the first quarter of calendar 1980. The highest averaged over 11,000 openings. In rank order of highest demand first, they are as follows: clerk-typist, clerk, secretary, administrative clerk, survey worker, receptionist, accounting clerk, full charge bookkeeper, keypunch operator, shipping and receiving clerk, insurance sales agent, management trainee, typist, teller,

statistical clerk, bookkeeper, legal secretary, teacher aid, stenographer, cashier, community org. worker.

Five jobs requiring education beyond high school averaged over 1,000 job openings each month during the first quarter of calendar 1980. In rank order, they are: accountant, practical nurse (LPN), general duty nurse, electronics technician.

Employers listed a monthly average of 107,839 openings in the "demand" occupations at public employment service Job Banks during the three-month period. An average of 57,658 openings in these occupations were still available at the end of each month.

In addition, the special edition lists 14 groups of occupations which state Job Services had difficulty filling. These in-

clude occupations covering areas such as accounting and auditing, electronic and electrical production, installation and repair, engineering, medicine and health, medical support, nursing, real estate and insurance sales, education, social and welfare work, and stenographers.

The special issue has been mailed to agencies and organizations that regularly receive the "Occupations in Demand" bulletin. Copies are available at local Job Service offices, and single copies may be obtained by writing: Consumer Information Center, Pueblo, Colorado 81009.

According to the state Department of Human Resources food stamp program if egg prices had increased at the same rate as transportation costs over the past 20 years, eggs would cost \$3.41 per dozen.

\$1000 REWARD

To be paid to the person who provides information which directly leads to the arrest and conviction of the person or persons who burglarized the S-Mart at Martin, Ky., on the night of May 27-28, 1980. Please call the following number to give information:

606-437-7311

Kentucky State Police

Pikeville, Ky.

6-4-21

The Lexington Rare Coin Gallery IS BACK IN PRESTONSBURG AND BUYING GOLD!

We want all gold jewelry, regardless of condition.

Top prices paid for: 10k, 14k, 18k and dental gold. Old classrings and wedding bands bring top dollar.

We pay high prices for all sterling silver. We want knives, forks, spoons, julep cups, jewelry and anything marked "sterling."

We buy silver American coins before 1965. We now pay 11½ times their face value. Half-dollars before 1965, \$5.75 each; quarters before 1965, \$2.87 each; dimes before 1965, \$1.15 each; half-dollars, 1965 through 1969, \$1.50 each; wartime nickels, 40¢ each; silver dollars before 1936, very good or better condition, \$14 each.

**WE WILL BE AT HECK'S DEPARTMENT STORE,
HIGHLANDS PLAZA, PRESTONSBURG, ON
THURSDAY, JUNE 12, FRIDAY, JUNE 13 AND
SATURDAY, JUNE 14, 10 A.M. TO 6 P.M. DAILY.**

PRICES ARE SUBJECT TO MARKET FLUCTUATIONS.

The Lexington Rare Coin Gallery

2333 Richmond Road
Lexington Mall
Lexington, Ky. 40502
Phone: 606-266-3538

You're Invited To Visit Our

"SHOW" HOMES

at Hager Hill!

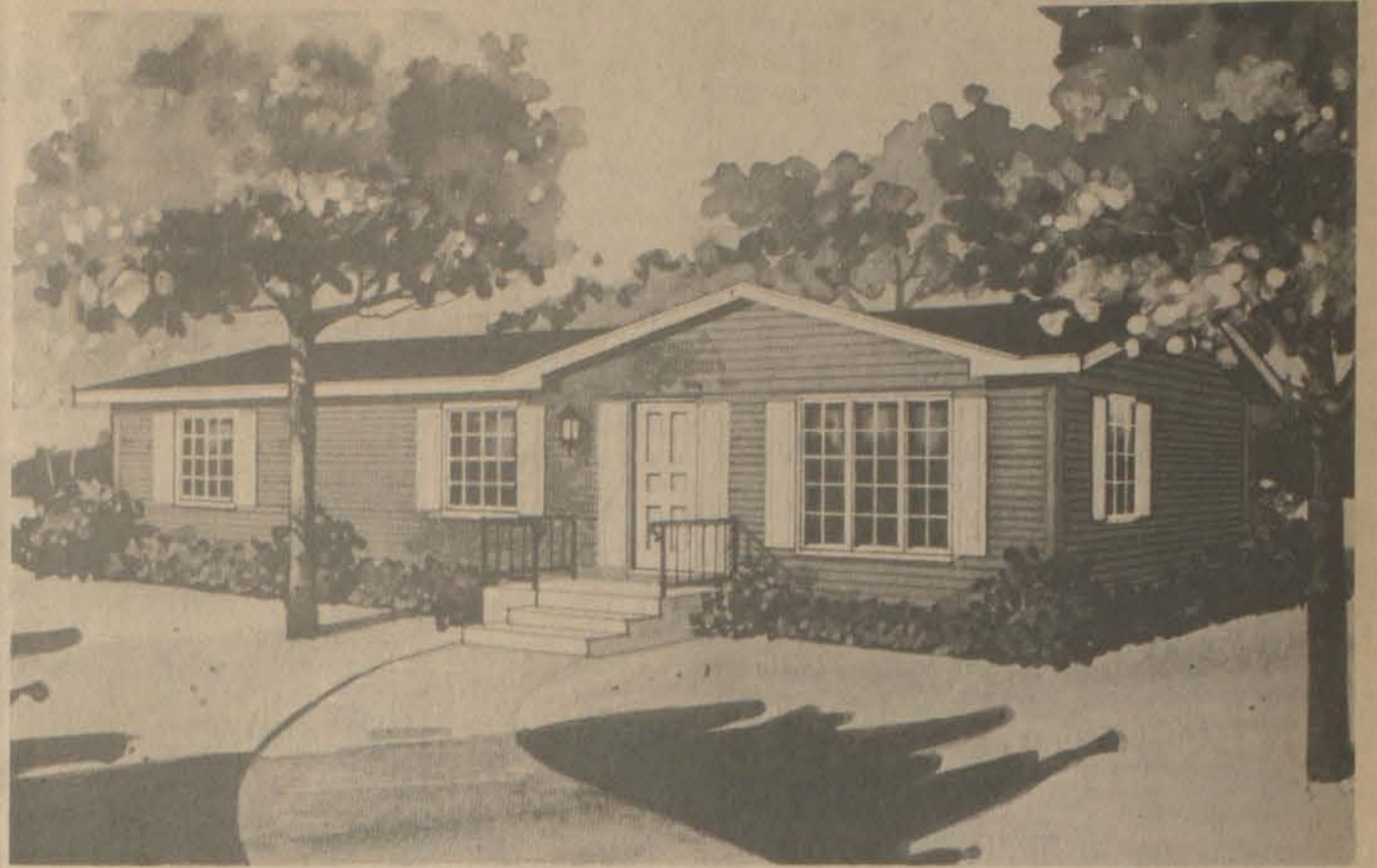

WHERE? IN NELSON'S MODULAR VILLAGE, JUST 2 MILES SOUTH OF PAINTSVILLE ON ROUTE US 23 TOWARD PRESTONSBURG.

WHEN? 11 A.M. TO 6 P.M., SATURDAY AND SUNDAY, JUNE 14-15

BUILDER

NELSON'S MODULAR HOMES

DID YOU KNOW YOU COULD BUILD NOW AND SAVE \$55,000?

That's right. If you qualify, you can save thousands of dollars in interest costs. With a mortgage bond loan of \$40,000 for 20 years, your payment is \$356.68. A conventional loan at current interest rates for \$40,000 would cost \$586.73 per month. Over the 20 years you can save \$55,000!

FREE PRIZES!

Just drop in and register.

FIRST PRIZE . . .

5% Discount on the price of any house or design you choose to build!

SECOND PRIZE . . .

TWO \$200 CASH PRIZES

THIRD PRIZE

FOUR-PIECE COLEMAN CAMPING OUTFIT
(22-Qt. Picnic Chest, Stove, Lantern, Jug)

Drawing Will Be Held
**SUNDAY, JUNE 15,
5 P.M.**

(You need not be present to win.)

**These Brand-New Homes
Are On Display
For Your Inspection.**

We Have F.H.M.A., VA.
and Federal Housing
Adminstration Finan-
cing, and our homes
qualify for county
bond financing.

**COME SEE AND
SAVE THOUSANDS
OF DOLLARS!**

SPECIAL OFFER



We'll build this attractive 3-bedroom ranch style for you, on your lot, for only

\$33,995

(Limited to the first 10 contracts in Floyd, Johnson or Pike counties.)
We have dozens of home styles for your inspection... and financing plans too!

Call Our Paintsville Office

(606) 789-6069

WE CAN BUILD HOMES IN FLOYD, JOHNSON AND PIKE COUNTIES WHICH QUALIFY FOR LOW INTEREST RATES UNDER THE MORTGAGE REVENUE BOND ISSUES

THE BANK JOSEPHINE WANTS TO KEEP YOU "IN THE PICTURE"

Grab onto
Pleaser

Kodak's fun-to-use instant camera

Get big, bright instant pictures that develop right before your eyes! Kodak's PLEASER Instant Camera is light, handy, and easy to use.

- Automatic exposure control for properly exposed pictures in daylight or with flash.
- No focusing or special lens settings—fixed-focus lens takes great pictures from 4 feet to infinity.
- Easy to load with a pack of KODAK Instant Print Film PR10 for bright, colorful instant pictures.
- Easy to hold and carry with built-in hand grip.



HERE'S HOW: JUST OPEN A NEW CHECKING ACCOUNT (OR ADD TO YOUR PRESENT CHECKING ACCOUNT) IN THE FOLLOWING AMOUNTS AND START STORING MEMORIES AS THEY HAPPEN!

- DEPOSIT \$250-\$499 AND YOU PAY ONLY \$13.95 PLUS TAX
- DEPOSIT \$500-\$999 AND YOU PAY ONLY \$10.95 PLUS TAX
- DEPOSIT \$1000-\$4999 AND you pay only \$7.95 PLUS TAX
- DEPOSIT \$5000 OR MORE AND ITS FREE!



The **BANK** A FULL SERVICE BANK
JOSEPHINE

Phone 886-9101

Member F.D.I.C.

Prestonsburg - Garrett - Harold - Allen

Unearthing America's Prehistoric Past

By Madeleine Jacobs
Smithsonian News Service

For most of us, American history begins in the 1600s when European colonists settled on the East Coast. But clues to America's more distant past may actually be buried in our own backyards, especially those in the Mississippi Valley. For it is there, in the rich, fertile floodplains of the valley, that many "prehistoric" Indians, living hundreds of years ago and predating modern Indian tribes, built their homes and left evidence of their cultures.

Time and dirt have covered these over, but, increasingly, archaeologists looking for America's roots are digging into these prehistoric sites. Among these modern-day explorers is Dr. Bruce Smith of the Smithsonian Institution's Museum of Natural History in Washington, D. C. "We now know that man lived in America for many thousands of years before European explorers and settlers arrived and we want to learn more about these cultures," he explains. "Unfortunately, many sites are disappearing because of construction and agricultural practices.

"By the year 2000, virtually all evidence of prehistoric occupation of the Mississippi Valley will have vanished. If we don't make an attempt now, we'll never know about these cultures."

Smith has studied the "Temple Mound builders," who lived between 800 and 1600 A.D. in the Mississippi Valley and elsewhere in the United States. His research is an out-growth of pioneering studies of these indigenous American Indians by the Smithsonian's Mound Exploration Division nearly 100 years ago.

"From their research, we know that the Temple Mound builders were primarily farmers who attained the highest level of cultural development in North America prior to the European involvement," Smith says. "This took the form of a sophisticated 'chiefdom' level of organization, with an elite group that made many of the decisions facing their society."

The mounds themselves marked the ceremonial, administrative and defensive center of the chiefdom, which ranged in size from 500 to more than 1,000 people. Most of these people lived in small villages and on single-family farmsteads. The elite, however, lived in a fortified ceremonial center with their structures and houses built on rectangular, flat-topped earthen mounds, constructed from thousands of basketloads of dirt from the river valley.

One of the 1,600 mound centers investigated by the Mound Exploration Division was the Powers "Fort" in southeastern Missouri. Division members excavated and described the ceremonial center of the chiefdom in the early 1880s, but further research was not undertaken until the late 1960s when a University of Michigan research team, including Smith, excavated several outlying villages. In 1974 Smith directed a group of students in the first excavation of a single-family farmstead of the Powers Chiefdom. "Our goal was to learn more about the everyday life of an average, non-elite Indian family," he recalls.

How does an archaeologist reconstruct the lives of people who left only fragmentary shreds of their existence?

"It's like putting together the pieces of a complex puzzle," he says. "The objects by themselves do not tell us very much—we have to see how they are located in relationship to each other and in what context they are found. That's why excavations are so slow and tedious. Also, even before you select a site you have to know what questions you want answered."

Smith wanted to learn how long and during what seasons the site was occupied, the size and composition of the occupying group, activities carried out at the site and the overall role of the site in the chiefdom.

Working under the hot Missouri sun, student archaeologists took 10 weeks to excavate the 8,000-square-foot site. Soil disturbed by the plow was first removed, revealing the remains of two houses and series of pits where different activities such as butchering and cooking apparently were carried out. Soil was then carefully scraped away with small trowels, grapefruit knives and spoons, uncovering additional artifacts one by one. Each item was photographed in place, assigned a number and bagged. Next, all dirt excavated was washed through a fine screen, revealing very small items. The steps were repeated until sterile soil was reached.

Ultimately, almost 50,000 objects—ranging from flakes of stone and ceramics, clay fragments, bones of small animals and fish, nut fragments, seeds and other plant remains—were recovered from the entire site.

Smith personally examined each of these items and was able to identify the function of about half, a process that took 3 years and hundreds of laboratory hours. To distinguish man-related artifacts from those formed by nature, objects were compared with other known and documented objects and with those found at the site. Patterns of wear were examined with a microscope; radiocarbon dating helped determine the age of organic materials, such as charred wood from the house posts.

Armed with this detailed analysis, Smith began to put together a picture of life at the farmstead. He concluded that around 1300 A.D. an extended family of five to seven males and females lived at this site for 1 to 3 years.

"From bones and tools found, we know that the males hunted white-tailed deer, racoon, fox, squirrel, beaver, rabbit and wild turkey during the fall and winter and fish and waterfowl during the spring and summer," he says.

"One of the two houses seemed to be

used for sleeping and keeping warm during the winter. The other house was the center of daily life at the farm, with broken pottery vessels and tools recovered from inside testifying to the wide variety of activities that were carried out there. From this evidence, we concluded that the site was occupied year-round."

He also found evidence of food preparation such as cooking equipment and remains of wild plants and nuts from hickory and oak trees. Just as hunting is traditionally a male-oriented activity in Indian cultures, food preparation is the province of females, Smith says. Both males and females, however, probably raised squash, corn and beans in a domesticated garden. The farmstead was about 2 miles from the fortified mound village and Smith believes that the family went to the village for important ceremonies and to seek protection against attacks.

Concluding his story, Smith says, "These prehistoric Indians were not eking out a precarious hand-to-mouth existence in a hostile landscape. Far from it. They existed in a naturally abundant environment and used a variety of its energy sources in a way that did not endanger nor drastically modify it."

The single-family farmstead provided a piece of the puzzle, but the larger puzzle is how the mound-building way of life developed and how chiefdoms emerged from earlier cultures. Smith

plans to continue this investigation in an area about 100 miles north-east of the Powers Chiefdom. The goal of this long-term project is to determine changes in settlement and subsistence patterns throughout the entire prehistoric period in this particular region.

On a more philosophical level, there are many questions that will never be answered—What, for example, were the hopes and aspirations of these peoples? "We may never figure out what caused these cultures to decline and fade away around 1500 A.D.," Smith says, "but perhaps we can learn something from these people who lived so successfully with their environment for hundreds of years."

GOOD PRICES
on
ALL TROPHIES
APPALACHIAN TROPHIES
& ENGRAVING
Custom Engraving,
Trophies, Plastic
1 1/2 Miles North of Prestonsburg
On Stephens Branch Road.
Free engraving on
all trophies.
PHONE 886-3078 or 886-8704
Jean Hickman & Lynn Garrett

a smile can be affordable

rely on the
PROFESSIONAL DENTIST
members of 
delivering affordable dentistry, inc.

OUR PLEDGE

- 1. CONVENIENT HOURS**
Night appointments are available.
- 2. EASY PAYMENT**
Insurance and medical cards
- 3. AVAILABILITY**
Fillings
Extractions
CAPS
- 4. NO SURPRISES**
Treatment and cost are discussed first; you determine the amount of service.
- 5. PERSONAL ATTENTION**
Old fashioned courtesy and concern are assured in the office of a DAD member dentist.
- 6. HIGH STANDARDS**
Dental procedures and materials meet or surpass accepted clinical standards.

DENTURES DENTURE REPAIRS, RELINES ALSO AVAILABLE.

STANDARD DENTURES \$112 PER UPPER AND LOWER **CHARACTERIZED DENTURES \$149 PER UPPER AND LOWER**

ALLEN DENTAL CENTER
DR. R. I. GOODMAN D.M.D. PHONE 606/874-2020 ALLEN, KY. DR. W. FU D.M.D.

"EASY TO SHOP—EASY TO SAVE"

SMART **SUPER BARGAINS FOR A SUPER DAD**

Highway 80 South, Martin, Ky. STORE HOURS: Mon. thru Sat., 9:00 Til' 9:00; Open Sundays, 12:00 Til' 6:00 SALE PRICES GOOD JUNE 12-13-14-15



MENS POLYESTER SLACKS
\$6.66 PR.
IF PERFECT \$14.99
100% polyester in assorted solids or fancies. Flare legs. Sizes 28 to 42.



MENS CASUAL CROSS-BAND SCUFF
\$3.77 PR. REG. \$4.99
Vinyl x-band uppers with woven rope trim. Comfortable sandwich rubber sole. Sizes 7-12.



MENS MESH & HOPSACK CASUALS
YOUR CHOICE—\$4.88 PR. REG. \$3.49 PR.
Uppers of cool nylon or sturdy hopsack. Full sponge insoles; no-slip rubber outsoles. Sizes 6 1/2-12.

MENS FRUIT OF THE LOOM UNDERWEAR

3 PK. BRIEFS—\$3.59
3 PK. T-SHIRTS—\$4.59
REG. TO \$5.39 PK.
100% cotton, unconditionally guaranteed. Sizes S to XL.

MENS SPORT OR DRESS SHIRTS

2 FOR \$10.00
OR \$5.88 EACH REG. \$6.99 EACH
Poly/cotton in solids, stripes, prints, or plaids. Short sleeve styles with front pockets. Sizes S to XL, and 14 1/2 to 17.

Your Choice!
4-IN-HAND TIES
CLIP-ON TIES
ASSORTED BELTS
\$2.99 EACH REG. TO \$3.99 EACH

FATHER'S DAY June 15

Your Choice!
TANK TOPS, JOGGING SHORTS,
NOVELTY POLOS,
NOVELTY POCKET T-SHIRTS
2 FOR \$5.00
COMPARE AT \$3.99 EACH



MENS FASHION POLOS
\$6.66 EACH REG. TO \$8.99
Poly/cotton Banlon in solids or stripes.
Choice of collar or v-neck styles. Sizes S to XL.

MENS WORK CLOTHES

YOUR CHOICE—PANT or SHIRT \$8.99 EACH REG. TO \$10.99 EA.
Mr. Leggs by Salant & Salant. Perm-press cotton/poly in navy or olive. S to XL shirts, 29 to 42 pants.

Your Choice—SOCKS
\$1.19 PR. REG. TO \$1.79 PR.
Choose from orlon crew, orlon/acrylic crew or sport socks. Sizes 10 to 13 and 9 to 15.

Special Purchase!
MENS PAJAMAS
\$7.77 EACH REG. TO \$8.99
Famous maker, long sleeves. Perm-press fabric in solid colors with contrast trims.

MENS LUXURIOUS ROBES
\$8.88 EACH REG. TO \$9.99
Perm-press poly/cotton in solids or plaids. One size fits all.

Happy Father's Day!



Shop PIGGLY WIGGLY

"We Gladly Accept USDA Gov't Food Stamps"



FIFTY YEARS OF SUPERMARKETING 1930-1980

For Dad's Favorite Foods

• Prices On This Ad Good Thru Sat., June 14, 1980

USDA Choice Whole

Sirloin Tips

\$ 1 89

Lb.

USDA Choice Sirloin Tip Steak Lb. **\$249**

USDA Choice Chipped Sandwich Steaks Lb. **\$269**

Bunker Hill Beef Patties ^{24 Oz. Pk.} **\$199**

Selecto Boneless Ham Steaks Lb. **\$219**

Stewing or Roasting Hens ^{4 Lbs. & Up} Lb. **39¢**

Gunnoe's Whole Hog Sausage Lb. **99¢**

Blue Bonnet

Margarine Qtrs.

49¢

Lb. Pk.

Kraft

Mayonnaise

\$129

32-Oz. Jar

Del Monte

Catsup

69¢

24-Oz. Btl.

Heavy Duty

Purex Detergent

\$159

72-Oz. Box

Del Monte ^{46 Oz. Can} Tomato Juice **67¢**

Keebler ^{8.5 Oz. Pkg.} Butter Knots **55¢**

Keebler ^{13 Oz. Pkg.} Rich 'n Chips **85¢**

Mt. Olive Hamburger ^{22 Oz. Jar} Dill Chips **69¢**

Country Time ^{10 Qt. Cont.} Lemonade **\$185**

Asst'd Flavors ^{3 Oz. Pks.} Royal Gelatin **4 \$1**

Martha White

Flour

97¢

5 Lb. Bag.

Plain or Self-Rising

Pillsbury Plus

Asst'd Flavors

Cake Mix

65¢

18 3/4 Oz. Pk.

RTS Frostings ^{16 1/4 Oz. Can} **94¢**

Piggly Wiggly

Hamburger or Hot Dog

BUNS

2 79¢

8-Ct. Pkgs.

All Flavors ^{3 Oz. Cont.} Meat Tenderizer **89¢**

Kraft ^{1/2 Gal.} Orange Juice **\$107**

Morton Asst'd ^{11 Oz. Pk.} Frozen Dinners **57¢**

Flav-O-Rich ^{1/2 Gal.} Skim Milk **89¢**

\$179

Pine-Sol ^{40 Oz. Cont.} **\$109**

Hefty ^{5 Ct. Cont.} LAWN 'N LEAF BAGS **\$109**

Hefty Super Weight ^{15 Ct. Cont.} Trash Bags **\$219**

FRESH PRODUCE FROM PIGGLY WIGGLY!!!

Golden Ripe Bananas **4 Lbs. \$1**

Fla. Red Ripe Cut Watermelon Lb. **15¢**

California Red Plums Lb. **69¢**

California Bing Cherries Lb. **89¢**

We have a wide selection of Ambassador FATHER'S DAY CARDS



• Quantity Rights Reserved • Not Responsible for Printer's Errors.

OPEN DAILY 9-9 • SUNDAY 1-6



Kmart®

THE SAVING PLACE



K mart® ADVERTISED MERCHANDISE POLICY
Our firm intention is to have every advertised item in stock on our shelves. If an advertised item is not available for purchase due to any unforeseen reason, K mart will issue a Rain Check on request for the merchandise to be purchased at the sale price whenever available or will sell you a comparable quality item at a comparable reduction in price. Our policy is to give our customers "satisfaction always."

WED. THRU SUNDAY

PRICEBREAKERS

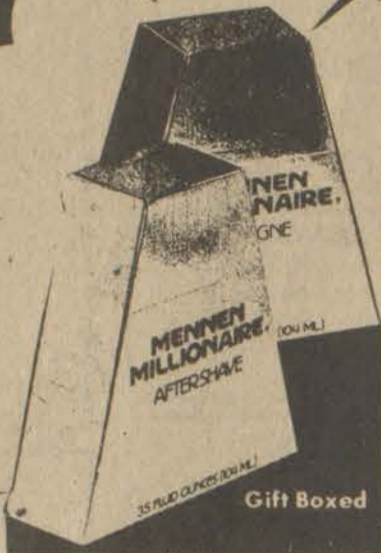

Millionaire® After Shave
Splash on the tantalizing scent of richness! 3.5-oz. * bottle. 3.5-Oz. * Cologne, 4.44 * Fl. oz.
333



Save 20%
Men's 1 1/4-in. Cowhide/Vinyl Dress Belts
Our 9.97
796

Men's top quality 1 1/4-in. wide dress belts, made from full-grain cowhide or soft, flexible vinyl. Choose tan, black or brown.



Billfolds and Trifolds
Genuine split leather with plenty of compartments. In many pleasing styles. Save.
288 Each



First Alert® Family Protection System
First Alert® basic kit includes plug-in receiving console and one battery-operated door intrusion transmitter to send wireless signal, activating audible and visual alarms of the console.
Sale Price **99⁹⁹**



Save \$2
Gift Jewelry For Dad
Our Reg. 6.27
427
Your Choice

Great bracelets and 18" chains in gold-tone that looks like the real thing. Good choice of link styles and weights. Gift boxed.

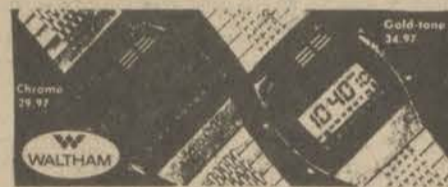

Save \$10
Men's Chronograph Watch With Alarm
Chrome Gold-tone
Our 39.97 Our 44.97
29⁹⁷ 34⁹⁷
High accuracy, constant display of hour, minutes, seconds, date and dual time. Matching band.



Save \$10
Wall Clock In Old Fashioned Ad Look
A precision quartz clock hand-somely mounted in an old-time ad. Colorful silk screen print and mirrored background make it perfect for recreation room or bar. 16x20 pressed-wood frame.
Our Reg. 48.88
38⁸⁸ Each



Save \$6
Desk Set/Travel Clock
Our Reg. 25.88
19⁸⁸

The fine quartz alarm clock makes this modern desk set a perfect gift for home or Dad's office. Ball-point pen, pencil.



Men's L.C.D. Digital Watches

5-function: hour, minute, second, month, day. White, or yellow gold color.
12⁸⁸ Each



The Famous Workmate®
Workbench/sawhorse/vise combo. Dual height, steel frame, 20" vise (vise open to 3 1/2" wide). Swivel grips, foot leveling. Folds for easy storing, carrying. Assembled 29x31x28-in.
Sole Price **69⁹⁷**

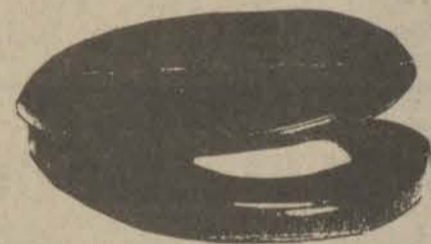

Padded Vinyl Toilet Seat
Our Reg. 13.88
7⁹⁷
"Soft Touch" in decor colors. Top-mount hinge, easy to install.



Save 17% to 29%
Stretch Nylon Dress Socks For Men
Another tradition gift for Dad on his special day. Low-friction stretch nylon in fine rib, lightweight ribbed styles or with intricate cable-knit side panel. Solid colors. 11 sizes 10-13.
Our 78¢ to 94¢
\$2 3-Pk.



Save 3.97
Men's Velour Or Terry Robes
\$12
Our Reg. 15.97
Your Choice

A practical gift for Dad, with the look of luxury! Men's calf-length robes are styled for easy-going comfort in soft polyester/cotton boucle terry or acetate/nylon velour. Both are machine-washable. Choice of solid colors, trims. One size fits all.



Challenger
Handsome Dress Shirts For Discriminating Men
5⁹⁶ 6⁹⁶

Accept the Challenger for that best-dressed look in today's shirt fashions for men. And at those daring K-mart® prices that let you select more than one shirt! Styled of cool, crisp polyester/cotton that washes beautifully, resists wrinkling and wilting and lets you keep on looking well dressed, even when the heat is on. You'll find these shirts in basic white, low-key pastels and jazzy stripes. Come in today for a look at the Challenger shirt selection!

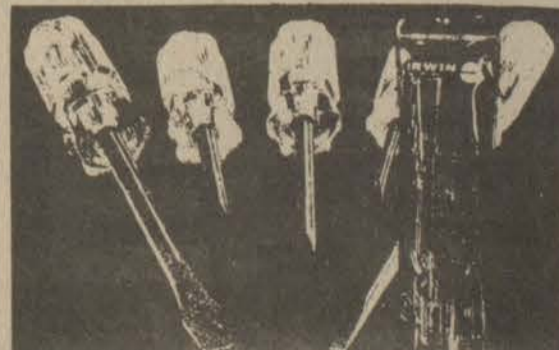

Save 23%
Set Of Five Screwdrivers
A practical gift every Dad can use. Set of five plastic-handled screwdrivers in plastic pouch.
Our 4.27
3²⁷



Insulated Vinyl Carry-all Bags
Double 6-pack size in choice of popular beer logo screen prints or colorful wet looks and patterns. Compact 12x6x9" size, well insulated. Sturdy carrying handle.
Our 3.48
253 Each



5-gal. Wet/dry Shop-vac®
Heavy-duty, vacuum tacker the big jobs inside and out. Steel drum with automatic float shut-off valve. Exhaust blower, super filtration, 4 wheel drive, belt, cord and handy accessories.
Sole Price **32⁹⁷**

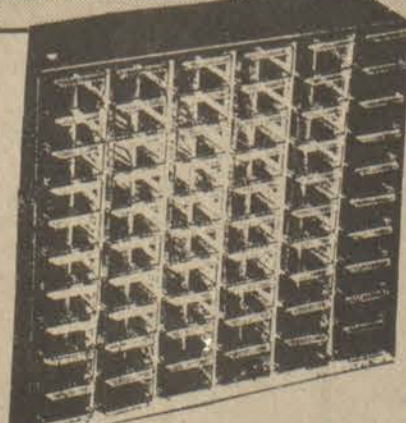

60-Drawer Parts Cabinet
A great way to store small parts for your home, shop, office or hobby. Tough plastic.
17⁸⁸



Save 3.89
7-Pc. Propane Torch Kit
"Hottest tip going", burns in any position. Torch assembly, fuel cylinder, tips, case and more.
Our 15.77
11⁸⁸

SELL IT FAST! BUY IT RIGHT! USE WANT ADS!

CLASSIFIED ADVERTISING RATES
 8c Per word, if paid in advance
 10c Per word on charge account (\$1.50 minimum)
 Display classified advertising \$2.50 per column inch.
 Deadline for ads: 4 p.m. Monday.

WANTED
 Night Waitress, Night Cook and Carhops
 Minimum wage, plus uniforms, meals, Blue Cross-Blue Shield. Apply in person only, 2:30 p.m. to 4 p.m. No phone calls, please.
JERRY'S RESTAURANT
 PRESTONSBURG, KY.

SUMMER \$\$\$
 Couldn't you use more fresh, green cash in the hand? Cash for a car—books—vacation or tuition. You can get it by working with us. Apply Hayes Complex, Betsy Layne, Ky., Unit No. 6 (from 8 a.m.-9 a.m. only.)
 5-28-80

FOR SALE—21-ft Starcraft cabin cruiser, 140 h.p. inboard-outboard tandem trailer with brakes. Call 452-4170 between 4 and 5 p.m. Chester Bailey.
 4-9-80

C&M FRAME SHOP
 Rt. 40, King Addition Paintsville, Ky.
789-5868
COLLECTOR PRINTS
 Frames made • Mats cut
 All material in stock.
 9-19-80

DIXON NUNNERY REALTOR
WILL SELL OR BUY REAL ESTATE
PHONE 886-2189 1-31-80

JOE D. WEDDINGTON
 WE NEED HOUSES TO SELL — WILL SELL FOR YOU OR WILL BUY FROM YOU.
 REAL ESTATE
 Phone 886-9411

WE PAY CASH FOR USED MOBILE HOMES
478-9593 • 874-9033

REPOSESSED ELECTROLUX CLEANERS
 Latest model in carton. New machine warranty by Electrolux.
 Call 874-9041 or 478-9408.
 Or come to Electrolux Hayes Complex, Betsy Layne, Ky.
 6-4-80

FOR SALE—1951 Chevrolet 3/4-ton, 886-3168. 5-14-80

FOR SALE
 Nine-room residential home located on 50-ft. lot zoned for business. Frame, four-bedrooms, two baths, custom-built kitchen, living room, dining room, family room and utility room. Wood-working shop, 33'x16', located on rear of lot. Shown by appointment only. Phone after 5 p.m., 886-3439. 5-21-80

Water Well Drilling
 Most wells drilled in half a day by Rotary Machine.
Kinzer Drilling Co.
 Allen, Ky.
Phone 874-2258

TROY'S CABINET CENTER
 US 23, Ivel, Ky.
 Stock or Custom-Built Cabinets
 Kitchen Cabinets, Vanities
 Tappan Appliances on Display
 Free Estimates
 Discount Prices
 9-12-80
Call 478-5344

HANDYMAN'S SPECIAL
 House is located by Pikeville. From Jet. of 80 and 100 at Elkhart, take 400 south 8.2 miles to Card Creek Rd. Turn right and go 2.3 miles to fork in road. Go left for 1/16 mile to house on right. Interim financing is available.
 Do a little and save a lot. Low down payment and low interest rate makes you an owner instead of a renter. Excellent opportunity. Nice 3 bedroom house. We can furnish materials to complete. Immediate possession. See it and then contact Properties Department, toll free at 1-800-328-1162, 4300 Lyndale Avenue North, Minneapolis, Minnesota 55412, or call collect to James Hulse at 615-349-6194.
 6-11-80

G.E. PICKLESIMER HEATING • COOLING
PHONE 886-9658
 DAY OR EVENING 5-7-80

FOR SALE—Kawasaki KL-250 with just over 600 miles. Looks and runs like new. \$1,100 or best offer. Serious inquiries only phone 886-6099. Gregory Howard.
 5-14-80

HOUSE FOR SALE
 3 bedroom frame house at Wayland. 1700 sq. ft. living space. Eat-in kit. has double ovens, electric stove, refrig., and 4 stools at bar. 1 1/2 baths. Utility room, family-dining room combination, extra large living room and entrance. Carpeted throughout (except kit.) Air-conditioned; forced-air gas heating. Totally fenced lot is 115' x 90', plus appt. Call 358-2271 after 7:30 p.m. or 631-1569 anytime.
 4-16-80

\$2000 REWARD
 I will pay a reward of \$2000 for information leading to the arrest and conviction of the person or persons who robbed Frasure's Guns and Ammo, Abbott Road, on May 26, 1979. DOUG FRASURE, phone 886-6318.
 4-28-80

HAZELETT'S PAINT & WALLPAPER
 Your Glidden Paint Dealer
 Wallpaper • Vinyl wall covering
 • Ceramic tile, wall and floors
 • Carpet by Pepperell. • Inlaid by Armstrong and Congoleum • Floor tile by Kentile and Armstrong
 • Bruce pre-finished flooring, etc.
 Floor sanding machine for rent. We also do commercial sandblasting.
416 N. Lake Drive
 Phones 886-2094; after 5 p.m., 886-2132
 12-12-80

FOR SALE
 APPLIANCE PARTS FOR GE, HOT-POINT, MAYTAG, MAGIC CHEF, AND DIXIE APPLIANCES
 Thermostats, surface units, bake units, boil units, oven safety valves, heating elements, timers, belts and pulleys, door switches, motors, relays, defrost timers, defrost heaters, defrost thermostats, and many other parts.
 Call 874-9970 5-7-80

CONCRETE WORK
 • DRIVEWAYS • PATIOS
 • SIDEWALKS • BLOCKWORK
 FREE ESTIMATES.
 Call:
EUGENE OUSLEY
 285-3904 / 886-3092 5-14-80

MUST SELL
 Immediate delivery. Liquidation of all new all steel buildings.
 40 x 72 x 14 \$2.45 per sq. ft.
 60 x 108 x 15 \$2.38 per sq. ft.
 Call toll-free 1-800-874-3830
 Century Steel Buildings

STEEL BUILDINGS CLEARANCE SALE
 30x60x12 — \$1.95 sq. ft.
 40x60x15 — \$1.93 sq. ft.
 60x108x15 — \$2.18 sq. ft.
ARCO STEEL BUILDINGS
 Call Toll free 1-800-241-8226 6-4-80

Machinery SALES inc.
 U.S. ROUTE 23, SOUTH ALLEN, KENTUCKY
874-9288 5-28-80

Sandy Valley Monument and Building Stone Co., Inc.
 Phone 874-2273—Allen, Ky.

HENRY LAFFERTY ROOFING
 Roofing Jobs of all types, large or small.
886-3597.

WANTED
 Space for Real Estate office in Prestonsburg. First floor preferred.
Call 886-6138 11

CHRISTIAN OPPORTUNITY
 Zondervan Publishers has a ground floor opportunity in the Prestonsburg area for a Christian worker. \$50 to \$150 weekly, part time. \$250 and above weekly, full time. Requires a strong church background. Insurance and retirement benefits. No investment.
 For complete information, call collect, 606-432-2545 anytime Monday, only, June 16, and ask for Gary Freeman. 11-80

LOTS FOR SALE
 Above flood with city water and low-rate gas.
 Contact BILLY H. ELSWICK, 9 a.m.-4:30 p.m. at 886-6876 or DELMER ELSWICK, after 5, 886-6203. 5-14-80

Hamilton Cabinet Shop
 CUSTOM AND STOCK CABINETS.
 Stock Cabinet on Display.
Phone 478-5261 or 478-5034
 Stanville, Ky.

PORTABLE CONCRETE STEPS
 Many Sizes Available.

Sloan's APPLIANCE REPAIR
 Parts—Service—General Electric, Hotpoint, Maytag, Magic Chef, Dixie
PHONE 874-9970

GENE MEADE CONCRETE CONTRACTORS, INC.
 Call, Collect, any time
Phone 789-6787
 We specialize in floors, driveways, patios, porches, and retaining walls. Also stucco, new or repair; cracked walls and foundation work. Anything in concrete. 26 years' experience. If we please you, tell others; if not, tell us.
 Call, collect, Anytime 4-23-80

POOL SALE!
 New 15' x 25' deck swimming pool with filter.
Only \$795.00
 Call collect 502-966-4258. Ask for Dean. 3-26-80

LAWN MOWER'S & TILLER'S REPAIRED
 Parts for Briggs Stratton and Tecumseh Motor's in stock. Pickup on Riders and Tillers.
CHARLES HANSFORD
 HUEYSVILLE, KY.
 Ph. 358-9549 3-26-80

HOME FOR SALE NEAR PRESTONSBURG
 Two-year-old home located three miles north of Prestonsburg on KY 1492 and approx. 7 miles from Paintsville. This ranch-type home has three bedrooms, 1 1/2 baths, kitchen with built-in cabinets, refrigerator and range. Formal dining room, living room and utility room. Fully carpeted. Located on large, landscaped lot. Has own well, but city water available.
Call 478-5565
 12-19-80

MARBLE AND STONE SUPPLIES:
 • Marble Landscape chips
 • Marble Window Sills
 • Limestone Window Sills
 • Limestone Veneering
 • Vermont Slate
 Located On Old U.S. 23 In New Allen 1-21-80

HELP WANTED
 25 LADIES to do temporary telephone survey work, for the Prestonsburg Volunteer Fire Dept. Shop-At-Home Program. No experience necessary, no educational requirements, no age limit. Must be able to read well and have a pleasant voice. Hourly wages paid plus commission. Two shifts available, 9:00 a.m. to 3:30 p.m. and from 4:00 p.m. to 9:00 p.m. daily. High school OK after school. Apply in person to Ms. Moncrief at the Blue Sky Motel, Rooms 207 & 208 in Prestonsburg, Ky. Monday, June 16th from 11 a.m. to 3 p.m. Please do not call the motel or the fire dept. concerning this ad.
 6-11-80-pd

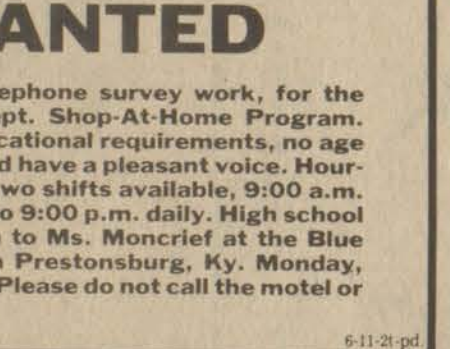
DOG-GONE GOOD DEALS

1978 CHEVETTE 4-DR
 4-cyl., 4-spd., air, AM/FM radio, 30,000 miles.
\$2495

LENNOX
 AIR CONDITIONING • HEATING
 For free estimates, or service
Elliott Contracting, Inc.
 Phone 886-2781, Prestonsburg

HELP WANTED
 Men, Women, Boys and Girls needed to do temporary light delivery work, for the Prestonsburg Volunteer Fire Dept. Shop-At-Home Program. Earn up to \$50.00 per day or more. Must be neat dressed, sober and have a good personality. Must know Floyd County area well and have your own transportation and a valid drivers license. Two shifts available 9:00 to 3:00 p.m. and from 4:00 p.m. to 9:00 p.m. There are no other requirements. Apply in person to Ms. Moncrief at the Blue Sky Motel, Rooms 207 & 208 in Prestonsburg, Ky., Monday, June 16th from 11 a.m. to 3 p.m. Please do not call the motel or the fire dept. concerning this ad.
 6-11-80-pd

SEE THE BROWN PRODUCE CO., Inc.
 for the following items
COMMERCIAL
 FREEZERS & REFRIGERATORS
 ICE MACHINES & ICE MERCHANDISERS
 SOFT-SERV ICE CREAM MACHINES
 DEEP FRYERS, TOASTERS, GRILLS, RANGES
 PIZZA OVENS, CONVECTION OVENS
 MICROWAVE OVENS
 STOCK POTS & PANS
 STEAM TABLES, SALAD BARS
 CHINA
 TABLES, CHAIRS, BOOTHS, BAR STOOLS
 FOLDING TABLES & CHAIRS
 HOODS, FANS, THREE COMPARTMENT SINKS
 BUFFING MACHINES, VACUUM CLEANERS
 JANITORIAL SUPPLIES
 CAR WASH DETERGENT, STEAM CLEANER
 SWEEPING COMPOUND, OIL-DRI
 PAPER PRODUCTS & DISPENSERS
 POPCORN MACHINES & HOT DOG STEAMERS
 AIR CONDITIONERS & FANS
 DESKS, CHAIRS, FILING CABINETS
 plus many, many more items in stock
 Visit our Display room corner of South Central Avenue & Graham Street
 Prestonsburg, Ky. 41653
Phone (606) 886-6865

NEW HOUSE FOR SALE

 ENERGY EFFICIENT HOME FOR SALE AT AUXIER, KY., ON A PRIVATE 1/2 ACRE LOT, THREE BEDROOMS, FULLY CARPETED, MODERN COMFORT. LOW INTEREST MORTGAGE AVAILABLE!
 LET US HELP YOU PLAN AND BUILD YOUR NEW HOME THE WAY YOU WANT IT TO BE.
APPALACHIAN HOUSING INDUSTRIES
 CONTRACTORS
CALL 886-3953 AFTER 6
 BUILDERS: TONY BENTLEY & BOB MEYER
LET US BUILD FOR YOU!

1978 FORD FAIRMONT 4-DR
 6-cyl., automatic, air, radio, 31,202 miles.
\$2495

OUSLEY CONCRETE CONSTRUCTION, INC.
 Commercial & Residential
 West Prestonsburg, Ky.
 Box 181
JAMES OUSLEY
 886-8373 7-20-80

GRAVEL FOR SALE
 Minimum 12 Tons,
 Delivered.
PHONE 874-2166
 6-27-80

1978 FORD MUSTANG
 4-cyl., automatic, AM/tape, 28,881 miles.
\$2495

USED 1980 FORD F-150 4x4
 6-cyl., 4-spd., positraction, 5,802 miles, warranty until January 1981.
\$5395
CALL VIC GOBLE
789-9808
 OR
789-6026
 6-11-80

SELL IT FAST! BUY IT RIGHT! USE WANT ADS!

FOR SALE—Newly-constructed house, located approx. 3 miles from Prestonsburg and 6 miles from Paintsville. 3-bedroom, ranch style, with porch and carport. Call Rick Meade, 432-1520. 4-23-tf.

ANYONE INTERESTED in use of ball fields at the Allen Park, call David Mosley, 874-2370, between 5 and 7 p.m. 4-23-tf.

FOR SALE—Complete wetline kit pump-PTO tank and hoses will fit 12510 or 12513 Trans. \$400.00. Call 886-6781. GEORGE MUSIC. 4-23-tf.

FOR SALE—One acre with 14x65-foot trailer and 12x65 ft. addition on side. Two miles from Long Bow boat dock, Cave Run Lake. Call 904-383-1380, Sorrento, Fla., or write 49 Okaloona Trail, Sorrento, Fla., 32776. Will finance. Reasonable. 4-23-tf.

FOR SALE—1977 Lincoln Town car, 4-dr., Loaded. Black. \$5,000. Call 874-2793 or 886-2426. Jerry Kinzer. 12-5-tf.

Closeout

SALE

GOING OUT OF BUSINESS JULY 1st

WE WILL CLOSE OUR DOORS. WE WANT TO TELL ALL OUR CUSTOMERS HOW MUCH WE HAVE APPRECIATED THEIR BUSINESS IN THE PAST 7 YEARS. ALL SALES FINAL, CASH & CARRY.

B&B DISCOUNT FURNITURE CO.
874-2054
BETWEEN ALLEN & MARTIN

5-28-80

FLOOR SAMPLES, USED APPLIANCES AND TV's for sale—Portable dishwasher, \$99.95; 20-lb. Norge washer, \$150; Refrigerator-freezer, \$99; Chest freezer, \$75; 20-lb. Ward's dryer, \$99; 15,000 btu air-conditioner, \$299.88; Console stereo, \$199.88; 25-inch RCA color TV, \$199.88; Amana Radar range, \$449.88; 10-lb. electric dryer, \$199.88; All guaranteed to work. Trade-ins, floor samples. Montgomery Ward, Prestonsburg. Phone 886-3821. 5-14-tf.

FOR RENT—Mobile home lots. \$35 per month. 200-amp electricity, TV and telephone cable. Caudill's Mobile Home Park, Pippa Passes, Ky. Ph. 368-3881, Gracie Slone, manager. 3-26-tf.

FOR SALE—1980 Dodge Omni 024, automatic, AC, PS, silver and black. Can be seen at Porter Chrysler. 3-19-25-pd.

FOR SALE—IBM Systems 34 computer CPU with diskette magazine drive, 64K memory, 27M disk, 300 LPM printer and console. Also 3741 data entry station. Available August 2. Call Paul Newman, 789-3389. 6-4-2t.

WE DO HOUSE RAISING, underpinning, leveling, pour porches and steps, lay block. If you need any of these services, contact Terry Sexton, 447-2246. 5-7-6t.

IF YOU NEED A house bricked, block laid, or cement poured, call this number: 606-265-3437. HOLLIE JONES, R. 201, Sitka, Ky. 41255. 5-7-6t-pd.

FOR SALE—1979 Terry fish and ski boat. Many extras, excellent condition. Reasonably priced. Inquire at Merion Funeral Chapel, phone 285-3626. 5-7-tf.

FIBERGLASS LADDERS in stock. OSHA approved. Lloyd's Hardware, 886-2288, Prestonsburg. 2-27-tf.

ELECTROLYSIS—Permanent removal of unwanted hair. Paintsville, 789-5767. 2-27-tf.

YARD SALE, JUNE 11-12—Large variety. Jefferson Avenue, Paintsville, Ky. 11-pd.

LOT FOR SALE—214x100. All improvements are on lot. Located 1/2 mile from Auxier. Call after 6 p.m., 587-2524 or 502-822-9331. 11-pd.

BIG YARD SALE—Across from Goble Lumber Co. at Sugarloaf. Appliances, dishes, women's clothing all sizes, patterns, candles, shoes—size 6 1/2 A and 9, books, men's clothing, etc. Electric range, \$70.00. Saturday, 14. At Cesco's home. Glens Cesco.

REGISTERED NURSE NEEDED—RN needed immediately for full-time staff position at Highlands Dialysis Facility. Three-day work week. Days only. Every other Saturday, Sunday and Monday off. Fringe benefit package. Salary commensurate with education and experience. Experience in basic life support procedures preferred but not mandatory. Call 886-3893 between 9 a.m.-4 p.m., Monday through Friday, for interview. 4-23-tf.

HOUSE FOR SALE—3-bedroom brick, on Mountain Parkway near Prestonsburg. Call 886-9641. 4-2-tf.

FOR RENT—Office building in Martin. Is carpeted, has two large storage rooms. Call American Finance Corp., 886-2316. 4-2-tf.

HOUSE AND LOT FOR SALE—Front Street, Martin. Call 285-3204. Charles Laferty. 1-23-tf.

LIGHT FIXTURES 1/2 price at GOBLE LUMBER CO., Phone 874-9281. 4-11-tf.

FOR SALE—In Prestonsburg. Three-bedroom home. Close to post office and school. Phone 886-9694. 6-4-2t-pd.

LOTS FOR SALE—On Left Beaver near hospital. 100 x 125, level and out of flood, city water. Call 886-9694. 6-4-2t-pd.

FOR SALE—1973 Colony House mobile home, 12x60. Living room suite, kitchen appliances, washer-dryer, air-conditioner, deck, electric hook and underpinning. Call 886-3168. 6-4-2t-pd.

FOR SALE—16-ft. camper-trailer. Sleeps six, single axle. Call 285-3919 after 5 p.m. 6-4-2t-pd.

FOR SALE—Three-bedroom house, 14x70 trailer and 20 acres land. DALLAS SHEPHERD, Hueysville, phone 358-4260. 6-4-2t.

FOR SALE—1972 Ford custom pickup with camper. Good running condition. Call 377-2212. 6-4-2t-pd.

FOR SALE—1979 Honda CX-500 motorcycle, shaft driven, water cooled, 600 miles, excellent condition. Call 886-8698 after 5 p.m. 6-4-2t-pd.

TRAILER FOR RENT at David. Call Ashland Howard, 886-6926. 6-4-2t.

FOR LEASE—Two bedroom home, near school and hospital. Good location. Must apply in person. Benny Moore, McDowell. 377-6779. 6-4-2t.

FOR LEASE—One lot suitable for mobile home. Ideal location. Benny Moore, McDowell. 377-6779. 6-4-2t.

RESPONSIBLE TEEN or ADULT COMPANION for 9-year-old boy. My home or yours. Prestonsburg or Auxier area. Phone 886-9864. 6-4-2t-pd.

FOR SALE—New 3-bedroom custom-built home. Over 2,500 sq. ft. of living space including 24x24 family room with fireplace and formal dining room. Located on three-quarter acre level lot at McDowell. Shown by appointment only, 886-9694 or 377-2090. 6-4-2t-pd.

HOUSE FOR SALE in Martin, Ky. 4-rooms and bath on 100x73-ft. lot. If interested, call 285-3837. Easter Slone. 6-4-2t.

FOR SALE—1971 trailer, 3 bedrooms, 1 1/2 baths, washer and dryer. Excellent condition. Call 886-1871 before 8 p.m. 11-pd.

YARD SALE—1133 Cardinal Drive, Lancer Addition, behind Arts Auto Sales—June 10 thru June 14. 11-pd.

FOR SALE—Three-bedroom mobile home. Only \$7,295, delivered. Call Nelson's Mobile Homes, phone 886-8549. 11-pd.

WILL BABYSIT in my home. Will furnish toys and playground with gym set, 657 University Dr., Prestonsburg. 886-9534. 11-pd.

HOUSE FOR SALE BY OWNER—3 bdrm., den, liv. rm., w. fireplace, 1 1/2 bath, laundry room, on 2 acres of land with an all electric mobile home rental property. Call 886-6218 after 5 p.m. Located above down town Prestonsburg. 11-pd.

FOR SALE—1973 Ford Torino; 1975 Cadillac. Call 886-2321, First Commonwealth Bank. 6-11-tf.

FOR RENT—One 4-room apartment and one 2-room apartment. No children, no pets. Call 886-3154. T. E. Neeley. 6-11-tf.

FOR RENT—50 ft. x 80 ft. garage overhead door, air compressor, furnished. Call 886-6870. 5-14-tf.

FOREIGN CAR REPAIR—Specializing in Volkswagen and Rabbit, Toyota, Datsun, all other makes including Mercedes. 20 yrs. experience. Phone 478-5912. D. D. Foreign Car Repair, Betsy Layne. 6-11-tf.

FEED ONE ADULT for \$7.06 Weekly. Includes 1-lb. meat daily, choice of 8 fresh vegetables, and grains. FREE DETAILS: B. W. R., P.O. Box 868-3, Elkhorn City, Ky. 41522. 6-11-tf.

NOTICE TO ADVERTISERS

All classified ads scheduled for only one week, must be paid in advance. All classified ads with only telephone numbers must be paid in advance.

OWENS MUSIC CENTER High quality—low prices. Excellent service. Phone 886-8337. 1-16-tf.

BILLY VICARS MASON—Brick, block, fireplaces, concrete. Phone 452-4425. Billy Vicars, Melvin. 3-14-tf.

VISIT GOBLE LUMBER'S PANELING CENTER. Over 60 different styles to choose from and as low as \$3.99 per panel. Phone 874-9281. 4-11-tf.

PRIMED SIDING. Nine-sixteenths x 12 in. x 12 ft. \$269.95 per thousand at GOBLE LUMBER CO. Cash and carry. Phone 874-9281. 11-14-tf.

HOUSE FOR SALE—4 miles up Branham's Creek. Call 886-8159 or 587-2216. 11-21-tf.

PATTON'S ANTIQUES—Box 131, Langley, Ky. on KY 80. Dealing in Depression glass, antiques, antique furniture. Phone 285-3357. 1-10-tf.

FOR SALE—1980 Trans-Am, 1200 miles. Ontario gray. Call 886-8582. 1t-pd.

CHAIN LINK FENCE—Spring sale. Save 10% now thru May. Residential and commercial. Prestonsburg Fencing Company. Call Henry Setser, phone 886-2073 or 886-8020. 4-30-tf.

FOR SALE—1977 Harley Davidson motorcycle, electric-glide, fully dressed. Call 874-9877. 6-11-2t.

HOUSE FOR SALE—three bedrooms at East McDowell. \$30,000. Call 377-6867. George Hall. 6-11-2t.

FOR SALE—Camper top for long wheel-base truck. Insulated. Call 874-2701. Jackson, Ky. 41339. 6-11-2t-pd.

WANTED—Bookkeeper and billing clerk. Position open at the Big Sandy Health Care central office in Prestonsburg. Working hours 8 a.m.-4:30 p.m. Monday-Friday. Only those applicants with bookkeeping experience need apply. Salary negotiable. To apply contact personnel department at 886-8546. Cut off date for receipt of application June 20. Big Sandy Health Care. 6-11-2t.

FOR SALE or RENT—6-room house on Highland Ave. Phone 285-3047 or 666-7459. Hazel Campbell, Box 232, Jackson, Ky. 41339. 5-28-tf.

FOR SALE—3/4-ton, air-conditioned Ford truck and camper, custom-made, 13,500 miles, 1973, stick shift, 4 forward gears, 10-ply tires. \$3,800 cash. Call 886-6370. 5-28-tf.

FEED ONE ADULT for \$7.06 weekly. Includes 1 lb. meat daily, choice of 8 fresh vegetables, and grains. Free details write S. L. Williams, Star Rt. 1, Ashcamp, Kentucky 41512. 5-28-3t-pd.

MOBILE HOMES FOR SALE—Drive to Stanford and beat any deal in Kentucky. Ask for Bob for personalized help in funding the homes that will meet your needs; used, repossessed, new singles or doubles. Quality names of Windsor, Redman, Atlantic, F.H.A. & V.A. financing. OUR PRICES CANNOT BE BEAT!! Mid-American Mobile Homes, U.S. 27 North of Stanford on Dix River next to Alford's Building Supply. Call collect 365-2161. 5-28-3t.

NEEDED—Enthusiastic sale representative with knowledge of electrical equipment, serving tri-state. Only experienced need apply. For interview, call (606) 886-9984. 5-28-3t.

FOR SALE—96-acre farm with 3-bedroom brick home. Has bath and half, large garage. One-half mile from new KY 80, on Route 122 on Buck's Branch, near Martin, five miles from Mountain Parkway. Phone 285-9594. 5-28-4t-pd.

YARD SALE—Two miles up Buck's Branch, Martin. 11 a.m.-7 p.m., Wed.-Thurs., June 11 and 12. 1t-pd.

FOR SALE—Used drain pipes. \$2.50 per ft., 10" diameter. Call 886-8442. 1t-pd.

BUILDING LOTS FOR SALE close to Prestonsburg, F.H.A. approved. 25% down. Owner will finance. L. & F. Development Co., 886-6900. 5-21-tf.

FOR SALE—1976 Buick Electra. One-owner, low mileage, excellent condition. Priced below wholesale. Phone 886-6610. 5-21-tf.

FOR SALE—Used restaurant equipment. Excellent condition. Tables, booths, kitchen equipment, dishes, etc. Call 358-4115 or see James Castle at Eastern. 5-21-tf.

FOR SALE—1977 Buick Regal. Also, 1975 Ford F-250 pickup. Call First Commonwealth Bank, 886-2321. 5-21-tf.

BURGLAR ALARMS, FIRE ALARMS—Commercial and residential. Sales, installation and 24-hour service. Free estimates. 21st Century Electronics, phone 886-9400. 1-2-tf.

LOTS FOR SALE—Lots at affordable prices, several acres each. One mile from loop on New Ky. 80 at Allen Central High School. Electricity, gas, other services available on county road. Call 789-1561. 3-5-20t-pd.

FOR SALE—Office machines, office supplies, office furniture (new and used). Service on all makes of office machines. Phone or write BERT BIBBEE, HOME OFFICE SUPPLY CO., phone 436-5711. Hazard, Ky.

PEW CUSHIONS—Comfort and beauty for your church. Cushions made to your specifications with the best materials. For more information. Call 606-886-8454 or 886-3399. 3-12-tf.

COMMERCIAL SOUND SYSTEMS—Background music, paging. Sales, installation and service. Free estimates. 21st Century Electronics, phone 886-9400. 1-2-tf.

THREE-FAMILY CARPORT SALE—Thursday, Friday, Saturday. Men, women and childrens' clothes, household items, kitchen stove. First road on right just past Gerry & Jerry's Shoes, Route 23 North. 1tpd.

Interior and exterior Porter paint, 1,000 colors to choose from. BEN FRANKLIN STORE, phone 886-2169, Prestonsburg. 5-16-tf.

FOR SALE—Sand, washed and screened, wet, dry or sacked. Ideal for mine use of buildings. SANDS OF ROCKCASTLE CREEK, Inez, Kentucky, phone 298-3828, day, 298-3314, night. 11-17-tf.

FOR SALE—1978 Chevy Blazer 4x4, Cheyenne Package-Running Boards, splash guards, 350 engine, auto trans., P.S., AM/FM stereo, air, custom interior, 4 extra studded snow tires on rims. Excellent condition. Never off road. Call 886-9101 for Ray Smith or 874-9857 after 5:00. 2-13-tf.

CUSTOM-MADE drapes and matching bedspreads by R. W. Norman and McCanless. Measured to fit. BEN FRANKLIN STORE, phone 886-2169, or Sally Goebel, phone 886-2657. 5-16-tf.

WATCH REPAIR—If you want the best job, bring watch repairs and jewelry repairs to WRIGHT BROS. JEWELERS.

PREFINISHED PANELING. 10 percent off, cash and carry, at GOBLE LUMBER CO. over 60 different styles to choose from - as low as \$3.99 for 4 x 8 panel. Phone 874-9281. 4-11-tf.

OFFICE SPACE FOR RENT—In Prestonsburg. 2nd Floor over Montgomery Ward. Outside private entrance. Newly remodeled, utilities paid. Free parking. Phone 886-6900. 11-21-tf.

PERMA-SHIELD Anderson windows. All styles. 20 percent off regular price at GOBLE LUMBER CO., Phone 874-9281. 4-11-tf.

TREATED utility poles, 18 ft., 20 ft., and 25ft. lengths. Also fence posts at GOBLE LUMBER CO., Phone 874-9281. 4-11-tf.

FOR SALE—1976 Manchester Mobile Home 12'x60'. Want equity and take over payments. Call Pat McKinney, 478-9824. 3-5-tf.

PIANOS, Baldwin & Wurlitzer, Big selection, honest values. No "balance due" gimmicks. Easiest payments. ZWICK MUSIC CO., 325 14th St., Ashland. 11-15-tf.

FEED ONE ADULT for \$7.06 weekly. Includes 1 pound meat, daily choice of 8 fresh vegetables and grains. For details, write A. O., P. O. Box 253, West Prestonsburg, Ky. 41668. 5-28-tf.

IMMEDIATE OPENING—Attractive position for women or man of neat appearance and good character. Pleasant work and no layoffs. Earnings opportunity, \$250-\$500 per week. Good advancement. Education or experience not important. Call 478-9407 from 8 a.m.-10 a.m. An Equal Opportunity Employer. 5-28-tf.

SERVICE MANAGER—Mechanically inclined. Light paper work. Over the counter sales. Inventory control. Benefits. Call 874-9041. 5-28-tf.

FOR SALE—Three-bedroom home on North Arnold Avenue. Central gas heat, large carport, storage building. Newly painted. Frank Maynard, phone 886-1010. 5-28-tf.

FOR SALE—74 Ford truck F-100, with camper, 302 engine. Phone 377-6405. 5-28-tf.



The largest-known sapphire weighs 916 carats.

ACTION

PROPERTIES CORPORATION

886-3804, 432-8181

(OFFICE PHONES)

BILL GIBSON, Broker Rt. 3 Box 673 • Pikeville, Ky.

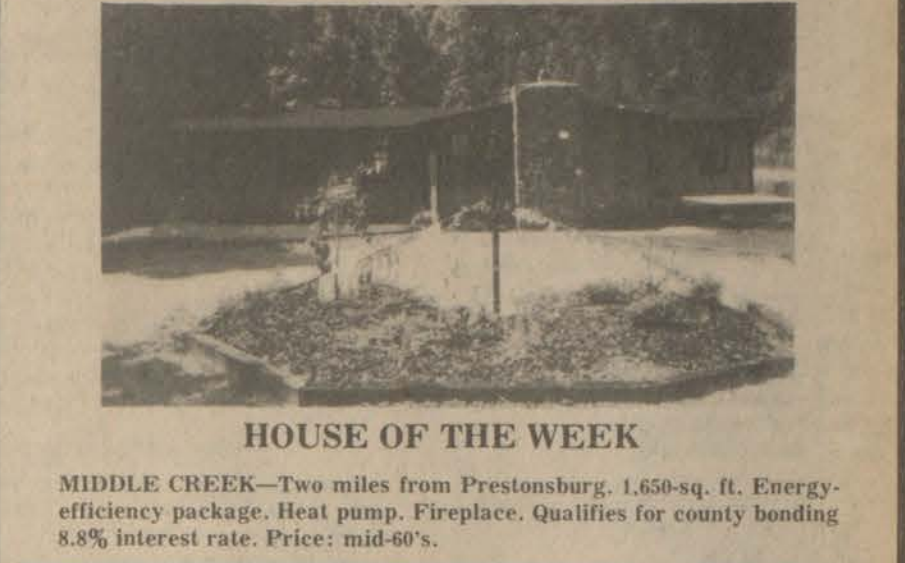

MIDDLE CREEK—Two miles from Prestonsburg. 1,650-sq. ft. Energy-efficiency package. Heat pump. Fireplace. Qualifies for county bonding 8.8% interest rate. Price: mid-60's.

- BRANHAM VILLAGE—2,100-sq. ft. Excellent buy at reduced price—mid-70's.
- McDOWELL—Priced in low 20's. Large lot at back. Very low gas rate. Available immediately.
- DRIFT—100 acres. Choice & exclusive bldg. lots. High & dry. Property lends itself to housing development. Priced to sell.
- BULL CREEK—A-frame. Six acres. Two miles from U.S. 23 on new 80. Exclusive residence. Reduced Price.
- IVEL, KY—Rolling Acres Estates. Four bedrooms, 1 3/4 baths, family room, living room. Beautifully landscaped.
- MAGOFFIN COUNTY—20 minutes from Prestonsburg. 100 acres land. Exclusive, undeveloped farm. Land contract. 10% interest.
- AUXIER—Three-bedroom, fireplace, extra buildings, one acre land, suitable for extra building lots. Good buys—mid-60's.
- BETSY LAYNE—Three-bedroom, on large lot.
- BETSY LAYNE—WANT TO OWN YOUR OWN BUSINESS? AUTO REPAIR GARAGE.
- WE HAVE OTHER PROPERTY IN PIKE AND MARTIN COUNTIES. GIVE US A CALL!

THE ACTION TEAM

Bill Gibson, Broker—Home No. 478-9987
Emma Lou Martin, Broker-Salesperson, 874-9928
Ron Lawson, Salesman, 886-9976

HEARING TESTS SET Floyd County, Ky.

ELECTRONIC HEARING TESTS Will Be Given By Mr. Jack Radcliffe

Hearing Aid Specialist

BELTONE Consultant Who Will Be At: Ky. Motel-Prestonsburg, Ky. Tues., June 17-9 a.m. to 12 noon

Anyone who has trouble hearing is welcome to have a hearing test using modern electronic equipment to determine if his loss is one which may be helped. Some of the causes of hearing loss will be explained and diagrams of how the ear works will be shown.

We Also Service and Repair All Makes of Hearing Aids. Batteries And Supplies For All Makes For Sale.

IF YOU CANNOT COME IN—
CALL THE MOTEL FOR A HOME APPOINTMENT.
PHONE 886-2387

HIGH DOLLARS FOR YOUR COAL LEASE

LEASE OR SUB-LEASE. STRIP, AUGER OR DEEP MINE. CALL TODAY FOR THE BEST DEAL.

Call Collect: **606-886-8506**

SELL IT FAST! BUY IT RIGHT! USE WANT ADS!

PCC NURSING LAB ASSISTANT. Registered Nurse with B.S.N. and one year of recent clinical nursing experience for part-time employment.

FOR SALE or RENT - 3 bedroom, frame, at Eastern. Call John Janow 358-4868, or Otha Hopkins 783-2172. 6-4-tf.

FOR SALE-1979 Dodge Ramcharger. Excellent condition-never been on strip job. Air, power steering, power brakes, automatic. Call Don Hughes after 6 p.m. 886-2837. 1t-pd.

HOUSE FOR SALE-Three-bedroom, kitchen, bath with city utilities on 30 acres above flood level, outbuildings, \$70,000. Interested parties call 886-8260 between 9 a.m. and 5 p.m. 6-4-4t.

FOR SALE-'72 Catalina. \$600. Call 886-9864. Raymond Moody. 6-11-2t.

HOUSE FOR SALE - 3 bedrooms, 1 bath, living room and kitchen. Completely carpeted; air-conditioner, stove and refrigerator to remain. Close to schools. Located in New Allen. Good neighborhood for children. \$35,000. Phone 874-9963 or 874-2360. Joe Hackett. 6-4-4t.

FOR SALE-'78 Olds Omega. A compact car. Real good condition. Will accept trade-in. Call Lonzo Lafferty, 874-2563. 6-11-2t.

STAINLESS, WATERLESS cookware and cutlery. Heavy home demonstration kind. Lifetime guaranteed. Never used. Originally \$560. Selling \$249. Will deliver. 1-502-692-2322. 6-4-4t-pd.

FOR SALE-FHA-approved home in Left Beaver area of Floyd county. Rosie Wright, phone 285-3870. 6-11-2t.

L.P.N. position open at the Big Sandy Health Care, Inc., Wheelwright Clinic. Working hours are from 8:30 a.m. to 5:00 p.m., Monday thru Friday. Salary negotiable, excellent fringe benefits. To apply, contact the Personnel Office at 886-8546. 6-4-2t.

FOR RENT-Nice lot for camper or small trailer. Just outside city limits. Call 886-2474. 6-11-2t-pd.

MEDICAL ASSISTANT position open at the Big Sandy Health Care, Inc., Wheelwright Clinic. Working hours are from 8:30 a.m. to 5:00 p.m., Monday thru Friday. Salary negotiable, depending upon experience. Excellent fringe benefits. To apply, contact the Personnel Office at 886-8546. 6-4-2t.

FOR SALE-AKC black male toy poodle, 3 months old. \$110.00. Call 886-3311. Marsha Nelson. 6-11-2t.

ENVIRONMENTAL TECHNICIAN seeking employment. MSHA certified in dust and noise. Call after 6 p.m., 789-6504. 6-4-4t-pd.

FOR SALE-12x58 Oakwood mobile home. Central air, new carpet, porch. Phone before 5 p.m. 437-6181, after 5 p.m. 478-2143. Phillip E. Coleman. 6-11-2t.

FOR RENT-Apartment, four rooms and bath. REBA T. MARTIN, Drift, Ky., phone 377-6479. 6-4-2t.

LARGE LOT for sale at Auxier. Bargain price. Call 886-2845. 6-11-2t-pd.

HOUSE FOR SALE-Two-story, nine rooms, full basement, central heat, four-room apartment over two-car garage. Includes 15 acres land, out of flood. Martin. Call 285-9159. 6-4-4t-pd.

FOR SALE-17-ft. Runabout boat, good condition. 85 hp engine. Call 358-9663. Danny Allen. 6-11-2t.

FOR RENT-Two-bedroom unfurnished apartment. Couple only, no pets. Call Mrs. Jeanette Hubbard, 886-2557. 4-30-tf.

MANAGER OF MALONEY'S wants house to rent or lease. Three or four bedrooms. Call 886-3838. 6-11-2t.

TWO ACRES level land for sale. 7 miles west of Prestonsburg on Parkway. 928-6116. 6-4-2t-pd.

FOR SALE-1973 Gran Prix. Good condition. \$750. Ph. 886-8629. 6-11-2t-pd.

WANTED-Live-in housekeeper, someone able to help care for invalid lady. Room and board, good salary, call 886-6549. After 3:30 p.m., call 874-9983. W. J. May, Jr. 6-4-tf.

MEDICAL TECHNOLOGIST: Position available for a Chief Medical Technologist. Competitive salary and excellent benefits. Must be MT(ASCP). Supervisory experience preferred. For additional information contact Personnel Director, Our Lady of the Way Hospital, Martin, KY 41649 (606)285-3251. 6-4-2t.

SALES, SALES MANAGER - We are going to hire a selling Sales Manager to sell, recruit, organize and train in a 10 to 20 county area. You must be people orientated, prefer college background, experience in intangible sales, communications, insurance, advertising or other organizational ability considered. Potential to earn \$30,000 to \$50,000 annually for a "Can Do Person." For personal interview sent resume to: KAPI, P.O. 12061, Lexington, Ky. 40580. 6-11-2t-pd.

FOR SALE-1972 3-bedroom mobile home. Only \$4,500 delivered. Call Nelson's Mobile Homes, 886-8549. 1t-pd.

FOR RENT-Two 2-bedroom mobile homes. Call Ted Nelson, 886-2993. 1t-pd.

FOR SALE-1977 Chevrolet 4-wheel-drive Blazer. \$2,500 firm. Phone 886-1066 or 886-9930. 6-4-tf.

LOTS-SEVERAL ACRES EACH - At affordable prices. Located one mile from New Rt. 80 loop in front of Allen Central School. Dozer work, including driveway. All services available. Call 789-1561 for more info. 6-4-19t-pd.

FOR SALE-5-room modern house near Jenny Wiley State Park entrance on Old 23. Phone 886-6436. 6-4-3t-pd.

FOR SALE-1977 Yamaha 175 dirt bike-practically new tires, good condition. Price \$350. Call 452-4522 before 3 p.m. 6-11-2t-pd.

\$356.00 WEEKLY guaranteed. Work 2 hours daily at home. Start immediately. Free. Send self-addressed, stamped envelope: Caudill, Box 44-FCT3, Allen, Ky. 41601. 5-21-4t-pd.

FOR SALE-1972 International, 4-wheel drive. Running gear, excellent; body, fair. \$1000. Phone 874-9006. 6-4-3t-pd.

HOUSE FOR SALE at Hueysville, Ky. Priced low-call Allen H. Combs, Lexington, Ky. Call 277-6363. 6-11-2t.

\$353.88 WEEKLY guaranteed. \$58.90 daily. Start immediately. Homework. Free. Send self-addressed, stamped envelope: Caudill, Box 44-FCT4, Allen, Ky. 41601. 5-21-4t-pd.

FOR SALE-Two houses in Stamper's Branch at Wayland. One, \$8,500. Other \$16,000. Tom Thornberry, phone 358-9679. 6-4-3t.

FOR SALE-Nomad camper trailer. Sleeps six, has stove and refrigerator. \$1200. Phone 358-4060. DALLAS KILGORE, Hueysville, Ky. 6-11-2t.

BEAUTICIAN-would like to rent beauty shop, furnished or unfurnished, in or around Prestonsburg. Call Blanche Vance, 886-6326. 5-21-4t.

FOR SALE-1969 Richardson trailer, fold out on living room, 2 bedrooms, 1 1/2 baths, underpinning and fuel oil tanks. \$3800.00. Call 874-9197. 6-4-3t-pd.

PRICED FOR IMMEDIATE SALE due to illness. Business building on Main Street in Allen, across from Midway Motors, Inc., with 4-room apartment furnished and newly carpeted. \$30,000. Call 452-2522. 6-11-2t-pd.

FOR SALE-Six-room house on one acre lot at Hueysville. Call 285-9865. 5-21-4t.

FOR SALE-1977 Volare by original owner. Blue 4-door, 53,000 miles, 6-cylinder with air conditioning, power steering and brakes, AM/FM, \$2,500 or agreeable offer. Call LEN at 377-6741 or 377-2258 after 4, or any time, week-ends. 6-4-3t.

PRICED FOR IMMEDIATE SALE due to illness. Three-year-old, 3-bedroom modular home, new Polynesian pool in back, patio and large recreation building on fenced lot at Melvin. \$60,000. Call 452-2522. 6-11-2t-pd.

FOR SALE-Two building lots, (105 x 120) Woodland Heights Subdivision, Little Paint. Ready for immediate building or modulars. City water available. Call 874-9001 after 6:00 p.m. 5-21-4t-pd.

IMMEDIATE DELIVERY AVAILABLE for low priced reinforced concrete or corrugated metal, coated or uncoated drainage pipe. In most instances, our driver can unload pipe from a trailer equipped with an automatic unloader. Call Highway Drainage Pipe, Inc. at A/C 606-498-3658 Monday thru Friday or visit the plant on Hwy. 11, one-half mile South of Mt. Sterling, Ky. We also have in stock plastic pipe in sizes 4" thru 12" at a very reasonable price. Plant is open 5 1/2 days each week. 5-28-4t-pd.

BOOKKEEPER WANTED. Call 886-2371. Hatton Insurance Service, for appointment. 6-11-2t.

FOR SALE-Three-bedroom house. On large lot, at Hueysville. All electric, air-conditioning, carpeted throughout except utility room. Phone 447-2143 or J.C. Spencer, 273-1496, Lexington. 5-21-4t.

FOR SALE-3-bedroom brick home, 100x200-ft. lot on Right Fork of Bull Creek. Call 874-9001 after 6 p.m. 5-28-3t-pd.

INSTRUCTOR OF NURSING VACANCY: B.S.N. required, Masters Degree Preferred; Ten Month Position. Apply by Monday, June 23, 3 p.m. and interviews will be conducted on Tuesday, June 24, 1980. Contact Linda Little, Room J111, Johnson Administration Building, Prestonsburg Community College, Prestonsburg, KY 41653, Telephone 886-3863. An Equal Opportunity Employer. 6-11-2t.

FOR RENT-House at Garrett. Phone 358-9752 or 358-4559. 5-21-4t-pd.

FOR SALE-1978 Chevy Blazer. Cheyenne pkg., custom stereo, air, four new snow tires, under 23,000 miles, excellent condition. Call 886-2321, ext. 273, or after 3:00, 886-6671. 1t.

FOR RENT-Small unfurnished house and bath at Banner. Couples only. Call Harry Stephens. 874-2336. 6-11-3t.

IF YOU NEED WORK DONE, I CAN DO IT - Carpentry, blocklaying, specializing in foundation work, plumbing, underpinning, tree trimming and removal. Call 377-2316. Rogie Case. 6-11-4t.

Pharmacy Footnotes by HAROLD COOLEY. Relaxation is different from rest. When actually resting, there is no obvious activity. Relaxation may include reduced action without abolishing the tension necessary for good performance. This holds true for a performer as well as for a spectator. A relaxed person usually finds more satisfaction in recreational activities than the person who remains tension filled. However, although relaxation and recreation are not the same, they do compliment each other. Rest itself, however, remains a necessity for all of us. Our bodies still need to recuperate our strength. You can relax if you know your health is in good hands. That means you can relax if you do business with COOLEY APOTHECARY, 2 Town Center Bldg., 886-8106. We are small enough to know you and large enough to serve you. You can trust our professional, high quality service. There is no waiting. And don't forget, prescriptions are tax deductible items. See us for canes, walkers, and crutches also. We're open Mon.-Fri. 9-5:30; Sat. 9-5. HELPFUL HINT: Make cracks in dishes invisible by boiling them in sweet milk for about an hour under low heat.

"Rational Suicide" Documentary On KET

"I don't think of myself now as killing myself. I feel no desire to kill, or injure, or maim. To me, that's the difference between rational and irrational suicide; irrational is neurotically involved with killing..."

These words, spoken by New York artist and psychotherapist Jo Roman 32 days before carrying out her carefully planned suicide, are the opening words of "Choosing Suicide," premiering Monday, June 16 at 9 p.m., on KET. This one-hour documentary focuses on Roman's determination to end her life with dignity and on her own terms.

Roman believed in planned self-termination and opposed forced prolongation of life upon anyone who wished to end it.

For the last ten years Roman had intended to end her life sometime in her 70s and was writing a book advocating her thoughts on "rational suicide." At 62 Roman discovered she had breast cancer and began organizing for an early cancer departure.

When the advance of the disease seemed to threaten her ability to finish the book, Roman asked her friend, documentary producer Richard Ellison, to record her ideas and plans on tape. Ellison in turn recruited videomakers Leah Siegel and Don Blauvelt. Together they taped 19 hours of intimate conversations and confrontations with close friends and relatives, some of whom strongly opposed Roman's intentions.

Jo Roman ended her life exactly as she had envisioned. She wrote farewell letters to 60 friends and an obituary for the New York Times. The last evening was spent in her New York City apartment with her husband, her daughter and a close family friend working on her final creation, a coffin-shaped "life sculpture." Then in the early morning hours of June 10, 1979, 62-year-old Jo Roman washed down 35 sleeping pills with a glass of champagne. Husband, Mel Roman, a professor of psychiatry, was with her in her final moments. "She was," he said, "completely without fear or ambivalence."

Immediately following "Choosing Suicide," at 10 p.m. "Choosing Suicide: The Implications" with host, Hugh Downs, examines the issue of rational suicide.

TAKING APPLICATIONS

The Floyd County Head Start Program is now taking applications for bus drivers for the school year 1980-81. Applications will be taken until June 16. Applications may be picked up at Floyd County Board of Education, Prestonsburg, Ky. PETE GRIGSBY, JR. Superintendent

The U.S. Labor Department's Federal Bonding Program provides fidelity bonding for offenders and others who need commercial bonding in order to obtain employment and who cannot get it through usual procedures.

HURRY! HURRY! HURRY! 1/2 PRICE MARTIN'S FURNITURE LAST TWO WEEKS! OLD U.S. 23, THREE MILES WEST OF ALLEN, KY. MON.-SAT., 9-5 • PHONE 874-9928 OUR LAST DAY OF BUSINESS WILL BE SAT. JUNE 21.

INSURANCE IS A SHOT IN THE ARM. WHEN YOU REALLY NEED IT. FLOOD INSURANCE, HOMEOWNERS INSURANCE, AUTOMOBILE INSURANCE, LIFE INSURANCE. HALL & CLARK INSURANCE AGENCY INC. 11 S. LAKE DRIVE PRESTONSBURG, KENTUCKY 41653 Phone 886-2318

SUPER DOLLAR Great Gift Idea! Floor Model Smoke Stand Originally \$14.99 Now Save \$10. 4.88. Delta or Hi-Dri Jumbo Towels 39c. 36 Position Lounge Chair 8.88. Prices in effect Thurs. June 12 thru June 18 while quantities last. Hwy. 80 & Main Street, Martin Court Street, Prestonsburg. Open 9-6 Mon.-Sat.; Closed Sunday

Nursing Homes To Be More Closely Eyed

State Human Resources Secretary Grady Stumbo has announced plans to reform state regulation of nursing homes. Stumbo disclosed the proposed changes following a Louisville Courier-Journal series of articles detailing deficiencies in the regulation and operation of nursing homes.

Among Stumbo's proposals are these: --The Human Resources Department will work with the Interim Committee on Health and Welfare to prepare the governor's reform package on legislation governing nursing homes.

--The department will prepare a directory of all nursing homes in the state and will include a rating of the homes.

--The department will begin automatically revoking the licenses of nursing homes that fail to promptly correct problems.

--If authority from Gov. John Y. Brown Jr. is granted, Stumbo will have the option of cutting off Medicaid and Medicare funding of nursing homes that violate regulations.

In announcing the plans this week, Stumbo said reform has long been needed in the nursing home industry.

"We're going to act promptly and decisively to end the lax enforcement of nursing home regulations that the state has had for years. We have a serious problem and we need solutions now," Stumbo said.

He said the reforms will take place over the next several months.

Inmates working on prison farms produce 68 percent of the meat and vegetables consumed in the state's 10 correctional institutions. Prison farms total 1,986 acres in cultivated land and 3,700 in pasture.

Greenhouse Crew Brings Splash of Color to City



PLANTING MARIGOLDS in the municipal parking lot last week were workers from Mountain Comprehensive Care Center's Auxier greenhouse.

Pictured, from left, are Floyd Spradlin, Program Supervisor Chalmer Howard, and Sherill Bruce Barber.

Howard characterized the greenhouse program as one that "has proven itself over the years as one of the most practical ways of helping disabled clients." The greenhouse, he added, is currently selling a wide variety of bedding plants for the home gardener.

PEW CUSHIONS
Comfort and beauty for your church. Cushions made to your specifications with the best materials. For more information, Call 606-886-8454 or 886-3399

HEAR THE PRIMITIVE BAPTIST HOUR
7:45 SUNDAY MORNING ON WDOC RADIO.
Elder Paul Jones preaching.

ORDINANCE NO. 56
THE BOARD OF TRUSTEES OF THE TOWN OF WAYLAND DO ORDAIN THE FOLLOWING: SUBJECT: Two week notice for all loose running dogs and cats in the town corporate limits. Effective as of June 16, 1980, all dogs and cats found running loose in the town of Wayland will be destroyed or removed from the town's corporate limits by a county dog catcher and taken to the Floyd County Pound. All dogs and cats must have their rabies shots and have a collar and/or leash on them at all times, or confined in a pen on the owner's property. This Ordinance has been passed by majority vote by the Town's Board of Trustees at its regular town meeting June 2, 1980.

Times Want Ads Get Results!

CARDS OF THANKS
The family of Newberry Tackett wishes to express its deep appreciation to everyone who expressed sympathy during the loss of their loved one and to those who sent flowers, cards or said a kind word of concern or paid a visit. A special thank you to the Rev. Louie Farria and Wavis Alley of the Free Will Baptist Church for their kind and comforting words, also the Regular Baptist Church for their kindness and the Hall Funeral Chapel for their kind and efficient service to the family.

MSU States Orientation
Freshman orientation and pre-registration for the fall semester at Morehead State University is scheduled June 16, 18 and 20. All newly admitted freshmen and their parents have been invited to attend.

WEEKSBURY NEWS

The Weeksbury Community Club announces that the area judging will be at 10 o'clock, June 17. Everyone is welcome to attend and participate in the judging. The club would appreciate all residents participating in getting our community ready for the judging by making their property as neat as possible.

DRIFT PRESBYTERIAN CHURCH
SUNDAY WORSHIP SERVICE 9:30 A.M.
REV. TIMOTHY D. JESSEN, Pastor
Vacation Bible School June 9-13

FIRST ASSEMBLY OF GOD
West Prestonsburg, Ky.
Sunday School 9:45 a.m.
Morning Worship 11:00 a.m.
Evening Worship 7:00 p.m.
Wednes. Prayer Services 7:00 p.m.
Paul Litz, Interim Pastor

CHURCH OF CHRIST
(Vocal Music Only)
South Lake Drive
Sun. 10 a.m.-6 p.m. (7 p.m. D.S.T.)
Wed. 7 p.m.
BRO. BENNIE BLANKENSHIP Evangelist
Phone 886-6223—Res. 886-3379
W.D.O.C. AM, Mon.-Fri., 9:30 a.m.
TV Ch. 13, Sun. 7:30 a.m.

FITZPATRICK FIRST BAPTIST CHURCH
West Prestonsburg, Ky.
Across From Clark School
Services 10:45
Youth Church (5-12) 10:45
Sunday School 9:45
Evening Service 6:00
• NURSERY •
Listen to our broadcast on WPRT, Sunday, 11 a.m.
REV. JOHN WOODS, Pastor

ST. JAMES CHURCH
University Avenue
Prestonsburg
SUNDAYS
10—Church School (Adults & Children)
11—Worship
Other Services and Activities As Announced.
The Rev. Moultrie H. McIntosh, Vicar

Way of the Cross Outreach
MONDAY—
Interdenominational Prayer Meeting
7:30 p.m.
LIFELINE—
Call 886-8727 or 886-9595 and for further information.

You have a Special Invitation To Worship With Us at the
BONANZA FREE WILL BAPTIST CHURCH
(Abbott Road)
Sunday School 10:00 a.m.
Morning Worship 11:00 a.m.
Evening Service 6:00 p.m.
Prayer and Bible Study 7:00 p.m. (each Wed.)
Hear the pastor's program, "Victory in Jesus" at 8 a.m. every Sunday on WDOC-AM, 1310 on your radio dial.
BILL CAMPBELL, Pastor

WATER GAP FREE WILL BAPTIST CHURCH
Located on Lancer-Water Gap Road
Paul E. Daniels, Pastor
Sunday School 10 a.m.
Morning Worship 11 a.m.
Evening Worship 6 p.m.
Wednesday Service 7 p.m.
The Church with a Big Heart and a Warm Welcome.

FIRST CHRISTIAN CHURCH
John 3:17
429 N. Arnold Ave.
SUNDAY SERVICES
10:00 a.m.—Children's Church
Nursery—Grade 6
Sunday School
Grade 7—Adult
11:00 a.m.—Worship
6:00 p.m.—Evening Worship
WEDNESDAY
7:00 p.m.—Bible Study
EVERYONE WELCOME

FIRST ASSEMBLY OF GOD
Lorie Vannucci, Pastor
Phone 285-3051
Martin, Ky.
Sunday School 10 a.m.
Morning Worship 11 a.m.
Youth Service 6 p.m.
Evangelistic Service 7 p.m.
Wednesday, 7 p.m.—Family Night
Missionettes For Girls,
Royal Rangers For Boys
For Transportation call 285-3051 or 285-9114.
EVERYONE WELCOME

THE FIRST BAPTIST CHURCH IRENE COLE MEMORIAL
VACATION BIBLE SCHOOL
JUNE 16-20
A Session For All Ages!!
Youth and Adults 6:30-9 p.m.
Preschool and Children 9 a.m.-Noon
FIRST AVENUE, DOWNTOWN PRESTONSBURG
NURSERY PROVIDED AND PLENTY OF PARKING
BIBLE STUDY 8:00 a.m.
MORNING WORSHIP 10:45 a.m.
EVENING WORSHIP 7:30 p.m.
MID-WEEK PRAYER SERVICE 6:45 p.m.
DEAN L. PACK, PASTOR
CLIFF RYAN, MIN. ED.
& YOUTH
GUS KALOK, MIN. MUSIC
Morning service broadcast live, 11:15, WDOC FM 89.5

LOOKING FOR SOMETHING DIFFERENT?
Attend Services At The
FIRST CHURCH OF GOD
(Little Paint) 1/2 mile off Route 1428
Between Prestonsburg & East Point, Where
"THE DIFFERENCE IS WORTH THE DISTANCE"
SUNDAY SCHOOL 10:00 a.m.
MORNING WORSHIP 11:00 a.m.
YOUTH SERVICE 7:00 p.m.
REVIVAL HOUR 7:30 p.m.
BIBLE STUDY (WED.) 7:00 p.m.
(NURSERY PROVIDED)
PHONE 886-3319
ROY L. TINCHER, Pastor

Now You Get Top Value Stamps at his and hers AND STOP & SHOP
HIGHLAND'S PLAZA, PRESTONSBURG (NEXT TO HECK'S)
COURT STREET, PRESTONSBURG

Double Stamp Coupon
VALID AT HIS AND HERS, AT HIGHLANDS PLAZA, PRESTONSBURG, JUNE 11 THRU JUNE 15 WITH ANY PURCHASE.

Double Stamp Coupon
VALID AT STOP & SHOP, COURT ST., PRESTONSBURG, JUNE 11 THRU JUNE 15, WITH ANY PURCHASE.

You are really smart when you save TopValue Stamps

It's Thompson's IGA Foodliners for Great Specials And Top Value Stamps (lots of them!)

100 EXTRA TOP VALUE STAMPS
WITH THIS COUPON AND PURCHASE OF
3 LBS. GROUND BEEF
at Thompson's IGA Foodliners thru June 15, 1980.

100 EXTRA TOP VALUE STAMPS
WITH THIS COUPON AND PURCHASE OF
2-LB. PKG. COLUMBIA BACON
COUPON GOOD AT THOMPSON'S IGA FOODLINERS THRU JUNE 15, 1980.

100 EXTRA TOP VALUE STAMPS
WITH THIS COUPON AND PURCHASE OF
CANTALOUPE
COUPON GOOD AT THOMPSON'S IGA FOODLINERS THRU JUNE 15, 1980.

50 EXTRA TOP VALUE STAMPS
WITH THIS COUPON AND PURCHASE OF 20-OZ. LOAF
BETSY ROSS BREAD
COUPON GOOD AT THOMPSON'S IGA FOODLINERS THRU JUNE 15, 1980.

100 EXTRA TOP VALUE STAMPS
WITH THIS COUPON AND PURCHASE OF 26-OZ. CAN
DOWN HOME LEMONADE
COUPON GOOD AT THOMPSON'S IGA FOODLINERS THRU JUNE 15, 1980.

50 EXTRA TOP VALUE STAMPS
WITH THIS COUPON AND PURCHASE OF 3 15-OZ. CANS
ALLEN LEAFY KALE GREENS
COUPON GOOD AT THOMPSON'S IGA FOODLINERS THRU JUNE 15, 1980.

100 EXTRA TOP VALUE STAMPS
WITH THIS COUPON AND PURCHASE OF 27-OZ. JAR
TANG ORANGE BREAKFAST DRINK
COUPON GOOD AT THOMPSON'S IGA FOODLINERS THRU JUNE 15, 1980.

50 EXTRA TOP VALUE STAMPS
WITH THIS COUPON AND PURCHASE OF 3 15-OZ. CANS
ALLEN LEAFY MUSTARD GREENS
COUPON GOOD AT THOMPSON'S IGA FOODLINERS THRU JUNE 15, 1980.

100 EXTRA TOP VALUE STAMPS
WITH THIS COUPON AND PURCHASE OF 64-OZ. SIZE
TROPICANA ORANGE JUICE
COUPON GOOD AT THOMPSON'S IGA FOODLINERS THRU JUNE 15, 1980.

50 EXTRA TOP VALUE STAMPS
WITH THIS COUPON AND PURCHASE OF 3 15-OZ. CANS
ALLEN LEAFY TURNIP GREENS
COUPON GOOD AT THOMPSON'S IGA FOODLINERS THRU JUNE 15, 1980.

50 EXTRA TOP VALUE STAMPS
WITH THIS COUPON AND PURCHASE OF 16-OZ. BOWL BLUE BONNET
SOFT WHIP MARGARINE
COUPON GOOD AT THOMPSON'S IGA FOODLINERS THRU JUNE 15, 1980.

50 EXTRA TOP VALUE STAMPS
WITH THIS COUPON AND PURCHASE OF 20-OZ. JAR
PARAMOUNT POLSKI WYROB **GHERKIN DILLS**
COUPON GOOD AT THOMPSON'S IGA FOODLINERS THRU JUNE 15, 1980.

PRESTONSBURG STORES ONLY. **DELI DEPT.** PRESTONSBURG STORES ONLY.
50 EXTRA TOP VALUE STAMPS
WITH THIS COUPON AND PURCHASE OF 1-LB.
MACARONI SALAD, POTATO SALAD OR COLE SLAW
COUPON GOOD AT THOMPSON'S IGA FOODLINERS (PRESTONSBURG STORE ONLY) THRU JUNE 15, 1980.

THOMPSON'S IGA FOODLINERS

PRESTONSBURG

MARTIN

Prices effective through Sunday, June 15th.

Minimum purchase may be required.

TOP VALUE STAMPS

TOP VALUE STAMPS

GREAT SAVINGS PLUS TOP VALUE STAMPS!

MEAT SPECIALS

Fresh Boston Butt Pork Roast 79¢ lb. Armour Veri-Best Pork	Fischer's Whole Smoked Picnics 69¢ lb. Whole or Half lb. 79¢
USDA Choice Sirloin Tip Steaks 249	Fischer's Sliced Picnics 79¢ lb.



TableRite USDA Choice
Round Steak
189
lb.
AS ADVERTISED ON TV
Boneless Round Steak lb. \$2.09

American or Pimento
Kraft Cheese Singles
69¢
6 oz. pkg.

Dish Liquid
Palmolive
99¢
22 oz. bottle

Bananas
4 \$1
Lbs.

Lettuce
45¢
Head

Peaches
49¢
Lb.

Stokely
Fruit Cocktail
289
FOR
Limit two — 17 oz. can

Laundry Detergent
Fab
139
Limit one — 49 oz. box

Hot Dog or Hamburger
IGA Buns
289
FOR
8 pak

Banquet
Fried Chicken
239
32 oz. box

Stokely
Applesauce
3 \$1
17 oz. can

SERVE DAD A STEAK ON FATHER'S DAY!
TableRite USDA Choice
Top Sirloin Steak
329
lb.

TableRite USDA
Boneless
Rump Roast
lb. **199**

Amour Veri-Best Pork
Lean and Tender
Pork Steaks lb. 99¢
TableRite USDA Choice
Boneless
Top Round lb. \$2.19
Fresh and Lean
Beef Cube Steaks . . lb. \$2.49

Columbia Bacon
2-lb. pkg. **139**

MEAT DAIRY MEAT DAIRY

FROZEN

Dairy Fresh
Sour Cream
49¢
8 oz. carton

Chicken, Beef, or Turkey
Banquet Pot Pies
3 \$1
8 oz. box

IGRA NuSoft Coconut
Fabric Softener
89¢
33 oz. bottle
With coupon. Offer good at IGA Foodliners thru Sunday, June 15th.
5NFS20 646

IGRA Plain or Self-Rising
Robin Hood Flour
\$3.99
25 lb. bag
With coupon. Offer good at IGA Foodliners thru Sunday, June 15th.
5RHF35 644

IGRA Hellmann's
Mayonnaise
\$1.29
32 oz. jar
With coupon. Offer good at IGA Foodliners thru Sunday, June 15th.
5HM12 643

IGRA Hot, Regular, Smoked,
Mushroom or Onion Heinz
Barbecue Sauce
59¢
16 oz. jar
With coupon. Offer good at IGA Foodliners thru Sunday, June 15th.
5RHF35 644

Personal Touch

Turn Shopping Into Savings with TOP VALUE STAMPS

FROM OUR DELI DEPT.
Fried Chicken Dinner
Two vegetables, one roll
179
Prestonsburg Stores Only

THOMPSON'S IGA FOODLINERS

• PRESTONSBURG OPEN: 8 A.M.-10 P.M. SEVEN DAYS A WEEK

• MARTIN OPEN: MON.-SAT., 8 A.M.-8 P.M. SUNDAY, 10 A.M.-6 P.M.

CITY OF MARTIN, KENTUCKY

AN ORDINANCE OF THE CITY COUNCIL OF THE CITY OF MARTIN, KENTUCKY, ANNEXING INTO THE CITY OF MARTIN, KENTUCKY, SUBJECT TO THE APPROVAL OF THE COURTS AS SET OUT IN SECTION 2 OF THIS ORDINANCE, CERTAIN TERRITORY WHICH IS BOUNDED AND DESCRIBED AS FOLLOWS AND MADE A PART OF THIS ORDINANCE.

BE IT ORDAINED, by the City Council of the City of Martin, Kentucky, as follows:

SECTION ONE: That the territory, hereinafter described, be made a part of the City of Martin, Kentucky, as it is now incorporated, to be annexed and made a part of the City of Martin, Kentucky, subject to the approval of the Courts as set out in Section Two of this Ordinance.

Said territory is bounded and described beginning on Page Two (2) of this Ordinance, and continuing through Page 16.

S-MART LOT

A PARCEL OF SURFACE LAND LOCATED AT THE UPPER END OF MARTIN PAST THE TWIN BRIDGES, AND ON THE RIGHT SIDE GOING UP, AND BEING MORE PARTICULARLY DESCRIBED AS FOLLOWS:

Beginning at upper corner in front of S-MART, and being Reed Eng. sta. No. 1. Thence northeast 226 feet along Route 80 right-of-way to a culvert; Thence N 30°00' W approx. 460 feet between Pic-Pac and S-MART to center line Right Beaver Creek; Thence meandering up Right Beaver Creek approx. 170 feet; Thence S 8°16' E approx. 115 feet; Thence S 33°42' E 232.30 feet to the beginning. (Note: This is not an exact survey.)

PIC-PAC LOT

A PARCEL OF SURFACE LAND LOCATED AT THE UPPER END OF MARTIN PAST THE TWIN BRIDGES, AND ON THE RIGHT SIDE GOING UP, AND BEING MORE PARTICULARLY DESCRIBED AS FOLLOWS:

Beginning on a culvert and being a corner of S-MART LOT, and running northeast along Route 80 right-of-way 131 feet to end of concrete curb; Thence N 30°00' W approx. 510 feet to center line Right Beaver Creek; Thence up said creek approx. 190 feet; Thence S 30°00' E approx. 460 feet between S-MART and PIC-PAC to the beginning. (Note: This is not an exact survey.)

BURGER QUEEN

A PARCEL OF SURFACE LAND LOCATED AT THE UPPER END OF MARTIN PAST THE TWIN BRIDGES, AND ON THE RIGHT SIDE GOING UP, AND BEING MORE PARTICULARLY DESCRIBED AS FOLLOWS:

Beginning at the end of a concrete curb, and being a corner to the Pic-Pac Lot, and running northeast along St. Rt. 80 right-of-way approx. 167 ft. to the end of another concrete curb and edge of parking lot; Thence N30°00' W approx. 450 ft. to the center of Right Beaver Creek; Thence meandering up said creek approx. 140 ft.; Thence S30°00' E approx. 510 ft. to the beginning. (Note: This is not an exact survey.)

WASTE AREA LOT

A PARCEL OF SURFACE LAND LOCATED BETWEEN THE TWIN BRIDGES AT MARTIN BEHIND THE KELLY DINGUS LOT, AND ON THE RIGHT SIDE GOING UP, AND BEING MORE PARTICULARLY DESCRIBED AS FOLLOWS:

BEGINNING ON THE Northern Right-of-Way of the C. & O. Railroad and being on the existing Corporate Limits of Martin, and being the Northeast Corner of the Lot; Thence along Said right-of-way approximately 1070 feet in a southerly direction; Thence S35°46'13" W 270.02 feet; S48°59'33" W 151.66 feet; Thence in a northerly direction approximately 60 feet to the right-of-way line of New Route 80; Thence along Said right-of-way approximately 1,470 feet to the Corporate Limits Line; Thence in a southeasterly direction approximately 89 feet to the BEGINNING, and being 5.70 acres, more or less. (Note: This description was taken from a State Highway map used in the construction of New Route 80.)

WASTE AREA LOT (at mouth of Stephens Br.)

A PARCEL OF SURFACE LAND LOCATED AT THE UPPER END OF MARTIN AT THE MOUTH OF STEPHENS BRANCH, AND ON THE RIGHT SIDE GOING UP, AND BEING THE SAME LOT USED AS A WASTE AREA FOR THE CONSTRUCTION OF NEW ROUTE 80, AND BEING MORE PARTICULARLY DESCRIBED AS FOLLOWS:

BEGINNING at the lower corner of the lot, and being on the right-of-way line of New Route 80, and being the Northeast Corner of the lot; Thence up said right-of-way and fence line approximately 1,421 feet to the center of Right Beaver Creek; Thence meandering down said Creek 777.37 feet; Thence leaving said Creek S57° 23' 58" E 130 feet; N31° 04' 29" E 268.61 feet; N53° 33' 45" W 150 feet across Right Beaver Creek to the C & O Railroad Right-of-Way; Thence along Said right-of-way in a northeasterly direction 679.64 feet; Thence crossing Right Beaver Creek S29° 03' 45" E 150 feet; N64° 07' 21" E 159.77 feet; N67° 18' 27" W 170 feet to the C & O Right-of-Way; Thence N67° 18' 27" E 57 feet; Thence S22° 41' 33" E 58 feet; S68° 48' 11" E 223.09 feet down Right Beaver Creek; Thence leaving said creek S50° 09' 50" E 383.85 feet to the BEGINNING, and being 22 acres, more or less. (Note: This description was taken from a State Highway map used in the construction of New Route 80.)

BARNETT'S HOUSE LOT

A PARCEL OF SURFACE LAND LOCATED BETWEEN THE TWIN BRIDGES, AT MARTIN, AND ON THE LEFT SIDE GOING UP, AND BEING MORE PARTICULARLY DESCRIBED AS FOLLOWS:

BEGINNING at the northeast corner of Barnett's Store Lot and being approx. 85 ft. from the south right of way of State Rt

80 and being at a dirt road going up hill; thence following dirt road up hill S65° 00' E 50 ft.; thence S84° 00' E 82.5 ft.; thence S62° 00' E approx. 77 ft. to the northeast corner of Clark and Hyden Lot. thence leaving dirt road and running around the hill S51° 30' W approx. 400 ft. to the county road; thence along the county road in a northerly direction to the southeast corner of the Barnett Store Lot; thence along with the Line of Barnett's Store Lot N67° 30' E approx. 155 ft. to the BEGINNING. (Note: This is not an exact survey.)

BARNETT'S CAR WASH, ETC.

A PARCEL OF SURFACE LAND LOCATED BETWEEN THE TWIN BRIDGES AT MARTIN, AND ON THE LEFT SIDE GOING UP, AND BEING MORE PARTICULARLY DESCRIBED AS FOLLOWS:

Beginning on South right-of-way of State Route 80 and being N 67°30' W 307 feet to Beaver Creek, S 67°30' W 155 feet with South right-of-way of Route 80; Thence S 22°30' E 85 feet to the face of a rock cliff; Thence N 67°30' E 155 feet to a dirt road up hill; Thence N 22°30' W 85 feet down the dirt road to the beginning. (Note: This is not an exact survey.)

JEAN JOHNSON LOT

A PARCEL OF SURFACE LAND LOCATED BETWEEN THE TWIN BRIDGES, BEHIND HALBERT'S GARAGE, NEAR THE OLD RACE TRACK, AND BEING MORE PARTICULARLY DESCRIBED AS FOLLOWS:

Beginning on the lower corner of a concrete driveway and running N40° 00' W approx. 307 ft. up a hill (by an old graveyard) to a fence; thence N60° 00' E approx. 344 ft. along the fence line; thence down a point S85° 00' E 220 ft. to a corner of filled bottom behind Gene Johnson's metal garage; thence S55° 00' E approx. 160 ft. to a wooden post on corner of filled bottom thence S25° 00' W approx. 345 ft. to a bend in the old county road; thence N85° 00' W 212 ft. to a curve in said road; thence S70° 00' W approx. 129 ft. to the Beginning. (Note: This is not an exact survey.)

BETTY HALL LOT

A PARCEL OF SURFACE LAND LOCATED BETWEEN THE TWIN BRIDGES, BEHIND HALBERT'S GARAGE, NEAR THE OLD RACE TRACK, AND BEING MORE PARTICULARLY DESCRIBED AS FOLLOWS:

BEGINNING with a 24" elm and being a corner to the Bottom Lot; thence S32° 10.5' W 107.77 ft. to a 34 inch elm; thence N65° 15.5' W 156.30 ft. to a concrete marker; thence N89° 00' W 128.42 ft. to a concrete marker; thence S62° 49' W approx. 75 ft. to the center of Right Beaver Creek; thence meandering up said creek in a northerly direction approx. 105 ft.; thence leaving said creek N62° 49' E approx. 85 ft. to a concrete marker; thence N62° 49' E approx. 85 ft. to a concrete marker; thence N62° 49' E 247.42 ft. to a concrete marker; thence S43°13.5' E approx. 62 ft.; thence N3° 15' W approx. 38 ft.; thence S37° 25' E 21.60 ft.; thence S0° 16' W 21.80 ft.; thence S40°33' E 88.76 ft.; thence S43° 13.5' E approx. 94 ft. to the BEGINNING. (Note: This is not an exact survey.)

BOTTOM LOT

A PARCEL OF SURFACE LAND LOCATED BETWEEN THE TWIN BRIDGES, BEHIND HALBERT'S GARAGE, NEAR THE OLD RACE TRACK, AND BEING MORE PARTICULARLY DESCRIBED AS FOLLOWS:

BEGINNING at a 24 inch elm, being corner to Betty Hall Lot; Thence S 32°10½' W 107.77 feet to a 34 inch elm, being corner to Lee and Della Osborne Lot; Thence S 26°00' W 125 feet to a Concrete Marker; Thence S 34°51' W 151 feet to the center of Right Beaver Creek; Thence running down Right Beaver Creek as it meanders in a southeasterly direction 1,612 feet to the anastomosis of Right Beaver Creek, Left Beaver Creek, and Beaver Creek; Thence running down Beaver Creek as it meanders in a northerly direction 1,855 feet; Thence leaving Beaver Creek and running in a westerly direction approx. 150 feet to edge of fill on Gene Johnson Lot; Thence S 55°00' E 160 feet to a wooden post; Thence S 25°00' W 345 feet to curve in road; Thence N 85°00' W 212 feet to curve in old county road on Gene Johnson's Lot; Thence crossing old county road in a southerly direction 16 feet to a Concrete Marker on Betty Hall Lot; Thence S 43°13½' E 62 feet; Thence N 3°15' W 38 feet; Thence S 37°25' E 21.60 feet; Thence S 40°33' E 88.76 feet; Thence S 43°13½' E 94 feet to the BEGINNING. (This is not an exact survey.)

COAL BUILDING LOT
A PARCEL OF SURFACE LAND LOCATED BEHIND THE FIRST GUARANTY BANK BUILDING, AND BEING MORE PARTICULARLY DESCRIBED AS FOLLOWS:

BEGINNING on Station No. 21 of Reed Engineering Company surveys, said station being a cross in lead plug on curb on east end of The First Guaranty Bank parking lot, having coordinates of Latitude 49,665.15 feet and Departure 49,863.19 feet; thence S 65°07' E 102.08 feet to a stake on edge of proposed road, 12 feet from property line of E. P. Grigsby; with proposed road N 40°00' E 115.54 feet to a stake; N 48°52' W 137.66 feet to Station No. 6, said station being a cross in lead plug on northeast corner of curb of bank parking lot; thence along center of curb S 24°53' W 150.00 feet to the beginning and containing 0.360. (Note: This is an exact survey.)

SECTION TWO:

That the City Attorney be and he is hereby authorized and empowered to institute suit in the Floyd Circuit Court on behalf of the City of Martin, Kentucky, for the entry of Judgment annexing the hereinabove described territory as a part of the City of Martin, Kentucky.

SECTION THREE:

All ordinances and parts of ordinances in conflict herewith be and they are expressly repealed.

LARRY B. HALL Mayor

ATTEST:
GWENDOLYN E. HALL
City Clerk

A Vote was taken on said Motion which was as follows:

- FOR: Phillip Jenkins, Joe Everidge, Alan R. Whicker, Bobby Sherman Dings, J. R. Key, David Chaffins
- AGAINST: NONE

The Mayor ruled that the Motion to adopt said Ordinance was duly approved this the 22 day of May, 1980.

6-4-31.

NOTICE

Bids will be received at the office of the Floyd County Board of Education, Prestonsburg, Kentucky until 10:00 A. M. June 17, 1980 for furnishing lunchroom food and supply items. Bid conditions and specifications may be obtained from Blanche E. Dings. The Board reserves the right to reject any or all bids.

BLANCHE E. DINGUS, Director
Food Service Floyd County Schools

COMMONWEALTH OF KENTUCKY
DEPARTMENT OF TRANSPORTATION
BUREAU OF HIGHWAYS
NOTICE TO CONTRACTORS

Sealed bids will be received by the Bureau of Highways, at its office, Frankfort, Kentucky, until 10:00 a.m. Eastern Daylight Time on the 20th day of June, 1980, at which time bids will be publicly opened and read for the improvement of:

- FLOYD COUNTY, MP 036 1428 010.096: The Prestonsburg-Paintsville (KY 1428) Road. Replacement of Floor of Bridge over Levisa Fork near Prestonsburg, FLOYD COUNTY, SSP 036 1426 009-014: The Banner-Harold (KY 1426) Road from the Justice Branch Road (MP 9.661) northerly to MP 13.140, a distance of 3.479 miles. Bituminous Surface.

The Bureau of Highways hereby notifies all bidders that it will affirmatively insure that in any contract entered into pursuant to this advertisement, minority business enterprises will be afforded full opportunity to submit bids in response to this invitation, and will not be discriminated against on the ground of race, color or national origin in consideration for an award.

Bid Proposals for all projects will be available until 9:00 a.m. EASTERN DAYLIGHT TIME, FRIDAY, JUNE 20, 1980, at the Division of Contract Procurement. Bid Proposals for all projects will be available at a cost of \$2 each and remittance payable to State Treasurer of Kentucky must accompany request for proposals. (NON-REFUNDABLE) BID PROPOSALS ARE ISSUED ONLY TO PREQUALIFIED CONTRACTORS.

Specimen Proposals for all projects will be available to all interested parties at a cost of \$2 each (NON-REFUNDABLE). Specimen Proposals cannot be used for bidding.

6-4-21.

Reynolds Accepted By Law Schools

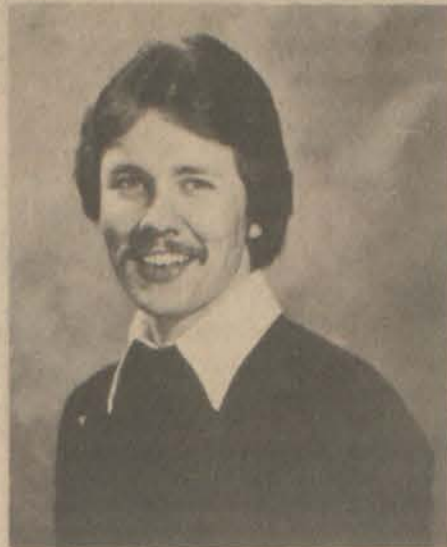

C. V. Reynolds, son of Mrs. Mary Reynolds and the late C. V. Reynolds, has recently been accepted by both the University of Kentucky School of Law and the University of Louisville Law School. Mr. Reynolds is a graduate of Prestonsburg High School and of Pikeville College, where he was graduated Suma Cum Laude of the class of 1979. Mr. Reynolds will be attending the University of Louisville Law School this fall following his vacation in Florida.

SPORTS AFIELD

Conservationists and sportsmen from across the commonwealth will gather at Kentucky Dam Willage State Resort Park, Gilbertsville, June 27-28 for two important annual events.

The first, scheduled for 8 p.m. June 27, is a banquet to honor the winners of the 14th annual Governors' Conservation Achievement Awards program.

This award program, sponsored by the League of Kentucky Sportsmen and the Kentucky Wildlife Federation Foundation, is designed to "give proper recognition to those persons and organizations who make outstanding educational and informational contributions to the natural resources welfare of the community, the county and the state."

Winners in each of 10 categories are picked from a judging panel composed of members of the league, the foundation and the Department of Fish and Wildlife Resources. Each winner will receive a trophy in addition to being honored at the dinner.

In addition to the Conservationist of the Year, awards will be presented to those making outstanding contributions in wildlife, forest soil and water conservation. An outstanding high school student, college student, educator, communicator and organization will also be recognized.

Saturday morning, June 28, the League of Kentucky Sportsmen convention will begin. The League, formed in 1935, is composed of sportsmen's club members and interested individuals. It is the state affiliate of the National Wildlife Federation.

The league convention offers sportsmen from all across Kentucky and those with divergent interests—coon hunting, bass fishing, or whatever—a chance to get together and discuss common problems and set common goals for the coming year.

Each member club sends voting delegates to the league meeting. A part of the business conducted is a vote on a series of resolutions about fish, wildlife and conservation matters.

Many of these resolutions ask the Kentucky Fish and Wildlife Commission to consider certain issues or problems. This resolution procedure is one of the primary ways the needs and wants of the state's sportsmen are brought to the attention of the commission.

Completes Cannon Course

Pvt. John Boyd, son of Mr. and Mrs. Martin Boyd, of Martin, recently completed training as a cannoneer under the One Station Unit Training (OSUT) Program at the U.S. Army Field Artillery School, Fort Sill, Okla.

OSUT is a 13-week period which combines basic combat training with advanced individual training.



St. John's Church, where in 1775 Patrick Henry gave his stirring "Give me liberty..." speech, still stands in Richmond, Virginia.

Prestonsburg Community College
Office of Continuing Education
Announces

A
PREVENTIVE MEDICINE
SEMINAR
WITH
KEN EMBRY, M.D.*

Saturday, June 28, 1980
1:00-5:00 p.m.

Prestonsburg Community College Campus
Pike Technology Building
Auditorium

FEE \$4.00

OBJECTIVES:

I. To balance health care professional's & laymen's attitudes concerning "crisis care" intervention with a perspective on the methods & attitudes of prevention & early detection of disease.

II. To place a strong emphasis on the role of good nutrition.

TOPICS INCLUDE:

- I. Prescription For a Healthy Way of Living
- II. Prescription For a Healthy Way of Eating
- III. What to do When Health Problems Arise
- IV. How to Avoid Common Mistakes in Getting Well

There will be a question & answer session after each topic has been presented.

0.4 CEU's are available for Allied Health and Social Workers and Preventive Medicine Advocates. The seminar should be of interest to the medical professions and general public as well.

*Dr. Embry is a member of the International Academy of Preventive Medicine and American Academy of Family Physicians. In 1978 he wrote the section on Hypoglycemia for "Robert's Handbook of Medicine."

To pre-register, mail the attached form with check for \$4.00 payable to Prestonsburg Community College to: Office of Continuing Education, Prestonsburg Community College, Prestonsburg, KY 41653.

PRE-REGISTRATION FOR PREVENTIVE MEDICINE SEMINAR

NAME _____ PHONE NO. _____
MAILING ADDRESS _____
FEE \$4.00

6-4-21

Announcing

SECOND ANNUAL
SUMMER COLLEGE CAMP
FOR YOUTH

Prestonsburg Community College
Registration in Community Service Office
Registration Dates: June 9-13

During office hours 8:00-12:00; 1:00-4:30

A daytime program of social, educational and recreation activities for young people between ages 6-13 at PCC, June 23-August 1. Session I: June 23-July 11; Session II: July 14-August 1. Fee \$70 each session per child, or \$140 both sessions per child (Discounts are available for families with more than one child participating). For more information write or call: Office of Community Services, Prestonsburg Community College, Prestonsburg, KY 41653, 886-3863, ext. 215.

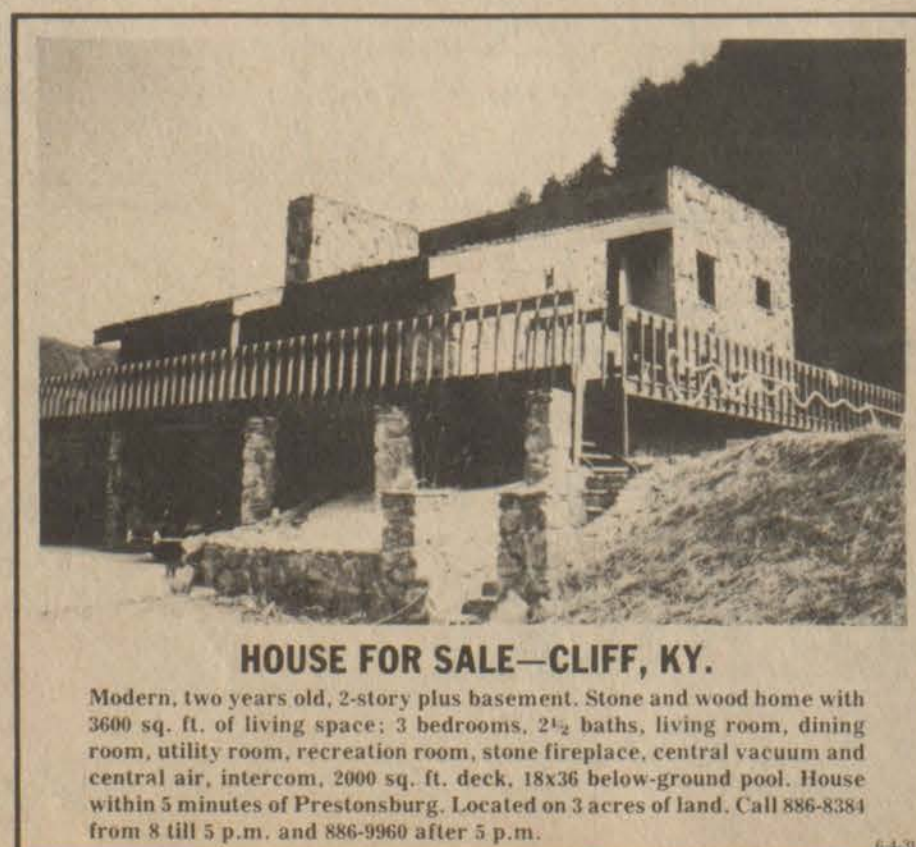

HOUSE FOR SALE—CLIFF, KY.

Modern, two years old, 2-story plus basement. Stone and wood home with 3600 sq. ft. of living space: 3 bedrooms, 2½ baths, living room, dining room, utility room, recreation room, stone fireplace, central vacuum and central air, intercom, 2000 sq. ft. deck, 18x36 below-ground pool. House within 5 minutes of Prestonsburg. Located on 3 acres of land. Call 886-8384 from 8 till 5 p.m. and 886-9960 after 5 p.m.

6-4-21

Food Facts

Suddenly, vitamins are "in." Millions of us, each day, take a multivitamin pill. In addition, countless people reach for vitamin C during the cold season, and others take vitamin E to boost their sex lives or vitamin B12 for extra energy. Your family can probably be counted among these people.

Now food manufacturers have caught on to the public's interest in vitamins by adding vitamins to foods. The food industry, according to some critics, uses vitamins as a promotional gimmick to increase profits.

Vitamins are added to "fortify" foods—meaning that nutrients which do not occur naturally in the food are added (vitamin C in cereal); or to "enrich" foods—to increase the levels of naturally occurring nutrients (B-vitamins in many cereals); or to "restore" foods—to replace nutrients that have been lost in processing (B-vitamins in flour).

prevents heart disease, you have probably heard a great deal about the "wonder-drug" effects of vitamins.

These claims have come under strong attack, and are controversial. The U.S. Department of Health, Education, and Welfare have questioned what they term the "myths of vitamins." The position of the Food and Drug Administration about vitamin supplements is basically that you don't need them; Americans get all the nutrients necessary to prevent deficiencies of the most common vitamins, such as C and E. Furthermore, they argue, most claims for vitamin supplements are either untrue or have no scientific proof. The government report acknowledges that some research with vitamin C showed that massive doses reduced the occurrence and time of a cold by about 25 percent; but it concludes that vitamin C does not cure or completely prevent colds.



All of these processes ignore the nutritional facts of life by placing emphasis on the added vitamins alone for their nutritional claims. Nutrition is measured by protein, fiber, calories, and carbohydrates, as well as by vitamins and minerals which may not be contained in the food, including important trace elements (calcium, phosphorus, magnesium, etc.) Nutrients act in complex complementary patterns which cannot be duplicated by the addition of random vitamins or minerals to a food product.

For the same reason, it is not a good idea to depend on vitamin pills alone for good nutrition. If you are under a lot of stress, and miss meals (because you're rushed or because you're dieting—two very common reasons for missed meals), swallowing vitamins and minerals in megadoses is not going to keep you healthy. Supplements are only part of the picture. You need a balanced diet, and that means real food in two or three well-balanced meals daily.

What about the claims for megavitamin therapy for a variety of ills? Given the fact that nourishing food is basic to good health, can heavy doses of vitamins and minerals provide added benefits—even prevent illnesses or cure illnesses? From claims for vitamin C in preventing and/or curing the common cold to claims that vitamin E

More alarmingly, some critics of megavitamins charge that you can actually "overdose" on certain vitamins. That is, as noted in a recent *Consumer Reports*, vitamin C can lead to diarrhea or even kidney problems, if consumed to excess. Other problems may occur with huge amounts of vitamin A, vitamin D, or potassium chloride, and severe side effects have been reported.

But it is important to point out that studies are not conclusive. Claims for success with megavitamins, with optimistic results of research, continue alongside the disclaimers. For example, *Consumer Reports* has stated that treating schizophrenia with megavitamin therapy has been unsuccessful. There may even be adverse effects in such treatment. But according to the Do It Now Foundation, a national organization involved in educating people about drugs, megavitamin therapy of schizophrenics has been highly successful. The organization notes that the Committee on Therapy of the American Schizophrenia Association reports an 85 percent improvement rate with niacin therapy. Vitamin C is used along with this therapy. Large doses of vitamin C and niacin, the group claims, will also help amphetamine users in lessening the intensity of a "comedown" off the use of amphetamines.

PELPHREY'S

BRING YOUR FEDERAL FOOD STAMPS TO PELPHREY'S GROCERY.

NEW STORE HOURS:
10 a.m.-7 p.m.
Six days a week.

MAXWELL HOUSE COFFEE 3 lb. can \$9.19
BANANAS 4 lbs. \$1
CHARMIN TOILET TISSUE 4-roll pkg. 99¢
ARMOUR VIENNA SAUSAGE 2/99¢
ARMOUR POTTED MEAT 3/89¢

HUNT'S FRUIT COCKTAIL 303 Size 3 for \$1
BANNER BRAND SAUSAGE 303 Size 69¢
DUNCAN HINES CAKE MIX box 79¢
PEPSI or COKE 8-pk. 16-oz. \$1.89 Plus Deposit

FRESH WATERMELON ICE COLD

Summer Youth Jobs Okayed For Funding

Department for Human Resources Secretary Grady Stumbo announced today, on behalf of Gov. John Y. Brown Jr., the authorization of funding for 1,517 summer jobs for economically disadvantaged youths.

The jobs are being made available through two programs that were developed as a reaction to current economic conditions, said Stumbo.

Through local governments and private non-profit agencies in the 89 county Comprehensive Employment and Training Act (CETA) balance of state area, 1,280 jobs will be available. Federal CETA money is allocated to states for these types of projects.

The remaining jobs will be available through the Kentucky Association of Community Action Agencies.

The projects will be administered at the state level by the department's Bureau for Manpower Services, which also will be responsible for recruitment and placement of participants, said Bureau Commissioner Dr. John Wells.

"The present economy has forced these young people and many of their parents out of work," said Stumbo.

"Unfortunately, these economically disadvantaged youths are the ones who suffer the most in the long run."

These two programs are not "give away" programs, Stumbo stressed. "The young participants will work for their wages, and their work will benefit the local communities. Participants will be performing services such as road work, public park maintenance, services to the elderly and repair work on public schools," Stumbo said.

While these projects are not part of the CETA summer youth program, the work performed will be similar to CETA projects.

While working, the participants will acquire work experience and skills, Stumbo said. "The projects are designed to serve as an incentive for these young people to continue their education and to learn marketable skills and professions."

A NEW LAW permits the Kentucky Housing Corp. to make loans up to \$7,000 to couples where one spouse is over 62 and combined income is no more than \$6,000.



The oyster is one of the most nourishing of all sea foods.

In administering the Occupational Safety and Health Act of 1970, the Labor Department's OSHA issues standards and rules for safe and healthful working conditions, tools, equipment, facilities and processes. OSHA conducts workplace inspections to assure that the standards are followed.

BUYING LOGS

Bob's Lumber Co. is buying logs, 10 inches and up, and crossties, delivered to our mill. For current prices, Call 886-9641

CNA Welcomes...

Darby-Allen Insurance Agency

CNA is very pleased to announce this new appointment—of an agency distinguished for community service and professionalism. In addition to their own proud record, they will be backed by the full resources of the CNA insurance companies.

The CNA insurance companies are one of the nation's oldest and most respected insurance organizations offering a full range of business and personal insurance services through independent insurance agents.

For any insurance needs you may have contact:

Darby-Allen Insurance Agency
Route 1
Prestonburg, KY 41653



Judge us by the agents who represent us.

Enjoy biscuits and sausage and save twice!

20¢ off on Big Country™ Biscuits—plus up to \$1.00 savings on Big Country™ and your favorite sausage.



STORE COUPON

20¢ Off

on three 10-biscuit or four 5-biscuit size cans of Big Country™ Biscuits.

4-07-80/25

\$1.00 Refund Offer

MAIL IN CERTIFICATE

Buy: three 10-biscuit size or six 5-biscuit size cans of Big Country™ Biscuits and any package of sausage.

Send: the entire label from three 10-biscuit size cans or six 5-biscuit size cans of Big Country™ Biscuits and a cash register slip with the Big Country™ and Sausage purchases circled.

Receive: two 25¢ coupons, each good on three 10-biscuit size cans of Big Country, and one coupon good for 50¢ off your next purchase of any sausage.

Mail To: The Pillsbury Company, P.O. Box 57, Minneapolis, Minnesota 55460

Name _____
Please Print _____
Address _____
City _____ State _____ Zip _____

Note: Limit one refund per family or street address. Refund rights may not be assigned or transferred. Group entries void. This certificate is required and may not be reproduced in any form. Offer good in U.S.A. and U.S. Military installations overseas. Void where prohibited, restricted or taxed by law. Please allow 6 weeks for delivery. Offer expires December 31, 1980.

© 1980 THE PILLSBURY CO.

AVON SAYS CAN'T WORK 9 TO 5?

Sell Avon and you can choose your own hours. Earn good money and meet interesting people, too. For details, call 886-2838, 452-2320, 478-5888, 886-2082 or 377-6442.

Earns Air Assault Badge

Spec. 4 Steven C. Mills, son of Mr. and Mrs. Clark Mills, of Wayland, recently was presented the Air Assault Badge upon graduation from the Air Assault School at Fort Campbell, Ky.

Trainees learned to rapidly and safely exit a helicopter from a variety of difficult situations. Whether descending into tree tops or lowering themselves or injured soldiers down sheer drops, the graduates are highly proficient.

Mills is assigned to the 101st Airborne Division.

DEADLY TO FLYING INSECTS

FLOWTRON electronic bug killer

MODEL BK-2500



ENJOY OUTDOOR LIVING!
ATTRACTS AND ELECTROCUTES
NIGHT FLYING INSECTS

Ecologically safe, effective, economical. Flowtron does it all electronically. There's really no better way!

Flowtron outdoor models feature a unique lantern style construction that will enhance any landscape. A combination of black light and black light blue lamps, provide maximum effectiveness for luring and killing night-flying insects up to ¼ acre. Protective outer screens insure complete safety for children, pets, birds and butterflies, white flies, mosquitoes and other pests fly through to the charged grids and are immediately electrocuted.

THE BROWN PRODUCE CO. Inc.
3rd Ave. Prestonburg, Ky.
(606) 886-6866

Receive Future Business Leaders of America Scholarships



Recipients of the fourth annual FBLA \$100 scholarships are, from left: Vickie Rhea King, daughter of Beva and the late Charles R. King, of Hueysville. She is a senior at Allen Central and has a 4.0 average this year. Miss King is planning to attend Morehead State University in August and will major in business. Nedra Kaye Dye, daughter of Mr. and Mrs. Woodrow Dye, of Orkney. She is a senior at McDowell High School and has a 3.7 average this year. Nedra is planning to attend Mayo State Vocational School in August and will major in business. Sabrina Lynn Conley, daughter of LaVonne Lafferty, of Printer, and Carlos R. Conley, of Lima, Ohio. Sabrina is a senior at Allen Central and has a 3.5 average this year. Sabrina will be attending Morehead State University this fall and will major in business.

WARRANTLESS arrest is permitted under specified conditions under a new law which also provides for issuance of a citation in lieu of arrest for violations committed in the presence of a peace officer. It also prohibits physical arrest without reasonable grounds to believe the defendant will not appear at a designated time.

LOGS WANTED

Year round buyers of low-grade logs delivered our mill. Top prices paid.

CHAFFIN LUMBER CO.
432-8536 or 631-1378

JOE D. WEDDINGTON
REAL ESTATE

886-9411

Winning Gymnastic Team



LITTLE E.K.G. TEAM with trophies and ribbons after recent meet. Pictured are Crissy Lawson, Kristy Nunnery, Tiffany Bailey, Mary Clifton, Beth Hall, Coach Bob Moore and Coach Henry Young.

The Eastern Kentucky Gymnastics Team, coached by Henry Young and assisted by Bob Moore, traveled with Mr. Moore to the Appalachia Small World Gymnastics Invitational hosted May 17 by the Huntington Jewel City Gymnastics Center Training Academy and E.K.G. had five girls competing in the three age divisions in compulsory routines with four other teams.

Crissy Lawson and Tiffany Bailey competed in the age seven and under division. Crissy's scores were: floor, 5.6 (third place); balance beam, 5.9 (first place); bars, 5.35 (first place); vault, 6.0 (first place), and all-around, 22.85 (first place). Tiffany's scores were: floor, 5.7 (second place); beam, 3.9 (second place); bars, 2.0 (fourth place); vault, 5.7 (second place), and all-around, 17.30 (third place).

Kristy Nunnery and Beth Hall competed in the eight-year-old division. Kris-

ty's scores were: floor, 7.05 (fourth place); beam, 6.55 (fifth place); bars, 7.0 (fourth place); vault, 7.5 (first place), and all-around, 28.10 (fourth place). Beth's scores were: floor, 5.75 (12th place); beam, 3.2 (10th place), and vault, 5.6 (10th place). Beth was not eligible for all-around because she did not compete on bars.

Mary Clifton was E.K.G.'s only nine-year-old competing. She scored on floor, 4.0 (eighth place); beam, 5.75 (seventh place); bars, 4.9 (fourth place); vault, 5.2 (seventh place), and all-around, 19.85 (seventh place).

The E.K.G. team hopes to be invited soon to a competition for ages 10 and above. E.K.G. has been in existence for only one-and-a-half years and has already reached the level where they can compete very well with teams that have been established for some time.

Camp Selects Floyd Youths



Tommy Dingus

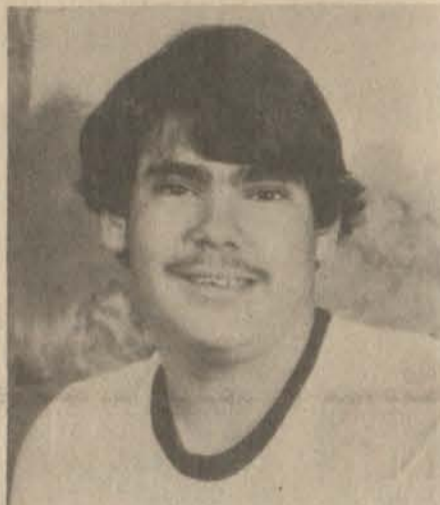

Jonathan Salisbury

Camp Rising Sun, an international scholarship camp near Rhinebeck, New York, recently selected two Floyd county students to participate in the upcoming summer camp season. Tommy Dingus, of Martin, and Jonathan Salisbury, of Wheelwright, will be two of 30 boys to represent the United States at the summer camp.

The camp also selects 30 boys from foreign nations to attend. Camp Rising Sun began in 1930 as an effort to help outstanding young men from around the world to meet, learn, and help each develop his own potential.

Dingus is an honor student at Allen Central High School and a member of the basketball and baseball teams. He is the son of James O. and Shirley Dingus, of Martin.

Salisbury is an honor student at Wheelwright high school and a member of the school band. He is the son of Mr. and Mrs. Fred Salisbury, of Wheelwright.



SUPER SAVERS!!

4-DAYS ONLY! FRI. THRU MON. 32 OZ. SIZE
SWEETHEART
Dishwashing Liquid
ONLY! **57¢**
SHOP EARLY! AVAILABLE ONLY WHILE SUPPLIES LAST

4-DAYS ONLY! FRI. THRU MON. 8 OZ. SIZE
PEPTO BISMOL
LIQUID
\$1.09 COMPARE AND SAVE!
SHOP EARLY! AVAILABLE ONLY WHILE SUPPLIES LAST

VALUABLE COUPONS
8-QUART
MINNOW BUCKET
"MINNOW" BUCKET THAT BREATHES!
"ROPE HANDLE"
99¢ WITH THIS COUPON!
EXPIRES 6/20/80
LIMIT 1 PER CUSTOMER
SUNDRY STORE

VALUABLE COUPONS
STYRO-FOAM COOLER
"WITH DOME LID"
\$1.29 WITH THIS COUPON!
EXPIRES 6/20/80
LIMIT 1 PER CUSTOMER
SUNDRY STORE

VALUABLE COUPONS
NORELCO TRIPLEHEADER
ADJUSTABLE • RECHARGEABLE
RAZOR \$44.98 WITH THIS COUPON!
EXPIRES 6/20/80
LIMIT 1 PER CUSTOMER
SUNDRY STORE

VALUABLE COUPONS
WEST BEND QUICK DRIP
2 TO 10 CUP COFFEEMAKER
\$19.99 WITH THIS COUPON!
EXPIRES 6/20/80
LIMIT 1 PER CUSTOMER
SUNDRY STORE

VALUABLE COUPONS
1/2 INCH x 50 FT.
CORONET GARDEN HOSE
\$2.79 WITH THIS COUPON!
EXPIRES 6/20/80
LIMIT 1 PER CUSTOMER
SUNDRY STORE

VALUABLE COUPONS
ONE GALLON
FOAM PICNIC JUG
\$1.69 WITH THIS COUPON!
EXPIRES 6/20/80
LIMIT 1 PER CUSTOMER
SUNDRY STORE

VALUABLE COUPONS
BOX OF 10-26 GAL. SIZE
HANDI-BAG TRASH BAGS
69¢ WITH THIS COUPON!
EXPIRES 6/20/80
LIMIT 1 PER CUSTOMER
SUNDRY STORE

VALUABLE COUPONS
BOX OF 100
REGULAR STRENGTH
TYLENOL TABLETS
\$1.79 WITH THIS COUPON!
EXPIRES 6/20/80
LIMIT 1 PER CUSTOMER
SUNDRY STORE

VALUABLE COUPONS
7 OZ. SIZE
REGULAR OR MINT
CREST TOOTH PASTE
99¢ WITH THIS COUPON!
EXPIRES 6/20/80
LIMIT 1 PER CUSTOMER
SUNDRY STORE

VALUABLE COUPONS
11 OZ. SIZE
FOAMY COCONUT SCENT SHAVE CREAM
99¢ WITH THIS COUPON!
EXPIRES 6/20/80
LIMIT 1 PER CUSTOMER
SUNDRY STORE

VALUABLE COUPON
Normal-Hard to Wave-Color Tr.
L'OREAL EXTRA BODY PERM
\$3.25 MFG. SUGG. RETAIL
\$1.79 WITH THIS COUPON!
EXPIRES 6/20/80
LIMIT 2 PER CUSTOMER
SUNDRY STORE

VALUABLE COUPON
9 VOLT
EVEREADY ALKALINE BATTERY
\$1.39 WITH THIS COUPON!
EXPIRES 6/20/80
LIMIT 2 PER CUSTOMER
SUNDRY STORE

VALUABLE COUPON
PKG. OF 100-9 INCH LEISURE WAY
PAPER PLATES
ONLY! **79¢** COMPARE AND SAVE!
EXPIRES 6/20/80
LIMIT 2 PER CUSTOMER
SUNDRY STORE

VALUABLE COUPON
BOX OF 36-OVERNIGHT
SNUGGERS DISPOSABLE DIAPERS
WITH THIS COUPON!
\$3.99 "ELASTIC LEG"
EXPIRES 6/20/80
LIMIT 2 PER CUSTOMER
SUNDRY STORE

VALUABLE COUPON
8 OZ. SIZE
TROPIC TAN HAWAIIAN STYLE LOTION OR OIL
\$1.39 WITH THIS COUPON!
EXPIRES 6/20/80
LIMIT 2 PER CUSTOMER
SUNDRY STORE

VALUABLE COUPON
BOX OF 40
TOSS'N SOFT FABRIC SOFTENER FOR THE DRYER
\$1.39 WITH THIS COUPON!
EXPIRES 6/20/80
LIMIT 2 PER CUSTOMER
SUNDRY STORE

VALUABLE COUPON
BOTTLE OF 100-100 I.U.
NATURES BOUNTY VITAMIN E
\$1.49 WITH THIS COUPON!
EXPIRES 6/20/80
LIMIT 2 PER CUSTOMER
SUNDRY STORE

VALUABLE COUPON
FACTORY FRESH BOX OF 50
KING EDWARD IMPERIAL CIGARS
ONLY! **\$4.19** WITH THIS COUPON!
EXPIRES 6/20/80
LIMIT 4 PER CUSTOMER
SUNDRY STORE

VALUABLE COUPON
BOX OF 50
DUTCH MASTER PANATELLA CIGARS
REG. \$8.49 BOX
\$7.88 WITH THIS COUPON!
EXPIRES 6/20/80
LIMIT 4 PER CUSTOMER
SUNDRY STORE

#450 STA-RITE GINNIE LOU GLAMOUR
BANDEAUX
WITH GRIPPING TEETH
49¢ MFG. SUGGESTED VALUE
ONLY! **19¢**

#224 STA-RITE GINNIE LOU
TEASE 'N STYLE BRUSH
79¢ MFG. SUGGESTED VALUE
ONLY! **59¢**

#179 STA-RITE GINNIE LOU
BLOW WAVE STYLER BRUSH
\$1.49 MFG. SUGGESTED VALUE
ONLY! **69¢**

CONCRETE BLOCKS



874-2274
874-9476

"WHERE QUALITY IS A HABIT"

MASONRY SUPPLIES — LIMESTONE BLOCKS
LITE-WATE BLOCKS — ALUMINUM WINDOWS
METAL DOORS & ACCESSORIES

HALL CONCRETE PRODUCTS CO.

Ronald and Bobbie Hurt, Owners
Located on Old US 23 at New Allen

E.K.U. Summer Enrichment Program



Three McDowell junior high students will participate in a Summer Enrichment Program for Gifted and Talented Youth at Eastern Kentucky University, Richmond.

The program will begin June 16 and consist of four hours' classroom-type work daily, plus various enrichment activities including swimming, ceramics, tennis, field trips and piano.

The participants are:

-Shelia Slone, daughter of Ogie and Edward Slone, of Ligon. She was varsity cheerleader, is on the basketball and golf team, and was a member of the 1979-80 eighth grade graduating class.

-O. Timothy Newsome, son of Bonnie and Otis Newsome, of East McDowell; eight-year honor student, plays basketball and baseball.

-Douglas Hall, son of Donna and Denzil Hall, of McDowell; a seventh-grader and an honor student all seven years in grade school. He plays basketball and baseball.

Wayland Wins in 'Recount'



From left: Melissa Jackson, Lisa Watkins, Stacy Bentley, Sha Stumbo, Robin Roop, Melinda Duff, Sandy Slone, (absent from picture are Angel Bentley, Capt. Liz Fultz and Kim Slone.

The Wayland Grade School cheerleaders still claim No. 1 ranking. Due to a mistake in the addition of score sheets, Allen Grade School was given the first place county trophy, it is explained. After the scores were finally given to the schools, the final result was that the Wayland cheerleaders had 180 points and Allen had 179.

The school superintendent decided that, since Allen already had the trophy, Wayland and Allen would be co-winners. In any other participation one point decides the winner; so Wayland's cheerleaders have now won the Floyd county cheerleading competition seven out of the last nine years.

Major Reclamation Project Under Way



Before (left) and after reclamation work now under way on David Community Development Corporation land. The work is being done under the Rural Abandoned Mine Program, which is administered by the U. S. Soil Conservation Service.

The first phase of a three-part major reclamation project under the USDA Soil Conservation Service's Rural Abandoned Mine Program (RAMP) was recently begun at David.

The Project is being constructed by Unity Structures, Inc., on severely disturbed mined land owned by the David Community Development Corporation.

The first phase of this particular project consists of regrading and shaping the mine spoil material and the removal of two large reddog and slag dump sites. Phases 2 and 3 will consist of the spreading of topsoil over the denuded areas, complete vegetation of the disturbed sites and the sealing off of four open mine shafts.

Although this is the first such project under the Soil Conservation Service RAMP Program to begin actual construction, many other hazardous abandoned mine sites have already been identified and are in the planning stages in the counties of the Big Sandy area, according to Joseph P. Green, district conservationist, USDA Soil Conservation Service.

Named Outstanding College Democrat



John McCauley, of Prestonsburg, was awarded the William Jones Memorial Award, naming him as the state's Outstanding College Young Democrat for 1979-80 at the Kentucky Young Democrats annual Awards Banquet, May 25 at the Hyatt Regency, Lexington.

McCauley, president of the Cumberland College Young Democrats, received the honor at the conclusion of the 1980 KY state convention. Special guests for the occasion included former Governor Julian Carroll, former Lt. Gov. Thelma Stovall, Sec. of State Frances Jones Mills, Speaker of the House William Kenton, Comm. of Agriculture Alben Barkley, II, and William "Bill" Cox, of Madisonville.

McCauley was also named to the 1980 Outstanding Young Men of America by the United States Jaycees, last week. McCauley, who will be a senior at Cumberland College next fall, is the son of Mr. and Mrs. Joseph McCauley, of Prestonsburg.

4 out of 5 people shop in our book before they shop in your store.

A recent survey proved it. Four out of five adults use the Yellow Pages to find the products and services they want. What's more, over eighty percent of those folks follow up their Yellow Pages references with a phone call or a visit.

These numbers confirm that an ad in the Yellow Pages is a powerful sales tool that can really deliver the customers. And with the ever increasing cost of gasoline, it's becoming an even more powerful sales tool.

If you want to sell, get in Bell, South Central Bell's Yellow Pages. And tell your prospective customers what they need to know about your business.

HECK'S

DOUBLE YOUR PORTRAIT PLEASURE

FREE

Two Surprise Gifts for Grandparents \$8.00 Value

PLUS...

A SUPER PORTRAIT PACKAGE

1-8X10 2-5X7's 10-WALLET SIZE

Regular List Value \$24.00

ONLY \$9.88

Major Credit Cards Accepted

88¢ deposit at sitting-balance on delivery Groups 88¢ each extra person Beautiful background selections Friendly professionals More fun and value for you... or your money refunded

WED.-THURS.-FRI.-SAT.

June 11, 12, 13, 14

Wed.-Thurs.-Fri.: 10 a.m.-8 p.m.
Sat.: 10 a.m.-6 p.m.
Lunch Hour: 1 p.m.-2 p.m.

719 University Dr. Prestonsburg, Ky.

We use Kodak paper... for a good look.

Tell your name

Tell the products and brand names you carry

Tell the services you offer

Tell where you are with a location map

Tell your address and location

Tell your business hours

Tell the credit cards you accept

Tell your phone number

THE FLOWER SHOP

"Say you care with flowers"

- A wide selection of fresh flowers
- Potted Plants
- NaturCraft artificial arrangements
- Corsages
- Fruit baskets

FWD Florists Worldwide Delivery

Wedding Co-ordinators
Plant care classes
City-wide delivery

432 Azalea Road
Across the street from Southside Park

Open 9 am to 6 pm Mon-Sat

555-9406

If you want to sell, get in Bell. South Central Bell's Yellow Pages.





KROGER MEAT PRICES LOWER THAN LAST YEAR

Lower Prices On FRESH POULTRY. (Including Turkeys). FRESH PORK, Bacon, Sausage, Smoked Hams, Luncheon Meats, Canned Hams & Wieners

YOUR FRIENDLY KROGER
OPEN 24 HRS. A DAY*
 *Except Closed Saturday Midnight Til 9am Sunday
 *Except Hinton, White Sulphur, 7th. Ave. Charleston & Williamson

ADVERTISED ITEM POLICY
 Each of these advertised items is required to be readily available for sale in each Kroger Store, except as specifically noted in this ad. If we do run out of an advertised item, we will offer you your choice of a comparable item, when available, reflecting the same savings or a raincheck which will entitle you to purchase the advertised item at the advertised price within 30 days.

TOTAL SATISFACTION GUARANTEE
 Everything you buy at Kroger is guaranteed for your total satisfaction regardless of manufacturer. If you are not satisfied, Kroger will replace your item with the same brand or a comparable brand or refund your purchase price.

COPYRIGHT 1980 - THE KROGER CO. ITEMS AND PRICES GOOD SUNDAY JUNE 8 THRU SATURDAY JUNE 14, 1980 IN PIKEVILLE STORE. WE RESERVE THE RIGHT TO LIMIT QUANTITIES. NONE SOLD TO DEALERS.

SAVE 30¢ PER LB. VS. LAST YEAR'S PRICE

Kroger Meat Wieners
99¢
 12-OZ. PKG. . . 89¢

5-7-LB. AVG. WHOLE
Fresh Picnic Pork Roast
59¢
 SLICED FREE
 SAVE 30¢ PER LB. VS. LAST YEAR'S PRICE

COST WEEK CUTTER SPECIAL
 U.S. GOV'T GRADED CHOICE, BEEF CHUCK
Center Blade Cut Chuck Roast
\$1.19
 lb. **USDA CHOICE**

U.S.D.A. INSPECTED 5-7-LB. AVG.
Frozen Baking Hens lb. **39¢**
 HOLLY FARMS, U.S.D.A. INSPECTED GRADE A (3-SPLIT BREASTS, 3 THIGHS, & 3 DRUMSTICKS)
Pick 'O' Chix lb. **89¢**
 HOT OR MILD GWALTNEY
Pork Sausage 1-lb. Roll **79¢**

Hormel Canned Ham 3-lb. Can **\$4.99** SLICED FREE
THORN APPLE VALLEY Sliced Bacon 1-lb. Pkg. **99¢**
 SLICED INTO CHOPS FRESH
Quarter Pork Loin . . . lb. **\$1.19**

400-SHEETS PER ROLL
Cottonelle Bath Tissue
479¢
 -Roll Pak
 SAVE 36¢
 LIMIT 1 PAK WITH \$7.50 OR MORE ADDITIONAL PURCHASE

12-OZ. CTNR. FROZEN CONCENTRATED
Kroger Orange Juice
3\$1.89
 Pak
 SAVE 80¢
 LIMIT ONE 3-PAK WITH \$7.50 OR MORE ADDITIONAL PURCHASE

U.S. GOV'T GRADED CHOICE, BEEF CHUCK ARM
Boneless Boston Roll Roast lb. **\$1.99**
 REGULAR OR CHUB PAK ANY SIZE PKG.
Ground Beef lb. **\$1.49**
 IN THE PIECE KROGER
Meat Bologna lb. **89¢**



104 SHEETS PER ROLL
Viva Towels
75¢
 Single Roll
 COST WEEK CUTTER SPECIAL

Country Club Ham Patties
\$1.19
 1-lb. Can
 SAVE 30¢ ON 1-LB. CAN VS. LAST YEAR'S PRICE
 LIMIT 4 CANS WITH \$7.50 OR MORE ADDITIONAL PURCHASE

COST WEEK CUTTER SPECIAL
 NON RETURNABLE BOTTLE
Big K Beverages
89¢
 2-Liter Btl.

Polar Pak Ice Cream 1/2-Gal. Ctn. **\$1.09**
 VILLAGE BAKERY
White Bread 2 20-oz. Lvs. **99¢**
 IN THE HUSK FRESH YELLOW
Sweet Corn Ear **15¢**

JOHNSON'S
Baby Shampoo 16-oz. Btl. **\$2.09**
 30' OFF LABEL, SCOPE
Mouthwash 18-oz. Btl. **\$1.29**
 KROGER
Cottage Cheese 12-oz. Ctnr. **75¢**

COST WEEK CUTTER SPECIAL
 QUARTERS
Blue Bonnet Margarine
2\$1
 1-lb. Pkgs.

Spotlight Bean Coffee 3-lb. Bag **\$7.69**
 KROGER
Peanut Butter 5-lb. Pail **\$3.99**
 EMBASSY STRAWBERRY
Preserves 4-lb. Jar **\$3.69**

NEW CROP
Fresh Peaches lb. **59¢**
Bing Cherries lb. **99¢**
 FRESH
Broccoli Bunch **69¢**

COST WEEK CUTTER SPECIAL
 EXTRA LARGE SIZE
Texas Cantaloupe
99¢
 Each

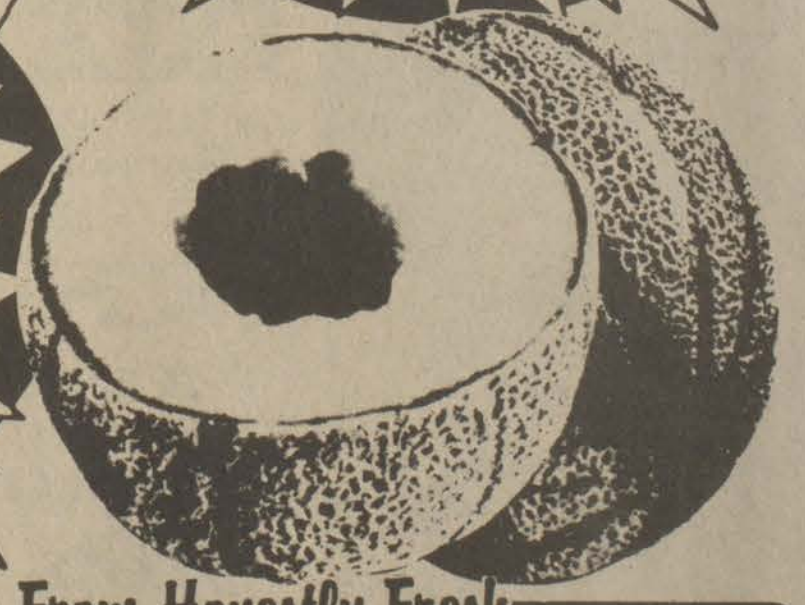

MARKET BASKET GRADE AA
 Select Large Eggs
 Doz. **63¢**
 KROGER
Grade A Large Eggs
59¢
 Doz.



KROGER
Hi Nu 2% Lowfat Milk
\$1.79
 Gal. Paper or Plastic Ctn.
 KROGER 0.5% LOWFAT MILK GAL. PLASTIC CTN. \$1.69

Choose From Honestly Fresh or Frozen Seafood
FROZEN FRES-SHORE Flounder Fillets 1-lb. Pkg. **\$2.39**
FROZEN FRES-SHORE FISH 'N' BATTER Fish Portions 10-oz. Pkg. **\$1.09**
FROZEN FRES-SHORE BATTER DIPPED Fish 'N' Chips 1-lb. Pkg. **\$1.19**
FRESH Sea Scallops lb. **\$4.99**
FRESH PACIFIC Snapper Fillets lb. **\$1.99**

COST WEEK CUTTER SPECIAL
 RANDOM WEIGHT
Frozen Cod Fillets
\$1.49
 lb.
 5-LB. BOX . . . \$7.25

FROZEN
Kroger Fried Chicken 2-lb. Pkg. **\$2.39**

ROUND TOP
Kroger White Bread 3 20-oz. Lvs. **\$1.19**

QUALITY STAMPS • QUALITY STAMPS • QUALITY STAMPS • QUALITY STAMPS • QUALITY STAMPS • QUALITY STAMPS • QUALITY STAMPS

SHOP WITH EASE AT DAN-DEE'S!

WE ACCEPT USDA FOOD STAMPS

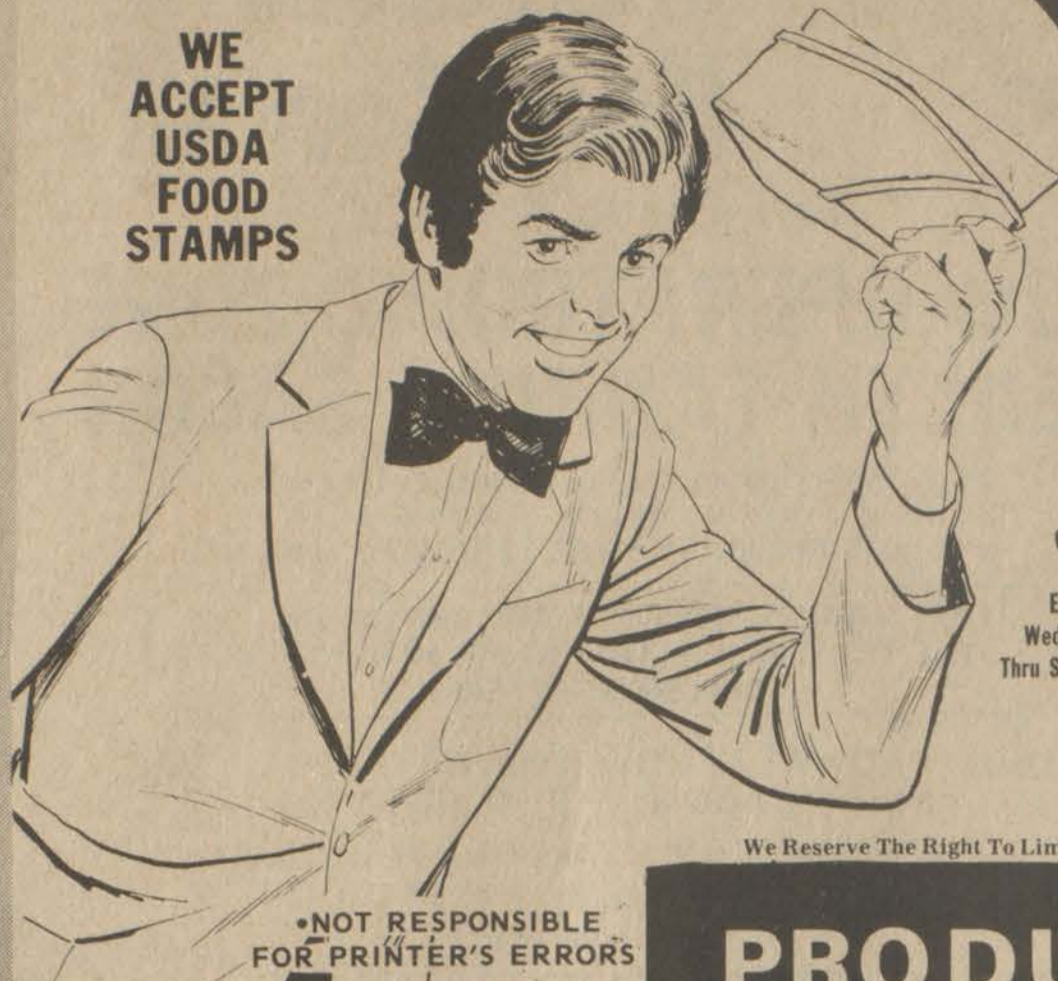

Grocery Prices Effective Wed., June 11 Thru Sun., June 15.

We Reserve The Right To Limit Quantities.

•NOT RESPONSIBLE FOR PRINTER'S ERRORS

RIB EYE STEAK

\$3.39 Lb.



Remember! EVERY WEDNESDAY IS

DOUBLE STAMP DAY!

(Except On All Tobacco Products)

GROUND BEEF \$1.09 Lb.

MEAT

MEAT SPECIALS GOOD JUNE 11 THRU JUNE 17

GROCERIES



KRAFT MIRACLE WHIP 32-Oz. Jar \$1.25

CRISCO OIL 38-Oz. Btl. \$1.89

HYDE PARK 6-Pk. 10-Ct. HOME STYLE OR BUTTERMILK BISCUITS 99¢

MORTON CHICKEN 'N BASKET \$1.99 2-Lb. Size

FINAL TOUCH FABRIC SOFTENER \$3.29 128-Oz.

CHARLES POTATO CHIPS 6-Oz. Pkg. 89¢

PARKWAY MARGARINE 59¢ 1-Lb. Qtrs.

COUNTRY TIME LEMONADE \$1.99 31-Oz. Size

MERIT CRACKERS 69¢ 1-Lb. Box



KRAFT ORANGE JUICE 64-Oz. Btl. \$1.19

KRAFT 7-Oz. MACARONI & CHEESE DINNERS 3/99¢



PRODUCE



SOUTHERN PEACHES 3 LBS. 99¢



FLORIDA YELLOW CORN 5 EARS 79¢

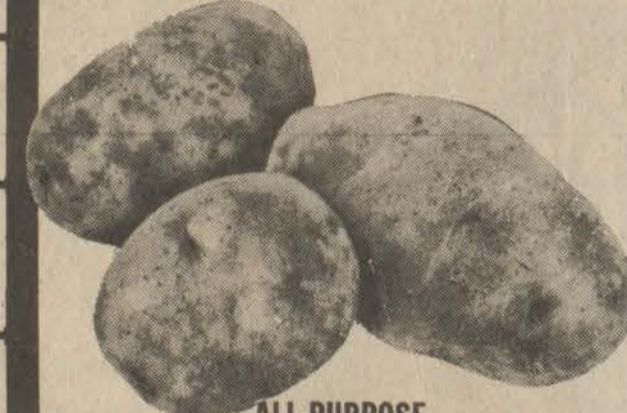

ALL-PURPOSE POTATOES 10-Lb. Bag 99¢

HYDE PARK BARBEQUE SAUCE 18-Oz. Btl. 59¢

HYDE PARK HAMBURGER DILL SLICES 32-Oz. Jar 89¢

COUPONS

COUPONS MUST BE PRESENTED.

VALUABLE COUPON 50 FREE QUALITY STAMPS With Purchase Of ANY 3 CANS OF HYDE PARK FRUITS OR VEGETABLES. Valid at Dan-Dee Market. Thru Tues., June 17.

VALUABLE COUPON 50 FREE QUALITY STAMPS With Purchase of ANY TWO (2) NON-FOOD ITEMS. Valid at Dan-Dee Market Thru Tues., June 17.

VALUABLE COUPON 50 FREE QUALITY STAMPS With Purchase of ANY FAMILY PACK OF CANDY. Valid at Dan-Dee Market Thru Tues., June 17.

VALUABLE COUPON 50 FREE QUALITY STAMPS With Purchase of ANY 3-LB. BAG OF APPLES. Valid at Dan-Dee Market Thru Tues., June 17.

JUMBO ROLL JOB SQUAD TOWELS 75¢



ARMOUR 3-Oz. Cans POTTED MEAT 3/89¢

FISCHER'S THICK-SLICED BOLOGNA \$1.19 Lb.

ARMOUR SPEDY-CUT HAMS \$1.49 Lb. WHOLE OR HALF

CUBED STEAK \$1.99 Lb.

FISCHER'S MELLWOOD BACON 99¢ Lb.

TENNESSEE PRIDE SAUSAGE \$2.39 2-Lb. Roll

BONELESS CHUCK ROAST \$1.49 Lb.

5-LB. BOX WHITING FISH \$3.29

PORK SHOULDER STEAK \$1.09 Lb.

HYDE PARK 12-Oz. Pkg. BEEF OR REG. WIENERS 79¢

FEED FOR LIVESTOCK

DAN-DEE SUPERMARKET

HOURS: 8 A.M.-11 P.M. Seven Days A Week

PHONE 478-9696 STANVILLE

AMPLE PARKING

QUALITY STAMPS • QUALITY STAMPS • QUALITY STAMPS • QUALITY STAMPS • QUALITY STAMPS • QUALITY STAMPS • QUALITY STAMPS

East Point Club Awards Scholarships



Herbert Spradlin (center), of the East Point Area Development Club, is pictured with this year's recipients of the Harry H. Hager Memorial Educational Fund scholarships, Thomas L. Webb, Jr. and Mary Elizabeth Bumgardner. The \$500 scholarships were presented at last Thursday's meeting of the development club and represented the club's annual effort to provide deserving East Point area high school graduates with aid in furthering their education.

Miss Bumgardner is the daughter of Mr. and Mrs. Jake Vaughn, of East Point, and Mr. Webb is the son of Mr. and Mrs. Thomas Webb, Sr., also of East Point. Both scholarship recipients plan to attend Prestonsburg Community College.

To Wed July 5



Mr. and Mrs. James A. Duff, of Hueysville, announce the engagement and forthcoming marriage of their daughter, Karen Rene, to Denzil Ray Hall, son of Mr. and Mrs. Troy Hall, of Allen.

Miss Duff is a graduate of J. H. Allen Central High School and the University of Kentucky. She is presently employed by the Floyd County Board of Education.

Mr. Hall is a graduate of Betsy Layne High School and Mayo Vocational School. He is presently employed by C & O Railroad.

The wedding will be solemnized July 5, at 3:30 p.m. at the Church of Christ in Hueysville. The gracious custom of open church will be observed.

A reception will be held immediately following the ceremony at the J. H. Allen Central High School.

Maude's Hair Corral

For Guys & Gals

NOW OPEN! TROPIC ZONE HEALTH TANNING SALON

GUARANTEED TAN FOR THE PERSON WITH AVERAGE HEALTHY SKIN IN 10 TO 12 TANNING SESSIONS. 1 MINUTE EQUALS 2 HOURS IN THE SUN. **INTRODUCTORY OFFER: 12 SESSIONS FOR \$20.**

- PERM SPECIAL! \$50 PERM FOR \$35, JUNE 5 THRU JUNE 13
- FREE \$3.50 VENT BRUSH WITH EACH CUT WITH AIR FLOW STYLING
- COMPLETE BEAUTY SERVICE

MAUDE COMBS IS NOW WORKING FULL-TIME AND WELCOMES NEW PATRONS

HOURS: MON.-WED., 8:30-6; Thurs.-Fri., 8:30-8; SAT., 8-12
Rt. 23, Stanville, Ky. • 478-5573
MAUDE C. COMBS, OWNER & STYLIST

State Begins Technical Help To Counties' Road Programs

The state Department of Transportation last week began supplying technical assistance on road programs to Kentucky's counties.

County judges have been notified of a toll-free number they may call to ask for assistance in planning their county road programs.

On July 1 counties will assume full responsibility for the county road program under House Bill 973, enacted by the 1980 General Assembly. The new law directs that each county's allocation from revenue produced by the motor fuels tax will be sent directly to that county's fiscal court, which must spend the money for construction, reconstruction and maintenance of county roads and bridges.

In mid-May transportation officials announced the formation of a technical assistance team, which would offer advice and guidance to any county requesting it during a 120-day transition period.

Transportation officials now say they can begin the service 30 days early. Technical assistance will still be offered for 120 days after the law becomes effective July 1.

The toll-free line will be available 24 hours a day and will provide county officials with direct telephone access to the technical assistance team. Transportation officials emphasized that the team is available for technical assistance. Any questions regarding the allotment or distribution of funds should be directed to the Department of Finance.

Related legislation enacted during the 1980 session requires that any governmental unit which expends state funds on its roads must hold a public hearing on its road program. Anyone wishing to speak on any proposed road project may do so. The counties and cities are directed to give due consideration to recommendations stemming from the meeting, but are not bound by them.

NOTE!
Are you one of the many who have been putting off buying that new refrigerator, range, washer, dryer, bedroom suite, living room suite, dining room suite, bedding? Buy now and beat the upcoming price raises—and get our 10% discount. Now is the time to buy your paint, lawn mower, and water heater...tremendous savings during this two-day sale!

SAVE 10% OR MORE!

FRIDAY AND SATURDAY ONLY

IMAGE LATEX OUTSIDE HOUSE PAINT
2-Gal. Pail \$18.99
Reg. Price \$26.50

SUMMER SALE

SAVE ON PAINT AND MANY OTHER SALE SPECIALS THROUGHOUT STORE!



SAVE \$10.00
NUMBER SIXTY-EIGHT
LATEX HOUSE PAINT
2-GAL. PLASTIC BUCKET

SALE PRICE **\$19.95**

After Sale Price \$29.95

SAVE \$4.00
FARM & RANCH WHITE

SALE PRICE **\$11.35** Gal.

After Sale Price \$15.35



LATEX FARM AND HOME HOUSE PAINT	White, Green, Brown, Ranch Red.	After Sale Price \$12.40 Now	\$9.95 Gal.
LATEX FARM AND HOME BLACK HOUSE PAINT		After Sale Price \$10.55 Now	\$8.30 Gal.

SANDY VALLEY HARDWARE

STORE HOURS: Monday-Friday, 7:30-5; Sat., 7:30-3
PHONE 874-9218 • ALLEN, KY.

TWO BIG DAYS 10% OFF

FATHER'S DAY SPECIAL!
RECLINING CHAIRS 10% Off
From \$149.95 TO \$299.95

FREE WITH EACH RECLINER! A CASE SOBBUSTER POCKET-KNIFE—EXTRA FATHER'S DAY GIFT, FREE!

BEFORE: \$187.50
AFTER: \$169.90

BEFORE: \$149.95
AFTER: \$134.95

BEFORE: \$200.00
AFTER: \$180.00

FURNITURE-BEDDING-APPLIANCES 10% OFF—TAKE WITH IN CARTON

OUR COMPLETE LINE OF PAINT	SAVE UP TO \$1.50 Gal.	GARDEN TILLERS	SAVE UP TO \$37.95	20-INCH BICYCLES	SAVE UP TO \$8.99	MAYTAG WASHERS AND DRYERS	SAVE \$49.95 Set
GAS AND ELECTRIC WATER HEATERS	SAVE UP TO \$19.95	HOES, RAKES, SHOVELS	SAVE UP TO \$1.00	HOT POINT REFRIGERATORS	SAVE UP TO \$64.95	HOTPOINT WASHERS AND DRYERS	SAVE \$49.95 Set
DEEPWELL WATER PUMPS	SAVE UP TO \$24.95	Black & Decker and Skill POWER SAWS, DRILLS AND SANDERS	SAVE UP TO \$12.95	HOTPOINT ELECTRIC RANGES	SAVE UP TO \$49.95	LIVING ROOM GROUPS (3-PIECE GROUPS)	SAVE UP TO \$49.95
LAWN MOWERS	SAVE UP TO \$19.95	EUREKA VACUUM CLEANERS	SAVE UP TO \$14.95	HARDWICK GAS & ELECTRIC RANGES	SAVE UP TO \$42.95	RECLINING CHAIRS AND ROCKERS	SAVE UP TO \$29.90

ARROWOOD'S HARDWARE & FURNITURE
PHONE 886-6119, SO. LAKE DRIVE — TWO LOCATIONS IN PRESTONSBURG — PHONE 886-2703, COURT STREET

Paintsville Hi Football Star Wreck Victim

Hours after his graduation from Paintsville High School last Tuesday night, 18-year-old Robert Mullins was almost instantly killed when his auto left the Dewey Lake road (KY 3) and struck a boulder.

Cause of the accident, which occurred in the vicinity of the riding stables in Jenny Wiley State Park, has not been established.

Five others, four of whom had graduated that evening with Mullins, were injured. Mullins was dead at the scene of a broken neck. Doug Pugh, who was graduated from the school last year, was seriously injured, suffering a leg broken in three places and severe head lacerations. The others, all classmates of Mullins, are Robert Henson, Steve Priode, John T. Martin and Larry Maynard, all 18. They have been released from hospitals.

The death of young Mullins, star lineman on the school's football squad, left Paintsville in a state of shock. The 6-3, 235-pound 18-year-old had signed a letter of intent to play next fall with the University of Kentucky football team and was scheduled to play in the annual East-West high school classic next Friday.

Among the 1500 or more who packed the Paintsville High School gymnasium for his funeral last Friday was Fran Curci, UK football coach.

Surviving are his parents, B. E. and Maddalene Hill Mullins, and a brother, Richard Mullins, of Paintsville, and two sisters, Mrs. Susan Johnson, Tulsa, Okla., and Miss Venessa Mullins, of Lexington.

Officiating at the funeral were the Revs. Ellis Hamilton and Graham Abbott. Burial was made in Highland Memorial Park, Staffordsville, under direction of the Paintsville Funeral Home.

ART FAIR SCHEDULED

The Prestonsburg Community College Art Guild will sponsor an art fair at the Weddington Plaza, June 14. Exhibitors will show from 10 a.m. to 6 p.m. Among the exhibitors will be Roy May, of Martin, Peggy Wells, of Paintsville, Irene Ritchie, Jackie Griffith and Sandi Cooley, of Pikeville, and Tom J. Whitaker, of Salyersville.

BIBLE SCHOOL TO OPEN

There will be Bible School for children of kindergarten age through the eighth grade each evening, June 16 through June 20, from 6:30 to 8:30 p.m. at the Wayland United Methodist Church. The theme will be, "Jesus, I believe in You." Church bus will run nightly.

NEEDED!

Donations to help maintain the Matthew Tackett Cemetery at Melvin. All donations will be applied to the upkeep of mowers, gas, and to hire the mowing done. Anyone wishing to donate can do so in person, or mail to:

JOE BRANHAM
Box 62
Melvin, Ky. 41650



ENVIRONMENTAL EDUCATION it isn't. Outdated textbooks were dumped by the barrowload into Middle Creek the last day of the school semester, by Clark Elementary School students acting under instructions from Principal John K. Pitts. Pitts explained to angry neighbors that he hoped the books would help control erosion of the creek bank, that he regretted the resulting blight—and that no more textbooks will be dumped in the creek.

Scholarship Recipient



Alfred L. Pelphrey, son of Rev. and Mrs. John R. Pelphrey, of Allen, is the recipient of the Allen Woman's Club 1980-1981 scholarship. Each year the club presents a full tuition scholarship to Prestonsburg Community College to an Allen area graduating senior.

Pelphrey, who ranked 10th in the graduating class of 1980 at Prestonsburg High School, is a member of the National Honor Society, the Beta Club, the Society of Outstanding High School Seniors, Who's Who Among American High School Students and Teens Who Care. He has been an honor student for 12 years and has received numerous awards.

The scholarship recipient plans to study pre-medicine and transfer to Transylvania in Lexington, after graduating from PCC.

Arrests Listed

A listing of persons booked at the county jail during the past week, charges against each, and arresting officers follows:

Herman Isaac, drunk driving (DUI), by Deputy Sheriff R. Lewis; Bobby Joe Reed, receiving stolen property, by State Dets. D. Weedman and D. Stumbo; Linnie Kidd, transporting alcoholic beverages, by Sheriff D. Lewis; James Cole, 3rd degree assault, by Deputy Sheriff P. Neeley; Charles E. Hazlett, disorderly conduct, expired license, by Wayland policeman N. Thornsby; Tony Ratliff, terroristic threatening, by State Trooper T. Keelin; Alex Whitaker, endangering welfare of child, by Deputy Sheriffs P. Neeley and R. Lewis; Curt Anderson, leaving scene of accident, by State Trooper T. D. Hall; Johnny Estep, illegal transportation of alcoholic beverages, by State Trooper T. D. Hall; Lester L. Johnson, criminal littering, by State Trooper T. D. Hall;

Freddie Harold Tackett, DUI, by Park Rangers J. Harman and J. Haley; Larry Mitchell, DUI, extreme reckless driving, by Allen policemen B. Layne and V. Conn; Robert Napier, DUI, no operator's license, by Park Rangers M. Slone and J. Cantrell; Betty Daniels, DUI, by Deputy Sheriff P. Neeley and Wayland policeman N. Thornsby; Robert Howell, DUI, by Deputy Sheriff P. Neeley and Wayland policeman N. Thornsby; Danny Little, attempt to elude police, reckless driving, by State Trooper Burdette; Charles Perkins, DUI, by State Trooper T. Keelin; Gregory Shell, speeding, DUI, by State Trooper J. West; Don W. Hoover, DUI, by Wayland policeman N. Thornsby; Rita Little, DUI, by Deputy Sheriff P. Neeley;

Randy Tackett, DUI, no operator's license, by Deputy Sheriffs C. Akers and G. E. Rickman; John E. Howard, non-support, by Wayland policeman N. Thornsby; Jerry Whitaker, reckless operating, no motorcycle license, no registration, attempt to elude, wanton endangerment, by State Trooper J. West; George Hamilton, illegal sale of alcoholic beverages, by State Troopers Scott and Burdette; John D. Tackett, illegal sale of alcoholic beverages, by State Troopers Scott and Burdette; Aruther Lewis, reckless driving, terroristic threatening, by Sheriff D. Lewis, and Deputy Sheriffs L. Goble and L. Hunt; Tommy D. Phillips, DUI, by Park Rangers J. Harman and J. Haley; Frank Compton, DUI, by Prestonsburg policeman J. Wright; Greatho Hamilton, illegal sale of alcoholic beverages, by State Trooper Scott; Andy Tackett, illegal transportation of alcoholic beverages, by State Troopers Rose and Keelin; Manuel Cedetra, DUI, by State Trooper Stephens.

ATTEND OHIO U. ACTIVITIES

Mr. and Mrs. Virgil A Webb and Miss Dodie Lynn Webb attended a reception June 6 at the Baker Center Ballroom, Ohio University, for the presentation of special awards to outstanding recipients of Master's and Ph.D. degrees. Their daughter, Mrs. Terry Buchanan, received the Robin Helsel award. Following the awards reception, they attended a reception at the Center for Human Development of Ohio University honoring Mrs. Buchanan. They also attended the Ohio University commencement on June 7.

NOT SAME PERSON

The Orville B. Ousley named in the Floyd county delinquent tax listing is not the man of the same name who resides at Rt. 4, Prestonsburg.

VISIT PARENTS

Mrs. Edwin Wingham and children, Matthew and Amy, of Tip City, Ohio, were here during the week-end for a visit with her parents, Mr. and Mrs. Thomas LeMaster, and other relatives.

Notice of Meeting

The monthly meeting of the Board of Commissioners of Beaver-Elkhorn Water District will be held on Wednesday, June 25, 1980 at 7:00 P.M. at the Office located at Hueysville, Ky.

Gary Martin, Chairman of Board of Commissioners

FOR SALE



Round house (pictured) located on private property overlooking Dewey Lake in Jenny Wiley State Park. This chalet home has two completely furnished bedrooms, loft area furnished, living and dining room all completely furnished. All appliances and custom-made draperies. Shown by appointment only.

Phone 886-9531

TOWN & COUNTRY FORD'S

\$1,000 CASH REBATE



Continental Mark VI 2-Door

Ford Motor Company will pay a cash rebate on the purchase of any new 1979 or 1980 Lincoln Continental, Mark V or VI or Versailles.

This rebate will be paid directly to you by Ford Motor Company—or, you can use it as a down payment. Come and see us today!

REBATE OFFER IN EFFECT THRU JULY 31, 1980.

Town & Country

FORD · LINCOLN · MERCURY

Lancer-Water Gap Road Phone 874-2133

ENGLISH CHIROPRACTIC OFFICE



DR. ENGLISH

Will your health problem respond under chiropractic care? Call English Chiropractic Office Tuesday thru Saturday or visit the office located above Wards in Prestonsburg to find out. Dr. English will be happy to explain what chiropractic is and what he does. There is no charge for this consultation. The office is closed on Monday. Arrangements can be made for evening office calls. You are encouraged to bring a friend or your family. Visit or call today.

OFFICE ABOVE WARDS, IN PRESTONSBURG • 886-6914

CARTER FUNERAL HOME

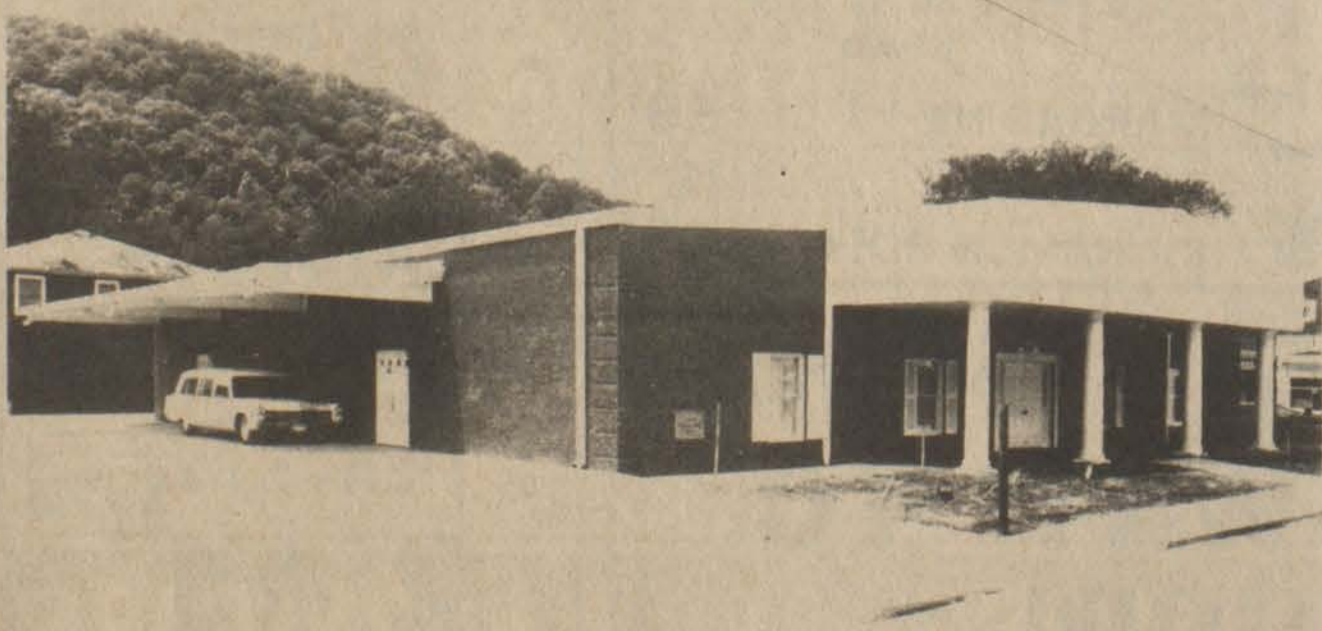

47 So. Lake Drive, Prestonsburg • 886-2774

Woman's World

Women Take the Law Into Their Own Hands

With attorneys' fees at an all-time high and their credibility at an all-time low, more and more women are taking the law into their own hands. That is, they're handling legal matters themselves, actually serving as their own attorneys.

"Women are tired of paying an attorney between \$25 and \$100 an hour to resolve simple, routine legal matters," says attorney John Howell, author of *The Citizens Law Library*, a series of legal guides for the lay person. "The legal profession has long been clouded with mystique," Howell explains, "but at last, women are realizing that they can interpret 'legalese' as well, if not better than a lawyer in many instances."

Increasing numbers of business women are forming their own corporations; writing their own business contracts and partnership agreements; negotiating their own employment contracts; and handling their own estate planning and management. Women are also representing themselves in no-fault divorce cases; writing their own wills and cohabitation agreements; negotiating leases themselves and then following through with legal action when tenant-landlord disputes arise; and representing themselves in small claims court for cases involving money owed them, motor vehicle purchases, repairs, and accidents, and other matters.

"Of course, there are certain legal matters a woman should not handle herself," Howell cautions. She should avoid major criminal cases, tax litigation cases, appeal cases, and drawing up wills for large estates. She should also never attempt to be her own attorney in a contested family matter, such as a child custody or support battle. The emotional involvement is too great for her to remain objective.

But most other legal matters can be handled by women themselves, and Howell insists that no special training is necessary. "Lawyers go to law school to learn all the laws about everything, or at least how to research and find all the laws," Howell explains. "A lay person, however, needs only research the subject of her case—and who knows her case better than she does?"

Howell suggests several places for women to find the legal information they need. Perhaps the best place is the State Courthouse Law Library. This is the library used by trial judges, and it contains all the legal information a woman serving as her own attorney will require. Clerks are available at the State Courthouse Law Library to inform citizens about trial judges, court procedures, and how to find specific legal information pertaining to their cases.

The Supreme Court Library,

located in the state capital, is where Supreme Court judges send their clerks to do research. If a woman confronts a particularly difficult legal issue, she may be able to hire a clerk to assist her with or to do her research for her.

Most states have other appeal courts where a woman conducting her own legal research can find a good law library.

Every state has at least one law school library, and since it's usually a state-supported institution, it's open to the public.

University libraries frequently have copies of state statutes, and possibly of case reports and jury instructions.

Generally, state statutes and sometimes case reports and jury instructions can be found at the public library too.

A final, but very viable source of legal information is a lawyer's office. Most large law firms have all of the basic law references. If a woman finds that her case is fairly complicated and involves a substantial sum of money, Howell recommends she talk with one of the younger lawyers within the firm. She should ask what his/her fees for representing her would be, and how he/she would handle her case. She can explain that she does not wish to retain an attorney at the present time, but that after completing her research she may determine that she needs counsel. In many cases, the attorney will be eager to help her find the legal information she needs.

Even if a woman intends to retain an attorney to represent her from the very start, she should still do a little legal homework. The woman who understands some of the legal principles and procedures involved in her case is better able to find and work with a capable attorney, thus saving herself hundreds, if not thousands of dollars in legal fees.

"I think that most women will find taking the law into their own hands is more than frugal," Howell predicts. "It is challenging, exciting, and very self-satisfying."

Howell provides lay persons with current legal information in "Citizen's Law Advisor," a quarterly tabloid published by *The Citizens Law Library*, which includes articles about the latest developments in law for the lay person; book reviews; questions and answers about various aspects of the law; and human interest stories pertaining to the lay person and the law. Subscription to "Citizen's Law Advisor" is \$12 per year. Readers of this publication may obtain a free sample issue by writing or calling: *The Citizens Law Library*, 6 West Loudoun Street, Post Office Box 17405, Leesburg, Virginia 22075. (703) 777-2007.

Vocational Ed. Program Okayed

The state Board for Occupational Education approved the 1981 plan for Kentucky's vocational program during its quarterly meeting at Jenny Wiley State Park last week.

The plan was developed by the Bureau of Vocational Education to provide for expenditure of \$13.7 million in federal funds. State and local matching funds totaled \$73.5 million.

The plan was developed in cooperation with a planning committee consisting of representatives from local school boards, the Department of Education, representatives of community colleges, the Kentucky Council on Higher Education, the state Manpower Council and other vocational education representatives.

Of the estimated \$13.7 million, 74 percent of those dollars are targeted for instruction in vocational programs. This includes support programs for the disadvantaged and handicapped as well as funds for post-secondary and adult programs. Also included are the day services for students with children and special programs for displaced homemakers.

Seventeen percent of the grant awards will be for research, curriculum development and innovative programs; 3 percent for special programs for the disadvantaged; 6 percent for programs in consumer and family life skills and comprehensive home economics programs; and a portion of 1 percent for planning, evaluation and accountability.

Don Coffman, director of planning and evaluation for the Bureau of Vocational Education, has more confidence in the effectiveness of the 1981 plan than those submitted in previous years. "There was no systematic review of programs, no

guaranteed completeness in determining vocational priorities for Kentucky," he explained. "For the 1981 report, we reviewed 40 percent of the state's vocational programs in the past 18 months."

Kentucky's vocational plan will be submitted June 30 to the US Department of Education and office of civil rights for approval.

CARD OF THANKS
The family of Lonnie "Bud" Pruitt wishes to thank all who helped in any way upon the passing of our husband and father. We deeply appreciate the flowers, food and the words of kindness given by all. Thanks to the ministers, Earl Waugh and Kenneth Lemaster, and to the Hall Funeral Home for its kind and efficient service.

OLIVE PRUITT
and CHILDREN

MINIX OPTICAL
MARCUS S. MINIX, OPTICIAN
EYEGLASSES & REPAIRS
SOFT AND HARD
CONTACT LENSES
789-3895
522 College Street
(Next To Post Office)
Paintsville, Ky.

GENE'S AUTO & TRUCK SERVICE

GENE CLARY
AUTOMATIC TRANSMISSION REPAIR
4 X 4 SPECIALISTS
ALL MODELS

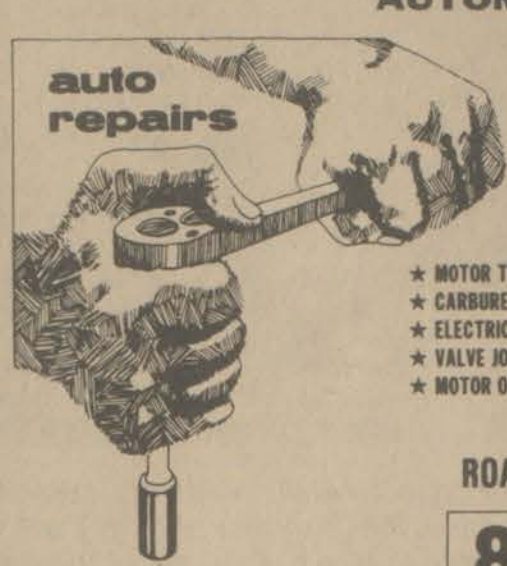



★ MOTOR TUNE-UPS
★ CARBURETOR OVERHAUL
★ ELECTRIC SERVICE
★ VALVE JOBS
★ MOTOR OVERHAUL

★ TRANSMISSION SERVICE
★ DIFFERENTIALS
★ COMPLETE BRAKE SERVICE
★ STATE INSPECTION STA.

ROAD & WRECKER SERVICE
886-9080

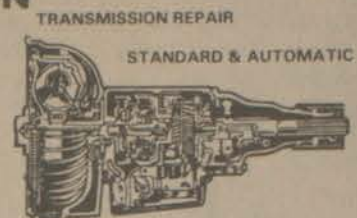
404 S. LAKE DRIVE PRESTONSBURG

QUANTITY RIGHTS RESERVED FEDERAL FOOD STAMPS WELCOME

PRICES GOOD THRU JUNE 17, 1980

Martin's BEST-WAY FOOD STORES

McDowell, Ky. U.S.D.A. CHOICE

CHUCK ROAST \$1.19

LB.

U.S.D.A. CHOICE **SHOULDER ROAST \$1.29** LB.

HYDE PARK **SLICED BACON 99¢** 16 OZ. PKG.

FRESH **PORK STEAK 99¢** LB.

FRESH BOSTON BUTT STYLE **PORK ROAST 89¢** LB.

CRISCO OIL \$1.89 38 OZ. BTL.

KRAFT MIRACLE WHIP \$1.19 32 OZ. JAR

JOB SQUAD PAPER TOWELS 69¢ (10¢ OFF LABEL) JUMBO ROLL

HYDE PARK WHITE BREAD 3.89 16 OZ. LOAVES

HYDE PARK ICE CREAM \$1.09 ASSORTED FLAVORS HALF GAL.

ALL LAUNDRY DETERGENT \$1.29 49 OZ. BOX (15¢ OFF LABEL)

ARMOUR POTTED MEAT 89¢ 3 OZ. CANS

MILKY WAY \$1.99 16 OZ. PKG.

DOG FOOD \$1.19 14 OZ. CANS

PINE SOL \$2.49 40 OZ. BTL.

GRAPE JELLY 59¢ 10 OZ. JAR

DILL SLICES 89¢ 32 OZ. JAR

BAR-B-Q SAUCE 59¢ 18 OZ. BTL.

HYDE PARK BISCUITS 6.99 10 CT. CANS

MORTON FRIED CHICKEN \$1.99 2 LB. BOX

MARGARINE 59¢ 1 LB. PKG.

POTATOES \$1.79 5 LB. BAG

CINNAMON ROLLS 59¢ 9 1/2 OZ. PKG.

RUSSET POTATOES 97¢ 10 LB. BAG

MEDIUM SIZE RED RIPE FLORIDA TOMATOES 49¢ 5 LB. BAG

CANTELOUPES 79¢

NECTARINES 79¢

SWEET 'N JUICY SOUTHERN PEACHES 3 \$1 3 LB.

BESTWAY IS THE 'BEST-WAY' TO SHOP! COME SEE FOR YOURSELF!

BLOCK LAYING
CONCRETE WORK
FOUNDATIONS
FOOTERS
ALL TYPES OF MASONRY WORK

FRANK BLACKBURN & SON
Martin, Ky.
285-3403

MOBILE HOME BURNS
The mobile home of Mr. and Mrs. Rickey Bays, of Myrtle, on the left fork of Abbott Creek, was destroyed by fire with all its contents Monday morning. Neither was at the trailer when the fire began, it was said.

GO TO GREECE
Mr. and Mrs. Gus Kalos are in Greece this week, enjoying a return to Mr. Kalos' homeland on an all-expense-paid trip, the gift of members of Irene Cole Memorial Baptist Church. The trip was made possible by the congregation in recognition of 15 years of service to the church by the couple. Mr. Kalos, who is chairman of the Music department of Prestonsburg Community College, is minister of music at the church, and Mrs. Kalos is church pianist and leader of younger music groups.

PLAN NOW FOR A SUMMER-LONG VACATION



SPARTAN POOLS
We've got a pool and a price that's right for you. Call now, no obligation.
PHONE 358-9142

EASTERN POOLS

Box 97, Eastern, Ky. 41622

Getting More Out of Postal Service

By W. Brian Perry

Just what is the U.S. Postal Service, and why are people saying all those nasty things about it? With the Private Express Statute of 1972, Congress granted the Postal Service a monopoly over postal routes for letters, but in today's world of electronic communications, old definitions of postal routes are being outmoded.

The notion of sending a private letter instead of making a phone call is becoming almost quaint. Even with the modernization that followed the postal reorganization act of 1971, the Post Office is losing more and more ground to more efficient and profitable private companies, such as United Parcel Service (UPS) and Federal Express.

The Post Office is a half-breed, and that is one reason it gets flak from all sides. Although the 1971 reorganization depoliticized the postal service, granting it independence under a semi-autonomous board, it did not create a private corporation. Congress founded the service with an aim "to bind the nation," as a subsidy to national literacy, culture and unity.

Federal law made it unlawful for anyone but the Post Office to deliver first class mail, but many businessmen claim they can provide better service less expensively. There is mounting pressure to divest the Postal Service of its monopoly.

Fat, Indifferent and Lazy?

Critics have a point. The relatively small UPS handles 3 1/2 times as many parcels as the Post Office. The big leader in the \$1.3 billion market for high-speed delivery of small packages is Federal Express. (The Postal Service's share last year was \$88.6 million, or 6.8%.)

One small company offering mail delivery in Rochester, N.Y. for 10¢ was closed by the courts for violating the Postal Service monopoly. Observers comment that the prospering private companies are willing to hustle to compete for higher profits, whereas the declining Postal Service, protected by the government, is fat, indifferent and lazy.

In fact, claims Postmaster General William F. Bolger, the Postal Service is delivering 12% more mail with 85,000 fewer workers since the 1971 reorganization. The main rationalization for continuing the Postal Service, however, lies not in strict business comparisons, but in a larger social purpose. Like all common carriers (such as the phone company), the Postal Service is required by law to service every segment of the public at reasonable cost. To do that, common carriers must subsidize their most costly service (the lone phone atop a remote mountain, the mail boat to the Aleutian Islands) by their most

profitable operations (big city commercial users).

Private companies can stick to profitable runs and ignore difficult ones, so they undercut the Postal Service's commercial rates. Moreover, private companies can capitalize on the shift to electronic communications, while the Postal Service must live up to its name and serve the old-fashioned, unprofitable sector that still sends personal letters.

The Post Office is making an effort to offer more competitive, more efficient service, but its main value is social rather than financial.

The Best Bargain in America Today

Remember the telephone drollery "It's your nickel, start talking"? With most inter-borough calls in New York City now costing 30¢, we have irretrievably entered post-five-and-dime times. Our last ace in the hole, called "the best bargain in America today" by a leading youth and religious clearinghouse, is the 10¢ postal card. Think about it—you can't get anything for a dime these days, much less first-class service. What's more, these compact cards have saved countless friendships for those who feel obliged to drop a note but don't have a page worth of friendly chatter in them.

The biggest bargains actually go to business users, rather than pen pals. Through efficiency procedures such as presorting their first class mail and using a postage meter to process their own letters and parcels, many businesses are cooperating with the Postal Service to save time and money for both parties. Second class mail (for sending newspapers and other periodicals) and third class mail (called advertising mail) are also primarily for commercial users.

Private customers can also benefit from a wide range of specialized mailing services. Taking the time to familiarize yourself with the variety of available options will pay off in quicker, more efficient, and sometimes less expensive mailing.

• First class mail: All personal correspondence, checks and money orders must go first class. It enjoys priority in shipment and privacy from postal inspection. You can expect first class mail to be delivered overnight intracity and to locally designated cities, on the second day to locally designated states, and on the third day to the remaining outlying areas. Because of increased automation, stricter requirements for envelope size have recently gone into effect. All mail must be at least 5" x 3 1/2". First class mail weighing one ounce or less is subject to a surcharge if it exceeds 11 1/2" x 6 1/8". All first class mail weighing over thirteen ounces is automatically called priority mail. (The maximum size is 100 inches in length and girth combined.)

Hurriers for Couriers

• Express mail service: The variety most applicable to private users is express mail next day service. Only designated post offices offer this service, and only to a limited number of destinations. There are two levels of service available at different rates. Post

office to post office service guarantees that mail deposited by 5 p.m. will be shipped to the destination post office for customer pickup by 10 a.m. the next business day. With post office to addressee service, mail brought in by 5 p.m. will be delivered to the addressee by 3 p.m. the next day. Each domestic shipment is insured against loss or damage at no additional charge.

• Special delivery: You can pay for special delivery on all classes of mail, and it is generally available at city post offices and within a one mile radius of any post office. The unique feature comes in at the point of delivery, when the local postman must immediately get the goods to the addressee with some dispatch, i.e. by the quickest available means.

• Mailgram: Impact of a telegram at a fraction of the cost...you know the line. To send one for delivery with the next business day's mail, call Western Union at their toll-free 800 number listed in the white pages.

• Aerogramme: Not necessarily quicker, aerogramme is an economical and convenient way to pen felicitations to your foreign pals. A prestamped piece of stationery that folds into its own airmail envelope, it has long been a favorite with Europeans.

• Insurance: If all you want is proof of mailing and delivery, don't buy insurance. You can get simple proof of mailing, for a nominal charge, by requesting a certificate of mailing. It includes neither insurance nor a record at the post office.

• Certified mail: this service provides you with a mailing receipt and record of delivery at the addressee's post office. For an additional charge, you can request a proof-of-delivery receipt. This return receipt, which enables you to request restricted delivery and other specifications, is also available on registered and C.O.D. mail and mail insured for more than \$15. Regular insurance is available on third class, parcel post and Priority mail, for articles of \$200 value or less. Registered mail is the safest way to send valuable and irreplaceable goods. Included in the registration fee is insurance protection up to \$10,000 for domestic mail.

Christmas Flood

The time most private customers use fourth class mail, or domestic parcel post, is the holiday season—when normal guidelines on wrapping and delivery dates don't apply. Weight restrictions do stay the same. Packages mailed between large post offices (check locally if you're not sure whether your office is large or small) may not exceed 40 lbs. in weight or 84" in combined length and girth (distance around parcel at thickest part). Packages sent to or from smaller post offices may not exceed 70 lbs. or 100" in length/girth.

The recommended mailing dates for before-Christmas delivery are: local, by Dec. 12; long distance, from Thanksgiving to Dec. 4. Mark it well, such advice is not exaggerated. For faster delivery of parcels over long distances, the Postal Service recommends use of special handling, priority mail (air parcel post), or express mail.

Wrapping It All Up

If you want to deprive mail handlers of the little satisfaction they find in mangling your parcels, follow these guidelines:

• First, find a box to match the weight and nature of the contents, preferably of corrugated fiberboard. If the weight of the contents is 5 lbs., the test strength of the box should be 125 lbs.; if 10 lbs., 175 lbs.; if 25 lbs., 200 lbs.; and if 50 lbs., 275 lbs.

• Regulations now prohibit the use of masking tape or cellophane for packaging and discourage the use of staples or twine. Reinforced filament tapes are ideal. One-half inch tape holds up to 140 lbs., the 3/4" tape up to 210 lbs.

• Don't leave empty space in boxes. Try to square off shipments to form a solid block. Split heavy shipments into two or more packages.

The parcel damage rate in the Postal Service is less than one package in 400. Good packaging techniques will make your individual odds that much better. You can obtain a free copy of the Postal Service pamphlet, "Packaging for Mailing," from your local post office. If you do have any service complaints that you can't resolve locally, write:

The Consumer Advocate
U.S. Postal Service
Washington, D.C. 20260

or, call: (202) 245-4514

C. & H. Rauch's In-Store Warehouse Sale



WOW!
Our Warehouse Sale has come to Prestonsburg! We've got merchandise from all 13 stores & our warehouse! Fantastic buys on everything from luggage to jewelry! And its all marked down 60% to 80% OFF! Don't miss it!

Prestonsburg Store Only!

Wine and Champagne GOBLETS

What a Sale!
Ret. \$10.00

SALE \$1⁹⁹

60% to 80% OFF!

Grandfather CLOCKS

—Example—
By Ridgeway

Ret. \$649.00

SALE \$250⁰⁰

Samsonite LUGGAGE

—Example—
26" Traveler

Ret. \$77.00

SALE \$32⁵⁰

VISA & Master Charge Cards Welcome

Tea or Coffee SERVICE

a 5-piece set
Ret. \$110.00

SALE \$39⁰⁰

Birthstone RINGS

—Example—

Ret. \$79.00

SALE \$23⁷⁰

VISA & Master Charge Cards Welcome

Figurines

—Examples—

Golfer Figurines

Ret. \$48.95

SALE \$12⁹⁵

Four-Piece Coaster Ash Tray Set

Ret. \$9.95

SALE \$3⁸⁸

WOW! What a Sale!

LAZY SUSAN

By Towle

Ret. \$74.40

SALE \$30²⁵

C. & H. RAUCH'S WAREHOUSE SALE

Open Mon-Sat 10 til 9 • Sundays 1 til 6

117 University Drive
Prestonsburg

BABY WEEK
10% OFF
LAYETTE & NEWBORN



LAD 'n LASSIE SHOP

PHONE 285-3505, MARTIN • PHONE 886-3142, PRESTONSBURG

James Taylor

Funeral services will be conducted at 11 a.m. Thursday at the Friendship Baptist Church in Wheelwright for James Taylor, 66, of Cleveland, who died last Saturday in the Cleveland Clinic following a long illness.

Born April 10, 1914, he was a son of the late John and Lettie Brown Taylor and was married to Edna Hines Taylor, who preceded him in death. He was a member of the Friendship Baptist Church in Wheelwright.

Surviving him are three sons, Perry Taylor, of Warrensville, O., James Taylor, Jr., of Cleveland, O., and Gary C. Taylor, of Ashland; one daughter, Mrs. Emma Sam, of Cleveland, Ohio.

The Rev. Eldridge Terry will be the officiating minister, and burial will be made in Davidson Memorial Gardens at Ivel under direction of Merion Funeral Chapel.

Dewey (Cush) Conley

Dewey (Cush) Conley, 77, of Martin, died Thursday, May 29, at Our Lady of the Way Hospital after a short illness.

Born March 22, 1903 in Wolfe county, he was a son of the late William and Laura Conley. He was a retired painter and was a veteran of army service.

He is survived by his widow, Mrs. Flo Whicker Conley; three stepsons, Alan Reed Whicker and McDouglas Whicker, both of Martin, Bobby Whicker, of Banner; two stepdaughters, Mrs. Rita Sue Hall, of Martin, and Mrs. Lorraine Shepherd, of Banner; one brother, Victor Conley, of Jellico, Tenn.; a sister, Mrs. Mattie Crisp, of Martin; 11 grandchildren and two great-grandchildren.

Funeral services were conducted at 2 p.m. Sunday, June 1, at Hall Funeral Home chapel by William Wells, the officiating minister. Burial was made in the Martin cemetery.

CARD OF THANKS

The family of Jessie C. Martin wishes to express appreciation and thanks to the many relatives and friends for the food and flowers sent during their time of sorrow. Thanks to the ministers for their comforting words and to the Hall Funeral Home for its kind and efficient service.

HARRY MARTIN and CHILDREN

Obituaries

Mrs. Roxie L. Hall

Mrs. Roxie Lee Hall, 70, of Betsy Layne, died June 7 at Methodist Hospital in Pikeville following a long illness.

Born June 17, 1909 in Louisa, she was a daughter of the late Lon and Lora Delaney Workman. She was a member of the Calvary Baptist Church.

Surviving are her husband, Langley Hall; three sons, Bill Harold Hall, of Betsy Layne, Lloyd Hall, of Warsaw, Ind., and Claude Hall, of Logansport, Ind.; three daughters, Mrs. Dorothy Lee Stanley, of Detroit, Mich., Miss Rozella Hall, of Betsy Layne, and Mrs. Norma Jean Holbrook, of Melvin; one brother, Burns Workman, of Sarasota, Fla.; a sister, Mrs. Thuz McCowan, of Pikeville, and 11 grandchildren.

Funeral services were conducted at 11 a.m. Tuesday at the Calvary Baptist Church of Betsy Layne by the Rev. Cohen Campbell. Burial was made in Davidson Memorial Gardens at Ivel under direction of Hall Funeral Home.

Mrs. Mollie C. Bentley

Mrs. Mollie Collinsworth Bentley, 85, of Allen, died Saturday at Riverview Manor Nursing Home following a short illness.

Born March 23, 1895 in Magoffin county, she was a daughter of the late Noah and Melvina Sizemore Collinsworth. Her husband, John Gilbert Bentley, preceded her in death in 1970.

Survivors include two daughters, Mrs. Elizabeth DeRossett, of Allen, and Mrs. Sally M. Kennedy, of Edgewood, Md.; one son, Harry Bentley, of Allen; a brother, William Collinsworth, of Columbus, O.; 10 grandchildren, 10 great-grandchildren, and one great-great-grandchild.

Funeral services were conducted at 11 a.m. Monday in the chapel of Hall Funeral Home. Burial was made in the Mayo cemetery at Martin.

CARD OF THANKS

The family of Bessie Shannon wishes to express its appreciation and thanks to all who sent food and flowers during this time of sorrow. Thanks to the ministers for their words of comfort and to the Hall Funeral Home for its kind and courteous service.

CORATUSSEY

Leonard Cole

Leonard Cole, 57, died last Thursday at his home at Melvin after suffering an apparent heart attack.

Born June 25, 1922, he was a son of the late Elbert and Sarah Jane Cole. A veteran of army service during World War II, he was a retired miner, last employed by the Island Creek Coal Company.

He is survived by his widow, Mrs. Rosie Ellen Bates Cole; two sons, Joel L. Cole, of Dayton, O., and Larry Johnson, of Martin; seven daughters, Mrs. Doris Thornsby, of Blaine, Mrs. Lois Lowe, of West Milton, O., Mrs. Loretta Sue Breeding, of Greenup, Mrs. Virginia Smith, of Xenia, O., Mrs. Sharon Ward, of Jacksonville, N. C., Mrs. Patricia Burke, of Auxier, and Mrs. Pearl Patrick, of Inez; four brothers, Andy Cole, of Hamilton, O., Estill Cole, of Melvin, Russell Cole, of Bucyrus, O., and William McKinney, of Garrison, O.; seven sisters, Mrs. Ada Thornsby, of Auxier, Mrs. Vada Tackett and Mrs. Justine Bentley, both of Garrison, Ky., Mrs. Arizona Tackett, of Melvin, Mrs. Naomi Braden, of Monroe, Mich., Mrs. Delphia Viers and Loula Cole, both of Prestonsburg.

Funeral services were conducted at 10 a.m. Monday at the residence by ministers of the Regular Baptist Church. Burial was made in the Buckingham cemetery under direction of Merion Funeral Chapel.

Pallbearers were Mr. Cole's grandsons, Rick and Timothy Thornsby, Greg Helton, Wesley Breeding, Jr., Terry Smith, and Earl Ward, Jr.

Mrs. Rissie A. Justice

Mrs. Rissie Adkins Justice, 94, of Toler Creek near Harold, died Monday, June 2, at Riverview Manor Nursing Home here.

Born September 11, 1885, she was a daughter of the late John and Cyndia Sanders Adkins and was married to James Marion Justice, who preceded her in death in 1963. She had been a member of the Regular Baptist Church for more than 50 years.

Surviving her are two daughters, Mrs. Fannie Hatcher, of Jacksonville, Fla., and Mrs. Nola Rogers, of Rt. 1, Harold; one sister, Mrs. Sarah Justice, of Martin; 32 grandchildren and several great-grandchildren.

Funeral services were conducted at 11 a.m. Friday at the Mother's Home Regular Baptist Church on Toler Creek by Regular Baptist ministers. Burial was made in the Justice cemetery there under direction of the Justice-Backer Funeral Home.

Mrs. Tamary H. Hall

Mrs. Tamary Henson Hall, 81, of Madison Heights, Mich., formerly of this county, died last Friday following a long illness.

Born December 6, 1898 at Beaver, she was a daughter of the late Timothy and Kathryn Hamilton Henson and was the widow of Elisha Hall. She has been a member of the Old Regular Baptist Church for 50 years.

She is survived by one son, Ira Hall, of Madison Heights, Mich.; one brother, Milford Henson, of Allen Park, Mich.; a sister, Mrs. Marie Elliott, of Lexington; four grandchildren and four great-grandchildren.

Funeral services were conducted yesterday (Tuesday) at Hall Funeral Home by ministers of the Regular Baptist Church. Burial was made in Davidson Memorial Gardens at Ivel.

Pallbearers were Gary Hall, Ken Hall, Gary Gibson, Rick Gibson, and Gary Hall, Jr.

Mrs. Maggie S. Steele

Mrs. Maggie Stewart Steele, 63, of Wooster, O., died last Saturday at the Cleveland Clinic following a short illness.

Born June 19, 1916 at Printer, she was the daughter of the late James Floyd Stewart and Mona Akers Stewart and was a member of the Church of Christ.

She is survived by her husband, Orville Steele; one son, Ralph Steele, of St. Clairsville, O., one daughter, Mrs. Myrna Steele, of Washington, D. C.; a brother, James Earl Stewart, of Dayton, O.; two sisters, Mrs. Malta Yates, of Harold, and Mrs. Nora Meade, of Flemingsburg, Ky.

Funeral services were conducted at 1 p.m. Monday in the chapel of Hall Funeral Home with Hubert Harmon, the officiating minister. Burial was made in Davidson Memorial Gardens at Ivel.

Pallbearers were Denver Stewart, Leonard Meade, Butch Reed, Leroy Yates, Clifton Steele, Spud Steele, Sammy Clark, W. K. Steele, Jr., and Bob O'Brien.

Hillard Slone

Hillard Slone, 78, of Columbus, O., formerly of Wheelwright, died Monday, June 2, at the Mount Carmel Medical Center in Columbus after an extended illness.

Born June 5, 1902 in Knott county, he was a son of the late Henry C. and Rhoda Sizemore Slone. He was a retired miner and former employee of the Columbus State School.

Survivors include his widow, Mrs. Linnie Porter Slone; two sons, Ralph Slone, of Columbus, O., and Hillard Slone, Jr., of Christopher, Ill.; one daughter, Mrs. Denzil Holbrook, of Wheelwright; one sister, Mrs. Florabelle Gayheart, of Columbus, O.; five grandchildren and six great-grandchildren.

Funeral services were conducted at 1 p.m. last Thursday at Carter Funeral Home chapel by the Rev. Jack DeRossett. Burial was made in Richmond Memorial cemetery here.

Pallbearers were Dennis Holbrook, Emmitt and Gary Ousley, Doug Stanley, Ransome Likens.

Stevie Dwayne Spurlock

Stevie Dwayne Spurlock, 14-year-old son of Denver and Janice Conn Spurlock, of Printer, died Wednesday, May 28, at Our Lady of the Way Hospital following a prolonged illness.

A student at Allen Central High School, he was a grandson of Fred and Elsie Conn, of Printer, and of Mrs. Ruth Spurlock, of Canton, Ohio.

Funeral services were conducted at 10 a.m. Friday, May 30, at the Salisbury Regular Baptist Church at Printer by the Revs. Raymond Wright and Hershel Huff. Burial was made in the Spurlock cemetery at Printer under direction of Hall Funeral Home.

Clifton Branham

Clifton (Pood) Branham, 54, of Halo, died at his home Saturday, victim of an apparent heart attack.

Born April 7, 1926, he was a son of Jessie J. Branham, of Halo, and the late Minnie Lackey Branham. He was a miner, last employed by the Island Creek Coal Company.

In addition to his father, he is survived by his widow, Mrs. Cora Clements Branham; six sons, Ira Branham, of Battle Creek, Mich., Clifton Branham, Jr., of Indiantown, Fla., Daryl, Larry, Ronnie, and Michael Branham, all of Halo; two daughters, Mrs. Arkie Webb and Mrs. Alka Hamilton, both of Battle Creek, Mich.; three brothers, John Branham, of Halo, Willey Branham, of Augusta, Mich., and David Branham, of Albion, Mich.; two sisters, Mrs. Jeanette Quigg, of Marshall, Mich., and Mrs. Betty Hall, of Halo.

Funeral services were conducted at 10 a.m. Tuesday at the residence by ministers of the Old Regular Baptist Church. Burial was made in the Branham cemetery in Johnson county under direction of Merion Funeral Chapel.

Clinis Waddles

Clinis Waddles, 61, of Topmost, died Friday at General Hospital in Grandy, Va. after being stricken by an apparent heart attack.

A son of the late Tom and Mary Caudill Waddles, he was born June 5, 1919. He was employed as a shop mechanic for the Island Creek Coal Company in Oakwood, Va.

He is survived by his widow, Mrs. Pearl Salisbury Waddles; one son, Roy Waddles, of Convoy, O.; four daughters, Mrs. Clara Huff, of St. Mary's, O., Mrs. Annabelle Houser, of Montezuma, O., Mrs. Billie Rose Thornsby and Mrs. Bonny Lou Blythe, both of Decatur, Ind.; three brothers, Mrs. Delilah Osborne, of Hunter, Mrs. Leary Bryant, of Martin, Mrs. Nancy Howard, of Dema, and Mrs. Rose Mullins, of Crab Orchard.

Funeral services were conducted at 11 a.m. Monday at the J. S. Bell Missionary Baptist Church at Topmost by the Rev. Harve Johnson. Burial was made in the Waddles cemetery there under direction of Merion Funeral Chapel.

Ethel H. Combs

Ethel H. Combs, 67, of Leburn, died at the Appalachian Regional Hospital, Hazard, June 5, of a long illness. She was a daughter of the late Walter and Louetta Watts Hall, of Knott county and she was a member of the New Home Old Regular Baptist Church, Leburn, Ky.

Surviving are her husband, Kell Combs; five sons, Edwin Combs, of Pinetop, French Combs of Dunkirk, Ohio, Walter Combs, of Leburn, Orville Ray Combs and Robert Warren Combs, both of Dunkirk, Ohio; three daughters, Shirley Combs, of Leburn, Edith Mae Schick, of Dayton, Pa., and Judy Faye Hensley, of Arizona; six brothers, Bill Hall, of Lexington, Orvil Hall, of Wheelwright, Clarence, Orbin and Ivis Hall, all of Garner, and Harold Hall, of Litt Carr; five sisters, Gracie Slone, of Garner, Ida Pritchard, of Dwaile, Vina Slone, of Wayland, Marie Thacker, of Leburn, and Olive Elliott, of Florida. Also surviving are 32 grandchildren and two great-grandchildren.

Funeral services were conducted at the New Home Old Regular Baptist Church, Leburn, June 8, with Lee Mosley, John Preece, and I.D. Back officiating. Burial was in the Kell Combs cemetery at Leburn with the Hindman Funeral Home in charge.

Pallbearers at Rites For Donald H. Blackburn

Pallbearers at funeral rites for Donald Henry Blackburn were Charles West, James Goble, Gerald George, William Maynard, Jr., Jackie Scalf, Joe H. Garrett, John K. Burchett, Archel Blackburn, Michael Goble, Tammy Blackburn, Darrell Howell, Darrell Crider, Mike Jervis, Freddie Jervis, James Maynard, Stefan Jervis, Rodney Blackburn, Stevie Blackburn, Kenneth Blackburn, Keith Hunt, Bill Setser, Monroe Samons, Burnis Spears, David Blackburn, Earl Blackburn, Lonzo Jervis, Lloyd Lowe, Gary Blackburn, Clark Stumbo, and Ben Sellards.

Chemistry Workshop at PCC

The Continuing Education-Community Services Office at Prestonsburg Community College will offer a chemistry workshop, June 23-26, to provide basic chemistry concepts for nursing and pre-nursing students who plan to register for integrated human biology for the fall semester. The workshop is, however, open to anyone interested in fundamental chemical concepts. Classes will be held on campus in the Pike Technology Building, Room 113, from 1:30 to 4 p.m. For further information contact Prestonsburg Community College, Office of Community Services telephone 886-3863, ext. 215.

FOR SALE

1977 Yamaha 175 dirt bike. Practically new tires, good condition, \$350.

Call 452-4522, before 3 p.m. 6-11-80

YARD SALE

Six-family, one mile up Spurlock, Thurs., Fri., Saturday. Childrens' clothes, high chair, lots of different items.

WEARING OUT SHOE LEATHER PAYING BILLS



SAVE STEPS!

PAY BY

CHECK

A CHECKING ACCOUNT with our bank will save you countless trips on bill-paying days.

Mail checks! It's safe and you'll save hours of valuable time!

FIRST COMMONWEALTH BANK

Burl Wells Spurlock, President

- MAIN OFFICE 3 North Lake Drive
NORTH LAKE DRIVE BRANCH Prestonsburg
TWIN BRIDGE BANK Martin
BETSY LAYNE BRANCH Betsy Layne



TIME & TEMPERATURE: 886-9311

MONUMENTS

Our job is not just the erection of a headstone... It is a much higher calling. We realize that a monument is a symbol of love and remembrance. Won't you let us help you arrange a fitting memorial for the departed loved one?

Hours: Mon-Sat. 8-5 • James E. Dillon, Owner Phone: 874-2012 or 478-9637 Ivel Ky.

EAST KENTUCKY MONUMENT CO.

HALL FUNERAL HOME

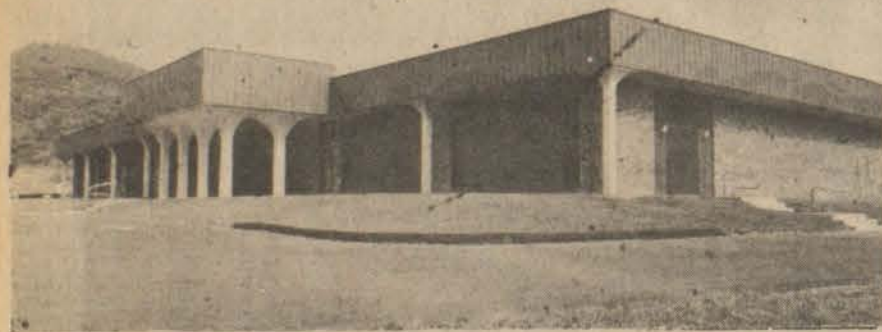

Near the junction of KY 80 and KY 122, at Martin, Ky.

JOHN C. HALL, Owner and Manager

Phones 285-9261 or 285-9262

MERION FUNERAL CHAPEL

MARTIN, KY. 41649



Quality and Service See Our Monument Display

Phone: (606) 285-3626

Serving Eastern Kentucky Since 1951 Member Kentucky Funeral Directors Burial Assoc. Dale Merion, Owner and Manager

The Father's Day Card

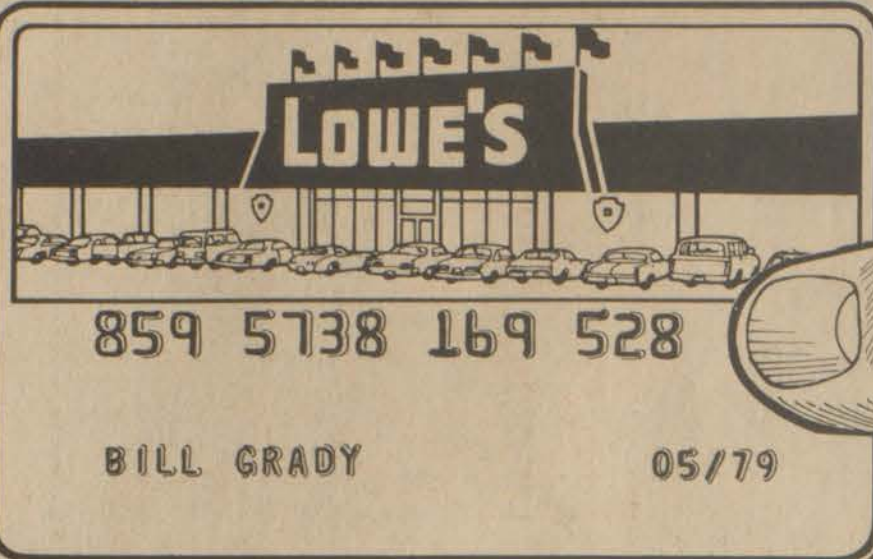

Kidde
Home fire extinguisher for oil, gas, grease, wood, etc. #93709
\$9.99
Save \$4.00
Reg. \$13.99

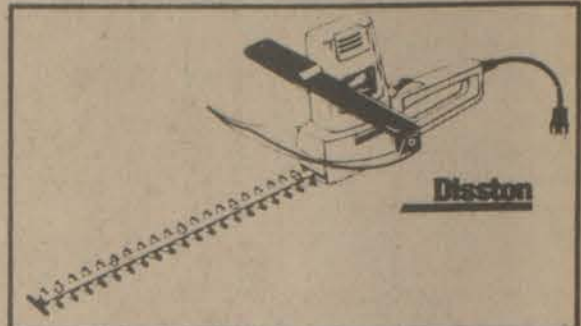

Double-Edged Hedge Trimmer. Has 16" blade... wrap-around handle... 3,000 strokes per min. in any direction. #91558

\$29.88 Save \$5.11
Regular \$34.99

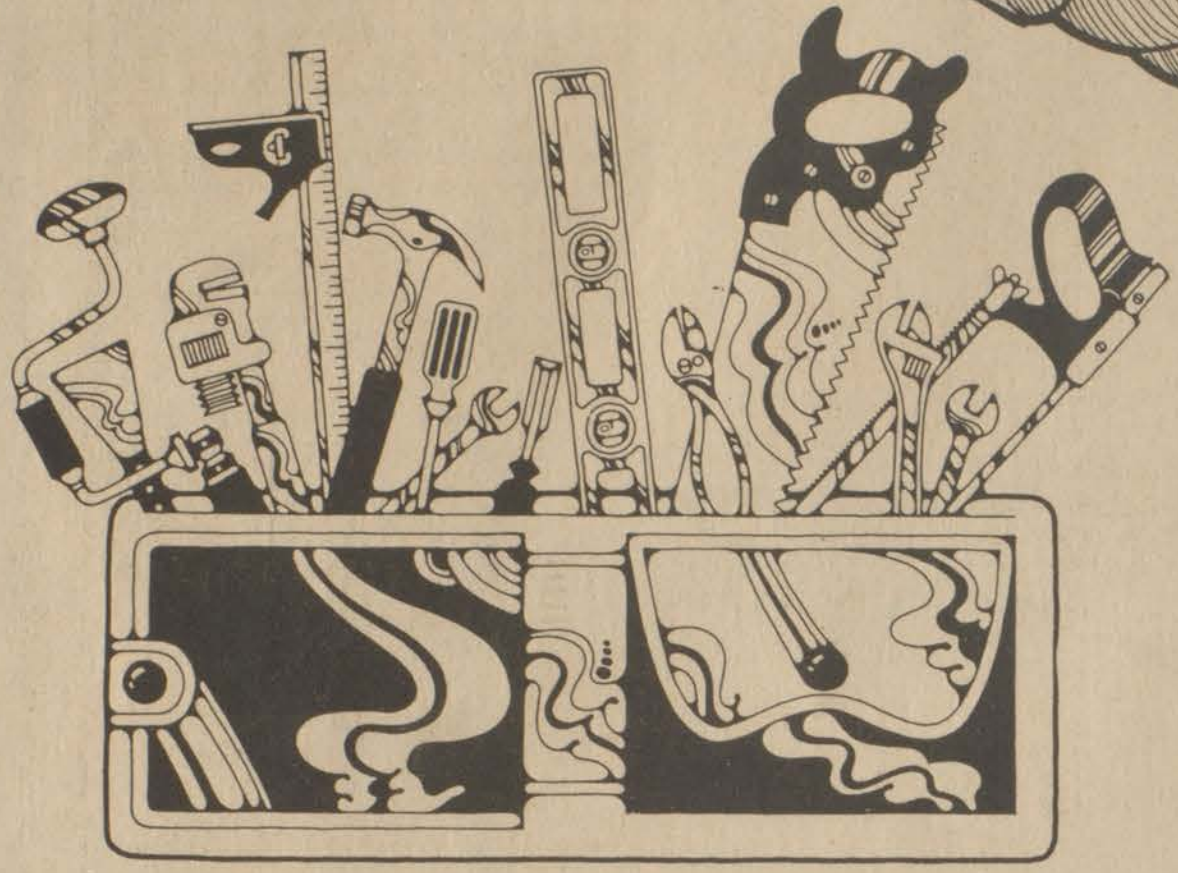

Storage cabinet w/15 see-through drawers and handle. #62610
\$4.99
Reg. \$6.99
Ref. Price \$7.49
Save \$2.00

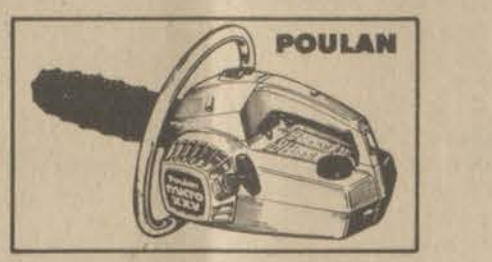

10" Gas Chain Saw. Has 2 cu. in. engine... automatic chain oiling... extra quiet muffler... weighs only 8 lbs. #91621
\$69.95 Save \$10.
Regular \$79.95
Ref. Price \$89.99



Choose Either At Same Price: Bench Grinder or Drill Press
6" Bench Grinder has 1 fine and 1 coarse grit wheel. Portable. #91727
3/8" Drill Press has variable speed and safety on-off switch. #91726

\$49.88 Save \$15.11
Regular \$64.99



Dual-Height Workmate® Work Center With 29" Vise Jaws
Has die-cast aluminum frame... double electrical outlet with 12' cord... adjustable feet for leveling... swivel grips for lumber up to 12" wide. #91994

\$64.88 Save \$15.11
Regular \$79.99



10 x 9 steel storage building has hot-dipped galvanized steel base rails and roof rafters. Interior: 9' 6 3/4" x 8' 3 1/8" x 6' 1 1/4". #92735

\$139.99 Ref. Price \$169.99

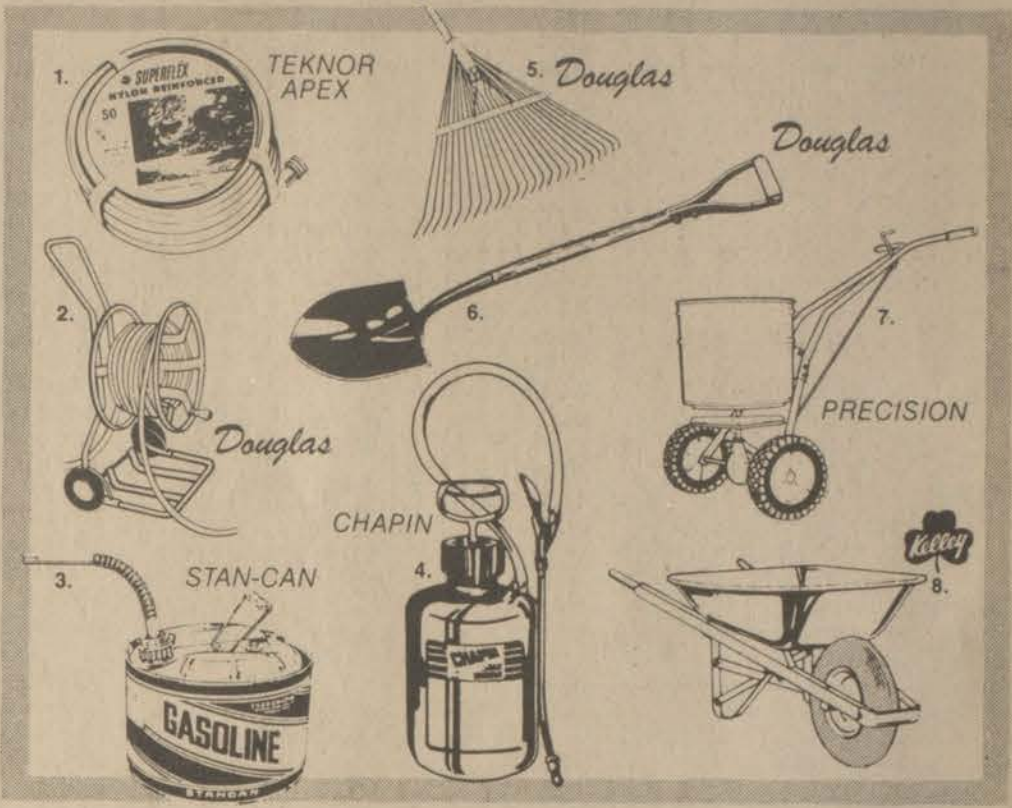

1. Sturdy nylon garden hose measures 5/8" thick and comes in a 50' reel. #92352

\$9.99 Ref. Price \$13.99

2. Deluxe garden hose reel keeps up to 200' of 5/8" nylon hose neat and untangled. #92358

\$19.99 Ref. Price \$22.95

3. Sturdy metal gas can has big 2 1/2 gal. capacity. With convenient curved spout. #92371

\$4.99 Ref. Price \$5.99

4. 2 gal. garden sprayer is of sturdy plastic. Hand pump. Spray adjusts from fine to coarse. #92485

\$19.99 Ref. Price \$21.97

5. Heavy duty lawn rake is ideal for leaf raking. Long, sturdy wooden handle. #99772

\$6.77 Ref. Price \$7.49

6. Shovel has sharp pointed head and easy-to-use D-type handle. #99775

\$7.77 Ref. Price \$9.99

7. Broadcast spreader holds up to 40 lbs. of seed or fertilizer. Spreads 4 to 8 ft. #95306

\$22.99 Ref. Price \$24.97

8. General purpose wheelbarrow has seamless steel tray... hardwood handles... 2-ply tire. #92854

\$39.97 Ref. Price \$46.97



5-shelf 6' x 36" x 18" shelving unit of pre-painted steel. #62454

\$17.49 Save \$4.00
Reg. \$21.49
Ref. Price \$27.94



Double Burner Gas Grill With Automatic Lighting
Lidded gas grill has big 355 square inch cooking surface... black cast aluminum construction... instant light... and 20 lb. gas tank. #97282

\$149.99 Ref. Price \$169.07



8-piece screw & socket driver kit. #91549

\$9.99 Ref. Price \$12.99



Imagine 50' of hose stored in an 11" x 13" x 3" space.

This lightweight, compact hose & reel system is ideal for home, car, boat use. Rolls up and stores its own 5/8" hose. #92357

\$23.95 Reg. Price \$29.95

A. 3/8" power drill, double insulated, recessed center lock button. #91711
B. Heavy duty stapler/tacker is light weight for 1-hand operation. #91426
C. Portable bench vise attaches to your workbench. Adjusts to 4". #99806
D. 25 ft. steel tape rule with power lock and extra rugged housing. #99930
Your Choice... \$12.00

A. Wood mitre box for precise corners. Pre-cut for 45° and 90° angles. 16". #99887
B. 21" pruning saw with ground steel blade and carved wood handle. #99780
C. Fan-design leaf rake with comfortably long wooden handle. #99770
D. 6 ft. folding rule with 1/8" gradations and brass-plated joints. #99901
Your Choice... \$4.00

A. 7 1/4" power circular saw, double insulated, with a 1 3/4 HP motor. #91844
B. 8' electric chain saw, ideal for pruning shrubs, cutting firewood. #91608
C. 3/8" variable speed drill with forward and reverse drilling action. #91719
D. 48 in. brass-bound wooden level w/ one-piece molded construction. #99871
Your Choice... \$25.00

A. Double insulated 1/4" power drill with recessed locking button. #91709
B. Lightweight jig saw, double insulated, w/wood cutting blade. #91781
C. 16 ft. steel tape rule with power lock and mylar-coated blade. #99908
Your Choice... \$9.00

**HOURS: Mon., Tues., Wed., Thurs., 8-5:30
Friday, 8-8; Saturday, 8-4**



LOWE'S
Your Household Word

IN PAINTSVILLE
PHONE 789-3800
OLD U.S. 23 IN FORMER MAGIC MART LOCATION

©Lowe's Companies, Inc. 1980

SOLID WASTE ORDINANCE
BE IT ORDAINED BY THE FISCAL COURT OF FLOYD COUNTY, KENTUCKY:

That this Ordinance be and is hereby adopted as the "Floyd County Solid Waste Disposal Permit Ordinance".
SECTION I: DEFINITIONS:

A. "County" Means the Floyd County Fiscal Court.
B. "Agency" Means the Floyd County Solid Waste Agency, an agent of the Floyd Fiscal Court.
C. "Permit" Means a written authority or license granted by the agency representing that said holder is in compliance with this ordinance and any and all regulations issued by the agency hereafter.
D. "Commercial Collector" Means any person, association, municipality, or entity that collects or contracts for the collection of solid waste and garbage for a fee. Any party or entity shall be deemed to be a commercial collector, whether said person or entity operates said collection of garbage and solid waste for a fee on a profit or non-profit basis.
E. "Solid Waste" Means glass containers, metal containers, food stuffs, paper containers and refuse, or other organic or inorganic materials that are a surplus to consumption by the occupiers of the premises that are not stored upon said occupied premises. And the same of which are being removed from said premises and deposited within the boundaries of Floyd County, Kentucky.
F. "Premises" Means any structure, trailer, mobile home, modular home, dwelling, that is intended for use by persons for either residential or commercial activity and generates solid waste therefrom. Further, any structure consisting of separate households, separate entities, separate portions of commercial activity, to-wit: apartment buildings, duplexes, quadplexes, mobile homes, commercial buildings, shall each be deemed to be a premises severable each from the other, for all requirements and obligations under this ordinance.
G. "Owner of Premises" Means the individual, individuals, or entities with fee title, holder of life estates, or a legal interest definable by term lease or written agreement; upon premises.
H. "Occupier of Premises" Means that person or persons actually occupying and in control of premises. In the case of leaseholds, the occupier of premises shall be deemed the person withstanding as lessor by written or implied contract.
I. "Subscriber" Means that individual or individuals, or entity contracted with a licensed commercial collector, for the collection of solid waste from premises.

SECTION II: PROHIBITION:
No owner of premises within Floyd County, Kentucky shall allow the occupation of said premises nor shall any person or entity occupying premises within Floyd County, unless there exists for said premises on file with the Agency a valid permit issued by said Agency as a result of a demonstration by the owners and/or occupants of an approved technique of solid waste disposal.

SECTION III: CREATION OF AGENCY AND POWERS:
A. There shall exist an Agency, as defined herein, that shall consist of three (3) members, to be appointed by the County Judge Executive, and approved by the Floyd Fiscal Court, with such powers and duties as set forth as follows:
(a) That said agency shall accept all applications for permits as described hereafter, and issue or deny said permits to all owners and/or occupants of premises.
(b) To issue licenses to commercial collectors, as set forth hereafter.
(c) To set and approve fees for commercial collectors, license to conduct business in Floyd County, Kentucky.
(d) To promogate and establish such rules and regulations as may be deemed to be necessary to effectuate the intent and purposes of this ordinance, including procedures for application, termination, standards of performance for Class A and Class B permits, and to issue and/or make available suitable forms thereupon. However, such standards and requirements of performance of licensed commercial collectors, owners and occupiers of premises, whether by Class A or Class B permits, shall be no less than State and Federal requirements in the treatment of solid waste, as well as a demonstration by the owner and/or occupier of a technique for the collection of solid waste by covered trucks, compactor vehicles, and access to State and Federally approved sanitary landfills, under the Laws of the Commonwealth of Kentucky and the United States of America, for the ultimate disposal of said solid waste.

SECTION IV: ISSUANCE OF LICENSE TO COMMERCIAL COLLECTORS:
No commercial collector shall conduct business within the confines of Floyd County, Kentucky, without a license to conduct business, duly issued by the agency herein, and only upon written application, and upon a showing that said commercial collector has the financial ability and equipment to meet all laws of the Commonwealth of Kentucky and the United States of America, all regulations of said agencies of the Commonwealth of Kentucky and the United States of America, and in addition thereto, having vehicles for transportation of said solid waste that shall be covered and capable of compacting, and have legal right of access to a sanitary landfill approved by the United States of America, its agencies, and the Commonwealth of Kentucky, and its agencies, and such other specifications, equipment and demonstration of abilities as may hereafter be set forth by duly enacted regulations by said agency as may be deemed necessary by said agency to effectuate and accomplish the purposes stated herein.

SECTION V: ISSUANCE OF PERMITS TO OWNERS OF OCCUPIED PREMISES, AND DUTIES OF

LICENSED COMMERCIAL COLLECTORS THEREUPON:

There shall exist initially two (2) classes of permits to be issued by said agencies to owners of occupied premises, being Class A permits and Class B permits, as well as such other classes of permits as may be established by regulation of the agency hereafter.

(a) Class A permits shall be issued by the agency to the owners of occupied premises whereupon it is demonstrated that said owners and/or occupants are participating with a licensed commercial collector for the collection and disposal of solid waste within conformity of the regulations of the agency established herein which shall be no less than the requirements of the laws of the Commonwealth of Kentucky, the United States of America, the agencies of the Commonwealth of Kentucky, United States of America, their regulations promogated thereafter, which shall include a demonstrated legal right of access to a sanitary landfill, duly licensed and/or approved by the United States of America, Commonwealth of Kentucky, agencies of the United States of America or the Commonwealth of Kentucky, where applicable. Said Class A permits shall be deemed to have been issued when the records of the agency reflect that said premises are currently being serviced by a licensed commercial collector.
(1) It shall be the duty of all licensed commercial collectors to report to the agency within ninety (90) days of the issuance of said license as to all subscribers of their services, and owner of said premises being serviced, if the occupier and owner are not the same, and to thereafter file quarterly reports in writing as to any new subscribers or cancelled subscribers from the original ninety (90) day report.
(2) So long as said name subscribers and/or owners, if not the same as the occupier, is lodged of record with said agency as a bona fide and current subscriber to the services of a licensed commercial collector, said owner and/or occupier shall be deemed to be a holder of a Class A permit for occupied premises within the meaning of this Ordinance.
(3) Upon notification by quarterly reports by the commercial collector, as to the loss of a subscriber as described herein, said subscriber and/or owner, if not the same, shall be notified in writing by said agency to show cause why said Class A permit shall not be revoked. Unless such showing is made by written affidavit within fifteen (15) days of notice, said permit shall be revoked by said agency. All notice required herein, shall be written, setting forth the reasons as to the proposed cancellation and/or revocation of said permit, and shall be by certified mail or actual service upon said owner and/or occupier. Notice to the occupier of said premises, if other than the owner, shall be deemed to be actual notice to the owner thereof.
B. Class B permits shall be issued to any individual, individuals, or business entity to cover premises actually occupied where there exists no Class A permit, upon application to the agency by the owner and/or occupier and a showing that said owner and/or occupier, if they be not the same, has in effect a disposal of solid waste that is in conformity with all the laws of the Commonwealth of Kentucky, laws of the United States of America, regulations, hereinafter enacted by this agency and a demonstrated legal right of access to a sanitary landfill duly licensed by the United States of America, Commonwealth of Kentucky, agencies of the United States of America, and/or Commonwealth of Kentucky, if applicable. Further the said holders of Class B permit shall file with the agency quarterly reports indicating, by affidavit, their continuing conformity and compliance with the disposal technique upon which permit was issued. The failure to file quarterly reports by the owner and/or occupier of said premises, if owner and occupier are not the same, to show cause why said permit shall not be revoked.
(1) It shall be the duty of all licensed commercial collectors to report to the agency within ninety (90) days of the issuance of said license as to all subscribers of their services, and owner of said premises being serviced, if the occupier and owner are not the same, and to thereafter file quarterly reports in writing as to any new subscribers or cancelled subscribers from the original ninety (90) day report.
(2) So long as said name subscribers and/or owners, if not the same as the occupier, is lodged of record with said agency as a bona fide and current subscriber to the services of a licensed commercial collector, said owner and/or occupier shall be deemed to be a holder of a Class B permit for occupied premises within the meaning of this Ordinance.
(3) Upon notification by quarterly reports by the commercial collector, as to the loss of a subscriber as described herein, said subscriber and/or owner, if not the same, shall be notified in writing by said agency to show cause why said Class B permit shall not be revoked. Unless such showing is made by written affidavit within fifteen (15) days of notice, said permit shall be revoked by said agency. All notice required herein, shall be written, setting forth the reasons as to the proposed cancellation and/or revocation of said permit, and shall be by certified mail or actual service upon said owner and/or occupier. Notice to the occupier of said premises, if other than the owner, shall be deemed to be actual notice to the owner thereof.

SECTION VI: PENALTIES:
A. Any commercial collector who conducts business within the confines of Floyd County, Kentucky, without a license issued by the agency herein, shall be punishable by fine of \$100.00 for each offense of collection of garbage for a fee

without license, and confinement in the County Jail for a period of thirty (30) days. Each collection from an entity or individual and the charging of a fee for the said collection of solid waste shall be deemed to be a separate offense.

B. Any owner of premises that allows the occupation of premises without a Class A or a Class B permit shall cause immediate eviction of the occupants from said premises until such times as a Class A or Class B permit is issued or restored by said agency. Further that any owner who allows the occupation or premises without a Class A permit, a Class B permit or any permit hereafter authorized by the agency, shall be subject to a fine up to \$100.00 and/or up to 30 days in the Floyd County Jail. Each day of occupation of said premises without a Class A permit, a Class B permit, or other permits established by said agency hereafter, shall constitute a separate offense.

C. Any occupier of premises, if not the same person or entity as the owner of the premises, who occupies premises without a Class A permit, a Class B permit, or other permits established hereafter, shall be punishable by a fine up to a maximum of \$100.00 and/or a maximum of 30 days confinement in the Floyd County Jail. Each day of occupation shall be deemed a separate offense.

D. It shall be no defense for the owner of the premises, if the occupier of the premises has been charged or adjudged guilty of the violation hereunder for failure to have permits for occupying said premises; and, it shall be no defense by the occupier of the premises that the owner of premises has been charged or found guilty of allowing the occupation of said premises without permits described hereunder, and each violation between owner and occupier, if not the same person, shall be separate and distinct, one from the other.

SECTION VII: TIME IS OF THE ESSENCE:

Whenever this ordinance sets forth any time for any act to be performed by or on behalf of the occupier of premises and/or owner of premises or a licensed commercial collector, such time shall be deemed of the essence and the failure to perform within the time allotted shall in all cases be sufficient grounds for the agency and/or County to invoke any and all remedies available under this ordinance or the laws of the Commonwealth of Kentucky.

SECTION VIII: SEVERABILITY:

If any section, sentence, clause or phrase to the ordinance herein is held unconstitutional or otherwise invalid or unenforceable, such infirmity shall not effect the validity of the ordinance and the remaining provisions thereunder.

County Judge Executive
BILL WELLS
The first reading of the foregoing ordinance will be held at the regular meeting of the Floyd Fiscal Court to be held on Wednesday, June 11, 1980 at the hour of 9 a.m. at the conference room, new courthouse annex, Prestonsburg, Ky.
6-11-21.

Inmates working on prison farms produce 68 percent of the meat and vegetables consumed in the state's 10 correctional institutions. Prison farms total 1,986 acres in cultivated land and 3,700 in pasture.

NOTICE

Notice is hereby given that East Kentucky Utilities, Inc. has filed with the Energy Regulatory Commission, at Frankfort, Kentucky, an application for revised schedule of rates to become effective upon approval by said Commission. Hearing is to be held at Frankfort, Kentucky at the Commission's hearing room on the 17th day of June, 1980, at the hour of 1:30 p.m., (EDT).
Said revised rates are as follows:
Class of Service - Domestic and Commercial
Rates - For each thousand cubic feet of natural gas purchased:
First 1 MCF per month, \$5.00 per MCF
All Over 1 MCF per month, \$2.47 per MCF
Minimum bill, \$5.00
(Zero usage)
10 pct. penalty after 10th of month.
The rates contained in this notice are the rates proposed by East Kentucky Utilities, Inc. However, the Energy Regulatory Commission may, after evidentiary hearings, order rates to be charged that differ from these proposed rates. Such action may result in an increase in rates for consumers other than those included in this notice.
EAST KENTUCKY UTILITIES, INC.
Box 551
Prestonsburg, Kentucky 41653
6-4-21.

NOTICE TO BIDDERS
The Floyd County Board of Education will accept sealed bids until twelve o'clock noon June 11, 1980 for the following group of items:
I Transportation supplies
II Custodial supplies
III Library books
IV Classroom materials & supplies
V Duplicator paper & supplies
VI Office supplies
VII Athletic supplies & uniforms
The bids will be received on the above date and shall be awarded at a later date upon Board deliberation.
The Floyd County Board of Education reserves the right to accept or reject any or all bids.
Further information may be obtained by contacting Ray Brackett, Asst. Supt. at the Superintendent's office.
PETE GRIGSBY, JR., SUPT.
Floyd County Schools 5-28-31.

MONTGOMERY WARD Your choice!

USE WARD'S CHARGE—BUY NOW!

\$20 off.
13 cu. ft. upright or 15 cu. ft. chest freezer
299⁸⁸*
Ward 319.95

Your choice 13 cu. ft. upright

- Textured steel door hides smudges, prints.
- Security key lock, foam insulation.
- Adjustable cold control puts temperature where you want it. Fast freeze shelves, too.
- Deep door shelves handle bulky items.
- Magnetic door gaskets for cold-holding seal.

Your choice 15 cu. ft. chest

- Textured steel "no-smudge" lid.
- Sliding, lift-out basket for small items.
- Up-front easy-defrost drain.
- Security key lock, cold coils 4 sides.
- Lid mounted on easy-open spring-loaded hinges.
- Adjustable cold control, foam insulation.

\$60 off.
19 cu. ft. full-featured upright freezer
23 cu. ft. deluxe tri-level chest freezer
379⁸⁸*
Ward 439.95

Your choice 19 cu. ft. upright freezer

- 3 fast-freeze shelves, 5 deep door shelves, glide-out basket, interior light, key lock.

Your choice 23 cu. ft. tri-level chest

- Has all Wards deluxe features plus adjustable cold control, power-on signal, foam insulation.

*Plus transportation and handling. SERVICE NATIONWIDE. Through service. Factory parts. Prices cut from Spring '80 Big Book.

**PHONE 886-3821
406 N. LAKE DRIVE, PRESTONSBURG**

MONTGOMERY WARD

SHOP FLOYD COUNTY FIRST

JUST ONE LOOK!

STRETCHES YOUR DOLLARS THE PRESTONSBURG VOLUNTEER FIRE DEPT. IS SPONSORING THE SHOP-AT-HOME PROGRAM

SAVE OVER \$275.00 BY SPENDING ONLY \$24.95
It's A Book Of Coupons That Spends Like Money

Men's Socks	<p>WE WANT YOU TO SHOP WITH US IN FLOYD COUNTY. YOU CAN GET EVERYTHING ON THIS AD AND MORE—OVER \$275.00 WORTH.</p> <p>For Only \$24⁹⁵</p> <p><small>What is the Shop-At-Home Program? It is an advertising campaign for participating businesses. Merchants have traded merchandise and services for advertising. And we are simply selling the traded merchandise. To make it fair for all, telephone numbers will be selected at random. Be listening for your phone to ring...we may be calling you, and if we do, it's all yours...over \$275.00 worth for only \$24.95.</small></p> <p>MOST COUPONS EXPIRE AND ARE TRANSFERABLE.</p>	Jewelry Cleaner
Oil Change		Stationery
Movie Passes		Tune-Up
Carpet Cleaned		Records
Skating		Hair Cuts
Keys Made		Panty Hose
Batteries		Wheel Balancing
Plants		Brake Service
		Cash Certificates

OVER \$55.00 IN MEALS

OVER \$55.00 IN MEALS

PLEASE YOU CAN ONLY GET ONE TO FAMILY

PLEASE YOU CAN ONLY GET ONE TO FAMILY

OVER \$150.00 OF THESE COUPONS REQUIRE NO ADDITIONAL PURCHASE. THE ONLY ITEMS YOU ARE REQUIRED TO PURCHASE SOMETHING ELSE IS IN THE RESTAURANTS AND THAT IS BUY ONE, GET ONE FREE.

BE LISTENING FOR YOUR PHONE TO RING
Participating Merchants In Prestonsburg Volunteer Fire Dept. Shop-At-Home Program Are:

B. F. CASUAL SHOP	PRESTONSBURG FLORAL	ARCHER PARK POOL
RADIO SHACK	CORAL REEF PET SHOP	ARCHER PARK ROLLER RINK
LOYD'S HARDWARE S&T	KEYLEEN-RITE SERVICE	STRAND THEATRE
COX'S	TOWN AND COUNTRY FORD	BURGER QUEEN
R. H. HOBBS COMPANY	STAPLETON AND PRATER TEXACO	KENTUCKY FRIED CHICKEN
OWENS MUSIC CENTER	RALPH'S TIRE SERVICE	KITTEN'S TRUCK STOP
SOUND IDEAS	HACKWORTH TEXACO	HOBERT'S PIZZARIA
ABBY'S GIFTS AND JEWELRY	RED CARPET BEAUTY SALON	NATIONAL PORTRAIT SERVICE
EARL CASTLE'S JEWELRY	PRESTONSBURG DRIVE-IN	

PROGRAM CONDUCTED BY UNITED ASVERTISING CO.
LOT 53, SUNNY ACRES, BOWLING GREEN, KY. 42101
PROGRAM DIRECTOR, EDWIN B. MONCRIEF
FOR MORE INFORMATION
CALL US AT 886-1401 AFTER MONDAY, JUNE 16TH.

Sparks To Appear In Area Shows

Fans of traditional bluegrass music will be offered an opportunity to hear one of the best young performers in the field this week-end as Larry Sparks and the Lonesome Ramblers come to the area for two concerts.

Sparks, a former member of Ralph Stanley's Clinch Mountain Boys, will bring his unique brand of bluegrass music to Pikeville, Friday at 8 p.m. in the bottom behind WLSI radio's studio. Plenty of parking will be provided at the Pikeville High School parking lot as well as the lot of WLSI which is sponsoring the concert in the interest of promoting bluegrass music.

The following night, Sparks and his group will appear at the Allen Central High School gym at 7 p.m. for a show sponsored by the Garrett Jaycees. Proceeds from the show will go to the Multiple Sclerosis Foundation.

D.A.V. Meets

The D.A.V. will meet at Auxier at 7.30 every second and fourth Friday of each month. Commander Harley Sturgill.

INVITATION FOR BIDS

That the Floyd County Solid Waste, Inc. will on the 25th day of June, 1980, at the hour of 6:30 EST will receive sealed proposals on the following in the Floyd County Courthouse Annex Conference Room.

1. 1 Light Duty one ton truck with utility body.
2. 2 Light Duty 1/2 ton trucks.
3. 7 Heavy Duty diesel trucks with packer bodies. (27,500 lbs. minimum)
4. 1 Track-type Front end loader (26,000 lbs. minimum)
5. 1 Track-type tractor (31,000 lbs. minimum) with sanitary landfill package.
6. 3 Light Duty one ton trucks with packer bodies.

Exact specification on said items are available for inspection at the office of the Floyd County Judge Executive, Floyd County Courthouse Annex, Prestonsburg, Kentucky.

The terms of all bids shall be that said bids submitted on 25th day of June, 1980, shall be firm and irrevocable for a period of sixty days thereafter, where upon Floyd County Solid Waste, Inc. may accept the same by written Notice, Post paid, in the mail, said acceptance effective when posted. All bids shall contain the mailing address of the bidder, and business phone number.

The Floyd County Solid Waste, Inc. reserves the right to reject any and all bids filed.

68 Drug Charges Filed Against 7

Seven persons posted bond after being arraigned Friday on a total of 68 drug charges in U. S. District Court at Catlettsburg.

All seven, who were indicted last week by a federal grand jury, pleaded innocent and were ordered to appear in U.S. District Court in Pikeville Oct. 20. No trial date has been set.

Jerry May, of Lexington, released on \$7,500 bond, faces nine counts of possession of Schedule II narcotics and one count of possession of Schedule II non-narcotics.

James May, also of Lexington, was released on \$5,000 bond. He has been charged with five counts of possession of Schedule II narcotics.

Mr. and Mrs. Earl May, Paintsville, were released on \$1,000 bond each. May was charged with seven counts of possession of Schedule II narcotics, and his wife, Olean, was charged with four counts of possession of Schedule II narcotics and five counts of possession of Schedule II non-narcotics.

Dr. James E. Vanhoose, of Paintsville was released on \$1,000 bond. He is charged with 10 counts of distributing Schedule II narcotics and five counts of distributing Schedule II non-narcotics.

Pharmacist Chauncey Young, also of Paintsville, faces eight counts of distributing Schedule II narcotics and six counts of distributing Schedule II non-narcotics. He was released on \$1,000 bond.

Jill D. Wright, of Lexington, released on \$1,000 bond, faces seven counts of possession of Schedule II narcotics.

All seven were named in a conspiracy count.

Vanhoose is accused of issuing "written orders purporting to be prescriptions" for Schedule II narcotics and non-narcotics.

Young is accused of filling prescriptions for the other defendants while knowing they would not be used for legitimate medicinal purposes.

The incidents leading to the charges allegedly occurred between Nov. 7, 1978, and July 7, 1979, in Johnson, Floyd, Anderson, Bourbon, Clark, Fayette, Franklin, Jessamine, Magoffin, Scott and Wolfe counties. The indictment said other pharmacists were involved, but they were not named.

Pediatrician Opens Office In Martin

Dr. Mary Margaret Kattakayam, pediatrician, has opened her office at the Family Health Center of Martin.

Dr. Mary Margaret received her Doctor of Medicine degree from St. Louis University, School of Medicine. She completed a pediatric residency at St. Louis City Hospital and a second year residency at the Children's Hospital of Akron, Ohio. After finishing a fellowship in neonatology at St. Luke's Hospital in Cleveland, Ohio, she received her Diplomate from the American Board of Pediatrics in 1976. During the same year, she received a Physicians Recognition Award from the American Medical Association.

Dr. Mary Margaret came to the Family Health Center from Samaritan Hospital, Kerala State, South India, where she was director for pediatric care in the cardiac center that deals with lung and heart disease in South India. Samaritan Hospital in Kerala is a Mission hospital run by the Sisters of the Destitute. Dr. Mary Margaret belongs to the same order of nuns that care for the sick and poor of the country.

WED AT SKYLIFT

The marriage of Miss Linda Rose Steinhauer, daughter of Mr. and Mrs. Jack Steinhauer, and Mr. Robert Duane Spencer, son of Mr. and Mrs. Robert Spencer, all of Clyde, O., was solemnized at 7 p.m. Wednesday, June 5, at the Jenny Wiley Skylift by the Rev. Eugene Sammons. A reception attended by friends and relatives followed at the park.

The groom is a grandson of the late Mack McCoy. He and his bride will reside at Fremont, Ohio.

App-a-latch-ia?...

Williams Speaks for the 'Natives'

"It's not app-a-lay-chia," he says. "Only non-natives and dictionaries pronounce it that way."

Cratis Williams should know how Appalachia is pronounced. He is an Eastern Kentuckian and respected scholar and founder of a phenomenon currently sweeping Appalachian campuses called Appalachian Studies.

Williams, professor of English, former dean of the Graduate School at Appalachian State University, Boone, N.C., and current special assistant to the chancellor, is a nationally recognized authority on the cultural heritage of Appalachia.

He will be among the guests at Morehead State University's fourth annual Appalachian Celebration, June 23-27, as a scholar-in-residence. The celebration, sponsored by MSU's Appalachian Development Center and the Department of Music, will feature Williams in a free concert on Monday at 8 p.m. with Appalachian musicians J.P. and Annadeene Fraley, Edna Ritchie Baker and Alfred Bailey.

In addition to the concert, Williams will conduct a one-hour session dealing with ballads, storytelling and collecting techniques each day in addition to a public program on Appalachian speech.

A native of the Big Sandy valley, Williams grew up on Cains Creek, about 25 miles southwest of Louisa in Lawrence county, and attended a one-room school.

"Cratis has always been proud of being an Eastern Kentuckian," says his sister Mabel Barber, a retired MSU faculty member. "Even when he was young, he like to visit and listen to older people talk. He was interested in the heritage of our people right from the beginning."

The eldest of five children, he spent a great deal of time with his grandfather who owned and operated a country store on Cains Creek. During those years, the country store was more than just a place to buy provisions; it was a kind of community center where people went to socialize.

By listening to the stories, the songs and the music, Williams developed an awareness of the Appalachian culture and heritage.

In high school, he began collecting and learning traditional and native ballads, songs and hymns exactly as they were sung, and studied the speech and rhetoric of the mountain folk.

His master's thesis on the ballads on the songs of Eastern Kentucky has been published and his doctoral dissertation has been considered "the most comprehensive and valuable current work on southern highland literature."

He has described the Appalachian people as the only major sub-culture still criticized for their heritage, but adds that the mountain people were really better educated than others at the time of early settlement.

"Our ancestors' education was, in spite of the criticism, superior to that of other colonials," he said. "Their schools were for both boys and girls and they were not taught English, but kept their original dialect."

He has said that people in other parts of the country "laugh at us for our curious English, but are 13 million people with their own history wrong? We're only different."

HOSTESS AT PARK

Mrs. Patsy Evans, director of the Senior Citizens of Archer Park was hostess last Friday to 100 persons, including Mrs. Mary Cornette, director of the Morehead Senior Citizens, and members from there. During the day a talent show was given, and a musical program was presented. Trips being planned by Mrs. Evans and members of the Senior Citizens group here are: The Smokey Mountains, July 15-17; Myrtle Beach, August 25-27, and New England, during the month of September. Senior citizens wishing to make either of these trips should call Mrs. Evans at 886-6855. On Thursday, June 12, at noon, there will be a cook-out at the Archer Park Center.

NEW ARRIVALS AT OUR LADY OF THE WAY

Born at Our Lady of the Way Hospital, Martin, during the past week were the following:

To Tim and Tina Click, of Wheelwright, a daughter, Miranda Lynn, on June 1; to Jo Ann and Jerry Hall, of Mousie, a son, Jerry Hall, Jr., on June 2; to Sharon and Billy Joe Caudill, of Langley, a son, Billy Joe, II, on June 4; Peggy Sue and Johnny Ritchie, of Hazard, a son, Cyril Hall, on June 2; to Della Mae and Virgil Halbert, Jr., of Langley, a daughter, Chandra Lynn, on June 5; to Linda Jean and Johnny Noble, Jr., of Minnie, a son, Christopher John, on June 4; to Sheila and Terry Hall, of Martin, a daughter, Tina Marie, on June 6; to Rita and Kevin Daniels, of Minnie, a son, John Kevin, on June 6.

Maude's Hair Corral
NOW INTERVIEWING TRAINED HAIR STYLISTS FULL OR PART-TIME CALL FOR APPOINTMENT 478-5573

FOR SALE

- NEW 3-BEDROOM BRICK HOME
- REMODELED 2-BEDROOM HOME
- NEW 2-BEDROOM MOBILE HOME
- USED 3-BEDROOM MOBILE HOME WITH 20 ACRES LAND
- 2-BEDROOM HOME, COMPLETELY REMODELED, IN PRESTONSBURG
- SEVERAL NICE BUILDING LOTS FOR SALE NEAR PRESTONSBURG.

SHOWN BY APPOINTMENT ONLY. FOR FURTHER INFORMATION, CALL 874-9877

FACTORY AUTHORIZED SALE

Broyhill

All Wood by DAVIS



Pine or Maple Table & 4 Chairs \$269⁹⁵

Casual 8-Pc. Solid Pine Group



Sofa, Love Seat, Chair, Rocker, Ottoman & 3 Tables \$338⁰⁰

Furniture World

Simplice II by Broyhill



Danish / Modern
• 4 Pc. Suite
• 9 Dr. Dresser
• Verticle Mirror
• 5 Dr. Chest
• Panel Headboard
Was \$599⁹⁵
3 Days Only \$399⁹⁵
Night Stand \$79⁹⁵

Pinedale by Broyhill



Honey Pine 4 Pc.
• Triple Dresser
• Hutch Mirror
• Master Chest
• 4 / 6 - 5 / 0 Headboard
Was \$799⁹⁵
3 Days Only \$549⁹⁵
Footboard & Rails \$49⁹⁵

Tahiti by Broyhill

Wicker & Bamboo

• Dresser \$499⁹⁵
• Mirror
• 4 Chest
• Headboard

Mattress or Box Springs \$5900 Each Piece (Sold In Sets Only)

Charmont by Broyhill



Cherry / French 4 Pc. Suite
• Triple Dresser
• 5 Drawer Chest
• Landscape Mirror
• 4 Full or Queen Headboard
3 Days Only Was \$959⁹⁵ \$659⁰⁰

Oakcrest by Broyhill



Country Oak 6 Pc. Suite
• Lighted 2 Pc. China
• Oval Table with 18" Leaf
• 4 Arrowback Chairs
Only 3 Days Was \$999⁹⁵ \$689⁰⁰

Furniture WORLD WAREHOUSE SHOWROOMS
By Pass Road • Pikeville, Ky.

34 DAY SALE!

\$400 REBATE

ON GMC 2-WD PICKUPS AND CAB & CHASSIS MODELS



Make your best deal NOW and buy a NEW C-1500-3500 2-wheel-drive GMC Pickup or Cab & Chassis model that's in stock and ready to go. Get a \$400 rebate from GMC Truck. And you can apply this \$400 rebate to your down payment.

HURRY! OFFER ENDS JUNE 22, 1980. SAVE BIG NOW AT: ART'S AUTO SALES
PHONE 886-3861 PRESTONSBURG

ROOFING CONTRACTING

ALSO PAINTING • REMODELING
• ADDITIONS • COMPLETE HOME SERVICES • MOBILE HOME PRESSURE CLEANING AND PAINTING

BONDED & INSURED

THOMPSON'S HOME SERVICES

MARTIN, KY. • 285-3901
OWNED AND OPERATED BY DELMAR THOMPSON

Lands a Whopper



At 33 inches, 9 1/2 pounds, this tiger muskie caught Sunday by 12-year-old David Andrews and his uncle Rod Bowling, may be a record-breaker for Dewey Lake's spillway.

The monster muskie was caught when Mr. and Mrs. Foster Tackett, of West Prestonsburg, and four of their five children and families enjoyed an outing and fishing trip at the spillway Sunday.

LITTLE LEAGUE

RECORDS (as of June 6):

Braves, 6-0; Mets, 4-2; Twins, 4-3; Yankees, 4-3; Giants, 2-4; Indians, 2-5; Rangers, 1-6.

LEADING HITTERS (at least 12 official at bats):

Greg Shepherd, Twins, .526; Keith Slone, Twins, .500; Ronnie Diddle, Twins, .500; Jeff Patrick, Braves, .500; Frank Green, Mets, .476; Jim Mericle, Yankees, .471; John Goble, Giants, .467; Morris Copley, Braves, .462; B. D. Nunery, Braves, .444; Donald Skeens, Braves, .438; Mike Thompson, Twins, .435; Brian Keathley, Yankees, .429; David Spradlin, Mets, .412; Bryan Griffith, Braves, .400; Terry Reed, Rangers, .385; Donnie Ray, Yankees, .368; Trent Nairn, Rangers, .364; Sam Stevens, Mets, .357; Scott Branham, Yankees, .333; Brent Music, Mets, .333; Charles Branham, Giants, .316; Joey Griffith, Indians, .313; Craig Tucker, Braves, .308.

HOME RUNS: Sam Stevens, Mets, 2; Bryan Griffith, Braves, 2.

PITCHING (at least 2 decisions): Jeff Patrick, Braves, 3-0; B. D. Nunery, Braves, 2-0; Sam Stevens, Mets, 3-1; Dean Poe, Yankees, 3-1; Mike Thompson, Twins, 2-0; Charles Branham, Giants, 1-1; Joey Griffith, Indians, 1-1; Keith Slone, Twins, 1-2; Chip Salyers, Rangers, 1-3.

SCOUTS!: Visit Martiki Strip Mine. Tour this large operation by calling Tom Owens at 789-1635 for an appointment.

Braves Lead Area Little League

The fourth week of Little League action concluded Friday with the usual excitement of the current league series.

The Braves continued their winning with two easy wins to run their record to 6 and 0. On Wednesday, behind the hitting of Donald Skeens, John Houston Gray and Bryon Griffith, and the pitching of B.D. Nunery, they beat the Rangers 16 to 4. Friday they beat the Giants 18 to 1. Jeff Patrick pitched to his third victory without a defeat and got two hits to help his own cause. His team mates got 11 more base hits in the easy win.

The second place Mets finished the week with a win and a loss. On Tuesday they lost to the Giants and on Thursday, behind the hitting of Sam Stevens, Frank Green and Mike Ousley, they beat the Twins 8 to 4. Stevens pitched a five-hitter and hit his second home run of the season.

The Twins also had a win and a loss for the week to run their record to 4 and 3. Monday, they beat the Indians 23 to 10. Ronnie Diddle and Mike Thompson had four hits apiece and Keith Slone and Greg Shepherd had three each in the win. Mike Thompson also pitched to his second win without a loss. They lost to the Mets on Thursday night.

The Yankees ran their record to 4 and 3 with two easy wins during the week. Monday, Brian Keathley got three hits, Jim Mericle got two hits and Scotty Branham, Dean Poe and Dannie Ray one each as they defeated the Rangers 17 to 6. On Thursday, Dean Poe pitched to his 3rd victory with a 19 to 2 win over the Indians.

The Giants had a win and two losses during the week. On Tuesday, John Gable and Brian Wallace got two hits apiece, Pete Hays, and Stacy Potter got one hit each as they defeated the Mets 6 to 4. Charles Branham went 3 for 4 at the plate and John Goble was the winning pitcher. On Friday they lost to the Braves, 18 to 1 and the previous Wednesday lost to the Indians in a make-up game 9 to 5.

The Indians won one game and lost two for the week. Monday, they lost to the Twins 23 to 10. On Wednesday, behind the hitting of Hackworth and Joey Griffith and the pitching of Griffith they defeated the Giants, 9 to 5. The following day they lost to the Yankees, 19 to 2.

The Rangers lost two games during the week, but they are a young team, our newest expansion team that will be hard to handle the next two years. Trent Nairn and Terry Reed are the leading hitters and Chip Salyers their pitcher with four decisions.

Babe Ruth Division (13-year-olds)

REDS—Won 5, Lost 1. Winning pitchers, Bill John Blackburn, 3 games. Jody Hackworth, 2 games. BRAVES—5 wins, 2 losses. PIRATES—no wins, 4 losses. Leading Hitters, 13-year-old Division: Gordy Ratliff .600, Tony Whitaker .550, Greg Adkins .550, Dale Pack .550, Todd Nairn .547, Jeff Campbell .525, Bill J. Blackburn .521.

Leading Pitchers

Table with 3 columns: Name, Won, Lost. Rows: Jeff Campbell (2, 1), Todd Nairn (2, 1), Dale Pack (2, 1).

Northern Division Babe Ruth

Yankees are still undefeated with 8 wins and no losses.

Leading Pitchers: Kelly Cecil with 3 wins, John Gilliam with 2 wins, Ricky Conn with 2 wins.

Leading Batting Averages

Table with 3 columns: Name, Won, Lost. Rows: James Stanley (625), Kelly Cecil (.621), John Gilliam (.722), Cardinals (0, 3), Giants (4, 5), A's (6, 2), Indians (1, 8).

Leading Batting Averages for the A's:

Table with 2 columns: Name, Average. Rows: Todd Nairn (.529), Terry Cooley (.433), David Derosssett (.420), Bill John (.360), Gordy Ratliff (.316), Chris Carter (.286).

Senior Babe Ruth Division

South Floyd Co. leads the league with 4 wins, 2 losses. North Floyd Co. is second with 4 wins, 3 losses.

May 27, south Floyd county defeated north Floyd county, 8 to 3. Winning pitcher, R. Kidd.

May 30, south Floyd county defeated Wheelwright, 8 to 3. D. Jarrell was winning pitcher.

June 1, south Floyd county beat north Floyd county 11 to 5. Winning pitcher was Kidd. Music was losing pitcher.

Leading Hitters

Table with 2 columns: Name, Average. Rows: D. Pitts (.600), T. Wilson (.583), Steffy (.583), R. Kidd, won 2, lost 0; B. Hanfort, won 1, lost 2; T. Wilson, won 1, lost 1; D. Jarrell, won 1, lost 0.

Babe Ruth League (Southern Division)

Table with 3 columns: Name, Won, Lost. Rows: Wayland (11, 1), McDowell (8, 3), Garrett (1, 6), Beaver (1, 6), Wheelwright (0, 5).

Leading Batting Averages

Table with 2 columns: Name, Average. Rows: D. Newsome (.724), D. Birdsong (.655), J. Turner (.665), S. Stumbo (.593), R. King (.583), K. Hall (.542).

Home Runs

Shad Stumbo, 5; Robert Bolen, 5.

Leading Pitchers

Table with 3 columns: Name, Won, Lost. Rows: Roger Moore (4, 0), Shad Stumbo (3, 0), Randy King (2, 0), Greg Slone (1, 0), Fred Ridner (1, 0), Robert Bolen (1, 0).

Friday night Wayland defeated McDowell in a doubleheader to take over the lead in the southern division.

First game, 3 to 2 with Randy King the winning pitcher, and Turner the losing pitcher.

Second game—Shad Stumbo was the winning pitcher and Mike McKinney the loser. The score was 7 to 4.

Sunday Wayland played Beaver Creek. The score was 11 to 6.

First game—Winning pitcher was Greg Slone; losing pitcher R. Huff.

Second game—Winning pitcher Robert Bolen; losing pitcher R. Mullins. The score was 25 to 3.

GRADUATES FROM TRANSYLVANIA

Miss Dianna Lynn Hicks, daughter of Mr. and Mrs. Donald J. Hicks, of Prestonsburg, was graduated June 1 from Transylvania University, Lexington, Sunday 7. Members of her family attending were her parents and her brother and sister-in-law, Mr. and Mrs. Donald Derek Hicks, all of Prestonsburg.

Honor Student



Jennifer Lynn Wells, of Inez, was recently chosen Miss Eighth Grade at the Inez Middle School, and received awards in science, social studies, math, English and spelling. A former conservation essay contest winner, year book editor, and cheerleading captain, Miss Wells will enter the Sheldon Clark High School this fall where she will be cheerleader for the girls' varsity.

She is the daughter of Dr. and Mrs. Raymond D. Wells, of Inez, and granddaughter of Mr. and Mrs. Ernest Wells, of Prestonsburg.

Coach Lyons Of PC Signs Knott Co. Youth

Coach Eugene Lyons of the Pikeville College Bears announces the signing of Barry King of Kite, Ky., to the 1980-81 varsity team. King comes to PC in the wake of a very successful three years at Knott County Central High, where he served under the wing of Coach Phil Pratt.

He was captain and played guard and was All District and Regional for three years, Honorable Mention All State for two years, Honorable Mention All American, and 3rd team All State. He averaged seven rebounds and 24 points per game. At age nineteen, King stands 6'3" and weighs 185.

In high school King was a member of the Honor Society and the Student Council. He chose PC largely on the recommendation of his brother, Larry, who is presently a student. Young Barry King expects to major in Physical Education. He is the son of Clyde and Louise King.

Three Sports Keep McGuire Busy

Senior Mark McGuire of Prestonsburg High has found plenty of ways to stay busy this spring.

Perhaps strangely enough, McGuire probably is glad to see the high school spring sports schedule end. Since mid-September, when the Prestonsburg basketball players started workouts, McGuire hasn't stopped. He started on the Blackcat basketball team, was the school's top golfer and ranked high in tennis.

And no matter what McGuire did, he did it well.

"I'd say he's a very good athlete," said Dola Music, wife of tennis coach Russell Music. "I don't know a great deal about his golfing or basketball playing, but he's an excellent tennis player."

McGuire upset the No. 1 seed in the Morehead Regional tennis tournament, Sheldon Clark's Tony Marcum, before falling in the semifinals to Russell High's Don Weller.

"He alternated between one and two for the tennis team," she said. "Mark worked out practicing with the tennis and golf coaches this spring and hasn't missed any matches in either sport. It didn't seem to bother him any."

McGuire's golf game didn't seem to suffer. The 6-foot-3, 160-pounder was regional medalist with a 77 on the Paintsville Country Club course, one of the toughest in Eastern Kentucky. However, he has an 83 and an 84 in the state tournament at Fort Knox.

"I think he has as much potential as half of the regional medalists at the state tournament," said Prestonsburg golf coach Sharon Meade. "I think his talent may be in golf. He was kind of disappointed at his play in the state, but these boys had never been to that course, and some of the other players' fathers were pros and had let them play the course."

"And I didn't think the course was in that great a shape," she added.

As much as anything, finding time to practice for both tennis and golf, with other spring sports going on, too, posed problems for McGuire.

"I'd say he has his pick," said Music. "He had a first-string position in basketball and was the top golfer. This is his fourth year of playing tennis but his first trip to the regionals. A death in the family kept him from going last year."

"For a lot of people, playing both would have been a problem," Meade said, "but it wasn't with him. His mother says he's never at home because he's out playing something. He's reserved, but definitely a leader—and a gentleman above all else."



His basketball coach, Ron Robinson, described him as having the most natural shot of any player he had ever coached. He was named to the All - Conference team in his senior year and was awarded a trophy for best free throw and best defensive player on the Blackcat team.

Despite his busy sort schedule, McGuire has managed to maintain a good academic record, having been on the honor roll throughout his four years of high school, was a member of the Beta Club, was chosen to be in Who's Who in American High Schools and was accepted as a member of Distinguished American High School Students.

He is the son of Mr. and Mrs. Tom O McGuire and plans to attend Transylvania University.

Auxier Development Calls Special Meeting

There will be a special meeting of the Auxier Community Development Club today (Wednesday) at the Auxier Fire Department at 7 p.m. All residents of Auxier and surrounding area such as Auxier Heights, Jockey Hollow, etc., are urged to attend.

BIBLE SCHOOL TO BEGIN

Vacation Bible School will begin at the First Baptist Church here Monday morning, June 16, with Mrs. Cheryl Leslie as director. Classes for pre-schoolers and other children will be held from 9 a.m. to 12 noon, and those for youth and adults will run from 6:30 to 9 p.m., each day through June 20.

Advertisement for Pic 'n Pay Shoes. Features a large image of a canvas shoe and a vinyl shoe. Text includes 'Cuga sale \$10', 'Men's and boys' all-sport athletic shoes in your choice of canvas(a) or vinyl(b). Both have all-sport bottoms. Sizes 11-2, 2 1/2-6, 7-12. Reg. \$11.97 to \$14.97. Tube socks... 1.00 pair. Remember Father's Day, Sunday, June 15. U.S. 23 North Near Sears Prestonsburg. Open Daily 9 a.m. to 9 p.m. Open Sunday 1 to 6 p.m. Sale prices good thru Sunday. Master Charge or Visa. Open evenings and Sunday 1-6pm.

Murphy's Mart Automotive Department advertisement. Includes sections for Super Service Specials (Deluxe Engine Tune-Up 39.88, Auto Air Conditioner Check & Recharge 9.95), Front-End Alignment Wheel Balance Special (18.88), Maintenance Free Battery (54.88), Motor Oil (69¢), Tune-Up Kit (1.99), Automotive Gifts for Dad (LED Digital Clock 13.88, Sunroof Sale 89), Mechanics Creeper (7.99), Deluxe Snack Tray (4.47), All American Whitewall Tire Sale (Fiberglass Belted Polyester Cord Tires \$29.50), Radials (Foreign & Compact Cars \$29.50), Gas Saving Radial Tires (155SR12 Blackwall \$29.50), Light Truck, Camper, RV & 4 Wheel Drive (49), and Tough Truck Tires.

Rice's Crispies . . .

Thanks, but No Thanks, Buster

By Kenny Rice
Friendship is a wonderful part of life. Having friends and being a friend is an enjoyable experience. It is tough for me to say no to a friend, but recently I had to turn down the invitation of a very good one.

Kenneth "Buster" Donta, formerly of Allen, is now a ranger at Fort Boonesborough State Park. Buster and I try to get together when he returns to Floyd county and round up some other friends for some dirt court basketball or just to shoot the breeze.

The last time Buster was in, he asked me to visit him and his wife Nancy sometime soon, and also invited me along on an outing with his father-in-law and brother-in-law this summer.

I was pretty interested in the outdoor trip, fresh air and all that, until I found out more about this expedition.

"We're going to hunt rattlesnakes," Buster said matter-of-factly. "I've gone in the past and it is an exciting experience. In Kentucky, rattlesnake hunting is one of the few outdoor sports where a great risk is involved on the part of the hunter. There is a certain mystique to hunting rattlers."

I explained to Buster that the mystique of chasing rattlesnakes through the hills never really appealed to me. Then he told

me I would not have to exactly "chase after the snakes."

The goal of a good rattlesnake hunter is to sneak up on the snake and get it before it gets you. Most snakes try to slither away even when they are stopped but a rattler has a tendency to strike when stopped.

The rattlesnake hunter uses a stick about three feet long with a wire snare on the end. A bag, burlap is preferred, is the other tool or the hunter.

Buster explained the basic technique of tracking and capturing the rattler. "After the snake has been located, and they are pretty easy to locate when you get back in the hills, you position yourself so the snake can't escape. Keep alert and ease into position. If conditions permit, the wire snare on the end of the stick is where you want to catch the snake. Hit the snake on the back of the head with the snare and as the snake strikes at the stick, you snare it, then kill it by smashing its head, put it in the bag and it's on to the next snake."

"Gee, it sounds so easy and interesting," I laughed. "It doesn't sound very dangerous to hear you tell it."

"It is a sport where you have to be alert. When you catch one snake you have to be careful not to stumble across another in the process of snaring the first one. For safety, wear high top boots and have a reputable snake bite kit with you at all times. Sure, it's risky, but that's part of the thrill of rattlesnake hunting. If you're a beginner, just be sure to go along with a person who knows what he's doing."

Buster went on his first rattler hunt in the summer of 1978. Bill Koier, a forester for U.S. Steel in Harlan, and his son, Dan, who were the future in-laws of Buster's at that time took him along. "Wild Bill" Koier is a pro at catching rattlers. He enjoys it so much that he catches them for other people. He knew what he was doing and Buster says that's what made his first attempt at catching the snakes safe as well as exciting.

"Didn't you find it odd being asked to hunt rattlesnakes by your future father-in-law?" I thought out loud.

"Not at the time," he grinned. "He watched out for me."

Buster does his hunting in the large hills surrounding Lynch in Harlan County. He finds the area less inhabited than the hills in our area, but he says there are quite a few snakes locally for anyone interested in the sport.

"Well, when are you going with us?" Buster asked, adding, "We'll go at your convenience."

"I already have a busy summer planned," I responded. "So, thanks, but no thanks, Buster."

S-Mart Posts \$1,000 Reward in Burglary

Burglars escaped with merchandise valued at \$6,900 after breaking into the S-Mart Store, near Martin, the night of May 27, it was said this week.

A reward of \$1000 has been posted for information leading to the arrest and conviction of those involved in the break, the store manager announced.

The loss was mainly in knives. Entrance into the building was effected through the rear.

CARD OF THANKS

The family of Charles Lee Hall wishes to express its deepest appreciation to all who were so kind to us upon our recent loss. We would especially thank all who sent food and flowers, and the Floyd County Emergency and Rescue Squad.

LITTLE MUD NEWS

The monthly meeting of the Little Mud Community Club was held Thursday, June 5, at 7 p.m. The first item discussed was our road improvement project. It was reported that the contract for blacktopping our road has been let to Medusa Aggregates, A.K.A. state contractors. We have been unable to contact the foreman, Fred Pack, to find out when construction will begin. Hopefully it will be soon.

The next item on the agenda was the community park project. We have had the blueprints drawn up, now all that remains is acquiring the funds needed to carry out our plans. Our next step is to check to see if there are any grant monies available for projects such as this. We decided to begin having fundraising events such as a community night with a dinner, Junior Miss beauty contest, a photographer to take family pictures, etc. A night of fun and fellowship for the whole community, and at the same time raise money for our community park.

Naomi Meade suggested we check with the youth corps to see if we could get jobs for some of the young boys in our community for the summer. Naomi was appointed chairman of that project.

The school principal, Mazie Tackett, was asked to make a list of supplies needed to paint and fix up the school this summer. Vance Akers is also checking into getting new seats.

The community club would like to thank everyone in the community who participated in our clean-up campaign. We were very happy with the cooperation we received from the community.

Members of our community club will be attending the northeast Kentucky Rural Community Development Association awards banquet this Saturday at 6:30 at the Abbott Creek school. We hope to bring home an award for our community.

MAYTOWN NEWS

Mr. and Mrs. Larry Bowling and children have been here visiting his mother, Mrs. Rose Bowling.

Glennis Ramey, of Alexandria, Ky., spent the week-end here visiting his parents, Mr. and Mrs. Howard Ramey and his aunt, Mrs. Thurmal Click.

Mr. and Mrs. Virgil Halbert Jr., announce the birth of their first child, a daughter, Chandra Lynn, Thursday, June 5 at Our Lady of the Way Hospital.

Creed Martin is still a patient at St. Joseph Hospital in Lexington where he is receiving tests and treatment. Mrs. Martin is there with him. Frankie May, of Allen, and Earl E. Webb called on him at the hospital, Sunday.

Friends will be pleased to learn, Mrs. Fannie Hyden is much improved at this time. She is still a patient at McDowell Regional Hospital.

Raymond Hopson, who underwent triple by-pass heart surgery at Jewish Hospital, Louisville, is reported to be recovering rapidly.

Mr. and Mrs. Billy Joe Caudill announce the birth of a son, Billy Joe, June 4 at Our Lady of the Way Hospital.

Mrs. P. L. Clem and sons spent several days last week visiting relatives in Lexington while Rev. Clem attended the Methodist Conference.

Campbell Hospitalized After Campton Wreck

John E. Campbell, Jr., of the staff of the Floyd County Board of Education, is a patient in Central Baptist Hospital, Lexington, suffering from injuries sustained in the June 4 wreck of his auto, near Campton. Mr. Campbell suffered a fractured vertebra but is not paralyzed.

JOB OPENINGS

There is a job opening at Archer Park for:

Skating Rink Manager: Week-end hours plus specially scheduled week nights. Applicant must have supervisory capabilities and preferably be able to instruct others in skating.

Skating Rink Assistant: Week-end hours plus specially scheduled week nights. Applicant assists rink manager in a variety of assigned duties.

We are an equal opportunity employer. Apply at Archer Park.

6-11-21.

NOTICE OF INTENTION TO MINE

Pursuant to Application Number 036-5082.

In accordance with the provisions of KRS 350.055, notice is hereby given that: Spencer Branch Coal Company, d/b/a Hite Preparation Company, Mine No. G-14-2, intends to file an application for the surface disturbance mining of approximately 6.80 acres located on Hannah Branch of Left Beaver in Floyd County. The proposed operation is approximately 0.8 miles west of State Route 122, latitude 37° 32' 30", longitude 82° 44' 15". The surface of the area to be mined is owned by Turner Elkhorn Mining Company and Marion Taylor. A brief description of the kind of mining activity is: Deep Mining. The application will be filed at the Bureau of Surface Mining Reclamation and Enforcement, Prestonsburg Area Office, Prestonsburg, Kentucky 41633.

Persons wishing to file written objections and/or request a formal administrative hearing in regard to the above described mine should notify the Department for Natural Resources and Environmental Protection within 30 days of the date of this notice. The written objection must have attached a copy of the newspaper clipping, and reference the above application number. Such objection or request must be in accordance with KRS 224.081 (2) and must be forwarded to the Director of Permits, Bureau of Surface Mining Reclamation and Enforcement, Capital Plaza Tower, Frankfort, Kentucky 40601.

JOE D. WEDDINGTON, REALTOR

Allen-Weddington Bldg. • Prestonsburg

Joe Weddington—886-9411
Bob Van Hoose—886-9411
886-2292 (Residence)

Harold Ratliff—886-2118
Dorothy Harris—874-2050
Pike Co. Phone—432-4721



PRESTONSBURG AREA:

- MAYS BRANCH—Privacy and space. Four bdrms., 3 baths, two fireplaces. Reduced!
- ARNOLD AVE.—3,800-sq. ft., all livable. Game room with fireplace. Full kitchen in basement.
- ARNOLD AVE.—Close to schools and downtown. Three bdrms.—remodeled.
- BRIARWOOD—Contemporary two-story on large corner lot. Four bedrooms, 2½ baths. Many extras. Qualified buyers only!
- MAYO ADDITION—A real bargain! Three bedrooms and den.
- GOBLE ROBERTS—Three-bedroom ranch. Brick veneer, full basement. Efficiently designed.
- MT. PARKWAY—Immediate possession. Two-story, four large bedrooms, family room, two baths. Very comfortable!
- WESTMINSTER AVE.—Three-bdrm. home on two acres overlooking Prestonsburg. Secluded and private!
- WEST PRESTONSBURG—Well kept three-bdrm., 1½ bath ranch. Low gas rate. Nearly new carpet. Well-situated on a four acre hillside lot.
- BAYS BRANCH—Neat three-bdrm. home. Located on a large, well-kept river-bank lot.
- LITTLE PAINT CK.—12x60 trailer and 50 acres. \$17,000.
- DAVID—An affordable home. Three bdrms., forced-air furnace, new kitchen. \$20,000.

JOHNSON CO:

- BEAR HOLLOW—Less than two years old. 1,400-sq. ft. of living space. Three bdrms., two full baths, family room. Large lot. Private!
- JOHNS CK—Custom-built contemporary with seven prime acres. Located within 20 minutes of Prestonsburg, Paintsville and Jenny Wiley State Park.
- AUXIER—Choose your own lot and move this 1,056-sq. ft. modular onto it. Priced below replacement cost!
- ARKANSAS—Store, two houses and 87 acres. Acreage could be developed or used for farming.
- EASTERN—Two-bdrm. home near Allen Central School. Two trailers and lots, only \$14,500. Call for more information!



ACREAGE:

- ABBOT MT.—44 acres with house on highway.
- SPURLOCK—200 acres—complete watershed.
- CANEY—51 acres hillside.
- ARKANSAS—87 acre with house.
- GOOSE CK.—175 acres and house
- LITTLE PAINT—50 acres with trailer.
- IVYTON—60 acres on Parkway.
- EASTERN—Two acres.

WANT SOMETHING ELSE? WE HAVE IT!

WANT TO BUY A HOUSE? SHORT ON MONEY? CALL US ABOUT FINANCING! WE CAN ARRANGE UP TO 95 PERCENT FOR QUALIFIED BUYERS.

FOR MORE INFORMATION ON LISTINGS, CALL TODAY.





HURRY! HURRY! HURRY!

1/2 PRICE

MARTIN'S FURNITURE

NEW FURNITURE—1 BROYHILL LOVE SEAT • 1 BROYHILL UPHOLSTERED PINE ROCKER • 3 LYON-SHAW PORCH GROUPS • 1 WOOD ROCKER • 1 BASSETT DINING TABLE & 6 CANE CHAIRS • 4 KITCHEN TABLES AND CHAIRS • 2 COMPLETE BEDROOM GROUPS • 2 BUNK BEDS (MAPLE AND PINE) • 1 TWIN BED • 1 CRAWFORD CHERRY FULL/QUEEN BED.

ODDS & ENDS—4 LIVING ROOM TABLES • SEVERAL MAPLE AND PINE DRESSERS AND CHESTS • SOME LAMPS AND PICTURES.

USED FURNITURE—2 ALMOST NEW 5-PC. BEDROOM SUITES • LIVING ROOMS • ODD CHAIRS • OFFICE DESK AND CHAIRS.

LAST TWO WEEKS!

OLD U.S. 23, THREE MILES WEST OF ALLEN, KY.
MON.-SAT., 9-5 • PHONE 874-9928
OUR LAST DAY OF BUSINESS WILL BE SAT. JUNE 21.

6-11-21.

THE WORD IS OUT!

BROCK-McVEY SHOWROOM

So. Lake Dr., Prestonsburg • 886-6801
(ACROSS FROM MUSIC-CARTER-HUGHES)

IS OPEN TO THE PUBLIC!

50% OFF LIGHTING 25% OFF PLUMBING

- NEWTONE DOORBELLS & VACUUM SYSTEMS
- WILLIAMS CABINETS & VANITIES
- PROGRESS LIGHTING • JACUZZI
- CHECK-O-LITE CHANDELIERS
- AC MARBLE AND CAMEO MARBLE • DELTA • TRI-LITE

BROCK-McVEY SHOWROOM

So. Lake Dr., Prestonsburg • 886-6801

HOURS: MON., TUES., WED., FRI.-7:30 TO 4:30;
THURS.—7:30 A.M.-8:30 P.M.; CLOSED SAT., SUN.

To Say Vows June 14



Mr. and Mrs. Paul W. Simmons, of Huntington, W. Va., announce the engagement and forthcoming marriage of their daughter, Miss Patricia Ellen Simmons, of Star Route 2, Prestonsburg, to Mr. Paul Kevin Compton, of Prestonsburg, son of Mr. and Mrs. Chester P. Compton, of Paintsville, Ky.

Miss Simmons is a graduate of Huntington High School and Marshall University with a B.S. degree in medical technology. She is employed as a medical technologist at Highlands Regional Medical Center and is a member of the Irene Cole Memorial (First Baptist) Church.

Mr. Compton is a graduate of Paintsville High School and Morehead State University with a A.B. degree and holds an associate of science degree from Prestonsburg Community College. He is a registered nurse at Highlands Regional Medical Center and is a member of the First United Methodist Church in Paintsville.

The wedding will be solemnized at 7 p.m. Saturday at the First Baptist Church here where the custom of open church will be observed.

EXTENSION NEWS

Why Milk Fat Tests Vary

Temperature is one of many factors that can influence milk fat tests, according to William Crist, Extension dairy specialist in the University of Kentucky College of Agriculture.

Cool weather will increase milk fat while weather warmer than 70 degrees will result in .1 percent increase in the fat test for each 10 degrees rise in temperature. But other factors also affect milk fat tests.

An inadequate amount of forage will lower the fat content of milk. Generally, 10 to 15 pounds of forage dry matter per day in the form of hay, silage or pasture will maintain normal fat test for a 1000-pound cow, says Crist. He adds that if the crude fiber content of the total ration is not above the recommended level of 17 percent, the use of chemical additives such as sodium bicarbonate and magnesium oxide may help correct a depressed fat test.

Lactation stage and condition of the cow affect the fat test. Cows in good condition will test high for two months after calving, then the fat will decline to a low point between the third and seventh month of lactation. When lactation ends, fat test will increase again.

Milking practices affect the fat test. Slow or incomplete milking will result in a lower test. However, if a normal letdown occurs at the next milking, most of the fat will be obtained. Crist reminds dairymen that milking intervals can influence the fat test. "The fat test will be higher after the shorter interval and lower after the longer interval," he says.

Fat tests tend to decline when a cow ages and increase when there is a disease problem. Disease that causes a cow to go off feed and produce less milk will increase the fat test. Crist emphasizes that mastitis will cause a decrease in the test.

Fat tests may be affected by factors that dairymen have no control over. In one study fat tests were made on a herd every day for one month to determine normal daily variation in a herd. The highest test was 4.6 percent fat and the lowest was 3.4 percent. It was not uncommon for the fat test to vary by .3 percent to .5 percent from one day to the next. Another study showed that the daily fat test varied by more than .4 percent one-third of the time. "Individual cows will vary even more than this," says Crist.

Legal Notice

Pursuant to the provisions of the Communications Act of 1934, as amended, and of Section 53.3580 of the Rules and Regulations of the Federal Communications Commission, notice is hereby given that on May 19, 1980 an application was filed with the Federal Communications Commission, Washington, D.C., for its consent to the assignment of the licenses of WPRT(AM) and WPRT-FM, Prestonsburg, Kentucky to American Signal Corporation.

Officers, directors, and/or holders of 10 percent or more of the stock of American Signal Corporation are Edward Dear, John E. Seehorn, Harold G. Artrip, Marion E. Lane and Harry C. Williams.

Officer, director and/or holder of 10 percent or more of the stock of Stephens Industries, Inc., is David C. Stephens. True copies of the application and related materials are on file for public inspection on the main studio of WPRT(AM) and WPRT-FM in Prestonsburg, Kentucky between the hours of 9 a.m. and 5 p.m., Monday through Friday. Further information concerning the FCC's procedures may be obtained from the FCC in Washington, D.C., 20554, Telephone (202)632-9356. 5-28-80.

VELOCITY MARKET

BETSY LAYNE STORE ONLY

SIRLOIN STEAK \$2.59 Lb.

PLATTER BACON 69¢ Lb.

T-BONE OR PORTERHOUSE STEAK \$3.49 Lb.

FISCHER'S MELLWOOD

BACON

1-Lb. Pkg. **99¢**

PRICES EFFECTIVE WED., JUNE 11 THRU SUN., JUNE 15.

WE RESERVE THE RIGHT TO LIMIT QUANTITIES.

WE ARE NOT RESPONSIBLE FOR PRINTER'S ERRORS.

FISCHER'S WIENERS (12-Oz. Pkg.) **89¢**

DUNCAN HINES ASST'D 18 1/2-OZ. CAKE MIX (DELUXE II CAKE MIX) **79¢**

MAXWELL HOUSE INSTANT COFFEE (10-Oz. Jar) **\$4.49**

SWIFTING 42-OZ. CAN SHORTENING **\$1.49**

KRAFT 32-OZ. MIRACLE WHIP **\$1.29**

SANKA INSTANT COFFEE (8-Oz. Jar) **\$4.69**

BIG COUNTRY 10-CT. BISCUITS **3/\$1**

KRAFT 32-OZ. BARBEQUE SAUCE **69¢**

3-LB. BAG APPLES **99¢**

IDAHO POTATOES (10-Lb. Bag) **\$1.59**

PORK QUARTER LOIN **89¢ Lb.**

VELOCITY MARKET EXTRA LARGE EGGS (DOZ.) **59¢**

TIDE (49-OZ. Box) **\$1.19**

WALDORF TOILET TISSUE (4-Roll Pkg.) **79¢**

HEINZ ASST'D FLAVORS BABY JUICE (4.2-Oz.) **5/\$1**

SWIFT 5-LB. CANNED HAMS **\$7.49**

SIRLOIN TIP ROAST **\$2.09 Lb.**

FISCHER'S 3 LB. BOX ENDS & PIECES **99¢**

CHICKEN LEGS **69¢ Lb.**

EXTRA LEAN GROUND BEEF **\$1.39 Lb.**

VALLEYDALE JUMBO BOLOGNA **79¢ Lb.**

ON SALE THIS WEEK

AUTUMN COLLECTION STONWARE SAUCER

Only **59¢** with every \$5.00 purchase

KRAFT PARKAY MARGARINE (4-STK. Pkg.) **59¢**

HUNT'S 8-OZ. PEACHES & FRUIT COCKTAIL **3/\$1**

IVORY 22-OZ. BTL. DISHWASHING LIQUID **89¢**

ARMOUR 15-OZ. CHILI WITH BEANS **69¢**

HEINZ 16-OZ. PORK & BEANS **4/\$1**

HUNT'S 303 SIZE PEARS **2/\$1**

ZESTA 1-LB. BOX CRACKERS **69¢**

VELOCITY MARKET

PIKEVILLE - ZEBULON - BETSY LAYNE • OPEN 7 DAYS A WEEK • 8 A.M. TO 11 P.M.

HECK'S DU PONT LUCITE® Paint

The Good Stuff.

 <p>DUPONT LUCITE INTERIOR ENAMEL</p> <p>Special savings now on DuPont LUCITE—the wall paint that brightens rooms fast and easy. It flows on smoothly, really covers, doesn't drip like other leading paint.</p>	 <p>DUPONT LUCITE HOUSE PAINT</p> <ul style="list-style-type: none"> ● MICA fortified for lasting durability. ● Resists cracking and peeling. ● Needs no primer on most surfaces. ● Perfect for wood or masonry. ● Flows on quick and easy. ● Excellent coverage. ● Dries in just 1 hour. ● Cleans up with soap and water. 	 <p>DUPONT LUCITE FLOOR PAINT</p> <p>Durable, scuff-resistant finish, perfect for concrete or wood, use on porches, decks in basement, or garage, long-lasting low gloss finish, dries in just 1 hour, tools clean up with soap and water.</p>	 <p>DUPONT LUCITE WALL PAINT</p> <p>Thick, creamy LUCITE is easy to use. There's no stirring or thinning. It doesn't drip like ordinary paints. Everything cleans up with just soap and water.</p>
--	--	---	--

<p>\$11⁶⁶ GAL.</p> <p>HECK'S REG. \$14.22 GAL. HARDWARE DEPT.</p>	<p>\$10⁸⁸ GAL.</p> <p>HECK'S REG. \$13.44 GAL. HARDWARE DEPT.</p>	<p>\$9⁸⁸ GAL.</p> <p>HECK'S REG. \$12.66 GAL. HARDWARE DEPT.</p>	<p>\$8⁴⁴ GAL.</p> <p>HECK'S REG. \$10.99 GAL. HARDWARE DEPT.</p>
---	---	--	--



4 FOOT WOOD STEP LADDER

\$10⁸⁸ Reg. \$14.99

4 foot wood step ladder. Great for household use.

HARDWARE DEPT.

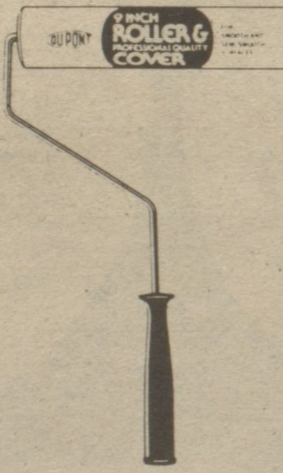

DUPONT 9 INCH ROLLER COVER AND FRAME

HECK'S REG. \$3.77

\$2⁹⁹

HARDWARE DEPT.

HECK'S

Father's Day SALE

NOT RESPONSIBLE FOR TYPOGRAPHICAL ERRORS WE RESERVE THE RIGHT TO LIMIT QUANTITIES

MASTER CARD and VISA WELCOME.

SUPPLEMENT TO THE FLOYD COUNTY TIMES, WEDNESDAY, JUNE 11, 1980.

OPEN DAILY 10 A.M. TO 9 P.M. SUNDAY 1 P.M. TO 7 P.M.



PRICES IN EFFECT THROUGH SUN., JUNE 15, WHILE QUANTITIES LAST



MECO SMOKER BAR-B-QUE GRILL

Big 18 1/4" x 18 1/4" square cooking grid, 22% more cooking surface than round grills. External stay-cool adjusting knobs move the cooking grid to four heights while tilting the grid left or right for cooking rare to well-done at the same time. Tilt away hood allows full access to cooking area.

\$27⁶⁶

HECK'S REG. \$42.88
HARDWARE DEPT.



MARLIN 22 SEMI-AUTOMATIC RIFLE WITH SCOPE

22 caliber, 18 shot magazine, semi-auto., one-piece walnut finished hardwood stock.

\$55⁹⁹

HECK'S REG. \$69.88
SPORTS DEPT.

42" ROUND PICNIC TABLE

\$77⁸⁸

HECK'S REG. \$109.99
HARDWARE DEPT.



COLEMAN 48 QT. COOLER WITH FREE 1-GAL. JUG

A special offer from Coleman. The extra large 48 quart cooler at a great price, plus a 1 gallon jug free. Perfect for summer outings.

\$26⁸⁸

HECK'S REG. \$34.88
SPORTS DEPT.

MEN'S FRUIT-OF-THE-LOOM PRE-WASHED FASHION JEANS

Men's fancy back pocket jeans by Fruit-of-the-Loom. Prewashed for that extra comfort. Sizes 29-38.

\$9⁸⁸ PAIR

HECK'S REG. \$15.99 PR.
CLOTHING DEPT.



ZEBCO OMEGA SPINNING REEL

- Self-positioning bail with internal trip.
- Stern-mounted drag.
- Stainless steel ball bearings and ball springs.
- Silent anti-reverse.
- Aluminum oxide line roller.
- Left-right interchangeable folding handle.
- Hi-speed 5:1 gear ratio.
- Capacity: 215 yds. of 10-lb. monofilament.

\$19⁸⁸

HECK'S REG. \$24.99
SPORTS DEPT.



4 1/2 OZ. OLD SPICE AFTER SHAVE LOTION

REGULAR • LIME

CHOICE \$2³⁷ EACH

HECK'S REG. \$2.77 EA.
COSMETIC DEPT.



OLD SPICE SHAVING CREAM

\$1⁰⁷

HECK'S REG. \$1.59
COSMETIC DEPT.



MASTER CARD and VISA
WELCOME.

HECK'S

OPEN DAILY 10 A.M. TO 9 P.M.
SUNDAY 1 P.M. TO 7 P.M.

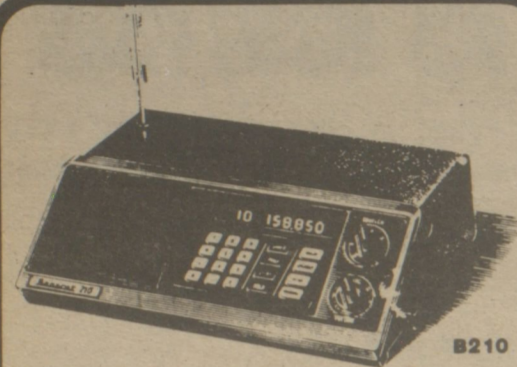

Bearcat 10 BAND PROGRAMMABLE SCANNER

It's action to last the whole year! And so easy to use. Just punch in the 10 local public service frequencies you want to monitor. Push-button lockout and automatic search too. See the Bearcat® 210 today!

HECK'S REG. PRICE **\$239.96**
AD PRICE **\$193.77**
LESS \$10.00
MFGS. REBATE **\$10.00**

YOUR NET COST AFTER MFGS. REBATE **\$183.77**

JEWELRY DEPT.

FRABILL 5 QT. BUCKET

Buckets made of high quality Frabillite Foam for insulated protection of your bait in all climates. Buckets all equipped with snug fitting cover and Poly Rope Handle.

77¢
Reg. \$1.29

SPORTS DEPT.

SPECIAL BUYS FOR YOUR SPECIAL GUY—DAD

HANES PKG. OF 3 UNDERWEAR SAVE 25%

100% cotton, it's basic to Hanes. All Hanes Red Label knit underwear is made from soft comfortable, absorbent, shrinkage controlled, 100% cotton. Machine washable in hot or cold water and tumble dry.

RED LABEL
TEE SHIRTS

\$5.25

PKG. OF 3
HECK'S REG. \$6.99 PKG.

RED LABEL
BRIEFS

\$4.49

PKG. OF 3
HECK'S REG. \$5.99 PKG.

BLUE LABEL
TEE SHIRTS

\$5.66

PKG. OF 3
HECK'S REG. \$7.49 PKG.

BLUE LABEL
BRIEFS

\$5.09

PKG. OF 3
HECK'S REG. \$6.79 PKG.

CLOTHING DEPT.

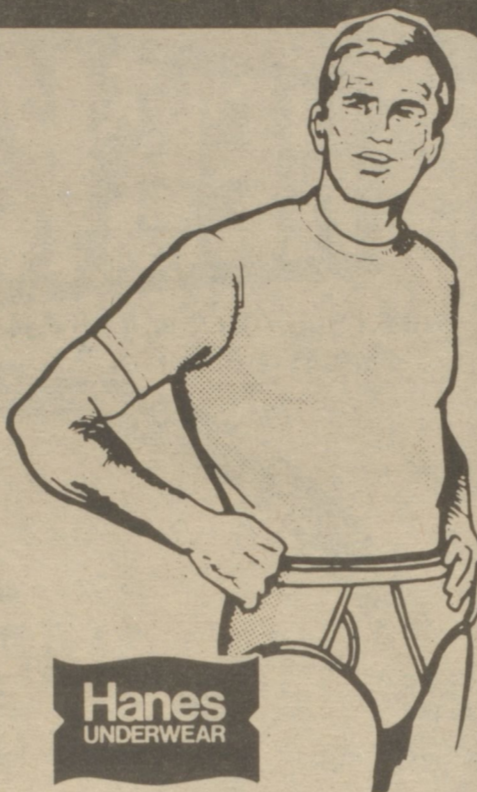

Hanes
UNDERWEAR



MEN'S
ROD LAVER

2-PIECE TERRY JOGGING SUIT

Our best quality polyester/cotton terry jogging suit. Assorted colors in sizes S, M, L, XL.

\$24.88
HECK'S REG. \$29.88

CLOTHING DEPT.

MEN'S TERRY JOGGING SHORTS

Men's terry jogging shorts in assorted colors. Sizes S, M, L, XL.

\$3.97
PAIR

HECK'S REG. \$4.99 PAIR

CLOTHING DEPT.



MEN'S SHORT SLEEVE SPORT & DRESS SHIRTS

Men's short sleeve polyester/cotton sport & dress shirts. Assorted colors and styles. Sizes 14 1/2-17 and S-XL.

3 FOR \$10.00

HECK'S REG. \$4.99 EA.
CLOTHING DEPT.

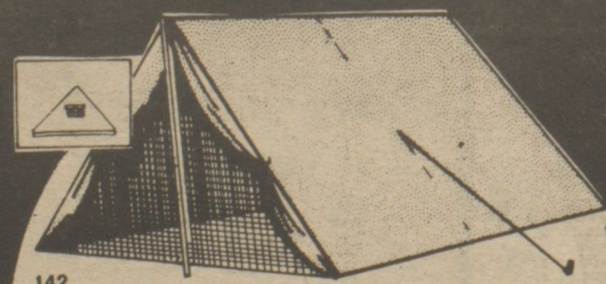

ACADEMY MOUNTAIN TENT

Durable coated nylon throughout, 3 zippered front nylon screen entrance, rear screen window with storm flap.

\$15.99
Reg. \$29.99

1/2 GALLON GENERAL FOAM WIDE MOUTH JUG

Sleek new appearance with seamless molded interior. Double wall with foam insulation, wide mouth fill feature, and snap cap pour spout.

\$1.88

HECK'S REG. \$2.99

SPORTS DEPT.



24-PIECE CRYSTAL OR SPICY BROWN BEVERAGE SET

HECK'S REG. \$8.88 SET
\$5.44 SET
HOUSEWARE DEPT.

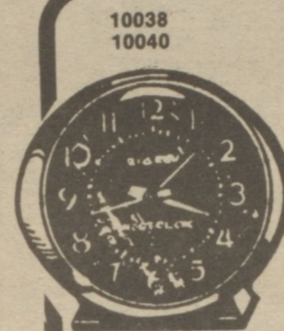

WESTCLOX BIG BEN ALARM CLOCK

Westclox's Big Ben single key winds time and alarm. Adjustable alarm, soft or loud. Luminous hands and numerals in a black or rose. Cushioned base.

Reg. \$17.26 **\$9.99**
Jewelry Dept.



ASSORTED NAME BELT BUCKLES

HECK'S REG. \$5.99 EA.
\$3.99 EACH
JEWELRY DEPT.

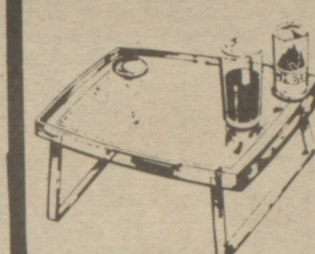

FOLDING TRAY TABLE

\$2.29
HECK'S REG. \$3.59
HOUSEWARE DEPT.

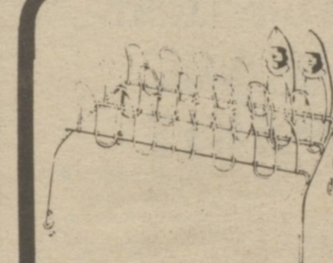

9 PAIR METAL SHOE RACK

\$1.29
HECK'S REG. \$1.99
HOUSEWARE DEPT.



30 COUNT KOTEX FEMININE NAPKINS

FEMININE NAPKINS **\$1.79**
MINI PADS **\$1.39**

BOX OF 30 HECK'S REG. \$2.66 BOX
BOX OF 30 HECK'S REG. \$1.94 BOX
HOUSEWARE DEPT.



RENUZIT AIR FRESHENER

2 FOR \$1.00
FOR 79¢ Ea.

Eliminates odors. Gives rooms a fresh clean smell. Assorted fragrances. At least 268 per store. Limit two.
Houseware Dept.



15 OZ. PINE-SOL DISINFECTANT

79¢
HECK'S REG. \$1.10
HOUSEWARE DEPT.

HECK'S

OPEN DAILY 10 A.M. TO 9 P.M.
SUNDAY 1 P.M. TO 7 P.M.

REGINA SINGLE SPEED RUG SHAMPOOER

Here's a great value, five appliances in one. Takes the stoop out of scrubbing... provides muscle for waxing and polishing... makes touch up buffing a breeze and brings new life to carpets with a professional type thru-the-brush rug shampooer system. Dual torque power motor scientifically balances with "Super Shield" internal double insulation. And this Regina Rug Shampooer/Floor Polisher is handier to use than ever before.

\$39.99

HECK'S REG. \$49.96
JEWELRY DEPT.



FESCO PLASTIC 32 GAL.

TRASH CAN

\$5.99
HECK'S REG. \$14.98

HOUSEWARE DEPT.

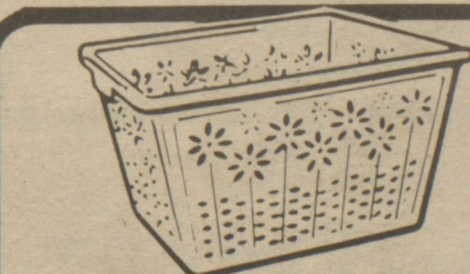

1 1/2 BUSHEL FESCO PLASTIC LAUNDRY BASKET

\$2.99
HECK'S REG. \$4.87

HOUSEWARE DEPT.

NORELCO MINI-GOTCHA GUN BLOW DRYER



● Foldaway handle—for compact light-weight storage and travel ● Dual Voltage—for worldwide converts to either 120 or 220 volts ● 1200 Watts—for fast drying power ● Free Standing Position—for two handed styling ● Two Temperatures and air flow settings—for styling and drying all types of hair.

\$11.99
HECK'S REG. \$15.96

#B1787

JEWELRY DEPT.



CON AIR 1200 W BLOW DRYER

● Compact and lightweight. ● 1200 watts of drying power. ● High air velocity for quick drying. ● Unbreakable housing. ● 2 speeds, 2 temperature settings for styling versatility ● One year warranty. ● UL listed.

HECK'S REG. \$15.96 **\$9.99**

JEWELRY DEPT.

"Dedicated to Serving You Better"

PRESTONSBURG

"Dedicated to Serving You Better"

PRESTONSBURG

HECK'S

OPEN DAILY 10 A.M. TO 9 P.M.
SUNDAY 1 P.M. TO 7 P.M.

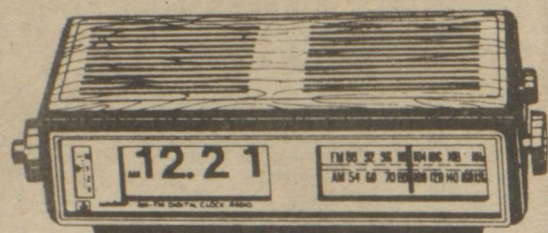

**WINDSOR
AM-FM
CLOCK RADIO**

\$15⁰⁰ Reg. \$29.96

AM/FM digital clock radio. Wake to music or alarm. Leaf type 24 hour digital time. Lighted slide rule dial scale.

Jewelry Dept.

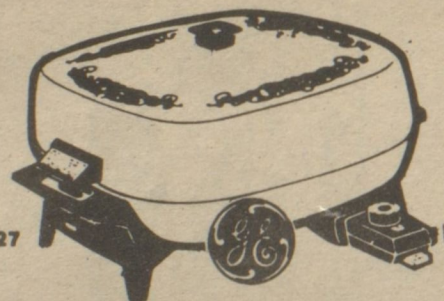

**GENERAL ELECTRIC
BUFFET
FRY PAN**

Improved TEFLON® II non-stick coated cooking surface. 12" Skillet for frying, stewing, roasting, etc.

\$26⁹⁹
HECK'S REG. \$34.96

JEWELRY DEPT.

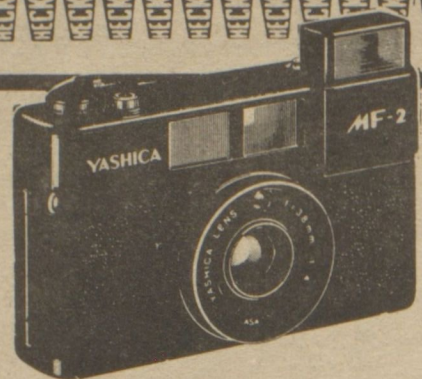

**YASHICA
35 MM CAMERA**
WITH BUILT-IN FLASH

An excellent compact camera, light enough to take anywhere. Automatic exposure with accurate "Top-Eye" CDS sensors. Red warning light tells you when to use flash. Built-in "pop-up" flash makes night photography, easy.

HECK'S REG. \$73.96
\$59⁹⁹

JEWELRY DEPT.



**KODAK
COLORBURST 250
INSTANT CAMERA**

Built-in electronic flash. Automatic, motorized print ejection. Simple aim-and-shoot operation.

HECK'S REG. \$67.96
\$54⁹⁹

JEWELRY DEPT.

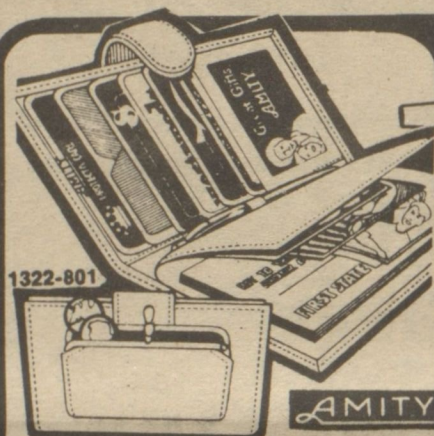

**LADIES'
SECRETARIAT CLUTCH**

Smart, popular check-book clutch has removable coin pocket, pen, plus pockets for cards, photos, and cash. Luxurious leather.

Reg. \$17.86
\$12⁹⁹

1322-801



**NORTHERN
MIST
CURLING IRON**

Northern Styling Wand. Create lasting curls with gentle heat. Insulated cool tip. Non-stick curling tube and clip. Slim design. UL Listed.

\$6⁹⁹
REG. \$12.96

JEWELRY DEPT.



**RONSON
VARI-FLAME
BUTANE LIGHTER**

A trim, rugged, lightweight, fully automatic lighter. Fingertip adjustable flame. Refuels in seconds, lights for months. Ideal for pipes. Top swivels for easy replacement of flint. Spare flint storage includes 2 FREE flints. Available in blue, black or brown with chrome plate trim. Individually boxed.

HECK'S REG. \$7.69
\$4⁸⁸

JEWELRY DEPT.

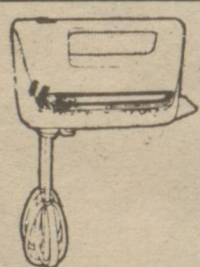

**HAMILTON BEACH
3 SPEED
MIXETTE**

Three speed fingertip control lets you mix just about anything. Chrome-plated beaters for long life and easy cleanup. Beater ejector button means no mess, no fuss.

\$9⁸⁸
Reg. \$11.96

JEWELRY DEPT.

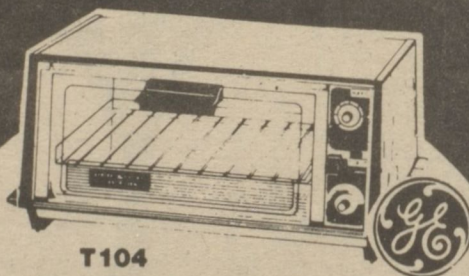

**GENERAL ELECTRIC
TOASTER OVEN**

Toasts 4-slices. Separate Oven Temperature Dial. Top Brown Setting. Removable oven tray and racks.

HECK'S REG. \$41.96
\$33⁹⁹

JEWELRY DEPT.



**ACADEMY
CANYON
PACK**

\$8⁸⁸
Reg. \$14.49

Water repellent nylon duck. Rough out leather bottom. 3 leather tie-on gatches. Adjustable waist band. Nylon padded shoulder straps. Hand carrying strap. 2 large zippered front compartments. Tapered width and depth for balanced distribution. Size: 17"x13"x5 1/2".

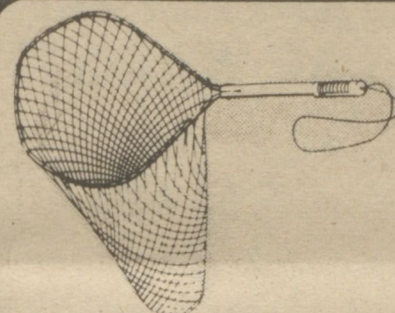

**FRABILL
DIP NET**

Nylon mesh dip net. Sturdy construction. Wrist loop.

\$2⁹⁹
Reg. \$4.19

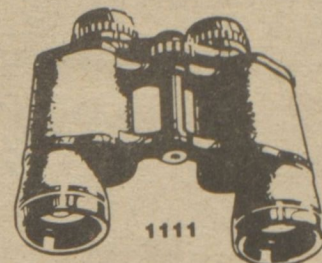

**JASON EMPIRE
7x35
BINOCULARS**

Look at it. A ruggedly styled handful of viewing power. Add Jason precision optics, all-purpose 7x magnification, center-focusing, and a 358 ft. field of view.

\$21⁹⁹
HECK'S REG. \$34.77

SPORTS DEPT.

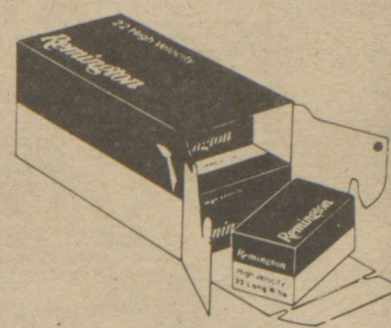

**500 ROUNDS
Remington.
22 LONG RIFLE
AMMUNITION**

\$12⁹⁹

CARTON OF 500 ROUNDS
HECK'S REG. \$16.20 CARTON
SPORTS DEPT.

HECK'S

OPEN DAILY 10 A.M. TO 9 P.M.
SUNDAY 1 P.M. TO 7 P.M.



**Crosman
Air Guns
22 CAL. PUMP
PELLET PISTOL**

Single-shot pellet pump pistol. Adjustable rear sight and rifled barrel. 1322 shoots 22 cal. pellets.

\$27⁸⁸

HECK'S REG. \$42.99
SPORTS DEPT.

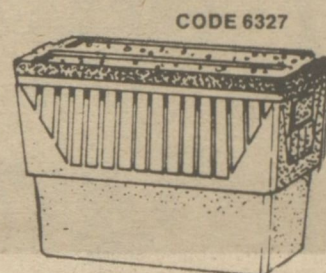

FOAM COOLER

Lightweight foam. 40 qt. capacity. Keeps food fresh and beverages cold.

\$2⁹⁹
Reg. \$5.29



**CAN OF 3
PENN
TENNIS BALLS**

\$2²²
CAN
HECK'S REG. \$2.55 CAN

SPORTS DEPT.



**ACADEMY
18" MACHETTE
WITH SHEATH**

Tempered 18" blade, plastic riveted handle, enclosed in durable canvas sheath, hook attachment on sheath for pistol belt.

\$2⁸⁸

HECK'S REG. \$3.99

SPORTS DEPT.

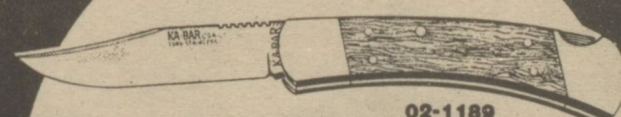

**FOLDING
HUNTER KNIFE**

\$17⁹⁹
HECK'S REG. \$26.32

SPORTS DEPT.



**EDMONT-WILSON
LEATHER
GOLF
GLOVE**

\$5⁹⁹
HECK'S REG. \$8.66

SPORTS DEPT.



**ASSORTED
STYLES
GOLF
PUTTERS**

CHOICE

\$8⁸⁸
EACH

HECK'S REG. \$12.88 EA.

SPORTS DEPT.

"Dedicated to Serving You Better"

PRESTONSBURG

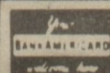

"Dedicated to Serving You Better"

PRESTONSBURG



HECK'S

OPEN DAILY 10 A.M. TO 9 P.M.
SUNDAY 1 P.M. TO 7 P.M.

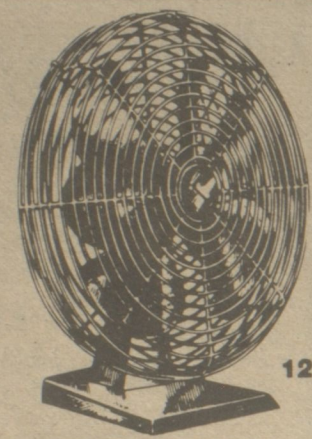

12743

SUPERIOR 3-SPEED 12 INCH OSCILLATING FAN

12" Oscillating Fan with 4 position switch.
4 pole, high starting torque motor.

HECK'S REG. \$29.99
\$23⁶⁶

HARDWARE DEPT.

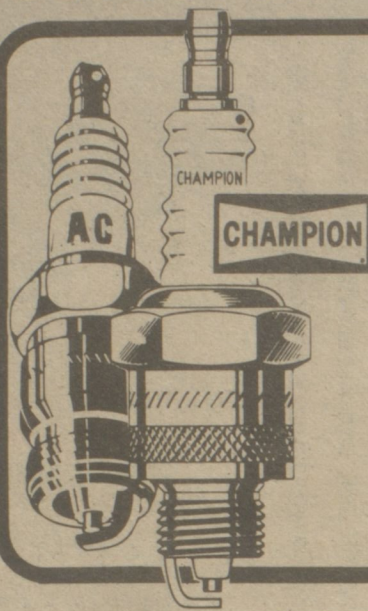

AC OR CHAMPION REGULAR OR RESISTOR SPARK PLUGS

REGULAR
79¢ EACH
HECK'S REG. \$1.09 EA.

RESISTOR
89¢ EACH
HECK'S REG. \$1.22 EA.

AUTOMOTIVE DEPT.

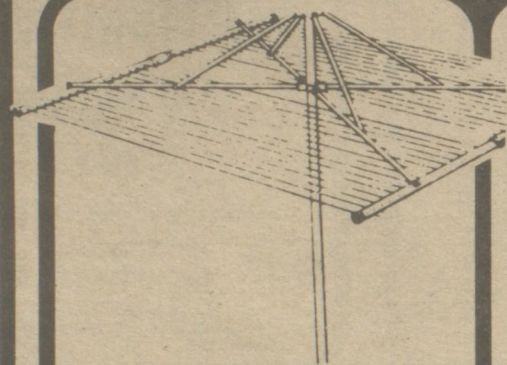

GALVANIZED CLOTHES DRYER

Space saving galvanized clothes dryer offers clothes
line advantage in a more limited amount of space.
Mechanism swivels for convenient hanging and
removing of wash.

\$11⁴⁴

Reg. \$19.99
Hardware Dept.

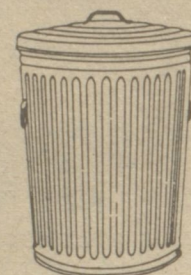

WHEELING 20 GAL. STEEL GARBAGE CAN

\$4⁹⁹
HECK'S REG. \$6.77

HARDWARE
DEPT.



14 OZ. TURTLE WAX SUPER HARD SHELL CAR WAX KIT

\$1⁹⁹
HECK'S REG. \$3.59

AUTOMOTIVE
DEPT.



SL-240K-L

LITEWAY 49" SHOP LIGHT **\$10⁹⁹**

Reg. \$16.88

Don't be in the dark when it comes to lighting workshops,
garage, game room, laundry room, or utility room. Install
this ready-to-hang, U/L listed fluorescent shoplight and
you'll be amazed at the difference.

Hardware Dept.



STP OIL TREATMENT

HECK'S REG. \$1.34
\$1¹⁸

AUTOMOTIVE DEPT.



STP SPRAY CARB CLEANER

HECK'S REG. \$1.77
\$1⁰⁹

AUTOMOTIVE DEPT.

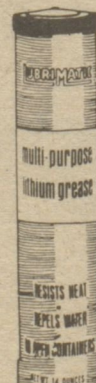

14 OZ. TUBE MULTI-PURPOSE LITHIUM GREASE 2 TUBES

HECK'S REG. 99¢ TUBE
\$1⁰⁰

AUTOMOTIVE DEPT.

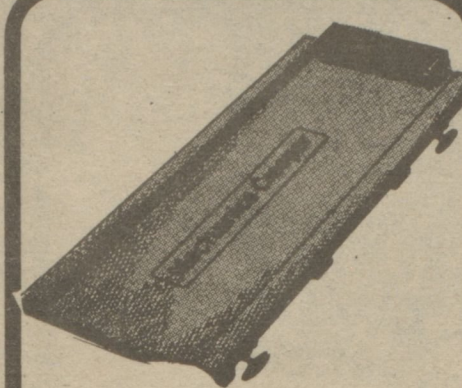

MECHANIC'S CREEPER

\$6⁹⁹
Reg. \$10.99

Professional model Mechanic's
Creeper. Kiln dried hardwood with
a lacquer finish. Rivet construction.
Vinyl headrest. Limit one.

Automotive Dept.



1 1/2 TON HYDRAULIC JACK

\$5⁹⁹
Reg. \$11.99

It's tough, easy to handle and
store. For industrial, re-
creational and farm use as
well as automotive.



120Z. WHIZ BRAKE FLUID

• FOR DISC OR DRUM BRAKES

88¢
Reg. \$1.77

Automotive
Dept.

HECK'S

OPEN DAILY 10 A.M. TO 9 P.M.
SUNDAY 1 P.M. TO 7 P.M.



LUFKIN 25' TAPE RULE

• WITH FREE
CARPENTER'S APRON
AND PENCIL

\$6⁸⁸

HECK'S REG. \$11.68
HARDWARE DEPT.



1 LB. BRACH'S HARD CANDY

• STARLITE MINTS,
CINNAMON DISCS, SOUR
BALLS, BUTTERSCOTCH
DISCS

CHOICE
HECK'S REG. \$1.39 LB.
99¢ LB.
COSMETIC DEPT.



BRACH'S SPARKLES • WATERMELON OR ASSORTED

CHOICE
HECK'S REG. \$1.09 BAG
79¢ BAG
COSMETIC DEPT.

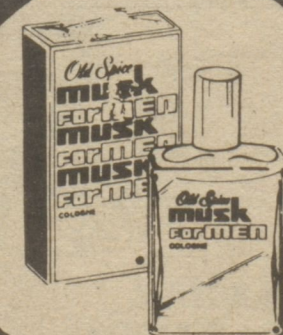

4 OZ. OLD SPICE MUSK COLOGNE • FOR MEN

HECK'S REG. \$4.67
\$3⁶⁷

COSMETIC DEPT.



2 1/2 OZ. OLD SPICE STICK DEODORANT

HECK'S REG. \$1.47
\$1⁰⁷

COSMETIC DEPT.



DR. SCHOLL'S SPORT CUSHION INSOLES

HECK'S REG. \$1.99 PR.
\$1⁶⁷ PAIR

COSMETIC DEPT.



CRESCENT 8" ADJUSTABLE WRENCH

• WITH FREE
"LITTLE NIC" HACKSAW

HECK'S REG. \$8.41
\$4⁹⁹

HARDWARE DEPT.

"Dedicated to Serving You Better"

PRESTONSBURG



"Dedicated to Serving You Better"

PRESTONSBURG

