



Fire Levels B. & B. Engineers Building

Cause of the fire which early Saturday morning destroyed the Bull Creek office and maintenance structure of B. & B. Engineers had not been determined as of Monday, according to Allen Fire Chief Ruben Stephens.

Stephens said by the time the Allen firefighters arrived at the scene of the blaze shortly after receiving a call at 5:30 a.m., Saturday, "the fire had been burning for two or three hours" and there was no chance of saving the 50 x 70-ft. metal structure. Stephens said the squad was able to help save a large tandem truck by spraying from their pumper in the area of the truck while a local resident moved the vehicle to a safe distance from the blaze.

The fire completely levelled the building which contained three offices and a large work area relating to the company's pipeline operations, and destroyed a Chevrolet Blazer as well as a Ford four-wheel-drive truck.

Stephens said the fire may have started in the structure's work area which contained several pieces of electric-powered equipment as well as cleaning fluids and other flammable liquids.

Group Formed Against Threat Of Stamps Loss

A small group of civic and governmental leaders has been meeting privately since May to discuss the impact of the loss of food stamp allocations for Floyd County, should that occur. Led by County Judge Executive Bill Wells, and with the assistance of Ronald Wright and Frank Salyers, of the Bureau for Social Services, the group has explored possible ways that the community can respond to such a crisis.

Although Congress recently averted a cutoff of food stamp allocations, many experts believe that the emergency allocation voted may not be sufficient to cover the costs of the program until the next fiscal year. Floyd county is faced with the possibility of having no food stamps in September.

The Floyd County Food Stamp Crisis Task Force is an attempt to meet that emergency, should it arise. Representatives from Big Sandy CAP, the Department of Human Resources, Eastern Kentucky Comprehensive Employment program, the Social Security Administration, the Appalachian Research and Defense Fund, civic and religious leaders have been involved in the meetings. Present plans include identifying resources in

(See Story No. 6, Page 4)

Suit Would Void TV Control Act

Court House Happenings

MARRIAGE LICENSES

Robin Humphrey, 20, of Melvin, and Brenda Kaye Hoover, 18, of Dema; Holbert Glenn Little, 20, of Melvin, and Caryn Lynn Rice, 15, of Allen; David Hackworth, 22, of David, and Tammy Wills, 18, of Prestonsburg.

SUITS FILED

Barbara Hackworth vs. Harry Skeens; Edith Hager Ream vs. David A. Ream; Harold Ray Hagans vs. Melissa Jane (Slone) Hagans; Kathy Reynolds vs. Marvin Reynolds; Sheila G. Denny vs. Charles Estep; Nancy

(See Story No. 5, Page 4)

Official Area Tour Arranged by Bailey

Senator Benny Ray Bailey has arranged a tour of Southeastern Kentucky by Deputy Development Secretary Bruce Lunsford and Human Resources Secretary Grady Stumbo.

The tour will begin at Jenny Wiley State Park, Friday at 9 a.m. Mr. Lunsford and Dr. Stumbo will arrive by helicopter and meet with Floyd County leaders. Following that meeting, they will leave with Senator Bailey.

"Secretary Stumbo and Secretary Lunsford's visit to Southeastern Kentucky demonstrates Governor John Y. Brown's continuing interest in the area," said Senator Bailey. "They are particularly looking into concerns about lack of housing, waste disposal systems, and economic issues, as well as a possible site for a free-standing, family practice health clinic."

Also on the schedule for the tour is a trip to Carr Fork Lake to examine the possibility for further development there.

Franchisees Say Court Ordinance Ad Was Faulty

A circuit court suit filed here last Thursday could, if the plaintiffs are successful, at least temporarily remove all control of the cable television industry in this county.

The action, naming the Floyd fiscal court as defendant, was filed by the Burton Antenna Co., Inc., et al, firms which have had their troubles with the Television Commission established under the ordinance adopted by the court in 1978. It asks that the ordinance be declared void on the ground that the ordinance adopted by the fiscal court was not published in its completeness.

The plaintiffs asked circuit court to issue a temporary injunction to prevent the fiscal court from enforcing the ordinance. In their petition they allege that the ordinance enacted by the fiscal court differs from the ordinance as published in The Floyd County Times in "very significant details" and that 13 articles of the court's ordinance did not appear in the newspaper advertisement.

The Burton Antennae Company is headed by Mike Little. Joining it as a plaintiff in the suit was Paul Butcher, holder of a television franchise in the northern section of this county. Franchise holders have been involved in disputes over rates and service with the television commission named under authority of the ordinance.

One court official commented to the effect that if the plaintiffs should succeed in voiding the ordinance, whether by full trial of the case or by the court's offering no defense, the result would be chaos in the television transmission industry in the county. Such a situation, it was pointed out, would leave the county open to any transmission firm or group, with no control of rates or quality of service.

Dinner To Benefit Animal Shelter

A soup bean dinner will be held at the Prestonsburg high school cafeteria from noon until 7 p.m., Saturday, the Floyd County Humane Society announced this week.

Carry-out orders will be welcomed, a spokesman said, adding, "It's not fancy, but it's good."

All proceeds will go to finance the animal shelter which is located on the old Middle Creek Road (KY 114).

Council Gets Report After Parking Study

The final draft of a \$12,000 parking study for downtown Prestonsburg was received by the city council this week without comment or formal recognition.

The cost of the study, commissioned by the previous city council last October and prepared by Wilbur Smith and Associates, of Columbia, S.C., could theoretically be recouped by a bond issue if the plan were ever to be acted on. There appears at this stage to be little likelihood of that, however.

According to the study, the city lacks 125 parking spaces which, it is suggested, could be made up by opening a surface parking facility at the corner of Goble and Front Streets and by construction of a multi-tiered parking facility on the site of the present municipal parking lot in the southeast quadrant of Lake Drive and Court Street.

The report also recommends modifications to the traffic signal and intersection at Lake and Court, improved traffic circulation in the downtown area, and the establishment of a city parking authority.

The present council has already ruled out as unfeasible the construction of a vertical facility at Lake and Court—which would have cost an estimated \$2.3 million—and the vacant lot at the corner of Goble and Front Streets was sold to a housing contractor several weeks ago.

A proposal currently being advanced by the council, to make Third Avenue (South Central Avenue) one way in a southerly direction, is not consistent

with the traffic pattern recommended by the commissioned study.

The one recommendation contained in the study on which the council is acting is the installation of a more sophisticated traffic light at Lake and Court, said to be capable of improving traffic flow on Lake Drive.

The city received approval last week for a \$3332 grant from the Department for Housing and Urban Development to update the city zoning map. The grant is to be matched with \$1666 in local monies.

Word of a \$200 annual levy on the city by the Floyd County Planning Commission was received somewhat coolly by council members, some of whom questioned whether the city is appropriately represented on the commission. The current city representatives are H. D. Fitzpatrick, Jr. and George C. Brown.

Brown, a member of the previous city council whose term on the commission expired early this year, was apparently reappointed to that position by the commission without consultation of the present council.

Mayor Harold Cooley said the city would consider the proposed levy when it is learned how the money is to be spent and whether the county and other municipalities intend to contribute their share toward financing the commission's activities.

In the looming dispute between city and county authorities over disposal of city garbage, the council chose to ignore a proposal by Bob McAninch, chairman of the county solid waste

(See Story No. 3, Page 4)

This Town...That World

QUESTION

The weather took a back seat this week to Sunday's earthquake which rolled down from its Mt. Olivet-Maysville epicenter to a tremor that roused many the Kentuckian from the usual Sunday afternoon state of post-prandial stupor. Since the scientific community is puzzled about this quake because, they say, it occurred where there is no known fault, The Times' Jim Goble rightly inquires, "Then whose fault was it?"

WE LOSE AGAIN

At least some of the best things in life are free, and that is not referring only to air, the sound of birds or the blessing of nature's beauties. Some of the finest columns this newspaper has ever published have been as freely given as beautifully written.

Years ago, there was "Tidbits of Kentucky Folklore," week after week, nostalgic but filled with the truth and beauty of old things and old ways. Then there was our old friend Rufus M. Reed's "Nature Trails," which reflected not only the man's great knowledge of nature but his love for all living things. The attrition of the years has robbed us of Mr. Reed's contributions.

And now comes word that those columns of Neville Shackelford will come our way no more. The Sage of Mulberry Hill (at Beattyville) has reached the age of mandatory retirement from his work with the Cooperative Extension Service, and, if he can shed the writing habit, will no longer be enriching this and other newspapers with his columns which so pleasantly melded the nostalgia and philosophy of "Tidbits of Kentucky Folklore" with

(See Story No. 4, Page 4)

Basic Workshop Scheduled, August 4

Prestonsburg Community College Office of Community Services will be offering a workshop in basic mathematics skills, beginning Monday, August 4, and continuing through August 8 from 1 to 3 p.m. Instructor for the course will be Susan Nutter. The workshop is to provide a review of mathematics skills with fractions, decimals, proportions and scientific notation.

For further information contact Prestonsburg Community College, Community Service Office, 886-3863, ext. 215.

Former Floyd Woman One of 3 Killed in Pike Plane Crash

A family of three, including a former Floyd county woman, died Saturday in the crash of their light plane on the approach to the Pikeville airport at Ratliff's Creek.

The victims, John Newsome, 40, his wife, Virginia Faye, 41, and their 16-year-old daughter, Melody, all of Union, O., died in the flaming wreckage of the plane.

The single-engine Piper Cherokee hit a power line on the approach to the landing strip, state police were quoted as saying. The craft hit the ground, burst into flame and exploded.

A crash occurred in the same area in

1977 and earlier this year Arlie E. Hayes was killed when his plane hit a power line near Coal Run after taking off from the airport.

The Newsomes were said to have been en route to Mr. Newsome's birthplace in the Virgie area of Pike county.

Mrs. Newsome was a native of this county, a daughter of Liza Little Cook and the late John Martin Cook. Her husband was a son of the late John Freeman Newsome and Etta Little Newsome. The victims were buried Tuesday in the Newsome family cemetery on Indian Creek, Pike county.

A crash occurred in the same area in

Raid Nets Drugs, Paraphernalia

Sheriff Doug Lewis and deputies hit pay-dirt in a drug raid at Teaberry last Friday afternoon, arresting one man and confiscating drugs and paraphernalia, but he was quick to say that that success was "only a drop in the bucket."

He referred to the widespread traffic in narcotics and the use of drugs even by grade-school children.

"There are some big dealers in this county. We can only hope this will scare them a little," Lewis said.

He and Deputy Sheriffs Randall Lewis and Phillip Neeley searched the trailer of Ishmael Glenn Hamilton, 23, of Teaberry, on authority of a search warrant. The haul included 25 pieces of hashish, 60 pills described as hallucinogens which later were taken to a laboratory for definite identification, barbiturates popularly known as "black beauties," five hypodermic syringes and marijuana seed.

The officers said they also took a .25-calibre pistol which Hamilton was allegedly carrying concealed. Three other handguns and \$3600 in cash were also found in the Hamilton trailer.

Hamilton has been charged on three counts, possession of marijuana, possession of Class III narcotics and carrying concealed a deadly weapon. He was booked to district court but the narcotics charge will probably go to the next grand jury for possible felony indictment, it was said.

Recognizing the seriousness of the drug situation in the county, officials point to the need for state assistance in uncovering dealers. Sheriff Lewis said it avails little for a known officer, or one in uniform, to undertake the unmasking of sellers.

Last year, while 77 were being arrested in this county for bootlegging, 410 for drunk driving and 787 for public drunkenness, only 72 were arrested for

(See Story No. 1, Page 4)

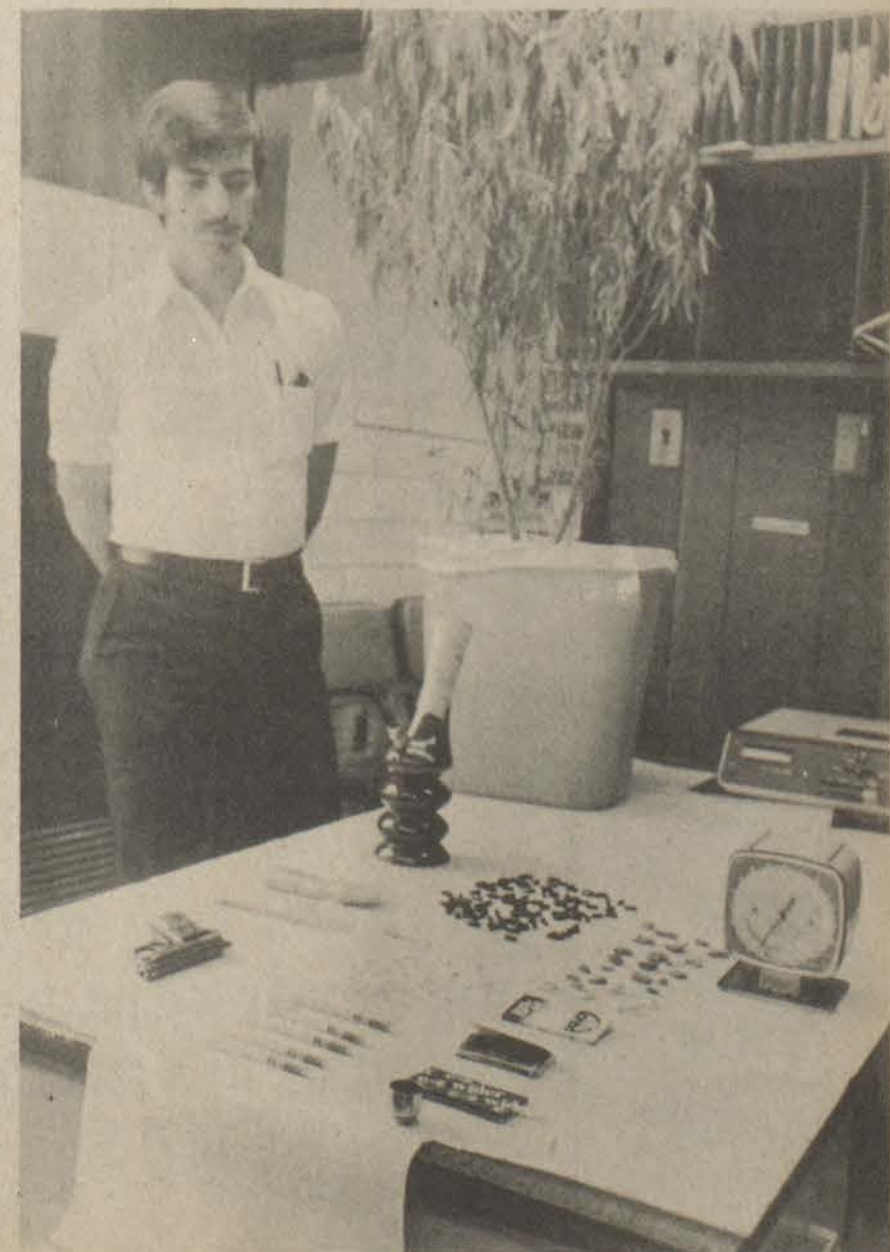

Sheriff Doug Lewis displays drugs and paraphernalia confiscated in raid last week on Mud Creek.

So Resigns Surface Mine Post After He Was Replaced Here

When Gene So, 34, was named acting regional engineer at the Bureau of Surface Mining's Prestonsburg office last August, he pledged a "more vigorous, more conscientious and fairer enforcement (of stripmining laws) than there has been under the previous administration."

At that time, former Regional Engineer Gene Stewart and Nevard Wells, chief reclamation inspector, had been relieved of their duties in the wake of alleged irregularities in their dealings with local mine operators, charges of which they were subsequently cleared.

Now So has himself been replaced at the Prestonsburg office by Bureau of Surface Mining Commissioner Elmore C. Grim and has resigned his position at the bureau's Pikeville office, under circumstances that suggest to some observers that his enforcement practices may have been too vigorous for some mining interests here.

According to an alternative theory, however, So may have resigned in view of allegations that he was himself involved in questionable business relationships with some operators whose mining activities fell within the jurisdiction of the surface mining office here.

A deputy commissioner of the Bureau of Surface Mining said this week, however, that he knows of nothing that would substantiate either theory.

John Thacker, formerly chief reclamation engineer in the bureau's Pikeville office, was named regional administrator of the Prestonsburg and Grayson offices late last month, and shortly after that So tendered his resignation as regional engineer at Pikeville, effective July 15. He has been replaced there by Tom Bow, formerly assistant engineer in that office.

While So this week denied any im-

proper business ties with coal operators, he did not dispute the claim that such charges may have figured in his dismissal and resignation. And, while he would not comment on speculation that his removal was politically motivated, he asserted that his administration had been scrupulously fair and that he had managed to "walk the thin line" between satisfying coal operators on the one hand and environmentalists on the other.

One mining site that claimed So's attention for the length of his administration is a 323-acre strip mine in Johnson county, a little north of the Floyd county line. The site has been mined since late 1978 by Mountaineer Resources, of Prestonsburg, for Addington Brothers Mining company, of Paintsville.

The mine has been cited repeatedly for non-compliance with stripmining regulations almost since the inception

(See Story No. 2, Page 4)

K mart® ADVERTISED MERCHANDISE POLICY
 Our firm intention is to have every advertised item in stock on our shelves. If an advertised item is not available for purchase due to any unforeseen reason, K mart will issue a Rain Check on request for the merchandise to be purchased at the sale price whenever available or will sell you a comparable quality item at a comparable reduction in price. Our policy is to give our customers satisfaction always.

Kmart®

THE SAVING PLACE

OPEN DAILY 9-9
 SUNDAY 1-6
SALE ENDS SUNDAY

anniversary

SALE

Disposable TOWELS
 2-Ply
2/88¢
 Rolls Paper Towels, 121 Per Roll
 Our Reg. 64¢ Ea.
 100 sq. ft. total

White Blue Bone
2\$5 FOR
 Our Reg. 4.97 Ea.
Eyelet Satin Pillow
 Flocked eyelet, rayon satin cover with polyester fiberfill. 20x26"

Misses' Sizes 7.96
LUXURIOUS VELOUR TOPS
488 Our Reg. 6.96
 Poly/nylon blend, popular colors.

997 Our Reg. 15.97
Black & Decker 7" Grass Trimmer
 With high-speed nylon line, double insulation.
Women's Thongs \$1
 Blue, Black or Wine

SilverStone® Lined 7-Pc. Cookware Set
 Polished heavy aluminum. Set includes: 1 and 2-qt. covered saucepans, 5-qt. Dutch oven, 10" skillet. Lid fits oven and skillet. Non-stick interiors.
1697 Our Reg. 30.77

PHOTO FRAMES
 Our Reg. 97¢ - 1.17
2 For \$1
 Goldtone metal frames with hinged easel, glass. 5x7 and 8x10 sizes.

78¢ Skein
Sayelle Orlon® Yarn
 4-ply Orlon® acrylic yarn for knitting and crocheting. Color fast, machine wash/dry, 4-oz.**
 4oz. Skein

68.00
26" Bicycle
\$68 Our Reg. 89.97
 10-Speed — Rampart Red — Dual Caliber Brakes.

\$77
12 INCH diagonal measure
SAVE \$11
Black and White Portable Television
 Our \$88, Solid state with quick-on picture.

Black & Decker 1/4" ELECTRIC DRILL
 Our Reg. 10.88
 Powerful drill is double insulated.
797

4x8' SIMULATED WOODGRAIN PANELS ON 5/32" WOOD FIBER SUBSTRATE
397
 ALL FIRST QUALITY NO SECONDS
 The rich look of wood in simulated wood-grain panels. Choice of Spring Oak, Autumn Oak or Mushroom Hickory.

SAVE \$4
WARRANTED 8-Years
 EXTERIOR • ONE COAT
LATEX HOUSE PAINT
688 Our Reg. 12.77
Latex House Paint 8-Year Durability
 White exterior paint adds life to your home. Save now.

168 Sq. In. Cooking Area
Folding Legs
Volcanic Rock
STRUCTO®
2497 Our Reg. 52.66
Propane Gas Grill
 Cast aluminum with stainless steel burner.
 Propane bottle not included.

Charming "Hurricane" Glass Lamps
 Sale Price
996 Reg. 18.44
 There's nothing like an old-fashioned hurricane lamp to bring that warm glow into your home. In 6 different floral designs. White glass with brass finished, molded base and shade holder. Turn-key switch. Save now.

SAVE!
Easy-clean 10" Fry Pan
 Non-stick SilverStone® interior almond-color aluminum exterior.
397 Reg. 8.73

Save
SPARK-O-MATIC
3997 Pair Our Reg. 64.88
6x9" Amplified Speaker System
 Increase power output up to 40-watts. Power meter. Save.

SALE STARTS WEDNESDAY AT 9 A.M.

OPEN EVENINGS 'til 9
 Except Sunday
SPACIOUS FREE PARKING

BIG SANDY VILLAGE PIKEVILLE, KENTUCKY

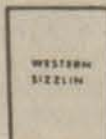
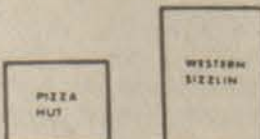

COME TO Kmart THE SAVING PLACE

- Over 1500 stores in the U.S.A., Canada, and Puerto Rico
- More than 50 different departments — everything for home, family and car.
- Get discounts every day on first quality and famous-brand goods.
- "Satisfaction Always" is our promise, or your money is promptly refunded.



Master Charge® or Visa® accepted in most areas.



US 23 N PIKEVILLE



Kentucky's Yesterdays...



This photograph was apparently taken before a courthouse was built. Older residents will recognize the Salisbury home at left, the Layne home, and on the same street the Spradlin residence, all of which yet remain in Prestonsburg.

What Did the County Seat Look Like Years Ago?

By STUART SEELY SPRAGUE
Morehead State University

"It is not like the old days," you are told. But what was the town really like? Perhaps you are lucky and uncover a photograph or a postcard or two of the town. That still leaves a number of unanswered questions such as "What did the rest of the seat town look like and when was that picture taken in the first place?"

By knowing when key buildings were constructed (usually churches and public edifices), when gas or electricity came in, whether or not automobiles are in view and of what vintage, you may be able to date the picture. With a magnifying glass one may be able to read the year on the license plate of one of the cars. But often there is no telltale sign to help date the picture at hand.

Fortunately there are other alternatives. During the 1930's the Soil and Conservation Service flew over most of Eastern Kentucky and took aerial photographs. The most striking things one notices when comparing those images with similar shots taken recently is the greater amount of land in crops during those depressed times and the poorer quality of those photographs taken a third of a century ago. Regrettably, the quality is too poor for duplication for newspaper publication. Those copies we had made from the original negatives in the National Archives, Washington, D. C., are filed in the Camden-Carroll Library's Appalachian Collection. If you are curious and would like to examine them, you are welcome to look at them the next time you are on the campus of Morehead State University. A number of counties, primarily Eastern, were not photographed. The counties not photographed in the 30's are Floyd, Harlan, Johnson, Knott, Lawrence, Leslie, Letcher, Martin, Perry and Pike in the east; Crittenden, Livingston and Lyon in the west.

Despite the poor quality of the photographs, or in some cases the lack of aerial shots, there is still another way to see your town in many cases. The Sanborn Map Company produced its first Eastern Kentucky insurance map in 1884.



The "new" Floyd county courthouse, perhaps being inspected by a group of townspeople. The newness is attested by the lumber not yet cleared from the grounds. (Pictures by Crandall of the Kentucky Geological Survey. Courtesy of the Filson Club.)

Towns in the "Kentucky Yesterdays" region that were first surveyed in the late 1880's include Vanceburg, 1884; Owingsville, 1886; Catlettsburg, 1885; Flemingsburg, 1886; Mount Sterling, 1886; and Maysville, 1886.

New additions by 1910 included Jackson, 1897; Paintsville, 1910; Louisa, 1907; Pikeville, 1910, and Morehead, 1908. Later still were the first insurance maps for Grayson, 1929; Olive Hill, 1920; Prestonsburg, 1926; Hazard, 1920; and Whitesburg, 1927. Especially for towns whose first Sanborn map is of an early vintage, there tends to be a series of maps before 1930, each showing individual structures. This is an extremely valuable tool for dating buildings or photographs. Because the shape of the buildings are shown, you can tell when grandma Myrna was able to get her husband to add that porch or to put a wing on the house, perhaps within five years or so.

Copies of the pre-1930's maps have been donated to the University of Kentucky's map collection.

Except for the names of businesses and giving you an idea as to the physical shape of the town, the maps do little to populate your towns. Here there is another source—directories. In a few cases there are Nineteenth Century city directories—Maysville beginning in 1861 and Ashland in 1891—but for the most part one is dependent upon Kentucky State Directories. These tend to list perhaps twenty percent of the town's adult male population, emphasizing lawyers and store owners. The first state directory for Kentucky was published just before the outbreak of the War Between the States. Many of the family names may still be familiar today. Such directories by various publishers were produced quite regularly (every few years) between then and 1906. Maps and directories are a few of the sources from which local history can be recovered.

The "Kentucky Yesterdays" project covers a 23-county area. Part of the concept of this Kentucky Humanities Coun-

cil supported program is the desire to bring home to the county of origin information relating to its history so that local individuals and institutions interested in its heritage might carry forward research into their past for the benefit of us all.

PRESTONSBURG DIRECTORY

In 1896, the State Directory listed Prestonsburg among other towns, large and small. The following, courtesy of Morehead State University, is the town's statistics as listed at that time.

PRESTONSBURG. The county seat of Floyd county, 365 miles from Louisville, Richardson, 30 miles northeast, is the nearest railroad station. Population, 400. Mrs. B. C. Gardner, postmaster.

Amason Hotel, T. O. Burchett, prop.; Bank Josephine, W. S. Harkins, pres., A. J. Davidson, cashier; Samuel P. Bingham, carpenter; Bonanza Hotel, T. G. Padgett, prop.; R. S. Booten, lawyer; John F. Butler, lawyer; Dr. C. S. Callahan, druggist; Ballard Carter, carpenter; G. R. Davidson, county clerk; S. P. Davidson & Co., general store; William Dingus, lawyer; F. Y. Fitzpatrick, lawyer; J. Fitzpatrick & Co., saw mill; Thomas Y. Fitzpatrick, lawyer; Edward Ford, hotel; B. P. Friend, lawyer; R. S. Friend, lawyer; James Goble, lawyer; K. F. Hall, carpenter; Walter S. Harkins, lawyer; Harmon Harris, lawyer; J. P. Harris, county judge; W. Y. Harris, general store; F. A. Hopkins, lawyer; F. A. Hopkins & Co., hardware; John H. Johns, lawyer; John Layne, general store; R. H. Leete, dentist; F. F. Martin, sheriff; Martin & Fitzpatrick, general store; May & Auxier, general store; D. M. Mayo, livestock; Lewis P. Mayo, county clerk; W. I. Mellon, constable; F. H. Neal, physician, Prestonsburg Cornet Band; E. C. Snyder, wagon-maker.

The Floyd County Times

Published Every Wednesday by

Prestonsburg Publishing Company

NORMAN ALLEN Editor

Subscription Rates Per Year:
In Floyd County, \$6.75
Elsewhere in Kentucky, \$8.00
Outside Kentucky, \$10.00

Entered as second class matter June 18, 1927, at the postoffice at Prestonsburg, Kentucky, under the act of March 3, 1879.

--- 1 ---

(Continued from Page One)

all types of drug offenses, including mere marijuana possession, County Attorney Arnold Turner, Jr. said.

"It has become so casual and there's so little pressure," he said, "that they're downright surprised and get real indignant if they're arrested."

Sixty-eight of last year's arrests were made for possession of marijuana; four for "hard" drugs.

Besides Hamilton, the case of one accused of selling drugs is pending in court.

--- 2 ---

(Continued from Page One)

of mining there. Addington Brothers have twice been fined for mining infractions at the site, and so at one point recommended that the company's mining permit be revoked.

The company was cited for hollow-fill violations, failure to maintain proper silt control, and placing spoil downslope of the mining operation. According to one inspector's report, "Spoil has been allowed down over the outcrops, covering trees and brush on almost the entire length of the permit."

Last December the inspector, Phillip Slone, reported that Mountaineer Resources had almost completed mining at the site and apparently intended to reclaim the area but that Addington Brothers themselves were going to take over the reclamation. The inspector opined that Mountaineer Resources had been the cause of problems at the site and that Addington Brothers could be expected to reclaim the area.

A few days before his ouster, So became involved in another Addington Brothers permit application, for a site near Van Lear, which is being opposed by James Witten, one of the surface owners there. In a June 24 memo to James Baker, director of the Bureau of Surface Mining's permit division, So noted that he was withholding the preliminary permit review pending further instructions from Baker.

Warning him of "the ticklish situation the Department may find itself in," So wrote Baker that "To prevent any adverse publicity as well as meeting our mandated obligation to protect the public, I recommend that the Division of Permits require Addington Brothers to submit reasonable proof that they have the right to mine on the James Witten property prior to issuance of that permit."

"I strongly recommend that this matter be given careful consideration. An informal hearing between the company, the Division of Permits and the property owner may be advisable," So added.

Addington Brothers Mining Company is a subsidiary of Ashland Oil Company, which is now said to employ former Secretary of the Department for Natural Resources and Environmental Protection Robert D. Bell. Those who question the circumstances of So's removal claim that several of those presently holding influential positions in the department owe their appointments to Bell's influence.

Bureau of Surface Mining Deputy Commissioner Larry Grasch said this week that So had been replaced at the Prestonsburg office because administering both the Prestonsburg and Pikeville offices was considered "too much for one person to handle." His resignation from the Pikeville office was So's own decision, Grasch said.

Grasch said he was not aware of any allegations of impropriety against So or of any pressure on the bureau to have the former administrator removed. He added that both he and Commissioner Grim had been in office less than two months.

--- 5 ---

(Continued from Page One)

P. Tackett vs. Floyd Cecil Tackett; Burton Antenna Co. et al vs. Floyd County Fiscal Court; Ford Motor Co. vs. Earl M. Brown; Elmer O. Blackburn et al vs. Wade Blackburn et al; Andrea Sue Castle vs. Charles Castle; Gracie Keathley Hall vs. Hobert Hall; Elmer Spears vs. Polly Spears; Ralph Scott et al vs. Guy Daniels et al; McJunkin Corp. vs. B & L Construction Co. Inc.; Gregory Little vs. Melissa Hagans; James McKinney vs. Ethel Lafferty; Ralph O'Quinn vs. Morris Thacker; Phillip Randy Hall vs. Soudra May Hall.

IN APPRECIATION

The family of Melvin Terry Click wishes to thank everyone for all their prayers and kindness during this time of sorrow. Thanks for all the food and flowers that were sent and a special thanks to the Rev. Roy Tischer and wife Betty, the Little Paint Singers, the Floyd County Rescue Squad and volunteer fire department, and the Hall Funeral Home for its fine work and kindness.

THE FAMILY

--- 3 ---

(Continued from Page One)

agency, that the city pay about \$20,800 annually for use of the new county landfill. The city presently contracts with a private hauler, Adrian Lafferty, for disposal of city and Highlands hospital garbage for \$14,000 annually.

The city contends that its long-term contract with Lafferty, who has enjoyed until now a county franchise for hauling garbage here, remains valid. After October 1, however, it is anticipated that the county solid waste agency will control access to the county's only approved landfill site.

The 1981 property tax rate will remain unchanged, at 30 cents per \$100 of assessed value. City Administrator David Evans told the council that the rate could remain the same without having receipts exceed the four percent annual increase permitted by state law.

Councilmen Estill Lee Carter and Paul Phillip Hughes announced that Music-Carter-Hughes Chevrolet-Buick, Inc., in which they have an interest, will not do business with the city while they are in office. The two men had sought an opinion on the matter from the attorney-general, who advised that the firm should not bid on city contracts for autos, trucks, repairs or parts.

City Attorney Paul P. Burchett told the council he had written Donald L. "Dootney" Horn, advising him that the city would take steps to halt his proposed mining operation at the Ball Alley curve of old U.S. 23 here. Horn, who is presently building a fan house to provide ventilation to the mine, is expected to challenge the validity of the city zoning ordinance if action is taken to stop his operation.

Melvin Goins, operator of a bluegrass music festival at Archer Park last weekend, accused city police of being overly aggressive in conducting liquor searches at the festival. Goins said that several festival patrons, annoyed by the police activities, left the festival, vowing never to return to this area. He understood that 22 liquor-related arrests had been made Friday and 27 on Saturday, he said. Arrest records at the county jail indicate, however, that five persons were booked for public drunkenness at the festival Friday and another four on Saturday.

--- 4 ---

(Continued from Page One)

the lore of Rufus Reed's "Nature Trails" and added the charm of his own personality to delight readers of my ilk.

As Dean C. Wolf, a contemporary of his, wrote upon Mr. Shackelford's retirement, "...no attempt will be made to replace columnist Nevyle Shackelford. The position may be filled, but never will the man be replaced."

53 YEARS LATER

On another page of this edition appears an imperfect reproduction of the very first Floyd County Times—something which we had despaired of until a friend, Mack Bolen, found an unexpected cache of several early copies of the newspaper. A fire which wiped us out, lock, stock and barrel, in 1928 took all our files of those early editions.

Now the physical proof that we did publish that first Floyd County Times on June 17, 1927 exists, and it brings with it recollections.

I recall, for example, that I wrote all the copy for that newspaper with a lead pencil. Ballpoint pens were not made at the time, and I seem not to have had a typewriter just then. And without benefit of a desk, too. The top of a stout box served my purpose.

Then there is the memory of those who worked with me—"Printer" Goble, who set the type, made up the forms and saw the paper "to bed" in the early morning hours 53 years ago...his son, John Henry, who helped him... "Preacher" Alex Allen, who helped install the old Babcock press on which the Bowling Green Journal had at one time been printed, and who stayed with us till the last paper was printed.

There are a lot of recollections about that old paper, and I am the only one of all those connected with it who is yet hanging around to remember.

CARD OF THANKS

The family of Fannie Mosley wishes to thank the kind friends and relatives for the food, flowers, and cards that were received. We want to thank the ministers who attended and the Merion Funeral Home for their kindness and consideration to the family during their hours of mourning.

THE FAMILY

The first American college of pharmacy was established in Philadelphia in 1821.

Our Yesterdays

(Items taken from The Floyd County Times, 10, 20, 30 and 40 years ago)

Ten Years Ago

(July 30, 1970)

The federal Mine Safety Act has not driven coal operators out of business, as was predicted when the legislation was first enacted—instead, it has driven the price of coal up, and the traditionally "feast or famine" industry apparently is booming in Floyd and all coal-producing counties of the state...The spread of private clubs through the county has led Commonwealth's Attorney Harold J. Stumbo to a decision to direct a grand jury investigation of all such places at the September session of circuit court...The \$19,000 bid submitted by Prestonsburg Building Supply, Inc. for construction of a second fire station here was tentatively accepted by the City Council at its special meeting Monday night...The detour around construction on US 23 between Prestonsburg and Pikeville will be opened Monday, the Kentucky Department of Highways announced this week...There died: Margaret Meade, 49, of Printer, Saturday at the home of her brother at Printer; Miss Julia Cox, 79, of Garrett, last Tuesday at Our Lady of the Way hospital; Barlie Sammons, 70, of Ft. Lauderdale, Fla., formerly of Martin, Saturday at Pompano Beach; Kelcie Faye Bryant, 13, Thursday at the home of her parents at Wales.

Twenty Years Ago

(August 4, 1960)

The Floyd County Council of Parents and Teachers' dream of a vocational school drew a step nearer realization this week as the Board of Education authorized the taking of options on one or more sites for a building which it proposes to construct for that purpose...Joe Wheeler Lewis, backbone of the law-enforcement arm of the Floyd county sheriff's office, announced Tuesday that he has renounced his post as deputy sheriff. His brother, Harold Lewis, also has quit...Motor scooters and motor bikes operated by children are taboo in Prestonsburg, Mayor Edward B. Leslie said this week...The fifth annual meeting of the Floyd County Hall of Fame will be held Saturday evening at the Wise Cafe here...Born: to Mr. and Mrs. Ballard Hall Allen, a son, Ballard Hall, Jr., July 21 at Louisville...There died: Tom Branham, 73, of Allen, Saturday at the home of a daughter; Charles R. Graves, Sr., 66, of Estill, Sunday at Veterans' hospital, Huntington; Henry H. Salisbury, 71, of Amba, last Wednesday at his home.

Thirty Years Ago

(August 3, 1950)

Contract was awarded by the Floyd fiscal court Tuesday to B. B. Shepherd, West Prestonsburg, for the construction of a fireproof building at Wheelwright to house the gymnasium, cafeteria, manual training and music departments of the Wheelwright consolidated school...Dewey Goodman, 42-year-old Bull Creek war veteran, this morning (Thursday) became the fifth Floyd citizen within the week to meet accidental death when he was electrocuted by a high tension wire...The current shortage in railroad cars for coal shipment is a normal aftermath of a lay-off at mines, whether as a result of vacation or strike, it was said here this week...Dewey Reservoir will rapidly make a famous name for itself as one of the favorite fishing spots of the country, according to an immediate and conclusive opinion reached by Kentucky Division of Game and Fish experts after a recent pre-impoundment study of the Johns Creek section...There died: Lee Hall, 88, Monday at Auxier; Lester K. Turper, 29, Omar, W. Va., formerly of Glo, in an auto accident near Barnabus, W. Va.; Mrs. Lavania Howell, 68, of Justell, Monday at her home; Hobart Gibson, 24, of Stone Coal, Friday as the result of a logging accident; Mrs. Ida Carlton, 68, of Auxier, Saturday at the Paintsville hospital; Jack Warren, 78, last Wednesday at his home at Goose Creek; Lee Lewis, 26, native of this county, Sunday at the home of his mother, at Cottle, Morgan county; Mrs. Julia Hubbard Burchett, 82, of Knotley Hollow, July 23 at the Paintsville hospital; Matt Osborne, 78, of Garth, Tuesday at the Beaver Valley hospital, Martin.

Forty Years Ago

(August 1, 1940)

Six persons are dead and a seventh may die as a result of a succession of tragic events marking the past weekend in this county: John Smith, 65, was fatally clubbed on Middle Creek Friday, dying the following day. A few hours later, on Buck's Branch, near Martin, J. T. Brock, electrician for the Utilities Elkhorn Coal Company, was electrocuted by a heavy-voltage wire. Charlie Coburn, 23, Prestonsburg, was killed by a train, across the Big Sandy river from here, early Saturday morning. Late Saturday afternoon, near Emma, four-year-old David Banner Roberts was fatally injured when struck by an automobile. Ten miles farther upriver, at Banner, and shortly afterward, Luther B. Rice, 53, Lynch, Ky., was instantly killed and Miss Ethyl Hensley, 23, Elizabethton, Tenn., was fatally injured in an auto wreck...Continuance of the Works Progress Administration policy of employing foremen and superintendents on WPA projects from residents of other counties or states may result in the refusal of the Floyd fiscal court to sponsor such projects...With 18 residents of Abbott Creek already signed as members of the proposed Rural Electrification Administration co-operative which plans the electrification of a vast section of Eastern Kentucky, outlook for the enterprise was described this week as very encouraging...Born: to Mr. and Mrs. Beecher Hardwick, of Martin, a nine-pound son...There died: Miss Melba Hicks, 16, of Hippo, July 24 at the Stumbo Memorial hospital, Lackey; Simon Moore, 25, last Wednesday at his home at Alphoretta of tuberculosis; Alna Tackett, 30, of Wheelwright, last Tuesday at Methodist hospital, Pikeville.

Two Injured in Cycle Mishap



THEIR MOTORCYCLE BURNS as Clifton Boyd and Jerry Osborne receive first aid from bystanders, following an accident on U.S. 23 near Dwale last Thursday afternoon.

Two men were injured and the motorcycle they were riding burst into flames following an accident on U.S. 23 near Dwale last Thursday.

According to police reports of the incident, the driver apparently lost control after the motorcycle "hit a dip" in the road. The vehicle struck a guardrail before coming to rest on the pavement and exploded in flames.

Gilis Conn, until recently a deputy sheriff in this county, said he was traveling north on U.S. 23 about 4:30 p.m. Thursday when he heard an explosion behind him, looked in his rear-view mirror, and saw the cycle engulfed in fire. Conn was able to halt oncoming traffic and attend the injured men. A truck driver quickly doused the blaze with a portable extinguisher.

Clifton Boyd, 31, of Harold, driver of the 1976 Kawasaki cycle, was taken to Highlands Regional Medical Center, suffering unspecified injuries to the arms, and was subsequently transferred to UK Medical Center in Lexington. His passenger, Jerry Osborne, 31, of Dana, was treated at Highlands for multiple bruises and abrasions and released.

State Trooper Ernie Duleson investigated the accident, to which the Allen Volunteer Fire Department also responded.

Letters to the Editor

Cliff's Troubled Road

As I was reading the Floyd County Times, as of July 16, I noticed the front page in which the City Council discussed the so-called troubled road at Cliff, where the Church Housing Project is under construction. They also voted to help condemn property for a right-of-way.

If the city has such a problem with a housing project, why wasn't it built in the city to begin with? If they have a problem, the community of Cliff really has a problem. Our community got this project in our back door, and it was built in a flood zone, in which it took thousands of tons of rock to make a fill. By making this fill it has raised the flood level on the residents by ten feet. And not to think the City voted to help condemn property of residents who have worked hard and bought their property, and have lived here all their lives!

I recall, as one of our new City Council stated in the Floyd County times Oct. 3, 1979, it's time for a change, change to someone who helps all the people, not someone who just helps one special group. Our new City Council surely doesn't know why this Housing Project was built in this area. Well, this very special group needs a new road. They own property here, too. We have a good road, if the Housing Project would fix it back like they found it.

I think we have a nice group of City Council, and I think they should take a second look.

JOANN GEORGE
Cliff, Ky.

--- 6 ---

(Continued from Page One)

the community for use in the event of food stamp crisis.

Local churches are being asked to be ready to contribute foodstuffs and offer facilities where food could be distributed. Other resources in the community are being identified, so that mobilization can take place quickly if a crisis arises.

The next meeting of the committee will be on August 15, at 2 p.m., in the Conference Room of the Floyd County Court House Annex. Those seeking further information about the task force may contact Judge Wells, Mr. Wright, or Lorraine Gormley at 886-3876.

Hayes' Widow Sues Power Co. For \$3 Million

Mrs. June Hayes, widow of Arlie E. Hayes, filed in the Pike circuit court Monday a \$3 million-plus damage suit against Kentucky Power Co. in connection with an airplane accident which last May 10 killed her husband, the owner of Hayes Metal Co.

The petition claims that Hayes was killed when his airplane struck a static, non-electric line maintained by the power company within the navigable airspace near the Pikeville airport. "The static (non-electric) line that the airplane struck was unmarked and consisted of a single strand of metal wire," the suit said, also alleging that Kentucky power "owed a duty to Arlie Edward Hayes and other pilots to so make the location of the static, non-electric line known to Arlie Edward Hayes and other pilots."

The failure of the utility to make known the location of the line was the approximate cause of the airplane accident which killed Hayes, the suit charges.

The plaintiff seeks \$1 million for the destruction of Hayes' earning power, \$7,500 for the destruction of the aircraft and not less than \$2,500 for funeral expenses.

In addition, the suit charges the plaintiff is entitled to recover \$2 million in punitive damages from Kentucky Power.

The suit also says that as an approximate result of the company's negligence, Mrs. Hayes is entitled to \$100,000 damages for the loss of the services, assistance and companionship of her husband.

(A damage suit does not present both sides of the issue in question.)

MARTIN NEWS

RETURN TO FLORIDA

Mr. and Mrs. John Collins spent a week's vacation here visiting Mr. Collins sister, his brothers and other relatives.

They were guests of his sister, Vernie Messinger, of Pageant Hills, and was met at Tri State Airport in Huntington by his brother, Preston Collins, of Hite. His niece, Sue Jones, and family, of McDowell, enjoyed cake and ice cream with him at the home of his sister, honoring him on his 59th birthday. Prior to his visit here, they spent a week in Wichita Kansas, with Mrs. Collins son, Russell Dispenza, and family.

Mr. and Mrs. Collins have returned to their home in Florida.

PCC Art Guild Exhibits

The P.C.C. Art Guild is sponsoring an art show August 2, at the Wedding Plaza in Pikeville. Many local artists and craftsmen will exhibit. The exhibit will last from 10:00 a.m. until 6:00 p.m. Anyone wishing to display may register at the registration table prior to 11:00 Saturday morning, August 2.

Seeking Information

Need information on Hezekiah Sexton, born in Va. or Tenn., died in Libby Prison, Va., Civil War. Need name of wife; had children, Charley, Lizzie, Green and Kenos Farrow Sexton. This was my grandfather, Kenos F. Sexton, was born June 9, 1860, Letcher Co., Ky. or Tazewell Co., Va., married Mary Ann Salmons, 1878 in Floyd Co., died April 1, 1932.

Need information on Brison "Fiddlin Sumner Brice" Shepherd and Nancy Jane (Nannie) Moore Shepherd. Who were Nancy Jane's parents, brothers and sisters? I understand her parents were from Big Stone Gap or the Wise, Virginia area.

Need information on Sarah (Sallie) Hale who married John E. Shepherd. Sarah Hale's parents were John Hale and Sarah Mosley. Sarah Mosley Hale was born in North Carolina and John Hale was born in Virginia, or Tennessee. Joseph Hale was the father of John Hale. Joseph's wife was named Rachel. Do not know her maiden name. Joseph was born in Patrick Co., Va.

Who were the parents, brothers and sisters of Polly Reynolds, who married Isom Adkins Stone?

Need information on Robert Frazier who married Jamima Thornsberry, both born in Virginia. Who were their parents, brothers, and sisters?

William B. Frazier, born Patrick Co., Va., married on March 15, 1795 Patrick Co., Va., to Arte (Artemencia) Elkins, of Patrick Co., Va.

Would appreciate hearing from any of my Floyd county relatives. Please understand, I am not writing a book, only trying to put together a family record.

I will refund any postage to those who write me.

MRS. MILDRED SLONE FERRIN
480 Jefferson
Green River, Wyo. 82935

Bootlegging, No Small Offense

To the Editor:

This is in answer to an inquiry made by Mr. Gary Johnson, of Pikeville, some time ago, concerning bootleggers being given very small fines for their crimes, and in my book, they are criminals, because they are pushing a drug. Since alcohol is a drug, I for one feel they should have to pay for their crimes as any drug (pusher) seller, not to be shown any more consideration than the common drug pusher.

I have seen too much sorrow and unhappiness caused by the direct or indirect use of alcoholic beverages. As with all drugs, alcohol can be a very sneaky acting drug! Not knowing what manner of form it will take, to the yet untried person who might be encountering it for the first time.

There have been times I have been surprised to find that there are those who don't know alcohol is a drug, so I tell them to ask their doctor about it. And it's a shame too many do not seem as if they know that mixing other drugs with alcohol can be quite deadly!

Maybe some of those who have voiced similar feelings will send in a note about it to you. Hope they will.

MRS. ESTA MAE TACKETT
East Point, Ky.

In Praise of Whitman

The Slim Whitman Appreciation Society of the United States (West, Thurber St., Tucson, Ariz. 85705) requests that its members (of whom I am one) make "know Slim's coming engagement at the Wheeling Jamboree in Wheeling, W. Va.

I wholeheartedly and in all honesty recommend all who read this letter to make it a "must" to hear Slim sing at this Jamboree. During a long life in which I have been blessed to hear some of the great singers, I can truly say that no one anywhere can hold Whitman a light for sheer vocal beauty. God gave him the most beautiful voice He ever gave a human! His record, "All My Best," is pure, deep joy—while his 8-track stereo of hymns brings God so very, very near. It should certainly be in every Christian home and church.

Please do try and go to hear the man with the most beautiful voice in American—Slim Whitman.

MRS. ROBERT MARTIN
Martin, Ky.

Floyd Vehicles Hit By Car Near Louisa

In Which One Killed

Vehicles driven by two Floyd county men were struck by cars in which a Lawrence county man died July 17 on US 23, south of Louisa.

Donald Ray Diamond, 32, of Rt. 1, Louisa, was the victim of the wreck. State Trooper Dennis Paige was quoted as saying the Diamond car crossed into the northbound lane of US 23, bounced off the right rear of a vehicle driven by Darrell Campbell, 26, of Prestonsburg, then smashed the right side of a truck driven by David Goble, 39, of Auxier.

Neither of the Floyd county drivers was seriously hurt. Frank Diamond, a brother of Donald Ray Diamond and a passenger in his car, was treated at Louisa Community Hospital for minor hurts.

Voluntary health services—of which the Easter Seal Society is just one—have made possible in America the most efficient and far-reaching help to those in need of any nation in the world.



(Photo by Allen Bolling)

WRECKAGE OF LIGHT PLANE in which three persons, all members of a Union, O. family, died Saturday in a crash on the approach to the Pikeville airport at Ratliff's Creek. One of the victims, Virginia Faye Newsome, was a native of this county. (See story, this issue.)

N.R.T.A. Workshop Conducted at May Lodge



Fifty members and officers of the National Retired Teachers' Association met Monday at May Lodge, Jenny Wiley State Park, for a one-day workshop which featured special speakers and programs relating to issues of concern to the retired teachers organization. National and state officers present are pictured on front row, from left—Charles Wooten, N.R.T.A. insurance representative, of Raleigh, N. C.; Mildred McClain, Morehead, N.R.T.A. assistant director; Irl H. Beall, Area 3 associate vice-president, of Clarksville, Md., and wife, Ella S. Beall; Grace Crosthwaite, Kentucky R.T.A. president, Morehead; Dolly J. Gillahan, N.R.T.A. state director, Ledbetter, Ky. (near Paducah), and Russell Boyd, Eastern Kentucky district K.R.T.A. president.

Floyd county retired teachers who participated in the workshop are pictured on the second row, from left, including Mae K. Roberts, Lucy Regan, Alice Harris, Anna May Mellon, Norma Stepp, Opal May and Ruby Akers. Other members attending represented a wide area of Eastern Kentucky.

Win at National Convention



Snookie Meade, director of the Meade School of Dance, announced this week that two of her students, Sarah Belhasen and Ted Boyd, won last Friday in the performing arts competition at the Dance Educators of America convention at the Waldorf Astoria Hotel in New York city. They competed Monday in the performing arts national finals. Miss Belhasen is a daughter of Dr. and Mrs. Franklin K. Belhasen, of Paintsville; Mr. Boyd, a son of Mr. and Mrs. William Boyd, Russell, Ky.

BETSY LAYNE NEWS

Citizens of Betsy Layne were saddened to learn of two of its older citizens passing away this week. We extend sympathy to the family of Ann Porter Hall also to the family of Mrs. Jack Sellards.

Jamie Syck is in the Pikeville Methodist Hospital, where she is recovering from surgery.

Robin Larson, daughter of Mr. and Mrs. Robert Larson, returned home Sunday from church camp.

Sudie Wallace has undergone surgery recently.

Alice and Castle Collins left this week for a vacation with their son, Larry Collins, and daughter, Lois Hoag, in Albion, Mich.

Mr. and Mrs. Estill Meeks have returned from a tour of Virginia and Kentucky to celebrate Mr. Meek's birthday. They had a cruise on the Belle of Louisville. They also had a family reunion with their son and wife, Mr. and Mrs. Darrel Meeks, of Louisville, and daughter and family, Mr. and Mrs. Rodger Belcher and granddaughter, Gia Michelle, of Cincinnati.

Visiting Mrs. Ethel Foley and Lois Walters last week from Chesapeake, Ohio, were Mr. and Mrs. Woodrow Scalf, Nina Scalf and Kathryn Blackburn, of Virginia.

Pauline T. Jones and son, Bobby have returned from a vacation in Memphis, Tenn., where they spent several days with Mr. and Mrs. Randell L. Jones and children.

John Walters, son of Lois Walters and the late Marvin Walters, was admitted to the hospital at Prestonsburg this week, undergoing tests.

Carrie Stratton has been dismissed from the Pikeville Methodist Hospital. Mr. and Mrs. Coey Sammons, Mr. and Mrs. Charles Campbell have returned home from a trip to Puerto Rico.

Sam Lee Crum has gone to the VA Hospital in Lexington for a medical checkup.

Oliver Goble is in the Highlands Regional Hospital at Prestonsburg. After a fall that resulted in a broken hip.

A birthday party will be given by the daughter of Mr. and Mrs. Marion Hale at their home to celebrate Mrs. Hale's 82nd birthday and Mr. Hale's 86th birthday.

Visiting Mr. and Mrs. Millard Gibson last week were Mr. and Mrs. Joe Hall, from Lyle, Tenn., Kathryn and Brent Ramsey, of Nashville, Tenn., Bennett and Betty Greenslater, Kathy and Benny, of Taylor, Mich.

Nora Allen, mother of Ora B. Lawson and Irene Gibson, and their aunt, Velma Greenslater have returned to Taylor, Mich., after a five-week visit with friends and relatives.

Emma Grace Hartley has as her houseguest her granddaughter, Leslie Angelina Morgan, of Greenfield, Indiana.

Mr. and Mrs. Mason Kimmel, Mike and Jeff have just returned from a visit to King's Island.

Mr. and Mrs. Curtis Wallen have returned from Buffalo, N.Y.

Citizens of Betsy Layne remember in prayer the sick, shut-in and needy of our community. Known at this time are the Ann Porter Hall family, the Mrs. Jack Sellards family, John Walters, Myra Amburgy, Jamie Syck, Sudie Wallace, Fannie Steele, Myrtle Howard, Arvid Lynch, Jack Branham, Jr., Pauline Stumbo, E. W. Hurley, Jane Hunt Tackett, Marie Dotson, Henry Adkins, Mr. and Mrs. Marion Hale, May and Lee Cecil, Rubin Hall, Sam Lee Crum, Oliver Goble.

In Memory Of Joey Crum

As time goes on without you And the days turn into years, They hold a million heartaches And a thousand silent tears. But as long as we live, We will always be glad And thankful to God For the son that we had MOM and DAD

Wed 50 Years



Mr. and Mrs. Dode Calhoun, of Water Gap, celebrated their 50th wedding anniversary on Saturday, July 26. They were given a surprise dinner at their home by their children.

Mrs. Calhoun is the former Goldie Wills. Mr. Calhoun is a retired coal miner. They were married in 1930 at Water Gap.

They are the parents of Douglas and Gordon Calhoun, of Warsaw, Indiana; Bill, David and Wallace, of Water Gap; Clarence, of Sidney, Ohio; Donna Burns, Mary Dawson, Beulah Seals, and Patricia Gibson, of Columbus, Ohio. They have 15 grandchildren.

Jury To Probe Calhoun Death

A special prosecutor designated by Attorney General Steven L. Beshear will lead the Johnson county grand jury next week in the investigation of the June 7 slaying at Thealka of Chester Calhoun, Prestonsburg man, by State Trooper Phillip Nickles.

Designation of a special prosecutor was ordered by Circuit Judge William B. Hazelrigg after he had issued an order disqualifying Commonwealth's Attorney Paul Deaton for the investigation of the case, on the grounds that Deaton is related by marriage to a son of Calhoun and that Deputy Sheriff Guy Dozier, who accompanied the trooper in the arrest of Calhoun, had earlier arrested Deaton on a public intoxication charge which has not come to hearing.

Capt. Morgan Elkins, commander of the Pikeville post of the State Police, had requested of Judge Hazelrigg a special grand jury to investigate the Calhoun shooting, but Hazelrigg denied this because of the nearness of the regular grand jury session and the cost of a special panel.

The trooper involved claimed at a coroner's inquest, shortly after the shooting, that he fired in self-defense when Calhoun attempted to take possession of his police revolver. The inquest jury ruled that the shooting was "justifiable homicide by reason of self-defense."

Notice To Bidders

The City of Prestonsburg will receive bids until Wednesday August 6 at 4:00 p.m. for the lease-purchase of a 1980 model fire truck. The bids will be opened publicly and read aloud at the Municipal Building, North Lake Drive, Prestonsburg, Ky. The City of Prestonsburg reserves the right to reject any or all bids or to waive any formality in the bidding. The City of Prestonsburg is an equal opportunity purchaser.

Firm Purchases Station WPRT, Plans Changes

The purchase of Radio Station WPRT AM-FM was completed in the office of William R. Kendrick, of Francis, Kazee & Francis, July 19. With F.C.C. approval and all final contracts signed, American Signal Corporation assumed operation of the station, July 21.

"Minor changes have already taken place with major changes to come in the near future," Ric Darby, president of American Signal, general manager of WPRT, said this week. "We will have a satellite-earth station for the national news, therefore we will have the fastest news service possible," Darby said. "Along with this, we have a professional news staff to cover the local news events as they happen."

One of the major changes will be the move of the station. American Signal has leased the building beside the Strand Theater from the Bank Josephine. "We have the blueprints for the offices and construction should start very soon," according to Darby. "There will be showroom-style control rooms for both AM and FM."

In all, the corporation has spent around half a million dollars for the purchase, new equipment, and the hiring of a professional staff. "It was well worth it," Darby said. "I feel Floyd county is ready for a big city sound and operation while at the same time keeping local programs to keep the community informed." To announce the new owners of the station there will be a non-stop weekend of commercial free music beginning Saturday, Aug. 2, at 6 a.m. and continuing until Sunday, Aug. 3, at midnight.

Health Dept. News

By JANET E. HICKS Health Educator

Who cares about a few excess pounds? You should!

If you were tired of carrying a 20 pound package, wouldn't you set it down? Well, what about carrying 20 extra pounds of weight?

Overweight persons may develop high blood pressure, kidney disease, diabetes, and hardening of the arteries.

The Floyd County Health Department invites all persons interested in a healthier life to attend their weekly weight control class held every Tuesday evening at 6:30 p.m. in the basement of the health department. In these classes, a program of diet and exercise for the overweight is emphasized; however, anyone interested in exercise only is welcome also.

PUBLIC NOTICE

Pursuant to requirements of law, notice is hereby given by the Floyd County Fiscal Court that a Public Meeting will be held on September 12, 1980, at the hour of 7:00 p.m. in the Conference Room of the Floyd County Courthouse Annex Building, Prestonsburg, Kentucky, for purposes of taking the desires, thoughts and comments of the public for projects and priorities for use of tax monies received from Commonwealth of Kentucky on the roads and bridges of Floyd County.

At this hearing any person may speak with regard to any proposed project, or any project which he feels should be built or done which has not been proposed, priorities for completion of projects and any other matter related to road or bridge projects.

Outdoor Pet Shop



After persistent inquiry failed to locate the owner of the stray kitten which he found, this enterprising youngster "set up shop" in the median of new four-lane 80' at Maytown recently, offering his find "for sail."

Notice Of Intention to Mine

Amendment to Application No. 036-8000
1. In accordance with the provisions of KRS 350-055, Notice is hereby given that: Bailey Mining Co., Inc., Box 177, Bypro Kentucky 41612 intends to file an amendment to application No. 036-8000 for surface disturbance mining of approximately 1.68 acres located at Weeksbury in Floyd County. The proposed operation is approximately 3 miles south of State Route 466's junction with State Route 122. Location is on the east side of Left Beaver Creek, Latitude 37°-18'-32". Longitude 82°-42'-04". The surface of the area to be disturbed is owned by Collins & Mayo Collieries, Box 408, Ashland, Ky. 41101. A brief description of the type of mining activity proposed is: Related to the coal preparation plant, refuse area and other related facilities at plant. The amendment to the application will be filed at the Bureau of Surface Mining Reclamation and Enforcement, Prestonsburg Area Office; South Lake Drive, Prestonsburg, Kentucky 41653.

Persons wishing to file written objections and/or request a formal administrative hearing in regard to the above described surface disturbance should notify the Department of Natural Resources and Environmental Protection within 30 days of the date of this notice. A copy of the newspaper clipping must be attached to the written objection. The objection or request for a hearing will reference amendment to application number 036-8000. Such objection with KRS 224.081 (2) and must be forwarded to the Director of Permits, Bureau of Surface Mining Reclamation and Enforcement, Capital Plaza Tower, Frankfort, Kentucky 40601.

(2) Notice is hereby provided pursuant to 30 CRF 715.13 (d) (10) and KRS 350 that the proposed post mining land use does not constitute a change from the pre-mining land use. Public comment regarding a proposed change in land use may be submitted to the address listed above.

Tragedy Mars Family Outing

A Sunday afternoon outing for a Martin county family ended in tragedy when 15-year-old Mary Maynard, of Inez, drowned in Johns Creek, a short distance downstream from the spillway of Dewey Dam.

It was the third drowning to occur in the county within the month. The two earlier drownings were in Dewey Lake.

Coroner James J. Carter said he was told that the girl, her parents, Mr. and Mrs. Riley Maynard, and two other children of the family were wading or swimming in the comparatively shallow water of Johns Creek, below the dam, and that suddenly Mary Maynard was missing. The alarm spread to the nearby recreation area below the dam, and six men—Paul Hunt Thompson, of Prestonsburg, Paul Morman, of Paintsville, Donald Adkins, of Warfield, Mitchell Williamson, of Inez, Ernest Williamson, of Tomahawk, and Jack Music, of Boonecamp—recovered the body by wading within about 15 minutes. Time of the drowning was placed at 4:15 p.m. The body was taken to the Richmond-Callahan Funeral Home at Inez.

Group To Study Prison Security

A special committee has been formed in the Bureau of Corrections to improve security practices in Kentucky's adult correctional facilities.

According to Al Parke, deputy commissioner of institutions, the security review committee will review current security procedures, provided recommendations for improvements such as additional training and establish new standards.

"We will initially look at our current practices for weapon control, entry and exit procedures, shakedown and the use of our mobile radios and control centers," said Parke.

The Veterans Administration employs some 43,000 Vietnam Era veterans, 18.2 percent of the workforce.

Jr. Woman's Club Sets Horse Show

Prestonsburg Junior Woman's Club will hold its sixteenth annual horse show, Saturday, August 2 at 6:30 p.m. at Archer Park here.

Show Manager Dannelle Fannin announced that total prize money to be awarded will be over \$1,500. Trophy and five ribbons will be given in each class.

Classes include: halter-mares, halter-geldings, halter-stallions, lead line, juvenile-pleasure pony, flag race, ladies' pleasure, style racking, amateur walking—"specialty class", racking-flat shod, men's western pleasure, amateur men's pleasure, barrel race, country pleasure, amateur walking horse, juvenile style racking, open western pleasure, speed racking, open pleasure, pole bending, stake racking horse, and stake walking horse.

For further information call (606) 478-9544 or (606) 886-9023.

CLINICS FOR THE COMING WEEK:

(Reminder-Preschool immunization clinics are now being conducted at the Floyd County Health Department until Friday, August 1.)

On Monday, August 4, the regularly scheduled Martin Outpost Clinic will be conducted at the Beaver Valley Clinic in Martin, from 10:00 to 12:00 and 1:00 to 2:00. Services available at this clinic include immunizations, TB skin tests, blood pressures, urinalyses, and Pap tests.

This clinic is a free service and the public is welcome to attend.

VISIT AT DRIFT

Recent guests at the home of Mrs. Clarence Cahill, of Drift, were her son, the Rev. John W. Cahill, campus chaplain at Thomas More College, Fort Mitchell, Ky., and Mr. and Mrs. Joseph Connaly, of Park Hills, Ky. Mr. Connaly is a professor of English at Thomas More College. While here they visited Alice Lloyd College and the Breaks of the Mountains.

You exercise your freedom of choice when you give to voluntary health and welfare services. This is an expression of democracy.

(Reproduced below is Page 1 of the first issue of The Floyd County Times, published June 17, 1927.)

FLOYD COUNTY TIMES

A Progressive Paper for Progressive People

VOLUME 1 NUMBER 1

PRESTONSBURG, KENTUCKY, FRIDAY, JUNE 17, 1927

\$1.50 Per Year

Fiscal Court Lets Big Mud Contract

BANNER'S BID OF \$37,500 LOWEST OF THOSE FILED

Court Plans Road Aid For Other Sections Of County

MAY SUE COMPANIES

Contact for between five and six miles of highway construction on Big Mud Creek, this county, was awarded by the Floyd County Fiscal Court, in session here Friday to T. H. Banner, of Prestonsburg, on his bid of \$37,500, the lowest of eight bids filed.

This section of road, which is a part of the proposed Harold-Ligon Highway, will lead from the Mayo Trail at the mouth of Branham's

construction will consist of standard road and drain, with stone masonry sidewalks and rubble stone masonry culverts.

When completed, this route for which a portion was contracted Friday, will have Ligon and surrounding territory connected with Harold and the Mayo Trail. The contractor, Mr. Banner, is expected to carry out this project as soon as possible.

Roads and Bridges Planned. Plans are being laid, it is announced, for the construction of similar roads up Middle Creek, Left Beaver, Johns Creek and the building of steel bridge at Auxier. Contracts for these projects may be ready in July.

At Friday's session of Fiscal Court sale of bonds was ordered for construction of roads to the amount of \$50,000 on Johns Creek, \$50,000 for Left Beaver, and \$37,500 for Middle Creek. The Johns Creek route will lead from the Mayo Trail at the mouth of Brandy Keg toward the mouth of Brushy; the Beaver Creek road from the county road near Martha and extending toward Weeksburg; and on Middle Creek from Prestonsburg toward Ivyton.

The bridge at Auxier will span the Big Sandy, giving Johns Creek an outlet to Auxier and access thence to Prestonsburg.

To Build Court Addition. Work was begun Monday on a two-story addition to the courthouse here by W. B. Westbrook, who was awarded the contract some time ago on his bid of \$5,000. The addition is to be constructed of brick, and will be 40 feet long by 28 feet in width. The lower story adjoining the county clerk's office will be used as the county court room, and the upper story adjacent to the sheriff's office as office rooms of the county judge, the county attorney and the county engineer.

Grading of roads is now in progress on Abner Fork, connecting with Mayo Trail which joins the Mayo Trail in Pike County.

Require Road Repairs. An order was made by the Fiscal Court that all companies or individuals using Floyd County roads excessively and damaging them, unless the roads were repaired by those responsible for such condition.

HUNTER IS SHOT FOR GROUNDHOG

John Kendrick was shot in the shoulder Wednesday morning of last week on the John Moore branch of the Mayo Trail, when he was mistaken for a groundhog, according to reports here. The same man and another boy, who remain here, were hunting when Kendrick was shot. It is said, and Shepherd stated that upon sight of the other he fled, being unable to see Kendrick distinctly. The wound is not serious, it is said.

W. L. Wigginton, field auditor, L. E. Lockard, time-keeper, P. E. Duffenbach, chief engineer, and George Balch, general superintendent for Byllesby Engineering Management, are new men connected with the Louisville Gas and Electric Company in pipe line work in this field.

ANNOUNCEMENT

Times to Publish Weekly Editorial Contribution

In view of the belief entertained by The Times that there is a great deal of valuable but unexpressed sentiment on various subjects of interest, we are announcing the appearance in future issues of this paper of editorials written by Floyd county people on topics of their own choice.

One editorial will be published each week, and the writer's name will be picked at random from a number of others so that none may be given preference over another. These contributions may not be religious discussions or comment upon local politics. They must not be of an offensive character, but should be of a sound, constructive nature, aimed not at the injury of any but for the benefit of the region in which we live.

BEAVER ROAD SURVEY BEGUN

Contract May Be Let For Road Soon After July 1.

As The Times goes to press, information is received that a corps of engineers have arrived at Allen, Kentucky, and are now on the ground starting the surveying of the state road project from Allen to Lackey, a distance of approximately 20 miles.

It is understood that Governor Fields, while in Prestonsburg a few days ago, gave out information that he would urge the Highway Department to complete this survey as quickly as possible, in order that it might be let for construction during the present year, at least, soon after July 1, the beginning of the next fiscal year.

The survey, it is hoped, will be completed in time for the letting of the contract in the early fall. In view of the assurance from Governor Fields that the state will aid in this construction and his attitude about the matter, strongly favoring this project, and the fact that the county has already sold its bonds applied on this project, we have reason to expect an early completion of this much-needed road.

LOCAL KIWANIS MAKE DIXIE TRIP

And Vote for Atlantic City for Convention

M. J. Lee and Will H. Layne returned Sunday evening from Memphis, Tennessee, where they have been attending the Kiwanis International Convention, June 6-9, as delegates representing the Prestonsburg Kiwanis Club. They enjoyed the round trip, reporting excellent roads until they came back home and were stoned in by a mule team from Cliff.

Our reporter has been trying to get all the facts and information relative to this trip and what happened, but has been unable to do so except in spots and that too only when the other one was not around. They say the whole thing is too big to make a definite report of what all happened down in Dixie at this convention, but their manner indicates that they thoroughly saturated with the Kiwanis ideals, and received a new charge of enthusiasm as to what Kiwanis really means to a community.

One of the outstanding features of the convention other than the routine of business was that it was the largest attended convention ever held by Kiwanis International, numbering over four thousand delegates. Memphis turned over the city, and Dixie will long linger with them as the center of the convention.

IDENTIFICATION OF SUSPECTED SLAYER FAILS

Man Arrested As Sherman Early Brought From Kansas

SLAYER YET AT LARGE

The man hunt which has been conducted over a wide area of the United States by police and detective agencies of Sherman Early, who shot and killed Homer Bayless, of this place and Will Hays, of West Virginia, July 30, 1925, at Burton, this county, continues as the result of failure to identify a man brought here from Wichita, Kansas, last week in the belief that he was the man being sought for the dual killing.

Deputy Sheriff Banner Mead and Special Deputy John Allen left here Sunday, June 5, for Wichita, after being notified by a Wichita detective agency that a man giving his name as Frank Francis Early, 37 years old, was being held as a suspect in the case. A photograph furnished officials here was indeed closely to the likeness of the fugitive.

Identification was attempted Friday evening and Saturday morning, and the prisoner was released after those who were intimately acquainted with Sherman Early failed to recognize him as the slayer. Among those who attempted recognition of the suspect were Glomer Spencer, whose life was probably saved by his watch which was struck by Early's bullet after he had shot Bayless and Hays, and whose head was grazed by a bullet; Earl Hartley, who had hired Early as cook for drilling at Burton; Pauline McGuire, Andy Gearheart, D. P. Brown and others.

The man who was brought here for identification resembled Sherman Early. He claimed to have been reared in Owensboro, Daviess county, while Sherman Early is a native of Owingsville, it is said. The suspect is a man of short stature, with a prominent chin and deep-sunk eyes.

A reward of \$500 has been offered by Gov. William J. Fields for the capture of Sherman Early, who escaped shortly after the shooting of Burton.

Homer Bayless, one of the victims of the shooting, was a son-in-law of Jonathan Fitzpatrick, of Prestonsburg. While here the suspect was treated with commendable kindness by officials and was given funds sufficient to secure him transportation back to Wichita, to which place he said he would return.

The Wichita Evening Eagle of June 8 carried a three column picture of Messrs. Mead and Allen with their "man" and Chief of Police Walston.

APPROXIMATELY \$115,000.00 IS BEING SPENT ON SCHOOL BUILDINGS IN THIS COUNTY

A constructive program inaugurated this year by the Floyd County Board of Education and by the Prestonsburg School Board will result in the erection before September 1 of five large school buildings in this county.

Foundation work is now under way for the construction of a two-story brick high school building for this place, at an approximate cost of \$31,000. This building will be approximately 90 feet in length by 60 feet wide, and will have eight rooms, affording facilities for students hitherto unequalled here. W. T. Meilon and E. P. Carter are contractors on this structure, and are rushing work toward completion at the earliest possible date.

The building will front upon Second street, being located on the site formerly occupied by old public school, and will be a large auditorium which will seat approximately 600 persons.

Prof. T. J. Currey will be principal of the high school again during the coming school year, and the student body is expected to be greatly enlarged. Last year about 120 pupils were enrolled. All members of this year's faculty have not been named.

Auxier Building Under Way. At Auxier a two-story brick building for both high school and grade pupils is being built at a cost of \$21,750 by B. P. Carter, Prestonsburg contractor. It will probably be completed within a month. The building will be approximately 100 feet long and 60 feet in width, and will have a baseball field, which can upon occasion be utilized as an open-air basket-ball court, is in front of the building, giving the Auxier school one of the best athletic fields available for any school in Floyd County. Forrest Short is principal of the school, and will be assisted by Misses Flossie Hopson, Ruth Meeks and Mona Daniels.

Completion of these four schools

(Continued on page 8)

JAKE COLLINS IS KILLED ON JOHNS CREEK

Identity of Slayer Uncertain; Warnie Cline Is Suspected.

PRISONER ESCAPES

Jake Collins, of Johns Creek, this county, was shot and killed Sunday afternoon on that creek about twelve miles from here, and Earl Thompson was shot through the thigh as the result of an altercation, the details of which are so mixed that reports conflict as to the identity of Collins' slayer or as to the name of the man who wounded Thompson.

A number of men had gathered at the place where the shooting occurred, and some of them are said to have been drinking. According to reports reaching here, the report of a shotgun suddenly rang out and Collins fell, shot in the chest. Shot scattered over the victim's chest indicated that the slayer stood some distance away. Collins is said to have died instantly.

A man whose name was given here as Warnie Cline was accused of the killing, and was captured Sunday night, a few hours after midnight, by Deputy Sheriffs Turner Burdett and J. L. Laferty, about two miles below the scene of the slaying.

Cline was placed on a mule, and the trip into Prestonsburg with their prisoner was begun by the officers. At the mouth of Buffalo Creek, about two hours before daybreak, the accused man suddenly spurred his mount into the bushes and disappeared. A chase was begun at daybreak, and Cline was pursued to the head of Cow Creek, where the trail was lost.

Magistrate Cain James held an inquest over the body of Collins, but reports received here state that no definite proof of the slayer's identity was obtained.

The victim was about forty years old, and is survived by his widow and five children. He was a son of Vess Collins. Burial was made Tuesday on Sowders Creek.

Betsy Layne School Completed.

Completion of the Betsy Layne Consolidated School building was made in March of this year by the contractor, E. E. Ramey. Cost of the building is placed at \$29,500. The building is two stories high, has 12 rooms and is constructed of brick.

E. A. Maggard was principal here last year and will assume the same duties at the opening of the coming term. Prof. Maggard will be assisted in high school work by Mrs. B. O. Cunnell. Grade teachers, it is announced by Superintendent John Stephens, will be Miss Eula Hunley, Delmon Howard, Joseph May, Samuel Hale, Mrs. Verlie G. Bush, Miss Marjorie Lee and Miss Emily Scalf.

Begins Work at Maytown. Work has been started on a two-story brick building for the Maytown Consolidated School, at Langley, this county, which is to have 11 rooms and will be erected at a cost of \$23,250. C. E. Hale is the contractor in charge of the work. Work has been retarded here by damage wrought by recent flood waters in Beaver Creek to the foundation, but the building will be ready for use in September, it is expected. Prof. N. C. Boughton will be at the head of the faculty, with Lincoln J. Wells his assistant high school teacher. Teachers in the grades will be H. N. Cooley, ex-superintendent of Floyd county schools, and Jones Moore, with two or three other instructors yet to be selected.

A four-room frame building is being erected for the Harold-Laynesville Consolidated School, and is due for early completion. Contract for the work was awarded to Henderson Richardson for \$7,900. G. M. Hale will be principal of the school, with Oscar Bush and B. L. Sturgill assistants.

State Record? Establishing of these four schools

(Continued on page 8)

Estimate 5,000 Are Vaccinated on Beaver

PRIZE OFFER

\$10 in Gold Reward for Best Correspondence Work.

In order to secure the highest type of correspondence for The Floyd County Times, this paper is offering \$10 in gold to the correspondent from Floyd county who does the best work during this year in reporting news events from his or her community.

Judging of work will be based on facts. Upon the thoroughness with which the correspondent's field is covered, reliability of news, neatness and general correctness in English.

Correspondents are particularly urged never to contribute news matter of questionable character to The Times. Verify all reports whenever possible, and write cold

FORTY-FIVE PASS TEACHERS' EXAM

W. D. Steele and Wife Rank First and Second

Of 95 applicants in the May teachers' examination, but 45 made a general average of or above 80 per cent, the grade requisite to a certificate according to the report of the state board of examiners received Thursday by County Superintendent John Stephens.

W. D. Steele, of Betsy Layne, received the highest grade earned by any of the applicants. His grade was 89 per cent. Mr. Steele's wife, Mrs. W. D. Steele, received 83 per cent, ranking second to her husband.

Names of others who made passing grades and their approximate general averages are given below:

- R. L. Hall, 83; Ellis Conley, 82.5; Elsie Dotson, 81.9; Mary Alice Hackworth, 82.9; Venelia O'Dell, 83.1; Myrtle Conley, 80.1; Tan S. Hale, 84.3; James Hale, 83.1; Mallie Conn, 82.9; Oscar Richardson, 80; Thomas Calhoun, 80.1; Johnnie Crider, 80.2; Dawie Howard, 83.2; Docta Conley, 80.8; Maxie L. Harmon, 83.2; Grace Harmon, 82.5; John Scott, 83.5; Mrs. Cornelia Lawson, 86.9; Ellis Boyd, 80.5; Sallie Gearheart Bush, 86.5; W. H. Howell, 81.8; S. Cook, 86.3; R. S. Cook, 83.3; Clayborn Stephens, 80.1; Milton Howard, 85.1; German Vance, 88.5; Mary Beverly Vance, 83.7; Dorothy Burke, 82.8; Edgar L. Wright, 83.1; Altona Crisp, 86.8; Earl Hall, 80.1; George W. Spradlin, 86.5; Nora-belle Roberts, 80.9; Rebecca Roberts, 83.9; Kitty Allen, 80; Loretta Osborn, 81.3; Fina Marshall, 80.1; Hallie B. Osborn, 87.9; Elmer Prater, 80.4; Burnice Prater, 82.4; Mrs. Jessie Justice (colored), 80.6.

DRILLING ACTIVE IN LOCAL FIELD

Pipe Line Work Gives Employment For 860 Men.

Work in the Floyd-Knott oil and gas field is reported as being active, with about 30 rigs in operation, one big pipe line under construction and several short lines to be laid.

Drilling has been retarded by the recent high water in this county, but will probably continue at its present pace throughout the summer, an official of the leading company in this field said Tuesday.

The only well reported last week was a light gasser on the Vinson Waitaker lease on Middle Creek. Approximately 400 men are employed in this county in laying the big 20-inch gas line from Maytown to Kenova, W. Va., for the Warfield Natural Gas Company, and the same number may be used by a new company in running various short lines from producing districts into the Middle Creek division of the Ford, it is said.

W. L. Wigginton, field auditor, L. E. Lockard, time-keeper, P. E. Duffenbach, chief engineer, and George Balch, general superintendent for Byllesby Engineering Management, are new men connected with the Louisville Gas and Electric Company in pipe line work in this field.

TYPHOID THREAT IS STEMMED BY RED CROSS AID

Health Centers Are Established in Five Towns.

WET SEASON, BANE

Approximately 5,000 persons are said to have been inoculated against the ravages of typhoid in this county in an effort to prevent the spread of an epidemic in the wake of the wall of water which swept Beaver Creek and other health centers have been established sections of Floyd, May 23 and 30.

at Wayland, Garretts, Lackey, Betsy Layne and Maytown, with Dr. S. H. Higgins of Ashland in charge of the work. Dr. Higgins and Mrs. Burns have had five nurses in Beaver Creek for more than a fortnight, vaccinating young and old, and urging the employment of measures to restore sanitary conditions in the flood-stricken area.

Nurses Margaret Land, of Winchester, Misses Berry and Hensley, of Ashland, Mrs. Crowley, of Lexington, and Miss Baird from Versailles have been under the leadership of Dr. Higgins and Mrs. Burns, and a monumental work has been effected in combating the threat of an epidemic of typhoid.

When the Times called Wayland to gather information as to the extent of the work to date it was learned that the Red Cross workers had left Wayland Thursday morning. Whether the work there had been completed could not be learned.

Since the flood, a number of families in the Beaver valley have been obliged to live in neighbors' homes and public buildings while their own dwellings were being rehabilitated. While conditions have been had in that section of the county, few or no families are reported as being destitute. Increased illness reported from the water-swept sections, most of which is due to exposure, but has as yet taken no alarming aspect.

Beyond vaccination of hundreds of persons and instructing in cleaning the mud and debris from homes and streets, have chlorinated a great portion of the Red Crossworkers and physicians water supply on Beaver Creek and have arranged for the shipment into the valley of three carloads of lime, with sufficient clothing for the needy.

Unprecedented rains throughout the year has retarded farming in Floyd County, as elsewhere, to the extent that present conditions are probably no more distressing than those anticipated for the coming winter. Little bottom land is under cultivation, and a part of hillside crops have been damaged by torrential rains.

County Agent Fred Lawson is urging farmers, however, to replant with early with which, he says, mature crops may maturing corn and with soy beans, be obtained in the growing season yet remaining.

CAPTURE SLAYER AT WHEELWRIGHT

John Bush, negro, was wanted for murder in Louisville, was brought here Tuesday by Deputy Sheriffs W. D. and Rufus Martin from Wheelwright, on Left Beaver, where he was working in the mines. A sergeant of the Louisville police department arrived here Wednesday and left Wednesday evening with the negro for Louisville, where charges will be preferred against the prisoner.

The negro killed a 75-year-old night watchman in Louisville in May, and fled on the night of the killing with another negro's wife. Detectives located him by letters written by the woman with whom he left Louisville to her mother there. Robbery of a store part which the nightwatchman's child is believed to have furnished motive for the slaying.

A. B. Meade, of the sheriff's office, spent the week-end with his family at Banner, returning here Monday.

Complete Summer Enrichment Program



These students from Eastern Kentucky were among 82 children who attended the two-week Summer Enrichment Program for gifted and talented children held at Eastern Kentucky University. Front row, from left: Bill Simpson, Middlesboro; John Hollon, Hazard; David Weaver, Barbourville; Forrest Wade Frazier, Campton; Bobby Saggi, Harlan; Mia Pelfrey, Owsley county; back row, Kristina Fugate, Jackson; Douglas Hall, 13, son of Mr. and Mrs. Deniz Hall, McDowell; Leslie Long, Barbourville; Teresa Brown, Harlan; Sheila Stone, 14, daughter of Mr. and Mrs. Edward Stone, McDowell; Anthony Neff, Campton; Tim Newsome, 13, son of Mr. and Mrs. Ottis Newsome, McDowell.

PUBLIC NOTICE

Pursuant to House Bill 973 regarding the Municipal Road Aid Program, there will be a public hearing August 4, 1980, at 7 p.m., at the Municipal Building, in Prestonsburg, to determine which streets and alleys are in need of paving within the city limits of Prestonsburg. The public is urged to attend.

DAVID EVANS,
City Administrator

7-23-21.

INVITATION TO BID

The Floyd County Board of Education will accept sealed bids until 12 noon, August 6, 1980 for the following:

Item 1. Stoker 3/4"x1" treated and/or untreated coal at the mine and delivered to the following schools: Stumbo Elementary School, Wheelwright High School and McDowell Elementary School. High BTU, top quality.

Item 2. Mine run, machine cut, and screened coal delivered and/or at the mine for the following schools: Garrett, Prestonsburg Elementary, McDowell, Wayland, Spruce Pine and Melvin.

Mine run must be 60% lump and machine 80% lump.

For further information, contact Ray Brackett, assistant superintendent, at the Floyd County Board of Education.

The Board reserves the right to reject any or all bids.

PETE GRIGSBY, JR., Supt.
Floyd County Schools

7-23-31.

INVITATION FOR BIDS

Floyd County Solid Waste, Inc., will on July 30, 1980 at 6:30 p.m., receive sealed proposals on the following in the Floyd County Courthouse Annex Conference Room:

Approximately 40 acres of Timber on Left Beaver Creek in Garth Hollow located directly behind Garth Vocational School.

The terms of all bids shall be that said bids submitted on July 30, 1980 shall be firm and irrevocable for a period of sixty days thereafter, whereupon Floyd County Solid Waste, Inc. may accept the same by written notice, postpaid, in the mail, said acceptance effective when posted. All bids shall contain the mailing address of the bidders, and business phone number.

The Floyd County Solid Waste, Inc. reserves the right to reject any and all bids filed.

For more information contact the County Judge's Office in the Floyd County Courthouse Annex, Prestonsburg, Kentucky.

7-16-31.

Arrests Listed

There follows a listing of those booked at the county jail during the past week, charges against them, and arresting officers:

Carlos Little, illegal possession of alcoholic beverages (warrant), theft by unlawful taking (warrant), by Deputy Sheriff P. Neeley; Gregory Johnson, drunk driving (DUI), speeding, by State Trooper Williamson; James R. Jacobs, 3rd degree assault, by Wayland policeman Troy Hurd; Tommy D. Hall, wanton endangerment, by Deputy Sheriff R. Lewis; Behrooz Bagherzadeh, 2nd degree forgery, by Prestonsburg policeman R. Ranier; Ishmael Glenn Hamilton, carrying concealed weapon, illegal possession of police scanner, possession of marijuana, possession of narcotics, by Sheriff D. Lewis, Deputy Sheriffs R. Lewis and P. Neeley; Eddie D. Tackett, illegal transportation of alcoholic beverages, by Deputy Sheriffs P. Neeley and R. Howell; Gary Prater, DUI, no operator's license, by Deputy Sheriffs P. Neeley and R. Howell; Dallas Bates, DUI, by State Trooper D. Burdette; Jimmy Craft, speeding, reckless driving, by Prestonsburg policemen D. Chaffin and R. Ferrell; Arthur Bowling, DUI, by Prestonsburg policeman D. Conley; Toby McKenzie, reckless driving, by Prestonsburg policeman D. Conley.

Edgar Tackett, DUI, by State Trooper T. Keelin; Reao Hamilton, DUI, reckless driving, by Deputy Sheriffs P. Neeley and B. Marsillett; Carl D. Ward, DUI, possession of marijuana, by Deputy Sheriffs Neeley and Marsillett; Frankie Gibson, DUI, no insurance, resisting arrest, operating on revoked license, theft by unlawful taking, by State Trooper J. West; Frankie Gibson, DUI, no operator's license, leaving scene of accident, wanton endangerment, resisting arrest, theft by unlawful taking, by Const. B. Hackworth; Randall D. King, no operator's license, DUI, by Wheelwright policeman N. Thornsbury; James E. Turner Jr., possession of drugs not in proper container, by Wheelwright policeman N. Thornsbury; Anthony R. Wright, reckless driving, by Prestonsburg policeman J. Wright and Deputy Sheriff O. L. Hunt; Fonzo Turner and Ricky Turner, wanton endangerment, by Const. B. Hackworth; Behrooz Bagherzadeh, theft by unlawful taking, by State Trooper J. West.

Wisconsin adopted the first unemployment insurance act in the United States in 1932, according to "Important Events in American Labor History," a publication of the U.S. Department of Labor.

Lt. Col. Coburn Takes Command of Battalion

Lieut. Col. John G. Coburn, formerly of this county, accepted the Change of Command of the 124th Maintenance Battalion from Lieutenant Colonel William B. Whipple at Fort Hood, Texas, June 25. The battalion is known as "Patton's Army."

Lieut. Col. Coburn was commissioned in the Infantry upon graduation from Eastern Michigan University, as a Distinguished Military Graduate in August, 1962. His early service included various infantry assignments including platoon leader and S2, 1st Battalion 6th Infantry, 1st Armored Division, and company commander, Headquarters Company, III Corps. During 1967 he served as assistant G3 operations officer, II Field Force, Vietnam, followed by an assignment as executive officer, Defense Contract Administration Services Region, New York. From 1972-74, he commanded the Taipei rebuild plant in Taiwan. Other assignments have included a tour as senior ordnance personnel and training advisor to the Saudi Arabian Army Ordnance Corps, and procurement staff officer and executive officer, Battlefield Systems Directorate, U.S. Army Material Development and Readiness Command. His most recent assignment was as commander of the Defense Contract Management Area, South Bend, Indiana.

Decorations awarded him include the Bronze Star, the Meritorious Service Medal, and the Defense Meritorious Service Medal.

Lieut. Col. Coburn and his wife, Janice, have three sons, John, Robert, and Matthew. He is the son of Mr. and Mrs. John M. Coburn, of Ypsilanti, Mich., formerly of Garrett.

WHEN PLANNING A TRIP TO LEXINGTON, KENTUCKY MAKE YOUR ARRANGEMENTS TO VISIT

Campbell House Inn

1375 HARRODSBURG ROAD LEXINGTON, KY. 40504

YOU MAY PHONE US TOLL FREE BY DIALING KENTUCKY 1-800-432-9254 OTHER STATES 1-800-354-9235



a smile can be affordable

rely on the PROFESSIONAL DENTIST members of



delivering affordable dentistry, inc.

OUR PLEDGE

- 1. CONVENIENT HOURS
Night appointments are available.
- 2. EASY PAYMENT
Insurance and medical cards
- 3. AVAILABILITY
Fillings
Extractions
CAPS
- 4. NO SURPRISES
Treatment and cost are discussed first; you determine the amount of service.
- 5. PERSONAL ATTENTION
Old fashioned courtesy and concern are assured in the office of a DAD member dentist.
- 6. HIGH STANDARDS
Dental procedures and materials meet or surpass accepted clinical standards.

DENTURES

DENTURE REPAIRS, RELINES ALSO AVAILABLE

STANDARD DENTURES \$112 PER UPPER AND LOWER CHARACTERIZED DENTURES \$149 PER UPPER AND LOWER

ALLEN DENTAL CENTER

DR. R. I. GOODMAN
D.M.D.

PHONE 606/874-2020 ALLEN, KY.

DR. W. FU
D.M.D.

You've got the driveway...

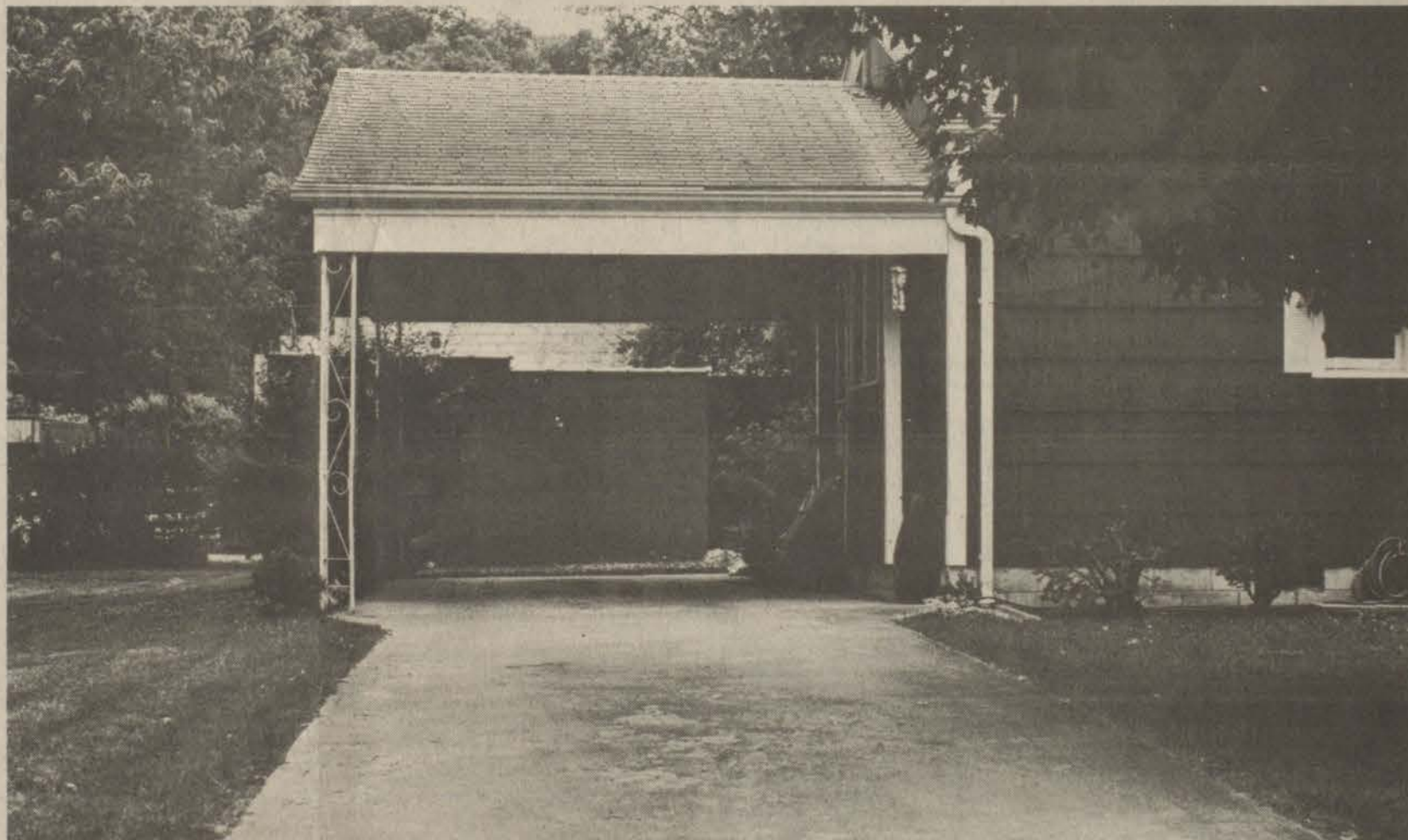

we've got the car!



Stock No. 10060
List Price \$4647
Sale Price \$4410

Looking for a car that's easy on the budget? Compare the new Ford Pinto at Town & Country Ford. It may be the best small car value of 1980!

It's the choice of over two million families for a lot of good reasons. And the price has never been lower than now during our Mid-Summer Clearance Sale.

Town & Country

FORD · LINCOLN · MERCURY
LANCER-WATER GAP ROAD
PRESTONSBURG, KY 41653 • (606) 874-2133

If you see your driveway in one of our ads we invite you to stop by Town & Country Ford for a free gift.



A Special Tribute, Expertly Designed

Let the memory of a loved one live on through a personalized memorial... A wide selection including a double mausoleum, in either granite or Southern Georgia marble, is available.

DAVIDSON MEMORIAL GARDENS and MONUMENTS

LARRY LEEDY, MGR. IVEL, KY. Phone 874-2551 874-9868

Anthony Wright

Anthony Wright, 19, died last Wednesday at UK Medical Center in Lexington, victim of a gunshot wound apparently self-inflicted at his home in Wheelwright early Friday morning, July 18.

Born February 2, 1961 in Germany, he was the son of Mrs. Janice Engle Wright, of Wheelwright, and George Wright, Jr., of Palatka, Florida.

In addition to his parents, he is survived by one sister, Mrs. Kimberly Holland, of Knoxville, Tenn., and his grandmother, Mrs. Mahalia Engle, of Wheelwright.

Funeral services were conducted at the Free Will Baptist Church in Wheelwright, Sunday, and burial was made in the Buckingham cemetery under direction of Merion Funeral Chapel.

Mrs. Fanny Mosley

Mrs. Fanny (Aukie) Mosley, 69, of East McDowell, died last Wednesday at her home after a short illness.

Born April 22, 1911, she was a daughter of the late Monroe and Susie Mosley Moore. She is survived by her husband, Bailey Mosley; six sons, Clabe Mosley, of Dorset, Mich., Bill, Thaniel, Linville, Carl and Ed Mosley, all of East McDowell; eight daughters, Mrs. Jewel Osborne, of Canton, Mich., Mrs. Helen Gayheart and Mrs. Auelene Gayheart, both of East McDowell, Mrs. Lorene Maple, of Ashtabula, O., Palestine Mosley, of Pompano Beach, Fla., Mrs. Eunice Collett, of West Liberty, Mrs. Julie Wilson, of Harold, and Mrs. Pearlene Lancaster, of Versailles; one brother, Walter Moore, of Louisa, and one sister, Mrs. Lola Hicks, of Cincinnati, O. Thirty grandchildren and 13 great-grandchildren also survive.

She was buried Saturday by the Revs. Leonard Kiser, Jimmy Hall, and Jimmy Dye. Burial was made in the Mosley cemetery at East McDowell under direction of Merion Funeral Home.

"Self-control is at the root of all virtues." Samuel Smiles

Obituaries

Mrs. Risha F. Sellards

Mrs. Risha Fannin Sellards, 78, of Stanville, died last Thursday at River-view Manor Nursing Home here following a long illness.

Born April 8, 1902 at Dewey, she was a daughter of the late George and Sarah Burchett Fannin. Her husband, Jack Sellards, preceded her in death.

Surviving Mrs. Sellards are one daughter, Mrs. Georgean Cecil, of Stanville; four stepdaughters, Mrs. Sylvia Hall, also of Stanville, Mrs. Elsie Estep, of Auxier, Mrs. Aileen Hall, of Betsy Layne, and Mrs. Jewel Conn, of Harold; three stepsons, David E. Sellards, of South Lake Tahoe, Calif., Edward G. Sellards and Jack D. Sellards, both of Barbourville, and four grandchildren.

Funeral services were conducted at 1 p.m. Saturday in the chapel of Hall Funeral Home by the Revs. Cohen Campbell and Belmont Johnson. Burial was made in Davidson Memorial Gardens.

James Robert Gibson

James Robert Gibson, 75, of South Point, O., formerly of Emma, died last Thursday at Cabell-Huntington Hospital in Huntington, W. Va.

A retired jeweler for the H. K. Kauffman Company in Huntington, he was a son of the late Robert and Emily Sexton Gibson.

He is survived by his widow, Mrs. Norma Storts Gibson, of Pensacola, Fla.; two daughters, Mrs. Jo Ann Houston, of Charleston, W. Va., and Frankie Gibson, in Florida; a sister, Mrs. Katherine Tackett, of Prestonsburg; a brother, Emmitt Gibson, of Pikeville; nine grandchildren.

Burial was made in Forest Lawn Memorial Gardens in Huntington.

In 1979 more accidents involving pedestrians occurred on Friday than any other day, but more fatal accidents involving pedestrians occurred on Wednesday.

M. C. Elkins

M. C. Elkins, 77, of Wheelwright, died Thursday, July 17, at Good Samaritan Hospital, Lexington, following an extended illness.

A son of the late Bob and Lizzie Gilliam Elkins, he was a retired miner and was a member of the First Baptist Church in Wheelwright.

Surviving him are his widow, Mrs. Lula Mae Elkins; one son, Bill Elkins, of Columbus, O.; one brother, Archie Elkins, of Lexington, and a sister, Mrs. Roy Thacker, of Shelbyana.

Funeral services were conducted at noon Monday, July 21, at the First Baptist Church in Wheelwright by the Rev. Hall and Rev. Adams. Burial was made in Davidson Memorial Gardens at Ivel under direction of Merion Funeral Chapel.

Mrs. Liza H. Little

Mrs. Liza Hall Little, 66, of Melvin, died Saturday, July 19, at the Methodist Hospital in Pikeville following an extended illness.

She was a daughter of the late Monroe and Betsy Holbrook Hall and was the widow of Gladys Little. She was a member of the Regular Baptist Church.

Survivors include one daughter, Mrs. Betty Jo Hall, of Melvin; one brother, Woodrow Hall, of Flint, Mich.; four sisters, Mrs. Lillian Fleming, of Melvin, Mrs. Hazel Jones and Mrs. Arnie Johnson, both of Bevinville, and Mrs. Maggie Hall, of Price.

Funeral services were conducted Wednesday at 10 a.m. at the Joppa Regular Baptist Church at Melvin, and burial was made in the Monroe Hall cemetery under direction of Merion Funeral Chapel.

Mrs. Anzie Hale

Mrs. Anzie Hale, 72, of Pontiac, Mich., formerly of Hueysville, died suddenly at her home in Pontiac, Saturday.

Born June 4, 1908 in Hindman, she was a daughter of the late Floyd and Tildy Slone and resided on Reed Branch near Hueysville until moving to Michigan about four months ago. She was a member of the Ball Branch Regular Baptist Church.

Survivors include her husband, Andy Hale; three sons, Charles, Edward Glenn, and Marcustine Hale, all of Pontiac, Mich.; four daughters, Mrs. Willodene Collins and Mrs. Mary Sue Galloway, both also of Pontiac, Mrs. Erma Smotherman, of Lake Orion, Mich., and Mrs. Martha Howard, of Flint, Mich.; one brother, Dewey Slone, of Hueysville; two sisters, Mrs. Dora Short, of Mousie, and Mrs. Lora Skaggs, of New Carlisle, Ohio; 21 grandchildren and 17 great-grandchildren.

Funeral services will be conducted at 10 a.m. today (Wednesday) at the Ball Branch Regular Baptist church at Mousie by Regular Baptist ministers, and burial will be made in the Richmond Memorial cemetery here under direction of Hall Funeral Home.

Pallbearers will be Charles, Quentin, and Edward Hale, Jr., Brian Howard, Mike Arnett, and Jeff Maxon.

Mrs. Mauda R. Hoover

Mrs. Mauda Ratliff Hoover, 68, of Langley, died Wednesday, July 16, at her home following a long illness.

Born April 8, 1912 at Goodloe, she was a daughter of the late Robert and Louellen Stephens Ratliff.

She is survived by her husband, Bert Hoover; two brothers, George D. Ratliff, of Georgetown, Texas, and Elva Ratliff, of South Bend, Ind.; three sisters, Mrs. Mary Shepherd, of West Prestonsburg, Mrs. Myrtle Smith and Mrs. Dorothy Ratliff, both of Marion, Ohio.

Funeral services were conducted at 11 a.m. Friday in the chapel of Hall Funeral Home by the Rev. Clifford Austin. Burial was made in Davidson Memorial Gardens.

James Cole

James Cole, 40, of Melvin, died Saturday, July 19, at his home after suffering an apparent heart attack.

A son of the late Lundy and Hattie Gibson Cole, he is survived by his widow, Mrs. Greta Cole, of Somerset; two sons, Timothy Lynn and James Cole, Jr., and two daughters, Kimberly and Deborah Sue Cole, all of Melvin; five brothers, Arnold Lee, Ernie Lee, and Phillip Cole, all of Melvin, Delmas and Ronny Cole, both of Lexington.

Funeral services were conducted last Tuesday at 10 a.m. at the Joppa Regular Baptist Church at Melvin by ministers of the church. Burial was made in the Painter Harve cemetery at Melvin under direction of Merion Funeral Chapel.

Noah Akers

Noah Akers, 81, of Dayton, O., formerly of the Left Beaver section of this county, died Saturday at Kettering Medical Center in Kettering, Ohio following a long illness.

Born December 5, 1898 in Pike county, he was a son of the late Henry Clay Akers and Jane Osborne Akers and was a retired miner. He was married to Fannie Elizabeth Mitchell Akers who preceded him in death.

He is survived by three sons, Noah Akers, Jr., of Monticello, Leroy Akers, of McDowell, and Henry C. Akers, of Dayton, O.; two three sons, Noah Akers, Jr., of Monticello, Leroy Akers, of McDowell, and Henry C. Akers, of Dayton, O.; two daughters, Mrs. Loretta Hamilton, of Kettering, O., and Mrs. Gladys Hamlin, of Ft. Wayne, Ind.; three brothers, James Akers, in North Carolina, Joe Akers, of Ligon, and Jacob Akers, of Hillsboro, O.; three sisters, Mrs. Este Hamilton, of Rising Sun, Md., Mrs. Bertha Ray, of Ashtabula, O., and Mrs. Gladys Dobbs, of Leesburg, O., and 16 grandchildren.

Funeral services were conducted at 10 a.m. Thursday at the Old Beaver Regular Baptist Church at Minnie by ministers of the church, and burial was made in the Henson cemetery at Ligon under direction of Hall Funeral Home.

Alex Woods

Alex Woods, 70, of Slick Rock, died last Thursday at Highlands Regional Medical Center following an extended illness.

Born August 15, 1909 at Emma, he was a son of the late Preston and Martha Woods. A retired miner, he was a member of the United Mine Workers of America and of the Benedict Baptist Church.

Surviving him are two brothers, Astor and Ike Woods, both of cow Creek; two sisters, Mrs. Annabelle Hall, of LaGrange, and Mrs. Iona Blackburn, of Drift.

Funeral services were conducted at 2 p.m. Saturday at the Benedict Baptist Church at Slick Rock by the Revs. Gordon Fitch, Bob Varney, and John Henry Woods. Burial was made in the Woods cemetery at Slick Rock under direction of Floyd Funeral Home.

Mrs. Virginia C. Whitt

Mrs. Virginia Coburn Whitt, 36, of East Point, died last Thursday at UK Medical Center in Lexington following a long illness.

Born July 27, 1943 at Lenore, W. Va., she was a daughter of Mrs. Elizabeth Evans Coburn Varney, of Warsaw, Ind., and the late Leigh Coburn. She had been employed by the Castle Fork Nursing Home in Johnson county.

Surviving her are her husband, Ed Whitt, four sons, James, Harold, Billy and Frank Whitt, all at home; three daughters, Mona and Elizabeth Gayle Whitt, also at home, and Mrs. Ada Blackburn, of Banner; two brothers, Kelly Coburn, of Claypool, Ind., and Buddy Coburn, of Warsaw, Ind.; one sister, Mrs. Faye Penn, also of Warsaw, and one grandson.

Funeral services were conducted at 11 a.m. Monday at Floyd Funeral Home by the Rev. Bill Campbell, of Water Gap, and burial was made in the Whitt cemetery on Miners Branch at Water Gap.

Beckham Slone

Beckham Slone, 79, of Raven, died Friday at his home following an extended illness.

Born December 24, 1900, he was a son of the late John W. and Mary Elizabeth McKinney Slone. He was a retired teacher, who had taught in both the Floyd and Knott county schools for 40 years. At his retirement he was a teacher at McDowell. He attended Alice Lloyd College, Morehead State University, and Eastern State University. He was a member of the National Retired Teachers Association and the State Retired Teachers Association.

Mr. Slone is survived by his widow, Mrs. Naomi Singleton Slone; three daughters, Mrs. Kizzie Combs, of Louisville, Mrs. Avanelle Fitzgerald, of Tequesta, Fla., and Mrs. Carolyn Wilson, of Georgetown, and one sister, Mrs. Susie Slone, of Newport News, Virginia, and seven grandchildren.

Funeral services were conducted at 10 a.m. Monday at the Caney Fork Regular Baptist Church by Regular Baptist ministers. Burial was made in the Slone cemetery at Raven under direction of Hall Funeral Home.

ADDITIONAL PALLBEARERS

In the listing of honorary pallbearers for funeral services of Melvin Terry Click in last week's issue, the Prestonsburg high school football squad was mistakenly omitted. The squad members were also honorary pallbearers.

At Grant, Burchfield Reunion



The Grant-Burchfield reunion was held again this year at Camden Park, Huntington, on Friday, June 29.

The only living descendants of the late William David and Rose McKenny Grant Manning are pictured above. They are, from left to right, Carl Grant, of Mansfield, O.; Margaret Grant Grover, of Chesapeake, O.; Bonnie Grant Freye, of Lyurn, W. Va.; Ethel Grant Burchfield, of Dwale, and Pearl Grant Burruss, of Dayton, Ohio.

A number of birthdays and anniversaries were observed with special recognition going to Mr. and Mrs. Buster Frye on their 40th anniversary. Mrs. Frye is the youngest of the Grant family.

The following were registered and enjoyed the reunion:

Mrs. Roy Branham and Samantha, Mr. and Mrs. James W. Daniel and Freddie, all of Harold; Mr. and Mrs. Melvis Hicks, Butch, Rebecca, Steven and Sabernia, all of Logansport, Ind.; Mr. and Mrs. John Burchfield, Tim, Rene, and Karen, all of Louisa; Phyllis Borgan, Julia and Jamie, of Pataskala, O.; Lois Cudd, Cindy and Chris, Mr. and Mrs. Larry Fairbanks, Christy and April, Mr. and Mrs. Raymond Fairbanks and Stacy, all of Columbus, O.; Dorothy Sugars and two daughters, Mr. and Mrs. Danny Burchfield, Melissa and Pebbles, of Nashville, Tenn.; Mr. and Mrs. Jack Varney and Jackie, Mrs. Maxine Varney, of Belfrey; Mr. and Mrs. James Burruss, Bucky, and Stacy, of Hillsboro, O.; Mr. and Mrs. Don Shoettle, Dawn and Chuck, Glen Burruss, Mr. and Mrs. Jim Shoettle, all of Cincinnati, O.; Steve and Louellen Bauer, of Milford, O.; Mr. and Mrs. Kenny Arwood and Amber, Mr. and Mrs. Hodley Wright, Kathy and James, all of Peru, Ind.; Mr. and Mrs. Donald Burruss, Shelia and Don, Jr., of Verdenville, W. Va.; Mr. and Mrs. Ray Hamilton, of Cleveland, O.; Mr. and Mrs. Ralph Brock Herman and Nadabrok, of Newport; Mr. and Mrs. Carl Grant, of Mansfield, O.; Bonnie and Steve Campbell and Cathy, of Indiana; Mr. and Mrs. Gary Fairbanks, Jason and Bobby, Mr. and Mrs. Bob Fairbanks, all of Columbus, O.; Mr. and Mrs. Carl Grant, Jr., Cheryl, Kevin, Vickie and Crystal, of Ashland, O.; Mr. and Mrs. Bert Burchfield, Mr. and Mrs. Jim Burchfield, Bonnie Burchfield, and Sandra, all of Richmond, Va.; Helen Grant and Arden Walls, of Gilbert, W. Va.; Mr. and Mrs. Ed Grover, of Chesapeake, O.; Mr. and Mrs. Robert Burchfield and Patricia, of Beaver, O.; Mr. and Mrs. John Frye, Sherrie, John, Jr., and Pam, of Gahanna, O.; Mr. and Mrs. Jim Lackey, Chris and Timmy Robertson, of Huntington; Mrs. Ethel Burchfield, of Dwale.

The reunion will be held on June 28 next year, and further information may be obtained by writing to Mrs. Ethel Burchfield, Dwale, Ky. 41621, or Mrs. James Daniel, Drawer F, Harold, Ky. 41635.

TIMES WANT ADS REALLY GET RESULTS!

SAVE! TRUCKLOAD FURNITURE SALE SAVE!

NEW FURNITURE & BEDDING •

UP TO 50% OFF REG. PRICE

FOUR BIG DAYS ONLY— THIS THURS., FRI., SAT., SUN.

SALE TO BE HELD ON THE MALONEY'S LOT AT PRESTONSBURG OFF OF FACTORY TRUCK FROM HIGH POINT, N. C.

WHOLESALE PRICES! 90 PIECES TO CHOOSE FROM

• LIVING ROOM GROUPS • BEDROOM AND DINING ROOM GROUPS • RECLINING CHAIRS • SWIVEL ROCKERS • HIWAY BED-SOFAS • WOOD DINETTE SETS, MAPLE AND PINE • BUNK BED SETS

Name brands such as Bassett, Lee, Bernhardt, Crestlite, Ruebels of Thomasville, Singer, etc.

MATTRESS SETS 50% OFF ALL SIZES

WE TAKE ORDERS FOR CUSTOM-MADE FURNITURE. DELIVERY IN 30 DAYS. HOURS: 9 A.M.-8 P.M. EACH DAY

SAVE

WE WELCOME VISA AND MASTERCARD

MONUMENTS

Our job is not just the erection of a headstone... It is a much higher calling. We realize that a monument is a symbol of love and remembrance. Won't you let us help you arrange a fitting memorial for the departed loved one?

Hours: Mon-Sat. 8-5 • James E. Dillon, Owner
Phone: 874-2012 or 478-9637 Ivel Ky.

EAST KENTUCKY MONUMENT CO.

CARTER FUNERAL HOME
PRESTONSBURG • 886-2774

HALL FUNERAL HOME

Near the junction of KY 80 and KY 122, at Martin, Ky.

JOHN C. HALL, Owner and Manager

Phones 285-9261 or 285-9262

MERION FUNERAL CHAPEL
MARTIN, KY. 41649

Quality and Service
See Our Monument Display
Phone: (606) 285-3626
Serving Eastern Kentucky Since 1951
Member Kentucky Funeral Directors Burial Assoc.
Dale Merion, Owner and Manager

MONUMENTS

Our job is not just the erection of a headstone... It is a much higher calling. We realize that a monument is a symbol of love and remembrance. Won't you let us help you arrange a fitting memorial for the departed loved one?

Hours: Mon-Sat. 8-5 • James E. Dillon, Owner
Phone: 874-2012 or 478-9637 Ivel Ky.

EAST KENTUCKY MONUMENT CO.

Has First Birthday



Bobby Wayne Akers, son of Andy Wayne and Teresa Lynn Akers, of Wheelwright, celebrated his first birthday, July 19. He was surprised with a Snoopy cake from his maternal grandparents, Clarence and Sue Burke, and received many nice presents from his family and friends. His paternal grandparents are Ransom and Edith Akers. He is the great-grandson of Lila Thacker.

Curry Is New Pastor Of Water Gap Church

The Rev. Danny Curry, of Whitman, West Virginia, is the new pastor of the Water Gap Freewill Baptist Church on Water Gap Road. Brother Curry has served as pastor of the 7-8 Holden, West Virginia Freewill Baptist Church, assistant pastor of the 5-6 Holden Freewill Baptist Church, and most recently, the 20 Whitman Community Church.

He is employed as safety director at the Pontiki Coal Corporation. He and his wife, Gail, and four daughters, Danielle, 13, Misti, 11, Amy, 5, and Rebecca, 2, will be residing at Mays Branch as soon as their new home is completed.

Curry would like to extend a warm welcome to everyone to attend the services at Water Gap Freewill Baptist Church. Sunday morning worship service begins with Sunday School at 10:00 a.m. morning worship service at 11, Sunday evening service at 6 and Wednesday evening prayer meeting at 7.

Katy Friend Youth To Hold Car Wash

Members of the Katy Friend Free Will Baptist Youth League will hold a car wash at Younce Brothers Standard Oil Station in Salyersville, Friday and Saturday, August 8-9. Members of the league will begin work at 9 o'clock each morning and will appreciate the patronage of all motorists who may be in that vicinity. Proceeds will be used for work of the Youth League.

In an attempt to settle the anthracite coal strike of 1902, Theodore Roosevelt became the first U.S. President to act as a mediator in a labor dispute.

OPENINGS FOR REVIVALS CHARISMATIC MINISTRY CONTACT:

The HENRY H. WRIGHT
"Wings of Healing"

Evangelistic Association, Inc.
Rt. 2 Auxier Rd. - Spradlin Branch
(606) 886-6165 - Prestonsburg, Ky. 41653
7-30-81

MAYTOWN COMMUNITY NEWS

Mr. and Mrs. Verlin Case, of McArthur, Ohio, were here last week to attend the funeral of his cousin, Miles Frasure, and also to visit her mother, Mrs. Creasia Slone.

Mr. and Mrs. Thomas Allen Martin announce the birth of their first child, a daughter, Crystal Lee, July 21 at the Pikeville Methodist Hospital. The grandparents are Mr. and Mrs. Pete Martin, of Eastern, and Mr. and Mrs. Dockie Prater, of Hippo. Great grandparents are Mrs. Della Martin, of Eastern, and Mrs. Julia Slone, of Langley.

Mrs. Kenny Little is recuperating at home following surgery at Pikeville Methodist Hospital.

Jack Slone and Shawn and friend, of Ypsilanti, Mich., have been here visiting his mother, Mrs. Julia Slone.

Mr. and Mrs. Tom Scalf, Lawrenceburg, Ga., Mrs. Marie Stilbosi and Mr. and Mrs. Bill Tempkimer and children, Cincinnati, are here visiting Mr. and Mrs. Forrest Dudley and Mr. and Mrs. James Hayes and other relatives in the county. Mr. and Mrs. Marion Hayes and Mrs. Beckie Salyer and Kelli Jo, of Ashland, spent Thursday here visiting the Hayes family.

Mr. and Mrs. Lonzo Click, of Astor, Fla., have been the guests of his sister, Mrs. Hattie Collins, and Mr. and Mrs. Kenneth Collins.

Jody Begley, of Belleflower, Calif.,

Abbott Resident Assault Victim

Ocie Puckett and her husband, Amos, like many other older residents in the area, get along the best they can, paying their bills and buying groceries with meager pension checks and raising as much of their own food as their own vitality and land will allow. They're not the kind of people who would represent a "big score" for a would-be robber or assailant. But increasingly, it is people just like the Pucketts who are being victimized, perhaps because they seem, at least, easy targets.

Mrs. Puckett, 62, found herself such a victim as she picked raspberries near her home on the Left Fork of Abbott Creek about three weeks ago.

A man who she described as tall and heavy set with a dark complexion, approached her and asked how much remained from the government check she and her husband receive each month. "I told him we didn't have a thing left out of our check and he hit me across the back with a club," Mrs. Puckett explained. When she cried out for her husband the assailant struck her again, this time a blow to the ribs. She began crawling toward the roadway and the man left, she said.

Two days later she was taken to Highlands Regional Medical Center by the Floyd County Emergency and Rescue Squad accompanied by an acquaintance, Ethel Click, and although her injuries were not major, x-rays revealed cracked ribs.

"I just want for you to print something about this so other people like us will be careful," Mrs. Puckett said. "You'd think we'd be the last people somebody like that would want to bother—we don't have but very little to start with—but I guess nobody's safe no more," she commented.

Public Notice

The next regularly Scheduled Fiscal Court Meeting will be held on August 6, 1980, at the hour of 9:00 a.m. in the Floyd County Courthouse Annex Conference Room.

visited his cousin, Mrs. Thurman Click and other friends and relatives here last weekend. He also attended the Maytown Homecoming.

The Maytown Homecoming last weekend has ended and everyone calls it a success with former residents coming from California to New York and from Michigan to Florida. Some feel it just didn't last long enough.

The children of Mr. and Mrs. Claude Hagans honored their parents on their Golden Wedding anniversary at the Second Baptist Church of Ashland, Saturday, July 27. The Hagans family formerly resided at Langley and Martin. Several relatives from here attended.

Dr. Ralph Allen, of Pikeville, was the speaker at the Maytown First Baptist Church, Sunday morning.

Glennis Ramey was the Saturday night guest of his parents, Mr. and Mrs. Howard Ramey.

Mr. and Mrs. Oliver Ratliff, of Redlands, Calif., were here last weekend to attend the Homecoming and to visit with relatives here and in the county. They attended a reunion of the Allen (Dock) Ratliff family at Jenny Wiley State Park, Saturday.

Gregg May, New Haven, Conn., son of Mr. and Mrs. Ronnie May, is visiting his grandmother, Mrs. Edgar May, and his aunt and uncle, Mr. and Mrs. T. R. Flanery.

Mrs. Elizabeth Baker, Oak Ridge, Tenn., came here with Mr. and Mrs. George E. Allen, of Lancaster, to attend the Homecoming.

Guests of Mr. and Mrs. Willard Hicks on Saturday were Joan and Thomas Conley, Louisville, Mr. and Mrs. Charles Bradley and children, Paige, Dana and Chuck, Paintsville, Mr. and Mrs. Tom Hewlett and family, Lexington, and Ken Webb.

Mrs. Gertrude Webb accompanied Mr. and Mrs. David Webb and children, of Lexington, to Washington, D.C., where they visited places of interest. Mrs. Webb returned home Saturday, accompanied by David and Davie, who are spending a few days here visiting relatives.

Mr. and Mrs. James Burns Ratliff, Troy, Ohio, Mrs. Jim Flake, Sorrenta, Fla., and Mr. and Mrs. Frank Irizarry, their daughter and granddaughter, of Long Island, N.Y., were weekend guests of their mother, Mrs. Tivis Reynolds, and Mr. Reynolds.

Mr. and Mrs. N.D. Turner and David, of Vienna, Va., were the weekend guests of Mr. and Mrs. James E. Allen. Mr. and Mrs. returned home Sunday after attending the homecoming but David remained for a longer visit.

Mr. and Mrs. Randall Gayheart and children, Mansfield, Ohio, are here visiting relatives.

Mrs. Melanie Warfield and children, of Gibson City, Ill., are visiting her parents, Judge and Mrs. Hollie Conley.

Mr. and Mrs. Malcolm Ferguson, of Lexington, were the weekend guests of her parents, Mr. and Mrs. Frank Stewart, and of his mother in Martin.

Mr. and Mrs. Eddie Stewart and children, Amelia, Ohio, and Miss Beckie Stewart, of Mason, O., were weekend guests of relatives and also attended the homecoming.

Rudi Thacker, of Nashville, Tenn., attended the homecoming here while visiting his mother, Mrs. Olive Thacker, at Prestonsburg.

Mr. and Mrs. Gene Calvert, of Fairborn, Ohio, were the Sunday dinner guests of Mr. and Mrs. James E. Allen.

P.B.S. Meets Here; To Hold Rummage Sale

People for Better Schools held its regular monthly meeting July 22 at the Floyd County Library with President Joyce Everly presiding.

It was decided that the rummage sale would be held Aug. 4, 5 and 6th at the home of Joyce Everly in Lancer with Ethel Chaffin serving as chairman.

A guitar will be given away at the P.B.S. ice cream social at Prestonsburg High School.

Next month's meeting will be held August 26, and Sister Eileen Sheppers will be guest speaker with learning disabilities as her topic. Any interested persons are invited to attend.

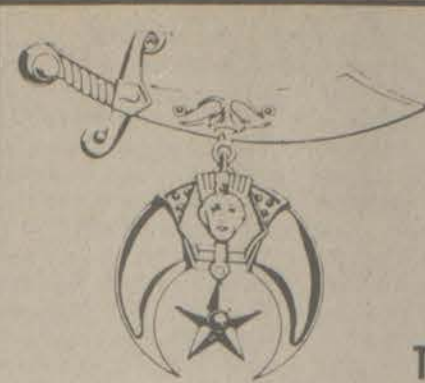

THE JENNY WILEY SHRINE CLUB SPECIAL CALLED MEETING TUES., AUG. 5—7:30 P.M.

AT THE NEW ARMORY, AUXIER ROAD, PRESTONSBURG. PLEASE ATTEND AND BE WELL INFORMED ON CLUB ACTIVITIES.

REFRESHMENTS • WEAR YOUR FEZ • DOOR PRIZES

ASHE FACTORY OUTLET
Betsy Layne

LADIES' AND JUNIORS' SPORTSWEAR AT FACTORY DISCOUNT PRICES

FIRST QUALITY—NO SECONDS

★ COMPARE THIS PRICE ★

REG. \$69.95

OUR PRICE

VELVETEEN BLAZER By Personal

\$54.95

OUR LOW OVERHEAD SAVES YOU MONEY!

— PLEASE NOTE: —
OUR GRAND OPENING DATE HAS BEEN CHANGED TO AUG. 16.

EACH TIME YOU VISIT OUR STORE, REGISTER FOR PRIZES TO BE GIVEN AWAY AT OUR GRAND OPENING



GRAND OPENING SLIM WAY EXERCISE AND HEALTH CLUB, INC.

RT. 1428 (OLD 23), 1 1/2 MILES NORTH OF ALLEN, KY.
(IN SAME BUILDING AS DARBY & ALLEN INSURANCE AGENCY)

GRAND OPENING DATES AND HOURS TO REGISTER:

Friday, August 1—10 to 7
Saturday, August 2—10 to 7
Sunday, August 3—1 to 6

COME IN AND REGISTER FOR FREE PRIZES!

1st Prize—3 Months' Membership
2nd Prize—1 Month's Membership
3rd Prize—^{One Set} DANKIN LEOTARDS & TIGHTS

DRAWING TO BE HELD SUNDAY, AUGUST 3, AT 5 P.M.

• WE HAVE A COMPLETE LINE OF DANKIN TIGHTS AND LEOTARDS •

COME IN AND LOOK OVER OUR COMPLETE LINE OF EXERCISE EQUIPMENT

FREE PARKING • WOMEN ONLY—NO CHILDREN ALLOWED

HOURS: MONDAY-FRIDAY, 9 TO 9; SATURDAY 9 TO 4; SUNDAY 1 TO 6

OWNED AND OPERATED BY: NANCY MARCUM AND BETTY KEATHLEY • PHONE: 874-2800



SAVE

FINAL MARKDOWNS

AT LAD 'N LASSIE!

\$2, \$3, \$5, \$7 \$10 AND \$15 RACKS

LAD 'n LASSIE SHOP

PHONE 886-3142
PRESTONSBURG

PHONE 285-3505
MARTIN

Methodist Youth Enjoy Pool Party

The annual pool party of the Hi-Lands Sub-District United Methodist Church was held Monday, July 21, at Archer Park. Groups from Salyersville, Emma, Salisbury, Wheelwright, Prestonsburg First Methodist, and Prestonsburg Community Methodist were in attendance. Refreshments were served and a pleasant time was enjoyed by all.

The Hi-Lands Sub-District is held on the third Monday night of each month at 7 p.m. with the location varying each month.

The August meeting will be a Galilean service held at German Bridge picnic grounds, August 18. The Reverend Jim Stratton, of Pikeville, will be the minister in charge. A picnic supper prepared by each individual group will precede the service. All United Methodist Youth groups are urged to come for an evening of worship and good fellowship.

W.M.U. PLANS PICNIC

The annual W.M.U. picnic will be held at the home of Mr. and Mrs. Gorman Collins at 5:30 Monday evening, August 4. Members may bring their husbands or guests, and each member is asked to bring a covered dish. Following the picnics a meeting will be held, with the president, Mrs. Patsy Evans, in charge.

PRESENT CHURCH PROGRAM

During Sunday's morning and evening services at the Irene Cole Memorial Baptist Church, the Son-Share Players, Summer Mission Team in Drama, composed of Mike Barley, of the University of Louisville, Steve Clifton, Northern Kentucky University, Heidi Yost, University of Kentucky, and Joe Hammel and Tracey Kidd, of Cumberland College, presented the programs, the theme of Sunday morning's presentation was: "If you were charged with being a Christian, would there be enough evidence to convict you?" Following these services, the group joined the Rev. and Mrs. Dean Pack and daughter, Kara, Mrs. M. Robert Regan and Mrs. Malinda Conley for lunch at the Western Sizzlin' Steak House, and following Sunday evening services the drama group was entertained with a swimming party by Miss Nancy Godsey at the home of her parents, Dr. and Mrs. Garland Godsey.

VISITS MOTHER

Mrs. George E. Evans, Jr., of Lexington, spent a part of the week-end visiting her mother, Mrs. Mary Collins, at her home at Lackey.

IN MEDICAL CENTER

Miss Mae Beam, who for the past few months has been ill at the home of her sister, Mrs. Carrie Hubbard, here, entered the Highlands Regional Medical Center last week.

RETURN TO VIRGINIA

Rev. and Mrs. Larry F. Mann, of Rocky Mountain, Va., returned home Saturday after spending a week here with their parents, Mr. and Mrs. Jim Freeman, and Mrs. Mary Mann, Maribeth and Brett Lee Mann. They attended the Nelson reunion at Greenbo Lake last Sunday.

PLAN RUMMAGE SALE

A rummage sale will be held at the Trimble Chapel Methodist Church at the Water Gap-Lancer Road, Friday and Saturday. The sale of new and used clothing and other items will begin at 10 a.m. each day.

BUYING LOGS

Bob's Lumber Co. is buying logs, 10 inches and up, and crossties, delivered to our mill. For current prices, Call 886-9641.

WANTED NIGHT WAITRESSES

Minimum wage, plus uniforms, meals, Blue Cross-Blue Shield. Apply in person only, 2:30 p.m. to 4 p.m. No phone calls, please.

JERRY'S RESTAURANT PRESTONSBURG, KY.

FOR RENT

TWO BEDROOMS, TWO BATHS, COMPLETE KITCHEN. FIRST, AND LAST MONTHS' RENT, PLUS SECURITY DEPOSIT. \$300 PER MONTH.

CALL 886-6219 OR 886-9868

GOOD PRICES on ALL TROPHIES

APPALACHIAN TROPHIES & ENGRAVING
Custom Engraving, Trophies, Plastic
1 1/2 Miles North of Prestonsburg On Stephens Branch Road.
Free engraving on all trophies.
PHONE 886-3078 or 886-8704
Jean Hickman & Lynn Garrett

VISITING PARENTS

John T. Stepp, of Niceville, Fla., is here for a visit with his parents, Mr. and Mrs. J. G. Stepp, and other relatives. On Friday evening he and his father were honored by his mother, at the Stepp's home here when she entertained with a birthday party and fish fry. Attending were the honorees, Mr. and Mrs. James B. Goble and daughter, Miss Rhondetta Goble, Mrs. Opal May, Mrs. Mae Kendrick and daughter, Miss Jane Ann Kendrick, Mr. and Mrs. William Kendrick and daughters, Leslie and Eliza, and John Burchett, all of Prestonsburg, now of Cincinnati, and the hostess, Mrs. J. G. Stepp. Following the dinner, decorated birthday cake and other refreshments were served, and the guests of honor opened their gifts.

ATTEND SERVICE

Mrs. Julia Stephens and Mrs. Leota DeRossett attended baptismal services for Mrs. Wilma Montgomery at the Church of God on Little Paint Sunday night.

HONOR MRS. CHANDLER

Mrs. Rose Collins, Mrs. Eva Collins and Mrs. Beatrice Collins entertained with a dinner at the home of Mrs. Rose Collins, Tuesday, July 22, honoring Mrs. Laura Chandler, formerly of Lackey, now of Roanoke, Virginia, and her niece, Mrs. Laura Marie Ratliff, of Allen. The tables were covered with imported linen cloths, and had as their decorations watermelon and honeydew baskets of fresh fruit. Seated at the tables were the guests of honor, Mrs. Chandler and Mrs. Ratliff, Mrs. Edith James, Gorman Collins, Sr., Gorman Collins, Jr., Steve Collins, Mr. and Mrs. Brady Collins and daughter, Miss Amy Collins, and the hostesses.

VISITORS HERE

Mrs. Eva Johnson and Mrs. Connie May, of Huntington, W. Va., and Mrs. Emma Jean Boyd, of Pikeville, who are camping this week at Jenny Wiley State Park, visited their relative, Mrs. Edith James, at her home at the Highland Terrace, Friday.

IN HOSPITAL HERE

Mrs. Cora Pennington is a patient at the Highlands Regional Medical Center, where her condition is satisfactory.

First Birthday



Amanda Renae Caudill, daughter of Terry and Wilma Caudill, of Mousie, celebrated her first birthday July 25 at the home of her parents with many friends and relatives. She is the granddaughter of John and Esta Caudill, of McDowell.

FAMILY IN REUNION

The H. C. Crawford family reunion was held July 20 at Jenny Wiley Park. Those attending were Osey Crawford; Mr. and Mrs. Charles Crawford and son, of Dearborn, Michigan; Mr. and Mrs. Paul Crawford and son, of Hi Hat; Mr. and Mrs. Robert Stewart and children, of Taylor, Michigan; Mr. and Mrs. Ray Hamilton and children, of Grethel; Mr. and Mrs. Ray Crawford and children, of River Rouge, Michigan; Mr. and Mrs. Ledford Ross and children, of Hi Hat; Mr. and Mrs. Richard Macek and girls, of Dearborn, Michigan; Mrs. Phyllis DeVasier and children, of Romulus, Michigan; Mr. and Mrs. Mike Case, of Hunter; Mr. and Mrs. Gene Maladonado and daughter and Nathan, of Grethel; Steve Reed, of Price; Mr. and Mrs. Manis Crawford, of Melvin; Mr. and Mrs. Delzie Crawford, of Melvin; Lucille Crawford, of Middletown, Ohio.

NAME OMITTED

In the obituary of Roger Click the name of his step-mother, Sadie Click, was omitted.

HOMEMAKERS TO MEET

The Floyd county annual homemakers' meeting will be held Wednesday, August 27. The location will be announced later. The speaker for this event will be Kentucky artist, Mrs. Nellie Meadows. The Floyd County Fair, to be held at Archer Park, is scheduled for September 3-5.

GUEST OF PARENTS

Mrs. Pam May, of Versailles, was here during the weekend for a visit with her parents, Mr. and Mrs. Gorman Collins. Sunday, they were the dinner guests of her grandmother, Mrs. Mary Collins, of Lackey.

BIBLE SCHOOL BEGINS

Vacation Bible School is in progress at the First United Methodist Church, and will continue until August 1. Classes for all ages are being offered.

VISITORS HERE

Mrs. Edith Howard and Mrs. Roberta Stone, of Pikeville, Mrs. Laura Marie Ratliff, of Allen, and her houseguest, Mrs. Lara Marie Chandler, formerly of Lackey, now of Roanoke, Va., called on Mrs. Beatrice Collins at her home in the Highland Terrace Apartments Monday afternoon.

Subscription Rates Per Year

In Floyd County, \$6.75
Elsewhere in Kentucky, \$8.
Outside Kentucky, \$10.

Please note expiration date opposite your name on wrapper or on your copy of The Times. Because of increased mailing costs, notices of subscription expiration are no longer mailed to subscribers.

Maude's Hair Corral

For Guys & Gals

NOW OPEN! TROPIC ZONE HEALTH TANNING SALON

GUARANTEED TAN FOR THE PERSON WITH AVERAGE HEALTHY SKIN IN 10 TO 12 TANNING SESSIONS. 1 MINUTE EQUALS 2 HOURS IN THE SUN. INTRODUCTORY OFFER: 12 SESSIONS FOR \$20.

BACK-TO-SCHOOL SPECIALS, JULY 31-AUG. 12

Perm Specials!

- \$65 PERM FOR \$50
- \$55 PERM FOR \$40
- FREE \$3⁵⁰ VENT BRUSH WITH EACH CUT WITH AIR FLOW STYLING
- AND FOR THE GUYS, FREE FABERGE WEST COLOGNE

HOURS: MON.-WED., 8:30-6; Thurs.- Fri., 8:30-8
RT. 23, STANVILLE, KY. • 478-5573

MAUDE C. COMBS, Owner

RUTH JEWELERS

OF LOUISVILLE

WILL BE IN PRESTONSBURG BUYING GOLD AND SILVER

HIGHEST PRICES PAID FOR 10K, 14K AND 18K DENTAL GOLD, STERLING SILVER, SILVER COINS AND GOLD COINS.

WE WILL BE AT:

PLANTATION MOTEL

U.S. 23 NO. PRESTONSBURG

SATURDAY, AUG. 2-9 a.m.-8 p.m.
SUNDAY, AUG. 3-12-7 p.m.
MONDAY, AUG. 4-9 a.m.-6 p.m.

TO HOLD RUMMAGE SALE
The Watergap Freewill Baptist Church will hold a rummage and bake sale beginning at 8 a.m. Monday, August 4, through Friday, August 9, at the church on the Water Gap Road. There will be a variety of items to choose from and in addition, homebaked cakes and pies.

DIAMOND CLUSTER SPECIAL



\$69⁰⁰

CLYDE BURCHETT
Jeweler
PHONE 886-2734
PRESTONSBURG



Mr. and Mrs. Onda Lowe Hunt, of Prestonsburg, announce the engagement of their daughter, Elizabeth Marie, to Charles Calloway Carty, son of Ann E. Carty, of Pikeville, and B. W. Carty, of Lexington.

Miss Hunt is a graduate of Prestonsburg High School, attended Prestonsburg Community College and is employed by Missing Links Store in Lexington. Mr. Carty is a graduate of Pikeville High School, attended Prestonsburg Community College and the University of Kentucky. The wedding will take place at 2 p.m., September 20 at Lancer Baptist Church in Prestonsburg.

The reception will immediately follow at the Plantation Motel. The gracious custom of open church will be observed.

VISITS PARENTS

Miss Kathy Jo Prater, daughter of Mr. and Mrs. Herbert Prater, who is attending the summer session at Eastern Kentucky University, spent the weekend here with her parents. She had as guest, her roommate, Miss Barbara Breeze, of Lexington.

VACATIONING AT MYRTLE BEACH, S.C.

Mr. and Mrs. Burl Wells Spurlock and son, Bo, and guest, Mike Lafferty, son of Mr. and Mrs. Jesse Lafferty, Jr., left Friday for Myrtle Beach, S.C., where they will spend two weeks.

HOME FROM HOSPITAL

Mrs. Helen Clark, who was a patient at Jewish Hospital, Louisville, for several days, is now recovering at her home here. She was accompanied here by her sister and brother-in-law, Mr. and Mrs. Charles Sellers, of Louisville, who have returned home.

HERE FROM PIKEVILLE

Mrs. Kay Baird and daughters, Virginia Kirk and Elizabeth Anne, of Pikeville, were in Lexington, Saturday. Another daughter, Sarah Roberts Baird visited her grandparents, Mr. and Mrs. E. D. Roberts, here during that time. On Monday, Mrs. Baird and two of her daughters came here to be with her father, E. D. Roberts, who has been ill, while Mrs. Roberts attended the workshop for retired teachers, at May Lodge.

RETURN FROM MYRTLE BEACH

Mr. and Mrs. Robert Derossett and son, Mr. and Mrs. Shalou Hall and family, Mr. and Mrs. Dallas Sammons have returned home after spending a week's vacation at Myrtle Beach. Also vacationing with them was Miss Dallas Fay Sammons, of Morehead.

ALMAR DRIVE-IN THEATRE ALLEN KENTUCKY

Wed Thur Fri July 30-1

PL U S

THE HOLLYWOOD NIGHTS

TOOLIN AROUND
GARY BUSEY
ANNETTE O'TOOLE
A Columbia Pictures Release

Saturday, Aug. 2

Marjoe Gortner - Lynda Carter in **BOBBIE JO & THE OUTLAW**
Color - Rated R

— PLUS —

Jeff Bridges - Valerie Perrine in **THE LAST AMERICAN HERO**
Color

— PLUS —

"Swinging Cheerleaders"
R

Saturday Draw till Someone Wins \$100

Sun. Mon. Tue. Aug. 3-5

PL U S

Kramer vs. Kramer
DUSTIN HOFFMAN
MERYL STREEP

Tuesday, Buck Nite. All Tickets \$1.00

Social Events

DOCIA B. WOODS, SOCIETY EDITOR

GUESTS AT WEDDING

Out-of-town guests for the Wright-Kinoshita wedding, were Mr. and Mrs. Wheeler Branham, of Mt. Sterling; Mr. and Mrs. David Price and family, of Proctorville, Ohio; Miss Kelli Herald, of Mt. Sterling; Mrs. Harry Hanfilton, of Cincinnati, Ohio; Mr. and Mrs. W. A. Berryman and children, of Winchester; Kenneth R. Wright, of Cincinnati, Ohio; Dean Wills, of Winchester, and Mrs. Meta Sizemore, of Catlettsburg.

HERE FROM VIRGINIA

Louise Goble, Elizabeth Ann and Kerri Goble, and Lois Boyd, of Falls Church, Va., were here last week visiting relatives in Prestonsburg and elsewhere in the county. They returned home Saturday.

GUESTS AT WARCO

Louise Goble, James E. Goble, Elizabeth Ann and Kerri Goble, were dinner guests of Mr. and Mrs. John R. Baldrige, at Warco, Thursday evening.

ATTENDS RITES

Mrs. M. Robert Regan attended funeral services for her cousin, Curtis Preston, at the Caudill Funeral Home, near Salyersville, Saturday.

ANNOUNCES RETREAT

The Rev. Cliff Ryan, minister of education and youth at the First Baptist Church, announces that there will be a youth retreat at Jenny Wiley State Park, August 9-10. The theme will be, "Matthew, a Bible Study," and the movie, "Godspell," will be shown at the conclusion of this study. There will also be swimming and other forms of recreation, and the Sun Burst ministry team will be there for this event.

UNDERGOES SURGERY

The condition of Paul Francis, who underwent surgery at the University Medical Center, Lexington, last week, is satisfactory. He was accompanied there by Mrs. Francis and Mrs. Hardin C. Short.

HERE FROM GARRETT

Mrs. Anna Lowe had as her guests, Sunday, her three sisters, Mrs. Lillia Oney, Mrs. Ruby Wallace and Mrs. Rosa Oney, and her niece, Mrs. Gwendolyn Francis, all of Garrett. They were entertained to lunch by Mrs. Lowe, at the Western Sizzlin' Steak House.

NAMES OMITTED

Inadvertently omitted from the list of persons from a distance who attended funeral services for Mrs. Mae H. Clark, at the First Presbyterian Church here, July 19, was Mrs. John Culbertson, of Lexington. And the names of Ray Edward Davis and Ralph B. Davis were omitted from the names of Mrs. Clark's nephews who served as pallbearers.

VISITS RELATIVES

Ballard Herald, Jr., of Cleveland, Ohio, visited his mother, Mrs. Della Herald, and his sister and brother-in-law, Mr. and Mrs. Hern Burke, here during the past week.

ATTEND HOMECOMING

Mr. and Mrs. Clyde Conley and Mrs. Conley's twin sister visited relatives and friends here, and attended the Homecoming program at Maytown during the weekend. Mrs. Conley and her sister, daughters of the late Mr. and Mrs. John Bogue Ratliff, were reared at Maytown; Mr. Conley, a son of the late Mr. and Mrs. Dennie Conley, was reared on the Abbott road. He is an English teacher in the Warsaw public schools.

OCCUPIES PULPIT

The Rev. Stephen D. Engelhardt, director of the Wesley Foundation, at Morehead State University, was the guest-pastor at the First United Methodist Church here during Sunday morning and evening services. Special music was furnished by the Rev. Engelhardt during the Sunday evening services.

CONCLUDE VISIT

Mr. and Mrs. Henry Louis Bauers and children, Jody Ann, Louis John and Heidi, of Peoria, Ill., who have been here for a visit with his mother, Mrs. Agnes Bauers, and other relatives, have returned home. Last week, Mrs. Bauers and her guests spent several days vacationing at Williamsburg and Virginia Beach, Virginia.

FREE EAR PIERCING*
with purchase of earrings



A sterile, medically approved procedure performed by trained personnel

Quick • Safe • Painless

CLYDE BURCHETT
Jeweler
Phone 886-2734 Prestonsburg

ATTEND CONFERENCE IN TENNESSEE

Rev. and Mrs. Timothy Jessen are attending a conference this weekend at Bethel College in McKenzie, Tennessee. Sponsored by the United Presbyterian Church, the Presbyterian Church in the United States, and the Cumberland Presbyterian Church, the conference focuses on the needs of churches in small towns and rural situations. Mr. Jessen is pastor of the First Presbyterian Church here and the Presbyterian Church in Drift.

HERE FROM CALIFORNIA

Mr. and Mrs. Clarence Akers, of La Canada, California, have been visiting Mr. Akers mother, Linnie Akers, who resides at Highland Terrace in Prestonsburg and who has been in poor health for some time.

ATTEND REUNION

Mr. and Mrs. John Wallen and Mr. and Mrs. Claude L. McKenzie spent the week-end recently in Cincinnati, where they attended the 35th reunion of the 92nd Med. GT Bn., Third U. S. Army, World War II, of which Mr. Wallen and Mr. McKenzie were members.

TO HOLD RUMMAGE SALE

The United Methodist Women will conduct a rummage sale at the church, August 4-8, from 3:30 to 2:30 each day. Persons having items to contribute should bring them to the church basement prior to August 4.

HERE ON VISIT

Mr. and Mrs. W. E. (Abe) Jackson, of Stuart, Fla., and daughter, Mrs. Kelli Smith, of Augusta, Ga., were the houseguests of Mr. and Mrs. Hern Burke here last weekend. Former residents of Prestonsburg, where they were members of the Community United Methodist Church, they attended services there with Mr. and Mrs. Burke, Sunday morning.

IN HOSPITAL

Mrs. Fannie S. Jarrell, who has been ill for awhile, the last two weeks at the home of her daughter and son-in-law, Mr. and Mrs. George Glenn Hatcher, in Frankfort, was taken to St. Joseph's Hospital, Lexington, Monday morning after her condition had become serious. Mr. and Mrs. Hatcher are there with her.

ENTERTAIN VISITORS

Mr. and Mrs. J. G. Stepp had as their guests, Saturday, his niece, Mrs. Stanley Brown, Mr. Brown and son, John, of Cincinnati, Mrs. Brown, (the former Miss Brenda Stepp), and Mr. Brown, attended the 20th reunion of the Prestonsburg High School class of 1960 at the Armory here, Friday evening. They also spent some time visiting with Mrs. Brown's uncle and aunt, Mr. and Mrs. A. J. Crider, of Bayes Branch, and her mother, Mrs. Victor Stepp.

CHURCH VISITORS

Mrs. Leatha Joy and Mrs. Gladys Powell were welcomed as guests at the First Baptist Church during Sunday morning's services.

HERE FROM LEXINGTON

Mr. and Mrs. Tom Hewlett and children, of Lexington, were here last week for a short visit with his mother, Mrs. Peg Hewlett, while en route to Maytown, where they attended the Homecoming program.

Miss Hinchman, Mr. Roahrig To Wed



The marriage of Miss Paula Hinchman, of Allen, and Mr. Matt Roahrig, of Coshocton, Ohio, will take place at 2 p.m. Saturday, August 16, at the First United Methodist Church, South Arnold Avenue, Prestonsburg.

Special music by Edith Yates and David Banner Leslie, III, will begin promptly at 1:30 p.m., and Mr. Gus Kalos and Miss Dee Dee Kalos will present selections during the ceremony.

The custom of open church will be observed, and a reception will immediately follow in the church basement.

HONORED WITH SHOWER

Mrs. Janie May Riehm, formerly of Prestonsburg, now of Louisville, was honored Tuesday evening, July 22, at the home of Mrs. Linda Spradlin at Cliff when Mrs. Spradlin, Mrs. Helen Vickers, Mrs. Sharon Branham and Mrs. Cheryl Leslie complimented her with a baby shower. The honoree was the recipient of many gifts. The hostesses served decorated cake, punch and other refreshments to approximately 20 guests who called during the evening. Others who could not attend sent gifts.

AVON SAYS CAN'T WORK 9 TO 5?

Sell Avon and you can choose your own hours. Earn good money and meet interesting people, too. For details, call 886-2838, 452-2320, 478-5888, 886-2082 or 377-6412.

BIG SALE CONTINUES

Francis

BIG PRICE 1/2 PRICE SALE

At
Department Store — Shoe Store — DenimLand
Now In Progress.

FINAL MARKDOWN

1/2 OR MORE OFF

All Ladies' Spring And Summer Dress & Casual Shoes

Reg. To \$29.95
\$2.90 - \$8.90
NONE HIGHER

Shoe Show

Hours: Mon.-Sat. 10-9; Sun., 1-6
Highland Plaza, Prestonsburg

MOVIES PRESTONSBURG DRIVE-IN THEATRE PRESTONSBURG, KENTUCKY

Wed Thur Fri July 30-1

HORROR FILM FESTIVAL!

PL U S

FRIDAY NIGHT—UGLY MASK CONTEST, PLUS \$275 CASH DRAWING!

Saturday, Aug. 2

Jodie Foster - Scott Baio in **FOXES**
Rated R

— PLUS —

1001 DANISH DELIGHTS
— PLUS —

William Smith in **SEVEN**
Rated R

WET T-SHIRT CONTEST—\$100 TO WINNER!

Sun. Mon. Tue. Aug. 3-5

DUSTIN HOFFMAN MERYL STREEP Kramer vs. Kramer

TUESDAY—BUCK NIGHT

STRAND THEATRE
Ph. 886-2686 Prestonsburg

Wed.-Thurs., July 30-31

WILLIE NELSON IN HONEYSUCKLE ROSE

Open 7:30, Showtimes 7:30 and 9:30 p.m.
Thursday Buck Nite. All Seats \$1.00

Starts Friday, Aug. 1

"BEST PICTURE OF THE YEAR"
Meryl Streep, Dustin Hoffman
"POWERFUL"
Robert Redford
"DEVASTATING"
John Travolta
"SUPERIOR AND SHOCKING"
Charles Bronson, Lee Van Cleef

Robert Redford "BRUBAKER"

Open 6:30, Showtimes 7 and 9:15 p.m.
Sunday matinee: Opens 1 p.m. Starts 1:30. Over 3:40 p.m.

—COMING—

Story of natural love.
THE WHITE LAGOON

FARMER'S MARKET

Open 8 till 10, Seven Days a Week PHONE 478-5275 HAROLD

CUT-UP FRYERS
73^c Lb.

FRESH GROUND BEEF
\$1.29 Lb.

FRESH HOMEMADE COUNTRY SAUSAGE
89^c Lb.

FRESH COUNTRY STYLE SPARE RIBS
\$1.09 Lb.

FIRST CUT PORK CHOPS
\$1.09 Lb.

HOMEMADE BARBEQUE BEANS
98^c Lb.

PIMENTO CHEESE
\$1.98 Lb.

ARMOUR'S COLUMBIA BACON
89^c 1-Lb. Pkg.

OVEN-READY MEAT LOAF
\$1.49 Lb.

FISCHER'S 12-OZ. PKG. WIENERS
89^c

BALLARD'S BISCUITS 6-Pak
\$1.19

LYSOL 12-OZ. SPRAY DISINFECTANT
\$1.29

MAXWELL HOUSE COFFEE 3-Lb. Can
\$8.15

JUST RITE 10-OZ. HOT DOG SAUCE
3/99^c

CHARMIN BATHROOM TISSUE 4-Roll Pkg.
99^c

WAGNER'S 32-OZ. ORANGE DRINK
2/89^c

VAN CAMP NO. 2 1/2 PORK & BEANS
59^c

ARMOUR TREET 12-Oz. Can
\$1.09

KRAFT 7 1/2-OZ. MACARONI & CHEESE
3/99^c

TONY'S 15-OZ. BEEF FLAVOR DOG FOOD
5/99^c

KRAFT MIRACLE MARGARINE 6-Stk. 1-Lb.
59^c

DEL MONTE 17-OZ. WHOLE KERNEL CORN
3/99^c

FARMSTEAD WHOLE MILK Gal.
\$1.99
2% MILK Gal. \$1.89 Gal.

JIF 18-OZ. PEANUT BUTTER
\$1.19

ALL-PURPOSE NEW WHITE POTATOES
10-Lb. Bag **\$1.59**

STUFFING SIZE BELL PEPPERS
5 FOR 99^c

CALIFORNIA ICEBERG LETTUCE
39^c HEAD

SWEET & JUICY NECTARINES
Lb. **59^c**

Dotson Retires



Everett T. Dotson has retired after 36 years' service with the Inland Gas Company, Inc., a unit of the Columbia Gas System. He was district superintendent at the company's Midas field location in this county.

Dotson joined the company in 1943 as a compressor station oiler and later was promoted to positions including compressor station superintendent and production superintendent. He became district superintendent at Ashland in 1974 and in 1979 transferred to Prestonsburg.

A native of this county, Dotson attended Alice Lloyd College, majoring in education. He taught school for five years before joining Inland.

Dotson, who resides near here, is married to the former Pauline Barnes. They have four children and eight grandchildren.

'Fiddler on the Roof' Begins Run, Last of Season at Music Theatre

The longest-running musical in American theatrical history, (seven years on Broadway) and winner of the New York Drama Critics' Circle Award as the best musical of its first season, as well as ten "Tony" awards, "Fiddler on the Roof" is to be presented as the final 1980 season production at the Jenny Wiley Summer Music Theatre on Wednesdays, Thursdays, Saturdays and Sundays, beginning today (Wednesday) and ending August 17.

Written by Joseph Stein, "Fiddler on the Roof" is based on the endearing Tevye stories by the Yiddish short-story writer who called himself Sholom Aleichem. Tevye is an overworked but indomitable milkman in a little Russian village in 1905, loveable for his cheerful courage in the face of his troubles—which include his poverty, his sharp-tongued wife and three daughters of marriageable age for whom, alas, he can provide no dowries.

At the beginning of the story he sings a song about the unshakable Jewish traditions that sustain him and his fellow oppressed villagers. "Without our tradition," he sings, "our lives would be as shaky as...as a fiddler on the roof." As an illustration, a violinist is standing on the peak of Tevye's hovel, sawing away.

At the Jenny Wiley Summer Music Theatre, guest star Robert Bostrom will have the role of Tevye who carries on comradely conversation with God to complain about his problems, but never bitterly. It is he who will sing the wry witty song of his fantasies. "If I

Were a Rich Man."

Mary Flynn Thomas, previously cast as Dolly Levi in "Hello, Dolly", will be seen as Tevye's wife, Golde, who sarcastically calls him "my breadwinner!" and joins him in the song so comically superfluous for a couple married for 25 years—"Do You Love Me?"

Dorothy Howard has the role of the busy Matchmaker, aptly named Yente—that being an old-country word meaning a woman who's a Big Dealer and even more a Big Talker and a Big Meddler. Pam Chabora, Linda Jacobs and Peggy Vaughn will portray the three elder daughters of Tevye who sing the plaintively funny song pleading for action on their behalf by the Matchmaker, though they later spurn her offices and choose their own husbands. Mega Lynaugh and Sabrina West will be seen as Tevye's two other

daughters, still below marriageable age.

Matt Orme, Don Richards, Timothy C. Reischauer and Wayne Lee will enact suitors for the marriageable girls—four of them for three daughters, so that one must be disappointed. Other leading members of the cast will be David Lyttle, Gerald B. Adams, Scott Levy and Rick Lynaugh.

"Fiddler on the Roof" will be presented Wednesday, Thursday, Saturday and Sunday evenings through August 17. On Friday evenings the theatre presents a musical showcase, which features musical numbers from Broadway's most famous musicals.

Tickets may be obtained by writing the theatre at Box 22, Prestonsburg, or by calling the theatre at (606) 886-9274. Curtain time for each performance is 8:30 p.m.

Pk'n Poy Shoes
sale
All men's, boys' and women's suede leather and nylon
Cuga joggers
\$12
Children's sizes 11.2...10.00

Pomp-pom socks... 70^c pair
Athletic socks... 1.00 pair

U.S. 23 North Near Sears Prestonsburg

Sale prices good thru Sunday. Master Charge or Visa. Open evenings and Sunday 1-6 pm.

Happy 21st Anniversary,

MOM AND DAD
(Ralph and Scarlet Little)

Love, Gina

PAPER HANGING
FREE ESTIMATES
Phone 874-2454

7-23-80-1d

Polynesian Pools

A Sure Winner For The Summer Polynesian Pools and

SUN POOL PRODUCTS



FENCE & POOL CONTRACTORS

Rt. 23, South Paintsville
789-1322



Sun-FMC Trademark

SHOP WITH EASE AT DAN-DEE'S!

WE ACCEPT USDA FOOD STAMPS



EVERY WEDNES. IS DOUBLE STAMP DAY (EXCEPT ON ALL TOBACCO PRODUCTS)

WE RESERVE THE RIGHT TO LIMIT QUANTITIES.

FAMILY PAK PORK CHOPS 99¢ Lb.

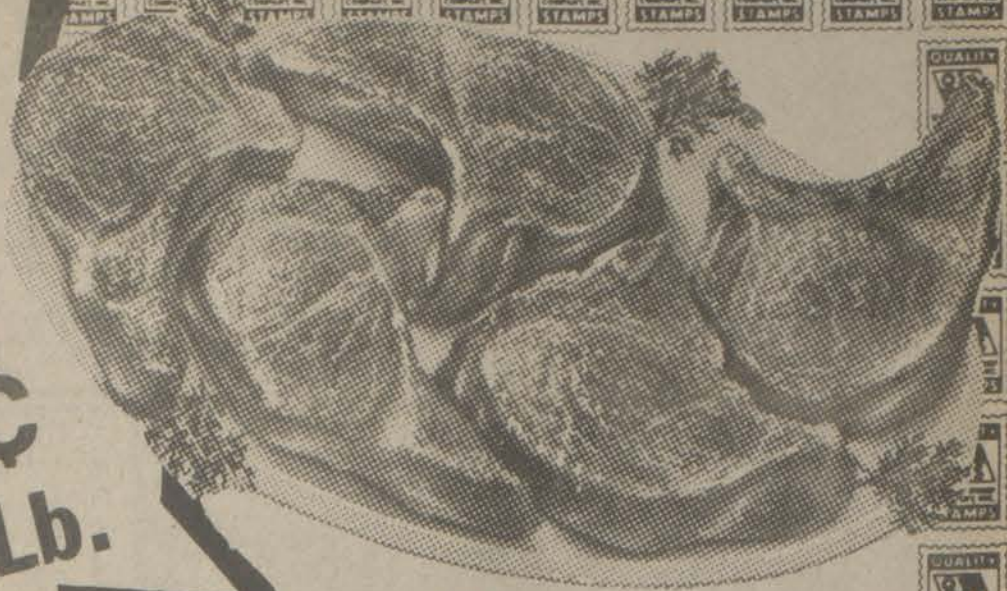

FRESH, LEAN GROUND BEEF

\$1.19 Lb.

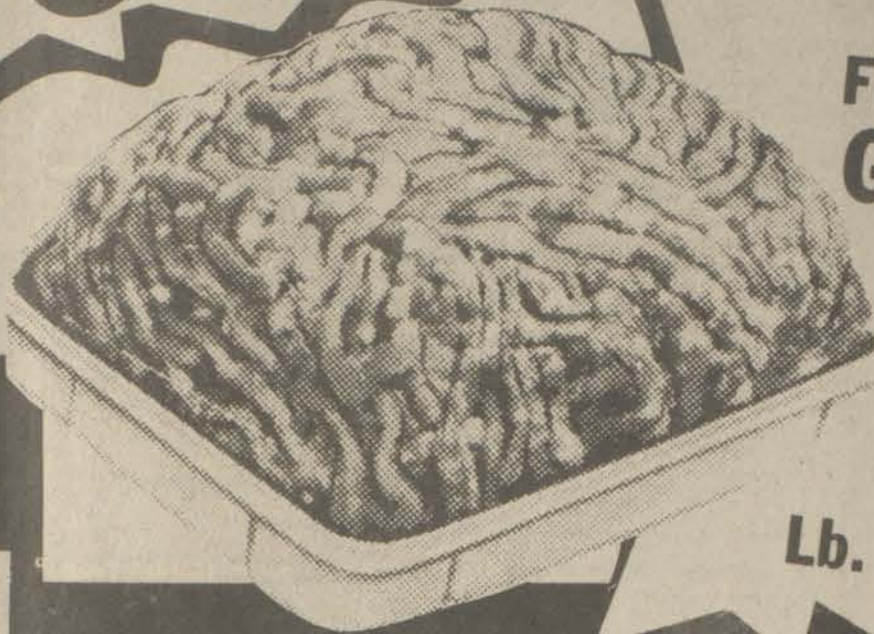

GROCERIES

GROCERY PRICES EFFECTIVE JULY 30 THRU AUG. 3.

PRODUCE

PRODUCE PRICES EFFECTIVE JULY 30 THRU AUG. 3.

•NOT RESPONSIBLE FOR PRINTER'S ERRORS



JENO'S 12-OZ. PIZZAS CHEESE, SAUSAGE, HAMBURGER, COMBO & PEPPERONI 99¢



ICEBERG HEAD LETTUCE 2/69¢

COUPONS

COUPONS MUST BE PRESENTED.

VALUABLE COUPON 50 FREE QUALITY STAMPS With Purchase Of ANY 3-LB. BAG OF APPLES. Valid at Dan-Dee Market Thru Tues., Aug. 5.

VALUABLE COUPON 50 FREE QUALITY STAMPS With Purchase of ANY 3 CANS OF PET FOOD Valid at Dan-Dee Market Thru Tues., Aug. 5.

VALUABLE COUPON 50 FREE QUALITY STAMPS With Purchase of ANY 3 CANS OF HYDE PARK FRUITS OR VEGETABLES. Valid at Dan-Dee Market Thru Tues., Aug. 5.

VALUABLE COUPON 50 FREE QUALITY STAMPS With Purchase of ANY BOX OF CEREAL. Valid at Dan-Dee Market Thru Tues., Aug. 5.

VALUABLE COUPON 50 FREE QUALITY STAMPS With Purchase of ANY FAMILY PAK OF CANDY Valid at Dan-Dee Market Thru Tues., Aug. 5.

MEAT

MEAT SPECIALS GOOD JULY 30 THRU AUG. 3.

BALLARD'S 2-LB. ROLL SAUSAGE \$1.89 1-Lb. Roll . . .99¢

HYDE PARK 12-Oz. Pkg. REG. OR BEEF WIENERS 79¢

COUNTRY STYLE RIBS \$1.09 Lb.

BREAKFAST-CUT PORK CHOPS \$1.29 Lb.

CENTER-CUT PORK CHOPS \$1.39 Lb.

CHICKEN BREASTS 99¢ Lb.

CORN DOGS \$1.39 Lb.

KRAFT AMERICAN CHEESE SINGLES \$1.79 1-Lb. Pkg.

FEED FOR LIVESTOCK

HYDE PARK 1-Lb. Pkg. MARGARINE QUARTERS 3/99¢

LUX 22-Oz. DISH LIQUID 79¢

SMUCKER'S 32-Oz. HAMBURGER DILL SLICES 99¢

HYDE PARK 18-Oz. BARBEQUE SAUCE 49¢

RICH 'n READY ORANGE CITRUS PUNCH \$1.09 Gal.

NO. 1 INDIANA WHITE POTATOES \$1.69 10-Lb. Bag

CARDINAL RED GRAPES 99¢ Lb.

CORONET 4-ROLL PKG. BATHROOM TISSUE 99¢ ASST'D COLORS

HYDE PARK 32-Oz. FROZEN HASH BROWNS 69¢

WAGNER'S 54-Oz. Reg. & Low Cal ORANGE DRINK 79¢

VAN CAMP'S 8-OZ. BEANEE WEENEE & CHILI WEENEE 2/85¢

TIDE DETERGENT \$1.69 49-Oz. Box

DOWNY 96-OZ. FABRIC SOFTENER \$2.79



2% MILK \$1.79 GALLON

DAN-DEE SUPERMARKET

HOURS: 8 A.M.-11 P.M. Seven Days A Week

PHONE 478-9696 STANVILLE

AMPLE PARKING

SELL IT FAST! BUY IT RIGHT! USE WANT ADS!

CLASSIFIED ADVERTISING RATES
 8c Per word, if paid in advance
 10c Per word on charge account (\$1.50 minimum)
 Display classified advertising \$2.50 per column inch.
 Deadline for ads: 4 p.m. Monday.

OFFICE FURNITURE NEW & USED
 Stationer's Budget Office Furniture
 219 22nd St. Ph. (304) 525-7676
 Huntington, W. Va. Monday-Saturday 7-2-81

REPOSSESSED ELECTROLUX CLEANERS
 Latest model in carton. New machine warranty by Electrolux.
 Call 874-9041 or 478-9408.
 Or come to Electrolux Hayes Complex, Betsy Layne, Ky. 6-4-81

NEED A COMMERCIAL BUILDING?
 Don't waste time—Get a Bigbee custom steel building, Warehouse or office building to your specifications can be completed in a matter of weeks, not months
Call 886-6031
J. & R. Construction Co.
 or see Jerry DeRossett
 at 651 University Dr., Prestonsburg. We also build houses and remodel old buildings. See us first—we are geared to fill your need. 7-9-81

New 1980 Winston-Citation
 3 bedroom, 2 full baths, garden tub, 8 foot raised ceiling, "L" shaped kitchen, fully furnished, carpeted!
Save \$2,000!!
 Must See It To Believe It!

 U.S. 23, Harold, Ky. — 478-9246

EXCEPTIONAL OPPORTUNITY FOR SALESPeOPLE
 Due to expansion we have an immediate need for additional salespeople. Experience is not required, as we are looking for people with good character and a strong desire to succeed. If you are looking for a sound career opportunity with above average income, then we have the position for you.
WE OFFER
 • Complete Training with Pay
 • Excellent Income
 • Good Working Conditions
REQUIREMENTS
 • Age 25 or above
 • Desire
 • Integrity
 • Good References
 For an interview see Charlie Heck or Chuck Gibson, Monday thru Friday, between 12 p.m. and 6 p.m. If you are unavailable during these hours, call 874-2133 for an appointment.
TOWN & COUNTRY FORD-LINCOLN-MERCURY
 Lancer-Water Gap Rd. Prestonsburg 7-30-81

NEW HOUSE FOR SALE



ENERGY EFFICIENT HOME FOR SALE AT AUXIER, KY., ON A PRIVATE 1/2 ACRE LOT, THREE BEDROOMS, FULLY CARPETED, MODERN COMFORT. LOW INTEREST MORTGAGE AVAILABLE!
 LET US HELP YOU PLAN AND BUILD YOUR NEW HOME THE WAY YOU WANT IT TO BE.
APPALACHIAN HOUSING INDUSTRIES
 CONTRACTORS
CALL 886-3953 AFTER 6
 BUILDERS: TONY BENTLEY & BOB MEYER 7-23-81
LET US BUILD FOR YOU!

FOR SALE
 3 1/2-ton, air-conditioned 1973 Ford truck and camper, custom-made, only 13,500 miles, stick shift, four forward gears, 10-ply tires. Excellent condition. \$3,000 cash. Call 886-6370. 7-30-81 pd.

SUSIE'S DOG GROOMING SHOP
 In Prestonsburg
 Opposite Unemployment Office
 For Appointment
Call 886-6587 7-30-81 pd.

JOB OPENINGS
 Job position openings in Floyd County CETA program:
 1 Clerk/Typist
 1 Grader Trainee
 Apply in person at the CETA office, Courthouse Annex, between the hours of 8:30 a.m. and 4:00 p.m.
 "We are an equal opportunity Employer" 7-30-81

EXECUTIVE SECRETARY
 Immediate opening for secretary in busy administrative office. Variety of challenging responsibilities includes public relations, internal communications, and special projects.
 Need mature person with solid secretarial experience and excellent typing and clerical skills. Salary negotiable. Excellent fringe benefits.
 Send resume or contact Don Nunnery, Personnel Director, Highlands Regional Medical Center, U.S. 23 between Paintsville and Prestonsburg, or call 886-8511, ext. 558.
 AN EQUAL OPPORTUNITY EMPLOYER 7-30-81

DIXON NUNNERY REALTOR
 WILL SELL OR BUY REAL ESTATE
PHONE 886-2189 4-9-81

SALES PEOPLE
 Distributor for internationally known company, which is a leader in the knowledge of education, communication, industry expanding. Sales experience desired, but not required due to intensive training program. To arrange an appointment, call 606-789-3532, or send resume to: 7-16-81

EDD REDD AND ASSOCIATES, INC.
 522 COLLEGE ST. PAINTSVILLE, KY. 7-16-81

LENNOX
 AIR CONDITIONING • HEATING
 For free estimates, or service
Elliott Contracting, Inc.
 Phone 886-2781, Prestonsburg

OUSLEY CONCRETE CONSTRUCTION, INC.
 Commercial & Residential
 West Prestonsburg, Ky.
 Box 181
JAMES OUSLEY
 886-8373 7-20-81

WE PAY CASH FOR USED MOBILE HOMES
 478-9593 • 874-9033 4-23-81

New 3 Bedroom 12-Wide
 Fully furnished, carpeted, total electric. Your choice of colors and decors.
Low Down Payment!
Free Delivery & Set-Up!

 U.S. 23, Harold, Ky. — 478-9246 7-16-81

HOME IMPROVEMENT CENTER, INC.
 • New Construction
 • Complete Remodeling
 • Expert and Experienced Kitchen Installation
 • Free Estimates
PHONE 789-6284
 198 Euclid Avenue Paintsville, Ky. 7-16-81

FOR RENT BACKHOES—BULLDOZERS COMPRESSORS
 DAILY—WEEKLY—MONTHLY
 DISCOUNTS ON WEEKLY & MONTHLY DELIVERY AVAILABLE

 U.S. ROUTE 23, SOUTH ALLEN, KENTUCKY
874-9288 7-16-81

BRANDY KEG ESTATES INFLATION FIGHTERS
 Residential lots for sale
 1/2 mile from Jenny Wiley State Park.
 All underground utilities.
 DUE TO HIGH INTEREST RATES, PRICES OF LOTS HAVE BEEN REDUCED THROUGH SEPTEMBER.
CALL 432-3570 or 432-2148 7-16-81

C&M FRAME SHOP
 Rt. 40, King Addition Paintsville, Ky.
789-5868
 COLLECTOR PRINTS
 Frames made • Mats cut
 All material in stock.

CONCRETE WORK
 • DRIVEWAYS • PATIOS
 • SIDEWALKS • BLOCKWORK
 FREE ESTIMATES.
 Call:
EUGENE OUSLEY
 285-3904 / 886-3092

G.E. PICKLESIMER HEATING • COOLING
PHONE 886-9658
 DAY OR EVENING 5-7-81

NEW HOMES FOR SALE
 New homes for sale in beautiful, exclusive Highlife Estates located at Harold, Kentucky. These homes are custom built by Meade Construction Company, and are overlooking new Rt. 23. These homes have four bedrooms, 2 1/2 baths, large family rooms, with fireplace and several extra unique features. Highlife Estates has total underground utility services—no unsightly wires—with city water and t.v. cable. We also have beautiful wooded lots and level lots for sale.
 Homes can be seen anytime by calling Albon Meade, Meade Construction Company, at 478-5505 or 478-9042.
 Further, Meade Construction will custom build homes on your lot. We do remodeling, concrete work, roofs, patios, sun decks, stucco, aluminum siding and soft-fit, hang wallpaper, do painting, tile work, install Heaters, Fisher stoves and any other type of work needed.
 Meade Construction is also a member of Home Builders Association of Eastern Kentucky. 7-16-81

WILLIE CRASE BUILDER OF NEW HOMES
 • REMODELING
 • ROOFING
CALL NOW 358-9485 7-16-81

TWO NEW HOMES FOR SALE
 • 4 MILES WEST OF PRESTONSBURG ON MTN. PARKWAY NEAR CLARK SCHOOL
 • IN BEAUTIFUL WOODED AREA
 • CITY WATER
One Has 3 Bedrooms \$76,000
One Has 4 Bedrooms \$78,000
ALSO, RESIDENTIAL AND COMMERCIAL BUILDING LOTS FOR SALE ON MTN. PARKWAY
CALL 886-3662, After 6.
 If No Answer: 886-2070
TOM ED MUSIC 7-16-81

HOUSE FOR SALE
 3 bedroom frame house at Wayland, 1700 sq. ft. living space. Eat-in kit. has double ovens, electric stove, refrig., and 4 stools at bar. 1 1/2 baths. Utility room, family-dining room combination, extra large living room and entrance. Carpeted throughout (except kit.) Air-conditioned; forced-air gas heating. Totally fenced lot is 115' x 90', plus appt. Call 358-2271 after 7:30 p.m. or 631-1569 anytime. 4-16-81

GRAVEL FOR SALE
 Minimum 12 Tons,
 Delivered.
PHONE 874-2166
 6-27-81

GENE MEADE CONCRETE CONTRACTORS, INC.
 Call, Collect, any time
Phone 789-6787
 We specialize in floors, driveways, patios, porches, and retaining walls. Also stucco, new or repair; cracked walls and foundation work. Anything in concrete. 26 years' experience. If we please you, tell others; if not, tell us.
 Call, collect, Anytime 4-23-81

FOR SALE APPLIANCE PARTS FOR GE, HOT-POINT, MAYTAG, MAGIC CHEF, AND DIXIE APPLIANCES
 Thermostats, surface units, bake units, boil units, oven safety valves, heating elements, timers, belts and pulleys, door switches, motors, relays, defrost timers, defrost heaters, defrost thermostats, and many other parts.
Call 874-9970 5-7-81

Water Well Drilling
 Most wells drilled in half a day by Rotary Machine.

Kinzer Drilling Co.
 Allen, Ky.
Phone 874-2258

Hamilton Cabinet Shop
CUSTOM AND STOCK CABINETS.
 Stock Cabinet on Display.
Phone 478-5261 or 478-5034
 Stanville, Ky. 7-16-81

JOE D. WEDDINGTON
 WE NEED HOUSES TO SELL — WILL SELL FOR YOU OR WILL BUY FROM YOU.
 REAL ESTATE
 Phone 886-9411 7-16-81

CEMENT MIXERS FOR RENT
 Gas or electric.
LLOYD'S HARDWARE S&T
 PHONE 886-2298
 No. Lake Drive, Prestonsburg 6-18-81

HAZELETT'S PAINT & WALLPAPER
 Your Glidden Paint Dealer
 Wallpaper • Vinyl wall covering
 • Ceramic tile, wall and floors
 • Carpet by Pepperell. • Inlaid by Armstrong and Congoleum • Floor tile by Kentile and Armstrong
 • Bruce pre-finished flooring, etc.
 Floor sanding machine for rent.
 We also do commercial sandblasting.
416 N. Lake Drive
 Phones 886-2094; after 5 p.m., 886-2132 12-12-81

Sandy Valley Monument and Building Stone Co., Inc.
 Phone 874-2273—Allen, Ky.

PORTABLE CONCRETE STEPS
 Many Sizes Available.

MARBLE AND STONE SUPPLIES:
 • Marble Landscape chips
 • Marble Window Sills
 • Limestone Window Sills
 • Limestone Veneering
 • Vermont Slate
 Located On Old U.S. 23 In New Allen 1-21-81

TROY'S CABINET CENTER
 US 23, Ivel, Ky.
 Stock or Custom-Built Cabinets
 Kitchen Cabinets, Vanities
 Tappan Appliances on Display
 Free Estimates
 Discount Prices
Call 478-5344 9-12-81

SEE THE BROWN PRODUCE CO., Inc
 for the following items
COMMERCIAL
 FREEZERS & REFRIGERATORS
 ICE MACHINES & ICE MERCHANDISERS
 SOFT-SERV ICE CREAM MACHINES
 DEEP FRYERS, TOASTERS, GRILLS, RANGES
 PIZZA OVENS, CONVECTION OVENS
 MICROWAVE OVENS
 STOCK POTS & PANS
 STEAM TABLES, SALAD BARS
 CHINA
 TABLES, CHAIRS, BOOTHS, BAR STOOLS
 FOLDING TABLES & CHAIRS
 HOODS, FANS, THREE COMPARTMENT SINKS
 BUFFING MACHINES, VACUUM CLEANERS
 JANITORIAL SUPPLIES
 CAR WASH DETERGENT, STEAM CLEANER
 SWEEPING COMPOUND, OIL-DRI
 PAPER PRODUCTS & DISPENSERS
 POPCORN MACHINES & HOT DOG STEAMERS
 AIR CONDITIONERS & FANS
 DESKS, CHAIRS, FILING CABINETS
 plus many, many more items in stock
 Visit our Display room corner of
 South Central Avenue & Graham Street
 Prestonsburg, Ky. 41653
Phone (606) 886-6865

SELL IT FAST! BUY IT RIGHT! USE WANT ADS!

LARGE LOT FOR SALE in Auxier. Bargain price. Call 886-2845. 7-25tpd.

FOR SALE—3/4-ton, air-conditioned Ford truck and camper, custom-made, 13,500 miles, 1973, stick shift, 4 forward gears, 10-ply tires. \$3,800 cash. Call 886-6370. 5-28-tf.

FOR SALE—Kawasaki KL-250 with just over 600 miles. Looks and runs like new. \$1,100 or best offer. Serious inquiries only phone 886-6099. Gregory Howard. 5-14-tf.

SAVE UP TO \$105 on all 1979 window air-conditioners—Fedders, Amana, Kelvinator. Installation available. Bank financing. Ron Frasure's Furniture and Appliances. Phone 886-6900. 5-14-tf.

FOR SALE—Three-bedroom home on North Arnold Avenue. Central gas heat, large carport, storage building. Newly painted. Frank Maynard, phone 886-1010. 5-28-tf.

FOR SALE—'74 Ford truck F-100, with camper, 302 engine. Phone 377-6405. 5-28-tf.

FOR SALE—Used restaurant equipment. Excellent condition. Tables, booths, kitchen equipment, dishes, etc. Call 358-4115 or see James Castle at Eastern. 5-21-tf.

ELECTROLYSIS—Permanent removal of unwanted hair. Paintsville, 789-5767. 2-27-tf.

LIGHT FIXTURES 1/2 price at GOBLE LUMBER CO., Phone 874-9281. 4-11-tf.

RUMMAGE SALE

There will be a rummage sale and bake sale at the Watergap Freewill Baptist Church on Watergap road Monday, August 4, through August 9 beginning at 8:00 a.m. each morning. There will be a large variety of items to choose from and delicious home-baked cakes and pies. 7-30-21-pd.

FOR RENT—Two-bedroom apartment at Topmost, \$100 per month; \$100 deposit. References required. Call 447-2664. Virginia R. Bentley. 7-30-21.

YARD SALE—August 1, 2, 3, on Rt. 80 between Twin Bridges, Martin. Air-conditioner and stove, much more. 11-pd.

HOUSE FOR SALE—Three bedroom, home on Mountain Parkway, 5 miles from Prestonsburg. 75x150 lot. Leaving stove, refrigerator, air-conditioner and drapes. \$37,500. Call 886-8925. 11-pd.

FOR SALE—Log cabin, red and white, and white frame house adjoining Dr. Wicker's property near Estill with approximately 50 acres land. May pay \$3,000 down payment on either and monthly payments. Call 358-9392. Homer Thornsberry. 7-30-3t.

FOR SALE—3-bedroom brick with carport and double-wide mobile home. All on 2 1/2 acre lot, on left fork of Abbott. Mid 70's, call 886-8333. 7-16-3t-pd.

FOR SALE BY OWNER—The Oaks, Lexington, Ky. Eaton Model, ground level, 2-bedroom, 2 baths, fireplace, kitchen appliances optional. Grounds contain pool, tennis court, clubhouse, 24-hr. guarded security entrance. \$67,000. After 5 p.m. 606-273-4281. 7-16-3t-pd.

BEAT THE HEAT! Mid-American Mobile Homes in Stanford, Ky. will install central air conditioning at no extra cost in any 1980 14x70 singlewide or any doublewide. F.H.A. & V.A. financing is available. For example; you can buy a 14x70 home, loaded with extras, including central air, for under \$175 a month. Smaller homes are available large selection, come by on Highway 27, halfway between Lancaster and Stanford on Dix River. 365-2161 7-23-2t.

FOR SALE—House at Eastern and two mobile homes and lots at Maytown. Also one dump truck. Only interested parties, call 358-3343, or 1-313-483-4986. Jack Slone. 7-30-4t.

FOR RENT—Four-room apartment. Unfurnished. At twin bridges, Martin. \$100 deposit, \$160 month. J. R. Samons. Call between 5 and 7 p.m., 285-3914. 7-30-tf.

FOR SALE—1977 Buick Century; 1975 Cadillac Coupe DeVille; 1976 Chevrolet Blazer; 1975 Plymouth. Call First Commonwealth Bank 886-2321. 7-30-tf.

HOUSE FOR RENT—One bedroom. One or couple preferred. 886-2555. Elzie Neeley. 7-30-tf.

HOUSE FOR SALE—in West Prestonsburg on 90 x 120-ft. lot, 6-rooms, built-in kitchen, patio. \$35,000. Call 886-6708 or 886-8098. James Cooley. 7-30-tf.

HOME FOR SALE BY OWNER—Rollins Acres subdivision. Four bedrooms, four baths, 20x40 in-ground pool, many other features. Shown by appointment only. Call 886-6644. Marlene Hammond. 7-23-tf.

GOOD BUILDING LOTS FOR SALE—On new Route 80, overlooking Langley Robert DeRossett, phone 886-3114. 7-23-tf.

NOTICE TO ADVERTISERS

All classified ads scheduled for only one week, must be paid in advance. All classified ads with only telephone numbers must be paid in advance.

FOR SALE—Newly-constructed house, located approx. 3 miles from Prestonsburg and 6 miles from Paintsville. Three-bedroom, ranch style, with porch and carport. Call Rick Meade, 432-1520. 4-23-tf.

ANYONE INTERESTED in use of ball fields at the Allen Park, call David Mosley, 874-2370, between 5 and 7 p.m. 4-23-tf.

BUILDING LOTS FOR SALE close to Prestonsburg, F.H.A. approved. 25% down. Owner will finance. L. & F. Development Co., 886-6900. 5-21-tf.

CHAIN LINK FENCE—Residential and commercial. Prestonsburg Fencing Company. Call Henry Setser, phone 886-2073 or 886-8020. 4-30-tf.

LOTS—SEVERAL ACRES EACH—At affordable prices. Located one mile from New Rt. 80 loop in front of Allen Central School. Dozer work, including driveway. All services available. Call 789-1561 for more info. 6-4-19tpd.

FOR SALE—90 acres in Paint Creek Dam area. Will finance. Ideal for recreation. All in timber. All mineral rights included. Call 789-5868. 4-9-tf.

FOR SALE—Four-bedroom home. On half-acre lot. Located in Hart county near Mammoth Cave. Phone 886-2546. 7-23-2t-pd.

FOR SALE—Ping pong table, large aluminum window. Twin canopy bed. 377-6596. 7-23-2t.

LOTS FOR SALE—Lots at affordable prices, several acres each. One mile from loop on New Ky. 80 at Allen Central High School. Electricity, gas, other services available on county road. Call 789-1561. 3-5-20tpd.

FOR SALE—Office machines, office supplies, office furniture (new and used). Service on all makes of office machines. Phone or write BERT BIBBEE, HOME OFFICE SUPPLY CO., phone 436-5711, Hazard, Ky.

PEW CUSHIONS—Comfort and beauty for your church. Cushions made to your specifications with the best materials. For more information, call 606-886-8454 or 886-3399. 3-12-tf.

IF YOU NEED a house or trailer raised or levelled, need block laid or cement work or steps made, see or call Johnny Slone, Dema, Ky., Phone 447-2240. 7-9-4t.

3-FAMILY YARD SALE—August 1, 4 and 5. 568 Riverside Drive, behind Farm & Home Store. Clothing, household items, carpet, electric stove. Call 886-3651. 11-pd.

FOR SALE—1974 Chevrolet LUV truck. Newly overhauled engine. Excellent running condition. \$2000. Call 886-9964. 11-pd.

FOR SALE—4-deep dish aluminum wheels and tires. Back tires like new. \$150 for all. 447-2373 or 358-4389. Burnis Hall. 11-pd.

FOR SALE—7 acres of land, with 3-bedroom mobile home. Central air conditioned. Phone 886-8806 til 7 p.m. Call 886-2237 after 7 p.m. 11-pd.

BIG GARAGE SALE (3-Family)—Friday, August 1 and Saturday, August 2, 10 a.m. - 5 p.m. Household items: Clothing for men, women and children (many sizes), priced to sell. 5 miles west of Prestonsburg, 7 miles east of Paintsville, Route 1428 (Old 23) across from 4 Sisters Meat Co. 11-pd.

FOR SALE—1975 Honda CB 200. 2800 actual miles. Excellent condition. Electric start. \$700. Call Carl Cole, 452-4383. 7-16-4t.

TRAILER FOR RENT at Stanville. Two bedrooms, two baths on private lot. Adults only. No pets. Call 478-5577. 7-16-4tpd.

OWENS MUSIC CENTER—High quality—low prices. Excellent service. Phone 886-8337. 1-16-tf.

BILLY VICARS MASON—Brick, block, fireplaces, concrete. Phone 452-4425, Billy Vicars, Melvin. 3-14-tf.

VISIT GOBLE LUMBER'S PANELING CENTER. Over 60 different styles to choose from and as low as \$3.99 per panel. Phone 874-9281. 4-11-tf.

PRIMED SIDING. Nine-sixteenths X 12-in. X 12-ft. \$269.95 per thousand at GOBLE LUMBER CO. Cash and carry. Phone 874-9281. 11-14-tf.

HOUSE FOR SALE—4 miles up Branham's Creek. Call 886-8159 or 587-2216. 11-21-tf.

CEMENT MIXERS FOR RENT—Gas or electric. Lloyd's Hardware S & T, phone 886-2298, Prestonsburg. 6-18-tf.

HOUSE FOR SALE—3-bedroom brick, on Mountain Parkway near Prestonsburg. Call 886-9641. 4-2-tf.

HOUSE FOR SALE—Partially new brick home; 2 full baths, large fireplace and family room. Very cheap utilities. Located about 3 miles from Prestonsburg. Call 886-9691. 6-18-tf.

Interior and exterior Porter paint, 1,000 colors to choose from. BEN FRANKLIN STORE, phone 886-2169, Prestonsburg. 5-16-tf.

FOREIGN CAR REPAIR—Specializing in Volkswagen and Rabbit, Toyota, Datsun, all other makes including Mercedes. 20 yrs. experience. Phone 478-5912. D. D. Foreign Car Repair, Betsy Layne. 6-11-tf.

FOR RENT—Two-bedroom unfurnished apartment. Couple only, no pets. Call Mrs. Jeanette Hubbard, 886-2557. 4-30-tf.

FOR SALE—21-ft. Starcraft cabin cruiser, 140 h.p. inboard-outboard tandem trailer with brakes. Call 452-4170 between 4 and 5 p.m. Chester Bailey. 4-9-tf.

TREATED utility poles, 18 ft., 20 ft. and 25 ft. lengths. Also fence posts at GOBLE LUMBER CO., phone 874-9281. 4-11-tf.

PREFINISHED PANELING. 10 percent off, cash and carry, at GOBLE LUMBER CO. Over 60 different styles to choose from—as low as \$3.99 for 4 x 8 panel. Phone 874-9281. 4-11-tf.

OFFICE SPACE FOR RENT—In Prestonsburg. 2nd Floor over Montgomery Ward. Outside private entrance. Newly remodeled, utilities paid. Free parking. Phone 886-6900. 11-21-tf.

PERMA-SHIELD Anderson windows. All styles. 20 percent off regular price at GOBLE LUMBER CO., phone 874-9281. 4-11-tf.

CUSTOM-MADE drapes and matching bedspreads by R. W. Norman and McCanness. Measured to fit. BEN FRANKLIN STORE, phone 886-2169, or Sally Goebel, phone 886-2657. 5-16-tf.

WATCH REPAIR—If you want the best job, bring watch repairs and jewelry repairs to WRIGHT BROS. JEWELERS.

FLOOR SAMPLES, USED APPLIANCES AND TV's for sale—Portable dishwasher, \$99.95; 20-lb. Norge washer, \$150; Refrigerator-freezer, \$99; Chest freezer, \$75; 20-lb. Ward's dryer, \$99; 15,000 btu air-conditioner, \$299.88; Console stereo, \$199.88; 25-inch RCA color TV, \$199.88; Amana Radar range, \$449.88; 10-lb. electric dryer, \$199.88; All guaranteed to work. Trade-ins, floor samples. Montgomery Ward, Prestonsburg. Phone 886-3821. 5-14-tf.

FOR SALE—1979 Terry fish and ski boat. Many extras, excellent condition. Reasonably priced. Inquire at Merion Funeral Chapel, phone 285-3626. 5-7-tf.

HOUSE FOR SALE by owner—\$65,000. Three bedrooms, 1 1/2 baths. In Goble-Roberts Addition. Shown by appointment only. Call 886-6427 between 10 and 3. 7-9-4tpd.

HOUSE FOR SALE—Two-story, nine rooms, full basement, central heat, four-room apartment over two-car garage. Includes 15 acres land, out of flood, Martin. Call 285-9159. 7-9-4tpd.

FOR SALE—Three-bedroom home with garage on one-acre land or more, two miles up Jacks Creek. Phone 886-3547. 7-9-4tpd.

WANTED—Waitresses and cooks. Apply in person at Prestonsburg Drive-In Theatre, after 7 p.m. on any week-day. 7-16-tf.

HELP WANTED. Male or Female—Lexington Herald needs three carriers for the city of Prestonsburg-Allen area. All are short routes and have profit of approximately \$400 monthly plus transportation allowance. Call 886-3552. 7-9-tf.

FOR SALE—6-room house on one-acre lot at Hueysville. \$18,500. 285-9865. 7-16-4tpd.

TWO LOTS for sale—at Tram. Each lot 100' x 87 1/2'. \$10,000 for both. Phone 478-9395. 7-16-4t-pd.

FOR SALE—pigs, 40-60 pounds. Call 377-6605, Danny Blanton. 7-16-4t.

FOR SALE—Log cabin and white frame house in town of Punkin Center near Estill with approximately 50 acres land. Call 358-9392. Salmer Thornsberry. 7-16-5t.

FOR SALE—24 x 50 double-wide trailer, with 3 bedrooms, 2 baths, all kitchen appliances. Permanent foundation, with stucco underpin. On 16 acres land at East Point, near Johnson-Floyd county line. Sell all \$39,000, or house and lot \$29,000. 789-3804 or 789-5270. 7-16-tf.

TWO HOUSES and lots for sale in Old Allen. Call 874-2478. 7-23-2t-pd.

NURSERY SCHOOL TEACHER NEEDED for Calico Corner Nursery—Applicant with pre-school or primary education desired. School runs from 8:30-12:00 5 days a week. Call 886-6770 for interview. 7-23-2t-pd.

KITTENS—Four 7-week-old healthy kittens to give away. Call 886-6770. 7-23-2t-pd.

PART-TIME PAINTING WANTED—Exterior. Phone 886-2546. 7-23-3t-pd.

LAND FOR SALE—If you're looking for country living close to town, this is it. 80 acres, only 2 miles from Prestonsburg. Valuable timber. Several acres of level ground. Out of flood area. Good road. Only \$80,000. Call 886-1864. 7-23-4t-pd.

HOUSE FOR SALE—One year old, 2 acres of level land, out of flood area. Only 2 miles from Prestonsburg. Living room 16' x 33'; 3 extra-large bedrooms; kitchen; washroom, 2 baths, entrance hall; dining room, walk-in closet; dishwasher; air-conditioned; electric heat. \$57,500. Call 886-1864. 7-23-4t-pd.

SELL US your wringer type washing machines, parts or pieces. Call 358-9617. 7-23-4t.

FOR SALE—Meat saw, walk-in cooler and hamburger grinder. Call 377-6593. Stony Newsome. 7-23-4t.

FOR SALE—2 acres level land on Parkway, 5 miles west of Prestonsburg. Call 928-6116. 7-23-4t-pd.

WANTED—Someone to do part-time housework two days a week for five hours. Minimum age 25. References required. Call 780-7662 after 5 p.m. 7-16-4t-pd.

MOVING? Let us move you. Call 358-9617 or 358-4979. 7-23-tf.

FOR SALE—1977 Chevrolet Malibu station wagon. Excellent condition. Call 886-9234 or 285-3200. EUGENE WEATHERS, Rt. 1, Box L19, Prestonsburg. 7-23-tf.

QUICK CASH—Paid for used furniture, appliances, odds and ends. Anything of value. Call Eastern Trading Post where we treat you right. Phone 358-9617. 7-23-tf.

WANTED TO BUY—Paperback books—western, mystery, romances, any amount. Phone 358-9617. 7-23-tf.

HOUSES READY to move in, Prestonsburg, Paintsville, 5% down payment. Call Jimmy Payne 606-886-3600. 7-23-2t.

R.N. CLINIC SUPERVISOR position open at the Big Sandy Health Care, Inc., Mud Creek Clinic. Working hours are from 8 a.m. to 4:30 p.m., Monday thru Friday. Salary negotiable, depending upon experience. To apply, contact the Personnel Office at 886-8546 or 349-3110. Applications will be accepted thru August 1, 1980. 7-23-2t.

FOR SALE—'74 Giles Mobile home, 12x61 ft., 2-bedroom, air-cond., 10x20 awning, underpinning. Storage shed. \$5300. Phone 886-9685. 7-23-2t-pd.

RALPH'S TIRE SERVICE

- Computer Wheel Balancing.
- Recap for most cars, \$24.95, mounted and balanced.
- Have in stock recaps, 9.50 x 16.5 and 10 x 15.
- Shocks installed—Heavy Duty with lifetime guarantee, \$17.95 each.

Located 1 mile north of Prestonsburg on Auxier Road. **PHONE 886-8806** 7-30-2t

LOTS FOR SALE Cave Run Lake

Half, three-quarter or 1-acre or acreage available. Also, cabin for sale. Lots suitable for mobile homes or cabins. Phone 289-7498, 289-5994, or 289-5128. 7-16-3t.

New 1980 Modular Home

44'x24', 3 bedrooms, tile bath, storm and thermopane windows, fully furnished, carpeted! No down payment requirements if you own your own property!

See Us Today!



U.S. 23, Harold, Ky. — 478-9246

ACTION

PROPERTIES CORPORATION
886-3804, 432-8181

(OFFICE PHONES)

BILL GIBSON, Broker Rt. 3 Box 673 • Pikeville, Ky.



HOUSE OF THE WEEK

AUXIER—Three-bedroom brick, two baths, living room, dining room, kitchen, approx. 1200-sq. feet. Low 40's. Good buy. On 80x100-ft. lot.

MEADOWS BRANCH—Three bedrooms, two baths, central air, fully equipped kitchen.

LEFT BEAVER—Mobile home lots. Near hunter. Reasonably priced.

EAST McDOWELL—Three bedrooms, 1,000-sq. ft., approx. two acres land, barn and garden, upper 20's

AUXIER—Four bedrooms, 1600-sq. ft., part brick, fenced yard. Mid-60's.

AUXIER—Two-story, four bedrooms, Golden oldie—very nice inside and out. Oak cabinets. Approx. eight acres rolling land. See to believe.

MIDDLE CREEK—Two miles from Prestonsburg. 1,650-sq. ft. Energy-efficiency package. Heat pump. Fireplace. Qualifies for county bonding 8.8% interest rate. Price: mid-60's.

RIGHT BEAVER, NEW LISTING—One mile from Allen Central school. Five-bedroom brick. Three baths, gas heat and air. garage. One-acre lot.

BRANHAM VILLAGE—2,100-sq. ft. Excellent buy at reduced price—mid-70's.

DRIFT—100 acres. Choice & exclusive bldg. lots. High & dry. Property lends itself to housing development. Priced to sell.

IVEL, KY—Rolling Acres Estates. Four bedrooms, 1 1/4 baths, family room, living room. Beautifully landscaped.

MAGOFFIN COUNTY—20 minutes from Prestonsburg. 100 acres land. Exclusive, undeveloped farm. Land contract. 10% interest.

AUXIER—Three-bedroom, fireplace, extra buildings, one acre land, suitable for extra building lots. Good buys—mid-60's.

BETSY LAYNE—Three-bedroom, on large lot.

BETSY LAYNE—WANT TO OWN YOUR OWN BUSINESS? AUTO REPAIR GARAGE.

WE HAVE OTHER PROPERTY IN PIKE AND MARTIN COUNTIES. GIVE US A CALL!

THE ACTION TEAM

Bill Gibson, Broker—Home No. 478-9987
Emma Lou Martin, Broker-Salesperson, 874-9928
Ron Lawson, Salesman, 886-9976



ACTION PROPERTIES CORP.

North Mayo Trail — Pikeville, Ky.

886-3804 — 432-8181

Bill Gibson, Broker, Home Phone — 478-9987

HENRY LAFFERTY ROOFING

Roofing Jobs of all types, large or small.
886-3597.

Sloan's APPLIANCE REPAIR

Parts—Service—General Electric, Hotpoint, Maytag, Magic Chef, Dixie
PHONE 874-9970

HIGH DOLLARS FOR YOUR COAL LEASE

\$

LEASE OR SUB-LEASE.

STRIP, AUGER OR DEEP MINE.

CALL TODAY FOR THE BEST DEAL.

\$

Call Collect:

606-886-8506

SELL IT FAST! BUY IT RIGHT! USE WANT ADS!

CLOSE OUT ON MODEL HOME! Only one 1979 model left, reduced to cost; 24x64 doublewide, over 1400 square feet, loaded with options because it was used as a model, for \$30,000, including furniture. Compare with same home 1980 model at \$36,000. Financing available. Mid-American Mobile Homes, Highway 27, halfway between Lancaster and Stanford on Dix River. 365-2161 7-23-2t.

WANT TO BUY—Building lots, Prestonsburg, Paintsville area. I have customers who need home sites. Call 606-886-3600 7-23-2t.

YARD SALE—(Three family), Houseware, glass, dishes, collectors items, clothes. In everything lots new, some used. Good selection. Saturday, Aug. 2, North Lake Drive, close to high school. 1tpd.

YARD SALE—115 Highland Ave., Aug. 4-5. 11pd.

FOR RENT—2-bedroom trailer at Wayland. Call 358-9207. 11pd.

FOR SALE—Custom-built home. Over 2,500 sq. ft. of living space. Three bedrooms, two baths, family room with fireplace, built-in kitchen and formal dining room. Near McDowell hospital. Can be seen by appointment. 886-9694 or 377-2090. 11pd.

BUILDING LOTS FOR SALE near McDowell hospital. Level and out of flood, city water. Call 886-9694. 11pd.

FOR SALE—Three bedroom home in Prestonsburg. 886-9694. 1tpd.

YARD SALE—4 family. 304 Riverside Drive. What notes, games and toys, lots of clothing, 9 a.m. to 4 p.m. Aug. 1 and 2. 11pd.

HOUSE FOR SALE—3 bedroom's. Air-conditioning, carpeting. Outside shower and utility building. Garden, drilled well, natural gas. 7 acres land. Call 377-6508. 11pd.

YARD SALE—Aug. 4 and 5, first house below steak house, intersection 114 and 23. Lots of nice school clothes and etc. 11pd.

INVITATION TO BID

The Floyd County Board of Education will accept sealed bids until 12 noon, August 6, 1980 for the following: Transportation supplies and parts for the 1980-'81 school year. Further details may be obtained by contacting Ray Brackett, Assistant Superintendent.

PETE GRIGSBY, Jr., Supt.
Floyd County Schools
7-23-3t.

PUBLIC SALE

Under the terms of a Retail Installment Contract dated the 19th day of February, 1979, signed by Cecil Hunter, the undersigned will on the 1st day of August 1980, at 10 a.m. sell at public auction to the highest bidder for cash a 1979 Ford Bronco Wagon, Serial No. U15HLE6164, at Bruce Walters Ford Sales, Inc. Lot No. 2, near the Shelby Bridge, Shelbyana, Ky., to satisfy the unpaid balance on the said vehicle. The undersigned reserves the right to bid.

PIKEVILLE NATIONAL BANK
and TRUST COMPANY
Pikeville, Kentucky 41501

By W. E. Smith, Vice President
7-16-3t.

NOTICE TO BIDDERS

The Floyd County Board of Education will receive bids for The Floyd County Annual, until 1:00 p.m., August 6, 1980.

All who are interested may contact Ulysses C. Horne, Floyd County Board of Education, Central Office Building, Prestonsburg, Kentucky.

The Board reserves the right to reject any and all bids.

PETE GRIGSBY, JR., Supt.
Floyd County Board of Education
7-16-3t.

Times Want Ads Get Results!

C & W CONSTRUCTION CO.
—All Types Building—
• Building & Remodeling
• Room Additions • Roofing
606-874-2780
606-744-8186

New 1981 Clayton-Wedgewood

70'x14', 3 bedrooms, 2 full baths, fully furnished, carpeted. Special financing with 10% down payment to qualified buyers.

Delivery & Set-up
At No Extra Charge!

Clayton
U.S. 23, Harold, Ky. — 478-9246

MODULAR HOME FOR SALE on approximately one acre. Four bedrooms, Out of flood, 20 minutes from Prestonsburg off Mountain Parkway. Call 349-5778. Gerald Shanley. 7-30-2tpd.

FOR SALE OR TRADE 1940 Dodge 1/2 ton pick up, has 1973 motor, trans. and rear end. Call 452-2679. 7-30-21pd.

FOR SALE OR RENT—Church building at Martin. Call 874-2723. 7-30-2t.

FOR SALE—1978 Datsun 280Z; BAE turbo-charger, 5-speed, black exterior-interior, air, AM-FM cassette. P 9995. Call 886-1846. 7-30-21pd.

FOR SALE—302 Ford engine, newly rebuilt, equipped with full racing cam and 351 Windsor head. Also 1975 Mustang II automatic transmission. Race cam and lifter kit for 289 or 302 ford. Also solid race cam for 390 or 428 Ford. New side pipes and headers for 390 or 428 Ford Mustang. Four Crager rims and tires for sale. Call 886-2242. 7-30-2t.

LOTS FOR SALE—105' x 120'; on Little Paint. Call 874-9001, after 6 p.m. 7-30-21pd.

TRUCK FOR SALE—1971 Chevrolet C10. Runs well. Call 874-9001, after 6 p.m. 7-30-21pd.

FOR SALE—trailer, in good condition. Call 886-6094. 7-30-21pd.

HOUSE AND LOT FOR SALE—4 bedroom mobile home with addition built on. Gas and drilled well, 1 acre land, at East McDowell. Call Homer Hamilton at 377-2941. 7-30-2t.

FOR SALE, on large lot—4 bedrooms, 1 1/2 bath, central heat and air-conditioning, large carport, out-building, fenced dog lot. On U.S. 23, opposite Wickes Lumber Co. Call 298-3743 Inez, or 886-2471 Prestonsburg. 7-30-21pd.

WILL DO HOUSE PAINTING AND ROOFING—You supply materials, tools, we supply labor. By hour or contract, from \$250 to \$500. Roland Moore, Jr., phone 377-1170. 7-23-2t.

FREE KITCHEN CABINET CLINIC — August 2, 1-4 p.m. Refreshments served. Call 874-9602 for reservation. Wickes Lumber Co. 7-23-2t.

FOR SALE—100 X 100 lot on Lake Road. \$6,000. Mrs. Harold Lewis, phone 886-1361. 7-23-2t.

EMPLOYMENT WANTED — All phases of remodeling, panelling, ceiling tile, trailer repairs, roofing, interior and exterior painting, electric and plumbing repair or installation. Free estimates. Call 478-2312 after 5 p.m. 7-23-21pd.

FOR RENT—Two-bedroom mobile home. \$125 month. Adults only. Also mobile home lots, \$35 month with 200-amp electric service, TV and telephone cable. Caudill's Mobile Home Park, Pippa Passes, Ky. Call Gracie Slone, 368-3881. 7-23-2t.

WILL DO BABYSITTING in my home. Call 874-9786. 7-23-21pd.

WILL DO BABYSITTING in my home. Call 358-9532 or 358-4135. 7-23-21pd.

CAR FOR SALE—1979 Trans-Am, 10,000 miles. \$5,500. Call 358-4260. 11pd.

RUMMAGE SALE—First United Methodist Church, South Arnold Avenue, Aug. 4-8 from 8:30 to 2:30. 11pd.

FOR SALE—1967 Pontiac Tempest Station Wagon, excellent condition, 4 new tires, new battery, recent paint job. Phone 886-9228. 11pd.

FOR SALE—20.7 cu. ft. chest freezer. Excellent running condition. Phone 886-9228. 11pd.

10c To \$5 RUMMAGE SALE—One day only—Saturday, Aug. 2, 9 to 5. Located at Martin's Furniture building on old U.S. 23 near Cow Creek. 11pd.

FOR SALE—New 3-ton central air-conditioning unit. Call 874-2026. Charles Burchett, Cow Creek. 11pd.

TWO-FAMILY YARD SALE—Aug. 4-5, from 9 to 4. children's clothing, books, dishes, household items, curtains. Four miles up Abbott Road. 11pd.

TEACHER NEEDS BABYSITTER in Prestonsburg area. Call 886-6694. 11pd.

10c TO \$5 RUMMAGE SALE—One day only—Saturday, Aug. 2, 9 to 5. Located at Martin's furniture building on old U.S. 23 near Cow Creek. 11pd.

FOR RENT—Unfurnished one- bedroom apartment. \$200 a month, plus electric and \$100 deposit. Call 285-3717 after 6 p.m. Peggy Rector, Martin, Ky. 11pd.

NOTICE—\$5.95 will get your sewing machine cleaned, oiled and adjusted. 28 years experience. Call 874-2206. 7-30-21pd.

FOR SALE—1977 Camaro LT; red, power steering, power brakes, air-conditioning, AM-FM 8-track stereo. Excellent condition. Call after 5 p.m. 285-9564. 7-29-21pd.

FOR LEASE—3 1/2 acres or more at Stanville. Above high water. For more information call 478-5288. 7-30-21pd.

FOR SALE OR TRADE to late-model sports car of equal value, 18-ft. Sun Kist jet boat. 454 Chevy engine, tandem trailer, Bryan Hall, 874-2546. 7-30-2t.

FOR RENT—Mobile home at Betsy Layne. Couple or couple with one child. References required. No pets. 478-5970. Malcolm Layne. 7-30-2t.

FOR SALE—1978 Olds Omega. Real good condition. Price, \$3495. Call 874-2563, Lonzo Lafferty. 7-30-2t.

FOR SALE—AKC registered toy male poodles. Price \$135. Call 285-9086. 7-30-21pd.

TRAILER FOR SALE—1976 Governor, 12x60, 2-bedroom. In good condition. If interested, call 358-4952. 7-30-21pd.

CHALET FOR SALE—Three bedrooms, living room, kitchen and dining area, 1 1/2 baths. Large outside utility building at Lake View Village, Prestonsburg. Call 886-8336. Steve Carter. 7-30-2t.

FOR SALE—1979 Windsor mobile home. 14 x 70-ft. Will consider leasing for commercial use. See Floyd Skeans. 7-30-21pd.

FOR SALE—12 x 60 two bedroom trailer. \$800 and take over payments. 886-9934. Sandra Hall. 7-30-2t.

FOR RENT—Efficiency apartment. Also one sleeping room with kitchen privileges. Phone 886-9636. 7-30-21pd.

FOR SALE—Two Siamese kittens. Phone 886-9636. 7-30-21pd.

FOR SALE—12 x 62-ft. Hallmark mobile home. \$5,500. 478-9015. Charles Jarrell. 7-30-2t.

PIGS FOR SALE—Yorkshires and Durocs. Berlin Howard. Eastern, Ky. Phone 358-4216. 7-30-2t.

MEDICAL ASSISTANT position open at the Big Sandy Health Care, Inc., Wheelwright Clinic. Applicant must be trained in laboratory work. Working hours are from 8:30 a.m. to 5:00 p.m., Monday through Friday. Salary negotiable, depending upon experience. Applications will be received through August 8, 1980. To apply, contact the Personnel Office at 886-8546 or 349-3110. 7-30-2t.

SOCIAL AND PATIENT ADVOCACY WORKER position open at the Big Sandy Health Care, Inc., Wheelwright Clinic. Applicant must be licensed by the state of Kentucky. Salary negotiable, depending upon experience. To apply, contact the Personnel Office at 886-8546 or 349-3110. Applications taken through August 8. 7-30-2t.

FOR SALE—1968 Speedcraft boat and trailer with 1971, 85 horse power motor. Homer Johnson. 452-2132. 7-30-3t.

FOR SALE—1975 Cordoba Chrysler, good condition, reasonably priced. Homer Johnson. 452-2132. 7-30-2t.

HOUSE FOR SALE—at McDowell. 1 bedroom, 1/2-acre backyard. \$25,000. Call 886-3923. 7-30-31pd.

BUILDINGS!! All steel clear-span buildings. Our lowest price in over two years. Examples!! 30' x 48' x 12' for \$3,892.00, 40' x 72' x 14' for \$5,972.00, 48' x 72' x 14' for \$6,804.00, 60' x 125' x 16' for \$15,857.00. Call today for price guarantees. 1-614-294-2675 til 8 p.m. 7-30-3t.

HOUSE FOR SALE—Located at Estill, Ky. across the creek from main highway. A two story frame house with white masonry siding, seven (7) rooms with one bath. An acre more or less with an out-building that could be partitioned into two rooms. For more information phone, day or night, 358-4043 or 358-4500. 7-30-41pd.

MARY KAY COSMETICS. Independent consultant. By appointment or call Virginia Hines, Phone 886-9636, Abbott Mountain, Prestonsburg. 7-29-41pd.

FOR SALE—Two-story house, nine rooms, on Auxier road, near Auxier bridge. Phone 298-7216 or 298-7602. 7-30-41pd.

FOR SALE—chest-type 20 cu. ft. freezer, \$150; copper-toned 2-door refrigerator, \$75. Call 886-6928. 11pd.

Dogs To Be Licensed: State Law

You wouldn't think of driving your car all over town without a license, but there are dog owners who think nothing of letting their pets roam the streets even though they too must be licensed.

State law requires all dogs six months and older be properly licensed. Responsibility for establishing and enforcing the dog law falls under each fiscal court which appoints a dog warden and maintains a dog pound.

Mary Lois Hawkins, state supervisor for the dog law program, said the licenses must be obtained or renewed each year on or before July 1. Tags are distributed to each county and sell for \$1.50 to individuals and \$10 or \$15 to kennel operators, depending on the number of dogs kept.

Fifty cents of each \$1.50 dog license fee is returned to county fiscal courts for payment of dog warden and dog pound expenses. For his services, each dog warden retains 25 cents for each license issued.

The remaining 75 cents of each tag fee is pooled in the Department of Agriculture's livestock fund for administration of the dog law and payment of claims for livestock or poultry losses resulting from stray dogs. Accumulated fees are disbursed at a designated time each year, with each valid claim receiving a proportional share of the total fund.

Figures for fiscal year 1979-80 are not available yet, but 1978-79 records show only 59,222 individuals registered their dogs and 5,550 kennels registered. That's one dog for every 60 persons living in Kentucky.

State agriculture officials speculate license tags represent less than 10 percent of the dog population.

Farmers who own four or five coon dogs do not pay any attention to the state dog law, said Irene Miller, president of the Franklin county Humane Society.

"We tell them about the law and they say they don't own the dogs anymore," Miller said.

Hawkins said not licensing a dog could be expensive to both the pet's owner and a property owner.

Four Floyd Students On UK Dean's List

The College of Arts & Sciences and the College of Pharmacy at the University of Kentucky have announced their dean's list for the spring semester, 1980.

Floyd county students named to the dean's list for having attained a high academic standing based on a 4.0 grading system are:

Kelly Dingus, Rt. 2, Martin, Geri E. Grigsby, East McDowell, James Edsel Moore, Wayland, and Martin L. Osborn, Prestonsburg, all of the College of Arts and Sciences.

Carnival Listed At Weeksbury

An outdoor carnival, sponsored by the Southeast Floyd County Volunteer Fire Department and the Weeksbury Community Club, will be held at Weeksbury Community Park August 2, beginning at 4 p.m. Carnival will feature games and Junior Miss, Little Miss and Tiny Miss pageants, with crowning scheduled for 8 p.m.

Donations—of rummage, grab bag and concession items—and volunteer workers are sought. To make a donation or register in one of the pageants call Mrs. Virginia Hall (452-2224), Mrs. Betty Branham (452-2555), or Mrs. Peggy Bradford (452-2556). Proceeds will go towards the fire truck and other community projects.

SGT. SCOTT DRAWS ALASKA DUTY

Staff Sergeant Thomas D. Scott, son of Mr. and Mrs. Hawley Scott, of Garrett, has arrived for duty at Elmendorf Air Force Base, Anchorage, Alaska.

Sergeant Scott, an inventory management specialist, was previously assigned at Rickenbaker Air Force Base, Ohio.

His wife, Janet, is the daughter of Mr. and Mrs. Frank Chaffins, of Garrett.

The sergeant is a 1967 graduate of Garrett High School.

MINIX OPTICAL
MARCUS S. MINIX, OPTICIAN
EYEGLASSES & REPAIRS
SOFT AND HARD CONTACT LENSES
789-3895
522 College Street
(Next To Post Office)
Paintsville, Ky. 5-21-11.

BLOCK LAYING
CONCRETE WORK
FOUNDATIONS
FOOTERS
ALL TYPES OF MASONRY WORK
FRANK BLACKBURN & SON
Martin, Ky.
285-3403 2-27-11.

HOME FOR SALE BY OWNER
515 No. Arnold Ave., Prestonsburg
(Near High School)
Three bedrooms, den, living room, dining area, built-in kitchen and cabinets with bar. Carpet throughout, dishwasher, Disposall, air-conditioned. Lots of book shelves, large closets, fireplace, wallpaper, 12'x12' utility and laundry room, 12'x30' screened back porch. Thoroughly insulated, termite treated, fenced back yard, lots of trees, shrubs, and nice lawn. 2,600 square feet. \$87,500.00
SHOWN BY APPOINTMENT, ANYTIME.
CALL RUSSELL MAY, 886-8465 (8AM-5PM)

Now's the time for Direct Deposit
at
First Commonwealth Bank!

- 1) Black Lung
- 2) Civil Service
- 3) Disability Payments
- 4) Railroad Retirement
- 5) Social Security
- 6) Supplemental Security Income
- 7) Veterans Benefits

Be sure your check is safe in your First Commonwealth checking account no matter where you are this summer.

FIRST COMMONWEALTH BANK

PRESTONSBURG, KY.

BURL WELLS SPURLOCK
PRESIDENT

TIME & TEMPERATURE
886-9311

BETSY LAYNE BRANCH
BETSY LAYNE

MAIN OFFICE
3 NO. LAKE DR., PRESTONSBURG

NORTH LAKE DRIVE BRANCH
PRESTONSBURG

FDIC

PHONE 886-2321

TWIN BRIDGE BRANCH
MARTIN

VISA

MasterCard

FOR SALE
4-bedroom brick, full-size basement, double garage, city water, low gas rate. Central heat and air. Out of flood zone. \$75,000.
Stanville, 478-5970. 7-9-41pd.

Air Force Volunteer



Martin L. Vanderpool, son of Mr. and Mrs. Luther Vanderpool, of Hueysville, enlisted in the United States Air Force on June 17th, according to TSgt. Jim Brooks, Air Force recruiter, in Ashland.

Martin, a graduate of Allen Central High School, is scheduled to leave for active duty September 2.

Upon graduation from the Air Force's six weeks basic training at Lackland Air Force Base, Texas, he will receive technical training in mechanics, the career field of his choice. Martin will be earning credit toward an associate degree through the Community College of the Air Force while attending basic and other Air Force training schools.

BLACK SHALE MAP AVAILABLE

The Kentucky Geological Survey at the University of Kentucky has released a new map showing the structure and thickness of the Devonian-age black shale in Eastern Kentucky.

Approximately 540,000 acres of black shale—a possible new source for oil—are exposed at the surface in central Kentucky. It ranges in thickness from about 40 feet in Casey county to more than 1,500 feet in Pike county where it is present in the subsurface. Testing has shown that on the average about 15 gallons of crude oil can be extracted from a ton of shale.

Much of Kentucky's natural gas is produced from the Devonian-age black shale in the eastern part of the state where it is present at depths of 2,500 to 5,000 feet.

Knowledge of the geologic structure and thickness of the black shale should aid greatly in the search for oil and gas in Eastern Kentucky. This information will also be valuable in the possible future utilization of the black shale as a source of synthetic petroleum.

A copy of "Structure and Isopach Map of the New Albany-Chattanooga-Ohio Shale (Devonian and Mississippian) in Kentucky: Eastern Sheet" may be ordered from the Kentucky Geological Survey, University of Kentucky, 311 Breckinridge Hall, Lexington 40506.

ADVERTISEMENT FOR BID

Sealed bids will be received by the Prestonsburg City's Utilities Commission, Prestonsburg, Kentucky, on a 1980-81 Model 8-cylinder engine, ¾-ton Fleetside long wheelbase pickup truck, at the City's Utilities Commission Office, Fire Department Building, South Lake Drive, Prestonsburg, Kentucky, until 7:30 P.M., August 14, 1980, at which time bids will be publicly opened and read aloud, for furnishing labor and materials and performing all work as set forth by this advertisement for bids. Specifications can be obtained from the office of the City's Utilities Commission, Fire Department Building, 1048 South Lake Drive, Prestonsburg, Kentucky.

Bids received after the scheduled closing time for reception of bids will be returned unopened to the bidder. Bids must be accompanied by bid bond, payable to the City's Utilities Commission in an amount not less than 5% of the base bid.

In event an award is made and the successful bidder fails to execute contract for performance of the work under the award then the bid bond shall be forfeited as liquidated damages for such failure.

Bids and bid bonds shall be in a sealed envelope bearing the bidder's identification, addressed to the Prestonsburg City's Utilities Commission, P.O. 468, Prestonsburg, Kentucky 41653 labeled in the lower left-hand corner: "Proposal No. 1: 1980 Model ¾-Ton Fleetside Long-Wheelbase 8 Cylinder Engine, Pickup Truck."

The Prestonsburg City's Utilities Commission reserves the right to reject any or all bids, which bids shall not be withdrawn for 45 days subsequent to the opening of bids, without consent of the Prestonsburg City's Utilities Commission.

BILL H. HOWARD, Supt.
Prestonsburg City's
Utilities Commission

7-23-21.

Subscription Rates Per Year

In Floyd County, \$6.75
Elsewhere in Kentucky, \$8.
Outside Kentucky, \$10.

Please note expiration date opposite your name on wrapper or on your copy of The Times. Because of increased mailing costs, notices of subscription expiration are no longer mailed to subscribers.

VELOCITY MARKET

3 LOCATIONS!

- PIKEVILLE • ZEBULON
- BETSY LAYNE

OPEN 7 DAYS A WEEK
8 A.M. TO 11 P.M.

• PRICES EFFECTIVE WED., JULY 30 THRU SUN., AUG. 3.

• WE RESERVE THE RIGHT TO LIMIT QUANTITIES.

• WE ARE NOT RESPONSIBLE FOR PRINTER'S ERRORS.

CRISPY SERVE
BACON 89¢
1-Lb. Pkg.

2-Lb. Roll
GUNNOE'S SAUSAGE \$1.89

HOLLYWOOD STYLE PORK RIBS \$1.09 Lb.

VALLEYDALE CHUNK BOLOGNA 89¢ Lb.

VALLEYDALE 6-OZ. PKG. HAM & CHEESE 59¢

PORK ROAST \$1.09 Lb.

SIRLOIN TIP ROAST \$2.09 Lb.

LEAN GROUND CHUCK \$1.59 Lb.

FISCHER'S 8-LB. PAIL LARD \$3.39

BETSY LAYNE STORE ONLY

MAXWELL HOUSE 3-LB. CAN COFFEE \$8.29
DIFFERENT GRINDS

NABISCO 6½-OZ. TOASTIES 2/\$1

BAMA 2-LB. JAR GRAPE JELLY 89¢

MARTHA WHITE SELF-RISING MEAL \$1.99
10-Lb. Bag

FRESH CHICKEN LEGS 69¢ Lb.

DIXIE LAND ICE CREAM \$1.09
HALF GALLON

HI-DRI TOWELS 2/\$1
JUMBO ROLLS

BIG COUNTRY BISCUITS 2/89¢
10-Ct.

4-STICK PARKAY MARGARINE 2/\$1

BLUEBERRIES 99¢ PINT

HEAD LETTUCE 2/89¢

YELLOW ONIONS 69¢
3-Lb. Bag

ON SALE THIS WEEK

AUTUMN COLLECTION STONWARE

SALAD PLATE

SANIBEL

WHEAT FLOWER

WILDWOOD

Only **59¢** with every \$5.00 purchase

KRAFT ORANGE JUICE \$1.19
HALF GALLON

MARTHA WHITE SELF-RISING FLOUR \$4.49
25-Lb. Bag

VELOCITY MARKET HOMOGENIZED MILK \$1.99
Gallon

VELOCITY MARKET 2% MILK \$1.89
Gallon

GLAD 10-CT. 2-PLY TRASH BAGS 99¢

CHARMIN BATHROOM TISSUE \$1.05
4-Roll Pak

TRAIL BLAZER DOG FOOD \$3.39
25-Lb. Bag

VELOCITY MARKET

CHECK OUR STORE MARQUEE FOR DAILY FOOD SPECIALS!

Pikeville — Zebulon — Betsy Layne • Open 7 Days A Week • 8 A.M. To 11 P.M.

Settlement School Hosts Writers' Workshop

"The last night of workshop the group visited Mr. Still's cabin. We'll all remember how we sat there in his cabin, some in chairs, others on the floor, as he and the great lady Mrs. Arnow discussed literary properties and news," an aspiring writer said. "I feel that the visit to Still's cabin was the ice cream topping of the great literary feast we had enjoyed all week long."

Last year's Appalachian Writers Workshop at Hindman Settlement School enthused many would-be writers to begin creating with words. This year's workshop is scheduled Aug. 3-9 at the school on the forks of Troublesome Creek in Knott county.

Mike Mullins, workshop coordinator and director of the school says, "It will be an exciting week. It would have to be one of the greatest workshops. Just look at the staff. In addition to James Still we have Harriet Arnow, Wilma Dykeman, Jane Mayhall, Jim Wayne Miller, Gurney Norman, Verna Mae Sloane and Shirley Williams."

Still, a native of Alabama, came to the settlement in the 1930s and became as one with his surroundings. He immediately saw the beauty and strength in mountain faces and the expressive words that set his people apart.

He listened to the Jack tales and the riddles and rusties. He used them in his



writing to forever document his people in honesty and love. Among his books are "Hounds on the Mountains," "Way Down Yonder on Troublesome Creek" and "Sporty Creek."

Harriett Simpson Arnow grew up on the Cumberland River. However, it was later as a resident of Michigan that she renewed her ties with home in such books as the unforgettable "The Dollmaker," "Hunter's Horn" and "Seedtime on the Cumberland." Like Still, her books are authentic, readable and interesting accounts of a people.

Wilma Dykeman, noted lecturer, novelist, historian and biographer, has written novels, "The Tall Woman" and "The Far Family."

Jane Mayhall of New York City grew up in Louisville. She is a novelist, poet, essayist and literary critic.

Jim Wayne Miller is well-known for his poetry, his lectures and essays. He authored "Copperhead Cane" and "The Mountains Have Come Closer." Gurney Norman, native of Perry county, is writer-in-residence at the University of Kentucky and wrote "Divine Right's Trip" and "Kinfolks."

Verna Mae Sloane, born in Knott county and lifelong resident, has natural insight in lives of mountain folk. She has written memorable accounts of mountain people and mountain ways including "Common Folks" and more recently "What My Heart Wants to Remember."

Shirley Williams, book editor and feature writer for the Louisville Courier-Journal, grew up in Knott county and graduated from Hindman Settlement School.

Some of these writers now live away from Appalachia but know the moun-

tains and hill people well. They continue to advise aspiring novelists and story writers on writing about the things and people they know. They give advice on using words that create pictures and feelings.

The workshop is limited to 60 residential students. Preference will be given writers from the Appalachian area or who write about Appalachia. "Evening readings, discussions and lectures are open to the public," Mullins adds. "It actually is a week's retreat to share with Kentucky writers and to absorb the sights and sounds of the Hindman area. We love our creeks and our mountains but most of all our people."

Persons interested in the workshop may get other information by contacting Mike Mullins, Appalachian Writers Workshop Coordinator, Hindman Settlement, Hindman, Ky. 41822, phone 6065-785-5475.

ALLEN NEWS

Allen Woman's Club enjoyed a family picnic at the Stumbo Park at Allen. Among members and guests attending the picnic were Mr. and Mrs. Joe Hinchman and children, Kevin and Paula, Matt Roahrig, Dr. and Mrs. Robert Marshall and children, Renee and Stacy, Chris Stephens, Mr. and Mrs. Aaron DeRossett and children, Mr. and Mrs. Bob Branham and children, and Mrs. Carl Ankrum and family.

Mrs. Laura Chandler, of Lynchburg, Va., is here visiting her niece, Mrs. Laura Ratliff.

Mr. and Mrs. Keen Setser, accompanied by their daughter, Mrs. Ronald Johnson and son, Todd, of Prestonsburg, have returned home after vacationing at Myrtle Beach, S.C., and in the Smokies.

Mr. and Mrs. Kenneth Conn and children, of Somerset, were here over the weekend to visit her parents, Mr. and Mrs. Troy Hall, and other relatives.

Mr. and Mrs. Elwood Bragg and children, of Maytown, visited the Rev. and Mrs. Darrell Jones, Saturday.

Mr. and Mrs. Wayne Wendell Ratliff and sons, Chris and Chip, have returned home after vacationing in Myrtle Beach, S.C. last week.

Mr. and Mrs. Eugene Bevins, of Florida, have been recent visitors of his parents, Mr. and Mrs. Leeman Bevins, and son, Mike. They also visited Mr. and Mrs. Leeman Bevins, Jr. and Mr. and Mrs. Stephen R. Brackett.

Mrs. Galloway Lafferty returned home last Thursday after undergoing surgery recently at Central Baptist Hospital, Lexington. She is recuperating nicely.

Laura Brackett, who is interning in physical therapy at a hospital in Baltimore, visited her aunt, Mrs. Knox R. Burchett, Mr. Burchett, and cousins, Michelle Preston and Sarah Anne, at Virginia Beach, Va., over the weekend.

Allen Woman's Club will hold a special meeting at the Allen Baptist Church Tuesday, August 5 at 7 p.m. All Allen area women and prospective members are invited to attend.

Mr. and Mrs. O.B. Crisp visited her brother, Bob Jones, Mrs. Jones and children at Glasgow, last week-end.

Mr. and Mrs. Bennie Lafferty have returned home after a visit with her brother, Ben Hall, and Mrs. Hall at Somerset, Kentucky.

Mr. and Mrs. David Marcum and Bill David have returned home after visiting their daughter, Mrs. Joe Clifton, and Mr. Clifton in Florida. Mrs. Clifton, who came home with her parents for a visit, returned to Florida last week.

Mr. and Mrs. Jimmy D. Grey and son, Todd, recently visited her mother, Mrs. Ada Allen, in Michigan. En route home, they stopped in Cincinnati to attend the Reds' baseball game.

The Rev. and Mrs. Kenneth Lemaster have returned home after a month spent in North Carolina where he was attending a study program.

Wants OSM Approval For Ky. Stripmine Law

With agreement reached on several disputed issues in Kentucky surface mining statutes, the state's top environmental official has asked the federal Office of Surface Mining to withdraw its remaining objections to the legislation.

Jackie Swigart, secretary of the Department for Natural Resources and Environmental Protection, said the statute enacted by the 1980 General Assembly for control of surface coal mining "is as consistent with the federal act as it needs to be."

Swigart announced that six of 21 points raised by OSM with regard to the Kentucky statute have been completely resolved, and portions of two others are no longer of concern.

93% Immunized

Last year, about 93 percent of Kentucky's students in kindergarten through grade 12 were immunized against diphtheria, tetanus, polio, measles and rubella (German measles), according to Dr. Charles Hernandez, the Department for Human Resources assistant commissioner for disease control and epidemiology.

Immunizations are available at local health departments and private physicians' offices.

Under state law, school systems cannot enroll any child who doesn't have an up-to-date immunization certificate, Hernandez said.

Subscription Rates Per Year

In Floyd County, \$6.75
Elsewhere in Kentucky, \$8.
Outside Kentucky, \$10.

Please note expiration date opposite your name on wrapper or on your copy of The Times. Because of increased mailing costs, notices of subscription expiration are no longer mailed to subscribers.

OLD-FASHIONED SQUARE DANCE

AND
BOX SUPPER
7 P.M., AUGUST 8
AT THE
MARTIN GYMNASIUM

—FEATURING—
THE BEAVER CREEK PROMENADERS
ADMISSION \$2 PER PERSON, ALL AGES, AT DOOR
SPONSORED BY MARTIN WOMAN'S CLUB



BLUEGRASS FESTIVAL

and MISS LABOR DAY CONTEST

AT ALLEN PARK
ALLEN, KY.
2 BIG DAYS!
AUGUST 30 & 31
• ADMISSION FREE •

• CONCESSION STANDS WITH FOOD & DRINK •
FEATURING: THE MIDNIGHT TRAVELERS • LONESOME MOUNTAIN BOYS • THE BLUEGRASS KIN • RAY SLONE • BEAVER CREEK PROMENADERS • AND MANY MORE

ANYONE INTERESTED IN PICKING & SINGING, AND/OR ENTERING THE MISS LABOR DAY CONTEST (SWIMSUIT ONLY), JUDGED BY AUDIENCE APPLAUSE, PLEASE CONTACT ANY OF THE FOLLOWING:

- | | |
|---|--|
| MRS. TINA ROBINSON
285-3191 | MRS. MICKEY DINGUS
285-3012 |
| MRS. RUTH SHELTON
285-9207 | MISS ANNA SCOTT
285-3705 |
| MRS. TOMMY WICKER
285-3877 or 285-3956 | MRS. LINDA BARTRUM
874-9915 |
| MRS. BONNIE CRISP
285-3857 | MRS. BECKY SAMONS
285-9395 |
| MRS. CHARLOTTE HALL
285-3481 | MRS. BRENDA HUGHES
285-9306 |
| MRS. DIANE CLINE
285-9026 | MRS. FREDA BARNETT
285-3140 or 285-3514 |

SPONSORED BY THE MARTIN WOMAN'S CLUB

SPECIAL DISCOUNTS ON ALL TOYOTA PICKUPS

BUY NOW AND BEAT THE HIGHER IMPORT TAX, TO BECOME EFFECTIVE IN AUGUST.

Toyota Trucks are real movers. Built to work. Built to play. Built to last. And priced to sell. For work or play around town or out in the boonies. Toyota Trucks have what it takes. Stylish on the outside. Comfort features inside and tough, rugged, versatile and dependable.

all around. Choose from 13 models, the largest selection of any import — sporty SR-5's, 4-Wheel Drives, Standard Beds, Long Beds, Cab/Chassis and 3/4 Ton. See us now. Then go out truckin' in a Toyota.



Truck standard features that don't cost you extra:

- 2.2 liter 4-cylinder SOHC engine
- Fully transistorized ignition
- Power-assisted front disc/rear drum brakes
- Torsion bar front suspension (except 4-Wheel Drive)
- Zinc-coated muffler
- Radiator with reserve tank

- Fuel filler door
- Power-boosted Flo-thru ventilation
- Door-operated courtesy light
- And more... and more.

OH
WHAT
A
FEELING!

TOYOTA!

ART'S AUTO SALES

PHONE 886-3861 SOUTH LAKE DRIVE PRESTONSBURG

Our Savings Accounts Really Score!
If you want your money to earn the highest interest around, if you want it insured up to \$100,000.00, then come to us, the friendly people at United Federal.



EARN

30-MONTH CERTIFICATE \$1000.00 Minimum	9.50%
6-MONTH CERTIFICATE \$10,000.00 Minimum	8.406%
PASSBOOK SAVINGS \$5.00 Minimum	5.50%

Friendly, courteous, confidential service, where your savings grow. Substantial interest penalty for early withdrawal on all certificates.

UNITED FEDERAL SAVINGS & LOAN ASSOCIATION

Prestonsburg—Phone 886-2382
Hindman—Phone 785-5095



OPEN DAILY
10 TO 9
SUNDAY
1 TO 7

HECK'S

OPEN DAILY
10 TO 9
SUNDAY
1 TO 7

WE RESERVE THE RIGHT TO LIMIT QUANTITIES

PRICES IN EFFECT WED., JULY 30, THRU SAT., AUG. 2, WHILE QUANTITIES LAST



BLANKET LAY-A-WAY



ST. MARY'S FULL SIZE SINGLE CONTROL ELECTRIC BLANKET

St. Mary's electric blanket. Full size, single control with 2 year warranty. All nylon binding. Machine washable. Available in gold, ice blue and mahogany.

\$23⁹⁹

HECK'S REG. \$29.99

CLOTHING DEPT.

NOW SHOWING AT ALL HECK'S LOCATIONS:
HECK'S BLANKET LAY-A-WAY
STARRING: BLANKETS GALORE GUARANTEED TO WARM YOUR HEARTS (AND FEET). A SMALL AMOUNT WILL HOLD YOUR BLANKETS

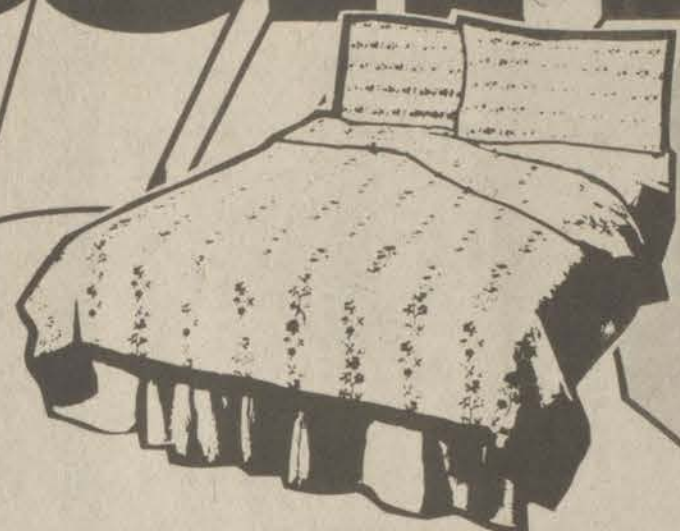

72" x 90" ST. MARY'S "PARISIENNE NIGHTS" PRINT BLANKET

Pretty Parisienne Nights print blanket. 100% acrylic with 5% polyester added to base for strength, 4 inch nylon taffeta binding.

HECK'S REG. \$10.99

\$7⁹⁹

CLOTHING DEPT.



72" x 90" ST. MARY'S TAHOE PRINT BLANKET

Tahoe print blankets. 50% acrylic and 50% polyester. 3" nylon taffeta binding. Choose from floral prints in two colors. Machine washable.

\$7⁹⁹

HECK'S REG. \$9.99

CLOTHING DEPT.

DON'T BE CAUGHT OUT IN THE COLD... USE HECK'S CONVENIENT BLANKET LAY-A-WAY TODAY!

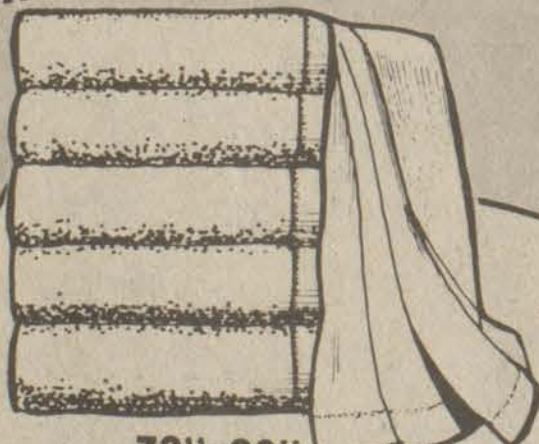

72" x 90" ST. MARY'S HEAVENLY II THERMAL BLANKET

Heavenly II thermal blanket for added warmth. Made of 100% acrylic thermal with 4" nylon taffeta binding. Assorted solid colors of powder blue, white and light yellow.

\$7⁹⁹

HECK'S REG. \$9.99

CLOTHING DEPT.

ALL STAR VALUES FOR THOSE NIPPY NIGHTS AND DOWNRIGHT FRIGID WINTER EYES!



72" x 90" ST. MARY'S SOLID BLANKET

St. Mary's solid blanket of 50% acrylic and 50% polyester. Lay-way now for those long winter months. Available in blue, green and gold.

HECK'S REG. \$7.99

\$5⁹⁹

CLOTHING DEPT.

50¢ PER ITEM WILL HOLD THESE BLANKETS UNTIL OCT. 1*

* WITH REGULAR BI-WEEKLY INSTALLMENTS AND A ONE-TIME \$1⁰⁰ SERVICE CHARGE.

PLENTY OF FREE PARKING

"Heck's Makes The Difference"

ITEMS AVAILABLE AT STORES SHOWN BELOW

719 University Drive Prestonsburg, Ky.



HECK'S

Good-bye July SOLE

NOT RESPONSIBLE
FOR TYPOGRAPHICAL ERRORS
WE RESERVE THE RIGHT
TO LIMIT QUANTITIES
OPEN DAILY
10 TO 9
SUNDAY 1 TO 7

Hardware Dept.
8" BLACK & DECKER HOBBYCRAFT WORKMATE

\$17.66
Reg. \$24.99

MILESMASTER GAS SAVER

\$4.99
Reg. \$7.99
AUTOMOTIVE DEPT.

BLACK & DECKER 5/8 HP ROUTER

\$22.44
Reg. \$29.99
HARDWARE DEPT.

BLACK & DECKER SANDER

\$15.99
Reg. \$20.77
HARDWARE DEPT.

CENTURY DELUXE TOT TOTER

\$3.99
Reg. \$6.59
HOUSEWARE DEPT.

MR. COFFEE 10-CUP DRIP-O-LATOR

\$29.88
Reg. \$33.96
JEWELRY DEPT.

INTERMATIC AUTOMATIC TIMER

\$4.99
Reg. \$6.79
JEWELRY DEPT.

PANASONIC AM-FM DIGITAL CLOCK RADIO

\$27.99
Reg. \$34.99
JEWELRY DEPT.

MEN'S OR LADIES' RATEK LCD WATCHES

\$17.99 EACH
Reg. \$29.96
JEWELRY DEPT.

BLACK & DECKER SABRE SAW

\$9.66
Reg. \$12.99
HARDWARE DEPT.

SPITFIRE BRAZING TORCH KIT

\$9.99
Reg. \$16.88
HARDWARE DEPT.

LOCKING GAS CAPS

\$3.99
Reg. \$6.99
Automotive Dept.

STANLEY 4-PIECE SCREWDRIVER SET

\$2.99
Reg. \$5.32
HARDWARE DEPT.

R.A.C. DWELL TACH

\$18.48
Reg. \$18.48
AUTOMOTIVE DEPT.

CREATIVE TOOL E-Z DRIVER

\$8.88
Reg. \$14.99
HARDWARE DEPT.

POWER LOCK TAPE RULE

\$5.99
Reg. \$9.99
HARDWARE DEPT.

STANLEY MITRE BOX AND SAW

\$5.99
Reg. \$9.66
HARDWARE DEPT.

SEALED BEAM HEAD LAMPS

\$2.22 EACH
Reg. \$3.29 EA.
AUTOMOTIVE DEPT.

WIPER BLADES AND REFILLS

\$1.44 EACH
Reg. \$1.99 EA.
WIPER REFILLS \$1.44 PAIR
Reg. \$1.99 PAIR
AUTOMOTIVE DEPT.

LUFKIN 25 FT. TAPE RULE WITH FREE APRON

\$6.88
Reg. \$11.68
HARDWARE DEPT.

LUFKIN 8" ADJUSTABLE CRESCENT WRENCH WITH FREE "LITTLE NICK" HACKSAW

\$4.99
Reg. \$8.41
HARDWARE DEPT.

WHEELING 10 QUART METAL PAIL

\$1.88
Reg. \$2.66
HARDWARE DEPT.

GUNK SPRAY DEGREASER AND ENGINE CLEANER

\$1.38
Reg. \$2.19
Automotive Dept.

RAGU 32 OZ. SPAGHETTI SAUCE

\$1.59
Reg. \$1.59
COSMETIC DEPT.

PLAYTEX DISPOSABLE BOTTLES

\$1.69
Reg. \$2.09
CLOTHING DEPT.

ROLAIDS ANTACID TABLETS

59¢
Reg. \$1.54
COSMETIC DEPT.

VISINE EYE DROPS

\$1.17
Reg. \$1.54
COSMETIC DEPT.

MAALOX PLUS LIQUID ANTACID

\$1.67
Reg. \$2.27
COSMETIC DEPT.

MASSENGILL DISPOSABLE TWIN DOUCHE

\$0.79
Reg. \$0.99
COSMETIC DEPT.

AQUA-FRESH TOOTHPASTE

99¢
Reg. \$1.31
COSMETIC DEPT.

ANCHOR MILK BAKE

2-QT. UTILITY DISH
10-QT. LOAF PAN
1 1/2 QT. UTILITY DISH
9-INCH PIE DISH
8-INCH ROUND CAKE DISH
8-INCH SQUARE CAKE DISH
HECK'S REG. 1.00
HOUSEWARE DEPT.



719 University Dr

SALE STARTS
., JULY 30

ES IN EFFECT
THRU
AT., AUG. 2
E QUANTITIES
LAST



electro brand
4 MODE
AM-FM, 8 TRACK OR CASSETTE PLAYER/RECORDER
COMPONENT SYSTEM

\$169⁹⁹
Reg. \$229.96

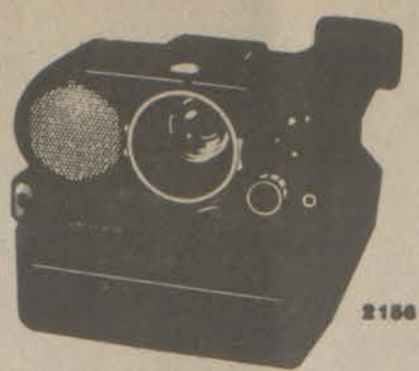

POLAROID SONAR PRONTO CAMERA
Just press one button. The Pronto Sonar OneStep focuses automatically. You get sharp, precisely focused 8X-70 pictures about as fast as you can press the shutter button. Shoot from 3' to infinity outdoors in daylight, and from 3' to 12' indoors using flash. Built-in low-light indicator. Never needs batteries. Lightweight. Compact.

\$73⁹⁹
HECK'S REG. \$84.88
JEWELRY DEPT.



21 QUART ALL AMERICAN PRESSURE CANNER

Only the All American pressure cooker/canner has the exclusive metal-to-metal seal. This cooker/canner has a 21 qt. liquid capacity and a canning capacity of 18 pt., 7 qt., or 4 half gallon jars.

\$49⁸⁸
Reg. \$59.99



MAKAHA ROLLER SKATES

High density canvas upper. Terry cloth lined. Molded foam insole. Features steel axials with heavy duty laces. Molded polished aluminum plate with 80 mm cast urethane wheels and enclosed, pre-lubricated semi precision bearings. Molded density rubber toe stops.

\$29⁹⁹
HECK'S REG. \$43.88
SPORTS DEPT.



BEAM BEAM FRY PAN
with high dome cover. Attractive Buffet style control for irremovable as protect table. Double

\$17⁹⁹
DEPT.



PROCTOR SILEX STEAM IRON

29 scientifically distributed steam vents on a mirror finish sole plate. Becomes a dry iron with a flick of a switch. Easy to read fabric control, large cool handle area. Chrome finish cover and contrasting black handle, lightweight, low-friction for easier ironing. Limit one.

\$8⁹⁹
Reg. \$12.96
Jewelry Dept.



KODAK POCKET CAMERA WITH STROBE LIGHT

Big, beautiful pictures you'll always treasure. Has built-in electronic flash. Just aim and shoot. Budget priced. See it today.

\$31⁹⁹
HECK'S REG. \$37.96
JEWELRY DEPT.



20 EXPOSURE KODAK KODACOLOR PRINT FILM

\$1⁷⁹
HECK'S REG. \$1.96
JEWELRY DEPT.



SPAULDING CASALS' AUTOGRAPH TENNIS RACQUET

Rosie Casal's autograph perfect for putting control into your game. 7 ash laminations. Ash flake, ash shoulder. Embossed leather grip.

\$10⁸⁸
HECK'S REG. \$16.99
SPORTS DEPT.

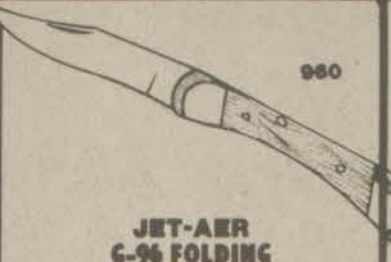

JET-AER 6-96 FOLDING SPORTSMAN KNIFE

Ready for hunting and camping duties. Versatile lock blade folding sportsman knife features stainless steel blade and hardwood handle.

\$12⁸⁸
HECK'S REG. \$20.66
SPORTS DEPT.

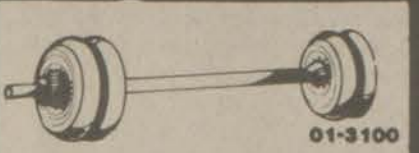

DIVERSIFIED JUNIOR BARBELL SET

Superior Junior Barbell Set. 34" barbell bar. Four interlocking Orbatron® discs. Four barbell collars. Hardware.

\$12⁸⁸
HECK'S REG. \$17.66
SPORTS DEPT.



5 TON HYDRAULIC JACK

\$9⁹⁹
HECK'S REG. \$19.99
AUTOMOTIVE DEPT.

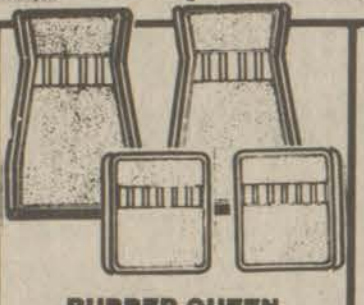

RUBBER QUEEN CENTURA CAR MATS

TWIN FRONT REG. \$6⁹⁹
TWIN REAR MATS \$5⁹⁹
HECK'S REG. \$10.99
HECK'S REG. \$8.99
AUTOMOTIVE DEPT.



SUNSET 60 MIN. CASSETTE RECORDING TAPE

HECK'S REG. \$1.49
88¢
JEWELRY DEPT.



GOAL AND NET SET

\$7⁹⁹
Reg. \$10.77
Official 18" diameter, 1/2" round bar steel. Steel backplate. "V" support brace, with 12 no-tie net locks.
Sports Dept.



9-OZ. SPRAY WD 40 LUBRICANT

\$1¹⁹
Reg. \$2.39
Stops Squeaks, Protects Metal, Loosens Bolts, etc.
SPORTS DEPT.

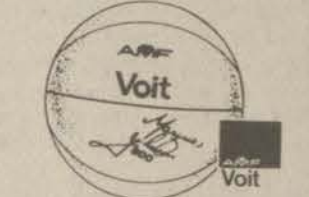

AMF VOIT MARCUS JOHNSON BASKETBALL

\$9⁹⁹
HECK'S REG. \$14.77
SPORTS DEPT.



RAWLINGS OFFICIAL JUNIOR FOOTBALL

\$10⁸⁸
HECK'S REG. \$14.99
SPORTS DEPT.



12 OZ. STP GAS TREATMENT

TREATS 21 GALLONS OF GASOLINE
\$1⁰⁹
HECK'S REG. \$1.59
AUTOMOTIVE DEPT.



8 OZ. STP SON-OF-A-GUN CAR WAX

\$1⁶⁶
HECK'S REG. \$2.48
AUTOMOTIVE DEPT.



12 OZ. LIQUID TURTLE WAX CAR WAX

\$1³³
HECK'S REG. \$2.48
AUTOMOTIVE DEPT.



GREY SHORTS

HECK'S REG. \$3.99
\$2⁹⁹
SPORTS DEPT.

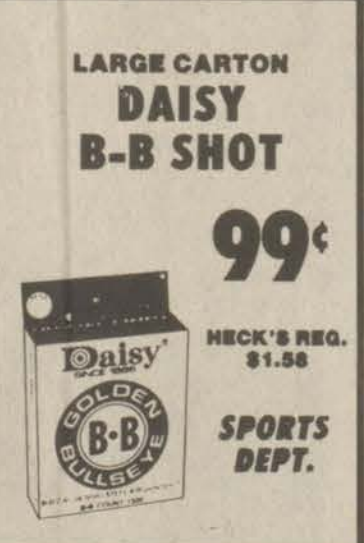

LARGE CARTON DAISY B-B SHOT

99¢
HECK'S REG. \$1.58
SPORTS DEPT.

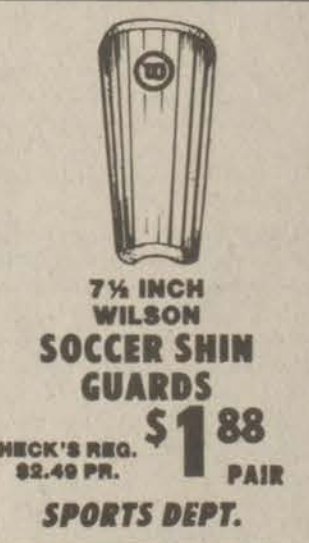

7 1/2 INCH WILSON SOCCER SHIN GUARDS

\$1⁸⁸
HECK'S REG. \$2.49 PR. PAIR
SPORTS DEPT.



KOPLIN CAMOUFLAGE FANNY PACK WITH BELT

HECK'S REG. \$9.66
\$7⁶⁶
SPORTS DEPT.

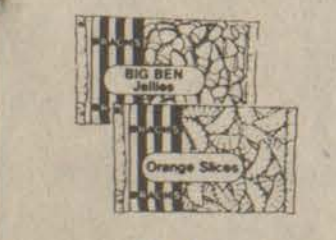

2 LB. BRACH'S JELLY CANDIES

\$1¹⁹
PKG.
HECK'S REG. \$1.59 PKG.
COSMETIC DEPT.



BATH SIZE JERGENS SOAP

\$1⁰⁰
5 BARS
HECK'S REG. 39¢ BAR
HOUSEWARE DEPT.



100 COUNT 9" WHITE PAPER PLATES

HECK'S REG. 99¢ PKG.
79¢
PKG.
HOUSEWARE DEPT.



Rubbermaid ICE CUBE BIN

99¢
Reg. \$1.47
HOUSEWARE DEPT.

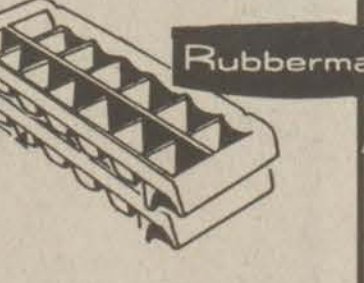

Rubbermaid ICE CUBE TRAYS

77¢
Reg. \$1.19
HOUSEWARE DEPT.



6 OZ. SOLID GLADE AIR FRESHNER

• Assorted Fragrances
• Limit Three
3 FOR \$1⁰⁰
Reg. 59¢ Ea.



FLUORESCENT DESK LAMP

\$10⁴⁹
HECK'S REG. \$15.49
HOUSEWARE DEPT.



GLASS WARE

\$1.99
\$1.69
\$1.69
\$1.69
\$1.69
\$3.66 EACH
RE DEPT.



Supradent SUGARLESS GUM

LIFE SAVERS SUPRADENT CHOICE OF 5 FLAVORS
5 FOR \$1⁰⁰
HECK'S REG. 22¢ EA.
COSMETIC DEPT.



Starburst FRUIT CHEWS

16 OZ. STARBURST FRUIT CHEWS
\$1¹⁷
HECK'S REG. \$1.49
COSMETIC DEPT.

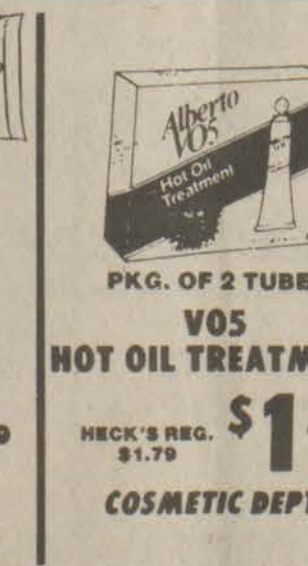

Alberto VO5 Hot Oil Treatment

PKG. OF 2 TUBES
VO5 HOT OIL TREATMENT
HECK'S REG. \$1.79
\$1²⁷
COSMETIC DEPT.

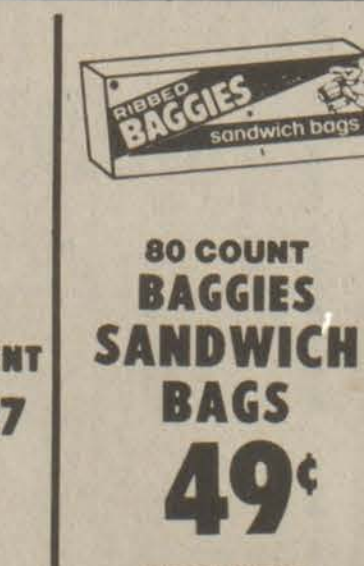

RIBBED BAGGIES sandwich bags

80 COUNT BAGGIES SANDWICH BAGS
49¢
HECK'S REG. 56¢
HOUSEWARE DEPT.



CORN HOLDERS

SET OF 6 CORN HOLDERS
49¢
HECK'S REG. 79¢ SET
HOUSEWARE DEPT.



CORNING WARE 20-PC. DISH SETS

Choose from Corning Ware dish sets in place settings of four. Place setting includes dinner plate, cake plate, bowl, cup and saucer. Choose from patterns in Old Town Blue, Spring Blossom Green, Woodburn Brown, Winter White or Butterfly Gold.
\$23⁹⁹
SET
HECK'S REG. TO \$32.20 SET
HOUSEWARE DEPT.

ve Prestonsburg, Ky.



PHS Named Best Cheerleading Squad



Prestonsburg's varsity cheerleaders, in competition with other high school squads from over the state, were named best at the University of Kentucky Cheerleading Clinic held July 7-11 on the UK campus. From the 700 girls attending the camp, six squads were chosen for judging by the entire National Cheerleading Association staff of the clinic and from these, Prestonsburg was named winner of the Award of Excellence. In addition, they were awarded four blue ribbons and the spirit stick.

They are pictured above, seated from left to right, Debbie Schneider, Paula Porter, Renee Marshall, Jill Chafin, Janet Conley, Brenda Stapleton. Standing, from left, are Tia Music, Missy Wicker, Anita Click, Kara Alexander, Mary Burchett, and Lisa Stone.

Infant Care Class Set Tonight at PCC

Parents of newborns, expectant parents and other interested persons are invited to participate in an infant care class to be taught by Jane Doehner, Wednesday night, July 30, at 7 p.m. in the Martin Student Center on the campus of Prestonsburg Community College. Instruction will include audio-visual demonstrations and discussions.

For more information contact the Office of Community Services, Prestonsburg Community College, 886-3863, ext. 215.

MR. AND MRS. HALE CELEBRATE BIRTHDAY

To celebrate their birthdays, Mr. and Mrs. J. M. Hale will receive friends at their home in Betsy Layne from 2 p.m. until 5 p.m. on August 2. Mrs. Hale celebrated her 81st birthday and Mr. Hale his 86th birthday, both on July 24. They would like their friends to drop by, but request no gifts.

Nathaniel Harper became Kentucky's first black judge in 1888.

HEALTH WORKER

The Floyd County Health Department has a vacancy for Community Health Worker I. Beginning salary is \$2.81 per hour. Applications are available at the Floyd County Health Department. Requirements for this position are: Graduation from high school. Experience in an appropriate health services field may be substituted for education on a year-for-year basis up to a maximum of two years.

Applications must be received by the Merit System Office, Bureau for Health Services, Department for Human Resources, 275 East Main Street, Frankfort, Kentucky 40621, on or before midnight, September 10, 1980.

AN EQUAL OPPORTUNITY EMPLOYER

Kentucky Fishing Report

Frankfort, Ky., July 28—Surface water temperatures at Kentucky's 15 largest lakes have dropped somewhat, but night fishing continues to be the most productive technique. The lake-by-lake rundown, as reported by fish and wildlife conservation officers:

KENTUCKY: White bass slow in the jumps early and late in the day; black bass slow on artificial nightcrawlers off points; in tailwaters, catfish fair; clear to murky, stable at summer pool and 88 degrees.

BARKLEY: White bass slow to fair jump fishing early and late; black bass slow to fair casting artificial nightcrawlers over drop offs and near shoreline cover; in tailwaters, crappie good, white bass and catfish fair; clear to murky, stable at pool and 88 degrees.

BARREN: Black bass fair at night casting spinner baits and artificial nightcrawlers off points and over drop offs and stump beds; bluegill fair along deep banks; white bass slow in the jumps early in the morning; clear, stable at summer pool and 82 degrees.

NOLIN: Black bass slow to fair at night on artificial nightcrawlers off rocky or stumpy points; clear to murky to muddy, stable at two feet above summer pool and 84 degrees.

ROUGH RIVER: Black bass fair at night casting artificial nightcrawlers off points and over drop offs and hog backs; clear, stable at pool and 88 degrees.

GREEN: Black bass slow at night casting artificial nightcrawlers off points and over drop offs; bluegill slow along deep banks; in tailwaters, trout fair; clear, stable at summer pool and 85 degrees.

HERRINGTON: Bluegill good drift fishing crickets along steep banks (about 8-10 feet deep); black bass slow at night casting artificial nightcrawlers off points and deep banks; clear, stable at one foot below pool and 84 degrees.

CUMBERLAND: Black bass fair to good (better in upper lake) at night casting artificial nightcrawlers and jig and pork rind off points and deep banks; crappie fair in upper lake over

submerged cover (20-30 feet deep); walleye slow in lower lake trolling deep runners across points and along deep banks; in tailwaters, trout excellent with some limits; clear, stable at 22 feet below timberline and 85 degrees.

DALE HOLLOW: Black bass fair night fishing with artificial nightcrawlers off deep banks and around weed beds; crappie slow over deep submerged cover; clear, falling, 3 feet below pool and 88 degrees.

LAUREL: Trout fair night fishing off deep banks; bluegill fair around stick ups; clear, falling slowly, seven feet below pool and 84 degrees.

CAVE RUN: Musky fair in upper lake trolling deep runners along main channel drop off; black bass slow at night casting artificial nightcrawlers off deep points; clear, stable at pool and 84 degrees.

BUCKHORN: White bass and crappie fair night fishing off deep banks in lower lake; clear to murky, stable at one foot below pool and 85 degrees.

GRAYSON: Bluegill fair drift fishing worms or crickets along deep banks; crappie fair over submerged cover; in tailwaters, trout fair; clear, stable at .5 feet below pool and 88 degrees.

DEWEY: Bluegill slow in coves; crappie slow over submerged cover; clear to murky, stable at pool and 84 degrees.

FISHTRAP: Catfish slow still fishing cut bait late afternoons and after dark; clear, stable at summer pool and 87 degrees.

RUNNERS TO MEET

The Highland Striders, running club, will meet Thursday at 8 p.m., at the tourist information center here. Any running enthusiasts or those who are interested in starting a running program are invited to attend this meet.

Air Force Volunteer



Amos W. Johnson, son of Mr. and Mrs. Willard Johnson, of Teaberry, enlisted in the United States Air Force on July 17th, according to T-Sgt. Jim Brooks, Air Force recruiter in Ashland.

School, Johnson is scheduled to report for active duty September 26th. Upon graduation from the Air Force's six weeks basic training at Lackland Air Force Base, Texas, he will receive technical training in administration which is the career field of his choice.

He will be earning credit toward an associate degree through the Community College of the Air Force while attending basic and other Air Force training schools.

The 'Battle of War Creek' Blamed on Secret Service

For a time it was war on War Creek, Breathitt county, the other day, and many residents of the community say federal agents caused the trouble.

A shoot-out involving nine Secret Service agents and an undetermined number of residents of War Creek followed the arrival of the agents who reportedly were on the trail of a counterfeiter. The officers, mistakenly surrounded the home of J. C. Lucas, apparently thinking their quarry had taken refuge there.

The Jackson Times, in its investigation of the resultant affray, was told the federal agents were dressed like hippies, some in dungarees, dirty, with open shirts, their vehicles unmarked and none resembling an officer. The nine piled out of three automobiles, armed with shotguns and revolvers.

The shooting followed. Nobody was hit, but cars and trucks on both sides had windshields shot out and were otherwise damaged.

One resident of the community, Lonnie Miller, about 23, was arrested by the agents on a wanton endangerment count and was placed under \$2500 bond by the district court. He claimed he was not guilty, adding, according to the Jackson newspaper, "I was shot at first."

Citizens of War Creek were reported highly disturbed by the federal officers' action. The officers were not available for comment. One resident of the community posed the question:

"What would you do if a bunch of sloppy dressed men drove up to your house and jumped out of their cars with guns in their hands?"

Easter Seal donations have made possible scholarships and fellowships for advanced study by more than 1200 doctors, therapists, and other professional workers to serve the handicapped.

ED (LITTLE BEAR) KUSS

Owner of Hair Productions by Styl-Rite and Shore Tan

Invites Everyone

To An

OLD-FASHIONED BIRTHDAY PARTY

SUNDAY, AUGUST 3, AT THE PINES
(Old Girl Scout Camp, Jenny Wiley State Park)

There'll be a pig roast at 2 p.m. and lots more to eat, games, contests, and a dance at 8:30 to wind up a great day. So bring the whole family and help Ed celebrate!

11-pd.

TO HELP RAISE FUNDS FOR A NEW FIRE ENGINE THE MARTIN FIRE DEPT. PRESENTS INTERNATIONAL CHAMPIONSHIP WRESTLING FRIDAY, AUGUST 15—8:30 P.M. ALLEN CENTRAL HIGH SCHOOL

★ FREE ★

30 Lucky fans will have free color photos taken of them with their favorite wrestling star. To enter, mail this today.

Name _____
Address _____
State _____ ZIP _____ Phone _____

Favorite Wrestling Star _____
See Next Week's Paper For All-Star Wrestling Line-up.

Mail Today To:
M.F.D.
c/o KEN PETERS
BOX 513
MARTIN, KY. 41649
OR BRING BY CITY HALL, 10 A.M.-6 P.M.

★ FREE TICKET DELIVERY ★
TO YOUR HOME OR WORK. CALL:
285-3157 or 285-3162
Ringside \$5.00
General Admission . . . \$4.00
Under 12 \$3.00



SUMMER SIZZLER MIDNIGHT SALE

ONE DAY ONLY—FRIDAY, AUG. 1—8:30 A.M. TO 12 MIDNIGHT

PRICES SLASHED ON ALL '79 & '80 MODEL MOTORCYCLES

• PRICES TOO LOW TO ADVERTISE •

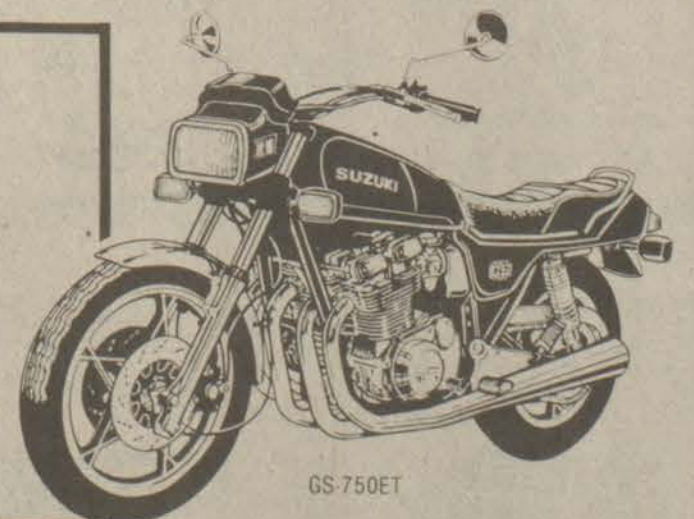

GS-750ET

★ FREE REFRESHMENTS FOR EVERYONE

★ NO TRADE-INS ON SALE MOTORCYCLES

★ FINANCING AVAILABLE WITH APPROVED CREDIT



HURRY IN FOR THESE GREAT BUYS AT

SUZUKI-YAMAHA CYCLE CENTER

PHONE 789-1710
BROADWAY & 10TH • PAINTSVILLE

4TH ANNUAL WELLS-HAMILTON MEN'S & WOMEN'S SINGLES TENNIS TOURNAMENT

AUG. 6-10

ENTRY DEADLINE: 5 P.M., AUG. 4
FOR INFORMATION, CALL 886-6390

Peewee League Winners



The Prestonsburg Dodgers, winner in the Peewee League with an undefeated record of seven wins, no losses, are shown above. They are, kneeling from left, Brian Stewart, Dustin Haley, Jonathon Leslie, Ray Collins, Alan Blair, Brent Justice, and Joe Wells. Standing, from left, are Todd Justice, Steve Finchell, Monty Hall, Paul Wells, Robbie Castle, Brian Blackburn, Jonathon Goble, Chris Haley, Karen Frazier, Rob McKinney, and Joe Burchett. Coaches are Fred Goble, Mike McKinney, Clinton Justice, and Darrell Leslie.

Rice's Crispies . . .

Woods' Homers Part of Summer

By KENNY RICE
Summer brings many things we can count on. Dewey Lake is always jammed with boats on weekends as people seek fun and sun on the water. Tennis courts always fill up with participants as the sun moves behind the hills. The drive-in theaters always show the Robert Mitchum flick, "Thunder Road." Archer Park is always the site for some of the best softball action in Kentucky. And, Larry Woods is always either at or near the top of the Archer League home run race.

As sure as summer follows spring, one can count on Woods smashing a softball and sending it on a majestic flight that ends well beyond the 290-foot mark in the deepest part of the Archer softball field. He does it frequently and, seemingly, with little effort.

Woods is one of the most prolific home run hitters playing in the Kentucky Amateur Softball Association. His blasts are becoming legendary. Like the two times he hit two home runs in one inning. He did it this season against one of the league's top pitchers, Morgan Elkins, of the Kentucky State Police. And there was a game this season when he hit four out of Archer.

"I've seen everybody in the state championship teams where they were loaded with the powerhouse hitters, but I've never seen anything to compare with Larry's four homers in a game," Commissioner Billy Ray Collins says of the feat accomplished during the July 4th tournament.

What is even more amazing about the feat is that Woods had hit four homers in his four trips to the plate in the game. His fifth, and final, time up in the game, brought a hush over the crowd anxious to see a perfect five for five homer day. The leftfielder trotted to the fence as the pitcher waited to deliver to Larry. He sent the pitch over the left field fence, but the leftfielder, with his back pressing against the fence, reached over to make the catch and rob Woods of his fifth homer of the afternoon.

These home runs did not count in the regular league race because they were hit during a tourney, not a league game. Woods won the July 4th Tournament home run award, one of many tourney home run trophies he has collected.

Since coming into the league six years ago, the Prestonsburg city policeman has led the league in homers three times and finished second three times. He has helped his team win the league crown three times with either a second or third place finish the other three times.

His slugging and steady glove at third have made him one of the most sought after players in the league, maybe the most sought after. After breaking into the league with Harold Telephone, he was recruited by Ridgeway Fuel which went on to become one of the best softball teams in Kentucky. When Ridgeway broke up

two seasons back, perennial league contender National Mines acquired the annual All Star performer.

For five seasons, 1975-79, Woods and his friend and fellow policeman, Keith Lawson, treated area softball fans to the state's most exciting home run races. Larry won in '75, Keith won in '76. They became teammates with Ridgeway in '77, when Keith won his second straight home run title and Larry came back to win the crown in '78. They were National Mines teammates last season when Larry won his second home run title in a row. The years Keith won the crown, Larry was runnerup, and vice versa. The four homers hit in one game by Woods this season broke the Archer record set by Lawson last season.

After Lawson was tragically wounded in the line of duty over the winter, this great one-two home run punch has been halted.

Larry Woods' homers are a part of summer, but he does not always go to bat with home run on his mind.

"No, I really don't try to hit one out every time I'm up," he added, "But, there are times when I do go for the home run." And those times are a softball fan's delight.

REGIONAL TOURNEY

Archer Park will be the host site for the Women's Class A Regional Tournament, August 1 through 4, and for the Men's Class A Regional Tournament, August 8-11. All this softball action is free to the public.

PAR THE HARD WAY

Martin golfer Terry Sizemore made par the hard way on the No. 9 par-three hole at the Paintsville Country Club. Terry hit his first shot out of bounds. After the one stroke penalty, he hit his next shot off the tee and into the hole for a par.

AN ART EXHIBIT

Who says sportswriters ain't got class? I want to tell you about a professional artist's exhibit at the Public Library.

Why write about an art exhibit in a sports column? Because out of all the hunters and fishermen I've had the privilege of talking with and writing about, I've found they all have an appreciation for wildlife. And that's what this exhibit is about.

From August 9 through 23 at the Public Library in Prestonsburg, Mark Weddington Tackett will have paintings of 45 different species of wildlife in Kentucky on display. It's free to the public. I've had a sneak look at some of the paintings and was very impressed. You will be too.

May Is Honored



R. L. May, wheelsman on the Str. Arthur M. Anderson of U.S.S., Great Lakes Fleet, was recently presented with a decanter set for 25 years service by Capt. G.R. Palmer. Mr. May has served aboard the 767-ft. carrier since 1972.

WOMEN'S SOFTBALL TOURNAMENT AT MARTIN

A women's softball tournament is scheduled at the Martin ball park, Friday and Saturday. Each team participating will be required to bring two balls and pay an entry fee. Further information may be obtained by calling 285-9403 or 285-9696. The tournament is being sponsored by the Martin Flashes.

As a Congressman, former Kentucky Gov. A. O. Stanley made the first motion for \$250,000 to be used for research into the causes of roof falls by the Bureau of Mines in 1910.

Aid Available For PCC Students

Students who have a pressing financial need and find it necessary to earn part of their educational expenses may be eligible for the College Work Study Program at Prestonsburg Community College.

To be eligible, students must be enrolled for at least six credit hours. To apply, prospective students are to contact Mrs. Brenda C. Music, Admissions-Financial Aid Officer at the college. Students who are eligible for the program may work as many as 40 hours per week at pay of \$3.10 per hour, which is the current minimum wage.

Other forms of financial aid are available at the college. For information concerning any of these programs, prospective students are urged to contact Mrs. Music, as soon as possible, at 886-3863, Extension 223.

Contract for Paving Let to Grayson Firm

The state Department of Transportation has awarded a \$72,891 contract to the East Kentucky Paving Corp., Grayson, for surfacing driveways and parking areas at Prestonsburg Community College.

TURKEY SHOOT

AT BUCKLEY'S, SPURLOCK FORK OF MIDDLE CREEK. STARTING 10 A.M., SUNDAYS. NEW RULES. STRICTLY FACTORY CHOKES.

PRIVATE SWIMMING LESSONS

WEEKDAYS, CALL 886-2944

EMPLOYMENT OPPORTUNITY AT MUSIC-CARTER-HUGHES

POSITION OPEN:

BODY SHOP TECHNICIAN

Excellent pay plan and fringe benefits.

CONTACT:

JIM SWORD

Music-Carter-Hughes Chevrolet-Buick

Phone 886-9181 Prestonsburg

(An Equal Opportunity Employer)

EMPLOYMENT OPPORTUNITY AT MUSIC-CARTER-HUGHES

POSITION OPEN:

SERVICE TECHNICIAN

Excellent pay plan and fringe benefits.

CONTACT:

JIM SWORD

Music-Carter-Hughes Chevrolet-Buick

Phone 886-9181 Prestonsburg

(An Equal Opportunity Employer)

ARCHER PARK TENNIS LIGHTS
WILL BE ON AT NO CHARGE
MON., FRI., & SAT. NIGHTS TILL 10 P.M.

COME SEE FOR FIRST TIME
AMATEUR & PROFESSIONAL MOTORCYCLE HILL CLIMBS
ON SAME HILL
2 FULL DAYS - AUG. 9 & 10, 1980
SEE THE AMATEURS RUN SATURDAY THEN COME AND SEE THE PROS ON SUNDAY
STARTS 1:00 P.M. E. D. T.
JENNY WILEY STATE PARK
U.S. RT. 23 - PRESTONSBURG, KY.
W/FISHING, CAMPING & SWIMMING AVAILABLE
AMA SANCTIONED
SPONSORED BY PIONEER MOTORCYCLE CLUB, MARIETTA, OHIO

CATO BACK TO SCHOOL SALE!
ASSORTED TOPS 2/\$13
FASHION JEANS \$10
Select Groups Dresses 20% off
Handbags 20% off
Wool Coats up to \$99 \$10 off over \$100 \$20 off
All Slips, Panties And Bras 20% off
Jackets/Blazers \$14.99-\$18.99 Reg \$19.99-\$22.99
Wool Plaid Skirts \$6.99-\$11.99
Long Sleeve Knit Tops \$6.99-\$11.99
Short Sleeve Knit Tops \$6.99-\$11.99
ALL-WEATHER COATS Reg. \$75.00 Now \$25
AND MUCH, MUCH MORE!
THROUGH AUGUST 9TH
CATO
Phone 886-6963 Court St.

Historical Society Markers Preserve State's History

Exciting and colorful events in Kentucky history are recorded on more than 1,365 markers which picket the state's highways and roadways. These markers are produced by the Kentucky Historical Society.

Of this total, 271 are related to the Civil War, according to Dianne Wells, chairman of the markers program since 1971. Some 35 concern Daniel Boone and a large number identify Indian raids and Revolutionary War information. Markers also identify early forts, stations and settlements, iron furnaces, salt works, tanneries and Kentuckians who have made significant contributions to history.

Marker No. 871, located in the Russellville (Logan County) county square, identifies the home of John Littlejohn who was born in England in 1756. Littlejohn came to America in 1767 and served as a Methodist minister for 60 years. He was the guardian of the Declaration of Independence and other state papers which were entrusted to him by former President James Madison in the War of 1812.

As the British advanced on Washington in August 1814, the president ordered the national archives to be loaded on a wagon and sent 35 miles to Littlejohn.

Another famous Kentuckian, Mary Ingles, is identified by Marker No. 859 which is located at Big Bone State Park in Boone County. Ingles was reportedly the first white woman in Kentucky. According to legend, Shawnee Indians captured Ingles and her two sons in 1755 at the site of Roanoke, Va.

Eventually, Ingles was separated

from her sons and taken to Big Bone Lick where the chief of the tribe adopted her. She was forced to make salt and given very few liberties. Ingles escaped from the tribe, however, and returned to her home in 40 days.

Two other famous Kentuckians, Jereboam and Anna Beauchamp, are commemorated by Marker No. 1077 which is located at the Bloomfield Cemetery in Nelson County.

Edgar Allen Poe is just one author who wrote of the tragedy inspired by the Beauchamps' deep devotion and love.

To avenge his wife's alleged seduction by Col. Solomon Sharp, Beauchamp murdered him at Sharp's home in Frankfort in 1825. Beauchamp and Anna were held in the Frankfort jail.

She was released but joined her husband in his cell, refusing to be separated even by force. He was sentenced to hang, but on execution day, they attempted suicide by stabbing themselves. Her wound was fatal, but he lived to be hanged. Beauchamp's was the first legal hanging in Kentucky. The Beauchamps were buried together in the same coffin by request.

Historical markers also identify significant buildings and sites, such as the Scott County Courthouse. It was the site chosen by Judge J. E. Cantrill for trials of the 20 persons accused of being involved with the assassination of Gov. William Goebel in 1900. Although the murder occurred in Frankfort, the hearings were held in Georgetown to ensure fair trials for those indicted.

The Old Crow Inn in Danville is the oldest existing stone house in Kentucky, and Marker 1376, which identifies it, is located on U.S. 150 in Boyle County. Built in 1784, the house has been enlarged and Doric pillars have been added. The inn was owned by John Crow who came to Harrodsburg with James Harrod and his group of 32

in 1774. Crow made the inn the political and cultural center for the District of Kentucky when the Supreme Court met there, 1783-85.

Marker No. 1274 identifies the Indian Old Fields and is located 11 miles southeast of Winchester on KY 15 in Clark County. This site was called Eskiippakithiki. Sometimes referred to as "Kentake," it was the last of the Kentucky Indian towns, occupied by the Shawnees from 1715 to 1754. Famous early Kentucky explorer John Finley had a store on this site in 1752.

The historical society is funded to erect 35 new markers each year and provide maintenance for those already standing. Individuals and organizations also fund markers.

Suggestions for markers are carefully researched and submitted to county marker chairmen. They make recommendations and send them to the society. Wells and her assistants conduct additional research and forward the applications to a 12-member editing committee selected by General William Buster, director of the Kentucky Historical Society.

After the applications have been checked by the committee for authenticity and clarity of expression, Wells and her assistants make a final review before sending them to Sewah Studios in Marietta, Ohio, where the markers are cast in aluminum.

"When the marker is finished, it is shipped to the appropriate state transportation department district office," Wells explained. "Transportation personnel then erect the marker at a site which they and the county marker chairman have approved."

In 1969 the society published "Guide to Kentucky Historical Highway Markers" which is available to society members for \$1.50 and to non-members for \$2.

In 1973 a supplement to the original guide was published. It is available to members for \$2 and to non-members for \$2.25. These publications contain the exact location and wording on all the markers in the state.

You can help preserve Kentucky's heritage by reporting any damage or needed repairs to markers. Reports should be made by contacting Dianne Wells, Kentucky Historical Society, Box H, Frankfort, Ky. 40602.

FAMILY IN REUNION

The descendants of Greeley and Elizabeth Caudill Hackworth held a family reunion and picnic at Jenny Wiley State Park, Sunday, July 20. Present for this occasion were family members: Mr. and Mrs. Everett Hackworth, of Jenkins; Mr. and Mrs. Everett Hackworth, Jr. and daughter, Linda, Ft. Worth, Texas; Mr. and Mrs. Blake Hackworth and children, Lucinda and Bernatte, Kingsport, Tenn.; Mrs. Mary Elizabeth Smallwood and son, Shane, Eustis, Fla.; Mr. and Mrs. Walter Ellison and son, Mike, Morris Hill, Ind.; Mrs. Goldia Hackworth, Mr. and Mrs. Morris Adams, Mr. and Mrs. Douglas Adams and daughters, Jennifer and Angela, and Mr. and Mrs. Lawrence Bergerso, all of Elizabethtown; Mr. and Mrs. Carl Mercer, Radcliff, Ky.; Mr. and Mrs. Harold Hackworth and children, Randy, Kimberly and Jana Kay, Bowling Green, Ohio; Mr. and Mrs. Maynard Hackworth, Mr. and Mrs. Ronnie Hackworth and children, Todd Michelle and Erin, Mr. and Mrs. Ernest Hackworth, Mr. and Mrs. Tony Wolke and children, Jason and Jenny, Mr. and Mrs. Earl Hackworth, and Mr. and Mrs. Herb Searson and son, Jeromy, all of Ada, Ohio; Mr. and Mrs. Ben Guyton, and children, Larry, Lennie and Hollie, Alger, Ohio; Miss Debra Floor and Mr. and Mrs. Earl Floor, Akron, Ind.; Mr. and Mrs. Harold Harmon and children, Butch, Beckie and Beth, Atco, N.J.; Mr. and Mrs. Larry Scott and sons, Mike and Neal, North Manchester, Ind.; Mr. and Mrs. Verner Conley, Riceville; Matthew Spradlin, Cridersville, Ohio; Mr. and Mrs. Jim Hoffman and children, Tommy, Teresa and Stephanie, Mt. Corey, Ohio; Mr. and Mrs. Bill Waggoner, and children, Dennis and Kathy, Dunkirk, Ohio; Mr. and Mrs. Mike Hackworth, Perrysburg, Ohio; Mr. and Mrs. Jerry Hackworth and children, Lisa, Lora and Jeffrey, and the Rev. and Mrs. Jerry R. Hackworth and son, Jeremy, Wooster, Ohio; Mr. and Mrs. Phil Huff and sons, Greg and Craig, Millersburg, Ohio; Mr. and Mrs. Charles Spradlin and children, Tommy and Jennifer, Lexington; Mr. and Mrs. T. J. Leake and Mr. and Mrs. Fred Harris, East Point, and Mrs. Elizabeth Ramey and Miss Kathy Harris, Prestonsburg, and visitors: Mrs. Katherine Stephens, Prestonsburg; Mr. and Mrs. Jim Stephens, Georgetown; Mr. and Mrs. Russell Laven, Allen; Mr. and Mrs. Ishmael Greer and grandsons, Michael Campbell and Brian Stepp, Mrs. Cynthia Frasure and Mr. and Mrs. Phil Ernst, all of Bonanza.

Hosting the event were Mr. and Mrs. T.J. Leake, Mrs. Elizabeth Ramey, and Mr. and Mrs. Fred Harris and daughter, Miss Kathy Harris.

Next year's meeting is planned to take place at the home of Mr. and Mrs. Maynard Hackworth in Ada, Ohio.

Why is one child in 50,000 born with "brittle bones" (Osteogenesis imperfecta)? The Easter Seal Research program seeks the answer.

Puttying—Not Putting



Dennis Halbert, a senior at Berea College, was photographed during the puttying contest, part of the school's 58th annual Labor Day celebration. An agriculture major, he is the son of Mrs. Pearl S. Halbert, of Printer. Labor Day is observed each spring to honor the students who work in the on-campus work program while earning academic degrees. All students at Berea work 10 to 15 hours each week in college offices, service operations and student craft industries.

30 Blood Donors Needed Weekly By Station Here

Many who have passed the Municipal building here recently may have noticed a new sign on the lawn out front. The Central Kentucky Blood Center has opened a substation on the second floor of the building.

The Prestonsburg station is open to receive blood donors three days weekly: Tuesdays, 10 a.m. to 6 p.m.; Thursdays, 12 noon to 8 p.m.; Saturdays, 9 a.m. to 5 p.m.

To be successful, the center needs to draw approximately 30 donors per week, 10 donors a day.

"In order to do this we will be needing to recruit new donors who have not given before and ask that our old donors give more frequently," a station representative said. A person can donate safely every 56 days, up to 5 times each year. The more times per year you donate, the more years blood protection you provide for your family."

Kentucky Ranked Among Top Six In Child Support Enforcement

A recent edition of a federal publication, "Child Support Report," ranked Kentucky in the top six nationally in two categories of child support enforcement activities.

Kentucky ranked second only to Idaho in the increase in successful paternity actions from federal fiscal year 1978 to fiscal year 1979. State figures show the Department for Human Resources more than doubled its successful court cases establishing paternity for children receiving no parental support.

County attorneys working on behalf of Human Resources established 784 cases from Oct. 1, 1978, to Sept. 30, 1979, compared to 367 during the previous fiscal year. That is an increase of 213 percent. The increase compares to an average 11.7 percent increase nationwide.

Kentucky ranked sixth among states in increases in total child support collections for the fiscal year. Collections jumped from \$2.5 million to \$4.6 million.

Harry Dickerson, director of the child support enforcement division,

said the improvements are due to several factors. County attorneys have played a big role in successful court cases, Dickerson said. The division's efforts in establishing paternity also have been aided by a new blood-testing procedure at least 90 percent accurate in establishing that a certain man fathered a certain child.

"Much of the credit for increased success in child support enforcement has to go to the division staff. We've worked hard to see that children get financial support they're entitled to," Dickerson said.

Through a federal program, county attorneys receive 15 percent of total payments established by the court for cases involving a mother receiving Aid to Families with Dependent Children. The financial incentive has led more and more county attorneys to take child support cases to court, Dickerson said. The number of county attorneys taking part in the program has increased from 62 in the 1978-79 federal fiscal year to 101 in 1979-80.



Pharmacy Footnotes

by HAROLD COOLEY

The mechanical aspect of digestion begins in the mouth with the action of teeth and tongue serving to break the food into smaller physical components. Progressive constriction of muscles leading to the stomach serve to transfer food from mouth to the stomach. The chemical phase of the digestive process is very complex. For example, enzymes in the digestive juices are involved and each has a specific effect on food. Chemical action, though, actually begins in the mouth with secretions in the saliva. The digestion of proteins is initiated in the stomach while carbohydrate digestion is begun in the mouth.

Many people complain of digestive disorders. There are a great variety of non-prescription medications on the market designed to give relief. With these and all of the other merchandise we carry, the staff at COOLEY APOTHECARY, INC. would be glad to advise you. We also have an excellent prescription service for prescription medication. We're located at 2 Town Center Bldg., 886-8106. Mon.-Fri. 9-5:30; Sat. 9-5.

HANDY HINT:
The flow of paint can be adjusted with an additive for warm or cold weather.

WARD'S HEALTH FOOD STORE
OPEN FOR BUSINESS
FOOD, COSMETICS, WICKER ITEMS
JUST ACROSS HAROLD BRIDGE
478-9224

LET UNCLE SAM

DEPOSIT YOUR

- ★ Social Security or
- ★ other Government
- ★ or Retirement checks with us!

SAFE CONVENIENT

See Us Today!

THE FIRST GUARANTY BANK

VISA **Martin, Ky.** master charge

"Your Friendly Home-Owned Bank"

Phone 285-9281 • Member FDIC

Murphy's MART

Sale Prices Good Thru Saturday August 2, 1980

AUTOMOTIVE DEPARTMENT

THIS WEEK'S SERVICE SPECIALS

DELUXE ENGINE TUNE-UP
3988 Most U.S. Cars
4 Cyl. \$44.88
6 Cyl. Cars \$48.88
8 Cyl. Cars \$49.88

- Install new points, plugs rotor, condenser, air filter, fuel filter and PCV valve • Adjust timing, dwell & carburetor • Check distributor cap, breather filter, plug wires, vacuum lines & electrical system

ELECTRONIC IGNITION TUNE-UP AVAILABLE

SPIN BALANCE/FRONT-END ALIGNMENT SPECIAL
1888 Most U.S. Cars

- Adjust and check caster, camber & toe
- Electronically spin balance front wheels
- Includes air conditioned cars

Torsion Bar Adjustment Extra. If Needed

\$12.95 FOR FRONT-END ALIGNMENT ONLY

FRONT DISC BRAKE OVERHAUL
4988 Most U.S. Cars

- Replace pads • Rebuild calipers • Replace hardware • Resurface rotors • Repack front wheel bearings

Parts or labor not usually required for a disc brake overhaul will be supplied at additional cost on customer approval only.

DRUM BRAKE OVERHAUL, ALL FOUR WHEELS \$69.88

MAINTENANCE FREE BATTERY
4588 Installed Exchange GROUPS 73, 74 \$46.88
GROUPS 24, 24F

• Up to 415 cold cranking AMPS starting power plus maintenance free features.

STP GAS TREATMENT
CUT TO 74¢ 8 oz. Limit 4

RAIN DANCE
CUT TO 397 Paste or Liquid

FRAM OIL FILTERS
CUT TO 222 Each Spin-on type

IN-DASH CASSETTE OR 8 TRACK WITH AM/FM STEREO RADIO

YOUR CHOICE \$66 Each

- FM local-distant reception switch • Flip away tape door • Indicator lights

ALL AMERICAN Radial Tire Sale

WHITEWALLS

\$37

AR78-13 CUSTOM H/E RADIAL

METRIC SIZE	ALSO FITS	SALE PRICE EACH	F.E.T. EACH
P165/80R13	AR78-13	\$37.00	\$1.72
P185/75R13	BR78-13	40.00	1.87
P185/75R14	CR78-14	45.00	2.03
P195/75R14	DR/ER78-14	47.00	2.19
P205/75R14	FR78-14	49.00	2.35
P215/75R14	GR78-14	52.00	2.52
P205/75R15	FR78-15	51.00	2.51
P215/75R15	GR78-15	54.00	2.64
P225/75R15	HR78-15	56.00	2.77
P235/75R15	LR78-15	59.00	3.07

Wide Tires

\$34

• Raised Outlined White Letters - Series 60 & 70

SIZE	SALE PRICE	F.E.T. EACH
A70-13	\$34.00	\$1.91
B60-13	39.00	2.17
E70-14	40.00	2.41
E60-14	45.00	2.64
G70-14	44.00	2.72
G60-14	49.00	2.99
G70-15	45.00	2.78
G60-15	50.00	3.05
H70-15	48.00	3.01
L60-15	58.00	3.69

Light Truck, Camper, RV & 4 Wheel Drive

\$56

TRACTION TREAD \$2.00 MORE (above sizes)

SIZE	SALE PRICE	F.E.T. EACH
G78-15	\$56.00	\$3.18
H78-15	59.00	3.46
L78-15	63.00	3.57
8-00-16.5	\$60.00	\$3.52
8-75-16.5	63.00	3.94
9-50-16.5	68.00	4.48

RAISED OUTLINED WHITE LETTERS

SIZE	SALE PRICE	F.E.T. EACH
31-10-5-15	\$67.00	\$4.64
31-11-5-15	71.00	5.00
33-12-5-15	87.00	5.62

TREAD DESIGN MAY VARY FROM TIRE SHOWN

Murphy's MART The Friendly Store

Weddington Plaza Appletree Plaza

Pikeville Paintsville

Monday-Saturday 9-9 Sunday 1-6

JUST SAY "CHARGE IT"

Earth Heat Becoming A Hot Item

By Georgette Wagner

Since the 1890s, residents of Boise, Idaho, and Klamath Falls, Oregon, have been heating their homes with water from neighboring hot springs. Until the advent of the energy crunch, no one paid much attention to this unique and rather exotic source of heat. Gas was too cheap and abundant.

No longer. Oil prices have skyrocketed and oil reserves are dwindling. Geothermal energy, as heat from the earth is called, has become a "hot ticket." Already:

- The Geysers geothermal plant produces enough electricity to serve 600,000 homes in northern California.

- Geothermal energy heats a hospital in Texas, a high school in South Dakota, and a YMCA in California.

- Heat from the earth's crust is used to dehydrate onions in Nevada, heat greenhouses in Salt Lake City, and raise prawns in California.

Scientists on the geothermal bandwagon believe that if only one tenth of one percent of the U.S. geothermal resources can be recovered, it would equal all of the coal reserves in the country today.

One expert believes just developing the sources of geothermal energy found in the last few years could reduce oil imports by 20 percent.

Geothermal energy is not cheap. But it is competitive with the price of oil today. A barrel of oil can run as high as \$45, while geothermal energy is equivalent to a barrel of oil costing \$11-35.

Just developing the sources of geothermal energy found in the last few years could reduce oil imports by 20 percent.

Furthermore, geothermal energy, like solar energy, is non-polluting.

The federal government is enthusiastic enough about geothermal energy to plunk down \$150 million for projects testing and developing new geothermal technology. Congress already has passed tax incentives to spur development and is considering more.

But the United States has been slow to recognize the potential of geothermal energy. Iceland, Japan, the Philippines, and New Zealand have utilized geothermal energy for decades.

Perhaps the leader in geothermal energy is Europe, where geothermal energy heats:

- 6000 homes in Budapest, with a goal to heat an additional 100,000 to 200,000 residences;
- 30 acres of greenhouses in Szentel, Hungary; and
- 17,500 apartments in France, with a target of 500,000 more dwellings by 1985.

This country's foot dragging is explained by a maze of problems facing geothermal energy development. Technical and legal factors have not been ironed out completely. And development requires a major investment, one the large energy companies have been unwilling to make.

What Is Geothermal Energy?

Imagine the earth as a ball made up of three layers. The core is a hot mass of liquid iron and nickel. The next layer is a covering of hot, semi-molten rock called the mantle. The top layer is the crust. The crust is not solid, but a series of continental plates that float on top of the mantle.

As the plates move, the mantle is disturbed and occasionally hot rock called magma shoots up toward the surface. Magma that breaks through

the crust forms a volcano, but magma trapped underground is a source of geothermal heat.

Most magma cools eventually. The one exception is magma composed of radioactive elements which, as they decay, release heat. Some deposits of this radioactive rock, called pluton, have been generating heat for 200 to 400 million years.

Geothermal heat can be either wet or dry. Dry geothermal energy is hot rock, which is buried under the surface. It represents 80 percent of the U.S. geothermal resources.

Wet geothermal energy comes in two categories: hydrothermal and geopressurized. Hydrothermal resources are geysers, hot springs, and other sources of hot water and vapor which are heated by contact with magma and pluton. The best known example is the geyser Old Faithful in Yellowstone National Park.

Geopressurized resources are pools of hot salty water and methane gas that are trapped under pressure. Prospectors drilling for oil often tapped these pools and would curse the hot, smelly water that spewed out.

Hot dry rock, hydrothermal, and geopressurized resources exist throughout the United States, but the most accessible resources lie in the West and Gulf Coast. Nonetheless, one crew recently "struck hot water" 30 miles from Times Square in Fort Monmouth, New Jersey.

Hydrothermal energy is the easiest of the three to "mine" and the bulk of geothermal energy used today is hydrothermal. This is how the homes of Boise and Klamath Falls are heated. Water from nearby hot springs is run through a heat exchanger, which extracts the heat and pipes hot air through the homes.

Similar systems are used to heat hospitals, greenhouses, and agricultural operations like Geothermal Food Processors in Fernley, Nevada. There, a hot spring has been tapped to dehydrate 34,000 pounds of onions a day.

With the exception of the Geysers plant in northern California, most hydrothermal energy is not hot enough to produce electricity; it can be used solely for low temperature operations such as heating homes and processing food. To generate electricity, water must turn to steam, which then propels a generator.

Three Kinds of Energy

Geopressurized energy, which is concentrated in Texas and the Gulf States, represents not one, but three forms of energy: geothermal, hydraulic, and natural gas. According to the theory, developers should be able to first tap the methane for natural gas.

Next, prospectors would extract the heat from the salty pool. Finally, the pool itself would be opened and the energy released by the waters bursting forth would be harnessed to electrical generators.

As intriguing as the concept is, it is not "a piece of cake," as old time oil prospectors used to say. The first step came with the reopening of a well that was originally closed when developers found geopressurized water rather than oil. Methane was successfully extracted from the southern Louisiana well.

The next step is a site near Alvin, Texas, where University of Texas geologists are conducting a two-year experiment. They hope to drill 16,500 feet into a geopressurized pool and test whether hot water as well as methane can be extracted economically.

For all three types of geothermal energy, scientists are examining the concept of cascading heat. Under this theory, geothermal heat is reused. At Raft River, Idaho, for example, hydrothermal waters are used to generate electricity. Then the still warm water heats a fishfarm pond and a greenhouse before being disposed.

Despite its advantages, geothermal energy is not without its problems. Although non polluting, geothermal energy can harm the environment. A geothermal mine could lower the ground level, up to several feet in a few years. And some geothermal operations might trigger seismic disturbances in earthquake-prone areas.

Furthermore, care must be taken with the disposal of wastewater. If too hot or too full of minerals, the water could kill plant and fish life. Geopressurized water also has a foul smell.

Who Owns It?

One of the biggest headaches facing geothermal energy developers is red tape. Geothermal energy is largely undefined legally. Take

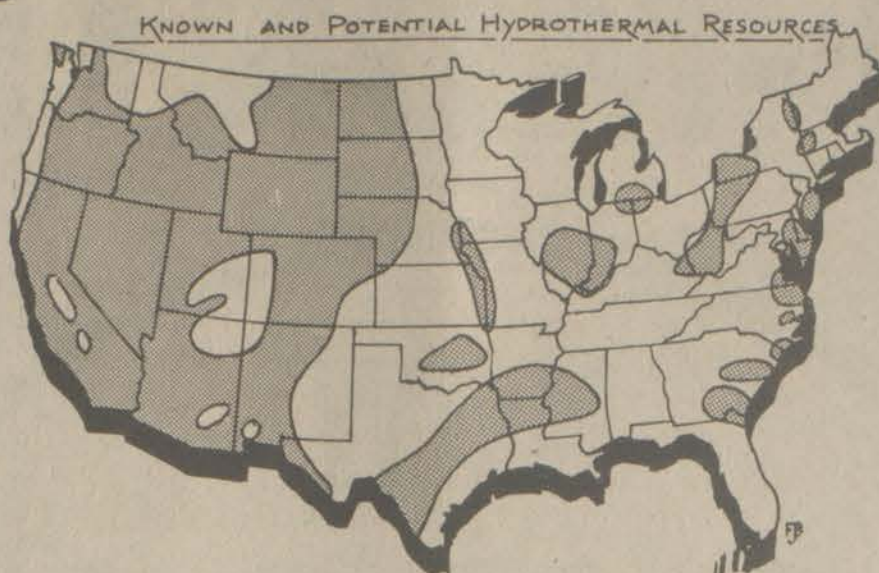

hydrothermal energy, for example. Does hydrothermal energy come under existing laws for subsurface water rights? Or should property owners own "heat rights" as well? Geopressurized energy is equally complicated legally. Is the fluid a mineral, a water, or a heat right—or all three? Satisfying the legal requirements and obtaining the necessary permits for a geothermal development can take years. Despite these obstacles, forward looking scientists are confident that geothermal energy is one part of the solution of the energy crisis. Heat from the earth may never replace oil as an energy resource, but the warmth steaming beneath our feet does offer an alternative.

COMPANY CAR AND PICKUPS

1979 FORD LTD \$2695

4-Door, V-8, Automatic, Vinyl Roof, Clean.

1979 FORD F-100 \$895

3-Speed, V-8, Body Rough.

1978 FORD BRONCO CUSTOM \$4950

Used As Executive Vehicle, Clean, Automatic, Air, Power Brakes & Steering, Built-in AM/FM/CB.

1978 FORD F-250 \$2450

V-8, 4-Speed, Good Tires.

1978 FORD F-250 \$2950

Styleside Pickup, 3/4-Ton, V-8, Automatic, Air, Power Steering & Brakes.

1978 FORD F-250 \$2295

Fully Equipped, 3/4-Ton Pickup.

These units are being offered on a "First Come, First Serve" basis at prices LOWER than current NADA book prices. All units are on a cash basis. Wholesale buyers welcome.

CONTACT: MR. LARRY WHITT

PHONE: 874-2172

WORLDWIDE EQUIPMENT, INC.

Hwy. 1428 E (Old 23 South), Prestonsburg, Ky. 41653

7-30-80

TOP VALUE STAMPS

SUPERIOR SPECIAL!

FRESH
GROUND BEEF

3-Lb. Pkg. or more **\$1.39** Lb.

SUPERIOR SPECIAL!

NEW WHITE
POTATOES

10-Lb. Bag **\$1.69**

SUPERIOR SPECIAL!

COLONIAL
SUGAR

5-Lb. Bag **\$2.19**

Limit 1 w/ Coupon & \$10 Order

TOP VALUE STAMPS

• WE RESERVE THE RIGHT TO LIMIT QUANTITIES

• PRICES EFFECTIVE THURS., JULY 31 THRU SUN., AUG. 3.

U.S. CHOICE

BLADE CUT
CHUCK ROAST **\$1.29** Lb.

CHUCK STEAK **\$1.59** Lb.

SHOULDER OR ENGLISH CUT ROAST **\$1.59** Lb.

GOLD KIST GRADE A

BAKING HENS

4-6 Lb. Avg. **59¢** Lb.

FISCHER'S MELLWOOD BACON

1-Lb. Pkg. **\$1.39**

FISCHER'S

WIENERS 12-Oz. Pkg. **99¢**

BOLOGNA 1-Lb. Pkg. **\$1.39**

LARD 8-Lb. Pail **\$3.29**

MRS. BUTTERWORTH

36-OZ. BTL. **PANCAKE SYRUP** **\$1.69**

MRS. BUTTERWORTH

2-LB. BOX **COMPLETE PANCAKE MIX** **\$1.19**

GLAD 15-CT. LARGE SIZE GARBAGE BAGS **\$1.19**

SHEDD'S 8-OZ. SIZE MARGARINE **39¢**

FREEZER QUEEN 2-LB. SIZE 6 VARIETIES ENTREES **\$1.39**

DOWNY 33-OZ. FABRIC SOFTENER **\$1.19**

BOUNCE 28-SHEET FABRIC SOFTENER **\$1.19**

RED RADISHES

1-Lb. Bag **39¢**

GREEN ONIONS

Bunches **2/39¢**

PILLSBURY 8-OZ. SIZE BISCUITS **4/89¢**

CALIFORNIA WHITE GRAPEFRUIT

40 Size **2/59¢**

FRESH, GREEN CABBAGE

Lb. **19¢**

DELMONICO 16-OZ. THIN SPAGHETTI **69¢**

DUNCAN HINES 18-OZ. BOX CAKE MIX **79¢**

HY-TOP GALLON BLEACH **69¢**

RIGHTEX 42-OZ. SIZE SHORTENING **\$1.19**

★ COUPON ★

50 EXTRA TV STAMPS!

BUSH'S 303 CANS **RED KIDNEY BEANS** **3/\$1**

Valid at Superior Market Thurs., July 31 thru Sun., Aug. 3.

★ COUPON ★

50 EXTRA TV STAMPS!

AQUA-FRESH **TOOTH PASTE** **\$1.27**

Valid at Superior Market Thurs., July 31 thru Aug. 3.

★ COUPON ★

COLONIAL SUGAR 5-Lb. Bag **\$2.19**

Limit 1 with Coupon & \$10 Order. Valid at Superior Market Thurs., July 31 thru Sun., Aug. 3.

★ COUPON ★

50 EXTRA TV STAMPS!

8-OZ. **PEPTO-BISMAL** **\$1.29**

Valid at Superior Market Thurs., July 31 thru Sun., Aug. 3.

HAMILTON'S SUPERIOR FOOD MARKET

LOCATED ON JONES FORK BETWEEN LACKEY AND MOUSIE • PHONE 946-2559

Store Hours 8 a.m.-8 p.m. Mon.-Sat., 10 a.m.-7 p.m. Sun.

VEHICLES FOR SALE

The Floyd County Board of Education will offer for sale to the highest bidder the following:

USED BUSES (Not in running condition)—Nos. 13, 14, 34, 18, 15, 35, 67, 36, -Bodies (Mainly)

USED BUSES AND TRUCKS (Minimum Bid, \$500)
No. 7, 1967 Ford (Bus)
No. 32, 1967 Ford (Bus)
No. 31, 1967 Ford (Bus)
No. 67, 1972 Int. (Bus)

No. 122, 1965 Ford Pickup
No. 108, 1963 Ford Pickup (Running Condition)

Sealed bids may be received until 12 noon, August 6, 1980 at the Superintendent's office.

Vehicles may be seen at the Floyd County School Bus Garage at Garth from 8 a.m. to 3 p.m.

For further details, contact Freddie Turner.

PETE GRIGSBY, JR., Supt.
Floyd County Schools

END-OF-MONTH SALE

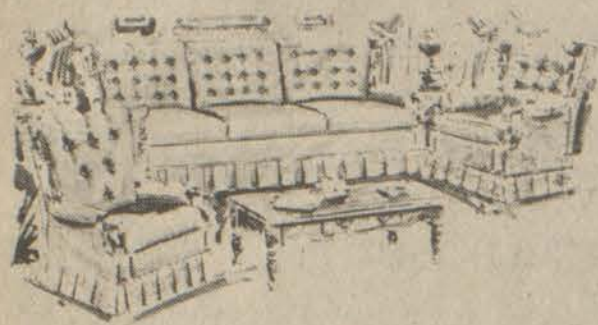

LIVING ROOM TABLES
25% OFF
SELECT GROUPS



SAVE!
BEDROOM SUITES
25% OFF SELECT GROUPS

SEALY MATTRESSES
AND BOX SPRINGS . . . SAVE UP TO

\$20 PER SET

ALL WASHERS, DRYERS, REFRIGERATORS, GAS AND
ELECTRIC RANGES—ALL AT SPECIAL SALE PRICES!

SPECIAL SAVINGS!



MAPLE
DINING ROOM SUITES
25% OFF
SELECT GROUPS

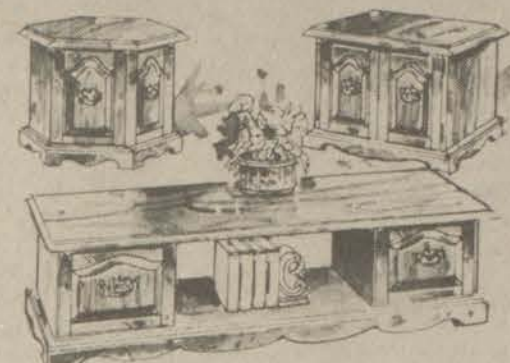

LIVING ROOM SUITES
25% OFF SELECT GROUPS

ARROWOOD'S HARDWARE & FURNITURE

PHONE 886-6116, SOUTH LAKE DRIVE

PRESTONSBURG

PHONE 886-2703, COURT STREET

GOSPEL SINGING

ALLEN UNITED
METHODIST CHURCH
ALLEN, KY.

7 P.M., SUNDAY, AUG. 3

FEATURING: THE REFLECTIONS

ALSO: ALLEN METHODIST CHOIR, JERRY B. LAFFERTY,
KAREN MARCUM & BONNIE SPENCER, JAYNIE PATTON
AND TEDDI & FAYLA ALLEN.

First Birthday



Ronald Edward Collins, II, will celebrate his first birthday, today (Wednesday) at the home of his parents, Mr. and Mrs. Ronald Eddie Collins. A party which is being held in his honor will feature ice cream and cake and family and friends are invited.

Notice Of Public Sale

A public sale will be held by the Bank Josephine on the 8th day of August, 1980 at The Bank Josephine City Branch. Time of sale, 10 a.m. Sale is for the purpose of disposing of a 1979 Olds. Cutlass to satisfy an installment and loan dated the 8th day of Sept., 1979.

THE BANK JOSEPHINE
RESERVES THE RIGHT TO BID.
TERMS OF SALE: CASH

Subscription Rates Per Year

In Floyd County, \$6.75
Elsewhere in Kentucky, \$8.
Outside Kentucky, \$10.

Please note expiration date opposite your name on wrapper or on your copy of The Times. Because of increased mailing costs, notices of subscription expiration are no longer mailed to subscribers.

EXTENSION NEWS

By JOHN E. SPARKS
County Extension Agent
for Agriculture

BEEF-FORAGE MEETING SCHEDULED

The Floyd County Extension Service will be sponsoring an implant, grub fly and worming demonstration at the farm of Joe Hicks at Blue River on Monday, August 4, at 4:30 p.m. Different equipment and chemicals farmers can use to control flies and worms and how to get extra gain by implanting will be demonstrated.

Harold Rice, U.K. Extension agronomy specialist, will discuss ways to increase yields on pasture and hay fields by fertilizing and renovating in order to stock pile feed for fall grazing. Ted Katsigianis, U.K. Extension livestock specialist, will discuss the outlook for beef and what to do in the winter feed program for beef cattle.

This beef and forage discussion will start at 7 p.m. in the Courthouse Annex conference room following the demonstration at Joe Hick's farm.

TO WHOM IT MAY CONCERN
On and after publication of this notice, I will not be responsible for any debts incurred by any person other than myself.

JAMES B. CLARK,
Raven, Ky. 7-9-4tpd.

FOR RENT
Four-room apartment, partly furnished, in Estill, Ky.
CALL 358-4458

11-pd.

CALL MIGHTY MUFFLER FOR MUFFLERS & SPECIALTIES



Don HOUSTON,
Owner

MIGHTY MUFFLER
NORTH LAKE DRIVE
PRESTONSBURG, KENTUCKY

886-9544

6-11-80

NOTICE FROM BEAVER-ELKHORN WATER DISTRICT

H B 316: "An act relating to crimes and punishments. Provides that a person is guilty of theft of services when proof is offered that utility meter devices have been altered, tampered with, or bypassed, or service has been reconnected without authorization. Such proof shall be prima facie evidence of the intent to commit theft of service."

This applies to people filling their swimming pools from Beaver-Elkhorn Water without permission from Beaver-Elkhorn Water District. Anyone caught using Beaver-Elkhorn Water without authorization will be prosecuted to the full extent of the law.

Weekday service number 358-3491
Weekend and emergency number 285-3785

GARY MARTIN, Chairman

ADMINISTRATORS' NOTICE

Appointments have been made in the following estates, and any person having claim against any of the same are hereby notified to file their claim within six months from date appointment:

Estate	Administrator or Executor	Address
Thomas M. Ratcliff	Guardian or Committee	Banner, Ky.
Merkie Hall	Gary Ratcliff, Executor	Wheelwright, Ky.
Stella Caudill	Roger Wayne Hall,	Allen, Ky.
Leonard Cole	Harry W. Caudill	Melvin, Ky.
Ronald C. Adkins	Rosie E. Cole	Allen, Ky.
Junetta Dills	Willard Adkins	Prestonsburg, Ky.
Verble Lee Bishop	Muriel Dills Hill	Prestonsburg, Ky.
Oiga Mae Jarrell	Linda Bishop	
Baily Rykalsky	William C. Bailey	Prestonsburg, Ky.
Arthur Brown	Lana Wicker	Auxier, Ky.
William F. Braddock	Grace C. Braddock	Martin, Ky.
James Taylor	Lula Marie Taylor	Charleston, W. VA.
Mable Bentley	Norman Bentley	Garrett, Ky.
Arizona Isaac	Mitchell Isaac	Weeksbury, Ky.

ANNUAL SETTLEMENTS

Dexter B. Spurlock	Sylvia L. Kidd, gdn.
Robert L. Stumbo	Palestine Vanderpool, com.
Debbie Mulkey	Everett Ratliff, gdn.
Leonard Hunt	Linda Scarborough, gdn.
Herbert C. Sizemore	Nora Stumbo, com.
Truly Prater	Alex Prater, com.
Eddie George	Nora George, admix.
Otis Cecil	Ellen Cecil, exec.
Clell & Nancy DeRossett	Elvira Tussey, admix.
Glen Randall Johnson	Mary Johnson, gdn.
Chatman Foster	Irene Campbell, com.

FINAL SETTLEMENTS

Arthur Campbell	Emma Campbell, adm.
Lucille Tufts	William S. Tufts, adm.
Lewis Slone	Jarvis Allen, adm.
Wayne Newman	Mamie Newman, adm.
Phoebia Kidd	Betty Hunter, adm.

Four Years Old



Amanda Gail Waddle celebrated her fourth birthday July 23 at her home in Martin. She is the daughter of Mr. and Mrs. Edward Patton.

Members of her family and friends shared the occasion with her and enjoyed the birthday cake which was baked by Berniece Ratliff.

Amanda is the granddaughter of Mrs. Margaret Hyden, of the Middle Creek road, and Mr. and Mrs. Raymond Waddle, of Abbott Creek.

VISITORS HERE

Miss Rebecca Louise Harris and a friend, Ali Reva Zarneh, of Lexington, were overnight guests at the home of her uncle and aunt, Mr. and Mrs. Bill Pettrey, Sunday of last week. While here, Miss Harris' grandmother, Mrs. Rebecca Rasnick, entertained in their honor, with a dinner at May Lodge, on Monday. Other guests were Mr. and Mrs. Pettrey.



Thought to Remember

By LARRY BURKE
Insurmountable! This word is one of the most tragic we as humans ever face. It means we are confronted with something which we are not able to overcome.

Vary few people have not had the experience of meeting at least one task in their lives which seemed insurmountable to them. This is the time we realize we are mere mortals, and our limitations stop us cold in our tracks.

Thousands of years ago Moses was leading the children of Israel out of bondage when he met the insurmountable Red Sea. You know the story — the awesome sea before them, the advancing Egyptian army behind them. The word insurmountable would surely apply to this situation.

Then a voice said, "Wait — the waters will part". What then happened was the insurmountable disappeared.

This is true with our lives. At the last moment, when all seems lost, our Red Seas part and we continue on our journey. Those who listen carefully always hear the voice saying, "Wait — the waters will soon part". And by listening and waiting, we soon find the pathway through the sea.

Floyd Funeral Home
(On New US 23 at Water Gap)
Managed and operated by:
Larry Burke—Roger Nelson—Mac Banks Martin—Thelma Turner
Phone 874-2121

Unemployment, Black Lung Payments Said Being Rushed

The U.S. Labor Department began rushing distribution of overdue benefit checks worth millions of dollars to some 600,000 unemployment insurance recipients and 8,500 black lung compensation claimants, immediately upon President Carter's signing of a \$16.6 billion supplemental appropriation on July 8, Secretary of Labor Ray Marshall announced.

Of the total federal funds approved, approximately \$1.9 billion went into depleted Labor Department accounts that have been unable to pay certain unemployment benefit recipients since early June and new black lung benefit claimants since April.

Long-awaited enactment of this appropriation by the Congress set in motion special disbursement procedures designed to put money into the hands of affected workers within two or three days, Marshall said.

The \$1.9 billion Labor Department appropriation included \$1.5 billion to replenish the depleted Federal Unemployment Benefits Account (FUBA), which is the source of unemployment insurance benefits paid to jobless federal and postal enrollees under the Comprehensive Employment and Training Act (CETA), and workers laid off as a result of the Redwood Park Expansion Act.

The department had requested in early May additional money to keep the fund operating through fiscal 1980, but FUBA funds began to run out for workers in many states during the first week in June. The great majority of workers affected by the fund shortage were trade adjustment assistance beneficiaries who lost their jobs due to increased imports; most of these were autoworkers. The shortage did not affect workers paid out of state accounts and the Federal Unemployment Insurance Trust Fund.

Checks processed under accelerated procedures worked out by the Department's Employment and Training Administration with state employment security agencies are retroactive to as far back as June 3, when FUBA funds first began to dry up in some states.

The department estimates that \$1.1 billion of the \$1.5 billion FUBA appropriation will be disbursed during the remainder of fiscal 1980. The excess will be carried over in the fiscal 1981, beginning Oct. 1, 1980.

Of the \$1.1 billion estimated to be paid out this year, some \$880 million is expected to go to trade adjustment assistance beneficiaries, \$108 million to veterans, \$62 million to federal and postal workers, \$45 million to CETA public service jobs enrollees, and \$5 million to California redwood workers.

The remainder of the \$1.9 billion Labor Department supplemental funding—\$392,347,000—went to the black lung program for the remainder of fiscal 1980, as an advance from the U.S. Treasury General Fund.

Checks totaling \$114 million in retroactive black lung benefits were mailed out of Philadelphia immediately to 8,500 coal miners and survivors of miners, whose compensation has been delayed since April.

All costs of the black lung program are ultimately borne by the coal industry, primarily through the federal government-administered trust fund which is financed by a 50 cents per ton assessment on underground-mined coal and a 25 cents per ton assessment on surface-mined coal.

When these revenues are not adequate to meet the program's obligations, advances from the general fund of the U.S. Treasury may be authorized by Congress. All such advances must be repaid with with interest.

The shortage of trust fund money for this fiscal year was anticipated last fall, and the department submitted to Congress a request for advance of the funds in January 1980.

Marshall said the department's Employment Standards Administration succeeded in greatly speeding up the processing of the huge number of claims that resulted from the March 1978 amendments liberalizing the

Black Lung Benefits Act. As a result, he said, so many benefits claims were processed that financial demands on the fledgling trust fund outstripped budget authority approved for 1980. Claims presently are being processed at the rate of 11,000 per month, with approvals running about 3,000 per month.

Of the \$423 million advanced for the program at the start of the fiscal year, only \$88 million remained in the trust fund at the end of March. To lessen the impact of the fund depletion, the department in April started withholding payment of retroactive benefits to all newly-approved beneficiaries.

Claimants approved for black lung compensation are eligible for benefits retroactive to the date of their filing of a claim, or to Jan. 1, 1974, whichever is later. The retroactive amounts are usually sent with the first regular monthly compensation check in a lump sum.

By holding up payment of the retroactive benefits in the face of a fund shortage, the department was able to make all regular monthly payments to every beneficiary on the rolls, including those newly approved.

PEOPLE FOR BETTER SCHOOLS YARD SALE
AUGUST 4 THRU 6

BEHIND GREER MEAT COMPANY LANCER, KY.

• GAMES • HOUSEWARES • CLOTHES •
PROCEEDS TO PRESTONSBURG GRADE SCHOOL & HIGH SCHOOL

HEY, NEIGHBORS! COME 'N GET 'EM!

WE REDEEM YOUR STORE COUPONS, TOO!

	MAXWELL HOUSE COFFEE 3-Lb. Can \$8.49	1 GALLON VINEGAR \$1.19
	KRAFT ORANGE JUICE HALF GALLON \$1.19	KRAFT 6-STK. MIRACLE WHIPPED MARGARINE 59¢
		KRAFT 24-SLICE PKG. AMERICAN CHEESE \$1.69
ARMOUR'S VIENNA SAUSAGE 5-OZ. CANS 2/89¢		FRYERS 55¢ Lb.
ARMOUR BOLOGNA 99¢ Lb. CHUNK \$1.09 Lb. SLICED		ARGO GREEN BEANS 303 CANS 3/\$1
BORDEN'S 16-OZ. BOX INSTANT POTATOES 89¢	LUCK'S PINTO BEANS 303 CANS 2/89¢	COKE OR PEPSI 8-PK. 16-OZ. \$1.19 PLUS DEPOSIT
WAGNER'S 32-OZ. ORANGE DRINK 2/89¢		
CASTLEBERRY 10 1/4-OZ. HOT DOG SAUCE 3/\$1		

WAYSIDE MARKET
Wiley Elliott, Owner Garrett
Open Seven Days A Week
8 a.m.-7 p.m., Weekdays; 10 a.m.-6 p.m., Sundays

TRIANGLE MARKET
Olin Elliott, Owner Martin
Open Seven Days A Week
Mon. thru Sat., 7 a.m.-8 p.m.; Sunday, 9 a.m.-8 p.m.

VACATION BIBLE SCHOOL

1st CHURCH OF GOD, UNIVERSITY DR., PRESTONSBURG
AUGUST 4-8; 7-8:30 P.M.
REV. DEWEY E. MUSIC, Pastor

REVIVAL

EMMANUEL BIBLE CHURCH
DWALE, KY.

SUNDAY, AUG. 3

7:30 P.M. NIGHTLY

EVANGELIST JEFF DOW, OF FLORIDA

SPECIAL GOSPEL SINGING AND PREACHING NIGHTLY

• EVERYONE WELCOME.

• NURSERY PROVIDED •

FOR TRANSPORTATION, CALL 874-2014



Every Aisle is Filled With Values

"We Gladly Accept USDA Gov't. Food Stamps"



• PRICES IN THIS AD GOOD THRU SAT., AUG. 2, 1980 • QUANTITY RIGHTS RESERVED • NOT RESPONSIBLE FOR PRINTER'S ERRORS.



USDA Choice Cut Free!
Beef Loins
\$2.29
Lb. 45-50 Lb. Avg.

We Slice Free At Your Friendly Piggly Wiggly!!

USDA Choice T-Bone SteaksLb.	\$2.99	USDA Choice Sirloin SteaksLb.	\$2.69
Armour's Banner Frozen Beef Patties5-Lb. Box	\$5.95	Selecto Sliced Bacon, Franks or Sliced Bologna12-Oz. Pkg.	99¢

FRESH PRODUCE FROM PIGGLY WIGGLY!

Fresh Green BroccoliBunch	59¢
California Sno White CauliflowerHead	99¢
California Bartlett PearsLb.	49¢



Michigan Blueberries 89¢ Pint	California Cantaloupes 79¢ 15 Size Each
---	---

Blue Bonnet
Margarine Qtrs.
2 Lb. Pks. **\$1**

Morton Chicken, Turkey or Beef
Pot Pies
3 8 Oz. Pks. **89¢**

L-G
Potato Chips
1 Lb. Pkg. **99¢**

Ass't. Flavors
Royal Gelatin
4 3 Oz. Pkg. **88¢**



Luck's
Pinto Beans
• October Beans • Navy Beans
• Great Northern Beans
2 17 Oz. Conts. **69¢**

Piggly Wiggly Self-Rising
Flour 25 Lb. Bag **\$3.95**

Smucker's Strawberry
Jam 32 Oz. Jar **\$1.49**

Del Monte
Catsup 24 Oz. Btl. **76¢**

Orange Drink—Lo-Cal
Wagner Drinks 54 Oz. Cont. **75¢**

Greer's Yellow Freestone
Peaches 29 Oz. Can **69¢**

Borden's
Cremora 16 Oz. Jar **\$1.19**

Sunshine
Krispy Crackers 16 Oz. Pk. **59¢**

Sunshine Choc. Fudge
Cookies 15 Oz. Pk. **85¢**

Sunshine
Chip-A-Roos 12 Oz. Pk. **79¢**

Great Little Snack
Cracker Jacks 13 Oz. 6-Pk. **79¢**

Campfire
Marshmallows 16 Oz. Pk. **47¢**

Piggly Wiggly
Ice Cream 1/2 Gal. Ctn. **\$1.09**



Hunt's
Wesson Oil
\$1.09
24 Oz. Btl.

GIANT SIZE
CHEER
\$1.48
49-OZ.

16-OZ.
HOLSUM BREAD
4 For **\$1.00**



EASTERN KENTUCKY'S LARGEST SELECTION OF FUEL-SAVING CARS AND TRUCKS

WE HAVE THESE UNITS IN STOCK, READY FOR IMMEDIATE DELIVERY:



Citation 2-Door Club Coupe

10 CITATIONS IN STOCK



LUV Pickup

7 LUV's IN STOCK

29 CHEVETTES IN STOCK



Monza Coupe

1 MONZA IN STOCK



Camaro Rally Sport Coupe

5 CAMAROS IN STOCK

EASTERN KENTUCKY'S LARGEST CHEVROLET DEALER LEADS THE WAY IN SMALL CARS BY KEEPING A LARGE SELECTION OF GAS-SAVING MODELS IN STOCK AT ALL TIMES.

- THESE SALESMEN WILL BE ON HAND TO SERVE YOU:
- ED MUSIC • ESTILL LEE CARTER
 - PAUL HUGHES • NELSON BALDRIDGE
 - BOBBY BURCHETT • EDDIE MEADE
 - CARL CASTLE • MIKE MEADE
 - MIKE DAMRON

MUSIC-CARTER-HUGHES CHEVROLET-BUICK PH. 886-9181, SO. LAKE DRIVE PRESTONSBURG



STOCK YOUR FREEZER NOW



WIENERS PKG.	89^c
POT PIES	3/\$1
BOLOGNA Lb.	\$1³⁹
LARD 25-Lb. Pail	\$8⁹⁹
CREAM LARGE CANS	2/89^c
PEAS OR CORN	4/\$1

We've Added A Shoe Department To The Store!

B & F FOOTWEAR

COME SEE US FIRST FOR BACK-TO-SCHOOL SHOES!

★ COUPON ★

100 FREE QUALITY STAMPS WITH PURCHASE OF ANY PAIR OF SHOES AT **B&F FOOTWEAR** B&F MARKET, PRICE, KY.

COFFEE 3-LB. CAN **\$8¹⁹**

PEPSI OR COKE 8-PACK **99^c** PLUS DEPOSIT

MILK **\$1⁹⁹** GAL.

OSM Awards \$130,000 To Put Out Pike Fire

Secretary of the Interior Cecil D. Andrus announced that a \$129,866 contract has been awarded to a Pikeville firm to extinguish a burning coal waste pile affecting 25 residents of Pike County.

The contract was awarded to Pike County Construction Company for the emergency project near Collins, approximately 10 miles south of Pikeville.

"Noxious fumes and smoke, as well as open flames, are arising from the waste piles," said Walter N. Heine, Director of Interior's Office of Surface Mining (OSM).

"Three utility gas lines lie on or near the burning waste pile and there are seven homes in the immediate vicinity, four of them within 100 feet of the pile," Heine said.

David C. Short, OSM's Region II Director in Knoxville, Tennessee, said the waste material apparently was dumped there approximately 25 years ago. He said no one has been able to determine who was responsible for the dumping and no bonds cover the problem.

"Corrective action," Short said, "will include removing approximately 6,000 cubic yards of burning refuse and extinguishing the fire both in that material and the 6,000 cubic yards remaining at the site. The refuse will be mixed with non-burnable material, recontoured, and revegetated." The work is expected to take about 30 days.

Funds for the work will come from the Federal share of reclamation fees levied on current coal production, under the 1977 Federal Surface Mining Control and Reclamation Act, to reclaim abandoned mine lands.

Hindman Settlement School Open To Boarding Students

The Hindman Settlement School is taking applications for the 1980-'81 high school students' boarding program. Any student of good character needing room and board in order to attend or complete high school or vocational school should apply.

The Hindman Settlement School provides a number of activities for boarding students, including supervised study halls, counseling, Christian education, health and dental assistance and financial assistance for post-secondary education. Students are required to work and abide by the rules and regulations of the school. The Settlement provides twenty-four hour supervision for all students. Room, board, linens and laundry facilities are also furnished. References are required.

For further information contact Mike Mullins, director, 785-7475, or write Box Q, Hindman Settlement School, Hindman, Ky. 41822.

No Bull! Western Sizzlin Steak House Prestonsburg, Ky. 886-6616

VALUABLE

"Big Tex" Hamburger With French Fries or Baked Potato and Drink **99^c** With Coupon

Reg. \$2.27

Offer Expires July 31 Not good for take-out orders! Prestonsburg Only!

COUPON



PLAN NOW FOR A SUMMER-LONG VACATION



SPARTAN POOLS

We've got a pool and a price that's right for you. Call now, no obligation. **PHONE 358-9142**

EASTERN POOLS Box 97, Eastern, Ky. 41622

B & F MARKET RT. 122 PRICE, KY. 377-6879

Kentucky Active Competitor For International Markets

According to an old saying, a person is a good salesperson if he can sell an icebox to an Eskimo or sand to an Arab. Good sales by Kentucky manufacturers have put some unusual products in a variety of countries. For example, Kentucky companies sell sunlamps to the Philippines, kayaks to Canada, used whiskey barrels to Scotland and bowling balls to Central America.

Although the Bluegrass State is best known for its bourbon and tobacco exports, the diversity in products illustrates the number of small businesses that are actively competing in the international market, said Commerce Commissioner Jack C. Segell. "Based on my European trade trip and conversations with European businessmen, there are opportunities for Kentucky companies to export more products," he said.

Due to aggressive efforts from businesses, the Department of Commerce and the international office, Kentucky's percentage of small firms involved in exporting is more than three times the national average, said William Savage, director of the international division in the Department of Commerce. About 24 percent of Kentucky firms export, as compared to a national average of 7 percent. The number of Kentucky firms reporting international trade has increased from 224 in 1976 to nearly 600 in 1980.

Parker Tobacco Co. of Maysville is a Kentucky business that has been exporting for 20 years. The company buys tobacco from Kentucky and other parts of the world, processes it, and exports it worldwide.

About \$9 million of the company's \$25 million annual sales is from exports, said part-owner Alex Parker. "In fact, if we hadn't gone overseas, we might not be in business today," he commented.

Usually, the importing country sends its own representatives to select and inspect the tobacco before it is shipped overseas.

However, Parker Tobacco still finds it necessary to maintain strong ties to other countries. One of Parker's sons lives in Brazil, and two other sons have been traveling in Honduras and Africa. "There's no way to do it besides with personal contact," Parker commented.

During the peak burley season 600 persons are employed day and night to process the tobacco, Parker said. The offshore tobacco that is imported into the United States for processing provides employment for 100 persons for an extra three months, he added.

As the second-largest employer in Bell County, Middlesboro Tanning Co. employs 250 persons to finish shoe leather for export to foreign shoe manufacturers. The company's increased exporting resulted from the shoe industry's move overseas, said Robert Anderson, Jr., in the sales division.

Because it takes 120 separate hand operations to make shoes, the industry has expensive labor costs, Anderson said. With much lower labor costs overseas, the shoe manufacturers have moved into countries such as Korea, Canada, Europe and the Middle East.

The company does most of its sales directly from Middlesboro by using a Telex and quoting prices in response to inquiries. It is soliciting trade with China and has filled orders for the Soviet Union.

Much of the lumber exported by Mor-Wood Sales in Morehead goes to underdeveloped countries. Mor-Wood has an \$8 million contract to export wooden cartons to Libya. One day an international representative from La Choy was in the plant and asked where he could get a quarter of a million wooden boxes, said Larry Cook, general manager. The company looked at the order, and took on a Libyan contract.

"Out of every 30 inquiries, we try to zero in on five or six," Cook said. "We

try to weed them out so we don't end up chasing rainbows."

Although Mor-Wood has been exporting for just two years, the exports now account for between 30 and 45 percent of sales, Cook said. Mor-Wood employs around 100 persons at the sawmills, plus support personnel.

Sargent and Greenleaf in Nicholasville began an exporting program in 1977 and already has export sales of more than \$5 million annually, said President Rex Parmelee. The company manufactures and sells high security locks to countries all over the world. Only Iran, the Soviet Union and several African countries don't import from Sargent & Greenleaf.

Sargent & Greenleaf security locks are used to secure government documents in many of the NATO countries, and are required by law in some U.S. government buildings. The company decided to begin an export program when it moved into a new factory and needed to use the additional space, Parmelee said.

Although the locks were already being sold overseas by trading companies, Sargent & Greenleaf thought it could profit from its own export program. The company established relationships with U.S. embassies in other countries and held seminars for banks, government and safemakers.

The U.S. and state departments of commerce were very helpful with determining the legal and technical aspects of exporting, Parmelee said.

Sargent & Greenleaf has since decided to do its own freight forwarding and packaging and processes some of its own banking. As a complete export group, the company is now looking for other compatible Kentucky-made products for export, Parmelee explained.

With exports accounting for 30 percent of its sales, the company has not had to lay off any of the 350 Nicholasville employees, despite a domestic lull, Parmelee said.

Another rather technical product is exported by Prewitt & Associates of Lexington. The company manufactures a recorder-strain, which is a device used to measure the movement strain on airplanes, bridges and buildings.

The device records the movements on a metallic disk. After inspecting the disk, an engineer can determine the effect traffic has on a bridge and whether it is safe, said Fay Yount, export sales manager.

The company finds it necessary to export because of the specialized nature of the device, Yount said. Exporting now accounts for 80 percent of Prewitt's sales.

Prewitt attracted international attention by advertising in trade publications and using direct mail-outs. It now exports to Japan, Australia, Canada, Kuwait, Hong Kong and several other countries. The boom in exporting among small and medium businesses has resulted in a definite increase in employment, Savage said. It has also spurred development of the state's international trade services, which will make future exports even easier, he added.

"Kentucky is in the vanguard of exporting programs," Savage explained. Other states are inquiring about our program so they can better design theirs," he said. "This has established Kentucky as a stable exporting state with a definite commitment to exporting," Savage said.

Exporting is an integral part of Gov. John Y. Brown, Jr.'s economic development program, Segell said. "Kentucky will continue an active export program as a hedge against any future U. S. economic slowdowns," he added.

CRAGER ASSIGNED

Pvt. Jimmy G. Crager, son of Mr. and Mrs. Garner Crager, of Wayland, recently was assigned as an assistant machine gunner with the 187th Infantry at Fort Campbell, Ky.



MID-SUMMER SUPER SAVERS!!!

4-DAYS ONLY! FRI. THRU MON. "START BACK-TO-SCHOOL SHOPPING EARLY! AND SAVE!" 5-SUBJECT—200 CT.

PEN TAB SPIRAL NOTEBOOK

\$1.49

LIMIT 1

4-DAYS ONLY! FRI. THRU MON. 32 OZ. SIZE

GENTLE FELS DISHWASHING LIQUID

59¢

LIMIT 1

4-DAYS ONLY! FRI. THRU MON. "BIG 5 LB. 4 OZ. SIZE"

BOLD-3 DETERGENT

\$2.66

LIMIT 1

<p>VALUABLE COUPON</p> <p>\$24.95 VALUE</p> <p>TINY TURBO HAIR DRYER</p> <p>1200 WATT</p> <p>WITH THIS COUPON!</p> <p>\$6.88</p> <p>LIMIT 1 PER CUSTOMER EXPIRES 8/8/80</p> <p>SUNDARY STORE</p>	<p>VALUABLE COUPON</p> <p>"GREAT BACK TO SCHOOL BARGAIN!"</p> <p>200-COUNT</p> <p>MEAD NOTEBOOK PAPER</p> <p>WITH THIS COUPON!</p> <p>ONLY 69¢</p> <p>EXPIRES 8/8/80 LIMIT 2 PER CUSTOMER</p> <p>SUNDARY STORE</p>	<p>VALUABLE COUPON</p> <p>LUMINATED DIAL</p> <p>WESTGLOX KEYWOUND ALARM CLOCK</p> <p>WITH THIS COUPON!</p> <p>\$8.99</p> <p>No. 11084</p> <p>LIMIT 1 PER CUSTOMER EXPIRES 8/8/80</p> <p>SUNDARY STORE</p>	<p>VALUABLE COUPON</p> <p>GOOD FOR 25¢ CASH</p> <p>WITH YOUR PURCHASE OF ANY</p> <p>STYRO-FOAM JUG OR COOLER</p> <p>LIMIT 1 PER CUSTOMER EXPIRES 8/8/80</p> <p>SUNDARY STORE</p>
<p>VALUABLE COUPON</p> <p>PKG. OF 51</p> <p>STYRO-WEAVE STYRO CUPS</p> <p>6.4 OZ. SIZE</p> <p>WITH THIS COUPON!</p> <p>49¢</p> <p>EXPIRES 8/8/80 LIMIT 1 PER CUSTOMER</p> <p>SUNDARY STORE</p>	<p>VALUABLE COUPON</p> <p>"EARLY BACK-TO-SCHOOL SHOPPERS SPECIAL!"</p> <p>BOX OF 64</p> <p>CRAYOLA CRAYONS</p> <p>WITH THIS COUPON!</p> <p>\$1.49</p> <p>\$2.59 MFG. SUGG. VALUE</p> <p>EXPIRES 8/8/80 LIMIT 1 PER CUSTOMER</p> <p>SUNDARY STORE</p>	<p>VALUABLE COUPON</p> <p>4 OZ. SIZE</p> <p>SURE ANTI-PERSPIRANT DEODORANT SPRAY</p> <p>WITH THIS COUPON!</p> <p>\$1.49</p> <p>EXPIRES 8/8/80 LIMIT 1 PER CUSTOMER</p> <p>SUNDARY STORE</p>	<p>VALUABLE COUPON</p> <p>6.5 OZ. SIZE</p> <p>PEPSODENT TOOTHPASTE</p> <p>WITH THIS COUPON!</p> <p>73¢</p> <p>\$1.69 MFG. SUGG. VALUE</p> <p>EXPIRES 8/8/80 LIMIT 1 PER CUSTOMER</p> <p>SUNDARY STORE</p>

BUY EITHER BRAND—SAVE EITHER WAY!!!

YOUR SUNDARY STORE INTRODUCES NEW MISS OPAL'S HEALTH & BEAUTY AIDS. EQUIVALENT TO NATIONAL BRAND PRODUCTS. CHECK & COMPARE! SUNDARY STORE.

FAMOUS FOR QUALITY & VALUE!		NATIONAL BRAND COMPARISON			
MISS OPAL'S—16 OZ. SIZE	BALSAM & PROTEIN HAIR CONDITIONER	\$1.39	REVLON FLEX—16 OZ. SIZE	BALSAM & PROTEIN HAIR CONDITIONER	\$1.69
MISS OPAL'S—16 OZ. SIZE	BALSAM & PROTEIN PH ADJUSTED SHAMPOO	\$1.39	REVLON FLEX—16 OZ. SIZE	BALSAM & PROTEIN HAIR SHAMPOO	\$1.69
MISS OPAL'S—11 OZ. SIZE	DANDRUFF SHAMPOO	\$1.99	HEAD & SHOULDERS—11 OZ. SIZE	SHAMPOO	\$2.29
MISS OPAL'S—16 OZ. SIZE	EXTRA RICH SHAMPOO	\$1.69	16 OZ. SIZE	PRELL SHAMPOO	\$2.33
MISS OPAL'S—14 OZ. SIZE	BABY POWDER	\$1.39	JOHNSON'S—14 OZ. SIZE	BABY POWDER	\$2.19
MISS OPAL'S—16 OZ. SIZE	BABY OIL	\$1.59	JOHNSON'S—10 OZ. SIZE	BABY OIL	\$2.29
MISS OPAL'S COCOA BUTTER—16 OZ. SIZE	CREAMY HAND & BODY LOTION	\$1.39	RICHMAR—16 OZ. SIZE	COCOA BUTTER LOTION	\$1.99

MINING EQUIPMENT

USED, REBUILT AND NEW FOR SALE OR LEASE. PURCHASE. ONE PIECE OF EQUIPMENT OR COMPLETE PACKAGE. OVER 100 MILLION DOLLARS OF EQUIPMENT AVAILABLE. ALL TYPES OF FINANCING AVAILABLE. ASK ABOUT THE U.S. GOVERNMENT LOAN GUARANTEED PROGRAMS. WE ALSO LEASE-PURCHASE CARS, FOUR-WHEEL DRIVES AND COAL TRUCKS.

COAL—SPOT or CONTRACT

• BUYING • SELLING • LEASING • MINING

WORLDWIDE MINING EQUIPMENT, Inc.
WORLDWIDE LEASING, Inc.
WORLDWIDE ENERGY, Inc.

COL. MONTGOMERY, President
 Call anytime—(606) 886-8500, 886-9675, or 886-3230
 P.O. Box 643 Prestonsburg, Ky. 41653

FOR THE SAKE OF AMERICA, SUPPORT COAL!

<p>VALUABLE COUPON</p> <p>BOX OF 20 EXTRA-STRENGTH</p> <p>DEXATRIM</p> <p>WITH THIS COUPON!</p> <p>\$2.69</p> <p>EXPIRES 8/8/80 LIMIT 2 PER CUSTOMER</p> <p>SUNDARY STORE</p>	<p>VALUABLE COUPON</p> <p>BOX OF 100 REGULAR STRENGTH</p> <p>TYLENOL TABLETS</p> <p>WITH THIS COUPON!</p> <p>\$1.79</p> <p>EXPIRES 8/8/80 LIMIT 2 PER CUSTOMER</p> <p>SUNDARY STORE</p>	<p>VALUABLE COUPON</p> <p>12 1/4 OZ. SIZE</p> <p>RAID FLYING INSECT KILLER</p> <p>WITH THIS COUPON!</p> <p>\$1.88</p> <p>EXPIRES 8/8/80 LIMIT 2 PER CUSTOMER</p> <p>SUNDARY STORE</p>	<p>VALUABLE COUPON</p> <p>2.5 OZ. SIZE</p> <p>RIGHT GUARD STICK DEODORANT</p> <p>WITH THIS COUPON!</p> <p>\$1.19</p> <p>EXPIRES 8/8/80 LIMIT 2 PER CUSTOMER</p> <p>SUNDARY STORE</p>
<p>VALUABLE COUPON</p> <p>7 OZ. SIZE-X-HOLD</p> <p>RAVE SOFT HAIR SPRAY</p> <p>WITH THIS COUPON!</p> <p>\$1.09</p> <p>EXPIRES 8/8/80 LIMIT 2 PER CUSTOMER</p> <p>SUNDARY STORE</p>	<p>VALUABLE COUPON</p> <p>REVLON</p> <p>SALON FORMULA COLORSILK</p> <p>AMMONIA FREE HAIR COLOR</p> <p>WITH THIS COUPON!</p> <p>\$2.19</p> <p>\$4.30 MFG. SUGG. VALUE</p> <p>EXPIRES 8/8/80 LIMIT 2 PER CUSTOMER</p> <p>SUNDARY STORE</p>	<p>VALUABLE COUPON</p> <p>RAVE SOFT PERM REFILL</p> <p>WITH THIS COUPON!</p> <p>\$1.99</p> <p>\$3.99 MFG. SUGG. VALUE</p> <p>EXPIRES 8/8/80 LIMIT 2 PER CUSTOMER</p> <p>SUNDARY STORE</p>	<p>VALUABLE COUPON</p> <p>BOX OF 130</p> <p>THERAGRAN-M HIGH POTENCY VITAMINS</p> <p>WITH THIS COUPON!</p> <p>\$6.49</p> <p>\$10.25 MFG. SUGG. VALUE</p> <p>EXPIRES 8/8/80 LIMIT 2 PER CUSTOMER</p> <p>SUNDARY STORE</p>
<p>VALUABLE COUPON</p> <p>BOX OF 15</p> <p>GLAD LARGE KITCHEN BAGS</p> <p>WITH FREE AIR FRESHENER</p> <p>WITH THIS COUPON!</p> <p>\$1.09</p> <p>EXPIRES 8/8/80 LIMIT 2 PER CUSTOMER</p> <p>SUNDARY STORE</p>	<p>VALUABLE COUPON</p> <p>GOOD FOR 50¢ CASH</p> <p>WITH YOUR PURCHASE OF 5-QUARTS</p> <p>VALVOLINE MOTOR OIL</p> <p>EXPIRES 8/8/80 LIMIT 2 PER CUSTOMER</p> <p>SUNDARY STORE</p>	<p>VALUABLE COUPON</p> <p>13 OZ. SIZE REGULAR</p> <p>SHOWER TO SHOWER BODY POWDER</p> <p>WITH THIS COUPON!</p> <p>\$1.69</p> <p>EXPIRES 8/8/80 LIMIT 2 PER CUSTOMER</p> <p>SUNDARY STORE</p>	<p>VALUABLE COUPON</p> <p>BOX OF 84</p> <p>POLIDENT TABLETS</p> <p>WITH THIS COUPON!</p> <p>\$1.88</p> <p>EXPIRES 8/8/80 LIMIT 2 PER CUSTOMER</p> <p>SUNDARY STORE</p>
<p>VALUABLE COUPON</p> <p>TWIN PAK</p> <p>SUMMER'S EYE DISPOSABLE DOUCHE</p> <p>WITH THIS COUPON!</p> <p>88¢</p> <p>\$1.49 MFG. SUGG. VALUE</p> <p>EXPIRES 8/8/80 LIMIT 2 PER CUSTOMER</p> <p>SUNDARY STORE</p>	<p>VALUABLE COUPON</p> <p>7 OZ. SIZE</p> <p>PERT SHAMPOO</p> <p>WITH THIS COUPON!</p> <p>\$1.39</p> <p>EXPIRES 8/8/80 LIMIT 2 PER CUSTOMER</p> <p>SUNDARY STORE</p>	<p>VALUABLE COUPON</p> <p>BOX OF 50</p> <p>DUTCH MASTER PRESIDENTS CIGARS</p> <p>WITH THIS COUPON!</p> <p>\$8.88</p> <p>EXPIRES 8/8/80 LIMIT 2 PER CUSTOMER</p> <p>SUNDARY STORE</p>	<p>VALUABLE COUPON</p> <p>CTN. OF 12</p> <p>LEVI GARRETT CHEWING TOBACCO</p> <p>WITH THIS COUPON!</p> <p>\$5.55</p> <p>EXPIRES 8/8/80 LIMIT 1 PER CUSTOMER</p> <p>SUNDARY STORE</p>

REVIVAL

FIRST ASSEMBLY OF GOD

WEST PRESTONSBURG, KY.

WED., JULY 23-FRI., AUG. 1

7:00 P.M. NIGHTLY

GUEST MINISTER BRO. ELLIS CORNETT, SR.

EVERYONE INVITED

PAUL LITZ, Pastor

JOB OPENING

For maintenance man at Highlands Heights Apartments. Experience required. Applicants should apply in person at the Housing Office in Green Acres, Prestonsburg, Ky.

An Equal Opportunity Employer.
PRESTONSBURG HOUSING AUTHORITY
Julia M. May, Director

FOR SALE

- **New 3-BEDROOM BRICK**—Carpeting throughout, 2-car garage, built-in fireplace. All electric. Located on Abbott Creek.
- **UNDER CONSTRUCTION**—Three-bedroom brick, one-car garage. Located on Abbott Creek.
- **REMODELED 2-bedroom house**—Completely carpeted.
- **TWO-BEDROOM HOUSE**—Completely remodeled and carpeted throughout. Located in Prestonsburg.
- **SEVERAL NICE BUILDING LOTS** located on Abbott Creek.

SHOWN BY APPOINTMENT ONLY.
FOR FURTHER INFORMATION, CALL

874-9877

Safety Group Warns Of Heated Child Car Seats

To all the problems Kentuckians face during the above-normal temperatures, consider one more.

The National Highway Traffic Safety Administration has issued warnings about the intense summer weather overheating car interiors, especially the vinyl and metal on child restraints.

The NHTSA has developed the following precautionary measures:

- Before placing your child in a child restraint system, check the device. If it is too hot, place a towel or blanket in the seat before buckling your child in.
- Infant and child seats get just as hot as the car seat, so when possible park in the shade.
- If you must park in direct sunlight, cover the car seat and child restraint system with a light-colored towel or blanket.
- Never let your child ride unrestrained on the regular seats of your auto. Always use a child restraint system selected on the basis of the child's age, weight and height or use the vehicle seat belt. Place the child in the back seat whenever possible. If the child can sit up, use the lap belt rather than no restraint system at all.

Six Named To Head Cystic Fibrosis Drive

Charles Thayer, president of the Kentucky-West Virginia chapter of the Cystic Fibrosis Foundation, has named Mrs. Diane Ward, Auxier; Miss Sherry Ratliff, and Mrs. Janice Hall, Martin; Mr. and Mrs. Bob Howard, Wheelwright; and Mrs. Lucy Wallen, Minnie; as chairpersons of the 1980 Cystic Fibrosis "Breath of Life" Campaign for their respective communities in Floyd county.

The annual campaign, designed to raise funds to support programs aimed at combatting the disease and providing improved patient care, is also regarded as the major public education tool of the CF Foundation. Details of the community campaigns to be held this fall, will be announced soon by the individual chairmen.

In addition, Thayer also announced that September 21-27 will be recognized across the country as "National Cystic Fibrosis Week." The purpose of the week, recently signed into law by President Carter, is to increase public awareness and understanding of cystic fibrosis.

"By supporting Floyd county's 'Breath of Life' campaign, local citizens will be buying time and hope for the many thousands of children—and their families—whose lives are affected by cystic fibrosis," Thayer said.

Tiny Miss America Contestant



Cristi Leigh Thompson, four-year-old daughter of Burbon and Ilene Thompson, of Martin, has been chosen to compete for Tiny Miss America in the preliminary meet in Lexington, Sept. 6 at the Hyatt Regency Hotel.

She has four brothers, Terry, Tommy, Ronald and Michael. Her paternal grandparents are Josephine Thompson, of Martin, and the late Ballard Thompson. Maternal grandparents are Mr. and Mrs. Howard Wilhite, of Ligon.

She was chosen through a candidate-at-large system and is being sponsored by the Allen Dental Center, of Allen, Hall's Pharmacy, of Martin, and East Ky. Marine, of Pikeville.

Humane Society Plans Supper Here Aug. 2

A soup bean supper will be held at the high school cafeteria here from noon until 7 p.m. Saturday, August 2, by the Floyd County Humane Society. Tickets may be purchased from members of the Society, at the animal shelter, or at the door. All proceeds will be for the benefit of the work of the sponsoring group.

For those who would like to be a member of the Humane Society, membership cards are on sale at the animal shelter on the old Middle Creek Road.

FITZPATRICK FIRST BAPTIST CHURCH

West Prestonsburg, Ky.
Across From Clark School

Services 10:45
Youth Church (5-12) 10:45
Sunday School 9:45
Evening Service 6:00

• NURSERY •

Listen to our broadcast on WPRT, Sunday, 11 a.m.

REV. JOHN WOODS, Pastor

You Are Invited
To the
First Presbyterian Church
North Lake Drive
Prestonsburg

Church School 10:00 a.m.
Morning Worship 11:15 a.m.

REV. TIMOTHY D. JESSEN,
Pastor

HEAR THE PRIMITIVE BAPTIST HOUR

7:45 SUNDAY MORNING
**ON WDOC
RADIO.**

Elder Paul Jones preaching.

Highland Avenue Freewill Baptist Church

SUNDAY
Sunday School 10 a.m.
Worship Service 11 a.m.
Evening Service 6 p.m.

WEDNESDAY
Prayer Meeting 7 p.m.

CLIFFORD H. AUSTIN, Pastor

You have a Special Invitation
To Worship With Us at the

BONANZA FREE WILL BAPTIST CHURCH

(Abbott Road)

Sunday School 10:00 a.m.
Morning Worship 11:00 a.m.
Evening Service 6:00 p.m.
Prayer and bible Study 7:00 p.m.
(each Wed.)

FIRST BAPTIST CHURCH

McDowell, Ky.

Sunday School 10 a.m.
Morning Worship 11 a.m.
Wednesday
Prayer Meeting 7 p.m.

PAUL GRAINGER, Pastor
Everyone Welcome 6-6-1f.

Hear the pastor's program,
"Victory in Jesus" at 8 a.m.
every Sunday on WDOC-AM, 4310
on your radio dial.

BILL CAMPBELL, Pastor

The First Church of God

University Dr., Prestonsburg, Ky.

Rev. Dewey E. Music, Pastor

SUNDAY:
Sunday School 9:45 p.m.
Morning Worship 10:45 a.m.
Evening Service 6:00 p.m.

TUESDAY:
Prayer Encounter 7:00 a.m.

WEDNESDAY:
Prayer Service 7:00 p.m.

EVERYONE WELCOME. 4-4-1f.

**FIRST
CHRISTIAN
CHURCH**

John 3:17 429 N. Arnold Ave.

SUNDAY SERVICES
10:00 a.m.—Children's Church
Nursery—Grade 6
Sunday School
Grade 7-Adult
11:00 a.m.—Worship
6:00 p.m.—Evening Worship

WEDNESDAY
7:00 p.m.—Bible Study

EVERYONE WELCOME

COMMUNITY UNITED METHODIST CHURCH

REV. TAYLOR L. BIGGS, Pastor

Sunday—
Sunday School 10 a.m.
Morning Worship 11 a.m.
Evening Worship 7 p.m.

Wednesday—
Evening Worship 7 p.m.

EVERYONE WELCOME

**DRIFT
PRESBYTERIAN
CHURCH**

SUNDAY
WORSHIP SERVICE
9:30 A.M.

REV. TIMOTHY D. JESSEN, Pastor

DINWOOD MISSION

—SERVICES—

Friday 7 p.m.
Sunday School 11 a.m.
Sunday worship 11 a.m.

Everyone welcome

JOHNNIE PATTON, Pastor

FIRST ASSEMBLY OF GOD

West Prestonsburg, Ky.

Sunday School 9:45 p.m.
Morning Worship 11:00 a.m.
Evening Worship 7:00 p.m.
Wed. Prayer Services 7:00 p.m.

PAUL LITZ, Interim Pastor

One One One One One One

Come and Let Us Worship God
Together in Spirit and Truth John 4:24

PRESTONSBURG, KY.

CHURCH OF CHRIST

(Vocal Music Only)
South Lake Drive

Sun. 10 a.m.—6 p.m. (7 p.m. D.S.T.)
Wed. 7 p.m.

BRO. BENNIE BLANKENSHIP
Evangelist

Phone 886-6223—Res. 886-3379

W.D.O.C. AM, Mon.—Fri., 9:30 a.m.
TV CH. 13, Sun., 7:30 a.m.

One One One One One One

THE FIRST BAPTIST CHURCH IRENE COLE MEMORIAL

WELCOME

BIBLE STUDY 9:45 a.m.
MORNING WORSHIP 10:45 a.m.
EVENING WORSHIP 7:30 p.m.
MID-WEEK PRAYER SERVICE 6:45 p.m.

DEAN L. PACK, PASTOR
CLIFF RYAN, MIN. ED.
& YOUTH
GUS KALOS, MIN. MUSIC

FIRST AVENUE, DOWNTOWN PRESTONSBURG
NURSERY PROVIDED AND PLENTY OF PARKING

Morning
service broadcast
Ive. 11:15, WDOC FM 95.3

FIRST ASSEMBLY OF GOD

Lorie Vannucci, Pastor

Phone 285-3051
Martin, Ky.

Sunday School 10 a.m.
Morning Worship 11 a.m.
Youth Service 6 p.m.
Evangelistic Service 7 p.m.
Wednesday, 7 p.m. Family Night

Bert Ghirlardi, of Reading, Pa., will be with us, Sunday, and will speak at both services.

Missionettes For Girls,
Royal Rangers For Boys

EVERYONE WELCOME

For Transportation call
285-3051 or 285-9114.

LOOKING FOR SOMETHING DIFFERENT?
Attend Services At The

FIRST CHURCH OF GOD

(Little Point) ½ mile off Route 1428
Between Prestonsburg & East Point, Where
"THE DIFFERENCE IS WORTH THE DISTANCE"

RO. L. TINCHER, Pastor

SUNDAY SCHOOL 10:00 a.m.
MORNING WORSHIP 11:00 a.m.
YOUTH SERVICE 7:00 p.m.
REVIVAL HOUR 7:30 p.m.
BIBLE STUDY (WED.) 7:00 p.m.

(NURSERY PROVIDED)

Phone 886-3319

SPECIAL--HOUSE OF THE MONTH!

Three bedrooms, 1½ baths, kitchen,
dining room, family room, utility room.

AS LOW AS **\$49,950⁰⁰**
\$450 PER MONTH.

NO DOWN PAYMENT ON YOUR LOT.

CALL NOW:
JIMMY PAYNE
(606) 886-3600

EASTERN KENTUCKY HOMES

The Episcopal Church
Welcomes You!

ST. JAMES CHURCH
University Avenue
Prestonsburg

SUNDAYS
10—Church School
(Adults & Children)
11—Worship
Other Services and Activities
As Announced.

The Rev. Moultrie H. McIntosh,
Vicar

YOU SAVE TWICE
With "The Public's Favorite"...

Quality Stamps

YOU ARE CORDIALLY INVITED TO VISIT THE QUALITY STAMP REDEMPTION CENTER AT PRESTONSBURG OR USE OUR CONVENIENT MAIL ORDER DEPARTMENT

HERE ARE A FEW OF THE ADVANTAGES YOU WILL ENJOY:

1. More Stamps For You Through Our Ad Coupons Plus Special Promotions Featuring QUALITY STAMPS. You Will Receive More Extra FREE Stamps Than You Ever Have Before.
2. More Books of Stamps Faster Because It Takes Only 1200 QUALITY STAMPS To fill Your Saver Book.
3. More Gifts For You and Your Family, Not Because You Will Have More Books, But Because It Takes Fewer Stamps To Get Similar Gifts With QUALITY STAMPS.
4. Group Savings Where Your Church, School, or Civic Groups Can Pool Your QUALITY STAMPS For A School Bus, An Organ or A Complete Kitchen.
5. All Gifts Are Backed Up By The "FAMOUS QUALITY STAMP GUARANTEE" . . . Every Item is Unconditionally Guaranteed That If The Merchandise You Choose Is Not Completely Satisfactory in Every Way, You May Exchange It or Replace It. All Done Promptly and Cheerfully.



COUPON

100 FREE QUALITY STAMPS

WITH COUPON AND THE PURCHASE OF 3 LBS. OR MORE OF

FRESH GROUND BEEF

LIMIT 1 WITH THIS COUPON. VALID AT PRICE'S PIC-PAC THRU AUGUST 2, 1980

COUPON

100 FREE QUALITY STAMPS

WITH COUPON AND THE PURCHASE OF ANY 2 CANS OF McCORMICK'S

SPICES

LIMIT 1 WITH THIS COUPON. VALID AT PRICE'S PIC-PAC THRU AUGUST 2, 1980

COUPON

100 FREE QUALITY STAMPS

WITH COUPON AND THE PURCHASE OF ANY 2 PKGS. OF LITTLE DEBBIE

CAKES

LIMIT 1 WITH THIS COUPON. VALID AT PRICE'S PIC-PAC THRU AUGUST 2, 1980

COUPON

100 FREE QUALITY STAMPS

WITH COUPON AND THE PURCHASE OF ANY PKG. OF

FILM

LIMIT 1 WITH THIS COUPON. VALID AT PRICE'S PIC-PAC THRU AUGUST 2, 1980



THIS COUPON GOOD FOR

100 FREE QUALITY STAMPS

WITH A PURCHASE OF

\$5 TO \$9⁹⁹

Valid At Price's Pic-Pac Thru July 5, 1980.

COUPON

100 FREE QUALITY STAMPS

WITH COUPON AND THE PURCHASE OF 1 PKG. OF 4 C.E.

LIGHT BULBS

LIMIT 1 WITH THIS COUPON. VALID AT PRICE'S PIC-PAC THRU AUGUST 2, 1980

COUPON

100 FREE QUALITY STAMPS

WITH COUPON AND THE PURCHASE OF ANY TUBE OF

TOOTHPASTE

LIMIT 1 WITH THIS COUPON. VALID AT PRICE'S PIC-PAC THRU AUGUST 2, 1980



THIS COUPON GOOD FOR

200 FREE QUALITY STAMPS

WITH A PURCHASE OF

\$10 TO \$29⁹⁹

Valid At Price's Pic-Pac Thru July 5, 1980.

COUPON

100 FREE QUALITY STAMPS

WITH COUPON AND THE PURCHASE OF 1 PKG. 12-OZ. LAY'S

POTATO CHIPS

LIMIT 1 WITH THIS COUPON. VALID AT PRICE'S PIC-PAC THRU AUGUST 2, 1980

COUPON

100 FREE QUALITY STAMPS

WITH COUPON AND THE PURCHASE OF 1-LB. BRACH'S PIC-A-MIX

CANDIES

LIMIT 1 WITH THIS COUPON. VALID AT PRICE'S PIC-PAC THRU AUGUST 2, 1980

PRICES EFFECTIVE JUNE 30 THRU JULY 5, 1980.

THIS COUPON GOOD FOR

300 FREE QUALITY STAMPS

WITH A PURCHASE OF

\$30 OR MORE

Valid At Price's Pic-Pac Thru July 5, 1980.

EVERYBODY'S COMING TO PRICE'S PIC-PAC,

PRICE'S PIC-PAC

PRESTONSBURG, | MARTIN,

NEW STORE HOURS:
MONDAY AND TUESDAY 8:00 A.M. TO 9:00 P.M.
WEDNESDAY THRU SATURDAY 8:00 A.M. TO 11:00 P.M.
SUNDAYS 10:00 A.M. TO 9:00 P.M.



DEL MONTE
WHOLE KERNEL OR CREAM STYLE
GOLDEN CORN, SWEET PEAS, CUT OR
FRENCH STYLE

GREEN BEANS

89c

3
16 OZ. CANS



BANQUET FROZEN

FRIED CHICKEN

\$1.99

2 LB. PKG.



KRAFT

BARBECUE SAUCE

59c

18 OZ. JAR
FOUR FLAVORS



KRAFT

MIRACLE WHIP

99c

32 OZ. JAR

PRICE'S **PIC-PAC** SUPERMARKETS PRESTONSBURG • MARTIN

THE TASTE OF SUMMER

WARM WEATHER VALUES PRESENTED BY KRAFT

MAC. & CHEESE

KRAFT DINNERS

3 \$1

7 1/2 OZ. BOXES

PEACHES

DEL MONTE

YELLOW CLING SLICES OR HALVES

69c

29 OZ. CAN

DEL MONTE

TOMATO JUICE

69c

46 OZ. CAN

KRAFT SELECTED ASSORTED SALAD DRESSINGS

\$1.29

16 OZ. BTL.

DEL MONTE

TOMATO CATSUP

79c

24 OZ. BTL.

DEL MONTE PEAS & CARROTS OR SPINACH

2 89c

15 OZ. CANS

CURAD BONUS BOX (20c OFF LABEL) BANDAGES

99c

80 CT. PKG.

LISTERINE

MOUTHWASH

\$1.85

18 OZ. BTL.

Frozen & Dairy Specials

MARGARINE

KRAFT PARKAY (QTRS.)

59c

1-LB. PKG.

KRAFT GRAPEFRUIT OR ORANGE JUICE

79c

32 OZ. BTL.

KRAFT AMERICAN (INDIVIDUALLY WRAPPED) SLICED CHEESE

\$1.89

1-LB. PKG.

PILLSBURY BUTTERMILK OR COUNTRY STYLE BISCUITS

\$1.39

6 10 CT. CANS



PORK CHOPS

89c

ARMOUR VERIBEST FIRST CUT

LB.

ARMOUR VERIBEST MIXED FAMILY PAK

\$1.19

PORK CHOPS LB.

HAM STEAKS LB. \$1.69

WOODY'S CORN DOGS LB. \$1.39

WHOLE HAM

HYDE PARK SEMI-BONELESS

99c

HALVES LB. \$1.09

LB.

CHUCK ROAST

\$1.89

U.S.D.A. CHOICE BONELESS ROLLED LB.

SLICED BACON

\$1.19

HYDE PARK PLATTER STYLE LB.

ARMOUR VERIBEST CENTER CUT LOIN CHOPS LB. \$1.49

ARMOUR VERIBEST BREAKFAST CHOPS LB. \$1.49

SWIFT'S WIENERS 12 OZ. PKG. 99c

"Pic-Pac Produce Is Always The Pick Of The Patch!"

CANTALOUPE

88c

SWEET & RIPE EA.

POTATOES

\$1.69

10 LB. BAG

NO. 1 INDIANA WHITE

CABBAGE

19c

CRISP GREEN LB.

NECTARINES

59c

SWEET CALIF. LB.

MILD FLAVORED YELLOW ONIONS

69c

3 LB. BAG

JUICY RIPE CALIFORNIA RED PLUMS

59c

LB.

REDEEM THESE COUPONS FOR UP TO **\$2.35** IN SAVINGS.

COUPON SPECIALS

THESE COUPONS MAY BE USED IN COMBINATION WITH MANUFACTURER'S CENTS-OFF COUPONS, WHEN AVAILABLE, FOR EVEN GREATER SAVINGS!



20c OFF ASSORTED POPSICLES

6 PACK PKG.

LIMIT 1 PER FAMILY WITH THIS COUPON. VALID THRU AUG. 2, 1980.

10c OFF CORONET PAPER TOWELS

JUMBO ROLL

LIMIT 1 PER FAMILY WITH THIS COUPON. VALID THRU AUG. 2, 1980.

10c OFF JIF SMOOTH OR CRUNCHY PEANUT BUTTER

18 OZ. JAR

LIMIT 1 PER FAMILY WITH THIS COUPON. VALID THRU AUG. 2, 1980.

25c OFF SMUCKERS STRAWBERRY PRESERVES

18 OZ. JAR

LIMIT 1 PER FAMILY WITH THIS COUPON. VALID THRU AUG. 2, 1980.

50c OFF BLEACH BRIGHTENERS

LIMIT 1 PER FAMILY WITH THIS COUPON. VALID THRU AUG. 2, 1980.

20c OFF FOR DISHES DISHWASHER ALL

50 OZ. PKG.

LIMIT 1 PER FAMILY WITH THIS COUPON. VALID THRU AUG. 2, 1980.

20c OFF NABISCO OREO COOKIES

19 OZ. PKG.

LIMIT 1 PER FAMILY WITH THIS COUPON. VALID THRU AUG. 2, 1980.

\$1 OFF GRAY TRAIN DOG FOOD

25 LB. BAG

LIMIT 1 PER FAMILY WITH THIS COUPON. VALID THRU AUG. 2, 1980.

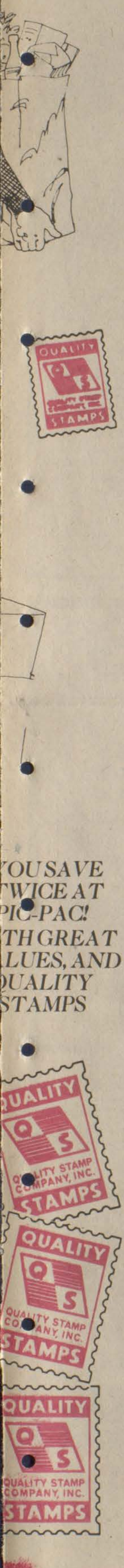

Begins Second Term of Office



Floyd Superintendent of Schools Pete Grigsby, Jr. recently took the oath of office for a second four year term. Administering the oath was John M. Stumbo, chairman of the Floyd County Board of Education.

Soviet Army Moves On U.S. Technology

The Soviet Union has the United States to thank for its advanced technology in air defense, military ground transportation and multiple independently targeted re-entry vehicles (MIRVs), charges Ralph Kinney Bennett, senior editor of Reader's Digest's Washington Bureau.

Despite an embargo on high-technology items prompted by pictures of Soviet soldiers rolling into Afghanistan on trucks built with American help, thousands of "non-critical" items continue to flow to the U.S.S.R.—motors, office machines,

machine tools, tractors among them—Bennett reports in the August issue of the magazine.

In effect, this places the U.S. in the difficult and costly position of being forced to compete against itself in the arms race. For the past ten years "the Kremlin, moving further away from consumer goods, devoted an astonishing 15 percent of gross national product to its military might," Bennett notes. In contrast, the U.S. spends about five percent of GNP on defense.

Major breakthroughs for the Soviets were the acquisition of computer "chips" and machines capable of making miniature ball bearings (essential in the assembly of a missile-guidance system) during the detente period of the Nixon Administration. The chips arrived in Russia by way of Poland, when the sale of a complete plant for the manufacture of integrated circuits was approved in 1974. The miniature ball bearings were harder to come by, since the Pentagon opposed selling them the one machine essential to their production. But, as Bennett points out, "In 1972 Secretary of State Henry Kissinger overrode opposition, and the Soviets were able to buy 168 of the machines," strengthening their MIRV program considerably.

The Office of Export Administration (OEA) in the Department of Commerce is charged with the responsibility of preventing inadvertent sale of militarily sensitive items. It was this office that approved the sale of a \$6-million computer to Zil, the largest truck plant in Russia and producer of military trucks.

Bennett urges removing export control from Commerce and establishing a clear set of priorities for U.S. security interests; an evaluation of sales based on their impact on the Soviet economy rather than their U.S. value; and the establishment of a basic never-sell list.

"In the end," he concludes, "the United States can no longer ignore the fact that the Soviet Union remains a garrison state in which everything serves a military-political purpose. We must not contribute to that purpose through ill-advised trade."

Consumer Alert . . .

Getting the Airline Bump

When your airline flight leaves—you may be left behind.

Since most airlines overbook their flights to a certain extent, you can be "bumped" off your flight even though you have a valid ticket and a confirmed reservation. "Bumping" occurs when there are more passengers registered for a flight than there are seats available. Therefore, some ticket holders will not be able to travel on that flight.

Although overbooking and "bumping" are legal, those who are "bumped" against their will are usually entitled to some compensation.

When an airline discovers one of its flights has been overbooked it is required to seek out people who are willing to sell their seats back to the airlines before "bumping" anyone involuntarily. If you're not in a hurry to arrive at your destination, you may be interested in selling your ticket back to the airlines.

However, before you consider selling your seat, you should make sure another flight is available soon and that the airline will pay for any expenses you might have while waiting for an alternate flight.

Since there is no set amount of compensation for "bumping" yourself, you will have to negotiate with the airlines

for an acceptable sum. Keep in mind that you will have to accept an amount of the airline's choosing.

If an airline cannot find enough people who are willing to sell back their seats, they may "bump" a passenger involuntarily. Those passengers who are involuntarily "bumped" are almost always entitled to compensation equal to the cost of their ticket.

If you are "bumped" against your will, the airlines must reimburse you the one-way fare to your destination. If they can't arrange another flight which is scheduled to reach your destination or your next stopover within two hours of your original flight, or four hours in the case of international flight, your amount of compensation will double.

In either case, you will always get to keep your original ticket to use on the alternate flight or to refund. The compensation is merely to pay for your inconvenience.

To make sure you qualify for compensation, you should always obtain a confirmed reservation. (The airline can tell you how to get one.) You should also plan to arrive at the boarding gate at least 10 minutes before departure. Many airlines choose to "bump" those who arrive last at the airport.

All airlines are required to have written explanations of how they determine which passengers are involuntarily "bumped." You can learn how to reduce your chances of being bumped by calling the airline and asking for its "bumping" priorities.

If you feel getting "bumped" has cost you more than the airline is willing to pay, you can try to negotiate a higher settlement with the airlines complaint department. If that does not resolve your grievance, you may take the airlines to Small Claims Court.

However, you must remember not to endorse any payment from the airlines if you plan legal action. Consumers who have airline complaints which they cannot work out with the company should write the: Civil Aeronautics Board, Bureau of Consumer Affairs, Washington, D.C. 20428.

Consumers having complaints about the practices of Kentucky business should write the: Office of the Attorney General, Consumer Protection Division, Frankfort, Ky. 40601.

Emergency Feed Program Given New Period Options

Secretary of Agriculture, Bob Bergland, recently authorized an optional method for determining eligibility for the emergency feed program which could allow participation by more farmers.

Under the option, county offices of USDA's Agricultural Stabilization and Conservation Service will consider a livestock feeding period that runs from the date of application to the end of the crop year and will consider both the feed a farmer has on hand as well as the estimated production for the rest of the year.

Previously, county offices determined that the program's feeding period ended when additional feed normally became available to the farmer.

Bergland said the option will allow a farmer to reserve some of the farm's production for winter feed and use purchased feed to meet current needs. The regular requirement that the feeding period end on the day when additional feed normally becomes available on the farm sometimes results in a hardship for some producers, Bergland said.

Under the emergency feed program, county offices authorize financial aid to farmers when a natural disaster reduces the amount of feed normally produced on the applicant's farm and the applicant must buy feed in larger-than-normal quantities.

Participants may be reimbursed up to 50 percent of the cost for feed purchased. This, however, may not exceed 2 cents per pound in terms of feed grain equivalent.

Approximately 200 of the top water skiers from seven states will compete in the Southern Regional Water Ski Tournament Aug. 1-3 on Cypress Lakes near Gilbertsville. The event will include some champion national skiers, since this is a qualifying tournament for the national contest.

Bleacher seating will be available for the first 1,000 spectators. Additional persons are invited to bring a lawn chair and sunbathe.

Competition begins at 8 a.m. each day.

PUBLIC NOTICE

All electrical applications are due Aug. 5, 1980 in order to be "grand-fathered" in for the electrical license.

PAUL CHAFFINS
Building Inspector,
City of Prestonsburg, Ky

7-16-31.

JOE D.
WEDDINGTON
REAL ESTATE

886-9411

FOR SALE BY OWNER

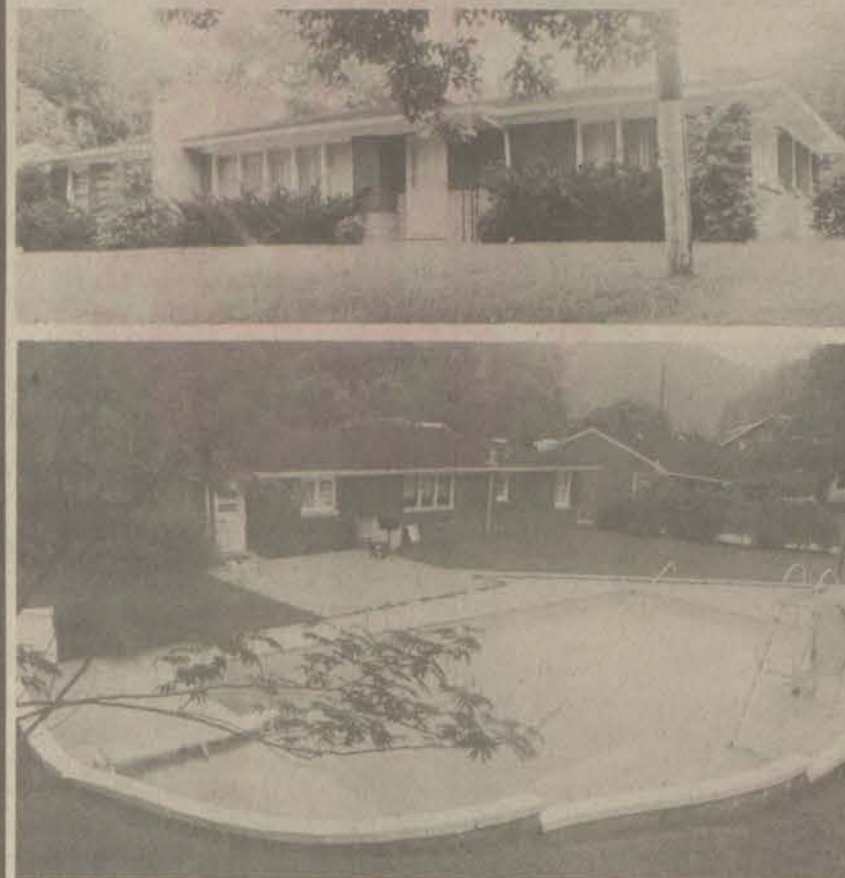

READY FOR IMMEDIATE OCCUPANCY

Country living-city conveniences. 1800 sq. ft. plus partially finished basement. 3-bedroom, 1½ baths, built-in kitchen, lots of closet space. All carpet on hardwood floors. Central air-central heat (very reasonable natural gas rate), excellent TV cable, city water. New utility building, large concrete patio and a heated & filtered 20x40 concrete & marbleite pool. 5 minutes out of Prestonsburg on beautiful Little Paint. Priced very reasonably (below appraised value). Serious inquiries only, please. For appointment, call 886-2731 between 9 & 5.

TWO NEW HOMES FOR SALE

• 4 MILES WEST OF PRESTONSBURG ON MTN. PARKWAY NEAR CLARK SCHOOL

• IN BEAUTIFUL WOODED AREA

• CITY WATER

One Has 3 Bedrooms
\$76,000

One Has 4 Bedrooms
\$78,000

ALSO, RESIDENTIAL AND COMMERCIAL BUILDING LOTS FOR SALE ON MTN. PARKWAY

CALL 886-3662, After 6.
If No Answer: 886-2070
TOM ED MUSIC

QUESTION:

"Our natural gas bills go up and down with the seasons. Any way to change that?"



ANSWER:

"Columbia's Budget Payment Plan evens them out. You pay the same every month, summer and winter."

August is sign-up month for the Columbia Budget Payment Plan, which means that starting in September, your natural gas bills can be averaged out, and you'll have the same, predictable amount to pay each month. Summer and winter.

For example, a family with a total bill for the year of \$564.00 will pay \$47.00 each month on the Budget Payment Plan. And have the assurance of knowing what each bill will be. Without the Budget Payment Plan, a summer bill could be as low as \$12.00, but their February bill could reach \$95.00.

Gone are the extremes. You'll pay more in the summer, but you'll pay a lot less in the winter. And at the end of 12 months, if you've paid for more natural gas than you've used, you get a credit.

Over one-third of our residential customers are now using the Budget Payment Plan. And August is the month to sign up. So act soon. To start the Plan—or receive a brochure that explains it more fully—contact your Columbia Gas office. Also ask for a copy of our free conservation tips booklet, "The Everyday Energy Saver's Guide."

COLUMBIA GAS
Still your best energy value.
And we want to keep it that way.



SAVES YOU MORE!



SweetHeart Dish Liquid or Trend Laundry Detergent

YOUR CHOICE

2 FOR **84¢**

Limit 2

Limit 2



Kleenex 100 ct. Facial Tissue
3 BOXES **79¢**



2-Quart Plastic Pitcher

2 FOR ONLY **79¢**

Bright colored plastic with easy pour removable spout top.

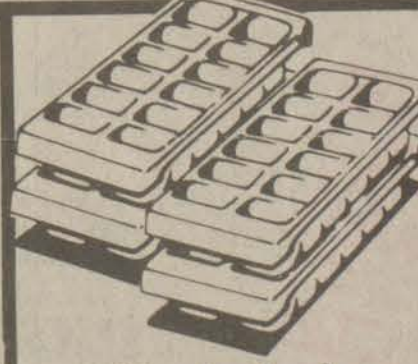

Single Pack Ice Trays

4 FOR **79¢**



Infants and Toddlers Shorts and Tops

Choose from short sleeve knit shirts or tank tops in assorted styles, colors and prints, or shorts in bright solid colors. All easy care machine washable fabrics. Sizes 12-24 mo. and 2-4

88¢ EACH

clearance sale up to **50% OFF!**

Great Savings on ladies, mens and childrens summer apparel

Prices Good Thurs., July 31

thru the weekend while quantities last!

Court Street, Prestonsburg, Ky.
Highway 80 and Main Street, Martin, Ky.

Open 9-6 Mon.-Sat.;
Closed Sunday

wednesday

JULY 30, 1980

EVENING

- 6:00 (2) (3) (3) (4) (6) (8) (13) (57)
NEWS
(5) (11) (22) (33) ZOOM
(17) ANDY GRIFFITH SHOW
6:30 (2) (3) (3) (57) NBC NEWS
(4) (13) ABC NEWS
(5) (22) COOKIN CAJUN
(6) (7) (8) (27) CBS NEWS
(11) (33) WILD WILD WORLD OF ANIMALS
(17) I LOVE LUCY
7:00 (2) (57) C AND W SHOW
(3) (3) CROSS WITS
(4) (13) ANDY GRIFFITH SHOW
(5) (11) (22) (33) MACNEIL-LEHRER REPORT
(6) (8) TIC TAC DOUGH
(7) (27) P.M. MAGAZINE
(17) HOGAN'S HEROES
7:30 (2) (57) IT'S YOUR BUSINESS
(3) (3) COUNTRY ROADS
(4) (13) FACE THE MUSIC
(5) (11) (22) (33) DICK CAVETT SHOW
(6) (8) JOKER'S WILD
(7) (27) M.A.S.H.
(17) ALL IN THE FAMILY
8:00 (2) (3) (3) (57) REAL PEOPLE
The Unknown Comic is unmasked, Felicia, the toilet-trained cat returns, and senior citizens participate in the Golden Age Olympics in Florida. (Repeat; 60 mins.) (Closed-Captioned)
(4) (13) EIGHT IS ENOUGH
Nicholas decides to become a grade school dropout when a teacher ridicules him for letting down the Bradfords' scholastic standards. (Repeat; 60 mins.) (Closed-Captioned)
(5) (11) (22) (33) GREAT PERFORMANCES 'Sarah' The turbulent life of legendary actress Sarah Bernhardt, the toast of two continents during the 19th century, is portrayed in detail by Tony Award winner Zoe Caldwell. (90 mins.)
(6) (7) (8) (27) BROTHERS Two adopted and unlikely brothers, one of Jewish and the other of Irish ancestry, pick up their lives together in San Francisco after many years of being separated.
(17) MOVIE -(HORROR) **
"Stepford Wives" 1975 Katharine Ross, Paula Prentiss. A woman finds out that the docile women of a small community are in actuality robots, created for their husbands' pleasure. (2 hrs.)
8:30 (6) (7) (8) (27) SPECIAL MOVIE PRESENTATION 'Four Days In Dallas' 1978 Stars: Michael Lerner, Frederic Forrest. A dramatic re-creation drawn from authenticated events that retrace the lives of Jack Ruby and Lee Harvey Oswald over a four-day span preceding and following the assassination of President John F. Kennedy in Dallas, Texas. (2 hrs., 30 mins.)
9:00 (2) (3) (3) (57) DIFF'RENT STROKES
(4) (13) CHARLIE'S ANGELS
The Angels invade the elegant world of an exclusive health spa where Tiffany jeopardizes her health by becoming a nurse to a plastic surgeon under the gun to do a complete facial transformation on an international crime figure. (Repeat; 60 mins.)
9:30 (2) (3) (3) (57) THE FACTS OF LIFE
(5) (11) (22) (33) IRISH TREASURES This program focuses on the Boston Museum of Fine Arts' exhibit of Irish masterpieces, the most extensive ever assembled in the United States.
10:00 (2) (3) (3) (57) QUINCY When Quincy's vacation backup—an attractive female doctor—uncovers evidence of homicide in the death of a prominent politician, the medical examiner cuts his holiday short, much to her chagrin, to assist in the investigation. (Repeat; 60 mins.)

- (4) (13) VEGAS Dan Tanna, given 20 hours to live, desperately tracks a maniac bent on revenge who injected him with a deadly venom for which there is no antidote. (Repeat; 60 mins.) (Closed-Captioned)
(5) (11) (22) (33) MEANINGS OF MODERNART New York: Capital of the Avant-Garde This episode focuses on Marcel Duchamp's and Frances Picabia's impact on the New York art world, and the climate that resulted. (60 mins.)
(17) TBS EVENING NEWS
11:00 (2) (3) (3) (4) (6) (7) (8) (13) (27) (57) NEWS
(11) (33) DAVE ALLEN AT LARGE
(17) LAST OF THE WILD
11:30 (2) (3) (3) (57) THE TONIGHT SHOW Host: Johnny Carson. Guest: Melissa Manchester. (90 mins.)
(4) (13) ABC NEWS NIGHTLINE
(6) (7) (8) (27) CBS LATE MOVIE 'THE SAINT: Reluctant Revolution' The Saint intervenes when, during a trip to South America, he discovers that a female traveling companion is plotting the assassination of a powerful government figure. 'GUNFIGHT IN BLACK HORSE CANYON' 1961 Stars: Dale Robertson, Ellen Burstyn.
(11) (33) ABC CAPTIONED NEWS
(17) MOVIE -(COMEDY) ** 1/2
"You're Never Too Young" 1955 Dean Martin, Jerry Lewis. A zany disguised as a twelve-year-old becomes involved in a jewel robbery. (2 hrs., 5 mins.)
11:50 (4) (13) ASSEMBLY ECHOES
12:00 (4) (13) PTL CLUB-TALK AND VARIETY
1:00 (3) (3) TOMORROW Guest host: Kelly Lange. Topic: Child snatching. (60 mins.)



TV COMPULOG SERVICES, INC.

SHOWDOWN

Two old friends, their partnership shattered after both fall in love with the same woman, are forced to live as enemies when one becomes a lawman, the other an outlaw, in 'Showdown,' a western adventure starring Dean Martin and Rock Hudson (pictured) on ABC-TV's 'The ABC Sunday Night Movie,' SUNDAY, AUGUST 3.

Susan Clark is starred as the woman who loves both men but has to choose one.

CHECK LISTINGS FOR EXACT TIME

thursday

JULY 31, 1980

EVENING

- 6:00 (2) (3) (3) (4) (6) (8) (13) (57)
NEWS
(5) (11) (22) (33) ZOOM
(17) ANDY GRIFFITH SHOW
6:30 (2) (3) (3) (57) NBC NEWS
(4) (13) ABC NEWS
(5) (22) G.E.D.
(6) (7) (8) (27) CBS NEWS
(11) (33) WILD WILD WORLD OF ANIMALS
(17) I LOVE LUCY
7:00 (2) (57) WHEN I'M 64
(3) (3) CROSS WITS
(4) (13) ANDY GRIFFITH SHOW
(5) (11) (22) (33) MACNEIL-LEHRER REPORT
(6) (8) TIC TAC DOUGH
(7) (27) P.M. MAGAZINE
(17) HOGAN'S HEROES
7:30 (2) (57) APPALACHIAN ENCOUNTERS
(3) (3) HOLLYWOOD SQUARES
(4) (13) FACE THE MUSIC
(5) (11) (22) (33) DICK CAVETT SHOW
(6) (8) JOKER'S WILD
(7) (27) M.A.S.H.
(17) ALL IN THE FAMILY
8:00 (2) (3) (3) (57) BUCK ROGERS IN THE 25th CENTURY A genetically perfect woman, under the protection of Buck Rogers aboard a luxury space yacht, is kidnapped by a bizarre female who can hurl bolts of energy. (Repeat; 60 mins.)
(4) (13) MORK AND MINDY Mindy secretly takes over a newspaper lonely hearts column and unwittingly leads Jeannie into falling in love with Mork. (Repeat)
(5) (22) BILL MOYERS' JOURNAL 'Judge: The Law and Frank Johnson' Part II. (60 mins.)
(6) (7) (8) (27) THE WHITE SHADOW Coach Reeves and his team host a touring high school basketball contingent from the Soviet Union, highlighted by a fast-paced exhibition game. (Repeat; 60 mins.)
(11) (33) BEN WATTENBERG'S 1980

- (12) (13) CENTENNIAL CHAPTER IV 'For As Long As the Waters Flow' Stars: Chad Everett, Gregory Harrison. Zent and McKeag join forces with Major Maxwell Mercy in an effort to prevent war between the Indians and the gold hungry white settlers. They succeed in signing a treaty.
(17) MOVIE -(ADVENTURE) ** 1/2
"White Witch Doctor" 1953 Susan Hayward, Robert Mitchum. A nurse, who goes to the upper reaches of the Congo in the early 1900's to fulfill a duty to her husband, bears hardships in winning the confidences of the natives.
8:30 (4) (13) ANGIE A nine-year-old hypochondriac causes chaos by insisting he has scurvy and capturing the hearts of the Benson household.
(11) (33) SNEAK PREVIEWS Co-Hosts: Roger Ebert and Gene Siskel review the latest films.
9:00 (2) (57) MOVIE OF THE WEEK 'Son Rise: A Miracle Of Love' 1979 Stars: James Farentino, Kathryn Harrold. The real-life, heartwarming story about dedicated parents who succeeded in bringing their infant son out of the labyrinth of autism, despite gloomy medical predictions. (2 hrs.)
(3) (3) TOURIST A series of vignettes about a widely assorted group of travelers on a first class luxury tour of the glamour capitals of Europe—Rome, London, Amsterdam and Paris. Stars: Bradford Dillman, Lee Meriwether.
(4) (13) BARNEY MILLER Wojo and Dietrich enter into an outrageous competition when a pretty young woman who wants a volunteer to father her child starts comparing the officers' most desirable qualities. (Repeat) (Closed-Captioned)
(5) (22) BEN WATTENBERG'S 1980 'The Wealth Weapon' Host Ben Wattenberg visits a New England factory and raises some difficult questions about American business dealings with the Soviet Union: is free enterprise helping the enemies of free enterprise?
(6) (7) (8) (27) BARNABY JONES When two of Betty Jones' cousins are murdered, she is singled out by two unlikely private detectives as the prime suspect. (Repeat; 60 mins.)
(11) (33) RIGHTEOUS APPLES 'Who's the Victim?' Two of the Apples are identified as muggers, and their alibi would expose the identity of a suicidal girl.
9:30 (4) (13) NOBODY'S PERFECT Roger Hart disguises himself as a mobster's girlfriend to foil the bodyguards who have kidnapped his beautiful partner, Detective Jennifer Dempsey.
(5) (22) CAMERA THREE 'Paul Draper on Tap'

- (11) (33) GOOD NEIGHBORS
10:00 (4) (13) 20-20
(5) (22) SOUNDSTAGE 'The Temptations' (Closed Captioned) (60 mins.)
(6) (7) (8) (27) KNOTSLANDING Karen is the very emblem of courtesy when Sid's ex-wife, Susan, shows up in Knots Landing, despite Sid's warning that Susan's visit could spell disaster. (Repeat; 60 mins.)
(11) (33) SOUNDSTAGE 'Chick Corea and Friends' (Closed Captioned) (60 mins.)
(17) TBS EVENING NEWS
11:00 (2) (3) (3) (4) (6) (7) (8) (13) (27) (57) NEWS
(11) (33) DAVE ALLEN AT LARGE
(17) LAST OF THE WILD
11:30 (2) (3) (3) (57) THE TONIGHT SHOW Host: Johnny Carson. Guests: Bruce Dern, Joe Williams, Jeff Greenfield. (90 mins.)
(4) (13) ABC NEWS NIGHTLINE
(6) (7) (8) (27) CBS LATE MOVIE 'THE JEFFERSONS: Like Father, Like Son' When Lionel comes on like his father, sparks start flying between himself and Jenny. (Repeat) 'IN THE MATTER OF KAREN ANN QUINLAN' 1977 Stars: Brian Keith, Piper Laurie.
(11) (33) ABC CAPTIONED NEWS
(17) MOVIE -(COMEDY) ** 1/2
"Jumping Jacks" 1952 Dean Martin, Jerry Lewis. The daffy duo join a military paratroop squad. (2 hrs.)
11:50 (4) (13) ASSEMBLY ECHOES
12:00 (4) (13) PTL CLUB-TALK AND VARIETY
1:00 (3) (3) TOMORROW Guest host: Kelly Lange. Guests: Beverlee McKinsey, Josh Taylor and Richard Dean Anderson, soap opera stars. (60 mins.)

friday

AUG. 1, 1980

EVENING

- 6:00 (2) (3) (3) (4) (6) (8) (13) (57)
NEWS
(5) (11) (22) (33) ZOOM
(17) ANDY GRIFFITH SHOW
6:30 (2) (3) (3) (57) NBC NEWS
(4) (13) ABC NEWS
(5) (22) KEA SPELLING BEE
(6) (7) (8) (27) CBS NEWS
(11) (33) WILD WILD WORLD OF ANIMALS
(17) I LOVE LUCY
7:00 (2) (57) GOINS BROTHERS
(3) (3) CROSS WITS
(4) (13) ANDY GRIFFITH SHOW
(5) (11) (22) (33) MACNEIL-LEHRER REPORT
(6) (8) TIC TAC DOUGH
(7) (27) P.M. MAGAZINE
(17) HOGAN'S HEROES
7:30 (2) (57) HILLS 'N HOLLOWES
(3) (3) PRICE IS RIGHT
(4) (13) FACE THE MUSIC

- (5) (22) COMMENT ON KENTUCKY
(6) (8) JOKER'S WILD
(7) (27) M.A.S.H.
(11) (33) DICK CAVETT SHOW
(17) BASEBALL Atlanta Braves vs Montreal Expos
8:00 (2) (3) (3) (57) DIFF'RENT STROKES While Mr. Drummond is out on a date, Willis and Kimberly get their wires crossed and each invites a group of friends to the apartment for separate slumber parties. (Repeat) (Closed-Captioned)
(4) (13) BENSON Benson has his hands full when the governor's nuisance of a father comes to visit, and what was supposed to be a short visit looks like it could turn into a permanent stay. (Repeat)
(5) (11) (22) (33) WASHINGTON WEEK IN REVIEW
(6) (7) (8) (27) THE INCREDIBLE HULK David Banner joins a carnival act to help dispel its reputation as a jinx. (Repeat; 60 mins.)
8:30 (2) (57) THE FACTS OF LIFE
(4) (13) GOODTIME GIRLS When Loretta Smoot cracks under pressure applied by her boss, a supply general, she mixes up requisitions and winds up sending the general's buddy a shipment of lingerie.
(5) (11) (22) (33) WALL STREET WEEK 'Coal Stocks: Investing for the Long Haul' Host: Louis Rukeyser.
9:00 (2) (3) (3) (57) SPEAK UP AMERICA Area residents tell how their lives were affected by the chemical wastes dumped into Love Canal and the Los Angeles Police Department's 'trick task force' on prostitution shown in action. Hosts: Marjoe Gortner, Jayne Kennedy. (Premiere; 60 mins.)
(4) (13) FRIDAY NIGHT MOVIE 'Casino' 1980 Stars: Mike Connors, Lynda Day George. A suave and sophisticated gambler's floating hotel and gambling ship, the world's most luxurious, is stalked by sabotage on its maiden voyage. (2 hrs.)
(5) (22) OLD FRIENDS, NEW FRIENDS 'The Carradines' Fred Rogers visits with the Carradine family where father John and his four sons, David, Keith, Robert and Christopher, share the trials of their personal as well as professional lives. (Closed Captioned)
(6) (7) (8) (27) THE DUKES OF HAZZARD A Texas Ranger enlists the Dukes' help to track down a dangerous outlaw hiding in the swamp. (Repeat; 60 mins.)
10:00 (2) (3) (3) (57) FRIDAY NIGHT FIGHTS Wilfred Benitez faces Tony Chiaverini in a 12-round junior middleweight bout at Caesar's Palace in Las Vegas. Host: Dick Enberg and Sugar Ray Leonard. (60 mins.)
(5) (22) JAZZ AT THE MAINTENANCE SHOP 'Woody Shaw Quintet' Part I.
(6) (7) (8) (27) DALLAS Sue Ellen is being pressured by Dusty to leave J.R., while Pam and Bobby's marriage continues to strain towards the breaking point. (Repeat; 60 mins.)
11:00 (2) (3) (3) (4) (6) (7) (8) (13) (27) (57) NEWS
(11) (33) DAVE ALLEN AT LARGE
(17) LAST OF THE WILD
11:30 (2) (3) (3) (57) THE TONIGHT SHOW Host: Johnny Carson. Guest: Sammy Davis, Jr. (90 mins.)
(4) (13) ASSEMBLY ECHOES
(6) (8) CBS LATE MOVIE 'THE AVENGERS: Dead Man's Treasure' Emma and Steed get involved in a car rally which turns out to be a treasure hunt. 'RETURN OF THE SAINT: Murder Cartel' Stars: Ian Ogilvy, Britt Ekland.
(7) (27) AMERICA'S TOP 10
(11) (33) ABC CAPTIONED NEWS
(17) MOVIE -(SCIENCE FICTION) ** "H-Man" 1959 Kenji Sahara, Yumi Shirakawa. A

radioactive liquid causes havoc in the sewers of Tokyo. (90 mins.)

- 11:40 (4) (13) PTL CLUB-TALK AND VARIETY
- 12:00 (7) (27) LIVE FROM SECOND CITY Bill Murray returns to Second City to host this comedy special. (90 mins.)
- (11) (33) DAVID SUSSKIND SHOW
- 12:40 (4) (13) ROCK CONCERT
- 1:00 (3) (3) THE MIDNIGHT SPECIAL Hosts: Glen Campbell and Tanya Tucker. Guests: Ambrosia, Olivia Newton-John. (90 mins.)

saturday

AUG. 2, 1980

MORNING

- 6:00 (17) IT'S YOUR BUSINESS
- 6:30 (3) (3) SATURDAY REPORT
- (17) REBOP
- 6:48 (4) (13) FARM DIGEST
- 6:55 (4) (13) NEWS
- 7:00 (2) (57) HUMAN DIMENSION
- (3) (3) BIG BLUE MARBLE
- (4) (13) KIDS ARE PEOPLE TOO
- (6) (8) PORKY AND FRIENDS
- (7) (27) MOVIE -(WESTERN)* "Sagebrush Trail" 1933 John Wayne, Lane Chandler. (60 mins.)
- (17) VEGETABLE SOUP
- 7:30 (2) (57) NEW ZOO REVUE
- (3) (3) LITTLE RASCALS
- (17) ROMPER ROOM
- 8:00 (2) (3) (3) (57) GODZILLA-GLOBETROTTERS HOUR
- (4) (13) WORLD'S GREATEST SUPERFRIENDS
- (6) (7) (8) (27) MIGHTY MOUSE-HECKLE AND JECKLE
- (11) (33) THE GOODIES
- (17) ULTRAMAN
- 8:26 (6) (8) IN THE NEWS
- 8:30 (11) (33) FAWLT TOWERS
- (17) MOVIE -(WESTERN)** "Slaughter Trail" 1951 Brian Donlevy, Gig Young. A group of outlaws kill Indians, and the Cavalry begins to pursue them. (90 mins.)
- 8:55 (4) (13) SCHOOLHOUSE ROCK
- 8:56 (6) (8) IN THE NEWS
- 9:00 (2) (3) (3) (57) FRED AND BARNEY MEET THE SHMOO
- (4) (13) PLASTICMAN COMEDY-ADVENTURE SHOW
- (6) (8) BUGS BUNNY-ROAD RUNNER SHOW
- (7) (27) BUGS BUNNY AND ROAD RUNNER
- (11) (33) RISE AND FALL OF REGINALD PERRIN
- 9:26 (6) (8) IN THE NEWS
- 9:30 (11) (33) TWO RONNIES
- 9:56 (6) (8) IN THE NEWS
- 10:00 (11) (33) HAROLD LLOYD FEATURES 'Feet First'
- (17) MOVIE -(ADVENTURE-DRAMA)*** "Cheyenne Autumn" 1964 Richard Widmark, Carroll Baker. Saga of the desperate flight of the Cheyenne Indians back to their native grounds in a struggle that aroused the entire American nation. (3 hrs.)
- 10:25 (4) (13) SCHOOLHOUSE ROCK
- 10:30 (2) (3) (3) (57) DAFFY DUCK SHOW
- (4) (13) SCOOBY AND SCRAPPY DOO
- (6) (7) (8) (27) POPEYE HOUR
- 10:55 (4) (13) SCHOOLHOUSE ROCK
- 11:00 (2) (3) (3) (57) JETSONS
- 11:25 (4) (13) SCHOOLHOUSE ROCK
- 11:26 (6) (8) IN THE NEWS
- 11:30 (2) (3) (3) (57) JONNY QUEST
- (4) (13) LAFF-A-LYMPICS
- (6) (7) (8) (27) FAT ALBERT SHOW
- (11) (33) GOOD NEIGHBORS
- 11:55 (4) (13) DEAR ALEX AND ANNIE
- 11:56 (6) (8) IN THE NEWS

AFTERNOON

- 12:00 (2) (57) ICW WRESTLING
- (3) (3) GODZILLA
- (4) (13) WEEKEND SPECIAL
- (6) (8) SHAZAM
- (7) (27) SHAZAM!
- (11) (33) JULIA CHILD AND MORE COMPANY
- 12:30 (3) (3) FLASH GORDON
- (4) (13) AMERICAN BANDSTAND
- (6) (7) (8) (27) TARZAN AND THE SUPER SEVEN
- (11) (33) VICTORY GARDEN

- 1:00 (2) (57) PTL CLUB-TALK AND VARIETY
- (3) (3) GREATEST SPORTS LEGENDS
- (11) (33) WALL STREET WEEK 'Coal Stocks: Investing for the Long Haul' Host: Louis Rukeyser.
- (17) MOVIE -(ADVENTURE-WESTERN)** "Four Faces West" 1948 Joel McCrea, Frances Dee. Outlaw and woman he loves win out against bank robbery, mortgage foreclosure, siege of diphtheria and snakebite. (2 hrs.)

- 1:30 (3) (3) THIS WEEK IN BASEBALL
- (4) (13) TOWN CRIER
- (6) (7) (8) (27) THE INVISIBLE CHILDREN Gary Burghoff reveals he was born with a physical disability, a unique group of puppets put on their special show, and 'normal kids' discover what it is like to be handicapped.
- (11) (33) WASHINGTON WEEK IN REVIEW

- 2:00 (3) (3) VOYAGE TO THE BOTTOM OF THE SEA
- (4) (13) CHICO AND THE MAN
- (6) (8) VIEWPOINT
- (7) (27) KIDSWORLD
- (11) (33) HERE'S TO YOUR HEALTH

- 2:30 (4) (13) GREEN ACRES
- (6) (8) MOVIE -(DRAMA)** "Day of The Wolves" 1973 Richard Egan, Martha Hyer. An ex-sheriff tries to stop a group of thugs from isolating a small town. (2 hrs.)

- 3:00 (2) (3) (3) (57) MAJOR LEAGUE BASEBALL GAME OF THE WEEK California Angels vs Toronto Blue Jays or Chicago Cubs vs San Francisco Giants. (Region will determine game to be televised in your area.)
- (4) (13) MCHALE'S NAVY
- (7) (27) TONY BROWN'S JOURNAL
- (11) (33) MASTERPIECE THEATRE 'Lillie: Bertie' Episode V. Lillie's friends suspect that she may be having a secret affair with the Prince of Wales. (Closed Captioned) (60 mins.)
- (17) MISSION IMPOSSIBLE

- 3:30 (4) (13) WIDE WORLD OF SPORTS ABC Sports will provide live coverage of the AFC-NFC Hall of Fame Game between the San Diego Chargers and the Green Bay Packers. (3 hrs.)
- (7) (27) GUNSMOKE
- (11) (33) FLAMBARDS 'Point to Point' Russell and William argue, and as a result, William decides to leave FlambarDS. (Closed Captioned) (60 mins.)
- (17) THAT GOOD OLE NASHVILLE MUSIC

- 4:00 (6) (8) SPORTS SPECTACULAR 1) Talladega 500 Trials, featuring coverage from Alabama International Motor Speedway. 2) WBA Junior Welterweight Championship featuring Antonio Cervantes vs Aaron Pryor. (90 mins.)
- (7) (27) NASHVILLE ON THE ROAD
- (17) POP GOES THE COUNTRY

- 4:30 (6) (8) SPORTS SPECTACULAR 1) Talladega 500 Trials, featuring coverage from Alabama International Motor Speedway. 2) WBA Junior Welterweight Championship featuring Antonio Cervantes vs Aaron Pryor. (90 mins.)
- (7) (27) NASHVILLE ON THE ROAD
- (17) POP GOES THE COUNTRY

- 5:00 (5) (22) TIME MANAGEMENT
- (7) (27) COUNTRY ROADS
- (11) (33) FREE TO CHOOSE 'From Cradle to Grave' Dr. Friedman examines the U.S. Welfare system, which he feels is dangerous, wasteful and treats recipients as children. (Closed Captioned) (60 mins.)
- (17) THIS WEEK IN BASEBALL

- 5:30 (5) (22) MARKET TO MARKET
- (7) (27) POP GOES THE COUNTRY
- (17) CHAMPIONSHIP WRESTLING

EVENING

- 6:00 (2) (57) JOHN FLANNERY SHOW
- (3) (3) (7) (27) NEWS
- (5) (22) NEW SHAPES: EDUCATION
- (6) (8) CONCERN
- (11) (33) CATCH 33
- 6:30 (2) (3) (3) (57) NBC NEWS
- (4) (13) MCHALE'S NAVY
- (5) (22) KENTUCKY ONSTAGE: DANCE
- (6) (8) MUPPETS SHOW
- (7) (27) CBS NEWS
- (11) (33) OLD FRIENDS, NEW FRIENDS 'The Carradines' Fred Rogers visits with the Car-

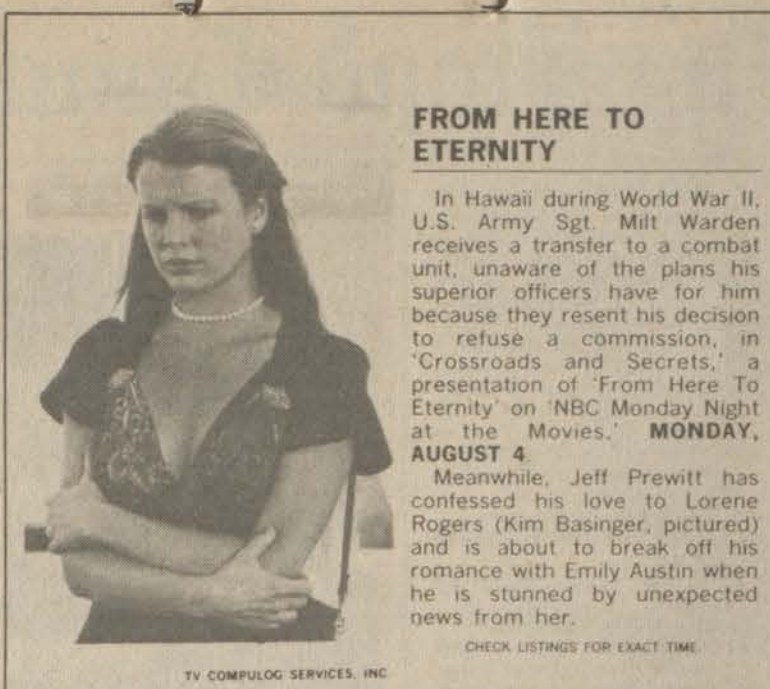

TV COMPUTLOG SERVICES, INC

FROM HERE TO ETERNITY

In Hawaii during World War II, U.S. Army Sgt. Milt Warden receives a transfer to a combat unit, unaware of the plans his superior officers have for him because they resent his decision to refuse a commission, in 'Crossroads and Secrets,' a presentation of 'From Here to Eternity' on NBC Monday Night at the Movies. **MONDAY, AUGUST 4**

Meanwhile, Jeff Prewitt has confessed his love to Lorene Rogers (Kim Basinger, pictured) and is about to break off his romance with Emily Austin when he is stunned by unexpected news from her.

CHECK LISTINGS FOR EXACT TIME.

radine family where father John and his four sons, David, Keith, Robert and Christopher, share the trials of their personal as well as professional lives. (Closed Captioned)

- 7:00 (2) (57) JAMBOREE
- (3) (3) DANCE FEVER
- (4) (13) THREE'S A CROWD
- (5) (22) ONCE UPON A CLASSIC 'Dominic: Hangman's Hollow' Dominic Bulman, a young naval academy student, learns that his parents were murdered. With only two clues available, Dominic and his guardian, Beaver, set out to find the killers. (Closed Captioned)
- (6) (7) (8) (27) HEE HAW Guests: Oakridge Boys, Charly McClain, Roy Clark Family, Marty Sullivan, Jones Family. (Repeat: 60 mins.)
- (11) (33) EVENING AT POPS The incomparable Ray Charles joins with John Williams and the Boston Pops to perform some of his most memorable hits. (60 mins.)

out a bomb planted in a Saigon bar. (Repeat)

- 7:30 (3) (3) INSIDE LOOK
- (4) (13) ADAM 12
- (5) (22) DICK CAVETT SHOW
- (17) BASEBALL Atlanta Braves vs Montreal Expos

out a bomb planted in a Saigon bar. (Repeat)

- 8:00 (2) (3) (3) (57) BJ AND THE BEAR In order to pay for an expensive new police cruiser, Sheriff Cain arrests trucker BJ McKay and fines him for transporting illegal aliens through the county. (Repeat: 60 mins.)
- (4) (13) 240-ROBERT Trap and Thibplunge into a risk-filled rescue operation when they try to save two college students trapped beneath the sea in a homemade diving apparatus. (Repeat: 60 mins.)
- (5) (22) ALL CREATURES GREAT AND SMALL 'Practice Makes Perfect' James discovers a guilty secret.
- (6) (7) (8) (27) UNIVERSE
- (11) (33) ALL CREATURES GREAT AND SMALL 'A Dog's Life' A farmer's uncle is present at a difficult calving and makes James' life miserable.

out a bomb planted in a Saigon bar. (Repeat)

- 8:30 (6) (7) (8) (27) THE PRINCE OF CENTRAL PARK Ruth Gordon portrays a lonely widow who frequents Manhattan's Central Park and becomes emotionally involved with two orphaned children. (90 mins.)
- 9:00 (2) (3) (3) (57) BJ AND THE BEAR Sheriff Cain's daughter defies her father's order that she marry his deputy and decides to help the jailed BJ by announcing that they have wedding plans of their own. (Repeat: 60 mins.)
- (4) (13) THE LOVE BOAT Gopher becomes involved with a modern-day Cinderella, who has a chance to be a singing star, but first must escape the wrath of her mean stepmother and stepsisters. (Repeat: 60 mins.)
- (5) (22) ASCENT OF MAN 'The Hidden Structure' Dr. Bronowski traces the beginnings of chemistry, which led to our modern knowledge of the elements and atomic theory.

out a bomb planted in a Saigon bar. (Repeat)

- 10:00 (2) (3) (3) (57) THE SIX O'CLOCK FOLLIES A special military dog, deemed a coward in action in the Vietnam War, comes through heroically by sniffing

out a bomb planted in a Saigon bar. (Repeat)

- 10:30 (2) (3) (3) (57) GOOD TIME HARRY Harry's best friend, Stan, hides his true identity and passes himself off as the sportswriter in order to win the affections of an attractive woman.
- 11:00 (2) (57) JOURNEY TO ADVENTURE
- (3) (3) (6) (7) (8) (27) NEWS
- (4) (13) ABC NEWS
- (5) (22) MONTY PYTHON'S FLYING CIRCUS
- (11) (33) REFLECTIONS OF THE THIRD REICH 'Right or Wrong: My Country'
- (17) DICK MAURICE AND COMPANY

out a bomb planted in a Saigon bar. (Repeat)

- 11:15 (4) (13) WRESTLING
- 11:30 (2) (3) (3) (57) SATURDAY NIGHT LIVE Hosts: Richard Benjamin and Paula Prentiss. Guests: Grateful Dead. (Repeat: 90 mins.)
- (6) (8) MOVIE -(DRAMA)*** "Tell Me Where It Hurts" 1974 Maureen Stapleton, Paul Sorvino. A middle-aged housewife changes her life when she forms a women's consciousness-raising group with her friend. (2 hrs.)
- (7) (27) LIVE FROM SECOND CITY Bill Murray returns to Second City to host this comedy special. (90 mins.)
- 12:00 (17) ROCK CONCERT Guests: Fleetwood Mac, Steve Frobert, The Commodores, Cindy Bullens, Bobby Kelton.
- 12:15 (4) (13) WORLD CHAMPIONSHIP TENNIS
- 1:00 (3) (3) MOVIE -(ADVENTURE)*** "Prince And The Pauper" 1937 Errol Flynn, Claude Rains. The story of young look-alikes, one a mistreated urchin, the other a prince, exchanging places. (90 mins.)

out a bomb planted in a Saigon bar. (Repeat)

- 11:15 (4) (13) WRESTLING
- 11:30 (2) (3) (3) (57) SATURDAY NIGHT LIVE Hosts: Richard Benjamin and Paula Prentiss. Guests: Grateful Dead. (Repeat: 90 mins.)
- (6) (8) MOVIE -(DRAMA)*** "Tell Me Where It Hurts" 1974 Maureen Stapleton, Paul Sorvino. A middle-aged housewife changes her life when she forms a women's consciousness-raising group with her friend. (2 hrs.)
- (7) (27) LIVE FROM SECOND CITY Bill Murray returns to Second City to host this comedy special. (90 mins.)
- 12:00 (17) ROCK CONCERT Guests: Fleetwood Mac, Steve Frobert, The Commodores, Cindy Bullens, Bobby Kelton.
- 12:15 (4) (13) WORLD CHAMPIONSHIP TENNIS
- 1:00 (3) (3) MOVIE -(ADVENTURE)*** "Prince And The Pauper" 1937 Errol Flynn, Claude Rains. The story of young look-alikes, one a mistreated urchin, the other a prince, exchanging places. (90 mins.)

out a bomb planted in a Saigon bar. (Repeat)

- 11:15 (4) (13) WRESTLING
- 11:30 (2) (3) (3) (57) SATURDAY NIGHT LIVE Hosts: Richard Benjamin and Paula Prentiss. Guests: Grateful Dead. (Repeat: 90 mins.)
- (6) (8) MOVIE -(DRAMA)*** "Tell Me Where It Hurts" 1974 Maureen Stapleton, Paul Sorvino. A middle-aged housewife changes her life when she forms a women's consciousness-raising group with her friend. (2 hrs.)
- (7) (27) LIVE FROM SECOND CITY Bill Murray returns to Second City to host this comedy special. (90 mins.)
- 12:00 (17) ROCK CONCERT Guests: Fleetwood Mac, Steve Frobert, The Commodores, Cindy Bullens, Bobby Kelton.
- 12:15 (4) (13) WORLD CHAMPIONSHIP TENNIS
- 1:00 (3) (3) MOVIE -(ADVENTURE)*** "Prince And The Pauper" 1937 Errol Flynn, Claude Rains. The story of young look-alikes, one a mistreated urchin, the other a prince, exchanging places. (90 mins.)

out a bomb planted in a Saigon bar. (Repeat)

- 11:15 (4) (13) WRESTLING
- 11:30 (2) (3) (3) (57) SATURDAY NIGHT LIVE Hosts: Richard Benjamin and Paula Prentiss. Guests: Grateful Dead. (Repeat: 90 mins.)
- (6) (8) MOVIE -(DRAMA)*** "Tell Me Where It Hurts" 1974 Maureen Stapleton, Paul Sorvino. A middle-aged housewife changes her life when she forms a women's consciousness-raising group with her friend. (2 hrs.)
- (7) (27) LIVE FROM SECOND CITY Bill Murray returns to Second City to host this comedy special. (90 mins.)
- 12:00 (17) ROCK CONCERT Guests: Fleetwood Mac, Steve Frobert, The Commodores, Cindy Bullens, Bobby Kelton.
- 12:15 (4) (13) WORLD CHAMPIONSHIP TENNIS
- 1:00 (3) (3) MOVIE -(ADVENTURE)*** "Prince And The Pauper" 1937 Errol Flynn, Claude Rains. The story of young look-alikes, one a mistreated urchin, the other a prince, exchanging places. (90 mins.)

sunday

AUG. 3, 1980

MORNING

- 5:30 (17) AGRICULTURE U.S.A.
- 6:00 (17) BETWEEN THE LINES
- 6:30 (3) (3) CHRISTOPHER CLOSEUP
- (6) (8) A BETTER WAY
- 6:55 (4) (13) NEWS
- 7:00 (2) (57) TIME FOR REFRESHING
- (3) (3) THIS IS THE LIFE
- (4) (13) REV. LEONARD REPASS
- (6) (8) OLD TIME GOSPEL HOUR
- (7) (27) TOBACCO TALK
- (17) JAMES ROBISON
- 7:30 (3) (3) T.V. CHAPEL
- (4) (13) JAMES ROBISON
- (7) (27) LONE RANGER
- (17) IT IS WRITTEN
- 8:00 (2) (57) OPEN DOOR
- (3) (3) MORMON CHOIR
- (4) (13) OLD TIME GOSPEL HOUR

- (5) (11) (22) (33) SESAME STREET
- (6) (8) DAY OF DISCOVERY
- (7) (27) REX HUMBARD
- (17) THREE STOOGES AND FRIENDS
- 8:30 (2) (57) R.A. WEST REVIVAL
- (3) (3) ORAL ROBERTS
- (6) (8) REV. LEONARD REPASS
- 9:00 (2) (57) SUNDAY SCHOOL
- (3) (3) GOSPEL SINGING JUBILEE
- (4) (13) WHAT DOES THE BIBLE PLAINLY SAY?
- (5) (22) SESAME STREET
- (6) (8) NEW LIFE TEAM
- (7) (27) SUNDAY MORNING
- (11) (33) STUDIO SEE
- (17) PARTRIDGE FAMILY
- 9:30 (2) (57) REV. LEONARD REPASS
- (4) (6) (8) (13) ROBERT SCHULLER
- (11) (33) BIG BLUE MARBLE
- (17) GILLIGAN'S ISLAND
- 10:00 (2) (57) BIG CREEK BAPTIST CHURCH SERVICE
- (3) (3) REX HUMBARD
- (4) (13) REV. R.A. WEST
- (5) (11) (22) (33) SESAME STREET
- (17) LEAVE IT TO BEAVER
- 10:30 (4) (13) REX HUMBARD
- (6) (8) ERNEST ANGLELY HOUR
- (7) (27) DAY OF DISCOVERY
- (17) MOVIE -(DRAMA)**** "Quiet Man" 1952 John Wayne, Maureen O'Hara. An American boxer returns to his native Ireland, where he wins over a strong-willed woman. (2 hrs., 30 mins.)
- 11:00 (2) (57) LEONARD REPASS
- (3) (3) HUMAN DIMENSIONS
- (5) (22) MISTER ROGERS
- (7) (27) IT IS WRITTEN
- (11) (33) ONCE UPON A CLASSIC 'Dominic: Hangman's Hollow' Dominic Bulman, a young naval academy student, learns that his parents were murdered. With only two clues available, Dominic and his guardian, Beaver, set out to find the killers. (Closed Captioned)
- 11:30 (2) (57) INSIGHT
- (3) (3) TONY'S BROWN'S JOURNAL
- (4) (13) JIMMY SWAGGART
- (5) (22) ONCE UPON A CLASSIC 'Dominic: Hangman's Hollow' Dominic Bulman, a young naval academy student, learns that his parents were murdered. With only two clues available, Dominic and his guardian, Beaver, set out to find the killers. (Closed Captioned)
- (6) (7) (8) (27) FACE THE NATION
- (11) (33) WORLD OF THE SEA

AFTERNOON

- 12:00 (2) (57) OLD TIME GOSPEL HOUR
- (3) (3) AT ISSUE
- (4) (13) WORLD TOMORROW
- (5) (22) STUDIO SEE
- (6) (8) VIEWPOINT
- (7) (27) DIRECTIONS
- (11) (33) MOVIE -(WESTERN)* "Clearing the Range" 1931 Hoot Gibson. A cringing coward by day becomes a fearless champion by night. (60 mins.)
- 12:30 (3) (3) MEET THE PRESS
- (4) (13) VIRGIL Q. WACKS
- (5) (22) ZOOM
- (6) (8) WILD KINGDOM
- (7) (27) NEWSMAKER '80
- 1:00 (2) (57) DOLLY
- (3) (3) DREAM OF JEANNIE
- (4) (13) ISSUES AND ANSWERS
- (5) (22) WASHINGTON WEEK IN REVIEW
- (6) (8) MOVIE -(DRAMA)** 1/2 "Firechasers" 1970 Chad Everett, Anjanette Comer. Insurance investigator sets out to find an arsonist. (2 hrs.)
- (7) (27) IT'S YOUR BUSINESS
- 1:30 (2) (57) STAN HITCHCOCK SHOW
- (3) (3) BASEBALL Cincinnati Reds vs Philadelphia Phillies
- (4) (13) BIBLICAL VIEWPOINTS
- (5) (22) WALL STREET WEEK 'Coal Stocks: Investing for the Long Haul' Host: Louis Rukeyser.
- (7) (27) WILD KINGDOM
- (17) BASEBALL Atlanta Braves vs Montreal Expos
- 2:00 (2) (57) PTL CLUB-TALK AND VARIETY
- (4) (13) DANIEL BOONE
- (5) (22) COMMENT ON KENTUCKY

3:00 (4) (13) SIX MILLION DOLLAR MAN
(6) (8) SPORTS SPECTACULAR 1) Talladega 500, coverage from Alabama Motor Speedway. 2) Timber Carnival Lumberjack Championships. 3) Hall of Fame Diving from Florida. (3 hrs.)
(11) (33) LIKE IT IS
3:30 (5) (22) PHOTOGRAPHY: HERE'S HOW
(11) (33) ANOTHER VOICE
4:00 (3) (3) MOVIE -(ROMANCE) ** "Marriage: Year One" 1971 Sally Field, Cicely Tyson. Two newlyweds try to make it through a first tough year. (2 hrs.)
(4) (13) GILLIGAN'S ISLAND
(5) (22) FOOTSTEPS
(7) (27) MOVIE -(WESTERN-DRAMA) ** 1/2 "Stalking Moon" 1968 Gregory Peck, Eva Marie Saint. Apache warrior tracks down Army scout who's settled on a ranch with a woman rescued from the Indians. (2 hrs.)
(11) (33) GREAT PERFORMANCES The Berlin Philharmonic with Herbert von Karajan accompany cellist Mstislav Rostropovich in a classic performance.
(17) SCOUTING IS A special on the Boy Scouts of America.
4:30 (4) (13) ANDY GRIFFITH SHOW
(5) (22) SNEAK PREVIEWS Co-hosts Roger Ebert and Gene Siskel review the latest films.
5:00 (4) (13) MCHALE'S NAVY
(17) UNTOUCHABLES
5:30 (4) (13) CHICO AND THE MAN
(5) (22) OLD HOUSEWORKS

EVENING

6:00 (2) (57) BILL FRANCIS PHD
(3) (3) (6) (8) NEWS
(4) (13) ABC NEWS
(5) (22) VICTORY GARDEN
(7) (27) THE BAXTERS
(11) (33) BILL MOYERS' JOURNAL
(17) CHAMPIONSHIP WRESTLING
6:30 (2) (3) (3) (57) NBC NEWS
(4) (13) SHANANA Guest: Isaac Hayes.
(5) (22) COOKIN CAJUN
(6) (8) CBS NEWS
(7) (27) FAMILY FEUD
7:00 (2) (3) (3) (57) DISNEY'S WONDERFUL WORLD
(4) (13) GALACTICA 1980
(5) (22) FIRST CHURCHILLS Episode Nine. 'Reconciliation' King William III recognizes that John Churchill is the only man capable of defeating the French and a historic reconciliation takes place. When Princess Anne becomes queen upon William's death, the Churchills rise to a new position of prominence.
(6) (7) (8) (27) 60 MINUTES
(11) (33) WAR AND PEACE 'The Road to Life' With the French soldiers driven from Moscow, its citizens begin to return. Natasha goes to stay with Maria and Pierre starts to visit them.
(17) NASHVILLE ON THE ROAD
7:30 (17) MOVIE -(COMEDY) ** 1/2 "30 Foot Bride Of Candy Rock" 1959 Lou Costello, Dorothy Provine. Amateur scientist turns himself into space-exploring rocket and his girl into 30 foot giant. (90 mins.)
8:00 (2) (3) (3) (57) CHiPs The holiday season is marred for the hard-working children of a poor Los Angeles parish when the antique Christmas bell that they gave to the church is stolen. (Repeat; 60 mins.)
(4) (13) WHEN THE WHISTLE BLOWS Hunk takes a liking to a stunning beauty contestant and finds himself protecting her from her one-time boyfriend who wants to kidnap and force her to marry him. (Repeat; 60 mins.)
(5) (22) EVENING AT POPS Classical guitarist Liona Boyd joins conductor John Williams and the Boston Pops Orchestra to play Albinoni's 'Adagio for Guitar and Strings' and Vivaldi's 'Concerto in D'. (60 mins.)
(6) (7) (8) (27) ARCHIE BUNKER'S PLACE Veronica's two-timing ex-husband turns up, sending sparks, words and plates flying, and leaving Murray and Archie wondering if they'll soon need a new cook. (Repeat)

8:30 (6) (7) (8) (27) ONE DAY AT A TIME Ann's boss, Mr. Connors', life looks drab when his wife walks out on him, but Schneider's lessons on singles bar prospecting make things brighter. (Repeat)
9:00 (2) (3) (3) (57) THE BIG EVENT 'From Here To Eternity: Island And Homecoming' 1979 Stars: William Devane, Barbara Hershey. The setting is Hawaii during World War II. As reports of heavy casualties from Company G's first major combat action filter back to Honolulu, Sergeant Warden makes another desperate plea for a transfer to join his men, despite new medical evidence of a heart condition. (2 hrs.)
(4) (13) SUNDAY NIGHT MOVIE 'Showdown' 1972 Stars: Dean Martin, Rock Hudson. Two old friends, their partnership shattered after both fall in love with the same woman, are forced to live as enemies when one becomes a lawman, the other an outlaw. (2 hrs.) (Closed-Captioned)
(5) (11) (22) (33) MASTERPIECE THEATRE 'Lillie: Let Them Say' Episode VI. Although Lillie's affair with the Prince of Wales has lasted a year, the Crown Prince Rudolph of Austria is not discouraged from pursuing her. (Closed Captioned) (60 mins.)
(6) (7) (8) (27) ALICE Alice and Vera are dumbfounded when Belle winds Mel around her finger at the diner and steal their dates at a dinner party. (Repeat)
(17) UPSTAIRS, DOWNSTAIRS 'Tug of War'
9:30 (6) (7) (8) (27) THE JEFFERSONS Louise is furious with George when she learns he's conniving with the landlord to expand Jefferson Cleaners into the space occupied by his next-door neighbor, Charley. (Repeat)
10:00 (5) (22) U.S. CHRONICLE
(6) (7) (8) (27) TRAPPER JOHN M.D. Deadly pneumonic plague, in the form of a sick infant, turns up in the hospital, tossing Trapper, his ex-wife Melanie, and a patient's entire wedding party into a prolonged uproar. (Repeat; 60 mins.)
(11) (33) FIRING LINE 'Is Camp David Falling Apart?' Guests: Nathan Perlmutter, national director of the Anti-Defamation League; Leonard Fein, political analyst specializing in Middle Eastern affairs. Host: William F. Buckley, Jr.
(17) TBS EVENING NEWS
10:30 (5) (22) FLYING FORTRESS
11:00 (2) (57) COMMUNIQUE
(3) (3) (6) (7) (8) (27) NEWS
(4) (13) ABC NEWS
(11) (33) FREE TO CHOOSE 'From Cradle to Grave' Dr. Friedman examines the U.S. Welfare system, which he feels is dangerous, wasteful and treats recipients as children. (Closed Captioned) (60 mins.)
(17) LAST OF THE WILD 'The Laziest Cat in Town'
11:15 (4) (13) FORUM 19
11:30 (2) (57) NBC LATE NIGHT MOVIE
(3) (3) MOVIE -(COMEDY-DRAMA) ** 1/2 "Saturday's Children" 1940 John Garfield, Claude Rains. The father of an average Manhattan family teaches his daughter and son-in-law the relative unimportance of money. (2 hrs.)
(4) (13) PTL CLUB-TALK AND VARIETY
(6) (8) THRILLER

monday

AUG. 4, 1980
EVENING
6:00 (2) (3) (3) (4) (6) (8) (13) (57) NEWS
(5) (11) (22) (33) ZOOM
(17) ANDY GRIFFITH SHOW
6:30 (2) (3) (3) (57) NBC NEWS
(4) (13) ABC NEWS
(5) (22) JULIA CHILD AND MORE COMPANY
(6) (7) (8) (27) CBS NEWS
(11) (33) WILD WILD WORLD OF ANIMALS
(17) I LOVE LUCY
7:00 (2) (57) DOLLY
(3) (3) CROSS WITS

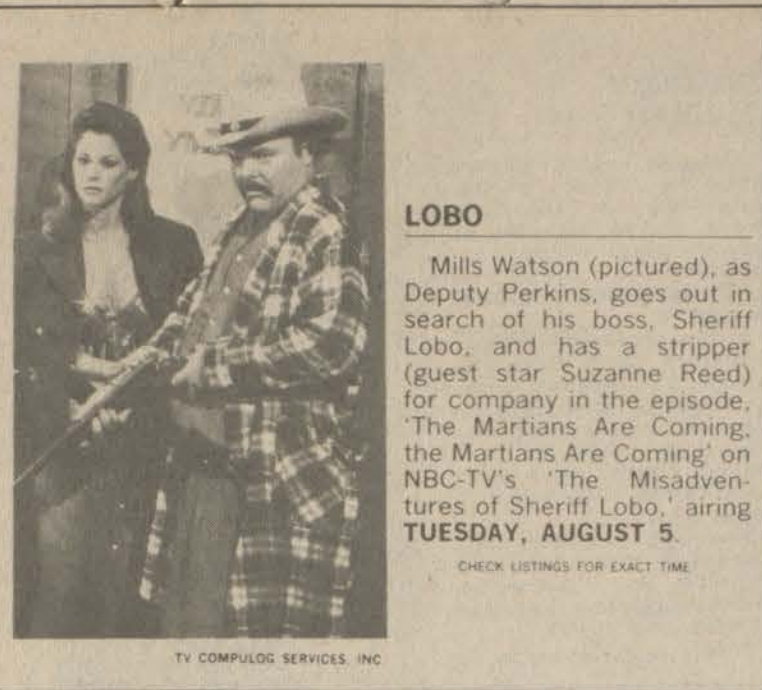

TV COMPULOG SERVICES, INC.

(4) (13) ANDY GRIFFITH SHOW
(5) (11) (22) (33) MACNEIL-LEHRER REPORT
(6) (8) TIC TAC DOUGH
(7) (27) P.M. MAGAZINE
(17) HOGAN'S HEROES
(2) (57) WILD KINGDOM
(3) (3) (3) (57) THAT GOOD OLE NASHVILLE MUSIC Guest: Billie Joe Spears.
(4) (13) FACE THE MUSIC
(5) (11) (22) (33) DICK CAVETT SHOW
(6) (8) JOKER'S WILD
(7) (27) M.A.S.H.
(17) ALL IN THE FAMILY
8:00 (2) (3) (3) (57) LITTLE HOUSE ON THE PRAIRIE On a camping trip with their families, Laura Ingalls and Nellie Oleson are swept away in a raging river. (Repeat; 60 mins.)
(4) (13) THAT'S INCREDIBLE
(5) (22) FIRING LINE 'Is Camp David Falling Apart?' Guests: Nathan Perlmutter, national director of the Anti-Defamation League; Leonard Fein, political analyst specializing in Middle Eastern affairs. Host: William F. Buckley, Jr.
(6) (7) (8) (27) FLO Les the piano player saves Farley from choking but when Flo tries to make him a town hero, he disappears and everyone wonders what sort of mysterious fugitive he might be. (Repeat)
(11) (33) EVENING AT POPS Classical guitarist Liona Boyd joins conductor John Williams and the Boston Pops Orchestra to play Albinoni's 'Adagio for Guitar and Strings' and Vivaldi's 'Concerto in D'. (60 mins.)
(17) LOVE AMERICAN STYLE
8:30 (6) (7) (8) (27) WKRP IN CINCINNATI Les Nessman is turned on when a female groupie telephones and invites him to dinner. (Repeat)
(17) THE AMERICAN GAME This documentary examines the friendship and respect that develops between two seventeen year old basketball teammates with culturally different backgrounds. One is a blue-eyed, small town Indiana boy, and the other is a black youth who lives with his sister in Brooklyn. (90 mins.)
9:00 (2) (3) (3) (57) MONDAY NIGHT AT THE MOVIES 'From Here To Eternity: Crossroads and Secrets' 1980 Stars: William Devane, Barbara Hershey. In Hawaii during World War II, U.S. Army sergeant Milt Warden is transferred to a combat unit, but refuses an officer's commission and places himself in jeopardy. (2 hrs.)
(4) (13) MONDAY NIGHT MOVIE 'Intimate Strangers' 1977 Stars: Dennis Weaver, Sally Struthers. A couple find their deep love for each other cannot overcome the explosive emotions which threaten to destroy their marriage. (2 hrs.)
(5) (22) MUSICAL COMEDY TONIGHT Some of the magical moments of American theater are recreated in this program, whose performers include Carol Burnett, Ethel Merman, Sandy Duncan and Rock Hudson. (90 mins.)
(6) (7) (8) (27) M.A.S.H. The

LOBO

Mills Watson (pictured), as Deputy Perkins, goes out in search of his boss, Sheriff Lobo, and has a stripper (guest star Suzanne Reed) for company in the episode, 'The Martians Are Coming, the Martians Are Coming' on NBC-TV's 'The Misadventures of Sheriff Lobo,' airing TUESDAY, AUGUST 5.

CHECK LISTINGS FOR EXACT TIME

4077th can't escape the Korean War, even in its dreams. (Repeat)
(11) (33) WINDOW ON THE WORLD 'Rose Kennedy: The Best of Times, The Worst of Times'
9:30 (6) (7) (8) (27) HOUSE CALLS June Allyson guest stars as a patient who is Charley's favorite until she turns out to be a con artist attempting to extort money from him and the hospital. (Repeat)
10:00 (6) (7) (8) (27) LOU GRANT A St. Patrick's Day party at McKenna's bar sets off a Tribune inquiry into the support in money and weapons given the warring Irish by well-meaning Americans. (Repeat; 60 mins.)
(11) (33) JAZZ AT THE MAINTENANCE SHOP 'Woody Shaw Quintet' Part II. (60 mins.)
(17) TBS EVENING NEWS
11:00 (2) (3) (3) (4) (6) (7) (8) (13) (27) (57) NEWS
(11) (33) DAVE ALLEN AT LARGE
(17) LAST OF THE WILD
11:30 (2) (3) (3) (57) THE TONIGHT SHOW Guest Host: Bill Cosby. Guests: Eddie Harris, Rita Moreno, Lorna Patterson. (90 mins.)
(4) (13) ABC NEWS NIGHTLINE
(6) (7) (8) (27) CBS LATE MOVIE 'HARRY O: Forty Reasons To Kill' Harry Orwell is framed for the murder of his friend. (Repeat) 'THE CONVERSATION' 1974 Stars: Gene Hackman, Cindy Williams.
(11) (33) ABC CAPTIONED NEWS
(17) MOVIE -(ADVENTURE-WESTERN) *** "Along Came Jones" 1945 Gary Cooper, Loretta Young. A mild-mannered cowpoke is being hunted by the law and an outlaw that looks like him. (2 hrs.)
11:50 (4) (13) ASSEMBLY ECHOES
12:00 (4) (13) PTL CLUB-TALK AND VARIETY
1:00 (3) (3) TOMORROW

tuesday

AUG. 5, 1980
EVENING
6:00 (2) (3) (3) (4) (6) (8) (13) (57) NEWS
(5) (11) (22) (33) ZOOM
(17) ANDY GRIFFITH SHOW
6:30 (2) (3) (3) (57) NBC NEWS
(4) (13) ABC NEWS
(5) (22) G.E.D.
(6) (7) (8) (27) CBS NEWS
(11) (33) WILD WILD WORLD OF ANIMALS
(17) I LOVE LUCY
7:00 (2) (57) MARTY ROBBIN'S SPOTLIGHT
(3) (3) CROSS WITS
(4) (13) ANDY GRIFFITH SHOW
(5) (11) (22) (33) MACNEIL-LEHRER REPORT
(6) (8) TIC TAC DOUGH
(7) (27) P.M. MAGAZINE
(17) HOGAN'S HEROES
7:30 (2) (57) HEADWATERS
(3) (3) HOLLYWOOD SQUARES

(4) (13) FACE THE MUSIC
(5) (11) (22) (33) DICK CAVETT SHOW
(6) (8) JOKER'S WILD
(7) (27) M.A.S.H.
(17) ALL IN THE FAMILY
8:00 (2) (3) (3) (57) THE MISADVENTURES OF SHERIFF LOBO
(4) (13) HAPPY DAYS Since Arnold's burned down, the Cunningham's living room has become the local hangout for the whole gang, but thanks to Fonzie, Arnold's is about to reopen with an all-new look. (Repeat)
(6) (7) (8) (27) THE WHITE SHADOW Coach Reeves dates a lady cop and winds up with his own brand of police work to help break up an 'angel dust' ring. (Repeat; 60 mins.)
(11) (33) NOVA 'Why Do Birds Sing?' Birds use song to communicate and to establish territory, but now scientists are attempting to determine whether birds inherit their songs, or are taught. (Closed Captioned) (60 mins.)
(17) MOVIE -(COMEDY) ** 1/2 "Promise Her Anything" 1966 Warren Beatty, Leslie Caron. A young widow's campaign to catch a husband for herself and a father for her baby results in a riotous mixup. (2 hrs.)
8:30 (4) (13) LAVERNE AND SHIRLEY Laverne and Shirley devise a scheme to come face-to-face with the mysterious person who killed a man on their train, tried to poison Shirley, and kidnapped Lenny and Squiggy. (Conclusion; Repeat)

9:00 (2) (3) (3) (57) TUESDAY NIGHT AT THE MOVIES 'From Here To Eternity: Aftermath And Revenge' 1980 Stars: William Devane, Barbara Hershey, Sergeant Milt Warden sets out to wage a personal vendetta against Major Holmes after the officer's wife fails in her attempt to bring formal assault charges against her husband following a brutal attack. (2 hrs.)
(4) (13) THREE'S COMPANY When it seems that Janet has developed a sudden interest in having a baby, Jack and Chrissy hold some interviews with the men who they think have answered her advertisement for a father-for-hire. (Repeat) (Closed-Captioned)
(5) (22) NOVA 'Why Do Birds Sing?' Birds use song to communicate and to establish territory, but now scientists are attempting to determine whether birds inherit their songs, or are taught. (Closed Captioned) (60 mins.)
(6) (7) (8) (27) TUESDAY NIGHT MOVIE 'One In A Million: The Ron LeFlore Story' 1978 Stars: LeVar Burton, Madge Sinclair. The drama relates the incredible rise of Detroit Tigers centerfielder Ron LeFlore from prison to the major leagues. (2 hrs.)
(11) (33) FLAMBARDS 'Cold Light of Day' William replaces his friend Sandy in a test flight and ends up with his first job as an airplane mechanic. (Closed Captioned) (60 mins.)
9:30 (4) (13) TAXI 'It's a shock to the cabbies when Rev. Jim brings his new pet to the garage, an over-the-hill racehorse. (Repeat)
10:00 (4) (13) BARBARA WALTERS SUMMER SPECIAL Interviews with Bo and John Derek, Richard Pryor and Alan Alda that were broadcast on previous programs. (Repeat; 60 mins.)
(5) (22) FLAMBARDS 'Cold Light of Day' William replaces his friend Sandy in a test flight and ends up with his first job as an airplane mechanic. (Closed Captioned) (60 mins.)
(11) (33) LORD MOUNTBATTEN: MAN FOR THE CENTURY The formation of a British and American coalition and the defeats and triumphs of Mountbatten's Burma campaign in the early 1940s are chronicled in this episode. (Closed Captioned) (60 mins.)
(17) TBS EVENING NEWS
11:00 (2) (3) (3) (4) (6) (7) (8) (13) (27) (57) NEWS
(11) (33) DAVE ALLEN AT LARGE
(17) LAST OF THE WILD 'The Surplus Parts'



THE CORN IS GREEN

Katharine Hepburn (pictured), under the direction of George Cukor, stars in 'The Corn Is Green,' adapted from the stage play by Emyln Williams, to be rebroadcast as a special presentation **WEDNESDAY, AUGUST 6** on CBS-TV.

In the production, filmed on location in North Wales and in London, Miss Hepburn is joined by a cast of gifted British and Welsh actors, including (in alphabetical order) Bill Fraser, Patricia Hayes, Anna Massey, Arto Morris, Ian Saynor and Toyah Wilcox.

'The Corn Is Green,' set in Wales at the turn of the century, chronicles an English-woman's gallant struggle to educate youthful Welsh coal miners.

TV COMPULOG SERVICES, INC.

CHECK LISTINGS FOR EXACT TIME.

- 4:00 (2) (57) PTL CLUB-TALK AND VARIETY
- (3) (3) MR. CARTOON
- (4) (13) BIONIC WOMAN
- (5) (11) (22) (33) SESAME STREET
- (6) (8) BOB NEUHWART SHOW (EXC. TUE.) Razzmatazz (TUE.)
- (7) (27) ONE DAY AT A TIME (EXC. TUE.) Razzmatazz (TUE.)
- (17) FLINTSTONES (EXC. WED.)
- 4:30 (3) (3) STAR TREK
- (6) (8) HOGAN'S HEROES
- (7) (27) REAL MCCOYS
- (17) GILLIGAN'S ISLAND
- 5:00 (4) (13) JIM ROCKFORD; PRIVATE INVESTIGATOR
- (5) (11) (22) (33) MISTER ROGERS
- (6) (8) BEVERLY HILLBILLIES
- (7) (27) MAYBERRY RFD
- (17) MY THREE SONS
- 5:30 (3) (3) M.A.S.H.
- (5) (22) ELECTRIC COMPANY
- (6) (8) PLAY THE PERCENTAGES
- (11) (33) DR. WHO
- (17) I DREAM OF JEANNIE



MORK AND MINDY

It looks like Mork (Robin Williams) doesn't like his milk which he is lapping from a bowl when his body is possessed by a being from a planet inhabited by cats—and that is only the half of it when Mork's mind goes on vacation and leaves Mindy (Pam Dawber) to take care of his body—in 'Mork's Vacation,' on ABC-TV's 'Mork and Mindy,' telecasting **on THURSDAY, AUGUST 7.**

CHECK LISTINGS FOR EXACT TIME.

TV COMPULOG SERVICES, INC.

- 11:30 (2) (3) (3) (57) THE TONIGHT SHOW 'Best Of -Carson' Guests: Andy Williams, Buck Henry, F. Lee Bailey. (Repeat; 90 mins.)
- (4) (13) ABC NEWS NIGHTLINE
- (6) (7) (8) (27) CBS LATE MOVIE 'CANNON: Target In The Mirror' A mobster's girlfriend seeks Cannon's help in obtaining governmental immunity and after she's found dead, Cannon is arrested for the crime. (Repeat) 'BARNABY JONES: Testament of Power' Stars: Buddy Ebsen, Susan Dey.
- (11) (33) ABC CAPTIONED NEWS
- (17) MOVIE-(DRAMA)***'I Died a Thousand Times' 1955 Jack Palance, Shelley Winters. A mad killer has a soft spot for a crippled girl. (2 hrs., 10 mins.)
- 11:50 (4) (13) ASSEMBLY ECHOES
- 12:00 (4) (13) PTL CLUB-TALK AND VARIETY
- 1:00 (3) (3) TOMORROW Host: Tom Snyder. Guest: Rick Mitz, author of 'The Great TV Sitcom Book' (60 mins.)

- PECKER AND FRIENDS
- (17) GREEN ACRES
- 10:00 (2) (3) (3) (57) DAVID LETTERMAN SHOW
- (4) (13) 700 CLUB
- (6) (7) (8) (27) JEFFERSONS
- (11) (33) MOVIE (THUR.) 'King of the Pecos'
- (17) MOVIE 'The Perfect Furlough' (WED.), 'The Truth About Spring' (THUR.), 'The Girls of Pleasure Island' (FRI.), 'Mardi Gras' (MON.), 'How I Spent My Summer Vacation' (TUE.)
- 10:30 (6) (7) (8) (27) ALICE
- (11) (33) LOWELL THOMAS REMEMBERS (TUE.)
- 11:00 (2) (3) (3) (57) WHEEL OF FORTUNE (MON., TUE.)
- (4) (13) LOVE BOAT
- (6) (7) (8) (27) PRICE IS RIGHT
- (11) (33) VARIOUS PROGRAMMING
- 11:30 (2) (57) WHEEL OF FORTUNE (EXC. MON., TUE.) Password Plus (MON., TUE.)
- (3) (3) WHEEL OF FORTUNE (EXC. MON., TUE.) News (MON., TUE.)
- 11:55 (17) NEWS
- 11:57 (6) (7) (8) (27) NEWSBREAK

daytime

WED THRU TUES

MORNING

- 5:38 (4) (13) WORDS OF TRUTH
- 5:40 (4) (13) NEWS
- 5:45 (4) (13) ASSEMBLY ECHOES
- (17) WORLD AT LARGE (WED.)
- 5:50 (17) WORLD AT LARGE (THUR.)
- 5:55 (17) WORLD AT LARGE (MON.)
- 6:00 (4) (13) PTL CLUB-TALK AND VARIETY
- (6) (8) 700 CLUB
- (7) (27) TOWN AND COUNTRY
- (17) LISTEN (MON.)
- 6:05 (17) WORLD AT LARGE (FRI.)
- 6:15 (11) (33) GUTEN TAG (EXC. MON., TUE.)
- (17) ATHLETES (MON.) World At Large (TUE.)
- 6:30 (17) LOVE AMERICAN STYLE
- 6:45 (3) (3) MORNING REPORT
- (11) (33) A.M. WEATHER
- 7:00 (2) (3) (3) (57) TODAY
- (4) (13) GOOD MORNING AMERICA
- (6) (7) (8) (27) MORNING
- (11) (33) HATHAYOGA
- (17) FUN TIME
- 7:30 (11) (33) VARIOUS PROGRAMMING
- 8:00 (6) (7) (8) (27) CAPTAIN KANGAROO
- (11) (33) SESAME STREET
- (17) HAZEL
- 8:30 (17) LUCY SHOW
- 9:00 (2) (57) 700 CLUB
- (3) (3) BOB BRAUN SHOW
- (4) (13) DATING GAME
- (6) (8) PORKY PIG AND FRIENDS
- (7) (27) BUGS BUNNY AND FRIENDS
- (11) (33) MOVIE 'Adventures of Marco Polo' (WED.), 'Lone Star Raiders' (THUR.), 'An Inspector Calls' (FRI.), 'Lady With A Lamp' (MON.), 'Billy Liar' (TUE.)
- (17) FAMILY AFFAIR
- 9:30 (4) (13) CHICO AND THE MAN
- (6) (8) ADDAMS FAMILY
- (7) (27) WOODY WOOD-

AFTERNOON

- 12:00 (2) (57) NEW ZOO REVUE
- (3) (3) NEWS (EXC. MON., TUE.)
- (4) (13) FAMILY FEUD
- (6) (8) NEWS
- (7) (27) PRISONER: CELL BLOCK H
- (11) (33) MISTER ROGERS
- (17) FREEMAN REPORTS
- 12:30 (2) (57) PASSWORD PLUS (EXC. MON., TUE.) Doctors (MON., TUE.)
- (3) (3) NEWS (MON., TUE.)
- (4) (13) RYAN'S HOPE
- (6) (7) (8) (27) SEARCH FOR TOMORROW
- (11) (33) ELECTRIC COMPANY
- 12:58 (4) (13) FYI
- 1:00 (2) (3) (3) (57) DAYS OF OUR LIVES
- (4) (13) ALL MY CHILDREN
- (6) (7) (8) (27) YOUNG AND THE RESTLESS
- (11) (33) FORSYTE SAGA
- (17) MISSION IMPOSSIBLE (WED.) Movie (EXC. WED.) 'If A Man Answers' (THUR.), 'The Savage' (FRI.), 'I Confess' (MON.), 'The Charge At Feather River' (TUE.)
- 2:00 (2) (3) (3) (57) DOCTORS (EXC. MON., TUE.) Another World (MON., TUE.)
- (4) (13) ONE LIFE TO LIVE
- (6) (7) (8) (27) AS THE WORLD TURNS
- (11) (33) WAR AND PEACE War and Peace (EXC. WED., THUR.)
- (17) BASEBALL (WED.) Atlanta Braves vs New York Mets
- 2:25 (17) NEWS (WED.)
- 2:30 (2) (3) (3) (57) ANOTHER WORLD (EXC. MON., TUE.)
- 2:55 (17) NEWS (EXC. WED.)
- 2:58 (4) (13) FYI
- 3:00 (2) (57) TEXAS (MON., TUE.)
- (3) (3) TEXAS (MON., TUE.)
- (4) (13) GENERAL HOSPITAL
- (6) (7) (8) (27) GUIDING LIGHT
- (11) (33) PAINT ALONG WITH NANCY KOMINSKY
- (17) FUN TIME (EXC. WED.)
- 3:30 (5) (11) (22) (33) OVER EASY
- 3:57 (6) (7) (8) (27) NEWSBREAK
- 3:58 (4) (13) FYI



Riddles

1. What do some people call a policeman's uniform?
2. What kind of shoes are made out of bananas?
3. What did the baby light-bulb say to its mommy?
4. What did the leopard say when it started to rain?
5. What kind of fruit is found on a nickel?
6. What happens when a duck flies upside down?

ANSWERS

1. A lawsuit.
2. Slippers.
3. "I wuv you wats and wats."
4. That hits the spot.
5. A date.
6. It quacks up.

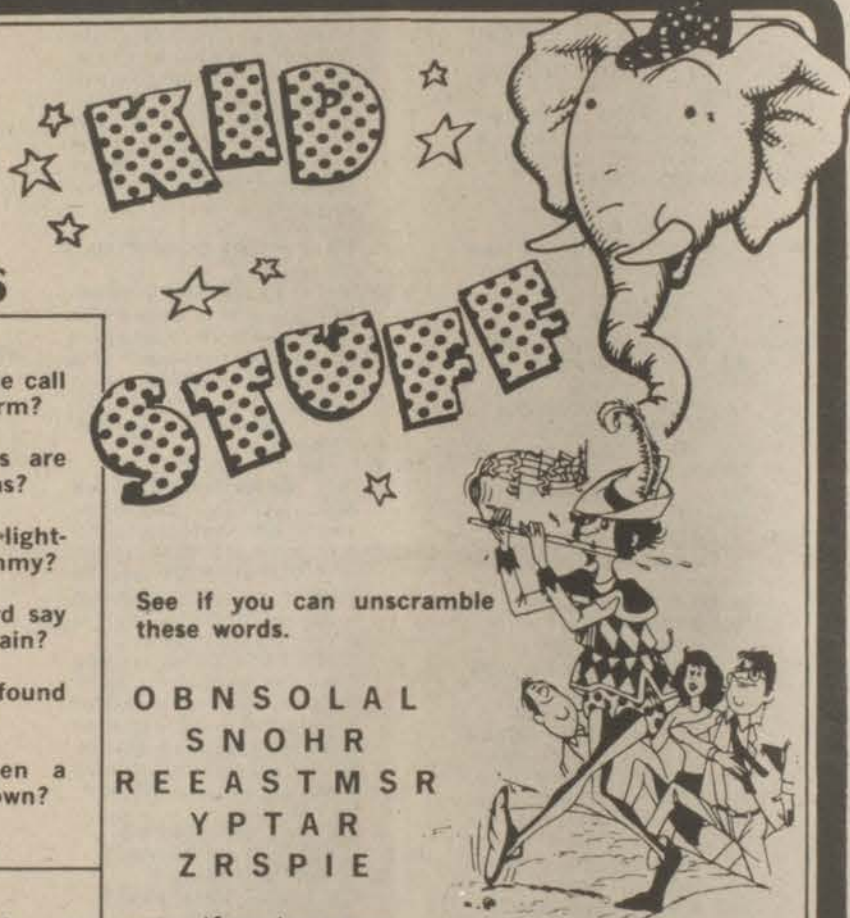

See if you can unscramble these words.

O B N S O L A L
S N O H R
R E E A S T M S R
Y P T A R
Z R S P I E

Wordslink

Find the word that best connects the two on each line. For example:

igloo eskimo pie

1. ice tablets
2. tooth fire
3. trench wash

Answers: 1. cold 2. brush 3. mouth

A FULL SERVICE BANK MEMBER F.D.I.C.

The BANK JOSEPHINE



Phone 886-9101 Prestonsburg

- PRESTONSBURG
- ALLEN
- GARRETT
- HAROLD

Full Service, All Branches...Open Till 7 p.m., Fridays

TV COMPULOG SERVICES, INC.



The FDA: Product Police and Consumer Protection

By Barry Yeoman

Does your television emit a safe amount of radiation? What's really in the cosmetics you buy? Is peanut butter made according to recognized standards?

These things are directly regulated by the Food and Drug Administration, a branch of the Department of Health, Education, and Welfare. The physicians, chemists, nutritionists, microbiologists and pharmacologists at the FDA try to make sure that your food, drugs and cosmetics are safe, that the products you buy are fairly labeled, that you will not be exposed to unsafe levels of radiation, and that restaurant and interstate travel facilities are sanitary. The consumer safety officers investigate complaints and inspect plants. The lawyers and compliance officers interpret and enforce the law, and the consumer affairs officers work with consumer groups.

The FDA has many functions. It inspects new plants where food, drugs, televisions, medical devices and cosmetics are made, to assure that these products are safe for consumer use. Before drugs, medical devices and foods are even put on the market, they are inspected and approved. The FDA inspects every batch of insulin and antibiotics, and even most color additives before they can be used. It makes sure that foods made according to a set recipe meet set standards. It also sets standards for products that emit radiation.

After a food or drug has been put on the market, the FDA will obtain samples to make sure that it is safe. For example, last year the FDA urged caution on the use of propoxyphene, best known as Darvon, a drug prescribed for killing mild or moderate pain.

Thirty million prescriptions for propoxyphene had been issued the year before, and 1000-2000 deaths had occurred as a result. Most of these deaths were termed suicides, but it was also observed that accidental deaths may have occurred when people took only slightly higher than the maximum recommended dose. The FDA issued a warning which said:

"People who use propoxyphene for relief of mild pain should be careful not to take more than the recommended dose or to mix the drug with alcohol or certain other drugs... Disregard of this advice may have fatal consequences."

The FDA is also reevaluating all

propoxyphene products to determine which are effective, and if it should be more carefully controlled or if it should be taken off the market entirely.

What You See/What You Get

It is the FDA that develops labeling regulations. Here again, the FDA's scope includes prescription products and consumer goods. Medicine labels must be approved so that doctors know exactly what they are prescribing. Cosmetic labels must list ingredients; some foods require nutrition listings.

Legally, the FDA cannot recall a product. Most recalls are carried out voluntarily by the producer or distributor. Sometimes this is based on findings of the manufacturer; otherwise it is by the FDA's findings. If the company does not comply (and this is rare), the FDA can seek a court order authorizing the federal government to seize the defective or dangerous product.

A recall does not necessarily mean that the product will be taken off the shelf. Perhaps the violation can be corrected easily. This may be through relabeling, repairing, or modifying a product without taking it off the market. Whether this is done or the product is actually removed and returned to the manufacturer, another role of the FDA is to issue public warnings when a hazardous product has been found.

Besides not having the power to order recalls, the Food and Drug Administration has other limitations. It cannot require approval for the safety of cosmetics before they are sold; only afterwards can it take legal action to halt sale of the product. Products made and sold within the same state are out of the jurisdiction of the agency; interstate commerce must be involved. The FDA cannot control the price of any product, nor can it directly regulate advertising, except of prescription drugs and certain medical devices.

Consumer Education

The consumer information end of the Food and Drug Administration is extensive. A whole series of "We Want You To Know About" pamphlets has been published about microwave oven radiation, prescription drugs, medicines sold without prescriptions, etc. The last brochure, for example tells consumers that:

"Each drug (or medicine) you take not only acts on the body but may also alter the effect of any other drugs you are taking. Sometimes this can cause dangerous—even fatal—reactions.

"For example, aspirin increases the blood-thinning effect of medication prescribed for patients with heart disease. Therefore, a patient who has been taking such a medication may risk hemorrhage if he uses aspirin whenever he gets a headache. Before using any combination of drugs—prescription drugs with OTC (over the counter) drugs, or several OTC drugs together—it is important that you ask your doctor and follow his advice."

What Can You Do?

The public can play a role in the FDA. In fact, the agency invites you to express your views about current policies. You can respond to rulemaking proposals published in the Federal Register, petition directly to the FDA Commissioner for a change in regulation (write to the FDA for standard petition style), or become a consumer representative in an FDA advisory committee.

The Federal Register publishes FDA notices. The notice of intent invites comment on plans to change or issue regulations. The notice may be issued as a press release, as an announcement at public meetings, or as a study draft. A study draft is an examination of the issues before a formal proposal is drawn up.

The notice of public meetings or briefings is usually issued as a press release. The purpose of a public meeting is to inform the public about a proposal or a change, explaining the issues involved and what the effects of the change will be.

The notice of public hearing announces those legal proceedings used in administering the FDA's regulatory programs. All interested people may submit oral or written testimony.

The Federal Register is available at main branch public libraries and local U.S. congressional offices. Remember, when you give an opinion, the most weight will be given to it if it provides new data and scientific findings about the subject of the proposal. The FDA prefers that you submit four copies; one is acceptable, though. Your opinion can be filed in any form in the Office of the Food and Drug Administration's Hearing Clerk, Room 4-65, 5600 Fishers Lane, Rockville, Maryland 20857.

You can also contribute your ideas and opinions at consumer exchange meetings. These are held regularly in the Capitol area with national consumer leaders; additional meetings are regularly scheduled by all FDA district offices. These meetings are held so that consumers can help FDA officials establish priorities for current and future health concerns. Also, these meetings facilitate exchanges between local FDA offices and consumers.

Reporting Defects

On the most basic level, it is your right—and indeed your obligation—to report defective goods, be they insanitary, mislabeled, or in any other way harmful. There are 130 FDA field offices that handle this information. Your complaint can either be in writing or by phone.

FDA local offices provide educational materials; they also can put you in contact with a consumer affairs office that will provide information. They can, for instance, provide tips for buyers of microwave ovens.

"Don't try to test the oven yourself with any of the devices that are sold to consumers for such purposes. The FDA has tested a number of these devices and found that many of them are inaccurate and unreliable. The testing devices used by public health authorities to measure oven leakage are tested for accuracy by the FDA."

The Food and Drug Administration has advisory committees pertaining to various subjects, and consumer representatives are selected for these committees. To become a representative, there must be an opening, you must not have a conflict of interest, and you must be selected after being nominated by an organization.

The FDA has a special interest in making sure women and minorities are adequately represented on these committees. If you are selected you receive a daily compensation fee of \$128, plus travel and per diem (for non-Capitol area residents).

For more information about the FDA or the products it regulates, call or write to your local office or write to FDA, HFJ-10, 5600 Fishers Lane, Rockville, Maryland 20857. Specify what subject you want to know about.

The FDA publishes a magazine called *FDA Consumer*, written for the public, with articles about everything from DES and the bee sting vaccine to care of pregnant mothers and nitrate-free bacon. To subscribe for a year, send \$10 to the Superintendent of Documents, Government Printing Office, Washington, D.C. 20402.

HECK'S

WE RESERVE THE RIGHT TO LIMIT QUANTITIES

PRICES IN EFFECT WED., JULY 30, THRU SAT., AUG. 2, WHILE QUANTITIES LAST.

OPEN DAILY
10 TO 9

ALL
SPRING
& SUMMER
CLOTHING

SUNDAY
1 TO 7

40% OFF

HECK'S REG. PRICE

PINK TAG
ITEMS ONLY



• NO REFUNDS OR EXCHANGES • ALL SALES FINAL
• LOOK FOR PINK TAG. IT'S YOUR TICKET TO GREAT BUYS FOR THE ENTIRE FAMILY • TREAT YOURSELF TO A GOOD OLD-FASHIONED SHOPPING SPREE • BARGAINS ARE TOO GOOD TO LAST, SO SHOP EARLY FOR THE BEST SELECTIONS.

719 University Drive Prestonsburg, Ky.

Subscription Rates Per Year

In Floyd County, \$6.75
Elsewhere in Kentucky, \$8.
Outside Kentucky, \$10.

Please note expiration date opposite your name on wrapper or on your copy of The Times. Because of increased mailing costs, notices of subscription expiration are no longer mailed to subscribers.



ROBERT'S REMODELING

PRESTONSBURG

886-1864

We furnish and install aluminum siding and vinyl siding with a 40-year guarantee. We cover eaves and overhangs with aluminum, install replacement windows, level floors, kitchen cabinets, gutters and downspouts, and masonite siding. All work guaranteed. Deal direct with owner and save money. Owner supervises and helps on all work. Call for free estimate: 886-1864.

Tourism—an Old, Old Pastime

By Neyle Shackelford
UK College of Agriculture

If you think tourism is a comparatively modern activity, listen to this: Reading back into history, especially Roman history, the evidence is that it is an old old pastime.

More than that, research reveals that ancient Roman tourists behaved like modern American vacationers. They stopped at motels, complained about the food, bought paperback books, and spent beyond their means.

But the Romans faced a few unusual hazards not likely to be encountered by tourists of today. Current travelers will

not likely run the risk of being sold into slavery or becoming unwilling cannibals.

Before the Roman Empire declined and fell, it had built some 50,000 miles of first rate roads stretching all the way from Scotland to the Sahara Desert and from western Spain to the Euphrates. On these roads a Roman rode in the most luxurious carriage he could afford. The philosopher Seneca once took a trip in a compact model, but the Stoic had to admit he felt wretched all the way.

On the road, Seneca and other scholars perused the ancient equivalent of paperbacks—parchment books that were more convenient to carry than the ordinary papyrus scrolls.

Some wealthy travelers slept in their carriages or in tents, foreshadowing modern campers. Others stayed in expensive inns. Strabo, the well-traveled Greek geographer, recommended several inns where the food was excellent.

Along the major roads were "mansions," rowdy lodging places where a Roman could pull up his chariot and spend the night. These places, however, were something less than ideal. Some of the motel keepers watered the wine, stuffed beds with grass instead of feathers, and grossly overcharged. They were often in league with highwaymen who kidnaped wayfarers and sold them into slavery.

These innkeepers were often careless, too, with the quality of food they served. One guest found what looked like a human finger joint in his otherwise excellent stew. His suspicion was quickly confirmed by his traveling companion who was none other than Galen, the great physician and anatomist.

The Roman poet, Horace, often wrote complainingly of these "knaveish publicans." On one trip he griped about being kept awake by noisy frogs and a "designing wench," the daughter of a donkey driver.

It is written that Romans, even as Americans today, delighted in visiting historical landmarks. They loved to travel to Greece and western Asia Minor where professional guides expounded the history and legends of Athens, Delphi, Ephesus, and other centers. And like some cities of today, Greek cities revived and staged festivals to attract tourists. Obscure celebrations such as Poke Sallet, Strawberry, and Apple Butter festivals became common because promoters never missed an opportunity to attract "new money" into their home towns.

In those olden times a well-heeled Roman never had to carry more than 50 denarii in cash. Just as now, banks issued traveler's checks, but the fee was a stiff 12 percent of their value.

So as can be seen from the foregoing, there is little that is new about tourism and that human nature never changes. It also offers additional evidence that, to a great extent, history ever repeats itself.

GO ON VACATION WITHOUT ROVER

Those who are going on vacation or out-of-town on business can now do so without worrying about the family pet. They can board Rover with the Floyd County Animal Shelter. For further information, call 886-1042.

PELPHREY'S

BRING YOUR FEDERAL FOOD STAMPS TO PELPHREY'S GROCERY.

NEW STORE HOURS: 10 a.m.-7 p.m. Six days a week.

- MAXWELL HOUSE COFFEE 3-lb. can \$8.49
- HUNT'S TOMATO JUICE 46-oz. can 69c
- FRESH, RIPE TOMATOES basket \$1.59
- BANANAS 4 lbs. \$1.00
- BREAD 4 loaves \$1.00

- OLD VIRGINIA JELLY, Asst'd Flavors 12-oz. jar 2/1.00
 - ARMOUR ALL MEAT BOLOGNA, Whole or Half Roll lb. 99c
 - DRY SALT BACON lb. 69c
 - SELF-RISING FLOUR 25 lbs. \$3.98
 - CORN, BEANS, HOMINY, KRAUT, PEAS 303 cans 3/89c
- FEDERAL FOOD STAMPS WELCOME

State Crime Rate Up 6.2 Percent in 1979

If you were the victim of a robbery or a violent assault last year, take heart. There are many other Kentuckians who know exactly how you feel.

The state released its latest annual crime statistics recently and, according to that report, the number of robberies reported during 1979 was up 14.2 percent. The rate of increase for aggravated assaults was almost as high, 13.5 percent.

In Floyd county, total crimes were up from 387 in 1978 to 561 in 1979, although robberies dropped from six to four. Murders dropped from nine to two and manslaughter from three to none, but rapes were up from six to nine.

State Police Commissioner Kenneth E. Brandenburg, whose agency compiles those statistics annually based on data received from all state, county and local law enforcement agencies in Kentucky, said that the sharp rise in robberies and aggravated assaults was the chief factor behind an overall 6.2 percent increase in Kentucky's major crime rate for 1979.

The other offenses traditionally included in making that calculation are murder, rape, burglary, larceny and auto theft.

Rape, down by slightly under 1 percent, was the only offense to show a decrease. Murder was up by 5.3 percent, burglary by 3.8 percent, larceny by 7.2 percent and auto theft by 3.1 percent.

Related arrest figures also showed juveniles as having been involved in nearly one-third of all the major crimes cleared by arrest. Juvenile involvement was heaviest in auto theft, burglary and larceny.

The opening pages of the report also contained a special dedication to the two state policemen, one Maysville patrolman and two deputy sheriffs, one from Wolfe County and one from Pike County, who were shot to death in the line of duty during 1979.

Not since 1971 when five police officers also were slain in the line of duty have the state's uniform crime statisticians recorded so many police officer deaths in a single year.

In releasing the 1979 report, Brandenburg noted that it is the tenth such report issued since the Kentucky State Police first started collecting statewide crime statistics on Jan. 1, 1970.

Since that first report, he said, the number of major crimes being reported annually has risen by almost 80 percent with the biggest increase being in larceny, up 190 percent in 1979 as compared with 1970, and rape, up almost 63 percent.

The unusually big increase in larcenies is partially offset, however, by a change in reporting requirements that took effect in 1973. Prior to that year, the only larcenies counted were those in which the value of the goods stolen was \$50 or more. After 1973, all larcenies were included, regardless of their value.

Other 1970-79 comparisons made showed 41 percent more burglaries, 39 percent more robberies and 9 percent more aggravated assaults. Auto thefts were down by 19 percent while the

number of murders reported in each of those years was constant at 335.

Although the overall number of juvenile arrests between 1970 and 1979 was up only slightly in the major crimes group—from 30.4 percent to 31.2 percent—the rate of change in certain other offense categories also surveyed was much higher.

Juvenile arrests for drug violations were up 637 percent and arrests for driving while under the influence increased 605 percent. Smaller increases also were noted for drunkenness, up 63 percent, and runaways, up 25 percent.

The number of juveniles arrested for carrying or possessing a deadly weapon, however, was down 17 percent.

Brandenburg also noted that county police officers were assaulted more often, both in 1970 and 1979, than any other group of Kentucky law enforcement personnel. The rate of reported assaults against county policemen, for each of those years, was about one out of every four officers.

However, the commissioner also said that while the assault rate among Kentucky troopers was lower, "it is significant because of the sharp pace at which it is increasing."

In 1970, state police reported about 3.9 assaults per 100 officers. By 1979, it was up to 16.6 per 100.

GEORGE LEE SHANNON ARCHITECT & ENGINEER

COMMERCIAL AND RESIDENTIAL DESIGN
115 N. Arnold Ave.—Prestonsburg
886-2545

A Church Day Care Ministry

THE FIRST BAPTIST CHURCH
IRENE COLE MEMORIAL

We are happy to announce that the Baptist Day Care Center is now accepting applications for enrollment for the new school year, beginning August 11, 1980. We have a program for children between the ages of 2½ and 5 for a full day or a half day.

CALL 886-8681 for more information.

We are limited to the number of children that we can enroll, so please register your child as early as possible to insure his acceptance.

FIRST AVENUE DOWNTOWN PRESTONSBURG

AMERICAN STUDIO OF HUNTINGTON

SPECIAL PACKAGE



YOU GET ALL THIS—

- 2 - 8 x 10's
- 2 - 5 x 7's
- 15 - wallet size

ONLY **\$3.00** WHEN PHOTOGRAPHED.

THIS IS A FILM FEE AND DELIVERY CHARGE \$21.95 PLUS TAX WHEN YOU PICK UP YOUR PACKAGE

WITH PURCHASE OF ENTIRE PACKAGE YOU WILL RECEIVE ONE LIFE-SIZE 16 x 20 FOR ONLY \$3.00 ADDITIONAL!

COMPTON'S GROCERY
HWY 114
WED., AUG. 6
2 p.m.-7 p.m.

JONES' SUPPLY
LANGLEY, KY.
FRI., AUG. 8
2 p.m.-7 p.m.

FARMER'S MARKET
HAROLD, KY.
SAT., AUG. 9
11 a.m.-4 p.m.

CONCERNING THE CONSTRUCTION OF A COAL PREPARATION PLANT ADDITION TO A COAL TIPPLE LOCATED NEAR IVEL, KENTUCKY

Diamond Coal Company, Inc. has applied to the Department for Natural Resources and Environmental Protection for a Permit to Construct a coal preparation plant addition to a coal tipple located off U.S. Highway 23 near Ivel, Kentucky.

The application proposes the construction of facilities for receiving coal by truck; facilities for crushing, screening, and conveying coal; and facilities for washing coal. Air pollution control measures proposed by the application include use of enclosures and wet suppression using high pressure fogging nozzles.

The proposed construction is subject to the Standards of Performance for New Stationary Sources and to the Prevention of Significant Deterioration (PSD) of air quality provisions of the Clean Air Act (40 CFR 52.21). Paragraph (k) of that Federal Regulation exempts the proposed construction from an air quality analysis for the determination of consumption of allowable increment of air quality deterioration, since allowable emissions would be less than 50 tons per year and 1000 pounds per day. Therefore, no air quality analysis has been performed.

Based on the information submitted by the applicant, the Department has concluded that the proposed construction will comply with all applicable emission and air quality standards. Therefore, a preliminary determination has been made to grant a permit to construct. Copies of the report of this determination are available for public inspection during normal business hours at the following locations:

- Division of Air Pollution Control
Department for Natural Resources and Environmental Protection
West Frankfort Office Complex
1050 U.S. 127 By-Pass South
Frankfort, Kentucky 40601
- and
- Office of the County Clerk
Floyd County Courthouse
Prestonsburg, Kentucky 41653
- and
- Division of Air Pollution Control
Appalachian Regional Office
825 High Street, 3rd Floor
Hazard, Kentucky 41701

Any member of the general public who considers himself affected by this facility, on the basis of air quality, is invited to make written comments and may request a public hearing. To be considered, any comments or requests for public hearing must be postmarked within thirty (30) days of the date of this notice, and should be addressed to Mr. Michel I. Mashni, Department for Natural Resources and Environmental Protection, Division of Air Pollution Control, West Frankfort Office Complex, 1050 U.S. 127 By-Pass South, Frankfort, Kentucky 40601. Any comments received will be considered in the Department's Final Determination to grant or deny the permit.

INVITATION FOR BIDS

Floyd County Solid Waste, Inc., will on July 30, 1980 at 6:30 p.m. receive sealed proposals on the following in the Floyd County Courthouse Annex Conference Room:

1. One light duty one-ton truck with utility body.
2. Two light duty ½-ton trucks.
3. Three light duty one-ton trucks with packer bodies.

Exact specifications on said items are available for inspection at the office of the Floyd County Judge Executive, Floyd County Courthouse Annex, Prestonsburg, Kentucky.

The terms of all bids shall be that said bids submitted on July 30, 1980 shall be firm and irrevocable for a period of sixty days thereafter, whereupon Floyd County Solid Waste, Inc. may accept the same by written notice, postpaid, in the mail, said acceptance effective when posted. All bids shall contain the mailing address of the bidders, and business phone number.

Floyd County Solid Waste, Inc., reserves the right to reject any and all bids.

7-16-31.

PUBLIC NOTICE

Water and sewage rates for the Bypro to Lower Burton area will change, effective July 30, 1980, from \$12 to \$14.50 per month.

GARY MCCOY, Supt.
Wheelwright Utilities

7-16-31.

The Solitaire

Size	Ret. Value	SALE
45 Pt.	\$1632.00	\$900
47 Pt.	\$903.00	\$565
47 Pt.	\$1090.00	\$540
Emerald Cut 48 Pt.	\$995.00	\$495
48 Pt.	\$2000.00	\$1070
50 Pt.	\$2132.00	\$1180
50 Pt.	\$2257.00	\$1045
Oval Cut 54 Pt.	\$2844.00	\$1680
56 Pt.	\$2844.00	\$1610
Oval Set 56 Pt.	\$2811	\$1390
58 Pt.	\$1609.00	\$890
60 Pt.	\$2441.00	\$1180
62 Pt.	\$2562	\$1390
66 Pt.	\$2646.00	\$1490
71 Pt.	\$3869	\$2300
72 Pt.	\$3361.00	\$1660
82 Pt.	\$3467.00	\$2170
89 Pt.	\$1966.00	\$1170

This is our finest selection ever of Diamond Solitaire Rings, and it will be at our Prestonsburg store for 4 days only! Come in Thursday, Friday, Saturday or Sunday and choose from this beautiful selection, all in radiant 14Kt. Gold.

Available in White or Yellow Gold, 4 or 6 prong.

Perfect gifts to layaway!



C. & H. RAUCH JEWELERS

117 University Dr.
Prestonsburg
885-9505

Open til 9 on Fridays • Sundays 1 til 6

EIMCO ELKHORN SERVICE CENTER

THE AREA'S OLDEST AND LARGEST MANUFACTURER OF UNDERGROUND MINING SCOOPS HAS THE LARGEST SERVICE CENTER IN THE EASTERN COAL FIELDS.

OUR SERVICE CENTER IS DESIGNED TO MEET ANY AND ALL OF YOUR MINING MACHINERY MAINTENANCE REQUIREMENTS. WE OFFER COMPLETE UNIT REBUILDS AS WELL AS INDIVIDUAL COMPONENT UPDATES. WE ALSO OFFER A COMPONENT EXCHANGE PROGRAM FOR EQUIPMENT UPDATE AND REBUILDS.

WE ALSO SELL NEW SCOOPS AND STOCK A COMPLETE LINE OF PARTS. SEE OR CALL US TODAY.

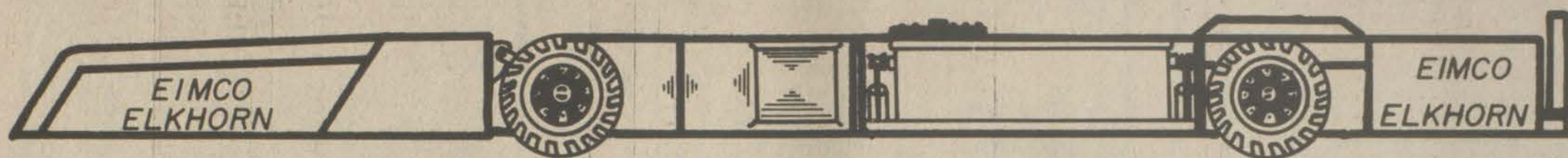

SALES & SERVICE PHONE - 606-285-3236
PARTS PHONE - 606-285-3459

EIMCO ELKHORN
P.O. BOX 870
MARTIN, KY. 41649

MANAGER: LAWRENCE BENTLEY
SALES ENGINEER: RON BORDERS

A DIVISION OF ENVIROTECH CORP.

Extension Service Notes

By JOHN E. SPARKS
County Extension Agent

BLOSSOM-END ROT STRIKES AGAIN

An abrupt increase in inquiries concerning blackened dead spots on the bottom of tomatoes have substantiated the return of this perennial tomato problem. Although blossom-end rot is often listed as a disease, it is not caused by disease organism such as fungi, bacteria, and viruses. It is a problem related more closely to moisture stress and fertility.

The first sign of blossom-end rot is a small water-soaked area at the center of the tomato where the blossom developed. Gradually, as the rest of the tomato grows and the tissue continues to die, the dead area becomes blackened and depressed.

When conditions are right for its development, blossom end rot tends to become most evident at this time of year as weather conditions shift from ideal growing temperatures and adequate rainfall to less rainfall and higher temperatures. This condition, in combination with excess fertilization, low soil calcium, and insect or disease damage, often leads to blossom-end rot. Varieties also may vary in their tendency to develop this problem.

One of the most important parts of combatting the problem is to maintain uniform soil moisture. In a garden where water is easily available, the problem is fairly easy to control. Regular thorough waterings when there is not adequate rainfall help considerably.

In early summer when temperatures are still not high for long periods, tomatoes need only about an inch of water applied per week. As temperatures rise and are maintained for longer periods, they may need as much as two inches a week, either as natural rainfall or irrigation, or most likely a combination of both.

When irrigation is not possible, a heavy mulch can help keep soil moisture more uniform as well as help the soil retain moisture longer. Mulches also discourage the practice of deep cultivation which may damage roots and add to the problem. Where mulches are not used, scrape the surface only enough to remove weeds, but not deeply enough to cut roots.

Blossom-end rot may sometimes develop even though there is apparently adequate moisture. This may be a result of fertility levels, or the type of fertilizer used. Excess nitrogen and potassium fertilization as well as excesses of soluble ammonium, magnesium, or sodium seem to add to the problem. When soluble calcium levels are low the disease becomes more severe.

In dry weather, excesses of any of these nutrients may result in their uptake by the plant in preference to the movement of calcium even though calcium may be adequate in the soil. Low calcium in the tissue leads to collapse of cells at the blossom end of the

fruit. Water stress increases the damage.

Damaged tomatoes should be promptly picked and discarded so that they do not compete with normal fruit.

Low calcium in the soil can be eased for future years by the addition of lime. However, since ground limestone is slow acting, there is little benefit for the present situation.

A soil test can determine whether lime is needed, and how much to apply. It should be plowed or spaded into the garden in fall or early spring. If available, calcium fertilizer may be used for side dressing plants as calcium and nitrogen fertilizer while blossom-end rot is a problem.

Also, avoid ammonium forms of nitrogen fertilizer such as ammonium nitrate or ammonium sulfate during the fruiting season.

Gas Co. Ordered To Serve W. Prestonsburg Residents

The state Energy Regulatory Commission has ordered East Kentucky Utilities to contact each property owner in the immediate area of the William Bivens residence, West Prestonsburg, and determine how many people want gas service.

The company has also been ordered to provide service by Oct. 1 to those persons interested.

The commission received a complaint letter from Bivens on Oct. 15, 1979, asking for natural gas service from East Kentucky Utilities. In January, commission staff members made an on-site inspection.

According to the commission order, the company is directed to provide service to all individuals requesting service unless it can prove inability to serve the potential customers due to gas supply shortage.

The commission also issued three other orders which allowed Glen Childers and Ike Skeen, both of Prestonsburg, and Earl Bolen, of Garrett, to deviate from a commission regulation.

They will be allowed to use 1.25 inch plastic and steel pipe, in lieu of black steel pipe, in construction of a service line from their respective homes to a gas line of Inland Gas Co.

Inspection by commission staff found it would be possible to bury the line to a sufficient depth to prevent damage to the lines by surface digging and plowing.

To Sponsor Open House

The Allen Woman's Club will host a special open house Tuesday, Aug. 5, at 7 p.m. at the Allen Baptist Church. There will be games, refreshments and prizes.

All Allen area women who are interested in the betterment of the community are invited to attend.

According to the Bureau of Labor Statistics, employment in the professional and technical occupations is expected to increase by 2.6 million by 1990.

The U.S. economy will create nearly 20 million new jobs by 1990. More than half will be in white-collar occupations, according to Bureau of Labor Statistics projections.

SELL IT FAST! BUY IT RIGHT! USE WANT ADS!

FOR SALE RATLIFF & LENOX REAL ESTATE

Good building lot for sale on Stratton Branch. 139' front to top of hill. Affordable price.

Tri-Level Home—3150 sq. ft. plus 2-car garage plus attic area, with heated pool all on a two-acre lot with complete privacy. Foyer, living room with fireplace, dining room, kitchen completely equipped, family room with fireplace, rec room with wet bar and beamed ceiling. Master bedroom has deck, home has lovely carpeting and drapes to stay. Slider doors to two patios, nice landscaping, central vacuum system, low, low gas rate. Acreage available if wanted. A very special home just 4 miles from Prestonsburg.

100+ acres, secluded, 1/2 mile off #3, 4 miles from Prestonsburg, city water available, possible seven or eight building lots.

Newly carpeted three bedroom, 1 1/2 bath home with 3+ acres hillside land. Living room is paneled, eat in kitchen with nice built in cabinets, washer-dryer room and carport. Gas central heat, city water, space for garden. Just outside Prestonsburg.

New brick home ready for occupancy on fast growing Abbott Creek, 2 mi. out. City water, central heat and air. Two-car garage, 2 ceramic tile baths, completely equipped kitchen. Nice level lot.

The former home of Dr. and Mrs. Rivera is again available in exclusive Mays Branch. Slate entry foyer, living room with fireplace, dining room with mirrored wall. Two family rooms; both opening to wood deck; one is "this is where we live room" with Franklin stove, floor to ceiling windows and slate flooring. Four or five bedrooms, ceramic tile baths, all carpeting, drapes and appliances to remain. Double garage with abundance of storage. Covered outdoor grill, landscaped yard, roses are in bloom.

High, dry building ground within walking distance to hospital. Could be two home sites or professional or business office. 192' front x 150' deep. City water available.

Two-story home with finished upstairs, down has living room with fireplace, eat-in kitchen, stove and refrigerator to stay, bedroom, extra sitting room and utility room. Up has three bedrooms. New central heat and air, storm windows down. Two-car carport, extra concrete covered area larger than carport, two-room workshop, concrete floor, extra frame utility building. All this on lot 100' x 300' at Dema. Formerly Hatler Turner home.

Two-year-old brick ranch in Riverplains Subdivision at Auxier. Living room, kitchen-dining area with sliders to deck, three bedrooms, two ceramic tile baths, one-car enclosed garage. Nice landscaped lot. Owner is transferred.

Beautiful home with acreage, or home and lot without acreage. You must see and go thru this home to realize what is being offered. 5 b. rms., 1. rm., 1. rm., large rec. rm., kit., d. rm., 4 full baths, 2 double garages, work shop, cellar area for canning and other storage, 2 water heaters, 2 fireplaces with circulating fans. Wired with 400 amps. Fully carpeted, fully insulated. Plenty parking. Ideal for home or home and office. Just above Allen toward Martin. High and dry. Appt. only.

We have good building lots in different areas of Floyd County and now is the very best time to build and finance with LOW INTEREST FLOYD COUNTY BOND MONEY. Call for locations and details.

Two-story home at Persimmon Point just outside P'burg city limits. Entry foyer, living room with brick wall fireplace, dining room, kitchen with eat-in area, sliders to patio, snack bar, "loads" of cabinets, double self-cleaning oven, compactor, dishwasher, washer and dryer to stay. Four upstairs bedrooms, 2 1/2 baths, oversize two-car garage. Wood, thermopane, roll-out windows, chain link fenced yard. Custom built for present owners. Excellent area. REDUCED!

Bingham St., Lancer. On lot 50' x 125'. Room in rear for garden. 3 bdrms., 2 baths, 1. rm., eat-in kit. with nice cabinets, d.w., dbl. stainless steel sink, range, two concrete drives, utility bldg. in rear. Nice lawn. Anderson windows. Total elec. \$59,900.00. Stays with house—curtains and drapes except m. bdrm.

Seclusion close to town! Gravel drive to this partially remodeled 1 1/2-story home in the woods. Places, new roof, 2 baths, floor space adaptable to new own. Stove and refrigerator to stay. Within one mile of Prestonsburg.

ACREAGE AND HOUSES

On Old No. 80, 1/2 mi. above Allen, on bank of Beaver, across from Stumbo Park. You can boat and fish to your heart's content.

2 Houses, with room for more. Some 5 acres+— with garden & fruit trees. One house livable, one house needs repair. Reduced to \$32,000.

Prestonsburg in-town location—3 bedrooms, living room, kitchen-dinette, new panelling, hardwood floors, fully carpeted except one room, new kitchen cabinets, gas forced-air furnace. Reduced to \$23,000.

BLUE SKY MOTEL—20 units, good dwelling house, restaurant facilities, dining room. Ample parking, good location. Great opportunity for energetic family. Prestonsburg, Kentucky.

2 Bedroom, 1 bath, 60 x 12 Winston mobile on a lot at Allen. On blacktop street. Central heat, natural gas. Price \$15,000. Out of high water.

Village Estates in Exclusive May Branch

Two spacious, new, two story homes built with quality materials and fine workmanship. Lovely quiet area of prestige homes.

No. 1: Brick, large foyer, living room, dining room, den, kitchen (equipped), family room with wood-burning fireplace, slider doors to patio, 4-bedrooms, 2 1/2 baths. Anderson windows, Nutone sound system, heat pump. All city conveniences.

No. 2: Brick and aluminum, large foyer, living room, dining room, kitchen, family room with wood-burning fireplace, 4 bedrooms, 3 baths. Two car garage with storage, Anderson windows, Nutone sound system, heat pump. All city conveniences. Both ready for you to choose your carpet. Lawns seeded.

We will help you sell what you have to sell—and try to find what you want to buy. Appraisals and counseling. You may be selling too low and buying too high.

LISTINGS EVERY OTHER WEEK.

OFFICE PHONE: 886-6138

We Invite You To Call Us.

Office Hours: 9 a.m.-3:30 p.m. or By Appointment

WAYNE RATLIFF, Broker, Office, 886-6138

PHYLLIS RATLIFF LENOX, Broker and Office Manager

Phone 886-8689 after 7 p.m.

WAYNE W. RATLIFF, JR., Salesman, Phone: Home 874-2720 after 6 p.m.
JUDY A WIREMAN, Sales Representative, 886-8153

JOYCE LYNN BLACKBURN, Sales Representative, Day 874-2189

ALTA JEAN GIBSON, Sales Representative, Phone 285-9523, 285-3603

VIRGIL O. TURNER, Sales Representative, Phone 432-3367 after 4 p.m.

GUS KALOS, Sales, Representative, Phone 1-789-1707 after 6

Top Value Stamps

our thanks to you



100 EXTRA TOP VALUE STAMPS

With This Coupon and Purchase of One or More Pkgs. of

MIXED CHICKEN PARTS

COUPON GOOD AT THOMPSON'S IGA THRU AUG. 3, 1980.



50 EXTRA TOP VALUE STAMPS

With This Coupon and Purchase of 2-Lb. Bag of

TABLEFRESH CARROTS

COUPON GOOD AT THOMPSON'S IGA THRU AUG. 3, 1980.



100 EXTRA TOP VALUE STAMPS

With This Coupon and Purchase of 24-Oz. Pkg.

BALLARD'S LINK SAUSAGE

COUPON GOOD AT THOMPSON'S IGA THRU AUG. 3, 1980.



100 EXTRA TOP VALUE STAMPS

With This Coupon and Purchase of 5-Lb. Bag

GOLD MEDAL FLOUR

COUPON GOOD AT THOMPSON'S IGA THRU AUG. 3, 1980.



100 EXTRA TOP VALUE STAMPS

With This Coupon and Purchase of 15-Oz. Size

ORVILLE REDENBACHER POPCORN

COUPON GOOD AT THOMPSON'S IGA THRU AUG. 3, 1980.



50 EXTRA TOP VALUE STAMPS

With This Coupon and Purchase of 26-Oz. Can

DOWN HOME LEMONADE

COUPON GOOD AT THOMPSON'S IGA THRU AUG. 3, 1980.



100 EXTRA TOP VALUE STAMPS

With This Coupon and Purchase of

WATERMELONS

COUPON GOOD AT THOMPSON'S IGA THRU AUG. 3, 1980.



50 EXTRA TOP VALUE STAMPS

With This Coupon and Purchase of 16-Oz.

DIXIE COLD CUPS

COUPON GOOD AT THOMPSON'S IGA THRU AUG. 3, 1980.



100 EXTRA TOP VALUE STAMPS

With This Coupon and Purchase of 32-Oz.

IGA CRINKLE-CUT FROZEN FRENCH FRIES

COUPON GOOD AT THOMPSON'S IGA THRU AUG. 3, 1980.



Top Value Stamps and low prices go together!



© TOP VALUE ENTERPRISES, INC., 1974

The more loyal customers we have—the easier it is for us to provide better service, quality products—and everyday low prices, too.

That's why we give Top Value Stamps—as a "thank you" to our loyal customers for their business—and as an incentive to other shoppers.

Save Top Value Stamps. You'll enjoy low prices, too—and you'll discover Top Value's wonderful world of hundreds of exciting gifts!

THOMPSON'S IGA FOODLINERS

SOUTH LAKE DRIVE & HIGHLANDS PLAZA, PRESTONSBURG
OPEN 8 A.M.-10 P.M., SEVEN DAYS A WEEK

MAIN STREET, MARTIN
OPEN MON.-SAT.: 8 A.M.-8 P.M.
SUNDAY, 10 A.M.-6 P.M.



TOP VALUE STAMPS
Prices effective through Monday, August 3rd.

TOP VALUE STAMPS
Minimum purchase may be required.



Un-check Yourself

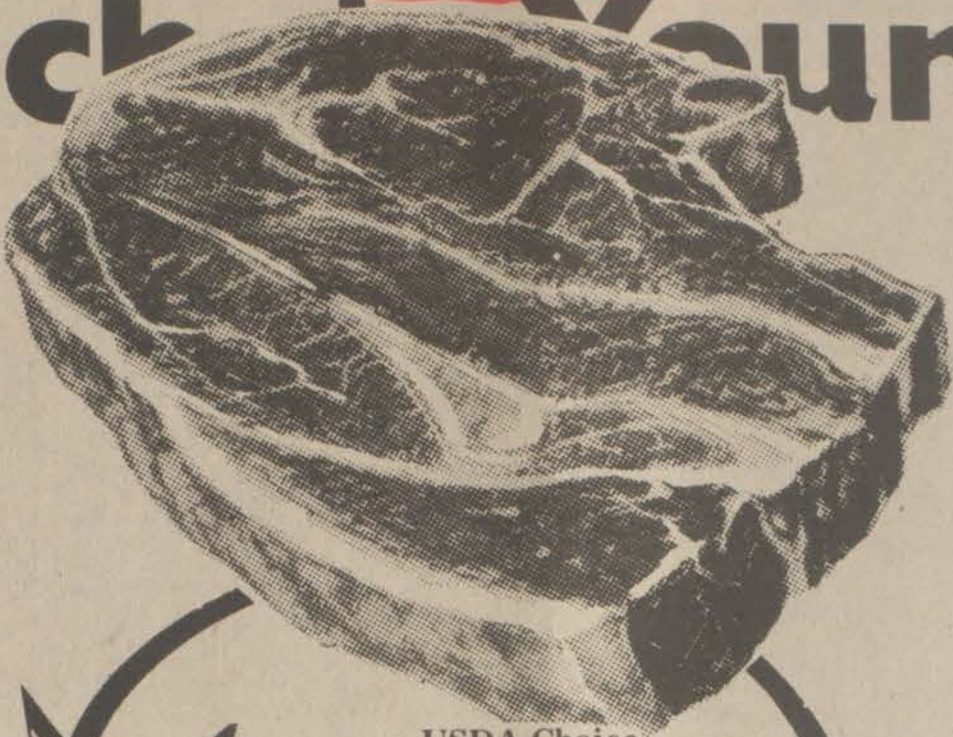

SAVE! USDA Choice Boneless **Chuck Roast** **1.69** lb.

Columbia **Bacon** **79¢**
1-lb. pkg.

Gunnoe's **Whole Hog Sausage** **1.99**
2-lb. roll

SAVE! IGA **Buttermilk** **89¢**
1/2 gallon

SAVE! 4 Varieties **Totino Pizza** **99¢**
13 oz. pkg.

SAVE! In Oil or Water **Chicken of the Sea Tuna** **89¢**
6.5 oz. can

SAVE! Stokely **Apple Sauce** **3 For 1**
17 oz. can

SAVE! **Crisco Shortening** **1.99**
3 lb. can

MEATS

MEATS

Fresh Boston Butt **Pork Roast** **1.09** lb.

TableRite USDA Choice Boneless **Chuck Steaks** **1.79** lb.

Fresh **Ground Beef** **1.39** lb.

Lean and Tender **Pork Steaks** lb. **\$1.19**
Fischer's **Wieners** 12-oz. pkg. **99¢**
USDA Choice **Boneless Stew Beef** lb. **\$1.99**

Hot Dog or Hamburger **IGA Buns** **2/89¢**
8 pack

Campbell's **Pork & Beans** **3/1**
16-oz. can

IGA **Ice Cream** **2.29** gallon

Stokely Vegetables .8-8.5 Can **4/\$1.00**
Sliced Carrots, Cream Style or Whole Kernel Corn, Peas & Carrots, Sliced Beets

Keebler **Cinnamon Sugars** 18 oz. pkg. **\$1.19**
Stokely Fruit Cocktail or Sliced **Yellow Cling Peaches** 8.75 oz. **3/\$1** can

This week at IGA is a Stokely Buffet Single Serving Sale. You can stock up on your favorite fruits and vegetables or you can mix and match them. Either way, you'll find them all affordably priced at IGA.

Laundry Detergent **Cheer** **1.69**
49 oz. box

SAVE! Keebler **Deluxe Grahams** **1.09**
12.5 oz. box

SAVE! Butter Tastin' or Buttermilk **Hungry Jack Biscuits** **3.89**
For 5 oz. can

SAVE! TableFresh **Head Lettuce** **2.88** FOR

SAVE! **Cantaloupe** **89¢** each

Yellow Onions 3-lb. bag **89¢**

Radishes 1-lb. bag **59¢**

Personal Touch



NOTICE OF PUBLIC HEARING

Notice is hereby given that the Energy Regulatory Commission of Kentucky has scheduled a hearing at 10:00 a.m. EDT on August 7, 1980 at its offices at 730 Schenkel Lane, Frankfort, Kentucky, with respect to the notice by the undersigned that it desires to place in effect the following rates for electric service.

FUEL ADJUSTMENT CLAUSE

APPLICABLE.

To Tariffs R.S., G.S., L.G.S., Q.P., I.P., M.W., O.L., E.H.S., E.H.G., S.S., S.L.

RATE.

13. Resulting cost per kilowatt-hour in July, 1978, to be used as the base cost in Standard Fuel Adjustment Clause is:

Fuel (July) \$ 3,784,868
Sales (July) 314,017,105 KWH = \$.01205/KWH

This, as used in the Fuel Adjustment Clause, is 1.205 cents per kilowatt-hour.

TARIFF R.S. (Residential Service)

RATE.

Table with 2 columns: Service Charge, Energy Charge. Rows include First 500 kWhrs per month, Next 1000 kWhrs per month, Over 1500 kWhrs per month.

MINIMUM CHARGE.

The Service Charge.

DELAYED PAYMENT CHARGE.

This tariff is net if account is paid in full within 15 days of date of bill. On all accounts not so paid an additional charge of 5% of the total amount billed will be made.

TARIFF R.S. -LM- TOD (Residential Load Management Time-of-Day Electric Service Schedule)

RATE.

For the service provided under this Tariff, the rate shall be:

Table with 2 columns: Service Charge, Energy Charge. Rows include For all kWh used during the on-peak billing period, For all kWh used during the off-peak billing period.

For the purpose of this Tariff, the on-peak billing period is defined as 7:00 a.m. to 11:00 p.m. local time, for all weekdays, Monday through Friday. The off-peak billing period is defined as 11:00 p.m. to 7:00 a.m. for all weekdays and all 48 hours for all weekends, Saturday and Sunday.

CONSERVATION AND LOAD MANAGEMENT CREDIT.

For the combination of an approved electric thermal storage space heating system and water heater, both of which are designed to consume electrical energy only during the hours of 11:00 p.m. and 7:00 a.m., local time, for all days of the week, each residence will be credited 1.160 cents per kwh for all kwh used during the off-peak billing period, for a total of 60 monthly billing periods following the installation and use of these devices in such residence.

TARIFF R.S. -TOD (Experimental Residential Service - Time of Day)

RATE.

For the service provided under this Tariff, the rate shall be:

Table with 2 columns: Service Charge, Energy Charge. Rows include For all kWh used during the on-peak billing period, For all kWh used during the off-peak billing period.

For the purpose of this Tariff, the on-peak billing period is defined as 7:00 a.m. to 11:00 p.m. local time, for all weekdays, Monday through Friday. The off-peak billing period is defined as 11:00 p.m. to 7:00 a.m. for all weekdays and all 48 hours for all weekends, Saturday and Sunday.

TARIFF G.S. (General Service)

RATE.

Table with 2 columns: Service Charge, Energy Charge. Rows include Non Demand Metered Customers, Demand Metered Customers, Kwhrs equal to first 50 times kw of monthly billing demand, Kwhrs equal to next 150 times kw of monthly billing demand, Kwhrs in excess of 200 times kw of monthly billing demand.

CREDITS MODIFYING RATE.

(B) Equipment Supplied by Customer.

When the customer furnishes and maintains the complete substation equipment including any and all transformers and/or switches and/or other apparatus necessary for the customer to take his entire service at the primary voltage of the transmission or distribution line from which service is to be received, a credit of \$.24 per kw of monthly billing demand will be applied to each monthly net bill.

MINIMUM CHARGE.

Any industrial and coal mining customer contracting for 3 phase service after October 1, 1959 shall contract for capacity sufficient to meet their normal maximum requirements in kw, but not less than 10 kw. Monthly billing demands of these customers shall not be less than 60% of contract capacity and the minimum monthly charge shall be \$3.29 per kw of monthly billing demand, subject to applicable equipment credit and fuel adjustment clause, plus the service charge.

SPECIAL TERMS AND CONDITIONS.

Table with 2 columns: Service Charge. Rows include First 3 kw or fraction thereof of contract demand, Each kw of contract demand in excess of 3 kw.

TARIFF M.W. (Municipal Waterworks)

RATE.

Table with 2 columns: Service Charge, Energy Charge. Rows include First 10,000 kWhrs used per month, Next 90,000 kWhrs used per month, All over 100,000 kWhrs used per month.

DELAYED PAYMENT CHARGE.

Bills will be rendered monthly and will be due and payable on or before the 15th day from the date of the bill. On all accounts not so paid, an additional charge of 5% of the total amount billed will be made.

MINIMUM CHARGE.

This tariff is subject to a minimum monthly charge equal to the sum of the service charge plus \$2.21 per kva as determined from customer's total connected load. The minimum monthly charge shall be subject to adjustments as determined under the Fuel Adjustment Clause.

TARIFF E.H.S. (Electric Heating Schools)

RATE.

Table with 2 columns: Service Charge. Rows include First 500 kWhrs per month multiplied by the number of classrooms in entire school, Balance of kWhrs.

Where every energy requirement, including, but not limited to, heating, cooling and water heating, of an individual school building or an addition to an existing school building including college and university buildings is supplied by electricity furnished by the company, all energy shall be billed at 2.948 cents per kwhr.

SURCHARGE.

A Surcharge will be applied to the net amount of each monthly bill in accordance with the following schedule:

Service rendered May 19, 1980, through May 18, 1981 40 percent

This tariff will terminate May 18, 1981.

TARIFF I.P. (Industrial Power)

AVAILABILITY OF SERVICE.

Available to industrial customers whose plants are located adjacent to existing transmission lines of the company when the company has sufficient capacity in generating stations and other facilities to supply the customer's requirements. The company reserves the right to specify the times at which deliveries hereunder shall commence.

The customer shall contract for a definite amount of electrical capacity which shall be sufficient to meet his normal maximum requirements and the company shall not be required to supply capacity in excess of that contracted for except by mutual agreement. Contracts hereunder will be made for minimum capacities of 9,000 kilovolt-amperes and in no event will the company supply capacity to any customer in excess of 150,000 kva.

RATE.

Table with 2 columns: Service Charge, Demand Charge, Energy Charge. Values: \$2,874.00 per month, \$5.031 per kva, 1.403 cents per kwhr.

MONTHLY BILLING DEMAND.

The monthly billing demand in kva shall be taken each month as the highest single 30-minute integrated peak in kva as registered during the month by a demand meter. The billing demand shall in no event be less than 60% of the contract capacity of the customer, nor less than 9,000 kva.

DELIVERY VOLTAGE.

The rates set forth in this tariff are based upon the delivery and measurement of energy at subtransmission line voltage (34.5-69 kv). Company shall determine and advise customer which of its subtransmission lines will be utilized to deliver service hereunder and shall specify the voltage thereof.

If the customer takes delivery of voltages in excess of 69,000 volts, the demand charge as set forth above shall be reduced by \$.38 per kva.

Customer shall own, operate, and maintain all necessary substation equipment, including transformers and appurtenances thereto, for receiving and purchasing all electric energy. Company shall own, operate, and maintain necessary metering equipment.

POWER FACTOR.

The customer shall utilize and operate such equipment as will produce a power factor, both at the time of peak and throughout each month, of not less than 85% leading or lagging.

FUEL ADJUSTMENT CLAUSE.

Bills computed according to the rates set forth herein will be increased or decreased by a Fuel Adjustment Factor per kwh calculated in compliance with the Fuel Adjustment Clause contained in Sheet No. 5-1 and 5-2 of this Tariff Schedule.

MINIMUM CHARGE.

This tariff is subject to a minimum monthly charge equal to the sum of the service charge and the demand charge multiplied by the greater of a) 9,000 kva or b) 60% of the customer's contract capacity.

DELAYED PAYMENT CHARGE.

Bills computed under this tariff are due and payable within 15 days of date of bill. On all accounts not so paid, an additional charge of 5% of the total amount billed will be made.

TERMS OF CONTRACT.

Contracts under this tariff will be made for a term of years taking into consideration the size of the load, the location of the load, and the amount of facilities to be furnished by the company in serving the load, but contracts will not be made for initial periods of less than 3 years with self-renewal provisions for successive periods of at least 2 years each. Contracts may be cancelled or reduced in capacity by either party at the end of initial or renewal periods on a minimum of 12 months' prior written notice to the other party.

SPECIAL TERMS AND CONDITIONS.

See Terms and Conditions of Service.

Tariff Q.P. (Quantity Power)

AVAILABILITY OF SERVICE.

Available for power service. Customers shall contract for a definite amount of electrical capacity in kilowatts which shall be sufficient to meet normal maximum requirements, but in no case shall the capacity contracted for be less than 1,000 kw. The company may not be required to supply capacity in excess of that contracted for except by mutual agreement. Contracts will be made in multiples of 100 kw.

RATE.

Table with 2 columns: Service Charge, Demand Charge, Energy Charge. Values: \$355.00 per month, \$5.431 per kw, 1.1522 cents per kwhr.

Reactive Demand Charge: For each kilovar of lagging reactive demand in excess of 50% of the kw of monthly billing demand. \$.38 per kvar

DELIVERY VOLTAGE.

The rate set forth in this tariff is based upon the delivery and measurement of energy at standard distribution voltages established by the company of not less than approximately 2,400 volts nor more than approximately 34,500 volts. Where service is delivered from lines or operated at a nominal voltage of approximately 34,500 volts or less, service hereunder shall be delivered and measured at the primary voltage of the said line.

EQUIPMENT SUPPLIED BY CUSTOMER.

When the customer owns, operates, and maintains the complete substation equipment, including all transformers, switches and other apparatus necessary for receiving and purchasing electric energy at the voltage of transmission lines operated at voltages in excess of approximately 34,500 volts and when the customer owns all equipment beyond the delivery point of service, bills hereunder shall be subject to a credit of \$.38 per kw of monthly billing demand.

MONTHLY BILLING DEMAND.

The billing demand in kw shall be taken each month as the highest single 30-minute integrated peak in kw as registered during the month by a demand meter or indicator, or, at the company's option, as the highest registration of a thermal type demand meter or indicator. The billing demand shall in no event be less than 60% of the contract capacity of the customer, nor less than 1000 kw.

The reactive demand in kvars shall be taken each month as the highest single 30-minute integrated peak in kvars as registered during the month by a demand meter or indicator, or, at the company's option, as the highest registration of a thermal type demand meter or indicator.

MINIMUM CHARGE.

This tariff is subject to a minimum monthly charge equal to the sum of the service charge and the demand charge multiplied by the greater of (a) 1,000 kw, or (b) 60% of the customer's contract capacity.

DELAYED PAYMENT CHARGE.

This tariff is net if account is paid in full within 15 days of date of bill. On all accounts not so paid, an additional charge of 5% of the total amount billed will be made.

FUEL ADJUSTMENT CLAUSE.

Bills computed according to the rates set forth herein will be increased or decreased by a Fuel Adjustment Factor per kwh calculated in compliance with the Fuel Adjustment Clause contained in Sheet No. 5-1 and 5-2 of this Tariff schedule.

TERM OF CONTRACT.

Contracts under this tariff will be made for not less than 1 year with self-renewal provisions for successive periods of 1 year, each, until either party shall give at least 60 days written notice to the other of the intention to discontinue at the end of any yearly period. The company will have the right to make contracts for periods of longer than 1 year.

SPECIAL TERMS AND CONDITIONS.

See Terms and Conditions of Service.

This tariff is available to customers having other sources of energy supply.

This tariff is available for resale service to legitimate electric public utilities and to mining and industrial customers who furnish service to customer-owned camps or villages where living quarters are rented to employees and where the customer purchases power at a single point for his power and camp requirements.

TARIFF L.G.S. (Large General Service)

AVAILABILITY OF SERVICE.

Available for general service. Customers shall contract for a definite amount of electrical capacity in kilovolt-amperes, which shall be sufficient to meet normal maximum requirements but in no case shall the capacity contracted for be less than 50 kva. The Company may not be required to supply capacity in excess of that contracted for except by mutual agreement. Contracts will be made in multiples of 25 kva.

RATE.

Table with 2 columns: Service Charge, Energy Charge. Rows include Kwhrs equal to the first 30 times the kva of monthly billing demand, Kwhrs equal to the next 170 times the kva of monthly billing demand, Kwhrs in excess of 200 times the kva of monthly billing demand.

MINIMUM CHARGE.

This tariff is subject to a minimum monthly charge equal to the sum of the service charge plus \$3.35 per kva of monthly billing demand. The minimum monthly charge so determined shall be subject to (a) adjustments as determined under the "Fuel Clause," (b) credits as determined under clause entitled "Equipment Supplied by Customer."

DELAYED PAYMENT CHARGE.

This tariff is net if account is paid in full within 15 days of date of bill. On all accounts not so paid an additional charge of 5% of the amount of such bill will be made.

MONTHLY BILLING DEMAND.

Billing demand in kva shall be taken each month as the highest 15-minute integrated peak in kilowatts as registered during the month by a 15-minute integrating demand meter or indicator, or at the company's option as the highest registration of a thermal type demand meter or indicator, divided by the average monthly power factor established during the month corrected to the nearest kva. Monthly billing demand established hereunder shall not be less than the customer's contract capacity except that where the customer purchases his entire requirements for electric light, heat and power under this tariff the monthly billing demand shall not be less than 60% of the contract capacity. In no event shall the monthly billing demand be less than 50 kva.

DELIVERY VOLTAGE.

The rate set forth in this tariff is based upon the delivery and measurement of energy at standard distribution voltages established by the company of not less than a nominal voltage of approximately 2,400 volts nor more than a nominal voltage of approximately 34,500 volts. For the delivery and measurement of energy at any voltage less than the voltage of established distribution lines operating within these limits an additional charge will be made of \$.24 per month per kva of monthly billing demand.

EQUIPMENT SUPPLIED BY CUSTOMER.

When the customer owns, operates and maintains the complete substation equipment, including all transformers, switches, and other apparatus necessary for receiving and purchasing electric energy at the primary voltage of transmission lines operated at approximately 46,000 or 69,000 volts and when the customer owns all equipment beyond the delivery point of service, bills hereunder shall be subject to a credit of \$.38 per kva of monthly billing demand.

POWER FACTOR.

The rate set forth in this tariff is based upon the maintenance by the customer of an average monthly power factor of 85% as shown by integrating instruments. When the average monthly power factor is above or below 85%, the kwhrs as metered will be for billing purposes, multiplied by the following constants:

Table with 3 columns: Average Monthly Power Factor, Constant. Values: 1.00 (.951), .95 (.965), .90 (.981), .85 (1.000), .80 (1.023), .75 (1.050), .70 (1.0835), .65 (1.1255), .60 (1.1785), .55 (1.2455), .50 (1.3335).

Constants for power factors other than given above will be determined from the same formula used to determine those given.

FUEL ADJUSTMENT CLAUSE.

Bills computed according to the rates set forth herein will be increased or decreased by a Fuel Adjustment Factor per kwh calculated in compliance with the Fuel Adjustment Clause contained in Sheet No. 5-1 and 5-2 of this Tariff Schedule.

TERM.

Variable but not less than 1 year.

SPECIAL TERMS AND CONDITIONS.

See Terms and Conditions of Service.

This tariff is available for resale service to legitimate electric public utilities and to mining and industrial customers who furnish service to customer-owned camps or villages where living quarters are rented to employees and where the customer purchases power at a single point for both his power and camp requirements.

This tariff is also available to customers having other sources of energy supply but who desire to purchase service from the company. Where such conditions exist the monthly billing demand shall not be less than the customer's contract capacity.

In the above tariffs, Quantity Power replaces Large Capacity Power; Large General Service replaces Large Power and Capacity Power-Option; and Industrial Power replaces High Tension Power and Transmission Power.

Service under all the foregoing tariffs is subject to the terms and conditions contained therein. Information concerning these terms and conditions will be furnished upon request from any customer or prospective customer.

Robert E. Matthews, President Kentucky Power Company Ashland, Kentucky

The rates contained in this notice are the rates proposed by Kentucky Power Company. However, the Energy Regulatory Commission may, after evidentiary hearings, order rates to be charged that differ from these proposed rates. Such action may result in an increase in rates for consumers other than those included in this notice.

FLOYD CIRCUIT COURT C.R. NO. 80-CI- ANNEXXATION INTO THE CITY OF MARTIN, KENTUCKY OF TWELVE (12) TRACTS OF LAND, IMMEDIATELY ADJACENT TO THE CITY LIMITS OF MARTIN, KENTUCKY.

PETITION Petitioner, City of Martin, Kentucky, states for its petition herein, as follows: 1. It is duly incorporated as a city of the fourth class in the State of Kentucky. 2. That on May 22, 1980, at a Special Meeting of the City Council of the City of Martin, Kentucky, notice of which meeting was given to all six (6) members of the City Council, and each of them were present at said meeting. 3. At said meeting aforementioned City Council duly adopted and passed an ordinance which was published in the Floyd County Times, a weekly newspaper at Prestonsburg, Kentucky, on June 4, June 11 and June 18, 1980, as provided by law, and which ordinance authorized and empowered the City Attorney to institute suit in the Floyd Circuit Court on behalf of the City of Martin, Kentucky, for the entry of Judgment annexing the herein described territory as a part of the City of Martin, Kentucky, which territory is bounded and described as follows:

CITY OF MARTIN, KENTUCKY

AN ORDINANCE OF THE CITY COUNCIL OF THE CITY OF MARTIN, KENTUCKY, ANNEXING INTO THE CITY OF MARTIN, KENTUCKY, SUBJECT TO THE APPROVAL OF THE COURTS AS SET OUT IN SECTION 2 OF THIS ORDINANCE, CERTAIN TERRITORY WHICH IS BOUNDED AND DESCRIBED AS FOLLOWS AND MADE A PART OF THIS ORDINANCE.

BE IT ORDAINED, by the City Council of the City of Martin, Kentucky, as follows:

SECTION ONE: That the territory, hereinafter described, be made a part of the City of Martin, Kentucky, as it is now incorporated, to be annexed and made a part of the City of Martin, Kentucky, subject to the approval of the Courts as set out in Section Two of this Ordinance.

Said territory is bounded and described beginning on Page Two (2) of this Ordinance, and continuing through Page 16.

S-MART LOT A PARCEL OF SURFACE LAND LOCATED AT THE UPPER END OF MARTIN PAST THE TWIN BRIDGES, AND ON THE RIGHT SIDE GOING UP, AND BEING MORE PARTICULARLY DESCRIBED AS FOLLOWS:

Beginning at upper corner in front of S-MART, and being Reed Eng. Sta. No. 1, Thence northeast 226 feet along Route 80 right-of-way to a culvert; Thence N 30°00' W approx. 460 feet between Pic-Pac and S-MART to center line Right Beaver Creek; Thence meandering up Right Beaver Creek approx. 170 feet; Thence S 8°16' E approx. 115 feet; Thence S 33°42' E 232.30 feet to the beginning. (Note: This is not an exact survey.)

PIC-PAC LOT A PARCEL OF SURFACE LAND LOCATED AT THE UPPER END OF MARTIN PAST THE TWIN BRIDGES, AND ON THE RIGHT SIDE GOING UP, AND BEING MORE PARTICULARLY DESCRIBED AS FOLLOWS:

Beginning on a culvert and being a corner of S-MART LOT, and running northeast along Route 80 right-of-way 131 feet to end of concrete curb; Thence N 30°00' W approx. 510 feet to center line Right Beaver Creek; Thence up said creek approx. 190 feet; Thence S 30°00' E approx. 460 feet between S-MART and PIC-PAC to the beginning. (Note: This is not an exact survey.)

BURGER QUEEN A PARCEL OF SURFACE LAND LOCATED AT THE UPPER END OF MARTIN PAST THE TWIN BRIDGES, AND ON THE RIGHT SIDE GOING UP, AND BEING MORE PARTICULARLY DESCRIBED AS FOLLOWS:

Beginning at the end of a concrete curb, and being a corner to the Pic-Pac Lot, and running northeast along St. Rt. 80 right-of-way approx. 167 ft. to the end of another concrete curb and edge of parking lot; Thence N30°00' W approx. 450 ft. to the center of Right Beaver Creek; Thence meandering up said creek approx. 140 ft.; Thence S30°00' E approx. 510 ft. to the Beginning. (Note: This is not an exact survey.)

WASTE AREA LOT (By Dingus Property) A PARCEL OF SURFACE LAND LOCATED BETWEEN THE TWIN BRIDGES AT MARTIN ON THE LEFT & RIGHT SIDE GOING UP, AND BEING MORE PARTICULARLY DESCRIBED AS FOLLOWS:

Beginning at a point on the existing Right of Way Line 90.00 ft. right of Mainline Station 967+75.0; thence with a line to a point on the existing Right of Way Line 120.00 ft. left of Mainline Station 967+75.0; thence with the existing Right of Way Line N87° 57' 45" W, 80.00 ft. to a point 200.00 ft. Left of Mainline Station 967+75.00; thence with the existing Right of Way Line N 64° 12' 11" W, 285.74 ft. to a point 460.0 ft. left of Mainline Station 969+00; thence with the existing Right of Way Line N 0° 53' 18" W, 434.62 ft. to a point 480.00 ft. left of Mainline Station 973+00; thence with the existing Right of Way Line N 44° 02' 56" W, 341.08 ft. to a point 748.59 ft. left of Mainline Station 974+45.43; thence with the existing Right of Way Line N 0° 0' 0" E, 200.00 ft. to a point 796.59 ft. left of Mainline Station 975+61.46; thence with the existing Right of Way Line S 83° 00' 07" E, 322.18 ft. to a point 480.0 ft. left of Mainline Station 976+00.0; thence with the existing Right of Way Line N 79° 09' 43" E, 343.24 ft. to a point 192.10 ft. left of Mainline Station 977+45.29; thence with the existing Right of Way line S 31° 26' 32" E, 80.87 ft. to a point on the Right of Way Line; thence with the existing Right of Way Line N 23° 41' 44" E, 21.09 ft. to a point 125.00 ft. left of Mainline Station 977+25.00; thence with the existing Right of Way Line N 2° 08' 28" E, 61.32 ft. to a point 150.00 ft. left of Mainline Station 977+75.0; thence with the existing Right of Way Line N 28° 59' 18" E, 435.46 Ft. to a point 210.00 ft. left of Mainline Station 981+50.00; thence with a line S 70° 34' 42" E, 141.47 ft. to a point on

the Corporate Limit Line 85.00 ft. left of Mainline Station 982+10.00; thence with the Corporate Limit Line S 34° 51' 54" E, 199.12 ft. to a point 112.56 ft. right of Mainline Station 981+84.89; thence with the C&O Railway along an arc of 807.65 ft. having a radius of 676.62 ft. to a point 260.51 ft. right of Mainline Station 972+78.12; thence with the C&O Railway S 19° 21' 26" E, 260.00 ft. to a point 354.22 ft. right of Mainline Station 970+17.90; thence with the existing Right of Way Line S 35° 46' 13" W, 270.02 ft. to a point 200.0 ft. right of Mainline Station 968+00.0; thence with the existing Right of Way Line S 48° 59' 33" W, 151.66 ft. to a point of beginning. The Parcel described above contains 21.062 Acres. Note: This description was taken from a State Highway map used in the construction of New Route 80.

WASTE AREA LOT (at mouth of Stephens Br.) A PARCEL OF SURFACE LAND LOCATED AT THE UPPER END OF MARTIN AT THE MOUTH OF STEPHENS BRANCH, AND ON THE RIGHT SIDE GOING UP, AND BEING THE SAME LOT USED AS A WASTE AREA FOR THE CONSTRUCTION OF NEW ROUTE 80, AND BEING MORE PARTICULARLY DESCRIBED AS FOLLOWS:

BEGINNING at the lower corner of the lot, and being on the right-of-way line of New Route 80, and being the Northeast Corner of the lot; Thence up said right-of-way and fence line approximately 1,421 feet to the center of Right Beaver Creek; Thence meandering down said Creek 777.37 feet; Thence leaving said Creek S57° 23' 58" E 130 feet; N31° 04' 29" E 268.61 feet; N53° 33' 45" W 150 feet across Right Beaver Creek to the C & O Railroad Right-of-Way; Thence along said right-of-way in a northeasterly direction 679.64 feet; Thence crossing Right Beaver Creek S29° 03' 45" E 150 feet; N64° 07' 21" E 159.77 feet; N67° 18' 27" W 170 feet to the C & O Right-of-Way; Thence N67° 18' 27" E 57 feet; Thence S22° 41' 33" E 58 feet; S68° 48' 11" E 223.09 feet down Right Beaver Creek; Thence leaving Said creek S50° 09' 50" E 383.85 feet to the BEGINNING, and being 22 acres, more or less. (Note: This description was taken from a State Highway map used in the construction of New Route 80.)

BARNETT'S HOUSE LOT A PARCEL OF SURFACE LAND LOCATED BETWEEN THE TWIN BRIDGES, AT MARTIN, AND ON THE LEFT SIDE GOING UP, AND BEING MORE PARTICULARLY DESCRIBED AS FOLLOWS:

BEGINNING at the northeast corner of Barnett's Store Lot and being approx. 85 ft. from the south right of way of State Rt. 80 and being at a dirt road going up hill; thence following dirt road up hill S65° 00' E 50 ft.; thence S84° 00' E 82.5 ft.; thence S62° 00' E approx. 77 ft. to the northeast corner of Clark and Hyden Lot; thence leaving dirt road and running around the hill S51° 30' W approx. 400 ft. to the county road; thence along the county road in a northerly direction to the southeast corner of the Barnett Store Lot; thence along with the Line of Barnett's Store Lot N67° 30' E approx. 155 ft. to the BEGINNING. (Note: This is not an exact survey.)

BARNETT'S CAR WASH, ETC. A PARCEL OF SURFACE LAND LOCATED BETWEEN THE TWIN BRIDGES AT MARTIN, AND ON THE LEFT SIDE GOING UP, AND BEING MORE PARTICULARLY DESCRIBED AS FOLLOWS:

Beginning on South right-of-way of State Route 80 and being N 67°30' W 307 feet to Beaver Creek, S 67°30' W 155 feet with South right-of-way of Route 80; Thence S 22°30' E 85 feet to the face of a rock cliff; Thence N 67°30' E 155 feet to a dirt road up hill; Thence N 22°30' W 85 feet down the dirt road to the beginning. (Note: This is not an exact survey.)

JEAN JOHNSON LOT A PARCEL OF SURFACE LAND LOCATED BETWEEN THE TWIN BRIDGES, BEHIND HALBERT'S GARAGE, NEAR THE OLD RACE TRACK, AND BEING MORE PARTICULARLY DESCRIBED AS FOLLOWS:

Beginning on the lower corner of a concrete driveway and running N40° 00' W approx. 307 ft. up a hill (by an old graveyard) to a fence; thence N60° 00' E approx. 344 ft. along the fence line; thence down a point S85° 00' E 220 ft. to a corner of filled bottom behind Gene Johnson's metal garage; thence S55° 00' E approx. 160 ft. to a wooden post on corner of filled bottom thence S25° 00' W approx. 345 ft. to a bend in the old county road; thence N85° 00' W 212 ft. to a curve in said road; thence S70° 00' W approx. 129 ft. to the Beginning. (Note: This is not an exact survey.)

BETTY HALL LOT A PARCEL OF SURFACE LAND LOCATED BETWEEN THE TWIN BRIDGES, BEHIND HALBERT'S GARAGE, NEAR THE OLD RACE TRACK, AND BEING MORE PARTICULARLY DESCRIBED AS FOLLOWS:

BEGINNING with a 24" elm and being a corner to the Bottom Lot; thence S32° 10.5' W 107.77 ft. to a 34 inch elm; thence N65° 15.5' W 156.30 ft. to a concrete marker; thence N89° 00' W 128.42 ft. to a concrete marker; thence S62° 49' W approx. 75 ft. to the center of Right Beaver Creek; thence meandering up said creek in a northwesterly direction approx. 105 ft.; thence leaving said creek N62° 49' E approx. 85 ft. to a concrete marker; thence N62° 49' E approx. 85 ft. to a concrete marker; thence N62° 49' E 247.42 ft. to a concrete marker; thence S43°13.5' E approx. 62 ft.; thence N3° 15' W approx. 38 ft.; thence S37° 25' E 21.60 ft.; thence S0° 16' W 21.80 ft.; thence S40°33' E 88.76 ft.; thence S43° 13.5' E approx. 94 ft. to the BEGINNING. (Note: This is not an exact survey.)

BOTTOM LOT A PARCEL OF SURFACE LAND LOCATED BETWEEN THE TWIN BRIDGES, BEHIND HALBERT'S GARAGE, NEAR THE OLD RACE TRACK, AND BEING MORE PARTICULARLY DESCRIBED AS FOLLOWS:

BEGINNING at a 24 inch elm, being corner to Betty Hall Lot; Thence S

32°10.5' W 107.77 feet to a 34 inch elm, being corner to Lee and Della Osborne Lot; Thence S 26°00' W 125 feet to a Concrete Marker; Thence S 34°51' W 151 feet to the center of Right Beaver Creek; Thence running down Right Beaver Creek as it meanders in a southeasterly direction 1,612 feet to the anastomosis of Right Beaver Creek, Left Beaver Creek, and Beaver Creek; Thence running down Beaver Creek as it meanders in a northwesterly direction 1,855 feet; Thence leaving Beaver Creek and running in a southwesterly direction approx. 150 feet to edge of fill on Gene Johnson Lot; Thence S 55°00' E 160 feet to a wooden post; Thence S 25°00' W 345 feet to curve in road; Thence N 85°00' W 212 feet to curve in old county road on Gene Johnson's Lot; Thence crossing old county road in a southerly direction 16 feet to a Concrete Marker on Betty Hall Lot; Thence S 43°13.5' E 62 feet; Thence N 3°15' W 38 feet; Thence S 37°25' E 21.60 feet; Thence S 40°33' E 88.76 feet; Thence S 43°13.5' E 94 feet to the BEGINNING. (This is not an exact survey.)

COAL BUILDING LOT A PARCEL OF SURFACE LAND LOCATED BEHIND THE FIRST GUARANTY BANK BUILDING, AND BEING MORE PARTICULARLY DESCRIBED AS FOLLOWS:

BEGINNING on Station No. 21 of Reed Engineering Company surveys, said station being a cross in lead plug on curb on east end of The First Guaranty Bank parking lot, having coordinates of Latitude 49,665.15 feet and Departure 49,863.19 feet; thence S 65°07' E 102.08 feet to a stake on edge of proposed road, 12 feet from property line of E. P. Grigsby; with proposed road N 40°00' E 115.54 feet to a stake; N 48°52' W 137.66 feet to Station No. 6, said station being a cross in lead plug on northeast corner of curb of bank parking lot; thence along center of curb S 24°53' W 150.00 feet to the beginning and containing 0.360. (Note: This is an exact survey.)

SECTION TWO: That the City Attorney be and he is hereby authorized and empowered to institute suit in the Floyd Circuit Court on behalf of the City of Martin, Kentucky, for the entry of Judgment annexing the hereinabove described territory as a part of the City of Martin, Kentucky.

SECTION THREE: All ordinances and parts of ordinances in conflict herewith be and they are expressly repealed.

LARRY B. HALL Mayor

ATTEST: GWENDOLYN E. HALL City Clerk

A Vote was taken on said Motion which was as follows:

FOR Phillip Jenkins Joe Everidge Alan R. Whicker Bobby Sherman Dingus J. R. Key David Chaffins

The Mayor ruled that the Motion to adopt said Ordinance was duly approved this the 22 day of May, 1980.

FLOYD CIRCUIT COURT C.R. NO. 80-CI- IN RE: ANNEXATION INTO THE CITY OF MARTIN, KENTUCKY, OF TWELVE (12) TRACTS OF LAND, IMMEDIATELY ADJACENT TO THE CITY LIMITS OF MARTIN, KENTUCKY.

NOTICE Notice is hereby given that on the 17th day of July, 1980, the City of Martin, Kentucky, a duly incorporated City of the fourth (4th) class, in the State of Kentucky, filed a Petition in the Floyd Circuit Court seeking annexation into the City of Martin, Kentucky, twelve (12) tracts of land, situate immediately adjacent to the city limits of Martin, Floyd County, Kentucky, and described as follows: (See description in Exhibit 1-10, inclusive, herewith reproduced.)

An attested copy of said Petition to which is attached an attested copy of said Ordinance enacted by the City of Martin, Kentucky, on May 22, 1980, is attached to this Notice.

Notice is further given that said Petition was filed pursuant to KRS Section 81.210, and that if no defense to said proceeding setting forth the reason why the territory, or any part of it, should not be annexed to the City of Martin, Kentucky, by the 12th day of August, 1980, which is within twenty (20) days after the publication of this Petition and Ordinance in the Floyd County Times, a weekly newspaper published at Prestonsburg, Kentucky, the City of Martin, Kentucky, will request the Floyd Circuit Court to render Judgment annexing the said tracts of land as a part of the City of Martin, Kentucky.

DATED: This the 17th day of July, 1980. CITY OF MARTIN KENTUCKY, MUNICIPALITY OF THE FOURTH CLASS IN THE COMMONWEALTH OF KENTUCKY JOE HOBSON, City Attorney

SECTION TWO: That the City Attorney be and he is hereby authorized and empowered to institute suit in the Floyd Circuit Court on behalf of the City of Martin, Kentucky, for the entry of Judgment annexing the hereinabove described territory as a part of the City of Martin, Kentucky.

SECTION THREE: All ordinances and parts of ordinances in conflict herewith be and they are expressly repealed.

LARRY B. HALL, Mayor ATTEST: GWENDOLYN E. HALL City Clerk

A Vote was taken on said Motion which was as follows:

FOR J. R. Key David Chaffins Phillip Jenkins Joe Everidge Alan R. Whicker Bobby Sherman Dingus

The mayor ruled that the Motion to adopt said Ordinance was duly approved this the 22 day of May, 1980.

CITY OF MARTIN, KENTUCKY AN ORDINANCE OF THE CITY COUNCIL OF THE CITY OF MARTIN, KENTUCKY, ANNEXING INTO THE CITY OF MARTIN, KENTUCKY, SUBJECT TO THE APPROVAL OF THE COURTS AS SET OUT IN SECTION 2 OF THIS ORDINANCE, CERTAIN TERRITORY WHICH IS BOUNDED AND DESCRIBED AS FOLLOWS AND MADE A PART OF THIS ORDINANCE.

BE IT ORDAINED, by the City Council of the City of Martin, Kentucky, as follows:

SECTION ONE: That the territory, hereinafter described, be made a part of the City of Martin, Kentucky, as it is now incorporated, to be annexed and made a part of the City of Martin, Kentucky, subject to the approval of the Courts as set out in Section Two of this Ordinance.

Said territory is bounded and described beginning on Page Two (2) of this Ordinance, and continuing through Page 16.

COMMONWEALTH OF KENTUCKY THIRTY-FIRST JUDICIAL DISTRICT FLOYD CIRCUIT COURT 80-CI-

IN RE: ANNEXATION INTO THE CITY OF MARTIN, KENTUCKY, OF TEN (10) TRACTS OF LAND, IMMEDIATELY ADJACENT TO THE CITY LIMITS OF MARTIN, KENTUCKY.

AMENDED NOTICE Notice is hereby given that on the 17th day of July, 1980, the City of Martin, Kentucky, a duly incorporated City of the fourth (4th) class, in the State of Kentucky, filed a Petition in the Floyd Circuit Court seeking annexation into the City of Martin, Kentucky, ten (10) tracts of land, situate immediately adjacent to the city limits of Martin, Floyd County, Kentucky, and heretofore described as a part of the Petition and identified as Exhibit 1-10, inclusive.

An attested copy of said Petition to which is attached an attested copy of said Ordinance enacted by the City of Martin, Kentucky, on May 22, 1980, is attached to this Notice.

Notice is further given that said Petition was filed pursuant to KRS Section 81.210, and that if no defense to said proceeding setting forth the reason why the territory, or any part of it, should not be annexed to the City of Martin, Kentucky, by the 12th day of August, 1980, which is within twenty (20) days after the publication of this Petition and Ordinance in the Floyd County Times, a weekly newspaper published at Prestonsburg, Kentucky.

An attested copy of said Petition to which is attached an attested copy of said Ordinance enacted by the City of Martin, Kentucky, on May 22, 1980, is attached to this Notice.

Notice is further given that said Petition was filed pursuant to KRS Section 81.210, and that if no defense to said proceeding setting forth the reason why the territory, or any part of it, should not be annexed to the City of Martin, Kentucky, by the 12th day of August, 1980, which is within twenty (20) days after the publication of this Petition and Ordinance in the Floyd County Times, a weekly newspaper published at Prestonsburg, Kentucky, the City of Martin, Kentucky, will request the Floyd Circuit Court to render Judgment annexing the said tracts of land as a part of the City of Martin, Kentucky.

DATED: This the 21 day of July, 1980. CITY OF MARTIN, KENTUCKY MUNICIPALITY OF THE FOURTH CLASS IN THE COMMONWEALTH OF KENTUCKY

JOE HOBSON, City Attorney 7-23-31.

NOTICE TO BIDDERS The City of Prestonsburg will accept bids until August 11, 1980, at 5 p.m., for the purchase of a 1981 model Intermediate Police Car. Specifications can be obtained at the Municipal Building, North Lake Drive, Prestonsburg, Ky. DAVID EVANS City Administrator 7-23-31.

PUBLIC NOTICE Effective, August 4, 1980, Third Avenue, from Court Street to Graham Street, will become "one way" in a southerly direction. Any comments concerning this change would be welcome. Mail any comments to City Administrator, P.O. Box 31, Prestonsburg, Ky. 41633. DAVID EVANS City Administrator 7-23-21.

THE LIVING PLACE RESIDENTIAL LISTINGS:

MIMOSA SQUARE Exclusive New Section of Mays Branch Bi-level Colonial adaptation having 3 bedrooms, 3 baths, living room, dining room, kitchen completely built-in with appliances and breakfast nook, family room with fireplace, utility room with work and storage areas, study or 4th bedroom, 2-car garage. Equipped with Nutone stereo intercom, central vacuum system and many extras.

LEE-WAL MANOR A unique residential community in exclusive Mays Branch - Now developing! Rustic contemporary 2-story house with barn board siding & brick, 3 bedrooms, 2 1/2 baths, living room, dining room, completely built-in kitchen with GE appliances, large family room with fireplace, utility area & 2-car garage. Located on large lot in Lee-Wal Manor with complete privacy. READY FOR IMMEDIATE OCCUPANCY!

Building Lots now available! All very private and secluded with terrain left as natural as possible. Some wooded lots suitable for A-Frames or Round Houses.

CREEKSIDE COMMUNITY A new residential community with a peaceful setting and all city conveniences Ranch type with traditional stylings, 3 bedrooms, 2 baths, family room with fireplace, living room, dining room, completely built-in kitchen, fully carpeted with 2-car garage. READY FOR IMMEDIATE OCCUPANCY!

Ranch style with natural wood siding and contemporary designing, 3 bedrooms, 2 baths, family room, living room with fireplace, dining room, completely built-in kitchen, fully carpeted with 2-car garage. READY FOR IMMEDIATE OCCUPANCY!

Ranch style with natural wood siding and contemporary designing, 3 bedrooms, 2 baths, family room, living room with fireplace, dining room, completely built-in kitchen, fully carpeted with large covered patio and 2-car garage. REAL ESTATE READY FOR IMMEDIATE OCCUPANCY!

ALL BRUNCY HOMES QUALIFY FOR FLOYD COUNTY HOUSING BOND Mortgage Money at 8.8 percent interest rate for qualified buyers

MAKE YOUR NEW HOME A BRUNCY BUILT! Bruce Spradlin Owner 886-3405 Day or Night BRUNCY ENTERPRISES PRESTONSBURG, KY

CONCRETE BLOCKS HALL Concrete Products Co. 874-2274 874-9476 "WHERE QUALITY IS A HABIT" MASONRY SUPPLIES - LIMESTONE BLOCKS LITE-WATE BLOCKS - ALUMINUM WINDOWS METAL DOORS & ACCESSORIES Hall Concrete Products Co. Ronald and Bobbie Hurl, Owners Located on Old US 23 at New Allen 5-25-11.

1st Birthday Party



Phillip D. Butler II, son of Phillip and Vicki Butler, of Printer, celebrated his first birthday with a party at the Burger Queen at Martin, July 14. Guests included Mrs. Gwen Hall and Marty; Mrs. Barbara Bevins and Jason; Mr. and Mrs. Norman Hunter and Randy; Mr. and Mrs. Woodrow Castle; Mr. and Mrs. Walter Kidd, Tony and Lisa. Cake and ice cream were served by Burger Queen employees.

Lexington-Made Movie Opens There Tomorrow

The American premiere of the movie "Steel," shot entirely on location in the Bluegrass area will be held July 31 at the Kentucky Theatre in Lexington. "Steel," starring Middlesboro native Lee Majors, is the story of a construction firm's race to beat the deadline for completion of a skyscraper. The film was shot in Lexington at the Kincaid Tower, along Vine Street and Spendthrift Farm, and at other Bluegrass locations. Gov. John Y. Brown Jr., Phyllis George Brown and Lee Majors will host the 7 p.m. premiere showing. They will also host a reception in the main lobby of the Kincaid Tower following the event. The other stars appearing in "Steel"—Jennifer O'Neil, George Kennedy and Art Carney—have been invited to the premiere and reception. Singer Kenny Rogers and his wife Marianne are among the other guests who will attend. Proceeds from ticket sales for the event will benefit the Kentucky Film Development foundation recently created by Brown to help promote the film industry in the commonwealth. Mrs. Brown serves as chairman of the foundation.

NOTICE of Blasting Schedule

In accordance with the provisions of 405 KAR 1:090, Branham & Baker Coal Company, North Lake Drive, Prestonsburg, Ky. 41653 announces the following blasting schedule. The blasting sites are located in Floyd County as follows: South of David at Latitude 37 degrees, 34 min., 40 sec., and Longitude 82 degrees, 53 min., 00 sec., approximately 293 acres.

Blasting will be done Monday through Saturday between the hours of 2 p.m. and 6 p.m., from July 1, 1980 through September 30, 1980.

A minimum of 10 minutes prior to blasting, all access roads will be barricaded and the following signal given: two (2) thirty (30) second soundings of a siren with a thirty (30) second pause between. After blasting, an all-clear signal consisting of one (1) thirty second sounding of a siren will be given.

Blasting may occur at times other than those outlined in the blasting schedule, if in the event that explosives are loaded and rain, lightning, atmospheric conditions, management problems, or safety to the operator or public deem it necessary to blast otherwise. If unscheduled blasting should become necessary, all personnel in the blasting area shall be notified and the siren signals as described above will be sounded before the detonation.

7-2-131

Child Restraint in Car Would Curb Main Killer of Children

The No. 1 cause of death in young children is easy to prevent. Of every 100 children killed in car accidents, 70 could have avoided death if their parents had added one more habit to their child care routine.

But less than 10 percent of Kentucky's children have parents who take the time and effort to place them in child restraints when they ride in a car, according to safety officials.

Parents who have been unwilling or unable to purchase a child restraint because of the cost of the devices (prices range from \$20 to \$50) may soon be able to borrow one. The Traffic Safety Institute at Eastern Kentucky University, under a program administered by the state Department of Transportation, is offering assistance to local health and civic organizations interested in establishing a loan program.

The institute has designed a manual for child restraint loan programs that instructs groups on how to organize, equip and purchase child restraints and publicize a program in their area. Adopted from a successful program in Michigan, it enables groups to loan child restraints for a small fee.

Program coordinators are especially hopeful that it may help financially disadvantaged parents who may be unable to purchase a restraint.

Robin McBride, coordinator from EKV, said he wants to reach parents through hospitals and organizations.

"We want to develop an entire attitude change," he said. "Children don't have the power to make a choice and have to depend on adults for protection."

McBride emphasized that the safest way for a child of any age, even newborns, to travel in a car is a child restraint. "Holding a baby in your arms is just as bad or worse than no restraint at all," he said.

"A 10-pound baby being held in a vehicle traveling at 30 miles per hour develops a force of 300 pounds if the vehicle crashes. Plus, the baby could easily be crushed by the person holding him," McBride said.

The equivalent force would be to drop that same child from a three-story building, he added.

McBride said another problem exists because many parents fail to use restraints properly.

Although there are many varieties of child restraints, parents should be sure the model they select has been "crash" or "dynamically" tested. Tested restraints provide a high level of protection by distributing and absorbing the force upon impact.

Until recently, no rating standards had been established for restraints

Building Inspectors Attend School

Local building inspectors from all over Kentucky will be attending building inspectors school July 28 through Aug. 1 at the Lexington Technical Institute on the University of Kentucky campus.

The school is sponsored by the state Department of Housing, Buildings and Construction. There are 85 city and county inspectors enrolled.

The purpose of the school, the first of its type in Kentucky, is to give the new inspectors information about establishing building inspection departments and to familiarize all the inspectors with the new Kentucky Building Code.

Kentucky's new code went into effect Feb. 15 and is the first uniform statewide building code in the commonwealth.

Not The Same Man

The Ben Boyd who was listed among those arrested in the July 23 issue of The Times is not the Ben Boyd who resides at Drift.

regarding height or construction material. But, a system is due to go into effect in January 1981, according to Georgia Fay of KYDOT's Office of Highway Safety Programs.

Fay suggested that parents try the seat in their car before purchasing or renting. Some restraints require a tether strap to secure the car seat, while all systems use adult seat belts in the car, she said.

Coordinators of the new program hope loaning a child restraint for the first nine months of a baby's life will encourage parents to purchase and continue to use a child seat designed for children who sit by themselves. Restraints are available to fit children until they have grown enough to fit an adult seat belt.

In addition to protecting a child's life, using child restraints prohibits a child from moving about in a car and distracting the driver. According to recent studies, children behave better if they ride in a child restraint.

The ride home from the hospital is the best place to start using a child restraint, McBride said. If a child is trained early to accept the safety precaution, it will likely be viewed as a regular part of riding a car.

"I see so much potential in this area," McBride said. "The needs and importance of some programs come and go, but this can stop the No. 1 preventable killer of children."

For additional information about child restraints and the loan program, contact: Traffic Safety Institute, College of Law Enforcement, Eastern Kentucky University, Richmond, Ky. 40475, or phone (606) 622-2236.

Honored For Service



Ivery Samons, of Dana, has completed 25 years' service with Columbia Gas Transmission Corporation. Samons, a janitor at the company's Prestonsburg location, now becomes a member of the Quarter Century Club.

NOTICE OF SALE

The Floyd County Fiscal Court will offer for sale to the highest and best bidder (1) 1974 Stepside Chevrolet Pickup, Serial No. CCV 144 1109322. Bids may be filed with the County Judge/Executive in the Courthouse Annex between the hours of 8:30 A.M. to 4:00 P.M. Monday thru Friday until August 6, 1980 at the hour of 9:00 A.M. the vehicle may be seen at the Floyd County Garage Allen, Ky.

The Fiscal Court reserves the right to reject any and all bids filed.

NOTICE TO BIDDERS

The Floyd County Board of Education will receive bids for school pictures, until 1:00 p.m., August 6, 1980.

All who are interested may contact Ulysses C. Horne, Floyd County Board of Education, Central Office Building, Prestonsburg, Kentucky.

The Board reserves the right to reject any and all bids.

PETE GRIGSBY, JR., Supt. Floyd County Board of Education 7-16-31.

Martin High School Class of '41
If interested in having a class reunion, send name and address to:
NORINE CANN
P.O. Box 8
Alum Creek, W. Va. 25003
7-16-41-pd

BEN FRANKLIN STORE THURSDAY AND FRIDAY, JULY 31-AUG. 1

Select From Several New Scenic Backgrounds **Color Phot-o-Pak**

- All ages welcome—children and adults
- Fast delivery—professional quality!
- Entire package orders only!
- You pay nothing if you aren't satisfied with photos—full deposit returned!
- Limit: 1 coupon special per family.

2-8x10, 3-5x7, 15 Wallets
Entire Pkg. \$12.95
Less Deposit .95
Balance ^{on Delivery} \$12.00 plus tax

Thurs: 10 to 6 Fri: 10 to 5 Lunch: 1 to 2
WHEELWRIGHT JUNCTION

QUANTITY RIGHTS RESERVED FEDERAL FOOD STAMPS WELCOME

Martin's BEST WAY FOOD STORES
McDowell, Ky.

HILLSHIRE POLISH SAUSAGE \$1.99 LB.
Meat prices in effect 7/31-8/3
All other prices in effect 7/30-8/3

U.S.D.A. CHOICE RIB STEAK \$2.69 LB.
U.S.D.A. CHOICE BONELESS CUBE STEAK \$2.29 LB.

FRESH PORK NECK BONES \$1.39 LB.
FISCHER'S CANNED HAM 3 LB. CAN \$5.69

HYDE PARK SLICED BACON \$1.19 16 OZ. PKG.

SHelf SPECIALS ... SURE TO PLEASE!

OREO COOKIES \$1.49 18 OZ. PKG.
RITZ CRACKERS 89¢ FOR SNACKS 12 OZ. PKG.
BEEF RAVIOLI \$1.59 40 OZ. CAN.
MUSH-ROOMS 59¢ 2 1/2 OZ. PKG.
HAMB. HELPER 79¢ 7 OZ. PKG.

NON-DAIRY CREAMER \$1.19 11 OZ. JAR
BATH SOAP 2 FOR 2.79¢ ZEST (12 OFF 2 BARS)
CAT FOOD 79¢ LITTLE FISHIES FISH FLAVORED 22 OZ. PKG.

WE GIVE QUALITY STAMPS. ALSO PLAY OUR STAR CARD GAME.

SMUCKER'S HAMBURGER DILL SLICES 99¢ 32 OZ. JAR
HYDE PARK BARBECUE SAUCE 49¢ 18 OZ. JAR

FROZEN & DAIRY SAVINGS!

KRAFT AMERICAN SLICED CHEESE \$1.89 16 OZ. PKG.
BISCUITS 6 10 CT. CANS \$1.09
DINNERS 69¢ MORTON ASSORTED FROZEN 11 OZ. PKG.
HASH BROWNS 69¢ HYDE PARK 32 OZ. PKG.

JENO ASSORTED FROZEN PIZZA 99¢ 13 OZ. PKG.

LUX LIQUID 79¢ 22 OZ. BTL.

TIDE LAUNDRY DETERGENT \$1.69 49 OZ. BOX

NO. 1 INDIANA WHITE POTATOES \$1.69 10 LB. BAG
RED CARDINAL GRAPES 99¢ LB.
LUCIOUS RED PLUMS 59¢ LB.
FIRM & CRISP GREEN CABBAGE 15¢ LB.

ORANGE, LO. CAL. ORANGE, & GRAPE WAGNER DRINKS 79¢ 54 OZ. BTL.
DOWNY (30¢ OFF LABEL) 96 OZ. BTL. FABRIC SOFTENER \$2.79
VAN CAMP'S CHILEE OR (8 OZ. CANS) BEANEE WEENEES 289¢ FOR

MAKE SURE YOU'RE COVERED

YOU'LL REST EASIER !!

HALL & CLARK INSURANCE AGENCY INC.

- FLOOD INSURANCE
- HOMEOWNERS INSURANCE
- AUTOMOBILE INSURANCE
- LIFE INSURANCE

Phone 886-2318
11 S. LAKE DRIVE PRESTONSBURG, KENTUCKY 41653