

PUBLIC NOTICE

Meeting Change
The regular July meeting of the Floyd County Board of Education has been rescheduled to July 9, 1980 at 7:00 p.m. at the Floyd County school administrative office building in Prestonsburg, Kentucky.

PETE GRIGSBY, JR., Superintendent
Floyd County Schools
6-25-31

CONCLUDE VISIT HERE

Mr. and Mrs. Norman Foss, of Orlando, Fla., have concluded a visit with her sister, Mrs. Harvey Gunnell, and Mr. Gunnell, and her brother, John Evans, and Mrs. Evans here, her brother and sister-in-law, Mr. and Mrs. James Evans, of Auxier, and another brother, Walter Evans, and Mrs. Evans, in Ashland.

GIFT CENTER OPENS HERE



Top Value Enterprises, Inc., recently opened their new gift center in the Highland Plaza Shopping Center here. The center will be open Tuesday through Saturday, from 10 a.m. to 5 p.m. and will carry many of the almost 1600 items shown in the company's 1980 gift catalog. Mrs. Gloria Moody, of Auxier, will manage the new store which will serve stamp savers in Floyd and neighboring counties.

Floyd Student Awarded EKU Presidential Grant

Eighty-two students will attend Eastern Kentucky University this fall under Presidential Scholarships awarded for academic excellence. One of the 82 is from Floyd county. The scholarship, which pays for the student's dormitory room rent, is awarded on the basis of a student's academic standing in his or her high school graduating class. The Floyd student awarded the scholarship is James L. Clem, son of Mr. and Mrs. Pleasie Clem, of Langley, who attended Allen Central High School.

ANNOUNCE BIRTH OF SON
Darrell and Carolyn Case, of Honaker, announce the birth of their first son, Stephen Brandon Case, on June 5 at Highlands Regional Medical Center. He weighed seven pounds, 15 ounces. The maternal grandparents are Mr. and Mrs. Henry Stricklin, of Prestonsburg, and the paternal grandparents are Mr. and Mrs. Timothy Case, of Honaker.

WARD'S HEALTH FOOD STORE OPEN FOR BUSINESS
FOOD, COSMETICS, WICKER ITEMS
JUST ACROSS HAROLD BRIDGE
478-9224

YOUNG FOLKS WORLD
WHEELWRIGHT JCT.

★ **1/3 OFF** ★
ALL SUMMER MERCHANDISE
CHILDREN'S CLOTHING, Sizes Infant To Size 18

HOURS: MON. THRU SAT., 9-5

WEARING OUT SHOE LEATHER PAYING BILLS



SAVE STEPS!
PAY BY
CHECK

A CHECKING ACCOUNT with our bank will save you countless trips on bill-paying days.

Mail checks! It's safe and you'll save hours of valuable time!

FIRST COMMONWEALTH BANK

Burl Wells Spurlock, President

- MAIN OFFICE
3 North Lake Drive
- NORTH LAKE DRIVE BRANCH
Prestonsburg
- TWIN BRIDGE BANK
Martin
- BETSY LAYNE BRANCH
Betsy Layne



TIME & TEMPERATURE: 886-9311

Brown Accepted By Dental Schools



Gary Douglas Brown, son of Mr. and Mrs. George C. Brown, of Prestonsburg, has been accepted by the University of Louisville School of Dentistry, Louisville, Ky., Oral Roberts University School of Dentistry, Tulsa, Oklahoma, and the University of Kentucky School of Dentistry in Lexington.

Mr. Brown is a graduate of Prestonsburg High School, Prestonsburg Community College, and was graduated with distinction from the University of Kentucky in 1978. He will enter the University of Kentucky School of Dentistry this fall.

David Strip Permit Protest Blocked

A bid by the David Community Development Corporation to overturn a permit issued to Branham and Baker Coal Company for stripmining on the western end of that town was blocked in Franklin Circuit Court Monday.

Judge Henry Meigs dismissed the suit on grounds that the coal company was not a party to it. The suit was filed last week against the state Department for Natural Resources and Environmental Protection, which issued the stripmining permit to the company.

David Rubenstein, an attorney for the town, contended at a brief hearing Monday that the permit should be revoked since the coal company had not advertised its intent to mine the tract—which includes four knobs on the Floyd-Magoffin line—in Floyd county, as required by law.

Rubenstein said the town knew nothing about the permit until early June—nearly two months after it was granted.

DNREP attorney Steve Blanton said the department will conduct an administrative hearing on the matter August 13, at which time David can present any arguments as to why the permit should be revoked.

Rubenstein said after the hearing that he would confer with David's board of directors to determine whether another suit will be filed.

Isbell Graduated Cum Laude at Transy

Samuel M. Isbell, II, son of Mr. and Mrs. Samuel Isbell, of Prestonsburg, graduated cum laude from Transylvania University in Lexington, June 1. He received a B.A. degree in physics, mathematics, pre-engineering studies with honors in pre-engineering. He was also named to the Dean's List for the winter term.

New Subscription Rates Per Year

In Floyd County, \$6.75
Elsewhere in Kentucky, \$8.
Outside Kentucky, \$10.

Please note expiration date opposite your name on wrapper or on your copy of The Times. Because of increased mailing costs, notices of subscription expiration are no longer mailed to subscribers.

Times Want Ads Get Results

YOU WIN At
Gray And Gray Auto Sales
SO. LAKE DR., PRESTONSBURG • 886-8149
JOHNNY GRAY, Owner • Hours: Mon.-Sat., 8-6; Sun., 12-5

BEST BUY! 1980 El Dorado Biarritz **NOW \$15,700!**
Was \$22,781. Dark metallic blue with blue leather interior & moon roof, every option you can possibly conceive of. 5-year/50,000 mile warranty included in price.

1980 FORD F250 RANGER
If this price seems to be too high, then call us and make an offer! Was \$10,241. Brown & beige, lock-out hubs, automatic transmission, V-8 engine, sliding rear window, step bumper, fiberglass camper on the back, with every option available.
Now \$7995

1979 CHEVROLET BLAZER
Automatic transmission, power steering, power brakes, air-conditioned, cruise control, AM/FM stereo radio, white & maroon with rally rims, 810x15 tires, local owner.
Now \$5,995

1980 THUNDERBIRD
Yellow with saddle interior, saddle landau top, body side mouldings, accent stripes, mags, radial tires, bumper guards, automatic transmission, power steering, power brakes, air, AM/FM stereo, stereo tape player.
Now \$6,995

1979 CUTLASS SUPREME
Was \$6,495. 17,000 miles, 6-cylinder engine, white with red interior, automatic transmission, power steering, power brakes, air-conditioned.
Now \$5795

BEST BUY! 1980 Turbo Trans-Am T-Top **Now \$10,046.52!**
Was \$11,546.52. Black with gold interior and gold accent stripes, gold mags. The "Smokey And The Bandit" car.

1980 AMC CONCORD DL
9,000 miles, red with black vinyl top, black velour interior, automatic transmission, power steering, power brakes, mag wheels, white wall tires, body side mouldings and bumper guards.
Now \$5995

1979 CHEVROLET CITATION
Orange with beige interior, 6,000 miles, 4-speed transmission, air-conditioned.
Now \$4995

1979 CHEVROLET BLAZER
Cheyenne Package, blue & white, 4-speed transmission, lock-out hubs, 3800 miles, air-conditioned, AM/FM stereo, stereo tape player. Like new—have to see to believe.
Now \$6495

1979 CAMARO
Automatic transmission, power steering, power brakes, air-conditioned, AM/FM stereo radio, tan with beige interior, bucket seats.
Now \$5995

BEST BUY! 1975 Ford F-100 Crew Cab **Now \$2995!**
One owner, 24,000 miles. Blue with white top, sliding rear window, stick shift, air-conditioned, power steering, a well-cared-for truck.

1972 PONTIAC BONNEVILLE
Guaranteed to run!
\$195

1973 CAPRICE
4-cylinder engine.
\$795

1973 FORD MUSTANG
Will roll down the road.
\$295

1976 FORD MUSTANG
4-cylinder, 4-speed.
\$995

SPECIALS!
1973 Chevrolet Pickup **Make Offer**
6-cylinder, standard shift, runs good.
1973 CHEVROLET BLAZER **\$1995**
Black and silver.

Kentucky's Yesterdays... Eastern Kentucky Coal

By STUART SEELY SPRAGUE
Morehead State University

"Coal is Kentucky's ace in the hole," goes the saying; and, though Kentucky has two coal fields, Kentucky coal—particularly in a year in which "Coal Miner's Daughter" is a smash hit in the nation's theaters—brings to mind Eastern Kentucky. Though coal was known in Kentucky since 1750, it has only been in the Twentieth Century that Kentucky's coal industry has been centered in the mountains.

In an age of wood (not until 1880 did coal outdistance wood as the chief source of fuel) the market for Kentucky coal was relatively small, and the Western coalfield was more accessible to that market. The primitive nature of the early diggings is clearly indicated by descriptions such as the following:

"The coal was carried out and measured in a tub and grape vines used for cables."

The standard measurement was the bushel, not the ton. Transportation was not much better. Coal barges—sixty to seventy feet in length, eight feet wide, and fourteen feet deep—plyed navigable rivers. And then only when the stage of the river was sufficiently

high for the barge to make it to market.

The terrain of Eastern Kentucky and the difficulties of getting mined coal to the urban markets acted as such a deterrent that, despite the glowing descriptions by travelers, scientists, and the Kentucky Geological Survey previous to the War Between the States, little interest was shown in Eastern Kentucky coal. A visitor to Prestonsburg wrote that "for miles above and below the town... coal banks of superior quality, easily worked and great thickness" abound.

The 1840 Federal Census indicated that Kentucky's top coal counties were Hancock, Muhlenburg, Estill, Clay, Pulaski, Livingston, and Wayne, in that order. An 1887 map indicated 31 coal mines in Eastern Kentucky—17 in Laurel, 10 in western Boyd and eastern Carter, and two each in Johnson and Lawrence counties.

Only later would Bell, Harlan, Pike, Perry, Letcher, and Martin counties become important. As a matter of fact the first time that an Eastern Kentucky county appeared among the top three producers was in 1905 when Bell ranked third. Rail lines reached into a good portion of Southeastern Kentucky from 1910-1920, especially with the in-

creased demand for coal occasioned by the war effort during World War I. By 1915 Pike and Letcher counties became the state's top two producers. Statistics for 1920 indicated that Eastern Kentucky's seven top producers were in order, Pike, Harlan, Letcher, Perry, Bell, Floyd and Johnson. Clearly, old producers such as Lawrence, Boyd, and Carter counties, whose geographical situations had been more favorable, were being shoved out of the limelight, once the iron horse reached the rich coalfields that had formerly been too isolated to be important producers. This was an old pattern that had been repeated over and over in Pennsylvania, West Virginia, and elsewhere. Indeed one can determine the year the railroad reached a county in many instances by looking for the year in which coal production jumped fourfold or more. The expense of running a rail line to an undeveloped field may be a contributory cause leading to the influx of big money and out-of-state money into these coal fields.

With the exception of a sharp, short recession that followed on the heels of the armistice that ended World War I, the coal business boomed until the disastrous flooding of mid-1927 in

Eastern Kentucky. When the 1930 Census was taken, a number of Eastern Kentucky coal-related towns joined what the Atlas of Kentucky calls the Urban Hierarchy—Paintsville, Van Lear, Prestonsburg, Wayland, Pikeville, Elkhorn City, Hazard, Jenkins, and Harlan. Not only was the population increasing, but in some of the faster growing coal counties, there was a large influx of foreign-born miners—Hungarians, Italians, and other ethnic groups. It is believed that this population peaked before the census of 1930 was taken. Where they went to is one of Appalachian history's many mysteries, though it would be logical to assume that they left for urban centers where some of their compatriots lived.

In many cases the increased population was housed in company housing that varied from shoddy to excellent. As I went through the old photographs of company housing, I was struck by the changes over time. Reflecting the ready availability of wood in the early days, the earliest such towns, commissaries, tipples, etc. appear to be constructed of heavy timbers. Some of the structures of the '20's seem to reflect the popular bungalow style of the time.

And Wheelwright does not at all resemble the popular image of what company towns were supposed to look like. Living in 1980, it is easy to forget that for rural America, electricity for the average farm family came in the 1930s or later. The company house often had electricity, even if it be a single bare bulb. It can be argued that Kentucky Utilities would today be a minor company in the state were it not for their decision to produce electricity for the coal mines of Southeastern Kentucky. The coal operators needed the miners and thus the company town. Gary Cox, professor of geography at Morehead State University, has argued that the modern-day equivalent of the company town is the trailer and the company parking lot.

KENTUCKY YESTERDAYS covers a twenty-three county area and not all of the counties contain coal. In an attempt to individualize these articles, to bring it down to the local level, there follows a listing of coal mines extracted from Gordon Dodrill's book, "20,000 Coal Company Stores." Dodrill, who is interested in scrip, coal tokens, flickers, whatever you wish to call company coinage used in lieu of

United States currency on pay day, went through coalfield directories from the first decade of the Twentieth Century down to 1958 and carded every company that was listed to have a company store. Obviously, not all of the company stores used scrip. Dodrill's volume is not only useful to the growing number of individuals who are collecting such tokens that now have a minimal value of 50 cents each, but can be used to provide a skeleton upon which to hang the history of the coal industry in your county. Most of the major mines should be here. The dates of the beginning or closing of a mine may reflect market conditions in this boom and bust industry: the slump from 1927 through the 1930's, the World War II and after boom, the mechanization of the '50's that not only closed mines but sent a younger generation to northern cities in search of work.

I am confident that many readers have the type of knowledge that out-of-county residents lack concerning coal tokens and the mines they represent. In some cases the mine may even be in another county, the organization merely having its headquarters in your county. Local history is your history and there lies much of its fascination.



The coming of men and mules often preceded the railroad track. Once the trains rolled, production rose dramatically. This Pike county view is courtesy of the Alice Lloyd Photographic Archives.

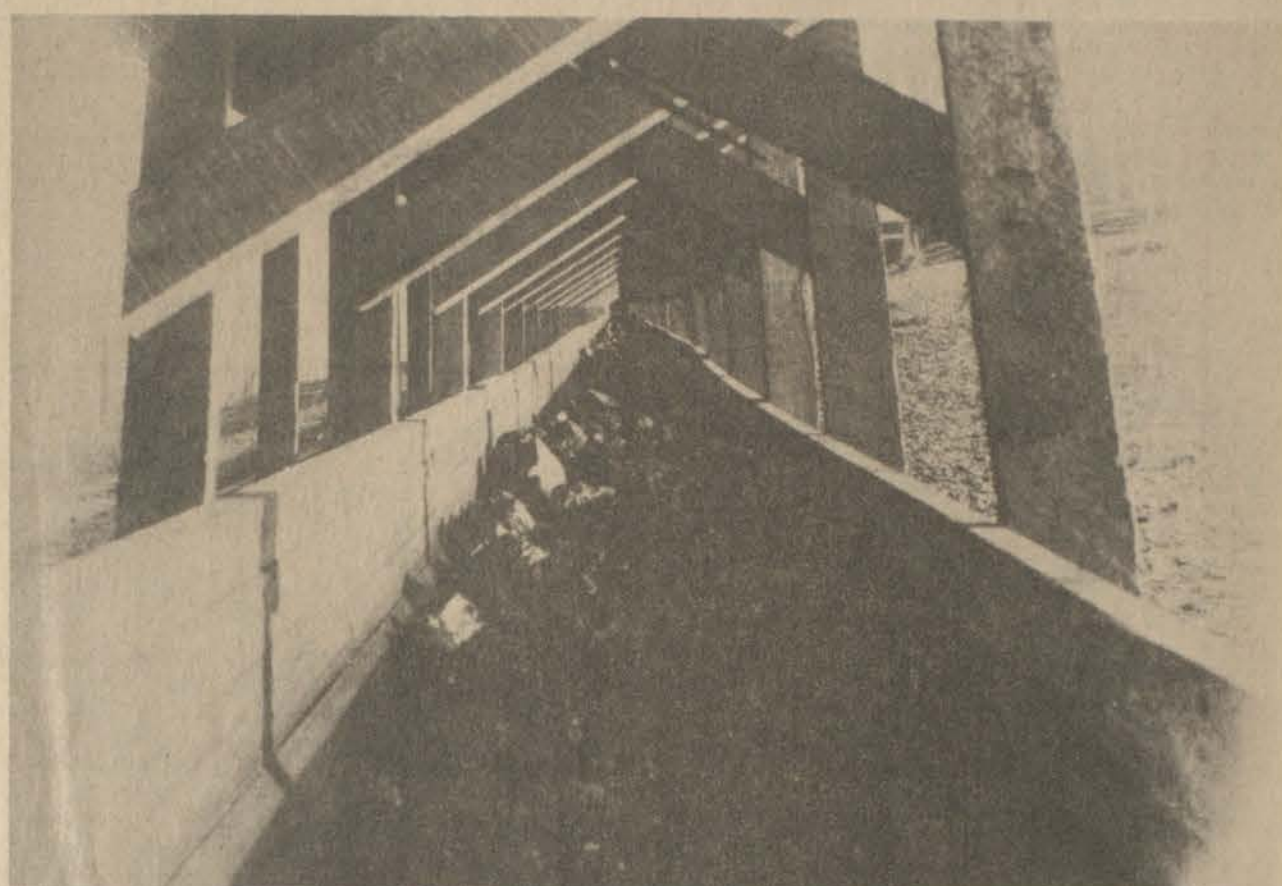

(Photo courtesy Alice Lloyd College Archives)
The abundance of lumber is obvious not only in the style of housing in coal camps, but also in the form coal chutes took as evidenced in this 1914 Eastern Ky. photo.



Railroad construction near Prestonsburg. (Courtesy Alice Lloyd Photographic Archives, Henry Scalf Collection.)

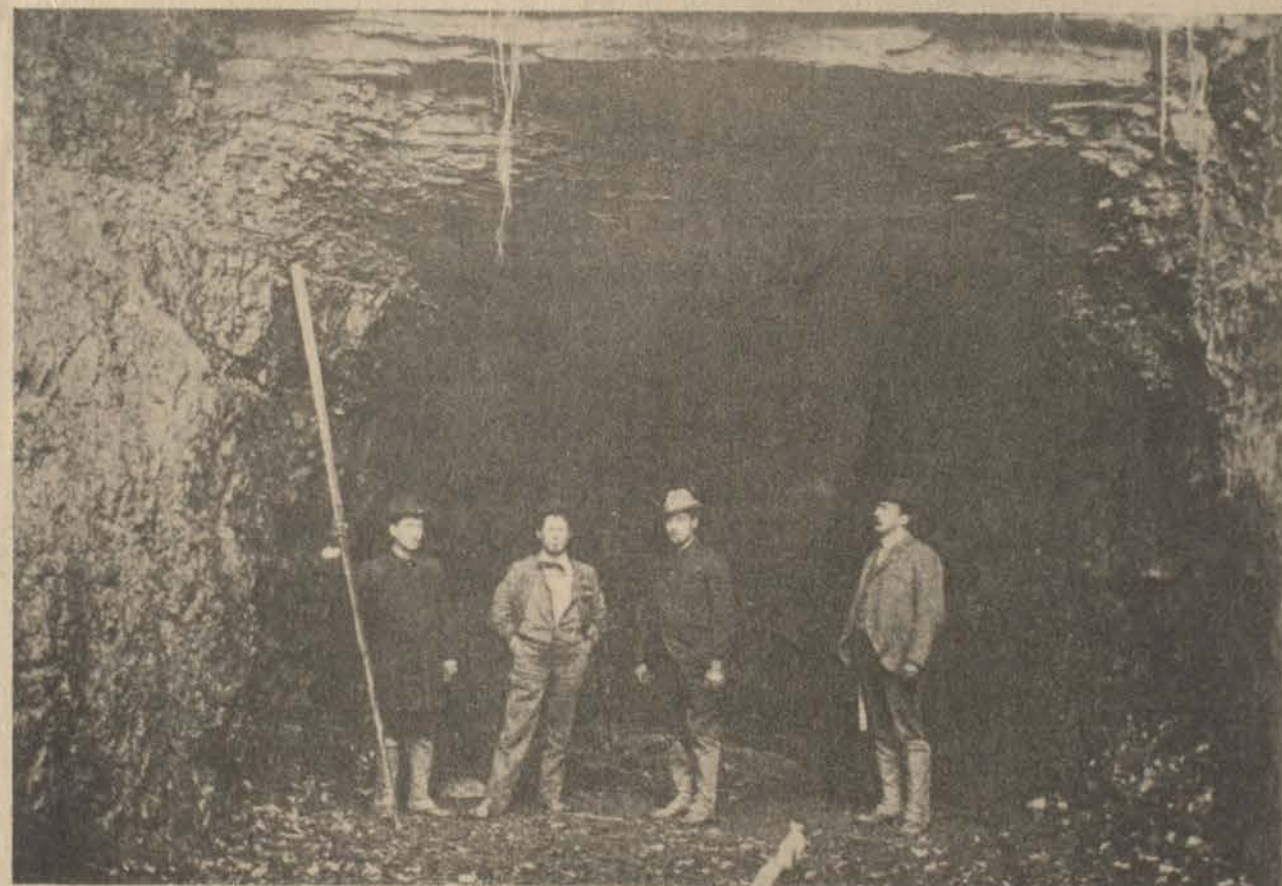

Coal seams were huge by modern standards. This Elkhorn seam was in Letcher county. (Courtesy of Alice Lloyd archives.)



Hi Hat Elkhorn Clear Creek miners, 1944. (Courtesy Alice Lloyd Photographic Archives.)

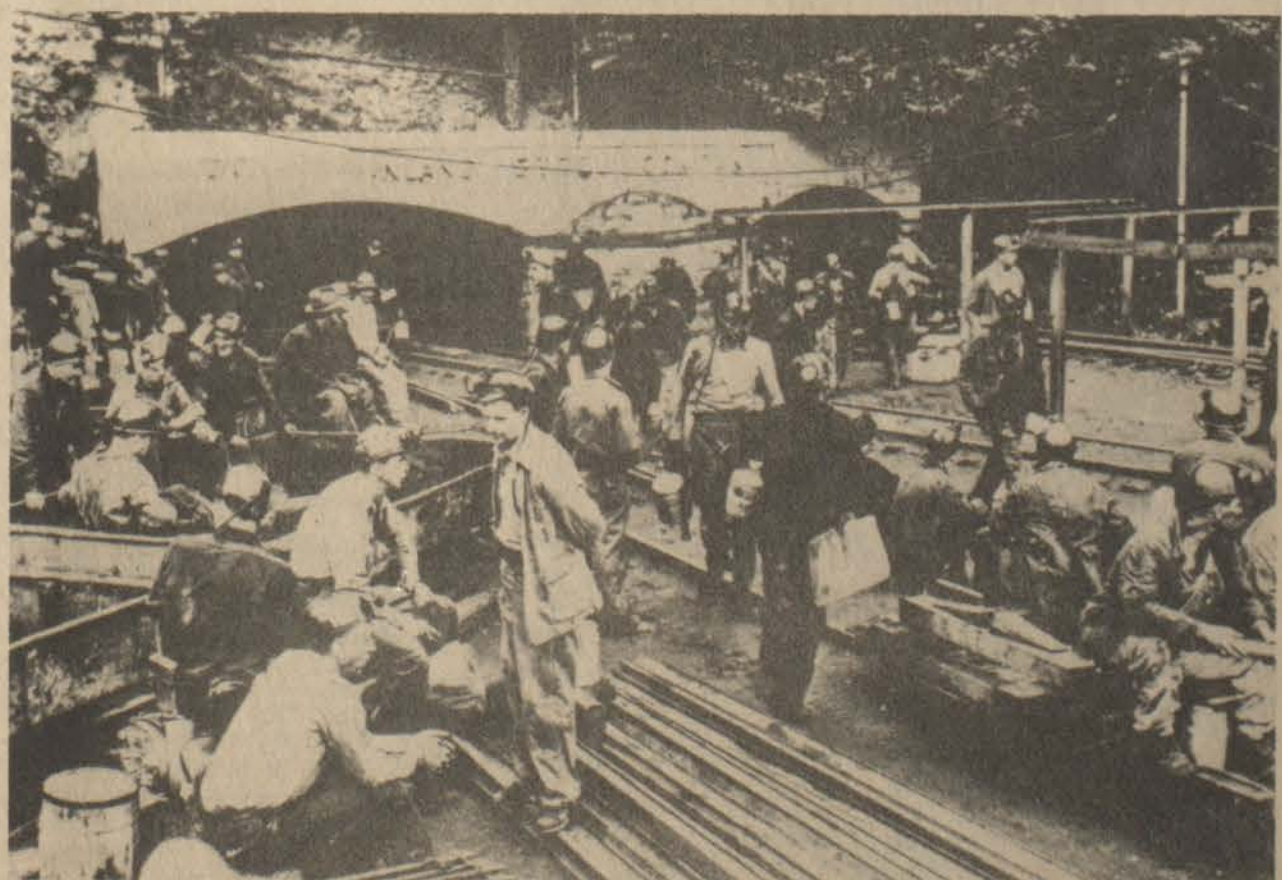

Shift change, September 23, 1946. (Photo by Russell Lee, courtesy Alice Lloyd Photographic Archives.)

There are Reasons more people shop here...

Our Beef Is Ground Fresh
Several Times Daily!

FARMER'S MARKET

OPEN 8 TILL 10 SEVEN DAYS A WEEK
PHONE 478-5275 • HAROLD

PRICES EFFECTIVE THRU SUNDAY, JULY 13

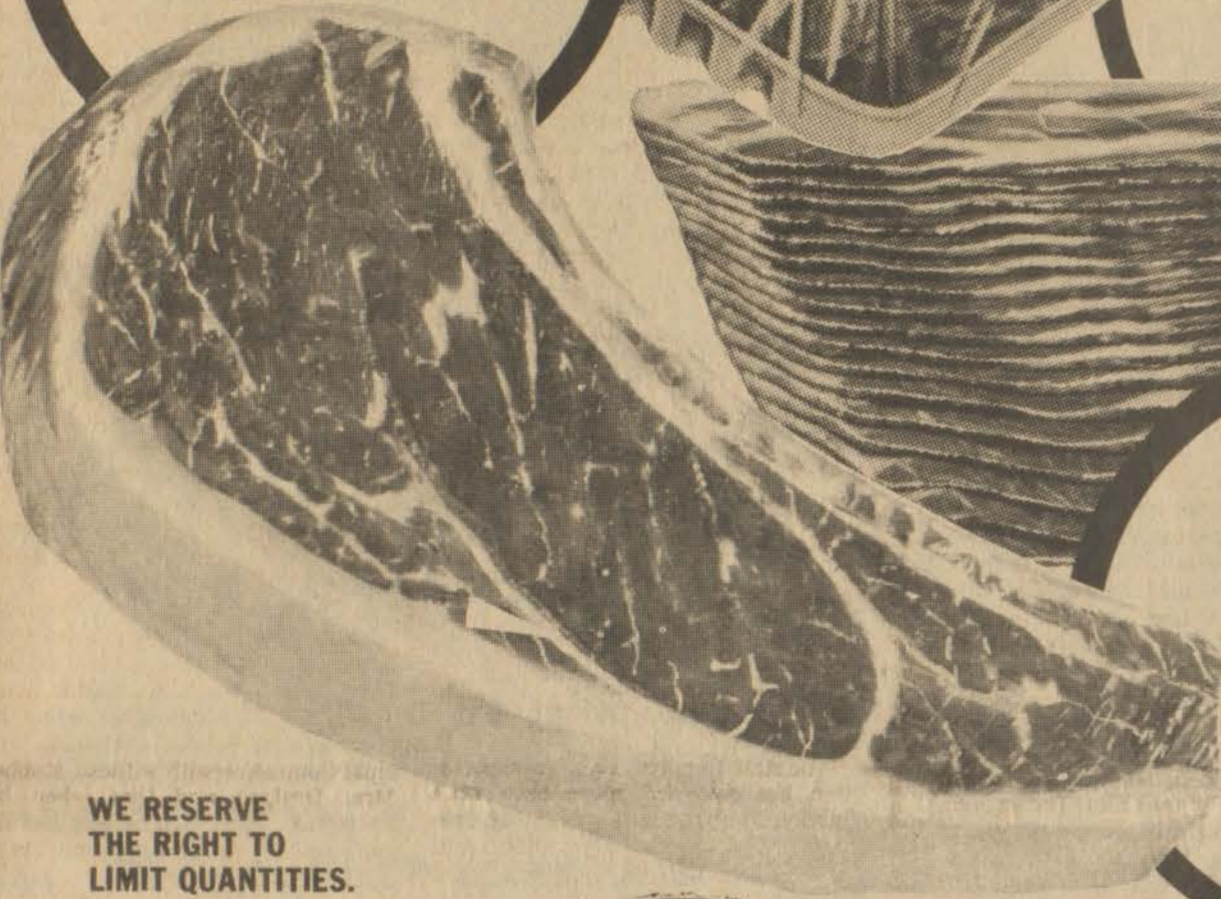

WE RESERVE
THE RIGHT TO
LIMIT QUANTITIES.

FRESH
GROUND
BEEF
\$1 19
Lb.

FISCHER'S
PLATTER
BACON
69¢
Lb.

TENDER
LEAN
BEEF RIB
STEAK
\$2 49
Lb.

MEAT SPECIALS	
FRESH HOMEMADE POTATO SALAD ... Lb.	98¢
FRESH HOMEMADE MACARONI SALAD ... Lb.	98¢
BEEF SHORT RIBS	\$1 29 Lb.
CENTER CUT CHUCK BEEF STEAK	\$1 69 Lb.
BEEF CHUCK ROAST	\$1 49 Lb.
BONELESS BEEF STEW	\$2 29 Lb.
FRESH COUNTRY PORK SAUSAGE ... Lb.	79¢
TASTE-O-SEA OCEAN PERCH 1-Lb. Pkg.	\$1 69

 **BOUNTY TOWELS**
Jumbo Roll **79¢**

 **MAXWELL HOUSE INSTANT COFFEE**
10-Oz. Jar **\$4 39**

BORDEN'S BUTTERMILK
HALF GALLON **89¢**

CORN
6 Ears **79¢**

303 Cans
ARGO PEAS **4/\$1**

TRAILBLAZER 25-LB. BAG DOG FOOD **\$3 29**

BORDEN'S 12-OZ. 16-SLICE CHEESE **\$1 29**

16-Oz. Loaves
BETSY ROSS HOLSUM SPECIAL BREAD **3/\$1**

WILSON'S TALL CANS MILK **2/89¢**

ZESTA 1-LB. BOX CRACKERS **69¢**

14-Oz. Cans
HANOVER PORK & BEANS **4/99¢**

DIAL BATH SIZE SOAP **2/69¢**

KRAFT GRAPE JELLY 2-Lb. Jar **98¢**

12-Oz.
ASST'D FLAVORS SHASTA POP **6/99¢**

LUV'S SMALL, MED., LARGE PAMPERS **\$2 59**

IVORY DISH LIQUID
22-Oz. Btl. **89¢**

BANANAS
Lbs. **4 99¢**

PEACHES
Lb. **39¢**

CABBAGE
Lb. **19¢**

FARMER'S MARKET

Open 8 till 10, Seven Days a Week PHONE 478-5275 HAROLD

OPEN DAILY 9-9 • SUNDAY 1-6



Kmart

THE SAVING PLACE



Kmart® ADVERTISED MERCHANDISE POLICY
Our firm intention is to have every advertised item in stock on our shelves. If an advertised item is not available for purchase due to any unforeseen reason, Kmart will issue a Rain Check on request for the merchandise to be purchased at the sale price whenever available or will sell you a comparable quality item at a comparable reduction in price. Our policy is to give our customers "satisfaction always."

WED. THRU SUNDAY

PRICEBREAKERS



Early Spring, Lemon, Rose, Pine Or Powder Fresh

36¢ Our Reg. 62¢
Glade® Air Freshener
Solid air freshener in a choice of scents. 6-oz.* ea.
*Net wt.



Limit 2
1.88 Our Reg. 2.97
Off!® Insect Repellent
To keep mosquitoes away from you! 13-oz. net wt.



2 \$1 Limit 2 Pkgs. Our Reg. 88¢
FOR

Colorful Paper Napkins
140 1-ply napkins in a floral pattern. 13x12 1/4". Save.



Our Reg. 5.48

\$4

6-Pr. Pkg. 4 Day Sale!

Men's Tube Socks
White work socks of absorbent cotton/nylon.



1.97

Our Reg. 2.97
Gradient Sunglasses
Italian-made with unisex styling, plastic frames.



4 Days Only!

12.88

Sale Price!
7" Grass Trimmer
With high-speed nylon line, double insulation.



Our Reg. 4.58

2.66

4 Days!
1-Gal. Picnic Jug
Sturdy polyethylene with wide mouth, handy spout.



\$1.57

Limit 2
Fine Flex® 16 oz. CONDITIONER



2.14

4 Days Only!
Trac II® Razor Blades
Pkg. of 9 Gillette® Trac II® blades. Sale priced.



64¢

Box
Wash 'n Dri® Towelettes
Box of 20 moist, disposable towelettes. Handy! Save.



\$1.37

Summer Savings!
Dry Idea® Anti-perspirant
Roll-on deodorant, scented or unscented. **1.5-0z.**
Fl. oz.

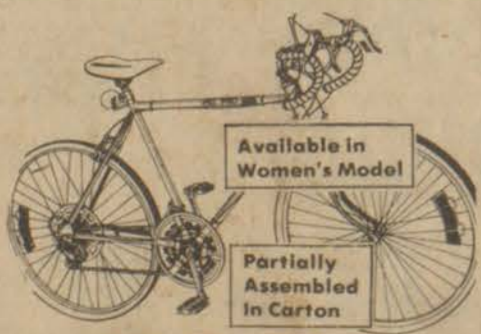

Available in Women's Model

Partially Assembled In Carton

88.97

Save On Fun!
Men's 10-Speed 26" Bike
Side-pull caliper brakes, chainguard, racing saddle.



2 Rolls 88¢ Our Reg. 58¢ Roll

K mart® Aluminum Foil
12"x25" foil with metal cutter edge on box. Save now.



Our 67", 12x14" Dishcloth, Ea. 47¢
Our 97", Hang-on Towel, Ea. 67¢

87¢ Ea. 67¢

Our Reg. 1.27
Terry Kitchen Towel
Colorful striped cotton. Highly absorbent. 15x26".



\$1.97

High-impact Plastic
Trigger Hose Nozzle
With adjustable spray, finger-flick shut off. Save.

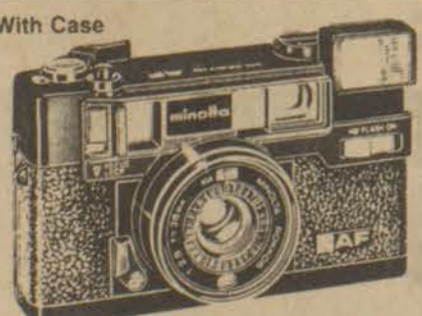

123.88

4 Days Only
Minolta® 'Hi-Matic' AF
Automatic focus and exposure, built-in flash and self-timer. Save.



119.88

Our Reg. 139.87 Save 19.99
Silent Super-8 Movie Camera
3-power zoom. Close-focusing macro and fade in/out capabilities.



27.87

4 Days Only
• Tele-Ektra 1® 110 Camera
Built-in normal and telephoto lenses. With Kodacolor II® film.



\$10 TO \$20 OFF

Our Reg. Low Price
Save \$10 on 35mm, 28mm wide-angle and 135mm telephoto lenses. Save \$20 on 80-200mm, 35-105mm macro-zoom lenses. Focal® quality!

In Memory

Floyd County Health Notes



Byron, it's been a year ago today, Since I've seen your smiling face.

I dream of you, and prayers I say, No one can ever take your place.

You were an angel sent to guide me, For three sweet years upon this earth.

Someday in heaven together we'll be; Until then I'll know no mirth.

WRITTEN BY YOUR LOVING AND HEARTBROKEN MOMMY GAYE.

Miss Hale Graduates Cum Laude at Transy

Gracie Hale, daughter of Mr. and Mrs. Lenzie Hale, of Prestonsburg, graduated cum laude from Transylvania University, Lexington, June 1. She received a B.A. degree with honors in English.

Band Camp Is Slated At Betsy Layne High

All Junior and Senior band members are being asked to report to Betsy Layne High School, July 21 through July 25 for band camp.

New Subscription Rates Per Year

In Floyd County, \$6.75
Elsewhere in Kentucky, \$8.
Outside Kentucky, \$10.

Please note expiration date opposite your name on wrapper or on your copy of The Times. Because of increased mailing costs, notices of subscription expiration are no longer mailed to subscribers.

By Janet E. Hicks, Health Educator

HEALTH FAIRS SCHEDULED

The Floyd County Health Department is co-sponsoring health fairs, July 7 through 11. These will take place in the Left Beaver and Mud Creek areas: Monday, July 7, Weeksbury (Community Center) 10 a.m.-6 p.m.; Tuesday, July 8, Price (Left Beaver Rescue Squad) 10 a.m.-6 p.m.; Wednesday, July 9, McDowell School, 9 a.m.-3 p.m.; Thursday, July 10, Honaker (Spruce Pine School) 10 a.m.-6 p.m.; Friday, July 11, Drift School Lunchroom, 9 a.m.-3 p.m.

During these health fairs free services will be available to the public including health testing, education, medical counseling, and movies. The fairs are intended to communicate to the public the idea that good health is important as well as being fun.

WEEK'S CLINICS

The regularly scheduled Wayland Outpost clinic in the basement of the Wayland Methodist Church, Monday, July 14, from 10 a.m. till 2 p.m. Services available will include immunizations, TB skin tests, blood pressures and urinalyses.

This clinic, in addition, will provide parents the opportunity to prepare their children (first graders, kindergarten and transfer students) for their first year of school by obtaining all necessary immunizations and TB skin test. The clinic is a free service and the public is welcome to attend.

Nursing services at the Floyd County Health Department will not be available July 9, 10, and 11. During this time, the nursing staff will be attending a maternal and child health conference in Louisville.

HONORED AT SHOWER

Mrs. Jerome Hicks, nee, Miss Janie Curry, was honored Monday evening, June 30, with a miscellaneous shower given at the annex of the Irene Cole Memorial Baptist Church. Mrs. Hicks was presented many gifts of silver, china, crystal, linens, and other miscellaneous items which were displayed. The serving table, covered with a white, imported linen cloth, had for its centerpiece, a large vase containing multi-colored silk flowers. Decorated cake, nuts, mints, and punch were served to relatives and friends of the honoree, who called throughout the evening. Hostesses were Mae Martin, Nora Hicks, Barbara Frost, Patsy Phipps, Ruth Daniels, Ethel Chaffins, Lois Baldrige, Deborah Hall, Orangie Curry, Lois May, Norcie Burchett, Dacia Woods, Lucille Nunnery, Julia Harrington and Zella Archer.

Don't shed tears over the peeling of onions. Instead, peel (and slice) them under running water.

HONORED ON 50th ANNIVERSARY



Mr. and Mrs. Ballard Hunter, of Melvindale, Mich., formerly of this county, were guests of honor June 8 at Major's Restaurant, Detroit, Mich., at a dinner marking their 50th wedding anniversary. Hosts for the occasion were their children, Flora Sue and David Barthelmes, Sterling Heights, Mich., Mr. and Mrs. James Hunter, Allen Park, Mich., and Mr. and Mrs. Patrick Hunter, River View, Michigan.

Mr. Hunter, a native of Alphoretta, and Mrs. Hunter, the former Gypsie Laven, of Dwale, were married at Salyersville, Ky., June 9, 1930, and have resided in Melvindale the last 36 years. A former superintendent of Floyd county schools and a former teacher and school principal, Mr. Hunter was employed by the Terusted Division of General Motors 25 years. He is a member of Moslem Shrine Temple, Detroit, the Detroit Democratic Club, Melvindale Senior Citizens Club, and he and Mrs. Hunter are members of the Ashland Blvd. First United Methodist Church, Melvindale.

The anniversary dinner was attended by one member of the wedding party, Mrs. Hunter's sister, Mrs. Elizabeth Laven Turner, of Allen and Lexington. Other out-of-state guests were Mr. and Mrs. Darwin Harris, Wellston, O., Mr. and Mrs. Louis Ponto, Silver Spring, Md., and Joe Herald, Chillicothe, Ohio. Sending gifts but unable to be present were Mrs. Jackie May and Mrs. Virginia Ann Allen, both of Allen, Mrs. Helen Burke, Prestonsburg, Mr. and Mrs. McKinley Hunter, Gulfport, Florida.

BUYING LOGS
Bob's Lumber Co. is buying logs, 10 inches and up, and crossies, delivered to our mill. For current prices, Call 886-9641

MOVIES
PRESTONSBURG
DRIVE-IN THEATRE
PRESTONSBURG, KENTUCKY

Wed. Thur. Fri. July 9-11
KILL OR BE KILLED
JAMES RYAN
Charles Bronson
Jill Ireland
in
CHINO
Color — Rated PG
\$200 JACKPOT DRAWING!

Saturday, July 12
Elvis Presley - Yvonne Craig in **KISSIN' COUSINS**
Color
— PLUS —
Elvis Presley - Mary Tyler Moore in **CHANGE OF HABIT**
Color
— PLUS —
Elvis Presley - Jocelyn Lane in **TICKLE ME**
Color
— PLUS —
WET T-SHIRT CONTEST!

Sun. Mon. Tue. July 13-15
THE LITTLE DARLINGS

ALMAR DRIVE-IN
Allen, Ky.

Wed. Thur. Fri., July 9-11
KILL OR BE KILLED
JAMES RYAN
Leo Van Cleef
James Mason
in
BAD MAN'S RIVER
Color

Saturday, July 12
Roy Scheider - Lorraine Gary in **JAWS 2**
Rated PG
— PLUS —
Orson Wells - Hal Lindsey in **THE LATE GREAT PLANET EARTH**
Color — Rated PG
— PLUS —
George Hamilton - Susan Oliver in **YOUR CHEATING HEART**
plus
Draw Till Someone Wins \$100

Sun. Mon. Tue., July 13-15
She gave...
And gave...
And gave...
BETTE MIDLER
ALAN BATES
THE ROSE
Tuesday Buck Nite. All Tickets \$1.00

Cox's of Prestonsburg
Court St. 886-9421

STORE HOURS
Mon., Tues., Wed., Thurs. & Sat.
9 a.m. to 5 p.m.
Friday, 9 a.m. to 6 p.m.



ANNUAL JULY BLANKET Layaway Sale

1.00 DOWN Holds the blanket of your choice
Balance to be paid in full by October 1st, 1980

Floral Poppy
72" x 90" Floral Print
Reg. \$14.99 **\$11.99**
100% Acrylic Fiberwoven Screen Print Blanket in Blue & Brown

Spring Lillies
72" x 90" Floral Print
Reg. \$14.99 **\$11.99**
Queen Size **\$16.99**
A Fiberwoven Screen Print Blanket In Green & Pink. Machine Wash & Dry.



Grandeur
72" x 90" Solid Color
Lace Binding
Reg. \$16.99 **\$13.99**
Queen Size
Reg. \$23.99 **\$20.99**



Splendor
80" x 90" Solid Color
Thermal
Reg. \$19.99 **\$16.99**
Queen Size
Reg. \$30.99 **\$27.99**
Colors: White, Lt. Blue & Chamois
ON SALE AT . . . Prestonsburg, Paintsville, Louisa & Greenup Mall



STRAND THEATRE
Ph. 886-2696 Prestonsburg

Held Over One More Big Week

"THE FIRST EPIC HORROR FILM"
— Jack Kroll, Newsweek Magazine

THE SHINING

From Warner Bros. A Warner Communications Company. ©Warner Bros. Inc. 1980. All Rights Reserved.

Evening Shows: Open 6:30; Start 7 p.m.; Second show 9:30 p.m.
Sunday Matinee: Open 1; Start 1:30; Over 4 p.m.
No Buck Nite This Week

NEXT ATTRACTION STARTING FRIDAY, JULY 18
"Honeysuckle Rose"
Starring Willie Nelson PG

Championship Wrestling Slated at PHS, Friday

International championship wrestling will be in Prestonsburg, Friday, July 11, at 8:30 p.m. at the Prestonsburg High School gymnasium. One of the main events will be a \$1,000 battle royal—an over the top rope elimination match—last man in the ring is the winner. The ICW World Heavyweight Championship title will be on the line as champion Randy "Macho Man" Savage will defend his title against Pistol Pez Whatley. In other matches, Jim Pride will take on Tennessee Stud; Jeff Sword, of Price, will battle George Weingeroff, and in a big tag team match, "Hustler" Rip Rogers and Doug Vines will tangle with the exciting Leaping Lanny and Ric McCord. ICW wrestling is sponsored by the PHS athletic department.

McDowell Stars Win Championship



(Story and photo by Willie Elliott) McDowell Players, Albie Howell, Keith Moore and Julian Slone, hold championship trophy.

The McDowell Stars won the double elimination tournament held at Allen Park, June 27. The Stars advanced to the finals by defeating the Martin Pirates, the East McDowell Orioles, and the Martin Reds. In each of these games the Stars had good hitting and sound pitching by Brian Hall, the winning pitcher in each of the four games that his team won.

McDowell entered the finals against Garrett with no losses and Garrett had one. In the first game, Garrett won, 13-3. The following night the Stars battled Garrett again in one of the best played and most exciting games of the tournament. Although he had pitched three other games, Brian Hall limited Garrett to one run. In the second inning Keith Moore homered and Jerry Elliott doubled and later was walked home with what proved to be the winning run. From that point on the Stars played excellent defense. Brad Tackett, Jerry Kidd, and Mark Case all made excellent catches in the outfield. The infielders, Julian Slone at first, Darrell Goble at shortstop, Stan Stegall at second and Jerry Elliott at first, tightened up on defense and played errorless baseball during the game. The Stars went on to a 2-1 victory over Garrett.

Carl Ray Tuttle, Wade Tackett, and Eddie Patton, who spent many hours with the team were delighted with the championship. After the game the team went to Burger Queen in Martin for their victory celebration. Mr. and Mrs. Carson Akers, who have two players, Kim and Derrick, on the team, treated the boys and girls to a post-game meal.

The boys and girls will be treated to a picnic at Jenny Wiley State Park on July 12. At that time trophies and awards will be presented to individual players.

State Police Watch For Boating Perils

Boating and water-related deaths are up 35 percent this year and the Kentucky State Police intends to do something about it.

Doug Shoulders, director of the Water Safety Section, says that over the Fourth of July weekend—probably the busiest weekend on Kentucky's lakes and rivers—all the officers in the section will be out working long hours.

Last year, three persons died in Fourth of July boating accidents.

About half of the accidents are alcohol-related, Shoulders said. "In many instances, the operator has had enough to impair his ability to handle the boat," he said. For that reason, the officers will concentrate on indications that an operator has been drinking and on watching for violations of boating regulations.

"If boaters would use plain common sense, we could eliminate 75 to 80 percent of the fatalities," he said. "I urge people to follow the rules of the water and watch out for the other guy."

Accidents related to water skiing and falling out of the boat account for many of the fatalities. Shoulders advises water skiers that there should be two people in the tow boat—one to operate the boat and the second to watch the skier. Skiers must wear approved flotation gear.

Shoulders also advises boaters not to overload the boat, to see that everyone sits on seats and not on the seatbacks, bow or gunnels, and to make sure that non-swimmers and children are wearing life jackets. "It's a good idea for everyone in the boat to have life jackets, especially in adverse weather," he added.

And if an accident should occur, stay with the boat, it will float, providing support for people. While the temptation to swim to shore is strong, distances over the water can be deceiving. It's better to stick with the boat until help comes.

Six from Floyd Named Outstanding Young Men

Among those selected for inclusion in the 1980 edition of Outstanding Young Men of America are the following from this county:

Robert Darrell Castle and John Warren McCauley, both of Auxier; Ronnie Chaffins, Donald Hughes Goble, Ira Joe Tussey, and Garry Howard Vickers, all of Prestonsburg.

These men were selected from nominations received from senators, congressmen, governors, mayors, state legislators, university and college presidents and deans as well as various civic groups—including the United States Jaycees which also endorses the Outstanding Young Men of America program.

NOTICE Of Intention To Mine Within 100 Feet Of A Public Road

Pursuant of 405 KAR 1:050 The Department of Natural Resources and Environmental Protection may conduct a Public Hearing to review the application of Diamond Coal Co., Inc., (Application Number 236-8005), to conduct mining operations within 100 feet of Ivel road at Ivel, Ky. Any interested person may request that the hearing be held by written request to that effect sent to the Director of Permits, Department for Natural Resources and Environmental Protection, Sixth Floor, Capitol Plaza Tower, Frankfort, Kentucky 40601 and received by him within 20 days of the date of this notice.

PHS Class of '40
If interested in having a Class Reunion, send name and address to:
Mildred T. Ryan
Municipal Building
Prestonsburg, Ky. 41653
7-2-31

**BLOCK LAYING
CONCRETE WORK
FOUNDATIONS
FOOTERS
ALL TYPES OF
MASONRY WORK**
**FRANK BLACKBURN
& SON**
Martin, Ky.
285-3403
2-27-11

**ARCHER PARK
MIXED DOUBLES
AND
JUNIORS' SINGLES
TENNIS
TOURNAMENT
JULY 11, 12, 13**
ENTRY FORMS AVAILABLE
AT PARK OFFICE.
DEADLINE TO ENTER:
JULY 9—5 P.M.
7-2-21

New Track!

AUTO RACING

EVERY FRIDAY NIGHT!

Late Model Win \$800.00

**TIME TRIALS 7:30
RACES AT 8:30**

**LATE MODELS, HOBBY STOCKS & STREET CLASS
LATE MODEL CARS**

In Case Of Rainout Racing Sunday 1:00 P.M.

Checker Flag Raceway

Ashland, Ky. 3/4 Mile Dirt Track

Rt. 60 West From Ashland — Turn At Rt. 716 (State Police Barracks)
Go Straight 1 1/2 Miles or 5 1/2 Miles East From Cannonsburg Exit On I-64 or 5 Miles On Rt. 5 From U.S. 23 North.

Phones: 325-4639 Day, 928-4405

If you see this newspaper ad, please mention it at the gate.

7-9-31, pd.

PUBLIC

**FREE SILVER DOLLARS!
FREE COLD DRINKS!
FREE WATERMELON!**

Auction Sale

SATURDAY, JULY 19—11 A.M.
FIRST SALE:

20 EXTRA-LARGE LOTS

**OWNED BY MILES AND ALTA JEAN GIBSON, OF
MAYTOWN, AND KNOWN AS 3-OAKS SUBDIVISION**

Overlooking new Route 80, Beaver Creek and Maytown, at Langley, Ky. One of the best and most beautiful new subdivisions in Floyd county. Subdivision is high and dry—covered last by Noah's flood. Located approximately 1 1/2 miles from Allen Central high school and 1/4-mile from Maytown Elementary. When new Route 80 is completed subdivision will be only a 12-minute drive from Prestonsburg. After a lot is purchased, then 100 percent financing on new home is available for anyone that qualifies.

SECOND SALE:

RIGHT BEAVER PACKING COMPANY. This building consists of a 40x90 plus a 20x45 with holding pen 20x45. Body and paint shop attached. Has own water system and free gas. One large cooler—18-ton capacity also a 10x16-ft. Blast freezer. This business is fully equipped and in operation at the present time. Also a 1976 Holly Park mobile home in good condition. All this is situated on two acres, more or less. This property divided by Route 80.

THIRD SALE:

EIGHT-ROOM BRICK AND STONE HOME. Has four bedrooms, living room, family room, kit., dining room, 2 1/2 baths, wall-to-wall carpet and 1/2 basement completed. All this on 2 1/2-acre lot, more or less.

OWNER SELLING DUE TO ILLNESS.
TERMS: 10% DOWN DATE OF SALE, BALANCE WITHIN 30 DAYS OF DATE OF DEED.

TOWN & COUNTRY AUCTION SERVICE
KEN O'BRYAN AND T. E. MONTGOMERY, Licensed and Bonded Auctioneers
SELLING AGENT: **TOWN & COUNTRY REAL ESTATE**
ORVILLE HAM'LTON, Broker
7-9-21

Murphy's MART
AUTOMOTIVE DEPARTMENT

Sale Prices Good Thru Saturday July 12, 1980

AUTO SERVICE SPECIALS

DELUXE BRAKE OVERHAUL
DISC OR DRUM YOUR CHOICE **\$77** Most U.S. Cars

DRUM TYPE, ALL 4 WHEELS
• Install new brake linings • Resurface drums • Rebuild wheel cylinders
• Replace brake hardware • Bleed, flush & refill system • Inspect master cylinder • Repack front wheel bearings

DISC FRONT, DRUM REAR
• Replace pads & hardware • Rebuild calipers • Resurface rotors • Repack front wheel bearings • Complete overhaul rear brake assembly as described above

Parts or labor not usually required for a complete brake overhaul will be supplied at additional cost on customer approval only.

LUBE, OIL & FILTER SPECIAL
9.88 Most U.S. Cars

• Install Murphy's Mart 10W30 or st. weight oil • Install new ACE oil filter • Complete chassis lube (flittings extra) • Brake fluid & gear lube, if needed
Additional Services Extra

SPIN BALANCE/FRONT-END ALIGNMENT SPECIAL
18.88 Most U.S. Cars

• Adjust and check caster, camber & toe • Electronically spin balance front wheels • Includes air conditioned cars
Torsion Bar Adjustment Extra, If Needed

MAINTENANCE FREE BATTERY
37.88 INSTALLED EXCHANGE

Groups 42, 22F
GROUPS 24, 71 **\$39.88**
• Plenty of starting power for most popular makes of cars with standard size engines

KIT PASTE WAX
CUT TO **2.00** 12 Oz. #2662

STP OIL TREATMENT
CUT TO **1.09** Limit 2

ACE OIL FILTERS
CUT TO **1.87**

Single stage.
ACE RACER DUAL OIL FILTER \$2.87

YOUR CHOICE 29.88

UNDERDASH CASSETTE OR 8 TRACK TAPE PLAYER
CUT TO **187**

Wedgeington Plaza — **Pikeville**
Appletree Plaza — **Paintsville**
Monday-Saturday 9-9 — Sunday 1-6

GAS SAVING RADIAL TIRES

METRIC SIZE	ALSO FITS	REGULAR PRICE	40% OFF 2ND TIRE PRICE	SALE PRICE EACH	F.E.T. EACH
SPORT CUSTOM H/E RADIAL - BLACKWALL					
155SR12	---	\$39.88	\$23.93	\$31.91	\$1.56
155SR13	---	42.88	25.73	34.31	1.70
165SR13	---	45.88	27.53	36.71	1.81
165SR15	---	48.88	29.33	39.11	2.00
CUSTOM H/E RADIAL - WHITEWALL					
P165-80R13	AR78-13	\$45.88	\$27.53	\$36.71	\$1.72
P185-75R14	BR78-13	48.88	29.33	39.11	1.87
P185-75R14	CR78-14	54.88	32.93	43.91	2.03
P185-75R14	DR ER78-14	56.88	34.13	45.51	2.19
P205-75R14	FR78-14	59.88	35.93	47.91	2.35
P215-75R14	GR78-14	61.88	37.13	49.51	2.52
P205-75R15	FR78-15	60.88	36.53	48.71	2.51
P215-75R15	GR78-15	62.88	37.73	51.81	2.64
P225-75R15	HR78-15	67.88	40.73	54.31	2.77
P235-75R15	LR78-15	71.88	43.13	57.51	3.07

Murphy's MART The Friendly Store

JUST SAY "CHARGE IT!"

Junior Varsity Cheerleaders at PHS

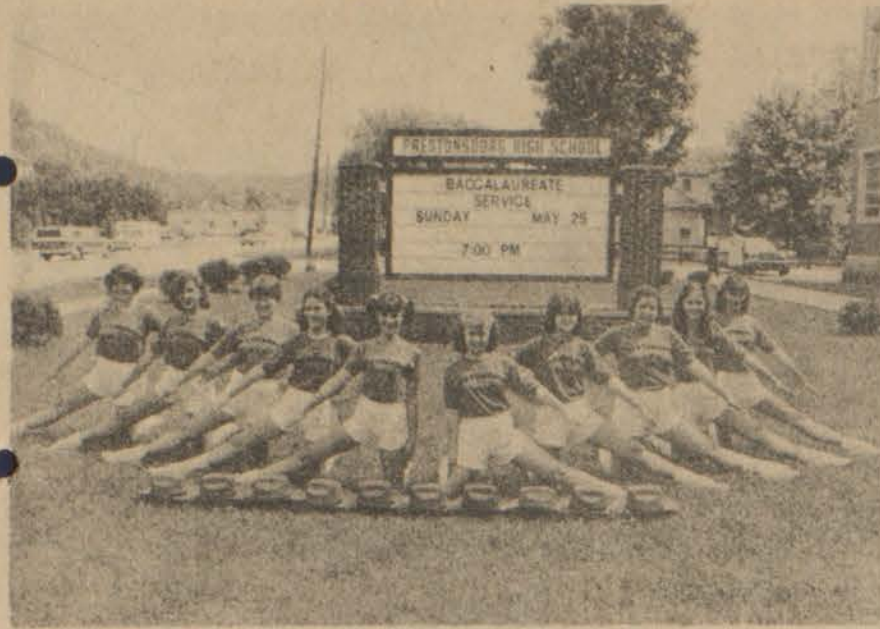

Named members of the junior varsity cheerleading squad at Prestonsburg High School for the coming year are, from left, May Porter, Rachel Allen, Doris Click, Laura Hereford, Paula Spencer, Jonni Harris, Denise Ousley, Gina Little, Ramona McKinney and Stephanie Branham.

P'burg High 1980 Cheerleaders

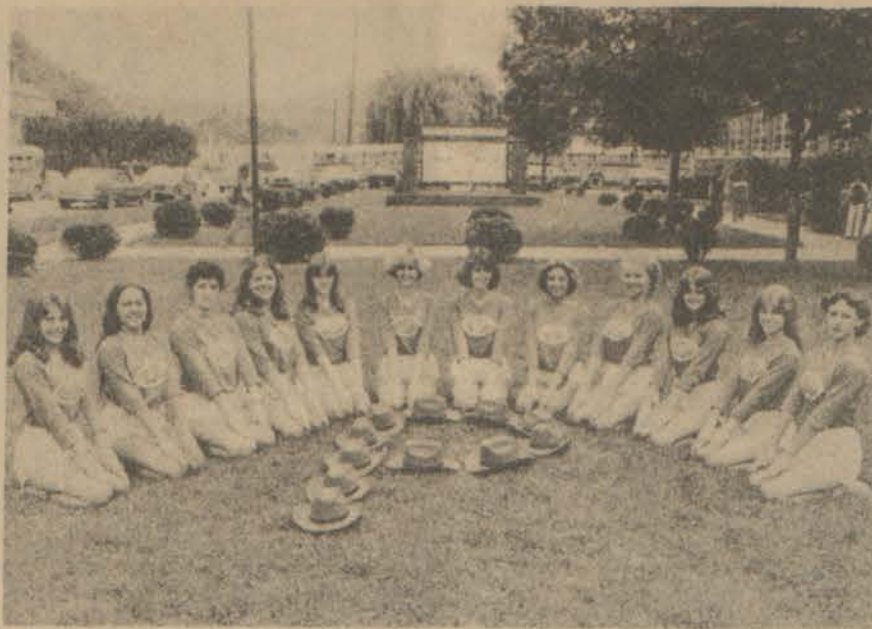

Newly-selected members of Prestonsburg High School's varsity cheerleader squad are, from left, Tia Music, Anita Click, Kara Alexander, Mary Burchett, Debbie Snider, Rene Marshall, Jill Chaffin, Paula Porter, Brenda Stapleton, Janet Conley, Missy Wicker, and Lisa Slone.

We would like to wish a
Happy Golden Wedding Anniversary
to Mr. and Mrs. Robert Kendrick
July 8, 1980
JACK, RUBY, JACK, JR., DARREL AND LULU

CALL MIGHTY MUFFLER
FOR MUFFLERS & SPECIALTIES



Don HOUSTON, Owner

MIGHTY MUFFLER
NORTH LAKE DRIVE
PRESTONSBURG, KENTUCKY

886-9544

Rice's Crispies . . .

While I'm In A Baseball Mood...

By KENNY RICE
Over the winter, Lowell Conley added Channel 17 from Atlanta to our cable at Eastern. Since I came home from college in May, I think I have seen about 70 percent of the Atlanta Braves' games. With national TV coverage on Saturdays and Mondays, and with the Reds' games on the tube from time to time, I can watch a baseball game just about every night. Recently there were 12 games within a 5-day span. I have been to Riverfront Stadium twice this season to watch two doubleheaders and I have traveled to Paintsville to watch the Yankees in action. Right now I'm in a baseball mood.

had seven hitters over .300 this season. Lanny Gibson led the team with a .685 average, followed by Arnold Prater (.541), Bobby Shepherd (.516), Paul Rice (.500), Todd Duff (.410), Kevin Moore (.400) and Pat Banks (.308). Paul Rice led the club in homers with 11 and Gibson followed with nine. Other members of the team are Jerry Allen, Chris Prater, Rondell Martin, Billy Owens, John Gibson and Bill Hackworth.

Duff will be coaching the Beaver Creek All Stars in the district Little League Tournament at Salyersville. The All Stars are chosen from the eight teams in the league and are in the 11-12-year-old age group. This season's All Star team is comprised of Lanny Gibson, Paul Rice, Bobby Shepherd, Arnold Prater, Kip Kidd, Gary Castle, Ken Hamilton, Gary Kilburn, Stanley Conn, Kelly Nichols, Kenny Meade, Billy Stumbo, Brian Hall and Gary McCoy. Jerry Allen and Brad Hall are alternates.

The Beaver Creek Stars play Wheelwright at 6 p.m. on July 14 at Salyersville. The winner plays Allen. In the other bracket, Paintsville plays Martin County and Prestonsburg plays Magoffin County. The winner of the district moves on to the regional at Paintsville.

COME ON HIGH SCHOOL BASEBALL

After Hazard High's runner-up finish to Lexington Tates Creek in the state high school baseball tournament this season, and after Paintsville's consecutive trips to the final four in the state tournament in 1978 and '79, it looks as if baseball is the only open (that is, not set up in classes) team sport where a mountain high school has a legitimate shot at winning a state title or coming reasonably close.

Hazard and Paintsville should serve as inspirations to other mountain high school baseball programs, especially here in Floyd county. It is time to place more emphasis on baseball in our high schools rather than considering it just a sport to fill the void between the end of the basketball season and the end of the school semester.

Two phases of the game that Floyd county high schools need to improve in are winter training programs and the scheduling of games. These can be accomplished with a little effort.

Most baseball players don't seriously think about the sport until the week practice starts, which is usually a few days before the first game of the season. Paintsville High sends their team to Florida each March to prepare for the upcoming season. The fact that Paintsville High stresses winter and early spring training programs is the major reason they are the cream of 15th Region baseball. This is not to say every county school should send their team to Florida, but all the county gyms have enough room for winter training programs of calisthenics and eye-hand drills for batting—and, of course, there is plenty of room for throwing. A lot of the fundamentals—hitting the cutoff man, etc.—can be discussed and taught indoors and will make it that much easier when the team begins outdoor practice.

A team is going to have a hard time winning the region with only 12 or 14 games under its belt. Why not schedule games every day of the week with a doubleheader or two thrown in? On weekends, play Saturday doubleheaders and take off Sunday to rest up for another full week. Getting teams on the schedule from the Lexington area and the Ashland-Morehead area would be good competition and a nice road trip for the team.

If the county teams could play around 15 home games and try to create interest in baseball, I think baseball could become a money-maker for the schools.

No one person is to blame for the lack of baseball interest in the county high schools and no one person can rectify the situation. It takes a group effort on the part of the school administrators and the communities in the county.

The Little League and Babe Ruth programs are improving and, if high school baseball gets on the ball in Floyd county, sometime in this decade, a Floyd county school might be in the final four of the state tournament.

STATE LITTLE LEAGUE TOURNAMENT
Paintsville will be the host site for the State Little League Tournament, July 31, August 1 and 2. The top Little League teams from Pikeville to Paducah, will be vying for a trip to the Little League World Series in Williamsport, Pa.

BEAVER CREEK LITTLE LEAGUE CHAMPS
Garrett won the regular season title in the Beaver Creek Little League with an impressive 13-1 record. Coach Birchell Duff, who has played a big role in the rebuilding of the Garrett program,

BIG SUMMER SALE
FEDERATED DEPARTMENT STORE
MARTIN, KY.

MAY LODGE DINING ROOM
Invites You To Enjoy . . .
SUNDAY BRUNCH
10:30 a.m. to 3 p.m.
A sumptuous buffet with varied breakfast-luncheon items from fresh fruit to roast beef carved at the buffet.
JENNY WILEY STATE PARK
Phone 886-2711

NUNNERY REALTY FOR SALE

PRESTONSBURG—Brick Ranch. Excellent condition. Over 1,500-sq. ft. with three bedrooms, liv. rm., built-in kit. with dining area, bath, util. rm., lg. family rm. with beamed ceiling and native stone fireplace. Located Mayo Addition.

ABBOTT—Located on Short Branch. New ranch with 3-bedrooms, one bath, liv. rm. with fireplace, blt.-in kit. and dining area. buy and select your own carpet. Price \$32,000.

INVESTMENT PROPERTY—Located West Prestonsburg. Two houses, recently remodeled on large lot with city utilities. Present income \$400 month. Excellent opportunity to buy and let income pay for property. Priced: \$42,500.

PRESTONSBURG—Newly-remodeled four-bedroom brick on 150x140 lot. Property also has two apts. and small rent house with a total income of \$580 month. Call for details.

BULL CREEK—Like-new brick ranch with three bedrooms, 1½ baths, l. rm., din. rm., util. rm., blt.-in kit. with appliances. Completely carpeted with central heat and a.c. Situated on large 100x200-ft. lot, with a cheap rate for gas. Located app. ½-mile from intersection of Ky. 80 and 23 just south of Prestonsburg.

EMMA—One and a half story house. Three bdrms., two baths, liv. rm. with fireplace, large fam.-rm., central heat and air-con., AM-FM Intercom system. Also has large back porch and carport. Large 94 x 130-ft. lot with chain link fencing. Price: \$55,000.

UNDER CONSTRUCTION—New three-bedrm. brick. Two baths, fm. rm., kit. with blt.-in range, central heat and AC, 2-car carport. Nice lot with city water and sewage. Located on Middle Creek in Shepard Subd. Qualifies for 8.8% loan under county bond program. \$57,500.

TRAM—One-story frame house and approximately 3 acres of land. Price: \$29,000.

PRESTONSBURG—Beautiful 3-acre estate located within city limits. Consists of 2-story Colonial house with swimming pool and lighted tennis court. Call for details. Qualified buyers only. Make us an offer!

WOODLAND HEIGHTS—Nice residential lot. Restricted subdivision. Under \$12,000.

WE HAVE ADDITIONAL PROPERTIES FOR SALE IN AND AROUND PRESTONSBURG

DIXON NUNNERY, Broker
Call: 886-6464 or 886-2189

his and hers
HIGHLANDS PLAZA, NEXT TO HECK'S
OPEN 10-8, 6 DAYS A WEEK, BUT NEVER ON SUNDAYS

BIG SUMMER CLEARANCE SALE
ALL SUMMER MERCHANDISE MUST GO!
UNBELIEVABLE SALE VALUES!

- MEN'S CATALINA SPORTSWEAR . . . ½ PRICE
- MEN'S PURITAN SPORTSWEAR . . . ½ PRICE
- MEN'S CAMPUS SPORTSWEAR . . . ½ PRICE
- LADIES' RUSS TEEN SPORTSWEAR . . . ½ OFF
- LADIES' CONNIE SHOES . . . ½ PRICE

PLUS OTHER REMARKABLE SALES, INCLUDING MEN'S SHORT-SLEEVE SHIRTS, AND LADIES' SHOES & SANDALS. WE ALSO CARRY NIKE TENNIS SHOES.

JOHNSON COUNTY MOTOR SPEEDWAY

★ RACES ★
EVERY SATURDAY NIGHT AND SUNDAY AFTERNOON

- SATURDAY—GATES OPEN AT 6 P.M. QUALIFYING STARTS AT 7 P.M.
- SUNDAY—GATES OPEN AT 2 P.M. QUALIFYING STARTS AT 3 P.M.

First of New Wheelwright Businesses Opens



Among the first customers at the T. & C. Grocery, at Wheelwright, on its opening day recently were Arlene and Larry Smith and family. At the cash register is Zalie Combs who, with her husband, James Combs, of Kite, and Earl and Thelma Thornsby, of Topmost, have opened the supermarket in a building which housed a dry-cleaning store in the days of the "old" Wheelwright.

The two couples bought the building from the Kentucky Housing Corporation last year, the first commercial sale under the government-funded program to rehabilitate the town.

New CATV Project Launched Here



C. J. Fuller, Lexington consulting engineers, as sub-contractor for Central Associated Engineers, Versailles, began construction mapping Monday for a 40-channel CATV system by Tel-Com, Inc., of Harold.

This marks the beginning of outside plant route selection and makes ready for construction of a 70-mile segment of the undertaking. Tel-Com plans to let a construction contract on this portion by October 1, 1980.

The entire project consists of some 356 miles of CATV facilities in Pike and Floyd counties, and Mingo county, West Virginia.

Another part of the planned construction is a master head end at Martin. The central location receives and processes TV signals and distributes them via microwave to several other locations in the two-county area and Knott county.

The project is the first of its kind in the United States and is sponsored by the Rural Electrification Administration (REA). The entire program should be completed within two years.

Pictured, at the official launching of the project Monday, are, from left, Harrison Smith, of Fuller Engineering, Oscar Dingus, Pike county cable TV official, Floyd County Planner Dick Leslie, Tel-Com President Paul Gearheart, and Bank Josephine President H. D. Fitzpatrick, Jr.

D.A.V. Chapters Win State Awards



Members of D.A.V. Chapters 18, of Auxier, 128, of Garrett, and 136, of Paintsville, were awarded several plaques and trophies at the state convention held June 19 through June 21.

Reception To Honor Mr. and Mrs. Reed

Friends and neighbors of Elder and Mrs. James Reed are cordially invited to attend a reception in honor of their 50th wedding anniversary, Saturday, July 12 from 1-5 p.m. at the Rock Fork Free Will Baptist Church. The reception is being given by their children, Mr. and Mrs. James W. Patrick, Mr. and Mrs. Virgil C. Jones, Mr. and Mrs. Bill G. Johnson, and Mr. and Mrs. James Reed, Jr.

Today is the first day of the rest of your life.

Give blood,



so it can be the first day of somebody else's, too.

JULY CLEARANCE

SAVE! SAVE!
DURING THIS SALE SPECIAL AT
RONALD FRASURE'S
FURNITURE & APPLIANCES
AND
RADIO SHACK

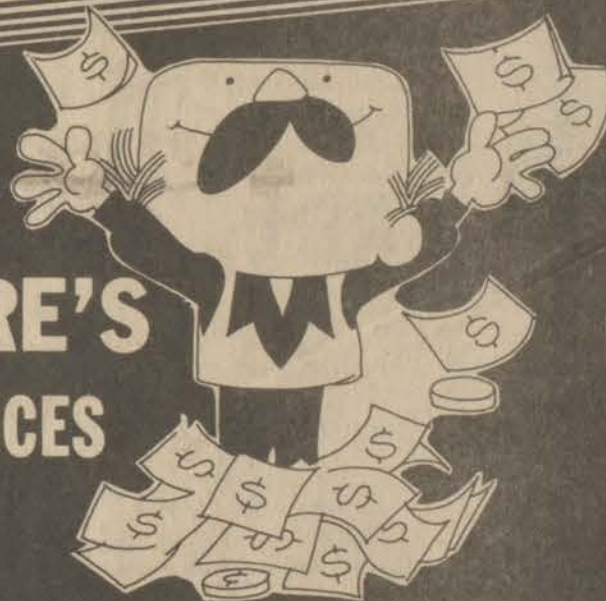

One's, Two's of a Kind, Some Rebuilt, Scratched, Trade-In's, or Bent

★ ★ ALL BARGAINS—SEE AND SAVE ★ ★

- One Only—Fedder's 18,000-B.T.U. Air-Conditioner \$299⁸⁸
- Lawn Boy Push Mower \$49⁸⁸
- 4-H.P. Push Mower, with Briggs Engine \$39⁸⁸
- Fedder's 8,000-B.T.U. Air-Conditioner In Box, Reg. \$399.95 \$299⁸⁸
- Fedder's 10,000-B.T.U. Air-Conditioner In Box, Reg. \$449.95 \$399⁹⁵
- 10-Cu. Ft. Chest Freezer, One Only \$228⁰⁰
- Roper Portable Dishwasher, White \$99⁸⁸
- 19-Inch Portable Color TV Good Condition \$145⁰⁰
- 23-Inch Console Color TV (New Picture Tube) \$250⁰⁰
- Captain's Bed With 3/3 Bedding \$99⁸⁸
- Odd Chests—Four Drawer \$39⁸⁸
- Odd Double-Dresser With Mirror \$89⁸⁸
- 20-Inch Window Fan \$29⁸⁸
- Amana 15-Cu. Ft. Upright Freezer SAVE 10% \$250⁰⁰
- 3-Door 20-Cu. Ft. Refrigerator Freezer (New Compressor) \$125⁰⁰
- 18-Lb. Capacity Electric Dryer, Rebuilt \$99⁸⁸
- Like-New G.E. Electric Dryer \$475⁰⁰
- Singer 7-Pc. Dining Room Suite With Hutch Was \$995 \$289⁹⁵
- In-Carton Special!—Norge 18-Lb. Washer \$4495⁰⁰
- Satoh 18.5-H.P. 4-Wheel Drive Diesel Tractor One Only, SAVE \$1,000! \$1000⁰⁰
- Satoh 19.5-H.P. 2-Wheel Drive Gasoline Tractor One Only, SAVE \$1,000! \$7,895⁰⁰
- Satoh 30-H.P. 4-Wheel Drive Diesel Tractor One Only, Save \$2,000 Was \$9,895 \$7,895⁰⁰
- All Mowers For Satoh Tractors AS MUCH AS HALF OFF!
- RPX 9000 Tape Player, One Only \$97⁰⁰
- Vacation Special! Realistic 40-Channel CB \$69⁸⁸
- Morris Electrophonic Stereo \$25⁰⁰

★ SEVERAL FINANCING PLANS AVAILABLE ★

PHONE 886-6900 NO. LAKE DRIVE PRESTONSBURG

We have your best interest at heart.

Give Heart Fund

American Heart Association



Come in and see pools and equipment on display and in stock.

FREE...

• Sun Pool Maintenance Guide

Visit us and save with



Rt. 23, South Paintsville 789-1322



Pike Tennis Tourney Set July 30-Aug. 3

The Pikeville College Alumni Association is sponsoring the Kenneth Huffman Memorial Scholarship Tennis Tournament July 30 through August 3. The tournament will be held at Pikeville College on the Huffman tennis courts next to the college gym on Bank Street in Pikeville.

The events will include men and women's singles, men and women's doubles, and mixed doubles. Each event entered will be \$3 donation plus a can of tennis balls. United States Tennis Association rules will be observed during the tournament. There will be trophies given to the first and second place players in each event. Entry deadline will be 6 p.m., Sunday, July 27. Entry forms may be obtained from area merchants or at Pikeville College.

Perry Cline, president of the alumni association, explained that the purpose of the tournament is to encourage area players to compete and to raise money for the scholarship fund established in 1973 in memory of Kenneth Huffman.

"The alumni association is supporting the Huffman scholarship fund because we are interested in increasing opportunities for young people to get a college education. We hope to raise money for the fund and to award some scholarships to eligible winners of the tournament to attend Pikeville College. It is a great opportunity. I hope that the community and alumni will really come out and support this event. Any gifts to the scholarship fund are tax deductible," says Cline.

Before his death in 1973, Kenneth Huffman, who had played varsity tennis at Pikeville College while a student, was instrumental in organizing and promoting area tennis competition. Huffman was especially interested in encouraging young players to compete, and coached a number of players who were just learning the sport.

Entry forms may be obtained at Pikeville College by contacting Chloeteel Woolfer at 432-9394.

VISIT IN OHIO
Mr. and Mrs. Gale Music have returned from various points in Ohio where they went to visit relatives, and Mr. Music represented the Bonanza United Baptist Church at the foot-washing meeting in Alger, O. During this time they visited their daughter and son-in-law, Mr. and Mrs. Woodrow Burchett, II, and children, Woodrow, III, Jennifer and Richard Sturgill, at Delaware, O.; Mrs. Music's brother, Jim Spradlin and family in Kenton, O., and their aunt, Mrs. Virgie Spradlin, and cousins, Mr. and Mrs. Elmer Williams, in Alger, Ohio.

RETURN HOME
Mr. and Mrs. Leonard Grant returned today (Wednesday) from Atlanta, where they attended the Atlanta Gift Show.

VISIT MRS. LESLIE
Mrs. Maman Leslie had with her at her home, for several days last week, members of her family, Mr. and Mrs. Frank Phillips, of Goodlettsville, Tenn., Mrs. Byron Shelton and little daughter, Marla, of Madison, Tenn., Mrs. Kim Wilson, Misses Cathy and Allyson Leslie, and Jerry Leslie, of Lexington. They were here to attend the funeral of their uncle, Dr. Edward B. Leslie.

VISITOR FROM OHIO
Misses Billie and Stella Bolling had as their guest last Wednesday afternoon, Mrs. Nancy Wells, of Brunswick, O., and Mrs. Edna Gray, of Prestonsburg.

IN HOSPITAL HERE
Miss Anna Laura May is a patient at the Highlands Regional Medical Center.

DIAMOND CLUSTER SPECIAL



\$69⁰⁰

CLYDE BURCHETT
Jeweler
PHONE 886-2734
PRESTONSBURG

1/2 OFF SALE

AT:
LAD 'n LASSIE SHOP

PHONE 886-3142
PRESTONSBURG

PHONE 285-3505
MARTIN

VISIT IN LEXINGTON
Misses Elsie and Linda Stephens spent a few days last week in Lexington, where they were the guests of their nephew, Dennis Stephens, Mrs. Stephens and children, Stephanie and Cindy.

ENTERTAIN AT LODGE
Mr. and Mrs. W. B. Boyd entertained members of their family with a dinner at May Lodge, Thursday evening, July 3. Those attending were Mr. and Mrs. Gene Boyd and son, Brad, of Portland, Maine, Mr. and Mrs. Bill Ward and daughter, Jennifer, of Houston, Texas, Miss Karen Miller, of Pikeville, and Mr. and Mrs. Lloyd Miller and Miss Cindy Greer, of Prestonsburg, and the host and hostess.

VISITORS FROM MOREHEAD
Dr. and Mrs. James Smiley, of Morehead, were here recently for a visit with his mother, Mrs. Otelia Smiley, and while here, spent some time with his aunt, Mrs. Sarah Goble, a patient at the Highlands Regional Medical Center.

PICNIC AT MOREHEAD
A family picnic was held at the home of Dr. and Mrs. Randall Wells and daughter, Troi Lynn, in Morehead, July 4. Those attending were Mrs. Marsha Wells, Mr. and Mrs. Marshall Davidson, and Mr. and Mrs. Carl Watson, all of Prestonsburg; Mrs. Bonnie Conley and sons, David and Bob, of Gallatin, Tenn.; Mr. and Mrs. Fred Collins, of Danville; Mrs. Mary Wells and son, Bill, Mr. and Mrs. J. A. Shackelford, and the hosts, all of Morehead.

ATTENDS FUNERAL
Mrs. Madge Allen Casey, of Hueysville, was in Prestonsburg, Monday of last week, and attended the funeral of Dr. Edward B. Leslie at the Irene Cole Memorial Baptist Church.

NAME OMITTED
The name of Mrs. Ortha Meece was unintentionally omitted from the list of persons who attended the recent luncheon meeting of the Prestonsburg Kiwanianes, at May Lodge.

VISIT BOYDS
Mr. and Mrs. W. B. Boyd had as their houseguests last week members of their family, Mr. and Mrs. Gene Boyd, and son, Brad, of Portland, Maine, and Mr. and Mrs. Bill Ward and daughter, Jennifer, of Houston, Texas.

Social Events

DOCIA B. WOODS, SOCIETY EDITOR

INJURED IN FALL
Delano Stumbo, of Hamilton, O., formerly of Prestonsburg, is a patient at Central Baptist Hospital, Lexington. He is slowly improving from serious injuries sustained in a fall last December.

RETURN HOME
Mr. and Mrs. Oliver Webb, Sr. have returned home after having concluded a visit with their sons, Oliver Webb, Jr., and Mrs. Webb, in Dayton, O., and William D. Webb, and Mrs. Webb, in Greenfield, Indiana, and their granddaughter, Mrs. John Dobson and Mr. Dobson in Maryland.

IN PIKEVILLE
Mr. and Mrs. William Dingsus were in Pikeville Sunday, guests of her sister, Mrs. Chessie Cornette.

SENIORS SCHEDULE TRIPS
Mrs. Patsy Evans, director of the Archer Park Senior Citizens, announces that members of this group and from the E. P. Grigsby Senior Citizens' group at Martin have scheduled the following trips: the Smokies, Tuesday, July 15; Myrtle Beach, the latter part of August, and the New England states, September 1. Mrs. Evans asks persons who may be interested in making these trips to call her at 886-6855.

VISITS BROTHER
Allen Bolling spent the 4th of July weekend in Lexington with his brother, Marc Bolling, who is a student at the University of Kentucky.

HERE FROM FLORIDA
Mrs. Bob Francis, formerly of Prestonsburg, now of Sarasota, Fla., has returned home after attending the funeral of Dr. Edward B. Leslie here, and remaining with Mrs. Leslie for a few days' visit at the Leslie home.

VISITS PARENTS
Dr. John Hereford, who is taking his residency at Tampa General Hospital, Tampa, Fla., was here recently for a week for a visit with his parents, Mr. and Mrs. Thomas Hereford, Sr., and other members of his family.

IN LEXINGTON HOSPITAL
Mrs. Ora Reynolds, of Auxier, who was taken recently to the Highlands Regional Medical Center for observation, entered a Lexington hospital for treatment, Thursday.

CRAFTS ON SALE
Many new crafts are now on sale at the Archer Park Senior Citizens' Center.

VACATION IN SMOKIES
Mr. and Mrs. Roscoe Branham returned Monday from the Smokies, (Gatlinburg, Tenn.), where they spent their vacation.

VISITS IN TENNESSEE
Mrs. Elizabeth Ramey was in Bristol, Tenn. last week, the guest of her daughter, Mrs. George McClellan, Mr. McClellan and children, Susan Elizabeth and Jay. While there, Mrs. Ramey and the McClellans attended the Barter Theater in Abingdon, Virginia.

HERE FOR HOLIDAY
Miss Joyce Wallen, of Lexington, was here for the 4th of July holidays, guest of her mother, Mrs. Thelma Wallen, of Water Gap, and other relatives.

ENTERTAIN GUESTS
Dr. and Mrs. Ted Nicholas had as their guests at the Methodist parsonage last weekend his mother, Mrs. A. S. Nicholas, of Lancaster, and their daughter, Miss Carol Joy Nicholas, of Lexington. Miss Nicholas is a librarian in the Lexington Public Library.

HERE FROM MARYLAND
Mr. and Mrs. Patrick Fridley and son, Christopher, of Baltimore, Md., are here for a short visit with his grandmother, Mrs. Peg Hewlett.

BIBLE SCHOOL TO BEGIN
Vacation Bible School will be in session at the First United Methodist Church, beginning July 28, and lasting until August 1. There will be evening classes for children and adults.

MARKET DATES ANNOUNCED
The Farmers' Market will be held at Archer Park on the following dates: July 9, 4-6 p.m.; July 12, 9 a.m.-12 noon; July 16, 4-6 p.m.; July 19, 9-12; July 23, 4-6; July 26, 9-12, and July 30, 4-6.

SERVICE ANNOUNCED
The Lord's Supper will be observed and baptismal services will be held at the Irene Cole Memorial Baptist Church here during Sunday morning's services, July 13.

RECEIVES GREETINGS
Following the recent birth of little Miss Bethany Melissa Evans, daughter of City Manager and Mrs. David Evans, the baby's paternal grandmother, Mrs. John (Patsy) Evans, was welcomed back to the Archer Senior Citizens' Center, where she serves as director, with a sign reading, "Welcome back, Grandma Patsy." Since this was also her birthday, Mrs. Evans was presented a decorated birthday cake, which was later served with coffee and soft drinks to the honoree and members of the Senior Citizens' group. She was also presented gifts.

IN MUSIC SERVICE
During services at the First United Methodist Church, Sunday morning, the prelude, "Come With Me," was rendered by David Leslie at the piano and Miss Carol Nicholas, on the flute, and a solo, "He Touched Me," was sung by Mrs. Stuart Stephens.

HERE FROM LEXINGTON
Mrs. Oriole Maggard, of Lexington, was a Prestonsburg visitor, Monday of last week. While here she was the houseguest of Miss Alice Harris, and with Miss Harris, visited Miss Anna Laura May, a patient at the local hospital, and attended funeral services for Dr. Edward Leslie.

CAMP ANNOUNCED
Members of the Homemakers' clubs throughout Floyd county are reminded that the 9th annual Homemakers' Cultural Arts Camp, sponsored by the Northeast Area Homemakers' Council, will be held at the Northeast 4-H Camp, July 29-30. Tatting, crewel embroidery, wheat weaving, the making of pin cone wreaths, and special interest classes will be offered. Mrs. Mary Sue Moore, a member of the Prestonsburg Day Homemakers, and Mrs. Dorothy Harris, of the East Point Homemakers' Club, will be the instructors for crewel embroidery. Participants are allowed to register for two classes.

FAMILY IN REUNION
The Fourth of July weekend was the occasion for a reunion of almost all the descendants of Woodsie and Burr Akers, at their home near here. Five generations (from Mr. Akers' mother, Mrs. Emma Conn Dailey, of Prestonsburg, to the Akers' great grandson, five-month-old Jimmy Irwin, of Martin, Oklahoma) were present for this event. Dinner, prepared by Mrs. Akers, her daughters and daughters-in-law, was served and the group enjoyed a variety of activities. Fifty-three children, grandchildren, and great-grandchildren were present, including: Catherine and Edsel Moore and daughters, Dee Dee, Darlene and Donna, of Frankfort; Charlene and Dr. Robert Bix and her children, Jamie, Lynn, Gwynn, Johnnie and Lauren, James' wife, Denise, and their son, Jimmy, of Lawton, Oklahoma, Melvin Rabon Akers and Winnie Sue Akers and daughter, Jennifer, Cincinnati, O.; Beulahlene and Darrel Brown and sons, Nickey and Darren, of Ashland; Furman and Barbara Akers and their children, Mike, Michelle and Matthew, Indianapolis, Ind., Charlotte and Roger Kirby and children, Melissa, Cheryl and Mark, Cincinnati; Dennis and Dixie Akers and sons, Richey and Ryan, Florence, Ky., and Gordon and Carolyn Akers and sons, Wayne and Alan, Knoxville, Tennessee. This reunion marked the first time since 1972 that most members of the family had been in Prestonsburg at the same time.

GUESTS HERE
Mrs. M. Robert Regan had as her guests during the weekend members of her family, Mrs. Jenny Williamson, Mrs. Lois Hatter and small daughter, Raelynn, of Magoffin county, and Mrs. Clara Cass and Mrs. Georgia Campbell, of Lexington.

TO ATTEND WEDDING
Mr. and Mrs. E. B. Akers will attend the wedding of their granddaughter, Miss Teresa Lea Akers, of Cincinnati, to Mr. Allen Neil VanHooser, of Houston, Texas, at the First Methodist Church, Cincinnati, Saturday, July 12.

GO TO GIRL SCOUT CAMP
Mr. and Mrs. E. D. Roberts accompanied their daughter, Mrs. Wm. J. Baird, III, and two small daughters, Virginia Kirk and Sarah Roberts, of Pikeville, to Cardinal Girl Scout Camp, near Carter Caves, last week. Virginia Kirk remained for the duration of the camp which is under the auspices of the Wilderness Road council. The Roberts and Baird families enjoyed lunch at Carter Caves State Park, and later called on Mr. Roberts' brother, Scotty Roberts, Mrs. Roberts and son, Kent, in Ashland. Mrs. Baird is a director of Girl Scouts in the Pikeville area.

FREE EAR PIERCING*
with purchase of earrings



A sterile, medically approved procedure performed by trained personnel
Quick • Safe • Painless
CLYDE BURCHETT
Jeweler
Phone 886-2734 Prestonsburg

SALE SUMMER SALE SUMMER SALE

1/3 OFF

SPRING & SUMMER MERCHANDISE

B.F. Casual Shop

"Home of Nationally-Advertised Merchandise"
COURT ST., PRESTONSBURG
886-2791

SALE SUMMER SALE SUMMER SALE

Ford puts up money so you don't have to put off buying!



MONEY BACK FROM FORD ON EVERY NEW FORD-ON TOP OF OUR BEST DEAL.

One of the best reasons for buying a new Ford now! Cash rebates, up to \$500, depending on your choice! Make your best deal. Then collect your rebate direct from Ford.

Best of all, we've got a terrific selection of new 1980 Fords on hand right now. And we're in position to put together a priced-to-go deal that will make any new Ford an even more remarkable value than it is. This offer for a limited time only begins May 9, 1980. No need to put off buying. We make it easier than ever to own a new Ford!

FORD'S INCREDIBLE OFFER AT...

TOWN & COUNTRY FORD-LINCOLN-MERCURY

LANCER-WATER GAP ROAD • PRESTONSBURG • OPEN 8:00 A.M.

GUESS WHO?



Get A Grip On Something!!

It's Time For Francis Stores

BIG SUMMER CLEARANCE SALE!!

Summer Merchandise Now Reduced

MEN'S 1/3 LADIES'

At
Francis

STORES — SHOE STORE — DENIM LAND
PRESTONSBURG

MEN'S SUITS AND SPORTCOATS 1/4 OFF

VISA MasterCard



ROOF GARDEN GRADE A
LARGE EGGS
59^c
DOZ.



BETTY CROCKER ASSORTED
CAKE MIXES
\$1.19
2 18 OZ. PKGS.
LIMIT 4 PLEASE



HYDE PARK
PAPER TOWELS
88^c
2 JUMBO ROLLS



MORTON ASSORTED
FROZEN DINNERS
49^c
11 OZ. PKG.

HYDE PARK HOMOGENIZED VITAMIN D
MILK
\$1.79
GAL. JUG

McCORMICK BLACK PEPPER
BUY ONE GET ONE
FREE
4-OZ. CAN

SELECTO SLICED BOLOGNA
BUY ONE GET ONE
FREE
6-OZ. PKG.

SELECTO SPICED LUNCHEON
BUY ONE GET ONE
FREE
6-OZ. PKG.

SELECTO LIVER LOAF
BUY ONE GET ONE
FREE
6-OZ. PKG.

SELECTO HAM & CHEESE
BUY ONE GET ONE
FREE
6-OZ. PKG.

SELECTO PICKLE LOAF
BUY ONE GET ONE
FREE
6-OZ. PKG.

PRICE'S
PIC-PAC
SUPERMARKETS
Prestonsburg - Martin

JULY SPECIALS!

BUY ONE PKG. OF 4 60, 75, OR 100 G.E. LIGHT BULBS, GET ONE 2-LITER BOTTLE PEPSI COLA,
FREE



ZBS KEEBLER SALTINES ZESTA
16 OZ. BOX
69^c

DOVE LIQUID FOR DISHES 15^c OFF LABEL
22 OZ. BTL.
89^c

VIENNA SAUSAGE ARMOUR
5 OZ. CANS
89^c



COLUMBIA
SLICED BACON
59^c
16 OZ. PKG.

U.S.D.A. CHOICE
CHUCK ROAST
\$1.19
LB.

BAKING HENS SNOW HILL
LB.
39^c

PORK ROAST ARMOUR VERIBEST BOSTON BUTT STYLE
LB.
99^c

- BETTY CROCKER ASSORTED FROSTINGS READY TO SPREAD 16 C. CAN **99^c**
- ASSORTED FLAVORS SWEETENED KOOL AID 10 QT. CONT. **\$1.99**
- M&M PLAIN OR PEANUT CANDY 15 OZ. PKG. **\$1.99**
- JOHNSON & JOHNSON BABY POWDER 14 OZ. CAN **\$1.75**
- SILKIENCE REGULAR SHAMPOO 7 OZ. BTL. **\$1.39**
- WHITE OR PINK (4c OFF) DOVE SOAP 2 BATH BARS **\$1.09**

- U.S.D.A. CHOICE CHUCK STEAK LB. **\$1.29**
- U.S.D.A. CHOICE ENGLISH OR SHOULDER ROAST LB. **\$1.39**
- "FROM OUR DELI" PARTRIDGE BOILED HAM LB. **\$1.99**

- KENTUCKY BORDER CHUNK BOLOGNA LB. **79^c**
- FRESH PORK STEAK LB. **\$1.19**
- SWIFT PREMIUM SLICED BACON OR REGULAR WEINERS 12 OZ. PKG. **79^c**

"Pic-Pac Produce Is Always The Pick Of The Patch!"

- Frozen & Dairy Specials**
- ICE MILK HYDE PARK ASSORTED FLAVORS HALF GAL. **99^c**
 - HYDE PARK BUTTERMILK OR BISCUITS HOMESTYLE 6 10 CT. CANS **\$1.09**
 - MIRACLE OR PARKAY 6 STICK MARGARINE 1-LB. PKG. **59^c**
 - TROPICANA ORANGE JUICE 64 OZ. BTL. **\$1.39**
 - PEPPRIDGE FARM CAKE SUPREME PINEAPPLE OR STRAWBERRY 24 OZ. PKG. **\$1.99**

LARGE CALIFORNIA
CANTALOUPE
88^c
EA.

LARGE CALIFORNIA
CUCUMBERS
88^c
4 FOR

LARGE CALIFORNIA
GREEN PEPPERS
3 FOR **88^c**

JUMBO CALIFORNIA
VALENCIA ORANGES
4 FOR **88^c**

SANTA ROSA
RED PLUMS
LB. **88^c**

JUMBO CALIFORNIA
CAULIFLOWER HEAD **\$1.58**

SAVE UP TO: **\$2.50** THESE COUPONS!
WITH

COUPON SPECIALS

PRICE'S
PIC-PAC
SUPERMARKETS

30c OFF
PURE CRISCO OIL
48 OZ. BTL.
LIMIT 1 PER FAMILY WITH THIS COUPON. VALID THRU JULY 12, 1980.

20c OFF
KIDS LOVE 'EM ASSORTED POPSICLES
6 PAK
LIMIT 1 PER FAMILY WITH THIS COUPON. VALID THRU JULY 12, 1980.

30c OFF ON 3 CANS
HI-C FRUIT DRINKS
46 OZ. CAN
LIMIT 3 PER FAMILY WITH THIS COUPON. VALID THRU JULY 12, 1980.

50c OFF
MAXWELL HOUSE INSTANT COFFEE
10 OZ. JAR
LIMIT 1 PER FAMILY WITH THIS COUPON. VALID THRU JULY 12, 1980.

This Coupon Good For
300 FREE QUALITY STAMPS
With The Purchase of \$30 OR MORE
VALID AT PRICES PIC-PAC THRU JULY 12, 1980.

This Coupon Good For
200 FREE QUALITY STAMPS
With The Purchase of \$10 TO \$29.99
VALID AT PRICES PIC-PAC THRU JULY 12, 1980.

This Coupon Good For
100 FREE QUALITY STAMPS
With The Purchase of \$5 TO \$9.99
VALID AT PRICES PIC-PAC THRU JULY 12, 1980.

SHOP WITH EASE AT DAN-DEE'S!

WE ACCEPT USDA FOOD STAMPS



NOT RESPONSIBLE FOR PRINTER'S ERRORS

WE RESERVE THE RIGHT TO LIMIT QUANTITIES.

T-BONE STEAK \$2.89 Lb.



Remember! EVERY WEDNESDAY IS DOUBLE STAMP DAY! (Except On All Tobacco Products)

WHOLE FRYERS 49c Lb.

GROCERIES

GROCERY PRICES EFFECTIVE JULY 9 THRU JULY 13

OSAGE FREESTONE PEACHES 16-Oz. Cans 2/99c

MINUTE MAID ORANGE JUICE Half Gallon \$1.39

HYDE PARK PURE VEGETABLE SHORTENING 48-Oz. Size \$1.69

ARMIX 3-LB. CAN SHORTENING \$1.29

CREAMETTES MACARONI 32-Oz. Box 99c

DOVE SOAP BATH SIZE 2/\$1.09



SUNFLOWER SELF-RISING CORN MEAL 5-Lb. Bag 99c

JOY LIQUID DETERGENT 32-Oz. Btl. \$1.29

PRODUCE

PRODUCE PRICES EFFECTIVE JULY 9 THRU JULY 13

IDAHO POTATOES \$1.29 10-Lb. Bag

NAVEL ORANGES 4/88c MIX OR MATCH



CALIFORNIA CUCUMBERS OR LARGE GREEN PEPPERS 3/97c

HYDE PARK BEEF CHICKEN OR TURKEY POT PIES 6-Oz. Size 4/99c

KOOL-AID 7 FLAVORS \$1.99 10-Qt. Size



COUPONS

COUPONS MUST BE PRESENTED.

50 FREE QUALITY STAMPS With Purchase Of ANY 3-LB. BAG OF APPLES Valid at Dan-Dee Market Thru Tues., July 15.

50 FREE QUALITY STAMPS With Purchase Of ANY PACKAGE OF LUNCHEON MEAT. Valid at Dan-Dee Market Thru Tues., July 15.

50 FREE QUALITY STAMPS With Purchase Of ANY FOUR CANS OF PET FOOD. Valid at Dan-Dee Market Thru Tues., July 15.

50 FREE QUALITY STAMPS With Purchase Of ANY FAMILY PAK OF CANDY. Valid at Dan-Dee Market Thru Tues., July 15.

MEAT

MEAT SPECIALS GOOD JULY 9 THRU JULY 15

BUY ONE 2-LB. ROLL OF TENNESSEE PRIDE SAUSAGE AT REGULAR PRICE, GET 1 DOZ. MEDIUM EGGS FREE

HYDE PARK WIENERS 12-Oz. Pkg. 79c

PORK SHOULDER \$1.09 Lb. Sliced

PORK ROAST 89c Lb.

FAMILY PAK GRILL STEAK 7 Pcs. or More \$2.39 Lb.

ARMOUR 12-OZ. CAN TREET \$1.09

MAXWELL HOUSE DRIP, ADC, REGULAR AND ELECTRA-PERK COFFEE 1-Lb. Can \$2.89



BOUNTY TOWELS 79c Jumbo Roll



FEED FOR LIVESTOCK

DAN-DEE SUPERMARKET

HOURS: 8 A.M.-11 P.M. Seven Days A Week

PHONE 478-9696 STANVILLE

AMPLE PARKING

JULY DISCOUNT SALE



LIVING ROOM TABLES
25% OFF
SELECT GROUPS



NOW

25%

OFF

SELECT FURNITURE GROUPS



MAPLE
DINING ROOM SUITES
25% OFF
SELECT GROUPS

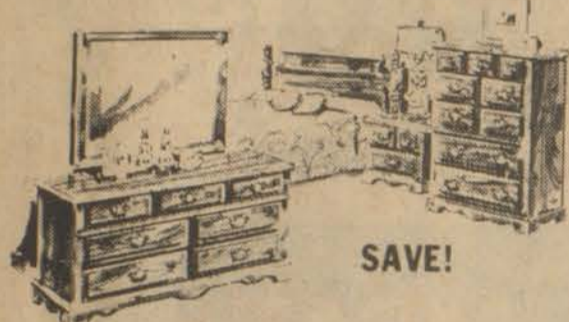

SAVE!
BEDROOM SUITES
25% OFF SELECT GROUPS

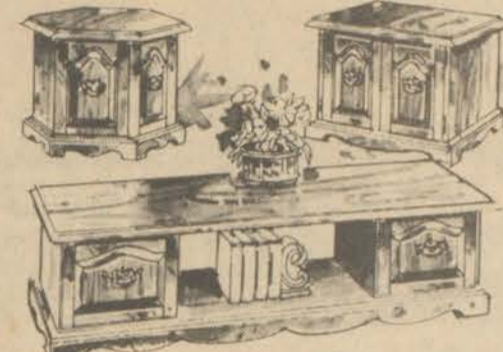

LIVING ROOM SUITES
25% OFF SELECT GROUPS

SEALY MATTRESSES AND BOX SPRINGS . . . **SAVE UP TO \$20 PER SET**

ALL WASHERS, DRYERS, REFRIGERATORS, GAS AND ELECTRIC RANGES—ALL AT SPECIAL SALE PRICES!

ARROWOOD'S HARDWARE & FURNITURE

PHONE 886-6116, SOUTH LAKE DRIVE PRESTONSBURG PHONE 886-2703, COURT STREET

NAMED TO DEAN'S LIST

Miss Yvette A. Martin has been named to the Dean's List at Pikeville College for the spring semester when she maintained a 3.50 or better average. She is the daughter of Mrs. Marie Martin, of Eastern.

VISIT IN PIKEVILLE

Mrs. Eva Hyden, her daughter and son-in-law, Mr. and Mrs. Willis Sparks, all of Prestonsburg, and her brother, Doug Fitzpatrick, of Garrett, spent the July 4 holiday with her sister and brother-in-law, Mr. and Mrs. Delbert Sloan, in Pikeville.

Bank Josephine Names Officers

At the annual stockholder's meeting of The Bank Josephine, held June 18, the following officers were named for fiscal year, 1981:

E. R. McGuire, chairman of the board; L. R. McGuire, first vice-chairman; E. E. McGuire, second vice-chairman; H. D. Fitzpatrick, Jr., president and trust officer; Burieta Gearheart, vice-president and controller; Evelyn W. Hager, vice-president; Marguerite M. Sharp and Wanda H. Caldwell, assistant vice-presidents; Carolyn M. Worrix, assistant controller; and Jesse L. Mahan, assistant cashier.

New titles and appointments include Jack Wicker, vice-president and cashier; Timothy Hites, auditor, compliance & security officer; Eleanor S. Stevens, assistant vice-president; and Betty Halsey, assistant cashier.

Branch personnel named were Tamara Hicks, acting branch manager, Allen Branch; Douglas Woody, acting branch manager, Harold Branch; Judy C. Curnutte, assistant cashier and branch manager, North Lake Drive Branch; and Joe Waddell, assistant cashier and branch manager, Garrett Branch.

McCauley Is Winner In Bluegrass 10,000

Joseph L. (Joe) McCauley, of Prestonsburg, executive director of Big Sandy ADD, runs more than an area development district.

He runs, literally races, and sometimes for long distances—as in the Bluegrass 10,000 at Lexington, July 4. That's 6.2 miles, and he won his age division, 60 and over, in 49 minutes, 18 seconds, ending the 10,000 meters 834th among the 1647 who competed. Of the 2103 who began the marathon, 456 failed to finish.

During the last two years Mr. McCauley has run in nine events and has won his age division in six. Other area runners who participated in the Bluegrass 10,000 included Libby Ratcliff and John Mann, of Prestonsburg; Denny Dorton, Rick Roberts, John Wells, III, and Bill Averell, all of Paintsville.

Archeologists have discovered that the Greeks, not the Romans, were the first to construct the arch.

ATTEND DRAMA

Mr. and Mrs. Willis Sparks and Mrs. Spark's mother, Mrs. Eva Hyden, spent the weekend in Harrodsburg, where they attended the presentation of the drama, "The Legend of Daniel Boone."

HONOR MR. BRADDOCK

The family of W. F. (Bill) Braddock wishes to express a special thank you for the military graveside services conducted by the Garrett Chapter No. 128, D.A.V., and the Auxier Chapter, No. 18.

TO UNDERGO SURGERY

Dr. G. A. Culbertson, formerly of Prestonsburg, who for the past several years has resided in Paris, Ky., entered the Central Baptist Hospital, Lexington, Monday, and has been scheduled for surgery today (Wednesday).

HERE FOR WEEKEND

Miss Karen Evans, who is employed in Lexington, spent the weekend here with her parents, Mr. and Mrs. John Evans, and other relatives.

AVON SAYS CAN'T WORK 9 TO 5?

Sell Avon and you can choose your own hours. Earn good money and meet interesting people, too. For details, call 886-2838, 452-2320, 478-5888, 886-2082 or 377-6442.

Loans FOR Homes WE'VE GOT 'EM

12.5%

We're the home financing experts—and our new low rate of 12.50% is the lowest in the area. Our loan officers can arrange a home loan that's suited for you. And right for your budget, now and in the future.

Visit us today—the money experts, where lending money, managing money, saving money, is our business! Savings insured up to \$100,000.00.

Friendly, Courteous, Confidential Service.

UNITED FEDERAL
Savings & Loan Association

Prestonsburg • Phone 886-2382
Hindman • Phone 785-5095

MEMBER **FSLIC**
Federal Savings & Loan Insurance Corp.

HELPING YOU **GROW**

MEMBER
HOMES FOR LIVING
Network

JOE D. WEDDINGTON, REALTOR

Allen-Weddington Bldg. • Prestonsburg

Joe Weddington—886-9411
Bob Can Hoose—886-9411
Bob Van Hoose—886-2292 (Residence)

Dorothy Harris—886-9411
874-2050 (Residence)
Pike Co. Phone—432-4721

PRESTONSBURG AREA:

MEADOWS BRANCH—Three-bdrm. home, on a large lot. Three years old, well-kept. Many extras.
ABBOTT CK.—Custom-built Tri-level has everything you might expect. Ready for occupancy!
MAY'S BRANCH—Privacy and space. Four bdrms., 3 baths, two fireplaces. Reduced!
ARNOLD AVE.—3,800-sq. ft., all livable. Game room with fireplace. Full kitchen in basement.
ARNOLD AVE.—Close to schools and downtown. Three bdrms.-remodeled.
BRIARWOOD—Contemporary two-story on large corner lot. Four bedrooms, 2½ baths. Many extras. Qualified buyers only!
MAYO ADDITION—A real bargain! Three bedrooms and den.
GOBLE-ROBERTS—Three-bedroom ranch. Brick veneer, full basement. Efficiently designed.
MT. PARKWAY—Immediate possession. Two-story, four large bedrooms, family room, two baths. Very comfortable!
WESTMINSTER AVE.—Three-bdrm. home on two acres overlooking Prestonsburg. Secluded and private!
WEST PRESTONSBURG—Well kept three-bdrm., 1½ bath ranch. Low gas rate. Nearly new carpet. Well-situated on a four acre hillside lot.
BAYS BRANCH—Neat three-bdrm. home. Located on a large, well-kept river-bank lot.

LITTLE PAINT CK.—12x60 trailer and 50 acres. \$17,000.
DAVID—An **UNDER CONTRACT** Three bdrms., forced-air fu. new kitchen. \$20,000.
BEAR HOLLOW—Less than two years old. 1,400-sq. ft. of living space. Three bdrms., two full baths, family room. Large lot. Private!
JOHNS CK.—Custom-built contemporary with seven prime acres. Located within 20 minutes of Prestonsburg, Paintsville and Jenny Wiley State Park.
AUXIER—Choose your own lot and move this 1,056-sq. ft. modular onto it. Priced below replacement cost!
ARKANSAS—Store, two houses and 87 acres. Acreage could be developed or used for farming.
EASTERN—Two-bdrm. home near Allen Central School. \$17,500. Two trailers and lots, only \$14,500. Call for more information!

ACREAGE:
ABBOTT MT.—44 acres with house on highway.
SPURLOCK—200 acres—complete watershed.
CANEY—51 acres with house.
ARKANSAS—87 acres with house.
GOOSE CK.—175 acres and house.
LITTLE PAINT—50 acres with trailer.
IVYTON—60 acres on Parkway.
EASTERN—Two acres.

WANT SOMETHING ELSE? WE HAVE IT!

WANT TO BUY A HOUSE? SHORT ON MONEY? CALL US ABOUT FINANCING! WE CAN ARRANGE UP TO 95 PERCENT FOR QUALIFIED BUYERS.

FOR MORE INFORMATION ON LISTINGS, CALL TODAY.

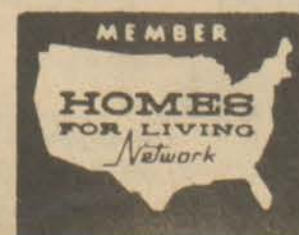

'Old Fashioned Tradin' Days'

At



We'll trade for anything of value! Turn your unwanted items into value by trading them on any piece of furniture or appliance in the store. You don't have to trade identical items, for example:

You could trade in a lawn mower on a recliner, or how about trading an old chair on a living room group. Trade that noisy old fan on a new air conditioner during Maggard's 'Old Fashioned Tradin' Days'. You can even trade a hammer in on a new bedroom suite.

We'll give maximum trade-in allowances for anything you bring in.

Just bring in that unwanted item, pick out any appliance or piece of furniture in the store, and we'll give you more than you thought you could possibly imagine.

Of course y'all know about Maggard's easy payment plans. 90 days same as cash and free delivery to most areas.



Could I trade my old woman on a dishwasher?

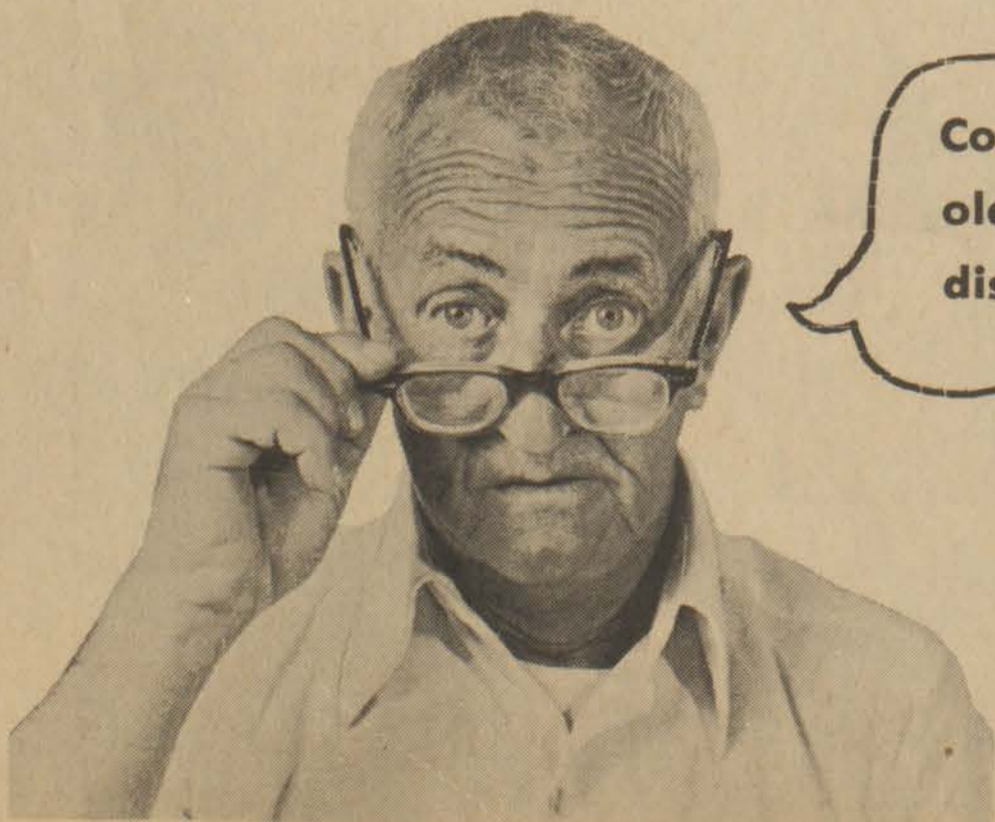

★ Friday Nights Open Until 8 p.m.

Court St. Paintsville

WE BUY ALL-ALUMINUM CANS
25¢ PER POUND
EAST KENTUCKY BEVERAGE CO.
 U.S. 23, PIKEVILLE, KY.
 RECYCLING CENTER OPEN MON.-FRI., 8 A.M.-3 P.M.

FOR SALE BY OWNER

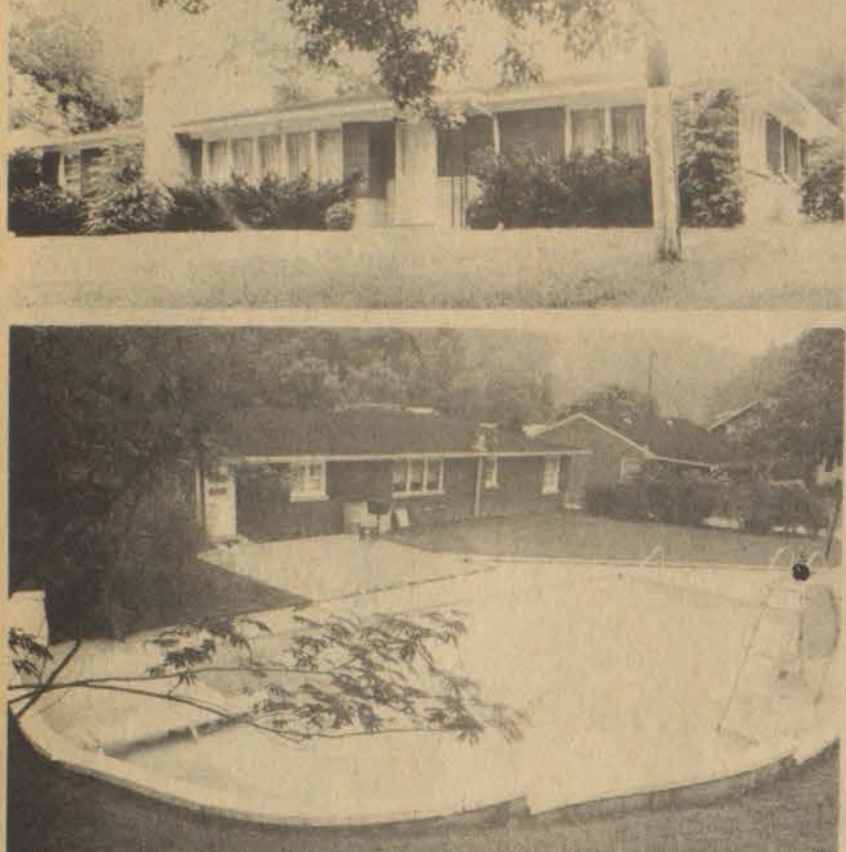

READY FOR IMMEDIATE OCCUPANCY
 Country living-city conveniences. 1800 sq. ft. plus partially finished basement. 3-bedroom, 1 1/2 baths, built-in kitchen, lots of closet space. All carpet on hardwood floors. Central air-central heat (very reasonable natural gas rate), excellent TV cable, city water. New utility building, large concrete patio and a heated & filtered 20x40 concrete & marbleite pool. 5 minutes out of Prestonsburg on beautiful Little Paint. Priced very reasonably (below appraised value). Serious inquiries only, please. For appointment, call 886-2731 between 9 & 5.

MAYTOWN COMMUNITY NEWS

Mrs. Smith Kelly and children and Mrs. Bill Harrelson and daughter, of Louisville, were the weekend guests of Mr. and Mrs. Wayne Hagans.

Stanley Ramey, of Alexandria, spent Saturday night here, guest of his parents, Mr. and Mrs. Howard Ramey, and his aunt, Mrs. Thurlmal Click. Mrs. Ramey and Tim, who had spent a week here visiting her mother, Mrs. Marie Martin, returned home with him on Sunday morning.

Virgil Rowe is a patient at Veteran's Hospital in Lexington for observation and treatment. Mrs. Rowe is with her husband.

Mr. and Mrs. Jim Bailey, Chris and Shawn and Jerry Bailey and Heather were supper guests of Mr. and Mrs. Sid Bailey, Thursday evening.

Mr. and Mrs. Jim Bailey, Chris and Shawn and Mr. and Mrs. Jerry Bailey and Heather spent several days last week at Dale Hollow.

Mr. and Mrs. Ron Smith and his brother, Donny Smith, of Firebrick, spent their vacation touring spots of interest in Florida.

Mr. and Mrs. Carlos Whitehead, of Albion, Mich., are spending a week here visiting her sister, Mrs. Joe Stephens, and Mr. Stephens.

Mrs. Hugh Rowland is a patient at Highlands Regional Medical Center for treatment of a back injury.

Wayne Hagans is a patient at the Pikeville Methodist hospital for treatment.

Mr. and Mrs. Ronnie Halbert, of Auxier, were the weekend guests of his parents, Mr. and Mrs. Virgil Halbert.

A surprise birthday dinner for Mrs. Morton Adkins was given by friends last week at her home. A large number of friends and neighbors attended and she received lots of nice gifts.

Lori Ann Sword, of Columbus, O., is here visiting her grandparents, Mr. and Mrs. Jack Sword.

Miss Sheila Allen, Louisville, Mr. and Mrs. Tony Zanotti, of Lexington, and his mother and sister from Wisconsin, spent the weekend here visiting Mr. and Mrs. Bill Allen, Mr. and Mrs. Henry Reffitt, Mrs. Sarah Allen and other relatives.

Nickie, young son of Mr. and Mrs. Jackie Halbert, has been a patient at Highlands Regional Medical Center for treatment.

Our sympathy to the family of Raymond Hopson, of Prestonsburg, who passed away Saturday. The Hopson family were long-time residents of Maytown and their many friends were saddened to learn of his death.

Mrs. Lula Webb, Kenneth Webb, Mrs. Thurmal Click and Mrs. Marcella Bailey, all of Langley, attended the wedding of Miss Karen Duff and Denzil Ray Hall at the Church of Christ at Hueysville, Saturday.

Mr. and Mrs. Robert Bowling and

Beth, of Stone Mountain, Ga., are here visiting Mr. and Mrs. Ory Bowling and Mr. and Mrs. James E. Allen. They also visited Mr. and Mrs. Delbert Sloan in Pikeville.

Mrs. Pat Kennedy and children, of Michigan, are here visiting her parents, Mr. and Mrs. Ory Bowling.

Mr. and Mrs. John R. Baldrige and Mr. and Mrs. James E. Allen and Barron Allen were Sunday dinner guests of her mother, Mrs. Trilby May.

A stork shower was given for Mrs. Linda Wilson at the Maytown United Methodist Church recreation room, Saturday. Hostesses were Mrs. James E. Allen, Mrs. Nadine Hicks, Myrtle Ratliff, Bertha Ratliff, Mrs. Ruby Halbert, Joy Martin, Mrs. Pauline Ousley, Vicki Fields, Donna Gray, Phyllis Ousley, Ruth Martin, and Debbie Hagans.

Rev. and Mrs. P. L. Clem and family were in Lexington and Nicholasville on business and also visiting relatives last week.

HEARING TESTS SET For Floyd County, Ky.



ELECTRONIC HEARING TESTS
 Will Be Given By
Mr. Jack Radcliffe
 Hearing Aid Specialist

BELTONE Consultant Who Will Be At:
 Ky. Motel—Prestonsburg, Ky. Tues., July 15, 9 a.m. to 12 noon

Anyone who has trouble hearing is welcome to have a hearing test using modern electronic equipment to determine if his loss is one which may be helped. Some of the causes of hearing loss will be explained and diagrams of how the ear works will be shown.

We Also Service and Repair All Makes of Hearing Aids.
 Batteries And Supplies For All Makes For Sale.

IF YOU CANNOT COME IN—
 CALL THE HOTEL FOR A HOME APPOINTMENT.
PHONE 886-2387

CONCRETE BLOCKS



874-2274
 874-9476

"WHERE QUALITY IS A HABIT"

MASONRY SUPPLIES — LIMESTONE BLOCKS
 LITE-WATE BLOCKS — ALUMINUM WINDOWS
 METAL DOORS & ACCESSORIES

HALL CONCRETE PRODUCTS CO.

Ronald and Bobbie Hurf, Owners
 Located on Old US 23 at New Allen

"We're really interested in real estate loans."

"If you're in the market for a new home, but afraid of the spiraling interest rates, stop by and discuss our liberal mortgage loan rates.

We can help eliminate the confusion many borrowers experience in deciding whether they qualify for low-interest Kentucky Housing and Floyd County Bond Loans.

We feel that the real key to mortgage lending is to provide the best advice we can... and make our customers feel comfortable."

Eleanor S. Stevens, Assistant Cashier—Mortgage Loans

When it comes to financing a new home, it pays to shop around. We can answer your questions and help you avoid any pitfalls of purchasing.

Because we believe you'll see we're:
 PEOPLE WHO KNOW HOW TO HELP.



Prestonsburg
 Allen

PHONE 886-9101
 Member F.D.I.C.

Garrett
 Harold



A Sad Song



Hi friend,
 Look at me, singing the blues. Would you like to make me happy, change my sad songs to happy songs? Then adopt me so I can have a home.
 FISTY
 (Call 886-1042)

July, Month of Opulence

By NEVYLE SHACKELFORD
 UK College of Agriculture
 July, according to the "old people," is the month "when a body can again begin to live like they ought to."
 Corn is laid by and gardens are full of succulent green beans just waiting to be picked and cooked with a piece of lard for seasoning. There are tomatoes and cucumbers to be sliced and roasting ears to be boiled, sprinkled with salt, and spread with fresh-churned cow butter. There are all these things and more in the garden and enough leisure time at last to cook and eat them without the pressures of the corn and hayfield.

But July is much more than just a season of fresh vegetables and good food. It is a state of mind and a time of memory—a time of hot days and warm nights often fraught with violent thunderstorms. It is the cool splash of flowing water and the joyous shouts of carefree country boys skinny-dipping in secluded swimming holes.

The high-pitched song of the jarfly is also a part of July along with purple martins darting through the air, teaching their youngsters how to fly and catch insects on the wing. Mourning doves slice through the skies on whistling wings and further enchant the softness of the twilight with their sweet sad notes of midsummers gone by. Rain crows warn of approaching storms and Junebugs whiz around the tassels of corn, wheat, ripens in golden waves across the landscape and gladiolus put color in the flower bed.

Speaking of the jarfly, entomologists call it cicada. It is also known as the harvest fly. It sings in blackberry time and into September. It lives on sap, but mostly it just makes noise. The only other insect that can compete with the jarfly when it comes to making noise is the katydid which will be along presently to forecast the date of the first frost of autumn. The jarfly sings of a day; katydids at night and it has been said that the jarfly's mission in life is to warn of the katydid's coming. Anyway, the jarfly is a nostalgic thing of July.

Among other things common in July are June apples. There are red Junes and striped Junes, each good to eat raw or to fry and eat with bacon and eggs.

The name implies that June apples ripen in July, but this is not to say they are not eaten in June. Country boys risking tummyache start in on June apples long before the sun has started changing the acid to sugar and touching up the rind with stripes of red. June apples have a tang and a flavor that once tasted in July can never be forgotten.

For all its heat and humidity, gloomy rain crows and crashing thunderstorms, July is a wonderful, glorious month and lift a phrase from Proverbs and change it just a little, "He who tills his land will (in July) have plenty of bread, but he who follows worthless pursuits will have plenty of poverty."

PAY RESPECTS
 Out-of-county persons paying respects to the family of W. F. (Bill) Braddock were: Mrs. Wanda Billings, Catlettsburg; Regina Veatch, Clearwater, Fla.; Mr. and Mrs. R. L. Braddock, Eldorado, Ill.; Mr. and Mrs. Ray Braddock, Harrisburg, Ill.; Robert M. Braddock, Anna, Ill.; Mrs. Rena Brown and daughter, Mt. Vernon, Ill.; Dr. William C. Veatch, Cincinnati, O.; L. Col. and Mrs. Jim Donahoe, Fairfax, Va.; Mrs. Cathy Ryan Gregory, Lexington; Mrs. Teresa Collins, Wintonsville; Mrs. Sharon Meade, Mr. and Mrs. Wade Burchett, Mr. and Mrs. Donald McDaniel, Dr. and Mrs. Manuel Grino, Jr., all of Paintsville; Martin (Red) Hampton, Columbus, O.; Dick Brashear, Orlando, Fla.; Mrs. Francis Click, Van Lear; Mrs. Karen Ward and daughter, Van Lear; Mrs. Mary Ferguson, Hager Hill; Mr. and Mrs. Woodrow Allen, Grayson; Cecil Hicks, Mousie; Mr. and Mrs. Gary Hoffer, Paintsville.

VELOCITY MARKET

BETSY LAYNE STORE ONLY

U.S. CHOICE CUBE STEAK	\$2.49 Lb.
U.S. CHOICE TOP ROUND STEAK	\$2.49 Lb.
U.S. CHOICE BONELESS CHUCK ROAST	\$1.49 Lb.
HOLLYWOOD STYLE SPARE RIBS	99¢ Lb.

FRESH CHICKEN LEGS 69¢
Lb.

CANNED MILK 2/89¢

MATCH LIGHT CHARCOAL \$1.29
4-LB. BAG

STA-PUF 64-OZ. FABRIC SOFTENER \$1.69

WILSON'S 15-OZ. CANNED MILK 2/89¢

WESSON OIL \$1.89
38-OZ. BOTTLE

CALIFORNIA CANTALOUPE 79¢
18-SIZE

VINE-RIPE TOMATOES 49¢
Lb.

EXTRA LEAN GROUND BEEF \$1.39
Lb.

FISCHER'S ENDS & PIECES BACON 99¢
3-LB. BOX

U.S. CHOICE SIRLOIN TIP ROAST \$2.09
Lb.

VALLEYDALE OR FISCHER'S CHUNK BOLOGNA 89¢
Lb.

VALLEYDALE HAM SLICES \$1.59
12-OZ. PKG.

ARMOUR THICK-SLICED BACON \$2.29
2-LB. PKG.

ZESTA 1-LB. BOX CRACKERS 69¢

TROPICANA 10-OZ. ORANGE DRINK 5/\$1

16-OZ. JAR CREMORA 99¢

WHITE CLOUD BATHROOM TISSUE 99¢
4-ROLL PACK

JOHNSON'S 12-COUNT TODDLER DIAPERS 2 BOXES \$3.99

HEFTY 8-COUNT TRASH BAGS 99¢

BIG COUNTRY 10-COUNT BISCUITS 3/\$1

KRAFT OR TROPICANA ORANGE JUICE \$1.19
HALF GALLON

TENDER CHUNKS DINNERS DOG FOOD 4 \$1
CANS

CENTER CUT PORK CHOPS \$1.59
Lb.

ALL GRINDS MAXWELL HOUSE COFFEE \$8.49
3-LB. CAN

VELOCITY MARKET MEDIUM EGGS 2 \$1
DOZ.

ON SALE THIS WEEK
 AUTUMN COLLECTION STONWARE CUP
 Only 59¢ with every \$5.00 purchase

VELOCITY MARKET

CHECK OUR STORE MARQUEE FOR DAILY FOOD SPECIALS!

Pikeville — Zebulon — Betsy Layne • Open 7 Days A Week • 8 A.M. To 11 P.M.

She Makes Cooking Child's Play

By Catherine Winters

Ask most people, "What's cooking?" and you just may hear a bland description of the latest TV dinner. Ask Julia Child, however, and she's bound to rattle off a list of such selectable dishes as rock cornish hens, lobster souffle, wine poached pears in chocolate cups and celery remoulade.

Whether you crave the varied cuisine of the Mediterranean or the Orient or simply yearn for plain old American apple pie, Ms. Child has a dish to suit your tastebuds—and your patience. Probably the most popular, and certainly the most eccentric and even-tempered chef around, Ms. Child is testament to the fact that it may not be so distasteful to be tied in apron strings. Time spent in the kitchen need not be drudgery or nerve-racking; it can turn out to be quite enjoyable.

Born Julia McWilliams, in Pasadena, California, Ms. Child graduated from Smith College in 1934 and joined the O.S.S. during World War II.

In Ceylon, while on her first overseas assignment, she met the man who was to become her husband, Paul Child. From Ceylon, they traveled to China and, after the war, they returned to the States and were married. Later, Mr. Child joined the State Department and served six years in the Paris Embassy as Exhibits Officer for the U.S. Information Agency.

During this time, Ms. Child—not overly fond of cooking but eager to please her husband's palate—enrolled in cooking school. After attending classes for six months, she studied privately with such noted chefs as Max Bugnard, Claude Thilmond and Pierre Mangelatte. Her acquaintance with another chef, Simone Beck, led to her membership with *Le Cercle des Gourmets*, a French women's gastronomical society. Later, they joined forces with a third woman, Louise Bertholle, and the three chefs opened their own cooking school, *L'Ecole des Trois Gourmandes*. The trio went on to collaborate on the book, *Mastering the Art of French Cooking*, which was published in 1961.

That same year, Mr. Child retired from the State Department and the couple settled in Cambridge, Massachusetts. In conjunction with the release of her book, Ms. Child appeared on WGBH, Boston's public television station. During the course of her interview, she spiced up her delivery by beating a few egg whites in a copper bowl, using her now famous balloon whip. Obviously she did something right: In the summer of 1962, she was invited back and

NOTICE OF PUBLIC SALE

A public sale will be held by The Bank Josephine on the 11th day of July, 1980 at City Branch Bank, Prestonsburg, Ky., at 10 a.m. Sale is for the purpose of disposing of a 1979 Jeep to satisfy a debt.

The Bank Josephine reserves the right to bid. TERMS OF SALE: Cash.

7-2-21.



did three shows. On February 11, 1963, her show, *The French Chef*, went on the air and has been on ever since.

A familiar face to her many television fans, Ms. Child is also admired internationally by fellow chefs. The winner of two prestigious television awards—the Emmy and the George Foster Peabody Award—Ms. Child also has the *Ordre de Merite Agricole*, awarded by the French government. Throughout all this, she has managed to publish *The French Chef Cookbook*, and *Mastering the Art of French Cooking*, Volume II (containing the only definitive treatment of French bread ever published in this country).

Her most recent book, *Julia Child and More Company*, published by Alfred A. Knopf, accompanies her thirteen program television series of the same name and contains all of the recipes shown on the program and then some—complimented by descriptive color photographs and down-to-earth text sure to lure even the most reluctant cook into the kitchen.

With her knack for making the difficult look as easy as one-two-three, Ms. Child's new book gives cooks the lowdown on preparing such mouth-watering dishes as butterflied pork, *Gateau Mont-Saint-Michel* (a mound of crepes layered with apples and burnt-almond cream), leek and rabbit pie complete with a buttermilk biscuit crust, *cassoulet* (the famous French casserole consisting of beans baked with sausage, goose, braised lamb, garlic and herbs) and *Bombe aux Trois Chocolats* (also known as a "triple threat chocolate cake," it consists of chocolate mousse molded inside a fudge cake, topped with chocolate sauce). In addition, Ms. Child is brimming over with tips on cooking for two or a crowd, including budgeting your workload over several days.

In Ms. Child's capable hands, even the most complicated dish becomes nothing more than child's play: Not bad for a woman who, once upon a time, wasn't all that crazy about cooking!



A Special Tribute, Expertly Designed

Let the memory of a loved one live on through a personalized memorial... A wide selection including a double mausoleum, in either granite or Southern Georgia marble, is available.

DAVIDSON MEMORIAL GARDENS and MONUMENTS

LARRY LEEDY, MGR. IVEL, KY. Phone 874-2551
874-9868

 SUPERIOR SPECIAL! U. S. CHOICE CHUCK ROAST \$1.19 Lb.	SUPERIOR SPECIAL! CRISCO SHORTENING \$1.99 3-Lb. Can	SUPERIOR SPECIAL! WHITE CLOUD TISSUE 89c 4-Roll Pkg.	
* WE RESERVE THE RIGHT TO LIMIT QUANTITIES. * PRICES EFFECTIVE THURS., JULY 10 THRU SUN., JULY 13.			
SELECTO SAUSAGE 2-Lb. Roll \$1.69 1-Lb. Pkg. \$1.69	U.S. CHOICE BONELESS CUBE STEAK \$2.29 Lb.	SWIFT PREMIUM CANNED HAM \$7.99 5-Lb. Can U.S. CHOICE CHUCK STEAKS \$1.49 Lb. U.S. CHOICE SHOULDER or ENGLISH CUT ROAST \$1.49 Lb.	
SELECTO WIENERS 89c 12-Oz. Pkg.	SELECTO REG. OR THICK-SLICED BACON 1-Lb. Pkg. 99c	SANTA ROSA PLUMS 69c Lb.	
HY-TOP GRADE A MEDIUM EGGS 2\$ 1 DOZ.	NECTARINES 59c Lb.	CALIFORNIA CANTALOUPE 89c 18 Size	
SOFT PLY PAPER TOWELS 59c Jumbo Roll	HY-TOP BREAD 3/\$1 16-Oz. Loaves	HY-TOP SPREAD MARGARINE 89c 1-Lb. Bowl WICK'S 32-Oz. PECAN PIE \$1.99	
LUCK'S PINTO, NORTHERN & MIXED BEANS WITH PORK 2/89c 17-Oz. Cans	ROBIN HOOD MEAL \$1.19 5-Lb. Btl.	HY-TOP WHIPPED TOPPING 59c 9-Oz. Size	
PARAMOUNT POLSKI WYROB KOSHER DILL PICKLES 99c 32-Oz. Jar	FINBAL TOUCH FABRIC SOFTENER \$1.89 64-Oz. Btl.	 SMUCKER'S GRAPE JELLY 18-Oz. Jar 79c	
HY-TOP PEANUT BUTTER 99c 18-Oz. Jar	DOVE DISH LIQUID 89c 22-Oz. Btl.	KRAFT INDIV. WRAPPED CHEESE SLICES \$1.89 16-Oz. Pkg.	



NEW BEGINNINGS CHRISTIAN BOOK STORE
 37 SO. LAKE DRIVE, PRESTONSBURG

SALE 1/3 OFF

- CHRISTIAN JEWELRY • BOOKS
- SONG BOOKS • SHEET MUSIC
- REFERENCE BIBLES • BIBLES
- CONCORDANCE • RECORDS
- TAPES • GIFT WRAPPING

SALE STARTS JULY 1



HAMILTON'S SUPERIOR FOOD MARKET

LOCATED ON JONES FORK BETWEEN LACKEY AND MOUSIE • PHONE 946-2559

Store Hours 8 a.m.-8 p.m. Mon.-Sat.; 10 a.m.-7 p.m. Sun.



• Prices Good Thru Sat., July 12, 1980.

• Quantity Rights Reserved



Good Ol' Summertime VALUES

Shop PIGGY WIGGLY

"We Gladly
Accept
USDA Gov't
Food Stamps"

USDA Choice Boneless
Bottom Round Roast
\$ 1 99
Lb.

Florida
Super Select Cucumbers Lb. **23^c**
California (Thompson)
White Seedless Grapes Lb. **99^c**
Delicious
Carolina Peaches Lb. **39^c**

California Ripe
Tomatoes
Lb. **49^c**

USDA Choice
Eye of Round Steak Lb. **\$2⁷⁹**

USDA Choice Bottom Round
Cubed Steak Lb. **\$2¹⁹** USDA Choice Chipped
Sandwich Steak Lb. **\$2⁸⁹**
USDA Choice Eye of Round
Roast Lb. **\$2⁴⁹** USDA Choice Boneless Lean
Stewing Beef Lb. **\$1⁸⁹**
Land-O-Frost Chicken, Turkey or Ham
Luncheon Meat 3 Oz. Pk. **57^c** Combo Pack Frying Chicken
**THIGHS AND
DRUMSTICKS** Lb. **79^c**

California Iceberg
Lettuce
43^c

Cheese Curls, Cheese Balls, Corn Chips
Planters Snacks
6 Oz. Pk. **62^c**

Piggy Wiggly Light Spread
Margarine
2 Lb. Bowl **75^c**

Buttermilk
Pillsbury Biscuits
8 Oz. Cont. **72^c**

White • Pink/Green • Yellow/Blue
Northern Tissue
4 Roll Pack **88^c**

Dinty Moore
Beef Stew 24 Oz. Can **\$1²⁵** Tropicana Assorted
Fruit Drinks 5 10 Oz. Conts. **89^c**
Mt. Olive Fresh
Kosher Dills 46 Oz. Jar **97^c** Gold Medal
Macaroni 3 8 Oz. Conts. **79^c**
Mt. Olive
Sweet Relish 16 Oz. Jar **69^c** Sunshine
Oatmeal Cookies 12 Oz. Pk. **53^c**
Planter's
Peanut Butter 18 Oz. Jar **\$1⁰⁹** Sunshine
Krispy Crackers 16 Oz. Pk. **59^c**

Qik Joe
Charcoal
6 Lb. Bag **\$ 1 62**

Pillsbury Self-Rising
Flour
5 Lb. Bag **97^c**

Piggy Wiggly
MAYONNAISE
32-Oz. **79^c**
Blue Bird
PAPER PLATES
100-Ct. **79^c**

From the Juice of Real Lemons
Realemon Juice 32 Oz. Btl. **99^c** Maxwell House
Instant Coffee 10 Oz. Jar **\$4⁴⁷**
Fleishmann's Light Corn Oil
Margarine 2 Lb. Cont. **\$1²⁹** Dishwashing Liquid
Dawn 22 Oz. Btl. **82^c**
Pepperidge Farm Frozen
Layer Cakes 17 Oz. Pk. **\$1²³** Carpet Cleaner
Carpet Fresh 14 Oz. Cont. **\$1²⁷**
Piggy Wiggly
Buttermilk 1/2 Gal. Cont. **89^c** Exterminator
Rid-X Lb. **\$1³⁷**
Cycle 1 and 2
Dog Food 5 Lb. Bag **\$1²⁵** Disposable Diapers
Luv's Small 12/24's Med. 12/18's Large 12/12's **\$2⁴⁹**

Pike Seminar Set August 7th On Post-Mine Land Use

A one-day seminar on the problems and practices of post-mining land uses, sponsored by CITAC, IMMR, and Pikeville College, will be held at Pikeville College, August 7.

The morning session, "The Status of Litigations," is designed to bring all concerned people up to date on legislation affecting post-mining lands and the permitting procedure. Two experts in the legal field, Dr. James P. Ramsey and Dr. John Leathers, will discuss past decisions and pending cases. Chris Barton, who has worked on permit review and the development of regulations, will discuss these subjects in relation to post-mining land uses.

The afternoon session will focus on one of the 11 state-accepted post-mining land uses, the Wildlife Option. This option has rarely been used since its acceptability was established by the state of Kentucky. Dr. Wayne Rosso supervised the first surface mining project to carry out a wildlife option, from the planning and permitting stages through implementation and

bond release. He will discuss this project in detail and offer advice on the subject. Dr. Pierre Allaire will present the mechanics of planning and implementing the physical layout of the land, as well as the types of vegetation recommended and the wildlife species available. This will be followed by a discussion and question and answer session.

C.E.U. credits will be awarded for the seminar.



Literature and music were the most important subjects taught in ancient Greek schools.

Students Recognized At Mayo Graduation

Among those honored at graduation exercises at Mayo State Vocational-Technical School at Paintsville, June 27, for having achieved the highest grade average in their class or department or for perfect attendance were the following:

High grade average—Christopher D. Waugh, of Allen, in auto mechanics; Carolyn S. Stone, of Hi Hat, in cosmetology; Greg Howell, of Auxier, in industrial electronics; Robert Matheny, of Prestonsburg, in technical drafting; Michael E. Goble, of Ivel, in tool and die making; Gregory Isaac, of Dema, in auto body mechanics.

Perfect attendance—Robert L. Matheny, of Prestonsburg.



Wednesday is named after the Scandinavian god Woden.

GENE'S AUTO & TRUCK SERVICE

GENE CLARY

auto repairs

AUTOMATIC TRANSMISSION REPAIR

4 X 4 SPECIALISTS ALL MODELS

- ★ MOTOR TUNE-UPS
- ★ CARBURETOR OVERHAUL
- ★ ELECTRIC SERVICE
- ★ VALVE JOBS
- ★ MOTOR OVERHAUL

- ★ TRANSMISSION SERVICE
- ★ DIFFERENTIALS
- ★ COMPLETE BRAKE SERVICE
- ★ STATE INSPECTION STA.

ROAD & WRECKER SERVICE

886-9080

404 S. LAKE DRIVE PRESTONSBURG

AUTO BRAKE SERVICE

The Lexington Rare Coin Gallery

IS BACK IN PRESTONSBURG AND BUYING GOLD!

We want all gold jewelry, regardless of condition.

Top prices paid for: 10k, 14k, 18k and dental gold. Old classrings and wedding bands bring top dollar.

We pay high prices for all sterling silver. We want knives, forks, spoons, julep cups, jewelry and anything marked "sterling."

We buy silver American coins before 1965. We now pay 11½ times their face value. Half-dollars before 1965, \$5.75 each; quarters before 1965, \$2.87 each; dimes before 1965, \$1.15 each; half-dollars, 1965 through 1969, \$1.50 each; wartime nickels, 40¢ each; silver dollars before 1936, very good or better condition, \$14 each.

WE WILL BE AT HECK'S DEPARTMENT STORE, HIGHLANDS PLAZA, PRESTONSBURG, ON FRIDAY, JULY 11 AND SATURDAY, JULY 12, 10 A.M. TO 6 P.M. DAILY.

PRICES ARE SUBJECT TO MARKET FLUCTUATIONS.

The Lexington Rare Coin Gallery
 2333 Richmond Road
 Lexington Mall
 Lexington, Ky. 40502
 Phone: 606-266-3538

Tracking Down The Silent Killer

By Catherine Winters

High blood pressure—normally dubbed "the silent killer"—afflicts an estimated 35 million adults in America today—one out of every six persons. An additional 25 million individuals are borderline cases.

The complications that can occur as a result of the disease—coronary, kidney diseases and stroke—have made hypertension the nation's number one killer, taking one and a half million lives annually. Those who battle the disease do so to the tune of some \$20 billion annually in lost wages and medical bills. One and a half million people are crippled or disabled by the disease.

Everyone has blood pressure—the force exerted by blood flowing against the walls of arteries or blood vessels as it travels from the heart to the various parts of the body and back again. The pumping action of the heart creates the force. Usually blood circulates so quickly through the body that the entire journey takes less than a minute.

When your heart beats, your blood pressure increases. When your heart takes a well-deserved rest between beats, your pressure decreases.

Your blood pressure is measured in terms of "upper" or systolic pressure—which occurs during your heart's contractions—and "lower" or diastolic pressure, which occurs when your heart rests between beats. These names stem from the two parts of the heart cycle known as the systole and the diastole.

Blood pressure varies from individual to individual and, in the same person, can change during the course of a day as he or she sleeps, exercises, becomes angry or excited. A so-called "normal" blood pressure is 120/80. But, an occasionally higher reading is nothing to get panic-stricken about. It's when your pressure shoots to 140/90 or higher that you need medical attention.

Primary and Secondary Hypertension

About ninety percent of those people suffering from high blood pressure have what is called "primary" or essential hypertension. Those with this affliction have a heart that pumps a too generous supply of blood; or, they may have a normal heart output but excessive narrowing of the small arteries—arterioles—which slows down the flow of blood.

"Secondary" hypertension can be related to hardening of the arteries and kidney disease, to name a few. Severe hypertension occurs when pressure readings go as high as 200/115. In accelerating hypertension, the readings may skyrocket to 240/140-150. If treated, however, a person afflicted with the latter has

a better than fifty percent chance of living for 10 or more years after it has been brought under control.

Most of the time, hypertension is painless, producing few discernible symptoms. Occasionally, a recurring headache, a pain in the back of the head or the upper part of the neck—all happening in the early morning when blood pressure is low—may be telltale signs. People with more severe forms of hypertension have reported dizziness, shortness of breath, excessive flushing of the face, fatigue or insomnia, nosebleeds, frequent urination and cramps in the legs and feet during the night.

Don't assume, however, that because you have not experienced any of these symptoms that you are free of the disease. Often, the symptoms of hypertension manifest themselves only after the disease has harmed other bodily organs—the kidneys or the heart, for instance—over a period of five, ten or twenty years. In fact, prolonged hypertension can cause angina pectoris—which comes about as a result of an inadequate supply of oxygen to the heart—and can cause heart attack.

Who Can Get Hypertension?

Anyone can develop high blood pressure. Too much stress in everyday life can bring it on, as can old age. In fact, blood pressure levels increase as we grow older. Hypertension in women can develop during pregnancy. Also, about seven percent of those women using oral contraceptives may develop the disease within six months of starting the Pill. Generally, it subsides within six months after stopping the Pill. Here is a breakdown of other possible causes:

- Heredity. If both parents have essential hypertension, fifty percent of their offspring will develop it. If only one parent has it, one-fourth of the children will come down with it.

- Blacks are much more prone to the affliction. In fact, high blood pressure is the major disease hitting the black population. One survey reveals that 21.1 percent of urban blacks, compared with 13.5 percent of urban whites, experience hypertension.

- Deaths from hypertension among young adult and middle-aged blacks are three to twelve times greater than deaths among whites in the same age brackets. Thirty percent of adult blacks, compared with 15 to 20 percent of white adults, develop high blood pressure.

- Across the board, men are more susceptible to hypertension than are women. And, surprising as it may seem, even children can be victims of the disease.

- Stress. Stress caused by fear, insecurity, frustration, anger, and pressures on the job ups your blood pressure. Even the process of having your blood pressure taken by your doctor can create enough stress to raise your pressure reading. About ten percent of the nation's population with supposedly normal blood pressure readings develop occasional hypertension, during times of emotional or physical stress or physical exertion. About one-fourth of those individuals with this tendency eventually do develop essential hypertension.

- Salt. When eaten in large quantities, salt can contribute to hypertension. Northern Japanese (who consume two to three times more salt than do Americans) are extremely susceptible to the disease,

SODIUM CONTENT OF SOME FOODS

	Amount	Approx. Sodium (mgs)
Bologna	2 sl	450
Pudding	1/2 cup	486
Instant, choc.	(prep)	
Danish cinnamon rolls w/raisins	1	630
Pizza, frozen	4 oz	656
Cheese, pasteurized, processed American	2 oz	890
Green beans, canned	1 cup	925
Tomato soup	10 oz	950
Chicken noodle soup	10 oz	1050
Soy sauce	1 tbsp	1320
Frozen turkey		
3-course dinner	1 (17 oz)	1735
Dill pickle	1	1928

Source: Center for Science in the Public Interest

suffering strokes at a very early age as a result. Because salt increases fluid retention, it can cause arterioles to thicken and narrow, resulting in increased pressure. If your doctor suspects that salt is the culprit, he or she may advise you to curb your sodium intake. The most common form of sodium is everyday table salt. Many commercially sold foods are already rich in sodium, complements of food manufacturers.

- Obesity. The heart of an overweight individual must pump blood through a much larger system of blood vessels than does the heart of a thinner person. Obesity places an added burden on your heart since blood volume increases with body weight and the body's fat reserves must be supplied with blood. Interestingly, half of all hypertensive children are fat. Often, weight loss, along with a reduced salt intake can help lower blood pressure.

- Smoking. Nicotine has been known to contribute to a raised blood pressure so, frequently, cigarettes are the villains.

Other causes include arteriosclerosis, excess pumping of the heart brought about by an overactive thyroid gland or high fever, and kidney damage.

Check Up Before It Sneaks Up

To be on the safe side, you should have your blood pressure checked regularly by your doctor. Home or coin-operated machines can give you a rough estimate of your pressure but such methods may not be completely dependable.

To test your blood pressure, your doctor will use a machine called a sphygmomanometer, which contains a glass tube of mercury, like a thermometer, for purposes of recording the pressure. The doctor places an inflatable cuff around your upper arm and squeezes a rubber bulb attached to the machine. This puffs air into the cuff and drives the column of mercury up the gauge while compressing a large artery in your arm, temporarily cutting off the flow of blood.

As the doctor gradually lets air out of the cuff, the mercury in the tube slowly drops. While this is happening, your physician will place a stethoscope on your arm and listen.

When the air pressure in the cuff is a bit lower than the pressure in your arm, the blood will again begin to flow through the artery with each beat of your heart. This causes a thudding sound which your doctor hears through the stethoscope and, at this point, systolic pressure is noted. Then, your doctor releases air from the cuff until he can no longer hear the thud and records the reading on the gauge when he last heard the sound. This is known as diastolic pressure.

Depending upon the seriousness of your affliction, your doctor may recommend one of a number of different medications and treatments. Often, reducing salt intake and losing those excess pounds may do the trick. If your doctor suspects oral contraceptives, stopping the Pill may be necessary. Perhaps a daily regimen of moderate physical activity may be called for.

It may well be that your physician will prescribe some sort of medication to treat your hypertension. The potency of most drugs ranges from mild to strong. Some can be costly. Some drugs produce side effects such as rashes, dizziness, potassium loss and nasal congestion. And, some people have reported feelings of fatigue when they first start taking their medication, but this feeling usually disappears with one to two weeks. But, taken faithfully, such medicines can help reduce your blood pressure and enable you to live a normal and healthy life.

Mike Little Gas Wins Rate Increase

The state Energy Regulatory Commission has approved a natural gas rate increase for the Mike Little Gas Co., of Melvin.

The rate hike will not become effective until the Federal Energy Regulatory Commission approves a rate increase request from the company's wholesale supplier, the Kentucky West Virginia Gas Co. That request is now before the FERC.

When the increase starts, customers will pay \$2.71 per 1,000 cubic feet of gas for the first 2,000 cu. ft. A rate of \$2.51 per 1,000 cu. ft. will be charged for the next 28,000 cu. ft. and \$2.46 per 1,000 cu. ft. will be charged for amounts over 30,000. The increase is approximately 2 cents per 1,000 cu. ft.

The minimum monthly bill will be increased from \$4.20 to \$4.30.

RETURN FROM VIRGINIA

Rochella Chaffins and sons, Tony and Terry, of Maytown, have just returned from visiting her sisters, Mrs. Ruby Bentley, of Newport News, Virginia, and Mrs. Darlene Palmer, of Williamsburg, Virginia, and their families. They enjoyed visits to Busch Gardens, Yorktown Beach, and Fort Eustis. While there over the weekend, they traveled to Kitty Hawk, N.C. for a camping trip at Ocean Beach.

Coming Soon To Allen, Ky.

GRAND OPENING THE SLIM WAY EXERCISE & HEALTH CLUB, INC.

LOCATED 1 1/2 Miles North of Allen on Rt. 1428 (Old 23) In Same Building With Darby & Allen Insurance Co.

GRAND OPENING AND REGISTRATION DATES AUGUST 1, 2, 3

COMPLETE LINE OF EXERCISE EQUIPMENT AND PHYSICAL HEALTH PROGRAM

OWNED & OPERATED BY NANCY MARCUM and BETTY KEATHLEY

Fish & Chicken Dinner at a Special Price of \$2.29.

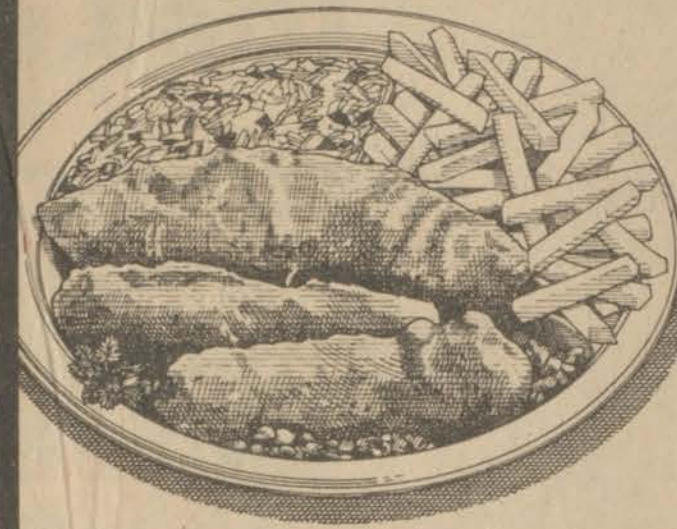

- A crispy fish fillet
- Two hand-cut boneless whitemeat Chicken Planks®
- Fresh cole slaw
- Golden fries

© 1980 Long John Silver's, Inc. All rights reserved.
Long John Silver's
 SEAFOOD SHOPPES
 U.S. Highway 23 North

INVESTORS FOR SALE HEAVY DUTY TRUCK PARTS STORE

Excellent located store in the Big Sandy Area selling parts to heavy duty truck market. Store has been in operation for 8 months with good growth. Great opportunity for investor or experienced truck man.
 Serious inquiries only.

Call 606-789-7642

PLAN NOW FOR A SUMMER-LONG VACATION

SPARTAN POOLS

We've got a pool and a price that's right for you. Call now, no obligation.
PHONE 358-9142

EASTERN POOLS
 Box 97, Eastern, Ky. 41622

Family Accord.

The Accord 4-Door Sedan's remote control rear door locks, spacious trunk, and four doors make it an ideal family car. Your family may disagree about where they want to go on vacation, but we think they'll agree on how they want to get there.

HONDA
 We make it simple.

Eastern Kentucky HONDA
 Lancer-Water Gap Road, Prestonsburg, Kentucky
 (Temporarily located at Town & Country Ford)

OPEN DAILY
10 TO 9
SUNDAY
1 TO 7

HECK'S

WE RESERVE THE RIGHT TO LIMIT QUANTITIES

OPEN DAILY
10 TO 9
SUNDAY
1 TO 7

PRICES IN EFFECT WED., JULY 9, THRU SAT., JULY 11, WHILE QUANTITIES LAST

CLEARANCE

25% Off SPRING & SUMMER CLOTHING

Pink Tags Only

EMBERS
10 LB.
CHARCOAL
BRIQUETS



\$1.29

Reg. \$1.77
Easy start,
long lasting
heat.

Hardware
Dept.



QUART WIZARD
CHARCOAL LIGHTER

88¢ QT.

Reg. \$1.29 QT.
Choice of hickory scented
or regular, no flare up.

Hardware Dept.

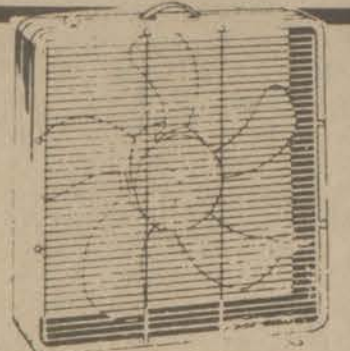

McGRAW-EDISON
20-INCH THIN-N-LITE
2-SPEED FAN

Compact in design. Moves more air with new
jet stream design, lightweight—easier to
move and store. 2 speed.

HECK'S REG. **\$25.99**
\$19.99

HARDWARE DEPT.

**SOLID OX
5000°
WELDING TORCH**



T5000

**CLEANWELD
TORCH KIT**

The revolutionary SOLID OXYGEN welding
torch. IDEAL FOR... customizing or repair-
ing automobiles, cycles, go-carts, etc. ●
machinery repair ● plumbing repair ● field
construction ● metal sculpture ● farm tool
repair ● garden tool repair ● wrought iron
work ● rescue work ● hobby work. SAFE
—stable Solidox pellets ● SIMPLE TO OP-
ERATE—single valve control ● ECONOMIC-
AL—no expensive cylinders ● PORTA-
BLE—only 7 pounds.

HECK'S REG. **\$19.88**
~~\$29.99~~

HARDWARE DEPT.



**KELLER 6-FOOT
ALUMINUM
STEP LADDER**

Keller 6 ft. aluminum step lad-
der features a handy tool
caddy paint pail shelf; "Z"
shaped back brace-riveted
front and back; diagonal tubu-
lar braces; full 3" side rail &
step with slip resistant sur-
face; and separately engi-
neered slip-resistant vinyl
feet.

25%
Off



**FLANDERS
GREEN METAL
LAWN CHAIR**

The chair seat and back are
heavy 20 gauge sheet steel with
curved edges. Frame is over-
sized 1 1/2" O.D. heavy gauge
steel tubing.

\$15.88

HECK'S REG. **\$20.99**

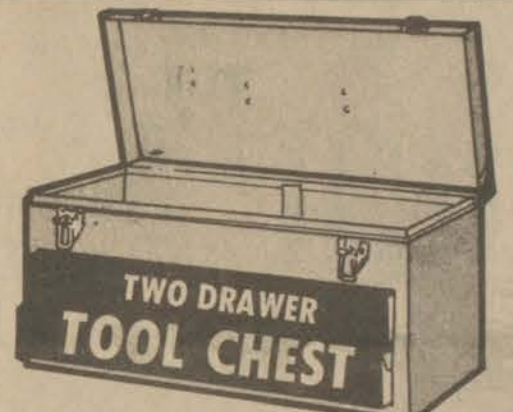

**TWO DRAWER
TOOL CHEST**

Drawers lock with cover closed. Handy tool storage box for
homeowner. Dimensions: 20 1/2" x 9 1/4" x 9 1/4" high. Drawers
front to back 8 1/4". 2 drawers 18" x 2-9/32" deep. Top stor-
age compartment: 20 1/2" x 8" x 3 1/2" deep. Finish: body, charcoal
gray baked enamel. Drawers red baked enamel.

\$19.99
Reg. \$38.31

Automotive Dept



**CAN OF 3
PENN
TENNIS BALLS**

\$2.22 CAN
HECK'S REG. **\$2.55** CAN

SPORTS DEPT.

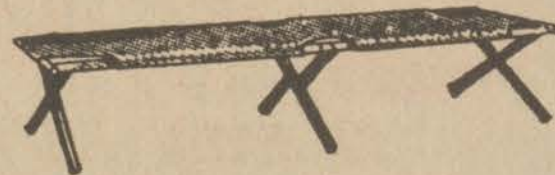

**BYERS
FOLDING ARMY COT**

Fold away army cot is perfect for out-
ings and other uses. Cot folds to con-
venient storage size.

HECK'S REG. **\$12.66**
~~\$18.49~~

SPORTS DEPT.



**4 QT. FOAM
ICE BUCKET**
49¢

Durable polyurethane foam
bucket. Great for backyard
picnics and other outside
activities.

Reg. 86¢



**COLEMAN
2 BURNER
STOVE**

\$21.99
Reg. \$29.99

Economy and portability
make this stove popular for
the light-traveling camper.
Two burners. Fuel capacity
2 1/2 pints. Approximate burn
time maximum of 2 hours.



FISHING CAP

\$2.66

Reg. \$3.99

SPORTS DEPT.



MESS KIT OR CANTEEN

CHOICE

\$1.99 EACH
Reg. \$3.19 EA.

Choose either Academy World Famous
canteen or mess kit. Ideal for camping and
hiking. Canteen keeps water cold and
handy with long over the shoulder carry-
ing strap. Mess kit in tuck away size in-
cludes trypan, dutch oven, cup and plate.

**MARCY CHROME
INCLINE BENCH**

This top-of-the-line BRAUNNY bench features a four pos-
ition incline with self-locking pin for exercise versatility,
combined with exclusive wide stance design for rock
solid stability and extended fifth leg which protects
against backward tipping. Constructed of full 1 1/2" diam-
eter steel tubing and finished in gleaming chrome with
simulated leather vinyl upholstery.

\$33.00

HECK'S REG. **\$69.88**
SPORTS DEPT.

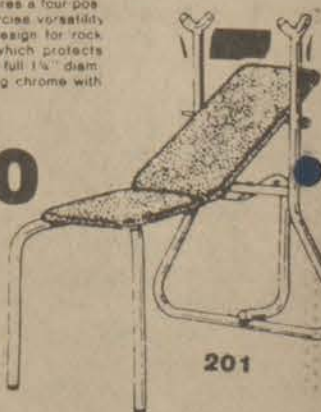

201

HECK'S MAKES THE DIFFERENCE!

719 University Drive Prestonsburg, Ky.



OPEN DAILY
10 TO 9
SUNDAY
1 TO 7

HECK'S

WE RESERVE THE RIGHT TO LIMIT QUANTITIES

OPEN DAILY
10 TO 9
SUNDAY
1 TO 7

PRICES IN EFFECT WED., JULY 9, THRU SAT., JULY 11, WHILE QUANTITIES LAST

ICE SALE!

HECKS BEAUTY PRODUCTS

- BUBBLING BATH OIL
- EGG SHAMPOO
- GOLDEN RICH SHAMPOO CHOICE

\$1.57 EACH

Reg. \$2.37 Ea.



QUART ALADDIN THERMOS BOTTLE

HECK'S REG. \$6.12 **\$3.33**

HOUSEWARE DEPT.

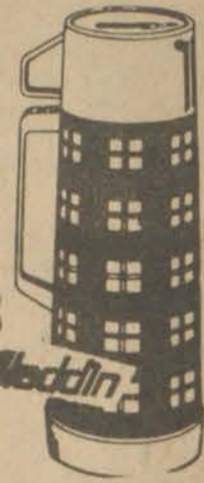

WEST BEND® 2 1/2 QT. TEA KETTLE

2 1/2 qt. tea kettle with copper bottom is a great addition to any kitchen. Perfect for heating water for tea, coffee etc. At least 15 per store. **\$5.99**

Reg. \$9.88

Houseware Dept.



0027 AND 0028

BOYS' OR GIRLS' 20" HI-RISE BICYCLE

CHOICE **\$59.99** EACH

Reg. \$74.99 Ea.

Single bar boys' frame; two bar girls' frame. 20"x1.75" tires. Chrome finish rims and extension seatpost. New contrasting decorated fenders. Hi-style handlebar. Two-tone saddle and matching grips. Durable two-coat finish.

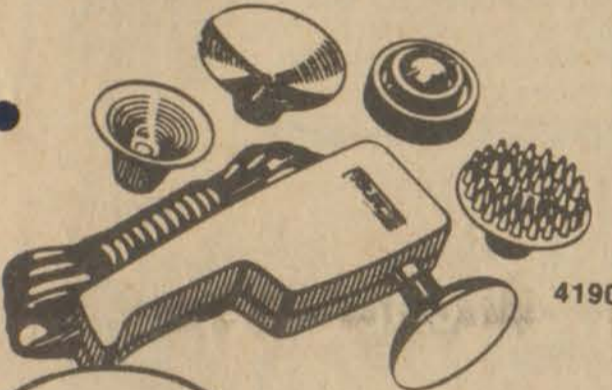

4190

WED. THRU SAT. ONLY

WAHL

5 IN 1

HEAT MASSAGER

\$9.99

Reg. \$14.96

Unique snap-in/snap-out heat applicator plus four interchangeable attachments for facial, body, deep muscle and scalp massage. Comfortable, longer handle for better grip and easier reach. Powerful, time-tested motor, durable nylon housing. Quiet, dependable and lightweight. Limit 1.

Jewelry Dept.



M & M "SNACK SIZE" CANDY BARS

\$1.67 Pkg.

Reg. \$2.19 Pkg.

Enjoy good snacking on Snickers, 3 Musketeers or Milky Way snack size candy bars from M & M Mars. All made from real milk chocolate.

Cosmetic Dept.

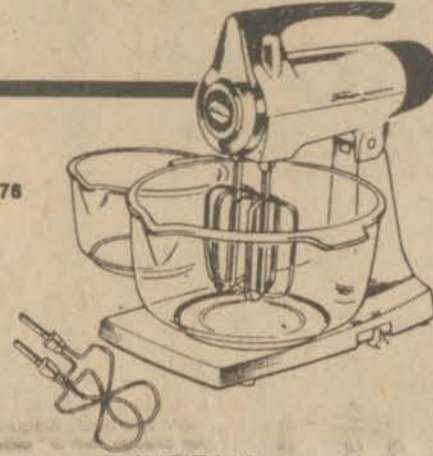

1-71/78

SUNBEAM

DELUXE MIXMASTER MIXER

Powerful governor controlled motor—maintains pre-set speeds. 12-speed Mix-Finder dial eliminates guesswork. Dough hooks for kneading home-made breads and mixing heavy batters. Bowl-tilt beaters mix thoroughly, evenly. Automatic Bowl Rotation. Rich woodgrain handle and Mix-Finder dial. Large 4-quart and 11-quart mixing bowls included. Bowl-shift lever lets you position bowl just right. Removes from stand for portable use. Automatic beater applier. Removable cord for easy storage. **\$64.99**

Reg. \$77.96

Jewelry Dept.

KODAK HANDLE 2 CAMERA

Just aim, shoot and turn the crank. The beautiful color prints develop in minutes for everyone to see and enjoy. Great fun wherever you go. Low-cost priced Kodak instant camera.



\$22.88

HECK'S REG. \$26.99

JEWELRY DEPT.

GENERAL ELECTRIC 2 SLICE TOASTER

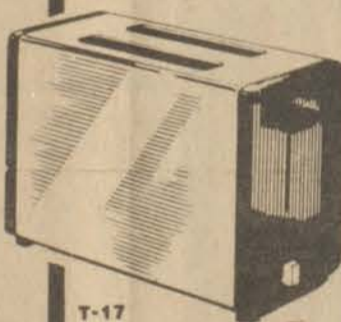

T-17

\$13.99 HECK'S REG. \$16.96

JEWELRY DEPT.

Toast to please every member of your family. Toast selector light to dark. Easy to keep bright and shiny. Gleaming chrome finish. Takes up "Little" space, small compact design. Bread, frozen waffles, are easy to remove, extra high toast lift. Crumb tray easy to clean, snaps open.



REGINA 3-SPEED ELEKTRIKBROOM®

\$37.99

Reg. \$44.96

Even if you own a canister or upright, you need the Regina 3 Speed Elektrikbroom®. Always ready for instant cleaning action. Featuring the Rug Pile Dial Nozzle with Edge Cleaning. Heavy-duty long-life precision engineered motor.

HB 8538

Jewelry Dept.

DIAMOND CAMERA CASE

FOR POLAROID PRONTO & ONE STEP AND KODAK COLORMIST CAMERAS

\$9.88

HECK'S REG. \$13.96

JEWELRY DEPT. ICB 746

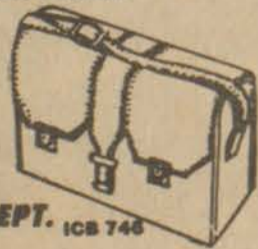

HB 1630



Norelco

MIST HAIR SETTER

20 Easy-To-Remove Curlers — 4 different sizes; 4 jumbo, 4 large, 8 medium, and 4 small curlers. Water Reservoir/Ready Dot — lets you know when Curl Friend is set to go. Add water and mist appears in minutes. Hinged Doors — fold out to open and protect curlers when closed. **\$18.99**

Reg. \$23.96

Jewelry Dept.

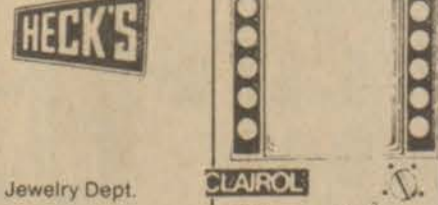

CLAIROL LM-7

CLAIROL MAKE-UP MIRROR

\$19.99

Reg. \$24.96

Lets you make up in the light you'll be seen in. Convenience outlet for use with personal care appliances. Four-way light selection — day, office, evening, and home. Mirror swivels from regular to magnifying.

BRYTONE BATTERY WALL CLOCK



Contemporary round shape. Deep 3" 2012-01 profile metal frame. Chrometone with mirrored glass face. Cordless battery-operated movement. Guaranteed for one year. Cat background on clock face.

HECK'S REG. \$27.96

JEWELRY DEPT.

\$16.99

HECK'S MAKES THE DIFFERENCE!

719 University Drive Prestonsburg, Ky.

VISA

WE HONOR master charge THE INTERBANK CARD

OPEN DAILY
10 TO 9
SUNDAY
1 TO 7

HECK'S

OPEN DAILY
10 TO 9
SUNDAY
1 TO 7

WE RESERVE THE RIGHT TO LIMIT QUANTITIES

PRICES IN EFFECT WED., JULY 9, THRU SUN., JULY 13, WHILE QUANTITIES LAST
VISA and MASTER CARD WELCOME

DuPont LUCITE

HOME
PROJECTS
GUIDE

GIVEAWAY!

PICK UP A COUPON AT ANY OF OUR STORES, PLUS PROOF OF PURCHASE (OF ONE OR MORE GALLONS OF LUCITE PAINT) AND SEND IT TO DUPONT FOR YOUR FREE HOME PROJECTS GUIDE.

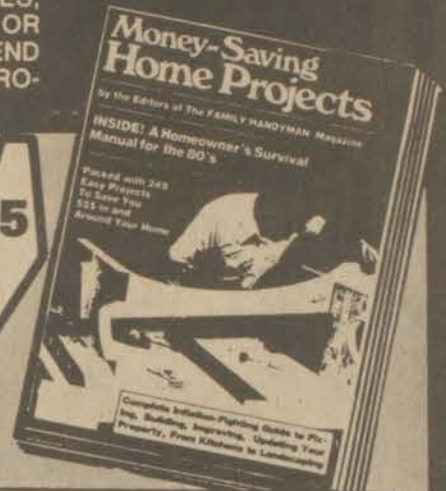

FREE with purchase of one or more gallons of LUCITE Paint between June 14 and July 27, 1980. [Limit: one guide per household]



DU PONT
LUCITE
INTERIOR
ENAMEL

Special savings now on DuPont LUCITE—the wall paint that brightens rooms fast and easy. It flows on smoothly, really covers, doesn't drip like other leading paint.

\$11⁸⁸ GAL.

HECK'S REG. \$12.99 GAL.

HARDWARE DEPT.

FREE!

\$6⁹⁵
RETAIL VALUE

HOME PROJECTS GUIDE
... from the editors of
The Family Handyman Magazine.
Over 200 pages of step-by-step
instructions for money saving,
do-it-yourself projects.

DU PONT
LUCITE
HOUSE
PAINT

● MICA fortified for lasting durability. ● Resists cracking and peeling. ● Needs no primer on most surfaces. ● Perfect for wood or masonry. ● Flows on quick and easy.

\$10⁸⁸ GAL.

HECK'S REG. \$13.44 GAL.

HARDWARE DEPT.



MICA
FORTIFIED
for lasting
Durability



DU PONT
LUCITE
WALL PAINT

Thick, creamy LUCITE is easy to use. There's no stirring or thinning. It doesn't drip like ordinary paints. Everything cleans up with just soap and water.

\$8⁶⁶ GAL.

HECK'S REG. \$9.77 GAL.

HARDWARE DEPT.

Home Projects Guide is not available with redwood stain.

DU PONT
LATEX
REDWOOD STAIN

Protects, adds color and accents wood texture on fences, siding, decks and patio furniture. Latex formula for easy use and water clean-up. Dries in 1 hour. Protects against sun and water. One coat for semi-transparent finish; two coats for rich solid color.

HECK'S REG. \$6.66 GAL.

\$4⁴⁴ GAL.

HARDWARE DEPT.



DU PONT
LUCITE
FLOOR
PAINT

Durable, scuff-resistant finish, perfect for concrete or wood, use on porches, decks, in basement, or garage, long-lasting low gloss finish dries in just 1 hour, tools clean up with soap and water.

\$9⁸⁸ GAL.

HECK'S REG. \$12.66 GAL.

HARDWARE DEPT.



DU PONT
4 INCH
PAINT
BRUSH

\$4⁹⁹

HECK'S REG. \$7.33

HARDWARE DEPT.



DU PONT
9 INCH
DUPONT
ROLLER COVER

\$1⁴⁴ EACH

HECK'S REG. \$1.99 EA.

HARDWARE DEPT.



DU PONT
9 INCH
PAN AND
ROLLER SET

\$1⁵⁹

Reg. \$2.88

PLENTY OF FREE PARKING

"Heck's Makes The Difference"

ITEMS AVAILABLE AT STORES SHOWN BELOW

719 University Drive Prestonsburg, Ky.





REPUBLICAN CONVENTION

Correspondent Walter Cronkite (pictured), who has anchored CBS News convention coverage since 1952, will assume those duties for the last time as he again leads the CBS News team reporting on the activities of the Republicans and Democrats when they gavel their meetings to order in Detroit and New York City, respectively, this summer. Convention coverage on CBS-TV will be: Republican, MONDAY, JULY 14 through THURSDAY, JULY 17; Democratic, August 11 - 14.

TV COMPUTLOG SERVICES, INC.

CHECK LISTINGS FOR EXACT TIME.



Jack Nicholson (left) and Warren Beatty will do anything if the money is right, and Stockard Channing is an heiress with money enough for both of them (provided they leave none for her) in THE FORTUNE, a slam-bang comedy of murder most funny, making its television premiere on 'The ABC Friday Night Movie,' July 18.

6 7 8 27 CBS LATE MOVIE 'CANNON: Perfect Alibi' Solving the \$50,000 payroll burglary of a Southern Electronics plant provides Cannon with one of his thorniest cases. (Repeat) 'BARNABY JONES: Sister Of Death' Stars: Buddy Ebsen, Lee Meriwether. (Due to convention coverage, the starting time of The CBS Late Movie is subject to change.)

1:00 3 3 TOMORROW

daytime

WED THRU TUES

MORNING

5:38 4 13 WORDS OF TRUTH
5:40 4 13 NEWS
5:45 4 13 ASSEMBLY ECHOES
17 WORLD AT LARGE (FRI., MON.)
5:55 17 WORLD AT LARGE (WED.)
6:00 4 13 PTL CLUB-TALK AND VARIETY
6 8 700 CLUB
7 27 TOWN AND COUNTRY
17 LISTEN (MON.)
6:10 17 WORLD AT LARGE (THUR.)
6:15 11 33 GUTEN TAG
17 ATHLETES (MON.)
6:30 17 NEWS
6:45 3 3 MORNING REPORT
11 33 A.M. WEATHER
7:00 2 3 3 57 TODAY
4 13 GOOD MORNING AMERICA
6 7 8 27 MORNING
11 33 HATHAYOGA
17 FUN TIME
7:30 11 33 VARIOUS PROGRAMMING
8:00 6 7 8 27 CAPTAIN KANGAROO
11 33 SESAME STREET
17 HAZEL
8:30 17 LUCY SHOW
9:00 2 57 700 CLUB
3 3 BOB BRAUN SHOW
4 13 DATING GAME
6 8 PORKY PIG AND FRIENDS
7 27 BUGS BUNNY AND FRIENDS
11 33 MOVIE 'Devil to Pay' (WED.), 'Marshall of Castle Rock' (THUR.), 'Castle' (FRI.), 'Last Days of the Dolwyn' (MON.), 'Wrong Arm of the Law' (TUE.)
17 FAMILY AFFAIR
9:30 4 13 CHICO AND THE MAN
6 8 ADDAMS FAMILY
7 27 WOODY WOODPECKER AND FRIENDS
17 GREEN ACRES
10:00 2 3 3 57 DAVID LETTERMAN SHOW
4 13 700 CLUB
6 7 8 27 JEFFERSONS
11 33 MOVIE (THUR.) 'Night Riders'
17 MOVIE 'My Favorite Wife' (WED.), 'The Three Faces of Eve' (THUR.), 'A Man Could Get Killed' (FRI.), 'The Jokers' (MON.), 'The Story of Will Rogers' (TUE.)
10:30 2 3 3 57 1980 REPUBLICAN CONVENTION (MON.)
6 7 8 27 ALICE
11 33 LOWELL THOMAS REMEMBERS (TUE.)
11:00 4 13 LOVE BOAT
6 8 PRICE IS RIGHT (EXC. MON.) Campaign '80: Repub-

lican National Convention
7 27 PRICE IS RIGHT (EXC. MON.) Campaign '80: Republican National Convention (MON.)
11 33 VARIOUS PROGRAMMING
11:30 2 3 3 57 WHEEL OF FORTUNE (EXC. MON.)
11:55 17 NEWS
11:57 6 7 8 27 NEWSBREAK
AFTERNOON
12:00 2 57 NEW ZOO REVUE (EXC. MON.)
3 3 NEWS (EXC. MON.)
4 13 FAMILY FEUD
6 8 NEWS
7 27 PRISONER: CELL BLOCK H
11 33 MISTER ROGERS
17 FREEMAN REPORTS
12:30 2 57 PASSWORD PLUS (EXC. MON.)
4 13 RYAN'S HOPE
8 7 8 27 SEARCH FOR TOMORROW
11 33 ELECTRIC COMPANY
4 13 FYI
12:58 2 3 3 57 DAYS OF OUR LIVES
4 13 ALL MY CHILDREN
6 7 8 27 YOUNG AND THE RESTLESS
11 33 FORSYTE SAGA Anna Karenina (MON.)
17 MOVIE 'One Desire' (WED.), 'That Funny Feeling' (THUR.), 'Winchester 73' (FRI.), 'The Wagons Roll At Night' (MON.), 'The Easy Way' (TUE.)
2:00 2 3 3 57 DOCTORS
4 13 ONE LIFE TO LIVE
6 7 8 27 AS THE WORLD TURNS
11 33 UPSTAIRS, DOWNSTAIRS
2:30 2 3 3 57 ANOTHER WORLD
2:55 17 NEWS
2:58 4 13 FYI
3:00 4 13 GENERAL HOSPITAL
6 7 8 27 GUIDING LIGHT
11 33 PAINT ALONG WITH NANCY KOMINSKY
17 FUN TIME
3:30 5 11 22 33 OVER EASY
3:57 6 7 8 27 NEWSBREAK
3:58 4 13 FYI
4:00 2 57 PTL CLUB-TALK AND VARIETY
3 3 MR. CARTOON
4 13 BIONIC WOMAN
5 11 22 33 SESAME STREET
6 8 BOB NEHWART SHOW
7 27 ONE DAY AT A TIME
17 FLINTSTONES
4:30 3 3 STAR TREK
6 8 HOGAN'S HEROES
7 27 REAL MCOOYS
17 GILLIGAN'S ISLAND
5:00 4 13 JIM ROCKFORD; PRIVATE INVESTIGATOR
5 11 22 33 MISTER ROGERS
6 8 BEVERLY HILLBILLIES
7 27 MAYBERRY RFD
17 MY THREE SONS
5:30 3 3 M.A.S.H.
5 22 ELECTRIC COMPANY
6 8 PLAY THE PERCENTAGES
7 27 NEWS
11 33 DR. WHO
17 I DREAM OF JEANNIE



Riddles

- 1. When was beef at its highest?
2. Why did the doctor keep his bandages in the refrigerator?
3. When is a teacher like a bird of prey?
4. At what sports do waiters excel?
5. What did the little skunk want to be when it grew up?
6. What do you have to know to be a real estate salesman?

ANSWERS
1. When the cow jumped over the moon.
2. Because he wanted to use them for cold cuts.
3. When he watches you like a hawk.
4. Tennis. They really know how to serve.
5. A big stinker.
6. Lots.

WORD SEARCH puzzle with words like 'KID', 'STUBBLE', 'ELEPHANT' and a cartoon illustration of a circus scene.

Wordslink

Find the word that best connects the two on each line. For example:
igloo eskimo pie
1. free off
2. side up
3. net keeper

Advertisement for The BANK JOSEPHINE featuring a logo with 'BJ' and '1891', contact information for Prestonsburg, and a cartoon pig illustration.

Fourth Birthday



Ricky John Wells, son of Ricky and Becky Wells, of Estill, celebrated his fourth birthday, Saturday, June 21.

He is the grandson of Mr. and Mrs. Richard Wells, of Estill, and Mr. and Mrs. Richard Scott, of Garrett.

Coal Permit Group Visits E. Kentucky

Just six days after officially taking over as the head of the permits division of the state Bureau of Surface Mining Reclamation and Enforcement, Jim Baker was on the road to Eastern Kentucky.

"We're trying to make ourselves more accessible to the coal industry," Baker said.

"It was educational," he explained. "It's something that we need to do more often."

The party toured a coal preparation plant and four mines owned by the Falcon Coal Co. "The trip gave us a chance to see all the aspects of mountain top removal mining," Baker said.

"This let our reviewers get out and take a look at some of the things that the industry has come up with. It's hard for them to get out often, having anywhere from 8 to 16 permit applications to work on at any given time, but it gave them a chance to see on-site some of the things which might come up in applications," Baker said.

Beginning with a slide presentation by Falcon, the field trip included tours of post-mining areas used as hayfields and vineyards, permanent water impoundments and haul roads.

The group saw, and discussed with engineers, a 25-million cubic yard hollow-fill. "One of the areas that we review is hollow-fills, so this was very helpful for us," Baker explained.

Feedback from staff members on the field trip will help division officials decide about other trips to mining sites. "We're going to ask if they felt it was a productive trip. We may institute individual trips to sites to help reviewers familiarize themselves with new techniques and problems. These fieldtrips will help us understand the problems faced by the coal industry," Baker said.

A trip to surface mining sites in Western Kentucky may come as early as July, according to division officials.

"Since our permit reviewers work on a statewide basis, they need to be able to see techniques and conditions found in the two different coal mining areas of the state," Baker said.

Kentucky issued 2,039 surface mining permits in 1979. The total number issued for 1980 is expected by division officials to be even larger.

The most popular variety of garnet is the ruby-red pyrope mined in Bohemia, South Africa and Arizona. It is sold as the Cape ruby and Arizona ruby.

On Transy Dean's List

Three Prestonsburg students at Transylvania University, Lexington, have been named to the Dean's List. To be eligible to the honor list, the student must achieve a B-plus average for the semester.

The students are: Elizabeth Ann Martin, daughter of Mr. and Mrs. Richard E. Martin; Gracie Hale, daughter of Mr. and Mrs. Lenzie Hale, and Samuel M. Isbell, III, son of Mr. and Mrs. Samuel M. Isbell, II.

Take stock in America.

Join the Payroll Savings Plan.



IT'S FUN TO SAVE AT YOUR SUNDRY STORE!!!

Large advertisement for Sundry Stores featuring a grid of 40 coupons for various products like sardines, deodorant, laundry detergent, sunglasses, and household items. Each coupon includes the product name, price, and expiration date.

Named to Dean's List at Berea

Dennis Halbert, son of Mrs. Pearl Halbert, of Printer, and David Hall, son of Mrs. Marie Hall, of Wheelwright, have been named to the Dean's Honor List at Berea College for the term just completed.

Berea is a non-denominational private liberal arts college which also offers degrees in agriculture, business administration, industrial arts, home economics and nursing. Each student works at least ten hours a week in a college-related job to help earn expenses.

NOTICE

The Kentucky Energy Regulatory Commission has scheduled a hearing at its offices in Frankfort for 10:00 a.m. on July 15, 1980 at which the public may cross-examine witnesses of Kentucky Power Company concerning the proposals contained in its Capacity and Energy Emergency Control Program and may introduce testimony with respect thereto.

R. E. MATTHEWS, President KENTUCKY POWER COMPANY 6-25-31.

Amana 2 PLUS 2 1/2 ENERGY SAVING REFRIGERATOR/FREEZER

USES LESS ENERGY PER MONTH THAN A 75-WATT LIGHT BULB WITH THREE-POSITION ENERGY SAVER CONTROL SET ON "LO"

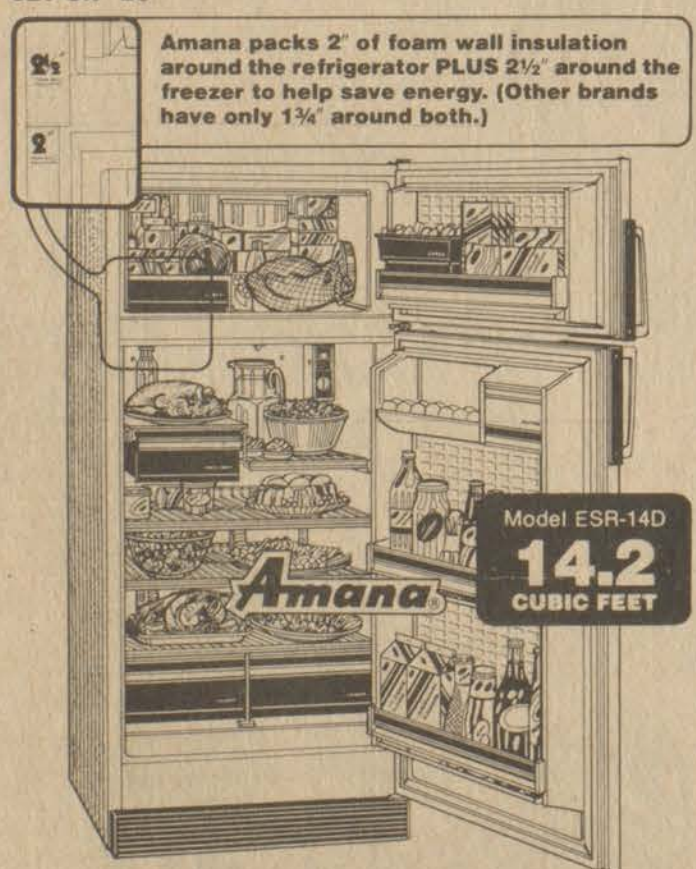

- 3-position Energy Saver Control helps save energy.
Styled for the 1980's with the luxurious look of fine wood throughout.
Textured steel door exteriors help hide fingerprints.
Wall-to-wall refrigerator shelves glide out for easy access to back items.
Two smoky, see-through crispers keep vegetables market-fresh.
Convertible doors can be changed from right to left-hand opening anytime.

Get the full Amana energy saving story today! COMBS & DRAUGHN FURNITURE STORE Phone 785-5705 Highway #80 Leburn, Ky.

Molly, Too, Was a Coal Miner's Daughter

Molly, too, was a coal miner's daughter. She was born at McVeigh, Pike county, and grew up listening to country music that was as much a part of life as eating breakfast, dinner and supper.

Molly O'Day sang "Don't Sell Daddy Any More Whiskey," and across the state people who had their radios tuned to Renfro Valley could visualize young Molly or other youngsters trying to help Daddy home.

When she sang "Six More Miles to the Graveyard" these same devoted followers saw the sad miles go by, the coffin quite likely making a last trip in a farm wagon, dozens of relatives and friends behind.

When she wasn't singing, Molly was picking a five-string banjo, a little like her daddy taught her to play but more like Molly taught herself.

In Pike county where she was born she will be remembered as Laverne Williamson. When she first started making it big in country music, she was Dixie Lee, but as Molly O'Day she became unforgettable.

Molly was 17 when she went to



Bluefield, W. Va., not far from her home, to try for a job. Lynn Davis at the radio station heard her sing, liked her voice, like her good looks and big smile—and a short time later married her.

Molly and her husband began throughout the South on radio and in personal appearances. The late Hank Williams appeared with them. Molly liked his songs and started recording some of them. "Tramp on the Street" was one of the songs Hank sang that Molly felt she had to record.

Molly's husband, always on the lookout for talent, told young Williams to head for Nashville and try his luck with a song publishing company. He, too, made it big.

Named Planning Director At Central Baptist Hospital

Miss Sharon Stumbo has been named director of planning at Central Baptist Hospital in Lexington. For the past four years, she has been a health planner with the Bluegrass Health Council of the East Kentucky Health Systems Agency. She is a graduate of Berea College, and also received a master of arts degree from Western Kentucky University.

Miss Stumbo is the daughter of Mr. and Mrs. Charles Stumbo, former residents of this county.

While World War II was going on, Molly and Lynn were with Renfro Valley. But as busy as those days with the barn dance were they were not as wearisome as most of the 1940's when they traveled from town to town, eating a sandwich where they could, singing their way into the hearts of communities and radioland.

Molly, a cheerful, unassuming individual, knew her style and sang it as melodramatic and emotional as did Hank Williams. She termed herself a "straight from the heart" singer and melted her audiences to tears.

Molly and Lynn had always included church music in their programs, but later in their career sang more and more gospel.

When she sang "Going Down the Valley, One by One," she made her radio audience stop and consider their sinful ways. When she sang "Maple on the Hill" or "No Love Letters Today," they saw mental pictures of the beautiful, sweet Mollys the world over tortured by love.

She always felt a need to get across to her audience and did this by making her singing an emotional experience. All the same, she was not without her competitive spirit and once entered a banjo-picking contest with an aspiring musician, Earl Scruggs. She won, and captivated her London, Ky. audience.

During the '40's Molly knew and performed with the top country-western music stars and helped many a younger performer on the way, remembering that she herself started at age 15.

She is the "Unforgettable Molly O'Day" who gained national fame, and she was a coal miner's daughter from Pike county.

QUESTION:

"What's the point of 'estimating' our natural gas bills every other month?"

ANSWER:

"By doing that, Columbia's customers save over \$4 million a year."



Your monthly "gas bill" includes more than the cost of natural gas. It covers many services, including what it costs for Columbia meter readers to make their rounds.

So to hold down the meter reading costs, we started a number of years ago to read your meter every other month. In alternate months, you get a calculated bill, prepared by computer to be within 2% of actual costs. Any difference is evened out the next month with the regular meter reading.

If you'd prefer an alternative to estimated bills, Columbia has two options to suggest. Our Budget Plan evens out your bills so you pay the same amount every month. Or you can mark and mail special meter reading postcards, available at the Columbia Gas office.

Estimated bills are one way Columbia has found to hold down our service costs—in this instance, by \$4 million a year—and keep your total natural gas bill as low as possible.

For conservation tips which can also contribute to savings on your energy costs, ask your Columbia Gas office for a copy of our free booklet, "The Everyday Energy Saver's Guide."

COLUMBIA GAS
Still your best energy value.
And we want to keep it that way.

★ Extension Notes

By FRANCES H. PITTS
County Extension Agent
for Home Economics
ENERGY-SAVER SWITCHES HELP
An increasing concern for energy use has prompted manufacturers to include energy-saving features on their appliances. For example, when shopping for a refrigerator you may see a power saver or energy saver switch on them.

These switches save energy on the operation of the refrigerator by turning on and off the heaters in the outside walls of the refrigerator.

During normal operation of a refrigerator, the exterior walls are cooler than normal room temperature. This causes moisture from condensation to form on the exterior surfaces of the refrigerator cabinet—this is the same thing that happens on the outside of a cold glass of iced tea. The heaters warm the walls to prevent condensation.

These heaters are commonly found on all refrigerators, but until the last few years, they ran continuously. These switches act to reduce energy by turning them off when they're not needed.

Humidity in the kitchen is an important factor in knowing when to turn the switch to the "off" position. When the humidity is high, as in summer, the condensation problem is severe, and the heaters are needed. At other times, when the humidity is low, condensation is less likely to occur, and the wall heaters are not needed. They then can be turned off to save energy.

Prolonged moisture condensation on the cabinet walls can deteriorate the finish. And if enough condensation occurs, water can drip onto adjacent cupboards and on the floor, causing damage, such as wood rot and mildew.

The off setting may be marked as "off" or "dry" or "normal," depending on the refrigerator. If your home is air-conditioned or well ventilated in summer, you may not need to turn the wall heaters on at all. But if moisture forms on the walls of the refrigerator, turn the switch to the "on" or "humid" setting for summer. When fall comes, try turning the switch off. You probably will not need the wall heaters during the fall, winter or spring.

It is recommended that you wax or polish the exterior cabinet several times a year with a product suitable for appliances. This helps protect the cabinet from small amounts of moisture and allows you to leave the power or energy saver switch at off for most of the time.

Wasps may be divided into two groups, solitary and social insects such as the hornet and the yellow jacket.

"Read the promise of freshness we make our neighbors."

Ray Stevens



The Flav-O-Rich Freshness Promise.

If you're not completely satisfied with the freshness and taste of any Flav-O-Rich product you buy, simply return it to your store. We promise you a full refund or even exchange, at no additional cost to you.

That's how sure Flav-O-Rich farm families are about the freshness of every product we make.

Local Dairy Freshness makes our promise possible.

Flav-O-Rich families are your neighbors, living on farms right near you. We know Flav-O-Rich products are at their freshest when you take them home to enjoy.

The Flav-O-Rich Family Crest. A symbol of local pride.

When you see our Family Crest,

you can feel sure about the product you're about to pick. Because we are.

We do everything we can to guarantee you peak dairy freshness. On our farms. At our dairies. And on the way to your store.

Plus, we constantly check inside stores to make sure our dairy products are kept their freshest for you.

We wouldn't have to go to as much effort as we do. There's no law that says we must. Except our own.

You can depend on our products and our promise, because we do.

Choosing local dairy products means you get products backed by people you want to please more.

We'd be very proud if you'd choose our Flav-O-Rich products. Taste how well they live up to our promise.



Flav-O-Rich.
Freshness from
our family
to yours.

TWO NEW HOMES FOR SALE

• 4 MILES WEST OF PRESTONSBURG ON MTN. PARKWAY

• IN BEAUTIFUL WOODED AREA

• CITY WATER

One Has 3 Bedrooms \$76,000

One Has 4 Bedrooms \$78,000

ALSO, BUILDING LOTS FOR SALE ON MTN. PARKWAY

CALL 886-3662, After 6.

If No Answer: 886-2070

NOW OPEN



A BEAUTIFUL NEW TOP VALUE STAMP GIFT CENTER

200 Extra TOP VALUE STAMPS

for just looking around our beautiful, new Top Value Stamp Gift Center

(Present Coupon)

300 Extra TOP VALUE STAMPS

with any redemption at our beautiful, new Top Value Stamp Gift Center

(Present Coupon)

Get Top Value Stamps at the Following Merchants!!

- **THOMPSON'S IGA FOODLINERS**
• HIGHLANDS PLAZA, PRESTONSBURG
• SO. LAKE DRIVE, PRESTONSBURG
• MARTIN
- **ABBY'S GIFTS AND JEWELRY**
COURT STREET, PRESTONSBURG
- **WELLS-HAMILTON SPORTING GOODS**
HIGHLANDS PLAZA, PRESTONSBURG
- **FEDERATED FURNITURE STORE**
MAIN STREET, MARTIN
- **HERRIN-JOHNSON PHARMACY**
HIGHLANDS PLAZA, PRESTONSBURG
- **PRESTONSBURG FLORAL**
NEAR GERRY & JERRY'S ON AUXIER ROAD
- **JUNE'S DRESS SHOP**
MAIN STREET, MARTIN
- **HIS AND HERS**
HIGHLANDS PLAZA, PRESTONSBURG

- **OWENS MUSIC CENTER**
HIGHLANDS PLAZA, PRESTONSBURG
- **FEDERATED DEPARTMENT STORE**
MAIN STREET, MARTIN
- **GERRY & JERRY'S SHOES & CLOTHING**
U.S. 23 NORTH, PRESTONSBURG
- **B & R ELECTRONICS**
SO. LAKE DRIVE, PRESTONSBURG
- **STOP & SHOP**
COURT STREET, PRESTONSBURG
- **PEERLESS AUTO SUPPLY**
SO. LAKE DRIVE, PRESTONSBURG
- **FEDERATED BARGAIN STORE**
MAIN STREET, MARTIN
- **TOP VALUE GIFT CENTER**
HIGHLANDS PLAZA, PRESTONSBURG
PHONE 886-1417; GEORGIA MOODY, MGR.



You are really smart when you save

TOP VALUE STAMPS



100 EXTRA TOP VALUE STAMPS

With This Coupon and Purchase of Any Size Package

GROUND CHUCK

COUPON GOOD AT THOMPSON'S IGA THRU JULY 13, 1980.

50 EXTRA TOP VALUE STAMPS

With This Coupon and Purchase of 1-Lb. Pkg.

FISCHER'S BOLOGNA

COUPON GOOD AT THOMPSON'S IGA THRU JULY 13, 1980.

100 EXTRA TOP VALUE STAMPS

With This Coupon and Purchase of

FIVE CUCUMBERS

COUPON GOOD AT THOMPSON'S IGA THRU JULY 13, 1980.

50 EXTRA TOP VALUE STAMPS

With This Coupon and Purchase of 7-Oz. Jar Kraft's

MARSHMALLOW CREME

COUPON GOOD AT THOMPSON'S IGA THRU JULY 13, 1980.

100 EXTRA TOP VALUE STAMPS

With This Coupon and Purchase of Pkg. Pet Ritz

9-INCH PIE SHELLS

COUPON GOOD AT THOMPSON'S IGA THRU JULY 13, 1980.

100 EXTRA TOP VALUE STAMPS

With This Coupon and Purchase of 6-Pack of

IGA OLE STYLE OR BUTTERMILK BISCUITS

COUPON GOOD AT THOMPSON'S IGA THRU JULY 13, 1980.

100 EXTRA TOP VALUE STAMPS

With This Coupon and Purchase of 18-Oz. Jar Smucker's

STRAWBERRY PRESERVES

COUPON GOOD AT THOMPSON'S IGA THRU JULY 13, 1980.

100 EXTRA TOP VALUE STAMPS

With This Coupon and Purchase of 17-Oz. Size Lysol

TUB AND TILE SPRAY

COUPON GOOD AT THOMPSON'S IGA THRU JULY 13, 1980.

50 EXTRA TOP VALUE STAMPS

With This Coupon and Purchase of 11-Oz. Jar

CARNATION COFFEE-MATE

COUPON GOOD AT THOMPSON'S IGA THRU JULY 13, 1980.

No food store in town says "thank you" like we do.



We think our loyal customers deserve something extra — even aside from quality products and good service. So we give Top Value Stamps . . . a bonus that really adds up. The longer you save Top Value Stamps — the more you'll appreciate their gift-getting power. As a Top Value saver, you'll have hundreds of quality, name-brand gifts at your disposal. Gifts that can give you use and pleasure for years. Top Value Stamps — a "thank you" from our store — to help you get more for your grocery dollar . . . and more out of life!

THOMPSON'S IGA FOODLINERS

SOUTH LAKE DRIVE & HIGHLANDS PLAZA, PRESTONBURG
 10 A.M., SEVEN DAYS A WEEK

MAIN STREET, MARTIN
 OPEN MON.-SAT.; 8 A.M.-8 P.M.
 SUNDAY, 10 A.M.-6 P.M.



**TOP
VALUE
STAMPS**

**TOP
VALUE
STAMPS**



Un-chain Yourself

Prices effective through Sunday, July 13th.

Minimum purchase may be required.

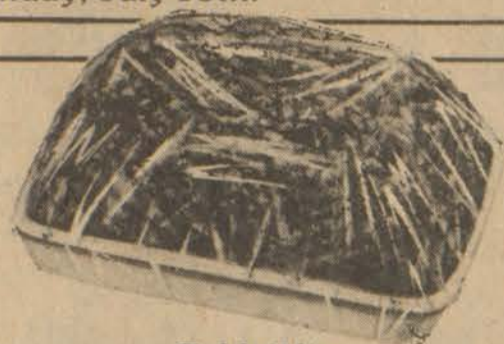

TableRite
Ground Beef
1.29
lb.



TableRite USDA Choice
Blade Cut
Chuck Roast
1.29
lb.

Laundry Detergent
Ajax

1.49
49 oz. box



IGA
Bread

3.89
For
16 oz. loaves



IGA
Buttermilk

79¢
Half gallon

SAVE!

TableFresh
Cantaloupes

89¢
each

SAVE!

TableFresh
Peaches

39¢
lb.

SAVE!

TableFresh
Tomatoes

26 oz. pkg. **89¢**

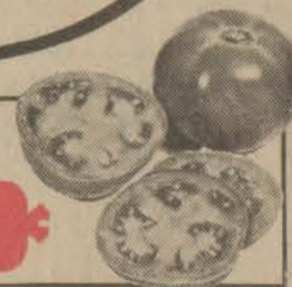

TableFresh
Yellow Onions 3-lb. bag **89¢**
TableFresh
White Seedless Grapes lb. **\$1.19**
TableFresh
Cucumbers 5 for **\$1.00**

MEATS

MEATS

TableRite USDA Choice
Chuck Steaks
1.49
lb.

TableRite USDA Choice
Stew Beef
1.99
lb.

TableRite USDA Choice
Arm Roast lb. **\$1.59**

TableRite USDA Choice
English Roast lb. **\$1.59**

Fischer's
Wieners 12-oz. pkg. **99¢**

Fischer's
Platter Bacon 1-lb. pkg. **79¢**

Chef Boy-Ar-Dee
Large Pizza
1.09
4 varieties

French, Creamy Cucumber,
Russian or Creamy Italian
Kraft
Dressings
59¢
8 oz. bottle

Kraft Dinners
Macaroni & Cheese
69¢
14.5 oz. twin pack

Bush's
Baked Beans
2.79
FOR
16 oz. can

Parkay
Margarine
59¢
1 lb. quarters

Shop IGA this week for quick and easy summertime treats. We have peanut butter and juice drinks for the kids as well as a variety of easy to fix items to complete any meal. An assortment of dressings will top off your favorite garden salad to perfection.

Personal Touch



THOMPSON'S IGA FOODLINERS

• Prestonsburg • Martin

SELL IT FAST! BUY IT RIGHT! USE WANT ADS!

CLASSIFIED ADVERTISING RATES
 8c Per word, if paid in advance
 10c Per word on charge account
 (\$1.50 minimum)
 Display classified advertising
 \$2.50 per column inch.
 Deadline for ads: 4 p.m., Monday.

GAS OR ELECTRIC RANGE CLOSE-OUT SALE!

30- OR 36-INCH SIZE
In White, Almond, Gold or Green

REG. PRICE TO 449.95 **\$299⁸⁸** YOUR CHOICE SAVE

• TAKE WITH • FINANCING AVAILABLE

RONALD FRASURE'S FURNITURE & APPLIANCES
 Phone 886-6900 No. Lake Drive Prestonsburg

NOTICE OF PUBLIC SALE

Public notice is hereby given that on July 21, 1980 at 11 a.m. in the yard of Allied Machinery, Inc., 4005 Produce Lane, Louisville, Ky., the undersigned will sell at public sale the following equipment:
 One Komatsu Model D455A crawler tractor, Serial No. 1079
 For information concerning this sale, you may contact or call, C.I.T. Corporation, Mr. T. D. Culbreth, or Mr. A. S. Herfel, 210 Executive Park, P. O. Box 7620, Louisville, Ky. 40207. Area Code 502-897-7111.
 The seller reserves the right to bid.

7-9-21

C&M FRAME SHOP

Rt. 40, King Addition Paintsville, Ky.

789-5868
COLLECTOR PRINTS
 Frames made at Mats cut All material in stock.

MECHANIC

with 5 yrs. experience wants work on cars, pick-ups, and 4-wheel drive vehicles. Automatic transmissions and other work guaranteed. Located 2 miles out of Prestonsburg.
 Call **BUSTER ELLIOTT** at 7-21-pd. 886-6475 or 6975.

HOUSE FOR SALE

3 bedroom frame house at Wayland. 1700 sq. ft. living space. Eat-in kit. has double ovens, electric stove, refrig., and 4 stools at bar. 1 1/2 baths. Utility room, family-dining room combination, extra large living room and entrance. Carpeted throughout (except kit.) Air-conditioned; forced-air gas heating. Totally fenced lot is 115' x 90'. plus appt.
 Call 358-2271 after 7:30 p.m. or 631-1569 anytime.

4-16-1f

JOE D. WEDDINGTON

WE NEED HOUSES TO SELL - WILL SELL FOR YOU OR WILL BUY FROM YOU.
REAL ESTATE
 Phone 886-9411

FEDDER'S AIR-CONDITIONER CLOSE-OUT SALE

REG. \$399.95 **Now \$299⁹⁵** 115V
8,000-B.T.U. WINDOW UNIT

REG. \$499.95 **Now \$399⁹⁵** 115V
10,000-B.T.U. WINDOW UNIT

ONE ONLY - 230V **\$299⁹⁵**
18,000-B.T.U. WINDOW UNIT

24,000-30,000-B.T.U. UNITS REDUCED WHILE QUANTITIES LAST!

• WE INSTALL • FINANCING AVAILABLE

RONALD FRASURE'S FURNITURE & APPLIANCES
 Phone 886-6900 No. Lake Drive Prestonsburg

NEED A COMMERCIAL BUILDING?

Don't waste time—Get a Bigbee custom steel building. Warehouse or office building to your specifications can be completed in a matter of weeks, not months.

Call 886-6031
J. & R. Construction Co.
 or see **Jerry DeRossett**

at 651 University Dr., Prestonsburg. We also build houses and remodel old buildings. See us first—we are geared to fill your need.

7-9-4f

FOR SALE

APPLIANCE PARTS FOR GE, HOT-POINT, MAYTAG, MAGIC CHEF, AND DIXIE APPLIANCES

Thermostats, surface units, bake units, boil units, oven safety valves, heating elements, timers, belts and pulleys, door switches, motors, relays, defrost timers, defrost heaters, defrost thermostats, and many other parts.
 Call 874-9970

5-7-12f

GRAVEL FOR SALE

Minimum 12 Tons,
Delivered.

PHONE 874-2166

6-27-1f

CEMENT MIXERS FOR RENT

Gas or electric.

LLOYD'S HARDWARE S&T
 PHONE 886-2298
 No. Lake Drive, Prestonsburg

6-18-1f

G.E. PICKLESIMER HEATING • COOLING

PHONE 886-9658
DAY OR EVENING

5-7-4f

DIXON NUNNERY REALTOR

WILL SELL OR BUY REAL ESTATE
PHONE 886-2189

4-9-1f

GENE MEADE CONCRETE CONTRACTORS, INC.

Call, Collect, any time
Phone 789-6787

We specialize in floors, driveways, patios, porches, and retaining walls. Also stucco, new or repair; cracked walls and foundation work. Anything in concrete. 26 years' experience. If we please you, tell others; if not, tell us.
 Call, collect, Anytime

4-23-1f

HAZELETT'S PAINT & WALLPAPER

Your Glidden Paint Dealer.
 Wallpaper • Vinyl wall covering
 • Ceramic tile, wall and floors
 • Carpet by Pepperell. • Inlaid by Armstrong and Congoleum • Floor tile by Kentile and Armstrong
 • Bruce pre-finished flooring, etc.

Floor sanding machine for rent. We also do commercial sandblasting.

416 N. Lake Drive
 Phones 886-2094;
 after 5 p.m., 886-2132

12-12-1f

\$40⁰⁰ OFF

ALL LAWN BOY MOWERS

RONALD FRASURE'S
FURNITURE, APPLIANCES & FARM MACHINERY
 Phone 886-6900 • Prestonsburg



FOR SALE

Beautiful, modern, unique redwood house on 20 acres at Little Paint. Out of the flood plain. All of the amenities.

886-6928
 After 6 P.M. Or Weekends

7-9-21f

POOL SALE!

New 15' x 25' deck swimming pool with filter.
Only \$795.00
 Call collect 502-966-4258. Ask for Dean.

3-26-1f

HOME FOR SALE NEAR PRESTONSBURG

Two-year-old home located three miles north of Prestonsburg on KY 1492 and approx. 7 miles from Paintsville. This ranch-type home has three bedrooms, 1 1/2 baths, kitchen with built-in cabinets, refrigerator and range. Formal dining room, living room and utility room. Fully carpeted. Located on large, landscaped lot. Has own well, but city water available.
Call 478-5565

12-19-1f

Sandy Valley Monument and Building Stone Co., Inc.

Phone 874-2273—Allen, Ky.

PORTABLE CONCRETE STEPS

Many Sizes Available.



MARBLE AND STONE SUPPLIES:
 • Marble Landscape chips
 • Marble Window Sills
 • Limestone Window Sills
 • Limestone Veneering
 • Vermont Slate

Located On Old U.S. 23 In New Allen

1-21-1f

FOR SALE

HOME WITH DECK SITS ON POND.

Located 10 minutes from Prestonsburg off of Abbott Creek Road. Home has three bedrooms, living room, dining room, bath, kitchen and large deck. House located on 60.6 acres of land adjacent to two-acre pond. Must see to be appreciated. Call 886-8384 from 8 to 5 p.m. and 886-9960 after 5 p.m.

7-9-21f

LAWN MOWER'S & TILLER'S REPAIRED

Parts for Briggs Stratton and Tecumseh Motor's in stock. Pickup on Riders and Tillers.
CHARLES HANSFORD
 HUEYSVILLE, KY.
Ph. 358-9549

1f

Water Well Drilling

Most wells drilled in half a day by Rotary Machine.

Kinzer Drilling Co.
 Allen, Ky.
Phone 874-2258

CONCRETE WORK

• DRIVEWAYS • PATIOS
 • SIDEWALKS • BLOCKWORK

FREE ESTIMATES.
 Call: **EUGENE OUSLEY**
285-3904 / 886-3092

LENNOX

AIR CONDITIONING • HEATING
 For free estimates, or service

Elliott Contracting, Inc.
 Phone 886-2781, Prestonsburg

Hamilton Cabinet Shop

CUSTOM AND STOCK CABINETS.
 Stock Cabinet on Display.

Phone 478-5261 or 478-5034
 Stanville, Ky.

1f

TROY'S CABINET CENTER

US 23, Ivel, Ky.
 Stock or Custom-Built Cabinets

Kitchen Cabinets, Vanities
 Tappan Appliances on Display
 Free Estimates
 Discount Prices
Call 478-5344

9-12-1f

NEW HOUSE FOR SALE



ENERGY EFFICIENT HOME FOR SALE AT AUXIER, KY., ON A PRIVATE 1/2 ACRE LOT, THREE BEDROOMS, FULLY CARPETED, MODERN COMFORT. LOW INTEREST MORTGAGE AVAILABLE!

LET US HELP YOU PLAN AND BUILD YOUR NEW HOME THE WAY YOU WANT IT TO BE.

APPALACHIAN HOUSING INDUSTRIES

CONTRACTORS
CALL 886-3953 AFTER 6
 BUILDERS: TONY BENTLEY & BOB MEYER

LET US BUILD FOR YOU!

FOR SALE

Top Soil or Fill Dirt
 Low—Low Price
 Call **886-8500**
 or **886-9675**

7-2-21f

OUSLEY CONCRETE CONSTRUCTION, INC.

Commercial & Residential

West Prestonsburg, Ky.
 Box 181
JAMES OUSLEY
 886-8373

7-20-1f

OFFICE FURNITURE NEW & USED

Stationer's Budget Office Furniture
 219 22nd St. Ph. (304) 525-7676
 Huntington, W. Va.
 Monday-Saturday

7-2-21f

MORE MUSCLE THAN MONEY

House is located by Pikeville, Ky. From Jet. of 80 and 460 at Elkhart, take 460 South 8.2 miles to Card Creek Road. Turn right and go 2.3 miles to fork in road. Go left for 1/10 mile to house on right. Interim financing is available.

Here's your chance to put spare time and talent into a new home. This 3 BR house on a nice lot has plenty of potential. See it . . . and then contact Dick Adams, toll free at 800-328-4462, 4500 Lyndale Avenue North, Minneapolis, Minnesota 55412. Or call collect to James Hulse at 615-349-6194.

7-9-21f

TWO NEW HOMES FOR SALE

- 4 MILES WEST OF PRESTONSBURG ON MTN. PARKWAY
- IN BEAUTIFUL WOODED AREA
- CITY WATER

One Has 3 Bedrooms \$76,000
One Has 4 Bedrooms \$78,000

ALSO, BUILDING LOTS FOR SALE ON MTN. PARKWAY
CALL 886-3662, After 6.
 If No Answer: 886-2070

7-2-1f

SEE THE BROWN PRODUCE CO., Inc

for the following items

COMMERCIAL

FREEZERS & REFRIGERATORS
ICE MACHINES & ICE MERCHANDISERS
SOFT-SERV ICE CREAM MACHINES
DEEP FRYERS, TOASTERS, GRILLS, RANGES
PIZZA OVENS, CONVECTION OVENS
MICROWAVE OVENS
STOCK POTS & PANS
STEAM TABLES, SALAD BARS
CHINA
TABLES, CHAIRS, BOOTHS, BAR STOOLS
FOLDING TABLES & CHAIRS
HOODS, FANS, THREE COMPARTMENT SINKS
BUFFING MACHINES, VACUUM CLEANERS
JANITORIAL SUPPLIES
CAR WASH DETERGENT, STEAM CLEANER
SWEEPING COMPOUND, OIL-DRI
PAPER PRODUCTS & DISPENSERS
POPCORN MACHINES & HOT DOG STEAMERS
AIR CONDITIONERS & FANS
DESKS, CHAIRS, FILING CABINETS

plus many, many more items in stock
 Visit our Display room
 corner of
 South Central Avenue & Graham Street
 Prestonsburg, Ky. 41653
Phone (606) 886-6865

WE PAY CASH FOR USED MOBILE HOMES

478-9593 • 874-9033

4-23-1f

Students Enjoy Trip to Maywoods



Doug Hall, 13-year-old son of Mr. and Mrs. Denzil Hall, of McDowell, and Leslie Long, 14, daughter of Mr. and Mrs. Charles Long, of Barbourville, observe a crawfish they caught during an outing to Maywoods, Eastern Kentucky University's environmental education center. They were among 82 students from across the state who attended the two-week Summer Enrichment Program for gifted and talented students.

Only Name Is The Same

The John F. Brown who was listed among those arrested in the June 25 issue of the Times is not the John F. Brown who resides in Prestonsburg.

Patrick Henry not only helped draw up Virginia's first state constitution but was elected the state's first governor.

PELPHREY'S

BRING YOUR FEDERAL FOOD STAMPS TO PELPHREY'S GROCERY.

NEW STORE HOURS: 10 a.m.-7 p.m. Six days a week.

- SELF-RISING FLOUR 25 lbs. \$3.99
TOMATOES basket \$1.75
TOILET TISSUE 4-roll pkg. 99c
ARGO PEAS 303 cans 3/\$1.00
CORN 303 cans 3/\$1.00
GREEN BEANS 303 cans 3/\$1.00
HOMINY 303 cans 4/\$1.00
BANANAS 4 lbs. \$1.00
HEAD LETTUCE 2 heads 89c
PEPSI, 8-Pk. 16-Oz. \$1.69 plus deposit

SELL IT FAST! BUY IT RIGHT! USE WANTADS!

FOR SALE—90 acres in Paint Creek Dam area. Will finance. Ideal for recreation. All in timber. All mineral rights included. Call 789-5868. 4-9-tf.

HOUSE FOR SALE at Price, Ky. Contact Terry Thornsbury, or call 285-3972. 7-9-3t.

FOR SALE—Kawasaki KL-250 with just over 600 miles. Looks and runs like new. \$1,100 or best offer. Serious inquiries only phone 886-6099. Gregory Howard. 5-14-tf.

SAVE UP TO \$105 on all 1979 window air-conditioners—Feddars, Amana, Kelvinator. Installation available. Bank financing. Ron Frasure's Furniture and Appliances. Phone 886-6900. 5-14-tf.

FOR SALE—Three-bedroom home on North Arnold Avenue. Central gas heat, large carport, storage building. Newly painted. Frank Maynard, phone 886-1010. 5-28-tf.

FOR SALE—'74 Ford truck F-100, with camper, 302 engine. Phone 377-6405. 5-28-tf.

FOR SALE—Used restaurant equipment. Excellent condition. Tables, booths, kitchen equipment, dishes, etc. Call 358-4115 or see James Castle at Eastern. 5-21-tf.

ELECTROLYSIS—Permanent removal of unwanted hair. Paintsville, 789-5767. 2-27-tf.

LIGHT FIXTURES 1/2 price at GOBLE LUMBER CO., Phone 874-9281. 4-11-tf.

FOR RENT—One 4-room apartment and one 2-room apartment. No children, no pets. Call 886-3154. T. E. Neeley. 6-11-tf.

FOR RENT—50 ft. x 80 ft. garage, overhead door, air compressor, furnished. Call 886-6870. 5-14-tf.

FOREIGN CAR REPAIR—Specializing in Volkswagen and Rabbit, Toyota, Datsun, all other makes including Mercedes. 20 yrs. experience. Phone 478-5912. D. D. Foreign Car Repair, Betsy Layne. 6-11-tf.

EXPERIENCED CARPENTER—Reasonable rate on panelling, windows, doors, etc. Call 478-2230. Bert Ratliff. 7-2-4t.

FOR SALE—1976 Ford 3/4-ton pickup. Phone 886-9694. 1tpd.

IF YOU NEED a house or trailer raised or levelled, need block laid or cement work or steps made, see or call Johnny Slone, Dema, Ky., Phone 447-2240. 7-9-4t.

LOT FOR SALE—One mile above Clark Elementary. 150-ft. front. City water, private, wooded setting. 874-9904, after 5:30 p.m. 7-9-3tpd.

FOR SALE—955 Cat endloader on track. 349-5884. 7-9-3tpd.

FOR SALE—1966 Chevy 2 1/2-ton log truck with a steel bed. 349-5884. 7-9-3tpd.

FOR SALE—1979 4 X 4 Chevy truck with power steering, power brakes, air conditioning, lots of extras. 349-5884. 7-9-3tpd.

FOR SALE—Two-bedroom, 2-bath trailer with approximately five acres land located at Hi Hat. Trailer is 14 x 70 with 16 x 7 pop out in living room, has two window air conditioners, front porch and back deck. Refrigerator and stove remain with trailer. Also has storage shed, gravel drive and fireplace. Call 377-2965. Treeva Newman. 7-9-3t.

FOR SALE—One house, 4 years old, 7 rooms, one bath. Fully carpeted, built-in kitchen, large front porch and patio, outbuildings. This place has 21 acres, one rent house located in Hall Hollow just out of Wheelwright city limits. Phone 452-4246. 7-9-3tpd.

HOUSE FOR SALE at Paint Creek near Prestonsburg on old 23. Three bedrooms with central air and heat. Those interested may call 478-9175 or 478-9494. 7-9-3t.

5-ROOM HOUSE FOR SALE OR RENT with option to buy, in Martin. 3 bedrooms, bath, eat-in kitchen, living room, utility room nice lawn, plenty garden in rear, all city utilities, newly renovated. Call WAYNE RATLIFF, 886-6059 or 886-6138. 7-9-3t.

WANTED TO RENT or rent with option to buy: 5-6 room house or 3-bedroom trailer on lot, near Martin. 886-1908. 7-9-3tpd.

HOUSE FOR SALE by owner—\$65,000. Three bedrooms, 1 1/2 baths. In Gobler-Roberts Addition. Shown by appointment only. Call 886-6427 between 10 and 3. 7-9-4tpd.

HOUSE FOR SALE—Two-story, nine rooms, full basement, central heat, four-room apartment over two-car garage. Includes 15 acres land, out of flood, Martin. Call 285-9159. 7-9-4tpd.

FOR SALE—Three-bedroom home with garage on one-acre land or more, two miles up Jacks Creek. Phone 886-3547. 7-9-4tpd.

WAITRESSES AND COOKS wanted at Prestonsburg Drive-In Theater. Apply in person or call after 7 p.m. 886-2735. 7-9-tf.

HELP WANTED, Male or Female—Lexington Herald needs three carriers for the city of Prestonsburg-Allen area. All are short routes and have profit of approximately \$400 monthly plus transportation allowance. Call 886-3552. 7-9-tf.

HOUSE FOR RENT—Located near Eastern, Kentucky. Consists of living room, three bedrooms, dining room, kitchen, bath and utility room. Fully carpeted and nice yard. Raymond Turner, 874-2587. 7-9-tf.

FOR SALE—Kenmore "Sears Best" sewing machine. Has monogrammer, templates, buttonholer, pattern cams. New, paid \$300. Will sell for \$175. Call 874-9474. 1tpd.

WANTED—TRANSPORTATION AIDE: High school or equivalent. Seven (7) years of licensed driving experience required of which one (1) year must be in transporting groups of children. A valid Kentucky driver's license required. Position opened at Dwale Center. Deadline for applications, July 21, 1980. Contact (606)886-3548-Hours 8:30 a.m. to 4:00 p.m. for further information. KENTUCKY YOUTH RESEARCH CENTER, Inc. An Equal Opportunity Employer. 7-9-2t.

FOR SALE—Jazz Bass with new hard-shell case. Excellent condition; 2 large Argus speakers, 24" x 17" x 6"; one stereo Ampex tape deck (will sacrifice), and one Jumbo J-200 Gibson guitar copy. Gold hdwe. Call L. B. Fairchild, 886-2601, after 5. 1t.

BUILDING LOTS FOR SALE near McDowell hospital. Level and out of flood, city water. Call 886-9694. 1tpd.

FOR SALE—1978 Kawasaki 1,000 c.c. ZIR. Low mileage, like new. Vinyl cover. Call 886-8738. 1tpd.

HOUSE FOR SALE on Prater Creek. Newly remodeled, fully carpeted, central heat and air. Large yard and garden, 15 acres. Reasonably priced. Call 478-9628. 1tpd.

FOR SALE—Three bedroom home in Prestonsburg. 886-9694. 1tpd.

APARTMENT FOR RENT—Two bedrooms, one child accepted, no pets. Two references. Must be employed or have an income. Call 285-3069. 1tpd.

FOR RENT—Nice trailer lot on Mountain Parkway. Only one other trailer—plenty of room. See Essie Brown, West Prestonsburg. 1tpd.

NEEDED—Dental assistant and receptionist. Call 886-2676 between 9 and 4, Monday through Saturday, for an interviewing appointment. 1tpd.

FOR RENT—2-bedroom mobile home. Furnished, carpeted, air-conditioned. 1 mile off Parkway on David road (404). Miles Whitaker. Call 886-3902. 1tpd.

FOR SALE—House on Mt. Parkway, 5 miles from Prestonsburg, 1 mile past Clark School. Three bedrooms, 75 X 150 lot. Reduced to \$37,500. Call 886-8925. 1tpd.

FOR RENT—Large 6-room over garage apartment. No pets. Deposit required. Call 874-9474. 1tpd.

STEEL BUILDINGS LOWEST PRICE AVAILABLE
30x60x12—\$1.96/sq. ft.
40x60x15—\$1.94/sq. ft.
60x108x15—\$2.19/sq. ft.
ARCO STEEL BUILDINGS
Call Toll Free 1-800-241-8226
7-3-3t.

JOE D. WEDDINGTON REAL ESTATE
886-9411

GREAT RATES for Night Owls.

After 11 at night is a great time to reach out to a wide-eyed friend far away. Because you can get a 60% discount off the weekday long distance rate, when you dial the 1+ way.* You can get \$5 worth of good night calling for only \$2. Check the front pages of your phone book for more great rates. And call late at night to save when others are fast asleep. Reach out with long distance. And save when rates are great.

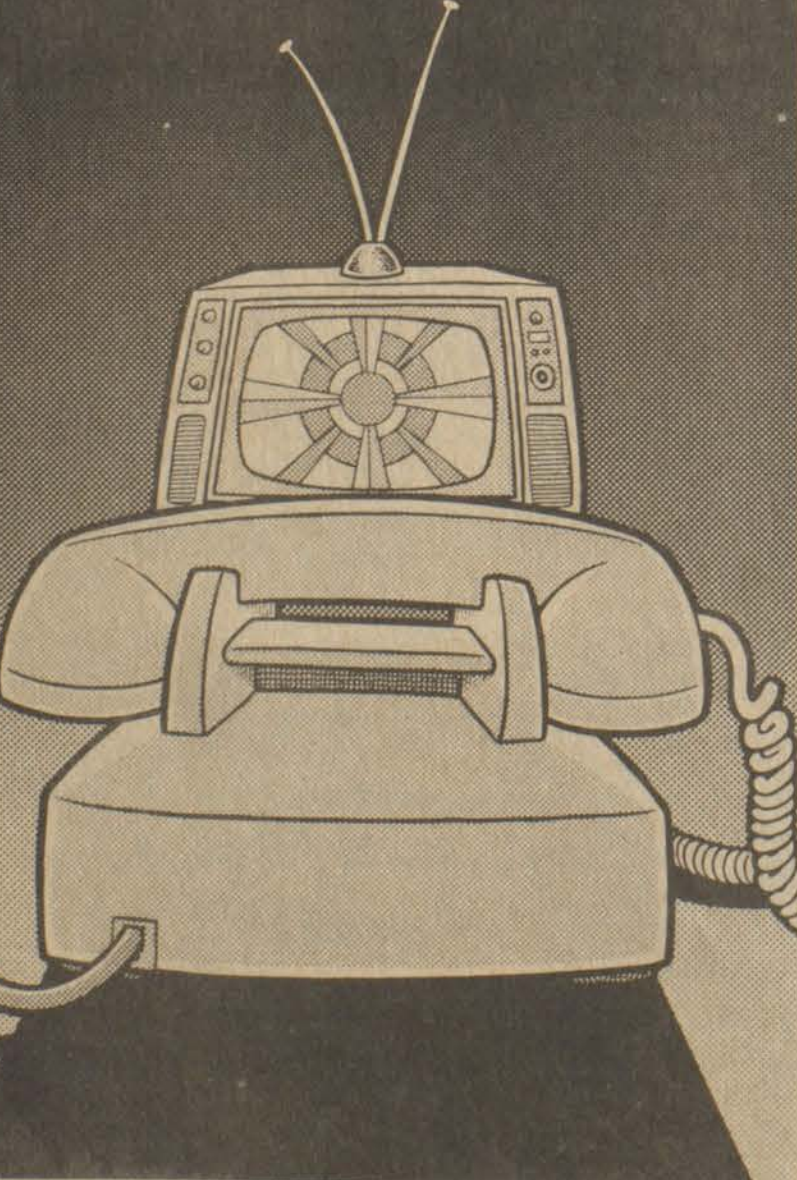
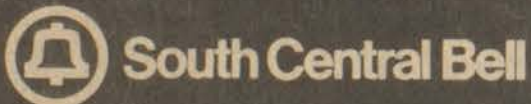

*One-Plus rates do not apply to Zero-Plus dialed calls, operator-handled calls, coin telephone calls, calls from a hotel or motel, or calls to Alaska or Hawaii.

Wickes Lumber NATION WIDE SUMMER SAVINGS
Our Biggest Sale of The Year! LAST 3 DAYS!
2"x4" ECONOMY STUDS 89c
KEENE WIDE BEAM SECURITY LIGHT \$29.95
STANLEY HAND TOOLS \$4.99
GLASSGUARD ASPHALT SHINGLES \$9.49
6"x6"x8 PATIO DOOR \$305.95
SAKRETE CONCRETE MIX \$2.19
SAWHORSE BRACKETS \$1.49
MAGICOLOR EXTERIOR PAINT \$9.99
MAGICOLOR STAIN \$2.99
WOLFE STEEL PICNIC TABLE HARDWARE \$19.95