

Kmart

THE SAVING PLACE

OPEN DAILY 9-9 • SUNDAY 1-6



K mart® ADVERTISED MERCHANDISE POLICY
Our firm intention is to have every advertised item in stock on our shelves. If an advertised item is not available for purchase due to any unforeseen reason, K mart will issue a Rain Check on request for the merchandise to be purchased at the sale price whenever available or will sell you a comparable quality item at a comparable reduction in price. Our policy is to give our customers "satisfaction always."

WED. THRU SUNDAY

PRICEBREAKERS!

ALL YOU CAN EAT



EVERY WEDNESDAY
Spaghetti and Meat Sauce Dinner Special
Cole slaw, roll-butter.

1.80



Head & Shoulders® dandruff-control shampoo. Save.

\$2.17

Your Choice

ALL YOU CAN EAT



EVERY FRIDAY
Fish Dinner Special.
Fish, French fries, cole slaw, roll-butter.

1.80



3 For \$1 REG. 63¢
CHILDRENS ASST. COLORING BOOKS

78¢

Each

Cosmetic bags in a variety of styles, colors and patterns. Save now.

\$4

Novel Dumbbell Ashtray
Our Reg. 5.66. This modern polystyrene ashtray measures 6" wide by 2 1/4" high. Save!

97¢ Our Reg. 1.17

Campus Hose With Orlon®
"Alaska Knit" brushed Orlon® acrylic/stretch nylon. With turned cuff. Girls' sizes 6-8 1/2, women's size 9-11.
*Du Pont Reg. TM

50% OFF

Any pattern in stock

Manufacturers Suggested Retail Price

FASHION APPAREL PATTERNS

Fine quality, famous name patterns for dresses, blouses, suits and all your sewing needs. Now priced for extra savings at Kmart.



1.47 12-oz.* Pond's® with cocoa butter. *Fl. oz.
4 Days

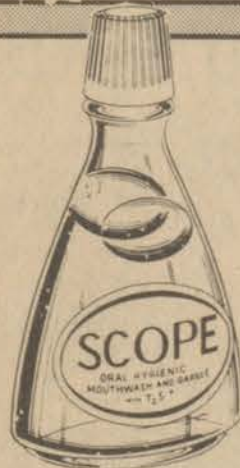

1.78 24-oz.* Scope® mouthwash. *Fl. oz.
4 Days

\$1.34

4 Days

24-oz.* Listermint® mouthwash. Save.
*Fl. oz.



White Lily Bran Muffin Mix

7 1/2 Oz.*



3 FOR 88¢

Easy Muffin Mix

Our Reg. 34¢. Bran or imitation blueberry.
*Net wt.

6 3/4 Oz.*



3.33 4 Days
225 Bufferin® analgesic tablets. Save.

SAVE \$4

\$5.97

Our Reg. 8.97

3-Pc. Skillet Set

Extra-heavy cast iron 6 1/2", 8" and 10 1/2".

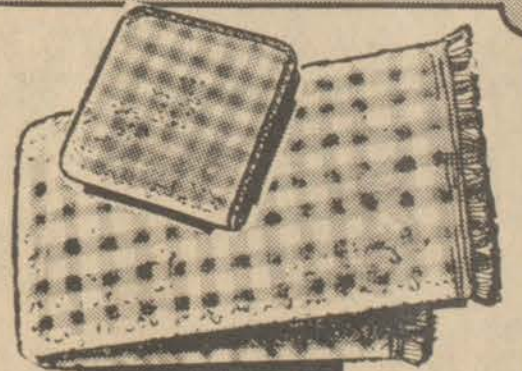

73¢ Dish Towels

Our Reg. 1.12

"Magic Dri" checked cotton towels. 16x27". Save Our 67", 14" Cloth, 38¢

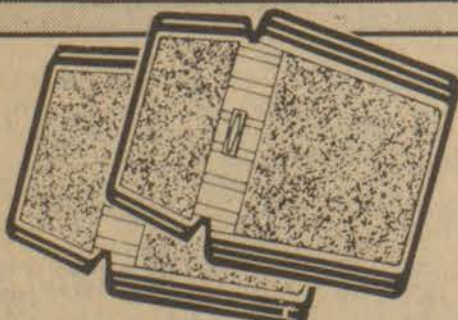

FRONT FLOOR MAT CHOICE

Our Reg. 8.88 **5.53**

Twin or full; rubber, vinyl. March Rear Mats, .Pr. 4.88

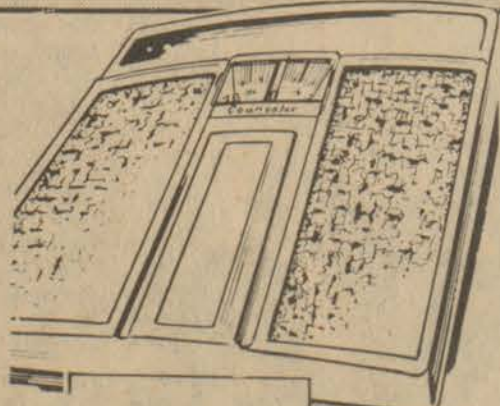

Save! Bathroom Scale
Steel scale, with easy-to-read numbers, vinyl cover, accurately weighs up to 299 pounds. Save **4.77**

25% OFF

TEXAS STEER®

OUR ENTIRE LINE OF TEXAS STEER QUALITY LEATHER WORK BOOTS AND SHOES
Your choice of:



LOW LUSTRE LATEX INTERIOR ENAMEL
Our Reg. 11.96 4 Days **7.96** Gal

Washable 1-coat latex in white and custom tints. 9-year durability.

ONE-COAT LATEX FLAT WALL FINISH
Our Reg. 10.96 4 Days **6.96** Gal

Washable interior paint has 9-year durability. White, custom tints.

Good Old Golden Rule Days



This photo from a few years back shows a group of seventh graders from 1931-32 gathered in front of the old grade school building here for "picture day." (Note curious white rectangular marks on lower left building wall, doubtless the product of youngsters on eraser detail.) Pictured, from left to right, are (front row)—Lilly Stambaugh, Anna Lee Maggard, Anna Belle Woods, Malta Hill, Emma Jean Endicott, Marguerite May; (second row)—Alice Allen, Opal Banks, Hazel Green, Mary Emily Carter, Emma Jean Herald, Irene Crabtree; (third row)—Irene Patton (teacher), Jimmy Goble (of The Times staff), Richard Ball, Robert Phares, Samuel Pruitt, Rupert Reece (school principal); (fourth row)—Joe P. Tackett, Jr., O. C. Hall, Jr., Johnny Hale, Dewey Allen, James Roark, Jr., James Dotson, Roland Burchett; (fifth row)—Darlyn Sammons, Chester Hale, Lula Thornsbury, Bernard Tackett, Jack Jones, Bill Tom Archer, Roland Cline; (sixth row)—George Crabtree, Leona Phares, (identity uncertain), Lexford Williamson.

Floyd Students on ALC Dean's List

Fifteen Floyd county students have been named to the Dean's List for academic achievement last semester at Alice Lloyd College.

Named to the Dean's Distinguished Honors List for earning a grade point average between 3.50 and 4.00 (4.00 is a perfect "A" record) were: Deborah Kay Craft, daughter of Mrs. Peggy Craft, of Wayland; Vicki Lynn Jacobs, daughter of Mr. and Mrs. Ova Jacobs, of Garrett; Kimberly Jones, wife of Roger Jones, of Lackey; Cynthia Manuel Roth, daughter of Mr. and Mrs. Walter Roth, Sr., of West Prestonsburg; Sharon Martin, daughter of Mr. and Mrs. Clem Martin, of Langley; and Susan Juliana Patton, daughter of Mr. and Mrs. Charles Patton, of Hueysville.

Named to the Dean's List for averaging 3.00 to 3.49 academically were: Cindy Blair, daughter of Mr. and Mrs. G.C. Blair, of Tram; Vicki Renee Derossset, daughter of Mrs. Jacqueline Derossset, of Martin; Shirley Ann Fugate, daughter of Mr. and Mrs. Archie Fugate, of Drift; Melissa Lykens, daughter of Mr. and Mrs. Glenn Lykens, of Langley; Teresa R. Moore, daughter of Mr. and Mrs. Curtis Moore, of Garrett; Shelia Jones Ratliff, wife of Mr. Kenneth Ratliff, of Estill; Jennifer Carol Salisbury, daughter of Mr. and Mrs. Raymond Salisbury, of Minnie; and Alan Edward Stumbo, son of Mr. and Mrs. Ancil Stumbo, of McDowell.

Week of Prayer Service Here Today

This week is observed nationally as a Week of Prayer for Christian Unity. Locally, the Floyd county Presbyterian, Catholic, and Episcopal churches will join together for an ecumenical prayer service followed by a social hour at Saint James Episcopal Church, University Drive, Prestonsburg, Wednesday, Jan. 23 at 7:30 p.m. The public is welcome.

After Inventory
CLEARANCE SALE



25% TO 75%

On Fall And Winter Merchandise

OPEN

9:00 A.M. to 5:00 P.M.

Mon., Tues., Wed., Thurs., Sat.,

Fridays

9:00 to 6:00



Court St.

DIAMOND CLUSTER SPECIAL



\$69⁰⁰

CLYDE BURCHETT
Jeweler
PHONE 886-2734
PRESTONSBURG

Mayo Upgrading Classes To Begin February 5

Beginning February 5, Mayo State Vocational-Technical School will be offering evening upgrading classes in auto body repair, automotive tune-up, basic education (G.E.D.), business and office (typing, shorthand and related subjects), data processing, drafting and blueprint reading, diesel mechanics, electricity, masonry, welding and woodworking.

The organizational meetings for these evening classes will be held in the Mayo Auditorium at 6 p.m., Tuesday, February 5. The classes are tentatively scheduled from 6-9 p.m. on Tuesdays and Thursdays and will be 60 clock hours in length. For further information call 789-5321 or apply in person at the Mayo admissions office.

Licensure Board Acts On 55 Applications

The Kentucky Certificate of Need and Licensure Board acted on 55 applications for changes in health services and facilities during a meeting last Wednesday in Lexington.

Among requests approved were construction of an addition to Jennie Stuart Memorial Hospital in Hopkinsville, establishment of a second outpatient clinic for Lexington's Hunter Foundation for Health Care and expansion of facilities and services for Our Lady of Bellefonte Hospital near Ashland.

The board approved the following proposal from northeastern Kentucky applicants:

—Our lady of Bellefonte Hospital, improvements to cost \$2,845,095.

The board also approved establishment of the Burnette Family Care Home in Morgan county, a two-bed facility, and Potter Family Care Home in Pike county, a three-bed facility. The board deferred action on Wiscup Family Care Home in Magoffin county.

The board referred to an ad hoc committee a request by Paintsville Hospital to replace that facility with a new structure at a cost of \$7,560,000.

A proposal by Renal Care Inc. of Ashland to establish a free-standing, outpatient renal dialysis facility was referred to East Kentucky Health Systems Agency by the board. The applicant will amend the application by reducing the number of stations requested.

The next regular meeting of the board is scheduled March 19.

\$100 REWARD

For information leading to the arrest and conviction of unauthorized person or persons tampering with CATV (TV Cable) equipment or lines in the Martin or Wheelwright areas of Floyd County, Kentucky.

TEL-COM., INC.

Harold, Kentucky 41635
478-9406

Watson's
WILL BE CLOSED
SUNDAY & MONDAY,
JAN. 27-28
FOR INVENTORY.



We offer the new certificates!

For your convenience, we offer these ways for your interest to be credited:

- 1) Left on deposit to earn more interest.
- 2) Transferred to your existing savings account.
- 3) Mailed to you by check each quarter.
- 4) Transferred to your checking account.

The choice is yours, but don't delay. Contact our Savings Department for more details.

Federal Regulations require a substantial interest penalty for early withdrawal.
*Effective rate based on 365 day basis with interest added to the certificate.



"The Bank of Personal Service"

BURL WELLS SPURLOCK, President

MAIN OFFICE
3 North Lake Drive
Prestonsburg

TWIN BRIDGES BRANCH
Martin

BETSY LAYNE BRANCH
U.S. 23
Betsy Layne

NORTH LAKE DRIVE BRANCH
U.S. 23
Prestonsburg

Time & Temperature
886-9311



MasterCard



IN MEMORY OF CHESTER ALLEN LAYNE 1923 - 1980

Chester Allen Layne of Ivel, a longtime businessman and politician of Floyd County, and known best and affectionately by the people of Eastern Kentucky as the "Friendly Tom's Man," was born on September 6, 1923, the youngest of five children of Tommy Mae Stratton Layne and Morgan Malcom Layne of Ivel. He died in body but not in spirit on Tuesday, January 8, 1980.

Chester was married to Virginia (Jean) Christian of Prestonsburg on April 15, 1948. To this union was born two sons, David Allen Layne and Malcom Darwin Layne of Ivel. Chester is survived by his wife and sons. He is also survived by a daughter-in-law, Waynette Davis Layne, the wife of David, and one grandson, David Allen Layne II; two sisters, Nannie Lou Layne Goble and Goldia Layne Hall of Ivel; two brothers, Darwin Layne of Ypsilanti, Michigan, and Keil Layne of Ivel, three nieces and three nephews.

Chester was a graduate of Betsy Layne High School with the class of 1942-43. After graduation, he taught school at Grethel on Big Mud Creek and then at Ivel in the Floyd County School System. Chester then worked in the coal industry as a coal truck driver, after which he operated his own bus company in Prestonsburg and later was employed by Grapette Bottling Company. This started him on a lifelong career as a businessman and an outstanding salesman.

From 1952 to 1974 Chester owned and operated a family business at Ivel, Kentucky, known as Chester Layne Distributor of Tom Huston Peanut Company. During this time he traveled over a million miles in Floyd, Pike, Knott, Magoffin, Johnson, Lawrence and Martin Counties, becoming admired, liked, loved, and affectionately and best known as the "Friendly Tom's Man," a name he always cherished.

Chester was also for a period of time a part owner and operator of the Big Sandy Livestock Market at Ivel, in the 1960's.

Of late, he put his business skills and salesmanship to work in real estate development involving land, coal, oil and gas, with his two sons, Malcom and David, in an enterprise known as Layne, Layne & Layne, with assets all over Eastern Kentucky and in Central Florida.

Beginning as a boy and throughout his entire life, Chester Layne was always active and prominent in Democrat politics. Chester's active support of any candidate was often used as a barometer in predicting whether or not a candidate would succeed in his race. Candidates and officeholders from constable to governor personally sought out Chester's advice and help.

Everyone who knew Chester knew that he was intelligent, that he was frugal, that he was understanding, and that he was learned in the ways of the mountain people. They knew that Chester could take what some would consider nothing and turn it into something of value. Chester loved life, and this was the source of his ability to see the potential of people, communities and business endeavors.

Chester Layne loved his family. He would go, as he would say, "beyond" for them all. This love for family developed a sense of strong obligation in him toward their well-being and happiness. He gave himself freely and willingly to the task of meeting all the family needs. This relationship gave him security, pride and honor, and much happiness. To him his family was a team which could help him to overcome any obstacle.

His love for his neighbors, his fellow human beings and all people brightened up everyone's life. Chester received so much strength in helping others; he never intentionally hurt anyone; he never wanted to, nor would he, turn down any request from anyone in need. He would help attack their problems with the same tireless energy that he attacked his own. Chester often said he measured his wealth in the number of friends he had. Chester never met a stranger. He offered friendship to everyone.

Chester loved his community—Ivel, Floyd County, Eastern Kentucky, and Kentucky. His pride and love for this community knew no bounds. He wanted to see the people have the best standard of living that could be had, from good homes to the best roads.

With this eternal love for his fellowman Chester knew he could fix anything for everybody. It gave him an abundance of energy and a winning attitude which he shared generously with everyone he met. Chester would say, with a big smile on his face, "A smile costs nothing but pays big dividends," and, "A quitter never wins and a winner never quits."

As many of you, knowing Chester the way I did and having his friendship the way I did is one of the most treasured gifts of my life.



CHESTER ALLEN LAYNE

CARD OF THANKS

Words cannot adequately express our thanks, gratitude and appreciation to our dear neighbors and friends for their outpouring of kindness and love to us during our time of sorrow. From the depths of our hearts, we want to thank each of you for your friendship, for the food you brought to our home, for the flowers you sent, for the wonderful cards and messages, and for your loving prayers.

We want to thank Rev. Earl Waugh and Rev. Bob Martin, Billie Jean Osborne, Carol Tackett, Donna Reitz, and the Betsy Layne High School Choir. We also want to thank Rev. James Harmon, Rev. Rudolph Lewis and Rev. Jake Jarvis and also the singers from the Boldman Freewill Baptist Church.

Our special thanks to Dr. James D. Adams, to Dr. Ralph Allen and the Emergency Room personnel of Pikeville Methodist Hospital, to the Floyd County Rescue Squad, the Floyd County Sheriff Department, and Hall Funeral Home.

We also want to express our appreciation to Gov. and Mrs. John Y. Brown, Jr. for their message of condolence; to Lt. Gov. Martha Layne Collins and her husband, Dr. Bill Collins, for their personal expression of sympathy; and to George Atkins, the Finance Secretary of Kentucky, for his warm thoughts of respect.

We also wish to thank the pallbearers, Donald Layne, Herbert Keith Swigger, Doug Stratton, John M. Stumbo, Ray "Shag" Campbell, Darwin Goble, W. M. James, Haskel "Hack" Stratton, Chester Tackett, Charles Huffman, H. D. Fitzpatrick, Jr., Tommy Harper, Wendell Stratton, Herman Conn, Dr. Grady Stumbo, John Paul Burchett, Judge Harold Stumbo, C. Ollie Robinson, Frank DeRossett, Lovel Hall, Judge Hollie Conley, Ralph Stevens, Harold Barnett, Billy Stratton, Melvin Wilson, Lowell Samons, Paul Gearheart, Ray Mullins, Wayne Davis, George Atkins, Jim Dillion, Gregory Stumbo, Arnold Turner, Jr., and Jim Hammond.

We want to express our appreciation to those who came from out of town to comfort and be with us and our neighbors, Zella S. Ratliff, Dayton, Ohio; Millie S. Gibson, Dayton, Ohio; Mr. and Mrs. William McNeal, Oak Hill, Ohio; Mrs. Eunice Layne, Oak Hill, Ohio; Tannis Layne Adkins, Ceredo, West Virginia; Barbara Stone, Kenova, West Virginia; Elsie Leisure, Ypsilanti, Michigan; Mr. and Mrs. J. Clarke, South Point, Ohio; Tommy Harper, Richmond, Kentucky; Chester and Virginia Tackett, Richmond, Kentucky; Mr. and Mrs. Freddy James, Frankfort, Kentucky; Judy Nott, Columbus, Ohio; Faye Snyder, Columbus, Ohio; Jack and Kim Goble, Lexington, Kentucky; Mrs. Joe Vance, Bluefield, West Virginia; John and Mollie Goble, Grundy, Virginia; Helen Morgan, Olive Hill, Kentucky; Josie Cecil, Olive Hill, Kentucky; Evelyn Cecil, Olive Hill, Kentucky; Mary K. Cox, Olive Hill, Kentucky; Robin Conn Franklin, Morehead, Kentucky; Mr. and Mrs. Michael Little, Elizabethtown, Tennessee; Mr. and Mrs. Herbert Layne and Dena, Elizabethtown, Tennessee; Hubert Layne, Elizabethtown, Tennessee; George Atkins, Frankfort, Kentucky; Lt. Gov. Martha Layne and Dr. Bill Collins, Frankfort, Kentucky; Anita Gilbert, Jonesboro, Georgia; Joy Ratliff Maggard, Jonesboro, Georgia; Mr. and Mrs. Thomas Elbert McNeal, Oak Hill, Ohio; Jack Webb, Ypsilanti, Michigan; Jimmy Webb, Lindseyville, Kentucky; Palmer Hall, Morehead, Kentucky; Mr. and Mrs. Don Baisden, Thornsville, Ohio; Jennings Baisden, Oak Hill, Ohio; Claude Goble, Jr., Ypsilanti, Michigan; and Mrs. Pauline Hughes, Richmond, Kentucky.

Jim

THE FAMILY OF CHESTER ALLEN LAYNE

TOWN & COUNTRY

INVITES YOU TO SEE THE ALL-NEW 1980 FORD CARS & TRUCKS

TOWN & COUNTRY FORD INVITES ALL OUR FRIENDS TO COME TEST-DRIVE THE EXCITING NEW, FUEL-EFFICIENT 1980 FORDS.

"BEST THUNDERBIRD MPG EVER: UP 29%. HIGHWAY UP 30%!"

AVAILABLE WITH THE FIRST AND ONLY AUTOMATIC OVERDRIVE TRANSMISSION IN AN AMERICAN-MADE CAR. At about 40 MPH, this optional new transmission shifts into overdrive. Car speed remains the same. But the overdrive fourth gear lets the engine run one-third slower. That can save you gas and money. Prove it to yourself with a test drive.

18 EPA EST. MPG **26** EST. HWY. MPG

MPG estimates are for comparison. Your mileage may differ depending on speed, distance and weather. Actual highway mileage will probably be lower than estimate. Comparisons are based on EPA data since ratings began.



THUNDERBIRD EXTERIOR LUXURY GROUP
Options: Hood stripes • Wide door belt moldings • Cast aluminum wheels and TR-type WSW tires

SEE AND DRIVE OUR NEW THUNDERBIRD TODAY!

Why not major in economics?

WITH A 1980 FORD FIESTA.

Ford's front wheel drive Fiesta has been applauded all over Europe by European experts for its engineering, design and overall performance. Fiesta. The Wundercar from Germany.

1980 EPA Estimates
28 EPA EST. MPG **39** HWY. EST. MPG

For comparison. Diesels excluded. Your MPG may differ depending on speed, distance and weather. Actual HWY. MPG will probably be lower than estimate. Calif. MPG is lower.

DISCOVER THE FUN-TO-DRIVE '80 FORD FIESTA



THE FORD MUSTANG—A SPORTS CAR FOR THE 80's.

It's passed all its tests!

The U.S. Auto Club recently put Mustang through a series of tests against a number of popular sports cars. Mustang's performance earned it official USAC certification as a sports car. Sports car performance. Looks. Luxury. And impressive fuel economy. That's Ford Mustang. A Sports Car for the 80's. Check it out—and check out our student deal. They're both super.



MUSTANG 3-DOOR
Options: Interior Accent Group • WSW tires • Pin stripes

23 EPA EST. MPG **36** HWY. EST. MPG

For comparison. Your MPG may differ depending on speed, distance and weather. Actual HWY. MPG will probably be lower than estimate. Calif. MPG is lower.

A1 USED CARS

1976 FORD GRAN TORINO BROUGHAM 2-DOOR
Air-conditioning, power steering, power brakes, AM radio.
\$2,280⁰⁰

1978 CHRYSLER CORDOBA
Air-conditioning, power steering, power brakes, AM-FM radio. Nice.
\$4,180⁰⁰

1978 CADILLAC COUPE DeVILLE
Loaded. Sharp!
\$1,980⁰⁰

1979 FORD PINTO WAGON
Automatic. **\$4,980⁰⁰**

1979 LINCOLN MARK
Loaded, low mileage.
\$10,980⁰⁰

1977 CHEVY Z-28
Runner! One owner.
\$4,980⁰⁰

1978 FAIRMONT WAGON
Nice. **\$4,680⁰⁰**

1978 THUNDERBIRD
Loaded. Nice. **\$4,960⁰⁰**

1979 FORD PINTO WAGON
Automatic, AM radio.
\$4,150⁰⁰

1978 FORD F-250 TRUCK
Special! **\$3,980⁰⁰**

1975 DATSUN TRUCK
Long bed. **\$2,580⁰⁰**

1975 FORD F-100
Long bed. **\$1,980⁰⁰**

1973 FORD LTD COUPE
\$1,080⁰⁰

1975 BUICK WAGON
\$1,980⁰⁰

1978 FORD RANCHERO
Was a demo.
\$4,980⁰⁰

These Salespeople Will Be On Hand To Serve You:

- GARY MEADE •
- TOMMY CESCO •
- OSCAR RICE •
- HAROLETTA POTTER •
- MIKE MEADE •
- BERT McFADDIN

WE ARE OPEN MONDAY THRU FRIDAY UNTIL 6 P.M., AND SATURDAY TILL 5.

Town & Country

FORD · LINCOLN · MERCURY

Lancer-Water Gap Road
Phone 874-2133

GUESTS IN LEXINGTON

Shortly before Christmas, Mr. and Mrs. Estill Howell, Mr. and Mrs. Barry Howell, and Mrs. Judy Endicott and son, Heath, of Prestonsburg, and Mr. and Mrs. Larry Howell, of Ashland, were luncheon guests of Mr. and Mrs. Bob Pruitt at their home in Lexington.

ENTERTAINS GUEST

Miss Crystal Collins, student at the University of Kentucky, had as her guest at the home of her parents, Mr. and Mrs. Scott Collins, here during the weekend Thomas Hugh Mattingly, of Lexington.

CHURCHWOMEN MEET

The Woman's Society of Horn Chapel Methodist Church met at the home of Mrs. Willia Mae Branham, December 14. The home was decorated in keeping with the Christmas season. The members exchanged gifts, and revealed the names of "Secret Sisters." The hostess, Mrs. Branham, served Christmas refreshments to Mrs. Avenelle Church and daughter, Miss Paula Church, of Thomasville, N.C., and Misses Debbie and Jessica Warrax, of Prestonsburg, guests, and the following members: Mesdames Rosey Burchett, Dania Bingham, Gloria Jean Warrax, Bess Wells, Belva Wills, Lula Wallen, Mollie Hyden and Thelma Koriski. The next meeting will be Monday, February 4, at 7 p.m. at the church.

REBEKAHS MEET

Members of Miriam Rebekah Lodge met at the IOOF Building last Tuesday evening.

The noble grand, Mrs. Otelia Smiley, appointed these committees for the ensuing year: Resolutions, Mrs. Mabel Jean LeMaster, Mrs. Theckley Short, Mrs. Alice Ball, and Mrs. Jean Hickman; Decoration, Mrs. Beatrice Patton, Mrs. Linda Hager, Mrs. Pam Calhoun, Mrs. Myrtle Allen, and Mrs. Ruth Patterson; Flowers, Mrs. Norma Stepp, Mrs. Hope Whitten and Mrs. Ruth Patterson; Telephone, Mrs. Anne Patton, Mrs. Alice Ball, Mrs. Pam Calhoun, Mrs. Blanche Kinsley, Mrs. Mary Johnson, Mrs. Bernice Prater, and Mrs. Gwen Miller; Food, Mrs. Pauline Owens, Mrs. Krystal Hale, Mrs. Violetta Wright, Mrs. Sue Moore, Mrs. Linda Hager, Mrs. Jean Hickman, Mrs. Rebecca Bingham, and Mrs. Ruth Patterson; Visiting, Mrs. Hope Whitten, Mrs. Violetta Wright, Mrs. Mabel Jean LeMaster, and Mrs. Ruth Patterson; Gifts, Mrs. Myrtle Allen, Mrs. Hope Whitten, Mrs. Lois Williams, and Mrs. Violetta Wright; Entertainment, Mrs. Jean Hickman, Mrs. Pam Calhoun, Mrs. Linda Hager, Mrs. Violetta Wright, and Mrs. Lois Williams; Scrap Book, Mrs. Venelia Rinehart, Mrs. Effie Hopkins, and Mrs. Lois Williams; Publicity, Mrs. Docia Woods, Mrs. Rebecca Bingham and Mrs. Pam Calhoun. On behalf of the lodge, Mrs. Pauline Owens was presented the Past President's pin by the lodge secretary Mrs. Rebecca Bingham. Present were Mesdames Otelia Smiley, Maman Leslie, Rebecca Bingham, Beatrice Patton, Anne Patton, Pauline Owens, Venelia Rinehart, Norma Stepp, Mabel Jean LeMaster, Ethel Hall, Myrtle Allen, Lois Williams, Sue Moore, Blanche Kinsley, Theckley Short and Linda Hager.

VISITS MOTHER

Mrs. Willia Mae Branham was the luncheon guest Sunday of her mother, Mrs. Dania Bingham.

AUXILIARY MEETS

The Highlands Regional Medical Center Auxiliary met last Sunday afternoon, with Mrs. Jeanette Harris, president, presiding. The director and treasurer, Mrs. Sarah Goble, reported that the picnic area landscaping had been completed and that blood pressure cuffs had been installed in each room of three floors of the hospital. It was voted to furnish four rocking chairs for the nursery department. Anyone who may wish to volunteer a few hours to the hospital each week may call Mrs. Goble, at the hospital information desk. Attending the meeting were Miss Christine Spradlin, Mrs. Jeanette Harris, Mrs. Henrietta Reffitt, Mrs. Jean Burke, Mrs. Thelma Wallen, Mrs. Garnett Fairchild and Mrs. Sarah Goble.

Times Want Ads Get Results!



THOMPSON'S IGA PRESTONSBURG, KY.

ANNOUNCING... LOUD AND CLEAR

THE NEW THOMPSON'S IGA FOODLINER

(Located at HIGHLANDS SHOPPING CENTER, UNIVERSITY DR.)

GRAND OPENING

ON MONDAY, JANUARY 28TH!

THE OLD THOMPSON'S IGA FOODLINER

(LOCATED AT SOUTH LAKE DR.)

WILL CLOSE FOR 45 DAYS FOR REMODELING!

STORE HOURS: 8 A.M.-10 P.M., SEVEN DAYS A WEEK

GOOD PRICES on ALL TROPHIES APPALACHIAN TROPHIES & ENGRAVING Custom Engraving, Trophies, Plastic 1 1/2 Miles North of Prestonsburg On Stephens Branch Road. Free engraving on all trophies. PHONE 886-3078 or 886-8704 Jean Hickman & Lynn Garrett

AUCTIONS

Rt. 80 Hueysville

EVERY SATURDAY—7 P.M. EVERY TUESDAY—7 P.M.

Due to the building burning last Tuesday night, we will hold auctions in a building across from Duff's Ashland Station.

The building is twice the size and well-heated. Plenty free parking. We can seat twice as many as before. Don't forget to come out and bring a friend.

There will be free prizes given this Saturday night. All sellers will draw numbers to sell. Each seller will have maximum time of one hour. You will be paid at the end of each sale.

WE WILL SELL WHOLESALE OR RETAIL.

Won't You Visit Us Soon?

HUEYSVILLE AUCTION CENTER

DUFF & HANCOCK Hueysville, Ky.

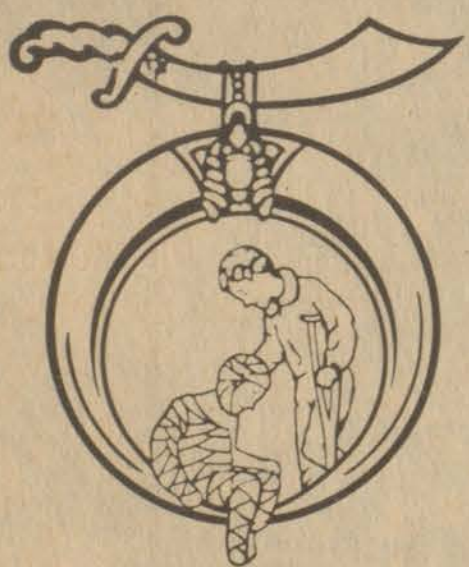

THE ANNUAL OLEIKA TRAIL 70's and SONS OF THE DESERT

SHRINE CIRCUS

WILL BE HELD

MONDAY, APRIL 14

At Prestonsburg High School Fieldhouse

TWO SHOWS / 2:30 & 7:30 P.M.

TICKETS: \$3 Advance Sales, \$4 At Gate

Tickets Available From Any Oleika Shrine or Trail 70's Member, or Call 886-3083 or 886-3623

THE ONLY SHRINE CIRCUS HELD IN FLOYD COUNTY

GEORGE HUBLER PRODUCTIONS

PUBLIC SUPPORT WILL BE APPRECIATED

Bad Roads Raise Driving Cost, Recent State Study Reveals

Badly-worn roads cost the average Kentucky motorist an extra \$84 a year in wasted fuel, excessive tire wear and extra vehicle repairs, says a study released recently.

The typical Kentucky driver travels some 2,500 miles on bumpy, broken pavement, inflating annual statewide vehicle operating cost by \$167.5 million, according to The Road Information Program (TRIP) of Washington, D.C.

Wasted fuel accounts for the largest percentage of the overall loss. TRIP said the average Kentucky driver wastes some 60 gallons of gas per year, amounting to \$118.9 million statewide. Drivers use up to two-thirds more fuel when stopping or slowing to pass safely over rough, rutted pavement before resuming normal speed, the study said.

TRIP reported that the state's drivers logged roughly 5.1 billion vehicle miles on worn roads at a cost of \$637.9 million. Had these roads been up to standard, this travel would have cost only \$470.4 million, or an average savings of \$84 for each of the state's 1.99 million drivers, the agency estimated.

"Because of tightening gas supplies and skyrocketing prices, the state, counties and municipalities need to concentrate immediately on upgrading substandard roads that waste fuel and inflate vehicle operating costs," said William J. Crowe, who released the report.

Crowe is a member of the Kentucky Association of Highway Contractors, which requested the TRIP study. TRIP is a research and information industry sponsored by the highway industry.

The research and information found: —Nearly 30 percent of all paved primary roads in Kentucky are deficient by national engineering standards. An estimated 6,067 miles are rated "fair" and 602 miles are rated "poor." Both are substandard categories.

—It costs Kentucky drivers on average 3.3 cents more per mile to drive on "fair" and "poor" roads than to drive on "very

good" roads. The direct operating cost of driving on one mile of "good" or "very good" road is 9.22 cents, while the cost is 12.5 cents for "fair" and "poor" roads.

—If all Kentucky roads were up to standard, the state's drivers could save \$167.5 million in driving costs.

"We're not talking about unpaved back roads," said Crowe, "but about Kentucky's primary and secondary roads used for commerce, agriculture and commuting."

"We desperately need additional revenue for highway improvements to cut driving cost and reduce the number of accidents where poor road conditions are a factor."

Driving costs are further increased by traffic congestion, narrow lanes, antiquated bridges and accidents—all related to deficient roads. However, these additional costs were not part of the TRIP study.

According to the study, the problem would be much worse were it not for the present efforts of the state Department of Transportation and county and local road agencies. They have managed to achieve the best road maintenance possible within extremely limited budgets, TRIP said.

TRIP recommended a 10-year, \$24.6 million annual road renewal program to bring Kentucky's roads up to standard, including \$7.6 million a year to rebuild 602 miles and \$17 million to resurface 6,067 miles. The study said that because of inflation, it would be considerably cheaper to catch up on road improvements now, rather than later.

TRIP's findings were based on scientific road test that measured fuel consumption and tire and vehicle wear relating to the physical condition of the road surface. Other sources of data included the Kentucky Department of Transportation, the Federal Highway Administration and the National Highway Traffic Safety Administration.

Present Scholarship Check



Mrs. James E. Martin, treasurer, and Mrs. Maxine Martin, president of the Lackey-Garrett-Wayland Woman's Club, present a scholarship check to Prestonsburg Community College's assistant director, Robert R. Allen. The club has made a contribution to the college Scholarship Fund annually for the past 15 years.

Happy Birthday

To the Best Mommy and Daddy

We Love You.

Amy, Robyn and Alison Allen

New Subscription Rates Per Year

In Floyd County, \$6.75
Elsewhere in Kentucky, \$8.
Outside Kentucky, \$10.

Please note expiration date opposite your name on wrapper or on your copy of The Times. Because of increased mailing costs, notices of subscription expiration are no longer mailed to subscribers.

HOMEMAKERS MEET

The North Prestonsburg Homemakers met Tuesday, January 15 at the Christian Church annex, with Betty Ward presiding. Christine Spradlin gave the devotional, using for her topic, "Faith, Hope and Love."

Thelma Wallen gave the treasurer's report. Frances Pitts gave the lesson on "Food Buying and Budgeting."

Hostess Christine Spradlin served refreshments to Elizabeth Ramey, Garnett Fairchild, Thelma Wallen, Joanne Gardner, Betty Ward, Mabel Allen, Myrtle Hunt, Agnes Bauers, Jane Combs, and Frances Pitts.

The next meeting will be February 19, with Agnes Bauers and Myrtle Hunt as hostesses.



EARN 10.4% ON YOUR INVESTMENT

New 30 month Money Market Certificate at United Federal will pay 10.4%* per annum with only a \$1,000 minimum deposit required.

*If funds are withdrawn before maturity Federal regulations require that 180 days interest be forfeited.

United Federal Savings and Loan Association

with offices in: Prestonsburg and Hindman



You're invited to a **GALA PREMIERE**

TM REG. Presents

A STORE IS BORN

featuring **"The Great Bicycle Giveaway"**

You'll walk in, but you may ride out. You can win one of two bicycles to be given away. No purchase necessary. Enter as often as you like.

also featuring **"Your Cheeseburger Is Waiting"**

Help us celebrate our Gala Premiere and we'll reserve a FREE Cheeseburger for you. Just clip the coupon at the bottom of the page and bring it with you.

Limit one per customer.

GOOD FOR ONE FREE CHEESEBURGER

Offer good only at
KY. ROUTE 80, MARTIN, KY.
Offer expires
JANUARY 28, 1980

G Rated G
"Good for the whole family."

QUALITY STAMPS • QUALITY STAMPS • QUALITY STAMPS • QUALITY STAMPS • QUALITY STAMPS

SHOP WITH EASE AT DAN-DEE'S!

WE ACCEPT USDA FOOD STAMPS



FRESH GROUND CHUCK \$1.59 Lb.

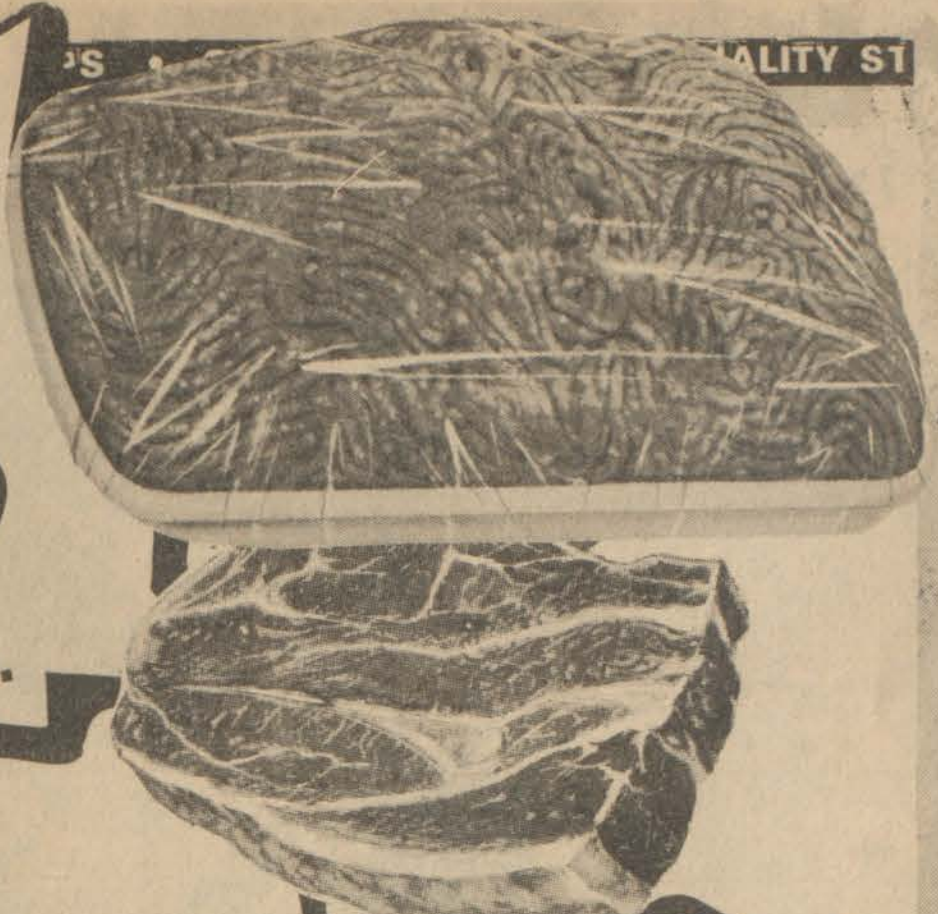

Prices Effective Wed., Jan. 23 Thru Sun., Jan. 27

This Week On Dan-Dee's Wall of Values:

We Reserve The Right To Limit Quantities.

USDA CHOICE CHUCK ROAST \$1.29 Lb.

GROCERIES

FINAL TOUCH FABRIC SOFTENER 64-Oz. Btl. \$1.69

HUNT'S 8-OZ. TOMATO SAUCE 4/\$1

MAXWELL HOUSE COFFEE REG., DRIP, ADC or ELECTRA-PERK \$3.29 1-Lb. Can

HI-C ORANGE DRINK 46-Oz. Can 59¢

STOKELY WHOLE KERNEL OR CREAM STYLE GOLDEN CORN 17-Oz. Cans 3/99¢

FLEISCHMAN'S REG. MARGARINE 1-Lb. Size 89¢

MINUTE MAID ORANGE JUICE 6-Oz. Cans 2/89¢

TOTINO'S 14-OZ. SAUSAGE, PEPPERONI, AND COMBINATION PIZZAS \$1.69

CAMPBELL'S CHICKEN NOODLE SOUP 10-Oz. Cans 4/\$1

PRODUCE

IDAHO POTATOES \$1.29 10-Lb. Bag

TOMATOES 49¢

NAVEL ORANGES 6/\$1

CABBAGE 15¢ Lb.

CLOROX 79¢ GAL.

HYDE PARK CUT GREEN BEANS 17-Oz. Cans 3/\$1

VAN CAMP'S PORK 'n BEANS 16-Oz. Cans 3/\$1

STOKELY TOMATO CATSUP 32-Oz. Bt. 79¢

BUSH'S CHILI HOT BEANS 30-Oz. 59¢

COUPONS

COUPONS MUST BE PRESENTED.

50 FREE QUALITY STAMPS With Purchase of Any 3-Lb. Bag of Red or Golden Delicious Apples. Valid at Dan-Dee Market Thru Tues., Jan. 29.

50 FREE QUALITY STAMPS With Purchase of A 12-Oz. Pkg. of Armour Pan-Style Bacon. Valid at Dan-Dee Market Thru Tues., Jan. 29.

50 FREE QUALITY STAMPS With Purchase of Any 5, 10 or 20 Lb. Bag of Dog Food. Valid at Dan-Dee Market Thru Tues., Jan. 29.

50 FREE QUALITY STAMPS With Purchase of Any Two Health or Beauty Aids. Valid at Dan-Dee Market Thru Tues., Jan. 29.

50 FREE QUALITY STAMPS With Purchase of Any Family-Pack Of Candy. Valid at Dan-Dee Market Thru Tues., Jan. 29.

MEAT

CHUCK BOLOGNA 99¢ Lb.

ARMOUR SPEEDY-CUT HAM HALVES \$2.09 Lb.

FISCHER'S MELLWOOD BACON 16-Oz. Pkg. \$1.19

USDA CHOICE SHOULDER ROAST \$1.49 Lb.

USDA CHOICE ENGLISH ROAST \$1.49 Lb.

WISK 32-OZ. DETERGENT \$1.29

SPAM 12-OZ. LUNCHEON MEAT \$1.19

CARNATION EVAPORATED MILK 13-Oz. Can 2/89¢

FEED FOR LIVESTOCK

Meadow Gold ASSORTED FLAVORS ICE CREAM \$1.39 GAL.

DINTY MOORE BEEF STEW 40-Oz. Can \$2.19

HYDE PARK PAPER TOWELS 2/99¢

DAN-DEE SUPERMARKET

HOURS: 8 A.M.-11 P.M. Seven Days A Week

PHONE 478-9696 STANVILLE

AMPLE PARKING

QUALITY STAMPS • QUALITY STAMPS • QUALITY STAMPS • QUALITY STAMPS • QUALITY STAMPS • QUALITY STAMPS

Group Offers Fruit Trees for Planting

The National Arbor Day Foundation is offering free fruit trees as part of its 1980 campaign to encourage tree planting.

The Arbor Day Foundation, a nonprofit organization, is working to improve the quality of life in communities throughout the country by encouraging tree planting. The Foundation will give three fruit trees to new members contributing \$10 or more. Each tree will be 3 to 4 feet tall. All trees will be ready for planting and will be sent postage paid.

The Foundation says that if the trees are planted according to the enclosed instructions they will provide years of enjoyment and will add to the Foundation's goal of a greener America. And they will bring fruit to the table year after year.

To become a member of the Foundation and to receive the three free fruit trees, a contribution of \$10 or more should be sent to the National Arbor Foundation, Arbor Lodge 100, Nebraska City, NE 68410. The donation should be sent along with a choice of any three of the following trees. Any combination or as many of any one variety may be specified.

Apples-Red Delicious, Yellow Delicious, Stayman Winesap, Red Rome Beauty, Red Jonathan. Peaches-Belle of Georgia, Elberta, J.H.Hale, Golden Jubilee, Hale-Haven. Cherries - Montmorency, Early Richmond. Apricots-Moorpark, Early Golden. Pears-Bartlett, Kieffer. Plums -Damson, Burbank.

Judge Opens Knott Murder Case File

Pike Circuit Court Judge E.N.Venters ordered the file in the Knott county murder trial of Raymond Little opened to the public last Friday.

The Lexington Herald had asked for the case to be made public after Knott District Judge Robert Morgan barred the public and press from a preliminary hearing in the case, Oct. 18. Ruling in favor of the Herald, Venters said there had been "no compelling reason" to bar the public and press from the hearing.

At the hearing, charges against Little were sent to a grand jury. He was accused of shooting Estill Thornberry and his son, Major, in a Knott courtroom, Sept. 24.

At last week's hearing, Little's counsel, Prestonsburg attorney Gary Johnson, argued that Venters should send the case back to Judge Morgan for a ruling on whether closing the file had been justified. Venters said, however, that the case had "gone on long enough" and that there was nothing to show the defendant would be "unfairly prejudiced" by making the file public.

Johnson said he would appeal the ruling.

To Teach Ballet



A professional dancer, Jacqueline Hamilton, will begin teaching ballet, Jan. 29, for Pikeville College's Center for Continuing Education. She joins Peggy Davis, Flo Beth Keller, and Claire Olson as members of the ballet and dance staff.

Mrs. Hamilton, wife of Pikeville Attorney John Hamilton, has been dancing for 18 of her 24 years. She has been a member of the Sanborn Ballet Company and the Contemporary Dancers of Lexington and was a soloist for the Lexington Civic Ballet and the Centre College Players. Jackie also gained dance experience through the Nils Jorgenson Corps and the Contemporary Dance Company of Central Pennsylvania. She con-

tinues her dance training by periodically visiting the Martha Graham School of Contemporary Dance and the ballet schools of Finnis Jhung and Melissa Hayden. She will be teaching two children's classes, one for the 6, 7, and 8-year-olds and another for the 8, 9, and 10-year-olds. She is offering second-year ballet for more advanced teen-age and adult students and dancercise for students who wish to dance into shape. In Elkhorn City, beginning March 4, she will teach dancercise and children's ballet.

All classes taught in Pikeville begin the week of January 28 at Faith Chapel in the Record Memorial Building.

TO JOIN RALLY AGAINST ABORTION

Members of the Floyd County Catholic Parish will participate in the state-wide anti-abortion rally on the steps of the state capitol in Frankfort, Thursday, Jan. 24. They will leave Prestonsburg at 9 a.m., and the rally is at 12 noon. The program is scheduled while the General Assembly is still in session and in observance of the Supreme Court decision of Jan. 22, 1973 which legally permitted permissive abortion. Anyone who would like to join the group may do so by calling 285-9817.

Kentucky leads the nation in the percentage of children participating in the school fluoride mouthrinse program.

U.S. To Buy Grain Barred from Russia

Vice President Walter F. Mondale last week announced the Commodity Credit Corporation is prepared to assume the contractual obligations for wheat, corn and soybeans previously committed for shipment to the Soviet Union. The CCC will offer to assume these contracts at the contract price minus any costs that have not already been paid.

"Our purpose is to protect against losses, not to guarantee profits," the Vice President said.

None of the grain so purchased, the Vice President said, will be resold into the market until it can be done without adversely affecting market prices.

US SILVER COMPANY

WILL HAVE A REPRESENTATIVE
AT RM. NO. 106, CRICKET INN
South Mayo Trail (U.S. 23), Pikeville, Ky.

FOR THE PURPOSE OF

BUYING SILVER COINS

10 A.M.-9 P.M.
THURS., FRI., SAT.
JANUARY 24, 25, 26



FREE!

- ★ MOUNTING
- ★ BALANCING
- ★ ROTATION
- ★ ROAD HAZARD GUARANTEE

SALE!

STEEL BELTED RADIALS

POLYESTER 4-PLY

WINTER MUD & SNOW

PRESTONSBURG TIRE AND BATTERY CO.

404 So. Lake Dr., Prestonsburg • 886-1013

LOOK! 36-MONTH BATTERIES AS LOW AS \$36.95

There are Reasons more people shop here...

FARMER'S MARKET

OPEN 8 TILL 10 SEVEN DAYS A WEEK
PHONE 478-5275 • HAROLD

BONELESS
STEW BEEF

\$1 89 Lb.



PRICES
EFFECTIVE
THRU
SUNDAY,
JAN. 27.

**KROGER'S IS
ON STRIKE—
BUT FARMER'S
MARKET IS
WIDE OPEN!**

FISCHER'S
PLATTER STYLE
BACON
89¢ Lb.

BONELESS
**CHUCK
ROAST**
\$1 79 Lb.

MEAT SPECIALS

RIB EYE STEAK **\$3 49** Lb.

BONELESS
FAMILY STEAK **\$2 19** Lb.

ARM POT ROAST .. **\$1 89** Lb.

CUBE STEAK **\$2 19** Lb.

LEAN AND MEATY
PORK STEAK **98¢** Lb.

BOSTON
PORK ROAST **89¢** Lb.

HOMEMADE
PORK SAUSAGE **98¢** Lb.

CAMPBELL'S
**CHICKEN NOODLE
SOUP**



10 1/2-Oz.
Cans **4 / \$1**



CAMPBELL'S
**TOMATO
SOUP**

10 1/2-Oz.
Cans **4 / 89¢**

Gets to Grease
TRY IT!
SPECIAL PRICE
DAWN **59¢**
12-Oz.
Btl.



BOUNTY
**PAPER
TOWELS**
2-Roll
Pkg. **89¢**

ARGO
PEAS
303
CANS **4 / \$1**

CHARMIN
**BATHROOM
TISSUE**
4-Roll Pack



99¢

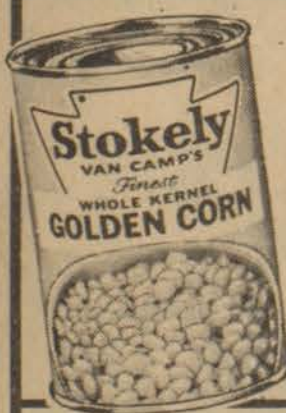

STOKELY
WHOLE KERNEL
OR CREAM STYLE
CORN
303 CANS

3 / \$1

CLOROX
GAL. SIZE
79¢

DIAL BATH SIZE
SOAP
3 / \$1

STOKELY
APPLESAUCE
303
Cans **3 / \$1**

GRADE A
LARGE
EGGS
59¢ DOZEN



SILVER MIST
SELF-RISING

FLOUR
\$3 99
25-Lb.
Bag

CRISPY
**LETTUCE
HEADS**
3 / \$1

WE RESERVE
THE RIGHT TO LIMIT
QUANTITIES.



YELLOW
ONIONS
3-Lb. Bag
49¢

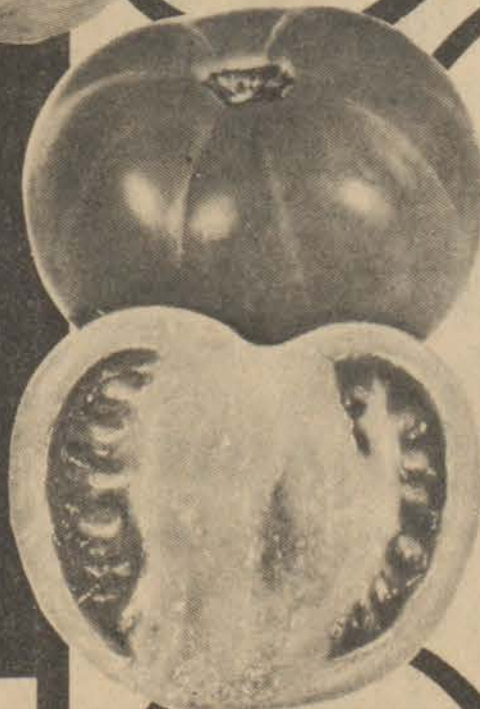

MEXICAN
VINE-RIPENED
TOMATOES
Lb. **49¢**

CRISCO
3-Lb. Can
\$2 09



FARMER'S MARKET

Open 8 till 10, Seven Days a Week PHONE 478-5275 HAROLD

Birthday Thanks



Doris Fay Conn wishes to thank all of her friends who helped make her ninth birthday an enjoyable one. The party was given at Frazier's Restaurant, Martin. She is the daughter of Mr. and Mrs. Ike Conn, of Martin.

**19 Floyd Students
On MSU Dean's List**

Morehead State University's 1979 fall semester Dean's List includes 19 students from Floyd county.

To be eligible for Dean's List recognition at MSU, a full-time student must achieve a 3.4 grade point average on a 4.0 basis.

Achieving perfect grades was Emma R. Davis, of Martin. She was named to the President's List.

Others recognized on the Dean's List were:

PRESTONSBURG—Onda L. Hunt, Jr., 3.76; Connie L. Pelphrey, 3.75; Nancy K. Venters, 3.81; Rebecca J. Wells, 3.44; Bridget A. Clay, 3.41.

LANGLEY—Deborah A. Johns, 3.63.

MARTIN—Donna Lafferty, 3.67; Teresa J. Salisbury, 3.54; Dewey E. Davis, 3.44.

PRINTER—Ramona S. Lawson, 3.82.

PRICE—Phillman Paige, 3.88.

DAVID—Leatha L. Pitts, 3.57; Virginia K. Pitts, 3.86.

GRETHEL—Vicky R. Tackett, 3.54.

HALO—Gary W. Anderson, 3.60.

BETSY LAYNE—Stacy A. Conn, 3.50.

HAROLD—Kevin D. Hall, 3.75.

TEABERRY—Karen N. Henry, 3.40.

Combs, Honor Student

Auburn, Ala.—Deans of the nine undergraduate schools at Auburn University have announced the names of students appearing on the Honor Roll for the fall quarter, and one of the honor students is Carol D. Combs, of Estill, Ky., student of veterinary medicine.

**COMMISSIONER'S SALE
FLOYD CIRCUIT COURT**

The First National Bank
of Prestonsburg, Ky. vs. Piff.
VS. NOTICE OF SALE

Chester Garrett and
Ima Jean Garrett vs. Defts.

By virtue of a judgment and order of sale of the Floyd Circuit Court rendered at the October 31 term, 1979 in the above-styled cause I shall proceed to offer for sale at the Courthouse door in Prestonsburg, Kentucky, to the highest and best bidder, at public auction, on the 8th day of February, 1980 at 10 o'clock a.m., same being a day of the regular term of the Floyd Circuit Court, for cash upon a credit of six months, the following described property to-wit:

That certain tract or parcel of land, lying and being on the waters of Bull Creek, Floyd County, Kentucky and being the same property conveyed Chester and Ima Jean Garrett by Deed of Conveyance from Albert Hubbard, et al, dated August 27, 1963, recorded in Deed Book 183, page 394, Floyd County Court Clerk's Office and which is more particularly described as follows:

TRACT NO. 2

Beginning at the corner of the road; thence east with the fence to the branch, a straight line to a corner post, thence left, straight line to corner post on the north; turn straight west to a corner post at the road; thence with the road back to the corner post; the place of the beginning.

TRACT 3

Beginning at the corner of Lee Sammons' garden; thence going straight up the hill to the top of the hill to an oak tree; thence back down the ridge to Jack Miller's land to some oak trees back of a cliff; thence back to Lee Sammons' line, the place of beginning. There is hereby granted to the grantee a 5 foot lane from the County Road to the pasture of the grantee.

The amount of money to be raised by this sale shall be in the principal sum of \$2,712.28 with interest thereon at 8 1/2 percent annually from 8th day of May, 1979 until satisfied and the costs of this action, including costs of advertising of this sale and the fees and commissions for conducting this sale.

For the purchase price the purchaser must execute bond with approval surety or sureties, bearing legal interest from the day of sale until paid and having the force and effect of a judgment with a lien retained upon said property as a further security. Bidders will be prepared to comply with these terms.

Given under my hand, this 21st day of January, 1980.

MARSHALL DAVIDSON
MASTER COMMISSIONER,
FLOYD CIRCUIT COURT.

VELOCITY MARKET

3 LOCATIONS!

• PIKEVILLE • ZEBULON

• BETSY LAYNE

OPEN 7 DAYS A WEEK

8 A.M. TO 11 P.M.

U.S. CHOICE BONELESS

CHUCK ROAST

\$1.79 Lb.

BETSY LAYNE STORE ONLY

CENTER CUT

PORK CHOPS

\$1.29 Lb.

BONELESS STEW BEEF

\$1.89 Lb.

ARGO 303 CANS PEAS

4/\$1

CAMPBELL'S TOMATO SOUP

4/\$1

DAWN 12-OZ. DISH LIQUID

59¢

BORDEN'S OR FARBEST 24-OZ. COTTAGE CHEESE

99¢

SAUUSAGE, CHEESE, AND PEPPERONI 11-Oz. FOX PIZZA

79¢

1-Lb. Bag CARROTS

19¢

HEAD LETTUCE

2/89¢

FRESH CHICKEN LEGS

69¢ Lb.

SPECIAL!

BOUNTY TOWELS

Twin Pack

89¢

FAMILY SIZE TIDE

\$4.79

171-Oz. Box

FISCHER'S BACON	3-Lb. Box
ENDS & PIECES	\$1.09
FISCHER'S THICK SLICED BOLOGNA	1-Lb. Pkg. \$1.29
LEAN GROUND BEEF	1-Lb. \$1.59
RIB CHOPS	99¢ Lb.
FISCHER'S SPECIAL BACON	1-Lb. Pkg. \$1.09

MARTHA WHITE **MACARONI & CHEESE DINNERS**

7 1/2-Oz. **4/\$1**

CAMPBELL'S **CHICKEN NOODLE SOUP**

10 1/2-Oz. Cans **4/\$1**

KRAFT 1-LB. **PARKAY MARGARINE**

59¢

PILLSBURY 4-PK. **BISCUTS**

79¢

DEL MONTE **WHOLE KERNEL GOLDEN CORN**

303 Cans **3/\$1**

30-OZ. CAN **CREMORA**

\$1.89

KRAFT 1/2-Gal. **ORANGE JUICE**

\$1.19

1-GAL. **CLOROX**

79¢

VELOCITY MARKET

Pikeville—Zebulon—Betsy Layne • Open 7 Days A Week • 8 A.M. To 11 P.M.

CHECK OUR STORE MARQUEE FOR DAILY FOOD SPECIALS!

HYDE PARK CUT OR FRENCH STYLE GREEN

BEANS OR CORN

GOLDEN WHOLE KERNEL OR CREAM STYLE CORN

4 \$1

16 OZ. CANS

PURE VEGETABLE

CRISCO SHORTENING

3 \$1.69

LB. CAN

LIMIT 1 WITH \$10 ADDN. ORDER

HYDE PARK

PINTO BEANS

4 \$1.79

LB. BAG

Hyde Park

2% Lowfat MILK

\$1.69

Gal. Plastic Jug

PIC-PAC

PRICES GOOD THRU JAN. 26, 1980



STOCK-UP SALE!

Hyde Park

FRESH BREAD

4 \$1

16-Oz. Loaves

HYDE PARK

LIQUID BLEACH GAL. **59¢**

HYDE PARK

APPLE SAUCE 17 OZ. CANS **3 \$1**

HYDE PARK

SWEET PEAS 17 OZ. CANS **3 \$1**

HYDE PARK DINNERS

MACARONI & CHEESE 7 1/4 OZ. PKGS. **4 \$1**

HYDE PARK SMOOTH OR CRUNCHY

PEANUT BUTTER 18 OZ. JAR **99¢**

HYDE PARK

DILL SLICES 16 OZ. JAR **59¢**

MERIT SALTINE

CRACKERS 16 OZ. BOX **59¢**

HYDE PARK PLAIN OR RIPPLE

POTATO CHIPS 8 OZ. PKG. **79¢**

HYDE PARK

CHILI WITH BEANS 15 OZ. CAN **59¢**

HYDE PARK

TOMATO CATSUP 24 OZ. BTL. **59¢**

HYDE PARK NON DAIRY

COFFEE CREAMER 22 OZ. JAR **\$1.59**

HYDE PARK LAUNDRY

DETERGENT 49 OZ. BOX **\$1.09**

HYDE PARK

FAB. SOFTENER GAL. **99¢**

HYDE PARK AMERICAN (INDIV. WRAPPED)

SLICED CHEESE 16 OZ. PKG. **\$1.59**

HYDE PARK GOLDEN (QTRS.)

MARGARINE 1-LB. PKGS. **2 89¢**

HYDE PARK (4 VARIETIES)

FROZEN PIZZA 13 OZ. PKG. **99¢**

HYDE PARK CRINKLE CUT

FRENCH FRIES 32 OZ. PKG. **79¢**

HYDE PARK (9 1/2 OZ. CAN)

CINNAMON ROLLS **59¢**

HYDE PARK FROZEN MINI

CORN ON THE COB 8 CT. PKG. **99¢**

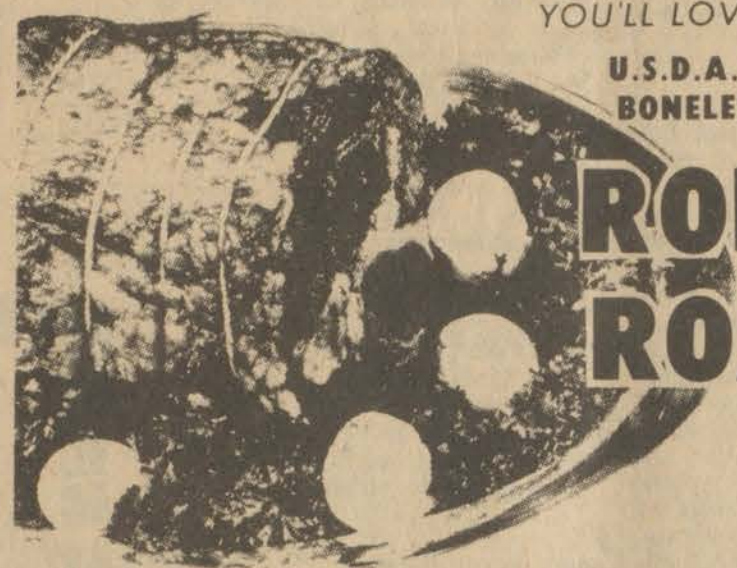

YOU'LL LOVE PIC-PAC MEATS!

U.S.D.A. CHOICE BONELESS CHUCK

ROLLED ROAST LB. **\$1.69**

SWIFT'S BUTTERBALL

TURKEYS

89¢

16-24 LB. AVG.

FRESH SEMI-BONELESS

WHOLE HAMS OR HALVES LB. **99¢**

HYDE PARK VAC-PAK

SLICED BACON 16 OZ. PKG. **99¢**

SWIFT REGULAR OR

BEEF WIENERS 12 OZ. PKG. **89¢**

FISCHER'S VAC-PAK

SLICED BOLOGNA 16 OZ. PKG. **\$1.49**

SWIFT

CHUNK BOLOGNA LB. **\$1.09**

LAND OF FROST ASSORTED

CHIPPED MEATS 3 OZ. PKG. **59¢**

CAGLE'S PRIDE GRADE 'A'

FRYER BREAST LB. **\$1.49**

Hyde Park

FACIAL TISSUES

2 \$1

200-Ct. Boxes

Hyde Park

THIN SPAGHETTI or **ELBOW MACARONI**

99¢

2-Lb. Pkg.

PICK-OF-THE PATCH PRODUCE

ROGER'S U.S. NO. 1

IDAHO POTATOES 10 LB. BAG **\$1.39**

RED OR GOLDEN DELICIOUS

APPLES 3 LB. BAG **99¢**

GARDEN FRESH

RED TOMATOES LB. **59¢**

JUMBO SIZE CALIFORNIA

CAULIFLOWER HEAD **\$1.39**

FRESH FLORIDA TEMPLE

ORANGES EACH **10¢**

CORONET

BATH TISSUE 4 ROLL PKG. **89¢**

CALIFORNIA JUMBO 56 SIZE

NAVEL ORANGES 6/ \$1

TEXAS CRISP

GREEN CABBAGE LB. **15¢**

PIC-PAC

Prestonsburg and Martin

HYDE PARK

Church or Civic Organization

SAVE THE LABELS ON HYDE PARK FOOD PRODUCTS!

Hyde Park Food Product Labels are worth one-half cent each to your church or civic organization. Start saving labels today! After accumulation of labels, your church or civic organization should mail them to: Malone & Hyde, Inc., 1991 Corporate Ave., Memphis, Tenn. 38132.

Compare Quality, Compare Price, You'll Buy Hyde Park

Camaro TRUCKS ELCAMINO LUV PICKUPS BLAZER SUBURBAN Impala Malibu Classic Estate Monte Carlo Landau Monte Carlo Malibu Classic Landau Malibu Classic Camaro

LET'S SET THE 1980 TRUCK RECORD STRAIGHT!

★ No full-size pickup with Six or V8 and standard transmission tops Chevy's mileage ratings.

★ Nobody tops our gross payload—up to 880 lbs. more than our nearest sales competitor!

★ Nobody tops our cab's hip room—5-1/2" more than our nearest sales competitor!



LUV 4WD Pickup (w/4 x 4 Decal Package)

WE HAVE RECEIVED THREE TRUCKLOADS OF CHEVY LUV 4x4's, JUST IN TIME FOR THE BAD WEATHER AHEAD.

LUV 4x4

A COMBINATION OF EXCELLENT TRACTION AND FUEL ECONOMY.

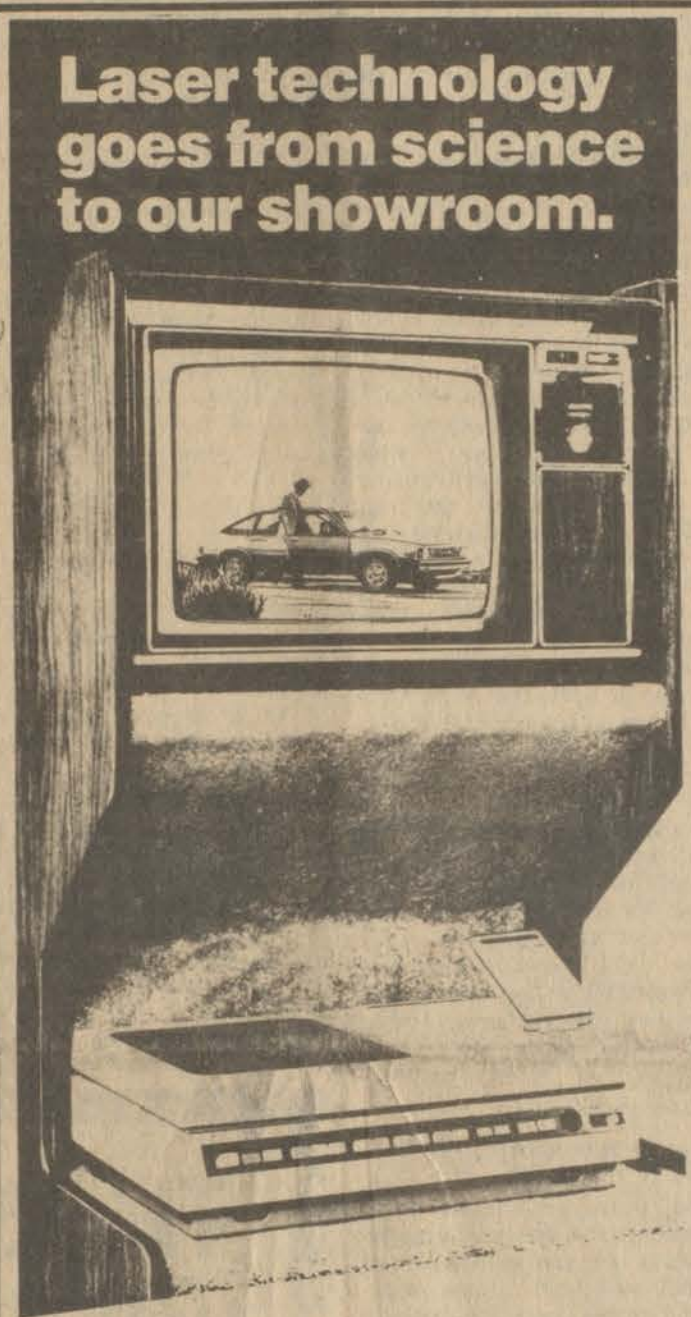

Laser technology goes from science to our showroom.

Discover the very latest in visual communications—the Chevrolet Video Center. This system is so technically advanced it uses a laser beam to scan the video disc for information. It'll find the answers to your Chevrolet product questions more efficiently and faster than ever before! You're invited to our showroom for a demonstration of this exciting new video disc system. And while you're here, discover all the exciting 1980 Chevrolets now on display!

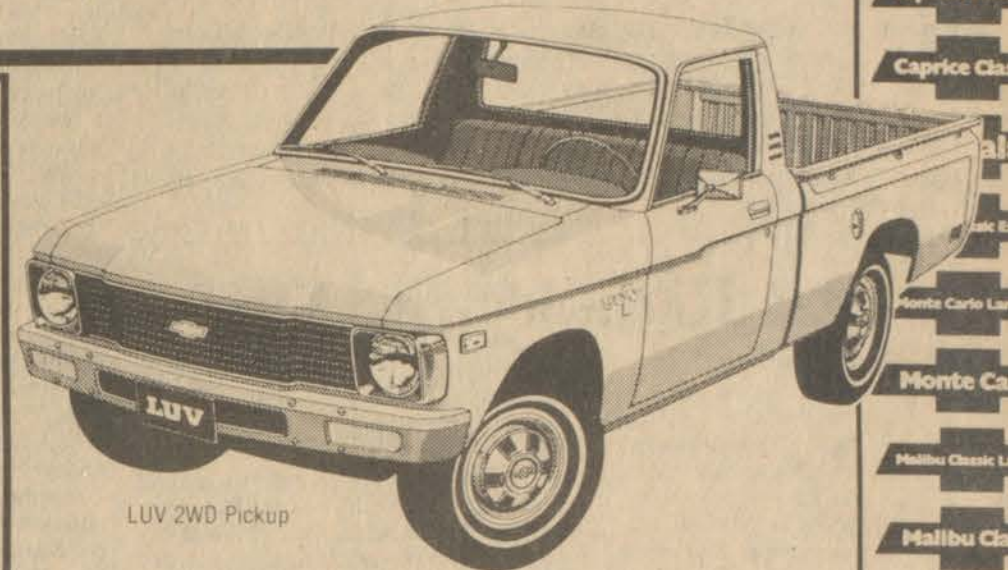

LUV 2WD Pickup

DON'T FORGET OUR CLOSE-OUT PRICES ON ALL 1979 MODELS IN STOCK!

THESE SALESMEN WILL BE ON HAND TO SERVE YOU:

- ED MUSIC
- PAUL HUGHES
- BOBBY BURCHETT
- CARL CASTLE
- BASIL MARSH
- ESTILL LEE CARTER
- NELSON BALDRIDGE
- EDDIE MEADE
- MIKE GIBSON
- MIKE DAMRON

MUSIC-CARTER-HUGHES CHEVROLET-BUICK

PHONE 886-9181 SOUTH LAKE DRIVE PRESTONSBURG

Camaro Monza Coupe Monza Chevette Chevette Scooter Corvette Caprice Estate Chevrolet Caprice Landau Caprice Classic Impala Malibu Classic Estate Monte Carlo Landau Malibu Classic Landau Malibu Classic Camaro Berlinaetta Camaro Rally Sport Camaro Z-28 TRUCKS ELCAMINO LUV PICKUPS BLAZER SUBURBAN SPORTVAN CHEVY VAN STEP-VAN MEDIUM Camaro Monza Rally Sport 3-1/2 Sport Coupe Monza Spyder Monza Coupe Monza Chevette Chevette Scooter Corvette Caprice Estate Chevrolet Caprice Landau Caprice Classic Impala Malibu Classic Estate Monte Carlo Landau Malibu Classic Landau Malibu Classic

Betsy Layne High Honor Roll

The Betsy Layne High School honor roll for the first semester follows:

A AVERAGE-Seniors—Larry Parsons, Pamela Riley, Connie Spears, Robin Tackett, Betty Hall, Dwayne Jarrell, Tim Hall, Scotty Lykens, Janet Lawson, George Campbell, Cornelius Carroll.

B AVERAGE-Seniors—Michael Parsons, Shelly Riffe, Tammy Smith, Jeff Slone, Jo Ann Sturgell, Kim Sturgill, Jamie Syck, Charlotte Tackett, Todd Tackett, Sheila Hall, Debbie Vincent, Deborah Watts, Kathy Johnson, Katrina Hall, Laura Jones, Janifer Hamilton, Darrell Newsome, Paul Layne, Zandle Lewis, Brenda Newsome, Tommie L. May, Brenda Johnson, Cathy Kidd, Byron Keith Akers, Donnie Akers, Ronnie Akers, Saul Akers, Daniel Blair, Loretta Boyd, Tim Boyd, Hagan Bush, Kathy Campbell, Jackie Cline, Kathy Collins, Bobbie Conn, Charles Conn.

A AVERAGE-Juniors—Lori Newsome, Jennifer Newsome, Hillard Newman, Jr., Kim Tackett, Elaine Akers, Lucia Bentley, Lynette Boyd, Peggy Frasure, Sheila Watson.

B AVERAGE-Juniors—Brenna Reynolds, Darlene Parsons, Wayne Morris, Lisa Meade, Debbie Marin, Mennette Meade, Joe Wheeler Lewis, Helen Lawson, Kim Hall, Abigail Hamilton, Darlene Hamilton, Janice Hurd, Kathy Johnson, Billy Jo Justice, Jeffery Kidd, Brian Akers, Deanne Akers, Suda Allen,

Sherry Akers, Jeff Clark, Melody Conn, Joey Collins, Melissa Eplin, Rita Cline, Jackie Cecil, Lynn Caudill, Joel Spradlin, Mark Westfall, Brenda Rilev, Connie Spears, Tammy Williams.

A AVERAGE-Sophomores—Glenda Hamilton, Vickie Clark, Stephen Case, Belinda Robinette, Don Robin Spears, Melissa Reynolds, Joyce Newsome, Dwayne Lykens, Sandra Akers, Dexter Allen, Maverick Bentley.

B AVERAGE-Sophomores—Rita Hall, Willard Hall, Elmer Hamilton, James Hamilton, Debra Hicks, Jimmy Irick, Paul Jarrell, Rasha Cecil, Rhonda Cline, Tiffany Coleman, Joel Crisp, Elmer Frasure, Norma Goble, Diana Hall, James Hall, Sandy Stapleton, Violet Stephens, Jolene Stewart, Belinda Stumbo, Kelly Vincent, Joanne Ratcliff, James Parsons, Todd O'Brien, Amy Mulkey, Kathy Ryan, Argus Richardson, Melissa Rogers, Edwina Lewis, Peter Madden, Rebecca Mayton, Theresa Justice, Johnny Little, Doris Goodman, Teresa Kidd, Tonja Keathley, Greg Kidd, Carolyn Lewis, Tommy Lawson, Ginger Bentley, Larry Boyd, Frank Bentley, Anita Adkins, Barry Branham, Connie Burchett, Gwen Akers, Phillip Bush.

A AVERAGE-Freshmen—Lisa Lynch, Mary Hall, Carolyn Hamilton, Nanette Kidd, Angela Tackett, Bonita Spradlin, Angela Stevens.

B AVERAGE-Freshmen—Lisa Layne, Judy Lewis, Bernice Patrick, Sandy Lewis, Vivian Riley, Allen Roop, Melissa McKinney, Stella Rose, Monica McKinney, Marty Meade, Troy Metts, June Mitchell, Birtha Newell, Lisa Newman, Sharon Salisbury, Beth Newsome, Coy Samons, Dwight Newsome, Kermit Newsome, Lester Newsome, Gary L. Hall, Annette Hamilton, Debra Conn, Bonetta Hamilton, Connie Hall, Kenny Hall, Missy Davis, Craig Davis, Sandra Bevins, Eugene Carroll, Euleen Allen, Johnny Campbell, Jackie Bryant, Karen Akers, Betty Howell, Cindy Jarrell, Barbara Howell, Gwynetta Hamilton, Roseta Hamilton, Janet Hamilton, Kamana Hunt, Carolyn Hamilton, John C. Hartley, Carolyn Kendrick, David Lawson, Pamela Lawson, Melissa Kidd, Ricky Justice, Michael Johnson, James Kidd, Melissa Justice, Sheila Johnson, Roy Dean Tackett, Millie Tackett, James Sellards, Rosie Tackett, Nancy Tackett, Nancy Tackett, John Stratton, Greta Tackett, Connie Watson, Lisa Williams, Donnie Tackett, Denise Williams, Pauletta Smith, John Tackett, Cindy Watson, Pamela Tackett.

About 450,000 children in grades K-8 "swish and spit" for one minute each week, 30 weeks per year, in all 120 Kentucky counties.

Observe Silver Anniversary



Earnest Maynard, Jr. and Margie Maynard, formerly of Floyd county, celebrated their 25th wedding anniversary January 22 at their home in Columbus, Ohio.

Mr. Maynard is the son of Earnest D. Maynard, of Emma, and the late Della Mae Maynard. Mrs. Maynard is the daughter of the Rev. and Mrs. Henry Crider, of Endicott.

Mr. and Mrs. Maynard have two children, William Lee Maynard, of Buffalo, N.Y., and Yvonne Maynard, who resides with her parents.

Travel Assistance Board Holds Meet

FRANKFORT, Ky.—The new Kentucky Travel Assistance Board held its first meeting Tuesday, Jan. 15, at 3 p.m. at the Campbell House Inn in Lexington.

The board, made up of consumer and travel industry representatives, is attached to the state Department of Tourism. Tourism Commissioner Hank Lindsey is an ex officio member.

Headed by Chairman Jim Bertino, of Lexington, the board was created to educate consumers about the rights and remedies available to Kentucky travelers, to review policies related to the travel industry and to mediate any consumer complaints.

Other members are Bobby Gayle Amato and William Brent Rice, both of Lexington, and Barbara Wexler, of Louisville.

The board was appointed by former Gov. Julian Carroll as the result of a recommendation from the Governor's Study Commission on Travel Agencies. The commission, named in June 1978 to study the need for regulation of individuals or agencies providing travel services in Kentucky, was disbanded after its report was submitted last September.

Times Want Ads Get Results!

Fuel Shortage Makes Compacts Popular with Roads Department

Each facet of transportation has undergone changes because of the ongoing energy shortage and the resulting increased gasoline prices, and the state Department of Transportation motor pool is no exception.

The KYDOT Transportation Services Division is working to increase the percentage of gas-saving compact cars in the pool, according to division director Jim Claxton. "Our ultimate goal is to have compact cars make up at least 72 percent of our fleet by 1982," he added.

To meet that goal, KYDOT has purchased 180 compacts to replace full-size models this year. "Considering all costs, fuel, maintenance and repairs, our compact cars can be operated for about 14.6 cents per mile," Claxton said.

"Our station wagons average about 13 miles per gallon while the compacts will get around 21. So there is significant savings with compacts," he said. "We're trying to stress the use of the smaller cars because right now we're using full-size cars where compacts could frequently be used."

The motor pool, in operation since July 1976, tries to replace about 315 vehicles a year, Claxton said.

"Replacement of vehicles is based on three general criteria. If the vehicle has lasted 70,000 miles, has about four years of service or if the repair bill on the car is 85 percent of the original purchase price, generally that car will be replaced," he explained.

Increased awareness of energy conservation has led to the purchase of 30 minibuses for use in carpooling, Claxton

said. The additional buses were obtained when the present state employee carpooling program proved successful, he added.

"We wanted to make sure our vehicles are used to their greatest extent," Claxton said, adding, "but we also want to see them used properly."

Transportation services' 1,385 vehicle operating fleet is available to any employee at a state university, state agency or vocational school, Claxton said. The total number of vehicles includes 380 compact cars, 538 full-size sedans, 310 station wagons and 153 full-size and compact and enforcement vehicles. The fleet traveled about 19 million miles last year, he added.

located at 15 general use motor pools across the state. Three of the pools are in Frankfort to accommodate the large number of state workers, and there is one at each of the 12 state highway districts. There are also 80 restricted pools for exclusive use by universities and penal institutions.

"Every agency that uses these cars reimburses us for their use," he said.

WATER GAP FREE WILL LADIES' GROUP MEETS

The Water Gap Free Will Baptist Ladies Auxiliary held their first meeting of the new year at the church.

Scripture reading by all members was from the Book of Romans, Chapters 5 and 6. All the members led in prayer and Virginia Senters gave the dismissal prayer.

Members of the Ladies Auxiliary are Lucille Adkins, Jane Horn, Virginia Senters, Virginia DeRossett, Lora Hall, Becky Jarrell, Lack Lafferty, Kathy Goble, Ocie Branham, Elvira Tussey, Maude Sloan, Lula Lafferty, Elizabeth Hammonds, Ginny Litteral, Joyce Ratliff, Ruby Sammons, and Susie Burchett.

We want to extend an open invitation to new members and thank all the women who attend the meetings.

CARD OF THANKS

The family of the late Randall Lynn Tackett wishes to thank everyone for their kindness during our heartbreaking time. We especially want to thank those who sent floral arrangements, food, and money that was gone instead of sending flowers, and everyone who came to be with us. We send a special thanks to Merion Funeral Chapel for all their kindness and help.

Martin Countian Slain at Kermit

A Martin county man was shot and killed last Thursday while he stood outside an East Kermit, W.Va. tavern.

A man identified by West Virginia State Police as the owner of the tavern has been taken into custody in connection with the shooting which was reported between 2 and 2:30 a.m.

Eddie Jude, of Inez, was shot in the right side with a .38 caliber revolver, state police said.

Jude, who was in his early 20s, was dead at the scene, according to Trooper Cecil Collins.

Edward Lee Zeek, 64, who lives at the tavern, has been charged with murder. He was held in the Mingo county jail at Williamson.

Police said they were told that two blasts from a 20-gauge shotgun were fired from the inside of Zeek's Tavern into a door, then one shot from a .38 caliber revolver was fired from inside the tavern through a broken windowpane.

The victim's body was taken to the state medical examiner's office in South Charleston for an autopsy.

Times Want Ads Get Results!

SALE
GERRY & JERRY'S
SHOES
 OPEN SUNDAYS
 VISA & MASTER CHARGE WELCOME
 U.S. 23 No., Prestonsburg • 886-3932
 Hours 9-7; Sun. 12-6.

★ Consumer Comments

By STEVEN L. BESHEAR
ATTORNEY GENERAL

If you want something done right—do it yourself!

This also applies to effective consumer complaining. While the consumer specialists in the Attorney General's Division of Consumer Protection can try to mediate legitimate consumer complaints, they often find consumers have not taken any action on their own.

Before contacting anyone, make sure your complaint is legitimate and that you have followed the directions concerning the operation and up-keep of the product.

If you decide your complaint is legitimate, immediately contact the person or company that sold you the product. Don't delay in registering your complaint!

Take the purchase receipt, warranty and other documents to the business where you bought the product. State your complaint calmly and concisely to the salesman or company representative. If he or she cannot act on your problem, ask to speak to the manager or assistant manager. Don't be put off by "buckpassing" techniques.

If you do not obtain a satisfactory response from the store owner or manager, send a written complaint to the manufacturer. The address of the home, or regional division office is usually included in the warranty or other materials accompanying the product. If you cannot find the address, check with the retailer, Better Business Bureau or our Division of Consumer Protection.

When you complain by mail, be sure to include the brand name, year, model number, serial number, size, color and other details which identify the product.

If you sent any documents, send a clear and readable copy. Do not send the original.

Be sure to keep copies of all correspondence and documents you send to the company. If you return the merchandise, be sure to insure it, if it is returned by mail or other delivery service.

When you complain to the dealer or to the manufacturer, you are letting them know their goods or services are not entirely reliable and worthwhile.

Valid complaints will often be resolved by this kind of customer approach to the company. A reputable business will welcome the opportunity to remedy the problem and preserve the customer's confidence. Effective and responsible complaining can also prevent other consumers from experiencing the same problem.

If you have tried to resolve your complaint on your own, but feel the company response is inadequate or unsatisfactory, then you may want to contact the Attorney General's Division of Consumer Protection, 209 St. Clair, Frankfort, Ky. 40601 or call the toll-free Consumer Protection Hotline at 1-800-372-2960.

Ninety-six percent of Kentucky's population in 230 communities is served by public water supplies flouridated water.

New Subscription Rates Per Year

In Floyd County, \$6.75
Elsewhere in Kentucky, \$8.
Outside Kentucky, \$10.

Please note expiration date opposite your name on wrapper or on your copy of The Times. Because of increased mailing costs, notices of subscription expiration are no longer mailed to subscribers.

1980 **SALE - A - BRATION**

MAGGARD'S

ENDS THIS SATURDAY
January 26, 1980

REDUCTIONS TO NEARLY 1/2 PRICE

BLUE TAGGED ITEMS REDUCED 20%

GREEN TAGGED ITEMS REDUCED 30%

RED TAGGED ITEMS REDUCED 40%

January 1980

WEDNESDAY	THURSDAY	FRIDAY	SATURDAY
23	24	25	26
			SALE - A - BRATION ENDS TODAY

LAST WEEK OF THE SALE — A — BRATION

BIG DISCOUNT SALE—\$1,000,000 INVENTORY NEW CARS

KEN ISAACS

CADILLAC	PONTIAC	OLDSMOBILE	JEEP
FLEETWOOD BROUGHAM STOCK NO. KI 72 Price: 18,027 Discount: 2,500 \$15,527	BONNEVILLE COUPE STOCK NO. 107 Price: 9,434 Discount: 1,500 \$7,934	TORONADO COUPE STOCK NO. 164 Diesel Engine Price: 14,273.63 Discount: 1,500.00 \$13,773⁶³	CHEROKEE 2-DOOR STOCK NO. 696 Price: 11,413 Discount: 1,600 \$9,813
SEVILLE 4-DOOR STOCK NO. 140 Price: 22,972 Discount: 2,500 \$20,472	TRANS AM STOCK NO. 27 Price: 9,090 Discount: 1,200 \$7,890	98 4-DOOR STOCK NO. 162 Diesel Engine Price: 11,278.51 Discount: 1,500.00 \$9,778⁵¹	C-J7 HARDTOP STOCK NO. 696 Price: 9,552 Discount: 1,100 \$8,452
ELDORADO COUPE STOCK NO. 209 Price: 19,739 Discount: 2,500 \$17,239	GRAND PRIX STOCK NO. 182 Price: 8,867 Discount: 1,200 \$7,667	CUTLASS 4-DOOR BROUGHAM STOCK NO. 206 Price: 9,212.57 Discount: 1,300.00 \$7,912⁵⁷	WAGONEER LIMITED Price: 14,072 Discount: 1,600 \$12,472

WE HAVE A NEW 80 CADILLAC CONVERTIBLE!
FOR THE MAN WHO HAS EVERYTHING BUT A CADDY CONVERTIBLE (IN A CLASS ALL ITS OWN)

YES! THE TOP REALLY DOES GO DOWN!

DISCOUNTS! DISCOUNTS! DISCOUNTS!

SALE ENDS SAT. AT 6 P.M. AT

KEN ISAACS 886-3811

WHOLESALE TO THE PUBLIC!

KEN ISAACS PONTIAC • CADILLAC USED CAR LOT

1976 FORD MAVERICK 2-DR. Blue, 6-cylinder engine, automatic transmission, 32,000 miles. Runs like a new one. Was \$2995 NOW \$2195	1978 CHEVROLET C-10 PICKUP 4-wheel drive, white with blue inside, power steering, power brakes, air, AM-FM radio, step bumper. Has one of the better toppers over the 8-foot bed. This truck runs and looks like a new one. Was \$5995 NOW \$5595	1977 CADILLAC ELDORADO BIARRITZ Gold, gold 1/2-top, gold biarritz leather inside, low miles, 50-50 seats, power both sides, tilt-wheel, speed control, air, AM-FM with tape, power windows, power door locks, power moon roof, local owner. Was \$6995 NOW \$6295	1977 PONTIAC GRAND PRIX Silver, 25,000 miles. Local, one owner. Was \$4995 NOW \$4595	1979 CHEVROLET 1/2-TON PICKUP Only 4,000 miles. New, new, new! Was \$5895 NOW \$5095
1975 PINTO M.P.G. 3-DR. RUNABOUT 4-cylinder engine, automatic transmission, power steering. Super gas mileage. Low miles. Was \$2295 NOW \$1895	1979 CHEVY BLAZER 4-wheel drive, automatic, 9,000 miles, power steering, power brakes, air, AM-FM, just like a new one. Was \$8895 NOW \$8195	1976 DODGE ASPEN 4-DR. Green outside, tan inside, 6-cylinder engine, automatic transmission, 29,000 miles. One owner. Was \$3295 NOW \$2495		
1979 CADILLAC COUPE DeVILLE Loaded with all Cadillac extras. Two-tone brown. Was \$9995 NOW \$9595	1977 LINCOLN TOWN SEDAN Red moon dust, 19,000 miles. Local, one owner. Was \$6995 NOW \$6595	1975 JEEP WAGONEER 4-wheel drive, black outside, power steering, power brakes, air, AM-FM radio, tires like new. The only 4-wheel drive family wagon on the market. Was \$4995 NOW \$4195	1978 CORVETTE INDIANAPOLIS 500 PACE CAR Black and silver, 150 miles, power windows, power door locks, air, tinted T-top, AM-FM tape, never been titled. Never again will you find one like this. It's sitting in the new car showroom. Stop by and see.	1976 DATSUN B-210 Low miles, talk about gas mileage! Was \$3595 NOW \$2995
1976 JEEP C-J5 RENEGADE 4-wheel drive, like new, must see and drive. Was \$4795 NOW \$4295	1977 MONTE CARLO 2-door, yellow and white, loaded with all the extras, must drive. Was \$3995 NOW \$2995	1978 OLDSMOBILE Cutlass Cruiser Wagon Brown outside, brown inside. Loaded. 32,000 miles. New, new, new! Was \$4995 NOW \$4395		

50 MORE IN STOCK — 10 USED 4-WHEEL DRIVES IN STOCK
SALE STARTS WEDNES., AT 8:30 A.M.—ENDS SAT., AT 6:00 P.M. • DEALERS WELCOME

KEN ISAACS PONTIAC-CADILLAC USED CAR LOT

430 SOUTH LAKE DRIVE, PRESTONSBURG • PHONE 886-9191

• PRICES ON THIS AD GOOD THRU SUN., JAN. 27, 1980 • QUANTITY RIGHTS RESERVED

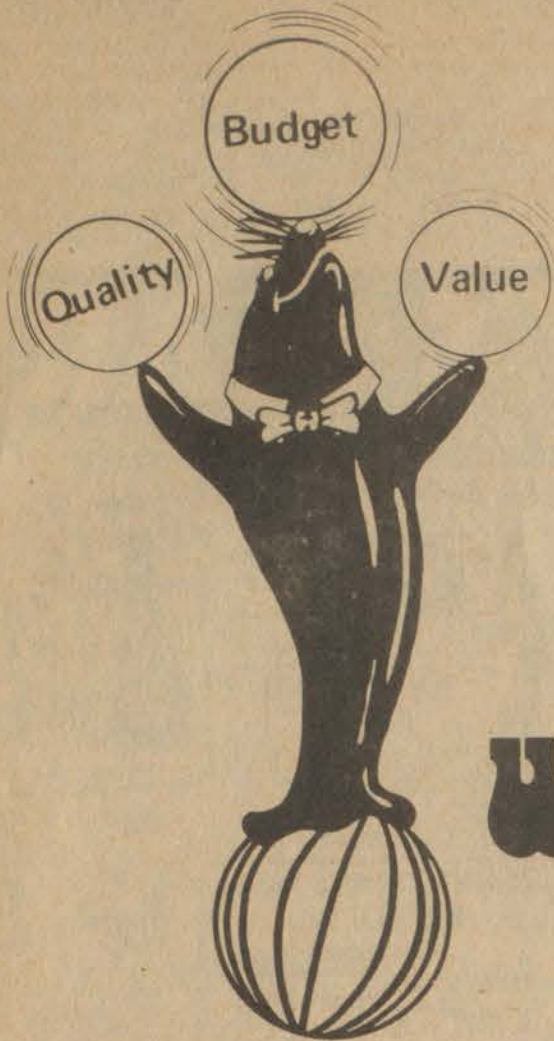

Budget-Balancing

is easier when you shop



USDA Choice Boneless Bottom

Round Steak

\$ 1 89
Lb.

USDA Choice Boneless

Rump Roast Lb. **\$ 2²⁹**

USDA Choice

Chip Sandwich Steak Lb. **\$ 2⁹⁹**

Budget Pack

Frying Chicken Parts Lb. **49^c**

Select

Sliced Bacon Lb. **99^c**

Select

Fresh Oysters 1 Pt. **\$ 2⁴⁹**

Reg. Drip Elect. Perk

Folger's Coffee
\$ 3 15
Lb. Can

Mazola Corn Oil
\$ 2 29
48 Oz. Btl.

Three Scents

Glade Aerosols
65^c
7 Oz. Cont

Kraft Salad Dressing

Miracle Whip
\$ 1 25
32 Oz. Jar

Van Camp

Chili w/Beans 15 Oz. Can **65^c**

For Your Dishes

Palmolive Liquid 22 Oz. Btl. **89^c**

Farmbest

Skim Milk 1/2 Gal. **89^c**

Washday Detergent

Cold Power
\$ 2 19
5-Lb., 4-Oz. Box
40^c Off Label

Blue Bonnet

Margarine Qtrs.
49^c
Lb.

Banquet Frozen

Fried Chicken 2 Lb. Pkg. **\$ 1 77**

Morton Glazed or Jelly Filled

Frozen Donuts 6 Pk. **59^c**

Johnson's Handy Cleaner-Upper

Scrunge Pad 2's **59^c**

Favor

Furniture Polish 12 Oz. Cont. **\$ 1 12**

PIGGLY WIGGLY FRESH PRODUCE !!

All Purpose
Potatoes
\$ 1 28
20 Lb. Bag

New Texas Green
Cabbage Lb. **18^c**
Sno White
Califlower ... Head **88^c**
Fresh Spinach or
Kale Greens 10 Oz. Pkg. **68^c**

STORE HOURS:

Sun., 10:00 a.m.-9:00 p.m.
Mon., 8:00 a.m.-9:00 p.m.
Tues., 8:00 a.m.-9:00 p.m.
Wed., 8:00 a.m.-9:00 p.m.
Thurs., 8:00 a.m.-9:00 p.m.
Fri., 8:00 a.m.-10:00 p.m.
Sat., 8:00 a.m.-9:00 p.m.



• NOT RESPONSIBLE FOR PRINTER'S ERRORS

North Lake Drive

The Hondas are here!



Eastern Kentucky Honda, temporarily located at Town & Country Ford, is now open and invites you to stop by soon and test drive a new 1980 Honda Civic, Prelude or Honda Accord.

When you do, you'll find that a new

Honda is a great way to simplify your life. Now that's something some people say they'd do at almost any price. But here, at Eastern Kentucky Honda, you'll find it's downright reasonable.

HONDA

We make it simple.

Eastern Kentucky HONDA

Lancer-Water Gap Road, Prestonsburg, Kentucky



EASTERN KENTUCKY LEGISLATORS—Rep. Herbie Deskins, D-Pikeville, was recently appointed chairman of the House Committee on Natural Resources and the Environment and Rep. Clayton Little, D-Hartley, was appointed chairman of the newly organized House Transportation Committee.

PUBLIC NOTICE

The City of Prestonsburg, a city of the fourth class, will accept applications until 5:00 p.m., January 25, 1980, for the position of Police Chief. Successful applicant will plan, organize, direct and coordinate the law enforcement activities of the Department of Public Safety. Special knowledge and skills will include an extensive knowledge of the principles and practices of modern police administration, organization, and operation as applied to field patrol activity, traffic control and safety, and criminal investigation. Applicant should possess an extensive knowledge of the use of all police problems as well as an ability to express ideas clearly and concisely, orally and in writing. Training and experience will include graduation from high school or equivalent, plus three (3) years' experience with one (1) year in a supervisory capacity, or a Bachelors Degree in Law Enforcement, plus one (1) year responsible supervisory experience. Other duties will be required as outlined in the Police Chief job description, on file at City Hall. Mail applications to City of Prestonsburg, P. O. Box 31, Prestonsburg, Ky. 41653. Print on the outside of the envelope "Police Chief Applicant." The City of Prestonsburg is an Equal Opportunity Employer.

DAVID EVANS
Acting City Administrator

1-16-2t.

PUBLIC NOTICE

The City of Prestonsburg will accept applications until 5 p.m., January 23, 1980, for the position of City Administrator. Successful applicant will be responsible for the daily administration and operation of the city government, serve as personnel officer, and perform other related work as required. Special knowledge and skills will include a thorough knowledge of the operation and administration of city government. A thorough knowledge of state and local policies, regulations and codes governing city government. Training and experience will include graduation from a college or university, majoring in public administration, political science, business management, accounting or a closely related field plus one (1) year of responsible work experience. Other duties will be required as outlined in the City Administrator job description on file at City Hall. Mail applications to City of Prestonsburg, P. O. Box 31, Prestonsburg, Ky. 41653. The City of Prestonsburg is an Equal Opportunity Employer.

DAVID EVANS
Acting City Administrator

1-16-2t.

Education Week Observed in State

Gov. John Y. Brown Jr. has proclaimed Jan. 20-26 as Community Education Week in Kentucky. In designating the week, Gov. Brown asks Kentuckians to use "the principles and practices of Community Education to improve the quality of their lives."

Citing the increased public demand for citizen involvement in decision-making processes, Brown said "great social and economic benefits" can be derived by the commonwealth through citizen involvement in community education.

"Support for community education is growing in Kentucky," said Harry G. (Gippy) Graham, unit director for community education in the Kentucky Department of Education. "More school districts each year are becoming alerted to the need for community education," Graham said.

Community education involves opening schools and publicly funded facilities to the public for use by the entire community—from preschoolers to senior citizens. It also involves developing cooperation between agencies in the community and promotion of the concept of learning as a life-long process, Graham said.

"Awareness Building" workshops, sponsored by the Kentucky Department of Education and funded by the federal Community Schools Act, are currently being held throughout Kentucky. These workshops, along with training sessions and seminars, are designed to help local school districts establish and strengthen their community education programs.

SPORTS AFIELD

By JOHN WILSON

If you're a late-season hunter, you need to keep a sharper than usual eye on the calendar, since a couple of closing dates have been moved up from what has been customary in the past.

Rabbit season will close Jan. 21 this year, instead of the usual Jan. 31. And quail hunting will stop after Feb. 17 instead of extending through the end of the month as it has for the last few years.

These shortened seasons, coupled with lowered bag limits, are in response to the low populations of these two popular game species. About the only other thing we can do is keep our fingers crossed and hope the rest of the winter will be a mild one. The winters of '77 and '78 were hard on wildlife, and it's still going to take a couple more years before things start getting back to normal.

Music Theatre Sets Tryouts Jan. 26th

The Jenny Wiley Summer Music Theatre will hold open tryouts for the 1980 summer season on January 26 at 10 a.m. in Pike auditorium, Prestonsburg Community College.

Auditions are open to all area residents, regardless of age, and positions to be filled include actors, chorus, orchestra and technical positions. Although each will be required to perform one musical number of his own choosing, readings and additional music will be assigned at the auditions.

The theatre intends to utilize local talent to the greatest possible extent, with the local cast being supplemented with professional actors and staff.

Former members of the Summer Music Theatre program include Eileen Bittman, currently appearing daily on "Another World"; Ron Paolillo, the hilarious Horshack on "Welcome Back, Kotter"; Randy Jones, the cowboy with the hit group, The Village People; Gary Herb, lead singer with the vocal group Gotham; Tommy Kirk, who appeared in many Walt Disney films, including "Old Yeller" and "Swiss Family Robinson"; Jacqueline Pierce of the Metropolitan Opera, and former general manager, Mitch Douglas, who is now agent for such celebrities as Tennessee Williams and Shelly Winters.

Shows to be performed during the summer season are Jenny Wiley, Hello, Dolly, Li'l Abner, and Fiddler on the Roof.

The newspaper "morgue" or library was originally a file of materials for obituary articles but was expanded into a reference library.

*In by nine,
out by five.*



With surgery in between.

It's called outpatient or same-day surgery. And it's one of the many programs Blue Cross and Blue Shield of Kentucky support to help keep health care costs down.

You just schedule your surgery, have your operation, and go home the same day.

Compared to inpatient surgery, you spend less time away from your family and job. And best of all, outpatient surgery saves money by eliminating the hospital stay. 25% to 75% of the expense can be saved.

Outpatient surgery is not just for minor problems either. Thanks to improved surgical techniques many operations that once involved several days in a hospital can be handled on this same-day basis. And you receive the same professional, quality care as you would on an inpatient basis.

So, if you need surgery, check with your doctor to see if your procedure can be handled on an outpatient basis. It'll save you time and help hold down health care costs for all of us.

With the many advances in medical technology... today would be a good time for you to check your health care benefits to see if they will help meet today's costs. Write for information: 9901 Linn Station Road, Louisville, KY 40223.

Blue Cross
Blue Shield
Delta Dental
of Kentucky



All of us helping each of us.

Advertisement for Best Way Food Stores featuring various meat and grocery items with prices. Includes sections for 'Meat Prices in effect Jan. 24-27', 'Shelf Specials... Sure to Please!', and 'Frozen & Dairy Savings!'. Items include U.S.D.A. Choice Chuck Roast (\$1.29/lb), Bacon (\$1.39), Spiced Luncheon Meat Spam (\$1.09), and various canned goods like soups and fruits.

Advertisement for Allen Dental Center. Features large text for 'DENTURES' with prices: \$112 per upper or lower, \$224 per complete set. Also lists 'Characterized Dentures... \$149 per denture.' and 'Denture Repairs, Relines Also Available.' Contact information: 606/874-2020, Dr. R. I. Goodman, D.M.D., Allen, Kentucky.

FOR SALE
Beautiful building lot in Auxier. Nearly 1/2 acre. All city utilities available.
CALL 886-8018.
10-24-1f

KENTUCKY TROPHY CENTER
R. R. 1
Box 422 E, Prestonsburg
TROPHIES, RIBBONS AND PLAQUES FOR ALL OCCASIONS
Phone 886-3178
Day or Night
Owned and Operated by
KENNY CONLEY
11-29-1f

★ **Cancer Hopeline** ★

This question and answer column is provided as a public service by the Ephraim McDowell Community Cancer Network. Questions are answered by appropriate specialists associated with the Network. These questions represent some of the inquiries made by callers who use our Hopeline. Hopeline is a toll-free consultative telephone service (1-800-432-9321) provided free of charge to any Kentuckian with a cancer-related problem. Qualified counselors answer every call Monday thru Friday, (9:00-5:00 p.m.). Hopeline counselors do not diagnose cancer or recommend treatment for individual cases, nor do they dispense money to callers. Counselors do not provide consultations with specialists as well as support and understanding. Because of its designation by the National Cancer Institute as Kentucky's official Cancer Information Service, the Hopeline has rapid access to the latest cancer information. All matters are treated confidentially.

This Hopeline Column is the second of two dealing with comfort measures for the terminally ill. It is an answer to a re-

quest from a woman who is caring for her dying mother at home.

The previous column spoke of physical means of making the terminal patient more comfortable. This column will be concerned with social, psychological, and spiritual comfort measures.

The dying person often feels that he/she can't contribute any more to the world because of dependence on others for basic needs. Your understanding acknowledgement of the reasonableness of your mother's worries or fears or her frustration at being unable to care for herself will enable her to better accept your help.

Each of us needs to contribute to others, so let your mother help when and as she can by meal planning, sewing, helping make family decisions, etc. Doing too much for her may make her feel more helpless and frustrated so that she may delay or not share final goodbyes. This would deprive you of each other's comfort. As much as she is able, keep her involved in family activity rather than isolated in a bedroom. Suffering of all kinds is greatly intensified by isolation, so, subject to your mother's wishes in the matter, encourage her to take part in the family's activities by putting her bed in the living room. If this arrangement is not feasible, encourage her to join the family and visitors there as often as she is able.

No matter how devoted care givers may be to a dying loved one, you need to make arrangements to get away on a regular basis for shopping, a movie, a visit with friends. Getting away is not disloyal. You will be better for it, and so will your mother. A trusted relative, friend, or neighbor is probably just waiting to be asked to help.

As a home care giver, you can receive professional nursing support from the visiting nurses at your county health department. You can also request assistance from the Hospice program, which is an organization of nurses and trained volunteers who help terminally ill people live actively and well until they die. Hospice patients live at home, but they and their families are just a phone call away from skilled medical, nursing, counseling, and practical home care. There are several Hospice programs in Kentucky.

If your mother has a religious faith, it may be a great source of strength to her. Encourage her to seek pastoral guidance if she is receptive to it, and be willing to sit and listen if she wants to talk about her past successes and failures in light of her faith. You, another family member, or a pastor can help her to unburden herself of guilt she may be feeling and assist her to reconcile any differences with others. Settling such old business can be very important to the dying patient, for mending old hurts now can contribute greatly to the feeling that life has had a purpose. The resulting sense of peace, once such business is finished, enables the dying to accept religious comfort and its sense of hope.

Much of the information in this column has been generously provided by Linda Godfrey, R.N., of the Lexington Hospice Program.

If you would like more information on Hospice or other cancer care alternatives, write us at Cancer Hopeline, 915 South Limestone St., Lexington, Kentucky 40536, or call our toll-free number 1-800-432-9321.

Sgt. Gibson Named Outstanding Airman

SMSGT. Everett L. Gibson, now stationed at Homestead Air Force Base, Florida, was nominated one of the 12 Outstanding Airmen in the Air Force, representing the Alaskan Air Command when he was stationed in Anchorage, Alaska with the Elmendorf 21st Munitions Maintenance Squadron.

Sgt. Gibson, son of Mr. and Mrs. Elbert Gibson, of Weeksbury, was at this time responsible for the overall management and accountability for all munitions located at all but one Alaskan Air Command bases. He devised a system to prepare and keep current personnel access lists which has saved much time and work, and has also established a team to inventory the entire munitions account every 45 days. His efforts have been recognized by the Air Force Suggestion Awards Program.

Active in youth programs, Sgt. Gibson has been outdoor advisor for the Anchorage Girl Scout Council, commissioner of Elmendorf's Babe Ruth Baseball Association, manager of an Amateur Softball Association girls' team, an official for the Jesse Owens Track and Field classic, an active member of the National Federation and International Association of Basketball Officials, and a member of the planning committee for the Anchorage Area Summer Sports Activities Club.

"In all, no person with whom I have worked in the past 16 years has earned the degree of respect and admiration of his subordinates, peers, and supervisors alike, as has Sergeant Gibson," said Major Lloyd F. Silva, commander of the 21st MMS.

Sgt. Gibson, who attended Wheelwright High School, is married to the former Irene Vanover, daughter of Mr. and Mrs. Babe Vanover, of Weeksbury.

Appears on "High Q"

Charlie Oppenheimer, son of Karl Oppenheimer, of Ashland, formerly of Prestonsburg, and grandson of Charles Oppenheimer, for many years a resident of Prestonsburg, represented Paul G. Blazer High School as captain of a team on the television program, "High Q," which was seen January 6. The program is a high school version of the television "College Bowl" program.

The Paul Blazer team was winner in competition with Huntington Vinson and will make another appearance.

HALL FUNERAL HOME



Near the junction of KY 80 and KY 122, at Martin, Ky.
JOHN C. HALL, Owner and Manager
Phones 285-9261 or 285-9262
11-28-1f

A Special Tribute, Expertly Designed



Let the memory of a loved one live on through a personalized memorial... A wide selection including a double mausoleum, in either granite or Southern Georgia marble, is available.

DAVIDSON MEMORIAL GARDENS and MONUMENTS

LARRY LEEDY, MGR. IVEL, KY. Phone 874-2551
874-9868
12-13-1f

Hi, I'm Tommy Masters, associated with T. J. Moses, Realtor in Lexington. Here is an example of the very few farms and homes we have available around Lexington. If you are interested in anything in this area, we at T. J. Moses would like the opportunity to serve you — we are in need of your business. Call me at either of the numbers below. Home, 277-5476 or 278-9494



NORTHEAST SIDE OF LEXINGTON
Greenbriar. Flat land overlooking golf course and lake. Ideal location. Four bedrooms. 2-1/2 baths. Lots and lots of extra. Call now. TOMMY MASTERS, 277-5476 or 278-9494, Lexington
GEORGE SCOTT, 266-6127

COUNTRY LIVING
NEW HOUSE on 5 acres with barn, has 3 stalls, track room. House is custom built with 3 baths and 4 bedrooms. All flat land. TOMMY MASTERS, 277-5476 - Day 278-9494, Lexington
GEORGE SCOTT, 266-5127

FARMS
177+ ACRES, flat to rolling. Has 3 acre lake. Good tobacco base, plus many extra features. House has been remodeled inside, very good. Owner financing. Call to see now. TOMMY MASTERS, 277-5476 - Day 278-9494, Lexington
GEORGE SCOTT, 266-5127

JUST LISTED
100 ACRES, bedford stone, only 2 3/4 miles from Fayette Mall. Flat land. Good barns. Horse barn, tool shed. See this now. Only 2.75 mi. South Fayette Mall. TOMMY MASTERS, 277-5476 - Day 278-9494, Lexington
GEORGE SCOTT, 266-5127

BUILD YOUR OWN HOUSE
IN THE COUNTRY but still minutes from the city. 5 acres, 10 acres, land flat. City water, owner will finance. 3.5 miles from New Circle Road. TOMMY MASTERS, 277-5476 - Day 278-9494, Lexington
GEORGE SCOTT, 266-5127

T. J. MOSES
REALTOR-AUCTIONEER
277-5476 278-9494
121 Malabu Dr., Lexington, Ky. 1-9-31

Century Hulburt Names Stancil Sales Manager

Century Hulburt, Inc., lubricant manufacturer and distributor, announces the promotion of one of its salesmen, Harris Stancil, to district sales manager of the Appalachian region.

Stancil will serve as a key field manager to newly-appointed sales director George Bohne. His duties will focus on strengthening Century Hulburt's marketing program by working closely with sales personnel and by identifying strategies for expanding into new areas and marketing new products.

Mr. Stancil began his career with Hulburt Oil 28 years ago in Pikeville, Kentucky where he built the company into a major concern in the area by developing one of its most dynamic marketing programs.

Before joining Hulburt, Stancil worked in underground coal mines and in the merchandising department of Inland Steel Co. in Wheelwright. He later served as Wheelwright's postmaster.

The Insulate Now, Pay Later Plan.



With all the talk about insulating, Kentucky Power is doing something about it.

To help you avoid getting bills like last winter's, we have a way to help make your home more economical to heat whether you use electricity, gas or oil. It's called the Insulate Now, Pay Later Plan. And this is how it works.

If your home needs more insulation, or energy-savers like storm doors and windows, we'll tell you. And after you qualify, we'll lend you up to \$750 to do the job. With a finance charge calculated at an annual percentage rate of 8%. If you're in the market for a way to make your home more economical to heat and cool, we'd like to help.

For more facts on the Insulate Now, Pay Later Plan, call our Customer Services Department. And get started saving right away.

Kentucky Power Co.
Working together is the only way.

GENE'S AUTO & TRUCK SERVICE
GENE CLARY
AUTOMATIC TRANSMISSION REPAIR
4 X 4 SPECIALISTS
ALL MODELS

★ MOTOR TUNE-UPS
★ CARBURETOR OVERHAUL
★ ELECTRIC SERVICE
★ VALVE JOBS
★ MOTOR OVERHAUL

★ TRANSMISSION SERVICE
★ DIFFERENTIALS
★ COMPLETE BRAKE SERVICE
★ STATE INSPECTION STA.

ROAD & WRECKER SERVICE
886-9080
404 S. LAKE DRIVE PRESTONSBURG



OPEN DAILY
10 TO 9
SUNDAY
1 TO 7

HECK'S

OPEN DAILY
10 TO 9
SUNDAY
1 TO 7

WE RESERVE THE RIGHT TO LIMIT QUANTITIES

PRICES IN EFFECT WHILE QUANTITIES LAST



ALL FALL AND WINTER CLOTHING

50%

OFF HECK'S REG. PRICE

**BLUETAG
ITEMS ONLY**

✓ COATS ✓ HATS
✓ SCARVES ✓ GLOVES
✓ MITTENS ✓ TOBOGGANS
and
MANY, MANY MORE FALL & WINTER ITEMS!

PLENTY OF FREE PARKING

"Heck's Makes The Difference"

ITEMS AVAILABLE AT STORES SHOWN BELOW

719 University Drive Prestonsburg, Ky.



Public Meeting Set On Regional Airport

A third and final public information meeting on progress of the proposed new Big Sandy regional airport will be held Thursday, January 24, at Prestonsburg Community College. The meeting, designed to bring interested persons up-to-date on the status of the multi-county facility, begins at 7 p.m.

Airport board Chairman Allan Perry said the required master plan for the airport has been completed.

Floyd, Johnson, Martin and Magoffin counties formed the regional airport board with the objective of developing a transport-type airport with a minimum 5,000 foot runway, and capability of providing commuter air service in the future.

G. Reynolds Watkins, Inc., consulting engineers, have recommended a site near the Johnson-Martin-Floyd lines, off KY 3, for final design, and the airport board has approved that location. The consulting firm studied a dozen potential locations prior to making their final recommendation, Perry said.

Representatives of the consulting firm and the Kentucky Division of Aeronautics will be present at the January 24 meeting, which is open to the public.

Times Want Ads Get Results!

Need a Mouser?



Dear Friends:
Have you got mice? Would you like to get rid of them? If so, you need me or one of my friends. Please come by the Animal Shelter and adopt one of us. If a cat isn't what you want, how about one of our neighbors, the puppies? There are lots to choose from. Phone 886-1042. Thank you.
THE CAT.

Legislative Leaders, Swigart To Talk New Mine Regulations

Legislators last Thursday questioned Jackie Swigart, secretary of the Department for Natural Resources and Environmental Protection, about proposed surface mining regulations.

Swigart attended the House Committee on Agriculture and Natural Resources meeting in an effort to "help the committee understand what the state is up against regarding the surface mining regulation issue.

March 3 is the deadline for the state to submit proposed regulations to the federal Office of Surface Mining (OSM). The regulations deal with "many controversial issues," she said.

She indicated a need for the leadership of both House and Senate committees to sit down with her and "make sure we understand each other." Such a session is expected early this week.

The surface mining regulation issue has "created a lot of fear and a lot of concern," Swigart said. "We need to keep a cool head for a couple of weeks and work together (to prepare any needed legislation.)"

In response to legislators' questions, the secretary assured them the Natural Resources Department does not intend to "clone" OSM's regulations.

She also explained that until the state obtains federal approval as the primary enforcer of the permanent regulations, both federal and state agencies are inspecting mines. If the state gains control, through OSM's acceptance of Kentucky's laws, then federal inspectors would only act as overseers to ensure the regulations are enforced.

When asked how much federal money is involved if the state fails to win federal approval, Gene Brandenburg, commissioner of the Bureau of Surface Mining Reclamation and Enforcement, noted that control over spending \$40 million for abandoned land reclamation would be lost to OSM.

Consumer Comments

By STEVEN L. BESHEAR
Attorney General

It wasn't that long ago that consumers kept their money in the family cookie jar, in the mattress, or some other "secret" hiding place.

Today financial institutions have taken over a large amount of the average family's transactions with regard to spending and saving. The services banks offer have multiplied just within the past few years. And along with those services, your rights as a consumer have increased.

Many consumers call our Division of Consumer Protection with questions on banking and their rights. In fact, the demand for consumer information has become so great that the Federal Deposit Insurance Corporation (FDIC) has set-up a toll-free Consumer Telephone Hotline to allow the public to ask questions, present views and voice complaints about consumer or civil rights matters in banking.

The new toll-free number is 1-800-424-5488 and can be used Monday through Friday between 8:30 and 5:15 p.m. EST.

Hopefully, the new hotline will help consumers learn what their rights are when dealing with banks. Banks can also benefit from the hotline because it should help resolve misunderstandings between banks and their customers.

If you have another type of consumer complaint or question please write to our office. The address is Office of the Attorney General, Division of Consumer Protection, 209 St. Clair, Frankfort, Ky. 40601.

FOR SALE

1974 TOYOTA CELICA
1975 CADILLAC ELDORADO
1976 FORD L.T.D.
1977 FORD COUNTRY SQUIRE STA. WAG.
1978 DODGE WARLOCK PICKUP

ALL UNITS WILL BE SOLD AS IS.

For information call:
Doug Woody or Steve Arnett at The Bank Josephine
Phone 886-9101



Watson's

WILL BE CLOSED

SUNDAY & MONDAY,

JAN. 27-28

FOR INVENTORY.





MINING EQUIPMENT

USED, REBUILT AND NEW. FOR SALE OR LEASE-PURCHASE. ONE PIECE OF EQUIPMENT OR COMPLETE PACKAGE. OVER 100 MILLION DOLLARS OF EQUIPMENT AVAILABLE. ALL TYPES OF FINANCING AVAILABLE. ASK ABOUT THE U.S. GOVERNMENT LOAN GUARANTEED PROGRAMS. WE ALSO LEASE-PURCHASE CARS, FOUR-WHEEL DRIVES AND COAL TRUCKS.

COAL-SPOT or CONTRACT

● BUYING ● SELLING ● LEASING ● MINING

WORLDWIDE MINING EQUIPMENT, Inc.
WORLDWIDE LEASING, Inc.
WORLDWIDE ENERGY, Inc.

COL. MONTGOMERY, President
Call anytime—(606) 886-8500, 886-9675, or 886-3230
P.O. Box 643 Prestonsburg, Ky. 41653

FOR THE SAKE OF AMERICA, SUPPORT COAL!

WE'RE HERE TO HELP

How Much Should You Save?

What Is Savings?

Savings are funds you put aside in a place that is safe and offers ready access. Savings should involve little or no



risk; at our bank, for example, savings accounts as well as all bank deposits, are insured up to \$40,000 by the Federal Deposit Insurance Corporation, an agency of the U.S. Government. Savings should also provide you with a return on your money. We have and will continue to pay the maximum bank interest rates permitted by law on all of our various savings plans.

We believe that saving money should be as systematic and effortless as possible. And that's why we've designed a variety of savings plans for you to choose. Below, you will find some helpful hints that may help you develop the regular savings habit.

How Much Is Enough?

Most of us are familiar with a number of ways to save, ranging from a cookie jar or mattress to a full service bank. Because there are so many places to save, you should shop around to see



which method of savings is right for you. Your decision should be based not only on the interest your money will earn, but on the service and convenience you may require.



How much you should save is a personal decision. While it used to be that saving four to six months of your annual salary after taxes was a rule of thumb; insurance, social security, and pension plans somewhat reduce the amount you should keep in emergency funds. Today, anywhere from 3-8% of your monthly income after taxes is a good amount to save each month.

Establish A Savings Goal

In establishing your savings goal, consider your personal commitments and planned expenses like an upcoming vacation, a major purchase, or college expenses. If in doubt as to how much you should save, stop by and ask our advice. We feel you should know as much as possible about money matters and we'll be glad to help.



The BANK JOSEPHINE

A FULL SERVICE BANK

Phone 886-9101 Member F.D.I.C.
Prestonsburg - Garrett - Harold - Ailen

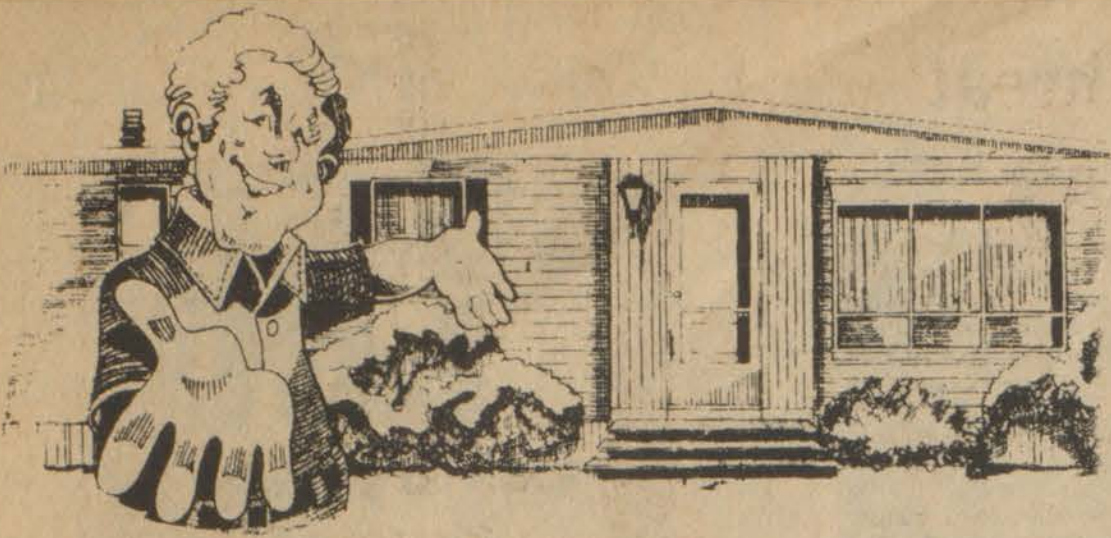

ANNOUNCING THE GRAND OPENING OF ELLIOTT SUPPLY COMPANY'S MOBILE HOME SUPPLY AND PARTS DEPARTMENT THURSDAY-SATURDAY, JANUARY 24-26

**ELECTRICAL
HOOK-UPS**
—COMPLETE—
100 Amp—\$99⁰⁰
200 Amp—\$189⁰⁰

KOOL SEAL ALUMINUM
New mobile home w/ uncoated
galvanized or aluminum roof,
or
Previously coated roof in sound
condition that needs recoating



**BRING THIS
COUPON—
RECEIVE
15% OFF**



**ANCHORS
LIGHT
FIXTURES**

**—KITCHEN SINKS—
—VANITIES—**

**—PLUS—
COMPLETE LINE OF:**

- PLUMBING FIXTURES & PARTS
- ELECTRICAL EQUIPMENT
- HEATING AND AIR-CONDITIONING

And Much Much More!

**COME AND VISIT
THIS NEW AND COM-
PLETE MOBILE HOME
PARTS & ACCESSORIES
SUPPLIER!**

**LOCATED AT:
ELLIOTT SUPPLY CO.
SOUTH LAKE DRIVE
(Old 23)
PRESTONSBURG, KY.**

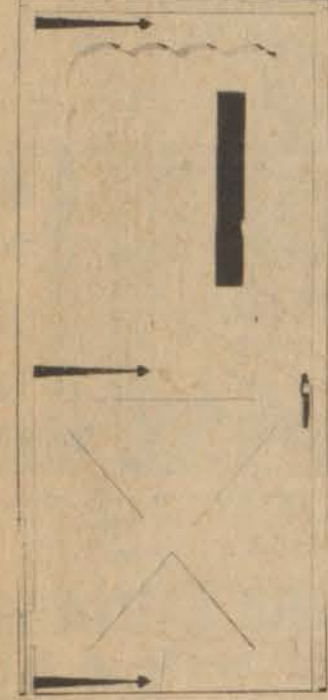

• COMBINATION DOORS
REPLACEMENT STORM DOORS
• 32x72 COMBO DOOR & COLONIAL SCREEN \$197⁰⁵
• 30x72 DOOR WITH WINDOW \$96.29

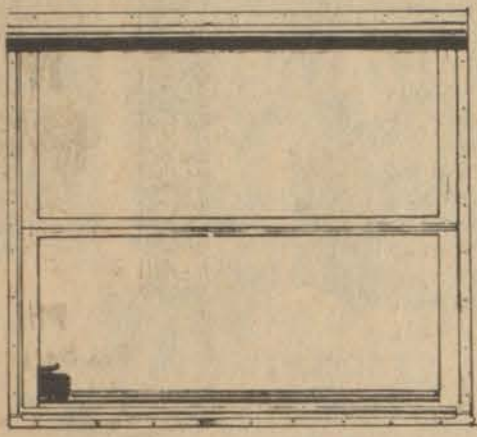

• WINDOWS AND PARTS

VINYL SKIRTING

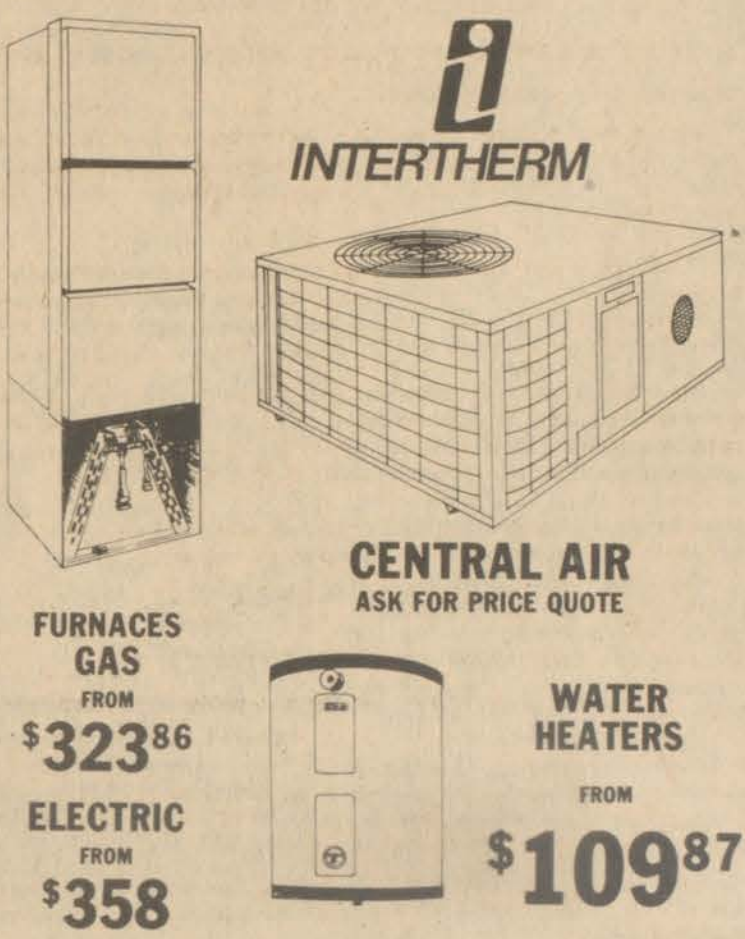

INTERTHERM

CENTRAL AIR
ASK FOR PRICE QUOTE

FURNACES
GAS
FROM
\$323⁸⁶
ELECTRIC
FROM
\$358

**WATER
HEATERS**
FROM
\$109⁸⁷

Shoe Show

Highland Plaza Prestonsburg Hours: Mon.-Sat., 10-9; Sun., 1-6



8⁰⁰
Reg. 11.95
Ladies 5-10
Black or
Rust Sueding



12⁰⁰
Reg. 15.95
Ladies 5-10
Black or
Rust

SNOW SHOES for the FAMILY

<p>Childs Over The Shoe Boot Rubber Sole</p> <p>6.99</p>	<p>Ladies 5-10 Black Tueding Over Trims Rubber Lined</p> <p>12.95</p>	<p>Ladies 5-10 Grey Waterproof Overwear</p> <p>3.99</p>
<p>CHILD'S Red or Black Over The Shoe Boot</p> <p>Size 5-7</p> <p>3.99</p>	<p>Available in Men's Black Waxed, Army Green, Navy Blue, Black Waterproof Boots</p> <p>Men's 6-12 Boys 3-6</p> <p>10.95 11.95</p>	<p>INSULATED BOOTS</p> <p>Steel Shank Olive Green 7-12 Black 8-Boy 1-4 Child 11-2</p> <p>9.95 10.95</p> <p>SPECIAL PRICE 16.00</p>

‘Save a Place for Wildlife’ Is 1980 Wildlife Week Theme

More than 15 million American schoolchildren, teachers, and conservationists are expected to participate in the 1980 observance of National Wildlife Week, March 16 through 22.

“Save a Place for Wildlife” will be the theme for the 43rd annual celebration of the week that was first proclaimed by President Franklin D. Roosevelt in 1938 to rally public support for programs to enhance the nation’s wildlife population.

The importance of preserving wildlife habitat—areas where wild creatures can find food, water, cover, and a place to raise their young—will be emphasized this year, according to Dr. Frederick R. Scroggin, of Dry Ridge, Ky., president of the National Wildlife Federation, which sponsors the annual event.

The 1980 National Wildlife Week poster animals are two young red foxes, photographed for the NWF by Brian Milne, of Thunder Bay, Ontario. On the reverse of the four-color poster Mark Trail, the conservationist hero of a nationally-syndicated cartoon strip, explains what “Save a Place for Wildlife” means, with illustrations by artists Ed Dodd and Jack Elrod, creators of the cartoon character. More than 800,000 copies of this poster will be mailed to Wildlife Week participants.

The NWF, which has 4.1 million members and supporters, will also distribute 597,000 copies of a second poster, which bears color photographs of 16 species of wildlife with information on each animal in English and Spanish backing up the pictures.

Teachers across the country, as well as in Guam, Puerto Rico, and the Virgin Islands, will receive 394,000 Wildlife Week Education Kits, which contain posters, activity booklets, and badges. Youngsters will receive 65,000 smaller student kits.

“Habitat is the key to a healthy and abundant wildlife population,” said NWF President Scroggin, a physician and lifelong conservationist, in explaining this year’s theme. “Without habitat, there would be no wildlife.”

“But,” Dr. Scroggin continued, “as our demands for more homes, more food, and more energy continue to mount, we are putting ever-increasing pressure on our remaining wildlife habitat. In some places, we are needlessly and recklessly destroying wildlife habitat.

“One of the big challenges of the 1980s is to settle the conflicts between our own needs and the needs of our wildlife. We must save a place for wildlife.”

Dr. Scroggin noted that President Carter has designated 1980 as the “Year of the Coast.” The coast is just one habitat vital to both people and wildlife whose existence is threatened “by pollution, by development, by erosion,” Scroggin said.

“In addition, our wetlands, our wilderness, our prairies, and our oceans are priceless habitats in need of protection.”

“We can answer the challenge of the next decade if all of us show our concern,” he emphasized. “With careful planning, we can grow and prosper and still ‘Save A Place For Wildlife.’”

Appointments Made For 1980 Heart Fund

Two appointments to leadership positions in the 1980 Floyd County Heart Fund drive have been announced by the state campaign chairman, Lt. Gov. Martha Layne Collins of Frankfort. They are: Mrs. Dolores Dingus, Martin, to serve as county Heart Fund chairman, and Burl Wells Spurlock, Prestonsburg, treasurer.

She also announced that Mrs. Pauline Sparks, Prestonsburg, will continue to serve as the year-round Memorial Gifts chairman in Floyd County.

The month-long Heart Fund appeal will be launched Tuesday, February 5, with Coffee Day. The house-to-house solicitation will be conducted on Heart Sunday, February 24.

Mrs. Collins urged full support of the 1980 Appeal, noting that 425,000 Kentuckians suffer from heart disease and that 52 percent of all known causes of death in the Commonwealth are due to heart and blood vessel diseases.

A total of \$1,380,053.12, including wills and bequests, was contributed last year to the Heart Fund in Kentucky.

To Flanery & Dingus TV System Customers

1. The Cable Rate Increase to \$7.50 per month has been approved for Flanery & Dingus Cable Service by the County and the city council.
2. Due to the change over and adding the additional channels, Flanery and Dingus T.V. Cable Service will not charge the new rate until March 1, 1980.
3. Your new coupon payment booklets will not be mailed until Mid-February.
4. Please come into the office and make your January and February regular T.V. Cable payments of \$6.00 each.
5. Any account not presently up-to-date needs your immediate attention and payment to avoid discontinuance of service.
6. In order to mail you coupon booklets and to notify you of the Home Box Office (HBO) hook-up and installation information, we need your current mailing address.
7. Those of you who have paid your accounts in advance will be given an additional \$1.50 credit. (This is for 6 months and 1 year payments)

There will be brief interruptions of the CAT-TV services on the Flanery & Dingus systems during the next 10 days to two weeks while system improvements are being made and new equipment is being installed.

Thank you for your patience and cooperation.

D. M FLANERY, Local Manager



INSURANCE IS YOUR ONLY PROTECTION

HALL & CLARK

- FLOOD INSURANCE
- HOMEOWNERS INSURANCE
- AUTOMOBILE INSURANCE
- LIFE INSURANCE

INSURANCE AGENCY INC.
11 S. LAKE DRIVE
PRESTONSBURG KENTUCKY 41653

**Phone
886-2318**

This year, heart disease and stroke will kill another 200,000 Americans before age 65.

**Put your money
where your Heart is.**



American
Heart
Association

WE'RE FIGHTING FOR YOUR LIFE



Un-chain Yourself

Prices effective through Sunday, Jan 27th.

Minimum Purchase May Be Required.

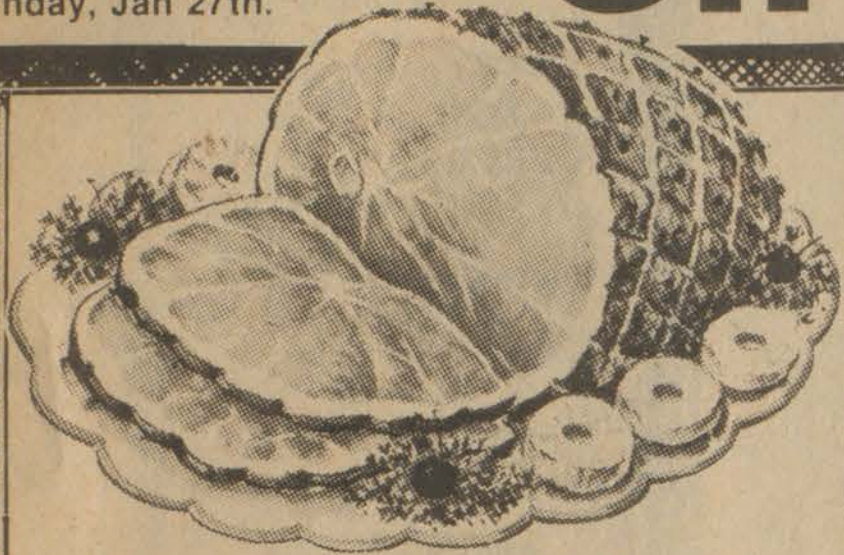

Fully Cooked

SEMI-BONELESS **HAM**
109
lb.



TableRite Fresh
Family Pak Fryers

43
lb.

Laundry Detergent
Era Liquid
99
Limit one-32 oz. bottle



Bounty Towels
59
Limit three - 1 roll pkg.
Three colors



Dish Liquid
Ivory
89
22 oz. bottle



Kraft
Miracle Whip
109
Limit one
32 oz. jar



Creamy or Crunchy
Jif Peanut Butter
109
Limit one-18 oz. jar



Regular or Ripple
IGA Potato Chips
49
8 oz. bag



TableRite Fresh
Fryer Parts

BREASTSlb.	99 ^c
LEGSlb.	89 ^c
THIGHSlb.	79 ^c

HAM HALVESlb.	\$1 ¹⁹
HAM SLICESlb.	\$1 ³⁹
FISCHER'S HAM AND CHEESE	.12-Oz.	\$1 ⁶⁹
FISCHER'S ALL BEEF BOLOGNA6-Oz.	84 ^c

FROZEN

Parkay Margarine Quarters 59 Limit two-1 lb. pkg.	Philadelphia Cream Cheese 379 For 3 oz. plain pkg.
IGA Ice Milk 79 half gallon	Crinkle Cut or Regular Ore Ida Potatoes 79 32 oz. box

US No. 1 TableFresh
Idaho Potatoes
128
10-Lb. Bag



TableFresh
Oranges
98
5-Lb. Bag



Duncan Hines
Layer Cake Mixes
79
all varieties - 18.5 oz. box

Heinz
Keg-O-Ketchup
99
32 oz. bottle

Fabric Softener
Downy
179
64 oz. bottle

Hunt's
Tomato Juice
4^{\$1}
For
13.5 oz. can

Personal Touch

IGA Fruit-Filled Rolls 69 8 pack	Kraft Macaroni & Cheese Dinner 3 ^{\$1} For 7 oz. box
---	---

Check Our Discount Prices ON ALL PRE-PRICED ITEMS!

- Bread • Sweet Goods • Magazines
- Batteries • Fischer's Nuts
- Leggs Panty Hose • House Wares
- Potato Chips • Little Debbie's

AT IGA!
WE SHOW YOU THE DIFFERENCE