

### This Town...That World

It may storm, the temperature may jump up or down, hair may fall, lightning strike, the air-conditioning is already out, and anything may betide, but one thing, we can tell you now, will not happen. This desk will not be struck by a bright idea.

#### HE SAID IT—NOT I

Larry Webster, of The News-Express, Pikeville, tells in a recent column how to spot a Pike countian on a strange beach—Myrtle Beach, for one. Just watch, he says, till you see somebody tossing plastic jugs into the ocean, and you've got your man.

**QUESTION:** If the sun and the winds could be harnessed tomorrow to provide all the heat and electric power needed by every American, completely freeing the nation of its dependence on sheikh-down oil and guaranteeing the U.S. all the energy it will need till doom's-day, but putting coal, oil and natural gas on the shelf and separating most of us from our accustomed sources of income—ask yourself (if you've breath left after struggling through this long sentence), how many of us would protest?

And how many public officials who are now so distraught about the situation that they're plumb eloquent about it, would vote for the country and stand pat against private and vested interests?

#### MORE DETAILED REPORT

The weekly fishing report coming to us out of Frankfort confines its remarks about Dewey Lake fishing mainly to the shocking news that crap-pie fishing there is "slow over submerged cover." One fellow who did (See Story No. 2, Page 4)

## Flash Flood Hits McDowell



Workmen remove damaged carpeting from a classroom building at McDowell High School following Thursday night's flash flood.

Torrential rain which fell in some parts of Floyd county late Thursday night caused considerable damage to property, primarily in the McDowell section, as the result of flash flooding which was felt in a wide area of Eastern Kentucky, West Virginia and Southern Ohio.

Although residents throughout the county experienced particularly violent thunderstorms Thursday night,

the duration and intensity of accompanying rains apparently varied widely from place to place with a reported 4-5 inches falling in the Frazier's Creek section at McDowell within little more than an hour.

McDowell high school and grade school, which are located a short distance up Frazier's Creek, were particularly hard hit as the creek overflowed its banks a short time after

the storm began at about 10:30 p.m. The silt-laden water entered all buildings associated with the schools except for the high school gymnasium and two or three trailer classroom structures which rested on elevated foundations. Although the water level rose to about three feet in one lowlying structure, levels of six inches to a foot were common in most buildings. A (See Story No. 1, Page 4)

## Airport Location Unsettled Issue

### Court House Happenings

#### MARRIAGE LICENSES

Cline Boyd, 23, of Dana, and Dawn Gregory, 18, of Harold; Randall Smith, 19, of Betsy Layne, and James Daniels, 16, of Stanville; Palmer Lee Slone, 19, and Cheryl Ann Henson, 19, both of Prestonsburg; Melvin Robinson, 41, of Larkslane, and Effie Lois Click, 39, of Hueysville; Keith Gordon Price, 18, of Somerslet, and Lovena Lee Hall, 18, of Estill.

#### SUITS FILED

Timothy Kevin Steffey vs. Sharon Kay Shepherd Steffey; Patty Lynn Music vs. Teddy Clay Music; Household Finance Corp. vs. Raymond Mitchell; Edith Ousley vs. Clifford Ousley; Mable Tuttle vs. Price's Pic-Pac Supermarket; Sears, Roebuck, and Co. vs. Ernest Hall and Lois Hall; Forrest D. Hall vs. Kentucky Insurance Co.; Forrest D. Hall vs. Commonwealth of Kentucky; John Wayne Hicks vs. Commonwealth of Kentucky; Myra Compton vs. James Doug Compton; Deborah Ann Martin vs. Carl Ray Martin; Don Hall et al vs. Wanda Shepherd and Arvis Shepherd; Bernie Ratliff vs. Bill Smith et al; The First Commonwealth Bank vs. Sterling Hamilton; Harold D. Runyon vs. Linda Fay Estep Runyon; Wallace D. Calhoun vs. Ruth Willis Calhoun; Goldie Johnson vs. Earl Johnson.

### Board Rejects Alternate Site Here for Field

The dispute over the site for the proposed regional airport took some new turns this week, following moves by James R. Allen, commonwealth's attorney here, to advance consideration of a Floyd county site as an alternative to the Martin county location already proposed by the regional airport board.

At a special meeting of the airport board last Wednesday, Allen urged the board to adopt a resolution noting its continued support for the Pevler mine site in Martin county as its "number one priority," but recommending that, in the event the Pevler site is turned down by the board, the Mayo Hollow site, adjacent to Jenny Wiley State Park, be considered an alternative site.

The two Floyd county board members, Edgar Jones and Morris Isaac, voted for the resolution, with Raymond Bradbury, Martin county member, and Luther Green Carpenter, of Magoffin county, opposing it, and Board Chairman Allan "Bud" Perry, of Paintsville, casting the deciding vote in opposition.

Allen took the matter to the (See Story No. 3, Page 4)

### Stolen Diamonds Valued at \$12,000

Prestonsburg jeweler Clyde Burchett reported the theft last Thursday of four diamond rings valued at \$12,000. Burchett said a tray containing four ladies' rings was discovered to be missing from a window display case at the end of trading Thursday. How the gems were taken remains something of a mystery, however, since entry to the display case would have to have been forced yet no evidence of force was found.

Last week's theft is the first he has incurred in his 24 years of business here, Burchett said. The merchandise was not insured.

### Raniers Back New TV Outlet

A fourth commercial television station is in prospect at Lexington, and if it materializes its major financing may come from Prestonsburg interests.

The FCC recently reassigned Channel 62 to Lexington, opening the way for applications for license to build and operate a new station there.

One of the applicants will be Famtel, Inc., in which Harry Hale Ranier, formerly of Prestonsburg, now of Mt. Sterling, and his mother, Mrs. Harry B. Ranier, of Prestonsburg, are reported to be the principal financial backers. Associated with them in the venture is Jim Stone, president of Gospel Graphics, Inc.

If Famtel is granted the license, Stone was quoted as saying, it will offer programs from the Christian Broadcasting Network, including "The 700 Club" and "The PTL Club," plus network reruns.

"We want to offer good family entertainment as well as Christian programming," Stone said. Programs would include some of the better family shows and news, possibly from the Independent News Service.

### Floyd Schools Lose \$205,000 As State Budget Cut, Report

Although the Floyd County Board of Education has shed most of its financial woes after winding up the fiscal year with a healthy balance, Supt. of Schools Pete Grigsby, Jr. said Monday that all is not clear sailing.

This view was taken after his office had assessed the effect of the recent executive order issued by Governor Brown to keep expenditures within the confines of a sharply restricted state budget.

His order affecting the budgets of colleges, universities and public schools has resulted in a loss to the Floyd county school system during the fiscal year beginning July 1 of \$205,000, Grigsby said.

"And that may not be all we will lose," he added. "It means that we have a fight on our hands to keep

### Council Gives 'Last Straw' Help As Shelter Treasury Is Bare

"If we get nothing from the city tonight, we'll no longer be a functioning organization," Floyd County Humane Society President Eva Belcher told the Prestonsburg city council Monday. At the same time, Mrs. Belcher made it clear that the continued existence of the animal shelter which the Humane Society conducts here depends primarily on funding by the Floyd fiscal court.

Earlier this year, the city council contributed \$6000 toward the operation of the shelter and another \$2500 some months later, realized through sale of part of the property on which the facility stands. The fiscal court has been paying \$350 a month toward the dog warden's salary and was expected to budget further funds for the shelter in July. The court now pleads, however, that it has no monies available for that purpose.

Operation of the facility costs some \$25,000 annually, outstanding bills total \$1454, and the shelter's cash assets stand currently at \$7.81, the council was told. \$400 would pay the shelter's two employees another two weeks, Mrs. Belcher said, by which time the Humane Society would again press the fiscal court to come up with its share of the operating costs.

The six council members present split evenly on a motion by Billy Ray Collins to contribute the needed \$400—with Carolyn Ford and Cloyd Johnson joining Collins in the motion and Tommy Rose, Dixon Nunnery and Dick Clark opposing it—and Mayor Harold Cooley broke the tie with an affirmative vote.

Some of those opposed argued that the city has no further funds for the shelter and that allowing it to close might be the most effective way of convincing county officials of the shelter's importance to the county.

Mrs. Belcher said the fiscal court would soon be offered a contract with the Humane Society. "If they do not accept the contract, we will not provide

the services. We cannot go on without support," she said. An appeal for private donations is also being launched, she said.

Should other measures fail, the Humane Society would also consider filing suit against the county, Mrs. Belcher added, on the basis of a state statute requiring that the county provide an animal pound and holding individual magistrates liable for damages caused by stray animals in the absence of such a pound.

In the absence of Councilmen Estill Lee Carter and Paul Phillip Hughes, the council voted unanimously to place Police Chief Keith Lawson on permanent status. Discussion of Lawson's (See Story No. 4, Page 4)

### Recount Scheduled By Census Bureau

The Census Bureau will conduct a recount in Floyd county this week and next, bureau officials told Prestonsburg City Manager David Evans this week. Evans urged citizens to cooperate fully with the census takers, since federal funds depend partly on the thoroughness of the population count.

Prestonsburg and Floyd officials recently lodged objections to the preliminary census count, citing doubts about the accuracy of its figures.

#### FAIR BEGINS MONDAY

The Floyd County Fair gets under way here Monday with a full schedule of activities and will run through Sept. 6, residents are reminded.

### Leaders Tell ARC's Smith Views on Community Needs



Al Smith, federal co-chairman of the Appalachian Regional Commission, is flanked by Prestonsburg Mayor Harold Cooley, left, and former Paintsville Mayor J. B. Wells, at a May Lodge luncheon during the ARC official's visit to eastern Kentucky last week.

While giving the obligatory nod to the need to diversify the region's economy, an official of the Appalachian Regional Commission (ARC), in eastern Kentucky last week to discuss development projects with local leaders, used the occasion to boost the coal industry.

Describing the region as the answer to the nation's energy problems, ARC Federal Co-chairman Al Smith identified coal operators as the "big key" to the region's economy and spoke of the "partnership" being fostered between the ARC leadership and Energy Secretary William B. Sturgill.

Smith's remarks came in the course of an informal response to a litany of requests recited by area officials during a May Lodge luncheon last Wednesday.

Smith and ARC Executive-Director Henry Krevor, on a tour of the Bluegrass, Big Sandy and Kentucky River Area Development districts, were accompanied by Wilburn Pratt, commissioner of the Department for Local Government (DLG). DLG administers the state's ARC program and has been allocated more than \$10 million this year for development projects in eastern Kentucky.

Among local leaders present to press their causes, Chalmer Frazier, executive secretary of the Floyd County Chamber of Commerce, argued for construction of KY 3, and Paintsville businessman J. B. Wells spoke for completion of US 23 as a four-lane highway. Prestonsburg Mayor Harold Cooley and Grady Conley, of Salyersville, urged diversifying the economy as a means of creating more jobs, while Salyersville Mayor Tim Bostic stressed the need for water in that county.

The ARC officials also visited David and Highlands Regional Medical Center before moving on to sites in Pike, Letcher and Perry counties.

### 14 Months After Its Opening, Animal Shelter Near Closing

The Floyd County Animal Shelter, now 14 months in operation, may soon close its doors.

Its trouble is money, or the lack thereof. As of this week, it had \$51 on hand, with bills mounting and payrolls to meet—and with the hope of any new source of income slim.

So it is that the dream of a small group, composed mainly of young people, may end. Five years ago, when a Middlesboro woman left a bequest of \$25,000 to the county for an animal shelter, contingent on public support, the Floyd County Humane Society was organized. Its leaders won the financial backing that was required, and a modern animal shelter was built on the Middle Creek road.

The hope that the county was well on the way to solving its dog problem was bright.

But there are the salaries of a dog warden and his assistant (in this case, his wife) to meet. The dogs and cats taken to the shelter must be fed. Operation of the dog warden's truck has become costlier.

Meanwhile, financial support has faltered. The Floyd fiscal court pledged

### NLRB To Hear Miners' Petition For Union Vote

Apparently, the United Mine Workers of America are moving to make good on their plans for further unionization of the Eastern Kentucky coal field.

Workers at three non-union mines were reported this week as having signed petitions asking for a union vote. These include the L.T. Ruth Coal Company in Martin county, the C&B Coal Co. at David in this county and the Call and Ramsey Coal Co. at Meta, Pike county.

A National Labor Relations Board (NLRB) said a hearing on the C & B employees' petition has been scheduled here tomorrow (Thursday).

If more than 50 per cent of the employees of a mine vote to join the union, the UMW becomes the bargaining agent. Petitions for elections must contain signatures of at least 30 per cent of the employees.

J.B. Trout, Pikeville, international executive board member for district 50, UMW, said, "Usually, you want better than 50 per cent before you go into an election. If you can't get more than 30 per cent you might as well quit."

It is said that the only UMW workings in Martin county are several small strip-mining operations working under contract for the Island Creek Coal Company. Larger mines of the county, the state's No. 2 coal-producing county, are independent.

Officials of larger mines credit much of the county's record production of 13 million tons of coal last year to its non-union status.

\$12,000 a year to help meet operating expenses—"as long as possible." Now, with a tighter state budget, county officials say \$12,000 isn't possible. Last year, according to the Humane Society the county contributed \$6,000 and the dog warden's salary (about \$4,200). This year, it says money may not be available. The City of Prestonsburg, described by Humane Society officials "as more than helpful," provided \$6,000.

"It was on that \$6,000 that we got by, the first six months," said Mrs. John Burke, Jr., who with her husband has been a moving force in the effort to care for homeless animals and at the same time reduce the number of strays on streets and roadsides.

The animal shelter's expenses run between \$1,600 and \$1,800 a month. Except for the funds hoped for from city and county governments, the only income lies in two sources—25¢ for each dog license sold and about \$15 for each unclaimed dog that is "adopted out."

The Society has made appeals for help from citizens. A few \$5 contributions have been received. It recently staged a benefit supper—"and loads of food was left, untouched," the net gain negligible.

What to do? "We'll go back to the fiscal court, Sept. 3, hoping they can find a way to help, but we're not sure the animal shelter can last that long," says Mrs. Burke.

As a last resort, the Society has been told, it could invoke the state law which requires every county to maintain some type of animal shelter.

### Water District Chairman Says 'No Reluctance'

"I want no argument with anybody, but I feel that we should be cleared of this charge of being reluctant to help the town of Martin with its water problem," said Gary Martin, chairman of the Beaver-Elkhorn Water District, this week.

Both Mayor Larry Hall and Ron Reynolds, chairman of the Martin Water Commission, last week were critical of Beaver-Elkhorn's reaction to a call for water for the town.

Said the Beaver-Elkhorn chairman: "They (Mayor Hall and Mr. Reynolds) called me where I was working at the courthouse here, about 2:30 Wednesday afternoon, the day after they lost water service. I at once began trying to get water to them, but we had trouble at Lackey with our own system, and we had to restore service to our own customers. At Martin we found that all line connections we had there had been taken out, and we had to make a whole new connection of our 10-inch line to their smaller service line. By 7:30 p.m. that same day, we had water in their lines."

(See Story No. 5, Page 4)

# COMMUNITY FLEA MARKET

(OTHER VENDORS INVITED)  
AT AUXIER GRADE SCHOOL

**AUG. 30-SEPT. 2**

• FOOD AND REFRESHMENTS AVAILABLE  
• SPACES—\$4/DAY, OR \$10 FOR 3 DAYS

**EVERYONE WELCOME**

### INVITATION TO BID

The City of Prestonsburg will accept bids until 3 p.m. August 28 for the purpose of paving certain city streets. A list of those streets to be paved follows:

STREET	FROM	TO	DISTANCE
1. Earl Street	S. Lake Drive	Highland Ave.	427'x17'7"
2. Arnold Ave.	Court St.	Goble St.	473'x20'9"
3. Graham Lane	University Dr.	U.S. 460	1056'x16'
4. Green Acres Dr.	Main Office	End	528'x23'
5. Mays Branch	N. Lake Dr.	Indian Hills	528'x18'
6. Hager St.	Half St.	End	210'x12'
7. Trimble Branch	Fork	End	692'x17'
8. Dan's Alley	Highland Ave.	3rd Ave.	425'x12'
9. Flanery & Dingus Alley	Branham St.	Arnold Ave. Spur	532'x10'
10. Montgomery Ward Alley	Branham St.	Patton St.	481'x10'
11. Jackson St.	N. Lake Dr.	Old 23	476'x14'
12. Francis Court	3rd Ave.	End	212'x10'
13. E. Court St.	S. Highland Ave.	End	342'x14'
14. E. Patton	N. Lake Dr.	Arnold Ave.	250'x18'
			TOTAL — 6632'

All bids should be sealed and marked on the outside envelope "Street Paving Bid." Return all bids to City Administrator, P.O. Box 31, Prestonsburg, KY. 41653. The City of Prestonsburg reserves the right to reject any or all bids. The bids will be opened publicly and read aloud at 3:15 p.m. on August 28 at the Prestonsburg Municipal Building.

8-20-21

### Free Electrical Class Being Offered At Mayo

There will be a 20-hour retraining electrical class held at Mayo State Vocational-Technical School in Paintsville, starting Monday, August 25, at 6 p.m. There is no charge for this class. For more information contact Norman Goble, mine safety teacher coordinator, at 789-3115 or 789-3116.

### HERE FROM HARRODSBURG

Mr. and Mrs. Dan Cornelius, of Harrodsburg, were guests during the weekend of Dr. Ted Nicholas and Mrs. Nicholas at the parsonage of the First United Methodist Church, and attended services at the church Sunday morning. Mr. Cornelius is the retired superintendent of Fort Harrod State Park.

### VISITS SISTER

Mrs. John E. Wheeler, of Paintsville, was here recently for a visit with her sister, Mrs. Florence Reynolds, and other relatives.

### GIVE YOUR SUPPORT TO THE ANIMAL SHELTER

The chips are down; the time is now. The Floyd County Animal Shelter needs your support now. Mail contributions to The Floyd County Humane Society, Star Rt. 4, Middle Creek Road, Prestonsburg, Ky. 41653.

### ENTERTAIN GUESTS

Dr. Ted Nicholas, pastor of the First United Methodist Church, and Mrs. Nicholas had as their guests at the parsonage recently Dr. and Mrs. Herbert Chase, of Harrodsburg, Ky., and West Palm Beach, Florida. Dr. Chase, retired vice-president of the Louisville Seminary, and the Rev. Nicholas once served together on the staff of the Florida Southern Methodist Seminary at Lakeland, Florida.

### HERE FROM FLORIDA

Mr. and Mrs. John Allen, Jr., and Jane Ann, of Daytona, Fla., are here visiting their daughter, Miss Joni Lynn Allen, and son, John Wesley, and their parents, Mr. and Mrs. John Allen, Sr., and Mr. and Mrs. Otis Musick.

### ENTERING COLLEGE

Among the students entering college this semester are: Judy Hale and Dee Dee Kalos, University of Louisville; Mary Ann Lemaster, University of Kentucky, Lexington, and Rhondetta Goble, Angela Goble, Sandra Goble, Nancy Godsey, Susan Wells, and Pamela Nichols, Transylvania University, Lexington.

### ENTERS LEXINGTON HOSPITAL

Mrs. Woodrow Burchett entered Good Samaritan Hospital in Lexington, Tuesday, for treatment.

### ANIMAL SHELTER NEEDS FINANCIAL AID NOW

The animal shelter is in need of financial help now. Contributions in any amount will be appreciated. Mail your donations to The Floyd County Humane Society, Star Rt. 4, Middle Creek Road, Prestonsburg, Ky. 41653. Contributions are tax deductible.

### County Fair Pageant And Parade, Sept. 6

The first Floyd County Fair Beauty Pageant will be held Saturday night, September 6 at 7 p.m. in the Prestonsburg Field House.

The Martin Womens Club will be sponsoring the pageant and all proceeds will go to the Floyd County Fair.

Featured will be fireworks, exhibits, competitions, rides, free entertainment by Marlow Tackett and his band, bluegrass music by the Gum Branch Heart Breakers, and Gospel singing by The Reflections.

The Honorable Carl D. Perkins will attend a parade to be held Saturday morning, beginning at 11 a.m.

### Lonesome and Needs A Boy To Play With



Tippy, three-year-old male, brown-and-black; would make good watchdog. Is good with children.

Call the Floyd County Humane Society (Phone 886-1042).

### FAMILY COOKOUT HELD

Mrs. Otelia Smiley, accompanied by her son, Vyron Alan Smiley, went to Lexington, August 5, for a visit with another son, J. F. Smiley, Mrs. Smiley and small son, Paul Bradford. While there she was honored by the Smiley family with a cookout, August 8. Present for this occasion were the guest of honor, Mrs. Bruce Brooking and son, Jeremy Alan, of Florida; Misses Gina, Lisa and Shannon Smiley, Mr. and Mrs. J. F. Smiley and son, Paul Bradford, all of Lexington, and Miss Dinah Smiley and Miss Delores Cook, of Louisville. Four generations of Smileys attended the cookout. They were Mrs. Otelia Smiley, her son, Vyron Alan Smiley, his daughter, Mrs. Bruce Brooking, and her son, Jeremy Alan Brooking. Following her visit with family members in Lexington, Mrs. Smiley went to Hazard, where she spent several days with her daughter, Mrs. Dean Sinor and family, and has now returned to her home here.

# FLOYD COUNTY FAIR SEPTEMBER 1-6

Schedule of Events:

### Monday, September 1

Opening of the Carnival ..... 10 a.m.  
Square Dancing ..... 6 p.m.  
Fireworks ..... 10 p.m.

### Tuesday, September 2

Marlow Tackett and his Bands ..... 8 p.m.  
(free entertainment for all)

### Wednesday, September 3

Enter exhibits ..... 9:00 a.m.-5:00 p.m.  
(except flowers, livestock and poultry)  
Judge exhibits ..... (after 5:00 p.m.)  
Bluegrass Music by the "Gum Branch Heart Breakers" ..... 7:00 p.m.  
(free entertainment for all)

### Thursday, September 4

Senior Citizens Day ..... 11 a.m.-3 p.m.  
Gospel Singing by the "Reflections" ..... 7 p.m.

### Friday, September 5

Coal Appreciation Day  
Enter Flower Exhibits ..... 9:00 a.m.-12 noon  
Judge Flowers ..... (after 12 noon)  
Kid's Day ..... 3:00 p.m. till closing time  
Youth Talent Contest ..... 6:30 p.m.  
(Ages 9-19; Winner will go to the 1981 Kentucky State Fair. Contact Gorman Collins, W.D.O.C. Radio Station for entry form.)

### Saturday, September 6

Enter Livestock ..... 11 a.m.  
Parade ..... 11 a.m.  
(Beginning in town and proceeding to the Fair Grounds. Any one interested in being in the parade contact Sherry Ratliff, 285-9175 or 886-2354.)  
Woodcutter Competition ..... 1 p.m.  
(Contact Arthur Leach, Division of Forestry, 886-8562 for more information)  
Greased Pole Contest ..... 3 p.m.  
Greased Pig Contest ..... 4 p.m.  
(2 pigs will be given away. Age groups will be 8-10 year olds and 11-12 year olds.)  
2 Bicycles and Children's Furniture will be given away at 5 p.m. You must be present to win.  
Beauty Pageant at the Prestonsburg High School 7 p.m. (\$10.00 entry fee is required. For more information contact Sherry Ratliff, 285-9175 or 886-2354)

Rides and Concessions until Closing Time . . .  
Come and Enjoy the Floyd County Fair!!!

# ASHE FACTORY OUTLET

Located On Old Route 23, Betsy Layne

FIRST-QUALITY MERCHANDISE

(NO SECONDS)

Now Having a Sale On Summer Items!

NAME-BRAND VELVETEEN BLAZERS

PERSONAL BLAZERS ..... \$54<sup>95</sup>

DOMINO BLAZERS ..... \$39<sup>95</sup>

Open 9 to 5, Mon. thru Sat.  
9 to 9, Fridays

# REWARD

The Martin Water Commission will offer a \$200 reward for any person providing information leading to the arrest and conviction of the person or persons discharging water from the Martin city water system. The discharges have occurred apparently in the early morning hours over the past couple of weeks.

Anyone with information should call Martin Police Chief Hershell Lester, the State Police, or the Martin Water Commission.

# AT FIRST COMMONWEALTH BANK WE LIKE PEOPLE

- + People Who Open Savings Accounts
- + People Who Open Checking Accounts
- + People Who Deposit Small Amounts
- + People Who Deposit Large Amounts
- + People Who Need Travelers Checks
- + People Who Need Safe Deposit Boxes
- + People Who Use Our Drive-In Service
- + People Who Use Our Lobby
- + People Who Just Stop To Say Hello

It is people, thousands of them, who have helped make First Commonwealth Bank one of the fastest growing banks in the area. It is a record that we, at First Commonwealth are indeed proud of...and we will make every effort to continue to serve "PEOPLE."

## FIRST COMMONWEALTH BANK



PRESTONSBURG, KY.



PHONE 886-2321

BURL WELLS SPURLOCK  
PRESIDENT

TIME & TEMPERATURE  
886-9311

TWIN BRIDGE BRANCH  
MARTIN

MAIN OFFICE  
3 NO. LAKE DR., PRESTONSBURG

BETSY LAYNE BRANCH  
BETSY LAYNE

NORTH LAKE DRIVE BRANCH  
PRESTONSBURG



Is Nine Months Old



Marla Kristen Musick, is the nine-month-old daughter of Billy and Kathy Musick, of Bellevue, Ohio. She is the granddaughter of Sammie and Mary L. Musick, of Gypsum, O., and her maternal grandmother is Mrs. Lois Swift, of Washington, D.C. Her great-grandparents are the late Perry Musick, of Tram, and Elma Musick, of Gypsum, Ohio.

MARSHALL REUNION SET

The Marshall family reunion will be held Sunday August 31 at the skylift picnic shelter at Jenny Wiley State Park.

VEHICLES FOR SALE

The Floyd County Board of Education will offer for sale to the highest bidder the following:

USED BUSES - (Not in running condition)

No. 13, 44, 34, 18, 15, 35, 67, 36. - Bodies (Mainly)

USED BUSES AND TRUCKS - (Running Condition) - Minimum bid - \$500.00

No. 7, 1967 Ford (Bus)

No. 32, 1967 Ford (Bus)

No. 31, 1967 Ford (Bus)

No. 67, 1972 Int. (Bus)

No. 33, 1968 Int. (Bus)

No. 122, 1963 Ford Pickup

No. 108, 1965 Ford Pickup

No. 114, 1955 Chev. Pickup

Sealed bids may be received until 12:00 noon, Sept. 3, 1980 at the Superintendent's office.

Vehicles may be seen at the Floyd County School Bus Garage at Garth from 8:00 am. to 3:00 p.m.

For further details, contact Mr. Freddie Turner.

PETE GRIGSBY, JR.  
Superintendent  
Floyd County Schools  
8-20-3L

NOTICE TO BIDDERS

The Floyd County Court will accept sealed bids on the following vehicle:

One 1980 or 1981 two ton cab and chassis truck with roof drip molding; switch ft. door jamb; handles dual assist; wheelbase 149 inch; reinforced frame; front spring, 12,000-lb. capacity; rear spring aux. 4000 lb. multi-leaf; rear springs, 23000-lb. capacity; rear axle, 18,500, 2-speed; towing device, rear hooks bolt on; vacuum reserve tank; engine block heaters; throttle control manual; H-D air cleaner oil bath; engine V8 (366CID) (4BBL) or equivalent; transmission, manual 5 speed; 50 gal step tank; power steering; 900 x 20 f highway tires; 900 x 20 f mud and snow tires rear; battery, single 12V H-D; radiator, heavy duty; front hook station; West Coast mirrors.

Truck Bed: 10' body, 5 to 6 yd. capacity, full cab shield, Class 60, 1/4" floor, double acting tail gate, sloping bottom rubrails, T-90 pintle hook.

Bids will be filed with the County Judge-Executive until September 3, 1980 at the hour of 9:00 o'clock a.m. The Fiscal Court reserves the right to reject any and all bids filed. 8-20-2L

\$2.7 Million Works Approved To Relieve Tug Fork Flooding

Secretary of the Interior Cecil D. Andrus today approved \$2.7 million to reclaim two areas in Pike and Martin Counties, Kentucky, that have contributed significantly to flooding problems in the Tug Fork Valley.

One project, for \$2,079,336, is on Peter Branch of Blackberry Creek, which runs into Tug Fork near Freeburn in Pike county. The area is approximately seven miles south of Belfry and twenty-three miles east-southeast of Pikeville.

The other, for \$662,000, is approximately 5 miles southwest of Inez, in Martin County, in the Bent Branch sub-watershed of Rockhouse Fork, which drains into the Tug Fork.

"Hundreds of residents of both the Kentucky and West Virginia sides of the Tug Fork Valley have had to endure serious flooding for years, a problem which was aggravated by inadequate reclamation following past mining," said Walter N. Heine, Director of Interior's Office of Surface Mining (OSM), which is undertaking the project under a cooperative agreement with Kentucky. "This project is a large step along the path to correcting such abuses."

David C. Short, OSM's Region II Director in Knoxville, Tennessee, said the Peter Branch subwatershed is one of the major contributors to sedimentation of the Tug Fork from the Kentucky side. That sedimentation, in turn, is a major factor in flooding problems in the valley.

"Virtually the entire hollow included in this project has been disturbed in the process of mining four different coal seams, by means of surface, auger and underground mining," Short said. The surface mining was done in the 1960's and early 1970's.

"Most of the benches from the abandoned strip mining are unstable and contribute substantial amounts of sediment to Peter Branch, Blackberry Creek and, ultimately, Tug fork," Short said. "At least sixty-five homes located near or on Peter Branch are very vulnerable to flooding, in addition to many others which are affected downstream on Blackberry Creek and the Tug Fork," Short said.

The project approved by Andrus today covers the first two parts of a four-phase program designed to stabilize the watershed. The first two phases are expected to take about two years.

Phase I will seek to stabilize the slopes and control sedimentation on approximately 280 acres at the head of the hollow. Part of the early work will be to use personnel under the Young Adult Conservation Corps program to build sedimentation check-dams in the hollow.

Then, following extensive design and engineering work, temporary sediment control structures will be built on both forks of Peter Branch and the area graded for drainage and water diversion. Significant sources of acid mine drainage will be sealed, sediment will be cleaned out of the creek bed and the stream channel restored. All unstable outcrops will be revegetated.

Phase II will involve a study of the remaining approximate 770 acres in the watershed to identify and evaluate other major problem areas. Reclamation on that part of the watershed will be undertaken later (Phases III and IV), under a separate cooperative agreement.

"In the Martin County project, many of the outcrops in the Bent Branch sub-watershed are unstable as a result of mining activity in the early 1970's," Short said. "Substantial amounts of sediment from those outcrops are washed into Bent Branch and subsequently Rockhouse Fork, significantly worsening flooding problems there," he added.

"Five homes near the mouth of Bent Branch frequently are threatened by flooding and many other homes downstream along the valley bottom are also affected," Short said.

"The first phase of the project,"

Short said, "will include building sediment control structures, providing for proper drainage, removing material which was shoved onto the slopes during mining, revegetating the area and removing sediment from the stream bed, thereby restoring the original channel."

"A second phase will involve a study of the remaining 5,400 acres of the Rockhouse Fork watershed to identify and evaluate other major problem areas. Reclamation of that remaining area will be done later, under a separate contract," Short said.

Funds for the work will come from the Federal share of reclamation fees levied on current coal production for reclaiming abandoned lands under the 1977 Federal Surface Mining Control and Reclamation Act.

"The sedimentation of stream beds in the Tug Fork watershed is a major cause of chronic flooding problems in that valley," Short said. "These projects are two of several which we have in various stages of implementation to help relieve the problem—something which probably would not be possible without funds made available under the Federal Surface Mining Act."

"One of the primary purposes of the Federal Surface Mining Act is to keep residents of our nation's coal fields from having to endure in the future problems such as those which have afflicted residents of the Tug Fork Valley, as a result of coal mining activity," Short said. "With the ongoing reclamation required by that act, we no longer should see surface coal mining creating the kind of erosion and sedimentation seen in the Tug Fork Valley. The public should know that coal can be mined without a disregard for the environment, and it is a joint Federal-State responsibility to see to it," Short said.

LACKEY NEWS

Mrs. Gaye Newsome, her two children, Jolene and Ronnie, of Titusville, Fla., spent a week visiting Mrs. Newsome's parents, Mr. and Mrs. Agnel Jones, of Lackey. Other relatives who visited were grandmother, Mrs. Beulah Raliff, Eld. and Mrs. Clinton Jones and family, Mr. and Mrs. Grayson Slone and family, Mr. and Mrs. Johnny Mullins, Jr., Hope and Eddie Jones, all of Lackey.

Johnny Mullins, Jr., of Lackey, was baptized July 27 at Estill by Elder Clinton Jones and Elder James Couch.

AVON SAYS CAN'T WORK 9 TO 5?

Sell Avon and you can choose your own hours. Earn good money and meet interesting people, too. For details, call 886-2838, 452-2320, 478-5888, 886-2082, 377-6442, or 886-6478

CEMENT MIXERS FOR RENT

Gas or electric. LLOYD'S HARDWARE S&T PHONE 886-2298 No. Lake Drive, Prestonsburg 6-18-1F



a smile can be affordable

rely on the PROFESSIONAL DENTIST members of



delivering affordable dentistry, inc.

OUR PLEDGE -

- 1. CONVENIENT HOURS  
Night appointments are available.
- 2. EASY PAYMENT  
Insurance and medical cards
- 3. AVAILABILITY  
Fillings Extractions CAPS
- 4. NO SURPRISES  
Treatment and cost are discussed first; you determine the amount of service.
- 5. PERSONAL ATTENTION  
Old fashioned courtesy and concern are assured in the office of a DAD member dentist.
- 6. HIGH STANDARDS  
Dental procedures and materials meet or surpass accepted clinical standards.

DENTURES

DENTURE REPAIRS, RELINES ALSO AVAILABLE.

STANDARD DENTURES \$112 PER UPPER AND LOWER

CHARACTERIZED DENTURES \$149 PER UPPER AND LOWER

ALLEN DENTAL CENTER

DR. R. I. GOODMAN D.M.D.

PHONE 606/874-2020 ALLEN, KY.

DR. W. FU D.M.D.

You've got the driveway...

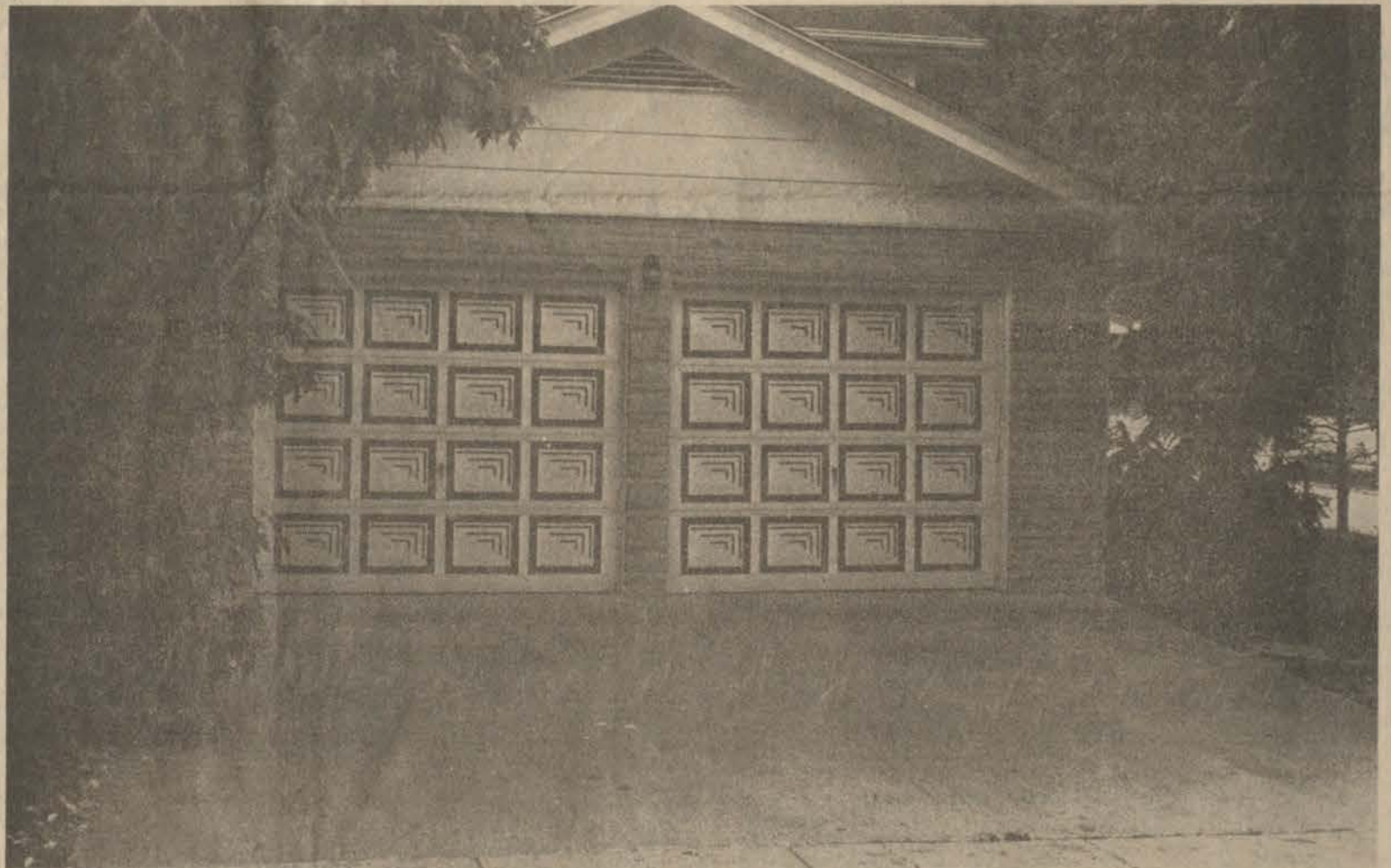

we've got the car!

We invite you to see the 1980 Ford Fairmont. Just one test drive will convince you Fairmont is engineered for 1980 and beyond. Let us show you its money-saving features, like the optional 2.3 liter 4-cylinder turbo-charged engine, and give you our low, low, low Year-End Clearance price.



Town & Country

FORD · LINCOLN · MERCURY  
LANCER · WATER GAP ROAD  
PRESTONSBURG, KY 41653 • (606) 874-2133

If you see your driveway in one of our ads we invite you to stop by Town & Country Ford for a free gift.

Pik 'n Pay Shoes

**\$5**

**Thank Briggs for savings of up to 40% at our Fall Shoe Sale.**

- a. Children's saddle oxford. White vinyl with black trim. Sizes 10-4. Reg. \$7.97
- b. Girls' 1-strap school shoe in rust vinyl. Sizes 8 1/2-4. Reg. \$8.97
- c. Children's Cuga' athletic shoes. Nylon and suede leather uppers. Sizes 11-2. Reg. \$13.97

**\$6**

**\$10**

Stores everywhere open Labor Day.

U.S. 23 North Near Sears Prestonsburg

Sale prices good thru Labor Day. Master Charge or Visa. Open evenings and Sunday 1-6 pm.

# The Floyd County Times

Published Every Wednesday by

Prestonsburg Publishing Company

NORMAN ALLEN Editor

Subscription Rates Per Year:  
 In Floyd County, \$6.75  
 Elsewhere in Kentucky, \$8.00  
 Outside Kentucky, \$10.00

Entered as second class matter June 18, 1927, at the postoffice at Prestonsburg, Kentucky, under the act of March 3, 1879.

--- 1 ---

(Continued from Page One)

thick layer of mud ruined hundreds of books, school supplies and equipment, including several band instruments and newly-purchased band uniforms.

One large frame classroom structure was moved off its foundation by the current. It will be repaired.

Hugo E. Miller, principal of McDowell High School, and grade school principal Phillip Chaffins said "clean-up would require about a week. Just as we were getting the school year under way, something like this happens," Miller commented. They said that, although similar flooding had damaged the grade school in past years, Thursday was the first time high water from flash flooding had affected the high school.

Superintendent of Schools Pête Grigsby, Jr. said the Floyd County Board of Education has flood insurance on the damaged structures. No dollars and cents estimate of the damage had been established early this week.

Rescue squads and fire departments from the Left Beaver area, Martin and Maytown worked through the weekend at the schools along with volunteers—and heavy equipment and workmen from the state highway department were called to the scene upon the recommendation of State Senator Benny Ray Bailey. Miller said Monday most of the cleanup work had been completed. "Now it's mainly a matter of waiting on the drying out process," he commented.

A number of homes were also damaged as a result of the flooding in the Frazier's Creek area. A foot of water entered five houses in the Royal Hollow section less than a mile above the school, and a mother and child in the same area were reported to have been knocked down and carried a short distance by the torrent as they crossed the paved road by the hollow. They were apparently uninjured.

Some residences were also flooded on the Bill Hall Branch of Frazier's Creek and considerable loss was reported by Sam Hall whose house was flooded after two drain pipes in front of his home were knocked loose by the water and deflected much of the flow directly onto his property. Most of the Hall family's furnishings were removed to an upper story of the house although the water all but covered Hall's Cadillac and ruined the family swimming pool.

Light damage was also reported along some sections of Mud Creek in Thursday night's storm which ravaged the Martin county community of Beauty and caused extensive property loss in the mountainous areas of adjacent states.

--- 4 ---

(Continued from Page One)

position took place in executive session and the vote, moved by Dixon Nunery and seconded by Dick Clark in open session, was taken without comment.

Lawson has denied reported suggestions that his fitness for the office was at issue in the council's deferring a decision on his status two weeks ago. He said that, contrary to the reports, he has been under no medication since the shooting, during a liquor raid last year, which left him partially paralyzed. Moreover, his abbreviated daytime working hours are compensated for by extensive night duty, he added.

County Attorney Arnold Turner Jr. urged the council to seek an agreement with the fiscal court over fees to be levied on the city for garbage collection when the county assumes control of waste disposal through its newly-created agency, Floyd County Solid Waste, Inc.

The city should not rely on its long-term contract with Adrian Lafferty, until now holder of the franchise for garbage collection in the Prestonsburg area, Turner advised. The county attorney opined that the contract would not stand up in court and in any case, he argued, the county will soon control access to the only legal landfill here.

**GIVE YOUR SUPPORT TO THE ANIMAL SHELTER**

The chips are down; the time is now. The Floyd County Animal Shelter needs your support now. Mail contributions to The Floyd County Humane Society, Star Rt. 4, Middle Creek Road, Prestonsburg, Ky. 41653.

**RETURN HOME**

Mr. and Mrs. Leonard Grant have returned from New York City, where they spent several days purchasing merchandise for Abby's Gift Shop.

**FAIR PAGEANT REHEARSAL SCHEDULED HERE THURSDAY**

Rehearsal for the Floyd County Fair Pageant will be held at 7 p.m. tomorrow (Thursday) at the Prestonsburg High School gymnasium. All participants are requested to attend.

--- 2 ---

(Continued from Page One)

a Steve Brodie out of his boat and sank to the bottom before righting himself and breaking for daylight is reported considering writing the Division of Fish that crappie are slow under submerged cover, too.

**LOOKING AHEAD**

The thermometer hadn't dropped more than five degrees till we began hearing some wondering out loud if we would have a hard winter, since the summer bed of roses had pretty consistently run to thorns. Now, the check of the woolly bears will begin, and if a spider gets careless about his engineering and weaves a web higher from the ground than usual, it will be interpreted as a sure sign of deep snows ahead.

Maybe so. At the moment, darkling skies, snow, ice, whistling winds fail to concern me as much as the fear that the Evening Grosbeaks may not return to resume that misunderstanding that we had going, a couple of winters back.

--- 3 ---

(Continued from Page One)

Prestonsburg city council Monday, urging the council to adopt a stronger resolution in favor of the Floyd site.

In the absence of Councilmen Estill Lee Carter and Paul Phillip Hughes, the council unanimously adopted the resolution, recommending that the state consider the Mayo Hollow site "independent of any other sites presently under consideration" for the airport.

Of the milder resolution, for which he argued before the airport board, Allen said he did not intend it as a threat to the Martin county site but merely to ensure that, were that site rejected, the Floyd site would not then be overlooked.

There has been recent speculation that, in view of the Department of Transportation's "freeze" on design funds for the new KY 3—a highway which would serve the proposed Martin county airport site—the chances for state approval of that site are considerably diminished.

While the Martin location is best suited to serve coal interests, Allen argued, the Floyd site is the more accessible to the majority of the region's people.

Perry said a majority on the airport board felt that, since the Martin site has already been selected by the board, \$40,000 has been spent on the selection process, preliminary design work has been done on the site, monies are on hand for continued design work, a master plan has been prepared, and an application for construction monies has been submitted to the Federal Aviation Authority, there is "no reason to change course" at this point.

The airport board has \$70,000 on hand, to be matched by the state in the same amount, for design work on the Martin county site, and a decision on that site is expected soon from the Department of Transportation's aeronautics division, Perry said. FAA requires state approval of the site before it will grant construction monies for the project.

The airport is expected to cost \$4.8 million, of which 80 percent is being sought from the federal government, 10 percent from the state, and 10 percent from local sources.

In moving the city council resolution in support of the Mayo Hollow site, Councilman Tommy Rose argued that endorsement of the site by the council and the Floyd fiscal court could assist State Rep. Greg Stumbo and State Sen. Benny Ray Bailey in convincing Gov. John Y. Brown of the merits of the airport location in this county.

**Mud Cr. Man Appeals District Court Verdict**

Convicted by a district court jury of a charge of illegal possession of alcoholic beverages and fined \$135.50, Forrest Hall, of the Harold area, has filed an appeal to circuit court.

Sixty-eight cases of beer were confiscated by sheriff's officers after issuance of a search warrant on the basis of an affidavit in which an officer claimed an unidentified person had seen beer being unloaded at Hall's home four days before the affidavit was made, the appellant points out. In his appeal he claims he was not present at the time of the search and seizure; that there was no testimony that he was present when the beer was unloaded, or that he asked that it be unloaded, and that the appellant did not have a reputation for selling whiskey.

The appeal questions the authority of a trial commissioner to issue a search warrant and also challenges the affidavit on which the search warrant was issued. The brief contends defendant's rights under the Fourth Amendment were violated.

# Our Yesterdays

(Items taken from The Floyd County Times, 10, 20, 30 and 40 years ago)

## Ten Years Ago

(August 27, 1970)

The \$650,000 bond issue for construction of the proposed consolidated high school at Eastern was sold last Thursday on a bid of 6.667 percent—an interest rate well below the lowest bid expected...Reorganization of the multi-million-dollar comprehensive health program is under way in this county, and with the resignation of Dr. Russell L. Hall, county health officer who has served as part-time director since the beginning of the pilot program, a fulltime director will be named...Because 20 of the 30 drivers who transport schoolchildren on a contract basis did not have liability insurance on their vehicles, upwards of 200 pupils may have missed opening day of school Monday in this county...Born: to Mr. and Mrs. Cleveland Johnson, of Grethel, a daughter, July 20; to Mr. and Mrs. Reo Hamilton, of Teaberry, a son, July 23; to Mr. and Mrs. Grover Johnson, of Buckingham, a son, July 24; to Mr. and Mrs. Edward F. Ritchie, of Kite, a son, July 26; to Mr. and Mrs. Arnold Adams, Jr., of Hi Hat, a son, August 10; to Mr. and Mrs. Hasadore Reynolds, of Ligon, a son, August 10; to Mr. and Mrs. Edd Caudill, of Price, a daughter, August 10...There died: Willis Fraley, 70, Tuesday at his home at Stratton Branch; Mrs. Sinda Newsome, 89, of Teaberry, last Thursday at Mountain Manor Nursing Home here; Willard Gibson, 55, of Wayland, Thursday; Roy R. Wiley, 55, of Estill, Aug. 5; Carlos Clayton (Elmer) Hall, 46, of Drift, Saturday; Mrs. Ida Vanderpool, 80, of Estill, August 3.

## Twenty Years Ago

(September 1, 1960)

Twenty-seven voting machines have arrived for use in this county for the first time at the November election...Citywide cleanup has been begun here. Councilman Walt Hale is chairman of the drive...Residents of Dwale last week filed suit in circuit court, asking that the town of Allen be restrained from annexing their holdings...State Senator Burnis Martin was named Democratic campaign chairman in this county by party leaders here last Friday...There died: Bud Kermit Hamilton, 27, Korean Conflict veteran, by accidental electrocution Wednesday at Hite; Jay Lee Newsome, 43, in a mine slatfall at Beaver, last Friday; Walter Newsome, 24, formerly of Ligon, Monday in a Kendallville, Ind. industrial accident; Mildred Jane Long, 18, Sunday at her home at Martin; Willard Prater, 52, of Hueysville, Friday; Mrs. Louisa R. Hagans, 78, of Warco, Monday at a Martin hospital; Mrs. Lizzie L. Irick, 81, widow of the Rev. Albert Irick, Wednesday at Osborne...Born: to Mr. and Mrs. Walter May, Aug. 20, a daughter, Cindy; to Mr. and Mrs. John Higgins at Seaman, O., Aug. 26, a son, John Fred; to S-Sgt. and Mrs. Charles R. Fannin, in England, Aug. 4, a son, Charles Ray, II.

## Thirty Years Ago

(August 31, 1950)

The distant fighting in Korea was brought nearer home within the week as two Floyd counties were reported killed in action. The dead: Pvt. Frankie B. Hughes, 18, son of Mr. and Mrs. Lloyd Hughes, of Garrett, and Pvt. Ellis Hicks, 20, son of Mr. and Mrs. Dan Hicks, formerly of Hueysville. Two other Floyd counties were reported missing and one wounded...The town of Martin last Monday night was committed to the installation of parking meters, despite a hot fight made in opposition to the move...Action necessary for a vote at the November 7 election on the question of a \$400,000 bond issue to provide the county's contribution to a \$1,200,000 county hospital was taken by the Floyd fiscal court, Thursday of last week...Killed instantly in a slate fall at Wheelwright Wednesday morning, Harold Caudill, 23, of Bevinsville, became the second Floyd county mine victim this week. The first was Abraham Ray, 59, who was killed at Ligon Monday morning in a slatefall in the Clear Branch Mining Company's mine...Tuesday rains resulting in wet grounds at the public playgrounds here deferred the softball championship final slated that night between the Cooley and the Hereford teams in the annual playoff series of the Prestonsburg City Softball League...Born: to Mr. and Mrs. James E. Goble, of Prestonsburg, a daughter, Ella Louise, Aug. 30 at Prestonsburg General hospital; to Mr. and Mrs. Edgar Patrick, of Tram, a son, Jackie Lee, this week at Prestonsburg General hospital...There died: Simon Peter Moore, 65, of Pyramid, Sunday at his home; Charles B. Hanger, 57, Thursday at his home at Wheelwright; Mrs. Lulubelle Allen, 68, of Maytown, Saturday at the Beaver Valley hospital, Martin; Mrs. Alvina Wiley, 82, Monday at the home of a daughter at Estill; Mrs. Lurana Gearheart, 29, of Dony, Friday at the Paintsville hospital; Mrs. Annabelle Mims Mosley, 37, of Wheelwright, Sunday at the Prestonsburg General hospital.

## Forty Years Ago

(August 29, 1940)

Dr. D. H. Daniel Wednesday opened the Prestonsburg General hospital at West Prestonsburg at a total cost of \$25,000, but the opening was quiet, without fanfare... "Good Roads—A Better Floyd County," was adopted as the slogan of the Floyd County Good Roads Association at the second meeting of the organization, held at the Martin high school last Friday evening...Upon the decision of receivers named Aug. 22 for the Elk Horn Corporation rests this week further operation of the coal mines at Garrett and Wayland with their more than 1,200 employees and the two towns which depend upon the coal industry for their subsistence...Born: to Mr. and Mrs. Clayton Willis, a son, Aug. 26 at their home at Water Gap...There died: James Morgan Davidson, 45, of Prestonsburg, August 22 at Veterans' hospital, Huntington, W. Va.; Herbert Newsom, 26, Saturday morning in an auto wreck on Abner mountain; George Fuller, Jr., 34, of Wayland, Saturday at the Beaver Valley hospital, Martin; Melvin Fultz, 34, of Drift, Wednesday at St. Mary's hospital, Huntington.

## Hilltop Coal Wins Petry Tournament

Hilltop Coal captured the first place trophy in the second annual Petry Furniture Softball Tournament held over the past weekend at the Floyd County Park at Allen.

Finishing second in the tourney was Jan's Florist while third place went to Salyersville National Bank. Most Valuable Player was Dickie Davis from the Hilltop Coal team and John Martin of Jan's Florist won the Home Run Trophy.

A spokesperson for the Petry Furniture softball team termed the tournament "a great success" and thanked all participating teams, including, Commonwealth Equipment, T's Rebels, Prater Creek, Branham Lumber, Jan's Florist, Hilltop Coal, Salyersville National Bank, Ken-Dick Sports Center, Allen-Dwale, Tom's Chips, David, White Trash, Village Chevrolet and The Mirfers.

**VISIT SISTERS**

Mrs. Sue P. Herron and Miss Lena T. Porter, of Pikeville, visited their sisters, Mrs. Henry Curtis and Mrs. Margaret P. Alley, Saturday. They were the supper guests of Mrs. Alley.

**HERE LAST WEEK**

Mr. and Mrs. James D. Lester, of Lexington, were here last week visiting her parents, Mr. and Mrs. Dallas Sammons, of the Auxier road. They also visited his parents, Mr. and Mrs. Elmo Lester, of Blaine, before returning to Lexington.

## ICW Wrestling Set Here Saturday

International Championship Wrestling will be coming to Prestonsburg Saturday, Aug. 30, at 8:30 p.m. at the Prestonsburg High School gymnasium.

The main event will be the United States tag team champions, Leaping Lanny and George Weingeroff, taking on the challenge of Doug Vine and Jeff Sword in a title match. In a special attraction the girls will take to the ring featuring Debbie Combs against Donna Day.

In the next match The Miser will meet Pistol Peg Whatley, and there will be one other match yet to be announced.

## Cave Run Music Show To Be Mon. Feature at Fair

As part of the biggest lineup of entertainment and activities in years for the annual Floyd County Fair, the Cave Run Music Show will be featured Monday, Sept. 1 at 8 p.m. The show will include performances by Ralph Stone, Art Pelphrey, Mary Jane Hall Spencer and Paul Watkins.

**OBSERVES THIRD BIRTHDAY**

Leigh Ann Hall, daughter of Mr. and Mrs. Barry Hall, of McDowell, celebrated her third birthday August 19 at her home. She is the granddaughter of Mr. and Mrs. Glenn Ward and Mrs. Violet (Chick) Hall, of McDowell. Guests were served cake, ice cream, and pop. She received many lovely gifts.

--- 5 ---  
 (Continued from Page One)

Martin added that he and David Reed, another water commissioner, had in 1979 fired a former Beaver-Elkhorn superintendent for failing to help the town of Martin in a similar situation.

Reynolds said this week that Bob Hackworth, former water system superintendent at Martin, and now employed by Beaver-Elkhorn, was at the Martin water plant Tuesday afternoon, the first day of the recent outage, and knew of the city's need of water. Moreover, Reynolds said, he explicitly asked Gary Martin for a Beaver-Elkhorn hook-up as early as 10 o'clock Wednesday morning.

Beaver Elkhorn should not have waited on the decision of Mayor Hall, Reynolds added, since the Martin water commission is the authority responsible for decisions affecting the water supply.

Meanwhile, the water commission posted a \$200 reward this week for information leading to the arrest and conviction of any person or persons discharging water from the Martin system without authority. Someone has apparently been drawing large volumes of water from the system at night, Reynolds said.

The unauthorized taps have occurred about every other night for the past two weeks, sometimes draining the city's 60,000-gallon reservoir, but the source of the loss is still unknown, Reynolds said.

## Arrests Listed

A listing of those booked at the county jail during the past week, charges against them, and arresting officers follows:

William Stephens, 3rd degree criminal mischief, by State Trooper E. Dudleyson; Doug Clay, custodial interference, by Deputy Sheriffs R. Lewis and F. Hardin; Daniel M. King, drunk driving (DUI), driving on suspended license, by Wheelwright policeman N. Thornsberry; David Akers, terroristic threatening, by State Trooper T. D. Hall; John W. Hicks, indecent exposure, by Deputy Sheriffs P. Neeley and F. Hardin; Woodrow Lewis, DUI, by Prestonsburg policemen L. Woods and J. Wright; Wendell Hamilton; terroristic threatening, theft, by State Trooper J. West; Timothy Jacob, DUI, by State Trooper D. Burdette; Stevie Blackburn, criminal mischief, 2nd degree assault, by State Trooper Dudleyson; Tolbe Ousley, disorderly conduct, by Deputy Sheriffs J. and D. Nelson; Gertrude Music, theft, by Prestonsburg policemen J. Wright and R. Ferrell.

Charles Hamilton, DUI, by State Trooper Sizemore; Melvin Shepherd, unlawful transaction with a minor, by Deputy Sheriffs R. Lewis and P. Neeley; Virgil Moore, speeding, attempt to elude police, by State Trooper Scott; Jerry Lee Tackett, disorderly conduct, resisting arrest, by State Trooper J. West; Paul D. Kilburn, DUI, attempt to elude police, no operator's license, by State Trooper Scott; Buster B. Isaac, DUI, by Wheelwright policeman N. Thornsberry; Hubert Sartin, DUI, by Wheelwright policeman N. Thornsberry; Gregory Shell, DUI, by Prestonsburg policemen R. Ferrell and B. Bays; Verman Hall Jr., DUI, by Wheelwright policeman N. Thornsberry; Jerry L. Castle, 3rd degree assault, by State Trooper Burdette.

## HONORED WITH SHOWER

Miss Barbara Lynn Howard, bride-elect of Mr. William Moyer, was honored on Friday evening, August 22, at the annex of the Irene Cole Memorial (First) Baptist Church, with a miscellaneous shower. The color scheme of red and white was carried out in the decorations and in the refreshments. The serving table was covered with a white lace cloth, and had for its centerpiece a bouquet of red and white carnations, flanked by silver candelabra, holding tall white candles. Tables throughout the room held gifts of china, silver, crystal, linens and other miscellaneous items. Many friends and relatives of the couple called throughout the evening. Hostesses were Mesdames Shag Branham, Glen Dixon, Joe Tussey, Marie Stephens, John Burke, Sr., C. J. McNally, James Vanhooze, John N. Burchett, Adrian Lafferty, John T. Hill, Clyde Burchett, Seldon Horn, John Cooksey, Norman Martin, Phillip Damron, Denzil Whitten, DeGarmo DeRossett, Gary Vickers, Woodrow Burchett, Clifford Wright and Miss Janet Whitten.

## HERE FOR FUNERAL

Among those from a distance who were here prior to, and during the recent funeral of Bob Damron, at the Highland Avenue Free Will Baptist Church, were Mr. and Mrs. A. J. Herald, Mt. Sterling, Mrs. Clyde Herald, Mrs. Francis Compton, Mrs. Minta Burke and Mrs. Avanel Shepherd, all of Lexington, Mr. and Mrs. Nick Prewitt and James Richard Damron, Kingston, Ohio, Mrs. Hiram Brock, of Harlan, Mrs. Pauline Yantis, of Missouri, Mr. and Mrs. Alex Damron, of Broadbottom, Mrs. J. K. Bolin, Mrs. Janet Kannard, Mrs. Jane Combs, and Herber Rowe, Lebanon, Ohio, Mr. and Mrs. Butch Reed, of Betty Layne, Mr. and Mrs. Curtis George, Mr. and Mrs. Emmitt Tackett, Mrs. T. J. Hall, Kelly Layne, and Mrs. Celia Hall, all of Ivel.

# LETTERS To the Editor

## Roadsides Need Clearing

I was born in Floyd county at Langley, Ky. in 1903. I am now 77 years young. I have been a resident of Garrett since I was 18, and I have never seen the roads we have to travel in such a shape as they are now. Now school has started and the roads are so dangerous on account of the weeds when you stop at a stop sign, you can't see whether there are any cars coming or not for the weeds being so high. The cars hit the trees as they go through, the weeds have grown so thick. Also bad is the litter on the roadside. Everyone should fight for better roads and be clean. Just take a good look.

My father was a Robinson, and my mother was a Collins. My name is Kate Robinson Conley, and I've lived at Garrett since I've been married. My husband is Pearl Conley, and we are both too disabled to do anything. So please cut the weeds by the roads land up our road where we live.

MRS. PEARL CONLEY  
 Rt. 2, Box 15  
 Garrett, Ky.

## Thanks For Help

I want to thank Mr. Larry Hall, Mayor of Martin, Mr. Robert Campbell and the Martin Fire Department, and Mr. Bob Carpenter and the Floyd County Rescue Squad for their interest and assistance during the recent water outage in Martin.

After many inquiries, the Floyd County Rescue Squad, with the help of Mr. Ellis Osborne and the Army Reserve in Pikeville, was able to secure a water tanker for use by the patients of Our Lady of the Way Hospital.

The immediate efforts of the people lessen the impact of a water shortage for the hospital's patients. The resources of Eastern Kentucky are sometimes limited but the cooperation of many concerned people are unlimited and make this a great place to live and work.

Thank you very much.  
 ROBERT R. RIGEL  
 Administrator, Our Lady of the Way Hospital

## McDowell, Class of '56

McDowell High School, class of 1956, will gather sometime in 1981 for our 25th reunion. If you have not received an invitation or have not yet responded to your invitation, please contact me as soon as possible. We need to start planning now to make this an affair to remember. Hoping to see you all next year!

DOUG BELCHER  
 1104 7th St.  
 Paintsville, Ky. 41240  
 (606 789-3449)

## A Good Reunion

I came home, Aug. 16 for the Class of '42 reunion at May Lodge and it was one of the happiest times of my life. Many thanks to all of you who worked so hard—special thanks to Peachie, Garnet and Burieta. I'm so proud of all my classmates and teachers.

THELMA JEANNE TACKETT  
 504 5th Ave.  
 Frankfort, Ky. 40601

## SAYS THANKS

We wish to thank all the people who assisted in the cleanup of the McDowell High School and Grade School campus following our disastrous flash flood. Your concern for the youth of the McDowell school community is deeply appreciated.

HUGO E. MILLER,  
 High School Principal  
 PHILLIP CHAFFINS,  
 Grade School Principal

## OBSERVE 25th ANNIVERSARY

Mr. and Mrs. Harold Layne, of West Prestonsburg, observed their silver wedding anniversary recently and were honored with a surprise party at the home of Mrs. Layne's brother, Mr. and Mrs. Martin Tussey. The event was hosted by their children and Mr. Layne's mother, Mrs. Judy Layne.

Mr. and Mrs. Layne were married August 19, 1955 by the Rev. Glenn Whitaker in Prestonsburg, and are the parents of three children, Mrs. Rita Morrison, David Keith Layne and Danny Lee Layne, and three grandchildren, all of West Prestonsburg.

Those attending the party were Mrs. Layne's father, the Rev. L. P. Tussey, Mr. and Mrs. Ballard Tussey, Lisa and B. J. Tussey, Mr. and Mrs. Martin Tussey, Greg and George Tussey, Mr. and Mrs. Burl Shepherd, Mr. and Mrs. Steve Rose, Misty Rose, Mr. and Mrs. Jimmy Layne, Missy and Michael Layne, Mr. and Mrs. Worth McGuire, Worthy McGuire, Mrs. Darcus Fannin, Mrs. Judy Layne, Mr. and Mrs. Danny Layne, Scott and Crystal Layne, Mr. and Mrs. Michael Morrison, Jenny Morrison and David Keith Layne.

## BIRTH ANNOUNCEMENT

Mr. and Mrs. Frankie Webb, of Dickey Town, announce the birth of their second child, Phillip Taylor Webb, born Thursday, August 21, at Highlands Regional Medical Center. Mrs. Webb is the former Teresa Calhoun.

## CONCLUDE VISIT

Mrs. Luther Youn and sons, Matthew, Mark and Robert, of Greenville S.C., recently completed a visit with her mother, Mrs. Malinda Conley here.

Times Want Ads Get Results

**New Track!**

# AUTO RACING

**New Track!**

## LABOR DAY WEEK-END RACE

### SUN., AUG. 31

**PURSE \$6,000**

GATES OPEN 1 P.M.  
TIME TRIALS 2 P.M.  
RACES AT 3 P.M.

LATE MODELS, SEMI-LATE MODELS & STREET CLASS LATE MODEL CARS

Adm.: Adults, \$5; Ages 12-6, \$2; 5 & Under, Free

## Checker Flag Raceway

Ashland, Ky. 3/4 Mile Dirt Track

Rt. 60 West From Ashland — Turn At Rt. 716 (State Police Barracks)  
Go Straight 1 1/2 Miles or 5 1/2 Miles East From Cannonsburg Exit On I-64 or 5 Miles On Rt. 5 From U.S. 23 North.

Phones: 325-4639 Day, 928-4405

**\$1.00 OFF ADULT'S ADMISSION PRICE IF THIS AD IS PRESENTED AT GATE.**

## Unemployment Claims May Force Ky. To Borrow from Trust Fund

Unemployment continues to be a problem with unemployment insurance claims "off the chart" so far for 1980, said Human Resources Secretary Grady Stumbo.

Stumbo, speaking to the Interim Joint Committee on Labor and Industry Tuesday afternoon, said there were five major causes of the problem: inflation, the economic climate, an increase in benefits, the taxable base staying the same and the large amount of negative-balance employers.

Employers must pay into a trust fund which pays benefits of 55 percent of the average weekly wage statewide (\$217 per week) to workers when they are unemployed. When the benefits are increased, as they were by the 1978 General Assembly from 50 to 55 percent, without raising the tax base (that part of the worker's salary which is taxed) more money will be going out than is coming in. A deficit is created, Stumbo explained.

Another problem is the negative-balance employer, one who puts less in the fund than his employees are taking out. Of 65,000 employers in the state, 10,000 are negative-balance employers, he added.

At the present time, one out of five employees covered has made application for unemployment insurance benefits in the past 12 months. In Kentucky 97 percent of all employees are insured.

In January, the trust fund held \$148 million but was down in July to \$98 million. If the fund is less than \$100 million by the first of the year, a \$30 million increase passed by the 1980 General Assembly will be put into effect, Stumbo said. It is an actual increase from 2.7 to 3.2 percent on the first \$6,000 the employee earns.

If a deficit still occurs, according to Stumbo, the state will be forced to borrow from the National Trust fund for the first time. Although no interest is charged and there is no mechanism to pay back the loan, it only would be putting off the problem, said Stumbo.

In trying to bring new employers into

the state to help stop the unemployment problem, Kentucky is "approaching areas that haven't been approached before," said Deputy Secretary of Development Bruce Lunsford.

Since lack of sites is not a problem and the labor force is competitive, promotion programs are being pushed. "Figures are staggering which show the number of people that don't know what we have to offer," said Lunsford.

Applications for \$42 million of the \$100 million industrial revenue bonds authorized by the 1980 Legislature have been received by the state, he said.

The foreign market also looks promising, but Kentucky is in a "get acquainted period" there, Lunsford said. Selling Kentucky products and getting foreign businesses in Kentucky are both being emphasized, according to Lunsford.

Rounding out the meeting, John Clarke, director of community relations for the General Electric Corp. said that as the state's no. 1 private employer its ties to Kentucky are strong and enduring. "As goes Kentucky, so goes GE," he said.

Since "mother nature moved in" with hot weather, a record number of refrigerators and air conditioners have been sold by the company, he said. GE will probably start hiring back workers in September, he added.

### RUMMAGE SALE CONTINUES

Miriam Rebecca Lodge is holding a rummage sale, on the third floor of the I.O.O.F. Building over Scott's Store, the first three days of each month, extending through December. The public is welcome to attend.

### VISITORS FROM OHIO

Mr. and Mrs. Mike Fridley, of Gahanna, Ohio, were recent guests of her mother, Mrs. Peg Hewlett. En route here, they stopped for a visit with her aunt, Mrs. Julia Hill, in Mt. Sterling.

# AUCTION

## Saturday, Sept. 6—10 a.m.

Merchandise Left from Prior Sell-out of Business

# B & B DISCOUNT FURNITURE

(Between Allen and Martin on Rt. 80 above Almar Drive-In)

Woodrow Burchfield, owner, retiring due to bad health.

Living Room Suites, Bedroom Suites, Dinette Sets, Odds and Ends Too Numerous To Mention.

Don't miss this opportunity to bid and buy!  
Terms—Cash. No personal checks.

## Phone 874-9061

Cox's of Prestonsburg

Court St. 886-9421

## Friday Evening Specials

Fri., Aug. 29  
5:00 P.M. to 8 P.M.

**ONE HOUR ONLY!**  
6:00 P.M. to 7:00 P.M.

**MEN'S**

**Levi's JEANSWEAR**

**\$5.00 OFF**  
THE REGULAR PRICE

## Men's and Boys' Hanes Underwear

**25% OFF**  
THE REGULAR PRICE

**ONE HOUR ONLY!**  
6:30 P.M. to 7:30 P.M.

Entire Stock of  
**Sheets & Pillowcases**

**25% OFF**  
THE REGULAR PRICE

## Men's Fall 1980 3-Pc. Suits

Regular \$150.00, \$159.00 and \$169.00

Your Choice **\$119.99**

**ONE HOUR ONLY!**  
7:00 to 8:00

**Playtex Bras & Girdles**

**25% OFF**  
THE REGULAR PRICE

## bobbie brooks Junior Sportswear

ENTIRE STOCK

**30% OFF**  
THE REGULAR PRICE

Sizes: 5 to 15 Colors: Black and Vanilla

## Girls' PRE-TEEN SLACKS

From **Aileen**  
Regular \$17.00

Sizes: 6 to 14 **\$4.99**

Colors: Red & Blue

## Ladies' Coats

Fall 1980  
Entire Stock

**20% OFF**  
MANY STYLES, FABRICS, AND COLORS

### MAYTOWN NEWS

Wayne Hagans is a patient at Our Lady of the Way Hospital for treatment.

Mrs. Cora Ramey, of Portsmouth, Ohio, is the guest of her son, Howard Ramey, and Mrs. Ramey.

Mrs. Sarah Allen, Mrs. Bertha Gibson and Mr. and Mrs. Howard Ramey attended the funeral of Warner (Shorty) Willis at the Floyd Funeral Home, on Sunday. Our sympathy to the Willis family.

Virgil Rowe is a patient at Our Lady of the Way Hospital for treatment of a chronic condition.

Mrs. Lula Webb, is a patient at Our Lady of the Way Hospital due to a leg fracture suffered in a fall at her home, Friday.

Mr. and Mrs. William Huffman, Billy and Eric, of Thorold, Ontario, Canada, were guests of Mr. and Mrs. Earl E. Webb, Tom, Steve and Keith. While visiting the Webb family, the Huffmans toured Jenny Wiley State Park, Loretta Lynn's homeplace, and the Breaks Interstate Park. The two families met through their young sons, Keith Webb and Billy Huffman, who have been Pen Pals for some time.

Mr. and Mrs. James E. Allen accompanied Mrs. Pearl Eudy to the Lexington airport, Wednesday. She flew to Atlanta, Ga. where she will visit Mr. and Mrs. Robert Bowling and Beth Ann before going to her home in Checotah, Okla. On their way to Lexington, they stopped at Irvine and visited Mrs. Allen's aunt, Mrs. Joe Hays.

Leonard Allen is recuperating at home following surgery at Highlands Regional Hospital.

Mrs. Foster, of Vermont, is visiting her daughter, Mrs. P. L. Clem, Mr. Clem and children.

### PUBLIC NOTICE

The next regular meeting of the Floyd County Fiscal Court will be held Wednesday, September 3, at 9 a.m. in the Floyd County Courthouse Annex conference room.

Cox's of Prestonsburg

Court St. 886-9421

## Missy Long-Time Friend Jeans

Values to \$27.00

# \$14.99

Sizes: 8 to 20  
Assorted Styles  
First Quality Merchandise

## Ladies' Summer Tops

Two Styles—Crew Neck and V-Neck

Reg. \$8.00 Each

# \$3.99

Sizes: S, M, L  
Assorted Stripes

## Children's Fall Tops

by Aileen

Values to \$16.00

# \$4.88

Sizes: 7 to 14  
Assorted Stripes

## Labor Day Sale-A-Bration

Save On Fantastic Deals Like These and Many More!

STORE HOURS  
Mon., Tues., Wed., Thurs., & Sat.  
9 a.m. to 5 p.m.  
Friday, 9 a.m. to 6 p.m.

## Hardwick Men's 3-Pc. Suits

Regular Values from \$110.00 to \$125.00

# \$39.99

Sizes 38 to 46  
Regulars and Longs

Master Charge  
VISA

## Boys' Wrangler & Farah Jeans

Value to \$18.00

# \$9.99

Sizes 8 to 18  
Slim, Regular, Husky

## Kennington L.T.D. Men's Short-Sleeve Sport Shirts

Three Styles  
Values to \$21.00

# \$9.99

Colors: Brown, White, Tan  
Sizes: S, M, L

# MAD, MAD, MAD SALE

THIS FRIDAY, AUG. 29  
AT THE FEDERATED STORE  
MARTIN, KY.

## EVERYTHING ON DISPLAY WILL BE ON SALE • ONE GROUP OF AIGNER, BASS, CONNIE AND CANDI SHOES 70% OFF!

ONLY THOSE WHO STAY AWAY WILL LOSE!  
STORE HOURS 9 A.M.-7 P.M., BUT NEVER ON SUNDAYS

# FARMER'S MARKET

Open 8 till 10, Seven Days a Week PHONE 478-5275 HAROLD

**CENTER CUT CHUCK ROAST**  
**\$1.49** Lb.

**FRESH GROUND BEEF**  
**\$1.19** Lb.

**WELL-TRIMMED BEEF RIB STEAK** ..... **\$2.49** Lb.  
**EXTRA LEAN BONELESS STEWING BEEF** ..... **\$2.29** Lb.  
**CENTER-CUT CHUCK STEAK** ..... **\$1.69** Lb.

FRESH HOMEMADE  
**POTATO SALAD, MACARONI SALAD OR BARBEQUE BEANS**  
**98¢** Lb.

**HOMEMADE COUNTRY SAUSAGE**  
**89¢** Lb.

**MEATY PORK NECK BONES** **39¢** Lb.

**FISCHER'S SKINLESS WIENERS**  
 12-Oz. Pkg. **87¢**

**CABBAGE**  
**15¢** Lb.

**PEACHES**  
 3 LBS. FOR **99¢**



**All-Purpose No. 1 POTATOES**  
 10-Lb. Bag **\$1.29**



**JOY 22-OZ. DISH LIQUID** **98¢**  
**STOKELY 14-OZ. CATSUP** **2/79¢**  
**ARMOUR 3-OZ. POTTED MEAT** **4/\$1**  
**WAGNER'S QUART ORANGE DRINK** ..... **2/89¢**  
**KEEBLER'S 12-OZ. VANILLA WAFERS** **69¢**  
**HOLSUM BREAD** ..... **2/79¢**  
**FARMSTEAK GALLON WHOLE MILK** ..... **\$1.99**  
**FARMSTEAD GALLON 2% MILK** ..... **\$1.89**

**BORDENS OR FARMBEST BUTTERMILK** ..... **89¢** HALF-GALLON  
**TRAIL BLAZER 25-LB. BAG DOG FOOD** ..... **\$3.29**  
**BOUNTY PAPER TOWELS** ..... **79¢** JUMBO ROLLS  
**KRAFT 6-STICK MARGARINE** ..... **59¢**  
**CLOROX BLEACH** ..... **79¢** GALLON  
**ARMOUR VIENNA SAUSAGE** ..... **2/79¢** 5-OZ. CANS  
**MAXWELL HOUSE COFFEE** ..... **\$8.19** 3-LB. CAN

## Warns Benefits Deadline Near

Certain wives whose husbands are listed as MIAs or were POWs for ninety days or more will lose eligibility for valuable Veterans Administration education benefits if they don't act within the next six months.

Eligibility for the VA Survivors' and Dependents' Education program expires for this select group Dec. 24, 1980, or ten years from the date the listing was made, whichever is later, according to Lee Caudill, director of the VA regional office in Louisville.

The program, which is also open to children of POW-MIAs, provides tuition assistance for the spouses and children of veterans who died or suffered total and permanent disability resulting from their military service.

Caudill said since 1956, VA has spent some \$1.7 billion to educate and train some 409,000 eligibles including 193 wives and children of POW-MIAs.

Education payments are available for up to 45 months of schooling or the equivalent in part-time training at the following monthly rates: \$311 for full-time students; \$233 for three-quarter time; and \$156 for half-time.

Tuition cost only—limited to \$156—will be paid to less than half-time students and \$78 for one-quarter-time or less.

For information how to apply, what type of training qualifies for benefits and eligibility information, contact the VA regional office in Louisville at 600 Federal Place. Toll-free numbers are listed in the white pages of the telephone book under "U.S. Government."

## Welcomes New I.O.O.F. Members



James B. Goble, Noble Grand of the Independent Order of Odd Fellows, center, welcomed George David Garrett, at left, and Rickey D. Wright, at left, into the Lodge after they had received the initiatory degree at the regular meeting held here last Friday.

**VISITORS HERE**  
 Mrs. Diane Mullins and daughter, Hope, of Lackey, were visiting Mr. and Mrs. Brady Amburgey, Friday, August 8, on Mrs. Amburgey's birthday. Lunch and birthday cake were enjoyed by Mrs. Mullins and Hope.

**TO HAVE WORK DAY**  
 During a breakfast meeting held by the men of the First Baptist Church, Sunday, August 17, it was decided that Saturday, September 13, would be designated as a work day at the church. Installation of insulation and windows in the annex is scheduled for 9 a.m. to 2 p.m. All men of the church are invited to come and help with this work.

**Thank You**  
 The Steering Committee of the Concerned Citizens of the Mud Creek section of Floyd county and all the residents there would like to express our gratitude to the Ky. Highway Dept. and to Edd Patton and the Pikeville District office for the wonderful job that was done on Ky. 979, the Mud Creek road. We understand their busy schedule, with all the roads all over this district deteriorating so rapidly through the winter weather and with so many coal-haul roads and interstate highways to keep maintained on such a limited budget.

We can understand the Ky. Dept. of Highways is so busy with all overdue work needed to be done. We are sure if the people will be patient and work with the Highway Dept. and give them their support that they will do a great job. Again we thank you.

CONCERNED CITIZENS OF KY. 979

**IN MEMORIAM**  
 In memory of Tandy Hale, who was born Jan. 23, 1884, and died Aug. 29, 1971. Sadly missed by his family.  
 THE HALE FAMILY

## Completes Training At Great Lakes

Navy Boiler Technician Fireman Recruit Chrales D. Horn, whose wife, Jody, is the daughter of Mrs. Mary R. Collins, of Minnie, has completed the basic boiler technician course.

During training at Great Lakes, students received instruction in the use of hand tools, the operation and maintenance of shipboard pumps, and the operation of boilers and other engineering machinery. In addition, they were introduced to the types of engineering duty watches that boiler technicians stand aboard ships.

A 1978 graduate of Daviess County High School, Owensboro, he joined the Navy in February 1980.



**JENNY WILEY SHRINE CLUB SPECIAL CALLED MEETING**  
**TUES., SEPT. 2—7:30 P.M.**  
 AT THE NATIONAL GUARD ARMORY  
**STOP, LOOK AND LISTEN!**  
 ALL MEMBERS ARE URGED TO ATTEND. YOUR VOICE IS NEEDED IN UPCOMING EVENTS.  
**REFRESHMENTS • WEAR YOUR FEZ**

# KRYLON, IT PAINTED JOHNNY BENCH'S BENCH.



- Krylon "High Heat" Spray Paint**
- Withstands temperatures up to 1200°F
  - Dries in minutes
  - Covers fast
  - Great on radiators, barbecues, ovens, steam pipes, etc.
- Krylon Spray Paint**
- Indoor/Outdoor
  - Helps avoid runs & drips
  - Fast dry
  - Helps prevent rust

**COX AUTO PARTS**  
 Phone 886-2741 So. Lake Drive Prestonsburg

**STORE HOURS:**  
 7:30-5:30, Mon. thru Fri.  
 7:30-3:00, Saturday

## East Point Club Begins Annual Apple Butter Work

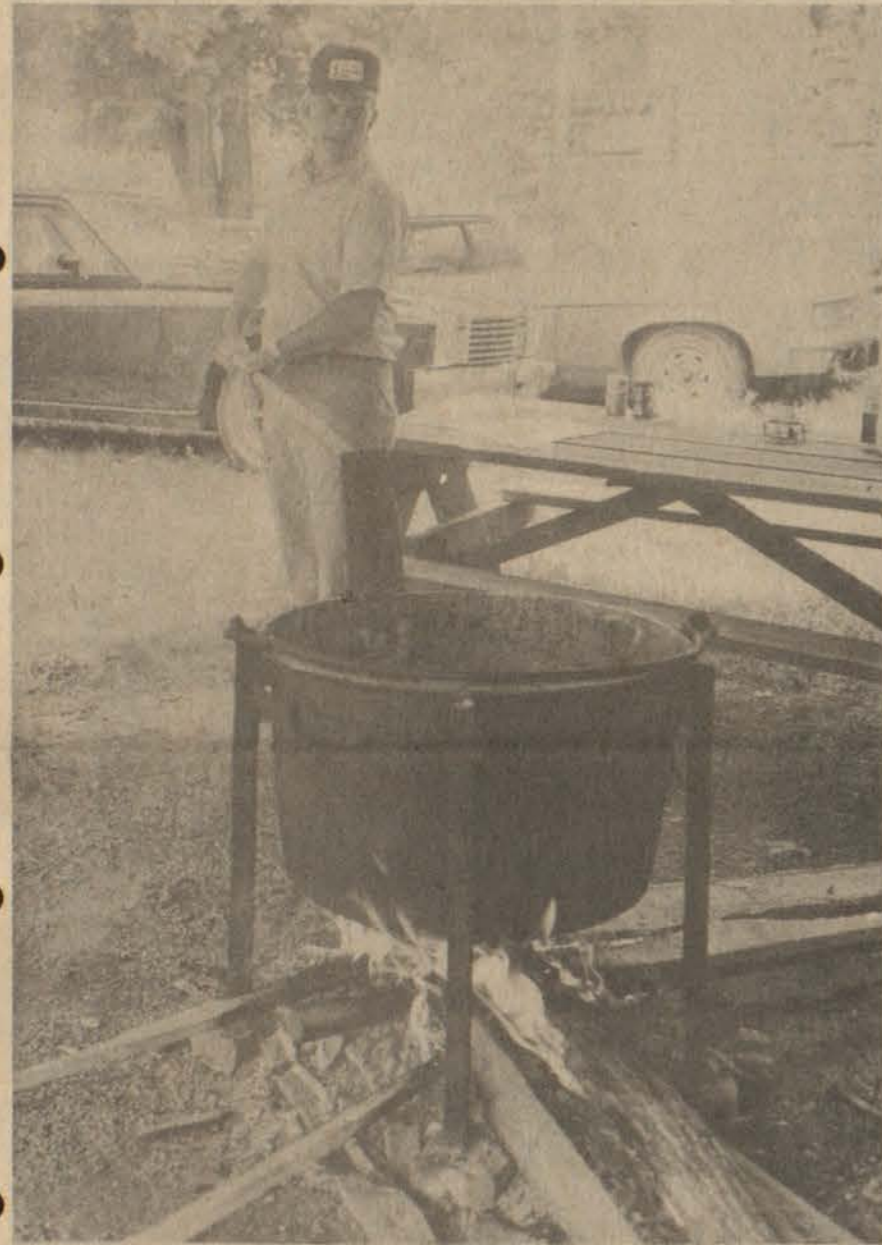

The work started bright and early Saturday morning with a few "hard core" apple butter makers showing up as early as 6 o'clock to make preparations for the day's labor, and by noon, the business of peeling, slicing, cooking, stirring and canning was under way in assembly line fashion. The day marked the first work toward this year's stock of apple butter which is sold each year at Johnson county's Apple Day by the East Point Community Development Club. From now till Apple Day in October, club members and residents from the East Point-Little Paint area will work each Saturday toward a goal of about 2,000 quarts of the traditional delicacy. In photos, workers peel and slice the apples while outside the club building men take shifts stirring the butter in copper kettles. The final step is the canning shown at bottom left.

## National Mines Employee Wins Reinstatement

The National Mines Corporation, of Wayland, has been declared in default following a complaint filed by a worker discharged by the company nearly two years ago. The miner, Jackie Ray Hammonds, of Allen, charged that he was fired because of his union activities and his concern for safety at the company's Mine No. 33 in Knott county, near the Floyd county line.

The default decision was handed down by Judge William Fauver, of the Federal Mine Safety and Health Review Commission, by virtue of National Mines' failure to respond adequately to a series of questions submitted to the company by the miner's attorneys.

In his complaint, Hammonds said that, shortly before beginning work on the midnight shift at the mine on November 7, 1978, he was instructed by a supervisor to operate a roof-bolting machine but refused to do so unless he was provided with suitable gloves. Heavy leather gloves, which permit the operator to handle hot drill bits safely, are generally used by roof-bolters.

According to Hammonds, he was offered two pairs of gloves—a pair of regular work gloves and a pair of welder's gloves—both of which he considered unsafe. The miner, who customarily operated a tractor at the mine, also claimed that he was neither trained nor qualified for the "extremely hazardous" and technical roof-bolting job.

On his refusal to operate the roof-bolting machine, Hammonds was served a notice of discharge by the mine's manager of industrial relations.

Hammonds charged that Johnny Collins, the mine superintendent who ordered him to operate the mine-bolting machine, had threatened him the week before, following Hammonds' filing of two grievances against National Mines for alleged violations of the UMWA contract with the company.

Hammonds said he was an active union member and had made "numerous complaints" about unsafe conditions in the mine. In August, 1978, he and his brother filed a grievance, alleging that they had been improperly taken off their jobs, and in October Hammonds and three other miners filed another grievance alleging that supervisors were performing classified work—both said to be in violation of the union contract.

Hammonds charged that he had been subject to harassment because of his complaints about safety and because of his "firm union beliefs." Superintendent Collins said to him, one week before the roof-bolting incident, "I'll see to it that you don't work," Hammonds alleged.

National Mines' attorneys denied any discrimination in the firing of Hammonds.

An arbitrator, called in to determine if Hammonds was discharged for just cause, concluded that the roof-bolting machine could be operated safely with either of the two pairs of gloves offered by the company and denied the miner's grievance.

Hammonds' attorneys argued that the arbitrator had not considered the issues of whether his client had been dismissed on account of his union activities and safety complaints or whether his lack of training made operation of the roof-bolting machine unsafe for him.

Judge Fauver ruled on August 14 that, in response to 18 interrogatories—written questions submitted to National Mines by Hammonds' attorneys—the company had supplied seven documents answering only five of the questions submitted. The judge, concluding that National Mines had been given "more than a fair opportunity to comply" with the requests for information, adjudged the company in default. National Mines "is deemed to have waived its right to a hearing" and Hammonds' allegations "shall be deemed to be true," according to the decision.

Hammonds' attorneys seek, besides a ruling that the miner was discriminated against, reinstatement to his former position with back pay and interest, adjustment of his seniority rights, and an expunging from his personnel file of all references to the present case. National Mines will have seven days to respond to the proposed decision and order.

Hammonds is represented in the case by Stephen A. Sanders and Tony Oppgard, of the Appalachian Research and Defense Fund. National Mines is represented by the Lexington firm of Harbison, Kessinger, Lisle and Bush.

### ENJOY COOKOUT

The family of Mr. and Mrs. Tom Leake gathered on the lawn of their home near East Point, for a cook-out, Saturday. Present for the occasion were Mr. and Mrs. Fred Harris and Miss Kathy Lynn Harris, of East Point; Mrs. Elizabeth Ramey, of Prestonsburg; Mr. and Mrs. Charles Spradlin and children, Tommy and Jennifer, of Lexington, and Mr. and Mrs. George McClellan and children, Jay and Susan, of Bristol, Tennessee.

### Layne Reunion Date Revised

The Layne Family Reunion which was originally scheduled for September 7, has been changed to August 31, it was announced this week.

# SAV-NOW ACCOUNT

"The SAV-NOW Account is a savings account."

"The SAV-NOW Account is a checking account."



### You Earn Interest

The Bank Josephine's SAV-NOW Account pays 5¼% interest on every penny you deposit, until the moment you withdraw it, just like a regular savings account.

### You Can Write Checks

The SAV-NOW Account

works just like a regular checking account, too. And, if you maintain a minimum balance of only \$1000, you'll get your checking without service charges. If your minimum balance falls below \$1000, you'll pay only \$5.00 for that month. And all the money in your SAV-NOW Account will go

right on earning interest.

5¼% interest. Service charge free checking with a minimum balance of \$1000. That's The SAV-NOW Account. Get one, and start getting more from your money today. It's available at all Bank Josephine offices.



The **BANK JOSEPHINE** A FULL SERVICE BANK

PRESTONSBURG, KENTUCKY  
ALLEN • GARRETT • HAROLD

Member  
F.D.I.C.

**Prestonsburg JV Cheerleaders**



Prestonsburg Junior Varsity cheerleaders, who recently attended the NCA Cheerleading Clinic held at the University of Kentucky in Lexington, are, front row from left, Jonni Harris and Laura Hereford. In second row, from left, are Doris Click, Mary Porter, and Denise Ousley, and standing, from left, are Ramona McKinney, Stephanie Branham, Gina Little, and Rachel Allen. Not in picture is Paula Spencer.  
The cheerleading squad was awarded a superior ribbon for their over-all performance at the clinic.

*Rice's Crispies . . .*

**Billy Jean's Champion Twirlers**

By KENNY RICE  
As Billie Jean Osborne talks about the Betsy Layne band and majorettes, her words exude a contagious enthusiasm to the listener. The more she speaks, the brighter her eyes twinkle and her voice conveys sincerity. It's as if she is talking about a member of the family, a close one at that.  
In a sense, Mrs. Osborne is talking about her family. After 21 years of directing the Betsy Layne band and majorettes, she has a deep love for music and for those who have studied music under her supervision. This is a twofold love. Former students still stop by to say hello to "Mrs. Billie Jean." Ex-majorettes drop by to offer encouragement to the present squad and let them know how lucky they are to have Mrs. Osborne guiding them.

Directing Betsy Layne's music department is a year-round job for Mrs. Osborne, who started teaching music at Wheelwright High at the age of 17 before returning to her native Betsy Layne.

Her hard work has brought national recognition to Betsy Layne's band. They won the Mardi Gras band competition this year and they have a standing invitation to return to New Orleans. Calls come in from all over, inviting the band to festivals. Two weeks ago, the Betsy Layne majorettes won the Kentucky State Fair Majorette Championship. It seemed inevitable the lovely ladies in the Blue and White would win the state title.

"All summer these girls have prepared for the State Fair competition," Mrs. Osborne said. "It has been continuous work for them. There was only one week all summer they didn't work as a group. There was no way these girls could enter a state competition just after school had resumed if they hadn't worked this summer."

When the thermometer was gasping around the 110 degree mark, the majorettes were on the Prestonsburg football field, honing their routine that would bring them the first place trophy. When the girls weren't able to use the Prestonsburg field or the Mullins field, Mrs. Osborne got a bag of flour and marked off a 50-yard area on the blacktop of the Betsy Layne parking lot for the practice sessions to continue. Because the actual competition took place at Fairgrounds Stadium in Louisville, it was a must the majorettes prepare on a football field or at least a simulated one.

During the practices, this year's majorettes were thinking about their predecessors who twirled for the Bobcats. In the last eight years, the Betsy Layne majorettes have finished in the top three of the State Fair competition. They had come so close to winning it all—and there were times when the crowd felt the girls from Floyd county were the best—that this year seemed to be THE year.

With all the hard work and the rich tradition going for them, the majorettes were ready when their bus pulled into the Fairgrounds parking lot.

"We were going for the championship. I thought in the past that we would win it and our squads had made great showings. This year we preached championship," Mrs. Osborne smiled. "Before the girls went out onto the field we had a prayer huddle. I was very touched and so were the girls. When they went out on the field, they did a one spin all down the line and our band stood up and cheered and so did the crowd. The girls seemed to float after that and I knew they would win."

Betsy Layne's majorettes—field commanders Lisa Meade and Shelia Watson, head majorettes Melody Conn and Anita Smith, and Missy Reynolds, Lisa Williams, Belinda Stumbo and Missy Johnson—did more than their share of keeping the Bobcats twirlers highly respected throughout the Commonwealth. They have won a state title and Betsy Layne remains the winning band and majorette group in Kentucky.

Billie Jean Osborne has never been one to rest on her laurels. Every weekday morning at 8, a half hour before school begins, her champion twirlers are practicing in the D.W. Howard Fieldhouse, getting ready for a shot at the next championship.

**DANIELS GOING TO ALC**

Prestonsburg's All-Region catcher, Dan Daniels, has signed to play baseball for Alice Lloyd College. Daniels is the fifth Floyd countian to decide on the ALC baseball team. Wheelwright's Monroe Jones, Strawn Berger, Donnie Daniels and Tony Hall signed earlier this summer. Betsy Layne's Ronnie Akers, Gary Kidd and Darrell Newsome have signed basketball scholarships with Alice Lloyd.

**SOMETHING TO THINK ABOUT**

The KHSAA member schools recently voted not to have a class system for high school basketball in the state. It was a close vote this time around, the closest yet, 149-145 against classes.

It is interesting to look at The Courier-Journal preseason poll of high school football teams and note that in every class an eastern Kentucky team is among the top twenty. Actually in the classes that are right around us, AAA, AA and A, there is a mountain team in each top ten.

In 4-A, Laurel County and Boyd County are ranked in the top 25. In AAA, Belfry is ranked 5th and Russell 7th. In AA, Corbin is 3rd, Pikeville 4th, Somerset 10th, Hazard 12th and Rowan County 18th. In A, Paintsville is 3rd and Elkhorn City is 10th.

The class system has made area football teams state title chances very promising.

**BETSY LAYNE FOOTBALL SCHEDULE**

August 29 Paintsville, away; Sept. 5 Phelps, home; Sept. 19 Wheelwright, away; Sept. 26 Hurley, W. Va., away; Oct. 3 Jenkins, away; Oct. 10 Mullins, home; Oct. 17 Johns creek, home; Oct. 24 Lawrence County, away; Oct. 31 Whitesburg, home. All home games are scheduled to be played at Prestonsburg.

Cotton growing, which originated in India, was taken to Greece by Alexander the Great.

**PAPER HANGING**

FREE ESTIMATES  
Phone 874-2454

**Drift Little League Members**



The Drift Little League Team, coached by Edward Ray Moore, of East McDowell, enjoyed an outing at Jenny Wiley State Park, recently. Team members and their parents were present for the presentation of trophies and special awards.

Those receiving special awards were Gary Castle, Best all Around; Kipp Kidd, Best Pitcher; Kevin Shelton, Most Improved; Danny Castle, Mr. Hustle; Ken Hamilton, Homerun Hitter, and Steve Dawson, Most Valuable Player.

Other players receiving team membership trophies plus player plaques were Ray Collins, Greg Frost, Terry Howell, Jonathan Stumbo, Tony Kidd, Dwayne Dawson, Jamie Tackett, Joey Akers and Keith Shelton. Special mascot trophies were given to Christopher Moore and James Scott Stumbo.

Coach Moore was presented with a special award plus a rod and reel by the players and parents and Danny Dawson was presented an award for his assistance to Coach Moore and the team.

Coach Moore extended his thanks and appreciation to all who through their work and donations made it possible for a successful year for the team.

**BLUEGRASS FESTIVAL**



and  
**MISS LABOR DAY CONTEST**

**AT ALLEN PARK ALLEN, KY. 2 BIG DAYS! AUGUST 30 & 31 • ADMISSION FREE •**

• CONCESSION STANDS WITH FOOD & DRINK • FEATURING: THE MIDNIGHT TRAVELERS • LONESOME MOUNTAIN BOYS • THE BLUEGRASS KIN • RAY SLONE • BEAVER CREEK PROMENADERS • AND MANY MORE

ANYONE INTERESTED IN PICKING & SINGING, AND/OR ENTERING THE MISS LABOR DAY CONTEST (SWIMSUIT ONLY), JUDGED BY AUDIENCE APPLAUSE, PLEASE CONTACT ANY OF THE FOLLOWING:

- |   |  |
|---|--|
| MRS. TINA ROBINSON<br>285-3191            | MRS. MICKEY DINGUS<br>285-3012             |
| MRS. RUTH SHELTON<br>285-9207             | MISS ANNA SCOTT<br>285-3705                |
| MRS. TOMMY WICKER<br>285-3877 or 285-3956 | MRS. LINDA BARTRUM<br>874-9915             |
| MRS. BONNIE CRISP<br>285-3857             | MRS. BECKY SAMONS<br>285-9395              |
| MRS. CHARLOTTE HALL<br>285-3481           | MRS. BRENDA HUGHES<br>285-9306             |
| MRS. DIANE CLINE<br>285-9026              | MRS. FREDA BARNETT<br>285-3140 or 285-3514 |

SPONSORED BY THE MARTIN WOMAN'S CLUB

**Looking For Something Different To Do? Why Not Go Roller Skating At The Archer Park Roller Skating Rink**

(Located Behind The Pool)  
Phone 886-9757

Hours:  
Friday 7-10  
Saturday 3-5 (Kids 12 and under)  
Saturday 7-10  
Sunday 2-5  
Tuesday 7-10 (Oct.-Apr.)

PRIVATE PARTIES ARE AVAILABLE. FOR INFORMATION CALL 886-6390 MON.-FRI., BETWEEN 10-4:00

**MEN'S DOUBLE ELIMINATION SOFTBALL TOURNAMENT**

**SEPTEMBER 5, 6 & 7 AT ALLEN BALL PARK**

SPONSORED BY THE JENNY WILEY SHRINE CLUB, PRESTONSBURG, KY.

- ★ TROPHIES WILL BE AWARDED TO FIRST, SECOND AND THIRD PLACE TEAMS
- ★ INDIVIDUAL TROPHIES WILL BE AWARDED TO THE FIRST PLACE TEAM MEMBERS
- ★ A HOME RUN TROPHY WILL BE AWARDED

**FOR ADDITIONAL INFORMATION, CONTACT TIM STEFFEY AT 478-5748**

FOOD & SOFT DRINKS AVAILABLE AT PARK

COME ONE! COME ALL!

**ENROLL NOW!!**

**Prestonsburg Community College**

Both Day and Evening Classes Available.

- \*Transfer Programs
- \*Associate Degree Nursing (R.N.)
- \*Secretarial and Office Administration Programs
- Administrative Assistant
- Executive Secretary
- Information Processing
- Legal Secretary
- Medical Secretary
- \*Management Technology
- Business Management
- Real Estate Management

Wed., Sept. 3, 1980 is the last day to enter a class.

For information, call:  
Brenda C. Music, Admissions/Financial Aid Officer at 886-3863



## Allen Students Attend MSU Basketball Camp



Nine athletes from Allen Elementary were among the more than 200 basketball players who participated in the recent Morehead State University Boy's Basketball Camp. The week-long session involved all phases of the game. Pictured from left, front row, John Hunt, Jim Sword, Dwight Marshall and Herby LeMaster. Back row, Coach Wayne Martin, Lonnie Stapleton, Darwin Ratliff, Dean Smith, Jim Parsons and Robert Parker.

### At UK Basketball Camp



Johnny Runyon, 11-year-old son of Mr. and Mrs. John B. Runyon, of Honaker, is shown above getting a few ball-handling tips from Joe B. Hall, head basketball coach at the University of Kentucky where young Runyon attended basketball camp this summer.

Runyon is a student at the Harold Grade School where he will play ball this year.

## Blackcats To Test Belfry In Opener Friday Night

The Prestonsburg Blackcats will travel to Belfry this Friday night for the season's opening game against the Pirates, a team that went to the state AAA finals last year.

Belfry's Pirates return this year with 17 of their 22 starters, but among the missing are two all-stars, tackle Bennie Allen and all-purpose back Greg Varney, along with outstanding running back Curtis Childress.

Prestonsburg, on the other hand, returns six starters on defense, but only three on offense. Missing from the Cats lineup will be All-State linebacker Dewey Layne and Thomas Hastings, who rushed for over 1,000 yards last year. On the plus side for the Cats is the number of players who were not full-time starters but who had a lot of playing time last year.

Belfry won their opening game last week in the Recreation Bowl at Mt. Sterling over Montgomery County, 12-0, and has an explosive offense keyed around tailback Jimmy Bevins, who was presented the Star of Stars award at the Montgomery County game. Their defense is solid and quick.

The Blackcats, who have looked young and enthusiastic, defeated Montgomery County, one of the top teams in the AAA, by a touchdown in a scrimmage game, and defeated Greenup County in their other scrimmage, 20-0. Commenting on the opener with Belfry, head football coach Phillip Haywood said only, "The game will be won on the line of scrimmage."

The game is shaping up as a big one, and the young Blackcat team will get its first big test in a hurry.

## Cats To Open Season Against Tough Belfry

By C. "OLLIE" ROBINSON

The Prestonsburg Blackcats and the Wheelwright Trojans both will travel this week-end and will face opponents who won bowl games last week-end. The Trojans (1-0) will face the Fleming-Neon Pirates there, Friday night. The Pirates opened their season last week by winning the Laurel bowl over Pineville, 28 to 0.

The Trojans opened their season last Friday night at home and won over the Virgie Eagles, 16 to 6. Virgie fired first in the first quarter on a 19-yard run by Jeff Branham. The run failed for the extra points, however. From that point the Trojans defense was outstanding as they held the Eagles scoreless. Allard Tackett scored for the Trojans on a 23-yard run and also the extra points in the second quarter. Eddie Little romped for the Trojans' second t.d. in the first half and Allan Tackett scored the extra points on a run. That was all the scoring.

The Blackcats will travel to Belfry and take on the Pirates, a team that is touted as one of the top teams in Class AAA. Belfry won 12 straight games last year before being thumped by Franklin Simpson, 33 to 0. Last Saturday night in the Recreation Bowl at Mt. Sterling, it was all Belfry defense and the running of Jimmy Bevins, who was selected as the star of the game. Bevins scored one touchdown, caught a 30-yard pass to set up the other touchdown, rushed 88 yards on 18 tries, did the punting chores and played safety on defense.

The Betsy Layne Bobcats will also open their season Friday night, taking on the Paintsville Tigers, one of the top teams in Class A. Last week, the Tigers opened their season with a loss at Russell by a score of 12 to 7. Both teams from Johnson county lost last

week-end. Johnson Central lost to Breathitt County, 15 to 12.

The Pikeville Panthers opened their season and lost to Lexington Henry Clay, 12 to 6; Phelps lost to Jenkins, 32 to 22; Mullins lost to M.C. Napier, 22 to 0; Virgie lost to Wheelwright, 16 to 6; Whitesburg shut out and surprized Elkhorn City, 24 to 0.

### Football Notes

The Prestonsburg Blackcats and Paintsville renew their rivalry on Sept. 5 at Paintsville. Coach Walter Brugh of Paintsville will start his 25th season at Paintsville. In the past 25 seasons, he has composed a record of 181 wins and 70 losses and five ties.

Prestonsburg's first home game will be on Oct. 3, when they entertain Evarts. On Sept. 26, Prestonsburg will play Morgan county at West Liberty in their annual Sorgham Bowl. Betsy Layne will play Paintsville Friday night at Paintsville. This will be the first time in their history that they have played Paintsville.

### Friday Night Scores

Wheelwright 16, Virgie 6; Russell 12, Paintsville 7; Breathitt 15, Johnson Central 12; Whitesburg 24, Elkhorn City 0; Lewis Co. 7, Lawrence Co. 6; Jenkins 32, Phelps 22; Lexington Henry Clay 12, Pikeville 6; Hazard 15, Knott Co. Central 14; Ashland 35, Scott Co. 0; West Carter 12, Maysville 6; East Carter 44, Fairview 14; Laurel co. 17, Leslie Co. 13; M. C. Napier 22, Mullins 0; Belfry 12, Montgomery Co. 0; Fleming-Neon 28, Pineville 0.

### Week-End Schedule

Prestonsburg (0-0) at Belfry (1-0)  
Wheelwright (1-0) at Fleming Neon (1-0)  
Betsy Layne (0-0) at Paintsville (0-1)  
Johnson Central (0-1) at Madison Central  
Lawrence Co. (0-1) at Pikeville (0-1)  
Morgan Co. (0-0) at Raceland  
Johns Creek at Virgie (0-1)  
Cumberland at Elkhorn City (0-1)  
Jenkins (1-0) at N. C. Napier (1-0)  
Corbin (0-1) at Hazard (1-0)  
Russell (1-0) at Ironton, Ohio  
Rowan Co. at Greenup Co.  
Phelps at Mullins

### \$1000 Reward

Chevron Travel Club will pay \$1,000 reward for anyone who furnishes information to a law-enforcement agent, which leads to the arrest and conviction of the person or persons who broke into the home of Frank and Mary Alice Bennett, Friday, August 15, and stole one nickel-plated 38 cal. S.&W. Special snub-nose revolver, and one Winchester 22 cal. left action repeater rifle.

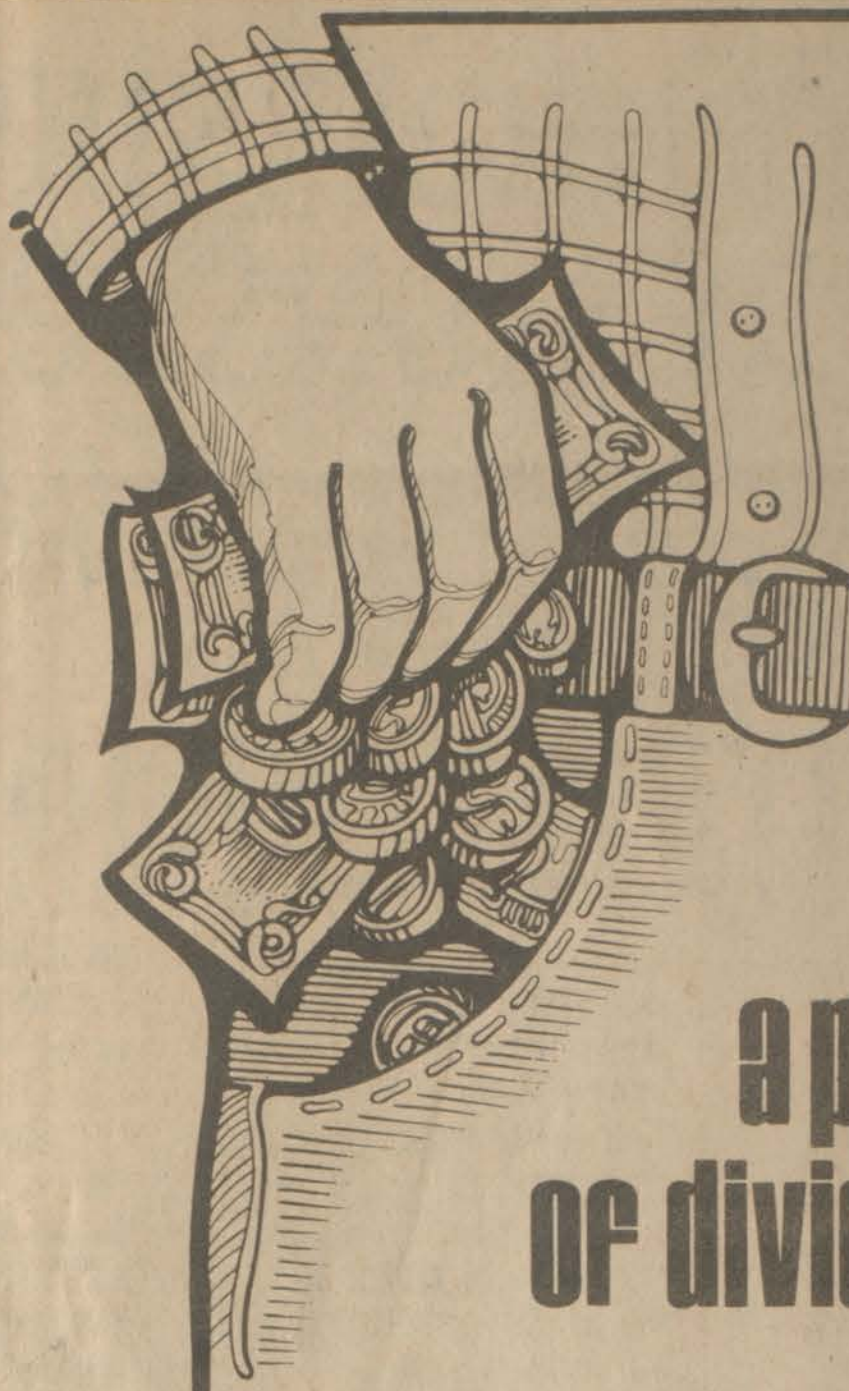

OUR SAVINGS ACCOUNTS AND CERTIFICATES OF DEPOSIT ARE

a pocketful of dividends...

... Even two pocketful! Would you like to earn extra money, without lifting a finger? Place your funds in our high interest savings account and watch them grow. We offer the maximum interest rate allowed by law. Find out about our other savings plans too.

## THE FIRST GUARANTY BANK



PHONE 285-9281 MARTIN  
MEMBER FDIC



**TURKEY SHOOT**  
AT BUCKLEY'S, SPURLOCK  
FORK OF MIDDLE CREEK.  
STARTING 10 A.M., SUNDAYS.  
NEW RULES. STRICTLY FACTORY  
CHOKES.  
38 and 43-yard ranges.

8-13-47

**TURKEY SHOOT**  
LABOR DAY  
12 Ga. All Chokes Allowed  
AT BUCKLEYS  
Trophy Given For  
High Score of Day

11

**GOOD PRICES**  
on  
**ALL TROPHIES**  
APPALACHIAN TROPHIES  
& ENGRAVING  
Custom Engraving,  
Trophies, Plastic  
1 1/2 Miles North of Prestonsburg  
On Stephens Branch Road.  
Free engraving on  
all trophies.  
PHONE 886-3078 or 886-8704  
Jean Hickman & Lynn Garrett

7-30-47

**1st ANNUAL ALLEN WOMAN'S CLUB  
MEN'S SLOW-PITCH  
SOFTBALL TOURNAMENT  
SEPT. 12-13-14  
AT STUMBO PARK, ALLEN, KY.  
FOR ENTRY, CALL 478-9172 or 874-2821**

ALL PROCEEDS GO TO THE ALLEN VOLUNTEER FIRE DEPARTMENT.

8-27-21

To build a better mousetrap you need an education from Pikeville College

## We may have the answer to your career plans.

Pikeville College offers two and four year degree programs in Nursing, Mining Technology, and Business. There are one year certificate programs in Business and Accounting. Other majors include English, Psychology, Education, Music Education and Social Sciences.

At Pikeville College you're never too far from home, and you could be training for professions that are useful in this region of Kentucky.

Financial aid, grants, scholarships, and student loans may still be available for those students who qualify. Contact the admissions office at Pikeville College today while there is still time or phone 432-9332 for further details.

Leadership for Appalachia



Pikeville College admits all students regardless of race, national origin, religion or sex.



# FRIDAY NIGHT SHOPPING IN PRESTONSBURG ...

**BEGINNING FRIDAY, FOR YOUR SHOPPING  
CONVENIENCE, THE PRESTONSBURG STORES  
LISTED BELOW WILL BE OPEN**

## EACH FRIDAY NIGHT TILL 8

(SOME STORES ARE OPEN LATER)

**FRANCIS STORE  
FRANCIS SHOE STORE  
FRANCIS DENIMLAND  
CITY DISCOUNT STORE  
EARL CASTLE'S JEWELRY  
LAD 'N LASSIE  
PEGGY LOU SHOPPE  
STOP AND SHOP  
COX'S DEPARTMENT STORE  
THOMAS HEREFORD CO.  
PEGGY'S CHILDREN'S FASHIONS  
CLYDE BURCHETT'S JEWELRY**

**ALLEN'S FLORIST AND GIFT SHOP  
ROSE DRUG  
ABBY'S GIFTS  
SCOTT'S STORE  
JANIE AND CLEO'S SEWING CENTER  
I. RICHMOND CO.  
B. F. CASUAL SHOP  
ARWOOD'S HARDWARE CO.  
WRIGHT BROTHERS JEWELRY  
BEN FRANKLIN STORE  
PRESTONSBURG BARGAIN STORE  
KEN DICK SPORTS CENTER  
CATO'S**

**PRESTONSBURG SUNDRY STORE  
DON MOORE'S FURNITURE  
RAY HOWARD'S FURNITURE (3rd St. Store Only)  
LLOYD'S HARDWARE  
R. H. HOBBS CO.  
FACTORY OUTLET SHOE MART  
DOLLAR GENERAL STORE  
SUPER DOLLAR STORE  
BATH AND LINEN CLOSET (Opening In Oct.)  
WRIGHT'S BARBER SHOP  
V.I.P. OFFICE SUPPLY  
HIGHLANDS PLAZA**

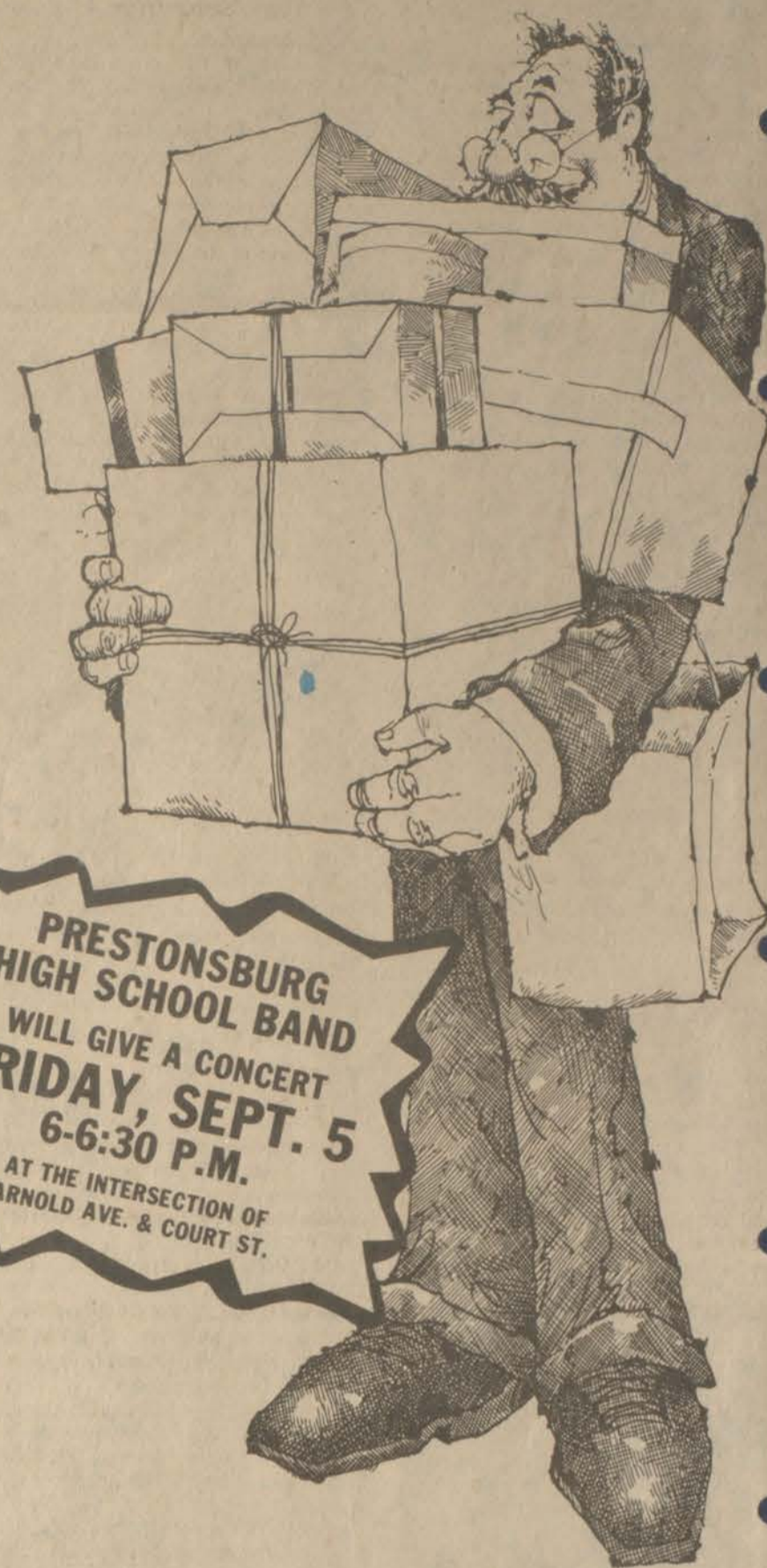

**PRESTONSBURG  
HIGH SCHOOL BAND  
WILL GIVE A CONCERT  
FRIDAY, SEPT. 5  
6-6:30 P.M.  
AT THE INTERSECTION OF  
ARNOLD AVE. & COURT ST.**

# ... AND FREE PARKING

**BEGINNING FRIDAY, FREE PARKING WILL BE OBSERVED  
IN PRESTONSBURG, FROM 5 TILL 8 EACH FRIDAY, AND  
ALL DAY EACH SATURDAY.**

• SPONSORED BY PRESTONSBURG CHAMBER OF COMMERCE •

**LEGAL NOTICE**

I, Bennie Sellards, 92, known resident of Endicott, Ky., will only be responsible for debts, notes, documents, and concessions made by me. All papers, documents, titles, and wills effecting my estate must be recognized by my attorney-in-fact within 28 days after the third public notice in this paper, or my demise, whichever comes first. Property belonging to this estate must be returned to same. No transaction against my person, estate or will can be recognised out of the possession or knowledge of my attorney-in-fact. Any person acting against the above-named estate will be prosecuted to the full extent of the law.  
8-20-31.

**PUBLIC SALE**

Under the terms of a Retail Installment Contract dated the 10th day of October, 1979, signed by Joyce Sparkman Shepherd the undersigned will on the 12th day of September, 1980 at 10:30 o'clock a.m. sell at public auction to the highest bidder for cash a 1976 Ford Mustang 3 dr. model No. 05, serial No. 6F05Z221911, at Bruce Walters Ford Sales, Inc. lot No. 2 near Shelby Bridge, Shelbyana, Kentucky, to satisfy the unpaid balance on the said vehicle. The undersigned reserves the right to bid.

**PIKEVILLE NATIONAL BANK  
AND TRUST COMPANY  
Pikeville, Kentucky  
8-27-31.**

**NOTICE**

A meeting will be held for all those interested in employment as night patrolmen for the City of Martin on September 10, at 7 p.m. Applications are available at Hall's Pharmacy, city hall, or from the city clerk (285-3990).  
8-20-31.

## Shaker Music, Dance, Craft To Mark Heritage Weekends

Shaker music and dance presentations of professional merit are noteworthy events for the Shaker Heritage weekends during September at the Shaker Village of Pleasant Hill. This year the village has scheduled four weekends, September 6-7, 13-14, 20-21, and 27-28, one more than in 1979.

The University of Kentucky Choristers perform "A Shaker Worship Service" on Sept., 6-7. This is their third appearance at Pleasant Hill, but the first for 1980. They won wide acclaim in 1979 for their choral and dramatic artistry in this published work of Shaker folk music. Performance times are 11:00 a.m., 2:00 and 4:30 on Saturday and 2:00, 3:00, and 4:30 p.m. on Sunday.

The Louisville Ballet Company dances their fall presentation of "The Shakers" on Saturday, September 13. Performance times are 11:00 a.m., 1:00, 2:30, 4:00 and 5:15 p.m.

A small section of the Musical Antiqua choral group has performed at Pleasant Hill for several years, but for the 1980 celebration the group has been enlarged to present a program entitled, "The Shakers Sing." They are coming on Sunday, September 20-21. Performance times are 11:00 a.m., 2:00, 3:00 and 4:00 p.m. on Saturday and 1:00, 2:00, 3:00 and 4:00 p.m. on Sunday.

The South Union Singers return to the village for the third year to sing selections from their pageant, "Shakertown Revisted," which is staged by Shakertown at South Union each July. Performance times are 11:00 a.m., 1:00, 2:30, 4:00 and 5:15 p.m. on Saturday and Sunday, September 27-28.

Each year the village arranges a special exhibit for September. 1980 features two, an exhibit of Kentucky baskets and a quilt exhibit. Edward Nickels, director of collections at Shakertown, is hanging the basket exhibit with examples of Kentucky

craftsmanship collected by private individuals and loaned to the village for this September only. The quilt exhibit features a selection of traditional quilts created by the Lexington Quiltmakers and the village's own collection of appliqued quilts designed from Shaker spirit drawings. The Lexington Quiltmakers and the village quilter are demonstrating their stitchery techniques.

Captain Jim Cross brings his paddle-wheeler riverboat to Shaker Landing to offer visitors excursions up the Kentucky River from September 6 throughout the north. Many nature lovers and boat lovers enjoyed this event in October of 1979, so Captain Cross is coming for September and October both this year.

The Shaker Heritage weekends always feature many skilled craftsmen. In 1980, two new crafts are included, leather and penter work for September 20-21.

On all four weekends, blacksmithing, candle-dipping, basketweaving, tole painting are demonstrated and the University of Kentucky School of Pharmacy students show the historic processing and uses of medicinal herbs.

A pole-lathe cabinetmaker comes for the first three weekends; a tinsmith on September 6-7 and 27-28; silhouette cutters capture visitors' likenesses on September 6-7, 20-21, and 27-28; a potter throws clay vessels on September 13-14.

In 1979 the village herbalist originated a new September event, a tasting kitchen of herb cooking. It repeats this year along with demonstrations of historic baking techniques in beehive ovens. All craft demonstrations are presented mid-morning and mid-afternoon.

A horse-drawn wagon offers visitors rides around the village each Saturday and Sunday afternoon from 1:00 to 5:00 p.m. The Little Antique shops will be open for visitors' browsing and shopping.

The Shaker village of Pleasant Hill is open from 9:00 - 6:00 daily. Tour tickets are sold from 9:00 - 5:00 and include admission to all special Shaker Heritage events except wagon rides, which are 50 cents per person.

On Friday and Saturday nights in September, lodging reservations have been filled for several weeks. Sunday nights are available. Lunch reservations are still available, but Saturday dinner seatings are filled.

For a program of events or lunch reservations, write to Shakertown at Pleasant Hill, Route 4, Harrodsburg, Kentucky 40330 or call (606) 734-5311.

## WHY TRADE THAT GOOD USED CAR

**AND PAY BIG  
MONEY FOR ANOTHER,**

## WHEN WE CAN MAKE YOUR USED CAR LOOK NEW AGAIN?

**FOR THE NEXT 60 DAYS, WE CAN PAINT AND STRIPE YOUR CAR FOR \$300 WITH LIGHT BODY DAMAGE.**

**YES! A COMPLETE PAINT JOB & STRIPES FOR \$300! FOR WHAT IS USUALLY ONE PAYMENT ON ANOTHER CAR, WE CAN MAKE YOUR CAR SHARP AGAIN. SO GIVE US A CALL AT 874-9485 AND BEAT INFLATION. NO MORE \$300 A MONTH TO DRIVE A SHARP CAR!**

- 11 YEARS' EXPERIENCE IN AUTO PAINTING AND RECONDITIONING • CUSTOM STRIPES PAINTED ON PICKUPS & 4-WHEELERS—USE OUR PATTERNS OR BRING YOUR OWN PATTERN & PICK YOUR OWN COLORS • 3-DAY SERVICE ON MOST CARS • QUICK ACCESS TO USED PARTS • MINOR MECHANICAL WORK DONE • ALL MAJOR BODY WORK PERFORMED • COMPLETE AUTO RECONDITIONING • WE HONOR INSURANCE CLAIMS



# HALL'S AUTO BODY

BANNER, KY.  
874-9485

OPEN MON.-SAT., 9-6

**BLOCK LAYING  
CONCRETE WORK  
FOUNDATIONS  
FOOTERS  
ALL TYPES OF  
MASONRY WORK**

**FRANK BLACKBURN  
& SON  
Martin, Ky.  
285-3403**

**Subscription  
Rates Per Year**

**In Floyd County, \$6.75  
Elsewhere in Kentucky, \$8.  
Outside Kentucky, \$10.**

**Please note expiration date  
opposite your name on wrapper  
or on your copy of The  
Times. Because of increased  
mailing costs, notices of sub-  
scription expiration are no  
longer mailed to subscribers.**

Warner Willis

Warner (Shorty) Willis, 85, of Prestonsburg, died last Thursday at Highlands Regional Medical Center following an extended illness.

Born January 14, 1895 in Petersburg, Ind., he was a son of the late Riley and Lily Belle Carr Willis. He was a retired driller for Kentucky-West Va. Gas Company and was a veteran of World War I. He belonged to Veterans of Foreign Wars in Prestonsburg.

He is survived by his widow, Mrs. Mabel Hayes Willis; three sons, John Willis, of Ironton, O., David Joe and Warner Willis, Jr., both of Prestonsburg; two daughters, Mrs. Ivanell Wells, of Paintsville, and Mrs. Lillian Morris, of Richmond; two brothers, Walter Willis, of Petersburg, Ind., and Cecil Willis, of Pikeville; one sister, Mrs. Amelia Webb, of Detroit, Mich.; 14 grandchildren and five great-grandchildren.

Funeral services were conducted from the chapel of Floyd Funeral Home at 1 p.m. Sunday by the Rev. Lloyd Senter. Burial was made in Richmond Memorial cemetery.

Pallbearers were Ronald Wells, Warner Wells, J. Sherman Wells, Don Willis, Donald L. Willis, Ronald Willis, Larry Catt, and Richard Catt.

Henry Simpson

Henry (Bud) Simpson, 84, of Drift, died Saturday at McDowell Appalachian Regional Hospital following a short illness.

Born May 17, 1896 in Lawrence county, he was a son of the late Richard and Mandy Simpson. A retired miner, he was last employed by the Beaver Coal Mining Company.

He is survived by his widow, Mrs. Tildie Cavins Simpson; two sons, Joe Simpson, of McDowell, and Earl Simpson, of Vandalia, O.; one daughter, Mrs. Betty Cooper, of Drift; 15 grandchildren and 19 great-grandchildren.

Funeral services were conducted at 11 a.m. Tuesday at the residence by the Revs. Raymond Wright, Hershell Huff, and Ted Shannon. Burial was made in Davidson Memorial Gardens at Ivel under direction of Hall Funeral Home.

Obituaries

Ray Schrader

Ray Schrader, 82, of Prestonsburg, died Friday at Highlands Regional Medical Center, victim of an apparent heart attack.

Born June 10, 1898 in West Virginia, he was the son of the late Robert and Mary Colson Schrader. A retired miner last employed by Inland Steel Corporation, he was a member of Local 5899, UMWA, and of the Free Will Baptist Church.

Survivors include his widow, Mrs. Weltha Kirk Schrader; one son, Carl Gore, of Frostproof, Fla.; one daughter, Mrs. Lola Castle, of Wayland; a sister, Mrs. Anna Cranberry, in Oklahoma; six grandchildren and 11 great-grandchildren.

Funeral services were conducted at 11 a.m. Monday in Hall Funeral Home chapel by the Rev. Doug. Burkett. Burial was made in Richmond Memorial cemetery.

Miles Beverly

Miles (Dud) Beverly, 75, of Hueysville, died Sunday at Our Lady of the Way Hospital following a long illness.

Born November 22, 1904 at Drift, he was the son of the late Martin and Fannie Roberts Beverly. He was a retired miner, employed by Turner-Elkhorn Mining company and was a member of the UMWA.

Survivors include his widow, Mrs. Geneva Hobson Beverly; two sons, Joe Edwin Beverly, of Hopewell, Va., and Gary Douglas Beverly, of Wiesbaden, Germany; two daughters, Mrs. Mary Carolyn Billiter, of Geneseo, Ill., and Mrs. Norma Lee Moore, of Hueysville; one sister, Mrs. Martha Stith, of Ashland; 10 grandchildren and one great-grandchild.

Funeral services were conducted at 1 p.m. Tuesday in the chapel of Hall Funeral Home by Robert Billiter and Stuart Howard. Burial was made in Davidson Memorial Gardens.

Pallbearers were Demp Allen, David L. Billiter, Dexter Conley, Lynn Toler, Robert Billiter, Darrell Greer.

Lee Crisp

Funeral services will be conducted at 1 p.m. Thursday in the chapel of Hall Funeral Home for Lee Crisp, 87, of Hueysville, who died yesterday (Tuesday) at Our Lady of the Way Hospital following a long illness. The officiating minister will be the Rev. Vernon Slone.

Born October 2, 1892, he was a son of the late Mr. and Mrs. Jones Crisp. A retired miner, he was a member of the United Mine Workers of America and was a veteran of army service during World War I.

He is survived by his widow, Mrs. Annie Lewis Crisp; one daughter, Mrs. Rosie Conley, of Kendallville, Ind.; one brother, Caner Crisp, of Martin; eight grandchildren and nine great-grandchildren.

Burial will be made in the Dinwood cemetery near Martin. Visitation may be made at the funeral home.

Carson Tackett

Funeral services for Carson Tackett, who died Aug. 19, Tuesday of injuries sustained when he was struck by a car, were conducted at 10 a.m. Friday at the Joe Reynolds Primitive Baptist Church at Beaver by the Revs. Jay Tackett and Hershell Hamilton. Burial was made in the Joe Reynolds cemetery under direction of Hall Funeral Home.

Brown Names Study Group On Asbestos

The state of Kentucky moved last week to join the U.S. Environmental Protection Agency in a work which mainly inspired by the Prestonsburg High School asbestos controversy.

A task force, originally created by Governor Carroll, has been re-established by Governor Brown to deal with the asbestos problem in Kentucky schools. Brown revived the task force to coordinate state efforts with any possible action by the federal agency.

Besides determining how many schools in the state have used asbestos insulation in their construction, the task force will also help school officials and architects determine corrective measures to eliminate health hazards caused by the suspected cancer-causing agent.

It was said, after the Prestonsburg situation was cleared, that no other Floyd county school presented an asbestos problem.

Supt. of Public Instruction Raymond Barber was named chairman of the task force. Other members are Natural Resources Secretary Jackie Swigart, Human Resources Secretary Grady Stumbo, State Senator Benny Ray Bailey, of Hindman, State Rep. Terry Mann, Newport, and Foster Pettit, secretary of the Public Protection and Regulation cabinets.

PUBLIC NOTICE

There will be a public meeting of the Floyd County T.V. Cable Commission to be held on September 12, 1980, at 5:30 p.m. in the Floyd County Courthouse Annex Conference room. All interested parties invited. 8-27-3t.

NOTICE

On and after publication of this notice I will not be responsible for any debts incurred by any person other than myself.

HERMAN JOHNSON  
Hi Hat  
8-27-2t-pd.

NOTICE TO THE PUBLIC

Upon and after publication of this notice, I will no longer be responsible for any debts incurred by anyone other than myself.

BILL J. ROBINSON  
Langley, Ky.  
8-27-3t-pd.

BETSY LAYNE NEWS

Jeffery Stratton and Brad Clark left last week to attend the University of Kentucky.

Donna Morgan and daughter Leslie, of Greenfield, Ind., were visiting her mother, Emma Grace Hartley, last week.

Hattie Hall is ill at the home of her daughter, Ethel Tricks. Also her son, Ruben Hall, is in poor health at the Riverview Manor Nursing home, Prestonsburg.

Archie Hall, of Wisconsin, is here for a visit with his mother, Hattie Hall, and other relatives.

Mr. and Mrs. W.M. Lynch and daughters, Alice Collins and Faye Clark, were houseguests of Pauline and Bobby Jones last week.

Castle Collins celebrated a birthday, Aug. 21. He received many gifts and telephone calls from his family.

Ethel Foley is still confined to her home, having a cut on her leg. She had treatment at the Highlands Regional Hospital last week.

Mary E. Parsons is a patient at the Pikeville Methodist Hospital. Her mother, Maude Colegrove, is at the home of her daughter, Stella Akers, until Mary is able to return home.

Sam Lee Crum is reported in ill health, and has been in several hospitals recently.

The Citizens of Betsy Layne extend sympathy to Orville Clark, Jr. upon the death of his mother, Mrs. Orville Clark, Sr.

Mrs. Everett Adkins was able to return to her home after being a patient at a Paintsville hospital recently.

Henry Adkins' condition has improved, and he is now at his home.

Elijah Collins has returned home after spending the summer with his son, Ezra Collins, in Michigan. Mr. Collins makes his home with Mr. and Mrs. Rhoda Stone.

Roy Lawson is a patient at the VA Hospital, Lexington.

Troy Frazier is a patient in a Lexington hospital, where he has undergone surgery.

Mary Gibson, daughter of Mr. and Mrs. Millard Gibson, has returned home after a 54-day tour of Europe. She was in 16 different countries, and traveled in a party of 47 people.

Citizens of Betsy Layne remember in prayer the sick and shut-in of our community. Those known at this time are Sam Lee Crum, Maude Colegrove, Mary E. Parsons, Stella Akers, Henry Adkins, Myra Amburgey, Ethel Foley, Fannie Steele, E. W. Hurley, Elizabeth Spears, Myrtle Howard, Oliver Goble, Mr. and Mrs. Marion Hale, Hattie Hall, Ruben Hall, Alice Layne, Sarah Jane Keathley, Margrett Boyd, Jane Hunt Tackett, Marie Dotson, Arvil Lynch, Mrs. Everett Adkins, Roy Lawson, Troy Frazier.

Newsome Brothers' Pen Terms Affirmed

Commonwealth's Attorney James R. Allen learned Tuesday that the 10-year pen terms given Donald and Frankie Newsome upon their conviction of first degree assault charges have been affirmed by the Court of Appeals. The brothers have been serving their sentences for the last several months while awaiting results of their appeals.

IN RECENT TRAINING

The Rev. Dean Pack, pastor of the First Baptist Church here, who is also a reserve chaplain in the U. S. Army, spent the past few weeks in training at Ft. Knox, returning during the weekends to conduct services at his church here.

VISIT MRS. STURGILL

Mrs. Jay Shields, of Abeline, Texas, and her mother, Mrs. Lucy Ransdell, called on Mrs. Dorothy Sturgill at her home here while Mrs. Shields was a guest of her mother recently.

ANIMAL SHELTER NEEDS FINANCIAL AID NOW

The animal shelter is in need of financial help now. Contributions in any amount will be appreciated. Mail your donations to The Floyd County Humane Society, Star Rt. 4, Middle Creek Road, Prestonsburg, Ky. 41653. Contributions are tax deductible.

GEORGE LEE SHANNON ARCHITECT & ENGINEER

COMMERCIAL AND RESIDENTIAL DESIGN  
115 N. Arnold Ave.—Prestonsburg  
886-2545

FOR SALE BY OWNER



Home 2200 square feet, lot 120x100. Central air, central vacuum system, central music/intercom, 2 full baths, forced air gas heating, custom drapes, redwood deck. Residential section, Paintsville City School District. Shown by appointment

789-7766 or 789-1822

SWANE BRAND SLICED BACON

ENDS & PIECES 3-Lb. \$1.19 Box

K&W FOOD STORE

(BESIDE STRAND THEATRE)  
SO. LAKE DR., PRESTONSBURG • 606-886-9977

RUMMAGE SALE

ALLEN UNITED METHODIST CHURCH  
ALLEN, KY.

TUES., SEPT. 2 THRU SAT., SEPT. 6  
10 A.M.-4 P.M.

MISS FLOYD COUNTY FAIR PAGEANT

SAT., SEPT. 6—7:00 P.M.  
PRESTONSBURG GYMNASIUM

3-5 Years Old—Tiny Miss Floyd County Fair Queen  
6-9 Years Old—Little Miss Floyd County Fair Queen  
10-13 Years Old—Jr. Miss Floyd County Fair Queen  
14-Up Years Old—Miss Floyd County Fair Queen

For information contact: Eulene Ratliff 285-9175, Lynn Reynolds 285-9888, Sherry Ratliff 285-9175, or 886-2354.

Floyd County Fair Parade to be held Saturday, September 6, at 11 a.m. Anyone interested in entering the parade, contact: Sherry L. Ratliff at 285-9175 or 886-2354.

COMING SOON!

Maple Wood Village

HAVE YOU LOOKED AT THE COST OF NOT OWNING A QUALITY BUILT HOME?

Inflation chart

Build a home today:

In one year that same house will cost:

Price	Monthly payment (principal & interest)	Price one year later	Additional down payment	Additional monthly payment (principal & interest)	Additional yearly payment (principal & interest)	Salary increase required to offset payment increase
\$60,000	\$421	\$66,000	\$1,200	\$42	\$506	\$2,023
65,000	457	71,500	1,300	46	548	2,192
70,000	492	77,000	1,400	49	590	2,360
75,000	527	82,500	1,500	53	630	2,528
80,000	562	88,000	1,600	56	670	2,692
85,000	597	93,500	1,700	60	713	2,860

Numbers rounded to nearest dollar, monthly payment calculations assume 20% down, 10% interest, 30 year term, cost of new construction assumed to increase 10% annually based on recent trends, salary increase assumes principal and 25% of gross income, present homeowners will have increased equity to offset some inflation in new house prices.

Source: Builder Magazine 2/19/79

Remember...

IN LESS THAN TEN YEARS OUR HOMES WILL DOUBLE IN VALUE - IN THAT SAME PERIOD YOUR TAXES AND INTEREST WILL BE TAX DEDUCTIBLE - YOU WILL BE BUILDING EQUITY THROUGH YOUR MONTHLY PRINCIPAL PAYMENTS

WHETHER IT BE ONE OF OUR HOMES OR ANOTHER BUILT BY A REPUTABLE MEMBER OF THE EASTERN KENTUCKY HOME BUILDERS ASSOCIATION, WAITING IS COSTING YOU MONEY. MAPLE WOOD VILLAGE OFFERS YOU AN ENERGY EFFICIENT HOME IN AN EXCELLENT LOCATION SOON WE WANT YOU TO COME SEE YOUR NEW HOME.



CENTENNIAL DEVELOPMENT CO.

MEMBER EASTERN KENTUCKY HOME BUILDERS ASSOC.

BUILDING HOMES FOR PEOPLE

WATCH THIS PAPER FOR FURTHER DETAILS

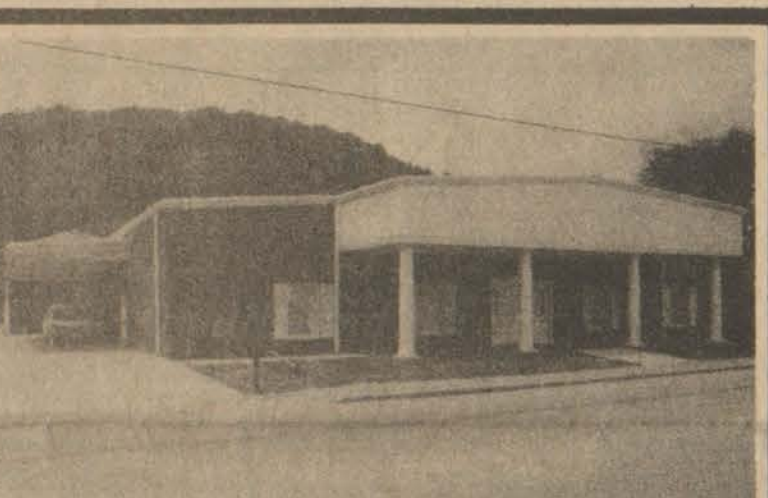

CARTER FUNERAL HOME  
PRESTONSBURG • 886-2774

HALL FUNERAL HOME



Near the junction of KY 80 and KY 122, at Martin, Ky.

JOHN C. HALL, Owner and Manager

Phones 285-9261 or 285-9262

MERION FUNERAL CHAPEL

MARTIN, KY. 41649



Quality and Service

See Our Monument Display

Phone: (606) 285-3626

Serving Eastern Kentucky Since 1951

Member Kentucky Funeral Directors Burial Assoc.

Dale Merion, Owner and Manager

JOB OPENING

Prestonsburg Housing Authority and Church Housing Authority of Prestonsburg, Inc., are accepting applications for a secretary/accounts clerk. The position requires excellent typing skills and the ability to meet and deal with the general public. Accounting experience is preferred. Salary commensurate with education and experience. Please apply in person at the Green Acres Housing Office. An Equal Opportunity Employer

8-27-2t.



SCANLON

20% OFF ON ALL BRONZE  
WON'T YOU LET US ARRANGE A FITTING MEMORIAL FOR THE LOVED ONE? PHONE 874-2012 OR 478-9637, IVEL, KY.  
JAMES E. DILLION, OWNER. 20 YEARS EXPERIENCE  
EAST KENTUCKY MONUMENT CO.

### Caravan Planned For Belfry Opener

There will be a caravan of cars leaving Prestonsburg High School Friday, August 29, at 6 p.m. to go to the Blackcats opening game at Belfry. Blackcat fans of any age group who wish to be in this caravan of cars are to meet at the high school in front of the gymnasium.

Though no dress code is required, plenty of red, white, and hats, especially cowboy hats, seem to be the "in" attire.

For further information contact caravan leader Donnie Goble or the Prestonsburg Blackcats cheerleaders.

### To Perform in Highlands Folk Festival



Among those who will make the rafters ring and demonstrate the kind of dancing that goes best with the toe-tapping, foot-stomping rhythms played at the 15th annual Kentucky Highlands Folk Festival will be this county's own Fiddlin' Dewey Shepherd and George Tucker, and the Hill Billy Square Dancers, of Elkhorn City, with Kelter Stiltner, caller.

Mrs. Kathryn Frazier, director of the festival which will be held at Jenny Wiley State Park amphitheatre, September 5, 6, 7, said this week that details of the program will be released next week. The event, which annually attracts performers and audience from a wide area, was founded by Mrs. Edith F. James, who is nationally known for her work in folk music.



### ALMAR DRIVE-IN THEATRE ALLEN KENTUCKY

Wed. Thur. Fri. Aug 27-29

BATTLE BEYOND THE STARS  
MARJIE GORTNER  
From a novel by STAR CRASH

Saturday, Aug. 30

Roger Moore - James Mason in FOLKES Rated PG  
James Coburn - Kris Kristofferson in PAT GARRETT & BILLY THE KID Color  
Lindsay Bloom - Joe Higgins in SIX PACK ANNIE Color

Draw till Someone Wins \$100

Sun Mon Tue 31-Sept. 2

A 24 hour nightmare... FRIDAY THE 13TH A PARAMOUNT PICTURE

Tuesday Buck Nite. All Tickets \$1.00

### FLOYD COUNTY HEALTH NOTES

By JANET E. HICKS Health Educator

Thursday, August 28, the regularly scheduled Mud Creek Outpost Clinic will be conducted in the library of the John M. Stumbo School in Grethel. A nurse from the Floyd County Health Department will be at this clinic offering immunizations, TB skin tests, urinalyses, and blood pressures between the hours of 9 until 1.

This clinic is a free service and the public is welcome to attend.

The Floyd County Health Department will be closed Monday, September 1, in observance of the Labor Day holiday. Regular business hours will resume the following Tuesday at 8 a.m.

### Central Computer Aids Police

It's a hot Sunday afternoon in a small Kentucky town.

A local man, who has lived in town for about five years, robs a small grocery store and police begin searching for him.

Most people who know him can't believe it. He seems like such a nice man. He certainly hasn't done anything like that before.

He may not have done anything criminal in that town before but the local police, by calling Frankfort, can find out if he has ever done anything like that anywhere else in the state.

The Central Repository Unit of the Kentucky State Police's Criminal Justice Information Section has approximately 180,000 individual criminal records that are available to police departments and other authorized agencies.

The computerized records, which list arrests as well as convictions, are available to the proper agencies 24 hours a day, seven days a week.

They show a person's complete criminal record in Kentucky and are invaluable not only to police departments but also to pretrial release officers.

When a person is charged with a felony, the Administrative Office of the Courts assigns a pretrial release officer to investigate the case. As part of that investigation, the officer must contact the central repository.

A criminal record could make a difference in whether or not the judge allows the person to be released on bail. A record could also help determine the amount of the bail.

John B. Lee, commander of the unit, estimates that 40 percent of the requests his office receives are from pretrial release offices. Other agencies that contact the unit include the Office of Public Advocacy and commonwealth's attorneys.

Lee said that 10 people work in the office during normal hours and that personnel from the state police's Identification Unit handle requests during nights and on weekends.

The unit conducted more than 40,000

searches for information during the 1979-80 fiscal year, he said.

The records mostly concern felonies but some misdemeanors are included. "We keep records on shoplifting as mandated by law," Lee said, "and misdemeanors relating to drugs and alcohol. They can become felonies on subsequent charges."

Some police departments request that certain misdemeanors, such as carrying a concealed deadly weapon, be filed because of their possible importance in the future, he said.

As in the hypothetical robbery case, such information could prepare the police for a potentially dangerous situation and could possibly save a life.

### Melvin News

James and Della Chandler have just returned from their new home in Sweetwater, Tennessee where they stayed one month.

## STRAND THEATRE

Ph. 886-2696

Prestonsburg

Now Showing

The Bandit, Frog and Justice are at it again in the all new adventures of...



BURT REYNOLDS - JACKIE GLEASON - JERRY REED - DOM DELUISE and SALLY FIELD  
A RASTAR/MORT ENGELBERG Production "SMOKEY AND THE BANDIT II"  
Also starring PAUL WILLIAMS - PAT MCCORMICK - Interiors by JERRY BELSON and BROCK YATES - Story by MICHAEL KANE  
Music Supervised by SNUFF GARRETT - Produced by HANK MOONJEAN - Directed by HAL NEEDHAM  
PG PARENTAL GUIDANCE SUGGESTED  
A UNIVERSAL PICTURE

Open 6:45; Start 7:30. Second Show, 9:30. Sunday Matinee: Open 12:45—One Showing.

Start At 1:30; Over 3:30. No Buck Nite This Show. No Passes This Show.

COMING Airplane

PG Blue Lagoon R

## MOVIES

### PRESTONSBURG DRIVE-IN THEATRE PRESTONSBURG, KENTUCKY

Wed., Thurs., Fri., Aug. 27-29

"USED CARS"

First Run in Region! —PLUS—

"THE VILLAINS"

★ FRIDAY NIGHT—DRAWING FOR \$275!

Saturday, Aug. 30

James Caan - Jill Eikenberry in HIDE IN PLAIN SIGHT Color — Rated PG

—PLUS—

Christopher Lee - Peter Cushing in COUNT DRACULA AND HIS VAMPIRE BRIDE Color — Rated R

—PLUS—

★ LIVE, ON STAGE ★ THE NASHVILLE MUSIC SOUND OF THE "COUNTRY EXPRESS"

First Show Starts at 8:30; Stage Show Starts at 10:15 Same Old Price of \$3.00 Per Person; Kids Under 12 Free

Sun., Mon., Tues., Aug. 31-Sept. 2

A TERRIFYING SECRET HAS BEEN KEPT...

THE ISLAND MICHAEL CAINE A UNIVERSAL PICTURE



SUNDAY NIGHT—FIRST ANNUAL FRISBEE FLYING CONTEST! MANY CASH PRIZES TO BE AWARDED!

TICKET OFFICE OPENS AT 6:30 CONTEST STARTS AT 7:30 FIRST MOVIE BEGINS AT 8:30

### PARKWAY INTERIOR DECORATING

5 Miles From Prestonsburg On Mtn. Parkway

SALE CARPET

(Includes Pad and Installation)

\$9.45 YARD

VINYL (NO WAX) FLOOR COVERING

\$2.99 YARD

DRAPERY

20% OFF

KITCHEN CABINETS

25% OFF

Owned and Operated by Estill Collins, Bryant and Cleo DeRossett PHONE 886-6568

## PRESTONSBURG COMMUNITY COLLEGE COMMUNITY SERVICE PROGRAM FALL 1980



TO REGISTER: Mail in fee payment with pre-registration form to James W. Ratcliff, Coordinator, Continuing Education/Community Services, Prestonsburg Community College. For information, telephone 886-3863, extension 215. \*TBA to be arranged.

### AUGUST

PREPARED CHILDBIRTH J. Rosenberg P216 7:00 PM Tues., Aug. 19-Sept. 30. \$25 per couple.  
BAND INSTRUMENT LESSONS G. Kalos J155 7:00 PM Tues., Aug. 26. Organizational meeting.  
VOICE LESSONS G. Kalos J155 7:00 P.M. Tues., Aug. 26. Organizational Meeting.  
JAZZ ENSEMBLE G. Kalos J159 3-4:15 PM Mon., Wed., Aug. 27.  
EINSTEIN EXHIBIT Aug. 31-Sept. 13 in the College Library.

### SEPTEMBER

KNITTING CLASS H. Wells P216 7-9:00 PM Thurs., Sept. 4-Oct. 23. \$20 per individual.  
PCC COMMUNITY DRAMA GROUP D. Dean P102 7-9:00 PM Thurs., Sept. 4-Dec. 4.  
YOGA (HATHA) D. Kellermann M110 7-8:00 PM Mon., Sept. 8-Nov. 10. \$12 per individual.  
PSYCHOLOGY OF MEDITATION D. Kellermann M110 8:15-9:15 PM Mon., Sept. 8-Nov. 10. \$12 per individual.  
BASIC PHOTOGRAPHY J. South P115 7-9:00 PM Mon., Sept. 8-Oct. 27. \$20 per individual.  
CHILDREN'S DRAMA D. Dean P102 7-9:00 PM Mon., Sept. 8-Dec. 8. \$20 per individual.  
COMMUNITY CHORUS G. Kalos J155 7-9:00 PM Mon., Sept. 8.  
PIANO LESSONS S. Compton & J. Young J153 TBA \$80 per individual. Begins first week in Sept.  
DRIVER EDUCATION FOR ADULTS R. Brown P105 7:00 PM Tues., Sept. 9 Organizational meeting.  
EXERCISE CLASS FOR WOMEN S. M. Sammons M110 5:30-6:30 PM Tues., Sept. 9-Oct. 14. \$8 per individual.  
AEROBIC DANCING S. Goebel M110 7:45-8:45 PM Tues., Sept. 9-Oct. 28. \$12 per individual.  
MODERN JAZZ S. Goebel M110 6:45-7:45 PM Tues., Sept. 9-Oct. 28. \$12 per individual.  
BEGINNING CERAMICS A. Swain MCA2 6:30-9:00 PM Tues., Sept. 9-Oct. 14. \$22 per individual.  
BLUEGRASS BANJO S. Blankenship J155 7:00 PM Tues., Sept. 9. Organizational meeting.  
SCIENCE FICTION GUILD S. Nutter & V. Archer P102 7:00 PM Sept. 10. Organizational meeting.  
BEGINNING GUITAR LESSONS J159 7-8:00 PM Wed., Sept. 10-Dec. 10. \$20 per individual.  
AVIATION GROUND SCHOOL L. Short P114 7-9:30 PM Thurs., Sept. 11-Dec. 4. \$30 plus materials.  
PREPARED CHILDBIRTH J. Rosenberg P216 7:00 PM Thurs., Sept. 11-Oct. 23. \$25 per couple.  
INTERMEDIATE PHOTOGRAPHY T. Swain P115 6:30-8:30 PM Thurs., Sept. 11-Oct. 30. \$20 per individual.  
EARLY PRENATAL CLASS CLASS B. Hale 7:00 PM Sept. 15.  
ADULT DRIVER PREPARATION FOR LEARNER'S PERMIT B. Castle & M. Salmons MCA1 7:00 PM Tues., Sept. 16, 23. \$4 per individual.  
BABY CARE CLASS J. Doehner P217 7:00 PM Wed., Sept. 17-Oct. 1. \$6 per individual.  
INTRODUCTION TO THE OLD TESTAMENT D. Pack P216 7-8:30 PM Tues., Sept. 16. \$15 per individual.  
BASIC CROCHET M. Bierman P216 6:30-9:30 PM Wed., Sept. 17-Nov. 12. \$18 per individual.  
ENERGY CONSERVATION R. McAninch Sept. 25.  
EASTERN KENTUCKY CONCERT SERIES Sept. 30—Danish Gymnasts.

### OCTOBER

PREPARED CHILDBIRTH P216 7:00 PM Mon., Oct. 6-Nov. 17. \$25 per couple.  
ENERGY CONSERVATION R. McAninch Oct. 23.  
BEGINNING & INTERMEDIATE WATERCOLORS P106 7-9:00 PM Oct. 23-Nov. 20. \$20 per individual.  
INTERMEDIATE CERAMICS A. Swain MCA2 6:30-9:00 PM Tues., Oct. 28-Dec. 2. \$22 per individual.  
EASTERN KENTUCKY CONCERT SERIES Oct. 14—Charles Duncan—Guitarist.  
PREPARED CHILDBIRTH J. Rosenberg P216 7:00 PM Oct. 28-Dec. 7. \$25 per couple.  
EXERCISE CLASS FOR WOMEN S. M. Sammons M110 5:30-6:30 PM Tues., Oct. 28-Dec. 2. \$8 per individual.

### NOVEMBER

PREPARED CHILDBIRTH J. Rosenberg P216 7:00 PM Thurs., Nov. 6-Dec. 18. \$25 per couple.  
EARLY PRENATAL CLASS B. Hale P216 7:00 PM Nov. 17.  
ENERGY CONSERVATION SEMINAR R. McAninch Nov. 13.  
BABY CARE CLASS J. Doehner P217 Wed., Nov. 19-Dec. 3. \$6 per individual.

### PRE-REGISTRATION FORM

NAME \_\_\_\_\_ DATE OF BIRTH \_\_\_\_\_ PHONE NO. \_\_\_\_\_  
ADDRESS \_\_\_\_\_ (Street or Box Number) (City) (State) (Zip Code)  
INSTRUCTOR \_\_\_\_\_ COURSE \_\_\_\_\_ COURSE FEE \_\_\_\_\_

### Firemen Receive Donation



(Photo by Ken Peters)

Martin Police and Fire Chief Hershel Lester receiving a \$200 donation from John H. Halbert on behalf of Halbert's Machine & Welding Co., of Hite. The funds will go into a special fireman's account established to buy needed items not provided by the city of Martin.

### Program Questions Influence Of TV on Political System

In the wake of the nationally televised political party conventions, a public television special questions television's powerful influence on today's political system.

The half-hour report, "TV Democracy" from the "U.S. Chronicle" series, airs Sunday, August 31 at 10 p.m. on KET and is repeated Thursday, September 4 at 9 p.m.

The program maintains that political campaigns and even the day-to-day business of running the country have undergone radical change due to the influence of television. The report examines this phenomenon of political issues and events being squeezed through the "magic box" of television. "TV Democracy" talks with a variety of experts, including CBS Newsmen Dan Rather, former cabinet secretary James Schlesinger, FCC Chairman Charles Ferris, Democratic Party Chairman John White, and Republican Party Chairman Bill Brock. Their comments describe a TV democracy in which television has gained influence, sometimes decisive, over virtually every aspect of the political system.

In reference to the energy crisis, Schlesinger says, "The inability (of TV) to convey to the American people the fundamental nature of the energy problem...is a reflection to the weaknesses of the medium. The energy problem in the public's mind became something like a war on the oil companies...instead of what is a fundamental geological problem for all mankind."

"I can't imagine any other phenomenon that has more of an inflationary impact," says Wall Street businessman Nathaniel Samuels, chairman of the Olivetti Corporation, of television. "It enables people to see how other people dress, how they look...and this, I think...raises their level of desire as to what life can bring."

Political analyst Richard Reeves comments, "On television, everybody is the same size. The President of the United States comes across the same size as Mary Tyler Moore, comes across the same size as Captain Kangaroo...There is no sense of awe on television."

NBC Vice Chairman Richard Salant is asked whether the fact that the world is complicated doesn't scare him regarding television's potential for dealing with it. "It doesn't scare me vis-a-vis a potential," Salant replies. "It scares me vis-a-vis the actuality."

"TV Democracy" was produced by WBGH, Boston, in cooperation with the Institute of Politics at the John F. Kennedy School of Government, Harvard University.

#### CARD OF THANKS

The family of Sie Hamilton, of East McDowell, wish to thank everyone for their prayers and kindness during their time of sorrow. Thanks for the food and flowers; special thanks to the Pilgrims Rest Church and ministers, and to the Hall Funeral Home.

### July Unemployed in Kentucky At Highest Rate Since 1970

The economic recession continues to adversely affect Kentucky's labor force as the number of unemployed Kentuckians reached the highest point since 1970 during July, according to Department for Human Resources statistics released today.

Prior to 1979 the department computed unemployment statistics differently, said Robert MacDonald, the department's chief labor market analyst. "Therefore, the July figures probably indicate the largest number of unemployed workers in the state since the 1930 Depression," he said.

Department labor market estimates indicated there were 126,000 unemployed Kentuckians last month, forcing the state's unemployment rate to rise 0.4 percentage points to equal the federal July rate, 7.9 percent.

The number of employed Kentuckians last month was 1,454,200. This figure is 21,000 less than in June and 16,700 below the July 1979 level.

Usually unemployment in Kentucky peaks in June because of the influx of students and graduates in the labor force, said Robert MacDonald. "Because the recession shows little sign of slowing, I feel the state's unemployment may have not yet peaked and may continue to rise for the next couple of months," MacDonald said.

It is highly probable that the state's unemployment rate will exceed the national unemployment rate in the months to come, according to MacDonald. "The present unemployment figures are running about even with the figures of the 1975 recession."

MacDonald attributes the increase in unemployment within the state primarily to recession layoffs. The recession has caused a lower demand for goods, which leads to lower levels of production and eventually layoffs, plant closings and less money to be spent by the public.

"At this point it looks like there are many more layoffs to come within the state," he said.

Kentucky's non-agricultural wage

and salary employment continued to drop for the third straight month as recession-motivated layoffs increased in July, said MacDonald. According to department statistics based on monthly employer surveys, the number of non-agricultural wage and salary jobs in Kentucky was 1,189,400 in mid-July. That number is 14,200 less than in June and 54,600 below the July 1979 figure. According to MacDonald, the mid-June non-farm employment figures revealed the lowest number of employed non-agricultural workers in the state since March 1978.

**CALL MIGHTY MUFFLER FOR MUFFLERS & SPECIALTIES**

Don HOUSTON, Owner

**MIGHTY MUFFLER**  
NORTH LAKE DRIVE  
PRESTONSBURG, KENTUCKY

886-9544

### CONCRETE BLOCKS



874-2274  
874-9476

MASONRY SUPPLIES — LIMESTONE BLOCKS  
LITE-WATE BLOCKS — ALUMINUM WINDOWS  
METAL DOORS & ACCESSORIES

**HALL CONCRETE PRODUCTS CO.**

Ronald and Bobbie Hurt, Owners  
Located on Old US 23 at New Allen

**WARD'S HEALTH FOOD STORE**  
OPEN FOR BUSINESS  
FOOD, COSMETICS, WICKER ITEMS  
JUST ACROSS HAROLD BRIDGE  
478-9224

# Pick up a good thing. Aluminum cans.

When you or your group starts collecting used aluminum cans, you'll collect some handsome profits, too. On top of that, you'll get

the pride and satisfaction of helping your community win the fight against litter. Recycling aluminum cans

saves 95 percent of the energy it takes to make molten metal from ore — while it conserves aluminum, too, a valuable natural resource.



Raise extra cash for you or your organization. Get 25¢ a pound for aluminum beverage cans at: The Appalachian Aluminum Recycling Company, North Lake Drive, Prestonsburg

(next to Pic-Pac Supermarket)  
Hours: Monday through Saturday, 9 a.m. to 5 p.m.  
For information call: 886-1411

Alcoa in cooperation with aluminum can recycling centers coast to coast.

**PARKWAY INTERIOR DECORATING**  
5 Miles From Prestonsburg On Wtn. Parkway

**SALE CARPET**  
(Includes Pad and Installation)

**\$945 YARD**

**VINYL (NO WAX) FLOOR COVERING**

**\$299 YARD**

**DRAPERY**

**20% OFF**

**KITCHEN CABINETS**

**25% OFF**

Owned and Operated by Estill Collins, Bryant and Cleo DeRossett  
**PHONE 886-6568**

**ATTEND MEETING**

Mrs. James B. Goble and Mrs. Edward E. May attended the August 13 meeting of the Duncan Tavern Historic Center Board, at Paris, Kentucky. They represented the Sixth District, D.A.R., at this meeting. The sixth district will meet at Natural Bridge state Park, Friday, September 5. Members from John Graham Chapter, D.A.R., will be helping with tickets on a hand-made afghan and an antique cake plate, promoting the Duncan Tavern Historic shrine. The tickets are available to non-members as well as members of this organization.

**LEAVES HOSPITAL**

Miss Mae Beam is now at the home of her sister, Mrs. Carrie Hubbard, after having spent the past few weeks as a patient at the Highlands Regional Medical Center. Her condition is satisfactory.

**CHURCH GROUP TO MEET**

Mrs. Sarah Laven, president of the Annie Allen Circle of the First Baptist Church, announces that this group three will meet at her home at Allen, Monday evening, Sept. 1, at 7:30. The church bus will be used for the trip there.

**GUESTS HERE SATURDAY**

Mr. and Mrs. Denzil Whitten had as their Sunday guests Mr. and Mrs. Gene Phipps and daughter, Pam, of Cumberland, Ky.; Mrs. Luca Hamilton and Mr. and Mrs. Don Arnett, of Emma, and Danny Hamilton and sons, Dan and Neil, and Miss Dee Wells, all of Prestonsburg.

**MOVE TO ASHLAND**

Mr. and Mrs. Ernie Jenkins and children, Rea, Leah and Eric, who have resided here for many years while Mr. Jenkins was employed by the Kentucky-West Virginia Gas Company, recently moved to Ashland, where Mr. Jenkins has been promoted to another position with this same company.

**FAMILY IN REUNION**

The family of the late L. and Flora B. Prater, of Lackey, held its reunion at Jenny Wiley State Park, Saturday, August 23. Present for this event were the children of Mr. and Mrs. Prater—Mr. and Mrs. Elmer Prater, Westland, Mich., Mr. and Mrs. B. E. Prater, Louisville, Mr. and Mrs. John Irwin, Portsmouth, Ohio, Mrs. Geroge Stephens and Joe Prater, Santa Anna, Calif., Mr. and Mrs. James Prater, Louisville; Mrs. Sylvia Fitzpatrick, Batavia, Ohio, and Mr. and Mrs. Oscar Sundstorm, Sault Ste Marie, Michigan, and the grandchildren of Mr. and Mrs. Prater, making a total of 85 members and guests. Guests were Mrs. Beatrice Collins, Mr. and Mrs. Gorman Collins, Brady Collins, Mrs. Mildred Kendrick, and Mrs. Jennifer Martin, of Prestonsburg, Mrs. Laura Marie Ratliff, of Allen, and Mrs. Laura Chandler, of Roanoke, Virginia. Members of the Prater family spent the weekend of the reunion at May Lodge.

**RETURN HOME**

Mrs. Alonzo Ferrell, of Harold, Carl Hatcher, of Pikeville, and Mrs. Margaret P. Alley, of Prestonsburg, have returned to their homes after spending a vacation of several days visiting in Huntington, W. Va., with Mrs. A. K. Hatcher, and Mrs. Mae Hinchman. While in Huntington, Mrs. Alley also spent some time as the guest of Mr. and Mrs. Leo bunn.

**OBSERVES BIRTHDAY**

Mrs. Ruth Isbell observed her birthday, Saturday, August 23. In honor of this occasion she was entertained to dinner at May Lodge by members of her family. Those present were the guest of honor, Mrs. Isbell, Mr. and Mrs. Huck Francis, Mr. and Mrs. Gary Vickers and children, Sarah and Shad, and Joe Isbell. Following the dinner, the honoree was presented gifts by members of her family.

**VISITS FROM MARYLAND**

Tom Davis and daughter, Miss Gale Davis, of Kensington, Md., were weekend guests of Mrs. Peg Hewlett here and Mr. and Mrs. Franklin Salisbury at Martin.

**RETURNS HOME**

Mr. and Mrs. George McClellan and children, of Bristol, Tenn., have returned home following a visit here with her mother, Mrs. Elizabeth Ramey, and other relatives.

**Miss Stumbo-Mr. Yates Are Wed Here August 9**

Miss Marsha Kay Stumbo, daughter of Judge and Mrs. Harold Stumbo, of Prestonsburg, and Mr. Ricky Yates, son of Mr. and Mrs. Harold Yates, of West Prestonsburg, were united in marriage in a private, family wedding on August 9, at the home of the bride's brother, Representative and Mrs. Gregory Stumbo, of Prestonsburg.

The bride was given in marriage by her brother, Gregory Stumbo, and the marriage was solemnized by the bride's father, District Judge Harold Stumbo. Mrs. Patricia Hites served as matron of honor and Mr. Timothy Hites was best man. Music was furnished by Jerry Brian Lafferty, of Allen. A buffet dinner honoring the couple was served immediately following the ceremony.

After a honeymoon in South Carolina, the couple will reside in Lexington, where the bride will resume her studies at Eastern Kentucky University and the groom is employed with Barko Construction Company in Lexington.

**Miller-Trivette Vows Solemnized August 25**

Mr. and Mrs. Lloyd Miller, of Mays Branch, announce the marriage of their daughter, Linda Karen, to Mr. Sidney W. Trivette, of Pikeville, Kentucky.

The marriage was solemnized Monday, August 25. Mr. and Mrs. Trivette will reside in Pikeville where Mr. Trivette practices law.

**After-School Program Has Spaces Available**

A few spaces are available for children who wish to enroll in the after-school program at the First Presbyterian Church. The program will begin Tuesday, September 2, at 2:45 p.m. and run each school day until 5 p.m. Parents who are interested or would like more information are asked to call the church at 886-2214.

**VISIT FRIENDS HERE**

Mr. and Mrs. Clay Mulford, formerly of Prestonsburg, now of Bowling Green, were recent guests of friends here.

**CLUB MEETING SET**

The first meeting of the Prestonsburg Woman's Club for the ensuing year will be held Thursday evening, September 4, at 7:30, at the Emma May Wells Cultural Center. Mrs. Abby Grant is the club's new president. All members are urged to attend this meeting.

**HERE FROM MICHIGAN**

Mrs. Mary Kathryn Leake, of Waterford, Mich., is the houseguest of her aunt, Mrs. Kathryn Stephens, and her cousin, Mrs. Leota DeRossett, while her father, Henry Woods, is a patient at the Highlands Regional Medical Center.

**HONORED WITH REHEARSAL DINNER**

A rehearsal dinner honoring Miss Paula Hinchman and Mr. Matthew Roahrig was held August 15 at May Lodge, and hosted by his parents Mr. and Mrs. Gene Roahrig, of Coshocton, Ohio. Gifts were presented to those in the wedding party and the bride's aunts, Mrs. Bonita Porter and Mrs. Pat Derossett.

Those attending were: Mr. and Mrs. Gene Roahrig, of Coshocton, Ohio; Mr. Matt Roahrig, Miss Paula Hinchman, Mr. and Mrs. Joe Hinchman, Miss Cheri Hinchman, Mr. Stephen Hinchman, Mr. and Mrs. Aaron Derossett and children Aaron and Alan, Mr. and Mrs. Thomas Porter, Mr. Greg Porter, Miss Pam Porter, of Allen; Mr. and Mrs. Walter Hall, Mr. and Mrs. Cliff Roahrig, of Coshocton; Mr. and Mrs. Ralph Wilhelm, of Lewisburg, Ohio; Miss Dee Dee Kalos, of Hager Hill; Mr. David B. Leslie, III, Mr. and Mrs. Chalmer Frazier, Miss Edith Yates, Rev. and Mrs. Ted Nicholas, of Prestonsburg; Miss Lynn Hampton, of London, Ky.; Mr. and Mrs. Clyde Hinchman, of Clarksville, Ind.; Mr. and Mrs. David Hinchman, of Ivel; and Mr. and Mrs. Herbert Hinchman, of Metairie, La.

**VISITS GRANDMOTHER**

Miss Jennifer Atherton, of San Jose, Calif., spent three weeks here this month visiting her grandmother, Mrs. Virginia Jeffries, and her great-aunt, Mrs. Victoria Spradlin. Miss Atherton, the daughter of Mr. and Mrs. Alan Atherton, returned home by plane last week.

**CONDUCTS SERVICES**

The Rev. Mabry Holbrook, of Wayland, conducted services at the Highland Terrace Apartments, Sunday. The Rev. Holbrook, accompanied by Mr. and Mrs. Mervil Dixon, also of Wayland, were dinner guests of his mother, Mrs. Lottie Holbrook, who resides there.

**VISIT MOTHER**

Dr. Robert Goodman and Dr. Richard Goodman were the overnight guests here Thursday of their mother, Mrs. Opal Goodman.

**VISIT IN CADIZ**

Joe Isbell spent a week recently, visiting his sister, Mrs. J. Robert Moore, Mr. Moore and sons, Robbie and Joe, in Cadiz, Kentucky.

**DIAMOND CLUSTER SPECIAL**



**\$6900**

**CLYDE BURCHETT**  
Jeweler  
PHONE 886-2734  
PRESTONSBURG

**PORTRAIT PACKAGE**

**CHILDREN — ADULTS — FAMILY GROUPS**

JOHNSON PHOTOGRAPHY

3 — 8x10s Total Cost  
3 — 5x7s **\$14.95**  
15 — Wallets  
All Color

\$3.00 Deposit  
\$11.95 when pictures delivered.

**PHOTOGRAPHER WILL BE HERE . . .**



WED. & THURS. — SEPT. 3 & 4 — 11:00 a.m. to 4:30 p.m.

**BEN FRANKLIN STORE**  
PRESTONSBURG, KY.  
Choice Of Scenic Backgrounds

**BIG SIDEWALK SALE**  
**FRI. AND SAT. ONLY**  
AT  
**his and hers**  
HIGHLANDS PLAZA, PRESTONSBURG • 886-9015

**RACKS OF NAME BRAND MERCHANDISE**  
**70% OFF**

SUCH NAME BRANDS AS PURITAN AND CATALINA FOR MEN • BOBBY BROOKS, RUSS TEENS, AILEEN, HANG 10, MICKEY'S CLASS, CAPER MATES AND JERELL FOR WOMEN

**OPEN ALWAYS 10 A.M. TO 8 P.M.**  
BUT NEVER ON SUNDAYS

**PIONEER**



**KP-8005** In-dash cassette with Supertuner<sup>®</sup> AM/FM stereo. Muting switch. Stereo/mono switch. 5-station pre-set pushbutton tuning. Locking fast forward and rewind. Automatic replay. One year limited warranty parts and labor.



RETAIL \$324.90  
COMPLETE SYSTEM ONLY **\$229.90**

**B&W TV AND APPLIANCES & Sound Gallery**

886-9682 • N. Lake Dr., Prestonsburg

**BIG NEWS**

**FRIDAY NIGHT ONLY**  
**FROM 5 TILL 8**

**10% OFF ALL JEANS**  
• PRESTONSBURG STORE ONLY •



**LAD 'n LASSIE SHOP**

Phone 886-3142, Prestonsburg  
Phone 285-3505, Martin

**STOREWIDE SALE**  
**FRIDAY, AUGUST 29**  
**9 A.M.-8 P.M.**  
**EVERYTHING ON SALE!**  
**STOP & SHOP**  
COURT ST. PRESTONSBURG



Estée Lauder brings you **THE POLISHED LOOK** her dazzling beauty news for your face, your lips, your nails.

Now's the time to shine. To face your world with the smoothest makeup, the sleekest lipstick, the shiniest nails of your whole beauty life. It's here for you now with Estée Lauder's **POLISHED PERFORMANCE** makeup collection. **THE MAKEUP** that gives you a clear, stain-smooth look is Polished Performance Liquid Makeup—perhaps the most on-target makeup for our time. Each \$18.50. **THE LIPSTICK** to wear now is new Polished Performance Lipstick—Estée Lauder's shining, long-wearing lipstick for the 80's. Each \$6.50.

**THE NAIL LACQUER** for today is Polished Performance Nail Lacquer. It has dazzling high-gloss, a diamond-like hardness. Both lipsticks and lacquers in colors that are fashionable, wearable, and temptingly collectible. Each \$4.00.

Estée Lauder's Polished Performance Collection. From now on the dazzle is you.

**Open Friday evenings until 8:00 p.m.**  
Arnold Ave. Prestonsburg



*Reggy Lou*  
Distinctively Feminine Always

**FREE EAR PIERCING\***  
with purchase of earrings



A sterile, medically approved procedure performed by trained personnel

Quick • Safe • Painless

**CLYDE BURCHETT**  
Jeweler  
Phone 886-2734 Prestonsburg

To Wed September 6



The wedding of Judy Van Hoose and Dennis Walker will be solemnized at 6:30 p.m. Saturday, September 6, at the Irene Cole Memorial Baptist Church here. The officiating minister will be Paul Leslie Pelphey, of Morehead, Ky.

Miss Van Hoose is employed by Citizens' National Bank of Paintsville, and Mr. Walker is employed by Kentucky Finance Company, of Prestonsburg.

The gracious custom of open church will be observed, and a reception will be held at the church immediately following the ceremony. The couple plans to reside in Auxier.

To Wed, Saturday

The wedding of Miss Barbara Lynn Howard to Mr. William Franklin Moyer will be solemnized Saturday, August 30, at 6 p.m. at the Irene Cole Memorial (First) Baptist Church here. The gracious custom of open church will be observed. Reception will follow.

IN HINDMAN

Mrs. Minnie Grace Sutherland, Miss Alice Harris and Mrs. Fannie Runnels were in Hindman, Thursday of last week.

END VACATION

Dr. and Mrs. David Doehnert and baby daughter, Kristin, have returned home following a week's vacation in Florida.

HAS GUEST

Mrs. Beatrice Collins had as her guests, Sunday evening, Mrs. Laura Chandler, formerly of Lackey, now of Roanoke, Va., and Mrs. Chandler's niece, Mrs. Laura Marie Ratliff, of Allen. Mrs. Chandler who has been the houseguest of Mrs. Ratliff for the past few weeks, left for her home, Monday.

GUESTS TO DINNER

Mrs. Florence Reynolds had as her dinner guests Friday Mrs. Thomas Lemaster, Miss Mary Ann Lemaster and Mrs. Leon Blackburn.

VISITS AT CLIFF

Clabe Bingham was the Sunday afternoon guest of his nephew, Edgar Bingham, and Mrs. Bingham, of cliff.

# Social Events

DOCTA B. WOODS, SOCIETY EDITOR



ATTENDING U. OF L.

Miss Lana Goble left Sunday for the University of Louisville, where she will be studying pre-engineering. She was accompanied by her parents, Mr. and Mrs. James E. Goble.

REVIVAL SCHEDULED HERE

Evangelist Clem Thurman, of Fortworth, Texas, will be preaching at the Prestonsburg Church of Christ Sunday morning, Sept. 7 thru Friday, Sept. 12 at 7:30 each night.

Mr. Thurman has preached throughout the United States and co-editor of "Gospel Minutes" with national mailing. He will be on radio station WDOC each morning at 9:30 and Bennie Blankenship, pastor, invites the public to attend these revival meetings.

HERE FROM MOREHEAD

Mrs. Oval Hall, of Morehead, is here for a visit with her father, Clabe Bingham, at his home on Riverside Drive.

REUNION PLANNED

The reunion of the Rowe family will be held at the first picnic shelter on Stratton Branch, at Dewey Lake, Sunday, August 31. All family members are invited to attend this event.

VISITS SISTER

Mrs. M. Robert Regan spent a day, last week, with her sister, Mrs. Jenny Williamson and family at Falcon, Kentucky.

GO TO HUNTINGTON

Mrs. Florence Reynolds, Mr. and Mrs. Thomas Lemaster and Miss Mary Ann Lemaster were recent visitors in Huntington, W. Va.

VISIT RELATIVES

Mr. and Mrs. Charles Spradlin and children, of Lexington, spent the weekend with her parents, Mr. and Mrs. Tom Leake, of Little Paint, and other relatives.

HERE FROM PIKEVILLE

Mrs. N. D. Howard, and Mrs. Don Combs, of Pikeville, were business visitors in Prestonsburg, Thursday.

IN HUNTINGTON

Mrs. Peg Hewlett and Mrs. Myrtle Davis were in Huntington recently, guests of their brother and sister-in-law, Mr. and Mrs. Lon C. Hill.

MEN'S RETREAT SCHEDULED

The United Methodist men's retreat will be held at Bagdad, Ky., October 3-4.

## Miss Sweeney, Mr. Slone Wed



Mr. and Mrs. George Sweeney, of Prestonsburg, announce the marriage of their daughter, Debra, to Mr. Ricky Slone, son of Mr. and Mrs. Richard Slone, of Blue River. The marriage was solemnized at 7 o'clock on the evening of August 15 by the Rev. Paris Music at the home of the bride's parents. A reception followed at the residence.

The bride attended Marshall (Mich.) and Prestonsburg High Schools. Mr. Slone is employed by a coal company. The newlyweds are residing in Prestonsburg.



# ALL NEW FALL '80 ALL-AMERICAN LOOKS!



# Francis

PRESTONSBURG

NOW OPEN  
EVERY FRIDAY  
NIGHT TILL  
8 P.M.

CHECK FOR OUR  
FRIDAY NIGHT SPECIALS!





**PORK & BEANS**

**3 89c**  
15 OZ. CANS

HYDE PARK PORK & BEANS  
4 15 OZ. CANS \$1.09



**HOT DOG BUNS**

**2 89c**  
8 CT. PKGS.

ALSO HAMBURGER BUNS



**MIRACLE WHIP**

**99c**  
32 OZ. JAR



**SOFT DRINKS**

**89c**  
2 LITER BTL.

ASSORTED FLAVORS

200 QUALITY STAMPS

With Purchase of \$10 OR MORE

Limit 1 Per Family With Coupon. Valid at Price's Pic-Pac Thru Aug. 30, 1980

300 QUALITY STAMPS

With Purchase of 20-Ct. Pkg. Glad TRASH BAGS

Limit 1 Per Family With Coupon. Valid at Price's Pic-Pac Thru Aug. 30, 1980

100 QUALITY STAMPS

With Purchase of 10-Lb. Bag Hyde Park CHARCOAL BRIQUETS

Limit 1 Per Family With Coupon. Valid at Price's Pic-Pac Thru Aug. 30, 1980

100 QUALITY STAMPS

With Purchase of County Line HALF MOON MILD OR SLICED COLBY CHEESE

Limit 1 Per Family With Coupon. Valid at Price's Pic-Pac Thru Aug. 30, 1980

100 QUALITY STAMPS

With Purchase of 5-Lb. Bag Sunshine DOG FOOD CHUNKS

Limit 1 Per Family With Coupon. Valid at Price's Pic-Pac Thru Aug. 30, 1980

100 QUALITY STAMPS

With Purchase of 32-Oz. Can Hyde Park CHARCOAL LIGHTER

Limit 1 Per Family With Coupon. Valid at Price's Pic-Pac Thru Aug. 30, 1980

100 QUALITY STAMPS

With Purchase of 50-Ct. Pkg. Solo 9-OZ. FOAM CUPS

Limit 1 Per Family With Coupon. Valid at Price's Pic-Pac Thru Aug. 30, 1980

100 QUALITY STAMPS

With Purchase of 44-Oz. Btl. Heinz TOMATO KETCHUP

Limit 1 Per Family With Coupon. Valid at Price's Pic-Pac Thru Aug. 30, 1980

CARNATION FROZEN FRENCH FRIES

2-Lb. Pkg. **79c**  
5-Lb. Pkg. **\$1.59**

ASSORTED FOLIAGE PLANTS

**69c** EACH  
3 INCH POTS

PRICE'S **PIC-PAC** SUPERMARKETS PRESTONSBURG • MARTIN

**LABOR DAY**

STORE HOURS:  
SUN., MON., TUES., 8-9; Wed. & Thurs., 8-10; FRI. & SAT., 8-11 P.M.

SHOP PIC-PAC THIS WEEK FOR ALL YOUR FAVORITE HOLIDAY GET-TOGETHER FOODS!

**Picnic of a Sale!**

**KOOL AID**  
ASSORTED FLAVORS (PRE-SWEETENED) 10 QT. CAN **\$1.99**

**ANTI-FREEZE**  
PRESTONE GAL. **\$4.49**

**BATH TISSUE**  
HYDE PARK 4 ROLL PKG. **89c**



U.S. INSPECTED WHOLE **FRESH FRYERS**

**55c** FRYER BREAST LB. \$1.39  
LIMIT 3 WITH \$10.00 ADDN. ORDER.

**GROUND BEEF**  
FRESH & LEAN LB. **\$1.29**  
3 LBS. OR MORE

**PORK LOIN**  
ARMOUR VERIBEST WHOLE (SLICED FREE) LB. **\$1.09**

**WIENERS**  
HYDE PARK REG. STYLE 12 OZ. PKG. **99c**

HYDE PARK **HOT DOG SAUCE** 3 10 1/2 OZ. CANS **\$1**

NORTHERN **PAPER NAPKINS** 140 CT. PKG. **69c**

SCOPE **MOUTHWASH** 18 OZ. BTL. **\$1.79**

ARRID SPRAY **DEODORANT** 4 OZ. CAN **\$1.49**

(70c OFF LABEL) **TIDE DETERGENT** 171 OZ. BOX **\$4.99**

DALE (GAL. JUG) **WINDSHIELD WASH** **\$1.09**

HYDE PARK VAC-PAK **SLICED BACON** 16 OZ. PKG. **\$1.39**

U.S.D.A. CHOICE BONELESS **CUBE STEAK** LB. **\$2.39**

U.S.D.A. CHOICE BONELESS **SIRLOIN TIP STEAK** LB. **\$2.99**

HYDE PARK VAC-PAK **SLICED BOLOGNA** 16 OZ. PKG. **\$1.39**

KINGSFORD **MEAT PATTIES** 14 OZ. PKG. **\$1.49**

SWIFT'S **CANNED HAM** 3 LB. CAN **\$5.99**

"Pic-Pac Produce Is Always The Pick Of The Patch!"

THOMPSON SEEDLESS **WHITE GRAPES** LB. **79c**  
ALSO CALIF. RED GRAPES

TANGY LEMONS OR LIMES EA. **10c**  
LUSCIOUS HONEY DEWS EA. **\$1.49**

IN HUSK **YELLOW CORN** 8 FULL EARS **\$1**

**ICEBERG LETTUCE** CALIFORNIA CRISP HEAD **49c**

**CANTALOUPE** CALIFORNIA LARGE EA. **88c**

SNOW WHITE **CAULIFLOWER** EA. **\$1.09**

JUMBO **YELLOW ONIONS** LB. **29c**

Frozen & Dairy Specials

**MARGARINE**  
QUARTERS BLUE BONNET LB. PKG. **59c**

TROPICANA **ORANGE JUICE** 64 OZ. BTL. **\$1.29**

FREEZER QUEEN (FOUR VARIETIES) **FROZEN ENTREES** 32 OZ. PKG. **\$1.79**

TOTINO FROZEN **PIZZA** FOUR FLAVORS 12 OZ. PKG. **\$1.19**

PRESENTING FINE PORCELAIN CHINA EXCLUSIVELY AT PRICE'S PIC-PAC IN PRESTONSBURG AND MARTIN

FEATURE PIECES ONLY

**89c**

WITH EACH \$500 PURCHASE.

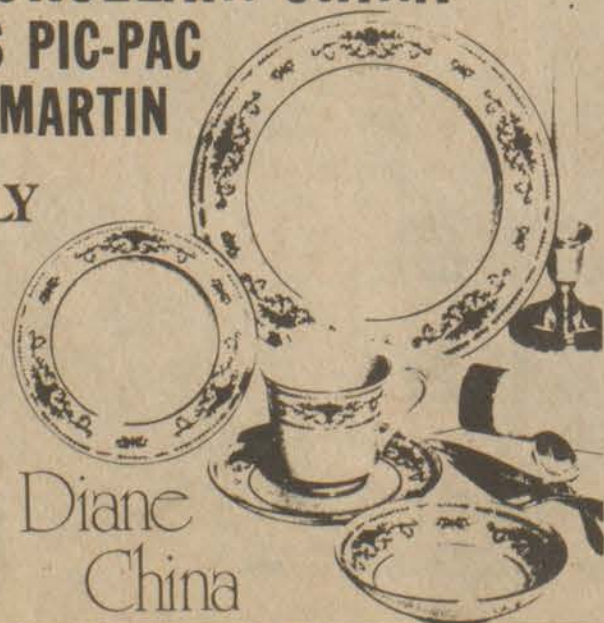

Diane China

Now you can collect a beautiful set of china through our exclusive offer. Build a complete service for eight, twelve, etc., on one convenient, low-cost plan. Diane China will add grace and elegance to your table for years to come.

Each week a different place setting piece will be featured at this special price and purchase requirement. Buy as many pieces as you like.

Feature-of-the-Week Schedule:

Item	Feature Week	Regular Price	Special Price
DINNER PLATE	First, Sixth, & Eleventh Week	\$3.59	<b>89c</b> EACH with each \$5.00 purchase
CUP	Second, Seventh, & Twelfth Week	\$2.59	<b>89c</b> EACH with each \$5.00 purchase
SAUCER	Third, Eighth, & Thirteenth Week	\$1.99	<b>89c</b> EACH with each \$5.00 purchase
DESSERT DISH	Fourth, Ninth, & Fourteenth Week	\$1.99	<b>89c</b> EACH with each \$5.00 purchase
BREAD & BUTTER	Fifth, Tenth, & Fifteenth Week	\$1.99	<b>89c</b> EACH with each \$5.00 purchase



MATCHING ACCESSORIES ARE ALSO AVAILABLE. Matching accessory pieces are also available to complete your collection. Each accessory is available throughout the entire program with no purchase requirement!

40 Piece Service for Eight **\$35.60** on our plan. Start collecting yours today.



# CLEARANCE PRICES ON ALL 1980's IN STOCK!

CLOSE-OUT PRICES ARE NOW IN EFFECT, EVEN ON OUR ENTIRE INVENTORY OF SMALL CARS AND TRUCKS! NOW IS YOUR BIG CHANCE TO SAVE DURING OUR END-OF-MODEL-YEAR CLEARANCE.

CLEARANCE DISCOUNTS ON OUR GREAT SELECTION OF CHEVETTES



SAVE ON ALL NEW '80 PICKUPS



SAVE HUNDREDS OF DOLLARS ON '80 CAPRICES



Caprice Classic 4-Door Sedan

THESE SALESMEN WILL BE ON HAND TO SERVE YOU:

- ED MUSIC • ESTILL LEE CARTER
- PAUL HUGHES • NELSON BALDRIDGE
- BOBBY BURCHETT • EDDIE MEADE
- CARL CASTLE • MIKE GIBSON
- MIKE DAMRON



KEEP THAT GREAT GM FEELING WITH GENUINE GM PARTS. GM QUALITY SERVICE PARTS. GENERAL MOTORS PARTS DIVISION.

## MUSIC-CARTER-HUGHES CHEVROLET-BUICK

SOUTH LAKE DRIVE PH. 886-9181 PRESTONSBURG

### Elliott County Honors Tobacco



By HELEN PRICE STACY

Burley in the field has a "greenback" look, and burley in the barn, curing for its trip to market, takes on tinges of gold. For all its value to the economy of Eastern Kentucky, tobacco will be honored by Elliott county residents during the annual Elliott County Tobacco Festival Aug. 29-31.

Sandy Hook is a Main Street town, and all activities of the festival are scheduled for this part of the county seat. Some events will take place near the Elliott County High School complex. Others will be held at the courthouse—all within seeing distance and voice range.

A highlight of the tobacco fest will be a mutton roast on the courthouse lawn. Local chefs will start Friday night, preparing the pit and the spit for the

mutton. Serving will start early Saturday.

Gwenda Adkins, who is in charge of the People's Store, asks area residents to bring any excess vegetables, home canned goods, shucky beans, dried apples and the like to the store to sell.

Artists and craftspeople will sell quilts—all the way from crazy patchwork to Wedding Ring and Lover's Knot—afghans, crocheted centerpieces and other linen work, pillows, dolls, candy, cookies and pies in special booths on Main Street.

The winner of the Miss Tobacco Festival beauty pageant at Sandy Hook Elementary School Friday at 7:30 p.m. will receive a trophy, crown and sash, cash prizes and numerous gift certificates. Mrs. Bruce Addington is in charge of the pageant. Only girls who attend Elliott County High School may enter, she said.

There also will be a baby contest for

different age groups and a Little Miss Beauty pageant on Thursday at 7:30 p.m. at the elementary school.

"Through our pageants we involve many children and young people," said Mrs. Addington. "This experience helps give them stage presence."

Mr. Cartoon, a Huntington, W. Va., television personality will serve as grand marshal for the festival parade at 1 p.m. Saturday. School bands, clubs, businesses and organizations will participate.

There will be contests for everyone, including horseshoe pitching, pipe smoking, tobacco spitting, basketball toss, three-legged race, tug of war, dance contest, raw egg toss, greasy pig, plus a pretty leg contest for men and women. In addition, there will be square dancing, a cranial, dunking tank and plenty of music—bluegrass country and western, rock and roll and gospel.

Fun? Yes. But there's purpose. All proceeds from any event will go to purchase a new fire truck for the county.

Elliott county has magnificent scenery, Grayson Lake State Park, historical sites, a diamond mine and beautiful people. Sandy Hook is on KY Rt. 7, accessible from Interstate-64 or cross-country from Mountain Parkway through West Liberty.

### Grand Old Opry Returns To KET

One of public television's most popular shows, "Grand Old Opry," returns to KET with many of country music's best artists performing at Nashville's famous music house. The two-part, three-hour specials encore Monday, August 25 and Thursday, August 28—both at 8 p.m.

Included in Monday night's line-up on "Grand Old Opry, Part I" are country and western greats Barbara Mandrell, Dottie West, Grandpa Jones, Ronnie Milsap and Minnie Pearl.

On Thursday night's "Grand Old Opry, Part II," Marty Robbins and Ray Pillow join other members of the Opry "family" for the continuation of the special.

The specials, which originally aired on KET as one six-hour program, are among the most-watched entertainment ever broadcast on public television. In its premiere this last spring, "Grand Old Opry" drew a national television audience of nearly 11 million, making it the third most-viewed program in public television history.

"Grand Old Opry, Parts I and II" is a production of WDCN-TV, Nashville.

### LABOR DAY SPECIALS!

HOLSUM 8-PAK HAMBURGER OR HOT DOG BUNS



39¢ EACH

LAY'S POTATO CHIPS

BUY 1 GET 1 FREE!

99¢



RATH 12-OZ. WIENERS \$1.19

KRAFT 100% PURE ORANGE JUICE 64-Oz. Btl. \$1.29

• PRICES EFFECTIVE 8-29 THRU 9-2 WHILE QUANTITIES LAST

• WE RESERVE THE RIGHT TO LIMIT QUANTITIES

# B&F FOOD MARKET

AUXIER ROAD—ACROSS FROM NATIONAL GUARD ARMORY OPEN 7 DAYS A WEEK TILL 10 P.M. PHONE 886-1683

**C & W CONSTRUCTION CO.**  
—All Types Building—  
• Building & Remodeling  
• Room Additions • Roofing  
606-874-2780  
606-744-8186

**No Bull!**  
Western Sizzlin  
Steak House  
Prestonsburg, Ky.  
886-6616

VALUABLE  
**Child's Plate**  
Chopped Sirloin With Baked Potato or French Fries  
Reg. \$1.69  
**FREE**  
With Coupon

Children Under 12 When Accompanied by a Parent.

Offer Expires Aug. 31  
Not good for take-out orders!  
Prestonsburg Only!

COUPON

### ALLEN COMMUNITY NEWS

Mrs. Kelly Kendrick, of Huntington, West Virginia, was guest of her daughters, Mrs. Martha Jane Porter and Mrs. Vernon Porter, Sr., and their families, last week.

Mr. and Mrs. Ashford Thomas have returned home after spending a week visiting her son, Forest Westfall, and Mrs. Westfall, of Lebanon, Ohio. Mr. and Mrs. Thomas also visited other relatives in the area.

Mrs. Terry L. Hicks and son, Jeremy Michael, of Millard, were weekend guests of her parents, Mr. and Mrs. Ray Crisp, and Nancy Jo, while Mr. Hicks was attending a manager's meeting at Beckley, West Virginia.

Mrs. Pauline Crisp Woods, who underwent surgery recently at Our Lady of the Way Hospital at Martin, is home and recuperating nicely.

Mrs. Leeman Bevins, Jr., and daughter, Sandi, recently visited her mother, Mrs. Jennings Reed, and other family members at Coalton, West Virginia, for several weeks.

Austin Lumpkins, young son of Mrs. Debbie Lumpkins, was a patient at Pikeville Methodist Hospital for three

days last week. He has been released from the hospital and is doing well.

Mr. and Mrs. Ray Crisp, Mr. and Mrs. Ray Brackett and Steve Brackett, all of Allen, Joe Ferguson and Reverend Richard Radcliff, of Paintsville, and Mrs. Howard H. Moore, of Louisa, visited Mr. and Mrs. J. Frank Preston at Ulysses over the weekend.

O.B. Crisp accompanied Webb Hamilton to the Veterans' Hospital at Lexington where Mr. Hamilton remained for two weeks for treatment. Mr. Hamilton has now been allowed to return home.

Ed Rickman was a patient at Our Lady of the Way Hospital at Martin for three weeks. Among visitors at the hospital to see him were Mrs. Rickman, Pam Porter, Nancy Jo Crisp, and Mrs. Linda Blair.

The family of Mrs. Kelly Kendrick, of Huntington, West Virginia, enjoyed a reunion at Camden Park, Sunday, August 25. Family members attending from Allen were Mrs. Martha Jane Porter, Paula Porter, Jamie Honeycutt, Mr. and Mrs. James L. Porter and family, Mary Lynn, Frankie, and Kevin, Mrs. Linda Blair and daughters, Angie and Michelle, Mr. and Mrs. Vernon Porter, Sr., Mr. and Mrs. Vernon Porter, Jr., and family, Jessica, Brian, and Matthew, and Mr. and Mrs. Randy Porter and family. Mrs. Kendrick is a former resident of Emma.

Mr. and Mrs. Jimmy D. Gray and son, Todd, and Mr. and Mrs. Teddy Allen and daughters, Christina and Jessica, of Pyramid, were among approximately 20 members attending the Allen family reunion held at the home of Cotton Allen in Winchester last weekend.

Betty Jean Grey returned to the University of Kentucky at Lexington, Sunday, where she will be a senior this year. She is a daughter of Frank Grey.

### Auxier Fire Department Receives Forestry Check

Chief Howard Ferguson, of the Auxier Volunteer Fire Department, was presented last Friday a check for \$325 by Arthur Leach, district forester, Kentucky Division of Forestry.

The check was in payment of a matching fund grant that the fire department received from the Division of Forestry. Ferguson said the funds will be used to purchase badly needed hose and fittings.

Leach said that the grant was one of the 155 made to rural fire departments this year. The grants require the recipients to match them, dollar for dollar, and use the funds to purchase needed equipment. The funds are distributed by the U.S. Forest Service to the Division of Forestry, which, in turn, makes the grants available to the local fire departments.

The program seeks to identify needs and reach solutions to problems faced by rural communities in conducting a fire protection program. Limited to rural communities of 10,000 population or less, the funds are distributed on the basis of need, with special consideration given to present protection levels, ability of the community to help itself, values protected, and past fire protection.

### NOTICE

WHEREAS: Floyd County and the City of Prestonsburg deem it necessary for the proposed construction of County Road 1427 (Cliff Road) to remove and relocate an undetermined number of graves in the Cemetery located on Abbott Mountain adjoining the Henry Wright property.

Floyd County and the City of Prestonsburg would like to contact anyone having knowledge of the next of kin of the deceased buried in the above mentioned Cemetery.

Address all correspondence giving name, address and telephone number, Development Agency, Municipal Building, Lake Drive, Prestonsburg, Kentucky, 41653.

BILL WELLS  
County Judge Executive  
HAROLD W. COOLEY  
Mayor City of  
Prestonsburg 8-27-21.

### NOTICE OF INTENTION TO MINE WITHIN 100 FEET OF A PUBLIC ROAD

Pursuant to 405 KAR 1:050 The Department for Natural Resources and Environmental Protection may conduct a public hearing to review the application of Mink Branch Coal company (application number 036-5079) who proposed to conduct mining operations within 100 feet of public highway Mink Branch Road at Mink Branch location. Any interested person may request that the hearing be held by written request to that effect sent to Ralph Waddle, Division of Permits, Department for Natural Resources and Environmental Protection, sixth floor, Capitol Plaza Tower, Frankfort, Kentucky 40601 and received by him within 20 days of the date of this notice.

11.

### FOR SALE 1975 PONTIAC GRAND PRIX

Red with black vinyl top. Good shape. \$2200. Michael B. Oliver, 478-9850.

11-pd.

### Bates Family Research—Can You Help?

Desire information of my ancestors, John W. Bates, and wife, (unknown) Hall Bates, married early or middle-1800's, 15 children. Send reply to: Mrs. Hazel B. Cookenour, 637 Branch Street, Kingsport, Tenn. 37660.

11-pd.

### IN MEMORIAM



In memory of Harry R. Clay, of Auxier, Ky. who passed away on August 28, 1979.

### LEA-ANN PORTRAITS Full Living Color PACKAGE SPECIAL

4 - 8 x 10  
3 - 5 x 7  
15 - Wallets

Only 14.95

Group 1.00 Each  
Additional Subject



PICTURES

PICTURES

You Pay 4.00 at Sitting—10.95 at Delivery  
NO APPOINTMENT NECESSARY

EXPERIENCED PROFESSIONAL PHOTOGRAPHER  
ASSURES NATURALLY EXPRESSIVE POSES

SATISFACTION GUARANTEED OR YOUR MONEY REFUNDED

PIGGLY WIGGLY SUPERMARKET  
Friday and Saturday,  
Sept. 5th and 6th.  
Hours: 1 till 7 p.m.

LEA-ANN PORTRAITS

11-pd.

# HECK'S

WE RESERVE THE RIGHT TO LIMIT QUANTITIES

PRICES IN EFFECT WHILE QUANTITIES LAST

OPEN DAILY  
10 TO 9

SUNDAY  
1 TO 7

# FINAL CLEARANCE ALL SPRING & SUMMER CLOTHING

# 1 1/2 OFF

## HECK'S REG. PRICE



• ALL SALES FINAL  
• NO REFUNDS OR EXCHANGES

PLENTY OF FREE PARKING

"Heck's Makes The Difference"

ITEMS AVAILABLE AT STORES SHOWN BELOW

719 University Drive Prestonsburg, Ky.

# Kentucky Is Focus of New KET Series

There's more Kentucky on KET and the two newest KET productions, "Bywords" and "Kentucky Journal," prove just that. Premiering Monday, September 8, both series look at the state from different perspectives.

"Bywords" is a nightly (Sunday through Thursday) conversation show by and about Kentuckians. This interesting half-hour of "good Kentucky talk" airs at 8:30 p.m.

"There are a lot of remarkable people in Kentucky that other Kentuckians don't know anything about," says associate producer Jody Hein. "Every state has its own favorite sons—Kentucky is no different. 'Bywords' is spotlighting not only Kentucky favorites but everyday people who may not be in the limelight but who are just as interesting."

"Bywords" will travel the state bringing Kentuckians a closer look at their own people. Each week's program will center around a single host or hostess who will interview personalities they would like their fellow Kentuckians to meet.

"For example," continues Hein, "in Paducah we plan to talk to the retired professor who has researched a Kentuckian who claims to have invented and first transmitted on the radio—a man never given credit for this invention."

Also, according to Hein, there are plans to interview the Louisville doctor who pioneered the practice of sur-

rogate motherhood. "Our hosts will be talking to people with all sorts of expertise in everything from horse racing, to cooking, to politics, to bluegrass music, to health, to sports and issues of human rights."

On the premiere program of "Bywords," Louisville political reporter Ferrell Wellman interviews Pikeville mayor William Hambley, Pike County health department director Dr. Mary Fox, coal operator Paul Patton and Paul Fyffe, baseball team owner.

"Kentucky Journal," KET's answer to the national news program, "The MacNeil-Lehrer Report," airs Monday through Thursday at 7:30 p.m., beginning September 8. The multi-faceted news program will be divided into four segments: the lead story, an in-depth coverage of a specific news story or topic; a summary of the state's news; an information segment covering topics such as estate planning, adoption procedures and holistic medicine; and a segment called "Opinion," where viewers will be given a chance to respond to issues discussed on the program or take a stand on an issue of importance to them.

"With 'Kentucky Journal' we are making a serious attempt to cover in-depth some important Kentucky stories—issues and problems of statewide importance."

"Each night we will bring together in our studio two or three people of vary-

ing philosophies on an issue and examine the subject with them. This moderated discussion format will allow presentation of both sides of an issue. We expect to give this kind of detailed coverage to all kinds of stories, from synthetic fuels to hazardous waste disposal."

"This is an approach to news coverage that hasn't been used in Kentucky," says co-producer Jonas Chaney, "in that it will provide on a statewide basis in-depth coverage of single issues."

"Kentucky Journal," continues Chaney, "will also provide more minority-issue coverage than ever before. For example, during the first month, we plan to cover some of the issues discussed at the state NAACP Convention, issues such as housing discrimination, voter registration, the future of Kentucky State University and unemployment."

There are plans for extensive use of interns from the UK Journalism School in researching topics, reading newspapers arriving daily from across the state, and for providing other production help as needed, says Thompson.

Also, during the first month of "Kentucky Journal" topics such as contract negotiations in the coal industry, teen-age pregnancy, nursing home regulation changes and the progress of the presidential race in the state will be covered.

Both producers echoed what an "exciting challenge" "Kentucky Journal" is for them as journalists, to make the most of this nightly, live format. "We hope, as well, that the people who will profit the most are the viewers."

# Pic 'n Pay Shoes

Thank Briggs for savings of up to 40% at our Fall Shoe Sale.

Men's and women's vinyl boat mocassins, styled like the famous maker, with white skid-proof soles and rawhide laces. Tricot lined. Reg. \$13.97

**\$9**

Children's  
 Sizes 3½-6. Reg. \$10.97. . . . \$8  
 Sizes 8½-4. Reg. \$9.97. . . . \$7

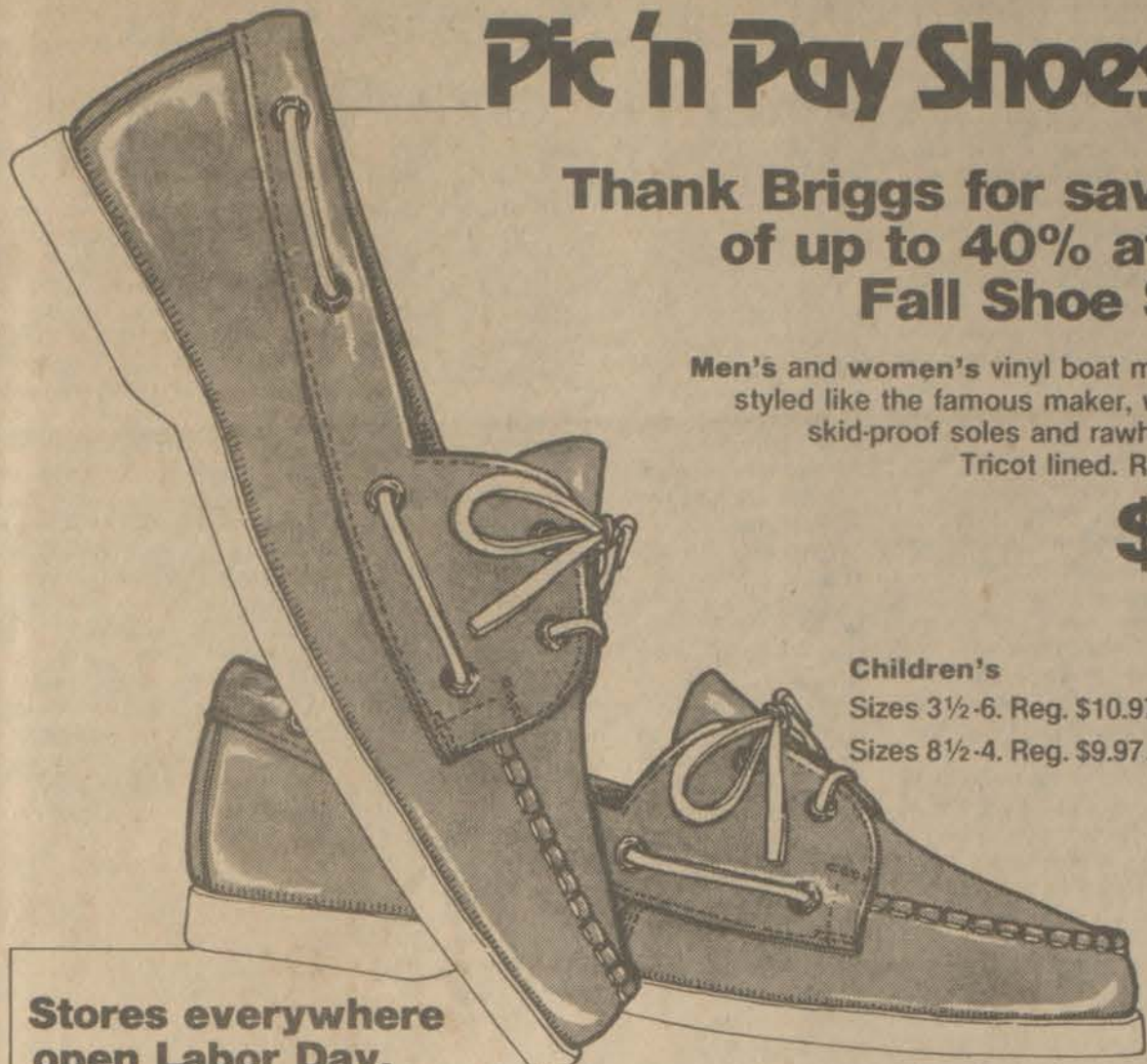

Stores everywhere open Labor Day.

U.S. 23 North  
 Near Sears Prestonsburg

Sale prices good thru Labor Day. Master Charge or Visa. Open evenings and Sunday 1-6 pm.

### NOTICE

Ordinance 118A requires all who live and work in Martin, Ky. to purchase license stickers for their vehicles by September 6, 1980. These can be obtained at City Hall on Tuesdays and Thursdays, 4 to 6 p.m., and Saturdays from 1 to 4 p.m., or by sending \$5 to the City of Martin, Box 741, Martin, Ky. Purchase price after Sept. 6 will be \$7.50. Penalty for non-display of sticker, \$5. Ordinance will be strictly enforced.

GWEN HALL  
 CITY CLERK 8-13-31.

### Home Resale Climbs

Existing home sales climbed an impressive 17 percent in July to a seasonally adjusted annual rate of 2.9 million units, Dr. Jack Carlson, executive vice president and chief economist of the National Association of Realtors, reported today.

"Over the last two months," Carlson said, "resale activity has grown 26 percent, or by 600,000 units, since the market bottomed out at a sales rate of 2.3 million units in May."

All regions of the country, the continued, are participating in the sales expansion. However, the sunbelt areas of the South and West are reporting a larger increase than the Northeast and North Central states, where the recession has struck hard.

"Considering the level of interest rates and economic conditions, the gain in resale activity is encouraging," he added. "However, we must keep in mind that despite these recent improvements, existing home sales are still 23 percent below the same period a year earlier."

Times Want Ads Get Results!

### Subscription Rates Per Year

In Floyd County, \$6.75  
 Elsewhere in Kentucky, \$8.  
 Outside Kentucky, \$10.

Please note expiration date opposite your name on wrapper or on your copy of The Times. Because of increased mailing costs, notices of subscription expiration are no longer mailed to subscribers.

QUANTITY RIGHTS RESERVED FEDERAL FOOD STAMPS WELCOME

Martin's  
**BEST-WAY**  
 McDowell, Ky.  
 FOOD STORES

PRICES GOOD THRU SEPT. 2, 1980



U.S. INSPECTED WHOLE FRESH FRYERS

**59¢**

Meat prices in effect Aug. 28-31  
 All other prices in effect Aug. 27-31

U.S. INSPECTED FRESH  
**FRYER BREAST** . . . . . **\$1.39** LB.  
 U.S.D.A. CHOICE BNLS. SIRLOIN  
**TIP STEAK** . . . . . **\$2.49** LB.

FISCHER'S MELLWOOD  
**SLICED BACON** . . . . . **\$1.49** 16 OZ. PKG.  
 FISCHER'S  
**REGULAR WIENERS** . . . . . **\$1.09** 12 OZ. PKG.

FISCHER'S  
**SLICED BOLOGNA** . . . . . **\$1.49** LB. PKG. VAC PAK

**BALLARD'S SAUSAGE** 2-Lb. Roll **\$2.39**

WE GIVE QUALITY STAMPS!! ALSO PLAY OUR STAR CARD GAME!!

**LEMONADE MIX COUNTRY TIME**  
**\$2.29**  
 31 OZ. CAN  
 LEMON/LIME, PINK, REG.

**HYDE PARK GOLDEN CORN**  
**4 \$1**  
 17 OZ. CANS  
 WHOLE KERNEL OR CREAM STYLE

**HYDE PARK SWEET PEAS**  
**3 \$1**  
 17 OZ. CANS  
 ALSO SHELLIE BEANS

SHELF SPECIALS . . . SURE TO PLEASE!

HYDE PARK SWEET OR HAMBURGER  
**DILL SLICES** . . . . . **69¢** 16 OZ. JAR  
 FOR YOUR WINDSHIELD  
**DALE WASH** . . . . . **\$1.09** GAL.  
 SOLO  
**FOAM CUPS** . . . . . **59¢** 50 CT. 9 OZ.  
 MERIT  
**PAPER PLATES** . . . . . **\$1.59** 100 CT. PKG.

HYDE PARK  
**CHARCOAL LIGHTER** . . . . . **89¢** 32 OZ. CAN  
 TIDE (104 OFF LABEL)  
**DETERGENT** . . . . . **\$5.29** 171 OZ. BOX  
**CASCADE** . . . . . **\$1.29** 35 OZ. PKG.  
 Q-LAD SMALL  
**GARBAGE BAGS** . . . . . **99¢** 30 CT. PKG.

Sale Prices Effective While Quantities Last. We Reserve The Right To Limit Quantities.

**HYDE PARK POTATO CHIPS**  
 REG. OR RIPPLED  
**69¢**  
 8 OZ. PKG.

**HYDE PARK SOFT DRINKS**  
 ASSORTED FLAVORS  
**89¢**  
 2 LTR. BTL.

**FROZEN & DAIRY SAVINGS!**

HYDE PARK  
**BISCUITS** . . . . . **\$1.09** 10 CT. 6 PAK  
 BUTTERMILK OR HOMESTYLE  
 KRAFT MIRACLE 8 STICK  
**MARGARINE** . . . . . **59¢** LB. PKG.  
 MINUTE MAID FROZEN  
**ORANGE JUICE** . . . . . **89¢** 2 4 OZ. CANS  
 CHEF BOY-AR-DEE  
**PIZZA** . . . . . **\$1.19** CHEESE PEPPERONI, HAMBURGER OR SAUSAGE 12 OZ. PKG.

**HYDE PARK PORK & BEANS**  
**4 \$1.09**  
 15 OZ. CANS

**HYDE PARK HOT DOG BUNS**  
**2 89¢**  
 8 CT. PKGS.  
 ALSO HAMBURGER BUNS

**KRAFT BARBECUE SAUCE**  
**59¢**  
 18 OZ. JAR  
 ONION, PLAIN, HICKORY, HOT

**PRESTONE ANTI-FREEZE** . . . . . **\$4.49** GAL.

**HYDE PARK CHARCOAL** . . . . . **\$1.49** 10 LB. BAG

PRE-CREAMED (42 OZ. CAN)  
**SWIFT'NING SHORTENING** **\$1.49**

IN HUSK  
**YELLOW CORN**  
**8 \$1**  
 EARS

**CRISP ICEBERG LETTUCE HEAD** **49¢**

**TANGY FLORIDA LEMONS** . . . . . **10¢** EA.

**FRENCH MUSTARD** . . . . . **79¢** 24 OZ.

**NORTHERN NAPKINS** . . . . . **69¢** 140's Size

Save Energy, Save Money With a **BEST BUY** Gibson Appliance

with this **Gibson Chest Freezer**

- 15.3 Cu. Ft.
- Lock With Pop-Out Safety Key
- Lift Out Basket
- Foam Insulation
- Adjustable Cold Control

All This For **\$398<sup>00</sup>**  
 Reg. \$449.95

Model FH15M

**J&M FURNITURE & APPLIANCES**  
 PHONE 285-3542 MARTIN

**LABOR DAY**

MAKE YOUR LABOR DAY HOLIDAY LABOR FREE! PLAN THOSE CAREFREE MEALS WITH ALL THE GREAT BUYS WE'RE OFFERING!!

**Sale**

BESTWAY - THE BEST-WAY TO SHOP!

**STEEL BUILDINGS**  
Lowest Price Available  
30x60x12-\$1.96/sq. ft.  
40x60x15-\$1.94/sq. ft.  
60x108x15-\$2.19/sq. ft.  
**ARCO STEEL BUILDINGS**  
Call Toll Free 1-800-241-8339 8-27-80

## Proposes Tougher Checks On Food Stamp Applicants

People applying for food stamps could be asked to provide more proof of information on their applications under a rule proposed today by the Department of Agriculture.

Currently, all persons applying for food stamps must document their income, social security number, and certain medical and utility expenses. Persons who are not U.S. citizens must prove that they are legal aliens who have been admitted to this country for permanent residence.

States are also permitted to require all applicants to provide proof of their liquid assets. In addition, States must require proof of a number of other eligibility factors, such as rent or household composition, whenever the information provided by an applicant is questionable.

The proposed rule would give States authority to conduct additional verification by allowing States to require proof from every applicant of all shelter expenses, all child care expenses, and household size. The proposed rule would allow States to develop a profile of the types of food stamp cases and eligibility factors that are most subject to error. States would then be able to require verification of all information and food stamp cases that fit into these categories shown to be "error prone."

"The error-prone profile can be an important management tool," Assistant Secretary Carol Tucker Foreman said. "States should be able to use it to target their verification efforts on the information and cases most likely to cause errors. This can help to promote administrative efficiency while reducing errors at the same time."

Other changes in the new regulations would expand the authority of States to conduct home visits and contact persons who may have information about applicants, require verification of household identity and residency in every case, and permit more verification of information provided by destitute households seeking emergency food stamps.

The proposed rule is the latest in a series of Departmental and Congress-

sional efforts to tighten food stamp management. Starting on June 1, the Department required States to obtain social security numbers from applicants to facilitate cross-checks of information about applicants. Other rules put into effect at that time required persons disqualified for food stamp fraud to arrange to pay back the value of the stamps they received before being allowed to rejoin the program. These changes were authorized by legislation proposed by Congress last summer.

While the new proposal should help reduce food stamp errors, Assistant Secretary Foreman expressed concern that the rules could have limited impact in those States that lack the staff to conduct sufficient verification. "We are worried that some States do not have enough staff to check out information on food stamp applications with sufficient thoroughness," she said. "No matter what the verification rules are, the job cannot be done properly if States are short on staff."

The new rules appeared in the Federal Register on Tuesday, Aug. 12. Comments on the proposal must be received by Oct. 13 and should be addressed to: Alberta Frost, Deputy Administrator for Family Nutrition Programs, Food and Nutrition Service, U.S. Department of Agriculture, Washington, D.C., 20250.

## July 4th Baby



Charla Lynne Bartrum, two-year-old daughter of Walter and Linda Bartrum, of Martin, was chosen the Fourth of July Pretty Baby, sponsored by the Martin Jayettes. She is the granddaughter of J. B. and Marie Samons, and Geraldine Bartrum, all of Martin.

## HAS GUESTS

Miss Janet Whitten had as her dinner guests at her home here, Sunday, Mrs. Phyllis Spradlin and children, David, Joe and Tammy.

# DANCE

featuring

## MADISON PLACE

Saturday, August 30

from 9:00-1:00 a.m.

Prestonsburg Community College  
Martin Student Center

Admission \$5.00  
Per Person

## INVITATION FOR BIDS

Sealed proposals will be received by the Floyd County Board of Education, Prestonsburg, Kentucky (Floyd County), at the office of the Superintendent on September 3, 1980 at 7:00 p.m. Daylight Savings Time, at which time and place they will be publicly opened and read aloud for the furnishing of all materials and labor and performing all work as set forth by this Invitation for Bids, the Instructions to Bidders, the General Conditions of the Contract, the Specifications and Drawings prepared by Marvin Crider & Associates, Architect, 315 North Lake Drive, Prestonsburg, Kentucky.

THE WORK TO BE BID UPON:  
NEW BETSY LAYNE HIGH SCHOOL,  
BETSY LAYNE, KENTUCKY 41601.

PROPOSALS WILL BE RECEIVED AS FOLLOWS: PROPOSAL NO. 1: To include entire project.

Plans, Specifications and Contract Documents, may be examined at the following places: Builders Exchange of Louisville, Kentucky; Dodge Corporation of Knoxville, Tennessee; Charleston, W. Va.; and Lexington, Ky.; and at the office of Marvin Crider & Associates, 315 North Lake Drive, Prestonsburg, Kentucky.

Copies of the documents, not to exceed two (2) sets, for the General Contractors, and his major Subcontractors; Mechanical, Air Conditioning, Plumbing and Electrical only, may be secured from the Architect, Marvin Crider & Associates, Prestonsburg Office, upon payment of \$100.00 per set, which payment will be refunded upon return of the plans, specifications, and other documents, in good condition, within ten (10) days after date of bid opening. If more than two sets of documents are requested, they may be obtained upon payment of \$60.00, which payment will not be subject to refund. All deposits on hand after expiration of the ten-day period, become the property of the Architect.

All Subcontractors, material suppliers, and other interested parties, may obtain a full set of Drawings and Specifications for a total deposit of \$100.00, made payable to Marvin Crider, Jr. & Associates, in two separate checks; one in the amount of \$75.00 - completely refundable; and one in the amount of \$25.00 - not subject to refund; or they may obtain the necessary sheets required to estimate their work, upon payment of \$5.00 per sheet of the drawings, which charge will include the corresponding section, or sections of the specifications.

Bids must be accompanied by a bid bond payable to the Owner in an amount not less than five percent (5%) of the Base Bid.

Bids received after the scheduled closing time for the reception of the Bids, will be returned, unopened to the bidders.

DOCUMENTS AVAILABLE, ON OR ABOUT AUGUST 18, 1980.

In the event an award is made, and the successful bidder fails to furnish a satisfactory performance bond within fifteen (15) days after written notification of acceptance of the Proposal, and fails to execute a Contract for the construction of the work under the award, then the bid bond shall be forfeited as liquidated damages for such failure.

Notice of Requirement for Certification of Nonsegregated Facilities: Bidders are cautioned as follows: By signing this bid, the bidder will be deemed to have signed and agreed to the provisions of the "Certification of Nonsegregated Facilities" in this solicitation. The Certification provides that the bidder does not maintain or provide for his employees facilities which are segregated on a basis of race, creed, color, or national origin, whether such facilities are segregated by directive or on a de facto basis. The Certification also provides that he will not maintain such segregated facilities. Failure of a bidder to agree to the "Certification of Nonsegregated Facilities", will render his bid nonresponsive to the terms of solicitations involving awards of contracts exceeding \$10,000, which are not exempt from the provisions of the Equal Opportunity Clause.

The Proposals including the Bid Bond, shall be in a sealed envelope, bearing the Bidder's Identification, addressed to the:

FLOYD COUNTY BOARD OF EDUCATION  
PRESTONSBURG, KENTUCKY 41653  
and labeled in the lower lefthand corner:

PROPOSAL: NEW BETSY LAYNE HIGH SCHOOL, BETSY LAYNE KENTUCKY.

The Owner reserves the right to reject any or all bids and to waive informalities.

No Bid shall be withdrawn for a period of sixty (60) days subsequent to the opening of the bids, without the consent of the Owner. 8-20-21.

## To Unveil 'World of Stuart'

Admirers of famed Kentucky author Jesse Stuart will get a glimpse of the world he lives in and the world he created in print during a Jesse Stuart Weekend scheduled for Sept. 19-21 at Greenbo Lake State Resort Park, near Greenup.

Stuart, a Greenup county native, has written 54 books, including "The Thread That Runs So True" and "Man with a Bull-Tongue Plow." He is considered one of the most important regional writers of contemporary American fiction.

Registration for the weekend is scheduled for Friday at the Jesse Stuart Lodge at Greenbo. Folk musicians Dick and Anne Albin will cap the evening with a performance of their own special band of folk music.

A tour of the land Stuart immortalized, W-Hollow, is scheduled to begin at 9 a.m. Saturday. The visit will give visitors an opportunity to see the land Stuart loves so much, some of his favorite sport and the land where he grew up. A 715-acre parcel of W-Hollow recently was dedicated at the Jesse Stuart Nature Preserve. Stuart and his wife, Naomi Deane, continue to live in their house at W-Hollow. During the W-Hollow tour, state naturalist Ed Henson will identify wildlife and plants.

Saturday evening will be highlighted by an appearance by Greenup county native Lee Pennington, a former Stuart pupil who has made his own mark in writing. Pennington has published and taught poetry and has written many published short stories, articles and novels. He also composes music. Pennington will talk about Stuart and his works and will sing.

Weekend participants are invited to attend the Greenup County Historical Society's annual Jesse Stuart meeting at 2 p.m. Sunday. University of Louisville professor Dr. Harold Richardson will speak to the society on his biography of Stuart, currently in progress.

Lodge reservations are still available by contacting the park at (606) 473-7324.

Benjamin Franklin said "He that falls in love with himself will have no rivals."

# Now thru LABOR DAY!

**WE'RE OPEN LABOR DAY 8:00-1:00**  
Prices Good Aug. 27-Sept. 3

## Wickes Lumber

**8'x10' DECKWOOD PATIO DECK**  
Pressure-treated #2 southern yellow pine resists decay & insects! Our complete package includes 4-2x8x10' Beams, 26-2x4x10' Decking, 6-2x6x8' Joists, 3-4x4x8' Posts and nails.  
Many other sizes available.

**Now Priced... \$131.00 Pkg.** Reg. \$145.68

**TREATED LUMBER**  
Tops for durability and lasting value!

	8'	10'	12'	14'	16'
2x4					
2x6					
2x8					
1x6					
4x4					

**10% OFF**

**PANELING**  
COUNTRY PECAN  
Soft, natural beauty at a LOW price. Classic woodgrain reproduction on 1/8" composition board.  
Wickes Low Price... **\$4.89** 4'x8' Panel Reg. \$5.99

PANEL ADHESIVE 1/10 Gal. Tube ..... \$1.59 Ea  
CAULKING GUN Holds 1/10 Gal. Tube ..... \$3.99 Ea

**Pre-Finished MOULDINGS**  
Available in sensational coordinating colors to complement your paneling.

**Buy 4 Gals. and Get 1 More Gal. Free!**  
A purchase of 4 gallons of any one Olympic product entitles you to a free gallon. Choose from a variety of great wood protecting stains.

**TUB ENCLOSURE DOORS**  
Model No. P-60 Acrylic  
Sale **\$30.00** Reg. \$44.95

### POWER TOOLS

3/8" DRILL ..... \$13.99 Ea.  
JIG SAW ..... \$17.99 Ea.  
7 1/4" CIRCULAR SAW ..... \$30.89 Ea.

### STANLEY HAND TOOLS

Steelmaster Curved Claw ..... \$9.99 Ea.  
16 oz. HAMMER ..... \$3.99 Ea.  
18" ALUM. LEVEL ..... \$8.99 Ea.  
MITRE BOX w/SAW ..... \$5.99 Ea.  
STEEL LONG TAPE 3/8"x50' ..... \$1.99 Ea.  
Quick-Point POCKET KNIFE ..... \$1.99 Ea.

### HEATILATOR FIREPLACE

Saves heat & money! Includes ducting, vents and forced-air fan kits. **Save \$40.00!**  
Reg. \$289.00 **\$249.00** Ea.

### HEATILATOR GLASS DOOR

**SAVE \$50.00** When Purchased with any Zero-Clearance Fireplace

### 12" TURBINE VENT w/BASE

Wickes Low Price **\$19.99** Ea.

### SILICONIZED ACRYLIC CAULK

1/10 Gal. Tube Reg. \$2.99 Ea  
Use indoors & out Tough, water-resistant & easy to use!

### TEXTURED LOOP CARPETING

**SAVE \$4.99** Sq. Yd. Reg. \$6.99  
Dow Voracel® urethane backing assures comfort & easy installation. 100% nylon... exciting decorator colors!

### ARMSTRONG SHEET VINYL

Rugged, beautiful and affordably priced! 12" seam-less width makes installation easy. **SAVE \$4.79** Sq. Yd. Reg. \$5.49

### 12"x192" COUNTRYSIDE UNPRIMED LAP SIDING

Stylish narrow-lap appearance and the lasting dependability of hardboard. Rustic woodgrain surface makes any home look special. Wickes Low Price... **\$7.99** Pk.

### GLAMOURTOP DO-IT-YOURSELF COUNTERTOPS

Rainbow of colors. Mitred tops slightly higher.

6 Ft.	\$29.94
8 Ft.	\$39.92
10 Ft.	\$49.90
12 Ft.	\$59.88

### METAL ENTRANCE PRE-HUNG DOOR 32"

Handsome colonial-styled unit providing strong security for any home. Insulated for energy savings. Quick and easy installation!  
**Now Only... \$123.25** Ea. Reg. \$136.95  
You Will Save 10%... Stop In TODAY!

### 6" INSULATED WOOD PATIO DOOR

An excellent Energy Saver! Looks great and operates so smoothly. Screen included. **SAVE \$35.00 \$329.95** Ea. Reg. \$364.95  
An Energy-Saver!

### White Acrylic Alum. Crossback Storm/Screen DOOR

Our top-seller! Features traditional styling and easy-care finish. An excellent Energy Saver. **Now Only... \$64.95** Ea.

### 5" PAINTED STEEL GUTTER w/ACCESSORIES

Baked-on enamel finish assures years of maintenance-free service. Easy installation. **SAVE 25%** On Gutter & Downspout When Purchased w/Accessories  
Install-It-Yourself and SAVE!

### KESLER CHIROPRACTIC HEALTH CENTER

announces new office hours effective September 1st

**Monday through Friday 9:00 - 12 noon & 1:30 p.m. - 5:30 p.m.**  
**Saturday 9:00 a.m. - 12 Noon**

Dr. Robert S. Kesler Dr. Phillip R. Simpson  
1578 Fm Stafford Ave.  
Paintsville, Ky. 41240  
Phone 606-789-4631

**Wickes Lumber** 1980 Retailer of the Year

MONDAY-FRIDAY 7:30-5:30  
SATURDAY 8:00-4:00

When You Know Wickes, You Know How!

SHOP WITH EASE AT DAN-DEE'S!

WE ACCEPT USDA FOOD STAMPS



\*\*NOT RESPONSIBLE FOR PRINTER'S ERRORS

WE RESERVE THE RIGHT TO LIMIT QUANTITIES.

FAMILY PAK PORK CHOPS \$1.09 Lb.



Remember! EVERY WEDNESDAY IS DOUBLE STAMP DAY! (Except On All Tobacco Products)

RIB EYE STEAK \$3.59 Lb.



GROCERIES

GROCERY PRICES EFFECTIVE AUG. 27 THRU AUG. 31

HYDE PARK 15-OZ. PORK & BEANS 4/99c

HYDE PARK 17-OZ. FANCY SWEET PEAS 3/99c

HYDE PARK 17-OZ. SHELLIE BEANS 3/99c

SWIFTNING 42-OZ. SHORTENING \$1.49

HYDE PARK 16-OZ. HAMBURGER DILL SLICES 69c

140-CT. NORTHERN NAPKINS 59c

KRAFT MAYONNAISE 16-Oz. Jar 79c

KRAFT 18-OZ. HICKORY OR PLAIN BARBEQUE SAUCE 59c

WHOLE MILK \$1.79 Gal.

FRENCH'S 24-OZ. MUSTARD 79c



PRODUCE

PRODUCE PRICES EFFECTIVE AUG. 27 THRU AUG. 31



CALIFORNIA ICEBERG LETTUCE

2/89c

FRESH GREEN CABBAGE Lb. 15c

FRESH GREEN CELERY Stalk 38c

FRESH SOUTHERN PEACHES 3 Lbs. 99c

HYDE PARK 17-OZ. CREAM STYLE OR WHOLE KERNEL CORN 4 FOR 99c

TRAIL BLAZER 25-LB. BAG DOG FOOD \$3.49

KRAFT MIRACLE MARGARINE 6-STK. 1-Lb. Pkg. 55c

CHEF PEPPERONI CHEESE SAUSAGE HAMBURGER PIZZA 12-Oz. Size \$1.09

COUPONS

COUPONS MUST BE PRESENTED.

VALUABLE COUPON 100 FREE QUALITY STAMPS With Purchase Of ANY 3-LB. BAG OF APPLES. Valid at Dan-Dee Market. Thru Tues., Sept. 2.

VALUABLE COUPON 50 FREE QUALITY STAMPS With Purchase of 32-OZ. BOTTLE OF CLEANING SUPPLY. Valid at Dan-Dee Market. Thru Tues., Sept. 2.

VALUABLE COUPON 50 FREE QUALITY STAMPS With Purchase of ANY FAMILY PAK OF CANDY. Valid at Dan-Dee Market Thru Tues., Sept. 2.

VALUABLE COUPON 50 FREE QUALITY STAMPS With Purchase of ANY THREE CANS OF HYDE PARK SOUP. Valid at Dan-Dee Market Thru Tues., Sept. 2.

VALUABLE COUPON 50 FREE QUALITY STAMPS With Purchase of ANY THREE BARS OF SOAP. Valid at Dan-Dee Market Thru Tues., Sept. 2.



TIDE DETERGENT

171-Oz. Box \$4.99

MEAT

MEAT SPECIALS GOOD AUG. 27 THRU SEPT. 2

GUNNOE'S 2-LB. ROLL SAUSAGE \$1.99

GROUND CHUCK \$1.59 Lb.

FISCHER'S 1-LB. THICK SLICED BOLOGNA \$1.39

ARMOUR REG. 12-OZ. PKG. WIENERS 99c

SLICED COLUMBIA BACON Lb. 79c

FISCHER'S JUMBO WIENERS 1-Lb. Pkg. \$1.29

COUNTRY STYLE RIBS \$1.09 Lb.

SWISS STEAK \$2.19 Lb.

CENTER-CUT PORK CHOPS \$1.39 Lb.

BREAKFAST CHOPS \$1.49 Lb.

FEED FOR LIVESTOCK

DAN-DEE SUPERMARKET

HOURS: 8 A.M.-11 P.M. Seven Days A Week

PHONE 478-9696 STANVILLE

AMPLE PARKING

# SUMMERTIME SALE

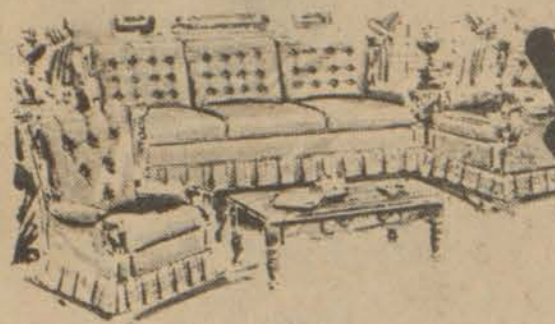

SALE NOW IN PROGRESS.  
OPEN ALL DAY  
LABOR DAY

LIVING ROOM TABLES  
**25% OFF**  
SELECT GROUPS



SAVE!

BEDROOM SUITES  
**25% OFF** SELECT GROUPS

**NOW**

**25%**

**OFF**

**SELECT FURNITURE GROUPS**

SPECIAL SAVINGS!



MAPLE  
DINING ROOM SUITES  
**25% OFF**  
SELECT GROUPS

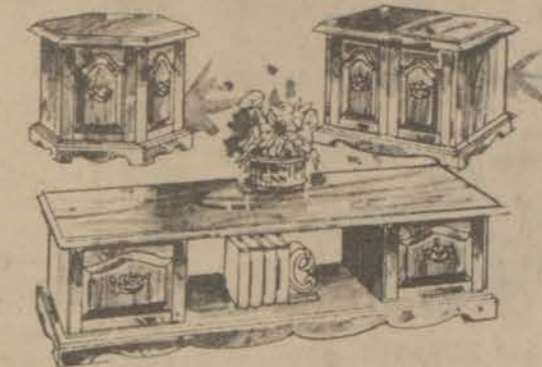

LIVING ROOM SUITES  
**25% OFF** SELECT GROUPS

SEALY MATTRESSES AND BOX SPRINGS . . . SAVE UP TO **\$20** PER SET

ALL WASHERS, DRYERS, REFRIGERATORS, GAS AND ELECTRIC RANGES—ALL AT SPECIAL SALE PRICES!

★ SPECIAL LATE SHOPPING HOURS: OPEN EVERY FRIDAY NIGHT TILL 8 O'CLOCK ★



PORCH AND LAWN FURNITURE

**FINAL MARKDOWN**

**20%**

**OFF**

**ALL SUMMER MERCHANDISE**

ELECTRIC FANS

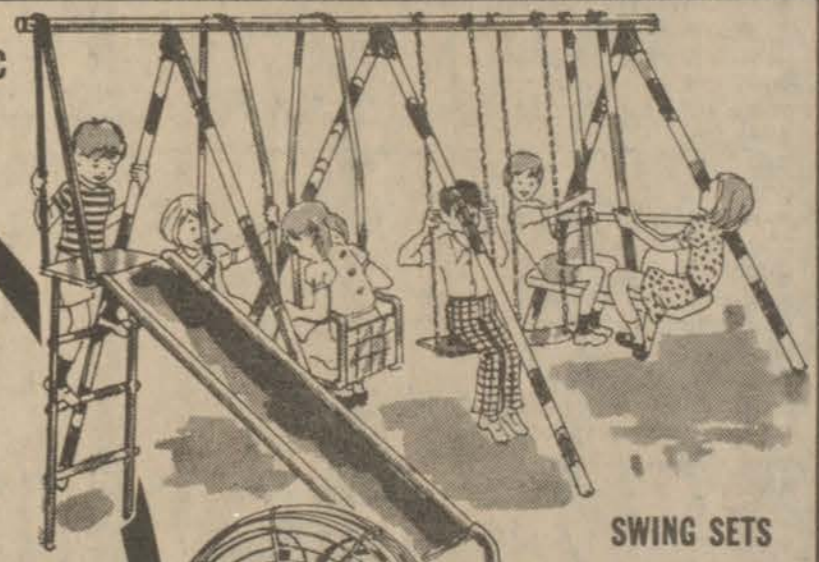

SWING SETS

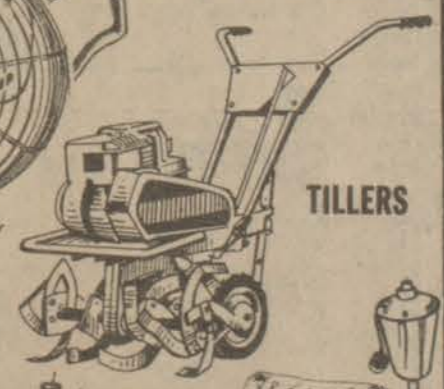

TILLERS



LAWN MOWERS

OUR COMPLETE LINE OF PAINT  
SAVE UP TO **\$1.50** GAL.

SEALY MATTRESS AND BOX SPRINGS  
SET **\$159<sup>88</sup>**

SEALY MATTRESSES AND BOX SPRINGS  
SET **\$179<sup>88</sup> | \$199<sup>88</sup>**

IMAGE LATEX OUTSIDE HOUSE PAINT  
**\$18<sup>99</sup>** 2-Gal. Pail  
Reg. Price \$26.50



## ARROWOOD'S HARDWARE & FURNITURE

PHONE 886-6116, SOUTH LAKE DRIVE • PHONE 886-2703, COURT STREET

## Kentucky Power To Issue Refunds

Kentucky Power Company today announced that refund checks totaling about \$7.5-million are being mailed to its customers this week.

The refund, which amounts to about 9½ percent of customers' bills for the period of December 1, 1979 to June 27, 1980, is for the difference in rates charged by the company during that period and rates approved by the Kentucky Energy Regulatory Commission (ERC) on June 27.

Kentucky Power had filed for approval of the new rates a year earlier, on June 11, 1979. In accordance with Kentucky statutes, the company placed the new rates into effect on Dec. 1, subject to refund.

"A typical residential customer," said W. W. Zoellers, Pikeville division manager, "will average about 864 kilowatt-hours usage per month for the period. Based on that, the refund would be \$20.50 plus 91 cents interest for a total of \$21.41, but the individual refunds will vary with electricity usage."

All customers with usage for the December 1-July 27 period will receive refund checks, according to Zoellers, with the exception of those who have an outstanding account balance. In those cases, either all or a portion of the refund will be applied as a credit to their accounts and those customers will be notified as to the amount credited.

### CARD OF THANKS

The family of Verble Lee Bishop would like to extend its thanks and appreciation to all our friends and neighbors in our time of sorrow.

LINDA BISHOP

### NOTICE OF INTENTION TO MINE

In accordance with the provisions of KRS 350.055, notice is hereby given that: Sun Coal Co., Inc., Box 27, Virgie, Kentucky, 41572 intends to file an application for the surface disturbance mining of approximately 15 acres located east of Galveston in Floyd County. The proposed operation is approximately 3 miles southwest of State Route 1426's junction with Akers Branch and located southwest of Toler Gap, latitude 37d 25'35", longitude 82d 36' 25". The surface of the area to be mined is owned by Glen Spears, America Hall, Patrick Hall, Homer Hall, Rastus Rogers, Isaac Keathley, Opal Foster, Dan Johnson, Glen Roberts, Albert Irick Heirs, Verlie Call and Red Cedar Coal Corp. A brief description of the kind of mining activity proposed is deep mine. The application will be filed at the Bureau of Surface Mining Reclamation and Enforcement, Prestonsburg Area Office, 405 South Lake Drive, Prestonsburg, Kentucky 41653.

Persons wishing to file written objections and/or request a formal administrative hearing in regard to the above described surface mine should notify the Department for Natural Resources and Environmental Protection within 30 days of the date of this notice. A copy of the newspaper clipping must be attached to the written objection. The objection or request for a hearing will reference application No. 036-5109. Such objection or request must be in accordance with KRS 224.081 (2) and must be forwarded to the Director of Permits, Bureau of Surface Mining Reclamation and Enforcement, Capital Plaza Tower, Frankfort, Kentucky 40601.

2. Notice is hereby provided pursuant to 30 CFR 715.13 (d) (10) and KRS 350 that the proposed post mining land use does not constitute a change from the pre-mining land use. Public comment regarding a proposed change in land use may be submitted to the address listed above.

11.

## FFA Selects 1980-81 Leaders



The Prestonsburg Chapter of the Future Farmers of America recently chose their officers and committee chairmen for the 1980-81 school year.

These boys will be responsible for carrying out the chapter's program of activities.

Kneeling, left to right, are officers: Patrick Hunter, sentinel; Tim Hubbard, reporter; Dewey Hackworth, treasurer; Robert Goble, secretary; Joey Hicks, vice-president; and Tim Goble, president. Standing, left to right, are committee chairmen: Paul Banks, Tim Stephens, Curtis Branham, Ronnie Rice, John Perry, and Barry Frasure.

## Brown Urges Coal Policy Council To Maintain State's Nat. Lead

Governor John Y. Brown, Jr. last Tuesday urged his new Coal Policy Council to provide the direction that Kentucky's coal industry must have to maintain its lead in national energy production and move ahead with development of a critically needed synthetic fuels industry.

Brown spoke at the 32-member council's organizational meeting at the Kentucky Energy Center on Iron Works Pike in Lexington. The Governor created the council last June 18 by executive order.

"We have a lot of problems (in the coal industry) that I want us to face up to," Brown said. "I think together we're going to come up with a direction for Kentucky."

The Governor said he wants Kentucky to take the lead in solving America's energy needs, so the nation will no longer have to depend on foreign oil. At the same time, he said, developing Kentucky coal means developing Kentucky's economy.

"We need your help, your influence, your active involvement," Brown told the group, which includes a broad range of representatives from the coal industry, banking, government, education and business. "I think this council can make a difference."

Brown said ways must be found to produce and utilize Kentucky coal in a responsible way, adding that "we're not going to sell out the future for the present."

William B. Sturgill, Kentucky Secretary of Energy and chairman of the council, agreed that the thousands

of tons of coal that will feed the state's new synthetic fuel industry must be mined properly, but that it must be mined.

"We must dig it. We must haul it, and we must see it burned and consumed in an environmentally safe way," Sturgill told the group.

He called the advent of the synfuel industry the greatest thing that has happened not only to the state's coal industry but also the most significant thing that has happened to boost Kentucky's economy.

And Sturgill praised Brown for being more concerned and more compassionate toward the coal industry than any other governor of our time.

As the new council was organized today, standing committees were appointed by Sturgill and other officers were chosen.

Stonie Barker Jr., President of Island Creek Coal Co. in Lexington, was elected vice chairman of the council, and Art Nicholson, Commissioner of the Energy Department's Bureau of Energy Production and Utilization, was named secretary.

### HALL REUNION SET

The family reunion of the late Wilburn and Rachel (Osborne) Hall will be held August 31, at the farm of the late Dock Johnson on the Poplar Grove at Weeksbury. Call Mrs. Ermine Hall, 886-8265.

### CARD OF THANKS

The family of Chadie F. Cochean wishes to thank their relatives, neighbors and friends for their comfort and support during their recent time of sorrow. Thanks also to all who sent flowers, food and all the prayers. A special thanks to the Rev. Wayne Gullion and the Rev. Archie Everage and to the staff of the Hall Funeral Home.

# PRESTONSBURG RAILROAD DEPOT PRINT

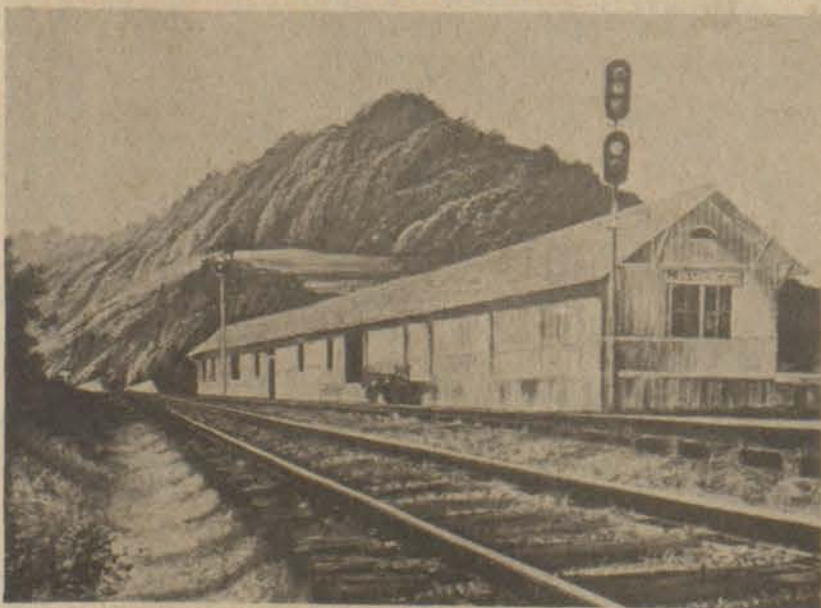

FULL COLOR FITS 11x14 FRAME \$10<sup>00</sup> 5% KY. SALES TAX \$1.50 SHIPPING

**RUSSELL MAY ART GALLERY**  
Box 228, 331 So. Lake Dr., Prestonsburg, Ky. 41653

## DISCOVER THE RUGGED PERFORMER. DISCOVER OUR DEALS ON TOYOTA TRUCKS.



SR5 Sport Truck

Discover the tough truck that drives like a sports car—Toyota. Now during "Discover the Deal Days," our biggest sales event of the year, we have a selection of rugged and dependable 2x4's and 4x4's.



4 Wheel Drive Long Bed Sport Truck

We're going all out to sell the last of our tough 1980 Standard Beds, Long Beds, Deluxe and Sport Trucks. Only a limited number left, so discover our deals today! Prices may never be lower!



Standard Bed Truck

Hurry! Our "Discover the Deal Days" sales event ends August 22.



\*Shown with optional rear step bumper

OH WHAT A FEELING  
**TOYOTA**

**ART'S AUTO SALES**

PHONE 886-3861 SO. LAKE DRIVE PRESTONSBURG

## FOR SALE RATLIFF & LENOX REAL ESTATE

Beautiful lot with brick home in Branham Village. New carpeting, beamed ceiling and stone fireplace in family room. Outdoor living area—gas heat, city water, city sewer. Vacant and ready for a new owner.

Ten acres with home on Little Paint. Cut your own firewood for the fireplace in the family room; access to woods. Living room, kitchen with dining area, three bedrooms, 2½ baths, and beautiful carpeting. Kitchen appliances, drapes and utility building to stay with home. Gas heat and central air.

Three-bedroom ranch with partially finished basement. Kitchen has been redone with wood cabinets, "top of the line" appliances and snack bar. Carport, patio, front porch and a nice big level yard. Natural gas heat and central air. Short walk to Clark Elementary School.

Three-bedroom brick home on Abbott Creek, just three miles from Prestonsburg. Living room, dining room, kitchen, utility room, 1½ baths. One-car enclosed garage. Storm windows and a nice lawn. Owners are transferred.

Good building lot for sale on Stratton Branch. 139' front to top of hill. Affordable price.

Tri-Level Home—3150 sq. ft. plus 2-car garage plus attic area, with heated pool all on a two-acre lot with complete privacy. Foyer, living room with fireplace, dining room, kitchen completely equipped, family room with fireplace, rec room with wet bar and beamed ceiling. Master bedroom has deck, home has lovely carpeting and drapes to stay. Slider doors to two patios, nice landscaping, central vacuum system, low, low gas rate. Acreage available if wanted. A very special home just 4 miles from Prestonsburg.

100+ acres, secluded, ½ mile off #3, 4 miles from Prestonsburg, city water available, possible seven or eight building lots.

Newly carpeted three bedroom, 1½ bath home with 3+ acres hillside land. Living room is paneled, eat in kitchen with nice built in cabinets, washer-dryer room and carport. Gas central heat, city water, space for garden. Just outside Prestonsburg.

New brick home ready for occupancy on fast growing Abbott Creek. 2 mi. out. City water, central heat and air. Two-car garage, 2 ceramic tile baths, completely equipped kitchen. Nice level lot.

The former home of Dr. and Mrs. Rivera is again available in exclusive Mays Branch. Slate entry foyer, living room with fireplace, dining room with mirrored wall. Two family rooms; both opening to wood deck; one is "this is where we live room" with Franklin stove, floor to ceiling windows and slate flooring. Four or five bedrooms, ceramic tile baths, all carpeting, drapes and appliances to remain. Double garage with abundance of storage. Covered outdoor grill, landscaped yard, roses are in bloom.

Beautiful home with acreage, or home and lot without acreage. You must see and go thru this home to realize what is being offered. 5 b. rms., 1 rm., f. rm., large rec. rm., kit., d. rm., 4 full baths, 2 double garages, work shop, cellar area for canning and other storage, 2 water heaters, 2 fireplaces with circulating fans. Wired with 400 amps. Fully carpeted, fully insulated. Plenty parking. Ideal for home or home and office. Just above Allen toward Martin. High and dry. Appt. only.

We have good building lots in different areas of Floyd County and now is the very best time to build and finance with LOW INTEREST FLOYD COUNTY BOND MONEY. Call for locations and details.

Two-story home with finished upstairs, down has living room with fireplace, eat-in kitchen, stove and refrigerator to stay, bedroom, extra sitting room and utility room. Up has three bedrooms. New central heat and air, storm windows down. Two-car carport, extra concrete covered area larger than carport, two-room workshop, concrete floor, extra frame utility building. All this on lot 100' x 300' at Dema. Formerly Hatler Turner home.

High, dry building ground within walking distance to hospital. Could be two home sites or professional or business office. 192' front x 150' deep. City water available.

Two-year-old brick ranch in Riverplains Subdivision at Auxier. Living room, kitchen-dining area with sliders to deck, three bedrooms, two ceramic tile baths, one-car enclosed garage. Nice landscaped lot. Owner is transferred.

Two-story home at Persimmon Point just outside P'burg city limits. Entry foyer, living room with brick wall fireplace, dining room, kitchen with eat-in area, sliders to patio, snack bar, "loads" of cabinets, double self-cleaning oven, compactor, dishwasher, washer and dryer to stay. Four upstairs bedrooms, 2½ baths, oversize two-car garage. Wood, thermopane, roll-out windows, chain link fenced yard. Custom built for present owners. Excellent area. REDUCED!

Bingham St., Lancer. On lot 50' x 125'. Room in rear for garden. 3 bdrms., 2 baths, 1 rm., eat-in kit. with nice cabinets, d.w., dbl. stainless steel sink, range, two concrete drives, utility bldg. in rear. Nice lawn. Anderson windows. Total elec. \$59,900.00. Stays with house—curtains and drapes except m. bdrm.

### ACREAGE AND HOUSES

On Old No. 80, ½ mi. above Allen, on bank of Beaver, across from Stumbo Park. You can boat and fish to your heart's content.

2 Houses, with room for more. Some 5 acres+ with garden & fruit trees. One house livable, one house needs repair. Reduced to \$32,000.

Prestonsburg in-town location—3 bedrooms, living room, kitchen-dinette, new panelling, hardwood floors, fully carpeted except one room, new kitchen cabinets, gas forced-air furnace. Reduced to \$23,000.

BLUE SKY MOTEL—20 units, good dwelling house, restaurant facilities, dining room. Ample parking, good location. Great opportunity for energetic family. Prestonsburg, Kentucky.

2 Bedroom, 1 bath, 60 x 12 Winston mobile on a lot at Allen. On blacktop street. Central heat, natural gas. Price \$15,000. Out of high water.

Village Estates in Exclusive May Branch  
Two spacious, new, two story homes built with quality materials and fine workmanship. Lovely quiet area of prestige homes.

No. 1: Brick, large foyer, living room, dining room, den, kitchen (equipped), family room with wood-burning fireplace, slider doors to patio, 4-bedrooms, 2½ baths. Anderson windows, Nutone sound system, heat pump. All city conveniences.

No. 2: Brick and aluminum, large foyer, living room, dining room, kitchen, family room with wood-burning fireplace, 4 bedrooms, 3 baths. Two car garage with storage. Anderson windows, Nutone sound system, heat pump. All city conveniences. Both ready for you to choose your carpet. Lawns seeded.

We will help you sell what you have to sell—and try to find what you want to buy. Appraisals and counseling. You may be selling too low and buying too high.

### LISTINGS EVERY OTHER WEEK.

OFFICE PHONE: 886-6138

We Invite You To Call Us.

Office Hours: 9 a.m.-3:30 p.m. or By Appointment

WAYNE RATLIFF, Broker, Office, 886-6138

PHYLIS RATLIFF LENOX, Broker and Office Manager

Phone 886-8689 after 7 p.m.

WAYNE W. RATLIFF, JR., Salesman, Phone: Home 874-2720 after 6 p.m.

JUDY A. WIREMAN, Sales Representative, 886-8153

JOYCE LYNN BLACKBURN, Sales Representative, Day 874-2189

ALTA JEAN GIBSON, Sales Representative, Phone 285-9523, 285-3603

VIRGIL O. TURNER, Sales Representative, Phone 432-3367 after 4 p.m.

GUS KALOS, Sales, Representative, Phone 1-789-1707 after 6

**Mrs. Music Appointed**



Brenda C. Music was recently appointed to the position of admissions—financial aid officer at Prestonsburg Community College. Mrs. Music has been employed at the college since 1972, and holds a Bachelor's degree in Business Administration from Pikeville College. Before joining the college, she was employed by The Bank Josephine and The First National Bank here.

**Seek Locations For Food Stamp Workfare Pilot**

The Department of Agriculture is seeking communities interested in joining a pilot program requiring food stamp clients to work off the value of their food stamps. Currently, workfare pilot programs are operating in seven locations throughout the country. Legislation passed this May provided money to expand this number of sites to fourteen and also authorized the project to run for another year beyond its originally scheduled expiration next month.

Sites that are selected to operate workfare pilot projects will receive federal reimbursement for 50 percent of their administrative costs under today's new rules.

In signing the emergency final regulations, Assistant Secretary Carol Tucker Foreman said the cities, counties, or other political subdivisions that already sponsor public service employment programs or that have demonstrated an ability to operate such a program are eligible to conduct the projects.

Legislation passed in 1977 specified that the workfare projects be carried out in one urban and one rural area in each of the seven administrative regions of USDA's Food and Nutrition Service. At the national level, the demonstration is administered jointly by the Departments of Agriculture and Labor. Legislation passed in May provides for extension of the projects through September 1981, and for the addition of federal funding for administrative expenses.

Potential sponsors must submit an application within the next 30 days if they want to operate a workfare pilot project, Foreman said. She added that the department is actively seeking cities, counties and other political subdivisions that might participate. It is up to the sponsor to determine what type of jobs food stamp recipients will do.

Workfare projects are currently operating in Sussex county, N.J.; Rusk county, Wis.; Muskingum county, Ohio; Berkeley county, S.C.; the city of Morristown, Tenn.; Clay county, S.D.; and two welfare districts in the county of San Diego, Cal.

Political subdivisions wishing additional information and application kits should call: Claire Lipsman, director, Program Development Division, Family Nutrition Programs, Food and Nutrition Service, U.S. Department of Agriculture, Washington, D.C. 20250, (202) 447-8325.

The final regulations appeared in the Aug. 15 Federal Register.

**IN APPRECIATION**  
The family of Evan Barnett wishes to express its sincere gratitude for the many kindnesses of friends, neighbors and relatives during our bereavement. We especially thank all those who sent flowers, food or assisted in any way. We also extend our thanks to Elder Bill Campbell and Lenville Campbell for their consoling words and to the Katy Friend church and singers. And our thanks to the Floyd Funeral Home for its efficient service. These kindnesses will long be remembered by us.  
ALTA, ROGER, BRENDA, KATHY and ROXIE BARNETT

**Subscription Rates Per Year**  
In Floyd County, \$6.75  
Elsewhere in Kentucky, \$8.  
Outside Kentucky, \$10.  
Please note expiration date opposite your name on wrapper or on your copy of The Times. Because of increased mailing costs, notices of subscription expiration are no longer mailed to subscribers.

**Pre LABOR DAY**  
Buy before Diamonds & Gold go up!

**50% OFF**

**All Unadvised DIAMONDS Speidel • Bulova WATCHEES**  
This is our Spring Line of this chance to make room for merchandise.

**Ladies Diamond Horseshoe Ring**  
Compare at \$242.00  
**\$159**

**Diamond Solitaires**  
Illusion Tops 10 Kt. Gold 5 Pt. Compare at \$124  
**\$89**  
8 Pt. Compare at \$162  
**\$119**  
10 Pt. Compare at \$199  
**\$139**  
12 Pt. Compare at \$224  
**\$159**  
16 Pt. Compare at \$287  
**\$199**  
4 or 6 Prongs 14 Kt. Gold 1/5 Ct. Compare at \$467  
**\$309**  
1/4 Ct. Compare at \$660  
**\$399**  
3/8 Ct. Compare at \$1114  
**\$670**  
Available in White or Yellow

**Gents 19-Diamond Kentucky Cluster Ring**  
Compare at \$404.00  
**\$239**

**Gents Diamond Horseshoe Ring**  
Compare at \$355.00  
**\$239**

**Diamond Stud Earrings**  
Compare at \$128.00  
**\$79**

**Beautiful Diamond Pendants with Chain**  
Compare at \$128.00  
**\$79**

**Diamond Stud Earrings**  
Compare at \$90.00  
**\$49**  
Compare at \$164  
**\$99**

**Will Lay a Diamond for you**  
And we've extended Plan to 4 months Christmas Shopping

Actual merchandise may vary slightly from picture.

**Own The Perfect Family Heirloom**

**Ridgeway**

**"Radford"**  
Compare at \$679.00  
**\$399**

**"Caroline"**  
Compare at \$739  
**\$499**

**"Clemens"**  
Compare at \$839  
**\$599**

**"Regent"**  
Compare at \$1099  
**\$699**

**Samsonite**  
This 2-pc. set comes in Terra Cotta Brown and Buttercup Yellow and includes: 21" Overliner, Ret. \$42.00 Beauty Pak, Ret. \$38.00  
**\$39.95** Ret. Value \$80.00

**CONCORD**  
All other Concord **40% OFF**

**Samsonite's got your bag.**

**CROSS**  
SINCE 1846

**Sterling Silver Set** Ret. Value \$100.00 **\$29.93**

**Sterling Silver Pen** Ret. Value \$50 **\$14.93**

**And More!**  
Come in and look over our large selection with discounts up to 70%

**WALTHAM**  
An international product by Waltham of Chicago

White Compare at \$52.50  
**\$32**  
Yellow Compare at \$70  
**\$43**

White Compare at \$75  
**\$45**  
Yellow Compare at \$90  
**\$56**

Compare at \$70  
**\$43**

White Compare at \$82  
**\$51**  
Yellow Compare at \$95  
**\$57**

**Arnex Pocketwatches**  
Full Numeral Dial, Engravable  
Your Choice  
**\$59**  
Compare to \$94.80!

**Benrus Watch**  
Assorted Gents Styles in White & Yellow Gold  
**\$54**  
Compare at \$125.00

**Quartz by Advance Alarm Chronograph**  
**\$29.95**  
Compare at \$39.95

**GORHAM CUTS PRICES!** over **60% OFF**

The NEW LOW MANUFACTURER'S SUGGESTED RETAIL PRICE of active Gorham Sterling Flatware patterns.

**50% OFF** the New Low Manufacturer's Suggested Retail Price of all other open stock pieces in active patterns.

**Special Orders Only Open Stock**

Example based on Group I  
Based on the high of \$50 per ounce, a 4-pc. place setting got as high as **\$748**  
-NOW-  
Based on the low of \$13 per ounce, a 4-pc. place setting will cost **\$184**

- place setting pieces
- cold meat fork
- butter knife
- gravy ladle
- pie or cake server
- sugar spoon
- tablespoon or pierced tablespoon
- iced beverage spoon
- oyster/cocktail fork
- carving sets

**WALLACE STERLING** over **60% OFF**  
All Active Wallace Sterling Patterns

**Special Orders Only Open Stock**

Example based on Group I  
Based on the high of \$50 per ounce, a 4-pc. place setting got as high as **\$748**  
-NOW-  
Based on the low of \$13 per ounce, a 4-pc. place setting will cost **\$184**

**INTERNATIONAL SILVER COMPANY** Special Orders Only

**65% OFF**  
Starter Sets  
16-Pc. service for 4, in your choice of superb sterling patterns.

**55% OFF** on Open Stock  
Every item, in every pattern, from a fabulous open stock collection!

Example based on Group I  
Based on the high of \$50 per ounce, a 4-pc. place setting got as high as **\$791**  
-NOW-  
Based on the low of \$13 per ounce, a 4-pc. place setting will cost **\$193**

**Lunt** Sterling says it all... over **60% OFF**

All Active Lunt Sterling Patterns  
Special Orders Only Open Stock

Example based on Group I  
Based on the high of \$50 per ounce, a 4-pc. place setting got as high as **\$880**  
-NOW-  
Based on the low of \$13 per ounce, a 4-pc. place setting will cost **\$215**

**REED & BARTON** over **60% OFF**  
The Classic American Silver All Active Reed & Barton Patterns

Example based on Group I  
Based on the high of \$50 per ounce, a 4-pc. place setting got as high as **\$828**  
-NOW-  
Based on the low of \$13 per ounce, a 4-pc. place setting will cost **\$202**

**Special Silver Savings Sale** over **60% OFF**  
All Active Patterns, Open Stock, Special orders Only

Example based on Group I  
Based on the high of \$50 per ounce, a 4-pc. place setting got as high as **\$997**  
-NOW-  
Based on the low of \$13 per ounce, a 4-pc. place setting will cost **\$244**



# DAY SALE OFF

Special Assortment  
Seiko

Take advantage  
while we  
New Fall  
dis

0  
way any  
Christmas  
Layaway  
to make early  
pping easy!

Diamond Rosebud Ring



Compare at \$74.00

**\$39**

Sugg. Ret.

Heart-Shaped Ring with 4 Diamonds  
Compare at \$158.00

**\$89**



### 7-Diamond Clusters

Ladies

1/4 Ct.  
Compare at \$361

**\$199**

1 Ct.  
Compare at \$1000

**\$659**

Gents

1/4 Ct.  
Compare at \$438

**\$249**

1/2 Ct.  
Compare at \$728

**\$399**

Ladies Wedding Bands  
10 Kt.

From

**\$24<sup>95</sup>**

FREE Engraving!



Diamond Duchess Rings

Compare at \$224.00

**\$159**



Tie Bars

Choose from several styles in White or Yellow Gold.



Diamond Princess Rings

Compare at \$178.00

**\$99**



Silver 5-Lite Candelabra  
Compare at \$34.95

**\$14<sup>93</sup>**

Silver & Glass Pie Plate  
Compare at \$24.95

**\$9<sup>93</sup>**



13-Pc. Silver Punchbowl Set  
Compare at \$199.95

**\$92<sup>93</sup>**



## Silver Specials

Silver Lotus Bowl  
Compare at \$29.95

**\$13<sup>93</sup>**



12" Round Silver Tray  
Compare at \$17.95

**\$8<sup>93</sup>**



Silver & Glass Casserole Dish  
Compare at \$44.95

**\$24<sup>93</sup>**

### Silver

Silver Cordial



Silver Champagne & Wine Goblets



Pewter Bangle Bracelet



Silver Letter Opener



Pewter Jefferson Cup



Silver Butterfly Trivet



Silver Bon-Bon

### Crystal

Round Silver & Glass Trivet



Crystal Diamond Point Candy Dish



Crystal Egg Dish



Glass Chip-n-Dip



Crystal Diamond Point Bud Vase



Set of 4 Silver & Crystal Coasters

Your Choice

**\$393**  
Compare up to \$9.95!



Towle Fine Bone China Bell



Silver and Crystal Salad Set



5-Section Glass Relish Dish



Glass Jar with Top



Key Rings  
Assorted styles in White or Yellow Gold.

# TOWLE

## Sterling Silver Flatware Sale



over

**60%**

OFF

All Active Towle Sterling Patterns  
Special Orders Only,  
Open Stock

Any current pattern is available at this discount!

Example based on Group I

Based on the high of \$50 per ounce, a 4-pc. place setting got as high as **\$760**  
-NOW-  
Based on the low of \$13 per ounce, a 4-pc. place setting will cost **\$186**

### Observes Birthday



Elizabeth Ann Preston celebrated her third birthday Aug. 19 at the home of her parents, Mr. and Mrs. David Preston, in Chattanooga, Tennessee. She is the granddaughter of Mr. and Mrs. Carl Chaffins, of Prestonsburg, and Mr. and Mrs. Ray Preston, of West Van Lear.

### Louisville To Host Bluegrass Festival

Top recording artist Emmylou Harris, 15 bands and thousands of bluegrass music fans will gather in downtown Louisville, Ky., Sept. 5-7, for the eighth annual Bluegrass Music Festival of the United States. The festival also celebrates the 90th birthday of Colonel Harland Sanders, founder of Kentucky Fried Chicken, whose corporate offices are in Louisville.

All festivities will be held at Louisville's Riverfront Plaza-Belvedere and are free to the public.

According to director Jack Trawick, the festival gets underway on Friday, Sept. 5, at 12 noon, and runs until 10 p.m., Sunday.

Bands performing on Friday include Buck White and the White Girls with Jerry Douglas and Ricky Skaggs; Hot Rize; The Reel World String Band; Kentucky Blend; Old Louisville Express, and Bluegrass Heritage. At 2:15 and 9:15, Bill Monroe, founder in the 1940's of the bluegrass sound, will perform with his band the Blue Grass Boys.

Saturday's program starts at 11 a.m., with a cake cutting ceremony celebrating Col. Sanders' birthday featuring music by Cheatum County. A bluegrass band competition begins at 12 noon. Six bands have been invited to compete for the top three prizes (totaling \$4,500, trophies and a chance at a recording session).

Workshops will be held from 3:15 to 4:30 p.m., Saturday. Musicians can bring their own instruments and join members of Hot Rize on the Belvedere to discuss musical technique. Or visitors can come to 5th Street and listen to Byron Berline, John Hickman, Dan Crary and Beverly Cotton discuss bluegrass music. Cotton will also give a demonstration in clog dancing.

The big event is 8 p.m., Saturday night, when Emmylou Harris and her group, Hot Band, play on the Belvedere stage. A fireworks display will follow the concert. Festival officials say that, in case of severe weather, the concert will be held at Commonwealth Convention Center between Market and Jefferson streets.

On Sunday, music begins at noon and ends at 10 p.m., with a break from 5 to 6 p.m. Scheduled Sunday are Herb Clinard and the Bluegrass Strings, the McClain Family Band from Berea, Cole Creek, The Reasonable Band, Whole Wheat and Michael, McCreesh and Campbell. In addition, Berline, Hickman and Crary will perform at 3:35 and 9:15. First-place winners of the bluegrass band contest will perform at 2:10 p.m.

Trawick said the festival has grown to be so popular that it is "quickly becoming to Louisville what the jazz festival is to Newport. The festival has been identified as a prestige event by bluegrass music fans across the country." Trawick added that more than 75,000 fans are expected to attend this year.

The festival is sponsored by Kentucky Fried Chicken and Louisville Central Area Inc., an organization for the development of downtown Louisville. More information can be obtained by writing Jack Trawick, Louisville Central Area Inc., 2125 Citizens Plaza, Louisville, KY 40202.

**Happy Birthday,  
Jan**  
From your husband,  
Ronnie

JOE D.  
**WEDDINGTON**  
REAL ESTATE

**886-9411**

# C. & H. RAUCH JEWELERS

Prices good thru Monday,  
September 1, 1980

117 University Drive  
Phone 886-9505 Prestonsburg

Open Mon-Thurs., 10-6; Fri., 10-9; Sat., 10-6; Closed Sundays

Kentucky's Largest Jeweler



HOMEMAKERS' LUNCHEON

Mrs. Frances Pitts, Floyd county home economist, announces that the Floyd County Homemakers will hold their annual covered-dish luncheon, today (Wednesday) at the First United Methodist Church.

Homemaker Project Coordinator Named

Coordinators at 10 University of Kentucky Community Colleges have been named for the new Displaced Homemaker Project.

At Prestonsburg Community College, Patricia McKenzie, (telephone 886-3863) has been named.

A national project to create programs for displaced homemakers was approved in 1979. Approximately \$2 million was made available for the Kentucky phase of the project through the Comprehensive Employment and Training Act (CETA).

Participants will be offered counseling, assessment of job skills and needs, programs for on-the-job training and referral services.

Persons meeting one or more of the following requirements may participate:

Has not worked in the labor force for a number of years but has worked in a home providing unpaid services for a family; has been dependent on public assistance or income by another family member and is no longer supported by that income and is unemployed or underemployed and having difficulty obtaining or upgrading employment.

Several government agencies are assisting the UK Community College System with the project.

To Build Church



The Rev. Jay Tackett, son of the late Hampton and Mirty Tackett, of Beaver, received a Doctor of Divinity degree recently from the United Christian International Bible Academy in Cleveland, Tenn.

Rev. Tackett, who has established five churches in the past 20 years, has built the foundation for a community church at Beaver. His plans include a tent revival in the area in late September.

Reed-Cline



Mr. and Mrs. Fred Reed, of Paintsville, announce the marriage of their daughter, Maltie, to Eleanore Cline, son of Mr. and Mrs. Eli Cline, of Prestonsburg.

The wedding was solemnized at 7 p.m. Sat., Aug. 16, at the Lancer Baptist Church by Rev. Lloyd Senters.

Hall Reunion

The family of the late Wilburn and Rachel (Osborne) Hall will hold its reunion August 31 on the farm of the late Dock Johnson on the Poplar Grove at Weebury.

MRS. ERMINE HALL Phone 886-8265

DRIFT PRESBYTERIAN CHURCH SUNDAY WORSHIP SERVICE 9:30 A.M. REV. TIMOTHY D. JESSEN, Pastor

FIRST UNITED METHODIST CHURCH 60 So. Arnold Ave., Prestonsburg DR. TED NICHOLAS, Minister

FIRST ASSEMBLY OF GOD West Prestonsburg, Ky. Sunday School 9:45 p.m.

CHURCH OF CHRIST (Vocal Music Only) South Lake Drive Sun. 10 a.m.-6 p.m. (7 p.m. D.S.T.)

The Episcopal Church Welcomes You! ST. JAMES CHURCH University Avenue Prestonsburg

FITZPATRICK FIRST BAPTIST CHURCH West Prestonsburg, Ky. Across From Clark School

HEAR THE PRIMITIVE BAPTIST HOUR 7:45 SUNDAY MORNING ON WDOC RADIO. Elder Paul Jones preaching.

BONANZA FREE WILL BAPTIST CHURCH (Abbott Road) Sunday School 10:00 a.m. Morning Worship 11:00 a.m.

FIRST CHRISTIAN CHURCH 429 N. Arnold Ave. SUNDAY SERVICES 10:00 a.m.—Children's Church

THE FIRST BAPTIST CHURCH IRENE COLE MEMORIAL WELCOME BIBLE STUDY 9:45 am MORNING WORSHIP 10:30 AM

FIRST ASSEMBLY OF GOD Lorie Vannucci, Pastor Phone 285-3051 Martin, Ky.

LOOKING FOR SOMETHING DIFFERENT? Attend Services At The FIRST CHURCH OF GOD (Little Point) 1/2 mile off Route 1428

PEW CUSHIONS Comfort and beauty for your church. Cushions made to your specifications with the best materials.

Listen Each Sunday . . . To the program "The Hour For Deliverance" at 10:30 on WDOC-FM (95.5 on your dial)

REVIVAL AT THE DOTSON PENTECOSTAL CHURCH AUG. 30-SEPT. 2 7 P.M. NIGHTLY REV. BOBBY SENTERS

Special Services Set At Paintsville Church

Special services will be held at the Southside Free Will Baptist Church in Paintsville, September 7 through September 12.

Nursery services will be provided and Pastor Eddie Young extends an invitation to the public to attend.

Times Want Ads Get Results!

Carter Caves Fest Set Sept. 12-14

Mountain-music lovers will get a chance to hear some of the best mountain musicians, Sept. 12-14, at the Carter Caves State Resort Park amphitheater.

The Fraley Family Mountain Music Festival is an annual event that brings together musicians and fans dedicated to preserving Appalachia's musical roots.

The weekend kicks off Friday, Sept. 12, at 7 p.m. with a mountain-music concert featuring the many performers invited by the Fraleys.

All day Saturday, musicians can swap tunes around the amphitheater or take part in workshops on the fiddle, banjo and dulcimer.

The evening hours will be devoted to more mountain music and square dancing. Musicians who can still hit a lick by Sunday afternoon will have their chance during a 1 p.m. -to-dusk musical session.

Admission is \$5 per day or \$10 for the weekend. Children under age 12 are admitted free for the weekend. Camping is available at Carter Caves.

While the amphitheater is the focus for the festival, other Carter Caves attractions also will be available.

Carter Caves is in northeastern Kentucky near Olive Hill. To get there, take Interstate 64 to the KY 182 exit.

IN APPRECIATION The family of Bob Damron would like to express their many thanks to all who helped during our time of bereavement.

BIG GOSPEL SING LANCER BAPTIST CHURCH SAT., AUGUST 30, 7 P.M. All Singing Groups Welcome.

BRUSH ARBOR REVIVAL AUGUST 24 THRU ? WITH KEN WILLIS, OF ENON, OHIO GOBLE-ROBERTS PENTECOSTAL HOLINESS CHURCH

BRO. CLEM THURMAN OF FORT WORTH, TEXAS EVANGELIST, WRITER, CO-EDITOR "GOSPEL MINUTES" PREACHING THE GOSPEL OF CHRIST AT CHURCH OF CHRIST SO. LAKE DR., PRESTONSBURG

SUNDAY 10 A.M.-7 P.M. WEEK NIGHTS 7:30 P.M.

SEPTEMBER 1980 SUN MON TUE WED THU FRI SAT 7 8 9 10 11 12 13

BRO. THURMAN WILL BE ON WDOC 9:30 MONDAY-FRIDAY FOR INFORMATION CALL BRO. BLANKENSHIP AT 886-3379

Worse than Ants



The unwelcome guest pictured above who showed up at a cookout being held at the picnic shelter on Stratton Branch near the Jenny Wiley State Park swimming area was dispatched promptly by Ralph Scott, of Offutt, when Jamie Michelle Ward, Sean Leslie, and Jana Rice spotted the intruder. Up to that point, Pam and Michael Ward, their family and guests were enjoying a peaceful outing.

The defunct rattler was 52 inches long and was equipped with 11 rattles.

White Reunion Held At Cherokee Lake, Tenn.

The family of the late Newberry and Frances White, formerly of Betsy Layne, met at a park on Cherokee Lake, Mooresburg, Tenn., for their annual reunion. All eight children and grandchildren attending were Mr. and Mrs. Emmitt Tackett and children, Donnie Tackett, Mr. and Mrs. Joe Tackett and their children, Roxene, Meredith and Nixi, of Taylor, Mich.; Mr. and Mrs. Ronnie Dobbs and their three children, of Ecorse Michigan; Mr. and Mrs. Wm. Wallace Scaif, and children, of Harold; Mr. and Mrs. Robert Coates, and children, Preston and Naele, of Matthews, S.C.; Mrs. Sally Simonsen, of Miami, Fla.; Mr. and Mrs. Everette Soloman and children, of Taylor, Mich.; Mr. and Mrs. Jerry Redmond and family, Talliesboro, Ky.; Donna Shoemaker, Carl Redmond and John, Mrs. Donnia Cook, Eva and Sherri Cook, Mrs. Sue Soloman Graham, and girls, Belinda and Robyn, all from Dayton, Ohio; Mr. and Mrs. Kenneth Soloman and children, Stephanie, Kenneth and Matthew, of Woodhaven, Mich.; Mr. and Mrs. Berry White, Jr., Timmy and Jennifer, Mr. and Mrs. Roger Albright and son, Roger Dale, II, all of Amherstdale, W. Va.; Rev. and Mrs. Woodrow White, of Kenton, Ohio; Mr. and Mrs. Crawley Griffith, of Mooresburg, Tenn.; Mr. and Mrs. Randy Lynn, of Amherstdale, W. Va.; Mr. and Mrs. William White, Mr. and Mrs. Stephen McDaniel, all of Mooresburg, Tenn.; Mr. and Mrs. Dennis Linsey and daughter, Angel, of Dayton, Ohio; Mr. and Mrs. Ray Joe White, R. J. White, Lorie Noe, all of Morristown Tenn.; Josephine M. Michael, of Lewistown, Mich.; Mr. and Mrs. James E. Adkins, Mr. and Mrs. Robert Adkins and sons, Teddy and Bobby Kevin and James, all of Mooresburg, Tenn.; Mrs. Margarette White, Mrs. Naomi Adkins, Mr. and Mrs. Willey White, all of Bean Station, Tenn.; Mr. and Mrs. Gary Lee Adkins, Tony, Steven and Armanda, of Mooresburg, Tenn.; Rev. and Mrs. Albert Whit and Virgie Rogers, of Bean Station, Tenn.; Mr. and Mrs. Ronnie White and son, Larry Soloman, all of Mooresburg, Tennessee.

The one coming the farthest to attend was Mrs. Sally Simonsen, and the family with the most attending were Mr. and Mrs. Everette Soloman with 20.

NOTICE

Ordinance 1980-003 requires all who live and work in the corporate limits of Wheelwright to purchase license stickers for their vehicles and this will be strictly enforced. These can be obtained at City Hall, Mon. - Fri., 8 a.m. till 12 noon and from the City Marshall after 12 noon and on weekends, or by sending \$5.00 to City Hall, Box 184, Wheelwright, Ky. 41669.

TONDA McCOY  
CITY CLERK 8-20-21.

NOTICE

The Floyd County Developmental Child Care Center, 61 North Arnold Ave., Prestonsburg, is now taking applications for 3, 4, and 5 years old. The Center is open from 7:30 a.m. until 5 p.m. and all children in attendance are served the same meals at no separate charge regardless of race, color, national origin, and there is no discrimination in the course of the food services or any related school services. For more information call 886-8677. 8-20-31.

**HAPPY BIRTHDAY, SARAH!**

# VELOCITY MARKET

- PRICES EFFECTIVE WED., AUG. 27 THRU SUN., AUG. 31.
- WE RESERVE THE RIGHT TO LIMIT QUANTITIES.
- WE ARE NOT RESPONSIBLE FOR PRINTER'S ERRORS.

**3 LOCATIONS!**  
• PIKEVILLE • ZEBULON  
• BETSY LAYNE

**OPEN 7 DAYS A WEEK  
8 A.M. TO 11 P.M.**

PRIDE OF SUGAR CREEK

## BACON

1-Lb. Pkg. **\$1.29**

FISCHER'S BONELESS **FESTIVAL HAMS** \$1.39 Lb.

LEAN **GROUND CHUCK** \$1.59 Lb.

BETSY LAYNE STORE ONLY

### BOB'S SALADS

20% OFF SALE

89¢ SALADS NOW **69¢**      69¢ SALADS NOW **49¢**

**PLUMROSE HAM**

8-OZ. PKG. \$1.69

4-OZ. PKG. **89¢**

SLICED QUARTER **PORK LOINS**

**\$1.09** Lb.

9-11 CHOPS PER PKG.

VALLEYDALE CHUNK **BOLOGNA** 89¢ Lb.

VALLEYDALE 12-OZ. PKG. **SLICED BOLOGNA** 89¢

VALLEYDALE 12-OZ. PKG. **HOT DOG FRANKS** 79¢

CHOICE **SIRLOIN STEAK** \$2.49 Lb.

VALLEYDALE 6-OZ. PKG. **HAM & CHEESE** 59¢

KEEBLER 1-LB. BOX TOWN HOUSE **CRACKERS** 99¢

KRAFT **CHEESE SINGLES** \$1.29 12-Oz. Pkg.

FLAVORICH **ICE CREAM SANDWICHES**

12 Pak **\$1.19**

**ON SALE THIS WEEK**

AUTUMN COLLECTION STONWARE

**CEREAL BOWL**

Only **59¢** with every \$5.00 purchase

6-PAK **BALLARD'S BISCUITS**

**\$1.09**

**CLOROX**

**79¢**

GALLON JUG

VELOCITY MARKET

EXTRA LARGE DOZ. **EGGS** 69¢

INTERSTATE **FRENCH FRIES**

2-Lb. Bag **59¢**

**LARGE PLUMS**

6/\$1.39

**PEACHES**

35¢ Lb.

**CABBAGE**

**17¢** Lb.

CORN KING **LUNCHEON MEAT** 12-oz. Can. **\$1.09**

SINGLE ROLL **BOUNTY TOWELS** 79¢

BES-PAK 10-CT. BOX **TRASH BAGS** 99¢

TRAILBLAZER 25-LB. CHUNK STYLE **DOG FOOD** \$3.49

ZESTA 2-LB. BOX **CRACKERS** \$1.19

SILVER MIST SELF-RISING **FLOUR** 5-Lb. Bag 99¢

STARKIST 6½-OZ. CAN **TUNA** 89¢

MORTON 26-OZ. BOX **SALT** 4/\$1

## VELOCITY MARKET

CHECK OUR STORE MARQUEE FOR DAILY FOOD SPECIALS!

**Celebrate 50th Wedding Anniversary**



Mr. and Mrs. Claude P. Hagans, of 2801 Hilton Avenue, Ashland, celebrated their 50th wedding anniversary with a reception in fellowship hall of Second Baptist church hosted by their children.

Mr. and Mrs. Hagans were married July 26, 1930 at Langley by the late Rev. O.P. Smith. Mr. Hagans, son of the late H. G. and Louisa Ratliff Hagans, is a retired employee of United Fuel Co. Mrs. Hagans is the former Nancy Jean Lambert, daughter of the late Thomas and Rose Meek Lambert.

They are the parents of three children, Mrs. Eileen Slone, of Burlington, Mich.; Mrs. Claudia Hayes, of Ashland and Alan Hagans, of Prestonsburg. They have 12 grandchildren, and five step-grandchildren, three great-grandchildren and two step-great-grandchildren.

Attending from out of town were:

Mrs. Elizabeth Owens, of Tucson, Ariz.; Mr. and Mrs. Bascom Lafferty and Lisa, of Columbus, Ohio; Mr. and Mrs. Miles L. Owens, of Dayton, Ohio; Reggie Owens, of Lincoln, Ill.; Mrs. Glenda Waggoner and Anita, of Sandy Hook, Ky.; Mr. and Mrs. Saul Williamson and family, of River, Ky.; Jeanne Lambert, Mark and Brian Bolyard, Mrs. Mildred Farnace and Melanie, all of Grafton, W. Va.; Mr. and Mrs. T. J. Hagans, of Wheelwright; Mrs. Betty Hagans and Vivian Hunter, of Prestonsburg; and Mr. John Slone and Renee, of Burlington, Mich.

**'Circle of Gold' Quits Business**

Attorney General Steven L. Beshear announced last week that two promoters of the Circle of Gold, a chain letter scheme in Western Kentucky, have entered into an assurance of voluntary compliance agreement filed in the Franklin Circuit Court.

John Lutz and Donald Rutledge, both of Sebree (Webster County), had received notices from the attorney general in June alleging they were promoting the Circle of Gold chain letter scheme in violation of the Kentucky Consumer Protection Act, other state and federal lottery laws, and postal fraud statutes.

Lutz and Rutledge, the promoters, in response to this action by the Attorney General's Consumer Protection Division, have agreed to cease and desist from mailing chain and promotional letters to consumers in furtherance of the Circle of Gold or any other chain letter or pyramid scheme.

Further, they will cease and desist from directly or indirectly representing that the Circle of Gold or any other chain letter scheme is legal or that it has been approved by the office of the attorney general or any other law enforcement agency.

Beshear said his office had made its position clear from the beginning concerning the illegal nature of the chain letter scheme. "My concern with the Circle of Gold scheme has been that many Kentuckians would lose their money by participating in this type of illegal activity. Hopefully we have been able to prevent this from occurring," Beshear said.

Kentucky law provides that the attorney general may accept an assurance of voluntary compliance with respect to any violation of the Consumer Protection Act. Any case handled with an assurance may be reopened at any time by the attorney general when he has reason to believe that violations of law are recurring.

**Pikeville College Begins Freshman Orientation**

Pikeville College announces freshman orientation programs will run from Wednesday through Friday, August 27 to August 29. It is a full schedule of important information for all incoming freshmen dealing with financial aid, student services and the structure of student government on campus. It will also be a time for placement testing and diagnostic reading exams. The last day will be largely devoted to meetings with advisors. Attendance for the three-day event is mandatory for all beginning students at Pikeville College on a full-time schedule.

**Two-Career Families Held as Happy as One-Career Families**

Dual career families in Kentucky are as satisfied as single career families, according to a 1979 random statewide survey conducted by the University of Kentucky College of Agriculture and Department of Sociology.

Satisfaction with family, job, job opportunities, life accomplishments and life itself were the different categories covered by the survey, entitled "Labor Force Participation and Life Satisfaction in Kentucky."

With 47 percent of the women in Kentucky working in 1979, an increase of 11 percent in 10 years, and 55 percent of married couples both working, more attention is being paid to the working woman.

Job opportunities are opening up for women, and the new survey shows women who work with working husbands are more satisfied with their life accomplishments without affecting their satisfaction with family life.

Satisfaction with the family ranked high with both men and women in Kentucky. While 90 percent of the married women said they were quite happy with their family life, women in non-metropolitan areas said they were happier with the family if they did not work.

Metropolitan and non-metropolitan women also differed in the fact that metropolitan women are more likely to work outside the home, although not

necessarily by choice because women in non-metropolitan areas may not have the same job opportunities, the survey showed. Job opportunity ranked as a problem for women in both categories, even if job satisfaction was high.

According to the survey, metropolitan women are more satisfied with life in general than the non-metropolitan women.

In both categories there is a decline in women working from 25 to 34 years and an increase from 35 to 44 years, after they stopped having children. Two out of three women are working between the ages of 18 and 24.

The working pattern for men is fairly stable in comparison. Of the men in Kentucky, 90 percent work from 25 to 34 years, 83 percent from 35 to 44 years (67 percent for the non-metropolitan) and less than 20 percent of those more than 64 years old.

Throughout the survey, the women most satisfied with their jobs were the ones who lived in the metropolitan area and worked while their husbands stayed at home, although this number was small.

"For the most part, satisfaction with various aspects of life does not vary according to the employment pattern of the family," the study concluded.

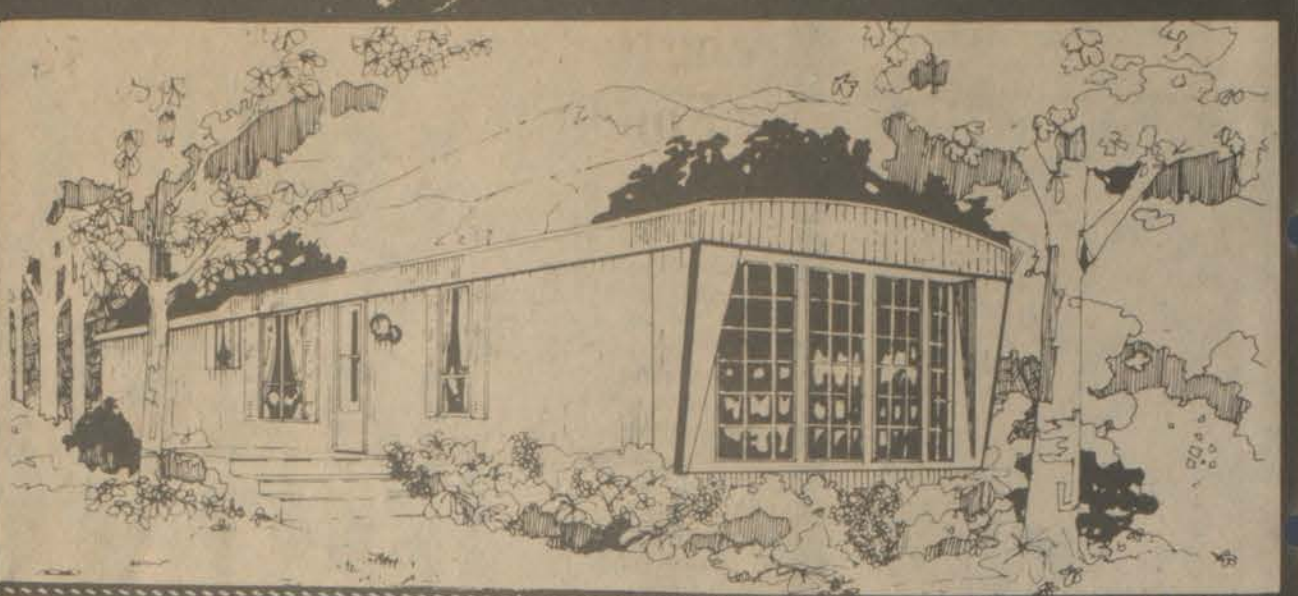

**BIG SUMMER CLEARANCE SALE GOING ON NOW THRU THIS MONTH**

We have the nicest selection of 14' Wides in Eastern Kentucky.

We also have 12' Wides (Sectional Homes that qualify for Low Interest Home Loans)

Come In and See our "All New" 14' Wide Shingle Roof Model (Have A Mobile Home With A House Look)

We Stock Name Brands Such As: Holly Park, Victorian, Eagle, Duke Crown Royal Fleetwood and Many More.

Buy this month and get **ABSOLUTELY "FREE"** with Every Home Purchase (Your Choice):

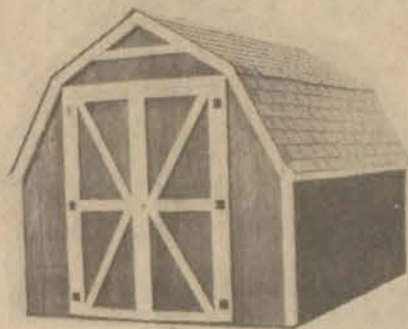

- A. 8'x12' Wood Barn Storage Building.
- B. 3 Ton Central Air Conditioner (installed).
- C. Any Two of The Ones Listed Below.

**All 12' Wides (Your Choice):**

- A. Whirlpool Washer & Dryer (installed).
- B. 8'x8' Wood Barn Storage Building.
- C. Kirby Vacuum Cleaner (complete).

**Watts & Roberts Housing Corp.**

Mouth of Ratliff's Creek

At End of 4-Lane  
Pikeville, Kentucky  
Phone: 432-4159



**Get relief with our Equal Payment Plan.**

This summer has seen days and weeks on end of scorching temperatures. And, with air conditioners, fans and refrigerators working overtime, we know you are concerned about your electric bill being higher than usual.

We understand your concern, and our Equal Payment Plan may be of help to you.

When you qualify for the Plan, we bill you a fixed amount each month based

on your average yearly usage. That way, we can smooth out the ups and downs of your electric bills and help you avoid the strain on your budget caused by Mother Nature's unpredictable ways.

The Equal Payment Plan works just as well when it comes to ironing out your winter heating bills, too. So, if you like the idea of a manageable and predictable electric bill, contact us. We'll take it from there.

**We give it our best. KENTUCKY POWER COMPANY**

**Pharmacy Footnotes**

by HAROLD COOLEY



Many hours are devoted to eating during the course of a lifetime. Efficiency and pleasure during the remaining hours are influenced to a great extent by the food consumed. Too few of us have the sparkling, buoyant quality of life which is desirable. For too many, a diet inadequate in quality, is the basic reason for the failure to be well-nourished. The selection of an adequate diet and the establishment of good eating habits help the individual to live most effectively and happily.

Let the pharmacists at COOLEY APOTHECARY INC., 2 Town Center Bldg., help you with your health questions. We carry vitamins and dietary supplements. In addition, we have an excellent prescription service, designed to give you the best prescription service possible. There is always a registered pharmacist on duty here. See us Mon.-Fri. 9-5:30; Sat. 9-5. 886-8106

**HELPFUL HINT:**

While working from a ladder, never reach more than 3 or 4 feet on either side.

**Celebrates 4th Birthday**



Hope Dianna Mullins, daughter of Mr. and Mrs. Johnny Mullins, Jr., of Lackey, observed her fourth birthday Friday, August 15, with a party at her home.

Guests were Mrs. Gaye Newsome and children, Jolene and Ronnie, of Titusville, Fla., Mrs. Jo Slone and son, Brian, Mrs. Neval Jones, all of Lackey.

She is the granddaughter of Mr. and Mrs. Agnel Jones, of Lackey, and Johnny Mullins, Sr., of Maytown, and Mrs. Isbella Mullins, of Garrett, and the great-granddaughter of Mrs. Beulah Ratliff, of Lackey, and Mrs. Allie Ratliff, of Hueysville.

Physically handicapped youngsters from all over Kentucky have the time of their lives while attending resident camp sessions at Camp Kysoc, the Easter Seal camp at Carrollton and Camp Green Shores at Rough River.

**Strengthens Work Requirement For Food Stamp Recipients**

Able-bodied food stamp recipients must actively search for jobs or be dropped from the program, under regulations proposed by the U.S. Departments of Agriculture and Labor.

"Under the proposed rules, people who fail to look for a job on their own or who don't report for the interviews at their state employment office will find their household dropped from the food stamp program for two months," said Assistant Secretary of Agriculture Carol Tucker Foreman.

Those who are exempt from the work registration requirement are primarily the elderly and disabled, those already working, those responsible for the care of dependents and those already registered for work under the unemployment insurance and work incentive programs.

The rules also require recipients who register for work to be called in to their state employment service, now identified as job service in many states, for an interview and job classification. Foreman said under the existing program, funding limitations have prevented employment offices from actually calling in and interviewing any more than the most employable of the food stamp work registrants. Recipients who have registered for work but had few job skills have often not had the benefit of employment office services, Foreman said. Under the proposed rules, USDA would more than double the amount of funding to the U.S. Department of Labor, raising the annual amount to \$70 million so that department can reach hard to place recipients.

State job service agencies would continue to refer registrants to potential employers, under the proposed rule. But food stamp job seekers would have to supplement this service with their own eight-week job search.

The proposed rules would establish as a standard that work registrants contact between eight to 24 potential employers within the eight week period, and also report for two follow-up interviews with their employment counselors, Foreman said. Requirements for each person's job search would depend on their individual circumstances and the availability of jobs in the community, as assessed by the job service counselor.

The state job services would report to state welfare agencies the names of food stamp job seekers who refuse to comply with the interviews or job search requirements, as well as those who find jobs.

While the work registration and job search regulations are expected to be in effect by early 1980, the two government agencies plan to run an 18-month demonstration project to test other ways, such as job-finding clubs, to match food stamp applicants with jobs. They will be seeking state welfare and job service agencies to sponsor the demonstration projects.

The proposed regulations complete implementation of major food stamp reforms enacted in 1977 and set uniform national standards for work registration and job search activities.

The proposed work registration and job search regulations, as well as proposed guidelines and notice of intent to seek sponsors for the demonstration project were published in the Aug. 8 Federal Register.

Comments on the proposed regulations should be sent by Oct. 7 to Alberta Frost, deputy administrator for family nutrition programs, Food and Nutrition Service, USDA, Washington, D.C. 20250.

Today is the first day of the rest of your life.

**Give blood,**

so it can be the first day of somebody else's, too.



Red Cross is counting on you.

**LABOR DAY SPECIALS!**

<b>TOP VALUE STAMPS</b>	<b>SUPERIOR SPECIAL!</b> <b>FRESH WHOLE FRYERS</b> Lb. <b>59<sup>c</sup></b> Limit 4 With \$10 Order	<b>SUPERIOR SPECIAL!</b> <b>BIRDSEYE CORN ON COB</b> 4 Ears <b>99<sup>c</sup></b>	<b>SUPERIOR SPECIAL!</b> <b>TIDE DETERGENT</b> 171-Oz. Box <b>\$4<sup>99</sup></b>	<b>TOP VALUE STAMPS</b>
-------------------------	---	---	--	-------------------------

• PRICES EFFECTIVE THURS., AUG. 28 THRU SUN., AUG. 31  
• WE RESERVE THE RIGHT TO LIMIT QUANTITIES.

**LAY'S WIENERS**  
12-Oz. Pkg. **\$1<sup>09</sup>**



**ARMOUR SPEEDY CUT HAMS**  
6-9 Lbs. **\$1<sup>99</sup>**



**PORK CHOPS**

FIRST CUT	<b>\$1<sup>19</sup></b> Lb.
FAMILY PAK	<b>\$1<sup>39</sup></b> Lb.
LOIN CHOPS	<b>\$1<sup>49</sup></b> Lb.
SIRLOIN CHOPS	<b>\$1<sup>59</sup></b> Lb.

**LAY'S BREAKFAST BACON**  
1-Lb. Pkg. **\$1<sup>39</sup>**



**OAKBURNE CHARCOAL BRIQUETS**  
20-Lb. Bag **\$3<sup>69</sup>**

**GREEN CABBAGE**  
Lb. **17<sup>c</sup>**



**CALIFORNIA CANTALOUPE**  
18-Size **69<sup>c</sup>**



**STOKELY CREAM STYLE OR WHOLE KERNEL CORN**  
3/\$1

**KRAFT AMERICAN OR PIMENTO CHEESE FOOD SINGLES**  
\$1<sup>39</sup>

**REYNOLD'S 75-FT ECONOMY WRAP** \$1<sup>19</sup>

**SCOTT 60-CT. NAPKINS** 2/\$49<sup>c</sup>

**MRS. BUTTERWORTH COMPLETE PANCAKE MIX** 2-Lb. Box \$1<sup>29</sup>

**VAN CAMP'S 16-OZ. PORK & BEANS HEFTY** 3/\$1

10" TUMBLERS 20-Ct.	<b>99<sup>c</sup></b>
10" PLATES 25-Ct.	<b>\$1<sup>69</sup></b>
25-Ct. COMPARTMENT TRAYS	<b>\$1<sup>69</sup></b>
9" PLATES 30-Ct.	<b>\$1<sup>69</sup></b>
9" PLATES 25-Ct.	<b>\$1<sup>19</sup></b>

**ARGO PEAS 303 Cans** 3/\$1

**SHASTA 12-OZ. SOFT DRINKS** 6-Pack (CASE \$5.25) \$1<sup>39</sup>

**GREER NO 2 1/2 CAN FREESTONE PEACHES** 69<sup>c</sup>

**PRINGLE'S TWIN-PAK POTATO CHIPS** 99<sup>c</sup>

**DOWNY 96-OZ. FABRIC SOFTENER** \$3<sup>29</sup>

**FIRESIDE 8-OZ. COOKIES** 2/\$1

**FLEECY WHITE BLEACH** GAL. 89<sup>c</sup>

**STOKELY 14-OZ. TOMATO CATSUP** 2/79<sup>c</sup>

**STARKIST CHUNK LITE TUNA** 6 1/2-Oz. Can 99<sup>c</sup>

**JIF 28-OZ. SMOOTH OR CRUNCHY PEANUT BUTTER** \$1<sup>99</sup>

**SUNSHINE HONEY GRAHAMS** 69<sup>c</sup>

**RAGU 15-OZ. SPAGHETTI SAUCE** 79<sup>c</sup>

**SUN BRIGHT 46-OZ. ORANGE JUICE** 89<sup>c</sup>

**BOUNCE 60-CT. FABRIC SOFTENER** \$2<sup>89</sup>

**ATTENTION**

**Store Owners, Auctioneers, Flea Marketeers, Salesmen DEALER'S AUCTION**

Starting Friday, Aug. 29 12 Noon-?

at **Parkway Flea Market**

Complete line of general merchandise, ranging from bubble gum to furniture. Sellers from Ohio, Tennessee, Indiana

DEALERS ONLY.

8-20-21 - pd

**Subscription Rates Per Year**

In Floyd County, \$6.75  
Elsewhere in Kentucky, \$8.  
Outside Kentucky, \$10.

Please note expiration date opposite your name on wrapper or on your copy of The Times. Because of increased mailing costs, notices of subscription expiration are no longer mailed to subscribers.

**19TH ANNUAL HOWARD FAMILY REUNION**

**SUNDAY, AUG. 31**

**AT ARCHER PARK, PRESTONSBURG**

**ALL HOWARDS AND THEIR RELATIVES ARE INVITED.**

8-20-21.

**FOR SALE**

- **New 3-BEDROOM BRICK**—Carpeting throughout, 2-car garage, built-in fireplace. All electric. Located on Abbott Creek.
- **UNDER CONSTRUCTION**—Three-bedroom brick, one-car garage. Located on Abbott Creek.
- **REMODELED 2-bedroom house**—Completely carpeted.
- **TWO-BEDROOM HOUSE**—Completely remodeled and carpeted throughout. Located in Prestonsburg.
- **SEVERAL NICE BUILDING LOTS** located on Abbott Creek.

SHOWN BY APPOINTMENT ONLY.  
FOR FURTHER INFORMATION, CALL

**874-9877**

7-23-41.

**100 EXTRA TV STAMPS**

WITH PURCHASE OF **TAMPAX 40's** AT REGULAR PRICE

**100 EXTRA TV STAMPS**

WITH PURCHASE OF 16-OZ. **JOHNSON'S BRITE** AT REGULAR PRICE

**100 EXTRA TV STAMPS**

WITH PURCHASE OF 15-QT. **COUNTRY TIME LEMONADE** \$3<sup>89</sup>

**100 EXTRA TV STAMPS**

WITH PURCHASE OF 22-OZ. **WINDEX** WITH TRIGGER SPRAY



**HAMILTON'S SUPERIOR FOOD MARKET**

LOCATED ON JONES FORK BETWEEN LACKEY AND MOUSIE • PHONE 946-2559

Store Hours 8 a.m.-8 p.m. Mon.-Sat.; 10 a.m.-7 p.m. Sun.



OPEN DAILY 9-9

SUNDAY 1-6



# Kmart

THE SAVING PLACE



**Kmart® ADVERTISED MERCHANDISE POLICY**  
Our firm intention is to have every advertised item in stock on our shelves. If an advertised item is not available for purchase due to any unforeseen reason, Kmart will issue a Rain Check on request for the merchandise to be purchased at the sale price whenever available or will sell you a comparable quality item at a comparable reduction in price. Our policy is to give our customers "satisfaction always."

WED. THRU SUNDAY

# PRICEBREAKERS!



**50' ROLL CHAIN LINK FENCE FABRIC**

**32<sup>97</sup>**

Reg. 39.88

High quality galvanized chain link fabric. 24" high, 2 1/2" mesh. Posts, rails, and stringers are also available at savings at Kmart stores.



**ALUMINUM CROSSBUCK STORM 'N' SCREEN**

Right or Left Hinge

**47<sup>00</sup>**

Colonial style. White aluminum mesh stays tight. Fiberglass screen panels won't rust. Prehung with door closer. 32x40 / 36x40. Save at Kmart!



**8-Year Latex House Paint**

**7<sup>97</sup>**

Gal. — Our Reg. 12.77

**14<sup>97</sup>**

Reg. 24.00



Fits most aluminum sliding patio doors.

White Finish or Mill

**Adjustable Screen For Patio Door**

36" aluminum door adjusts from 77 3/4" to 81 3/8" height. Save now.



**Aluminum Storm Windows**

**18<sup>88</sup>**

4 Days Only

Self-storing, triple-track storm windows with screens. Mill-finish aluminum, available in stock sizes only.\* Sale priced and ready to install.

\*Special order sizes at extra cost. Not necessarily in store. \*White enamel finish at extra cost.



**29<sup>88</sup>**

4 Days Only

**Mercury Vapor Lamp**

Night-lighting security lamp lights from dusk to dawn. Powerful 175-watt photoelectric bulb. Ready to install. Save now.



**5<sup>97</sup>**

5-Gal.

**Driveway Sealer**

Beautifies, preserves asphalt and seals out moisture. 5-gal. pail.

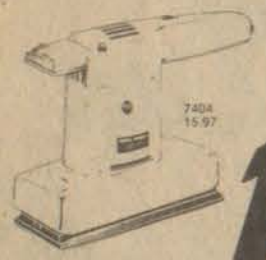

**15<sup>97</sup>**

4 Days!

**Finishing Sander**

For general-purpose use and fine finishing wood, metal and plastics. Fast 10,000 orbits per minute.



**Black & Decker**

**All-purpose 1/4" Drill**

Single speed for light work, occasional jobs. Metal mounted bearings. Save.

**8<sup>88</sup>**

Save!



**\$128**

4 Days Only

**Compact 19x25" 2-Drawer Bath Vanity Sale**

Practical and decorative. Sturdy "Seville" vanity in your choice of walnut color or antique white finish. Marble-look top included. Savings priced at Kmart.



**3<sup>97</sup>**

Our Reg. 5.97

**10x25-Ft. Roll Polyethylene**

Durable 4-mil plastic for many household uses. Save.



**1187**

Save \$4 Our Reg. 11.87

**Single Bit Axe**

3" D. with split head for sturdy metal.

**1067**

Save \$4 Our Reg. 10.67

**Boys' Trimming Axe**

Light single blade with wide metal head 18" D.

**1377**

Save \$4 Our Reg. 13.77

**Double Bit Axe**

Double blade with split handle, quality 3" D.

**377**

Our Reg. 3.77

**Splitting Wedge**

Metal wedge for easy wood splitting. 2 1/2" D. Our Reg. 16.27, 5-Lb. Splitting Maul. 10.97

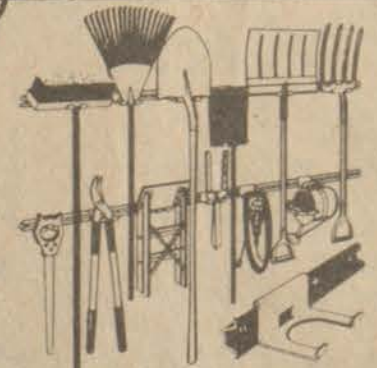

**HANG TUFF**

**288 4' Hang Tuff Tool Holder**

4 Days Only

Track with 6 sliding tool holders. Mounts on wall. Save.



**2 PC. ROLLER SET**

9" pan and roller.

**2<sup>07</sup>**



11-oz. to 16-oz., depending on pigment.

**97<sup>c</sup>**

**Spray Enamel**

Fast-drying interior/exterior spray enamel in white and colors. Save.



**648**

Gal.

Our Reg. 9.48

**Latex Porch And Deck Enamel Paint**

For use on interior or exterior surfaces. In colors.



**471**

5-Qt. Can

Our 7.71

**"Big Bucket" Flat Latex Interior**

Flat-finish wall paint in white and colors. Save now.



**997**

Gal.

Our Reg. 12.97

**Exterior Latex House Primer**

White primer helps prevent yellowing of house paint.



**444**

Gal.

Our Reg. 6.44

**One-coat Latex Masonry Paint**

For indoor or outdoor surfaces. In white, colors.

# Best Bets On the Barbecue Grill

By Jed Horowitz

Take your family out to eat this summer and save money in the bargain. Cheaper than a burger chain, it's the old-fashioned barbecue, an economical way to serve up tasty family meals.

Cooking outdoors can reward your pocketbook as well as your tastebuds. Charcoal cooking is about 50 percent more fuel-efficient than cooking a meal over a gas range. That may explain why three out of four households in these fuel-conscious times have charcoal grills.

Unfortunately, few people have mastered the simple cooking, cleaning and safety techniques that can turn outdoor meals into hassle-free feasts. Here, then, are some hints for better barbecuing—from laying the fire to cleaning up after the last roasted marshmallow.

To begin, set up your grill on an open, flat area cleared of dried leaves and brush, at least three feet away from buildings. Next, roll up your sleeves and tuck in any loose clothing. Barbecuing means cooking with fire, and too many summer accidents have flared up over outdoor grills.

Now you're ready to lay the fire. Cover the bottom of the grill pan with aluminum foil. This makes for easy clean-up later. The shiny foil also helps reflect heat toward the food you'll be grilling.

Next, pour out the charcoal. How much do you need? If you'll be cooking non-fatty foods (which require fast grilling to retain their juices), use more coals. For fatter foods, use fewer coals. No matter what food you grill, you'll never need more than one layer of charcoal under the cooking area.

Before you light the fire, stack the charcoal into a pyramid. This helps air circulate, so the coals will catch more quickly. After stacking the coals, get out the starter. If you're using an electric starter, make sure it's properly grounded. If you use a liquid starter, let it soak into the coals for about a minute before lighting. Remember: Never use gasoline or kerosene as a starter, and never add starter once the coals have caught. One final warning:



Don't use colored paper as a starter, since the color contains dangerous lead.

Your fire should be ready 30 to 40 minutes after lighting. The coals will be covered with a gray ash in daylight, or give off a bright red glow at night. Spread out the coals into a single layer, using long-handled tongs.

If you can hold your hand over the coals at cooking level for only two seconds, your cooking temperature is very high; if you can hold it for five seconds, the temperature is low. To raise the temperature, either lower the grid, push the coals closer together with the tongs, or tap ash from the coals. To lower the temperature, raise the grid or spread the coals away from each other.

Now, you can don your apron and spread your special barbecue sauce. Remember always to use long-handled utensils. As for the food you cook, there are no limitations. Burger, fish, fowl or franks—they all make great grilling. One hint, though: Always trim as much fat as possible from the raw food. Dripping fat causes flare-ups. You should always keep a spray container of water near the grill to douse an unexpected flame. (Or station one of the kids with a trusty water pistol nearby to act as assistant fire marshal).

When the food is ready, eat, enjoy and don't worry about the aftermeal mess. Sooty clean-up chores are easily avoided if you plan ahead. For example, spray the grid and cooking utensils with a nonstick vegetable coating to keep food from sticking. The coating also makes for easier handling of the food during grilling.

For a final cleaning, shake dry baking soda onto a moist sponge. This scouring mixture takes off grease and dried food particles. As for cleaning the coals in the grill pan, just fold up the corners of the foil and toss out the package. Make certain, of course, that the coals are dead cold before disposing.

Now, cover your grill and store it in a dry area. It will be in good condition for the next hot day when you have a yen to leave the kitchen and head outside for some tasty family fun.

## YOUTH TALENT CONTEST

at the  
Floyd County Fair  
Archer Park

Friday, September 5—6:30 p.m.

Ages 9 through 19 are eligible to compete. Talent can consist of the following categories:

- |                   |                           |
|-------------------|---------------------------|
| Vocal Group       | Dance Group               |
| Vocal Solo—Female | Dance Novelty             |
| Vocal Solo—Male   | (Acrobatic) Solo          |
| Instrumental Solo | Dance Novelty             |
| Band              | (Acrobatic & Adagio) Solo |
| Dance Solo        | Variety Solo              |
|                   | Variety Group             |

Winner will go to the 1981 Kentucky State Fair.

Contact Gorman Collins, W.D.O.C. Radio Station (sponsor of this event) for more information, 886-2338.

# LABOR DAY SPECIALS!

# COME 'N GET 'EM!

WE REDEEM YOUR STORE COUPONS, TOO!

## FRYERS

# 59<sup>c</sup>

Lb.

## COLA-COLA

8-Pk. 16-Oz.

# \$1 19

Plus Deposit

## PEPSI-COLA

8-Pk. 16-Oz.

# \$1 19

Plus Deposit

## WHITE CLOUD TISSUE

4 Roll Pkg.

# 99<sup>c</sup>

## MAXWELL HOUSE COFFEE

3-Lb. Can

# \$8 49

## ARMOUR BOLOGNA

99<sup>c</sup> Lb. Chunk, \$1 09 Lb. SLICED

### FISCHER'S FESTIVAL HAMS

Lb. \$1 39 WHOLE Lb. \$1 45 HALVES

---

### VAN CAMP'S PORK & BEANS

8-Oz. Cans

# 4/\$1

---

### ARMOUR 12-OZ. CAN TREET

# \$1 15

---

### ARGO 303 CANS PEAS

# 3/\$1

---

### CHUNK STYLE DOG FOOD

25-Lb. Bag

# \$3 98

---

### FISCHER'S 25-LB. PAIL LARD

# \$9 98

---

### KRAFT ORANGE JUICE

Half-Gallon

# \$1 39

---

### 1-GAL. BLEACH

# 69<sup>c</sup>

### PACK FAMILY REUNION

The family of Aaron and Nova Crisp Pack will have its reunion

**Sunday, Aug. 31**

At the Stratton Branch Picnic Shelter, Jenny Wiley State Park.

All relatives and friends are invited. Bring own picnic baskets.

## COME SEE OUR "STUFF"!

HALL & CLARK

- FLOOD INSURANCE
- HOMEOWNERS INSURANCE
- AUTOMOBILE INSURANCE
- LIFE INSURANCE

INSURANCE AGENCY INC.

11 S. LAKE DRIVE  
PRESTONSBURG, KENTUCKY 41653

Phone 886-2318

## WAYSIDE MARKET

Wiley Elliott, Owner Garrett

Open Seven Days A Week

8 a.m.-7 p.m., Weekdays; 10 a.m.-6 p.m., Sundays

## TRIANGLE MARKET

Olin Elliott, Owner Martin

Open Seven Days A Week

Mon. thru Sat., 7 a.m.-8 p.m.; Sunday, 9 a.m.-8 p.m.



# Take it Easy on Labor Day! for Tasty Food Buys

Shop  
**PIGGLY WIGGLY**

• Prices On This Ad Good thru Sat., Aug. 30, 1980  
• Quantity Rights Reserved

**SLICING IS FREE AT PIGGLY WIGGLY!!**

Fresh	Ground Beef	Lb.	\$1.27
U.S. Choice Boneless Top	Sirloin Steak	Lb.	\$2.99
Frying Chicken	Leg Qtr.	Lb.	67¢
Frying Chicken	Breast Qtr.	Lb.	77¢
Armour Whole Bnls. 6-9 Lbs.	Ham	Lb.	\$1.89
Valleydale Hot Dog 24 Oz. Pk.	Franks	Lb.	\$1.79

New Crop No. 1 White  
**Sweet Potatoes**  
Lb. **37¢**

Thompson White Seedless  
**Grapes**  
**77¢** 3 Lbs.

"We Gladly Accept  
USDA Gov't.  
Food Stamps"

Piggly Wiggly  
**Canned Ham**  
**4.99**  
3 Lb. Can

**FRESH PIGGLY WIGGLY PRODUCE!**

California	Cantaloupes	Each	77¢
California	Bartlett Pears	Lb.	37¢
Virginia Grown	Peaches	Lb.	37¢

Del Monte  
**Catsup**  
**95¢**  
32 Oz. Btl.

Kraft  
**Mayonnaise**  
**\$1.39**  
32-Oz. Jar

Kraft Smoked  
**Barbecue Sauce**  
**62¢**  
18-Oz. Btl.

Morton Frozen Ass't.  
**Pot Pies**  
**3 For 89¢**  
5-Oz. Pk.

Piggly Wiggly Ass't.  
**Soft Drinks**  
**69¢**  
2 Liter Btl.

Smucker's F.P. Kosher 24 Oz. Jar **79¢**  
Dill Spears

Del Monte Sliced, Crushed or Chunk (In Juice) 18 1/2 Oz. Cans **\$1.19**  
Pineapple

Nestea 24 Oz. Can **\$1.59**  
Iced Tea Mix

Solo 20 Ct. 16-Oz. Pk. **65¢**  
Party Cups

Hetty 50 Ct. Pk. **\$1.47**  
Foam Plates

Plochmann's 20 1/2 Oz. Jar **54¢**  
Mustard

16-Oz.  
**HOLSUM BREAD**  
**4 For \$1**

Piggly Wiggly  
**Ice Cream**  
**99¢**  
1/2 Gal.

Handy Northern Napkins 140 Ct.	<b>59¢</b>	Bonus Pk. Reynolds Wrap 30-Ft. Roll	<b>47¢</b>
Mario Stuffed Olives 7 Oz. Jar	<b>92¢</b>	Keebler Townhouse Crackers 16 Oz. Pk.	<b>95¢</b>
Ajax Dish Liquid 32 Oz. Btl.	<b>\$1.12</b>	10c Off Label Purex Detergent 42 Oz. Box	<b>95¢</b>

**STORE HOURS:**  
Monday, 8 a.m.-9 p.m.  
Tuesday, 8 a.m.-9 p.m.  
Wednesday, 8 a.m.-9 p.m.  
Thursday, 8 a.m.-9 p.m.  
Friday, 8 a.m.-10 p.m.  
Saturday, 8 a.m.-9 p.m.  
Sunday, 10 a.m.-9 p.m.

**PIGGLY WIGGLY**



# SELL IT FAST! BUY IT RIGHT! USE WANT ADS!

**CLASSIFIED ADVERTISING RATES**  
 8c Per word, if paid in advance  
 10c Per word on charge account (\$1.50 minimum)  
 Display classified advertising \$2.50 per column inch.  
 Deadline for ads: 4 p.m. Monday.

**WILLIE CRASE BUILDER OF NEW HOMES**  
 • REMODELING  
 • ROOFING  
 CALL NOW 358-9485

**LENNOX**  
 AIR CONDITIONING • HEATING  
 For free estimates, or service  
**Elliott Contracting, Inc.**  
 Phone 886-2781, Prestonsburg

FOR SALE—New custom-built home. Over 2,500 sq. ft. of living space. Three bedrooms, two baths, family room with fireplace, built-in kitchen and formal dining room. Near McDowell hospital. Can be mortgaged at 8.8% interest rate for qualified buyer. Can be seen by appointment Potter Construction. 886-9694 or 377-2090. 11.

**C&M FRAME SHOP**  
 Rt. 40, King Addition Paintsville, Ky.  
**789-5868**  
 COLLECTOR PRINTS  
 Frames made • Mats cut  
 All material in stock.

**HOUSE FOR SALE**  
 3 bedroom frame house at Wayland. 1700 sq. ft. living space. Eat-in kit, has double ovens, electric stove, refrig., and 4 stools at bar. 1½ baths. Utility room, family-dining room combination, extra large living room and entrance. Carpeted throughout (except kit.) Air-conditioned; forced-air gas heating. Totally fenced lot is 115' x 90', plus appt. Call 358-2271 after 7:30 p.m. or 631-1569 anytime. 4-16-1f.

**JOE D. WEDDINGTON**  
 WE NEED HOUSES TO SELL — WILL SELL FOR YOU OR WILL BUY FROM YOU.  
 REAL ESTATE  
 Phone 886-9411

**SALES PEOPLE**  
 Distributor for internationally known company, which is a leader in the knowledge of education, communication, industry expanding. Sales experience desired, but not required due to intensive training program. To arrange an appointment, call 606-789-3532, or send resume to:

**DIXON NUNNERY REALTOR**  
 WILL SELL OR BUY REAL ESTATE  
 PHONE 886-2189

YARD SALE—Thursday and Friday, 9 to 4, at Riverview Nursing Home. Given by DAV, Chapter 18, Auxier. 11-pd.

**OUSLEY CONCRETE CONSTRUCTION, INC.**  
 Commercial & Residential  
 West Prestonsburg, Ky.  
 Box 181  
**JAMES OUSLEY**  
 886-8373 7-20-1f.

**GRAVEL FOR SALE**  
 Minimum 12 Tons,  
 Delivered.  
**PHONE 874-2166**  
 6-27-1f.

**WE PAY CASH FOR USED MOBILE HOMES**  
 478-9593 • 874-9033

**EDD REDD AND ASSOCIATES, INC.**  
 522 COLLEGE ST. PAINTSVILLE, KY.

**HELP WANTED**  
 Needed immediately, medical records transcriptionist for physician's office. Should be familiar with basic office procedures. Salary commensurate with education and experience. Monday through Friday, 8:30 to 4:30.  
**CALL 606-886-3894.**

FOR SALE—1 wood shade with all hardware, 60x48. Call 886-3405. 11-pd.

**AGRICULTURAL LOANS**  
 Assistance for farm purchase, farm refinance, convert short-term to long-term, livestock and machinery. Minimum: \$150,000. Call toll free, 1-800-228-2702. American Midlands, Inc., 2945 South 132nd St., Omaha, Nebraska 68144 6-4-1f.

**GENE MEADE CONCRETE CONTRACTORS, INC.**  
 Call, Collect, any time  
**Phone 789-6787**

**HAZELETT'S PAINT & WALLPAPER**  
 Your Glidden Paint Dealer.  
 Wallpaper • Vinyl wall covering • Ceramic tile, wall and floors • Carpet by Pepperell. • Inlay by Armstrong and Congoleum • Floor tile by Kentile and Armstrong • Bruce pre-finished flooring, etc.  
 Floor sanding machine for rent. We also do commercial sandblasting.  
**416 N. Lake Drive**  
 Phones 886-2094; after 5 p.m., 886-2132

**No Down Payment REQUIREMENTS For Property Owners!**  
  
 U.S. 23, Harold, Ky. — 478-9246

**REPOSSESSED ELECTROLUX CLEANERS**  
 Latest model in carton. New machine warranty by Electrolux. Call 874-9041 or 478-9408. Or come to Electrolux Hayes Complex, Betsy Layne, Ky. 6-4-1f.

FOR SALE—1 fancy gold mirror, 34"x20", with 2 wall sconces. Call 886-3405. 11-pd.

**G.E. PICKLESIMER HEATING • COOLING**  
**PHONE 886-9658**  
 DAY OR EVENING 5-7-1f.

We specialize in floors, driveways, patios, porches, and retaining walls. Also stucco, new or repair; cracked walls and foundation work. Anything in concrete. 26 years' experience. If we please you, tell others; if not, tell us.  
 Call, collect, Anytime 4-23-1f

**Sandy Valley Monument and Building Stone Co., Inc.**  
 Phone 874-2273—Allen, Ky.

**Sloan's APPLIANCE REPAIR**  
 Parts—Service—General Electric, Hotpoint, Maytag, Magic Chef, Dixie  
**PHONE 874-9970**

FOR SALE—bedroom suite, Pecan with formica tops, double bed, night stand, triple dresser with bedding. Call 886-3405. 11-pd.

**HANDYMAN'S SPECIAL**  
 House is located by Pikeville. From Jct. of 80 and 400 at Elkhart, take 100 South 8.2 miles to Card Creek Road. Turn right and go 2.3 miles to fork in road. Go left for 1/10 mile to house on right. Interim financing is available.  
 Do a little and save a lot. Low down payment and low interest rate makes you an owner instead of a renter. Excellent opportunity. Nice 3-bedroom house. We can furnish materials to complete. Immediate possession. See it and then contact Properties Department, toll free at 1-800-328-4402, 4500 Lyndale Avenue North, Minneapolis, Minnesota 55412, or call collect to James Hulse at 615-349-6194. 8-20-2f.

**ENVIRONMENTAL MONITORING SERVICE, INC.**  
 SAMPLING AND ANALYSIS OF WATER AND WASTE WATER  
 • Bacteriological Analysis of Domestic & Well Water Supplies • Completion of Quarterly N.P.D.E.S. Forms As Required By State & EPA • Environmental Impact Statements & Assessments  
 Member of ASTM & The National Environment Health Association. LABORATORY MEETS ALL STATE OSM & EPA REGULATIONS.  
**PHONE 789-3258**  
 U.S. 23 So., Paintsville 8-6-1f.

**PORTABLE CONCRETE STEPS**  
 Many Sizes Available.  
  
**MARBLE AND STONE SUPPLIES:**  
 • Marble Landscape chips  
 • Marble Window Sills  
 • Limestone Window Sills  
 • Limestone Veneering  
 • Vermont Slate  
 Located On Old U.S. 23 In New Allen 1-21-1f.

**HENRY LAFFERTY ROOFING**  
 Roofing Jobs of all types, large or small.  
**886-3597.**

FOR SALE—1979 moped. Like new. 53 actual miles. \$300. Call 886-8566 between 9 and 5. 11.

**NEW HOMES FOR SALE**  
 New homes for sale in beautiful, exclusive Highlife Estates located at Harold, Kentucky. These homes are custom built by Meade Construction Company, and are overlooking new Rt. 23. These homes have four bedrooms, 2½ baths, large family rooms, with fireplace and several extra unique features. Highlife Estates has total underground utility services—no unsightly wires—with city water and t.v. cable. We also have beautiful wooded lots and level lots for sale.  
 Homes can be seen anytime by calling Albon Meade, Meade Construction Company, at 478-5565 or 478-9042.  
 Further, Meade Construction will custom build homes on your lot. We do remodeling, concrete work, roofs, patios, sun decks, stucco, aluminum siding and soft-fit, hang wallpaper, do painting, tile work, install Heatilators, Fisher stoves and any other type of work needed.  
 Meade Construction is also a member of Home Builders Association of Eastern Kentucky. 7-16-1f.

**Water Well Drilling**  
 Most wells drilled in half a day by Rotary Machine.  
**Kinzer Drilling Co.**  
 Allen, Ky.  
**Phone 874-2258**

**TROY'S CABINET CENTER**  
 US 23, Ivel, Ky.  
 Stock or Custom-Built Cabinets  
 Kitchen Cabinets, Vanities  
 Tappan Appliances on Display  
 Free Estimates  
 Discount Prices  
**Call 478-5344** 9-12-1f.

**EXCEPTIONAL OPPORTUNITY FOR SALESPeOPLE**  
 Due to expansion we have an immediate need for additional salespeople. Experience is not required, as we are looking for people with good character and a strong desire to succeed. If you are looking for a sound career opportunity with above average income, then we have the position for you.  
**WE OFFER**  
 • Complete Training with Pay  
 • Excellent Income  
 • Good Working Conditions  
**REQUIREMENTS**  
 • Age 25 or above  
 • Desire  
 • Integrity  
 • Good References  
 For an interview see Charlie Heck or Chuck Gibson, Monday thru Friday, between 12 p.m. and 6 p.m. If you are unavailable during these hours, call 874-2133 for an appointment.

FOR RENT—14x70 Windsor mobile home at Banner. Partially furnished. High and dry. \$300 per month. All appliances. Call anytime, 874-9946. 11-pd.

**HAMILTON Cabinet Shop**  
**CUSTOM AND STOCK CABINETS.**  
 Stock Cabinet on Display.  
**Phone 478-5261 or 478-5034**  
 Stanville, Ky. 1f.

**TOWN & COUNTRY FORD-LINCOLN-MERCURY**  
 Lancer-Water Gap Rd. Prestonsburg 7-30-1f.

FOR SALE—300 feet of 4-o electrical wire for mobile home wiring. Call 874-9946. 11-pd.

**TWO NEW HOMES FOR SALE**  
 • 4 MILES WEST OF PRESTONSBURG ON MTN. PARKWAY NEAR CLARK SCHOOL  
 • IN BEAUTIFUL WOODED AREA  
 • CITY WATER  
 One Has 3 Bedrooms \$76,000  
 One Has 4 Bedrooms \$78,000  
**ALSO, RESIDENTIAL AND COMMERCIAL BUILDING LOTS FOR SALE ON MTN. PARKWAY**  
**CALL 886-3662, After 6.**  
 If No Answer: 886-2070  
**TOM ED MUSIC**

**SEE THE BROWN PRODUCE CO., Inc**  
 for the following items  
**COMMERCIAL**  
 FREEZERS & REFRIGERATORS  
 ICE MACHINES & ICE MERCHANDISERS  
 SOFT-SERV ICE CREAM MACHINES  
 DEEP FRYERS, TOASTERS, GRILLS, RANGES  
 PIZZA OVENS, CONVECTION OVENS  
 MICROWAVE OVENS  
 STOCK POTS & PANS  
 STEAM TABLES, SALAD BARS  
 CHINA  
 TABLES, CHAIRS, BOOTHS, BAR STOOLS  
 FOLDING TABLES & CHAIRS  
 HOODS, FANS, THREE COMPARTMENT SINKS  
 BUFFING MACHINES, VACUUM CLEANERS  
 JANITORIAL SUPPLIES  
 CAR WASH DETERGENT, STEAM CLEANER  
 SWEEPING COMPOUND, OIL-DRI  
 PAPER PRODUCTS & DISPENSERS  
 POPCORN MACHINES & HOT DOG STEAMERS  
 AIR CONDITIONERS & FANS  
 DESKS, CHAIRS, FILING CABINETS  
 plus many, many more items in stock  
 Visit our Display room corner of South Central Avenue & Graham Street  
 Prestonsburg, Ky. 41653  
**Phone (606) 886-6865**

HOUSE FOR SALE—Three bedrooms, 7 acres land at Frasure's Creek. Call Rex Frasure, 377-6508. 11-pd.

FOR SALE—Upright freezer, Delmonico, 9 cubic ft. Good condition. \$75. Call 377-2922 after 5:30 p.m. 11-pd.

FOR SALE—1978 Ford LTD. Air-conditioning, cruise. Price negotiable. Call 886-9909 after 5 p.m. 11-pd.

FOR SALE—1975 Harley-Davidson cycle. 1200 cc. Full dress. Phone 478-9377. 11-pd.

**FOR SALE Prestonsburg Floral**  
 IF INTERESTED, CALL 886-2906; AFTER 5, CALL 874-9221 11-pd.

**NEED DOZER ROLLERS REBUILT?**  
 Call the **COAL BIT COMPANY**  
**886-2210**  
 "We Rebuild Mine Car Wheels." 8-13-4f.

**FOR SALE**  
 Nice home on Mountain Parkway  
 five miles from Prestonsburg. Stove, refrigerator, air conditioner and drapes stay.  
**Price \$37,000.**  
**285-3569.** 11-pd.

**EMPLOYMENT OPPORTUNITY**  
 Zapata Fuels, Inc. seeks a draftsman/technician at its coal operation near Prestonsburg, Ky. One to two years experience required and references. For information.  
**Call 606-874-9241.** 8-20-2f.

**Clearance on All 1980 Models In Stock!**  
**We Finance! We Service What We Sell!**  
 We WILL Make You Happy!  
  
 U.S. 23, Harold, Ky. — 478-9246

**CAREER OPPORTUNITY FOR AUTOMOTIVE TECHNICIANS AND BODY SHOP TECHNICIANS**  
 We have the immediate need for additional Automotive and Body Shop Technicians in our Service Department so that we may continue to provide quality service to our customers.  
 We are looking for people who are career minded, and willing to take advantage of great opportunities.  
**WE OFFER**  
 \*Excellent Income  
 \*Job Security  
 \*Paid Vacations  
 \*Paid Holidays  
 \*Insurance Benefits  
 \*Other Employee Benefits  
 \*Training  
**QUALIFICATIONS**  
 \*Integrity  
 \*Desire  
 \*Good Character  
 \*Good References  
 \*Age 18 or Over  
 Interviews will be conducted between the hours of 9:00 a.m. and 5:00 p.m. If the above hours are not convenient, please call Duane Fuller at 874-2133 for an appointment.

**TOWN & COUNTRY FORD-LINCOLN-MERCURY EASTERN KENTUCKY HONDA**  
 Lancer-Water Gap Road Prestonsburg, Ky. 41653



# SELL IT FAST! BUY IT RIGHT! USE WANT ADS!

**FOR SALE**—96-acre farm with three-bedroom brick house. Has 1 1/2 baths. One mile west of Martin on Buck's Branch road, Hwy. 122 one-half mile from new Hwy. 80. Phone 285-9594. 8-27-21-pd.

**FOR SALE**—40-passenger Mack diesel bus. Phone 285-9594. 8-27-21-pd.

**FOR SALE**—1952 Chevrolet 1/2-Ton Pickup. Like new. phone 285-9594. 8-27-21-pd.

**FOR RENT**—Furnished House, 2 bedroom, just outside city limit, couple preferred. Call 886-2474. 8-27-21-pd.

**YARD SALE**—112 Highland Ave., September 3 and 4. 8-27-21-pd.

**FOR SALE**—3 Brittany Spaniels, 1 AKC, 1 Am-Field, \$100 each. See Tom Hereford, 886-3526, after 5 p.m. 8-26-21-pd.

**YARD SALE**—Aug. 30-31, Sat. and Sun., 8 a.m. - 8 p.m. Yellow house behind Pelphrey's grocery. Prices are right so come on down. 11-pd.

**NOTICE**—Anyone interested in car pool from Harold area to Prestonsburg 5 days per week - to work hours of 8:00 a.m. to 4:30 p.m. If interested call 478-2312 after 5:00 p.m. 11-pd.

**FOR SALE**—Norge portable dishwasher. Avocado color. Used very little. \$175. 886-6247. 11-pd.

**FOR SALE**—1974 Datsun 260Z. Air, automatic, 74,000 actual miles. Make an offer above \$2500. 886-2068. 8-27-21-pd.

**FOR SALE**—NCR cash register. Stoney Newsome, 377-6593. 8-27-21.

**FOR SALE**—20-ft. Harris Sunliner Boat (pontoon). Padded seats, 70-H.P. Johnson, canvas included. Used four summers. Call after 4:30, 789-4504. 8-27-21.

**FOR SALE**—nice home, 3 bedrooms, large living room with wood-burning fireplace, built-in kitchen, carport, large landscaped lot, good neighborhood, in west end of Campton. Call 668-3267. 8-27-21.

**PHARMACIST POSITION OPEN** at the Big Sandy Health Care, Incorporated, Mud Creek Clinic. The working hours are from 8:00 a.m. to 4:30 p.m., Monday thru Friday. Salary negotiable, depending upon experience. To apply, contact the Personnel Office at 886-8546 or 349-3110. 8-27-21.

**BILLING CLERK POSITION OPEN** at the big Sandy Health Care, Incorporated, administrative office. Experience in billing Medicare, Medicaid, and other third party sources preferred. The working hours are from 8:00 a.m. to 4:30 p.m., Monday thru Friday. To apply, contact the Personnel Office at 886-8546 or 349-3110. Applications will be taken through September 5th. 8-27-21.

**POSITION OPEN**—Prestonsburg Park Commission will accept applications for the position of Gymnasium Attendant for Archer Park. Applications will be accepted until 4:00 p.m. Wednesday, September 10. Forms can be obtained from the Park Administrator's office at Archer Park between the hours of 10:00 a.m. and 4:00 p.m., Monday through Friday. 8-27-21.

**HOUSE FOR SALE**—In Wayland. Ideal for couple. Call 358-4807 or 558-9358. Kim Watkins. 8-27-31.

**FOR RENT**—2-bedroom, 2-bath trailer on private lot at Stanville. Adults only. No pets. Call 478-5577. 8-27-41-pd.

**INVESTMENT OPPORTUNITY**—6-unit apartment house for sale by owner. Ideal location, minutes from Prestonsburg or Paintsville. Relative new—excellent condition. Set up to pay for itself. Serious inquiries only. Call 789-4504, after 4:30 p.m. 8-27-41.

**HELP WANTED**—Accounts payable-payroll clerk. High school graduate with one year related experience. Apply: Paintsville Hospital, Paintsville, Ky., phone 789-3511. 8-27-41.

**WILL DO BABYSITTING** in my home. Highland Apartments beside Highland Regional hospital. References furnished. Call 886-1223. 11-pd.

**FOR SALE**—Almost new all wood Colonial double bed, including mattress, box springs and matching night stand. Selling \$175. Call 886-9691. 11-pd.

**GAS RANGE BARGAIN**—Four modern ranges used in area home economics department. Good condition. Pilotless, and continuous cleaning ovens. Call Columbia Gas of Kentucky, 874-2112. 11.

**EXCELLENT OPPORTUNITY** for right person in mining equipment sales. Coal underground mining and safety products. Salary, commission, auto and expenses. Coal mining products sales experience a must. Southern West Virginia, Eastern Kentucky, Western Virginia territory. Send resume to Preiser-Mineco, Box 231, St. Albans, W. Va. 25177. 11.

**MOVING?** Let us move you. Call 358-9617 or 358-4979. 7-23-1f.

**FOR SALE**—1977 Chevrolet Malibu station wagon. Excellent condition. Call 886-9234 or 285-3200. EUGENE WEATHERS, Rt. 1, Box L19, Prestonsburg. 7-23-1f.

**QUICK CASH**—Paid for used furniture, appliances, odds and ends. Anything of value. Call Eastern Trading Post where we treat you right. Phone 358-9617. 7-23-1f.

**WANTED TO BUY** — Paperback books—western, mystery, romances, any amount. Phone 358-9617. 7-23-1f.

**HOME FOR SALE BY OWNER** — Rollins Acres subdivision. Four bedrooms, four baths, 20x40 in-ground pool, many other features. Shown by appointment only. Call 886-6644. Marlene Hammond. 7-23-1f.

**GOOD BUILDING LOTS FOR SALE** — On new Route 80, overlooking Langley. Robert DeRossett, phone 886-3114. 7-23-1f.

**WANTED**—Waitresses and cooks. Apply in person at Prestonsburg Drive-In Theatre, after 7 p.m. on any week-day. 7-16-1f.

**HOUSE FOR SALE**—in West Prestonsburg on 90 x 120-ft. lot, 6-rooms, built-in kitchen, patio. \$35,000. Call 886-6708 or 886-8098. James Cooley. 7-30-1f.

**FOR SALE**—Seven-room, two-story house in Auxier on 50 x 100 ft. lot. Earl Thompson, Auxier, Ky., phone 886-6394. 8-6-41.

**HOUSE FOR SALE**—in Clark Addition, in walking distance of Clark School. Three bedrooms, large family room, central heat and air. Never been flooded. Price in mid-50s. For appointment call 886-6326 after 4 p.m. 8-6-41-pd.

**FOR SALE**—1977 Winnebago, 20' Dodge Chassis. About 20,000 miles. All extras. Call 886-8187 during day; 886-3644, after 5. Dr. Charles Arnett. 8-6-81.

**FOR SALE**—1978 Riviera, with sun roof, all extras. 50,000 miles. Call 886-8187 during day; 886-3644 after 5. Dr. Charles Arnett. 8-6-81.

**TWO TOOL BOXES** for sale. For long-wheelbase truck. \$50 for both. Also, camper top for long wheelbase truck, \$35, and antique iron bed, \$35. Call 886-8260. Edna Music. 8-27-21.

**SMALL FARM FOR SALE**. All city conveniences. Three-bedroom house on 5 acres above high water with out-buildings, 10 minutes from Prestonsburg on Abbott Creek. \$45,000. 886-8260. Edna Music. 8-27-21.

**FOR SALE**—25 acres with all city conveniences. Ideal for building lots, 15 minutes from Prestonsburg. Above flood. \$45,000. 886-8260. 8-27-21.

**GIGANTIC YARD SALE**, Sept. 1-6. Appliances, 20.7 cubic ft. freezer, pans, dishes, lamps, shoes, towels, toys, costume jewelry, bedspreads, flower arrangements, children's and women's clothes of all kinds, miscellaneous items. Newt May's residence at Mayo Addition between Palmer Patton's station and Art's Auto Sales, Prestonsburg. 8-27-21-pd.

**EMPLOYMENT WANTED** — Remodeling, all phases, paneling, ceiling tile, trailer repairs, interior and exterior painting, electrical and plumbing repairs or installation. Free estimates. Call 478-2312. 8-27-21-pd.

**I WANT TO BUY** small car, automatic transmission. Call 358-4569. Sherry Hall. 8-27-31.

**5-FAMILY YARD SALE**—August 28, 29, from 9 to 6, Prater Fork of Brush Creek. Play pen, refrigerator, washer and dryer, clothes from baby to grandma and grandpa. Watch for signs. 11-pd.

**FOR SALE**—Six weeks old, red pigs. Call 886-8424 or 886-1379. 11-pd.

**PIANO FOR SALE**—used Wurlitzer in excellent condition. \$900. 11-pd.

**ELDERLY LADY** in need of live-in companion. Possibly light cooking and housekeeping required. If interested, call 886-6770. References required. 11-pd.

**To Whom It May Concern**  
Upon and after publication of this notice I will no longer be responsible for debts incurred by any persons other than myself.  
PAUL COMPTON  
ALLEN, KY. 8-20-31-pd.

**FOR SALE**  
The Floyd County Fiscal Court will accept sealed bids on the following vehicle on or before Sept. 3, 1980 at the hour of 9:00 o'clock a.m.  
(1) 1975 Chevrolet C-60 Dump truck, Serial No. CCE 666V123326  
The vehicle may be seen at the Floyd County Highway Garage between the hours of 8:00 a.m. to 4:30 p.m. Monday thru Friday.  
The Fiscal Court reserves the right to reject any and all bids filed. 8-20-21-pd.

**FOR RENT**—2-bedroom unfurnished house in Betsy Layne. Call 298-4069. 8-20-21-pd.

**FOR LEASE**—3 1/2 acres at Stanville, Ky. Above high water. Call 478-5288. 8-20-21-pd.

**FOR SALE**—Large two-story house on beautiful lot with large swimming pool. Four bedrooms, three baths, 22-ft. family room with fireplace and heater, 19-ft. kitchen with cabinets galore with snack bar and breakfast room. Large living room, large dining room, beautifully decorated. All drapes, spreads, curtains remain. Low utility rate. House is turnkey job located across from Davidson Memorial Gardens at Ivel. Call 874-9849. Mrs. Vernon Blackburn, Rt. 1-23, Box 8, Banner, Ky. 8-20-21.

**FOR SALE**—3-bedroom brick and double wide mobile both on 1 1/2 acre lot on Left Fork Abbott. Will sell house and land separate. Call 886-8333. 8-20-21-pd.

**HOUSE FOR SALE**—7 rooms, bath, sundeck, brick fireplace in den, storage building. Located 1 mile below Dewey Dam. \$57,000. Call 789-8249. 8-20-21-pd.

**FOR SALE**—2 houses located in Martin. Contact Andy Bolen, 285-3842. 8-20-21-pd.

**FOR SALE**—Singer sewing machine. Touch and sew model. \$50. 874-2206. 8-20-21-pd.

**NOTICE**—\$5.95 will get your sewing machine cleaned, oiled and adjusted. 874-2206. 8-20-21-pd.

**POSITION AVAILABLE: ADMINISTRATION PROJECT DIRECTOR.** Grant project to develop network of Black Lung related clinics in five counties of Eastern Kentucky. Requires strong background in fiscal management, grants administration, organizational skills and public relations. Send resume to Black Lung Clinic Program, U.S. 23 North, Box 668, Prestonsburg, KY 41653. 8-20-21.

**HOUSE FOR SALE**—at Dwale. 2-bedroom, block on 50x100-ft. lot. Call 886-2166. 8-20-31-pd.

**FOR SALE**—11-ft. Eldorado truck camper, in excellent condition. Air-conditioning, furnace, 12- and 115-volt electrical system. Water, AC-DC converter, bathroom, gas, electric refrigerator, three-burner stove with oven, intercom system. Sleeps six. Phone 285-9813 or 285-3714. 8-20-31-pd.

**FOR SALE**—12x60 Hallmark trailer, furnished. \$5500. Charles Jarrell, 478-9015. 8-20-21.

**FOR SALE**—Used 240 utility International tractor. Good condition; good rubber. Two plows and sickle mower; 2-point fast hitch with adapter for 2-point equipment. Mrs. Aaron Tuttle, Eastern, Ky. Phone 358-9519. 8-20-21-pd.

**HOUSE AND LOT** for sale at Price. Call Audrey C. Moore, 1-606-255-6238, Lexington, or 377-6233 or 377-6803. 8-20-21-pd.

**FOR SALE**—Wonder Coal automatic coal or wood-burning stove. Barely used. Call 886-3318 or see Albert Robinson, Spurlock. 8-20-21.

**FOR SALE**—Take over low-interest loan on 1979 14x70 mobile home plus some down. Air-conditioned, underpinned, with 16x8 porch on lot No. 1, Wells Mobile Home Park, Auxier. Call 886-9156, Roy Wikoff. 8-20-21.

**WANTED**—Sales position open at local firm. Good benefits, good environment, six-day work week. Flexible hours. To apply call 874-9033 or 478-9593. 8-20-21.

**FOR SALE**—3-bedroom, 1 1/2-bath home. Priced to sell. Call 886-2579. 8-20-21-pd.

**WILL TRADE** guitar or knives for record albums, 45's or 78 r.p.m.s. Records, Box 86, Prestonsburg, Ky. 41653. 8-20-31-pd.

**HOUSE FOR SALE**—Two-story, nine rooms, full basement, central heat, four-room apartment over two-car garage. Includes 15 acres land, out of flood, Martin. Call 285-9159. 8-20-41-pd.

**FOR RENT**—Executive Apartments, New Allen - 2-Br. - Fireplace, dishwasher, laundry facilities, central heat and air, cable TV. - Convenient to schools, shopping facilities, and Stumbo Park. Located on 4-lane U.S. 23 midway between Pikeville and Prestonsburg. Call 886-6644. 8-20-41-pd.

**FOR SALE**—1977 Buick Century Regal; 1974 Datsun B-210. Call First Commonwealth Bank, 886-2321. 8-20-1f.

**LOTS FOR SALE**—Ready for building. Gas and city water available. Call 886-2818 after 5 p.m. John Wallen. 8-20-1f.

**FOR SALE**—20.7 cu. ft. chest freezer in excellent running condition. Phone 886-9228. 11-pd.

**TWO-FAMILY** Yard Sale. Aug. 27-29. Great bargains. 1250 Riverview Lane, Lancer, across from Lancer Baptist Church. 11-pd.

# Murphy's MART

## AUTOMOTIVE DEPARTMENT

Sale Prices Good Thru Saturday August 30, 1980

**FRONT-END ALIGNMENT**

**9.95**

Most U.S. Cars

- Adjust & check caster, camber & toe
- Includes air conditioned cars
- Electronic Balance Available At Additional Charge
- Torsion Bar Adjustment Extra, If Needed

**INTRODUCING! THE ALL NEW SILENTONE MUFFLER**

**17.88**

Plus Installation Most U.S. Cars

FEATURES: Coated Steel Outer Shell for maximum rust protection. Clog Resistant! Extruded Holes allow gases to flow thru with a minimum of restriction. Buffles are welded to the inner shell with 12 spots for quality and strength.

**DELUXE ENGINE TUNE-UP**

**39.88**

Most U.S. Cars

6 CYLINDER CARS \$44.88  
8 CYLINDER CARS \$49.88

- Install new points, plugs, rotor, condenser, air filter, fuel filter & PCV valve
- Adjust timing, dwell & carburetor
- Check distributor cap, breather filter, plug wires, vacuum lines & electrical system

ELECTRONIC IGNITION TUNE-UP AVAILABLE

**SERVICE SPECIALS**

**MAINTENANCE FREE BATTERY**

**39.97**

Installed Exchange

GROUPS: 22F, 42 \$24.71; 24, 71 \$42.97

Plenty of starting power for most popular makes of cars with standard size engines

**TUNE-UP KITS**

**1.99**

CUT TO

UNI-SET TK237 \$2.77

**PORTABLE ELECTRIC AIR COMPRESSOR**

**16.88**

EC-15

• 105 lbs. of pressure  
• Works off cigarette lighter

**IN-DASH 8 TRACK OR CASSETTE WITH AM/FM STEREO RADIO**

**69.88**

Each

INSTALLATION AVAILABLE

**TOUGH TRUCK TIRES**

**\$57**

G78-15 WHITEWALL

Tread design may vary from illustration shown

SIZE	SALE PRICE	F.E.T. EACH
G78-15	\$57.00	\$3.18
H78-15	60.00	3.46
L78-15	64.00	3.57
8-10-15.5	\$61.00	\$3.52
8-75-15.5	64.00	3.94
9-50-15.5	69.00	4.48

Traction Tread \$2.00 Extra (above sizes only)

RAISED OUTLINED WHITE LETTERS

SIZE	SALE PRICE	F.E.T. EACH
31-10.5-15	\$68.00	\$4.64
31-11.5-15	72.00	5.00
33-12.5-15	88.00	5.62

**ALL AMERICAN RADIAL TIRE SALE**

AS LOW AS **\$29**

FOREIGN AND COMPACT CARS

FITS MOST MODELS OF HONDA, VW, CHEVETTE, TOYOTA, DATSUN AND MANY MORE!

**GAS SAVING RADIAL TIRES**

**SPORT CUSTOM H/E RADIAL BLACKWALL**

SIZE	ALSO FITS	SALE PRICE	F.E.T. EACH
155SR12		\$29.00	\$1.56
155SR13		34.00	1.70
165SR13		37.00	1.81
165SR15		41.00	2.00

**MID-SIZE AND FULL SIZE CARS**

**CUSTOM H/E RADIAL WHITEWALL**

SIZE	SALE PRICE	F.E.T. EACH
P185-80R13	\$37.00	\$1.72
P185-75R13	40.00	1.87
P185-75R14	45.00	2.03
P195-75R14	47.00	2.19
P205-75R14	49.00	2.35
P215-75R14	52.00	2.52
P205-75R15	51.00	2.51
P215-75R15	54.00	2.64
P225-75R15	56.00	2.77
P235-75R15	59.00	3.07

**Weddington Plaza** — **Pikeville**  
**Appletree Plaza** — **Paintsville**

Monday-Saturday 9-9 — Sunday 1-6

JUST SAY "CHARGE IT"

# HYLTON HOMES

## Introductory Sale!!!

**On Display — The New Benchmark Homes!**

Built On Your Lot Or Ours In A Matter Of Days  
Many Styles & Floor Plans To Choose From

Benchmark Homes Qualify For All Mortgage Loan Programs Available In This Area.

**9-8 Mon.-Fri. — 9-6 Sat. — Closed Sunday**

**HYLTON HOMES**

**478-9593** **874-9033**

**On the Four Lane between Prestonsburg & Pikeville**

Pageant Winners at Weeksbury



Winners of the Southeast Floyd County Volunteer Fire Department pageant held August 2 at the Weeksbury community center were, at left, Susan Hall, who was named Junior Miss, and Angela Branham, who won the Little Miss category.

Miss Hall is the 10-year-old daughter of Mr. and Mrs. Virgil Hall, of Melvin, and is in the fifth grade. Miss Branham, seven years old, is the daughter of Mr. and Mrs. Doyle Branham, of Weeksbury, and is in the second grade. They are both students at Melvin Elementary School.

New Labels on Appliances Help Buyers Compare Energy Costs

According to Attorney General Steve Beshear, consumers will now be able to consider an appliance's energy cost when shopping.

The Federal Trade Commission is now requiring new energy labels on seven types of major appliances produced after July 3. These yellow stickers will help consumers compare shop by letting them know which models are the most energy efficient.

A label which appears on a refrigerator, freezer or water heater will tell what that model's yearly energy cost should be. It will also tell how that model compares with other models of the same capacity.

A label on a dishwasher or clothes washer will show two different costs based on whether a gas or an electric water heater is used.

Air conditioners will be labeled with an energy efficiency rating. The higher the number which appears on the sticker, the less energy that model will require to operate. Furnaces will be required to be labeled with stickers which refer consumers to information sheets available from furnace dealers. The energy cost of each type of appliance is based on standard government tests.

Since some appliances are sold through catalog orders, the Federal Trade Commission is also requiring appliance manufacturers to publish energy efficiency information in their catalogs which list the kinds of appliances covered by the labeling law.

Those manufacturers who do not publish this information and those who do not place energy labels on their products are subject to a maximum fine of \$100 for every unit which is offered for sale. They may also be fined for removing a sticker already placed on an appliance.

Although energy consumption is important, it is not the only thing to consider when shopping for a major appliance. Here are some questions which you should ask yourself before you buy:

-How does the appliance's warranty compare with the warranties of other brands? How long does it stay in effect?

-Has this appliance been approved for safety by an independent testing group, such as Underwriters Laboratory, or a government agency?

-Will this model fill my future needs?

-Will the salesman demonstrate the product so I may see it is in working order and it is easy to operate?

-Do I have enough space in my home for this appliance?

-What kind of maintenance will this appliance need?

In addition, you should check on your appliance store's reputation by contacting some of the business's previous customers or by asking your local consumer protection agency. Read all agreements carefully and retain copies of everything you sign. Remember to look for the new energy labels so that you will be able to determine which appliance is your best energy buy. If you have questions about the new energy labels, or if you have consumer problems which you cannot resolve yourself, write: Office of the Attorney General, Consumer Protection Division, Frankfort, Ky. 40601, or call Yvonne York, Attorney General's Office, (502) 564-7600, or David Grise, Consumer Protection Division, (502) 564-2200.

State Compiling Accurate Coal Reserve Estimates

Estimates of Kentucky's total coal reserves have traditionally been as variable as the weather, but a new publication funded by the state Department of Energy goes far toward ending its speculation.

The Western Kentucky Coal Resources report says the Western Kentucky coalfields had a total original resource of 42 billion short tons, with about 2.3 billion tons having been mined and lost. The total remaining recoverable reserves are estimated to be about 16 billion tons in the western coalfields.

"At current mining productive levels," said state Energy Secretary William Sturgill, "the coal in these fields alone can provide clean energy in a variety of forms for hundreds of years to come."

The exhaustive study is the result of five years of field and compilation work by the University of Kentucky's Institute for Mining and Minerals Research and the Kentucky Geological Survey. The report contains maps and tables of the Western Kentucky coalfields listed by coal bed, county, reliability category, and overburden class.

Last year, the coal industry in Western Kentucky accounted for approximately 10,000 jobs, paid out \$4.5 million in payroll and generated more than \$40 million in severance taxes to the commonwealth.

The Western Kentucky Coal Resources report is the first in an energy resource series being produced by IMMR and the KGS for the state Department of Energy. A comparable study for the Eastern Kentucky coalfields is underway. This work will include an assessment of both the total reserves of coal as well as their chemical and physical nature.

Sturgill said, "The combination of this natural resource information with the development of new coal conversion and utilization technology is a key element in Kentucky's drive to fully develop its coal resources."

LAYNE FAMILY REUNION STATED AT IVEL, SEPT. 7

The Layne reunion, will be held at the Ivel Ball Park Sept. 7 at the usual place.

TWO WAYS TO SAVE MONEY ON YOUR LABOR DAY MENU



STORE COUPON SAVE 15¢ on one-pound Fischer's Jumbo Wieners or any size package of other Fischer's Wieners.



This coupon is good for 15¢ off when you buy any size package of Fischer's wieners. NOTICE TO GROCER: Fischer Packing Co. will redeem this coupon for face value plus 7¢ handling where the terms of this offer have been complied with. Any purchases of sufficient stock to cover redemption applicable. Void if taxed, prohibited or otherwise restricted or where presented by an outside agency or broker. Cash value 1/20th of 1¢. Limit one coupon per person, one package of wieners per coupon. Mail coupons to Fischer Packing Co., P.O. Box 1199, Clinton, Iowa 52734. Offer expires September 28, 1980.



STORE COUPON SAVE 15¢ on one-pound package of your favorite-style Fischer's Bologna



This coupon is good for 15¢ off when you buy any one-pound package of Fischer's bologna. NOTICE TO GROCER: Fischer Packing Co. will redeem this coupon for face value plus 7¢ handling where the terms of this offer have been complied with. Any purchases of sufficient stock to cover redemption applicable. Void if taxed, prohibited or otherwise restricted or where presented by an outside agency or broker. Cash value 1/20th of 1¢. Limit one coupon per person, one package of bologna per coupon. Mail coupons to Fischer Packing Co., P.O. Box 1199, Clinton, Iowa 52734. Offer expires September 28, 1980.

Hats Off to Prestonsburg!

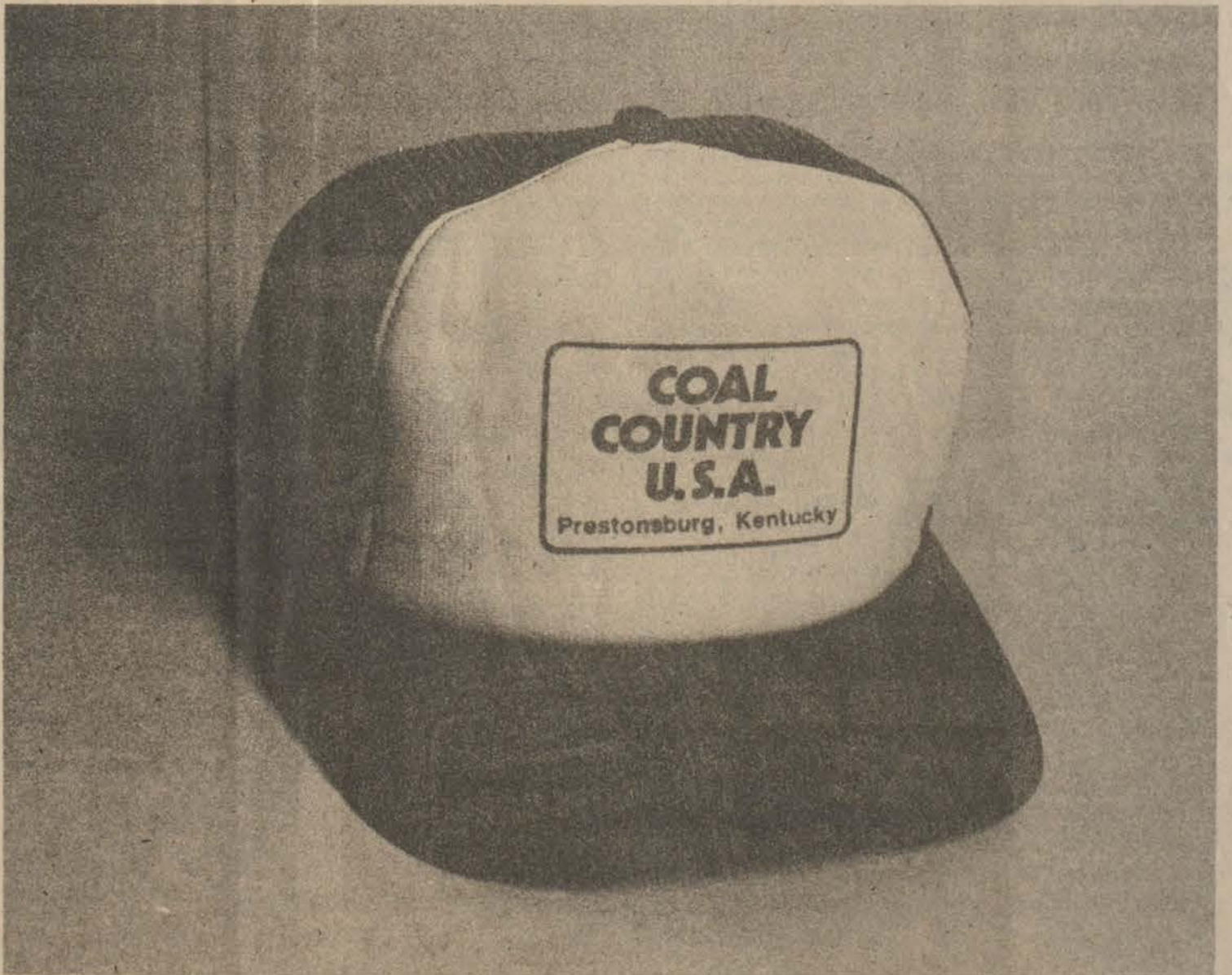

Town & Country Ford is proud to be part of the Prestonsburg area. And to show our pride, we've had these good-looking sports caps made up just for our friends and customers. They are fire-engine red with "Coal Country USA" printed

in big, bold letters across the front. To get your free sports cap, just take a test drive in any of our new or used cars or trucks. But supply of hats is limited, so you'd better hurry.

Town & Country

FORD · LINCOLN · MERCURY LANCER-WATER GAP ROAD PRESTONSBURG, KY 41653 • (606) 874-2133

LEEDY'S MONUMENT CO.

US 23 South of Allen Ivel, Ky.



FINEST SOUTHERN BLUE GRANITE ALL COLORS AVAILABLE.

PHONE 874-9868 or 886-3925 LARRY LEEDY, Owner



MINING EQUIPMENT

USED, REBUILT AND NEW FOR SALE OR LEASE. PURCHASE. ONE PIECE OF EQUIPMENT OR COMPLETE PACKAGE. OVER 100 MILLION DOLLARS OF EQUIPMENT AVAILABLE. ALL TYPES OF FINANCING AVAILABLE. ASK ABOUT THE U.S. GOVERNMENT LOAN GUARANTEED PROGRAMS. WE ALSO LEASE-PURCHASE CARS, FOUR-WHEEL DRIVES AND COAL TRUCKS.

COAL-SPOT or CONTRACT BUYING • SELLING • LEASING • MINING

WORLDWIDE MINING EQUIPMENT, Inc. WORLDWIDE LEASING, Inc. WORLDWIDE ENERGY, Inc.

COL. MONTGOMERY, President Call anytime—(606) 886-8500, 886-9675, or 886-3230 P.O. Box 643 Prestonsburg, Ky. 41653

FOR THE SAKE OF AMERICA, SUPPORT COAL!

# Framagic



Capture Those Special Moods & Expressions On Our Double-Image Framagic Portraits. 8x10 ONLY

**88¢**

Our special black background will be used ONLY on "FRAMAGIC" portraits. Additional portraits will be available on your selection of scenic and color backgrounds with no obligation. 88¢ per sitting. One "FRAMAGIC" portrait per customer. Backgrounds may occasionally change. Remember, children must be accompanied by a parent.

**These Days Only—**

August: **Thur. 28 Fri. 29 Sat. 30 Sun. 31**

Daily: 10 A.M.-8 P.M. Sunday: 1 P.M.-4:30 P.M.  
NORTH WEDDINGTON PLAZA, PIKEVILLE



# PELPHREY'S

BRING YOUR FEDERAL FOOD STAMPS TO PELPHREY'S GROCERY.

NEW STORE HOURS: 10 a.m.-7 p.m. Six days a week.

MAXWELL HOUSE COFFEE (All Grinds) . . . . . 3-lb. can \$8.49  
BONUS BREAD . . . . . 4 loaves \$1.00  
HI-DRI PAPER TOWELS . . . . . 2 rolls \$1.00  
WEBBER'S SAUSAGE (Hot or Mild) . . . . . 2 lbs. \$2.39  
BANANAS . . . . . 4 lbs. \$1.00

303 CANNED CORN, BEANS, HOMINY, KRAUT . . . . . 3/89c  
BUTTERMILK . . . . . 1/2 gallon 89c  
ARMOUR TREE . . . . . \$1.19  
SELF-RISING FLOUR . . . . . 25-lb. bag \$3.99  
16-OZ. 8-PACK COCA-COLA . . . . . \$1.29 plus deposit

OPEN SIX DAYS A WEEK, 10 A.M.-7 :30 P.M.

FEDERAL FOOD STAMPS WELCOME

## Magoffin Founders' Day Slated at 'Prater's Foot'

On Aug. 30, visitors to an Eastern Kentucky town can say no one but they have seen this community.

It's Prater's Fork, for a day. Last year the town was called Adamsville. Most other days, it's known as Salyersville.

The county's annual Founder's Day celebration will honor Archibald Prater this year. Last year's event paid homage to "Uncle" Billy Adams. "This early settler, American Revolutionary soldier Archibald Prater, was born in 1755 in Virginia," explains Connie Arnett Wireman who is involved with Founders' Day projects. "We will have a booklet this year on the Prater family—if I can get it finished."

Every one in this scenic county is making preparation in some way for the big day. Many families, in addition to the Adamsons and Praters, are planning family reunions. School classes will also reunite during the celebration. "We would like for everyone to consider this a Magoffin county reunion or homecoming," Wireman said.

Archibald Prater brought his family to Kentucky soon after 1800. The family started out in a crude cabin in the upper reaches of the Licking River. When Indians came too close for comfort, they moved on. They lived for a time in the Nicholas-Fleming county area but returned to Eastern Kentucky's upper Licking River valley and built a fort near the present Salyersville.

Many Prater generations lived in the log house that later was covered with weatherboarding. On sunny days the hand-blown glass window panes sparkled like gems, and on any day circuit riding ministers and travelers found a refuge for tired bodies at the Prater home.

Prater later moved to the other end of the community, near the D.W. Gardner house on KY 7. Today, Archibald and wife, Sarah Fugate Prater, are resting on a grassy knoll near Salyers-



ville Grade School, former location for Magoffin Institute.

Founder's Day activities begin Aug. 29 with a baby contest sponsored by the Salyersville Women's Club under direction of Alma Frazier. All babies will ride in Saturday's parade.

Founder's Day souvenirs will be available Saturday. These include a knife and wooden coin with a Prater legend inscribed. A collector's plate will be offered showing the Prater Homeplace on the front and a short history of Archibald Prater on the back.

"A high point of this year's activities will be the unveiling of a Magoffin county flag," says Wireman. "A contest was held in the spring in area grade schools and winning designs from the sixth and seventh grades were composed into a final drawing which was submitted to a flag company. Many of these flags will be in evidence. For this special occasion

### Says Duplication Dogs Welfare System

Excessive paperwork and duplication of services are two areas of the state's welfare system that need revision, according to a report by the Governor's Task Force on Welfare Reform.

Dr. Lyman V. Ginger, director of the task force, said a study by the group found most welfare workers believe a computerized information system could greatly alleviate these two problems. Ginger submitted the task force report to a legislative Interim Joint Committee on Health and Welfare.

Some families reported they had as many as four workers visiting their homes. This duplication of services can be aided by better cooperation and coordination within and between many of the departments that render the services, the report said.

### Prefer Work To Welfare

Most of the welfare recipients said they would rather work than be on welfare. Concerning the system, as it is administered now, many of them felt the time lapse between application and aid received was too great.

The general public's response to the survey showed the public believes able-bodied persons should work and the government should provide jobs for them in the public sector if there are no available jobs in the private arena. The group cited strict screening and enforcement of laws and regulations as the most desirable method to improve the system.

### State Shrine Sets Antique Car Show

An antique and old car show, bluegrass music and an arts and crafts display will be part of the special Labor Day weekend activities at White Hall State Shrine.

About 100 antique cars will be displayed on the White Hall lawn during the contest Aug. 30-31. Trophies will be awarded to the winners.

During the Labor Day weekend, participants may go on the regularly scheduled tours of White Hall, from 9 a.m. to 5 p.m. Aug. 29, 9 a.m. to 9 p.m. Aug. 30-31 and 9 a.m. to 5 p.m. Sept. 1. The only fee for any of the weekend's activities is \$1 for adult admission to the White Hall State Shrine.

To reach White Hall, travelers on I-75 should take the Boonesboro-Winchester exit west and go across US 25 to the road to the White Hall.

Congressman Carl D. Perkins has sent us a flag which was flown over the U.S. Capitol."

Another highlight of the weekend will be a drama written by Nina K. Flint and Betty Lykins. It will be performed by Madonna Adams' Magoffin County High School drama class. If weather permits, the drama will be presented outdoors. "Some local citizens—Paul Rowe, Tom Call, Russell Sparks and others—will build a replica of Prater's Fort to serve as a backdrop for the play, either in Ramey Park or beside the Community Center in downtown Salyersville."

A number of genealogists and genealogical publishers are expected to be present to help clue in families doing research. Taking part will be Todd Preston, president of the Magoffin County Historical Society.

Today, Burning Fork Community Church stands on the site of the old Prater house. A few years ago the house was razed when Prater descendants Fanny and Alma Prater decided it was time to remove the old logs and make way for bricks for a living testimony for faith. Part of the logs now are in the home of the David Prater family, Westmoreland Estates, Lexington.

There will be arts and crafts, speakers, foods and entertainment. And, it will be the only chance any one will have to say he or she has been to Prater's Fork in Magoffin county.

## TWO NEW HOMES FOR SALE

• 4 MILES WEST OF PRESTONSBURG ON MTN. PARKWAY NEAR CLARK SCHOOL

• IN BEAUTIFUL WOODED AREA

• CITY WATER

One Has 3 Bedrooms \$76,000

One Has 4 Bedrooms \$78,000

ALSO, RESIDENTIAL AND COMMERCIAL BUILDING LOTS FOR SALE ON MTN. PARKWAY

CALL 886-3662, After 6. If No Answer: 886-2070 TOM ED MUSIC

## QUESTION:

"Our natural gas bills go up and down with the seasons. Any way to change that?"



## ANSWER:

"Columbia's Budget Payment Plan evens them out. You pay the same every month, summer and winter."

August is sign-up month for the Columbia Budget Payment Plan. Which means that starting in September, your natural gas bills can be averaged out, and you'll have the same, predictable amount to pay each month. Summer and winter.

For example, a family with a total bill for the year of \$564.00 will pay \$47.00 each month on the Budget Payment Plan. And have the assurance of knowing what each bill will be. Without the Budget Payment Plan, a summer bill could be as low as \$12.00, but their February bill could reach \$95.00.

Gone are the extremes. You'll pay more in the summer, but you'll pay a lot less in the winter. And at the end of 12 months, if you've paid for more natural gas than you've used, you get a credit.

Over one-third of our residential customers are now using the Budget Payment Plan. And August is the month to sign up. So act soon. To start the Plan—or receive a brochure that explains it more fully—contact your Columbia Gas office. Also ask for a copy of our free conservation tips booklet, "The Everyday Energy Saver's Guide."

**COLUMBIA GAS**  
Still your best energy value.  
And we want to keep it that way.

A Sure Winner For The Summer Polynesian Pools and

## SUN POOL PRODUCTS

Patco Inc. FENCE & POOL CONTRACTORS

Rt. 23, South Paintsville 789-1322



Sun-FMC Trademark



Polynesian Pools

## ALL BRUNCY HOMES QUALIFY FOR FLOYD COUNTY HOUSING BOND

Mortgage Money at 8.8 percent interest rate for qualified buyers

MAKE YOUR NEW HOME A BRUNCY BUILT!

Bruce Spradlin Owner

886-3405 Day or Night



BRUNCY ENTERPRISES

PRESTONSBURG, KY



# Labor Day



## GREAT SPECIALS-PLUS TOP VALUE STAMPS

<p><b>100 EXTRA TOP VALUE STAMPS</b></p>  <p>With This Coupon and Purchase of <b>BUDGET PAK FRYERS</b></p> <p>COUPON GOOD AT THOMPSON'S IGA THRU AUG. 31, 1980.</p>	<p><b>100 EXTRA TOP VALUE STAMPS</b></p>  <p>With This Coupon and Purchase of 18-Oz. Jar of KRAFT Plain, Onion, Hot or Smoked <b>BARBECUE SAUCE</b></p> <p>COUPON GOOD AT THOMPSON'S IGA THRU AUG. 31, 1980.</p>	<p><b>50 EXTRA TOP VALUE STAMPS</b></p>  <p>With This Coupon and Purchase of Any Size Pkg. of <b>GROUND CHUCK</b></p> <p>COUPON GOOD AT THOMPSON'S IGA THRU AUG. 31, 1980.</p>
<p><b>50 EXTRA TOP VALUE STAMPS</b></p>  <p>With This Coupon and Purchase of 2-Lb. Pkg. of <b>CARROTS</b></p> <p>COUPON GOOD AT THOMPSON'S IGA THRU AUG. 31, 1980.</p>	<p><b>100 EXTRA TOP VALUE STAMPS</b></p>  <p>With This Coupon and Purchase of 8-Oz. <b>BANQUET POT PIES</b></p> <p>COUPON GOOD AT THOMPSON'S IGA THRU AUG. 31, 1980.</p>	<p><b>100 EXTRA TOP VALUE STAMPS</b></p>  <p>With This Coupon and Purchase of 32-Oz. Btl. of <b>IVORY LIQUID</b></p> <p>COUPON GOOD AT THOMPSON'S IGA THRU AUG. 31, 1980.</p>
<p><b>50 EXTRA TOP VALUE STAMPS</b></p>  <p>With This Coupon and Purchase of 6-Stick Pkg. of <b>PARKAY WHIPPED MARGARINE</b></p> <p>COUPON GOOD AT THOMPSON'S IGA THRU AUG. 31, 1980.</p>	<p><b>100 EXTRA TOP VALUE STAMPS</b></p>  <p>With This Coupon and Purchase of 25-Oz. Size <b>IGA APPLESAUCE</b></p> <p>COUPON GOOD AT THOMPSON'S IGA THRU AUG. 31, 1980.</p>	<p><b>100 EXTRA TOP VALUE STAMPS</b></p>  <p>With This Coupon and Purchase of 49-Oz. Box of TIDE <b>LAUNDRY DETERGENT</b></p> <p>COUPON GOOD AT THOMPSON'S IGA THRU AUG. 31, 1980.</p>



**NEW STORE OPENING!**  
THOMPSON'S IGA FOODLINER AT WHEELWRIGHT WILL OPEN THURSDAY, AUGUST 28

SAVE TOP VALUE STAMPS — for time-saving gifts that can help you spend more time on the patio — and less time on the yard! Help conserve your energy this year — with "green-thumb" gifts from Top Value Stamps!

**THOMPSON'S IGA FOODLINERS**

SOUTH LAKE DRIVE & HIGHLANDS PLAZA, PRESTONSBURG  
8 A.M. TO 9 P.M.      8 A.M. TO 10 P.M.      SEVEN DAYS A WEEK

MAIN STREET, MARTIN  
OPEN MON.-SAT.: 8 A.M.-8 P.M.  
SUNDAY, 10 A.M.-6 P.M.

Prices effective through Sunday, August 31st.

Minimum purchase may be required.

**TOP VALUE STAMPS**

**TOP VALUE STAMPS**



**USDA Choice Blade Cut Chuck Roast lb. \$1.39**  
**USDA Choice Chuck Steak lb. \$1.59**  
**USDA Choice English Roast lb. \$1.59**  
**USDA Choice Arm Roast lb. \$1.69**

Let IGA help you enjoy that last long weekend of summer!

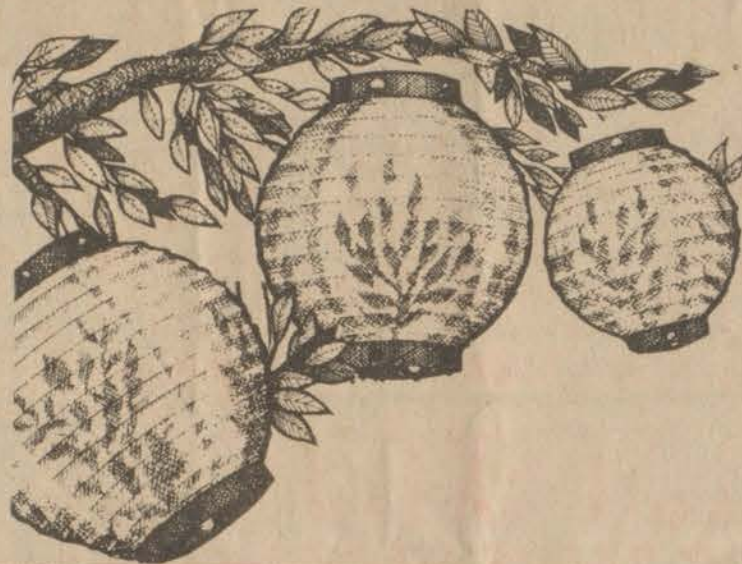

**Fresh Ground Beef \$1.39 lb. Any Size Pkg.**

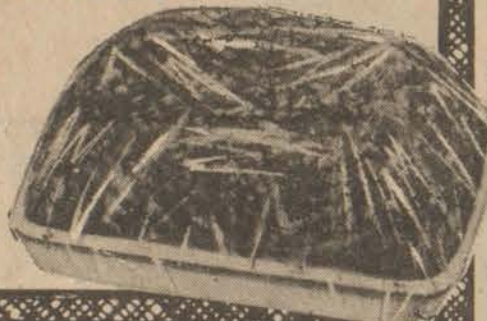

**American or Pimento Kraft Cheese Singles 12 oz. pkg. \$1.19**  
**IGA Ice Cream 1 gallon \$2.29**

**Banquet Frozen Fried Chicken 60 oz. box \$3.99**

**Hot Dog or Hamburger IGA Buns 8 pack For \$2.89**  
**Country Time Lemonade 12 oz. can For \$2.11**

**Wilson Corn King Whole Boneless Hams lb. \$1.79**  
 (Half Hams lb. \$1.89)

**Regular Fischer's Wieners 12 oz. pkg. \$0.99**  
 (Beef Wieners 12 oz. pkg. \$1.09)

**Libby's Beef Patties 2 lb. box \$2.99**  
 Each box contains 8 quarter-pound patties

**Gunnoe's Whole Hog Sausage 2 lb. roll \$2.39**

**TableRite Sliced Luncheon Meats 1 lb. pkg. \$1.59**  
**USDA Choice Boneless Stew Beef lb. \$2.19**

**Viotti Hot Dog Sauce 11 oz. can 2/69c**  
**All Varieties, Regular or Diet Faygo Soft Drinks 16 oz. bottle 5/11**  
**Regular or Ripple IGA Potato Chips 7.5-8 oz. twin pack 59c**  
**Keebler Town House Crackers 16 oz. box 99c**  
**Keebler All Varieties Snack Crackers 8 oz. box 89c**

**Van Camp's Pork and Beans 3 for \$1**  
 For 16 oz. cans

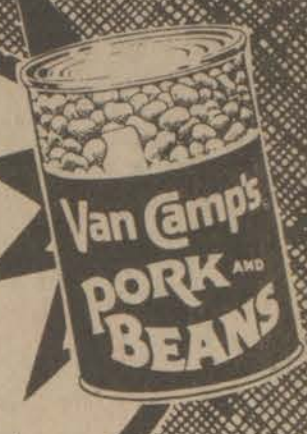

**Kingsford Charcoal 3 for \$3.39**  
 20 lb. bag



**Hellman's Mayonnaise 1 for \$2.29**  
 32 oz. jar Limit 1



**Heinz Ketchup 24 oz. bottle \$0.89**

**Jumbo Decorator ScotTowels 1 roll pkg. \$0.69**

**TableFresh Cabbage 15c lb.**  
**Cucumbers, 5 for \$1.00**  
**Peppers, Green 79c**  
**Cantaloupes 79c each**

**Personal Touch**



# The Real Dirt on Cleaning Products

By Frances Goulart

Grime time is something we take seriously. In our pursuit of cleanliness, we pay twice as much as we should for more products than we need.

Of the two million chemicals in use, thousands are used (many in deadly combinations) in the products we use to clean house. Yet, only 10 percent have been tested for the carcinogenic, mutagenic, or other perils they pose.

Every year household cleaners kill thousands of children who swallow, inhale or handle ordinary household bleaches, dyes, polishes, waxes and drain purges. Every year at least 35,000 serious accidents befall the rest of us who use them.

## Environmental Hazards

Unlike soap, all detergents are made from petroleum, a non-renewable resource. Soap, by contrast, is made from lye and fats or oils that are ever-renewing.

As one critic of these cures for the wash day blues observed, "Several years ago non-biodegradable detergents were causing spectacular foams in rivers and lakes. Then the detergent industry made all their products biodegradable and now it is the phosphates which are creating hell."

Phosphates go right through our sewage systems and cause accelerated growth of water plants and algae. This causes a plant jungle in our lakes. The decaying vegetation consumes the oxygen supply, killing the fish, and eventually takes over the body of water. Plants die and pile up, releasing more fertilizer into the deadly cycle. As the fish die and the dead plants accumulate, the lake becomes a swamp.

Eventually, as all growing things choke each other and die, the swamp dries up into a desert. This is what is killing Lake Erie. What a price to pay for a brighter wash! In Lake Erie, the detergent phosphate content of the sewage represents one-half or more of the total phosphate input, both natural and manmade.

Phosphate-free or low-phosphate laundry soaps may be better for our environment, but their substitutes leave much to be desired.

One consumer study has demonstrated that if a child's flame retardant sleepwear is laundered in detergent with a phosphate substitute such as a sodium-carbonate, the flame retardancy of the garments may be seriously impaired. It can be restored by re-washing in phosphate detergent or rinsing in a weak vinegar solution.

Furthermore, non-phosphate detergents are generally more alkaline and thus potentially more poisonous. This higher alkalinity, research indicates, can cause problems of

## Alternatives

Does a surface cleaner like Fantastic get walls especially clean? No. Baking soda for bathroom tiles and walls does the job as well. It disinfects, gives bathrooms a clean smell and even removes soap and scum from the shower.

Do you really need Top Job to remove trouble spots at (5¢ per 50 sq. ft.) or Janitor in a Drum at 12¢? No. Simply use diluted laundry bleach. Wipe it on the surface with a bowl brush, leave it on and most of the dirt disappears.

## Clothes Dryers

Most of us don't air our dirty laundry in public but we should to save money and to reduce germs. According to Mary Pickett, Professor of Family Environment at Iowa State University, "Another thing that has been shown to help control bacteria is to hang the wash out in the sunlight to dry."

## Oven Cleaners

The best possible way to keep your oven clean? Prevent it from getting badly soiled. The best way is to wipe up spills and splashes before they become baked on or charred. If a spill occurs in a continuous-cleaning oven, wipe up with a sponge or cloth. In a continuous-cleaning oven, if a stain seems to be taking a long time to disappear, use a nylon brush and

a mild detergent solution.

Or, sprinkle spills generously with salt while the oven is still hot. The burned deposit should scrape off with no trouble when the oven cools. For thorough cleaning, set an open shallow dish of full-strength ammonia inside the cold oven. Close the door and let it stand overnight. The ammonia gas from the solution is absorbed by the grease, which ends up like soap. *Do not use this method on aluminum.*

## Window Cleaner

4 tablespoons ammonia, 2 tablespoons vinegar, and 1 quart water, followed by hot elbow grease with crumpled, old newspapers for a special sparkle.

## Drain Cleaner

First, try a plunger. Then try ½ cup washing soda followed by 2 cups boiling water. For a stronger treatment, combine a handful of baking soda with ½ cup vinegar. Close the drain and let it sit, then flush with water. (Do this regularly to prevent buildup.)

## Surface Cleaner

(For surfaces other than varnish, aluminum or asphalt tile): ¼ cup ammonia, ¼ cup vinegar, 1 tablespoon baking soda, and 1 quart water. Pour into glass or plastic bottle with a hand-squirter top.

severe injury to children who ingest non-phosphate detergent.

Sewage treatment engineers complain that detergents cause more problems than all other household wastes. Because they are so powerful, they emulsify other polluting waste and flush it right through the system into our water supply.

## Household Hazards

In terms of their potential for damage to the household environment, many of the products under our sinks and over our washers present us with serious dilemmas. They must be powerful enough to be effective; but because they're powerful they must be handled with care.

But some products have such a high risk potential, they can't be handled with care.

Laundry boosters, for example, could literally burn your house down. As one consumer testing panel reported, "The labels warn about fire hazards... and sure enough, when we exposed the spray from *Shout* and *Amway Aerosols* to a lit candle they spewed two-foot-long flames."

At the very least, they could cost you the loss of a wall or kitchen counter. Small amounts of many laundry boosters, even in diluted form, left on aluminum, brass and

painted surfaces over night, will leave semi-permanent or permanent marks behind.

When used full strength, Lestoil and Pine-Sol tend to remove paint. If not rinsed off quickly, all ammoniated liquids can strip some kinds of wax from floors.

In fact, all cleaners can stain, dull or pit surfaces they're supposed to clean. All can damage yellow brass, and most can damage aluminum and semi-gloss paint. Some can mar tile, glass, plastic and stainless steel.

## Aerosol Cleaners

Eighty-five percent of aerosol cleaning and cosmetic products on the market now contain hydrocarbons. As a replacement for the ozone-destructive fluorocarbon propellants which were banned in December 1978, hydrocarbons make aerosols potentially more combustible than ever. A 1974 study by the Consumer Product Safety Commission concluded that the average severity rating for aerosol-related injuries was higher than the average severity rating estimated for all other consumer product injuries.

## Bodily Harm

Most all-purpose cleaners can cause eye irritation. Worse, if an ammoniated all-purpose cleaner is mixed with a chlorine bleach, the two products produce a poisonous chlorine gas that can cause nausea, watery eyes or irritated lungs. Many products are strong enough to necessitate wearing rubber gloves to prevent skin irritation.

Nitrosamines can be carcinogenic at very low doses. According to one expert, Dr. Samuel S. Epstein, Professor of Pathology at Harvard Medical School and Boston Children's Hospital, "The U.S. is playing chemical roulette with these detergent compounds. We may well be jumping from the ecological frying pan into a toxicological fire."

Cleaners like Top Job and Mr. Clean turn in a top job as allergens, too. Household chemicals are often the unsuspected culprits, according to Connecticut Clinical Ecologist Dr. Marshall Mandell, in cases of "treatment-resistant" asthma in children and adults. "The chemically susceptible child's health greatly improves when he is separated from the chemical pollution of his mother's housekeeping procedures, which employ chlorinated cleansers and bleaches, furniture and floor polishes, room deodorizers, and insect sprays."

"If art gum erasers, soap-and-water and elbow grease don't get all the smudges off the walls," says consumer reporter Cynthia Adcock, "is it better to leave them for the next paint job or to run for an aerosol-foam wall cleaner with expensive packaging, high advertising costs, and several chemicals that have not been tested for their long-term effect on humans?"

A little dirt never hurt anyone. It's cleaning up that's doing us in.

Frances Goulart is a reviewer of health and fitness titles for *LIBRARY JOURNAL*, and has authored many books on nutrition.

THE SMART WAY TO SHOP!

# SMART

Highway 80 South, STORE HOURS: Mon. thru Sat., 9:00  
Martin, Ky. Til' 9:00; Open Sundays, 12:00 Til' 6:00

# GUNS

ON SALE ONE WEEK ONLY!

AUG. 28th through SEPT. 4th

# Warehouse Sale

Savings for you direct from our gun warehouse!

## HARRINGTON & RICHARDSON SINGLE SHOT SHOTGUN

- EXCLUSIVE SIDE-LEVER ACTION RELEASE
- POSITIVE EJECTOR
- 3-INCH CHAMBERS WHERE APPLICABLE
- WALNUT-FINISHED HARDWOOD STOCKS
- COIL SPRING CONSTRUCTION
- SELF ADJUSTING LOCKING BOLT
- #088
- 12, 20, 410 GA.

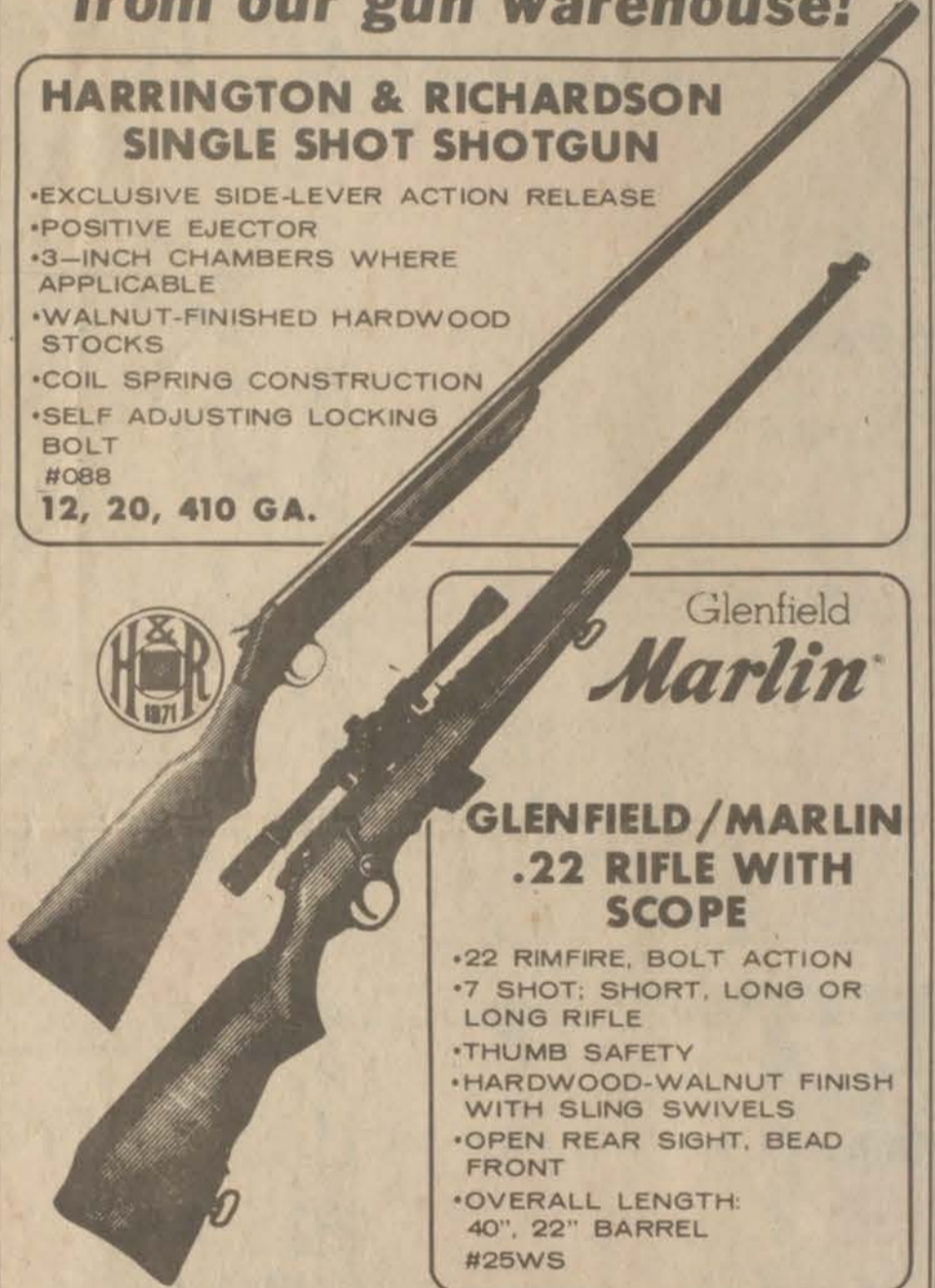

Glenfield  
*Marlin*

## GLENFIELD/MARLIN .22 RIFLE WITH SCOPE

- .22 RIFLE, BOLT ACTION
- 7 SHOT; SHORT, LONG OR LONG RIFLE
- THUMB SAFETY
- HARDWOOD-WALNUT FINISH WITH SLING SWIVELS
- OPEN REAR SIGHT, BEAD FRONT
- OVERALL LENGTH: 40", 22" BARREL
- #25WS

Your Choice

\$52<sup>88</sup> each

REG. \$64.99 EA.

ALLOW 4 TO 6 DAYS FOR DELIVERY



# Hunting Season is OPEN



## Do We Have a Package For You!

- Excellent Salary
- Attractive Shift Differential
- Tuition Reimbursement
- Solid Orientation Program
- Continuing In-Service Education
- Attractive Benefits Package
- Pleasant, Professional Atmosphere
- Various Shifts & Schedules

RNs  
LPNs

For more information on these positions, call or contact Personnel Office, 886-8511, Ext. 558

HIGHLANDS REGIONAL MEDICAL CENTER  
On U.S. 23 between Paintsville & Prestonsburg,  
Kentucky, 41653  
An Equal Opportunity Employer



### wednesday

AUG. 27, 1980

#### EVENING

- 6:00 (2) (3) (4) (6) (8) (13) (57) NEWS  
(5) (11) (22) (33) ZOOM  
(17) CAROL BURNETT AND FRIENDS
- 6:30 (2) (3) (4) (6) (8) (13) (57) NBC NEWS  
(4) (13) ABC NEWS  
(5) (11) (22) COOKIN CAJUN  
(6) (7) (8) (13) CBS NEWS  
(11) (22) WILD WILD WORLD OF ANIMALS  
(17) BOB NEWHART SHOW  
(2) (3) (4) (6) (8) (13) C AND W SHOW  
(5) (11) (22) CROSS WITS  
(4) (13) ANDY GRIFFITH SHOW  
(5) (11) (22) (33) MACNEIL-LEHRER REPORT  
(6) (7) (8) (13) TIC TAC DOUGH  
(7) (8) (13) P.M. MAGAZINE  
(17) ALL IN THE FAMILY  
(2) (3) (4) (6) (8) (13) IT'S YOUR BUSINESS  
(5) (11) (22) COUNTRY ROADS  
(4) (13) FACE THE MUSIC  
(5) (11) (22) (33) DICK CAVETT SHOW  
(6) (7) (8) (13) JOKER'S WILD  
(7) (8) (13) M.A.S.H.  
(17) BASEBALL Atlanta Braves vs Pittsburgh Pirates
- 8:00 (2) (3) (4) (6) (8) (13) REAL PEOPLE An elephant that roller skates, a visit with Harry Blackstone Jr., the magician, and home made boat races on the Beaver River in Oregon. (Repeat; 60 mins.) (Closed-Captioned)  
(4) (13) EIGHT IS ENOUGH Nancy finds herself in the midst of an unusual love triangle when her relationship with a man who wants to marry her becomes complicated by a third party, his five-year old daughter. (Repeat; 60 mins.) (Closed-Captioned)  
(5) (11) (22) (33) THE SHAKESPEARE PLAYS 'Twelfth Night' This comedy of misplaced love, mistaken identity and revenge stars Felicity Kendall and Sinead Cusack. (2 hrs. 30 mins.)  
(6) (7) (8) (13) FUNNY BUSINESS Walter Matthau is host of the retrospective, which features more than 100 glimpses of movie favorites from the beginning of sound in motion pictures up to the 1950's. Among the many stars appearing in historic films are W.C. Fields, Mae West, Laurel and Hardy, and the Marx Brothers. (2 hrs.)  
(7) (8) (13) MOVIE -(ADVENTURE) \*\*\* "Fighting Seabees" 1944 John Wayne, Susan Hayward. Tough construction foreman and a Navy man organize a work battalion to repair installations close to Japanese lines. (2 hrs.)  
(12) (13) MOVIE -(COMEDY) \*\* 1/2 "Going in Style" 1979 Lee Strasberg, George Burns. Three retired men decide to go against the law. (Rated PG) (99 mins.)
- 9:00 (2) (3) (4) (6) (8) (13) (57) DIFF'RENT STROKES Arnold doesn't know his pet goldfish died but he thinks his father is about to. (Repeat)  
(4) (13) CHARLIE'S ANGELS The Angels are marked for death when Kelly and Tiffany work undercover as high-priced call girls and Kris discovers a shocking secret about the young woman she's protecting from the leader of a prostitution ring. (Repeat; 60 mins.)
- 9:30 (2) (3) (4) (6) (8) (13) (57) SANFORD To prevent the overweight and lonely Cal from taking his investment out of the junk business and going home, Fred puts Cal on a diet and gets him a girlfriend. (Repeat)
- 10:00 (2) (3) (4) (6) (8) (13) (57) QUINCY A gunshot victim, treated by a young doctor at an emergency clinic, is dead on arrival at the main hospital from a second wound apparently overlooked earlier, and Quincy must find out if the physician is guilty of manslaughter. (Repeat; 60 mins.)  
(4) (13) VEGAS Dan Tanna's reputation and life are on the line when a desperate casino owner

frames Dan for the murder of two party girls. (Repeat; 60 mins.) (Closed-Captioned)

- (6) (7) (8) (13) CBS NEWS HOUR  
(17) TBS EVENING NEWS  
(5) (11) (22) (33) BEAUX ARTS TRIO PLAYS RAVEL The internationally acclaimed Beaux Arts Trio performs one of Maurice Ravel's most important chamber works, 'Trio in A Minor'.  
(2) (3) (4) (6) (7) (8) (13) (27) (57) NEWS  
(11) (22) DAVE ALLEN AT LARGE  
(17) NIGHT GALLERY  
(2) (3) (4) (6) (8) (13) (57) THE TONIGHT SHOW Host: Johnny Carson. Guests: Johnny Mathis, George Segal, Elizabeth Ashley. (90 mins.)  
(4) (13) ABC NEWS NIGHTLINE  
(6) (7) (8) (13) U.S. OPEN TENNIS UPDATE Highlights of the day's action of the U.S. Open Tennis Championship.  
(11) (22) ABC CAPTIONED NEWS  
(17) MOVIE -(COMEDY) \*\* "Amorous Adventures of Moll Flanders" 1965 Kim Novak, Richard Johnson. Story of eighteenth century beauty who stops at nothing to gain money and social position, eventually leading her to America. (2 hrs., 30 mins.)
- 11:50 (4) (13) ASSEMBLY ECHOES
- 12:00 (4) (13) PTL CLUB-TALK AND VARIETY  
(6) (7) (8) (13) CBS LATE MOVIE 'THE SAINT: The Angel's Eye' Lord Cranmore must sell his famed diamond, but his nephew objects. (Repeat)  
'SIDEWINDER ONE' 1977 Stars: Michael Parks, Susan Howard.  
1:00 (3) (3) TOMORROW Host: Tom Snyder. Guest: Lesley Gore. (60 mins.)

### thursday

AUG. 28, 1980

#### EVENING

- 6:00 (2) (3) (4) (6) (8) (13) (57) NEWS  
(5) (11) (22) (33) ZOOM  
(17) CAROL BURNETT AND FRIENDS
- 6:30 (2) (3) (4) (6) (8) (13) (57) NBC NEWS  
(4) (13) ABC NEWS  
(5) (11) (22) G.E.D.  
(6) (7) (8) (13) CBS NEWS  
(11) (22) WILD WILD WORLD OF ANIMALS  
(17) BOB NEWHART SHOW  
(2) (3) (4) (6) (8) (13) WHEN I'M 64  
(5) (11) (22) COLLEGE FOOTBALL '80  
(4) (13) ANDY GRIFFITH SHOW  
(5) (11) (22) (33) MACNEIL-LEHRER REPORT  
(6) (7) (8) (13) TIC TAC DOUGH  
(7) (8) (13) P.M. MAGAZINE  
(17) ALL IN THE FAMILY  
(2) (3) (4) (6) (8) (13) APPALACHIAN ENCOUNTERS  
(4) (13) FACE THE MUSIC  
(5) (11) (22) (33) DICK CAVETT SHOW  
(6) (7) (8) (13) JOKER'S WILD  
(7) (8) (13) M.A.S.H.  
(17) SANFORD AND SON
- 8:00 (2) (3) (4) (6) (8) (13) (57) GAMES PEOPLE PLAY  
(4) (13) MORK AND MINDY  
(5) (11) (22) BILL MOYERS' JOURNAL 'No Easy Walk to Freedom' Bill Moyers talks with Nelson Mandela, as portrayed by actor James Earl Jones. The reason Moyers cannot interview Mandela personally is that he is presently serving a life sentence in prison for his role in the struggle for equality in South Africa. (60 mins.)  
(6) (7) (8) (13) THE WALTONS Grandpa Walton's spirit is resurrected through an eccentric 86-year-old Walton cousin, who the family suspects has come to the mountain to die. (Repeat; 60 mins.)  
(7) (8) (13) MOVIE -(WESTERN) \*\* "Cahill, U.S. Marshal" 1973 John Wayne, Gary Grimes. Listen up and listen tight - The Duke



### SHOWDOWN

Dean Martin (left) and Rock Hudson are both in love with Susan Clark, but their competition—and their friendship—ends when one becomes her husband and the other becomes an outlaw in 'Showdown,' airing on 'The ABC Sunday Night Movie,' SUNDAY, AUGUST 31.

CHECK LISTINGS FOR EXACT TIME.

- is back. John Wayne is at his flinty-eyed best in a sagebrush and six-gun adventure about a lawman whose sons hit the outlaw trail. (PG) (2 hrs.)  
(11) (22) U.S. CHRONICLE
- 8:30 (4) (13) ANGIE Brad's back goes out on him and the gorgeous blonde doctor who takes over his practice makes an unforgettable impression on Angie.  
(11) (22) FOR THE RECORD 'Maintain the Right' An undercover policeman for the Royal Canadian Mounted Police becomes involved with a woman he is assigned to keep under surveillance.  
(17) BASEBALL Atlanta Braves vs St. Louis Cardinals
- 9:00 (2) (3) (4) (6) (8) (13) THURSDAY NIGHT AT THE MOVIES 'Backstairs At The White House' 1979 Stars: Olivia Cole, Leslie Uggams. Lillian Rogers mourns the deaths of her mother and President Roosevelt. Lillian is temporarily dismissed from White House service when Harry Truman moves his family to Blair House. (Conclusion; 2 hrs.) (Closed-Captioned)  
(4) (13) BARNEY MILLER Barney must cope with a jazz trumpeter who makes the streets his stage and a fanatic who has waged a war against microwaves. (Repeat) (Closed-Captioned)  
(5) (11) (22) U.S. CHRONICLE  
(6) (7) (8) (13) BARNABY JONES J.R.'s friend and fellow law student, Wes Carter, flees the scene of a murder because he fears of being accused of the crime because he's black. (Repeat; 60 mins.)
- 9:30 (4) (13) NOBODY'S PERFECT Detective Roger Hart has himself thrown in jail and engineers an escape with a bank robber to learn where the man has hidden the loot.  
(5) (11) (22) CAMERA THREE 'American Dance Machine' This ensemble performs to music from Broadway and the movies of the 30's, 40's and 50's.  
(11) (22) GOOD NEIGHBORS  
(4) (13) 20-20  
(5) (11) (22) AUSTIN CITY LIMITS 'Don Williams and Janie Fricke' (Closed Captioned) (60 mins.)  
(6) (7) (8) (13) KNOTSLANDING Gary, who after many a bout with the bottle has learned to handle bad luck and hard knocks, can't deal with sudden good fortune and disappears on a drinking binge. (Repeat; 60 mins.)  
(11) (22) AUSTIN CITY LIMITS 'The Legend: Ray Charles' (Closed Captioned) (60 mins.)  
(2) (3) (4) (6) (8) (13) (27) (57) NEWS  
(11) (22) DAVE ALLEN AT LARGE  
(17) TBS EVENING NEWS  
(2) (3) (4) (6) (8) (13) (57) THE TONIGHT SHOW Host: Johnny Carson. Guests: Sally Field, Jim Stafford, Sydney Goldsmith. (90 mins.)

- (4) (13) ABC NEWS NIGHTLINE  
(6) (7) (8) (13) U.S. OPEN TENNIS UPDATE  
(11) (22) ABC CAPTIONED NEWS
- 11:50 (4) (13) ASSEMBLY ECHOES
- 12:00 (4) (13) PTL CLUB-TALK AND VARIETY  
(6) (7) (8) (13) CBS LATE MOVIE 'THE JEFFERSONS: Louise's Daughter' What do you do when a stranger confronts you with evidence that you are her mother? (Repeat) 'THE ULTIMATE CHASE' 1974 Stars: Britt Ekland, Eric Braeden.  
(17) MOVIE -(COMEDY) \*\* 1/2 "Colditz Story" 1955 Eric Portman, Lionel Jeffries. Allied P.O.W.'s in 1940 escape from Germany's escape-proof castle. (2 hrs.)
- 1:00 (3) (3) TOMORROW

### friday

AUG. 29, 1980

#### EVENING

- 6:00 (2) (3) (4) (6) (8) (13) (57) NEWS  
(5) (11) (22) (33) ZOOM  
(17) CAROL BURNETT AND FRIENDS
- 6:30 (2) (3) (4) (6) (8) (13) (57) NBC NEWS  
(4) (13) ABC NEWS  
(5) (11) (22) KEA SPELLING BEE  
(6) (7) (8) (13) CBS NEWS  
(11) (22) WILD WILD WORLD OF ANIMALS  
(17) BOB NEWHART SHOW  
(2) (3) (4) (6) (8) (13) GOINS BROTHERS  
(5) (11) (22) CROSS WITS  
(4) (13) ANDY GRIFFITH SHOW  
(5) (11) (22) (33) MACNEIL-LEHRER REPORT  
(6) (7) (8) (13) TIC TAC DOUGH  
(7) (8) (13) P.M. MAGAZINE  
(17) ALL IN THE FAMILY  
(2) (3) (4) (6) (8) (13) HILLS 'N HOLLOWES  
(5) (11) (22) PRICE IS RIGHT  
(4) (13) FACE THE MUSIC  
(5) (11) (22) COMMENT ON KENTUCKY  
(6) (7) (8) (13) JOKER'S WILD  
(7) (8) (13) M.A.S.H.  
(11) (22) DICK CAVETT SHOW  
(17) SANFORD AND SON
- 8:00 (2) (3) (4) (6) (8) (13) (57) HERE'S BOOMER A young detective solves a case involving missing jewels and finds romance with a debutante. (Repeat)  
(4) (13) BENSON Disguised as the guest of honor, Benson attends a lavish party, then discovers one of the guests is an assassin. (Repeat)  
(5) (11) (22) (33) WASHINGTON WEEK IN REVIEW  
(6) (7) (8) (13) THE INCREDIBLE HULK The audience thinks it is part of the act when the Hulk rushes on stage to save a rock star's life. (Repeat; 60 mins.)  
(12) (13) MOVIE -(COMEDY) \*\* "Sunburn" Farrah Fawcett, Charles Grodin. A millionaire dies in a fiery crash, leaving \$5 million. A kooky New York model, an insurance investiga-

tor and a retired shamus try to find out what really happened. (Rated PG) (111 mins.)

- (17) NIGHT GALLERY
- 8:30 (2) (3) (4) (6) (8) (13) (57) NFL PRE-SEASON FOOTBALL GAME Seattle Seahawks vs New England Patriots  
(4) (13) GOODTIME GIRLS Betty turns a deaf ear to her friends warnings when a theatrical agent catches her act at the USO and wants a large fee to launch her as a singing star.  
(5) (11) (22) (33) WALL STREET WEEK 'Making Economic Policy' Host: Louis Rukhseyser.  
(17) BASEBALL Atlanta Braves vs St. Louis Cardinals
- 9:00 (4) (13) FRIDAY NIGHT MOVIE 'The Bermuda Depths' 1978 Stars: Julie Woodson, Burl Ives. A team of government scientists trawl the deep ocean trenches around Bermuda and what they find is beyond all expectations. (2 hrs.)  
(5) (11) (22) OLD FRIENDS, NEW FRIENDS 'Henry John Heinz III' (Closed Captioned)  
(6) (7) (8) (13) THE DUKES OF HAZZARD A Texas Ranger enlists the Dukes' help to track down a dangerous outlaw hiding in the swamp. (60 mins.)  
(11) (22) MOVIE -(DRAMA) \*\*\* "Cry the Beloved Country" 1952 Canada Lee, Sidney Poitier. Black and white fathers in South Africa find friendship through tragic deaths of their sons. (2 hrs.)
- 9:30 (5) (11) (22) SYNTHESIS II
- 10:00 (5) (11) (22) JAZZ AT THE MAINTENANCE SHOP 'Phil Woods Quartet' Part III (60 mins.)  
(6) (7) (8) (13) DALLAS As a new assistant district attorney, Cliff Barnes jumps at the chance to work on the investigation of the body found at Southfork. (Repeat; 60 mins.)
- 11:00 (2) (3) (4) (6) (8) (13) (57) NEWS  
(11) (22) DAVE ALLEN AT LARGE  
(17) TBS EVENING NEWS  
(2) (3) (4) (6) (8) (13) (57) THE TONIGHT SHOW  
(4) (13) ASSEMBLY ECHOES  
(6) (7) (8) (13) U.S. OPEN TENNIS UPDATE Highlights of the day's action of the U.S. Open Tennis Championships.  
(11) (22) ABC CAPTIONED NEWS
- 11:40 (4) (13) PTL CLUB-TALK AND VARIETY
- 12:00 (6) (7) (8) (13) CBS LATE MOVIE 'THE AVENGERS: Fifty Thousand Pound Breakfast' A man with a stomach full of diamonds is only a pawn in a larger scheme involving a wealthy industrialist. (Repeat) 'CRIME KNOWS NO AGE' 1973 Stars: Mitchell Ryan, Gary Crosby.  
(7) (8) (13) AMERICA'S TOP 10  
(11) (22) DAVID SUSSKIND SHOW  
(17) PRE-SEASON FOOTBALL Atlanta Falcons vs Baltimore Colts
- 12:30 (7) (8) (13) MOVIE -(DRAMA) \*\* 1/2 "The Arrangement" 1969 Kirk Douglas, Deborah Kerr. The story of a man whose entire life is a series of phony arrangements. (2 hrs.)
- 12:40 (4) (13) PENTECOST TODAY
- 1:00 (3) (3) THE MIDNIGHT SPECIAL
- 1:10 (4) (13) ROCK CONCERT

### saturday

AUG. 30, 1980

#### MORNING

- 6:00 (17) IT'S YOUR BUSINESS
- 6:30 (3) (3) SATURDAY REPORT  
(17) REBOP
- 6:48 (4) (13) FARM DIGEST
- 6:55 (4) (13) NEWS
- 7:00 (2) (3) (4) (6) (8) (13) HUMAN DIMENSION  
(3) (3) BIG BLUE MARBLE  
(4) (13) KIDS ARE PEOPLE TOO  
(6) (7) (8) (13) PORKY AND FRIENDS  
(7) (8) (13) MOVIE -(WESTERN) "Wild Frontier" 1948 Allan Lane.  
(17) VEGETABLE SOUP  
(2) (3) (4) (6) (8) (13) NEW ZOO REVUE  
(5) (11) (22) LITTLE RASCALS  
(17) ROMPER ROOM

8:00 ② ③ ⑤ ⑦ GODZILLA-  
GLOBETROTTERS HOUR  
④ ⑩ WORLD'S GREATEST  
SUPERFRIENDS  
⑥ ⑦ ⑧ ⑨ ⑫ MIGHTY MOUSE-  
HECKLE AND JECKLE  
⑪ ⑬ OF EARTH AND MAN  
⑭ ULTRAMAN

8:26 ⑥ ⑧ IN THE NEWS

8:30 ⑭ MOVIE -(WESTERN) \*\*½  
"Hell Bent for Leather" 1960  
Audie Murphy, Felicia Farr. A  
battle for power between a  
power hungry sheriff and an in-  
nocent man mistaken for  
murder. (90 mins.)

8:55 ④ ⑩ SCHOOLHOUSE  
ROCK

8:56 ⑥ ⑧ IN THE NEWS

9:00 ② ③ ⑤ ⑦ FRED AND BAR-  
NEY MEET THE SHMOO  
④ ⑩ PLASTICMAN  
COMEDY-ADVENTURE  
SHOW  
⑥ ⑦ ⑧ ⑨ ⑫ BUGS BUNNY-  
ROAD RUNNER SHOW  
⑪ ⑬ PERSONAL FINANCE  
AND MONEY MANAGEMENT

9:26 ⑥ ⑧ IN THE NEWS

9:56 ⑥ ⑧ IN THE NEWS

10:00 ⑪ ⑬ GROWING YEARS  
⑭ MOVIE -(DRAMA) \*\*½  
"Desiree" 1954 Marlon Bran-  
do, Merle Oberon. The story of  
the life and loves of Emperor  
Napoleon. (2 hrs., 30 mins.)

10:25 ④ ⑩ SCHOOLHOUSE  
ROCK

10:30 ② ③ ⑤ ⑦ DAFFY DUCK  
SHOW  
④ ⑩ SCOOBY AND  
SCRAPPY DOO  
⑥ ⑦ ⑧ ⑨ ⑫ POPEYE HOUR  
④ ⑩ SCHOOLHOUSE  
ROCK

11:00 ② ③ ⑤ ⑦ JETSONS  
⑪ ⑬ EARTH, SEA AND SKY

11:25 ④ ⑩ SCHOOLHOUSE  
ROCK

11:26 ⑥ ⑧ IN THE NEWS

11:30 ② ③ ⑤ ⑦ JONNY QUEST  
④ ⑩ LAFF-A-LYMPICS  
⑥ ⑦ ⑧ ⑨ ⑫ FAT ALBERT  
SHOW

11:55 ④ ⑩ DEAR ALEX AND  
ANNIE

11:56 ⑥ ⑧ IN THE NEWS

**AFTERNOON**

12:00 ② ⑤ ⑦ ICW WRESTLING  
③ ⑥ GODZILLA  
④ ⑩ WEEKEND SPECIAL  
⑥ ⑧ SHAZAM  
⑦ ⑨ SHAZAM!  
⑪ ⑬ JULIA CHILD AND  
MORE COMPANY

12:30 ③ ⑥ FLASH GORDON  
④ ⑩ AMERICAN  
BANDSTAND  
⑥ ⑦ ⑧ ⑨ ⑫ TARZAN AND THE  
SUPER SEVEN  
⑪ ⑬ VICTORY GARDEN  
⑭ MOVIE  
-(ADVENTURE-DRAMA) \*\*\*  
"The Enemy Below" 1957  
Robert Mitchum, Curt Jurgens.  
Absorbing adventure drama as  
men and machines attempt to  
outmaneuver each other in a  
deadly submarine duel at sea  
during WW II. (2 hrs.)

1:00 ② ⑤ ⑦ PTL CLUB-TALK AND  
VARIETY  
③ ⑥ BASEBALL BUNCH  
⑧ ⑩ U.S. OPEN TENNIS  
CHAMPIONSHIPS  
⑦ ⑨ MOVIE -(DRAMA) \*\*\*  
"Home in Indiana" 1944  
Walter Brennan, Jeanne Crain.  
One-time famous sulky driver  
gains renewed spirit when ne-  
phew arranges to breed his  
remaining mare, resulting in a  
champion. (2 hrs.)  
⑪ ⑬ WALL STREET WEEK  
'Making Economic Policy' Host:  
Louis Rukheyser.

1:30 ④ ⑩ TOWN CRIER  
⑪ ⑬ WASHINGTON WEEK IN  
REVIEW

1:35 ③ ⑥ THIS WEEK IN  
BASEBALL

2:00 ② ⑤ ⑦ MAJOR LEAGUE BA-  
SEBALL GAME OF THE WEEK  
Cincinnati Reds vs Pittsburgh  
Pirates or Texas Rangers vs  
Kansas City Royals. (Region  
will determine game to be  
televised in your area.)  
④ ⑩ NORTH AMERICAN  
SOCCER LEAGUE  
⑪ ⑬ HERE'S TO YOUR  
HEALTH 'Breast Cancer'  
(Closed Captioned)

2:10 ③ ⑥ MAJOR LEAGUE BA-  
SEBALL GAME OF THE WEEK  
Cincinnati Reds vs Pittsburgh  
Pirates or Texas Rangers vs  
Kansas City Royals. (Region  
will determine game to be  
televised in your area.)

2:30 ⑥ ⑧ SPORTS ODYSSEY  
⑪ ⑬ OLD HOUSEWORKS  
⑭ THIS WEEK IN  
BASEBALL

3:00 ⑦ ⑨ U.S. OPEN TENNIS  
CHAMPIONSHIPS  
⑪ ⑬ MASTERPIECE  
THEATRE 'Lillie: America' Epi-  
sode IX. From her first day in  
America, Lillie is cheered where-  
ver she goes - until disaster  
clouds the opening of her play in  
New York. (Closed Captioned)  
(60 mins.)  
⑭ PRE-SEASON FOOTBALL  
Atlanta Falcons vs Baltimore  
Colts

4:00 ⑪ ⑬ FLAMBARDS 'Sing No  
Sad Songs' Christina, Dorothy  
and William mourn the death of  
their friend, Sandy. (Closed  
Captioned) (60 mins.)

4:30 ③ ⑥ BEWITCHED

5:00 ② ⑤ ⑦ PTL CLUB-TALK AND  
VARIETY  
③ ⑥ WOMEN OF THE  
U.S.A.  
④ ⑩ WIDE WORLD OF  
SPORTS Today's show will fea-  
ture coverage of the Little  
League World Series from  
Pennsylvania. (90 mins.)  
⑪ ⑬ FREE TO CHOOSE 'Who  
Protects the Worker?' What do  
licensed physicians, skilled  
laborers and government civil  
workers have in common? Ac-  
cording to Milton Friedman,  
they are members of closed  
shops, and when they gain,  
many more of us lose. (Closed  
Captioned) (60 mins.)

5:30 ⑤ ⑦ MARKET TO MARKET

**EVENING**

6:00 ② ⑤ ⑦ JOHN FLANNERY  
SHOW  
③ ⑥ ⑧ ⑨ ⑫ NEWS  
⑤ ⑦ NEW SHAPES:  
EDUCATION  
⑥ ⑧ CONCERN  
⑪ ⑬ CATCH 33  
⑭ CHAMPIONSHIP  
WRESTLING

6:30 ② ③ ⑤ ⑦ NBC NEWS  
④ ⑩ NCAA PREVIEW  
⑤ ⑦ RUN THAT BY ME  
AGAIN  
⑥ ⑧ MUPPETS SHOW  
⑦ ⑨ CBS NEWS  
⑪ ⑬ OLD FRIENDS, NEW  
FRIENDS 'Henry John Heinz III'  
(Closed Captioned)

7:00 ② ⑤ ⑦ JAMBOREE  
③ ⑥ DANCE FEVER  
④ ⑩ NEIL SEDAKA TOUCH  
⑤ ⑦ ONCE UPON A CLASSIC  
'Dominic: The Brotherhood'  
Barty wants the missing watch  
to prove that 'Lucy' is Lord  
Stainton's lost granddaughter.  
(Closed Captioned)  
⑥ ⑦ ⑧ ⑨ ⑫ HEE HAW Guests:  
Barbara Mandrell, Sonny  
James, Jethro Burns, Charlie  
McCoy and Nashville Edition.  
(Repeat; 60 mins.)  
⑪ ⑬ EVENING AT POPS  
'Pete Fountain' joins Harry Ellis  
Dickson and the Boston Pops  
Orchestra for an evening of Dix-  
ieland sounds. (60 mins.)

7:30 ③ ⑥ INSIDE LOOK  
⑤ ⑦ DICK CAVETT SHOW

8:00 ② ③ ⑤ ⑦ BUCK ROGERS IN  
THE 25th CENTURY  
④ ⑩ THE LOVE BOAT Three  
vignettes: 'Accidental Cruise'  
Stars: Soupy Sales, Jo Anne  
Worley. 'The Song Is Ended'  
Stars: Richard Dawson, Juliet  
Mills. 'Anoushka' Stars: Jill  
Whelan, Loretta Swit. (Repeat;  
90 mins.)  
⑤ ⑦ BLUEGRASS FAMILY  
STYLE  
⑥ ⑦ ⑧ ⑨ ⑫ WKRP IN CINCIN-  
NATI Andy Travis has finally  
solved the tough problem of  
finding a replacement for Dr.  
Johnny Fever on the air when  
Johnny shows up in Cincinnati  
again. (Repeat)  
⑪ ⑬ ALL CREATURES  
GREAT AND SMALL 'Hair of the  
Dog'

8:30 ⑥ ⑦ ⑧ ⑨ ⑫ TIM CONWAY  
SHOW

9:00 ② ③ ⑤ ⑦ SATURDAY  
NIGHT AT THE MOVIES 'The  
People That Time Forgot' 1977  
Stars: Doug McClure, Patrick  
Wayne. A polar expedition dis-  
covers a mysterious land with  
primitive inhabitants and  
prehistoric animals. (90 mins.)  
⑥ ⑦ ⑧ ⑨ ⑫ NFL PRE-  
SEASON FOOTBALL  
Pittsburgh Steelers vs Dallas  
Cowboys  
⑪ ⑬ MOVIE  
-(MUSICAL-COMEDY) \*\*½  
"Up In Arms" 1944 Danny  
Kaye, Dana Andrews. A soldier  
aboard a transport must keep  
his colonel from learning he has  
smuggled his girl aboard ship.



TV COMPULOG SERVICES, INC

**THAT'S INCREDIBLE**

A 'blood spatter' expert, a courageous blind track star, a shocking pink jail, a shark-catching dog, a daring young man who catches bullets in his teeth, an explosive motorcyclist and a thrilling review of the program's most talked about stunts are some of the unbelievable-but-true features of 'That's Incredible! A Special Request,' a new compilation of viewer-requested segments, airing **MONDAY, SEPTEMBER 1** on ABC-TV. Series hosts are (pic- tured left to right) Fran Tarkenton, Cathy Lee Crosby and John Davidson.

CHECK LISTINGS FOR EXACT TIME.

9:30 ④ ⑩ FANTASY ISLAND Mr.  
Roarke and Tattoo play host to  
an avid movie fan who wants to  
become a casting director and a  
famous newswoman who believes  
she's been cursed because of her  
expose on satanic cults. (Repeat;  
90 mins.)

10:00 ⑤ ⑦ MURDER MOST ENG-  
LISH 'Murder Must Advertise'

10:30 ② ③ ⑤ ⑦ GOOD TIME  
HARRY When an old girlfriend  
divorces her gangster husband  
and rekindles her romance with  
Harry, the sportswriter  
becomes the center of an unex-  
pected controversy.  
⑭ TBS EVENING NEWS  
⑮ MISS YOUNG INTERNATIONAL  
BEAUTY PAGEANT  
Bert Parks hosts from Manila  
as young women from all over  
the world compete for the  
coveted title.  
③ ⑥ NEWS  
④ ⑩ ABC NEWS  
⑤ ⑦ MONTY PYTHON'S  
FLYING CIRCUS  
⑪ ⑬ REFLECTIONS OF THE  
THIRD REICH 'The German  
Lesson'

11:15 ④ ⑩ WRESTLING

11:30 ③ ⑥ SATURDAY NIGHT  
LIVE  
⑭ DICK MAURICE AND  
COMPANY  
⑥ ⑦ ⑧ ⑨ ⑫ NEWS

12:00 ④ ⑩ WORLD CHAMPION-  
SHIP TENNIS  
⑥ ⑧ MOVIE -(MYSTERY) \*\*  
"Lady Ice" 1973 Donald Suth-  
erland, Jennifer O'Neill. A jewel  
caper story set in Miami and  
Nassau with an insurance in-  
vestigator on the trail of the  
jewel fences. (2 hrs.)

12:30 ⑭ ROCK CONCERT Guests:  
The Nitty Gritty Dirt Band, Linda  
Ronstadt, John Hartford, Steve  
Martin.

1:00 ③ ⑥ MOVIE -(DRAMA) \*\*  
"Whiplash" 1945 Dane Clark,  
Alexis Smith. An extremely  
talented artist is turned into a  
'kill-happy' and bitterly morose  
prizefighter. (90 mins.)

⑦ ⑨ REX HUMBARD  
⑭ THREE STOOGES AND  
FRIENDS

8:30 ② ⑤ ⑦ R.A. WEST REVIVAL  
③ ⑥ ORAL ROBERTS  
⑧ ⑩ REV. LEONARD  
REPASS

9:00 ② ⑤ ⑦ SUNDAY SCHOOL  
③ ⑥ GOSPEL SINGING  
JUBILEE  
④ ⑩ WHAT DOES THE BIBLE  
PLAINLY SAY?  
⑤ ⑦ SESAME STREET  
⑧ ⑩ NEW LIFE TEAM  
⑦ ⑨ CBS SUNDAY  
MORNING  
⑪ ⑬ STUDIO SEE  
⑭ PARTRIDGE FAMILY

9:30 ② ⑤ ⑦ REV. LEONARD  
REPASS  
④ ⑥ ⑧ ⑩ ROBERT  
SCHULLER (CAPTIONED)  
⑪ ⑬ BIG BLUE MARBLE  
⑭ GILLIGAN'S ISLAND

10:00 ② ⑤ ⑦ BIG CREEK BAPTIST  
CHURCH SERVICE  
③ ⑥ REX HUMBARD  
④ ⑩ REV. R.A. WEST  
⑤ ⑦ ⑨ ⑫ SESAME  
STREET  
⑭ LEAVE IT TO BEAVER

10:30 ④ ⑩ REX HUMBARD  
⑥ ⑧ ERNEST ANGLELY  
HOUR  
⑦ ⑨ DAY OF DISCOVERY  
⑭ MOVIE -(DRAMA) \*\*\*  
"Member of the Wedding"  
1953 Julie Harris, Ethel  
Waters. A child is prodded into  
growing up by her brother's  
forthcoming marriage. (2 hrs.)

11:00 ② ⑤ ⑦ LEONARD ADKINS  
③ ⑥ HUMAN DIMENSIONS  
⑤ ⑦ MISTER ROGERS  
⑦ ⑨ IT IS WRITTEN  
⑪ ⑬ ONCE UPON A CLASSIC  
'Dominic: The Brotherhood'  
Barty wants the missing watch  
to prove that 'Lucy' is Lord  
Stainton's lost granddaughter.  
(Closed Captioned)  
⑥ ⑦ ⑧ ⑨ ⑫ FACE THE  
NATION  
⑪ ⑬ WORLD OF THE SEA



AUG. 31, 1980

**MORNING**

5:30 ⑭ AGRICULTURE U.S.A.  
6:00 ⑭ BETWEEN THE LINES  
6:30 ③ ⑥ CHRISTOPHER  
CLOSEUP  
⑧ ⑩ A BETTER WAY  
6:55 ④ ⑩ NEWS  
7:00 ② ⑤ ⑦ TIME FOR  
REFRESHING  
③ ⑥ THIS IS THE LIFE  
④ ⑩ REV. LEONARD  
REPASS  
⑥ ⑧ OLD TIME GOSPEL  
HOUR  
⑦ ⑨ TOBACCO TALK  
⑭ JAMES ROBISON  
③ ⑥ T.V. CHAPEL  
④ ⑩ JAMES ROBISON  
⑦ ⑨ LONE RANGER  
⑭ IT IS WRITTEN

8:00 ② ⑤ ⑦ OPEN DOOR  
③ ⑥ MORMON CHOIR  
④ ⑩ OLD TIME GOSPEL  
HOUR  
⑤ ⑦ ⑨ ⑫ SESAME  
STREET  
⑧ ⑩ DAY OF DISCOVERY

**AFTERNOON**

12:00 ② ⑤ ⑦ OLD TIME GOSPEL  
HOUR  
③ ⑥ AT ISSUE  
④ ⑩ WORLD TOMORROW  
⑤ ⑦ STUDIO SEE  
⑥ ⑧ VIEWPOINT  
⑦ ⑨ DIRECTIONS  
⑪ ⑬ MOVIE -(DRAMA) \*\*½  
"Grissom Gang" 1971 Connie  
Stevens, Kim Darby. During the  
Depression a simple robbery  
turns into a kidnapping with a  
psychopathic killer falling for  
the young heiress. (60 mins.)

12:30 ③ ⑥ MEET THE PRESS  
④ ⑩ VIRGIL O. WACKS  
⑤ ⑦ ZOOM  
⑥ ⑧ WILD KINGDOM  
⑦ ⑨ NEWSMAKER '80  
⑭ MOVIE  
-(DRAMA-WESTERN) \*\*  
"California Conquest" 1952  
Cornel Wilde, Teresa Wright.  
Californians, under Spanish  
rule, band together against the  
Russians trying to take over the

territory and save the day for the  
Spanish. (90 mins.)

1:00 ② ⑤ ⑦ SOUL TRAIN  
③ ⑥ SONNY RANDLE  
SHOW  
④ ⑩ SUNDAY AFTERNOON  
BASEBALL  
⑤ ⑦ WASHINGTON WEEK IN  
REVIEW  
⑥ ⑧ ⑨ ⑫ U.S. OPEN TEN-  
NIS CHAMPIONSHIPS:  
⑪ ⑬ MOVIE  
-(MUSICAL-COMEDY) \*\*½  
"Up In Arms" 1944 Danny  
Kaye, Dana Andrews. A soldier  
aboard a transport must keep  
his colonel from learning he has  
smuggled his girl aboard ship.  
(2 hrs.)

1:30 ③ ⑥ BASEBALL Cincinnati  
Reds vs Pittsburgh Pirates  
⑤ ⑦ WALL STREET WEEK  
'Making Economic Policy' Host:  
Louis Rukheyser.

2:00 ② ⑤ ⑦ STAN HITCHCOCK  
SHOW  
⑤ ⑦ COMMENT ON  
KENTUCKY  
⑭ ON-DECK CIRCLE

2:15 ② ⑤ ⑦ BASEBALL Atlanta Braves  
vs St. Louis Cardinals

2:30 ② ⑤ ⑦ MARTY ROBBINS  
SPOTLIGHT  
⑤ ⑦ WRITING FOR A REA-  
SON I

3:00 ② ⑤ ⑦ GOINS BROTHERS  
⑤ ⑦ WRITING FOR A REA-  
SON II  
⑪ ⑬ LIKE IT IS

3:30 ② ⑤ ⑦ DOLLY  
⑤ ⑦ IT'S EVERYBODY'S BU-  
SINESS I  
⑪ ⑬ ANOTHER VOICE

4:00 ② ③ ⑤ ⑦ SPORTSWORLD  
'The NFL: A Salute To The 70's'  
A retrospective on the past  
decade of professional foot-  
ball. (90 mins.)  
④ ⑩ ISSUES AND  
ANSWERS  
⑤ ⑦ IT'S EVERYBODY'S BU-  
SINESS II  
⑪ ⑬ GREAT PERFOR-  
MANCES 'Los Angeles Phil-  
harmonic: Zubin Mehta' Zubin  
Mehta conducts the Los An-  
geles Philharmonic in a produc-  
tion of Bartok's 'Concerto for  
Orchestra' and Mozart's 'Bas-  
son Concerto'. (60 mins.)

4:30 ④ ⑩ U.S. AMATEUR GOLF  
CHAMPIONSHIP  
⑤ ⑦ SNEAK PREVIEWS  
Co-hosts Gene Siskel and  
Roger Ebert review the latest  
films.  
⑭ PORTER WAGONER  
SHOW

5:00 ⑤ ⑦ FRENCH CHEF  
⑪ ⑬ FIGHT AGAINST  
SLAVERY  
⑭ UNTOUCHABLES

5:30 ② ⑤ ⑦ CHALLENGE MATCH  
FISHING  
③ ⑥ SUPER BOWL VS  
HIGHLIGHTS  
⑤ ⑦ OLD HOUSEWORKS

**EVENING**

6:00 ② ⑤ ⑦ BILL FRANCIS PHD  
③ ⑥ ⑧ ⑩ NEWS  
④ ⑩ ABC NEWS  
⑤ ⑦ VICTORY GARDEN  
⑦ ⑨ BAXTERS  
⑪ ⑬ BILL MOYERS' JOUR-  
NAL 'No Easy Walk to Freedom'  
Bill Moyers talks with Nelson  
Mandella, as portrayed by  
actor James Earl Jones. The  
reason Moyers cannot inter-  
view Mandella personally is  
that he is presently serving a life  
sentence in prison for his role in  
the struggle for equality in South  
Africa. (60 mins.)  
⑭ CHAMPIONSHIP  
WRESTLING

6:30 ② ③ ⑤ ⑦ NBC NEWS  
④ ⑩ SHA NA NA  
⑤ ⑦ INTERNATIONAL  
KITCHEN  
⑥ ⑧ CBS NEWS  
⑦ ⑨ FRAN CURCI PRE-  
SEASON SHOW

7:00 ② ③ ⑤ ⑦ DISNEY'S WON-  
DERFUL WORLD 'Twister, Bull  
From The Sky' Larry Wilcox  
stars as the owner of a prize  
Brahma bull forced to be para-  
chuted out of a crippled cargo  
plane into a wild-animal park.  
(60 mins.) (Closed-Captioned)  
④ ⑩ FANTASY ISLAND A  
motherless young boy wants to  
run the island's amusement  
park to give his wandering car-  
nival stuntman father a chance  
at the big time. (Repeat; 60  
mins.)  
⑤ ⑦ PRESENTE!  
⑥ ⑦ ⑧ ⑨ ⑫ 60 MINUTES  
⑪ ⑬ COUSTEAU ODYSSEY  
'The Nile' Part II. Captain Cou-  
steau continues his 4000 mile  
journey down the Nile to the

## ECHOES OF A SUMMER

Jodie Foster stars as a terminally ill girl whose courageous attitude rescues her parents (Richard Harris and Lois Nettleton, pictured with Foster) from despair, in 'Echoes of a Summer,' to be broadcast for the first time on network television on 'The CBS Tuesday Night Movies,' **TUESDAY, SEPTEMBER 2.**

Brad Savage, Geraldine Fitzgerald and William Windom also star in this 1976 Cine Artists Pictures release. Harris and Sandy Howard were executive producers of the motion picture. Robert L. Joseph wrote and produced the screenplay, which was directed by Don Taylor.

CHECK LISTINGS FOR EXACT TIME.



TV COMPUTLOG SERVICES, INC.

great Delta, which contains sixty percent of Egypt's cultivated land. (60 mins.)

**7:30** **5 22** IMAGES OF INDIANS **17** PORTER WAGONER SHOW

**8:00** **2 3 3 57** CHIPs Ponch tries to hide his terror of helicopter duty and Jon finds himself an unwilling target for the romantic attentions of a teenage girl. (Repeat; 60 mins.)

**4 13** THOSE AMAZING ANIMALS **6 7 8 27** ARCHIE BUNKER'S PLACE As Archie is working on what he wants most, a big expansion of his bar, he gets what he wants least, a new partner. (Pt. I. of a two-part episode.)

**11 55** EDWARD THE KING **17** MOVIE-(COMEDY)\*\* "The Three Stooges Meet Hercules" 1962 Three Stooges, Vicki Trickett. Three zanies hop aboard a time machine which transports them to ancient Greece where they meet Hercules. (2 hrs.)

**8:30** **6 7 8 27** ONE DAY AT A TIME One of Barbara's classmates turns into a relentless suitor and neither she nor Ann can figure out how to get rid of him. (Repeat)

**9:00** **2 3 3 57** THE BIG EVENT "The Courage Of Kavik, The Wolf Dog" 1980 Stars: Ronny Cox, Linda Sorenson. An adventure drama about the 2,000 mile odyssey of a champion sled dog to be reunited with a young boy who once saved his life. (2 hrs.)

**4 13** SUNDAY NIGHT MOVIE "Showdown" 1972 Stars: Rock Hudson, Dean Martin. Two old friends, their partnership shattered after both fall in love with the same woman, are forced to live as enemies when one becomes a lawman, the other an outlaw. (2 hrs.)

**5 11 22 33** MASTERPIECE THEATRE "Lillie: Home on the Range" Episode X. Lillie's spectacular stage success on two continents is dampened by the loss of two of her greatest lovers. (Closed Captioned) (60 mins.)

**6 8** ALICE Mel's brother Rocky shows up at the diner because his wife deserted him, and Mel welcomes him with open arms. (Repeat)

**9:30** **6 7 8 27** THE JEFFERSONS Lionel and Jenny's plan to raise their daughter in a proper home is derailed by the bank's reluctance to give them a loan. (Repeat)

**10:00** **5 22** U.S. CHRONICLE **6 7 8 27** TRAPPER JOHN M.D. Gonzo and Trapper, with the welcome aid of a terminally ill patient, take on the challenging job of trying somehow to lift another dying patient out of his depression. (Repeat; 60 mins.)

**11 55** FIRING LINE "Allard Lowenstein on Firing Line: A Retrospective" Host William F. Buckley, Jr. presents a retrospective on the late Allard Lowenstein's appearances on Firing Line, interspaced with

Mr. Buckley's own comments on the loss of both an adversary and a friend.

**10:30** **5 22** LIVING THE LIFE WE SING ABOUT This 30-minute documentary profiles the Cross family of Russellville, Kentucky, a regionally-renowned gospel singing group.

**11:00** **2 3 3 4 6 7 8 15 27** NEWS **11 55** FREE TO CHOOSE "Who Protects the Worker?" What do licensed physicians, skilled laborers and government civil workers have in common? According to Milton Friedman, they are members of closed shops, and when they gain, many more of us lose. (Closed Captioned) (60 mins.)

**17** OPEN UP **4 13** FORUM 19 **7 27** CBS NEWS **11:30** **2 3 3 57** NBC LATE NIGHT MOVIE **3 3** JERRY LEWIS MUSCULAR DYSTROPHY TELETHON Jerry Lewis hosts the 15th Annual Muscular Dystrophy Telethon from the Sahara Hotel in Las Vegas, Nevada.

**4 13** PTL CLUB-TALK AND VARIETY **6 7 8 27** U.S. OPEN TENNIS UPDATE **12:00** **6 8** MOVIE -(SUSPENSE)\*\* "Someone At The Top Of The Stairs" 1972 Donna Mills, Judy Carne. Terror strikes in the night as two girls wander into a forbidding old house and rent a room. (2 hrs.)

## monday

SEPT. 1, 1980

### EVENING

**6:00** **2 3 3 4 6 8 13 57** NEWS **5 11 22 33** ZOOM **17** CAROL BURNETT AND FRIENDS

**6:30** **2 57** NBC NEWS **3 3** NEWS **4 13** ABC NEWS **5 22** JULIA CHILD AND MORE COMPANY **6 7 8 27** CBS NEWS **11 55** WILD WILD WORLD OF ANIMALS **17** BOB NEWHART SHOW **2 57** DOLLY

**7:00** **3 3 7 27** P.M. MAGAZINE **4 13** ANDY GRIFFITH SHOW **5 11 22 33** MACNEIL-LEHRER REPORT

**6 8** TIC TAC DOUGH **17** ALL IN THE FAMILY **2 57** WILD KINGDOM **3 3** BULLSEYE **4 13** FACE THE MUSIC **5 11 22 33** DICK CAVETT SHOW **6 8** JOKER'S WILD **7 27** M.A.S.H.

**17** SANFORD AND SON **2 3 3 57** LITTLE HOUSE ON THE PRAIRIE **4 13** THAT'S INCREDIBLE Tonight's show will feature a 'bloodspatter' expert, a shocking pink jail, a shark-catching dog, and a young man who catches bullets in his teeth.

**8:00** **2 3 3 57** MONDAY NIGHT AT THE MOVIES 'Sooner Or Later' 1979 Stars: Rex Smith, Denise Miller. A 13-year-old girl emerging into womanhood falls for a handsome 17-year-old rock 'n roll singer. (2 hrs.)

**6 7 8 27** FLO It looks as though the Yellow Rose is going to lose a good bartender when Earl is challenged to a grudge fight by a foe twice his size. (Repeat)

**11 55** EVENING AT POPS 'Joela Jones' Pianist Joela Jones joins Harry Ellis Dickson and the Boston Pops Orchestra to perform 'Rhapsody on a Theme of Paganini' by Rachmaninoff. (60 mins.)

**17** THE BEST DEFENSE **8:30** **6 7 8 27** MR. AND MRS...AND MR. When Jenny Collins gives her husband-victim of a plane crash-up for dead and remarries, all is bliss until the first husband shows up very much alive.

**9:00** **2 3 3 57** MONDAY NIGHT AT THE MOVIES 'Sooner Or Later' 1979 Stars: Rex Smith, Denise Miller. A 13-year-old girl emerging into womanhood falls for a handsome 17-year-old rock 'n roll singer. (2 hrs.)

**4 13** NCAA FOOTBALL ABC Sports will provide live coverage of the game between Arkansas and Texas.

**5 11 22 33** BUDDY HOLLY: REMINISCING This special examines the life, music and legend of a remarkable fifties artist and explores the changes which have occurred in the lives of Holly's band, his widow, his family, and in the music world. (60 mins.)

**6 7 8 27** M.A.S.H. The 4077th can't escape the Korean War, even in its dreams. (Repeat)

**17** MISSION IMPOSSIBLE **9:30** **6 7 8 27** HOUSE CALLS Leif Garrett guest stars as a rock star patient at Kensington hospital who tries to convince Ann to join him on his upcoming road tour. (Repeat)

**10:00** **5 22** RUNNING FENCE This film documents the artist Christo's four year struggle to construct a controversial, 24 mile white fabric fence through the northern California countryside. (60 mins.)

**6 7 8 27** LOU GRANT The disappearance of Mrs. Pynchon's beloved Yorkie, Barney, alerts the Tribune to a vicious ring of dogfight promoters who steal pets for their bloody events. (Repeat; 60 mins.)

**11 55** JAZZ AT THE MAINTENANCE SHOP 'Great Guitars' Part III. (60 mins.)

**17** TBS EVENING NEWS **2 3 3 6 7 8 27 57** NEWS **11 55** DAVE ALLEN AT LARGE

**17** NIGHT GALLERY **11:30** **2 3 3 57** THE TONIGHT SHOW Guest Host: Joan Rivers. Guests: Linda Gray, Jimmy Coco, Nell Carter, Phyllis Diller. (90 mins.)

**6 7 8 27** U.S. OPEN TENNIS UPDATE **11 55** SILENT DANCING The Joffrey Ballet School is the setting for this fascinating look at the problems and achievements of deaf dancers.

**17** MOVIE -(MYSTERY-DRAMA) \*\*\* "Confidential Agent" 1945 Charles Boyer, Lauren Bacall. A Spanish Republican agent who comes to England to buy coal, gets involved in murder. (2 hrs., 30 mins.)

**11:45** **4 13** NEWS

## tuesday

SEPT. 2, 1980

### EVENING

**6:00** **2 3 3 4 6 8 13 57** NEWS **5 11 22 33** ZOOM **17** CAROL BURNETT AND FRIENDS

**6:30** **2 3 3 57** NBC NEWS **4 13** ABC NEWS **5 22** G.E.D. **6 7 8 27** CBS NEWS **11 55** WILD WILD WORLD OF ANIMALS **17** BOB NEWHART SHOW **2 57** MARTY ROBBIN'S SPOTLIGHT

**7:00** **3 3 7 27** P.M. MAGAZINE **4 13** ANDY GRIFFITH SHOW **5 11 22 33** MACNEIL-LEHRER REPORT



TV COMPUTLOG SERVICES, INC.

## SEE HOW SHE RUNS

Academy and Emmy Award-winning actress Joanne Woodward (pictured) stars in the 'GE Theater' drama 'See How She Runs,' to be rebroadcast on **WEDNESDAY, SEPTEMBER 3** on CBS-TV. Miss Woodward won an Emmy award for her portrayal of Betty Quinn, a 40 year-old divorcee who, in defiance of her predictable middle-aged existence, attempts to complete the grueling 26-mile Boston Marathon.

John Considine, Barnard Hughes, Lissy Newman and Mary Beth Manning are also featured in the drama. Miss Newman is the daughter of Miss Woodward and her husband, Paul Newman.

CHECK LISTINGS FOR EXACT TIME.

**6 8** TIC TAC DOUGH **17** ALL IN THE FAMILY **2 57** HEADWATERS **3 3** BULLSEYE **4 13** FACE THE MUSIC **5 11 22 33** DICK CAVETT SHOW

**6 8** JOKER'S WILD **7 27** M.A.S.H. **17** SANFORD AND SON

**8:00** **2 3 3 57** THE MISADVENTURES OF SHERIFF LOBO Bank robbers with a beautiful 'tip-off lady' wire a bomb to Sheriff Lobo to force his cooperation in robbing the First Bank of Orly. (Repeat; 60 mins.)

**4 13** HAPPY DAYS Fonzie gives nephew Chachi some advice on how to make romantic sparks fly with Joanie Cunningham, but a series of interruptions during a cozy evening together threatens to stop the romance from ever getting off the ground. (Repeat)

**5 22** FRED ASTAIRE 'Change Partners and Dance' This program covers the latter part of the dancer's career.

**6 7 8 27** BILLY GRAHAM CRUSADE **11 55** NOVA 'Termites to Telescopes' Dr. Philip Morrison, Institute Professor and Professor of Physics at the Massachusetts Institute of Technology, presents a thoughtful and provocative commentary on the nature of civilization. (Closed Captioned) (60 mins.)

**17** TBS EVENING NEWS **11:00** **2 3 3 4 6 7 8 13 27 57** NEWS **11 55** DAVE ALLEN AT LARGE **17** NIGHT GALLERY

**11:30** **2 3 3 57** THE TONIGHT SHOW 'Best Of Carson' (Repeat; 90 mins.) **4 13** ABC NEWS NIGHTLINE **6 7 8 27** U.S. OPEN TENNIS UPDATE **11 55** ABC CAPTIONED NEWS **17** MOVIE -(DRAMA) \* 1/2 "Embassy" 1972 Chuck Connors, Ray Milland. A suspense story revolving around the efforts of the U.S. Embassy in Beirut to smuggle out a top Russian defector. (2 hrs.)

**8:30** **4 13** LAVERNE AND SHIRLEY **9:00** **2 3 3 57** TUESDAY NIGHT AT THE MOVIES 'Midway' 1976 Stars: Charlton Heston, Henry Fonda. An epic drama based on the World War II air-battle between the Japanese and American fleets for control of a strategic island and superiority in the Pacific. (Pt. I. of a two-part drama; 2 hrs.)

**4 13** THREE'S COMPANY Jack sees his years of schooling go down the drain when he fails his final exam at chef school. (Repeat) (Closed-Captioned)

**5 22** NOVA 'Termites to Telescopes' Dr. Philip Morrison, Institute Professor and Professor of Physics at the Massachusetts Institute of Technology, presents a thoughtful and provocative commentary on the nature of civilization. (Closed Captioned) (60 mins.)

**6 7 8 27** TUESDAY NIGHT MOVIE 'Echoes Of A Summer'

1976 Stars: Jodie Foster, Richard Harris. The drama depicts three days in the life of a 12-year-old whose realistic and courageous attitude toward death ultimately rescues her parents from despair, giving them the strength to abandon their fantasies and helping them accept the reality of her illness. (2 hrs.)

**11 55** FLAMBARDS 'New Blood' Christina returns to Flambards after hearing of William's death, where she busies herself with house repairs while preparing to have his baby. (Closed Captioned) (60 mins.)

**9:30** **4 13** TAXI With the cabbies still out on strike, shop steward Elaine makes an enormous sacrifice to win their demands for better working conditions. (Repeat)

**10:00** **4 13** HART TO HART The Harts try to unravel an exotic mystery involving a successful hairdresser who is blackmailing his wealthy female clients. (Repeat; 60 mins.)

**11 55** LORD MOUNTBATTEN: MAN FOR THE CENTURY This final episode covers Mountbatten's work until retirement and his concern with the advancement of British technology afterwards. An updated segment concerning his death has been added. (Closed Captioned) (60 mins.)

**17** TBS EVENING NEWS **11:00** **2 3 3 4 6 7 8 13 27 57** NEWS **11 55** DAVE ALLEN AT LARGE **17** NIGHT GALLERY

**11:30** **2 3 3 57** THE TONIGHT SHOW 'Best Of Carson' (Repeat; 90 mins.) **4 13** ABC NEWS NIGHTLINE **6 7 8 27** U.S. OPEN TENNIS UPDATE **11 55** ABC CAPTIONED NEWS **17** MOVIE -(DRAMA) \* 1/2 "Death of a Scoundrel" 1951 George Sanders, Zsa Zsa Gabor. A foreigner cons an assortment of women to help him get ahead. (2 hrs., 30 mins.)

**11:50** **4 13** ASSEMBLY ECHOES **12:00** **4 13** PTL CLUB-TALK AND VARIETY **6 7 8 27** CBS LATE MOVIE 'CANNON: The Limping Man' An old friend of Cannon's is implicated in a counterfeit stock certificate. (Repeat) 'BARNABY JONES: The Marathon Murders' Stars: Buddy Ebsen, Lee Meriwether. (Repeat)

**1:00** **3 3** TOMORROW **5 22** FLAMBARDS 'New Blood'

## daytime

WED THRU TUES

### MORNING

**5:38** **4 13** WORDS OF TRUTH **5:40** **4 13** NEWS **5:45** **4 13** ASSEMBLY ECHOES **5:55** **17** WORLD AT LARGE (WED.) **6:00** **4 13** PTL CLUB-TALK AND VARIETY **6 8** 700 CLUB **7 27** TOWN AND COUNTRY



TV COMPULOG SERVICES, INC.

### MIDWAY

An all-star cast featuring (clockwise, from top left) Henry Fonda, Charlton Heston, Glenn Ford and Hal Holbrook star as American military officers who plan and execute a major U.S. victory in a Pacific air-sea battle against Japan during World War II in 'Midway.' The two-part presentation concludes on 'NBC Thursday Night at the Movies,' **THURSDAY, SEPTEMBER 4.**

CHECK LISTINGS FOR EXACT TIME.

- 11:30 (2) (57) PASSWORD PLUS (3) (3) NEWS
- 11:57 (6) (7) (8) (29) NEWSBREAK
- AFTERNOON**
- 12:00 (2) (57) NEW ZOO REVUE (3) (3) MUSCULAR DYSTROPHY TELETHON CONTINUES (MON.) (4) (8) FAMILY FEUD (6) (6) NEWS
- (11) (88) MISTER ROGERS (17) FREEMAN REPORTS
- 12:30 (2) (3) (3) (59) DOCTORS (4) (8) RYAN'S HOPE (6) (7) (8) (27) SEARCH FOR TOMORROW (EXC. MON.) U.S. Open Tennis Championships (MON.) (11) (88) ELECTRIC COMPANY (4) (8) FYI
- 12:58 (2) (3) (3) (57) DAYS OF OUR LIVES
- 1:00 (4) (8) ALL MY CHILDREN (6) (7) (8) (27) YOUNG AND THE RESTLESS (11) (88) VARIOUS PROGRAMMING (17) MOVIE 'The Girl Rush' (WED.), 'Who Killed Teddy Bear?' (THUR.), 'The Magic Carpet' (FRI.), 'Drums of Tahiti' (MON.), 'Clash By Night' (TUE.)
- 2:00 (2) (3) (3) (57) ANOTHER WORLD (4) (8) ONE LIFE TO LIVE (6) (7) (8) (27) AS THE WORLD TURNS
- 2:30 (17) BASEBALL (MON.) Atlanta Braves vs Chicago Cubs
- 2:50 (17) FUN TIME (EXC. MON.)
- 2:58 (4) (8) FYI
- 3:00 (2) (3) (3) (57) TEXAS (4) (8) GENERAL HOSPITAL (6) (7) (8) (27) GUIDING LIGHT (11) (88) MAGIC METHOD OF OIL PAINTING (EXC. MON., TUE.), In-School Programming (MON., TUE.)
- 3:30 (5) (11) (22) (88) OVER EASY (17) SPACE GIANTS (EXC. MON.)
- 3:57 (6) (7) (8) (27) NEWSBREAK
- 3:58 (4) (8) FYI
- 4:00 (2) (57) PTL CLUB-TALK AND VARIETY (3) (3) MR. CARTOON (4) (8) BIONIC WOMAN
- 6:30 (11) (88) VARIOUS PROGRAMMING (MON., TUE.) (17) FAMILY AFFAIR
- 6:45 (2) (3) MORNING REPORT (EXC. MON.) Muscular Dystrophy Telethon Continues (MON.) (11) (88) A.M. WEATHER (EXC. MON., TUE.)
- 7:00 (2) (3) (3) (57) TODAY (4) (8) GOOD MORNING AMERICA (6) (7) (8) (27) MORNING (11) (88) HATHAYOGA (EXC. MON., TUE.) (17) FUN TIME
- 7:30 (11) (88) VARIOUS PROGRAMMING (EXC. MON., TUE.)
- 8:00 (6) (7) (8) (27) CAPTAIN KANGAROO (11) (88) SESAME STREET (17) I LOVE LUCY
- 8:30 (17) I DREAM OF JEANNIE
- 9:00 (2) (57) 700 CLUB (3) (3) BOB BRAUN SHOW (4) (8) DATING GAME (6) (6) PORKY PIG AND FRIENDS (7) (27) BUGS BUNNY AND FRIENDS (11) (88) VARIOUS PROGRAMMING (EXC. MON., TUE.) Movie (MON., TUE.) 'Eternal Waltz' (MON.), 'Cowboy and the Lady' (TUE.) (17) HAZEL
- 9:30 (4) (8) CHICO AND THE MAN (6) (6) ADDAMS FAMILY (7) (27) WOODY WOODPECKER AND FRIENDS (17) GREEN ACRES
- 10:00 (2) (3) (3) (57) DAVID LETTERMAN SHOW (4) (8) 700 CLUB (6) (7) (8) (27) JEFFERSONS (17) MOVIE 'Dark City' (WED.), 'Raw Wind in Eden' (THUR.), 'A Touch of Larceny' (FRI.), 'The Big Gamble' (MON.), 'So This is Love' (TUE.)
- 10:30 (6) (7) (8) (27) ALICE
- 11:00 (2) (3) (3) (57) WHEEL OF FORTUNE (4) (8) LOVE BOAT (6) (7) (8) (27) PRICE IS RIGHT (11) (88) VARIOUS PROGRAMMING



TV COMPULOG SERVICES, INC.

### MISS AMERICA PAGEANT

Ron Ely, making his debut as host and master of ceremonies, will share the stage with the reigning Miss America, Mississippi's Cheryl Prewitt, when a new Miss America is chosen during The Miss America Pageant, to be colorcast live on NBC-TV, **SATURDAY, SEPTEMBER 6.**

- (5) (11) (22) SESAME STREET
- (6) (8) BOB NEWHART SHOW (EXC. TUE.) Razzmatazz (TUE.)
- (7) (27) ONE DAY AT A TIME (EXC. TUE.) Razzmatazz (TUE.)
- (17) FLINTSTONES (EXC. MON.)
- 4:30 (3) (3) STAR TREK (EXC. MON., TUE.) (6) (8) HOGAN'S HEROES (7) (27) REAL MCOOYS (17) GILLIGAN'S ISLAND (EXC. MON.)
- 5:00 (3) (3) CAROL BURNETT AND FRIENDS (MON., TUE.) (4) (8) JIM ROCKFORD; PRIVATE INVESTIGATOR (5) (11) (22) (88) MISTER ROGERS (6) (6) BEVERLY HILLBILLIES (7) (27) MAYBERRY RFD (17) MY THREE SONS
- 5:30 (3) (3) M.A.S.H. (5) (22) ELECTRIC COMPANY (6) (6) PLAY THE PERCENTAGES (7) (27) NEWS (11) (88) DR. WHO (17) I DREAM OF JEANNIE



TV COMPULOG SERVICES, INC.

### KILLER GRIZZLY

Richard Jaeckel flinches at the sight of an 18 foot, 2,000 pound grizzly in 'Killer Grizzly,' the 'ABC Friday Night Movie,' **FRIDAY, SEPTEMBER 5.**

The out-of-control grizzly launches a series of attacks on campers in a national park.

Also starring are: Christopher George, Andrew Prine, Joan McCall and Joe Dorsey

CHECK LISTINGS FOR EXACT TIME.



# KID



# STOPPE

## Riddles

1. When is a teacher like a bird of prey?
2. At what sports do waiters excel?
3. What did the little skunk want to be when it grew up?
4. What do you have to know to be a real estate salesman?
5. Why is an old car like a baby playing?
6. What is the most valuable fish?

See if you can unscramble these words.

BLARI  
MIGEIN  
RIGVO  
POOCSRI  
UUATRS

Answers: Libra, Gemini  
Virgo, Scorpio, Taurus

## Wordslink

Find the word that best connects the two on each line. For example:

igloo      eskimo      pie

1. me      aid
2. one man      age
3. water-on-the      jerk

Answers: 1. first  
2. band 3. knee

A FULL SERVICE BANK MEMBER F.D.I.C.

# The BANK JOSEPHINE



Phone 886-9101    Prestonsburg

• PRESTONSBURG    • ALLEN  
• GARRETT    • HAROLD

Full Service, All Branches...Open Till 7 p.m., Fridays

TV COMPULOG SERVICES, INC.



# Allen Receives Promotion



Robert E. Allen, associate director of Prestonsburg Community College, was recently promoted to the rank of professor in the University of Kentucky Community College System. Mr. Allen has been at the college since 1968 and has held positions as English instructor and admissions officer. Prior to joining the staff at the college, he served as a public relations director for the Kentucky Department of Education and as an English consultant and director of the Headstart Program for the Floyd county school system. Allen attended the University of Kentucky and holds two advance degrees from Morehead State University. He has received the honor of being named an Outstanding Alumni of Morehead State University.

You can perpetuate your interest in crippled children by including the Kentucky Easter Seal Society in your will. Additional information on this subject is available from the Kentucky Easter Seal Society or from any of its centers.



Focus on the Family



**WE BUY GOLD AND SILVER COINS, CLASS RINGS, WEDDING BANDS, WATCHES, SILVER DOLLARS**

★\$15 Each For Silver Dollars★  
**PHONE 358-4154**

## Crafts, Music Planned For 'Our Appalachia Day'

Twenty-six individuals and six crafts groups have indicated that they will display and sell various crafts items at the ninth annual "Our Appalachia Day," September 13, of the Alice Lloyd College campus.

From Floyd county are: Norman Martin, of Langley; Carol Puckett, Grace Taylor, and Oma Kovolcik, all of Wayland; and a group representing David Appalachian Crafts.

Seven musical groups and twelve individuals have also indicated that they will perform on the day.

Indicating that they will perform from Floyd county are: The Big Sandy Valley Boys, McDowell; The Green Mountain Boys, Price; The Ratcliff Family Band, Martin; Benny Moore, Turkey Creek; Tommy Moore, Langley; and Fiddlin Dewey Shepherd, David.

The baking contest will receive entries through the day with judging being conducted at 2:30 p.m. The entries will be judged in the following divisions: cobblers, pies, cakes, old fashioned cakes, cookies, candies and breads. Entries should be made by 2:00 p.m. All of these baked delights will be enjoyed as a part of the soup bean supper.

The music will begin at 10:00 a.m. and continue through the day. Crafts displays, demonstrations and sales will begin at 10:00 a.m. also. Around 4:00 p.m. the college will provide the traditional soup bean supper. Folk dancing will begin after supper or around 6:00 p.m. All of these activities are free and open to the public. In case of rain, the festivities will be held in the college's gymnasium.

**MINIX OPTICAL**  
MARCUS S. MINIX, OPTICIAN  
**EYEGLASSES & REPAIRS**  
**SOFT AND HARD CONTACT LENSES**  
**789-3895**  
522 College Street  
(Next To Post Office)  
Paintsville, Ky.

**Subscription Rates Per Year**

In Floyd County, \$6.75  
Elsewhere in Kentucky, \$8.  
Outside Kentucky, \$10.

Please note expiration date opposite your name on wrapper or on your copy of *The Times*. Because of increased mailing costs, notices of subscription expiration are no longer mailed to subscribers.

# LABOR DAY SUPER SAVERS!!

<p>4 DAYS ONLY! FRI. THRU MON. PKG. OF 4 ROLLS</p> <p><b>MISS OPAL'S BATHROOM TISSUE</b> 2-PLY!</p> <p><b>59¢</b> LIMIT 1 PER CUSTOMER</p>	<p>4-DAYS ONLY! FRI. THRU MON. 6.4 OZ. SIZE</p> <p><b>AQUA FRESH TOOTHPASTE</b></p> <p><b>99¢</b> LIMIT 1 PER CUSTOMER</p>	<p>4-DAYS ONLY! FRI. THRU MON. 12 OZ. SIZE</p> <p><b>FINAL NET NON-AEROSOL HAIR NET ONLY!</b></p> <p><b>\$1.49</b> LIMIT 1 PER CUSTOMER</p>	
<p>VALUABLE COUPON</p> <p>PKG. OF 4</p> <p><b>IVORY PERSONAL SIZE BAR SOAP</b> WITH THIS COUPON!</p> <p><b>66¢</b> EXPIRES 9/5/80 LIMIT 1 PER CUSTOMER</p>	<p>VALUABLE COUPON</p> <p>140 COUNT WHITE</p> <p><b>LUNCHEON NAPKINS</b> WITH THIS COUPON!</p> <p><b>49¢</b> NO. 190-N LIMIT 1 PER CUSTOMER EXPIRES 9/5/80</p>	<p>VALUABLE COUPON</p> <p>PKG. OF 51 6.4 OZ. SIZE</p> <p><b>STYROWEAVE STYRO CUPS</b> WITH THIS COUPON!</p> <p><b>49¢</b> LIMIT 1 PER CUSTOMER EXPIRES 9/5/80</p>	<p>VALUABLE COUPON</p> <p>BOTTLE OF 100</p> <p><b>SWAN ASPIRIN</b> WITH THIS COUPON!</p> <p><b>29¢</b> EXPIRES 9/5/80 LIMIT 1 PER CUSTOMER</p>
<p>VALUABLE COUPON</p> <p>8 OZ. SIZE</p> <p><b>PEPTO BISMOL</b> WITH THIS COUPON!</p> <p><b>\$1.19</b> EXPIRES 9/5/80 LIMIT 1 PER CUSTOMER</p>	<p>VALUABLE COUPON</p> <p>10 LB. BAG</p> <p><b>ROYAL OAK CHARCOAL BRIQUETS</b> WITH THIS COUPON!</p> <p><b>\$1.69</b> EXPIRES 9/5/80 LIMIT 1 PER CUSTOMER</p>	<p>VALUABLE COUPON</p> <p>3 SUBJECT DIVIDED NOTEBOOK</p> <p><b>77¢</b> WITH THIS COUPON! EXPIRES 9/5/80 LIMIT 1 PER CUSTOMER</p>	<p>VALUABLE COUPON</p> <p>PKG. OF 20-NO. 2 LEAD</p> <p><b>THOR PENCILS</b> WITH THIS COUPON!</p> <p><b>77¢</b> LIMIT 1 PER CUSTOMER EXPIRES 9/5/80</p>
<p>VALUABLE COUPON</p> <p>ELECTRO BRAND</p> <p><b>PORTABLE 8-TRACK TAPE PLAYER</b> WITH AM/FM RADIO AC/DC CORD INCL. WITH THIS COUPON!</p> <p><b>\$34.88</b> EXPIRES 9/5/80 LIMIT 1 PER CUSTOMER</p>	<p>VALUABLE COUPON</p> <p>ELECTRO BRAND</p> <p><b>PORTABLE CASSETTE PLAYER-RECORDER</b> AC/DC PUSHBUTTON CONTROLS WITH THIS COUPON!</p> <p><b>\$24.88</b> NO. 7722 EXPIRES 9/5/80 LIMIT 1 PER CUSTOMER</p>	<p>VALUABLE COUPON</p> <p>PKG. OF 150</p> <p><b>ROMA COFFEE FILTERS</b> WITH THIS COUPON!</p> <p><b>99¢</b> EXPIRES 9/5/80 LIMIT 1 PER CUSTOMER</p>	<p>VALUABLE COUPON</p> <p>64 OZ. SIZE</p> <p><b>FANTASTIC MONEY SAVING REFILL</b> WITH THIS COUPON!</p> <p><b>\$1.89</b> EXPIRES 9/5/80 LIMIT 1 PER CUSTOMER</p>
<p>VALUABLE COUPON</p> <p>ALL SHADES</p> <p><b>LOVING CARE HAIR COLOR LOTION</b> WITH THIS COUPON! \$2.69 MFG. SUGGESTED VALUE</p> <p><b>\$1.59</b> EXPIRES 9/5/80 LIMIT 1 PER CUSTOMER</p>	<p>VALUABLE COUPON</p> <p>16 OZ. SIZES</p> <p><b>CLAIROL CONDITION SHAMPOO</b> WITH THIS COUPON! ONLY!</p> <p><b>\$1.29</b> EXPIRES 9/5/80 LIMIT 1 PER CUSTOMER</p>	<p>VALUABLE COUPON</p> <p>10 PAK</p> <p><b>DENTYNE CINNAMON GUM</b> WITH THIS COUPON!</p> <p><b>\$1.09</b> \$1.49 RET. VALUE</p>	<p>VALUABLE COUPON</p> <p>COUPON GOOD FOR</p> <p><b>35¢ CASH</b> WITH YOUR PURCHASE OF ANY <b>RAID INSECTICIDE</b> AT YOUR SUNDRY STORE!</p> <p>LIMIT 1 PER CUSTOMER EXPIRES 9/5/80</p>
<p>VALUABLE COUPON</p> <p>24 OZ. SIZE</p> <p><b>LISTERMINT MOUTHWASH</b> WITH THIS COUPON!</p> <p><b>\$1.69</b> EXPIRES 9/5/80 LIMIT 2 PER CUSTOMER</p>	<p>VALUABLE COUPON</p> <p>BOX OF 30</p> <p><b>TYLENOL EXTRA-STRENGTH TABLETS</b> \$2.20 MFG. SUGGESTED VALUE THIS COUPON!</p> <p><b>\$1.39</b> EXPIRES 9/5/80</p>	<p>VALUABLE COUPON</p> <p>BOX OF 24</p> <p><b>TYLENOL EXTRA STRENGTH CAPSULES</b> \$2.20 MFG. SUGGESTED VALUE WITH THIS COUPON!</p> <p><b>\$1.39</b> LIMIT 2 PER CUSTOMER EXPIRES 9/5/80</p>	<p>VALUABLE COUPON</p> <p>16 OZ. SIZES</p> <p><b>FLEX BALSAM &amp; PROTEIN SHAMPOO</b> WITH THIS COUPON!</p> <p><b>\$1.39</b> EXPIRES 9/5/80 LIMIT 2 PER CUSTOMER</p>
<p>VALUABLE COUPON</p> <p>8 OZ. PLUS 4 OZ. FREE!</p> <p><b>MILK PLUS 6 SHAMPOO</b> WITH THIS COUPON!</p> <p><b>\$1.49</b> EXPIRES 9/5/80 LIMIT 2 PER CUSTOMER</p>	<p>VALUABLE COUPON</p> <p>2.5 OZ. BONUS SIZE</p> <p><b>MITCHUM ROLL-ON ANTI-PERSPIRANT</b> WITH THIS COUPON!</p> <p><b>\$1.69</b> EXPIRES 9/5/80 LIMIT 2 PER CUSTOMER</p>	<p>VALUABLE COUPON</p> <p>6 OZ. SIZE</p> <p><b>ARRID XX EXTRA EXTRA DRY ANTI-PERSPIRANT DEODORANT!</b> WITH THIS COUPON!</p> <p><b>\$1.69</b> EXPIRES 9/5/80 LIMIT 2 PER CUSTOMER</p>	<p>VALUABLE COUPON</p> <p>3.75 OZ. SIZE</p> <p><b>OLD SPICE STICK DEODORANT</b> WITH THIS COUPON!</p> <p><b>\$1.69</b> EXPIRES 9/5/80 LIMIT 2 PER CUSTOMER</p>
<p>VALUABLE COUPON</p> <p>12 OZ. SIZE</p> <p><b>DI-GEL LIQUID ANTACID</b> \$2.49 MFG. SUGGESTED VALUE LIMIT 2 PER CUSTOMER WITH THIS COUPON!</p> <p><b>\$1.59</b> EXPIRES 9/5/80</p>	<p>VALUABLE COUPON</p> <p>20 OZ. SIZE</p> <p><b>AJAX LIQUID CLEANER</b> ONLY! WITH THIS COUPON!</p> <p><b>\$1.19</b> EXPIRES 9/5/80 LIMIT 2 PER CUSTOMER</p>	<p>VALUABLE COUPON</p> <p>ALL SHADES</p> <p><b>MISS CLAIROL SHAMPOO FORMULA</b> WITH THIS COUPON!</p> <p><b>\$2.49</b> LIMIT 2 PER CUSTOMER EXPIRES 9/5/80</p>	<p>VALUABLE COUPON</p> <p>CTN. OF 12</p> <p><b>UNION WORKMAN CHEWING TOBACCO</b> WITH THIS COUPON!</p> <p><b>\$5.19</b> EXPIRES 9/5/80 LIMIT 2 PER CUSTOMER</p>
<p>VALUABLE COUPON</p> <p>PKG. OF 5-\$2.19 MFG. SUGGESTED VALUE!</p> <p><b>SCHICK SUPER II TWIN-BLADE CARTRIDGES</b> WITH THIS COUPON!</p> <p><b>\$1.37</b></p>	<p>VALUABLE COUPON</p> <p>PKG. OF 4-\$1.85 MFG. SUGGESTED VALUE!</p> <p><b>PERSONAL TOUCH TWIN BLADE CARTRIDGES</b> WITH THIS COUPON!</p> <p><b>\$1.27</b></p>	<p>VALUABLE COUPON</p> <p>PKG. OF 7-\$2.49 MFG. SUGG. VALUE!</p> <p><b>SCHICK PLUS PLATING INJECTOR BLADES</b> WITH THIS COUPON!</p> <p><b>\$1.29</b></p>	

# The Champ Plate

now only **\$2.19**

We use top quality, sugar-cured ham, lightly grilled with Swiss cheese. Served on a sesame roll with sliced tomato, shredded lettuce and our tasty sauce. Golden French fries and fresh cole slaw make it a great meal, anytime.

Offer expires: September 21, 1980

**One of Jerry's Best... for less.**

## Jerry's RESTAURANTS

U.S. 23 & 460, Prestonsburg



# SOOPER COST CUTTERS

**SAVE UP TO 40% ON SOOPER COST CUTTERS COMPARED TO OTHER BRANDS\* AT KROGER.**  
 \*FOR SOME SOOPER COST CUTTERS, NO OTHER BRANDS ARE STOCKED.

HERE ARE JUST A FEW OF THE HUNDREDS OF EVERYDAY SOOPER COST CUTTER PRICES

A COMPLETE LIST IS AVAILABLE AT THE STORE

**LABOR DAY HOURS**  
**KROGER OPEN SUNDAY, AUG. 31st.**  
 9am TIL 10pm  
**RE-OPEN LABOR DAY, MONDAY**  
**SEPTEMBER 1ST. AT 9am**  
**AND REMAIN OPEN REGULAR HOURS REMAINDER OF WEEK**  
 \*EXCEPT HINTON, WHITE SULPHUR & GAULEY BRIDGE  
**OPEN REGULAR HOURS**

**ADVERTISED ITEM POLICY**  
 Each of these advertised items is required to be readily available for sale in each Kroger Store, except as specifically noted in the ad. If you do run out of an advertised item, we will offer you your choice of a comparable item, when available, reflecting the same savings or a raincheck which will entitle you to purchase the advertised item at the advertised price within 30 days.

**TOTAL SATISFACTION GUARANTEE**  
 Everything you buy at Kroger is guaranteed for your total satisfaction regardless of manufacturer. If you are not satisfied, Kroger will replace your item with the same brand or a comparable brand or refund your purchase price.

COPYRIGHT 1980 - THE KROGER CO. ITEMS AND PRICES GOOD SUNDAY AUGUST 24 THRU SATURDAY AUGUST 30, 1980 IN PIKEVILLE STORE.

WE RESERVE THE RIGHT TO LIMIT QUANTITIES. NONE SOLD TO DEALERS.

**WE GLADLY WELCOME**  
**FEDERAL FOOD STAMPS**  
 Kroger Welcomes Your Federal Food Stamps

U.S. GOV'T GRADED CHOICE, BONELESS TOP SIRLOIN, PORTERHOUSE OR  
**Tail-Less T-Bone Steak**  
**\$3.49** lb.  
 USDA CHOICE  
 The Tail Comes Off Before The Price Goes On



**FROZEN Buzz Buttered Beef Patties**  
 SAVE 66¢ PER PKG.  
**\$2.29** 20-oz. Pkg.  
 LIMIT 3 PLEASE

ALL VARIETIES-SLICED SERVE 'N' SAVE  
**Luncheon Meats** 1-lb. Pkg. **\$1.19**  
 U.S. GOV'T GRADED CHOICE, BEEF CHUCK ARM BONELESS  
**Boston Roll Roast** lb. **\$2.39**  
 THORN APPLE VALLEY  
**Sliced Bacon** 1-lb. Pkg. **\$1.39**  
 OSCAR MAYER  
**Meat Bologna** 8-oz. Pkg. **99¢**

14-17-LB. AVG. WHOLE  
**Semi-Boneless Smoked Ham**  
**\$1.09** lb.

KROGER **Meat Wieners** 1-lb. Pkg. **99¢**  
 IN THE PIECE **Kroger Meat Bologna** lb. **99¢**  
 KROGER **Cottage Cheese** 24-oz. Ctnr. **\$1.09**  
 SANDWICH OR WIENER **Kroger Buns** 12-Ct. Pkg. **58¢**

WEEKLY SPECIALS  
**Hi Nu 2% Lowfat Milk**  
**\$1.79** Gal. Plastic or Paper Ctnr.  
 KROGER 0.5% LOWFAT MILK GAL. PLASTIC CTN. \$1.69

HOLLY FARMS, U.S.D.A. INSPECTED  
**Mixed Fryer Parts** lb. **69¢**  
 HOLLY FARMS, U.S.D.A. INSPECTED GRADE A (INCLUDES 3 SPLIT BREASTS, 3 THIGHS & 3 DRUMSTICKS)  
**Pick 'O' Chix** 3-lb. **\$1.29**  
 COUNTRY CLUB **Canned Ham** 3-lb. Can **\$4.99** SLICED FREE

WEEKLY SPECIALS  
**Grade A Large Eggs** Doz. **73¢**  
**69¢** Doz.

KROGER ROUND TOP  
**White Bread** 3 20-oz. Lvs. **\$1.19**  
 IN THE DAIRY DEPT. KROGER  
**Fresh Orange Juice** Gal. Ctnr. **\$1.99**  
 (6-OZ. CANS) FROZEN KROGER  
**Orange Juice** 6 Pak **\$2.39**

WEEKLY SPECIALS  
**King Cola or Slim King Cola**  
**6 \$1.49** 12-oz. Cans  
 2-LITER KING COLA OR SLIM KING COLA... 99¢

FAMOUS WESTSIDE JUMBO 12 SIZE  
**California Cantaloupes** Each **89¢**  
 FIRST OF THE SEASON GOLDEN  
**Delicious Apples** 3-lb. Bag **99¢**  
**Fresh Broccoli** Bunch **59¢**  
 IN THE HUSK FRESH  
**Yellow Sweet Corn** Ear **12¢**

WEEKLY SPECIALS  
**Coca Cola** 8 Pak **99¢**  
 PLUS DEPOSIT

**Embers Charcoal** 10-lb. Bag **\$1.49**  
 50' OFF LABEL  
**Scope Mouthwash** 24-oz. Btl. **\$1.49**  
 MISS BRECK  
**Hair Spray** 9-oz. Can **\$1.09**  
 HOME PRIDE RUBBER  
**Gloves** Pair **67¢**

WEEKLY SPECIALS  
**Thompson Seedless White Grapes**  
**88¢** lb.

Choose From Honestly Fresh or Frozen Seafood  
  
**Fresh Catfish** lb. **\$1.99**  
**Fish 'N' Chips** 1-lb. Pkg. **99¢**  
 FROZEN FRES-SHORE BATTER DIPPED  
**Fish Portions** 12-oz. Pkg. **\$1.59**  
 GORTON'S CRUNCHY FISH STICKS OR CRUNCHY

WEEKLY SPECIALS  
**Frozen Fres-Shore Fish 'N' Batter Portions**  
**99¢** 10-oz. Pkg.  
**Fresh Ocean Perch Fillets** lb. **\$1.99**  
 FROZEN SERVE 'N' SAVE  
**Cooked Shrimp** 8-oz. Pkg. **\$1.99**

EVERYDAY LOW PRICE  
 SANDWICH OR WIENER  
**Sun Gold Buns** 8-CT. PKG. **39¢**  
 EVERYDAY LOW PRICE

EVERYDAY LOW PRICE  
 AVONDALE  
**Cut Green Beans** 16-oz. Can **26¢**  
 114-SHEETS PER ROLL  
**Fleece Towels** Single Roll **44¢**  
 VAC PAK  
**Embassy Coffee** 2-lb. Can **\$4.99**  
 CLOVER VALLEY  
**Margarine Quarters** 1-lb. Pkg. **39¢**

EVERYDAY LOW PRICE  
**Big K Beverages** 12-OZ. CAN **19¢**

EVERYDAY LOW PRICE  
 KROGER  
**Pork 'N' Beans** 16-OZ. CAN **25¢**  
 EVERYDAY LOW PRICE

EVERYDAY LOW PRICE  
 Avondale  
**Catsup** Quart Btl. **69¢**  
 COUNTRY OVEN  
**Angel Food Cake** 16-oz. Pkg. **99¢**  
 HILLCREST DRY  
**Roasted Peanuts** 16-oz. Jar **\$1.19**  
 Kroger  
**Salt** 26-oz. Box **22¢**

EVERYDAY LOW PRICE  
 JIFFY  
**Baking Mix** 40-oz. Pkg. **89¢**  
 KROGER  
**Cake Mix** 18.5-oz. Box **55¢**  
 AVONDALE  
**Vegetable Oil** 38-oz. Btl. **\$1.49**  
 Avondale  
**Flour** 5-lb. Bag **79¢**

EVERYDAY LOW PRICE  
 EMBASSY  
**Salad Dressing** QUART JAR **79¢**  
 EVERYDAY LOW PRICE

EVERYDAY LOW PRICE  
 GOLD CREST  
**Marshmallows** 1-LB. BAG **49¢**  
 EVERYDAY LOW PRICE

EVERYDAY LOW PRICE  
 MARKET BASKET  
**Black Pepper** 4-oz. Can **69¢**  
 KROGER  
**Apple Juice** 64-oz. Btl. **\$1.39**  
 KROGER  
**Lemon Juice** Quart Btl. **89¢**  
 KROGER  
**Grapefruit Juice** 46-oz. Can **79¢**

EVERYDAY LOW PRICE  
 KROGER  
**Cranberry Juice** 48-oz. Btl. **\$1.17**  
 KROGER  
**Tomato Paste** 6-oz. Can **22¢**  
 THANK YOU  
**Cherry Pie Filling** 21-oz. Can **\$1.39**  
 CHAMP RATION  
**Dog Food** 25-lb. Bag **\$3.69**

EVERYDAY LOW PRICE  
 COUNTRY OVEN  
**Potato Chips** 8-OZ. BAG **79¢**  
 EVERYDAY LOW PRICE

EVERYDAY LOW PRICE  
 KROGER  
**Tomato Juice** 46-OZ. CAN **59¢**  
 EVERYDAY LOW PRICE

EVERYDAY LOW PRICE  
 AVONDALE RED  
**Kidney Beans** 15.5-oz. Can **26¢**  
 AVONDALE  
**Cut Beets** 16-oz. Can **29¢**  
 Avondale  
**Peas** 17-oz. Can **33¢**  
 Kroger  
**Spinach** 15-oz. Can **33¢**